THE WEATHER
Fresh north-west winds; mostly cloudy; cold to-night, Tuesday, with light snow.
Sun—Rises, 7.18 a.m.; Sets, 5.47 p.m.

The Peterborough Examiner

HOME EDITION

VOL. LXXVIII, No. 38 — PETERBOROUGH, MONDAY, FEBRUARY 15, 1937 — PRICE THREE CENTS

DR. ALLAN DAFOE FLU VICTIM, TORONTO HOSPITAL

$300 ON TABLE IN ONE GAME GUELPH PRISON

Prisoner Tells Of Gambling Run By "Strongest Men" In Each Dormitory

RUMMY FAVORITE

Claim Meat Left By Prisoners Is Piled Up In Kitchen Until Enough For Hash

GUELPH, Ont., Feb. 15 (C.P.).—A 24-year-old prisoner in Ontario Reformatory told the Madden Prison riot inquiry to-day he saw between $300 and $400 on the table at one time in a gambling game in the Reformatory.

One of many prisoners who said dissatisfaction with food and sanitary conditions was a major cause of the January 17 riot, the young convict told of gambling games in which the prison population engaged. He never saw more than $400 involved, however.

"I've seen bigger games since then, but not so much money," he said, referring to the "big game" of July, 1935.

"Strongest men" in each dormitory ran the games, he testified.

Whether prisoners sleeping in dormitories at Ontario Reformatory have fresh air at night depends upon how the "bigger fellows" feel about having windows open, two prisoners of 18 said.

"If the bigger fellows want the windows open, they are opened, but if they want them closed, they stay shut," one told Judge James E. Madden. "There is no rule in the matter."

The boy, who started a 12-month term when he was 15 and who is in the Reformatory for the second time, said the meals were "half-cooked" and "never hot."

He added to the list of prisoners who told the inquiry that little attention is paid by Reformatory officials to desire of prisoners to learn a trade. He said he had worked at steamfitting since he was 12 years of age, and asked Sergeant A. Maguire to be assigned to that work in the Reformatory.

"Sergeant Maguire said he would give me that work on the new building, but he forgot," the youth said.

Feared the Guards.

A boy of 18, who will be released in June on three years probation showed the fear that marked some prisoners last week before Judge Madden and Commission Counsel Gordon Gillanders rebuked a guard for "intimidating" prisoners about to give evidence and gave warning that guards must stop doing so.

"I am not making any complaints about anything," the youth told the inquiry. "I might be saying something that would get me in trouble here."

Assured he would be protected, the prisoner said he never ate the meat, because it was sour and too black.

"I don't like the place and I don't intend to come back," he said.

"You've got the right idea," smilingly commented Judge Madden and Mr. Gillanders.

The guards "throw prisoners around as they feel like it," exaggerate fault of prisoners who make mistakes, and "ride" or "pick on"

(Continued on Page 5)

BROTHER, SISTER FEARED DROWNED

Smithville Parties Concentrate Search In Waters Of Nearby Creek

SMITHVILLE, Ont., Feb. 15 (CP).—After two nights and a day of searching, no trace has been found of Fred and Audrey Dancer, 11 and six-year-old children of Fred. J. and Mrs. Dancer of South Grimsby.

On Saturday the tots left the farmhouse and are believed to have walked on the thin ice of Twenty Creek, near here. The surface evidently gave way, and the bodies were swept under the ice by the swift current.

Search began late Saturday when the children did not return home. When it seemed certain that they were drowned, appeals for help were sent to Grimsby, Smithville and St. Catharines, and before evening hundreds of persons were on the scene.

Ice-cutters stripped the creek for hundreds of yards and dragging operations started. When darkness came flares were burned, and huge bonfires lit the shore, but the hunt proved futile. Sunday more volunteers took part in the search.

Boats were brought by truck from Grimsby and St. Catharines, and Provincial and local police, armed with grappling irons, combed the water as ice-cutters removed the frozen top.

HIS WEEKLY RAFFLE

Credit Man Gets Startling Reply to Demand for Cash

OLEAN, N.Y., Feb 15—(C.P.).—Edwin M. Forbush, Springfield, Mass., credit man, is authority for this retort by a harassed debtor to a dunning letter.

"Each Saturday night I make out a separate slip for the amount owed each of my creditors. These I put in a hat and draw out one slip," Erwin quoted the debtor. "That bill I pay immediately.

"So one more letter out of you like the last and I take you out of my Saturday night raffle."

France Warns Italy Of Open Invasion In Spain

Claims Pledge Broken By Landing Of Troops Outside Malaga City

Holds Such Intervention Threat To Her North African Communications

12,000 MEN INVOLVED

Calls On Powers To End Bickering Over Isolation Of Spanish War

PARIS, Feb. 15—(A.P.).—Premier Blum warned Italy to-day that France will not tolerate the "open invasion of Spain."

Informed sources disclosed the Socialist Premier, in a long talk with Vittorio Cerruti, the Italian Ambassador, declared the reported landing of Italian troops near Malaga from an Italian warship was a flagrant violation of Italy's non-intervention pledges.

He also told Cerruti that France regarded such intervention as a potential threat to her North African communications.

International reports have stated the landing of at least 12,000 Italians preceded Spanish insurgent capture of the seaport of Malaga.

Wants End of Bickering

PARIS, Feb. 15 (CP)—France today demanded an end of bickering over international efforts to isolate the Spanish civil war.

An indirect warning by Premier Blum to Italy and Germany that his Socialist government would not tolerate open intervention on either side in the conflict dramatically prefaced Ambassador Charles Corbin's trip to London to renew neutrality negotiations today.

Corbin, French representative on the international non-intervention committee as well as ambassador to London, carried France's warning she would consider herself free to aid the Socialist government unless machinery to halt aid to the insurgents was set up quickly.

Unformed sources in London said the sub-committee hoped today to receive "constructive suggestions" from Portugal whose objection to a supervision of her Spanish frontier to halt foreign aid was the latest stumbling block.)

Tame $100 Fox Stolen From Pen

Sarnia, Feb. 15. (CP)

PROVINCIAL Police are on the lookout for a silver black fox, worth about $100, reported stolen from the pens of Andrew Kerr of Alvinston. Entry to the pens was gained by breaking the lock on the gate. The fox taken was the only one of four tame enough to approach.

Earlier in the week a mink valued at $150 was taken from the farm of Howard Lett, three miles north of Alvinston.

BRITISH WARSHIPS FIRE ON SPANISH BOMBING PLANE

Craft Suspected Rebel Machine Drops Six Explosives, Missing Each Time

OFF ALGERIAN COAST

LONDON, Feb. 15 (AP) — Two British destroyers opened fire when an airplane, "believed to be a Spanish insurgent plane," attempted to bomb them off the coast of Algeria, official circles disclosed today.

The plane dropped six bombs near the destroyers Navock and Gypsy while vessels were stationed near Cape Tenez, it was officially announced. The bombs did no damage to the ships.

Official protests against the bombings were immediately dispatched to the insurgent authorities at Palma, Mallorca Island, and Salamanca, administrative headquarters for the government of General Francisco Franco.

Believed German Machine

The attacking airplane was described by official sources as "apparently a Junkers (German) machine."

"The British government is convinced it was an insurgent plane from the type of machine and the fact it flew off in the direction of the Balearic Islands after the destroyer opened fire," they added.

(Spanish insurgents have held airdromes and fortified positions in the islands off the eastern coast of Spain almost since the start of the civil war last July.)

The destroyers were enroute from Gibraltar to Malta to join their squadrons, naval officials declared. The formal protest was requested by Admiral Sir Roger Backhouse, commander-in-chief of the British fleet in the Mediterranean.

The British consul at Palma was instructed to protest to the insurgent authorities at Palma and Sir Henry Chilton, British ambassador to Spain, will transmit a foreign office protest to Salamanca.

WHILE HE SLEPT

Policeman Snoozes at Home and Burglar Steals His Billy

SYRACUSE, N.Y., Feb. 15—(C.P.)—Policeman Frank Dwyer slept while his wife attended church. She returned home to find the house ransacked and called her husband.

Dwyer's blackjack and a wrist watch were taken from a dresser in the room where the officer slept. Two purses also were missing.

LIVING COSTS UP IN GREAT BRITAIN

Newlyweds Find Year's Delay To Mean 10 P.C. More For Furnishings

LONDON, Feb. 15 (CP Cable).—The cost of living is on the upward grade. Prophets predict it will go still higher. Housewives are paying considerably more than a year ago for clothing, linen and cotton goods. Mr. and Mrs. Newlywed are now regretting they did not decide sooner, for furnishing costs have risen 10 to 15 per cent. during the last twelve months.

In France the cost-of-living graph is climbing a still steeper incline. The rise in prices there threatens to wipe out the profits of the recent devaluation. It is giving the Blum Government serious concern. Charles Spinasse, French Minister of National Economy, is preparing special legislation.

Nearly 6,000,000 tons of anthracite was taken from the western valleys of South Wales last year.

Winnipeg Police Crack Down On All Sunday Store Sales

125 Northend Grocerymen Vote To Stay Open—"Cannot Afford To Close"

SMOKERS HURDLE LAW

WINNIPEG, Feb. 15.— (CP). — Housewives flocked to market here to-day to replenish larders depleted by their families' week-end call for nourishment, but there was little indication anyone had lacked seriously because of the police commission's edict for strict enforcement of Sunday "blue laws."

The commission decided Wednesday to enforce the Lord's Day Act, permitting only drug stores and restaurants to remain open for business and decreeing nothing could be sold in the restaurants except for consumption on the premises.

A majority of the corner stores were closed yesterday and police said they would not know the number of offenders until reports were checked. North end police said they found but one store open—a fruit store — and the proprietor's name was taken for possible prosecution. Fort Rouge police reported no stores open in that suburb.

One hundred and twenty-five north-end storekeepers, calling themselves the Community Food Stores Association, voted last night in favor of keeping their shops open on Sundays for the purpose of selling all commodities stocked.

P. Shafranski and F. Ingebsun, with one other still to be appointed, were named a committee to co-op-

(Continued on Page 6)

No Runaway Glacier Scares This Woman

Fairbanks, Alaska, Feb. 15 (AP).

A COURAGEOUS Alaskan woman whose roadside inn home lies in the path of runaway Black Rapids glacier, refused to be frightened today by the approach of the thundering ice mass.

Housework went on as usual for Mrs. H. E. Revell in Black Rapids roadhouse as the glacier, less than a mile away, continued its advance.

"I'm not afraid," she said, pausing from her duties as hostess to scientists and excursionists.

"The glacier's not moving fast now. It does make a lot of noise and sometimes shakes the house, but that doesn't keep us from sleeping."

PLOT JUST A "HOAX"

Police Satisfied No Such Conversation Ever Took Place.

TORONTO, Feb. 15 (CP)—A reported plot to kidnap two of the Dionne quintuplets was called a "hoax" today by Attorney-General Arthur W. Roebuck after he conferred with General V. A. S. Williams, commissioner of the Ontario Provincial Police.

"I am satisfied no such conversation took place," the Attorney-General said in reference to a report two men were overheard discussing the kidnap plot on a bus near Toronto last week.

Planning Flight Just before their take-off from Burbank, Calif. for New York are famed Aviatrix Amelia Earhart and her technical adviser, Paul Mantz, on the wing of Miss Earhart's trim "flying laboratory." Upon their arrival in New York, the aviatrix announced she would shortly make a 27,000-mile flight around the globe, starting from California.

Cap-Gun Woman Bandit Slips Up on Her Third Job

Cafe Manager Grabs Her As She Wheels To Face Incoming Patron

HAD JUST TAKEN $14

NEW YORK, Feb. 15—(A.P.).—A 25-year-old woman who, police say, held up two restaurants recently with a cap pistol, was captured early to-day.

She gave the name of Norma Parker, a housemaid. She said she was born in New Orleans, but was reared in New York.

This morning she entered a restaurant, drank two cups of coffee, cast an eye over a half dozen patrons of the place, and left. Later she went in again, ordered some coffee, drank it and approached the cash register. Thomas Cosopus, the night manager, alone except for one patron, heard her ask for change for a quarter.

The woman whipped out something that looked like a firearm. Cosopus had no time to examine it minutely.

"Let me have what you've got," she commanded.

Cosopus took $14 from the register and put it on the counter. At that moment another patron came in. The woman wheeled, Cosopus quickly seized her. The newcomer and Cosopus forced the woman into a telephone booth. When the police came they discovered her holdup "weapon" was a cap pistol.

Taken to a restaurant on Broadway, which was held up by a woman only a few days ago, she was identified as the robber. She was charged with assault and robbery.

PRISONERS ESCAPE

Kidnap Captain and Steward and Vanish in State Truck.

RALEIGH, N.C., Feb. 15.—(AP).—Four or more prisoners kidnapped a captain and steward at Caledonia prison farm in Halifax county today and escaped.

Capus M. Waynick, chairman of the Highway and Public Works Commission, said Captain R. O. Hinton, in charge of personnel at the farm, and Stewart W. L. Roberts were overpowered and taken by the "heavily-armed" prisoners who commandeered a State prison truck.

All telephone lines to the farm had been cut, Waynick said.

Last Minute News Flashes

LONDON—Britain today warned Soviet Russia that it must halt propaganda activities of the Communist International in British territory. A statement on the issue was made in the House of Commons by Viscount Cranborne, foreign affairs under-secretary.

VALENCIA, Spain—Semi-official estimates today placed the casualty toll of last night's insurgent naval bombardment of Valencia at 20 killed and 60 wounded, some of them gravely. Six of those killed were children.

TORONTO—Nova Scotia miners who volunteered and performed rescue work in the Moose River mine cave-in were dissatisfied with the distribution of rewards for their day-and-night efforts underground, Billy Badoux, president of Stellarton, N.S., Draeger crew, said today. "One of the Stellarton men with the second rescue crew worked with me as second man to the face," said Badoux. "But he got less money than any of the others on the same crew. Why some got twice as much as he did."

Trio Lose Heads On Chopping Block

Berlin, Feb. 15. (AP)

THREE Germans met death at dawn in Macabre formalities of the Nazi chopping block Saturday.

Three times the top-hatted headsman swung his gleaming axe to execute one man for high treason and two others for "non-political" murders. Ot least six more remain in Reich jail cells waiting a similar fate.

Secrecy enshrouded full details of the executions, but custom dictated that the professional headsman wear formal dress and snow-white gloves that are never used twice.

RENFREW NORTH LOSES MEMBER

First Elected In 1921, Returned To House In Election Of 1935

HEART VICTIM

OTTAWA, Feb. 15.—(CP)—Funeral arrangements were being made today for Dr. Matthew McKay, Liberal member of parliament for Renfrew North and former noted athlete, who died here last night after a short illness. He was 78.

First elected as Liberal member for North Renfrew in 1921, Dr. McKay was defeated in the general elections of 1926 and 1930. However, he was returned to the House of Commons in 1935 with a substantial margin over Conservative and Reconstruction opponents.

Noted figure in all provincial and federal elections in the constituency, he was a vigorous campaign speaker. He campaigned more than once against the late Hon. Peter White.

In 1908 Dr. McKay contested the riding as a Liberal candidate in a three-cornered fight but was defeated. In subsequent years he was offered the nomination in both legislature and Parliament but declined until 1921.

Son of a Simcoe County, Ont., farmer, he capped a brilliant record in public, secondary and Normal schools by graduating from the Royal College of Dental Surgeons in 1887. Before that he graduated from Queen's University.

Dentist In Pembroke

For years he practised as a dentist in Pembroke, where he served on the high school board and for five years on the town council. He had earlier worked as a teacher, traveller, agent and clerk to obtain his dental degrees.

In his final year at Queen's Dr. McKay won the Prince of Wales scholarship and was awarded the gold medal in the literary department.

While attending the university he was one of its outstanding athletes. A noted sprinter, he carried off the Intercollegiate 100 and 220-yard dashes for three years in succession. He also captained both the Queen's soccer and lacrosse teams in the Intercollegiate leagues.

Death of Dr. McKay reduces the Liberal representation in the House of Commons to 176. He was the third member of parliament to die within a month, Dr. Charles Marcil, veteran Liberal representing Bonaventure, and H. E. Wilton, Hamilton West Conservative, being the others.

REBEL RAIDER SCORES 30 HITS VALENCIA CITY

Warship Is Finally Driven Off By Gunboat And Shore Batteries

HOSPITAL IS STRUCK

Attack Comes As Refugee-Crowded Port Is Peacefully Sleeping

VALENCIA, Spain, Feb. 15.—(CP).—Thirty heavy calibre shells hurled into Valencia from an unidentified insurgent warship cut a new path of destruction along the Mediterranean seaboard to-day.

Sirens wailed as the shells from the sea raider disturbed the sleeping capital. The firing immediately precipitated a pounding artillery duel with shore batteries and the government gunboat Laya defending the port.

A direct hit from the attacker battered the chapel of the Provincial Hospital. Others exploded near the Cinema Theatre and a railroad station, inflicting an unestimated number of casualties in the refugee-crowded city.

The vessel blazed away for 30 minutes until the government gunboat Laya put it to flight. The terror spread by the attack was a grim sequel to Premier Francisco Largo Caballero's declaration a few hours earlier that "discipline is the most vital factor."

OTTAWA PRINCESS NOW LOIS BOOTH

King Christian Annuls Marriage After 13-Year Trial

COPENHAGEN, Feb. 15.—(C P Cable). — Official announcement was made to-day that King Christian X had annulled the marriage of Prince and Princess Erik. It will be effective February 12.

The Princess before her marriage was Lois Booth, of Ottawa. They were married at Ottawa on February 11, 1924. Since then they have spent most of their time in Europe and in California, where they maintained a chicken ranch.

On November 15, 1934, announcement was made that the couple had filed a petition with King Christian asking permission to seek a divorce. It was made known at the time that the King, cousin of Prince Erik, was trying to dissuade them from ending the union.

Princess Erik, under the terms of the annulment, will cease to be a member of the Danish Royal House and will lose her title of Princess and Countess of Rosenborg. She will also relinquish the style of address, "Her Royal Highness."

SHIPS IN COLLISION

C.P.R. Liner Sinks Japanese Freighter.

SHIMONOSEKI, Japan, Feb. 15 (CP)—The Canadian Pacific liner Empress of Russia was in collision today with the Japanese freighter Akashi Maru, a wooden steamer of 456 tons gross.

The Japanese skipper and his crew of 24 took to a lifeboat and reached shore safely. The freighter, struck amidships by the 16,810-ton Empress of Russia, filled rapidly and went to the bottom.

Indians Carve Police Chief When His Car Strikes Squaw

Caughnawaga Band Become Excited After Crash—Officer Has Ear Sewed

PLANS NO CHARGES

MONTRÉAL, Feb. 15 (CP).—Captain Arthur Hebert, chief of City Hall police station, was injured today when Indians showed resentment after an auto accident at nearby Caughnawaga in which an Indian woman was hurt.

Hebert reported he rendered first aid to the woman, struck by his skidding car, and had her removed to Montreal in an ambulance. The woman, Mrs. Angus D'Allieboust, 30, suffered a fractured shoulder.

At the hospital two stitches were taken in a cut in Captain Hebert's ear.

"It was all in the line of duty," he said. "I was only scratched up a bit. They must have become excited. Anyway, I made no arrests and am not laying any charges."

NINE GIRL FRIENDS

School Youth Claims He Had To Steal To Entertain Them.

CHICAGO, Feb. 15 (CP)—Police had a high school Casanova in the lineup—by name Adam Jablowski.

"I needed the money to take out my girl friends," he said in accounting for a series of robberies during recess periods.

"How many girls have you," he was asked. "Nine," he replied.

Attendants 'Worried' About His Condition Friend Informs Press

Throne of Austria Said Offered Edward

London, Feb. 15. (CP-Havas)

THE magazine "Leader" reported in its current issue today that the Duke of Windsor has been offered the throne of Austria.

The review said the initiative had been taken by the Austrian Peasant party which, it stated, is opposed to the restoration of Archduke Otto of Hapsburg.

The leader added that the Duke who renounced the British throne, would be unlikely to accept that of Austria. In addition, the magazine said, acceptance of the offer would necessitate his conversion to Roman Catholicism.

3 MORE BUFFALO WOMEN ATTACKED DURING WEEK-END

Commissioner Adds Six Men To Homicide Squad Seeking Knife-Slayer

AFTER "CURB CRUISERS"

BUFFALO, N.Y., Feb. 15—(A.P.).—An 11-man homicide squad was assigned exclusively to search for the knife-slayer of Mary Ellen Babcock, 18, to-day as three new attacks on women stirred further alarm in some neighborhoods.

Police Commissioner James W. Higgins added six detectives to the original five-man squad and told them to "stay on the case" until it is solved.

Meanwhile, Assistant Dets. Ive Frank J. Leigh asked women to report the license numbers of "curb cruisers"—male motorists who molest women pedestrians.

"Give us the number of any curb cruiser's car and we will pick him up with a radio car in five minutes," Leigh said.

Two attacks yesterday and one today brought the total number of attempted assaults against women to eight since the body of Miss Babcock was found in a field February 5.

Two men found Miss Margaret Galitzdorfer, 23, staggering weakly after resisting an attempted assault. Her clothes were torn.

Miss Galitzdorfer told police she accepted a ride home from a restaurant early to-day with a man she knew slightly.

Two other new attacks were reported over the week-end. Police said they did not believe any were connected with the slaying.

TRUCK DRIVER HURT

Heavy Transport Leaves Highway East of Trenton.

BELLEVILLE, Feb. 15.—(CP). — Percy McElroy, Ottawa, driver of a Brights wine transport, was injured two miles east of Trenton today when his truck left the road due to a slippery pavement, careened up a ditch for 170 feet and came to rest against a tree. McElroy suffered a bad shaking up and possible chest injuries. The contents of the transport were thrown 70 feet from the wreckage and the vehicle was damaged considerably.

Constructed in four months a powerful radio station has been opened at Komsomolsk-on-Amur, a new town about 400 miles from Khabarovsk, Russia, giving direct communication with Moscow.

Lad Kills Himself With 'Unloaded' Gun

Barrington, N.S., Feb. 15 (CP)

FIFTEEN - YEAR - OLD Francis Hogg was instantly killed Saturday when a rifle which he believed to be unloaded discharged.

Hogg was showing youthful companions how his new rifle worked during an outing at Scott's Lake, eight miles from here, when the accident occurred. He had placed the muzzle of the gun against his chest and pulled the trigger, believing the weapon to be unloaded, his companions told police.

Authorities Refuse To Discuss Case Of Famous "Country Doctor"

DR. G. CAMERON IN CHARGE

In Three Days In Downtown Hotel Before Being Moved

TORONTO, Feb. 15.—(CP)— Dr. Allan R. Dafoe, physician to the Dionne quintuplets, is in Toronto General Hospital with influenza, it was learned today. Here on a visit, Dr. Dafoe was taken ill last week at his hotel.

Dr. Allan Dafoe

Under care of Dr. Gordon C. Cameron, the famous "Country Doctor" from Callander rested more than three days in the hotel room and was taken to hospital today when his condition gave some concern.

Hospital authorities refused to discuss Dr. Dafoe's illness but Fred Davis, companion of the doctor on his visit here, said the sickness "worried" attendants.

Gets Chill During Drive.

The famous country doctor took a chill while driving his motor car from Callander to Toronto last Wednesday, and went to bed in his hotel room on arrival. He remained there, attended by a nurse, until today when he was driven little more than a mile to the hospital. He made the trip in the back seat of a car.

The grey-haired little physician, who attended the momentous birth of the quintuplets, and now is one of their guardians, was not too ill Friday and this morning to broadcast on a commercial radio program from his bed. The efforts taxed his strength, however, and further scheduled speeches have been cancelled until his recovery.

FREEZING WEATHER TAKES FOUR LIVES

Blizzards Tie Up Dakotas And Minnesota—Dust Sweeps Oklahoma

CHICAGO, Feb. 15.—(AP).— At least four deaths were attributed to-day to freezing weather and snow storms that visited the north-west and far west portions of United States over the week-end.

Highway traffic was virtually paralysed by snow in parts of Minnesota and the Dakotas. Southern California suffered drenching rains and a dust storm swirled over the Oklahoma panhandle.

Two Minnesota motorists were killed in traffic accidents during a blinding snow storm. A South Dakota farmer lost his way in a snow storm and perished within a mile of his home. A man missing for two weeks was found frozen to death west of Grants Pass, Ore.

The frozen bodies of a man and a woman were found in a snow bank on a side road near Dodgeville, Wis. The man, Charles Fetterman, 46, had been shot to death with a shotgun, found near his body, and the unidentified woman had been beaten to death.

NO COLONY RETURN

British House Is Assured German Proposal To Be Turned Down.

LONDON, Feb. 15—(CP Cable)—Viscount Cranborne, undersecretary for foreign affairs, in the House of Commons this afternoon gave a blunt denial to reports Britain is preparing to cede territory to Germany.

Vyvyan Adams, Conservative, first asked the foreign secretary whether "to dispel ill-founded German expectancy, he will state in unmistakeable terms that His Majesty's government cannot contemplate cession to Nazi Germany of any territory whatsoever under British political control?"

Lord Cranborne: "As previously stated, His Majesty's government have not considered and are not considering any such project."

Record and Forecast of Weather

LOCAL TEMPERATURES
(Recorded by Govt. Thermometers)

Night Low.	Noon.	—Yesterday— Highest.	Lowest.
23	20	43	29

This date last year 27 9

Yesterday was the fifth consecutive Sunday on which either rain or snow has been recorded, and the sixth of seven in the year; January 10 being the only Sunday without precipitation. And, as though to belie the given name, the seven Sundays have totalled only 15 sunshine hours.—A.O.F.

Lower Lake Region—Fresh or strong north-west to north-east winds; mostly cloudy to-night and Tuesday, with some light snow or possible sleet; stationary or somewhat lower temperature.

Georgian Bay — Fresh north-west to north winds; partly cloudy and cold to-night and Tuesday; probably some light snow.

Northern Ontario — Mostly fair and cold to-day and Tuesday.

Ottawa and Upper St. Lawrence Valley — Strong north-west winds, with snowflurries and becoming somewhat colder. Tuesday—Strong north-east to north winds; partly cloudy and rather cold; probably snowflurries.

Lake Superior — North-east to east winds; partly cloudy and moderately cold to-night and Tuesday, probably snowflurries.

Forecaster Gt. rain, calm.

BOOSTED DEFENCE OUTLAY PREDICTED TO STIR FIREWORKS

C.C.F. Solidly Opposed--Social Credit Ranks Likely To Split

BELIEVE TORIES IN FAVOR

OTTAWA, Feb. 15 (C.P.). — Parliamentary members and the nation generally to-day awaited eagerly the long-expected House debate on increased estimates for defence expenditures. Observers believed it would provide the session's brightest fireworks.

Solidly arrayed against the increase, designed chiefly to provide an enlarged military air force, will be the Co-operative Commonwealth Federation, led by bearded pacifist James S. Wordsworth, whose neutrality resolution was beaten more than a week ago.

The Social Credit ranks may split. P. J. Rowe (Athabaska), recently read out of the party, announced he was opposed to the increases, while J. H. Blackmore, Leader of the group, has taken the position Canada should do proportionately as much for defence as other parts of the Empire.

The Conservatives are expected to support the increased estimates, although criticism may be advanced as to the methods in which the money is to be spent. Government supporters are said to have discussed the estimates at considerable length in the party caucus, but there has been no indication any of them will oppose the votes the ministry is asking.

Signal For the Debate.

The debate, according to present plans, will come when the Government next moves the Commons into committee of supply. The House rules enable any member to launch the general discussion when such a move is made.

The plans are for Grant MacNeill (C.C.F. Vancouver) to move a no-confidence resolution. Mr. MacNeill was formerly secretary-treasurer of the Great War Veterans' Association. Hon. Ian Mackenzie, Minister of National Defence, also representing a Vancouver constituency, will be the leading supporter of the Government's policy.

The legislation providing fur a company to operate the Trans-Canada Airway has yet to be brought down. A week ago it was stated the Bill was ready for introduction, but for some reason it has not made its appearance on the order paper.

Airway Discussion

Air traffic may come in for much consideration on Parliament Hill this week. The Senate committee on Railways is considering the bill which would place this traffic as

(Continued on Page 6)

Earldom Predicted For Stanley Baldwin

London, Feb. 15. (AP)

WHEN Prime Minister Stanley Baldwin retires—which may possibly be after the Coronation of King George VI in May—he will be rewarded with an Earldom for his services to the nation, the Sunday Referee said yesterday.

The newspaper said it had this information "on the highest authority." It said he probably would take the title Earl of Bewdley, that being his seat in Worcestershire.

DR. SCRIMGER, V.C. DIES IN MONTREAL

Surgeon-In-Chief At Victoria Hospital Is Victim Of Heart Attack

MONTREAL, Feb. 15 (CP)—The ranks of Canada's Great War heroes were bereft today of Dr. Francis A. C. Scrimger, V.C., soldier, surgeon and educator.

Death struck swiftly Saturday at the 57-year-old surgeon-in-chief of Montreal's Royal Victoria Hospital and assistant surgery professor at McGill University. He died soon after suffering a heart attack.

As a surgeon, he was known as one of Montreal's finest; but it was his heroic act in gaining the Victoria Cross that made him best known throughout Canada. His rescue of a gravely wounded officer near Ypres in 1915 made him the first medical officer to gain the Cross while serving in the Canadian forces during the Great War.

Dr. Scrimger, medical officer of the 14th (Royal Montreal) Battalion, carried to safety Captain Harold F. McDonald of the 16th Canadian Scottish after enemy shelling had fired the field dressing station at Wieltje, two miles from Ypres.

The Captain, now a Brigadier-General and chairman of the Canadian Pension Commission, was brought by Dr. Scrimger through a barrage of shrapnel and high explosive at imminent danger to the rescuer's life. More than once, the doctor sheltered his wounded companion with his own body until a safe place was reached.

Poland is expanding its airlines with American equipment.

Guardsmen and Workers Make-Up

Forty-four days of dangerous tension and suspicion ended in a burst of good fellowship at this Flint, Mich., plant of General Motors corporation when news spread that a truce had been signed ending the long and calamitous automobile strike. This National Guardsman, who a few moments before stood as a grim symbol of authority with a bayonetted rifle, is now the "pal" of every worker in sight. The jubilant men crowd around him at his post outside the plant, as glad as he is himself that the tension is over. National Guardsmen will remain on duty however until the plants have been evacuated of strikers and are back under working conditions.

DUKE'S DECISION TO WED IS FINAL SISTER DISCOVERS

Princess Royal And Earl Of Harewood Return From Visit To Windsor

SANDRINGHAM SOLD

LONDON, Feb. 15.—(CP).— The Princess Royal and her husband, the Earl of Harewood, returned to London to-day from their visit with the Duke of Windsor.

The Associated Press stated authoritative information preceded them that they brought the former King's irrevocable decision to wed Mrs. Wallis Simpson as soon as her divorce is made final.

The Vienna meeting of brother and sister, the Associated Press quoted authoritative circles as believing, resulted in a settlement of financial problems. It was reported the Duke of Windsor agreed to the sale to Queen Mary and the King of the estate at Sandringham, which he personally inherited from his father, King George V.

A source "close to the Royal family" told the Associated Press the Duke of Windsor had decided he would not return to England for at least three years. This person also revealed, the Associated Press said, the Duke will decline an invitation to attend a meeting of the Knights of the Garter at Windsor Castle in June and he has no intention of taking his seat in the House of Lords.

At Vienna yesterday the Duke of Windsor met the honeymooning Crown Princess Juliana of the Netherlands and her husband, Prince Bernhard. They chatted for about ten minutes in a hotel dining room, mostly about skiing.

Week-End Deaths

(By Canadian Press.)

Montreal. — Dr. F. Scrimger, 56, surgeon-in-chief of Royal Victoria Hospital, who won Victoria Cross in Great War.

Berne, Switzerland. — Baron Godefroy Blonay, 69, former president of the International Olympic Committee.

New York. — James E. Dever, 73, well-known newspaperman, native of St. John, N.B.

Ottawa. — Dr. Matthew McKay, 78, Liberal M.P. for Renfrew North.

Vernon, B.C. — Rt. Rev. Alexander Doull, 66, former Bishop of Kootenay.

London. — Sir William Soulsby, 58, private secretary to 56 Lord Mayors of London.

LAKEFIELD

SMITH YOUNGSTER BREAKS HIS LEG

Ten-Year-Old Wesley Lee Is Victim Of Coasting Accident

(Examiner Correspondence.)

LAKEFIELD, Feb. 15.—Wesley Lee of Smith Township, 10-year-old son of Mr. and Mrs. Charles Lee, who live on a farm on the Lakefield-Peterborough highway, met with an accident on Wednesday morning, when he and Gordon Rosborough, a friend, were playing with sleds on the runway behind the barn on the Lee farm. The runway was icy and the boy fell, breaking his leg a short distance above the ankle. He will be laid up for some time.

NEW FEDERAL BUILDING

Fort Erie Expects to Lay Cornerstone on Friday.

FORT ERIE, Ont., Feb. 15 (C.P.).—Corner-stone of Fort Erie's new Federal Building is expected to be laid on Friday with Hon. J. L. Ilsley, Minister of National Revenue, the honored guest.

William R. Matthews, secretary of the Fort Erie Liberal Association, said to-day final arrangements would be made at a meeting tomorrow night.

E. J. Anderson, Liberal member for Welland in the Ontario Legislature; William L. Houck, Liberal member for Niagara Falls in the Legislature; and Arthur B. Damude, Liberal member for Welland in the House of Commons, are expected to be present.

FAMOUS JOHNS

Campbellford Preacher Has Started Special Sermon Series

CAMPBELLFORD, Feb. 15.—The Rev. B. Simpson Black of St. Andrew's Presbyterian Church has inaugurated a series of addresses which he is using during his Sunday evening services during the next few weeks. The title of the addresses is "Some Famous Johns." Choosing as his subject last Sunday "John Wycliff," Rev. Black continued last evening with a biography of John Calvin. In the course of the next two weeks he will speak on John Knox and John Bunyan.

LOSES 14 BIRDS

Stove Goes Wrong and Heat Kills Tropical Pets

VINELAND, Ont., Feb. 15—(CP).—William Campbell lost 14 tropical birds, valued at $125, when a small brooder stove in the bird room of his home overheated and sent temperature soaring to more than 100 degrees. Three canaries were saved when he immersed their beaks in cold water and removed them to a cooler room.

Vineland is near St. Catharines.

Carrying exhibits of more than 50 Japanese commercial firms, the steamship Buenos Aires Maru has been visiting Latin-American countries.

CAMPBELLFORD

Mr. and Mrs. Wilfred Pelequinn accompanied Mr. and Mrs. W. C. Whittum to Toronto on Saturday.

Mrs. Charles Mitchell of Winnipeg is visiting at the home of her sister, Mrs. W. S. Wiggins, Sebastopol street.

Mrs. C. H. Calver, who has been ill for the past two weeks, is up and around again.

Mr. and Mrs. Walter Paterson of Belleville were Sunday visitors at the home of Mr. and Mrs. Gordon Campbell.

Mr. C. Howard Davidson, who has been in Oshawa and Toronto for the past few days, returned to town on Saturday, and is confined to bed with the 'flu.

PRIEST FINDS GOLD TURNS PROCEEDS OVER TO CHURCH

Congregation Poor So Priest Started Prospecting For Pay For Sawmill

AT BIG SANDY LAKE

BIG SANDY LAKE, Ont., Feb. 15 (C.P.).—For the glory of the Church and, incidentally, to pay for the sawmill that built this isolated Roman Catholic Mission, Father J. Dapau went prospecting and struck it rich.

The 65-year-old prospecting priest arrived at Big Sandy Lake, 380 miles northeast of Winnipeg, four years ago. At his request, a sawmill was sent to his mission, in the Episcopal district of Kenora. He was expected to pay for it as soon as possible.

But the Indians in this bush country are poor. Church collections were slim. So Father Dapau studied geology and went out to look for gold. He found it, not far from his newly-built church. For the six claims he staked, Father Dapau received $250 cash as an option and was promised $50,000,000 and 100,000 shares in the company soon to be formed to develop the property. The money and shares were turned over to the church.

LION AND UNICORN GIFT TO CANADA

Stone Carvings Off British House Now Erected At Ottawa

OTTAWA, Feb. 15.—(CP).—Century-old stone carvings of the lion and unicorn, weighing a ton each, formerly decorations of the British House of Parliament, are now temporarily erected on either side of the entrance to the Parliamentary Library here, awaiting inspection of members.

If the location is suitable the plate which accompanied the sculptures, part of the Royal arms, will be erected with this inscription in French and English:

"This lion and this unicorn forming part of the Royal coat of arms, were removed from the stone work of the House of Parliament, Westminster and presented to the Dominion Houses of Parliament by the Empire Parliamentary Association, United Kingdom Branch."

For the past seven years the British Parliament has been undergoing restoration made necessary by the corrosion caused by the saline atmosphere of the Thames district. By a special process huge corroded block were withdrawn and new ones substituted, so that a patched appearance resulted and scraping and remodeling was necessary. About 50 carvings had to be removed, among them the lion and the unicorn, about five feet, eight inches in height, joined by the shields which was smashed in removal.

Dr. Arthur Beauchesne, clerk of the House of Commons, saw them in the yard of the Speaker's quarters in London when he was in England for the Silver Jubilee ceremonies in 1935. On his return to Canada he opened correspondence with Sir Howard D'Egville, secretary of the United Kingdom branch of the Empire Parliamentary Association, seeking to obtain them for Parliament here. They were presented to the Canadian Parliament as a gesture of friendship and goodwill and as a historic link between the two parliaments.

LOSE THEIR SHOES

Campbellford Fans Find Excitement on Hockey Special

(Examiner Correspondence.)

CAMPBELLFORD, Feb. 15. — A large number of Campbellford hockey fans boarded the special train here on Friday night to take in the Trent-Peterborough game. The fact that one citizen returned minus a shoe and his hat, while another reports the loss of his shoe and a pair of badly-bruised knuckles would seem to indicate that there is still plenty of the good old hockey spirit left in the town yet.

TROTZKY GROUP LOCATED

PARIS, Feb. 15—(CP-Havas).—A new group of alleged Trotzkyists plotters, accused of conspiring against the Soviet regime, has been uncovered in the autonomous Jewish region of Birobidjan, near the Manchoukuo frontier, the Rightist newspaper Le Matin reported from Moscow to-day.

The president of the autonomous region, named Liederberg, has been arrested on charges of Trotzkyist agitation and conspiring with "foreign enemies," it was said.

RUSSIA IS RE-BORN AS WORLD POWER ON STALIN PLAN

Chief Of 175,000,000 People Ruthless In Methods But Skilful Builder

STARTED FROM SCRATCH

By DEWITT MACKENZIE

NEW YORK, Feb. 15.—(AP)—Joseph Stalin, Soviet chief, who rose from a hovel, has marked a dozen years of supreme leadership with monumental works.

Many other nations question the beauty and desirability of some of these works and bitterly condemn Stalin's methods of building. But the structures, good or bad, are great pyramids in Russian history, and the "Steel Man" has in large measure accomplished the mighty tasks which he laid out for himself.

Perhaps his outstanding achievement has been making a vitalized unit of 175,900,000 people of various creeds and races—largely illiterate, poverty - stricken, down - trodden peasants who were plodding aimlessly and hopelessly through life.

Stalin started from scratch in solving the great problem of educating and unifying the masses. He hasn't solved it yet, for that will take generations, but he has turned Russia into a world power—a world-menace, Germany and other anti-communists call it.

Ended Private Trading

One of Stalin's first moves when he assumed power was to start rebuilding the economic structure of the country. He ended private trading and instituted collectivized farming.

Then, in 1928, he launched his five-year plan for industrialization of Russia—and the outside world laughed. He began constructing and operating great steel plants, electric works, automobile and tractor factories. He built ships, railroads, canals and hydro-electric plants. He opened mines and established foundries and smelters.

Because all this was new to Russia, technical experts were called from American and other countries to teach the Russian workman his job. This program required immense expenditures abroad. The money could only come from exports, and Russia started to dump her products on the markets of the world, wheat being one of the large exports.

Stalin shortly encountered trouble from the kulaks, the larger and more prosperous farmers, who refused to co-operate and supply the government with produce. They slaughtered cattle for feasts and refused to plow their ground for grain.

It was then the Steel Man showed the streak of ruthlessness which is in him. Soviet agents seized from the kulaks the amount of grain to which the government would have been entitled from a normal crop. Since there already was a scarcity of grain, millions faced dire want. Estimates of deaths from starvation went to more than a million. "The kulak is the enemy of the government," said Stalin. "He is to be liquidated as a class."

Speeded Reconstruction

Under Stalin's driving power the five-year construction plan was completed in four years. The leader promptly embarked on another five-year construction drive, the object of which was to consolidate what had been done and to increase production and improve quality. The measure of success which Stalin achieved was recorded in a report of the international labor office at Geneva in 1936. This stated that the Soviet Union has attained a level equivalent to 300 per cent. of its 1929 output.

While Stalin was remodeling the economic and industrial structures, he also was creating a great, modernized army and air force. Russia today is said to have one of the most powerful military machines in existence. Some 11,500,000 trained soldiers reportedly are available for action. Munitions and instruments of war have been provided.

The Union has a veritable armada of airplanes, but the total is not known. Moscow has said that there are more than 7,000, but unofficial estimates run as high as 10,000.

Stalin closed 1936 by giving his people a new constitution, providing for "soviet democracy." It granted universal suffrage and permitted any citizen to be a candidate for membership in a two-chamber parliament. This document was said to prepare the way for pure communism when there should no longer be need for a government which would be an organ of compulsion.

The congress of soviets in Moscow unanimously adopted the constitution which Stalin characterized as "the most democratic constitution of those existing in the world." In presenting this historic document to the congress, the leader made the second speech in the more than 12 years of his regime.

Has Wandered Far

Stalin has wandered far since his lowly beginning in Tiflis, December 21, 1879 and his 57 years have been filled with hardships, dangers and vicissitudes. His mother, who is now 76, was a Caucasian beauty who inspired her shoemaker husband to find the hard-earned pennies to start young Joseph on the road to education.

The parents wanted Joseph to be a priest, and when he was about 15 he was sent to a seminary. But the ferment of revolt already was in him. He joined an underground Marxian group and although a mere boy he soon became a teacher of the revolutionary doctrines. For this he was expelled from the school, whereupon he started out as a full-fledged rebel against Czarism.

Between 1902 and 1913 he was arrested, jailed or exiled sixteen times. On five occasions he was consigned to prison in Siberia, and just as often he escaped. Stalin fought through the civil wars which gave birth to the Soviet government, and became a trusted lieutenant of Lenin. The steel man's defence of the city of Tsaritsin (now called Stalingrad in his honor) was one of the mile-posts in the October revolution of 1917.

When Lenin died in 1924 Stalin stepped into the place of his leader. The obscure Georgian lad had, in 30 years of struggle, climbed to control of an empire.

ARMY COUNCIL ENDS.

WINDSOR, Ont., Feb. 15 (C.P.).—Attended by more than 700 delegates, the 14th annual district convention of the Young People's Councils of the Salvation Army ended here last night.

Outside centres represented included Essex, Chatham, Petrolia, Kingsville, Leamington, Wallaceburg, London and Toronto. Sessions began last night.

Morning, afternoon and night sessions were conducted by Brigadier and Mrs. Rufus Spooner. Brigadier Spooner is territorial young people's secretary for Canada, Newfoundland, Bermuda,, and Alaska.

FARMERS TAKE TO AIR.

MILAN, Kas.—(CP).—Within one month three farmers near here purchased cabin-planes for personal use, and constructed their own flying fields.

3 MORE GERMANS DIE UPON BLOCK

Executioner's Axe Swings At Dawn To Bring Total To Six For Weekend

BERLIN, Feb. 15—(A.P.).—The white-gloved, frock-coated executioner of Berlin's Ploetzensee prison swung his axe three time at dawn to-day, beheading three Germans accused of high treason against the Third Reich.

The victims were Friedrich Richter, 29; Guenther Galgan, 25; and Johannes Eggert, 39.

Although the executions were not announced in newspapers, the news was prominently posted on billboards at the busiest interesections in Berlin, apparently as warning that punishment is still stern and swift for active enemies of the Nazi regime.

The three decapitations brought the number of week-end executions to six. Of the three men beheaded Saturday, one was sentenced to death for treason, and two for "non-political" murders.

POLARIZED LIGHT TO BE SHOWN HERE

House Of Magic Opens In Collegiate Auditorium Tuesday Afternoon

Polaroid—the new material that makes light travel in only one plane—will be publicly exhibited for the first time in the General Electric "House of Magic," which will be brought to the Peterborough Collegiate on Tuesday and Wednesday of this week.

This new material promises to eliminate the glare and the danger of blinding auto headlights, makes the internal strains in glassware instantly visible, creates sun-glasses that cut off the glare-light without changing the color of the view, and promises to bring about a whole new science of eye-saving, extra-efficient illumination. When two sections of this glass-like material are placed against each other, one of them can be turned so that full light, dimmed light, or no light will pass through them. With the aid of Polaroid, the invention of Edwin H. Land, Boston scientist, startling and spectacular color effects can be obtained from ordinary transparent celluloid and cellophane.

FINDS NEW SMALL COMET.

CAMBRIDGE, Mass., Feb. 15.—(AP).—Dr. F. L. Whipple of Harvard Observatory last night announced discovery of a new small comet in the constellation Canes Venatici (the Hunting Dogs).

Dr. Whipple said he found the comet in examining a photographic plate taken February 7. The comet, he added, is not visible with the unaided eye.

The body has a tail about "one degree long"—rather short, and is of the 12th magnitude.

BLAST ENTOMBS 13 MEN

WONTHAGGI, Australia, Feb. 15 (CP Cable).—Thirteen miners were entombed in the state-owned coal mine here to-day following an explosion in the shaft. It is feared 10 of the trapped men are dead.

JOIN THE MANY LOCAL HOUSEHOLDERS who have found real heating satisfaction burning D&H Cone-Cleaned ANTHRACITE. D&H really gives more heat . . . is more easily regulated. Try it and be convinced.

W. J. NELSON
253 SIMCOE ST.
TELEPHONE 2906

DICK GETS A NEW PARTNER

OF course, children should never drink tea or coffee. But do you realize that the caffeine in tea and coffee disagrees with many grown-ups, too? If you are bothered by headaches or indigestion, or find it difficult to sleep soundly . . . caffeine may be to blame. Why not try Postum for 30 days? Postum contains no caffeine. It is simply whole wheat and bran, roasted and slightly sweetened. It is easy to make, and costs less than one-half cent a cup. It's a delicious drink, too . . . and may prove a real help.

FREE! Let us send you your first week's supply of Postum free! Simply write Consumer Service Dept., General Foods Limited, Cobourg, Ontario. P7-37

Nothing . . . *can hold back the dawn*

A new day breaks, just as surely, for the person who has contracted with a life insurance company for an income to replace his earnings when they are cut off by old age, disability, or death.

Think of the mental comfort to be gained by making sure there cannot be such a thing for you as (1) a penniless old age, (2) no pay days if disabled, (3) your family without food and shelter should you die!

Let a London Life representative show you how to make your future secure and at the same time release money for fuller enjoyment of the present.

Established 1874
London Life
Insurance Company
"Canada's Industrial-Ordinary Company"
HEAD OFFICE - LONDON, CANADA

District Offices—Royal Bank Bldg., George & Hunter Sts., Peterboro

Social and Personal

Phone 1600

Charles Carson spent the week-end in Toronto.

◇ ◇ ◇

Miss Helen O'Rourke is visiting her uncle, Edward Doherty, in Indian River.

◇ ◇ ◇

Miss Mary O'Brien spent the week-end with her parents in Douro.

◇ ◇ ◇

Hugh Campbell, general manager of the Canadian Johnston Motors, has a birthday anniversary today.

◇ ◇ ◇

Reginald Smith spent the week-end in Toronto.

◇ ◇ ◇

John French of Third avenue has a birthday today.

◇ ◇ ◇

Joseph Carey of Rubidge street has returned home after visiting friends in the United States.

◇ ◇ ◇

Mrs. J. J. Southern of Renfrew is the guest of her sister, Mrs. J. F. O'Brien, Stewart street.

◇ ◇ ◇

Wilfred Grisdale and Leo Cleary were recent visitors at the home of John Smith of Indian River.

◇ ◇ ◇

Mrs. Charlotte Rome, who lives with her daughter, Mrs. Bartley, on Chamberlain street, is eighty years old today.

◇ ◇ ◇

Today marks the fifth anniversary of the wedding of Mr. and Mrs. Leonard Post of Crescent street and is also Mr. Post's birthday.

◇ ◇ ◇

Harold Corrigan of Peterborough made the highest ski jump of Sunday afternoon on Arthur Carveth's hill, near Indian River.

◇ ◇ ◇

Dr. and Mrs. Alex Rogow of Toronto spent the week-end in the city with the former's parents, Mr. and Mrs. B. Rogow, George street.

◇ ◇ ◇

Mrs. J. W. Page of Ross street has returned home after spending the past week with her sister and niece in Detroit, Michigan.

◇ ◇ ◇

A. V. Lillow of the Walkwell Shoe Store is in Toronto to attend the National Shoe Retailers' convention today and tomorrow (Tuesday).

◇ ◇ ◇

Friends of Allan Yelland of Millbrook, formerly of Peterborough, will be glad to know that he is recovering from an attack of pneumonia.

◇ ◇ ◇

Dr. J. H. Eastwood is absent from the city on his annual holiday trip. He has gone to the Barbadoes Islands this year and will return about the first of April.

◇ ◇ ◇

Sir Joseph Flavelle of Toronto, who left a grocery store in Peterborough to become one of the best-known financiers in Canada, is seventy-nine years old today.

◇ ◇ ◇

Miss Alice Cocks, a bride-to-be of March, was presented with a pretty table lamp by her associates of the Mission Circle of St. Andrew's United Church.

◇ ◇ ◇

Mr. and Mrs. Hugh McLaughlin and Mr. and Mrs. Proudfoot, of Toronto, were guests over the week-end with Mr. and Mrs. H. C. Sootheran, Gilmour street.

◇ ◇ ◇

Mrs. E. Dormer of London street returned home on Saturday after attending the funeral of her sister, the late Mrs. J. W. Draper of North Cobalt, who passed away on February 7th.

◇ ◇ ◇

Mrs. William Anderson of 395 Edison avenue received a cablegram from Clydebank, Scotland, on Sunday morning, informing her of the death of her mother, Mrs. G. Miller, in her eighty-fifth year.

◇ ◇ ◇

Miss Helen Leahy of Dufferin street was guest of honor at a pleasant party held at Indian River last week, when bridge, euchre and other games were enjoyed, with dainty refreshments at the close. During the evening, a prize for tap dancing was presented to Miss Kay Hefferman, in the form of a box of chocolates; a prize for yodelling went to Miss Helen O'Brien and Miss Annette Devlin; a three-piece set in silver was presented to Miss Molly Hogan, who sang; and silver cigarette cases went to guitar players of the evening, William Guerin and Wilfred Burns.

◇ ◇ ◇

Dr. G. S. Cameron left over the week-end for California for a six weeks' vacation. He will join Mrs. Cameron and her mother, Mrs. Fisher of St. John, N.B., at Beverley Hills, where they have been staying for the past two weeks.

◇ ◇ ◇

Leslie Turner of Monaghan Road, and his sisters, the Misses Hattie and Eva Turner, left today by train for their annual vacation trip to the South. Their motor car was shipped ahead of them to St. Petersburg, Florida, last week.

◇ ◇ ◇

Little Andre Picard, son of Mr. and Mrs. Leo Picard of Hunter street, has his birthday on St. Valentine's Day. To celebrate his fourth anniversary on Sunday, he had a quiet little party for some of his small playmates.

◇ ◇ ◇

Rev. Mr. Turner To Be Ordained.

The Most Rev. Derwyn Trevor Owen, D.D., acting for the Bishop of Qu'Appelle, Saskatchewan, will officiate at the service of ordination to the priesthood in the Church of England for the Rev. Warren Nesbitt Turner, B.A., son of Mr. and Mrs. Webber Turner of Peterborough, the ceremony to take place on Wednesday, February 24th, the Feast of St. Mathias, at St. James Cathedral, Toronto, at half past ten o'clock in the morning. The Rev. Mr. Turner belongs to the Diocese of Qu'Appelle, and will return there at the end of September next.

◇ ◇ ◇

Celebration of Diamond Anniversary.

Mr. and Mrs. Simon Perdue of Stewart street, who had their sixtieth wedding anniversary on Saturday, dined at their home at two o'clock with the members of their family around them, including their eight children: Mr. and Mrs. Patrick Perdue of Downeyville, with their three sons: Orville, Alvin and Raymond; Mr. and Mrs. Thomas Perdue and family, of McDonnel street; the Rev. Simon A. Perdue of Holy Rosary Church, Toronto; John Perdue, at home; Mrs. Lily Lucas of Downeyville, with her daughter Thelma and son Donald; Mrs. Leo Braniff of Biscoe, near Sudbury, and her baby; Mrs. Fred Twomey of Ennismore, with Mr. Twomey and their son Lorne, and Miss Catherine Perdue, at home.

The members of the family presented their parents with a purse of money, and many messages were received from friends. Callers arrived on Saturday and Sunday both to pay their respects to Mr. and Mrs. Perdue.

DEPENDABLE CLEANERS

Ladies' Coats, Dresses, etc. Men's Coats, Suits (cash and carry), cleaned, pressed **75c**

217 Hunter St. W.

Kirma's Answers

Following are the answers to questions submitted to Kirma.

G.W. — Place yourself in the hands of a competent physician.

A.F.—The gun will be returned.

S.A.—You will not win a prize in the contest.

H.B.—You will rent the farm and it will be successful.

F.M.—The money will not be recovered.

M.B.M.—You will sell this November.

A.B.S.—Keep the home until after the affairs have been straightened out.

J.F.D.—Your husband will secure a steady position in the near future.

E.J.L.— You will marry her within this year.

A.W.S.—They will be recovered.

A.W.S.—You will recover from the ailment.

R.W.—The change in question is advisable.

M.C.—The divorce will not settle your troubles.

M.C.A.J.—She is living and you will hear from her soon.

J.C.—You will meet the party within this year.

M.S.—You will get married to the fellow in mind at this time.

L.M.W.—It is advisable for your son to remain in his present business.

Fashion Service

Just a cotton wash frock for home tasks with a suggestion of Tyrol about its "waistcoat" bodice with bright buttons. You'll simply love it.

There's flattery in the rever collar and the trim panel-like line, that makes you appear tall and slender. The skirt has a decided swing. The tied bow-sash at the back and huge decorative useful patch pockets are other details of interest.

This model is equally attractive in plain or printed linen, rayon challis print, etc.

You'll wear it for local shopping or the beach when summer arrives.

A dressmaking chart included in the pattern explains in pictures how each part is joined. It's a time saver for the experienced as well as the amateur sewer.

Style No. 3033 is designed for sizes 16, 18, 20 years, 34, 36, 38, 40, 42 and 44-inches bust. Size 36 requires 3⅞ yards of 39-inch material.

The Examiner,
Please order for me:

Pattern Number .....

Size .....

My Name .....

Address .....

.....

I enclose 15c in payment

St. Valentine Birthday

Andre Picard had his fourth birthday on Sunday, St. Valentine's Day. He is the small son of Mr. and Mrs. Leo A. Picard of 116 Hunter street. Mrs. Picard was formerly Miss Ernestine McManus, one of the well-known vocalists of the city.

J.G.B.—You will obtain money from the estate.

B.F.—The patent will be sold this year.

M.E.M.—You will secure employment.

J.C.H.—Neither H. or W.

G.M.H.—You will marry him soon.

M.M.Y.—He will propose in the spring. Give him time.

G.C.—Your gentleman friend will obtain work in June.

J.E.V.S.—Neither of the positions will materialize.

V.L.N.B.—You will obtain the orders. Soon.

M.D.M.—Your sister will not marry him.

G.M.C.—Your husband will fully recover.

J.H.—You will remain on the same position.

M.H.—You will return home to see your people within two years.

J.C.B.—Your son's hands will fully recover.

J.H.C.—You will obtain a position within the early summer.

G.A.T.—You will marry soon.

V.S.—Your husband will obtain a position in Peterborough.

A.W.—You will hear from her soon.

L.G.H.—He will never return.

E.C.—Your son will obtain a position the last of this month.

E.P.—You will obtain the money from the estates.

V.A.M.—You will dispose of the farm within this year.

V.B.—Your husband will obtain an increase this summer.

R.M.—You will meet him within a year.

M.M.W.—Your husband will obtain full time in July.

P.A.W.—You will obtain a position in the immediate future.

M.W.D. — The operation will prove advisable.

J.D.—The company will prove successful.

R.M.W.—You will get the money in question.

G.T.L.—It will be for sale within this year. Take advantage of it.

E.F.D.—You will fulfill the promise.

H.G.C.—You will marry him in the near future.

R.I.—Your husband will make a change in his position.

A.W.B. — The change would prove advisable.

J.W.R.—The money will be had from the bonds.

O.A.—Follow the hairdressing profession.

M.A.L.—There is no danger. Forget it.

V.H.M.—You will obtain a suitable position soon.

L.T.—There will be a change within the fall.

I.S.—It will not be recovered.

C.M.—You will move within the spring.

C.H.C.—You will make the trip to see your mother.

G.G.—There will be a change this summer. For the better.

W.G.K.—The condition of your husband is serious. See a doctor.

A.C.—The obstacles will be overcome within this year.

E.A.R.—He will obtain a position with the railroad.

K.A.D.—The money will be found.

M.B.—You will marry the one now in mind.

M.M.Y.—The Toronto change would be for the better.

E.C.—The interest will be paid in the near future.

I.M.F.—Stay as you are you will not have long to endure.

D.P.—You will obtain employment in the factory.

J.H.—The move would be advisable.

A.H.—She will not get it back.

F.M.A.H.—You will be married this year.

V.E.F.—There will be success this year.

E.F.—He will walk again through consistent treatment.

J.L.—The crystal shows another marriage for you in the next three years.

R. H.—You will dispose of the farm this year.

J.P.C.—You will make other investments which will prove successful.

D.E.H.—There is marriage for you this year.

T.B.—The diamond ring will be recovered in your home.

D.M.H.—I see a marriage for you in the near future.

R.D.B.—It will not be recovered; it was taken by a lady.

G.M.H.—You will succeed in your profession.

W.L.M.—The beer has been consumed and will not be recovered.

S.S.—You will return to Scotland but only for a trip.

A.C.—There will be one child.

B.V.H.—The hammer was plowed under and will be recovered this spring.

M.F.B.—The financial circumstance will be corrected.

A.F.—Your illness will be overcome.

E.C.—You will marry this year.

J.R.—You will make the trip to Ireland this year.

E.R.G.—Not for three years.

C.J.K.—You will marry the young lady in mind.

B.E.C.—The ambition will be realized.

W.C.W.—He will never fully recover but will be greatly improved.

C.H.G.—There will be a change for the better in employment.

I.M.M.—The business will be successful.

N.J.—You will change residence in the spring.

J.H.S.—You will marry the girl.

E.M.—I see marriage in the near future.

M.R.—You will obtain the money but you will not make the trip.

H.C.—No. You will not marry the present one.

M.H.—He will return to his home in Toronto.

C.H.B.—There is a change in position but forget the girl.

F.C.D.—Your position will be improved to permit marriage.

L.E.B.—The farm will be improved.

D.G.—There is no success in music for you in the future.

A.A.D.—You will have advancement in your position.

C.M.K.—The ring will be returned.

A.P.M.—You will sell the farm in two years.

M.E.B.—I see success in your music.

A.G.—It is taken by someone very close.

J.E.N.—The instrument will never be recovered.

J.P.Y.—You will never get it back.

E.V.K.—You will marry L.W.

H. I. S.—Your marriage to this fellow would not be successful.

L.A.H.—You will marry in six years.

A.L.P.—The wrench was stolen.

G.M.R.G.—You will retain the position for the balance of this year.

O.R.—There will be a change of that nature within the summer.

G.R.G.—The shop will prove profitable.

G.G.—All three of them will obtain work.

H.H.—The dog will be returned.

R.B.—You will make the move this spring, for the better.

K.B.—He will never return.

M.K.P.—You will never recover the ring.

E.L.P.—The trip to England will be made within three years.

M.J.B.—The change will be made within the time mentioned.

K.M.B.—You will not marry until next year.

E.G.S.—The change will be made in the near future.

J.W.—Take up law. You will be very successful.

M.L.F.G.—You will obtain the advancement.

M.P.—He is interested in no other woman.

F.P.—It was left in a store and will not be recovered.

M.L.—He will obtain the bonus.

H.L.—Forget about the other woman. No. Understand?

J.M.—Take legal action and you will recover the property.

L.O.—You will botain the loan.

A.D.—The child will eventually be enabled to walk.

E.E.G.—Your condition will be gradually improved.

A.C.—You will obtain emploment within three weeks.

A.H.B.—Your ambition will be realized.

E.N.—The home trouble will be corrected.

P.A.B.—The return will not prove advisable for two years.

W.L.—There will be no deaths in your family in the near future.

M.D.C.—You will win the case.

A.M.B.—"E" did not take it.

R.A.B.—Forget the matter; it is of no consequence.

E.V.—He is married.

S.R.K.—You will get work in one month.

R.S.—She is not living and there was no money left.

M.L.B.—The money was stolen.

H.S.—The business will be successful.

A.L.J.—The work will be greatly improved within this summer.

I.M.C.—He is not insane, but the condition is due to his nervous condition.

M.W.S.—The money will not be returned.

M.E.H.—The operation will be beneficial.

C.H.—You will never marry this fellow even though you obtain the divorce.

H.L.M.—The first cook.

F.B.—You will make the change in position soon.

L.M.S.—You will remain for two more years.

A.L.C.—The position is secure, but the change would be better.

D.M.R.—You will obtain the papers successfully.

T.R.—I see a position within six weeks.

L.E.R.—There will be three more.

C.E.B.—You will obtain a position in the near future.

W.W.—He will get the work in mind.

M.R.S.—You will be repaid the money in question.

L.S.R.—Conditions will be much brighter.

M.E.M.—They were stolen.

C.M.F.—You will obtain a position in April.

L.M.B.—He is in the States and you will hear soon.

E.H.—He will not return.

A.E.F.— You will obtain work within the near future.

M.C.—You will obtain the mortgage money within the summer.

CHEST COLDS

...Distressing symptoms relieved by rubbing on

VICKS VAPORUB

Now WHITE-STAINLESS

New CORONATION COLORS

CORONATION ORANGE CORONATION RED

by Tintex

Consult the Tintex colour card—43 shades. At all Drug and Notion Counters, 15 Cents.

Just Between Us Women

A Daily Chat With Examiner Neighbors, Conducted by Roberta

THE whisperer is more to be dreaded than an open slanderer, because he endeavours to accomplish his malicious purposes secretly, and his victim has no chance of frustrating them.—Dr. Davies.

Dear Friends:

If you are annoyed with anyone, do you go straight to them and have it out, or do you go around telling everything you know about them in whispers? Do you think it is your business what your neighbors do, or who their friends are, or how they spend their income, or do you mind your own affairs, and let others mind theirs?

If there is anyone I have a contempt for, it is those who come whispering things to me. To be candid, I will not listen to them. If they have not decency enough to air their grievances, but must go pulling another to pieces in whispers, I have no use for them, and neither should you, for if they can do that to someone you now, they won't be long before they do it to you.

If you saw a snake in your path, you would either try to kill it, or you would go out of your way to avoid it, and these sort of people are worse than snakes, because a snake cannot speak and pour out venom to everyone they meet. A snake strikes and is done with it, but this sort of person gets more satisfaction the more they get to listen to them.

If you catch a snake, you can pull its fangs so that it cannot do any more harm. And you can pull a person's fangs who goes around whispering slander, by telling the slandered one about it, or by asking the whisperer to produce proof of what they are saying.

Some will not come right out and say a thing, but shake their heads so wisely, and say "if I told you all I knew about so-and-so, you would never have anything to do with them," leaving you to think the most awful things that come into your mind.

Press them to be more frank, and you get nowhere. All they want is to discredit the other in your eyes, and once they see your faith in your friends is broken, they go on their way, pouring out some more venom to another listener.

And why stand for such a thing? Have you no faith in your own judgment? Have you ever found the one who is being slandered to be as the other is making them out to be? Demand proof, and if it is not forthcoming, tell the slanderer of your utter disbelief in what they say.

Only in this way will you be able to stop it, and if you are stopping it for another, you are stopping it for yourself, because this sort of creature never tells what they have said themselves, but always tell the few remarks you may have dropped.

In the course of my life, I have been told the confidences of thousands of people. (I mean thousands.) But the whisperer gives me a wide berth, because they know I will not listen, nor do I hesitate to tell them what I think of them.

How many hearts have been broken by malicious whispers, and yet if there were not those who give credence to these things, and pass them along to others, these snakes in the grass would soon shut up.

So, if you would hate to think that someone would spread tales about you, do not listen to those who spread them about others. If you have trusted anyone unwisely, and some friend gives you a little warning, that is an entirely different thing. After all, what they have done before you met them is no affair of yours, but what they might do to you, is certainly your business. If they act decently to you, that is all you need care about, but for pity's sake, nip the whisperers in the bud, before they can do damage to those who do not get a chance to defend themselves.

Your Friend,
ROBERTA.

A.Y.P.A. BOX SOCIAL ENJOYABLE EVENT

Westwood Anglican Young People Guests At Birdsall Home

WESTWOOD, Feb. 15. — The monthly meeting of St. Michael's A.Y.P.A., Westwood, was held at the home of Mr. and Mrs. F. E. Birdsall, on Tuesday evening last. The meeting opened with the president, Miss Helen Bray, in the chair. After a short devotional service, the business of the meeting was discussed. Following this, several games were enjoyed, the weather preventing the skating party which had been planned. The gathering then took the form of a box social. Mrs. F. E. Birdsall made a capable auctioneer and the attractive boxes were soon disposed of.

The gathering broke up with the singing of "Auld Lang Syne" after a very enjoyable evening. The next meeting will be held at the home of Mr. and Mrs. Joseph Bray on the evening of March 9.

WARKWORTH HAS SPLENDID SERVICE

World Day Of Prayer Fittingly Observed By Women

(Examiner Correspondence.)

WARKWORTH, Feb. 15. — The World Day of Prayer was fittingly observed in St. John's Anglican Church on Friday afternoon, with a splendid attendance from all the local churches. Dartford and Norham were also represented. The meeting opened with the beautiful hymn "Hail to the Lord's Anointed." Mrs. (Rev.) Floyd acted as leader for the service and the choir consisted of members from the different choirs, with Mr. William Mowat as organist.

The prayers for the service were given by the following ladies:

Mrs. W. J. Harper gave the prayer for the Church.

Mrs. C. Kay prayed for Home and Foreign Missions.

Mrs. (Rev.) Flatt for Temperance.

Mrs. C. Meiklejohn, prayer for Youth.

Mrs. Arthur Ward for King and Country.

Miss Maud Cooper gave the address on "The Purpose of the World Day of Prayer."

During the offertory, Mrs. W. McLaren contributed the solo, "Consolation," which was much enjoyed. The closing hymn, "The day Thou gavest, Lord, is ended" completed a very helpful service.

Personals.

Mrs. Wallace Baker is spending a few days in Kingston visiting her sister Laurel, who is ill in the hospital there.

Mrs. Henry Thyman was called to Toronto on Friday owing to the serious illness of her husband.

THE HUSBAND'S SHARE

Wife Asking Divorce Says She'll Give Him One Easy Chair.

CHICAGO, Feb. 15 (CP)—When she and her husband separated, Mrs. Harry Stark said in divorce court, her husband picketed their house to prevent her from moving out the furniture — and that after three years of supporting him.

"I'm going to give him our easy chair," she declared after her husband had agreed not to contest her divorce suit. "He can rest to his heart's content."

For Drugs Phone 15 Elliott's

Welch's Beauty Parlour

ANNOUNCES

The purchase of a new

De Milo Permanent Wave Machine

that has no overhead heaters; also gives the customer perfect freedom while having the permanent. Also the

Nu-Wave Machineless Wave

the finest on the market. An AERO-CRAT

Hair Dryer

has also been added to give our customers a 25 to 50 per cent faster drying time and more comfortable than the old models, and is also a stimulating, filtered air dryer.

Mrs. Shortt (nee Bessie Wood) has again joined our staff and has had a full course of instructions in Toronto on these permanent waves and is qualified to give you the latest ideas in hair dressing.

Call 844 For Appointment.

140 Hunter St. W

Superfluous Hair

PERMANENTLY AND PAINLESSLY REMOVED BY

ELECTROLYSIS

60 to 150 hairs removed in 1 hour. Ladies that have shaved as long as thirty years have been entirely rid of this disfigurement. No matter how heavy or coarse, the growth is permanently removed without marks or scars.

R. L. LOGAN

CONSULTATION WITHOUT CHARGE.

118½ Hunter St., Peterborough. Phone 2102

ANNE GRAHAM LOGAN

140 Carlton St., Toronto Randolph 2868

"LENTEN" FISH IN TASTIEST FORM

NOT ALL SMALL FISH PACKED IN OLIVE OIL ARE BRISLING

IF YOU ASK FOR CROSSED FISH YOU ARE SURE OF GETTING GENUINE NORWEGIAN BRISLING

Nowhere else can there be found little fish with the Norwegian Brisling tenderness and flavor. The label on each tin of Crossed Fish is your guarantee that the contents are genuine Norwegian Brisling. The same quality and flavor for over 50 years. 122J

Crossed Fish

NORWEGIAN BRISLING

Famed for Finer Flavor

QUANTITY QUALITY PRICE...

3 rolls 25¢

2100 SHEETS GUARANTEED

COMPLETELY WRAPPED

MADE IN CANADA

BUEHLER BROS. LIMITED

Tuesday At 387 George St.

Phone 3680

Free Delivery

Rib Boiling Beef	8c lb.
Pork Tenderloin	27c lb.
Brisket Points	7c lb.
Sliced Pork Liver	12c lb.
Lean Hamburg Steak	3 lbs. 25c
Shoulder Roast	10c lb.
Lean Shin Beef	12½c lb.
ROSE BRAND FIRST-GRADE BUTTER	26c lb.

Lean Butt Pork Chops Round Steak **17c lb**

AT LAST

NEW YORK'S WELL-KNOWN BEAUTY SPECIALIST

MISS THELMA MARKELL

Representing the Now Famous and Most Popular

VITA-RAY TOILETRIES

SEE HER AND LOOK YOUR BEST

BOND'S DRUG STORE

ALL THIS WEEK PHONE 327 AND 3327

We feel we have been very fortunate in securing the services of Miss Markell, one of America's most outstanding authorities in the Cosmetic line. Full half-hour facial by appointment only. Phone for yours now.

The Examiner

The Peterborough Examiner published each evening by Peterborough Examiner Limited Office, Hunter and Water Sts., Peterborough Ont.

Subscription Rates: 15c per week in city delivered by carrier; $4.80 per year by mail to outside points.

Members: Canadian Press; Audit Bureau of Circulation; Canadian Daily Newspaper Association; Empire Press Union.

PERRY J. GIFFEN, Managing Director.
A. R. KENNEDY, Managing Editor.

PHONES: Editorial 1601 Business Office 1600
Private Branch Exchange to all Departments

MONDAY, FEBRUARY 15, 1937

72 Years on One Street

There have been records made for all manner of things, and many of them are of the sort which are duly and officially chronicled and recorded. Others are not, and it remains for some person to make note of them and get it printed in the newspapers.

To illustrate: We read the other day of Mrs. Harry Chapman, of Mitchell in Perth County. She and her husband have been living together for some 56 years or so, but that is not a long record although an enviable one. Mr. Chapman learned to set type 60 years ago, and since then has been printer and correspondent for a number of papers, but that is not a record.

The record came in Mrs. Chapman's remark: 'I'm 72 and I've lived here on this street since I was six months old. And 55 years in this house."

There indeed is something with which to conjure. The full measure of three score years and ten and then a couple more and all on the same street, and in an age when people seem bent on shuffling here and there. At least we will refer to it as a record until we hear of something which exceeds it.

Young Men in the Commons

It all started when some person made the claim that T. C. Douglas, M.P. for Weyburn, Sask., who visited Peterborough at the week-end, was the youngest member of the House of Commons. Then there was a request for information and that comes by using the thumb on the pages of the Parliamentary Guide. In there it seems to be possible to find much about the members; who they are, where and when born, when married, the nature of their business and so on. And that little search showed that Mr. Douglas is not the youngest member of the House, and it also revealed that there are more young men than usual at Ottawa today, and a number of them came on the crest of the Social Credit wave.

Eric Joseph Poole, Red Deer, Alberta, Social Credit, is 28; Hugh John Flaxton, Liberal member for Trinity, Toronto, will be 33 on March 16. Rene Antoine Pelletier, Social Credit member for Peace River, Alberta, is 28. Archibald Hugh Mitchell of Medicine Hat, Alberta, a Social Credit member, is 33, and so is Paul Joseph James Martin, Liberal member from East Essex. John Charles Landeryou, from Calgary East, and the only member whose occupation is that of a chef, is 31, and Social Credit in his political inclination; another Social Credit member of similar age is Walter Frederick Kuhl of Jasper-Edson, Alberta. Thomas Clement Douglas, B.A., M.A., from Weyburn, Sask., about whose age the question was first raised, will be 33 in October. The youngest Conservative member we believe is Azelius Denis, B.A., LL.B., and he is the one member who sits for a riding bearing his own name, St. Denis, Montreal; he will be 29 on the 26th of March. Sarto Fournier, B.A., Liberal member for Maisonneuve-Rosemount, reaches similar age on February 15.

Going in the other direction the doyen of the Commons is Robert Smeaton White, member for St. Antoine-Westmount, Montreal. He was born in Peterborough in 1856.

But none of these age figures equals that of one member of the Ontario Legislature, Farquhar Oliver, member for South Grey. U.F.O. member, he was elected in 1926, 1929 and again in 1934. At the time of his first appearance in the Legislature he was but 22 years of age.

"I Never Said That"

Things have been going along almost too comfortably in debates at Ottawa. Mr. Bennett has been agreeing with Mr. King and Mr. King has been finding no error in Mr. Bennett. It was too good to last. It broke the other day on the agricultural head of Hon. James Garfield Gardiner. Mr. Bennett assailed him and he in turn assailed Mr. Bennett. It was all regarding what some person had said and Mr. Gardiner said the usual thing "Hansard will show tomorrow what I said." Hansard is the daily publication which contains a verbatim report of everything said in Commons.

Mr. Bennett was not satisfied. We judge he was a long distance removed from a state of satisfaction and demanded that the Hansard reporter read right then from his notes exactly what Mr. Gardiner had said. Then the war was on. A member's word must always be taken as the last and final statement regarding what he said, and it is not proper for a Hansard reporter to be placed in the position of contradicting a member. And such was the ruling of Mr. Deputy Speaker.

It may be necessary to have some such ruling as a working basis, but any person who knows and appreciates the standard of reporting done in the Canadian House of Commons knows well enough there is a considerable degree of plain nonsense in the ruling.

Shorthand writers who work on Hansard can stand up with anything the country produces. Plain truth is they are good and if that staff were to walk out some day it would be difficult to the point of impossible to replace it suddenly. There are always two of them on the floor of the House, and they will take anything in English or French, and they will keep pace with the fastest speaker in the place. They take down speeches for about 15 minutes at a stretch and then retire to transcribe their copy, but always there are two Hansard men at work.

They have no interest in the day's work apart from being correct in their work, and when Hansard reporter's notes show that a certain member made a certain statement it can be accepted as a fact that he said just that and nothing else. Members are allowed considerable liberty in making changes between the unrevised edition of Hansard and the revised copy, and when they do so they are actually taking out things which do not look so well in print although they may have sounded brave enough in utterance.

So that may be a very excellent rule which says it is necessary to take the word of a member or minister regarding something which he said regardless of how the Hansard reporter has recorded it, but there is a good deal of nonsense woven into that same ruling.

Here Is Accomplishment

There was a picture in the London Free Press a few days ago, and it showed one man and three ladies at a tea which had followed a meeting. All were standing up and all were holding tea cups. The man in the picture was Dr. Donald S. Hodd, who is in charge of the Harrington Hospital in Labrador, part of the Grenfell undertaking in that country. It appears from the picture that the Doctor has actually balanced a cup and saucer in one hand and on the side of the saucer it looks as though there were a sandwich or a piece of cake. The other hand is entirely free, as though he were using it to make certain explanatory signals while conversing with the ladies. That we are moved to regard as the utmost in masculine accomplishment.

There are some men who can juggle a cup and saucer in one hand and stack up bits of sandwiches and cake around the edge, but their number is few. It requires a certain decision in maintaining the exact point of balance and a certain technique with which few are abundantly gifted. More often the average man laden with his tea cup and sandwich has a certain amount of suppressed misery written upon his face. He fears calamity which may never come, nor is he happy until he has edged himself over toward a window sill or the top of a radiator or the piano bench. If he has opportunity to see his tea and light victuals securely deposited upon something which has within it the requisite degree of solidity then peace comes to camp upon him, to enfold him and to make him happy.

This doctor from Labrador, though, seems to have done the tea cup movement perfectly. In the picture he is not even looking at the thing, and there is an assurance and ease in his poise which would be the envy of men the world over. We regard such performance as nothing short of remarkable.

P. J. Rowe Is Shoved Out

P. J. Rowe, Social Credit member for Athabaska, has been read out of the Social Credit caucus at Ottawa. It is explained that the meaning of such a move is that any statement which Mr. Rowe now makes in the House or out of it will be his own affair; he will not be speaking on behalf of the regularly organized Social Credit group.

There are a good many people in this district who know P. J. Rowe. He was born in Bowmanville and attended high school in Port Hope. On several occasions he has spoken in Peterborough. He was here on the 21st of February last year and his theme then was Social Credit. He was an enthusiast, his explanation of the situation being that Social Credit was not a political matter, but was brought into politics in Alberta because there was no other way open by which action could be secured. When Mr. Rowe was last here there appeared to be no good reason for doubting his sincerity; he seemed like an excellent propagandist for the new order of things, and his enunciation of the Social Credit articles of faith was all that an ardent believer could desire.

The trouble is that P. J. Rowe has been critical of what Premier Aberhart has been doing. He cannot see in it the development of Social Credit at all. As we understand his position, Mr. Rowe has not lost faith in Social Credit but he has lost faith in Mr. Aberhart, and apparently that ranks as the unpardonable sin in the bailiwick of Social Credit. There must be no criticism of Mr. Aberhart.

Mr. Rowe is not the first man who has been turned out of a party caucus, but in making this man a political Ishmaelite there has been no refutation of the charges which he has made. Mr. Aberhart is hopelessly out of touch with the British school of Social Credit. He made the definite promise in his campaign of 1935 that Social Credit would be in operation in 18 months from election day, which was on the 22nd of August. That deadline is just about exhausted, and it will come and go without seeing Social Credit in actual operation. Mr. Rowe may have been run out of the party caucus at Ottawa, but those who ran him out have not yet shown where he was wrong in the charges he made.

It Might Help

People who drive cars should read the newspapers. They should watch for the results of some of the many court cases in which motor accidents furnish the central theme. They might learn a great deal.

Mr. Justice Jeffrey gave two decisions in damage claims in London. In one case a retired farmer and his wife had been struck when crossing a street in London, and the amount awarded there was $12,000.

The other was related to an automobile smash near Wingham in June of 1934, and the amount involved there was $20,500.

The average man does not possess $12,000, nor could he raise it. The number who have $20,500 or any hope of ever accumulating that amount is smaller, and yet these are the figures which are being dealt with in auto smash cases in the courts today.

It might do no harm to stick those two figures some place in the car where you can look at them when you are inclined to step on the gas and take even a small chance.

NOTE AND COMMENT

A good many people building on the future fail to realize that for them the future begins right now.

Brantford authorities have decided to ban all bingo games in the Telephone city. In short—Bingo!

The thermometer has failed to get below the zero mark here this year and up to the present there has been no public protest.

P. J. Rowe has been read out of the Social Credit caucus but the indictment he charged against the Aberhart government is not to be disposed of so readily.

The founder of the Dominion Life Assurance Company has died at the age of 95. If all the risks were as good as his life insurance would indeed be a profitable venture.

Among the motorists who might advantageously be placed on the suspended list are the drivers who like to speed through pools of water and slush and drench the folk on the sidewalks.

According to a reporter who is visiting the mining camps in the northwest territories four kinds of pie can be bought in the restaurant at Chipewyan. But only one kind of crust.

Dr. Dafoe has had to take a cut in his salary as township medical health officer. We imagine however that the wolf is still a long way from the door of the country doctor.

That whale which attacked and almost sank a Norwegian whaling vessel seems to have heard the old sporting theory that the best defence is a strong offensive.

Canadians smoked six billion cigarettes last year and as that figures out at the rate of 545 for every man, woman and child in the country the part the fair sex is playing in piling up such a total is fairly evident.

Oshawa presbytery has asked for a referendum on the sale of wine and beer, but in view of the frequently expressed opinion of Premier Hepburn on this subject the Presbytery resolution seems destined to wind up in a pigeonhole.

Hon. R. B. Bennett suggested that Dominion might pay off its national debt by going into the gold mining business. Always ready to help along a good work we believe we have some shares in a gold mine which we will let the Government have for exactly half the amount paid for them.

SAFETY

(By A. R. K.)

¶ When I drive in my pink sedan, I am a very careful man, because the horn won't blow; I've messed about with wires and springs, and tightened up a lot of things, but still it will not go.

¶ I fear some officer will come, and point at me a nasty gun, and he will run me in; for as I drive why I should toot, to make the people hop and scoot, and make an awful din.

¶ And so I drove my pink sedan, to leave it with an expert man; I told him what was wrong; I'd press the button on the frame, no toot or blast from out it came, 'twould sing no warning song.

¶ And when I called for my sedan. I met again the expert man, his hair's like yellow corn; and worried like he scratched his head, and then he up and plainly said, I didn't need a horn.

¶ He'd run the thing around the block, to listen to some wheels that knock, he called them too by name; he talked about the brakes and clutch, and said things rattled on so much, folk jumped before he came.

¶ He said that when he shifted gears, it grated on the neighbor's ears, for they were stripped and worn; so when my pink sedan would go, 'twould groan and jump and rattle so—they'd never hear the horn.

House Building Is Under Debate

(Parliamentary Debates)

Mr. MASSEY: Will the minister be good enough to state in what parts of Canada these houses were constructed? Was it pretty much all over the country or was it concentrated in any particular areas?

Mr. DUNNING: I could give it by provinces and the figures for some of the larger cities, but it is a pretty long list.

Mr. MASSEY: Just generally.

Mr. DUNNING: In Ontario the number of family units is 472; Quebec, 503; New Brunswick, 13; Nova Scotia, 101; Prince Edward Island, 6; Manitoba, 13; Saskatchewan, nil; Alberta, nil; British Columbia, 11.

With respect to the lower cost houses, I was interested in the remarks of the hon. member for Greenwood (Mr. Massey) with respect to Sweden's experience. I have read quite a bit regarding their scheme. While I have not had the privilege, as my hon. friend had this summer, of seeing it, I have, as I am sure he has, studied most of the authorities with regard to it, and I was particularly interested in my hon. friend's citation of figures with respect to the rental cost. I take it he was referring to the lowest cost plan now in force in Sweden in the city of Stockholm.

Mr. MASSEY: Correct.

Mr. DUNNING: And the rental cost was $20?

Mr. MASSEY: Twenty dollars a month for the first ten years; $17.50 for the next ten years, and $7.50 for the last ten years.

Mr. DUNNING: And that included taxes?

Mr. MASSEY: It included everything one can think of, even chimney sweeping.

Mr. DUNNING: The only comparison I can make of what is possible under the Dominion Housing Act is to say that an approved house—that is, all the specifications have been approved by the housing administration of the Department of Finance—containging a living room, kitchen, bathroom, three bedrooms, full basement, central heating, insulated and well constructed—incidentally, the criticism that we have had is that our specifications are too stiff—can be built on an average lot for approximately $2,700. An eighty per cent mortgage would amount to $2,160, leaving an equity of $540 to be supplied by the owner. There is the difficulty. The monthly cost to pay interest and amortise the principal on that house would be $14.12. I submit that $14.12 to amortise a house of that kind puts it definitely in the category of low cost housing.

Mr. MASSEY: It does not include taxation?

Mr. DUNNING: I am just coming to the joker. The main reason why people who have $500, and who could get a home of that kind of which they would be proud, are not going into the scheme, is not because of any interest factor, not because the $14.12 per month is too much for them, but because the local taxes are what they are, and again I say that is within provincial and municipal jurisdiction.

Mr. HEAPS: The minister stated that the house including the lot could be built for $2,700, and that it comprised six rooms, fully modern. Am I correct in that?

Mr. DUNNING: I prefer my own description, if my hon. friend does not mind, because I know it is accurate. I shall give the description again: "Low cost housing plans have recently been approved"—it is definite, you see—"for a house which can be built in many sections of Canada at a cost of $2,400." I allowed in my statement, when I said $2,700, $300 for the lot. This house contains living room, kitchen, bathroom, three bedrooms, full basement, central heating system. It is also insulated and well constructed.

Mr. HEAPS: With full plumbing?

Mr. DUNNING: I said bathroom. I do not know how one could have a bath without plumbing.

Mr. HEAPS: That is all right, but the cost seems to me extremely low. I have had some experience in housing, and if it can be done at that price it is a revelation to me.

Mr. DUNNING: I shall not dispute with my hon. friend regarding it. I simply say that these matters are necessarily under continual study by the housing administrator, who is a qualified architect. I have already said that one of the criticisms we are receiving is that our specifications are too stiff. At the same time we are anxious, as I put it, not to start building new slums with dominion government aid. We must have minimum standards and decent homes. But one cannot expect a rush to build under a scheme which rests, as I pointed out, on a degree of willingness on the part of private lenders to cooperate. We have not had 100 per cent cooperation in that regard; and I admit it frankly. A number of the great insurance companies have cooperated splendidly, in working under the Dominion Housing Act. Others have not. May I say for the benefit of those who complain of what great corporations do or refuse to do that the least cooperation we have had has been from the local financial institutions in various parts of Canada. The local institutions have not cooperated under the dominion housing scheme to anything like the same extent as the great insurance companies doing business from coast to coast in Canada have done.

LEAVING THE SHIP.

(Lethbridge Herald)

WE DOUBT very much if anywhere in the British Empire a parallel to what is happening in Edmonton can be found. Here is a Government which has the support of more than 80 percent. of the legislators. Here are Cabinet Ministers who are drawing down salaries well over $7,000 a year. One would have expected that they would have been glad to hold on to such positions under the circumstances. But instead, we find them leaving the ship at the rate of one a month.

Something must be radically wrong, but so far Mr. Aberhart hasn't vouchsafed any explanation whatever. It is about time that he gave the public some reason for the break-up of his Cabinet.

HORRORS!

"Very well, Mrs. Coningsby, I'll take you—6 to 4 against my Fido!"
—Humorist.

Canada Needs Houses.

(From the Brantford Expositor.)

MR. DENTON MASSEY'S motion in the House of Commons asking for a national housing plan with a view to slum elimination in the cities of Canada met with immediate constitutional obstacle as a result of recent rulings of the Privy Council. However that point does not detract from the merit of the principle enunciated, and may only furnish one more strong argument in favor of certain amendments to the British North America Act.

That slum areas do exist is only too true. That they should be eliminated is equally clear. As Mr. Massey has said, the need for decent housing accommodation at low rent is a national need. The Federal Housing Act, already in force, has proven of considerable benefit and will continue to do so, but it by no means meets the entire requirement. As Hon. J. E. Lawson, former Minister of National Revenue suggested, Dominion co-operation in a legislative scheme which would make homes costing approximately $2,400 available for rental on a reasonable basis, would be most welcome at the present time.

There can be no question but that there does exist an acute housing shortage, that is to say a lack of small dwellings to rent or sell at a fairly low figure. In Brantford, alone, it is competently estimated that there is room for about two hundred such homes. The depression has seriously hampered normal building activity in the last few years and while it is currently picking up, construction lags far behind. The situation as it affects lamentable slum conditions, also aggravated by the slump, has been made distressingly clear by the Lieutenant-Governor, Dr. Herbert A. Bruce, who has given admirable and timely leadership in what has become virtually a crusade against this evil.

Both from the standpoint of the social welfare of the Canadian people and from that of economic stimulus, any sound plan, whether Provincial or Federal that would result in the supplying of what is, in fact, a crying need, would be most desirable. Even if the B. N. A. Act, as it now stands, makes Mr. Massey's particular motion inapplicable, the fullest consideration might well be given to alternative schemes entailing Federal and Provincial co-operation with a view to attaining the same end.

Uniform Policy Required.

(From the Montreal Star.)

PREMIER DUPLESSIS' proposal to call an interprovincial conference between Quebec, Ontario, Nova Scotia and New Brunswick with the object of establishing an agreement as to uniform methods and regulation of forest exploitation has much to commend it. He told the Quebec Forestry Conference at its opening session in the Capital yesterday that the time had come for co-operation and collaboration, but also for action—and immediate action; that the Government was willing to co-operate with companies engaged in forest exploitation, but that they in turn must do their share to protect and develop the forests. He also warned bluntly that "abuse of a good thing will lead to its destruction."

These are frank words, but none too frank. There has been in the past, in this Province at any rate—and in all other Provinces mentioned above, according to their own Government reports—an exploitation of our forest wealth that has taken properly into account neither conservation nor future development. Timber has been cut down "regardless," and there has been no systematic general scheme of adequate reafforestation adopted. Each Province administers its own forest lands, and although there have been several efforts to secure uniformity in regulations and for the purpose of development, so far that ideal has not been attained.

When it is borne in mind that each year the annual consumption of standing timber in our Canadian forests amounts to about 2,970,000,000 cubic feet; that for the past decade fire has caused an annual loss of about 261,000,000 cubic feet of merchantable timber, and—what is even more important—the young growth on 550,000 acres, while destruction by insects, fungi and windfall amounts to about 700,000,000 cubic feet each year, it will be seen that the depletion of our forest wealth, which it is estimated by Government authorities is proceeding at the rate of about 4,188,000,000 cubic feet per annum,—a tremendous figure,—is a most serious, even alarming, feature. The average annual increment is by no means keeping pace with such a terrific drain. This is one factor in the general forestry situation that might well be far better handled by an interprovincial agreement as to reafforestation than by each Province individually.

Would Enrich Country.

(From the Woodstock Sentinel-Review.)

THE Ontario Hunters' Game Protective Association is sponsoring a survey of King township in southern Ontario, with the idea of demonstrating that the countryside can be made to produce wild life resources, both plant and animal, in a way that will make it a more desirable place of residence for human beings. There is to be a year's experiment, with Aubrey Davis of Newmarket directing operations as president of the Hunters' Association.

The realization that the older parts of Ontario have been largely denuded of wild life is inspiring action to repair the damage and a majority of the population will co-operate in measures calculated to be helpful in reforesting the waste land and in that way providing shelter, refuge and food for the wild animals and birds that have been crowded out by short-sighted and destructive policies of development.

The part of Ontario referred to in the proposals for rehabilitation and conservation was at one time a paradise of wild life. When white settlers came to that area it had magnificent forests of virtually all kinds of trees known in Canada. The streams and lakes were teeming with fish, and the woods were full of wild animals and game birds of many kinds. These resources were of great value to settlers. They provided shelter, clothing and food. The resourceful newcomer had an unfailing supply of necessities, provided by nature without in live stock, equipment. At $200 per family—a low estimate surely and making no allowance for the subsequent support of the settlers who failed—the outlay would be $50,000,000.

RUNS INTO MONEY.

(Ottawa Journal)

MR GARNET H. NEFF, of Grenfell, Saskatchewan, has a scheme to settle 250,000 British families in Canada during the next five years. Despatches speak of him travelling to Ottawa "where he will seek Government aid."

"Government aid"—that's the rub. All roads, it seems, even good ones, lead to the Government. To some kind of paternalism.

Mr. Neff's scheme may be an excellent one. Also his objectives. Certainly Canada could do with 250,000 British families, which, if they could be settled successfully, would mean an additional million of population, a lot more production, more purchasing power. A million more of population, too, would mean much for our railways.

But how could we settle 250,000 British families—successfully? If they were to be brought here by the Government, or through Government agencies, there would have to be money for their passage over, railway transportation to their destinations, investment in their lands

AID FOR WEST.

(Lindsay Post)

ACCORDING to a report released by the joint committee of churches for Western relief, 158 carloads of fruit and vegetables have been shipped by Easterners to their fellow Canadians in Western Canada during the past year. The division of this merchandise was as follows: 20 cars to Alberta, 124 to Saskatchewan and 14 to Manitoba points from Ontario. Quebec and the Maritimes. Further shipments went from British Columbia.

The United Church's committee reports shipments of a total of 1,789 bales of used clothing. Of these bales, 392 went to Alberta, 1,069 to Saskatchewan, 172 to Manitoba and 169 to Northern Ontario. The railways of Canada have co-operated by shipping the food and clothing free of charge.

Hard to Believe How Time Flies

FEBRUARY 15

1907 Property committee decides that henceforth no building may be erected or altered here unless a building permit has been issued.

Tribesman Dr. McKercher has been elected Grand Hyastites of Cyzicus Sanctorum.

Capt. H. S. Rogers, C.E., formerly of Peterborough has been offered the post of surveyor of prisons for England and Wales.

Peterborough Cereal Company and Peterborough Canoe Company have exhibits at the New Zealand International Exhibition at Christchurch, New Zealand.

Otonabee Navigation Company offers a prize for the best name for the steamer in course of construction.

Fred Whitecroft scores five goals in his first game with the famous Kenora Thistles hockey team.

1917 Property committee select George Metcalfe for the position of sanitary inspector.

The council of Smith township makes a grant of $10 to the Children's Aid Society.

Pte. Leo Tobin of the 52nd Battalion, former member of the 93rd has been admitted to hospital in Leicester, Eng., suffering from gastritis.

Major K. G. Lech, formerly third in command of the 93rd Battalion has arrived back in Canada from overseas.

Fred Brown is elected president of the Peterborough Poultry Association.

City council suggests program of street railway extensions to the Ontario Hydro Commission.

1927 Mayor Dr. Holloway extends a civic welcome to the curlers attending the annual Peterborough bonspiel. Sixty-six rinks are competing.

The old Fitzgerald building at the corner of Water and Brock St. is being changed into a garage to be occupied by Chas. Brewer.

Ira D. Moore is elected president of the men's organization of Trinity United Church.

W. Amos president of the U.F.O. in Ontario is guest speaker at the annual banquet of the U.F.O. clubs of Peterborough in Victoria Hall.

Ross L. Dobbin is elected to the council of the Engineering Institute of Canada for the sixth year in succession.

THEN AND NOW.

(Toronto Star)

THE old stone schoolhouse a couple of miles west of Walkerton was recently destroyed by fire—that is to say, all the wood in it was burned and only the stone walls stand. When built, sixty years ago, it had on its roll 110 pupils. When it met its death by fire its roll numbered 30 pupils. This gives some idea of the depopulation of rural parts that has gone on during the past half century.

The farming that used to employ men is now largely done by machinery. There are about twenty counties in Ontario that have smaller populations than they had sixty years ago.

These counties do not produce less now than they did half a century ago. The production is even greater, but fewer workers are needed. The new population has gone to the cities, to the west, to the north and to the United States.

Ontario seems to need domestic and local handcrafts which will employ the young and the old in the homes or in the village centres.

NOT OVER 45 YEARS.

(Windsor Star)

THE finance committee of the London City Council has made the interesting recommendation that no person over 45 years of age be hired for city work.

Surely it will not be argued that a man past 45 has lost his usefulness, that he is no longer capable of doing a good day's work, of returning full value for the money paid him. Indeed, it has been said that life really begins at 40 and it is contended by one of the world's greatest industrialists that no one has really attained clear judgement before that age. To make a hard and fast rule, then, that a city should engage no person over 45, for any work, would seem to be going rather too far. One is inclined to think that those in control would be breaking their own regulation not long after making it.

Moreover, if the city is to engage no employees beyond the 45-year-limit, someone will be suggesting that the same rule should apply to candidates for aldermanic and other offices.

'TWAS EVER THUS

(Toronto Globe and Mail)

Modern youth, according to a British peer, is spoiled, overfed and pampered. It would be interesting to learn of a generation of which the same sad report was not made by the earlier generation.

A Bit of Nonsense

Making A Distinction

"You advise a man to attend to his business?"

"Certainly," answered Mr. Dustin Stax.

"Suppose he is making a business of stock speculation?"

"That isn't attending to his business. That's trying to guess other people's business."

Annual Meeting
Peterboro' Humane Society
Chamber of Commerce Rooms
Wednesday, February 17
8 o'clock
Annual reports, short program. Address by Mayor Macdonald
Public invited to attend

MARKET QUOTATIONS

Quotations Complete To Closing Time

Toronto Mining

Biggar & Crawford

	High.	Low.	Close.
Acme Oil	16½	15½	16
Afton	10	9	9½
Ajax Oil	50-3	...	...
Aldermac	158	148	150
Anglo Huron	850	825	825
Armfield	100	95	95
Ashley	12½	11½	12
Bagamac	7	6½	6½
Bankfield	144	140	142
Base Metals	44	39	40
Beattie	157	151	151
Big Missouri	64	62	63
Bobjo	24	22	22
Bralorne	865	865	866
Bidgood	154	150	150
Buffalo Ank	12	...	...
Can Malart	217	216	215
Cent-Pore	28	27	27
Castle Treth	154	150	154
Cent Man	19	18½	18½
Cent Pat	490	470	480
Chem Research	121	...	...
Chromium	104	100	12
Chibougamau	205	198	200
Dalhousie Oil	340	315	315
Dome Mines	48	...	...
Eldorado	255	249	250
Falconbridge	10⅝	10¼	10¼
God's Lake	90	87	88
Goldale	40	40	40
Francour	130	126	126
Graham Bousq	48	46	48
Granada	48	46	47
Greene Stabell	29	27½	28
Gunnar	108	106	106
Hard Rock	275	260	260
Hollinger	14⅞	...	...
Howey	61	60	60
Hudson Bay	33¼	33⅛	33¼
J-M Cons	46	45	45
Kirk Hudson	240	236	240
Kirk Lake	120	115	115
Kirk Townsite	38	37	38
Lakeshore	57⅞	57⅜	57⅞
Lam Cont	21	19½	19½
Lebel Oro	29	27	27
Laguna	109	109	109
Little Long L	775	765	765
Macassa	790	780	780
Man. & East	14	13½	13½
MacLeod	300	285	285
McIntyre	40	39⅞	40
McKenzie, R. L.	185	183	183
McMillan	15	...	...
McVittie	27	26	27
McWatters	92	89	90
Mining Corp.	385-400	...	...
Moneta	190	183	183
Morris Kirk	74	...	...
Noranda	74	...	...
Nordon Oil	40	37	37
O'Brien	925	910	910
Omega	109	101	101
Pamour	380	375	380
Parkhill (New)	41	40	40
Paymaster	109	103	104
Pend Oreille	420	400	400
Perron	206	205	205
Pickle Crow	845	845	845
Pioneer B.C.	645	630	630
Premier	385	...	...
Powell	171	168	168
Read Authier	645	635	645
Red Lake G.S.	155	148	149
Reno	122	121	121
Robb Montbrey	11-11½	...	...
St. Anthony	27½	26¼	27
San Antonio	212	205	210
Sherrit Gordon	320	310	310
Siscoe	595	590	590
Stadacona	157	150	153
Sudbury Basin	565	560	560
Sullivan Cons.	195	190	193
Sylvanite	445	435	435
Shawkey	97	92	93
Teck Hughes	595	585	585
Toburn	380	375	375
Towagamac	154	152	152
Ventures	286	275	275
Waite Amulet	350	345	345
Wayside	6¼	6	6
Wright Hargreaves	795	790	790
Sladen	205	197	197

Toronto Stocks

Leeming and Leeming

	High.	Low.	Close
Abitibi	9⅛	8	9⅛
Con. Bake	21¾	21⅛	21¾
Br. Am. Oil	26¼	25	26¼
Beauharnois	9	9	9
Can. Bread Co.	8¾-¾	...	...
Bldg. Prods.	64¼	64¼	64¼
Bell Tel.	167	167	167
Burt, F. N.	42-43	...	...
Brazilian	26⅛	24⅞	25
Brewers & Dis.	8	7¾	8
Brewers Corp.	3⅜	3⅛	3⅛
B.C. Power "A"	38	37¾	37¾
Can. Bud	9	9	9
Can. Cem.	17⅜	17⅛	17⅜
C. P. R.	16⅛	16¼	16¼
Honey Dew	110-125	...	...
Can. Dredge	45	45	46
Can. Car and F.	18½-¾	...	...
Can. Canners	8½-¾	...	...
Can. Oil	15-16	...	...
Can. Malt.	37½	37⅛	37½
Cockshutt	16¼	16¼	16¼
Dom. Bridge	57½	56½	56½
Dis. Seagram	24¾	24¾	24¾
Dom. Stores	11	11	11
Fanny Farmer	23¾	23½	23¾
Ford "A"	28⅛	27½	27½
C. G. E.	206-210	...	...
Can. Gypsum	14⅞	14⅛	14⅛
Cons. Gas	206½	206	206
Gen. Steel W.	16½	16¼	16½
Ham. Bridge	16-16½	...	...
Walk. G. & W.	48	48¼	47½
Do. Prfd.	19¾	19¾	19¾
Int. Nickel	64¼	64	64
Int. Util. "A"	21	21	21
Int. Util "B"	3	2⅞	2⅞
Ind. Alcohol	6⅛	6¼	6¼
Imp. Oil	22	21⅞	21⅞
Imp. Tobacco	14⅝	14⅜	14⅜
Con. Smelt	77	77½	77¾
Laura S.	75-76	...	...
Loblaw "A"	24⅜	24¾	24⅜
Mont. L. H. & P.	35⅞	35⅝	35⅝
McC. Frontenac	13⅜	13⅜	13⅜
Massey Harris	9¾	8½	9½
Massey-Harris pf.	60-60½	...	...
Page Hersey	101	101	101
Presed Metals	36	36	36
Rogers Maj.	8-8¼	...	...
Shawinigan	33	32	33
Int. Pete	35⅛	34¾	34¾
Standard Paving	8-8¼	...	...
United Steel	9¼	9	9
C. Vinegar	20	20	20
Wineries	3	3	3
Walker Brew.	2⅞	2⅞	2⅞
Weston's Ltd.	17¾	17⅜	17⅜
Steel of Can.	90	89½	89½

New York Stocks

Biggar & Crawford

	High	Low	Close
Atchison	76	75¾	75¾
Amer Can	107¾	107½	107½
Amer Smelt	91¾	...	...
Am Tel & Tel	182¾	182½	182½
Am Roll Mills	37¼	36⅞	37⅛
Anaconda Copper	55¼	54⅝	55¼
Baldwin Loco	9	...	...
Bendix Avn	28⅞	28⅜	28⅜
Beth Steel	88½	87¼	88¼
Briggs	58¼	...	...
Can Pacific	16⅜	16⅜	16⅜
Chrysler	131	129¼	130½
Columbus Gas	17½	...	...
Cons Gas	44½	44⅛	44⅛
Dupont	175⅞	175¾	175¾
Elect Bond & Sh	24⅝	24⅜	24⅜
Gen Electric	61⅝	60½	60⅞
Gen Motors	69⅝	68⅜	69⅛
Goodyear	41¼	40	41¼
Take 2 N.Y.			
Inter. Nickel	64⅛	...	...
Mont. Ward	62⅜	61¾	62⅛
N. Y. Central	44¼	43⅜	44⅛
North American	30⅝	30¼	30¼
Radio Corp.	11⅞	11⅝	11⅝
Standard Brands	15⅝	...	...
Std. Oil of NJ	72⅞	72⅛	72¼
Studebaker	18	17⅝	17⅝
South. Pacific	48	...	...
Union Pacific	130½	130	130⅛
United Corp.	6⅞	...	...
U. S. Steel	107	106⅝	106⅜
Yellow Cab	35⅝	33⅞	33⅝

Grain Quotations

Leeming and Leeming.

WINNIPEG WHEAT

	May	July	Oct
High	130¼	124⅝	114
Low	129⅛	123¾	113
Close	129⅛	124⅛	113¼

CHICAGO WHEAT

	May	June	Sept
High	137⅝	119¼	115¼
Low	137	117⅞	113⅝
Close	137¼	119¼	114⅝

240 THEATRE FOLK FIND EMPLOYMENT

Former Actors, Stage Hands Now With Broadway Productions

NEW YORK, Feb. 15 (CP)—Two hundred and forty workers on the Works Progress Federal Theatre Project, including actors, stage hands and writers, found employment in private industry during the last year, it was announced today. The total does not include clerical or other employees who left the project during the same period nor those who found temporary private employment and later returned to the project.

Former WPA actors, scene designers and stage hands are now represented in many Broadway productions, including "King Richard II," "You Can't Take It With You," "White Horse Inn," "The Eternal Road," "Dead End," "Red, Hot and Blue."

DON MARTIC
SILVER VALLEY
BOUGHT—SOLD—QUOTED
COUPLAND-JARVIS & CO. LTD.
24 King St. E. WA. 2354
Toronto

Those Splitting Headaches
A Symptom of Disease

BURDOCK BLOOD BITTERS

The cause of headache is the accumulation of poisonous matter in the blood which spreads with it, every moment, to all parts of the body.

This poisoning of the system must be cleared up before you can get rid of the headache, which is a symptom of an unhealthy condition of the body.

Remove the poisonous matter from the blood with Burdock Blood Bitters, then, "No more headaches".

Cheese Quotes Produce and Livestock

WINNIPEG GRAIN.

WINNIPEG, Feb. 15. — Heavy profit-taking failed to scale down the gains on the Winnipeg Grain Exchange on Saturday as reports of dust storms in the south-west sent the price of wheat to within ¼ cent of the season's best levels.

Rebounding from early-session losses of more than a cent, values closed at the highs for the day, ⅝ to ¾c advanced. May was at $1.30½, July $1.24⅞, and October $1.14½. May wheat set the season's best price last December 31 at $1.30¾.

Export sales of Canadian wheat were confined to odd-lot movements but this had little influence on the prevailing bullishness in the face of reports that told of dust storms sweeping large sections of the United States bread basket.

Cash grains continued active. Coarse grains prices moved up briskly, barley in the lead. May barley at 83⅝c was up 1⅝c net, at the close.

Futures:

Wheat—	Open	High	Low	Close	Prev. Close
May	129½	130⅛	128⅝	130⅛	129⅝
July	123¾	125	123¼	124⅞	124⅝
Oct.	113	114½	112⅝	114⅜	113⅞
Oats—					
May	56⅛	56⅜	55⅞	56⅜	56⅛
July	53⅛	53½	53	53⅜	53⅛

ONTARIO GRAIN.

Approximate prices track shipping point:

Wheat $1.25 to $1.28, oats 55c to 57c, barley 69c to 72c, corn 68c to 72c, rye 90c to 95c, buckwheat 76c to 79c, malting barley 99c to $1.03, milling oats 53c to 55c.

MONTREAL PRODUCE

An easier trend appeared on Montreal open produce markets last week, with eggs substantially lower and butter also down a little.

Graded egg shipments in cariots or less were quoted at 21c to 21½c a dozen for grade A-large, 19c to 19½c for A-medium and 18c for A-pullets. Receipts, 7,968 cases, compared with 8,813 a week ago.

Butter was quoted at 24½c to 25c a pound for carlots or less of No. 1, while lots to retailers were 26c to 26½c for solids, and 26½c to 27c for prints. Receipts: 1,241 boxes, compared with 1,466 a week ago.

Cheese was quoted at 13c to 13¼c a pound for Ontario, while Quebecs were unquoted. Receipts: 121 boxes, compared with 1,466 a week ago.

Potatoes: Prince Edward Island Mountains, 90's, $2.06 to $2.10; New Brunswick Mountains, 80's, $1.65; Quebec Mountains, $1.55 to $1.60.

MONTREAL FLOUR AND FEED

Spring wheat flour—First patents, $7.60; second patents, $7.20; bakers' patents, $7.10. Per barrel, in 98-lb. jute bags, delivered Montreal freight points.

Winter wheat flour—Choice grades in carlots, per barrel, $5.70 to $5.80; choice grades in broken lots, per barrel, ex-store, $5.90 to $6.10; white corn flour, per barrel, in jute bags, delivered to the trade, $6.50.

Millfeed. — Bran, $32.25; shorts $33.25; middlings, $35.25 per ton; carlot or mixed carlot quantities, delivered Montreal freight points.

Brewers' dried grain, wholesale, $30 per ton; retail, $32 per ton.

Rolled oats, bag of 90 lbs., delivered to the trade, $3.75, which includes sales tax.

Baled hay—Extra No. 1 timothy, $10; No. 2 timothy, $9; No. 3 timothy, $7 per ton, f.o.b. cars, Montreal.

TORONTO CHEESE

TORONTO, Feb. 15 — (C.P.). — Wholesale prices on the Toronto Cheese Market were unchanged today with dealers buying large, colored, paraffined and government grades at 13½ to 14 cents.

Wholesalers offered cheese to retailers at the following prices: New—Large, 14½c; twins, 14¾c; triplets, 15. Old—Large, 19c; twins, 19¼c; triplets, 19½c. Medium, 18; twins, 18¼c; triplets, 18½c.

TORONTO PRODUCE

TORONTO, Feb. 15 — (C.P.). — Wholesale prices (United Farmers' Co-operative Co.) for Toronto delivery to-day were:

Eggs.—Grade A-large, doz., 19c; grade A-medium, 17c; pullets, 16c; grade B, 15c; grade C, 15c. Churning Cream—No. 1 lb., 26c; No. 2 lb., 24c. Butter—No. 1, solids, lb. 26½c; No. 2 solids, 24½c. Potatoes, bag, f.o.b. at shipping point: Ontario, $1.70; New Brunswick, $1.90; P.E.I. $1.96. Mill feed.—Bran, 35; shorts, 38, middlings, 37.

TORONTO POULTRY

TORONTO, Feb. 15 — (C.P.). — Wholesale prices on dressed poultry supplied by the United Farmers Co-operative Co. to-day were: Chickens over 5 lb., milk-fed, 17c; selects, 15c; 4½ to 5 lb. milk-fed, 16c; selects, 14c; under 4½ lb., milk-fed, 15c; selects, 13c. Hens, over 5 lb., 14c; 4½ to 5 lb., 13c; 3½ to 4½ lb., 10c; 3 to 3½ lb., 9c. Old roosters, 9c. Ducks over 5 lb., 15c; 4 to 5 lb. 14c.

TORONTO LIVESTOCK

TORONTO, Feb. 15 — (C.P.). — Cattle traded slowly at steady to firm prices on the Toronto Livestock Market to-day. Calves and sheep were steady with no sales reported on the lamb section by early afternoon. The hog market was unsettled at mid-session. There was no cattle holdover from Thursday.

Receipts reported by the Dominion Livestock Branch were: Cattle, 2,700; calves, 640; hogs, 1,580; sheep and lambs, 1,670.

A few choice weighty steers sold between $8.75 and $7.35, one lot reaching $7.50. Good butcher cattle brought $5.50 to $5.75. A few top steers reached $6. Cows were strong at $4 to $4.50 for tops, with plain ranging down to $3. Bulls were from $3.50 to $4. Choice fed calves traded between $7.50 to $8, mediums as low as $6.

Choice calves were priced from $9.50 to $10, with common grades downward to $5.

Indications were the hog market would close near previous levels. Previous close on off-truck bacons was $8.25 to $8.50. Packers were quoting $10.75 to $11 as a basis price for delivered rail-grade hogs. Sheep brought $2 to $5.50 cwt.

FRUIT AND VEGETABLES

TORONTO, Feb. 15 — (C.P.). — Wholesale prices on fruit and vegetable supplies at Toronto by White and Co. to-day were: Florida pineapple oranges, $4 to $4.25; California navel oranges, $4 to $5.50; Florida Tangerine oranges, all sizes, $2; Cuban pineapples, 18s and 24s, $3.75; 30s, $3.50; Emperor grapes, 4qts, $7; Jaffa oranges, 180s, $4.25; 210s and 240s, $4.50.

California lemons, 300s, $7 to $7.50; 360s, $6.25; Italian lemons, Mercantile, 300s and 360s $5; Texas Marsh seedless grapefruit, Combination, $3.25; Texas grapefruit, U.S. No. 1, $3.50; Florida grapefruit, Black Diamond, all sizes, $3.60 to $3.75; Honey dew melons, Chile, 12s, $3.50; 11s, Standard, $3.25.

B.C. Anjou pears, $3.50; Oregon pears, $4; B.C. Delicious apples, extra choice, all sizes, $2.50; Domestic apples, $1.50 bushels; Canadian rhubarb, 12-lb. bunches, 85c.

Bahamas tomatoes, 30-lb. lugs, $2 to $2.25; Bahamas tomatoes, 12-lb. cartons, repacked, $1.25; hothouse tomatoes, No. 1, 20c; No. 2, 12½c; Mexican tomatoes, 35-lb. lugs, $2.75 to $3; Mexican tomatoes, cartons, $1.50.

Ontario mushrooms, 25 to 30c lb.; California lettuce, $4.50 to $4.75; Texas cabbage, crates containing 100 lb., $3.25 to $3.50; Texas cabbage, ½ crates, $1.75 to $2; Texas beets, case containing 4 doz., $2; California peppers, 6 qt., 75c; New Mexican peas, hampers, $4.75 to $5.

Sweet potatoes, Jersey, bushel hampers, $1.60 to $1.65; Florida new potatoes, No. 1, 90-lb. boxes, $3.25; No. 2, $2.75; Canadian carrots, 85 to 90c bushel; California carrots, 6 doz., $4.25 to $4.50; Texas carrots, 4 doz., $2.75 to $3; new Spanish onions, 50-lb. crates, $2.85; shallots, 5 dozen to case, $3.

Florida green beans, Bauntiful, $3.50 to $3.75; Florida green beans, Valentines, $4 to $4.50; Florida wax beans, $4; California celery, 3 to 3½ doz. crates, $3.25; Florida celery, $3 to $3.25; California cauliflower, 10 to 12 in crate, $2.50 to $2.75.

Hothouse cucumbers, $1.75 doz.; Texas spinach, $1.25; imported radishes, $2.25 to $2.50 crate; imported broccoli, 2 doz. to case, $4; California sprouts, $3.85 to $4; California endives, 2½-dozen hampers, $2.

MONTREAL POULTRY.

MONTREAL, Feb. 15—(C.P.). — Poultry prices per lb: Grade "A" milkfed chickens, five pounds up, 22½-23½c; B, 21½-22½. Grade A selects, 5 lbs. up, A, 21½-22½c; B, 19½-20½c. Fowls, 5 lbs up, A, 18½-19c; B, 16½-17; Grade A turkeys, select weights, 22-24c. Poultry price nominal.

HOG PRICES.

TORONTO, Feb. 15 — (C.P.). — Two markets reported higher prices on bacon hogs to-day with other points showing steady prices. Dressed weights advanced 15 cents at Barrie and both grades added 15 cents at Hull.

Live-weights: Brantford, $8.15; Peterborough, $8.10; London, $8; Hull, $8.15; Guelph, $8; Chatham, $8.

Dressed weights: Barrie, $10.80; Kitchener, $10.70; Peterborough, $10.75; London, $10.70; Hull, $11.25; Guelph, $10.70; Chatham, $10.65.

SUFFERS ARM INJURY.

With a deep gash in his arm, suffered when he presumably fell against a window at the rear of the Canadian Legion Hall when a dance was in progress on Saturday night, Joseph Collins, 585 Romaine Street, was admitted to St. Joseph's Hospital and was attended by Dr. Robert Young. Inquiry today revealed that Collins received his discharge from hospital and returned home on Sunday noon.

Birmingham, England, is adding 200 acres to its park system.

SURPRISED AT JOB CRACKSMAN TURNS GUN UPON OFFICER

Has C.N.R. Safe Combination Broken When Sudbury Constable Appears

ESCAPES IN CHASE

SUDBURY, Ont., Feb. 15.—(CP)—Interrupted in the offices of the Canadian National freight early today, a safe-cracker engaged Constable Doyle of the Canadian National Railways police in a running fight and escaped into the darkness.

Although the combination of the safe had been broken off it had not been opened.

Making his rounds on the railway property, Constable Doyle noticed a flashlight reflection on the walls of the office. As he went to open the door the burglar saw him and threw a hammer.

When the cracksman drew a revolver, Doyle fired four shots, none apparently taking effect.

Escaping through a door at the back of the office, the burglar eluded the constable who chased him some distance.

C.N.R. freight department officials declined to discuss the attempted robbery. It was not known how much money was kept in the safe.

LOST WATCH AND PRISONER

OTTAWA, Feb. 15 (C.P.). — Slippery weather, it was learned to-day, cost Constable Bernard (Bunny) Wadsworth a prisoner and his watch.

Wadsworth, man-mountain of the Ottawa Roughriders' football line, last night surprised a man attempting to break into the rear entrance of a store. The man fled, Wadsworth after him, and hurdled a fence.

Wadsworth slipped as he sought to leap the fence. The man escaped. A short time later Wadsworth reached for his watch. It had bounced out of his pocket, he believes, as he hit the ice.

TELEVISION IS NOT ROUND THE CORNER SPEAKER DECLARES

Many Problems Still To Be Overcome W. A. Gluesing Tells Rotary

SPEAKS ON ELECTRONS

That television is not just around the corner, unless the corner is a long way off, was one of the many interesting things told the members of the Peterborough Rotary Club at their weekly luncheon at the Empress Hotel to-day by W. A. Gluesing of the General Electric research laboratory at Schenectady, N.Y., who is here in charge of the famous General Electric House of Magic which is to be shown at the Collegiate Institute to-morrow and Wednesday.

Mr. Gluesing, who spoke on the general subject of Electrons gave an informative and entertaining address that was followed with close attention by a large turnout of Rotarians.

He was introduced to the club by Kiwanian Archie B. Gates, who in turn was thanked by President Graham for his assistance in making it possible for Rotary to hear Mr. Gluesing to-day.

The speaker began by pointing out that wherever it was possible to convert any fundamental entity into an electrical entity it was possible to transmit that entity. Thus when it was discovered how to change mechanical energy into electric energy the problem of transmitting it was quickly solved until to-day it was possible to transmit direct current at very high voltage for almost unbelievable distances. The conversion of sound into electrical energy and its tranmission had been made a practical thing, and it was not beyond the bounds of possibility that odor and taste might in time be changed into electrical energy. As a matter of fact, he said, the laboratory at Schenectady had developed an electric nose that was being used to detect the presence of mercury vapor, the fumes of which were very dangerous.

Difficult To Understand.

It was, Mr. Gluesing said, very difficult to understand electrons fundamentally, but a great deal had been learned about their effect. It was known that certain metals when heated gave off electrons and thus was developed the vacuum tube so essential to radio. It had also been discovered that light would drive off electrons from other metals and this had led to the perfection of the photo-electric tube, the magic eye, which was the principle upon which television was based. Before the latter became a practical thing commercially he said many difficult problems would have to be overcome. It was not difficult to transmit a single picture, but to transmit a series of them at the rate of sixteen per second was a much more difficult matter.

In conclusion, Mr. Gluesing after pointing out that certain methods gave out electrons on their own account, dealt briefly with the effect of electrons upon the health, and explained certain interesting experiments that had been carried on in that diracelon.

Rotarian Ross Dobbin in expressing the thanks of Rotary to the speaker, advised the members to see the House of Magic display.

It was announced that the anniversary of Rotary would be observed next Monday. It will be Ladies' Night and the speaker will Charles Peaker of Toronto, former local organist.

Hog Quotations In Peterborough

MONDAY, FEBRUARY 15

Canada Packers quote:

Hogs—Live, $8.10; dressed weight, $10.75.

No. 1 sows, 2½c off bacon prices.

Cream—No. 1 (on truck), 26c; No 1, delivered, 27c.

Special, 2c per pound premium.

Butter.—Prints, No. 1, 28c; No. 2, 27c. Solids, No. 1, 25½c; No. 2, 25c.

Dealers quote:

Fall wheat, $1.20; oats, 45-55c; malting barley, 80-95c; feed barley 75c; rye, 90c; buckwheat, 80c, grades at 13½ cents.

CREDIT BALANCE OF TWENTY CENTS

C.C.F. Club Considering Plan Of Group Insurance For Members

A credit balance of twenty cents remained after the C.C.F. Buying Club recently decided to wind up their purchases of coal which have averaged from two to three car loads a month this winter.

"We were not trying to make a profit," Dr. Lorna Cotton told the Examiner. "Our idea was simply to illustrate the advantages of the practical application of co-operation. Call it socialism, because that is really what it amounts to. The members of our club got their supply of coal at $13.10 a ton which included the cost of handling. They had the experience of the responsibility of buying and delivering these rather large quantities, and it is surprising how some of them have developed."

Dr. Cotton said she believed in socialism, an adherence which she publicly announced on various occasions in the recent past, but she has no sympathy with ideas that involve violence. Public services have been expanding steadily upon a socialistic basis, she said, and the co-operative buying of coal was simply another form of it.

"I believe that the surest method of progress is to demonstrate to people how it works. That was really the purpose behind our venture into buying coal. Now we are considering group insurance. We have five hundred of our members in the city and district who are prepared to go into an insurance plan by which we would each pay $2, providing $1,000 which we would put into the bank. If any member died that sum would go to a beneficiary. We would then put up another $2 each. The plan would also include a sinking fund, putting up $2 each a year which would be set aside against the day when as members grow older the mortality rate would be higher."

Dr. Cotton stated that this was the system adopted by the original mutual insurance companies, on a larger scale. The legal aspects of the scheme are being considered, and it may be found that the members will be able to proceed with the plan.

WIRE-HAIR TERRIER BEST DOG OF SHOW

English Import Is Tenth Of Breed To Win At New York Since 1907

NEW YORK, Feb. 15—(AP)—An immigrant wire-haired fox terrier sat on top of the kingdom of United States dogdom today.

Flornell Spicypiece of Halleston, a trim, white, three-year-old bitch imported from England last autumn, had the crown for the best of the show in the Westminster Kennel Club's 61st exhibition—the 10th wire to take the highest honor since 1907.

To get to the top she beat four other best of varieties, including the sole contender from last year's Westminster, the greyhound White Rose of Boveway.

The climax to the three-day show came swiftly before more than 10,000 in the straw carpeted ring of Madison Square Garden last night.

The judge, George S. West, put the five through their paces. With Percy Roberts handling her, the wire stood taut at leash.

Greyhound Second.

Next in line was the greyhound, best of the sporting hounds.

There was the ink-black Torohill Smoky, young cocker spaniel who rocketed to the top in the gun dogs division; the sturdy Boxer Dorian V. Marienhof of Maselaine, who scored an unusual victory for his breed in the working dogs class; and the fluffy Pekingese, Tang Hao of Caversham Catawba, best of the toy dogs.

West worked swiftly and then nodded to Roberts to take the terrier to the honor spot for a victory popular with the crowd. The terrier is owned by Stanley J. Halle, of Chappaqua, N.Y.

It was her second important triumph of the day—she had been judged by George S. Thomas as the best of the terriers a short time before. Earlier in the week she won the terrier specialty show.

WOOLER

Mrs. Wm. Montgomery entertained a W.M.S. group at her home on Tuesday afternoon.

Mrs. W. A. Smith entertained a W.M.S. group at her home on Tuesday.

The meeting of the Women's Institute was held on Wednesday afternoon at the home of Mrs. Putnam. The president, Mrs. George Anderson, presided.

On Friday the World's Day of Prayer program was carried out with much inspiration and prayerful attitude by the members of the Women's Missionary Society of the United church.

Mr. and Mrs. W. A. McColl motored to Lansing to see their daughter on Friday.

MOUNT PLEASANT

Mr. and Mrs. C. Shield attended the recital given by three pupils of Mrs. Dorothy Allan Park in the Y.W.C.A. in Peterborough on Monday evening, when Miss June Shield took part.

Friends of Mrs. Robert Ruth will be pleased to know that she is able to be up after being confined to her bed with an attack of pneumonia.

BRUCE McNEVIN IS RE-ELECTED HEAD FARMERS' MUTUAL

Farmers' Union Mutual Fire Insurance Company Hold Annual Meeting In Lindsay

CLAIMS DECREASE

Bruce McNevin, M.P., was re-elected president of the Farmers Union Mutual Fire Insurance Company at its 42nd annual meeting Saturday at Lindsay.

The other officers, who were also elected by acclamation were J. J. Robertson, Dunsford, Vice-President; and Miss Pearl M. James, Lindsay, Secretary-treasurer; and the Directors: Thomas Brown, Peterborough; Wesley Campbell, Nestleton; F. H. Clayton, Beaverton; Fred A. Eason, Otonabee; R. S. McElwain, Gelert; J. A. McGillivray, Brechin; and A. E. Rich, Little Britain.

Claims for insurance last year totalled 109 for the amount of $26,267.65, as compared with 134 claims for $46,710.57, in 1935.

Mr. McNevin, in his annual report, said that last year was one of the most successful in the company's history from the standpoint of loss ratio and underwriting profit.

"The total assets of the company entirely independent of the premium note reserve have reached the figure of $152,681.00. After setting aside the required reserve for unearned premiums of $41,878.17, and $207.89 representing premiums collected in advance of their due date, we have a balance of $110,594.94 representing the surplus of assets over all liabilities, for the protection of the policyholders. This is an increase of $29,687.02 over last year's surplus of $80,906.86, practically all of which may be attributed to the reduction in losses.

Revenue $67,967.68

The amount of revenue earned during the year, from all sources, was $67,967.68 an increase over 1935 of $5,187.36. Operating expenses of $12,592.80, together with fire losses and adjusting expenses totalled $36,609.24, a reduction from the previous year of $18,499.82. After allowing for the necessary depreciation and although the rates were reduced during the year, the profit on the year's operations amounted to $29,164.93.

The amount now invested in bonds and debentures of $125,275.50 represents an increase over the previous year of $29,757.50.

The net insurance written during the year of $6,466,547.00 representing 2,296 policies, is an increase over the amount written in 1935, of 162 policies and $851,178,000.

Due to the continued improvement in the cash position of the company, the board of directors authorized a reduction in the rate of premium on two of the classes of risks which, the company's statistics show to have been the most profitable risks from an underwriting standpoint. A new classification of risks was introduced known as the "preferred" risks, and such risks will now be insured at a lower rate. Although only certain improved risks will benefit by this reduction, practically every policyholder will benefit indirectly by the further reduction which was effected in the rate on schools, churches and halls, which are the property of the various groups of our members, who either in their taxes or gratuitously contribute to the insurance premium and other expenses necessary to the maintenance of these buildings.

While the company has not made compulsory the use of spark arresters and fire extinguishers, yet where the risk can be further protected by this means, we strongly recommend the use of these fire preventive devices."

$300 ON TABLE IN ONE GAME GUELPH PRISON

(Continued from Page 1.)

certain prisoners they dislike. He said he took no part in the disturbance because he had "only two months to go."

The principal card game played by prisoners is rummy, the inquiry was told. Witness had been punished when caught playing poker, in which the "ante" was the tobacco issued by the institution. He declared power was not generally played, said rummy and bridge were popular.

One of the few prisoners learning a trade was a former messenger, aged 24, who was learning to be a machinists at the reformatory tailor shop. He said he liked the work, had been employed there seven months.

Another complaint of dirty blankets was brought out by Mr. Gillanders when witness told him he had been using the same blankets continuously since May when he entered the reformatory.

He said it was stuffy in the dormitories at night and that smaller prisoners often yelled for windows to be opend but that bigger prisoners had kept them closed.

Most dishes returned by prisoners after meals contained "a lot of meat and vegetables" not eaten, the inquiry was told by a prisoner of 18 who had been working in the kitchen for a week prior to the hunker strike and riot January 17.

He said the kitchen was "not so clean as it could be. The floor was clean, but the food could have been kept cleaner. A found a match stick and a pin in food. Cooked food left over when not served to prisoners was ground up into hash."

Witness had been punished for playing dice made out of the soap.

"Is that why you wanted to get your own soap in?" asked Mr. Gillanders after the prisoner had objected to ban on parcels of toilet articles from friends and relatives.

Meat Saved Up For Week

Unused cooked meat is collected and saved from day to day for about one week until a quantity accumulates and is then served as hash or meat pie, the inquiry was told by a prisoner aged 21, who had worked several months in the kitchen. He is one of two brothers in the institution.

"The odd ends are piled up in one corner of the kitchen and much of the meat is rotten, it has fermented," the witness told the inquiry. "It is not kept frozen in the ice box but just placed in corner of kitchen. It should be thrown out."

Witness said his job had been to pick up bread left on the table by prisoners. It was made into toast for throwing out tea-spotted bread, didn't know what inmate handled the bread, and some had tea spilled on it," he said. "I've got into trouble for hrowing out tea-spotted bread, and a guard has picked up and put in the basket some bread I had thrown away."

The young prisoner said he was afraid to name the guard who had retrieved the bread. Judge Madden told him he should name the guard so that the practice could be stopped, but the prisoner said, "I don't want to get into trouble."

Farming Picking Up Stones

During nearly two years at an industrial school a prisoner 18 years old studied farming and liked it, but he told the inquiry he didn't want to farm at the reformatory. "Farming here is mostly picking up stones," he said.

He works from choice with a pick and shovel in the "bull gang," preferred it to the kitchen, he said.

"If a kitchen worker does anything wrong some fink or rat tells a guard right away."

From complaints received the commission feels Guard Griffin is unpopular with prisoners, many of whom dislike his "hollering and yelling at everybody."

"Do you mean he is a nagger, always jawing at prisoners?" Judge Madden asked witness, a boy of 18.

"Yes, he doesn't talk decently to any of us. He's always yelling for no reason."

Witness said he had been locked up with seven others on the night of the riot and that the following day two guards had told him there was no complaint against him and he could return to his dormitory and to his work.

"I refused to go because I didn't want the others to think me a fink or rat," he said. He has since regretted his decision having been on short rations since, he said.

Pies were sneaked from the kitchen by prisoners working there who received 25 cents to 40 cents cash for each pie, witness told the inquiry. Cocoa, powdered milk and sugar were taken for drink and sliced ham was taken for sandwiches, he said. These were eaten in the beds at night.

"I like to fool around pipes," said a prisoner aged 22, who declared he would like to learn plumbing.

Afraid To Complain.

He was another prisoner to show fear of making complaints. He said he would say nothing.

"Other prisoners say they won't say anything, and we have to drag it out of them piece-meal," said Ralph Bone, assistant counsel.

Some of the prisoners locked up since the January 17 riot have been given tobacco by guards friendly to them although others are not allowed tobacco, the witness said.

"This has been going on right along?" asked Mr. Bone.

"Yes," was the reply. "Other boys go to the hospital for an enema and get a cigarette there afterwards. I went up last week and had a tooth pulled and got a cigarette."

Witness was strapped yesterday in front of Superintendent

Why Britains Wartime Premier Says 'The World Is Going Mad'

Soviet Russia's Red army aeroplanes sweeping over Moscow — Japanese soldiers, equipped with wartime kit, on parade in Tokio. — British sea power—a fleet of warships in manoeuvres — France's marching men and (BELOW) an aerial gunner in action — Italian 'iron cavalry'—baby tanks by hundreds—on display at Bolzano — Germany's anti-aircraft guns with aeroplanes as targets.

Leaving his retreat in Kingston, Jamaica, where he has spent a two months' vacation, and returning to an England striving mightily to match other European nations in a race for armament supremacy, Rt. Hon. David Lloyd George, who was chancellor of the exchequer in 1914 and became the head of Britain's wartime government, declared: "The world is going mad. It is the same thing that happened in 1914—some day or other they will fight. Ten years ago the world spent $3,500,000,000 for armaments and now they are spending $12,500,000.000. Almost quadrupled in the last ten years, and still going up." The scenes ABOVE tersely illustrate the situation that caused the former statesman's utterance.

SCOTTISH STONE IS CHAIR INLAY

Coronation Stone Replete With Various Traditions In Britain

BROUGHT TO ENGLAND

LONDON, Feb. 15.—(CP)—The chair in which King George VI will be crowned was made for King Edward I. It is of oak and dates from the beginning of the 14th century. Originally it was brightly decorated with gilt and glass mosaic. The supporting lions are comparatively modern.

Enclosed in the chair is the "Stone of Scone," on which the Scottish Kings had been crowned. Edward I brought it from Scotland in 1297, and on it has been crowned every subsequent King of England.

This block of reddish sandstone from the west coast of Scotland is traditionally regarded as Jacob's pillow at Bethal, afterwards the "Lia Fail," or "Stone of Destiny," on the sacred hill of Tara in Ireland. It is also said to have been the pillow of St. Columba in Iona.

Only twice has the Coronation chair left the Abbey—when Cromwell was installed as Lord Protector in Westminster Hall, and when, during the Great War, it was placed for safety in the crypt below the Chapter House.

The State Sword and Shield, also used in the Coronation ceremonies, date from Edward III, who reigned in the 14th century.

TWEED IS FLOODED BY SUNDAY RAIN

Considerable Damage Is Done Through Washouts—Ice Cutters Busy

(Examiner Correspondence.)

TWEED, Feb. 15.—With the heavy downpour early Sunday morning, the precipitation for the first half of February was increased to two inches, being .35 inches above the average for the month. Of this amount 6.2 inches was snow and 1.38 inches actual rain. Out of the 14 days, there has been rain or snow on ten days. The highest temperature to date for the month has been 45 degrees on the 8th and the lowest one below zero on the 3rd and 4th.

The heavy downpour of Sunday flooded several sections of the village during the morning, and in many places the walks were under several inches of water.

The property of Mr. Badgely, through which runs a small stream, suffered considerable damage. Several weeks ago, the top soil to a depth of about twelve inches was completely washed into the lake, leaving only a few rocks, and on Sunday a considerable amount of the sub-soil of his garden went into the lake, as the water rushed through the garden. In many places lawns and roads were under from 10 to 16 inches of water, and the road on South Metcalfe street, became dangerous for vehicular traffice, as the small stream threatened to undermine the road, as the culvert was unable to take the rush of water, and it overflowed onto the road. In other parts of the village the roads were considerably weakened and cave-ins occurred.

Although an open winter, and very little snow, one of the best crops of ice in many seasons is being harvested on Stoco Lake. It is free from the effects of snow, and is approximately twenty inches in depth. The local storage houses plan to cut 5,000 cakes of ice this season.

Although there has been considerable precipitation this month, the Moira river has not risen to any appreciable extent, and it is not expected that any serious flood menace will occur on the lower stretches of the river.

WHEN HE LOOKS IN YOUR EYES!

Do they flash and sparkle; or does he find them dull and unattractive?

If your eyes are dull or have a yellow tinge, it's probably because your liver isn't functioning properly. Your liver affects almost every part of your body and if it gets out of kilter you can't look well, you can't be well. So keep your liver healthy by taking Fruit-a-tives. This famous remedy contains extracts of fruits and herbs and acts to stimulate the liver to normal healthy action; activates the flow of bile, cleanses the elimination tract, and helps 4 other vital organs of the body. Do not let your liver affect your looks. Start taking Fruit-a-tives today. Your druggist has them. Cost is low, only 25c; 50c. And twice on genuine "Fruit-a-tives".

MARMORA

JAMES McINROY RECALLS SHANTY DAYS IN RAWDON

Started In Woods When 12—Tells Of Selling Wood In Stirling At $1.25 Cord

NEARS 85TH BIRTHDAY

(Examiner Correspondence.)

MARMORA, Feb. 15.—Days long since past when potash was drawn from Rawdon township and the surrounding country into Stirling to realize $3 a hundred loomed largely in the picture which James McInroy, who lives just outside the southern corporation limits of Marmora, drew for the Examiner representative, who accepted the splendid hospitality of this hardy veteran and his kindly spouse on a recent evening.

Mr. McInroy, who if living on April 18th will have attained to his eighty-fifth birthday, went into the woods with his father when twelve years of age. Cordwood at that time was delivered in Stirling for $1.25 a cord.

Like many of the old settlers of Canada's Confederation period, he enjoys telling the younger generations of the days when large piles of elm, maple and beech about ten feet high, were burned to ash and this leached into potash kettles and later boiled down for the period of four to five days until, as he says, "all the strength was out of the ashes."

Shanty in Huntingdon.

Mr. McInroy's parents, the late Mr. and Mrs. Donald McInroy, were born in Scotland and with three children eventually took up residence in a shanty in the township of Huntingdon. Four children were later born, including James. He was born at the residence of his uncle, John McInroy, who also had left Scotland to reside in this country. When James McInroy was a boy, his family moved into a shanty which his father erected in the then densely wooded Rawdon township. Later the shanty gave way to a frame, which was destroyed by fire. Afterwards James McInroy's older brother, Ned, built the family residence, which was to endure for years.

Though only having to walk the length of a concession to reach school, young James McInroy did not attend for many years. In the winter so often referred to by old worthies as that of the deep snow, he recalls that the first morning of that noted storm, the lady teacher was drawn in a sleigh to the school and as he was the only scholar to turn up, both returned to their respective abodes without much delay.

At the age of sixteen he was driving his father's team of oxen and later on he was a shantyman for the two well known lumber companys of that day, the Gilmour and the Rathbun

Two Shanty Games.

The two games he remembers best as having been played in the shanties and which brings a laugh as he recalls them, were "Fat sheep" and "Shuffle the brogue."

He and his brother Ned were considered good step dancers in their day, the latter, who is only deceased a few years, winning for his first prize for that act, a handsome pair of knee boots at a picnic put on by the congregation of the Sacred Heart church, Marmora about sixty years ago. James has also won prizes for step dancing, the last at Marmora Fair when he was 81 years of age. Both brothers were fiddlers for many years.

Though he never favoured hunting as a pastime, James McInroy used to keep an old musket and it would afford him a thrill to fire desultory shots at the odd bear which would occasionally come into the corn patch or other food-producing areas. For the period he lived in Marmora township, nigh unto seventeen years, he has turned to angling in Crowe river as a very satisfying pastime.

Will Be 60 Years Wed.

Next September, Mr. and Mrs. McInroy hope (God willing) to quietly celebrate their diamond wedding. In a Methodist manse in Belleville in 1877 they were married by the Rev. Harper. Mrs. McInroy, before her marriage, was Elizabeth Huff of the 10th concession of Rawdon township. She modestly related to the Examiner how her father, the late Isaac Huff, who died at the advanced age of 92, was a soldier who was close to General Brock when the latter fell in battle. He was given a captain's commission but never used it. His birthplace was in Duchess county, in the U.S.A.

Except for rheumatism, Mrs. McInroy, who was 79 years of age last November, could claim perfect health. She was a diligent reader throughout her lifetime and is a conversationalist of the modest and refreshing type. Out of twelve children born to their marriage, Mr. and Mrs. McInroy have nine living. Two sons served in the Great War, William being killed in action, and James, who returned to his native land, dying a few years later.

Before moving to their present address, Mr. McInroy operated a lime kiln in Rawdon township for nine years, the kiln having been erected by George Wellman, now of Marmora, but formerly of Rawdon township.

FENELLA

TWENTY MEMBERS HAVE GONE AHEAD

Fenella Women's Institute Honors Memory Of Those Who Have Passed

(Examiner Correspondence.)

FENELLA, Feb. 15.—Mrs. John Cowling was hostess to the regular monthly meeting of Fenella Women's Institute which was held in the Community Hall on Thursday, with a goodly number of members despite the icy roads. Miss Ruby Herrington kindly offered her home for the library again this winter. Arrangements were made for a euchre party to be held in the Community Hall on Friday, February 26, the committee elected for the tables and prizes were, Mrs. D. Adams, Mrs. Ray Eagleson and Mrs. M. Lonsberry; doorkeepers, Mrs. C. McNaught and Miss R. Herrington; tea committee, Mrs. Frank George and Mrs. H. Sherwin.

The next month's meeting will be held in the Community Hall with Miss L. Jibb as hostess and Mrs. A. Waldie and Mrs. Roy Smith in charge of the program. Mrs. C. McNaught thanked the hostess for her hospitality.

A remembrance day program was then enjoyed. Mrs. Tucker, the secretary, read the list of the members who have passed away during the thirty years in which the Institute was first begun, the number being twenty, followed by prayer by Mrs. Frank George, the president. Reading, "Why Do We Wait," Mrs. Ray Eagleson; pianoforte solo, Mrs. E. Tucker; reading, "Remembrance of Mothers Who Have Gone Before," by Mrs. W. Rogers; solo, "Bells of St. Mary's," by Mrs. E. Lonsberry; reading, "The Unforgotten," by Mrs. W. H. Sandercocks; an address on "Remembrance" by Rev. L. W. Scott. Mrs. Lonsberry tendered a vote of thanks to Rev. L. W. Scott.

A dainty lunch was served by the hostess at the close.

Y.P.S. Holds Meeting

The Young People's Society of Fenella United church held their weekly meeting on Tuesday evening with Rev. L. W. Scott as leader in the absence of the president, Miss Donna Talling. Miss B. McNaught acted as the secretary in the absence of Miss L. Leach. The meeting was in charge of the missionary convenor, Miss R. Herrington. Reading by Mrs. Jas. Curtis; solo by Mrs. E. Lonsberry; scripture lesson was read by Merlin McNaught. The missionary topic was given by Rev. L. W. Scott.

Arrangements were made for a crokinole party to be held in the hall on Friday, February 19.

Personals

Mr. Potter, Oak Heights, was a recent visitor at the home of his daughter, Mr. and Mrs. Jas. Curtis.

Miss E. Brenton, Cobourg, was a recent visitor at the home of her niece, Mr. and Mrs. Roy Cowling.

Mr. and Mrs. Alex Merriam and daughter Lena spent a day at the home of Mr. and Mrs. C. McNaught recently.

MILLBROOK

DAY OF PRAYER IS WELL OBSERVED

Millbrook Women Gather In Grace Church For Annual Service

(Examiner Correspondence.)

MILLBROOK, Feb. 15.—Mrs. S. E. Eakins, president of the Women's Missionary Society of Grace Presbyterian Church, presided at the annual world Day of Prayer observed this year in Grace church. Representatives of the various organizations were in attendance and assisted with the program.

Miss Ruth Thorndyke gave piano accompaniment for the singing of hymns and the call to worship was voiced by Mrs. Z. Seaton and followed by responsive reading.

Special prayers were offered by Miss Estella Hetherington, Mrs. D. Lunn, Mrs. J. R. Thompson, Mrs. T. Campbell and Mrs. (Rev.) Siscoe.

An inspirational address based on "The Purpose of the World Day of Prayer" was given by Miss P. Macnamara and Miss Vaneta Ingram rendered a vocal solo "He keeps on loving us still" accompanied at the piano by Miss Ruth Thorndyke.

The Examiner BULLETIN BOARD

Dr. Matthew McKay, Liberal member for North Renfrew in the House of Commons, died in an Ottawa hospital last night of influenza and pneumonia.

In a speech at Montreal, Saturday, Hon. Norman Rogers, Federal Minister of Labor, stated that the number of Canadians on relief in January was 7½ per cent. less than for the same month last year.

According to a London newspaper Premier Baldwin will be rewarded for his services to the nation with an Earldom when he retires from office.

Flames swept the Moose Jaw armouries yesterday, doing many thousands of dollars damage. Firemen had many narrow escapes from exploding ammunition.

Child Is Killed

In full view of her parents, who were powerless to save her, three-year-old Marion Parker of York Township toppled from her tricycle and fell onto the road to be killed by a passing truck.

A fire causing damage estimated at half a million dollars occurred in Simcoe's business section Saturday night. Falls' department store was completely destroyed, and other buildings damaged.

Fifteen-year-old Francis Hogg of Barrington, Nova Scotia, was instantly killed Saturday when a rifle he believed to be unloaded was discharged.

Mr. and Mrs. Clarence Mays and their five children, of Adel, Ga., were burned to death when their car collided with a produce truck.

Feared Drowned

Fred Dancer, 11 years old, and his six-year-old sister, Audrey, of South Grimsby Township, it is feared have lost their lives by drowning in Twenty Creek near their home.

John Osborne, who was known as the most-famous plowman in the United Kingedom, is dead at his home in Winford, Somerset. He was 90.

Twenty-six arrests were made when Toronto police yesterday broke up a dice and card game in a garage.

Forty-one Japanese sailors are believed dead following a wind and snow storm that swept over Hakkaido, northernmost island of Japan.

Strike Disorders

Disorders broke out again at the Berkshire Knitting Mills at Reading, Pa., on Saturday, 24 hours after a riot in which one picket was shot.

An outbreak of influenza has hit Kirkland Lake, where nearly half the population is said to be suffering from the disease.

Robert Wagner, the Nazi Statthalter for Baden, on Saturday issued an order forbidding Jews from taking the water cure at this famous resort.

Scheduled flights between the United States and Bermuda are to begin within 30 days. This will be the first leg of what will become a transport airplane service to Europe.

Influenza Closes Plant

The plant of the Dominion Textile Company at Magog, Que., had to be closed on Saturday because of an outbreak of influenza. Forty per cent. of the 1,650 employees were ill.

Struck by a motor car while crossing a street in Toronto on November 19, Mrs. Mary Campbell has died from her injuries.

When a two-year-old Toronto child locked the door of a bathroom and turned on the hot water, firemen had to be called to rescue her from the steam-filled room.

Robert Rick, 9, of Buffalo was drowned through the ice in a creek while chasing a kite. An older boy who tried to rescue him was saved by a fireman.

The Headsman's Axe

Three prisoners were decapitated by the official headsman in Berlin on Saturday. One was Kurt Stangel, who had been convicted of high treason.

The body of a Dundas woman was found in Spencer Creek near the town hall on Saturday. She had been in poor health for some time.

Word was received on Saturday of the death in Nigeria of Mrs. Robert Simpson, a missionary of the Soudan Mission. Her Canadian home was in Stratford.

Three men were killed and another critically injured at Detroit when an automobile hit a pedestrian and then left the road and crashed into a telegraph pole.

FILIPINOS FIGHT LOCUSTS.

MANILA.—(CP).—Male residents of many Philippine towns were conscripted without pay to help save coconaut trees and rice, corn and sugar crops from hordes of locusts.

EAST EMILY

ARE ENTERTAINED BY BETHEL SOCIETY

Fifty Guests Enjoy Program When W.A. Stages Interesting Meeting

(Examiner Correspondence.)

EAST EMILY, Feb. 15.—On Monday evening about fifty people gathered in the basement of Bethel United church when the members of the W.A. entertained the W.A. and the Guild from St. John's and St. James' Anglican churches. The president of the Bethel Society, Mrs. Ira Switzer, conducted the meeting.

Mrs. Oswald Ruth gave a talk on the first two chapters of the study book, taking for her subject "Circle of Friendship." The program was as follows: Solo, Elva Boate; solo, Miss Mildred Magee; reading, Miss Dorothy Dayman; solo, Elva Boate; reading, Mrs. W. Howden; duet, Misses Jean Faulkner and Gwenyth Harrison; instrumental, Elva Boate.

Miss Helen Andrew put on two most interesting contests after which refreshments were served and a social hour spent. The attendance was very good despite the very bad roads and wet night.

Enjoyable Meeting

The weekly meeting of the Bethel Y.P.S. was held on Thursday evening with a good attendance. The president, Ralph Hanbidge, took charge of the business period. The Omemee young people accepted the invitation to come down on Wednesday, February 17. Rev. Mr. MacTavish suggested that the young people of Bethel take charge of an afternoon church service some Sunday in the near future. It was decided to get Homer Borland for the speaker. The meeting was then turned over to the missionary convenor, Arthur Darling. Mr. Johnston of Omemee gave a very beneficial and interesting talk.

Personals

Mr. and Mrs. Milton Sherin spent Thursday visiting with their daughter, Mr. and Mrs. Geo. Smith, of Reaboro.

Miss Alta Moncrief spent last week visiting with friends in Toronto.

Mr. Harry Jackson has returned home from the Purina exursion to St. Louis.

The members of St. John's Anglican church held a most successful pancake social in the school on Tuesday evening and despite the very icy roads it was most successful.

WINNIPEG POLICE HALT STORE SALES

(Continued from page 1.)

erate with other grocery organizations.

Blow to Small Men.

"We want to have a free Sunday, but we cannot afford it," said J. E. Fenson, representing a number of associated retail stores. He told the meeting 50 per cent. of the small storekeepers would be forced to close if the Act were enforced strictly.

Numbers of one-room dwellers and occupants of small apartments, accustomed to buying only enough food for one meal, were inconvenienced on finding their favorite stores closed yesterday, but most of these persons had been canny enough to break their rule and lay in extra supplies.

One mother, somewhat indignant, reported that, finding the milk she was about to feed her baby had soured, she had been forced to scout around the city for almost an hour before obtaining a fresh supply.

Smokers found little difficulty obtaining cigarettes, however, and bottled soft drinks could be purchased at many restaurants or lunch counters for outside consumption. Some cafe operators took measures to evade the law.

At some restaurants cigarettes were sold without restraint, but the package seals were broken before being passed across the counter.

One man who ordered a cup of coffee and toast, regularly 10c, and a 10-cent package of cigarettes, at a lunch counter, said he had been informed the cafe was "giving away" cigarettes with Sunday lunches, but the price of coffee and toast had risen to 20 cents.

WHERE'S HOOP AND TOP?

LONDON.—(CP).—Proprietors of toy shops declare modern children are so well equipped with mechanical and electrical toys that the glamor of top-spinning, hoop-bowling and marbles has vanished.

CROWNING LIVENS BRITISH PROGRAM FOR NINETY DAYS

Varied Festivities Will Run Through Three Months In Great Britain

VISIT TO SCOTLAND

LONDON, Feb. 15 (CP)—May, June and July, the best months of the English summer, will be packed with Coronation events. Each week some great festivity will be held.

From the beginning of May until nearly the end of July one event will succeed another. A week before King George and Queen Elizabeth are crowned in Westminster Abbey May 12 two Courts will be held at Buckingham Palace.

On the Monday of Coronation week convoys and deputations from abroad will arrive. The following day the Dominion prime ministers, and the representatives of India and the Colonies, will present addresses of congratulation to the King. On the same day all official representatives of the Commonwealth will lunch with their Majesties at Buckingham Palace. In the evening the Duke of Gloucester will give a dinner party.

Next morning will come the Coronation itself, with the royal procession to and from the Abbey, the ornate and solemn ritual of consecration. In the evening the King himself will broadcast a message to the Empire.

A state banquet, a dinner at the Foreign Office by Foreign Secretary Eden, a Court Ball, and the departure of the foreign envoys will complete the events of this crowded week.

In the following week the King and Queen will lunch at the Guildhall on Wednesday, driving through the City financial district—and on Thursday will review the Fleet.

On Empire Day, May 24, their Majesties will attend a service at St. Paul's Cathedral. In the days following there will be a Court Ball at Buckingham Palace, an evening reception by the London County Council, a levee, the Trooping of the Colors, another levee, a garden party and, at the end of June, a review of ex-service men.

In July there will be the visits of the King and Queen to Scotland, Wales and Northern Ireland, and finally on July 22 a second garden party at Buckingham Palace.

A lawn of Khartoum Cathedral, in the Soudan, has been converted into a playground with swings and miniature railway.

OBITUARY

ALBERT ERNEST CARVETH.

MILLBROOK, Feb. 15.—The funeral of Albert Ernest Carveth, who died suddenly following an attack of pneumonia within two weeks of the death of his wife, was held last Monday from the family residence, Cavan. The service was conducted by Rev. A. L. Siscoe, pastor of St. Andrew's United church, Millbrook and the pall bearers were Messrs. Moore, Cavan, Earnest Barton, Lakefield, Henry Barton, North Monaghan, Joseph and Harold Tedford and Hillard Darling, Warsaw. Interment was made in the family burial plot in the Warsaw cemetery. There were many beautiful floral tributes.

Mr. Carveth, who was in his fifty-seventh year, was the son of the late Mr. and Mrs. Andrew P. Carveth of Dummer township, where the late Mr. Carveth was born and educated.

Following a period of residence at Peterborough he removed to his late residence, Lot 14, Concession 6, Cavan, where he has been a highly respected citizen of the township for a number of years. His many acts of kindliness and willingness to help others in need endeared him to the hearts of many. He was a member of St. Andrew's United church.

Left to mourn his death are four sons and four daughters, Langton of Cavan, Mrs. Thomas Willoughby (Irene), Beamsville, Roderick, Earle, Isabella, Beverley, Fern and Peter, at home, and one sister, Mrs. John Moore.

School Report

S.S. NO. 9, BELMONT

For the month of January. 60% pass; 75% honours. * denotes absent.

V Class—Grace Stewart, 74; Ila McLaughlin, 69; *Lloyd Peterson.

Sr. IV—Ross McFaul, 63.

Jr. IV—Verna McFaul, 62; Gordon Stillman, 41.

Jr. III—Vernon Althouse, 65.

Promoted from II to III Book—Dora Youmans, Randle Cole.

II Book—Edna Vilneff, 62.

Sr. I—Thelma Althouse, 75; Isabell McFaul, 69.

Jr. I—Allan Stillman 89; Ray McFaul, 62.

Helen Anderson, teacher.

3 KILLED BY BOMBS

MADRID, Feb. 15.—(AP).—Insurgent planes bombed Aranda, strategic point on the Valencia highway 17 miles southeast of Madrid, today, killing three persons and wounding 26 others, it was announced.

Two bombs fell on a hospital, government commanders reported. They wrecked the main ward, from which all patients had been removed.

FORMER ATHLETE ALMOST A CRIPPLE

Now "Right as Rain" After Taking Kruschen

Read this letter from an athlete, telling how he obtained relief from rheumatic pains:—

"My knees were so stiff with a kind of rheumatoid trouble that I could only rise from a chair with pain and difficulty. This had been growing worse and worse for about two years. It was all the more galling because in my young days I had played for two counties at football and held my college record for the 100 and 220 yards. Naturally I tried all sorts of embrocation, but with absolutely no perceptible effect. Then I decided to try Kruschen Salts, and to cut a long story short, I am now as right as rain."—W.S.T.

The pains and stiffness of rheumatism are frequently due to deposits of uric acid in the muscles and joints. Kruschen helps to stimulate the excretory organs to healthy, regular activity, and so enables them to eliminate this excess acid from the system.

BOOSTED DEFENCE OUTLAY PREDICTED TO STIR FIREWORKS

(Continued from Page 1.)

well as highway, lake, and river traffic under the proposed Board of Transport, and Wednesday has been set aside to obtain the views of the airway companies on the legislation.

The decisions of the Privy Council in London on Canadian Social legislation submitted to it will be thrown open to a full-dress debate in the House, it was learned. Some of the observations of their Lordships have sent constitutional lawyers here into a huddle and there is wide difference of opinion as to whether the Statute of Westminster did in fact what it purported to do, place the Parliament of Canada on a status equal to that of the Parliament at Westminster.

Justice Minister Lapointe has intimated the Government's view of the judgments would be made known in due course. The law officers of the Crown will advise on whether, in view of the Privy Council's decisions the acts found ultra vires should be repealed. They will also advise whether Canada should take any action to supplement the act passed in Westminster providing for a regency under certain circumstances.

More on Gas Chamber

The House Committee studying the proposal of J. K. Blair (Lib., Wellington North), that lethal chamber be substituted for hanging of persons condemned for murder will meet again Tuesday. The country apparently is concerned about this measure. George W. McPhee (Lib., Yorkton), chairman of the committee, has received a sheaf of letters, mostly from women, protesting against any change that would make death easier for a murderer.

On the other hand the majority of letters received by Dr. Blair support the lethal chamber idea. At the last meeting Agnes Macphail (U.F.O.-Labor, Grey-Bruce), suggested Warden Lawes of Sing Sing Penitentiary be asked to give evidence. No action was taken at that meeting and it probably will be considered further Tuesday.

The special committee on the cost of farm machinery will meet this week to decide its program. The investigation is a hang-over from last session and the committee will start where it left off at prorogation.

BATTLING SILICOSIS.

CARDIFF, Wales—(CP)—Much stronger and more comprehensive measures are necessary to combat silicosis, which is causing grave concern in mining areas, says a memorandum of the mineworkers' Council.

SCIATICA

Stabbing pain in hip and thigh

"Was unable to sleep or stand up from sciatica. From the first dose of T-R-C's I got relief; now every trace has gone."—J. C. Battams, Gananoque, Ont. T-R-C's will bring you quick relief by driving the pain-causing toxins out of your blood. 50c and $1 at all druggists, or T-R-C's (Templeton's Rheumatic Capsules)

The Peterborough Examiner

PETERBOROUGH, ONTARIO, CANADA, MONDAY, FEBRUARY 15, 1937

"Good Samaritans" Rob Nurse

BRANTFORD—Margaret Ribby, Toronto nurse reported to police today she was robbed of her purse containing a diamond ring and a sum of money by two "Good Samaritan" motorists who drove her to a doctor's house for treatment for a head injury after she had been struck by another automobile last night.

How To Live To Be 94

TORONTO—R. H. Knowles is 94 today and if he hadn't eaten "properly" he doubts he'd be alive. His formula is three meals a day, no more no less, with five hours between each. No drinking or sipping with meals and lots of chewing.

KINSMEN HANDLED 245 EYE PATIENTS PAST THREE YEARS

New High Of 87 Cases In 1936 Were Looked After By Service Club

COST WAS $543

Marked progress is reflected in the report of the Sunshine Committee of the Kinsmen Club bearing on the work of the eye clinic for under-privileged school children.

The widening scope of this activity since its inauguration in 1934 is shown by the fact that 87 cases were disposed of last year as compared with 82 cases in 1935 and 76 cases in the previous year. A total of 245 cases have been handled during the past three years with an approximate expenditure over that period of $1,300.

According to the treasurer's report the outlay for the eye clinic in 1936 was $542.83, an amount considerably greater than that spent in either of the two previous years.

Chairman's Report

In his report as chairman of the Sunshine Committee for the past year, H. H. P. Johnston notes:

"Of the total of approximately $543 expended, $466 was for medical fees, as follows: cost of new glasses supplied, $387; repairs to glasses, $42; change of glasses, $37; total, $466.

"The balance of $543 was required to meet expenses chargeable to the Sunshine account, details of which are available from the treasurer's records.

"An interesting feature noted in 1936 was the increased cost of repairs as compared with the experience of former years. That was to be expected with the increasing number of glasses supplied, however, the experience of those handling the records indicated in many cases lack of responsibility on the part of children or their parents to take proper care of the glasses.

"All patients requiring repairs were cautioned and the schoolteachers with whom the committee has contact were requested to cooperate with us by further cautioning the children against carelessness.

New Card System

"During the year improved types of case record cards were experimented with. The large sized card instituted in 1934 was reduced to a much smaller one which is more easily filed and carried the information which experience has found to be essential.

"The system now in effect for the handling of contacts was tried out in 1935 and put into effect in 1936 and is working satisfactorily. Under the present system the school nurses refer all deserving cases to the member of the Sunshine Committee in charge of records and particulars of the case are taken. Cards are issued to be presented by the patient to the doctor. By this method delay in investigation is eliminated, cases receive prompt attention (in most cases the same day as recorded).

"In this connection the committee expresses complete satisfaction with the services of Dr. C. C. Cragg and Dr. N. D. Buchanan and its appreciation for the splendid cooperation and assistance of the School nurses, the Misses M. V. Jory and Jessie Deyell, in bringing the cases to the attention of the committee.

"The foregoing covers the main phases of the club's spending activities. The year 1936 was the best yet. Such a performance was made possible by the combined interest and loyalty of the club members and the generous support of the public in the raising of funds to carry on service work. The Sunshine Committee is merely the agency through which the work was done and as such is grateful for the support given it."

OBITUARY

HENRY GOULD

Henry Gould of 136 Lock street died at St. Joseph's Hospital early Sunday morning after an illness of a month's duration. He was in his 82nd year. A native of London, England, Mr. Gould had resided in Peterborough for 35 years. Prior to his retirement he was foreman of the Induction Motors Department at the C.G.E. He was a member of St. George's Anglican Church. Besides his widow (the former Ester Floyd), he leaves two daughters, Mrs. Harry Alexander, Winnipeg, Man.; Mrs. D. J. Kerns, Summit, N.J.; a son, John Gould, Kansas City, and a step-son, W. E. Parks of this city. The funeral is to be held from the family residence on Tuesday at 2 p.m., with the Rev. T. S. Gault, rector of St. George's, officiating. Interment at Little Lake Cemetery.

ARCHIE MILES REID

Well known to the Peterborough public through his partnership in the Reid Brothers service station at the corner of Charlotte and Aylmer streets, Archie Reid passed away at his home, 485 McDonnel street, Sunday. He was in his 44th year, and had been ill for some time.

He was born in Springbrook, Ontario, son of the late Mr. and Mrs. William M. Reid. Eleven years ago he came to this city from Prince Albert, Saskatchewan, and entered the service station field here. He was a member of the Orange Order and of All Saints' Anglican Church.

Surviving are his wife, formerly Maude Summers; three sons, Billie, Eddie and Allan, all at home; and one brother, Burleigh Reid of this city.

The funeral will be held Wednesday at 2.30 o'clock from All Saints' Church to Little Lake Cemetery. Rev. J. D. Paterson will officiate.

MISS
Mabel Rowan
(Formerly of Welch's Barber Shop)
Wishes to inform her friends that she is now operating her
Beauty Parlour
AT 87 HUNTER ST., NOW DOLAN'S BARBER SHOP
Shampoo and Finger Waves 35c
FOR APPOINTMENT PHONE 356

Purchase Printing Plant

MAX SWANSTON

DONALD CLARK

The job printing department of the Peterborough Examiner has been purchased by Max J. Swanston and Donald S. Clark who have been in charge of that branch of the business for more than a year. The new proprietors are young men who have been associated with commercial printing for years. They plan to operate under the name of the Peterborough Printing Company.

—Picture of Swanston by Roy Studio.

Two Peterborough Men Buy Job Printing Department

Max J. Swanston And Donald S. Clark Take Over Examiner's Plant

MOST MODERN EQUIPMENT

The job printing department of the Peterborough Examiner Limited has been purchased by Max J. Swanston and Donald S. Clark, who have been in charge of that branch of the business since the former company's interests passed into a new ownership nearly a year and a half ago.

The important transaction announced to-day transfers to Messrs. Swanston and Clark possession of the old Examiner building on George Street, together with the plant equipment, stock, and goodwill. It is understood that Mr. Clark will continue as office manager and Mr. Swanston as sales manager in control of a long-established printing and book binding enterprise which carries with it the asset of a splendid reputation in the field of printing in this province.

The new proprietors are young men who have been associated with the business on George Street for years. They have already had the benefit of more than a year's experience in the responsibility of conducting this branch of the Examiner's business which was bought from Messrs. R. M. Glover and R. R. Hall, K.C., in 1935, and have demonstrated their ability to manage it successfully. In this connection they were given a free hand by the management of the Peterborough Examiner Limited, and they have received every encouragement in the opportunity to acquire the printing branch of the business for themselves. The volume and the quality of the work they have been producing afford ample guarantees of the standard of printing which may be expected from the new George Street firm in the future.

It will be a matter of satisfaction to the citizens generally and especially to the many friends of Mr. Swanston and Mr. Clark that this old Peterborough printing establishment is remaining in the hands of local men, young executives who are fully qualified to carry it on successfully. The equipment is thoroughly modern and during recent months has been reassembled in the north half of the old Examiner building. Business will be continued with only a minor and superficial change, the new name will be The Peterborough Printing Company. The south half will be completely renovated for rental.

DR. A. H. CARLEY IS TAKEN BY DEATH

Noted Stockman And Veterinary Once Practised In Warkworth—Ill Only Week

TORONTO, Feb. 15.—Well known by the leading stockmen throughout the Province, Dr. Arthur Andrew H. Carley, Inspector of Health of Animals, the Dominion Department of Agriculture, died Saturday. He had been ill only a week.

Born in Prince Edward County, Dr. Carley was a graduate of the Veterinary Department of the University of Toronto in 1912. Following private practice in Warkworth, Ont., he was appointed to the Health of Animals Branch, Dominion Department of Agriculture, at Chatham, and in 1917 went to Brantford in the same capacity. He came to Toronto in 1919, being appointed to the Harris Abattoir, in charge of the inspection of the health of animals. Later he was transferred to the offices of the Field Work Department, Toronto, where he remained until his death.

He was a member of Unity Lodge, A.F. and A.M., and a member of the Royal Arch Chapter. He was a member of the Board of Stewards of Humbercrest United Church. Surviving is his widow, formerly Sarah A. Barr; one son, Alderson, and one daughter, Nadine. His father, Philip Carley, of Prince Edward County, and three brothers, Wray and Ross Carley of Prince Edward County, and Forest C. Carley of Montreal, also survive.

WHERE 13 UNLUCKY.

ADDLESTONE, England (C.P.).—In less than a year three brothers (including twins) in one family here have died at the age of 13 from progressive muscular atrophy.

With the Boy Scouts

Boys, if you could have been at the Scouters' Club in their last meeting, your hearts would have sung with joy. To see the numbers there and hear the talk of Summer camp. President Stan. Leggett turned the meeting over to Dr. Murray Fraser, who welcomed the troop committees as guests of the club.

Roll call reports the following present: Dr. G. Murray Fraser, President of Local Association; Commissioner J. T. Hornsby; Assistant Commissioners L. R. Grant and E. Wolfe; from Lakefield, Reeve C. Tanner, Messrs. D. C. Campbell, S. J. Charlton, H. V. Bailey, S.M. J. McKerchar Peterborough. — 1st Group, St. John's: J. S. Reynolds, F. E. Hooper, Dr. Frank and F. C. Marshall, Gordon Clegg, Frank Pammett' Tom Hooper and G. E. Groombridge. 2nd Armour: S.M. Henry Nokes; Miss Lawless, Cub Leader. 3rd, St. George's.—A. Moscrop; Mrs. Langhorne and Miss Ruth Farr, Cub Leaders. 4th, Sacred Heart: Messrs. W. C. Grady, H. Legrow, J. Aymotte, C. Giardino, Pete Dominic, Gerald Grady and P. Maloney. 5th, All Saints': Messrs. A. Hope, H. Connally, B. Ottewell, A. Rose, L. Barry, E. Edmundson. 6th, St. Peter's: Messrs. T. Pepe, J. McCarney, E. Creighton, B. Baldwin and Miss Creighton. 7th, St. Paul's: W. Lyborn, Miss Bull. 8th: St. Andrew's: L. Tomkins, Max Hutchinson, Miss Pammett. 9th, Immaculate Conception: Rev. Fr. Begley, Mr. Perdue. 10th, St. James: Mr. McLaren, S. Leggett, William Anderson, Miss Palmer. 11th, North End Troop: Messrs. Patterson, W. A. Brown, R. C. Currie, Alex Chivas, Charles Jeffries. 12th, St. Paul's South End: E. H. Sturrock. Central Rover Crew: F. Symonds, Mr. Crough, and others mentioned in group attended.

A short talk was given by the District Commissioner on troop committees, their objects and relationship with group. Miss Farr gave a tap dancing number. The Central Rover Crew went into discord. Rovers Grady, Rose and Symonds gave a short sketch on Serenading, followed by the Rovers chasing one fish ball into musical arena.

The lady Cub leaders, ably assisted by Grandma Max Hutchinson, served delightful refreshments.

Ernie Wolfe and his committee, assisted by Dr. Frank are to scout around for camping ground. So look for further news along this line.

At St. John's Rover Crew, a knotty problem was tied up. What with reef and sheet and bowline on the bite. After which, Gordon Clegg gave a vivid talk on the 4th Scout Law: A friend to all. Remember the story of the Good Samaritan, a man injured by the wayside. The Good Samaritan stopped and tended him, took him to the inn, and saw all that could be done for him. That is what we Scouts have before us to follow.

No matter what color, race or creed, we are one in God.

The Central Crew received an invitation from their Skipper, Gordon Langley, to attend the House of Magic on Wednesday; also held a spelling match of words taken from the St. John First Aid Manual. If the ice holds out a skating party will be held at the Sacred Heart rink on Thursday, February 18.

Travelling up north, I sought the headquarters of the 11th. Feeling my way through the darkness of the lower floor, I crept up the ladder, hoisted the hatch and entered a veritable pirates' lair. Up in one corner a patrol was learning knots; whilst in another a tenderfoot was being put through his pacings.

Boys, what a den, and what a splendid bunch of boys. I had a merry time, and am looking forward to my next visit. Good scouting to the 11th.—The Skipper.

TRINITY HOOPSTERS WIN.

PORT HOPE — Trinity College school basketball team defeated Pickering College for the first time in many years, 36 to 25, Saturday.

T.C.S.—Swinton, Partridge, Curtis, Coleman, Russel, Blanchard, Magee, Irwin, Sylvester, Mood.

Pickering—Abrams, Rising, McDougall, Rogers, Moore, Dyer, McRae, King.

JAMES GRADY WAS FAITHFUL MEMBER OF SACRED HEART

Requiem Mass Is Celebrated At Funeral Of Aged Parishioner By Rev. J. J. O'Brien

BISHOP O'CONNOR PRESENT

The funeral of James Grady this morning from the family residence on High street to St. Peter's cemetery was attended by many of his friends. At the Church of the Sacred Heart, of which he had been a member from the time the parish in the south end of the city was formed, a requiem high mass was celebrated by Rev. J. J. O'Brien, assisted by Rev. Dr. Masterson and Rev. J. C. Maloney. Bishop O'Connor was present in the sanctuary with Rev. Dean O'Sullivan and Rev. V. J. Corkery. The pall bearers were William J. Grady, John J. Howden, Robert A. Dobbin, Fred W. Jopling, A. J. Rose and Joseph P. Grady.

The late James Grady was one of the last of the residents of the southwest community of the city and its suburbs. For forty years he had carried on a meat business on Charlotte street, and during the early stage of that period and prior to it had been a contemporary of George Webber, Harry Winch, N. T. LaPlante, J. J. Howden and others who are remembered by the older citizens of that time when business was entirely an individual enterprise. As a boy he had lived on the old homestead at the gore of Lansdowne street and the Peterborough-Port Hope highway, opposite the Kawartha Golf and Country Club, the old Webber farm.

At the conclusion of the Mass, Rev. Father O'Brien spoke of Mr. Grady as a charter member of the Church of the Sacred Heart, quoting St. Matthew's verse: "Well done thou good and faithful servant; because thou hast been faithful over a few things I shall place thee over many."

He Was Faithful.

"These words are most applicable to the late James Grady," Rev. Father O'Brien said. "He was faithful over a few things in this life; and all the affairs of life are but as a few things in the sight of God as compared with eternity. By his fidelity we feel assured that he has earned a place in heaven. For the worldling and the atheist death is a tragedy. They discover that life has been a failure, for "what will it profit a man to live unless he live forever. To the just man death is a triumph. It is forbidden to pronounce a eulogy on the occasion of a funeral, but to hold up his life as an example is I think permitted. When this church was built 27 years ago Mr. Grady was an enthusiastic and generous parishoner. And he made use of the church, not only on Sundays and holy days, but also on week days as far as it was possible. He regularly and frequently received holy communion. His attitude in church was most edifying. He believed in God, and in God's church. He hoped in God and his life seemed to speak in loud terms the words of Job, "I know that my Redeemer liveth." James Grady loved his neighbor for the love of God and because he knew that his neighbor was made in the image and likeness of God. We hope that he has earned the prize of heaven. His life of faith, hope and charity was an example to his family and to all who knew him."

$1,173.71 GIVEN TO FLOOD RELIEF

Money Not Spent In Supplies To Complete Car Sent To American Red Cross

In addition to generous donations of vegetables, canned and package goods, clothing, blankets and medical supplies made to the United States Flood Relief Fund sponsored by the Peterborough Kiwanians, cash donations of $1,173.71 are gratefully acknowledged by the club's Public Affairs Committee.

Out of the total amount contributed through the various agencies in cash, the committee expended the sum of $846.56 on supplies to complete loading of the freight car load of produce that was consigned to the Kiwanis Club at Cincinnati, Ohio, for victims of the flood in the Ohio Valley.

The balance of $327.15 has since been forwarded by the Kiwanians here to the American Red Cross Society (Flood Relief Headquarters) at Columbus, Ohio.

Donations in cash are itemized as follows: Cash received by The Examiner from employees of The Western Clock Company and the C.G.E., and through the Kirma Question Box, $143.37; Bank of Nova Scotia account, $269.87; collected through Al. Sharpe, president of the Kiwanis Club, $159.22; donated through Richard Hall Limited, $11.25; total, $1,173.71.

ALL-YEAR AIR SERVICE.

STOCKHOLM.—(CP).—With the change from seaplanes to landplanes on the Sweden-Finland air route, permitting ice landings, it has been possible to maintain air travel between the two countries all winter.

How Helen Keller 'Saw' Europe

Back from a tour of Europe, during which she examined its greatest art treasures, Miss Helen Keller, who triumphed over blindness as well as deafness and inability to speak, is shown as she demonstrated to her secretary how she "saw" the things she went to "see." She is passing her sensitive hand over the secretary's face, showing how she was thrilled by similarly touching Rodin's "The Thinker," now on exhibition in the Rodin Gallery, Paris.

Canadians Able To Enforce World Peace With Monopoly On Nickel Open Forum Told

Rev. Thomas C. Douglas, M.P. Addressed Open Forum On Sunday

IMPORTS INCREASED

Enforcement of world peace by Canadians through Canada's near-monopoly on the world's supply of nickel so necessary in the prosecution of modern warfare was urged by Rev. Thomas C. Douglas in addresses to Peterborough audiences over the week-end. C.C.F. member of parliament from Weyburn, Saskatchewan, and Canadian delegate to the World Youth Congress in Geneva last year, he appeared before a Peterborough gathering of the Canadian Co-operative Youth Movement Saturday evening and the Open Forum in George Street United Church Sunday afternoon.

The fact that 90 per cent. of the world supply of nickel is found in Canada, should be regarded as an act of Providence, he declared. Canadians should look upon custody and administration of the supply as a trust not to be taken lightly, he said.

"To those nations wishing our nickel to make articles which will contribute to the happiness of their peoples and aid in the progress of civilization, we could offer all the nickel they wish to buy,' he said. "To those who want the nickel to make weapons of war we could say not one ton of nickel leaves our shores for such purposes"

Imports Up

He demonstrated the dependance of the war-making nations on Canadian nickel with statistics. Germany's purchases of nickel here have increased 600 per cent. since the nation embarked on its mad program of re-armament, he said. When Mussolini made preparations for its war in Ethiopia, its purchases were increased 300 per cent., he said. Nickel figures in the manufacture of almost all weapons of land, sea and air warfare, he declared.

Such a judicial stewardship was one practical contribution Canadians could make toward world peace in the present state of things, the youthful member of parliament continued. A policy of isolation has been suggested for Canada but the complexity of international commerce and the present ease of transoceanic transportation by air renders that policy impractical, he said.

Where and When

Mr. Douglas reported his personal observations of conditions in Europe in saying the people of Europe no longer talk of the possibility of another war. The sole question in their minds now is where and when the war is to start, he said.

"What has happened to bring the world so close to the brink of war?" he asked. "Three significant events have occurred during the past six years to ruin the promise of peace." He cited the aggression of Japan in Manchuria, the Japanese ignoring all treaties and distaining even the formality of declaring war; the Italian conquest of Ethiopia, despite the sanctions of the world, and the present attack on the government of Spain by mercenaries of Italy and Germany.

"The picture is changed and the faith of the people in the ability of the world to maintain peace is gone," he declared. "The world has returned to the belief that the only assurance of peace lies in armaments."

No Nation Ready

He said he did not personally expect a war within the next year or eighteen month since no nation is yet ready for the prolonged conflict which the war necessarily will be. The present uncertainty of the European alignment of powers is also a check, he said.

"There is one bright spot in Europe and the world today," he continued. "The bright spot is that there are hundreds of thousands of persons like you and me who do not want war. Even in Germany there is a heavening under-current of opinion in favour of peace."

THE STARS SAY . . .

By GENEVIEVE KEMBLE

For Tuesday, February 16

According to this day's planetary configurations, there will be much activity, with probable disturbance or commotion of an undesirable nature. The influences seem to be of an adverse character, with sudden upsets, removals, journeys, obstacles and postponements.

Those whose birthday it is may be prepared for a very active year, but one calling for discretion, foresight and wariness against deceit, fraud, treachery and all manner of subtle and undercurrent attacks.

A child born on this day may be clever in a shrewd or crafty way, keen minded, but prone to expediency rather than principle in gaining its ends. It may be restive and erratic.

MARION TURNBULL IS HURT IN CRASH

Sustained Cuts To Her Face When Two Cars Collide

Marion Turnbull, 21, of R.R. 1, Peterborough, sustained cuts to her face and required a stitch in her forehead, when the car in which she was a passenger, was involved in a collision with another vehicle at the junction of Reid and Stewart streets around five o'clock Sunday afternoon. She received attention at the surgery of Dr. A. W. McPherson and was later allowed to proceed to her home.

Eric Dinesen, 248 Munro avenue, in whose car Miss Turnbull was riding, was going around the curve in the direction of Chemong, he claims, when another car coming towards the city in the opposite direction and driven by Roy Hofstetter, 29 King street, Kitchener, collided with the rear of the local car. In an unsuccessful attempt to avoid the accident Dinesen declares he drove his car straight ahead toward a driveway.

REBUILD SHAKESPEARE TAVERN.

LONDON.—(CP).— The famous old Mermaid Tavern, Cheapside, frequented by Shakespeare, Ben Jonson, Raleigh and other Elizabethans, will be reconstructed as it was before the Great Fire.

Frank Millard Has Been Adjudged Ablest Candidate For Liar's Club

How big a liar are you? If you can tell a big enough whopper, there's a chance you might get yourself elected president of the newly-formed Peterborough Liar's Club.

The club was formed today by a group of youthful habitues of the city's business district. Following a brief lying contest, Frank Millard, clerk in a local brokerage firm, was adjudged the ablest candidate for the office of president and was duly installed.

He won the post with the following yarn:

"Last summer I was down the Otonabee fishing and my supply of worms got very low. When I came to the last worm it looked as though I would have to give up fishing for the day but I got a bright idea. I greased a board thoroughly and slanted it from the edge of my skiff down into the water. At the top of the incline, I dangled the last worm. Jumping for the worm, the fish slithered up the board and into the boat so fast that the skiff was piled high from stem to stern in five minutes."

The club decided to throw its membership open to the public. Any sizzling, whopper of a lie will entitle the teller to membership. A big 12-cylinder, super-charged lie will render the liar eligible for an executive post. The presidency will be readily transferred to the current champion.

Entries may be made to The Examiner and will be forwarded to the club.

KELVINATOR
Electric Refrigerators
25c
PER DAY
Installs One in Your Home
GUARANTEED 5 YEARS
We Repair All Makes of Electric Refrigerators
JOHNSTON'S
PHONE 2123
Open Evenings.

MAIN STREET TOPICS

Jabs and Jottings as Picked Up By an Examiner Reporter.

AT THE EMPRESS.

Among the guests registered at the Empress Hotel are Mr. and Mrs. R. A. Score, Mr. and Mrs. E. R. Nixon, Mr. and Mrs. J. H. Wilson, all of London, Ont.; Allan Roy of Ottawa, and C. E. Morton of Guelph.

SWEAR FEALTY TO KING.

Sergeant John Thompson and Constable John Stevenson swore their allegiance to His Majesty King George VI. before Magistrate O. A. Langley, K.C., on Monday morning.

TO SING IN TORONTO.

Peterborough Madrigal Singers will give a concert in Toronto this Saturday night, and special C.P.R. rates have been secured to permit a large number of their Peterborough admirers to accompany Mrs. Park's famous organization to the Queen City.

A BREAK FOR THE RAILWAYS.

The prevalence of icy roads during recent weeks has been a decided break for the railways. Many travellers who usually motor to Peterborough have been making their trips here by train recently, bad road conditions making motor travel hazardous.

COURSE OPENS TONIGHT

Leadership Training School commences tonight at 7.30 at the Y.W.C.A. The 4 courses offered this year were chosen by the Peterborough Council of Christian Education from the Ontario Religious Education Council Teacher Training Courses. A large registration is expected.

PLAN DOG SHOW

Breeders and fanciers all over Eastern Ontario are showing interest in Matinee Dog Show being held in Oshawa, under the auspices of the Humane Society, on February 20th, a large number of entries having already been received from Peterborough, Belleville, Port Hope, Aurora, and other places.

ELECTED BY ACCLAMATION.

D. E. Hawley and James Maxwell are the two new members of the Municipal Council of Bancroft, filling the vacancies caused by the resignation of two councillors elected at the annual election. There were twelve candidates nominated but Messrs. Hawley and Maxwell were the only two to qualify, so that they were elected by acclamation.

AUTOS COLLIDE

When B. Croft of 548 Harvey street was driving his car west on McDonnel street with the intention of turning south on Aylmer street at 12.30 a.m. Saturday he was struck from the rear, according to police report, by another auto driven by Edward Trotter, 489 Park street. As a result of the impact the Croft car skidded into a parked car owned by Lionel Browne, 665 Bethune street.

WORLD DAY OF PRAYER

On Friday evening February 12th the 'teen aged girls of the city met in a body at Trinity United Church. The president of the Girls Council was in the chair with Miss Walker of St. Paul's Church assisting. During the course of the program Miss Helen Hetherington rendered a splendid solo, "This is My Task." The guest speaker for the evening Mrs. L. J. Pettit gave an inspiring address on "Prayer." Miss Clarry offered her helpful assistance at the organ.

OFFICERS RE-ELECTED.

Officers of the Peterborough Milk Producers' Association were re-elected at the annual meeting Saturday: Ed. Butler as president; C. E. Moore, vice-president, and V. S. Milburn, secretary-treasurer. Delegates to attend the Ontario convention are: Harold Cathcart, Joseph Mann, Harry Young, Ed. Butler and W. Roseborough. Problems relating to the milk-producing industry in the county were discussed.

SOUTH-END COLLISION.

Cars driven by A. E. Pavy, 315 Townsend street and William Davis were slightly damaged after being involved in collision at Chamberlain and Park streets at 9.40 a.m. Sunday. It was reported that the Pavy car had halted for the stop sign before proceeding on to Park street, and that the Davis car was in the act of turning west on Chamberlain street at the time the accident occurred.

LIKE MOTHER HUBBARD.

An employee of a local hotel bought a case of beer Saturday, wrote his name on it, and sent it to the home of a "lady friend" as a gift which he hoped to share Sunday. Meanwhile a traveller in quest of beer after hours ran into an oasis.

The town seemed dry, but someone thought of the case that had gone out to the lady. She was prevailed upon to sell it. Sunday morning the man who bought it in the first place was engaged in the round of sweeping and cleaning. Consider his surprise when he identified the empty case by his name on it, and realized that his money had paid for those empty bottles.

FIND SNOW AT LOON LAKE.

Members of the Peterborough Ski Club are undaunted by the lack of snow in the immediate Peterborough district. A half dozen of them motored back to Loon Lake Sunday and found good sport. Forty-five miles north of the city, the Loon Lake area afforded ten inches of snow for their skis, they report Excellent terrain for down hill running and cross country was located.

ATTENDANCE INCREASE.

The attendance at the Bethany Tabernacle Sunday school on Sunday was 77, and the attendance on the same date one year ago 69.

FRIENDLESS MAN DIES IN HOSPITAL, ILL THREE WEEKS

Name And Age Is All Authorities Know About Dead Transient

AUTOPSY PERFORMED

Except for his name and age and a document he carried certifying he was suffering from an enlarged heart and was unfit for work, the authorities here have no information relative to the death at St. Joseph's Hospital over the week-end of James McLaughlin, 63-year-old transient.

When he called at the city police office about three weeks ago and complained that he was ill, McLaughlin was ordered into hospital by Dr. G. Murray Fraser, Medical Officer of Health.

In view of the man's condition, Relief Officer Art Metheral sought to find out where McLaughlin's relatives or friends might be found, but was told the man had neither kin nor friends. He stated he had been wandering about for several years and had no home.

Dr. C. B. Waite performed an autopsy at the hospital on Sunday after which the remains were prepared for burial at Belleghem's Funeral Home.

Adjutant Neil Warrander, in charge of the local corps of the Salvation Army, is to officiate at the funeral services at one o'clock p.m., on Tuesday, and interment is to be made at Little Lake Cemetery.

The dead man, who is believed to have been at Kingston General Hospital last summer, is described as follows: Height 5 feet 7½ inches, weight 148 pounds, dark complexion, black hair of fine texture, black moustache.

BLIND FARMER GOOD PATIENT

Nothing Definite Can Be Said As To Results Of Operation

CAN SEE LIGHT

"Nothing definite can be said yet," Dr. Charles M. Scott commented to-day in reporting on the condition of Peter Robertson, blind Otonabee Township farmer, who underwent an operation for restoration of his eyesight after 12 years of blindness, in Nicholls Hospital last Thursday. "In view of the fact he was blind so long, we have yet to learn whether or not his optic nerves will function."

Dr. Scott said the elderly man has been an excellent patient and that up to the present he has been recovering satisfactorily from the operation.

"When I removed the bandages to-day he told me he could see twice as much light as the first time," the doctor said. "It is necessary to be very cautious, however, lest false hopes should be raised."

Mr. Robertson was in excellent spirits and was glad that he had taken the chance of the operation when Examiner reporters paid him a visit Saturday.

G.E. House of Magic

Several new demonstrations have been added to "The House of Magic" for Canadian audiences including the Voice Control Train, Firefly Light, Alnica, Capacity Control, and Polarized Light.

February 16 and 17, Tuesday AND WEDNESDAY, IN THE COLLEGIATE AUDITORIUM

Matinee 3.30 p.m.—Evenings 8.15 p.m.

TUESDAY MATINEE
For High School Students only.

TUESDAY EVENING
Open to the Members of the Social and Athletic Associations of the General Electric and their families.

WEDNESDAY MATINEE
For pupils of Public and Separate Schools in Grades Sr. 3rd and Jr. and Sr. 4th.

WEDNESDAY EVENING
OPEN TO THE GENERAL PUBLIC.

Tickets Obtainable from Members of the Kiwanis Club and E.I.C. and at the Following Stores:

AL. SHARPE — ZELLERS
RICHARD HALL — BOND'S DRUG STORE

BRITISH TEAM BADLY BEATEN TENNIS MATCH

Hare And Wilde Fail To Measure Up As Davis Cup Players

SPORTS ROUNDUP

LONDON, Feb. 15 (AP)—Great Britain's hopes of keeping the Davis Cup without any help from Fred Perry were stilled to a whisper over the week-end ... Hare and Wilde, the lads who were being groomed to help Bunny Austin with the singles had the socks beaten off them by old man Borotra and Feret, respectively, in some inter-city matches in Paris.

Royal Mail looks like being at least an even money favorite by the time the Grand National rolls around...A field which includes the American horse Delachance couldn't even make him look up and take notice the other day...

Golfer Pam Barton is going around in a happy daze since her teacher, Archie Compston, told a newspaperman she would be too good for the other girls again this year. "It's the first time he ever said anything nice about my play," Pam explained...The injured ankle which caused Stanley Wooderson, England's fine miler, to be a bust at the last Olympics, has mended and he's in serious training for a crack at Glenn Cunningham's mile record...Oxford's crew, with similar logic, is breaking the ice of the upper reaches of the Thames for its daily workout...Oxford has their best boatload in years and threatens to break their long string of losses to Cambridge.

Jack Peterson and Walter Neusel aren't going to fight again this month...Neusel has picked the blond Briton up so many times he's thinking of applying for a copyright ...In their last fight Peterson's handler's poured a bottle of vintage champagne over his noggin between rounds, then Neusel knocked the stocks out from under him...It was a beautiful launching.

CAGE TITLE WON BY ST. ANDREW'S

Capture Church League Juvenile Honors Over St. Paul's By 54 To 28

Sweeping through St. Paul's for a 26-15 win on Saturday night in the "Y," St. Andrew's Juveniles won the Church Basketball League championship for the fourth straight year. The score on the round was 54 to 28 and a good number of fans saw this second struggle with Coach Allen's classy crew coming through handily.

Behind 15 points from the first game, St. Paul's fought for a lost cause, but put up a splendid battle. With better shooting they might have won the second game. The Presbyterians adopted a long shooting style that was unsuccessful owing to poor marksmanship and St. Andrew's strong defence which roped in the rebounds. The Unitedes' fiveman attacks were more successful, and, though they had but half as many scoring chances, they capitalized on many of them.

Trail From Start.

St. Paul's were behind 10-3 at halftime. They drew closer in the second half for a time when Ascott moved up on the front line and got three quick baskets. Later, St. Andrew's pulled well ahead. The winners' scoring was spread around evenly with Cutting and Weir getting seven points each and the other three four points apiece. Weir, Cragg and Johnston did most of their defensive work with the former having Sedgewick, St. Paul's ace, well under check. The latter was strong defensively, but had no luck on the attack for the losers. W. Ferguson and Ascott proved next best for that side. The teams:

St. Paul's — Sedgewick, Ascott, W. Ferguson, Morrow, Taylor, R. Ferguson and Dunford.

St. Andrew's—R. Johnston, Cragg, Weir, Cutting, McPherson.

Referee—C. Davern.

Scorer—R. Rogow.

CHURCH HOCKEY.

Following are the Church Hockey League games listed for All Saints' rink this evening: Mark St. vs. Park St., in a bantam semi-final game at six; Mark St. vs. St. John's, in a juvenile playoff game at seven; and Murray St. vs. All Saints' in a senior final game at 8.30 o'clock.

FREE!
BOOK ON HOCKEY

A Great Book "How to Become a Hockey Star" by T. P. "Tommy" Gorman, manager and coach of the Montreal "Maroons", profusely illustrated and containing many valuable tips on how to play the game.

also

AUTOGRAPHED PICTURES of GREAT PLAYERS
(mounted for framing)
Group Montreal "Maroons"
Group "Les Canadiens"
or individual pictures of:

Baldy Northcott	Paul Haynes
Dave Trottier	Marty Barry
Russ Blinco	Pete Kelly
Earl Robinson	Dave Kerr
Bob Gracie	Roy Worters
Gus Marker	"Ace" Bailey
Howie Morenz	Art Leaver
Johnny Gagnon	Frank Boucher
Wilf. Cude	Marty Burke
George Mantha	Alex Levinsky

● *Your choice of the above* ●

For a label from a tin of "CROWN BRAND" or "LILY WHITE" Corn Syrup.—Write on the back your name and address — plainly — and the words "*Hockey Book*" or the *name of the picture you want* (one book or picture for each label). Mail the label to the address below.

EDWARDSBURG
CROWN BRAND CORN SYRUP
THE FAMOUS ENERGY FOOD
A product of
The CANADA STARCH COMPANY Limited
TORONTO 19

Finalist

Miss Ruth Robertson of Toronto 1936 Ontario Ladies' singles badminton champion who was beaten on Saturday by Mrs. W. R. Walton in the finals.

COOPER CAPTURES HOUSTON LAURELS

Leads Pack With 280 For 72 Holes—Wins $700 In Cash

HOUSTON, Tex., Feb. 15 (UP)—"Lighthorse Harry" Cooper, Chicago professional, won the Houston open golf tournament and $700 at River Oaks Country Club here yesterday, with a total of 280 for the 72 holes. He led the pack throughout the meet.

Cooper clung to a four-stroke lead over Sam Snead of White Sulphur Springs, W. Va., and Paul Runyan of White Plains, N.Y., tied with 284 to split $600 in second money. Winners divided $3,000.

Jimmy Demaret, young Houston pro., and Byron Nelson of Ridgewood, N.J., wound up in third place and took $250 each. Nelson was three strokes over par on his morning 18, came back with a sparkling 32—three under par—on the out nine of the afternoon round, and then returned to the clubhouse in par 36.

Three amateurs tied for first place in their division—Hack Williford of San Antonio, and Reynolds Smith and Don Schumacher of Dallas, who carded totals of 299 for the three days' play.

Keene And Canadiens Battle To a 1-1 Tie

(Examiner Correspondence.)

KEENE, Feb. 15 — Keene and Canadiens played to a 1-1 tie in a West-end League, on the former's ice.

The fans were treated to a fast, rugged, exciting game, with Keene having the edge and leading 1-0 until four minutes to go. J. Richardson scored for Keene and Hunter for Canadiens. D. McCarthy, Renwick and Shearer for Keene, with Craig, Dinesen, Hunter and Townsend for Sprcats' Canadiens showed up well. Line-ups:

Keene—Goal, Renwick; defence, Nelson and Wood; centre, D. McCarty; wings, Campbell and Shearer; subs, Gall, Richardson, McCarthy, Joyce and Fletcher.

Canadiens—Goal, Townsend; defence, Curtin and Dinesen; centre, E. Spencely; wings, Creighton, Craig. Subs, Rennie, Sproat, Hunter, F. Spencely.

Referee—H. McFadden.

Toronto Gymnasts Give Exhibition

A group of six gymnasts from Toronto Central Y.M.C.A., headed by Jack McLeod who won the 1934 Dominion Senior Gymnastic Championship, put on a thrilling exhibition on the Flying Rings, the Parallel Bars and the High Bar before a crowded gallery in the Y.M.C.A. gymnasium Saturday evening. The audience was treated to a grand display of upstarts, handstands, cut-offs, angel-swings and a variety of intricate and difficult exercises. The team was introduced by Jim McClenaghan and included, Jack McLeod, David Coyle, Jack Leach, Maurice Godfrey, Bill Wellington and Frank Hillock.

Previous to the exhibition the Central boys were entertained at supper by the local Y.M.C.A. leaders' corps headed by the president, Jack Wolstenholm.

Champion

Mrs. W. R. Walton of Toronto who is the new Ontario women's badminton singles champion. Mrs. Walton on Saturday defeated Miss Ruth Robertson the 1936 champion in straight games 11-7, 11-4.

SPORTS DAY BY DAY

Digging Up the Local Dirt With the Odd Chuckle or Two

(C.J.P.)

THE GROUP champion Fliers are here tonight to wind up their schedule with the Petes in the Brock St. rink. We are sorry to say that the intermediate hockey season in Peterborough ends tonight. The Fliers clinched group honors Friday in Belleville, but they're finishing the schedule here this eve. We look for a big crowd of fans who like to see fast, rugged hockey. These teams will dish up another dandy display of the puck game—as they have been doing all season. The Petes promise, in their curtain call, to even up a bunch of old scores. Though the tussle hasn't any bearing on the final standing, it'll be another hockey classic, one well worth seeing. And the last appearance of the Petes this year.

* * * * * *

OUR CONGRATS to the Fliers: they have a good team and earned their victory over the Petes. And our sympathy to the locals. They turned out to be a fine bunch of fellows, and a gang of fighting puckists. They refused to curl up at anytime and battled those better-conditioned Airmen right to the finish. An earlier start this year and more games would have made a big difference—and the Petes might now have been swinging and singing in the canary's perch. But it wasn't to be, and they put a period to their abbreviated season. Better luck next year, gang.

* * * * * *

OUR JUNIOR Colts begin their group playoffs in Belleville on Tuesday and come back here Thursday in the return clash. Coach Buckland agreed to play the first game in Belleville but would have liked the next one here Friday. However, the Quinte intermediate team may be playing that e'en so Skipper Thomas held out for Thursday. The local coach phoned Secretary Hewitt of the O.H.A. asking what team the Belleville-Colts' winner would meet in playdowns, and was advised that the Whitby-Kingston victor (they're playing this week) would be next. Seems junior "B" squads up this way aren't ready yet—so it looks to us like the Colts and Kingston in the playdowns next week. If Belleville or Whitby don't upset the dope.

* * * * * *

THREE SENIOR City Hockey League games will be run off at ye Brock St. puck parlor tomorrow (Tuesday) night. Millbrook meets Westclox at seven, Lakefield tangles with Outboard Marines at eight, and Bewdley bucks into Mayfairs at nine. With no O.H.A. practises that night there, the Blood and Thunder Loop games should be started smack on time for a change. Looks like this league will wind up its schedule this week and be set for playoffs, so tomorrow's contests are highly important. They should draw a real crowd this time.

* * * * * *

KING EDWARD took a 6-0 win over King George to end their School Hockey League schedule Saturday a.m. at All Saints' rink. Some of the other teams in this circuit have one or two more tilts yet, and these may be caught up through the week. Then, first and second teams in the standing play home-and-home games in the Brock for the school title. It sort of looks like Central will cop the duke this season as they haven't lost or tied a game so far. King Edward, Prince of Wales and Queen Alex are all sitting in a bunch in second place at present and there's no telling which crew will grab off the other playoff berth. More again on the puck situation as it concerns the young students.

* * * * * *

JIM LEHANE will pilot his Kadunks from here in the big open Fenelon Falls' puck tournament the last four days of this week. A number of O.H.A. players are on this squad—pretty much the same team that copped the Felt Trophy in Lindsay last year. But the Falls' affair will be much tougher as a dozen smart squads will be entered, likely some from Toronto. The Fenelon folk are really staging a neat affair. Besides plenty of hockey, there will be ski-ing, snowshoeing, tobogganing, curling, ice baseball (we'd like to see a game of that) and dog racing. We trust they have better luck with weather than did our Winter Sports Meet officers. "The unfortunate paucity of snow at that time created much mental anguish and acute economic distress in Peterborough," as Lord Tweedsmuir so aptly failed to express it over a nation-wide hookup at the time.

* * * * * *

A SENIOR ball meeting will be called for here during the week and the situation gone into thoroughly. Peterborough will have to get busy right away if we're going to have a good team in the C.O.B.L. The loop meets the second week in March and, among other things, will send nominations to the O.B.A.A.—which meets in Oshawa, April 3rd—for a life membership in the Ontario body for R. A. Elliott of Deloro, and executive offices for Ernie Gibbard of Napanee and Max Swanston of Peterborough. It is to be hoped that Central and Eastern Ontario will be strongly represented at the big session in Oshawa this Spring. It is their meeting.

* * * * * *

ST. ANDREW'S won the Church Basketball League juvenile title for the fourth straight year Saturday night at the "Y", defeating St. Paul's by a 26-15 score to win the round 54 to 28. A fine record, with three of this year's players being on all four championship teams, R. Johnston, O. Weir and T. Cragg. H. Cutting has been on three and D. McPherson and J. Roper on two. Coach N. Allen of this team played on the '34 squad. Dope on this tussle and the two Senior City Loop cage contests played there Saturday eve are in tonight. The Toronto gymnastic team put on a fine exhibition for a good crowd of fans between games.

* * * * * *

UP AND down Sports' Rialto: The C.G.E. hockey games Sat'day were called off due to mild weather . . . . Junior City Puck Loop will likely play Wednesday at the Brock St. rink . . . . Gunner Whitehill is back from Cedar Rapids . . . . Canadiens and Keene tied at 1-1 the other p.m. in a Westend Hockey Circuit fray . . . . Bun Kingdon's shoulder should be okay for the junior playoff Tuesday in Belleville . . . . The Petes are squawking today about "Army" Armstrong refereeing here tonight and trying to get a switch in arbiters . . . . The Oshawa scribe can start talking baseball any time now as he won't have much more hockey to write up! . . . . Belleville Redmen may find out that you can fool some of the people some of the time and some of the people some of the time but you can't fool some of the people some of the time . . . . And with that pleasant thought in mind we'll go back to studying up our new 1937 seed catalogue.

St. Paul's Win 27-11 Over Neill Cagers

St. Paul's copped a 27-11 decision from Neill's in a Senior Basketball League game in the Y.M.C.A. on Saturday before a big gallery. The winners showed too much class for their rivals, outplaying them with fast passing, accurate shooting and effective defensive play. They had a 16-3 lead at the half way mark and held off a strong Neill's attack in the second stanza to outscore them by an 11-8 margin. D. Sedgewick of the Saints drew four fouls while his team cashed in on five of 14 free tosses as Neill's clicked on five of 13 in the hardfought tussle. V. Holmes and Wolstenholme led the losers with three points apiece. Marsh topped the victors with 12 points in a nice performance and Thorburn trailed him with eight. The teams:

Neill's: Holmes, Broadley, Hunter, Wolstenholme, Stanger, Cadd, Rennie, Taylor.

St. Paul's: Marsh, Pulkinghorn, Thorburn, Sedgewick, Morrow, McIntyre, Ascott, Weir.

Referee: J. C. McClenaghan.

C.G.E. Basketeers Beat P.C.I. 19-12

C.G.E. defeated P.C.I., 19 to 12, in a snappy Senior City Basketball League fixture Saturday night before a big crowd of fans at the Y.M.C.A. The Electrics piled up a 14-5 margin in the first half but were outscored by a scrappy gang of Students in the final frame. It was a fast, close-checking contest with plenty of penalties called. Of the 17 free throws for the losers, only four were capitalised, while C.G.E. scored five out of nine chances. Some smart passing and neat ball-handling was dished up in this contest. Gemmell led the P.C.I. squad on the attack with seven points, while Richardson was main sniper for the winners with eight. The teams:

P.C.I.: Gemmell, Dougherty, Galley, Johnston, Turner, Kelly, Gunsolus, Smith, Patterson.

C.G.E.: Richardson, Holmes, Hunter, Cameron, Magee, Archibald, Williams, Palmer, Crowe.

Officials: H. Macdonald and G. Sedgewick.

Southend Puck Loop Drawing Toward End

Southend Hockey League standing:

Bantams

	W	L	T	Pts
King Edward	4	1	1	9
Canucks	4	1	1	9
St. Peter's	3	3	0	6
Leaflets	0	6	0	0

King Edward is awarded a bye into the finals, while St. Peter's and Canucks have a two-game semi-final series.

Midgets.

	W	L	T	Pts
King Edward	2	1	2	6
Canucks	2	1	1	5
St. Peter's	2	1	1	5
Beavers	0	3	2	2

Juveniles.

	W	L	T	Pts
P. C. I.	3	1	0	6
Canucks	2	1	1	5
Aces	2	1	0	4
St. Peter's	1	2	1	3
King Edward	1	4	0	2

As there are nine juvenile games yet to be played, the schedule is being re-arranged and games having most bearing on the standing will be run off first.

Games this week: Monday — St. Peter's vs. Canuck Bantams at six, Beavers vs. St. Peter's Midgets at seven, Aces vs. St. Peter's Juveniles at eight, P.C.I. vs. Canuck Juveniles at nine; Tuesday—Aces vs. King Edward Juveniles at seven; Thursday—St. Peter's vs. Canuck Bantams at six, Canucks vs. St. Peter's Midgets at seven.

Over King George King Edward Wins

King Edward and King George wound up their School Hockey League schedule on Saturday morning at All Saints rink with the former team gulling out an easy 6-0 win. The ice was soft and full of holes and this slowed the play up a great deal. The game started out slow and developed into a shinny match with neither team being able to make much headway in the sloppy going. King Edward carried the play constantly to the east-end crew and finally they began to get the scoring range. King George battled hard throughout but were simply outplayed. Self led the goal getters with two tallies, while Jobe, Henthorne, Roberts and Reader notched the other markers. Downer, for King George, turned in a nice effort. He was the only player for the losers who seemed able to pierce the south-enders' defence successfully.

The teams:

King Edward: Goal, Shea; defence, Henthorne and Roberts; centre, Jamieson; wings, Self and Jobe; subs, Reader, Hodson and Cox.

King George: Goal, Robinson; defence, Sackville and Moore; centre, Downer; wings, Eason and Delong; sub, Cullen.

Referee—R. Cauley.

Exclusive
PHILIP MORRIS VIRGINIA FINE CUT POUCH

Lost His Crown

Rod Phelan 1936 holder of the Ontario singles badminton title who was defeated in the finals on Saturday by Jack Storey also of Toronto. The scores were 18-17, 7-15 and 16-12.

JOHN I. RANKINE GOLF PRESIDENT

Plan To Alter Constitution To Allow Provincials Membership In Dominion Organization

TORONTO, Feb. 15 — (C.P.) — Before the start of the 1936 playing season officials of the Royal Canadian Golf Association hope to have the association's constitution altered so provincial associations would have membership with the dominion organization.

When the annual meeting was held here Saturday, retiring President Robert Jacob announced his support of an amended constitution and he was backed by John I. Rankine, Montreal, who was named 1937 president.

Mr. Jacob declared under the present constitution various clubs in Canada make up the R.C.G.A. The executive was picked from provincial representatives. He stated, in the interest of golf the men most vitally interested from each province should be on the executive. For this reason he supported making provincial association's members of the R.C.G.A., thereby taking in practically all the clubs in the Dominion from which could be picked the men to support the game on the R.C.G.A. executive.

West Ready to Line Up

Western provinces showed a desire to fall in line with the new step to place golf under one body. Alberta and British Columbia associations approved the amendment but had not had the opportunity so far to obtain the approval of the member clubs. Manitoba favored membership in the R.C.G.A., and Mr. Jacob expected Saskatchewan to do so. By next convention time the amendment to the constiution would be ready for presentation.

Another important matter of business of the convention was the decision to support Canadian professionals wishing to play in United States tournaments. If a Canadian pro. wins a qualifying place in district play he will have his expenses for the qualifying play and also for the main tournament paid by the R.C.G.A. The pro. must, however, win out in the qualifying play.

Until the Royal and Ancient Golf Club of St. Andrew's rules on the proposal to limit to 14 the number of clubs to be used by a player, the Canadian body will make no decision. The Old Country ruling is expected in May.

1936 CHAMPIONS IN BADMINTON ARE DETHRONED

Jack Storey Defeated Rod Phelan To Capture Singles' Honors

MRS. WALTON WINS

OTTAWA, Feb. 15 (CP).—Four new Ontario badminton champions reigned last night as Toronto and Ottawa players divided honors in the annual tournament which concluded here Saturday in the presence of Lord and Lady Tweedsmuir.

Mrs. W. R. Walton, Jr., of Toronto, was the new women's singles titleholder; Jack Storey of Toronto, the new men's singles champion; Jack Sibbald and Joe Zaharko, new men's doubles holders, and Ruth Robertson and Beverley Mitchell, Ottawa, new mixed doubles champions. Isabel Bryson and Betty Snell of Ottawa retained their women's doubles crown.

Storey, looking tired, gathered his weakening forces late in the closing stages of the third game to score five straight points to win the men's singles crown from the defending champion, Rod Phelan of Toronto, 18-17, 7-15, 15-12.

Mrs. Walton, 1936 Canadian singles champion, defeated Miss Robertson, the defending champion, in straight games, 11-7, 11-2. The loser held her own in the many long exchanges until 6-6 was reached in the first game. But from this point on, Mrs. Walton gradually assumed a lead she never relinquished.

The all-Toronto men's doubles final saw Sibbald and Zaharko defeat Jim Forsythe and Dudley Reburn, 15-2, 18-17. The losers never got going in the first game.

Distinction of being the only holders to retain their crown fell to Miss Bryson and Miss Snell, who scored over Ruth and Margaret Robertson 15-0, 9-15, 15-12 in the all-Ottawa women's doubles.

Bev. Mitchell played an outstanding game in pairing with Ruth Robertson to take the mixed doubles crown, defeating Mrs. Walton and Zaharko in straight games 15-14, 15-6. The losers centred their attack on Mitchell, but he never tired.

Doris Gray and Dr. Ray Cramer of Guelph took the mixed doubles in consolation play. Allan Harris of Ottawa defeated Robert Morgan of Ottawa, 15-1, 18-14, in the men's singles; Betty Snell, Ottawa, won over Marjorie Devine, Ottawa, 11-9, 11-5, in the women's singles; Harris and Terry Giles, Ottawa, defeated J. Millikin, Kitchener, and Dr. Cramer, 15-7, 3-15, 15-13 in the men's doubles, while Betty Harris and Jean Maclean, Ottawa, defeated Mrs. H. Green, Toronto, and Mrs. W. N. Keenan, Ottawa, 15-7, 15-4, in the women's doubles.

SMALL HOMES FOR AGED.

LONDON.—(CP).— In the rehousing program, the minister of health, Sir Kingsley Wood, has approved of more than 20,000 one-bedroom dwellings for old people in various districts.

KING OF WINTER SPORTS
Ski-ing
By Charles Schaer

Sponsored By Peterborough Ski Club

43—MEANING OF EDGING THE SKIS

The terms "Edging" and "Flattening" will, it is thought, stand more explanation. These terms have reference to the relative positions of the running surface of the ski and the general surface of the snow. They have no bearing on the position of the ski surface with reference to the horizontal plane. As long as the ski surface is parallel to the surface on which it is supported, it is flat, if it is at an angle to the supporting surface, it is edged. The angle referred to is, of course, that between the line of the ski's width and the snow surface, not the line of its length.

Irrespective of any lateral inclination of the body or the relative position of the skis, the natural carriage of the foot without any lateral bending of the ankles is called the "normal" position, that is, the running surface of the ski is, transversely, at right angles to the leg. If the surface of the ski is at an angle to the snow surface, it is the "normal edged position"; if flat, it is the "normal flat position" Thus it will be seen that the normal flat position on the level, figure 1, becomes the normal edged position across a slope, figure 2.

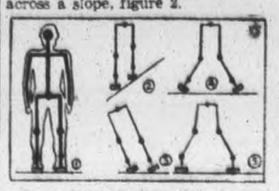

On a level surface the skis are edged normally by having the legs at an angle to the surface; either parallel, figure 3, or divergent from the hips, figure 4, such as snowplow position. Figure 5 illustrates the snowplow position with the skis flattened by bending the ankles outward. On a slope skis may be flattened by bending the ankles outward from the slope, such as when side-slipping.

Only under exceptional conditions is it ever necessary to bend the ankles for the purpose of edging the skis. One example would be the necessity for running a steep icy slope at slow speed when increased edging is required for greater braking power.

The ankles, as a weak part, should be strengthened for skiing through special physical exercises.

Next: Braking

Copyright, Central Press Canadian

INDOOR RECORDS CRASH AT BOSTON

Don Lash Runs Two-Mile Event In 8.58—Allen Loses To Donovan

BOSTON, Feb. 15—(A.P.)—Three world indoor records crashed while the star-studded international track and field forces thrilled a packed crowd of 12,682 at the 48th annual Boston A.A. games at the Boston Garden Saturday night.

Time was bested by Don Lash, Indiana star, when he gained a smashing two-mile victory in 8.58 flat, 1-5 second under the market set by Paavo Nurmi twelve years ago, and also by Sam Allen of Bristow, Okla., the United States A.A.U. indoor hurdles champion, who turned in a 5-7 seconds heat in the 45-yards tall timber events, only to be nosed out in the final by Dartmouth's Johnny Donovon, intercollegiate champion.

Allen's time was one-tenth second better than the 5.8 record established by Monty Wells back in 1927. That old mark has been equalled many times since, the last time by Donovan when he broke the tape an inch or so ahead of Allen in the final.

Height was conquered by George Varoff, the University of Oregon star, and he added the world's indoor pole vault record to his outdoor mark, when on his second try, he cleared 14 feet 4⅞ inches. That mighty flight was ⅞ inch higher than the previous best vault, made by Keith Brown, former Yale star, three years ago.

BANCROFT GAMES.

BANCROFT, Feb. 15. — A puck doubleheader was staged February 10th at the Bancroft Skating Rink, with L.O.L. winning the first game 5-4 over the Pirates, and the Bancroft Pirates taking a 5-3 nod over Coe Hill in a speedy and exciting tilt later. Two players, Goalie Doug. Moxam of the Pirates and Defenceman Doug. Watt of Coe Hill, suffered slight injuries during the latter match.

HOCKEY
TO-NIGHT (FEB. 15TH)
Trenton Flyers
vs.
Peterborough Inter.

This is the last game of the season and is sure to be a fast, exciting game. Don't miss it!

$25.00 in CASH to WINNERS of Puzzle Word Contest No. 21

Any Examiner Want-Ad Buyer Can Enter—Here Are The

RULES

1. The contest is open to all buyers of Examiner Want Ads, (excepting Contract Advertisers), but there is no Entry Fee.

2. Two entries are allowed for each 25 cents spent in the purchase of Examiner Classified Ads in any one week. For THE CONTEST OF THAT WEEK OR THE FOLLOWING WEEK ONLY. As selected by the purchaser.

3. Number of entries allowed any one person will be decided by the multiples of 25 cents shown on the receipt for payment for Examiner Want Ad. Thus a receipt for 50 cents is good for four entries, a receipt for $1.15 is good for eight entries, and so on.

4. PRIZES: In this contest First Prize will be $10.00 cash to be awarded to the entrant who, in one square, places the most words correctly. Second Prize, of $5.00 cash, will be awarded for the entry with fewest errors after the winning entry. Third Prize will be $3.00; Fourth Prize will be $2.00; and there will be Five Prizes of $1.00 each.

5. When there are ties, the Prize Money will be divided evenly. No entrant can win more than one prize, or share in more than one prize in any one week. No one person can win or share in more than one First Prize in any one month.

6. Entries and name and address of the contestant should be printed in block capitals. All contestants should keep copies of their entries

7. No entry is eligible without having attached to it an official ENTRY SLIP. These may be secured only on payment of Want Ad accounts at the Classified Department of The Peterborough Examiner. Out-of-town Want Ad buyers may remit payment for Want Ads by Postal Note, Money Order, or Certified Cheque and official Entry slips may be mailed.

8. All contests will start on Saturday, and all entries for one Contest must reach The Examiner not later than 4 p.m. the following Saturday. Names of winning contestants will be announced in The Examiner as soon as judgment is completed

9. No prize will be paid in respect to any entry based on other than a bona-fide advertisement. All Want Ads on which Entries are based will be checked.

10. Correct solution of each puzzle will be deposited under seal. The decision of the judge will be final and binding. No correspondence will be entered into.

..... CUT HERE ..... CUT HERE .....

PUZZLE NO. 21

Attach Entry slip to this Entry and send to Puzzle-Word Contest, The Examiner, not later than 4 p.m., Saturday, Feb. 20. Entry slips given with receipt for payment of every Examiner Want Ad. Account.

NAME .....

ADDRESS .....

.....

Additional Blank in Classified Page from the Classified Ad. Dept. (Copyright)

..... CUT HERE ..... CUT HERE .....

CLUES...

ACROSS

1. Pronoun.
2. These carry goods.
5. March 15th.
9. A rich one is desirable.
11. Workroom.
12. Collegiate battle-cry.
13. Valley.
14. Motor.
15. Small bit.
16. Performances.
18. Cheek.
19. Rage.
21. Medico.
22. Coveted.
23. Pertaining to milk.
25. This can be strung
26. Damage.
28. Puppy.
29. Boy's name.
30. Unroll.
32. First home.
35. Tropical potato
37. Perform.
38. Catch.
40. Blot out.
41. Decay.
42. Behold.
43. Marsh-loving plant.
44. Moved in water.
45. Whistles.
46. Unused.

DOWN

1. Confusion.
2. Snow vehicles
3. Schemes
4. Relax.
6. Let fall.
7. Consume.
8. Deviate from a course.
10. Cling.
15. Damage.
17. Outbuilding.
18. Meadow.
20. Roofing stone.
21. Copperfield's wife.
24. Revolve.
27. Hurry.
28. A wine.
31. Royal fiddler.
33. Clothe.
34. Point.
36. Built.
37. Arched roof.
39. Prefix meaning "before."
41. Galloped.

LEAFS BEATEN BY BOSTON 3-0 TIE WINGS 3-3

Bruins Take Hawks 2-1 In Sunday Game With Aid Of Schmidt And Dumart

MAROONS 5, CANADIENS 1

Americans Trounce Rangers 5-4—Have Chance To Take Third Place

By A. E. Fulford
(Canadian Press Staff Writer.)

TORONTO, Feb. 15.—Perhaps it would be just as well not to count New York Americans out of the playoffs yet. For weeks they have looked like sure things to end up behind the eight ball, but now they come along with a two-game winning streak.

And their chief opposition, Toronto Maple Leafs, are not travelling so well. While Americans were beating New York Rangers 5-4 in Madison Square Garden last night, Leafs were losing a three-goal lead and letting Detroit Red Wings tie them 3-3. That followed a 3-0 beating Boston Bruins gave them in Toronto Saturday.

The result is Americans are only five points behind Leafs to-day and they have 12 games in which to take third place in the National Hockey League's Canadian division from Conny Smythe's team. It may all be decided when Amerks and Leafs clash in a two-game series next week-end in Toronto and New York.

Bruins Step Up

Bruins, bolstered by the addition of Milt Schmidt and Porky Dumart from Providence, strengthened their hold on third spot in the American division by taking the win from Toronto and beating Black Hawks 2-1 in Chicago last night. They are only two points down to Rangers and are 11 up on Hawks.

The fifth game of the week-end saw Maroons defeat the Canadian section leaders, Canadiens, 5-1, before a sell-out crowd in Montreal Saturday night. That brought Maroons to within seven points of their intra-city rivals.

The week-end was one of the best of the season from an attendance standpoint. The crowd of 11,000 in Montreal was the smallest of the five. The attendance of 15,361 at New York led the rest and in all 65,343 persons saw the five contests.

Americans piled up a 4-1 lead in the first two periods of the game, with Rangers and successfully withstood a strong closing attack by Lester Patrick's team. Art Chapman, Tommy Anderson and Eddie Wiseman tallied before Rangers hit the score sheet through Butch Keeling. Joe Jerwa and Carr got the other Amerk goals and Babe Pratt, with two, and Keeling finished up the scoring.

Clapper Given Credit.

Bruins won the game with Toronto by scoring through Dit Clapper in the first period and playing defensive hockey. Leafs had every man up on the attack in the last two minutes of the game when Bill Cowley and Cooney Weiland broke away for the other Bruin counters.

Clapper scored the first goal again at Chicago and Schmidt aided in it just as he had in Toronto. Paul Thompson made it tough for Bruins when he tied the game up in the second, but in that same period Charlie Sands took Ray Getliffe's pass for the winning counter.

The 13,962 persons who saw the Toronto-Detroit game formed the largest crowd of the season here. They saw Toronto take what looked like an unbeatable lead in the first period when Jimmy Fowler opened the scoring and Bill Thoms beat Norm Smith twice.

But Marty Barry, Larry Aurie and Hobbie Goodfellow took over command in the second. Barry scored two goals and Goodfellow the other, Aurie assisting in two of them. The two points Aurie and Barry each got put them in a tie for leadership of the League with Harvey Jackson and Sweeney Schriner of Americans two points behind them.

Little Aurel Joliat played the 650th game of his National League career in the Maroon-Canadien game. The Maroon win tied the teams for the Kennedy trophy, emblematic of the city championship, with two wins and two ties each.

Maroons had three goals before Jack McGill scored the only Canadien counter in the second period. Marven Wentworth and Earl Robinson each scored two goals for Tommy Gorman's team and Jimmy Ward rifled in the other.

TENDERS ACCEPTED.

OTTAWA, Feb. 13 (C.P.) — The Bank of Canada announced today on behalf of Finance Minister Dunning that tenders had been accepted for the full amount of $25,000,000 Dominion of Canada treasury bills due May 15. The average discount price was $99.81106 and the average yield .775 per cent.

Hockey Record

SCORES AND STANDING

NATIONAL LEAGUE.

Boston 3, Toronto 0.
Maroons 5, Canadiens 1.
osToronto 3, Detroit 3.
sAmericans 5, Rangers 4.
sBoston 2, Chicago 1.

INTERNATIONAL-AMERICAN.

Syracuse 3, Philadelphia 1.
Pittsburg 3, Cleveland 1.
Springfield 5, New Haven 1.
aPhiladelphia 5, New Haven 1.
sSyracuse 5, Pittsburg 4.
osProvidence 2, Springfield 2.

AMERICAN ASSOCIATION.

oTulsa 3, St. Louis 2.
os Minneapolis 4, Wichita 3.
St. Louis 4, Kansas City 0.

ENGLISH NATIONAL LEAGUE.

Harringay Grey 3, Rich. Hawks 1.

ALBERTA SENIOR.

Olds 5, Edmonton Sups 1.
Calgary Bronks 5, Drumheller 2.
Calgary Rang. 2, Edmon. Dom. 2.

SASKATCHEWAN SENIOR.

Friday.

Weyburn Beavers 4, Regina Aces 2.
Moose Jaw Millers 6, Regina V's. 2
N. Battleford 6, Flin-Flon 2.

N.O.H.A. SENIOR.

S. Porcupine 3, Tekimas 2.
Noranda 4, Wright-Hargreaves 3.

BIG SEVEN JUNIOR.

Semi-Final.

St. Michael's 7, Young Rangers 4.
St. Michael's lead by one game.

INTERNATIONAL COLLEGE.

U. of Montreal 5, U. of Toronto 4.
Harvard 8, Princeton 4.
Dartmouth 4, Yale 1.

NATIONAL LEAGUE.
International Section.

	P.	W.	L.	T.	F.	A.	Pt.
Canadiens	36	21	12	3	98	85	45
Maroons	37	15	14	8	82	81	38
Toronto	35	14	18	3	88	91	31
Americans	36	11	21	4	80	115	26

United States Section.

	P.	W.	L.	T.	F.	A.	Pt.
Detroit	36	19	9	8	96	73	46
Rangers	37	15	13	9	92	79	39
Boston	36	16	15	5	84	89	37
Chicago	35	10	19	6	68	77	26
					690	690	

Future Games.

Tuesday — Canadiens at Americans, Rangers at Boston.
Thursday — Detroit at Toronto. Boston at Maroons, Chicago at Rangers.
Saturday—Americans at Toronto, Chicago at Maroons.
Sunday — Toronto at Americans, Canadiens at Boston, Chicago at Detroit.

INTERNATIONAL-AMERICAN.
Western Section.

	P.	W.	L.	T.	F.	A.	Pt.
Syracuse	37	20	13	4	124	97	44
Pittsburg	36	15	17	3	91	96	33
Cleveland	33	8	17	8	71	92	24

Eastern Section.

	P.	W.	L.	T.	F.	A.	Pt.
Philadel'a	38	21	9	8	119	81	50
Springf'ld	34	15	10	9	85	85	39
Provid'ce.	38	14	18	6	85	103	34
New Havn	35	10	19	6	79	101	26
					654	654	

Future Games.

Wednesday—Syracuse at Providence.
Thursday — Syracuse at New Haven, Springfield at Pittsburg.
Saturday—Syracuse at Cleveland, Pittsburg at Springfield, New Haven at Philadelphia.
Sunday— Cleveland at Syracuse, Pittsburg at New Haven, Philadelphia at Providence.

INTERNATIONAL INTER-COLLEGIATE.

	W.	L.	D.	F.	A.	Pt.
McGill	8	0	0	64	13	16
Harvard	6	0	0	40	16	12
Toronto	5	4	0	46	30	10
Montreal	4	4	0	26	26	8
Queen's	4	5	0	34	38	8
Yale	2	5	0	13	43	4
Dartmouth	1	5	0	13	33	2
Princeton	0	7	0	12	49	0

Hockey's Big Seven

(By the Canadian Press.)

Detroit's point-making twins, Larry Aurie and Marty Barry, pulled out a two-point lead on the National Hockey League scoring race during the week-end, picking up two points each in a 3-3 tie with Toronto. Dave "Sweeney" Schriner, of New York Americans, meanwhile, moved into a third-place tie with Toronto's Harvey Jackson, 2 points behind the leaders, by gaining two assists while the Leaf was held pointless in two games. The leaders:

	G.	A.	Pts.
Aurie, Detroit	22	14	36
Barry, Detroit	13	23	36
H. Jackson, Toronto	17	17	34
Schriner, Americans	14	20	34
Apps, Toronto	10	21	31
Gagnon, Canadiens	15	14	29
Lewis, Detroit	12	16	28
Chapman, Americans	8	20	28

Coal mine companies in Wales have formed an agency called the "Human Touch" to deal directly with employees.

It's QUALITY that gives you smoking satisfaction in your cigarette

MACDONALD'S Fine Cut 10¢

HALF-POUND TIN, 70¢

For Best Results Use ZIG-ZAG Cigarette Papers

598 HOCKEY GAMES 13 YEARS, RECORD FOR TELEGRAPHER

Montrealer Misses First Saturday Night Through Business Call To New York

SEES MOST OF PLAY

By Bob Clarke
(Canadian Press Staff Writer.)

MONTREAL, Feb. 15. — (CP) — Never a cent has he paid for admission, yet Jack Raymond has seen every National Hockey League game but one played in Montreal since the Forum, home of Maroons and Canadiens, was built.

Bespectacled and with thick, grey-touched hair, Raymond missed his first professional game in 13 years when he failed to attend the intra-city clash here Saturday night which Maroons won 5-1.

A telegraph operator, Raymond attended 598 successive games during that 13 years span. For years before that he witnessed, without a break, games at the Mount Royal arena, old stamping grounds of Canadiens, then Montreal's sole representatives in big time hockey.

Business reasons made it necessary for Raymond to travel to New York, thereby falling for the first time to take his customary place in the little room under the stands at the Forum's south end where the busy clacking of telegraph sounders tell of the game's progress as written by newspapermen.

But let Raymond, an impulsive, quick-talking French-Canadian tell part of the story; of the time last year when his consecutive game sequence nearly came to an end.

"I had been to my brother-in-law's funeral at La Chevrotiere," said Raymond, "and wanted to get back to Montreal in time for the game that night. But La Chevrotiere (about 30 miles east of Quebec) is only a small place and fast trains do not usually stop there.

"Well, I got in touch with my boss and told him I wanted to get to the game and he said he would see what he could do.

"Anyhow, the train stopped and two porters, thinking it must be some big railway official getting on, marched off and looked around."

Says Raymond, "I walked right by them with a little travelling bag in my hand and got on board—using a pass for the trip."

Raymond and the other operators who work at the Forum generally manage to be on hand at the rink-side to see a lot of the action during crucial contests and it isn't many an important goal they miss.

Of course the biggest thrill during all the time he has watched major league hockeyists perform was in seeing his son, Paul Marcel, play with Canadiens a few years ago. Paul is now with Springfield Indians of the Int.-Am. League.

SMYTHE CHOOSES ALL-STAR OUTFIT

Seems Partial To Red Wings—Gives Adams, Four Players a Place

DETROIT, Feb. 15. — (CP). — Canny Conny Smythe, Toronto Maple Leaf boss, is apparently most partial to Detroit Red Wings and their coach, Jack Adams. Anyway, Conny named an all-star National League team last night that had Adams and four Wings aboard.

The Toronto sand merchant picked Normie Smith, goal; Marty Barry, centre; Larry Aurie, right wing; Harvey Jackson, Toronto, left wing; Ebbie Goodfellow, right defence, and Babe Siebert, Montreal Canadiens, left defence.

"And the coach of that club is Jack Adams," Smythe said. "He should have been picked last year. The Wings have smarter plays, they make smarter plays and they think out goals."

Smythe pronounced Smith one of hockey's greats.

"In two years of watching him I've counted two dozen goals against the Wings. Good, sound, orthodox goals that no goalie has a right to stop. Then I'd look up and discover that Smith, through some remarkable trick, had twisted his foot or arm in some manner to knock them out. There's no one like him."

Apps Best Rookie.

Big Sylvanus Apps, Hamilton, Ont. all-round athlete and Leaf recruit, is Conny's choice of the year's best rookie.

"Gord Drillon, Apps and Jackson have been a good line this season," Smythe said. "Neither Apps nor Drillon is a major league star yet but this is their first year. Their work, considering their inexperience, has been more than satisfactory. The same is true of Goalie Turk Broda.

"Broda will have to learn a lot. He's only played two years and he's not a finished goalie by any means. But he keeps improving," said the Leaf manager.

Smythe believes the Stanley Cup playoffs will be among New York Rangers, Montreal Maroons and Detroit Red Wings. He makes no mention of the sensational Canadiens nor his own pets.

"The Wings will be the club to beat for my money from the start of the play-off finals," he said. "I think the club is a little too much for the rest."

Petes End Schedule With Fliers Tonight

The last O.H.A. intermediate "A" game of the season here will be held tonight (Monday) at 8.30 o'clock in the Brock St. rink. It is the wind-up of the scheduled series between the R.C.A.F. Fliers and the Petes, the former squad having copped group honors. While tonight's tilt here will have no bearing on the standing, it should draw a good crowd of fans since these two teams have been dishing up grand hockey games all through and will wind it up with another torrid tussle. The Petes claim they will settle up a few old scores and a rough, bruising and hard-fought contest can be expected. They both play fine hockey.

The Petes will be at full strength and will, probably, again use seven forwards and three defencemen. With Clarke in goal, Weir, Magee and Williamson will alternate on defence. Calladine, Burton and Vitarelli will comprise one front line; with McDougall, Creighton, Gardner and Coughlin relieving. The Fliers, too, will have their regular outfit on hand to finish the schedule before they go into the O.H.A. playdowns, Referee "Army" Armstrong of Oshawa has been named to officiate this game in Peterborough. A fair sheet of ice has been promised and it shapes up as a fitting puck conclusion for the local intermediates.

Tends Goal

ANDY GOLDIE.

When England ices the team she hopes will win the international amateur hockey championship in the tournament starting February 17, Andy Goldie, former Toronto Mercantile ace, may be in the nets. The goal-keeping assignment will be between Jimmy Foster and Goldie, with both netminders likely to see action during the series. Kimberly Dynamiters, 1936 Allan Cup winners, will represent Canada. Goldie qualified for the team under the residence rule. He has been playing hockey in England for some time.

PUCK CHASERS TRY SIT-DOWN STRIKE

New York Team Balks Half-Hour When Free Tickets Cut Off

NEW YORK, Feb. 15 (CP)—The Canadian boys who compose New York Rovers Hockey Club today were bitten by the sit-down strike bug but it didn't dull their knowledge of what should be done with the puck.

The players sat down last night in their dressing room for a half an hour refusing to don uniforms and skates after it was announced they had been cut off the free-ticket list. Finally Frank Nighbor, one-time "Pembroke Peach" of the National League and now Rover coach, engineered a withdrawal of the sit-downers to the arena where, in fighting mood, they scored the season's first victory on home ice, by 6-3 over Hershey Bars.

Tom Lockhart, member of the Amateur Athletic Union's hockey committee, said the players had to be denied their usual pair of complimentaries. Standing-room was being sold for the Sunday afternoon amateur games, usually sellouts here, and that was a breach of the New York fire law. To help handle the paying guests thus denied admission, the "Annie Oakley" list was reduced drastically.

That left the players' friends, mostly female, out in the cold. The boys sat down and when things seemed blackest Coach Nighbor stood up. He promised to seek collective bargaining rights for the skaters and do everything possible toward having their friends admitted free to future games.

The Rovers recanted, but their anger didn't. They greeted the Hershey Harriers with teeth-loosening checks. Kilby McDonald, of the Rovers' star brother-act from Ottawa and understood to have been a ringleader in the sit-down, slammed in three goals and helped on another.

SYRACUSE STARS GOING GREAT GUNS

Given Even-Money Chance To Cop Title—Trim Ramblers 3-1

TORONTO, Feb. 15.—(CP)—Syracuse Stars today were even-money choices to take the International-American Hockey League pennant, as they swung down the home stretch at peak strength. Only team in the circuit with a perfect week-end record, Stars moved up as co-favorites with Philadelphia Ramblers to win out.

A farm club for Toronto Maple Leafs of the National Hockey league, Stars were often weakened this season to help the major outfit but now the system is working out to Coach Eddie Powers' liking. Well out in front of the western group race, Stars have acquired Art Jackson and Bud Jarvis.

The Maple Leaf pair got into action Sunday night as Stars came from behind to bump Pittsburgh Ramblers 3-1 after drubbing Ramblers the previous evening. Neither of the new players figured in the scoring but Powers figures they will be big assets to the team's attack.

Int.-Am. leading scorer until Leafs recalled him, Jackson will likely finish the season in the minors. Jarvis, purchased by Leafs from Buffalo Bisons when that club folded up, has been going well in the big-time of late but the Toronto club has a surplus of forwards with injured players returning to the fold.

Ramblers' mad pace was not halted for long, however, and Sunday they moved into New Haven to paste the lowly Eagles 6-1. It was a disastrous weekend for Normie Himes' men, for they took a similar licking at the hands of Springfield Indians Saturday night.

Springfield failed to face quite so well Sunday when Indians faced Providence Reds. The game ended in a 2-2 tie. Playoff hopes of Cleveland Falcons took another severe jolt as they failed to match strides with Hornets in a Saturday fixture at Pittsburgh and lost 3-1.

Remember When—

Montreal Canadiens, setting a blistering pace in the National Hockey League, helped the cause along with a 2-0 shutout over New York Americans at New York six years ago tonight. The Flying Frenchmen captured the double that year — league and Stanley Cup honors. Incidentally, they are on top of the Canadian section this year.

AMUSEMENTS - THEATRES - DANCING

Monday's Radio

CHILDREN'S PROGRAMS.

5.00—Sunbrite Junior Nurse Corps—(CBS), WABC
5.00—Safety Club—CHML.
5.15—Tom Mix Ranch Boys (NBC), WEAF
5.15—Children's Corner (CBS), WABC
5.30—Singing Lady (NBC), CRCT.
5.30—Jack Armstrong (NBC), WEAF
5.30—Story Teller's House—WOR.
5.45—Dick Tracy—WOR.
5.45—Little Orphan Annie—WEAF, CFRB
6.30—Junior G-Men—WOR.
6.30—Magic Island—CRCT.
6.45—Renfrew of the Mounted—(CBS), WABC
7.15—Popeye the Sailor—(CBS), WABC

DRAMATIC SKETCHES.

1.45—Dan Harding's Wife—WEAF.
1.45—Real Life Stories—WABC.
2.45—Myrt and Marge—WABC.
5.45—Wilderness Road— (CBS), WABC.
7.00—Amos 'n' Andy—(NBC), WEAF
7.15—Uncle Ezra's Radio Station—(NBC), WEAF
7.30—Lum and Abner—(NBC), WJZ
7.30—Adventure—(CBC), CRCT.
8.00—Fibber McGee and Mollie—(NBC), WEAF
8.00—Helen Hayes in Bambi—(NBC), WJZ
9.00—Lux Radio Theatre—(CBS), WABC
9.00—Warden Lawes in Sing-Sing—(NBC), WEAF

DAILY NEWS BULLETIN: SPORTS.

5.45—Stock Quotations—(CBC), CRCT
5.45—Horse Race Results—CKTB.
6.00—Education in the News—WEAF
6.15—Daily News Bulletin—CRCT.
6.30—Jim Bunter, reporter—CFRB.
6.45—Lowell Thomas, commentator—(NBC), CRCT
7.00—Stan. Lomax, sports—WOR.
7.45—Boake Carter, commentator—(CBS), WABC
9.00—Hockey, Foster Hewitt—CKCL
10.45—News—CRCT, CRCM, WJR.

MUSICAL PRESENTATIONS.

5.00—Tom Thomas—(NBC), WEAF
5.00—Dance Music—WOR.
5.15—Jean Forget, pianist—CKAC.
5.30—Concert Trio—(CBC), CRCO.
5.30—Doris Kerr, songs—CFRB.
5.45—Three Aces—WJR.
6.00—Tune Time—(CBC) CRCT.
6.15—To-day's Varieties—CFCF.
6.15—Happy Minstrel—CKTB.
6.30—Lane Prescott—CKLW.
6.45—Musical Bits—CFCF.
7.00—Poetic Melodies—(CBS), WABC
7.00—At the Organ—CRCT.
7.15—Bughouse Rhythm—WJZ.
7.15—Dance Music—CRCL.
7.15—Les Gavaliers de LaSalle—CRCT
7.15—Eventide Melodies—CFRB.
8.00—Fanfare, Orchestra and Soloists—(CBC), CHML
8.00—Hannigan's Mountaineers—CKCL
8.30—Sweetest Love Songs—WJZ.
8.30—Musical Program—WABC.
8.30—Voice of Firestone—(NBC) WEAF
9.00—Bishop and Gargoyle—WJZ.
9.00—Melodic Strings—(CBC), CRCT
9.30—Rendezvous (Symphony)—CRCT
9.30—Jack Pearl's Varieties—WJZ.
10.00—Contented Program—WEAF.
10.00—Striking Up the Band—CRCO.
10.15—Organ Reveries—CFRB.
10.30—National Radio Forum—WJZ.

GENERAL.

5.00—Ballad Time—CKCL.
6.30—Music Is My Hobby—WEAF.
6.30—Overseas Program—CBC.
10.00—Famous Jury Trials—WOR.

DANCE ORCHESTRAS.

7.15—Jimmy James' Orch.—WLW.
8.00—Heidt's Brigadiers—WABC.
8.00—George Hamilton's Or.—WGN.
8.30—Border Varieties—CKLW.
9.30—Himber's Champions—(NBC), WEAF
10.00—Wayne King—(CBS), WABC.
10.00—Strike Up the Band—(CBC), CKOC
10.30—Darisse's Orchestra—CRCT.
10.45—Brandwynee's Orch.—WOR.
10.45—Joe Sanders' Orch.—WLW.
11.00—Ozzie Nelson's Orch.—WABC.
11.00—Romanelli's Orch.—CRCT.
11.15—Dance Orchestra—CFCF.
11.15—Dance Orchestra—WOR.

Wave Lengths

Station.	Meters	Kilocycles
CFCF, Montreal	500	600
CFCH, North Bay	322	930
CFCO, Chatham	500	600
CRCO, Ottawa	...	680
CKLW, Windsor-Lond.	557	1030
CKPC, Brantford	322	930
CKOC, Hamilton	268	1120
CKCO, Ottawa	...	1010
CFRB, Toronto	435	690
CFRC, Kingston	...	918
WGB, Buffalo	545	556
CKCR, Waterloo	198.6	1510
CKAC, Montreal	411	730
WBEN, Buffalo	333	900
CHML, Hamilton	297	1010
CRCT, Toronto	357.1	840
WBBM, Chicago	389	770
CKCL, Toronto	517	580
WEAF, New York	354	660
WENR, Chicago	354	870
CKTB, St. Catharines	349.9	1200
KDKA, Pittsburg	306	980
KMOX, St. Louis	275	1090
KYW, Chicago	394	1020
WABC, New York	349	860
WGY, Schenectady	379	790
WJR, Detroit	400	750
WLW, Cincinnati	428	760

Tuesday's Radio

CHILDREN'S PROGRAMS.

5.00—Safety League—CHML.
5.00—Kiddies' Club—KDKA.
5.15—Tom Mix Ranch Boys—WEAF
5.30—Jack Armstrong, sketch—WEAF.
5.30—Singing Lady—CRCT.
5.30—Inspector White of Scotland Yard—WOR.
5.45—Little Orphan Annie—CFRB.
6.15—Animal Closeups—WJZ.
6.30—Magis Island—CRCT.

DAILY NEWS BULLETIN.

1.00—News, Market, Weather—WEAF
1.00—Stock Quotations—CFCF.
5.45—Horse Race Results—CKTB.
6.15—Daily News Reports—CRCT.
6.30—Jim Hunter, reporter—CFRB.
6.30—Sports Review—WGR, WBEN.
6.45—Lowell Thomas—CRCT.
7.00—Mining Broadcaster—CFRB.
7.15—Horse Race Summary—CKTB
7.45—Boake Carter—WABC.
10.45—Canadian Press—CRCT.

DRAMATIC SKETCHES.

1.45—Dan Harding's Wife—WEAF.
1.45—Real Life Stories—WABC.
2.45—Myrt and Marge—WABC.
2.45—Way Down East—WOR.
3.00—Pepper Young's Family—WEAF
3.00—Molly of the Movies—WOR.
3.00—Kitty Keene—CFRB.
3.15—Ma Perkins—WEAF.
3.30—Vic and Sade—WEAF.
3.45—The O'Neills—WEAF.
4.45—Guiding Light—WEAF.
4.45—Young Hickory—WJZ.
5.00—While the City Sleeps—WEAF
5.45—Wilderness Road—WABC.
6.45—Billy and Betty—WEAF.
6.45—Renfrew of Mounted—WABC
7.00—Amos 'n' Andy—WBEN.
7.00—Easy Aces—WJZ.
7.15—Ma and Pa—WABC.
7.30—Lum and Abner—WJZ.
8.30—Welcome Valley—WJZ.
9.00—Husbands and Wives—WJZ.
9.30—Detective Mysteries—WOR.

MUSICAL PRESENTATIONS.

1.00—Jack Berch, songs—WABC.
1.45—Vaughan de Leath—WJZ.
1.45—Strollers' Matinee—KDKA.
2.00—Merry-Go-Around—CKCL.
2.00—Maddy's Band Lessons—WEAF
2.15—Variety Program—CFRB.
2.30—Music Guild—WJZ.
2.30—Musical Program—WGY.
3.30—Concert Miniatures—WABC.
3.30—Concert Hall—WABC.
4.30—Follow the Moon—WEAF.
5.00—Tito Guizar, songs—CFRB.
5.30—St. Louis Syncopators—WABC
6.00—Dinner Hour—(CBC), CRCT.
6.15—Three X Sisters—WEAF.
7.00—Poetic Melodies—WABC.
8.00—Log Cabin Dude Ranch—WJZ
8.00—Musical Program—WEAF.
8.00—Hammerstein Music Hall—WABC
8.30—Al Jolson Program—WABC.
8.30—Listen to This—WOR
8.30—Musical Tapestry—CRCT.
9.30—Packard Hour With Fred Astaire—CRCT
9.30—Jack Oakie's College—WABC.
10.00—National Sing-Song—CKCL.

GENERAL.

1.00—Sylvia Clark—CRCT.
1.15—Hymns of All Churches—WGY
1.30—Rex Battle's Music—CRCT.
2.00—Growing Up—CFRB.
3.30—Gospel Singer—CFRB.
3.45—Have You Heard?—CRCT.
5.00—Your Health—CRCT.
5.15—Science Service Speaks—CFRB
7.15—Tasty Jesters—WJZ.
7.30—The Town Crier—WABC.
7.30—The Children's Album—CRCT
7.45—Crime Clues—CKCL.
10.30—Hollywood Gossip—WEAF
10.30—Hon. T. A. Crerar, talk—CRCT

DANCE ORCHESTRAS.

9.30—Wayne King—WEAF.
9.00—Ben Bernie's Orch.—WJZ.
9.00—Al Pearce's Gang—WABC.
10.30—Mark Warnow's Orch.—WABC
10.30—Dude Ranch Music—CKCL.
10.45—Campbell's Royalists—WEAF.
11.00—Emery Deutsch's Orch.—WJZ.
11.15—Top Hatters—WEAF.

N.H.L. Leaders

(By the Canadian Press.)

Canadian Section.

Standing — Canadiens, won 21, lost 12, tied 3; points 45.
Points — H. Jackson, Toronto, Schriner, Americans, 34 each.
Goals—H. Jackson, Toronto, 17.
Assists—Apps, Toronto, 21.
Penalties — Horner, Toronto, 74 minutes.
Shutouts—Cude, Canadiens, and Broda, Toronto, 3 each.

United States Section.

Standing — Detroit, won 19, lost 9, tied 8; points 46.
Points—Aurie and Barry, Detroit, 36 each.
Goals—Aurie, Detroit, 22.
Assists—Barry, Detroit, 23.
Penalties—Shields, Boston, 83 minutes.
Shutouts—Karakas, Chicago, 5.

MANY DIE IN NIGHT RAID

VALENCIA, Feb. 15—(AP).—An insurgent aerial raid on Almeria filled the streets with dead and demolished several buildings during the night, reports reaching the Socialist Spanish Government said today. The number of dead was not known.

ONTARIO BONSPIEL OPENS IN TORONTO

Entry List From All Parts Of Province Is Restricted To 124

TORONTO, Feb. 15 — (C.P.). — Lacking the winner of recent Ontario Tankard, but with entries of most of the provinces' other outstanding rinks, the Ontario bonspiel opened here to-day as play began in the main event, the Royal York. The entry list was restricted to 124.

All competitors were scheduled to play in the primary event. Winners in to-day's morning and afternoon draws will also take places in the Birks-Ellis-Ryrie contest, and losers will go into the North American Life competition.

The 'spiel is being conducted under auspices of the Ontario Curling Association, which will hold its annual banquet to-morrow.

Included in the lineup of competing fours are 28 from Toronto, 12 from Northern Ontario and four from the United States.

A. E. Dunker, Kitchener, who won the tankard, withdrew his entry to the bonspiel a few days ago. There was a good-sized list of rinks waiting to replace any others that decided to drop out.

Italian cotton goods are making big gains in Balkan countries.

Regent ENTERTAINMENT

TO-DAY and TUESDAY
Two Features
Matinees 2.30. Evenings 7.00 & 8.30
FEATURE NO. 1

FEATURE NO. 2
MIGHTY AS A NOVEL, MIGHTIER ON THE SCREEN—ALBERT PAYSON TERHUNE'S FAMOUS STORY.

Starting Wednesday—Four Days

THE RADIO BROUGHT HER TO YOUR HOME—THE SCREEN BRINGS HER TO YOUR HEART!

DEANNA DURBIN

HERE'S WHAT THE CRITICS SAY:

Mail-Globe.—Roly Young
DEANNA DURBIN, the delightful new star, will sing her way into thousands of affections before THREE SMART GIRLS has unreeled for the last time. She's lovely to look at, delightful to see.
I have only seen one other picture that exceeded the same joy and happiness. You owe yourself the treat of seeing this new Canadian star.

Toronto Telegram
Don't miss THREE SMART GIRLS. It is the surprise treat of the year.

Photo Play
DEANNA DURBIN, a newcomer of 13, sings and acts divinely and walks away with first honors. A knockout.

Screen Play.
No less than a sensation is DEANNA DURBIN in her first film.

Jimmy Fidler—Noted Radio Columnist, says:
DEANNA DURBIN is the most sensational discovery of the year in one of the season's brightest comedy hits.

Movie Mirror.
One of the best pictures of the month. It is a downright honey. No ifs about it. DEANNA DURBIN with the million dollar voice is a find. Your reviewer says the best comedy in town. Don't pass this up.

Los Angeles Examiner.
THREE SMART GIRLS will take its place with "LIBELED LADY"—"MY MAN GODFREY"—"THEODORA GOES WILD" and other top-notch comedies. It's a honey of a picture. It introduces little DEANNA DURBIN, who fairly sparkles. At the age of 13 she has the screen presence of a GARBO and the voice of Grace Moore.

Hurry! Hurry! Only Two More Days
Today and Tuesday—Performances 2.30, 7.00 and 9.00

YOU CAN'T AFFORD TO MISS THIS OUTSTANDING PRODUCTION—ASK THOSE WHO HAVE SEEN IT!

EXTRA! "News of the Day" "Popeye the Sailor"

CAPITOL

MODERNIZE and REPAIR --- READ COLUMN --- "WHO CAN DO IT"

Births Marriages In Memoriam Card of Thanks Deaths

DIED

GOULD, Henry.—Early on Sunday morning, February 14, 1937, Henry G. Gould, in his 82nd year. Funeral from the family residence, 136 Lock street, on Tuesday at 2 p.m. with the Rev. T. S. Gault officiating. Interment at Little Lake Cemetery.

REID, Archie Miles.—At his home, 485 McDonnel street, following a lengthy illness, February 15, Archie Miles Reid, in his 44th year. Funeral Wednesday, February 17, at 2.30 o'clock, from All Saints' Anglican Church to Little Lake Cemetery.

IN MEMORIAM

CRAWFORD.—In loving memory of our dear daughter and sister, Pearl Coward (Mrs. D. T. Crawford), who passed away February 15, 1936.

We have only your memory, dear Pearl,
To remember our whole life through.
But the sweetness will linger forever.
As we treasure the image of you.
—Lovingly remembered by Dad, Mother and Family.

CARD OF THANKS

The family of the late Mr. Thomas Borland, Caroline street, Lakefield, wish to extend their sincere thanks to the many relatives, friends, neighbors and Masonic Lodge for their kind expressions of sympathy extended during their recent sad bereavement in the loss of a beloved husband and father.

1 FLORISTS 1

TURNBULL'S FLOWER SHOP
WEDDING BOUQUETS
FLORAL DESIGNS. WREATHS.
'PHONE 206 441½ GEORGE ST.

COMING —EVENTS—

First insertion, 20 words or less, minimum charge 50c. Subsequent consecutive insertions 40c per insertion. All over 20 words, 2c per extra word per insertion.

I.O.L. No. 93. — Special Emergent Meeting To-night (Monday), Orange Hall, 7.30 p.m., to make arrangements for the funeral of our late brother, Archie Reid.—L. Latchford, W.M.

BUSINESS AND PROFESSIONAL Women's Club, Style Show and Display of Merchandise, Friday, February 19. Admission 25c.

REGULAR MEETING, Canadian Legion, Peterborough Branch, To-night, 8 p.m. Showing Vimy Ridge Pilgrimage Pictures by Ross Hood; other entertainment. Important business.

Y.W.C.A. DISCUSSION GROUP.—Tuesday 8 p.m. Leader, Mr. L. J. Pettit, B.A. Subject, Co-operative Movement in Various Countries. Everyone welcome.

FOR SALE

4 Miscellaneous 4

GUTTER FOR SALE. 73 SOPHIA Street.

USED FURNITURE.

6 DAVENPORTS, in Tapestry or Leather Covering—To Clear at $7.50 Each.
5-PIECE OAK DINING SUITE, good condition, $38.00.
3-PIECE CHESTERFIELD SUITE, good condition, $35.00.
1 KITCHEN CABINET, White Enamel Porcelain Top, $15.00.
2 CHESTERFIELD CHAIRS, $5.00 each.
1 SIDEBOARD, $9.00.
BASEMENT OF
HOME FURNISHING CO.
204-6 CHARLOTTE STREET.

SCRAP— PAPER— METALS— IRON and Steel—Bags, etc. Peterborough Metal and Waste 'Phone 807.

TWENTY DECOY DUCKS, SOLID Cedar. Apply V. Ellis, Keene, Ont.

ONE RUG, 6½ BY 9. APPLY 147 Park.

THOROUGHBRED SCOTCH COLLIE Pups, three months old. Also Police Pup. Apply 245 Princess.

GASOLINE STOVE. WRITE BOX 133, Examiner.

CLEARANCE
Of Trade-In Furniture and Stoves.
Ask For What You Want At
CHERNEY BROS.
178 Hunter Street.

PURINA FEEDS
ALL KINDS
AT
BRAUND'S 3 STORES.

PAIR OF NICKEL-PLATED TUBE Skates, size 5. 190 Charlotte Street, Apartment N.

ELECTRIC VICTROLA, GOOD CONdition, cheap. Apply 97 Rubidge.

STEWART SHEEP SHEARING AND Horse Clipping Equipment. Apply McIntyre's, 304 Queen.

ONE NINE-TUBE WESTINGHOUSE Radio, in perfect condition. Apply Evenings, 188 Lake Street, Peterborough.

GENT'S MASSEY BICYCLE, NEW tires, $8; and Several Carpenter's Tools. 131 James Street.

GERHARD HEINTZEMAN PIANO, small size, Walnut finish. 'Phone 2264.

TWO STOVES, EXCELLENT CONDItion. Will sell one as low as $5.50. McLennan's, 302 Charlotte.

THREE - BURNER GAS STOVE, IN good condition. Cheap for cash. 'Phone 3717W.

BABY CARRIAGE HOSPITAL— CARriages and Go-Carts from $2.50 up. 'Phone 1714.

INCUBATOR, 600-EGG MILLER, IN good condition. Price $30.00. 4 ring 31, Ennismore.

CABINET RADIO, GOOD CONDItion, $16.50. 'Phone 2264.

FOR SALE

4 Miscellaneous 4

JACKET HEATER FOR SALE. APPLY Smith & Freeman, 144 Simcoe Street.

1 BATTERY RADIO, CABINET, $19.50
1 7-Tube Electrict Radio ..... $ 9.95
Guaranteed. Terms: $1.00 Week. 'Phone 2123. Johnston's, Open Ev'ng's

CHINA CABINET, DARK OAK. APply 637 Young Street.

WOOD TURNING LATHE, TOOLS, Motor and Accessories. Apply 222 McFarlane Avenue.

SOLID WALNUT DINING-ROOM Suite. 'Phone 1542W.

WASHDAY WONDER SOAP WILL DO it Better, Faster, and Cleaner on Clothes, Washing Woodwork, and Floor Cleaning. 10c a Package. Ask your Grocer.

6 Fuel 6

$2.50 HALF-CORD — SLABS OR Soft Wood. 'Phone 58.

SPECIAL — DRY HARDWOOD SLABS $3.50 HALF-CORD. 'Phone 978.

DRY MIXED 50% HARDWOOD, $1.50 Quarter-Cord. 'Phone 978.

NOTICE — BEST MIXED WOOD IN Town at the Price, $3.00 Half-Cord. Albion. 'Phone 58.

FUEL
MAY SOUND LIKE HEAT
But It Don't Follow It Does the Trick
OURS DOES, WHETHER IT BE
COAL, WOOD, OR COKE.
NONE BETTER.
SANITARY ICE
'PHONE 3700

WOOD

½ CORD NO. 1 HARDWOOD .. $4.00
½ CORD NO. 2 HARDWOOD .. $3.50
Cutting and Splitting Extra.
J. E. A. FITZGERALD
253 Hunter Street Tel. 111

SLABS
½-CORD - $2.50
SCOTT COAL
AND LUMBER
TEL. 1234.

FOUR-FOOT MIXED WOOD, NO Poplar, $4.75 a Cord. 12" Body Maple, $3.00 a Cord. 12" Mixed Wood, 70% Hardwood, $6.00 a Cord 'Phone 2097.

FOR SALE — GOOD BODY HARDwood, $7.00; Cut and Delivered, $8.00. 'Phone 3606W.

GOOD DRY MIXED WOOD, $3.50 per Half-Cord, cut 12". H. Bl. McGinness. 'Phone 2916.

COAL AND COKE
All Our Coal and Coke Kept Under Cover.
All Sizes at Current Prices.
McCARTHY & JOHNSTON
'PHONE 96.

7 Live Stock and Poultry 7

YOUNG JERSEY COW, DUE TO freshen. TB and blood tested. 'Phone 850 ring 6.

THREE HOLSTEIN COWS, TB AND blood tested, due in March. 'Phone 993 ring 23.

TWO TB TESTED, REGISTERED Shorthorn Bulls. Apply Armstrong Bros., R.R. Eleven, Peterborough.

FOR SALE — DURHAM AND JERSEY Cow, 5 years old, due to freshen; TB and blood tested. 'Phone 831 ring 2.

BABY CHICKS, STARTED CHICKS, Pullets, Government Breeding Station—Barred Rocks, White Leghorns, heavy laying strain; 12 years' hatchery experience. Having doubled our Incubator capacity, we are able this season to serve new customers. Save money by getting our prices before ordering. R. C. Hewson, Sunny-Slopes Farm, Bailieboro.

8 Real Estate 8

100-ACRE FARM FOR SALE — LOT 6, Concession 1, Dummer Township. Apply Howard Kidd, Warsaw.

TO RENT

11 Miscellaneous 11

MODERN APARTMENT AND DUPLEX 375 Stewart. Vacant March 1st. Apply Lewis' Beauty Parlour.

11X Apartments for Rent 11X

FIVE-ROOMED APARTMENT, IMMEdiate possession. 'Phone 2066, 60 Hunter Street E.

11XX Houses to Rent 11XX

HOUSE, SIX ROOMS; CONVENIences; garden. Apply 183 Antrim.

MODERN FIVE-ROOMED HEATED Apartment, Duplex, sunporch; separate entrance; Frigidaire. Apply 190 London Street. 'Phone 801J.

12 Room 12

UNFURNISHED THREE - ROOMED Flat, heated. 'Phone 619M.

ONE OR TWO FURNISHED ROOMS, central. 'Phone 2541F.

CENTRAL STAND FOR BUSINESS — One Large Room. 188 Charlotte.

COMFORTABLE FRONT ROOM, $4.00 weekly, suit Business Couple. 270 Rubidge, Upper Apartment.

LARGE, BRIGHT ROOM, ONE OR Two Beds, Sitting-Room combined; also Couch Bed-Sitting-Room. 364 Stewart.

WANTED

15 Miscellaneous 15

USED METRONOME. 'PHONE 1791.

BOY'S TUBE SKATES, SIZE 7. WRITE Box 135, Examiner.

LIVE FOWL—PAY HIGHEST PRICES. 'Phone 3476W. Glahman.

LIVE POULTRY. M. KATZ. 'PHONE 604W.

LIVE POULTRY, HIGHEST PRICES Florence, 1726J.

CANOES, ROWBOATS, ALSO JOHNson Outboard Motors, any quantity. State price and full particulars to Box 92, Examiner.

THREE UNFURNISHED ROOMS. 'Phone 2776M.

PRICE ON TUNING PIANO. WRITE Box 121, Examiner.

ROUEN RED GOBBLERS. 'PHONE 420 ring 3, Ed. Maloney.

LOT. WRITE, STATING PARTICUlars and lowest cash price, Box 153, Examiner.

SMALL HOUSE, CITY, $1,500; $200 cash. Owner clear. Write Box 154, Examiner.

ELDERLY GENTLEMAN WOULD like Warm Room and Board in City. Write Box 156, Examiner.

ELDERLY WOMAN WANTS ONE OR Two Unfurnished Rooms in quiet home. Write, stating rent, Box 152, Examiner.

WANTED — FORD OR CHEVROLET Coupe. Coach or Roadster; must be in good condition, for cash. Write Box 181, Examiner.

WOULD LIKE TO PURCHASE SMALL Farm within Twenty-five miles' distance of Peterborough. No offers considered unless full particulars given, price, taxes and location. Write Box 158, Examiner.

WANTED — GOOD HAND-FLAILED Rye Straw. B. F. Ackerman, Son & Co., Limited.

GENTLEMAN DESIRES ACCOMMOdation in private family; willing to share Room; central preferred. Write Box 160, Examiner.

16 To Swap 16

SMALL FARM, WITH FIVE-ROOMED House; would Exchange for House in City. Apply 134 Maude.

FORD TRUCK, T MODEL, CHEAP for cash or Exchange for Hogs. 'Phone 6424M.

SELL OR EXCHANGE — DELAVAL Silo, complete with roof, 18' x 23'; would take a Young Mare (in Foal preferred) in Exchange. J. Clysdale, R.R. 2, Warsaw.

18 Help Wanted, Female 18

HOUSEKEEPER FOR COUNTRY, permanent job for right person. Write Box 136, Examiner.

GIRL OR WOMAN FOR HOUSEWORK —sleep in. Apply 639 Armour Road between 6 and 9 Evenings.

WANTED — CAPABLE ADULT TO Light Housekeep for Man, and Boy of five. Write, stating particulars Box 167, Examiner.

WOMEN TO PLAIT AND STITCH Light Leather Table Runners for us at home; good pay. Write Leather Crafts, 414 Bay, Toronto, Dept. E.

EXPERIENCED MAID FOR GENERAL Housework. Apply between 7 and 8, 597 Bolivar.

WOMAN FOR LIGHT HOUSEWORK and Care of Baby; references. 'Phone 2680J.

19 Help Wanted—Male 19

BOY FOR FARM WORK, $10.00 monthly. Write Box 159, Examiner.

EXPERIENCED CHEESEMAKER — holding a Certificate for the Warsaw Cheese Factory, for the Season of 1937, to correspond with Charles Calder, Warsaw.

EXPERIENCED FARM HAND, MARried. Apply Reg. Faulls, Millbrook.

EXPERIENCED TRUCK DRIVER and Farmer, capable of looking after Cows. P. J. Clemens, Oshawa, R.R. 2. 'Phone 1567W.

NOW TRY PUZZLE WORD CONTEST NO. 21

TWENTY-FIVE DOLLARS in Cash Prizes will be paid by The Examiner for solutions to this puzzle. There is no entry fee, but only Examiner Classified Ad buyers may enter. Contract Advertisers are excepted.

Two entries are allowed for each 25c spent in the purchase of Examiner Classified Want-Ads. The coupons are good for THE CONTEST OF THAT WEEK OR THE FOLLOWING WEEK ONLY, as selected by the purchaser.

Entry slip MUST be attached to each entry made. Slips secured upon payment of Want-Ad accounts. Full details, rules and word clues are on another page of to-day's Examiner. Solutions MUST reach Puzzle-word Contest at The Examiner NOT LATER than 4 p.m., Saturday, February 20. Results announced as soon as ascertained.

ACROSS

1. Pronoun.
2. These carry goods.
5. March 15th.
9. A rich one is desirable.
11. Workroom.
12. Collegiate battle-cry.
13. Valley.
14. Notch.
15. Small bit.
16. Performances.
18. Cheek.
19. Naga.
21. Medico.
22. Coveted.
23. Pertaining to milk.
25. This can be strung.
26. Damage.
28. Pussy.
29. Boy's name.
30. Unroll.
32. First home.
35. Tropical potato.
37. Perform.
38. Catch.
40. Blot out.
41. Decay.
42. Behold.
43. Marsh-loving plant.
44. Moved in water.
45. Whistles.
46. Unused.

DOWN

1. Confusion.
2. Snow vehicle.
3. Schemes.
4. Relax.
6. Let fall.
7. Consume.
8. Deviate from a course.
10. Cling.
15. Damage.
17. Outbuilding.
18. Meadow.
20. Roofing stone.
21. Copperfield's wife.
24. Revolve.
27. Hurry.
33. A wine.
31. Royal fiddler.
33. Clothe.
34. Point.
36. Built.
37. Arched roof.
39. Prefix meaning "before."
41. Galloped.

CUT HERE

$25 in Prizes!
First ... $10
Second . $5
Third .. $3
Fourth . $2
And Five Prizes of $1 Each

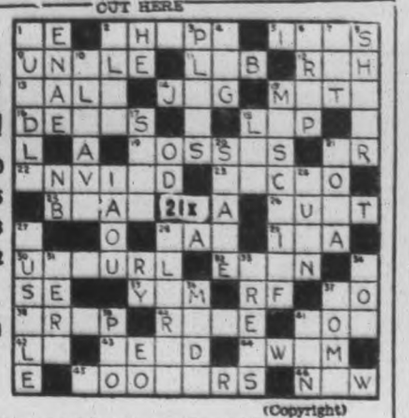

(Copyright)

Additional Blanks May Be Secured From Classified Ad Dept.

I have read the rules and agree to abide by the decision of the judges.

NAME .....

ADDRESS .....

WANTED

19—Help Wanted, Male (Continued)

SALESMEN WANTED.
EXPERIENCED SALESMEN WANTED to Represent One of Canada's Largest organizations in the direct selling. Our great purchasing power and manufacturing facilities enable us to produce the finest line of daily necessities at the lowest prices in Canada. Generous Commission paid to our dealers. No Risk. For reserved district, apply Box 424 (F), Station "M," Montreal.

MEN WANTED.
HAVE YOU A HUNDRED DOLLARS to invest? Share profits with 600 other successful Business Men. Start a modern business of your own Selling direct to consumers. Do not wait behind a counter. Variety of 200 guaranteed necessities. Sell, then order. Experience not essential. No Risk. No Dead Stock. No heavy expenses. Great possibilities for active, ambitious workers. Free catalogue and details. Box 424 (F), Station "M," Montreal.

Male Instruction.

RELIABLE MEN TO TAKE UP AIR Conditioning and Electric Refrigeration. Prefer Men now employed and mechanically inclined, with fair education and willing to train spare time to become experts in Installation and Service Work. Write giving age, present occupation, Utilities Engineering Institute, Box 130, Examiner.

20 Employment Wanted 20

RELIABLE GIRL DESIRES POSITION Minding Children, Evenings. 221 London.

MIDDLE-AGED COUPLE WOULD like Position as Housekeeper and Handy Man; accustomed to doctor's home. Mrs. J. Lumsden, Colborne, Ontario.

BOY, WITH BICYCLE, WANTS JOB after School and Saturday. Apply 491 Bolivar Street, or 'Phone 665F.

CANADIAN LEGION HAVE LISTS OF Competent Returned Men to fill Temporary or Permanent Positions. Give the ex-Soldiers a chance to work for you. 'Phone 141

SUCCESSFUL TEACHER, 8 YEARS' experience, desires Private Pupils, or Position as Governess. Write Box 160, Examiner.

WOMAN WANTS WORK BY THE Day. 'Phone 1751W.

21 Boarders Wanted 21

EXCEPTIONALLY FINE, LARGE, Well-Furnished Room, hot and cold water in Room; suitable One or Two Business Men. 657 Bethune.

WARM ROOM, WITH BOARD, NEAR G.G.E.; all conveniences. 37 Stewart. 'Phone 2617W.

ONE COMFORTABLY FURNISHED Room; all conveniences; central. 'Phone 1672W.

WANTED

21 Boarders Wanted—Continued 21

THE EMPTY CHAIR AT YOUR table doesn't pay any dividends. Keep it filled with a paying boarder by advertising in this column. It will surprise you how little it costs to advertise regularly at the new special rates. Just 'phone 1600 and ask for an advertising representative to call.

LADY OR GENTLEMAN BOARDER, good home. 231 Wescott.

ACCOMMODATION FOR TWO GENtlemen Boarders in private home 73 Aylmer Street South.

NICE WARM FURNISHED ROOM, with Board, in private family, for Business Girl or Married Couple. South-end; all conveniences. 'Phone 3267W.

FRONT BEDROOM, SUITABLE FOR Two Gentlemen; all conveniences; central; with or without Board. 'Phone 3158J.

WHO CAN DO IT

$2,000.00 TO LOAN

First

Check over your home from the viewpoint of a prospective buyer or tenant—What does it need to make it modern and more comfortable?

Second

Consult one of the contractors or supply houses listed in this column for an estimate of the cost. (There is no charge or obligation for this service.)

Third

Take your estimate to your bank for a low cost Modernization Loan repayable over 12 months or up to three years. Loans may be secured up to $2,000.00.

22A Building Supplies 22A

HALLIDAY'S FOR BARGAINS IN Hardwood Flooring, Doors, Windows, Lumber of all descriptions. Let us estimate your Alteration Work. Call us Now before the expected Advance in Prices. Local Sales Representative, 1086. Wm. J. Bull, 839 Downie.

BUILDING MATERIALS
May Be Purchased Now
With Easy Monthly Payments.
THE PETERBOROUGH LUMBER CO., LTD.
169 Hunter Street W. Tel. 3160

WHO CAN DO IT

22A Building Supplies 22A

J. H. VANCE
PAINTING AND DECORATING
773 AYLMER STREET.

COMPLETE ELECTRICAL SERVICE
Electrical Fixtures And Wiring Devices.
GRANT & LOUCKS
418 George Street. Tel. 798

USE THE DOMINION LOAN PLAN TO PURCHASE QUALITY BUILDING MATERIALS
SCOTT COAL AND LUMBER
TEL. 1234

22e Electrical 22e

'PHONE 1403 — W. GORDON HALL— Electric Wiring. Floor Plugs Installed. Agent G.E. Hotpoint Ranges, etc.

22E Plumbing and Heating 22E

FOR EXPERT PLUMBING AND HEATING REPAIRS & CONTRACTS See J. L. P. SMITH 372 Water Street.

ADAMSON & DORRIN
PLUMBING, HEATING, AND SHEET METAL WORK.
175 SIMCOE ST. 'PHONE 460

HALLIDAY'S COMPLETE BATHROOM with all Fittings at $60.00 is remarkable value. Price may advance shortly. Call us. We install Plumbing and Furnaces on easy terms if desired. Also Plumbing Repairs at lowest prices. 'Phone 1086. Local Sales Representative, Wm. J. Bull, 839 Downie.

22F Miscellaneous 22F

EXPERT FLOOR POLISHER. 'PHONE 1714.

D. HARDIE & SON
TENTS, AWNINGS,
AUTO TOPS
EVERYTHING IN CANVAS.
439 PATTERSON ST 'PHONE 3246J

KEYS DUPLICATED — BADMINTON Restringing — Safe Combinations. John Buck, Charlotte Street.

JOSEPH H. GLASS — HORSE COLlars, Harness and Repairs. Also Trusses for Rupture. 332 Water Street.

23 Auto Repairs and Accessories 23

COAL OIL, 15c. DISTILLATE, 12c. Vulcanizing, Car Repairs. Guaranteed Service. Dawson's Service Station. 'Phone 1523

DUNFORD'S GARAGE.
BODY AND FENDER — REPAIR BATTERIES, TIRES AND ANTI-FREEZE.
423 WATER STREET 'PHONE 2796

PROFESSIONAL

41 Accountant 41

EDWARD HUMPAGE—Chartered Accountant, Auditor. 344 Water Street.

44 Lawyers 44

HON. G. N. GORDON, K.C. — Law Offices, 395-397 George Street. Appointments by Telephone — 3300 and 3301.

EMMETT F. SHEEHY—Canada Bonded Attorney. Loans. 327 George St.

BERNARD E. PARK, B.A. — Barrister, Solicitor, Notary Public, Money to Loan. 367A George Street. 'Phone 602.

JACOB LOW — Barrister, Solicitor, Notary Public. Money to Loan on First Mortgages. 219 Hunter Street West, Peterborough, Ont. 'Phone 2244. Nights and Holidays 1027.

PECK, KERR & McELDERRY — Barristers and Solicitors, 413 Water Street, Peterborough. Telephone 1950. E. A. Peck, K.C., F. D. Kerr, K.C., V. J. McElderry, K.C.

ALEXANDER L. ELLIOTT—Barrister, Solicitor, Notary. Money to Loan. Kresge Building, 355 George Street, Peterborough. Telephone: Office 5, Residence 31.

47 Optometrists 47

CONSULT A. A. FOWLER, Phm B., Optometrist, about your Eyes. Glasses Fitted. Watch Repairs. 'Phone 636.

M. J. ROCHE, R.O.
OPTOMETRIST
188 Charlotte Street. Tel. 422

MONEY TO LOAN

MORTGAGE LOANS, 5½%. APPLY to Miss Armstrong, c/o G. N. Gordon.

NOTICES

NOTICE TO CREDITORS.

NOTICE IS HEREBY GIVEN, That all Persons having any CLAIMS against the late MICHAEL FRANCIS O'CONNOR, late of the Township of, Douro, in the County of Peterborough, Farmer, Deceased, are to send me a Statement of their Claim on or before the 18th Day of February, 1937.

TAKE NOTICE, That after the said date the Administrator of Estate of said Deceased will proceed to distribute said Estate amongst persons entitled thereto, having regard only to Claims coming to knowledge of Administrator up to said date, and he will not be liable for said Estate to any person of whose Claim notice shall not have been received up to said date.

J. OZIAS DE LAPLANTE,
901 Water St., Peterborough,
Solicitor for Administrator.

50 AUCTION SALES 50

FOR SUCCESSFUL AUCTION SALES Telephone 1477W. J. H. Miles.

AUCTION SALE — OSCAR CROMIE, Lot 8, Concession 10, North Monaghan, Monday, February 22nd, at 1 p.m.: Horses, Cattle, Pigs, Hens, Implements, Furniture, etc. Terms: Cash. J. H. Miles, Auctioneer, 494 George Street, Peterborough. 'Phone 1477W.

WHO SHOULD BE HEAD OF HOUSE?

Various Answers To Questions Raised By Police Magistrate Of Calgary

CALGARY, Feb. 15.—(CP).—The question of "Who should be the head of the family, the husband or the wife?" is one that brings varied answers but Mrs. R. R. Jamieson, Calgary police magistrate, believes marital relationships should be based on partnership and consultation.

A score of men and women were asked the question by an enquiring reporter here. All gave an opinion; few would permit use of their names.

"I think it should be a 50-50 arrangement," said Mrs. Jamieson. "As a rule it is the man who brings in the living and he certainly should have a good deal to say as to how it is spent."

She had come to the conclusion there are a great many more unreasonable wives than husbands, "This," she said, "probably is due to their upbringing. They just don't understand economic questions."

A woman author preferred to remain anonymous, observed: "Whoever earns the family income should dominate and control the home. It isn't a question of sex but of brains and ability."

A husband: "The wife should be absolute mistress of the home. . . . A clever woman could run a home with grace and economy."

A young wife: "The man should be unconditional head of the home and family."

An unmarried woman: "The stronger character should rule."

A young father: "Well, whoever should be head of the family, I know who it is in our family—the baby."

WHO CAN DO IT

24 Cleaners and Dyers 24

CRAIG'S
CLEANING, PRESSING, ALTERATIONS
HATS, COATS, SUITS, FUR COATS CALLED FOR AND DELIVERED
173 SIMCOE 'PHONE 75

25X Dressmaking 25X

PHONE 899W — E. MITCHELL. Dress and Mantlemaking, Corsetier for Nu-Bone Corsets.

28 Moving and Storage 28

BRADLEY'S CARTAGE, 'PHONE 2927 All Goods Insured while in Transit P.C.V. license. 302 Aylmer Street.

SHORT DISTANCES OR ANYWHERE in Canada or United States Covered. Padded Vans. Experienced Courteous Man. Apply, full particulars, M. Rawlinson Limited, 610 Yonge Street, Toronto.

31 Photographers 31

PORTRAIT AND COMMERCIAL PHOTOGRAPHS, PICTURE FRAMES REASONABLE PRICES.
FRED CRIPPS' STUDIO
NEXT GRAND OPERA. TEL. 2271

33 Printing 33

If You Want
QUALITY PRINTING
MODERATE PRICES
QUICK SERVICE
Just 'Phone 1600

34 Radio Service 34

WHY WAIT?
'PHONE 1894
FOR PROMPT, RELIABLE SERVICE
BROWN'S RADIO SERVICE
347 GEORGE ST. OPEN EVENINGS

RADIO SERVICE.
HAVE YOUR RADIO REPAIRED EXPERTLY AND PROMPTLY.
McCANNAN RADIO-ELECTRICAL SUPPLIES STORE
140 SIMCOE STREET TEL. 46

EXPERT RADIO REPAIRS—PROMPT Service and Moderate Prices. S. H. Yearron. 'Phone 2280W.

37 LOST 37

BROWN COLLIE PUP, 3 MONTHS old, no tail. 'Phone 1248.

BLACK LEATHER LOOSE LEAF Ring Book. Finder please return to Examiner Office.

CHRISTMAS DAY, GARNET ROSARY with Mission Cross, Reid or Charlotte Streets. 'Phone 1249.

SATURDAY A.M., GOLD WATCH, with Chain, keepsake from Mother. Charlotte or George, Business Section. Reward. 'Phone 850J.

FRENCH BULL TERRIER, BRINDLE color, white stripe on breast. Reward. 'Phone 1671J.

ON ROAD, BETWEEN LAKEFIELD and Burleigh, Three Pairs Blankets, also Halters and Lantern. Finder please return to owner—H. J. Withers, Armour Road South. 'Phone 2220.

FOUND

GENTLEMAN'S WATCH. 'PHONE 276.

39 PERSONALS 39

MEN! GET VIGOR AT ONCE! NEW Ostrex Tonic Tablets contain raw oyster invigorators and other stimulants. One dose peps up organs, glands. If not delighted, maker refunds few cents paid. Call, write McDermid & Jury Drug Store.

40 TAXI 40

ELITE TAXI (W. H. Miller). Telephone 182.

CAPITOL TAXI.
OUR SERVICE IS BEST.
OPP. CAPITOL THEATRE. TEL. 105

HARRY FINNIE
TAXI.
'PHONE 271.
COURTEOUS, PROMPT SERVICE.

If the proverbial needle in a haystack is ever found it will be through a Classified Ad in The Examiner.

HENRY —By Carl Anderson

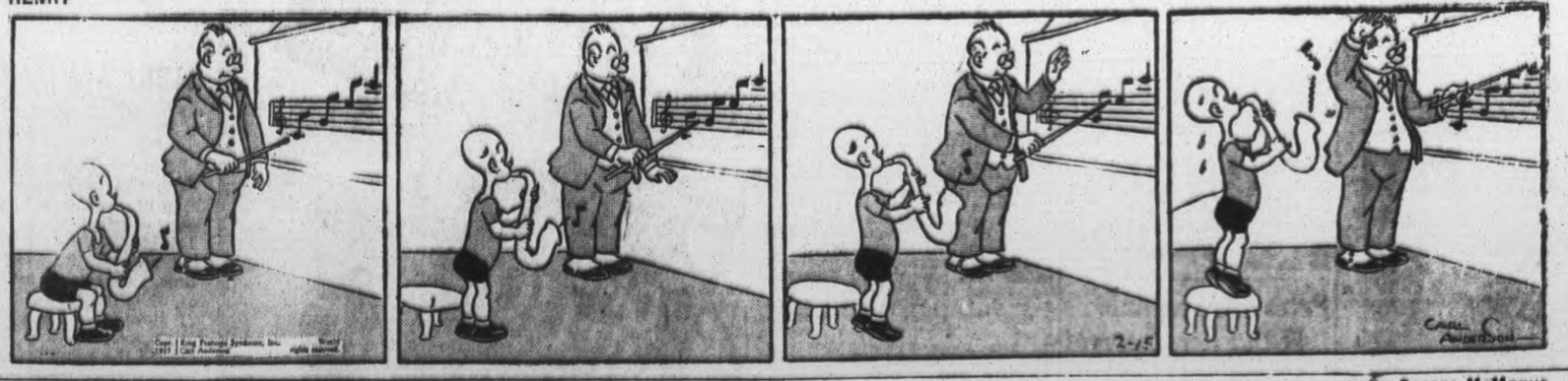

BRINGING UP FATHER —By George McManus

The Examiner Classified Advertising Index.

Accountants	41
Auction Sales	50
Auto Repairs and Accessories	23
Boarders Wanted	21
Building Supplies	22A
Business Opportunities	9
Cleaners and Dyers	24
Contractors and Builders	22B
Collections	24X
Dental	42
Electrical	22C
Employment Wanted	20
Florists	1
For Sale (Miscellaneous)	4
Found	39
Fuel for Sale	6
Funeral Directors	2
Hairdressers	38
Help Wanted (Male or Female)	17
Help Wanted (Female)	18
Help Wanted (Male)	19
Insurance	48
Jewellery Repairs	37
Lawyers	44
Legal Notices	51
Live Stock for Sale	7
Lost	37
Medical	46
Modernize and Repair	22B
Money to Loan	45
Monuments	3
Moving and Storage	28
Musical Instruction	45X
Instruction	30
Notices	49
Nursing	43
Optometrists	47
Painters and Decorators	22D
Personals	39
'Phone Orders	31
Plumbing and Heating	22E
Poultry for Sale	7
Printing	33
Radio Service	34
Real Estate for Sale	8
Rooms to Rent	12
Summer Cottages to Rent	13
Summer Resorts	14
Swaps	16
Taxi	40
To Rent (Miscellaneous)	11
Used Cars	10
Wanted (Miscellaneous)	15
Watch Repairs	37
Who Can Do It	22G

WANT ADS. BRING REAL RESULTS AT SMALL COST

DISCUSSION CLUB MEETS AT MADOC

Members Hear Interesting Address On Banking System Of Canada

(Examiner Correspondence.)

MADOC, Feb. 15.—Madoc Discussion Club held their third regular meeting in the library of the High School on Tuesday evening with an attendance of twenty. The guest speaker, Mr. Wm. H. McBain, recently manager of the Dominion Bank, Madoc, gave a very valuable and interesting address on the banking system of Canada. He prefaced his remarks by tracing the origin and developing of currency and banking. During the discussion following the legal aspects of trust and joint accounts and the effect of power of attorney.

Congregational Meeting

The congregational meeting of Trinity United church was held recently, Rev. I. E. Kennedy presiding. Reports were received from the various departments with an increase in resident members and in revenue for each department.

Mr. Percy Holland was elected secretary and C. R. Johnston as treasurer. Two new members, Mr. Jas. Kincaid and Mr. Ford Tumeley, were added to the board of stewards. A social half-hour and a short programme followed the meeting.

Has Fractured Hip

Misses Ethel and Sylvia Richmond were in Belleville on Sunday to visit their mother, who is convalescing in Belleville General Hospital following a fall at her home in which she suffered a fractured and dislocated hip. Latest reports are that the convalescence, while favorable, will be a slow and tedious one.

Police Court Cases

In the police court held in Madoc town hall on Tuesday charges were laid by Constables Dymond and Danford before Magistrate Lloyd, and Andy Cox of Madoc was charged with being drunk and disorderly and fined $10 and costs.

Frank Hamilton and Clarence and Reg. Moon, charged with being disorderly, were dismissed with a warning.

Personals

Miller Johnston of Madoc High School, son of Mr. and Mrs. Allen Johnston of Madoc, is in Belleville General Hospital recovering nicely after an operation for appendicitis.

Miss Lillian Connor was operated on for appendicitis in Belleville General Hospital last Friday. She is reported as recovering splendidly.

LAKEVIEW

MONOPOLY PLAYED BY YOUNG PEOPLE

Valentine Box Social Greatly Enjoyed—Women's Association Has Meeting

(Examiner Correspondence.)

FAIRVIEW, Feb. 15.—The young people of Fairview entertained their friends, about forty-five in number, at a very enjoyable Valentine box social held at the home of Mr. and Mrs. Harold Lewis last Tuesday evening.

The meeting opened by a short devotional period led by Miss Olive Belle after which interesting reports were given by delegates Laurie Mahood and Gerald Harrison on the recent Y.P. winter school held in Lindsay.

Four tables of monopoly were played after which the prettily decorated boxes were drawn for by the young men and everyone enjoyed a social half-hour. Proceeds amounted to $5. A hearty vote of thanks was tendered Mr. and Mrs. Lewis by Miss Opal Rosborough for opening their home for the occasion.

W.A. Holds Meeting

The regular monthly meeting of Fairview Women's Association was held on Thursday evening at the home of the president, Mrs. Wilbert Rosborough, with a good attendance. The meeting opened with a short devotional period and Mrs. Elmer Milburn and Miss Margaret Milburn gave very interesting papers on the first chapter of the study book, "People of the Horizon." Group No. 1 made plans for a Valentine post office to raise funds. Lunch was served and a pleasant time was spent by all.

MADOC

Mrs. A. S. Cochrane has been the guest of Mrs. Walter Ross in Toronto.

Mrs. Newail Broad returned to her home on Sunday after spending some time in Belleville General Hospital.

Miss Helen Whytock, daughter of Mr. and Mrs. Walter Whytock, has returned home from Kingston General Hospital.

Mr. and Mrs. R. Wellman and Miss Helen spent the week-end with Mr. and Mrs. Earl Sayers in Holloway.

Misses Audrey Ellis and Phyllis Stockdoser spent Wednesday in Ottawa.

Rev. I. E. Kennedy and Mr. Percy Holland of Madoc attended the Presbytery meeting in Belleville on Tuesday.

Mr. and Mrs. George West attended the funeral of the late Rev. S. G. McCormack in Peterborough on Sunday.

The Examiner

Classified Advertising Rates

Cash Rate:

1 Cent per Word or Figure per Insertion, Minimum Charge, 25c

Charge Rate:

2 Cents per Word or Figure per Insertion. Minimum Charge, 35c

Box Numbers:

One or more Consecutive Insertions 10c

'Phone 1600:

We will call for your Advertisement and give you the low Cash Rate.

Coming Events:

Per Word per Insertion 2½c
Minimum Charge 50c

Special Announcements.

Birth Announcements 50c
Engagement Announcements, 50c
Marriage Announcements ... 50c
Death Notices 50c
Card of Thanks (up to ½ inch) 50c
In Memoriams (up to 2 inches) 75c
Over 2 inches (per inch extra) 50c

Legal, Municipal, Government, Auction Sales:

First Insertion per agate line, 12c
Repeat Insertions 8c

Our Boarding House - with - Major Hoople

The Day That I Forget

By MARIE BLIZARD

(Continued from Saturday)

READ THIS FIRST:

Janet Paynter, newly married to a second-rate actor, Joel Paynter, whose show has just closed, obtains a card from an old friend, Harry Devanter, a film scout, requesting a screen test for "the bearer." Because of his pride, Joel first refuses to permit Janet to continue working and then conceals the fact he has been playing the role of gigolo at a cocktail bar because he can find nothing else. Joel is elated when Janet tells him of his chance for a screen test. He does not know that the card was intended for her—not for him. Janet proves to be Joel's inspiration during the screen test. Anxiously they await word from the studio. Joel receives word of a six months' contract in Hollywood.

NOW GO ON WITH THE STORY:

CHAPTER 11

"What time is it?" Janet asked for the fourth time in five minutes.

Martha didn't even look at her watch, she was getting to be expert in gauging the passing of time. "Exactly four," she answered in the patient tone of a nurse to a nervous patient.

Janet drew on the straws on her glass and looked at herself in the mirror back of the soda fountain in the drug store at Grand Central station. She pulled her beige hat down a trifle over her right eye so that the jaunty green feather was straight in the air. She approved the fit of the beautifully tailored shoulders of her twill suit. Her smart brown suede handbag and gloves were at the right of her elbow.

"Do I look like a movie star's wife?" she inquired dreamily. "Have I an aura of success around my twenty-dollar hat?"

"You look like a little girl with her ankles twisted around a stool, and enjoying an ice cream soda," Martha said practically.

"Well, that isn't what I feel like," Janet said gaily. "And I'm not really enjoying this soda. I'm frantic! Where is Joel? He said he'd be here now and...."

Martha fished for coins in her handbag. She refused to be ruffled. "Joel is undoubtedly exactly where he said he'd be—in the barber shop. For goodness sake, Janet, you'll have me on edge if you keep this up. Your train doesn't go for half an hour."

Then suddenly Joel was there with a young man in great horn-rimmed glasses with a brief case under his arm and a manner of being harassed beyond all bearing who talked about "the office on the coast" and seemed to be giving Joel directions as though he had to repeat the performance a hundred times a day and had to be off to more important things.

There was no red velvet carpet for Joel and Janet, albeit there was the usual dusty one for the usual collection of celebrities and others who make the trek on the Twentieth Century Limited to Chicago, for connection with the Los Angeles train.

And there were flowers and magazines and candy and books and even a bottle of spirits in the Paynter's drawing room which had been provided by well-wishing friends.

The last half hour sped quickly and, when the train pulled out, Janet through blurred eyes watched as long as she could see the dear, familiar dumpy figure of Martha Colby.

She and Joel sat like two children in their drawing room, looking out the windows as the train emerged from tunnel, taking their last look at the tenements that flanked the railroad tracks. They said little. They were feeling a trifle awed now that the adventure had really begun.

Someone had sent them a collection of the screen fan magazines. Joel didn't give them a glance but Janet, with a furrow on her clear brow, read them from cover to cover for the first time in her life.

"Look, darling," she said passing one of them to Joel, "Mrs. Franchot Tone—Joan Crawford to you—gives a reception for Stokowoski. Will you just look at the list of guests! Dear me, I can see where I'm going to lead a busy social life."

She thumbed through another magazine and held up a picture of a famous screen star and his bride. The couple stood beside a swimming pool. There was a magnificent house in the background. "And look at this. You don't suppose we'll have to live in a place like that, do you?"

Joel stuck out his chest and favored her with a black look that would have been terrible if Janet hadn't known he was having fun. "You married me and you'll take what little I have to offer even if it is only a 30-room house with a ranch in the back yard!"

"Oh, Joel, will you buy me a ten-gallon hat and a gun to pack on my hip? Then, when the servants get uruly, I'll scare 'em to death."

The servants were, of course, purely a subject of conversation. Janet had no dreams that spread themselves to servants and town cars. But she did have one little happy dream of a house that was vaguely like something in a musical comedy. It would be white and have a very green lawn and probably rose trellises.

At first, Janet knew that she and Joel were going to stay at a hotel and then, surely on the great sum of money they had for an income, they could find just the little place she had in mind—one that would cost so little that they could save gobs of money.

Along with that dream was the half formed picture of her days. Days that began with Joel walking down the little walk between the green lawns in the early morning sunlight. Then for the rest of the day Janet would have her little house to care for and delicious things to cook for Joel. He would return for her at the end of the day. He might be a business man, so happy was that plan. No more disordered days and lonely evenings while Joel was at the theater.

In her spare time she would have a garden, would embroider petit point, knit, read and learn to play golf. She and Joel would read together, swim, play golf and tennis. Oh, life could be so beautiful for them now!

There were no brass bands and no reception committee to welcome them when they reached Los Angeles but there was the counterpart of the worried young man in New York.

This one was possibly a little more rushed and Janet felt the Paynters had done him a personal injury by arriving on a Sunday afternoon. She was so completely overcome by his manner that she did not protest when he mentioned an expensive hotel and suggested that they put up there for a few days until they found what they wanted.

Their first night she wanted to dress for dinner and was sure that they would find the grand dining room filled with stars. But Joel dismissed the idea, saying that they would go out to see the town after dinner.

They walked and walked with a sort of breathlessness, hand in hand until Janet insisted that they return to the hotel since Joel was to start his career the following morning.

She was awake at six and had a sleepy, protesting Joel up and at his breakfast before eight.

"You don't want to be late and the clerk said it was an hour's ride out to Federal City." That was the name of the location of the studios.

She saw him off as though he were going to his first day in school. Then she bathed leisurely, drawing out every minute because the day stretched long before her until Joel would be home at dinner time. She dressed and took herself out into the October sunlight that was warm as midsummer in New York.

She dawdled along the broad streets, gazing into the windows of the shops, killing time until she found a tea-room where she had lunch. She went to a movie in the afternoon and delayed her footsteps back to the hotel.

Joel was there when she arrived. "I've been here all afternoon," he said crossly.

Janet was immediately worried. "What happened, darling? Don't tell me there has been some mistake about your contract!"

"No, that's okay, but I guess they didn't think another Gable had arrived. I sat in an outer office for a couple of hours and then got in to see an assistant casting director who looked me over and said he'd call me when the studio wanted me. So here I am."

And there he was for nearly three weeks. Then they found a message that Joel was to report to the studio at six-thirty the next morning.

The next night Joel came back to the hotel with a huge box under his arm and a grin on his face.

"I've been given the second lead in Jarrett's picture so I'm celebrating with a present for my bride. Open it!"

Janet opened the box and saw—with consternation—the loveliest mink coat she had ever seen.

"Next time it will be sables," he said.

(To Be Continued)

THE TUTTS by Crawford Young

Bedtime Story

By HOWARD R. GARIS

UNCLE WIGGILY'S SNOW STORM

"We're going to have one of the worst snow storms you ever saw," said Uncle Wiggily.

"Nonsense!" grunted Mr. Twistytail, the jolly fat pig gentleman. That's what he always said when anybody said anything he didn't think was right. "Nonsense!" said he.

"All right," spoke the rabbit gentleman, soft like and not wanting to start an argument, "just you wait and see. Before tomorrow morning you'll see snow so deep, Twisty, that nobody can tell whether you have a tail or not."

"Nonsense!" grunted the pig again. "Nonsense!"

"My friends," slowly spoke Mr. Chuck, the groundhog gentleman who kept the store where Uncle Wiggily and some of his friends were gathered, "my friends, don't dispute. Perhaps Uncle Wiggily will tell us why he thinks there's going to be a bad snow storm."

Nose Knows

"Of course I will," said Mr. Longears. "When I came in just now it was starting to snow hard. The wind is from the north. It's blowing fierce and I can tell by the way my pink nose twinkles we're going

to have a bad storm. I wouldn't have come here only Nurse Jane wants some beans to bake tomorrow. And I'd better buy a lot of other groceries. No telling when I can get out of my bungalow again."

"Nonsense!" grunted Mr. Twistytail. "Nonsense!"

Mr. Bushytail, the squirrel gentleman, went to the store door and looked out. As he opened it cold air blew in and a swirl of flakes.

"Our rabbit friend is right so far," chattered the squirrel. "Uncle Wiggily's snow storm has started. I don't know how bad it may be but I'm going to start for my hollow tree house before the snow gets too deep. Let me have a yeast cake, Mr. Chuck. My wife is going to bake nut bread tomorrow. We shan't starve no matter how bad the storm gets."

The other animal gentleman began buying the groceries their wives had sent them to get and then started out in the storm. Finally Uncle Wiggily and Mr. Twistytail were the last ones to leave.

"Now, Woodie," said the rabbit gentleman, "if you put up my order I'll start with it for my bungalow. Though I may never get to it in this terrible storm."

Mr. Twistytail, who had picked up his bundle of groceries, started to say "Nonsense," again. He only got as far as "Non—" for just then he opened the door and the wind and snow blew the rest of the word right out of his mouth.

An Invitation

"Say, this is a bad storm," whistled Mr. Chuck, the groundhog storekeeper. "Perhaps you had better stay here tonight, Wiggy. It is almost dark now and the storm is getting worse. Stay here."

"No, I think I can get home," said Mr. Longears. "My wife and Nurse Jane and all my little rabbits would be worried if I don't go home. I'll get there somehow. Besides, they need the groceries."

Carrying the basket filled with things to eat, Uncle Wiggily started from the store. It was all Mr. Chuck could do to close the door after the rabbit, so hard was the wind blowing. Then Mr. Chuck put out the lights and went to bed.

"There'll be no more customers in this storm," he whistled, that being his way of speaking, as it is for all groundhogs.

Uncle Wiggily floundered through the storm. It was getting darker and darker all the while. The snow was coming down faster and the wind was blowing harder. At last the rabbit gentleman could go no farther. He was stuck in a deep drift.

"Dear me! What am I going to do?" he asked himself. And if the pickled pigs feet will stop dancing with the pumpernickle I'll tell you in the next story which will be about Uncle Wiggily's snow picnic.

(Copyright, 1937)

EAST EMILY

FOOT BADLY CUT WHEN AXE SLIPS

Fifteen Stitches Necessary To Close Wound In Man's Leg

(Examiner Correspondence.)

EAST EMILY, Feb. 15.—The many friends of Reg. Boate are sorry to learn of his misfortune while cutting wood in the swamp last week on the farm of Herman Franks with whom he works. While chopping the axe slipped cutting his leg above his ankle. He was rushed to Dr. Earle of Omemee where it was necessary to have 15 stitches put in.

KIDNEYS MUST CLEAN OUT ACIDS

The only way your body can clean out Acids and poisonous wastes from your blood is through 9 million tiny, delicate Kidney tubes or filters, tut beware of cheap, drastic, irritating drugs. If Kidney or Bladder disorders make you suffer from Getting Up Nights, Nervousness, Leg Pains, Backache, Circles Under Eyes, Dizziness, Rheumatism, Acidity, Burning, Smarting or Itching, don't take chances. Get the Doctor's prescription called Cystex (Siss-Tex). Works fast, safe and sure. In 48 hours it brings a feeling of new vitality, and will do the work in one week or money back on return of empty package. Cystex costs only 3c a dose at druggists.

General Debility Can Be Overcome

Energy Builder Quickly Helps Recovery.

Other people have vigor and energy to spare. If you haven't, if you feel weak and weary and the tasks of the day seem too much for you, it is probably because your system is nerve-tired. See what PHOSFERINE, the great British Tonic, can do for you.

"I was very depressed, and my nerves were in a very exhausted state," writes Mrs. P. Kay, 90 High Street, Tooting, Eng. "What worried me mostly were frequent attacks of dizziness. I started taking PHOSFERINE. After only a few doses my head became quite clear, and my strength steadily returned."

PHOSFERINE helps sufferers from debility, nerves and run-down condition to find new physical and mental energy quickly. It is concentrated nerve nourishment. Start taking PHOSFERINE now. Almost at once you are likely to feel the surge of vigor and energy that you may have despaired of ever knowing. Get the $1.50 bottle from your druggist. It contains double the $1 quantity, and 4 times as much as the 50c size. 64

WORRIED BY BILLS YOU CAN'T PAY?

With a $50.00 to $500.00

LOAN

No endorsers
No embarrassment
No waiting

Enquire About Our NEW REDUCED COST

CENTRAL FINANCE CORPORATION

355 George Street
Phone: 1703

BRICK BRADFORD—And the Lord of Doom

by WILLIAM RITT and CLARENCE GRAY

MUGGS AND SKEETER

by WALLY BISHOP

TILLIE THE TOILER

—By Russ Westover

SCHEMES TO AID WHEAT INDUSTRY GIVEN AT PROBE

Varied Opinions On Marketing Methods Submitted At Turgeon Inquiry

POOLS CRITICIZED

WINNIPEG, Feb. 15.—(CP).—Schemes to assist Canada's wheat industry, lend assistance to producers and develop foreign markets have been placed before the Turgeon royal grain commission which stands adjourned until its resumption in Vancouver about the end of this month.

In the 1,200,000 words of evidence already written into the records during Winnipeg and Saskatchewan sittings, the commission has heard arguments for and against various forms of marketing. Causes of decline of wheat and flour exports and numerous views on various phases of the industry have been submitted.

Tariffs, embargoes and quotas by European countries and general contraction of world trade were blamed for reduction of wheat exports. Among contributing factors were cited Canada's textile tariffs which were declared to have reduced purchasing power in European countries which bought Canadian wheat.

Reciprocal trade treaties, stabilization of exchange and vigorous advertising and sales policies were advocated as steps to extend Canadian wheat sales. Open competition had to be met and quality standards had to be maintained, witnesses declared. Importance of foreign markets to the wheat and flour industry was generally recognized.

Marketing methods brought out wide discussion. Representations were made on behalf of various kinds of wheat boards, pools and the open market and futures method although submissions of the wheat pools themselves still have to be made. Guaranteed prices were proposed as an aid to farmers and opposed on the ground they offered nothing to farmers who had no crop to sell.

Crop insurance and classification of land for use, establishment of an agricultural bank to provide cheap money for farmers, control of the Winnipeg Grain Exchange and its protection, if found necessary, against foreign speculative raids were other proposals advocated. Appointment of a supervisor for the Winnipeg market found some support.

The open market and futures method of trading was advocated on the grounds it reduced costs of marketing and in general did a better job than agencies based on control principles. Insurance features of the futures market to protect against price fluctuation were cited.

Directing Sales.

Wheat board proposals included a board paying a minimum guaranteed price and directing sales. A wheat pool with the government guaranteeing the initial payment and operating in competition with the open market was suggested. Proposals also were made for a wheat board to give farmers a selling service based on initial and interim payments with the open market continuing in operation for those who desired to dispose of their own grain.

Criticism of wheat pools was made because, it was claimed, they were responsible for the belief Canadian wheat selling policies were directed at forcing prices upward.

Canadian stabilization operations and the United States federal farm board program were cited as evidence a single agency, even though making large purchases, could not significantly affect the trend of world prices.

The inquiry also heard several views on conditions existing in the United Kingdom and European wheat importing and flour industries. When Canadian wheat was too high in price, United Kingdom millers turned to other wheat although they recognized the superior milling quality of the Dominion's grain.

The commission has yet to hold session at Edmonton, Calgary, and Regina as well as Vancouver and a further session at Winnipeg will be necessary. There is a possibility a session may be held in eastern Canada—probably Montreal or Ottawa—although no definite arrangement has yet been made.

You can feel **PENETRO** *heal!*

So prompt is the healing action of PENETRO that you can actually *feel* its penetrating strength—feel the congestion in chest and throat loosening, the cough abating, the nasal passages clearing.

PENETRO acts quickly—the way you want a cold remedy to act—because its concentrated medication is carried down to the very seat of congestion and inflammation.

At the very first sign of a cold in head or chest use PENETRO according to directions with the package. It's better, quicker and easier than the old-fashioned mustard-plaster. It *penetrates!* Wonderful for children—a boon to mothers. Get a jar of PENETRO to-day, and be ready for the emergencies of winter weather. 23

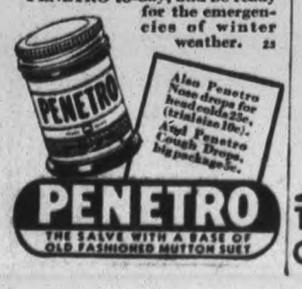

PLANS FOR CORONATION

King Presides at Meeting of the Privy Council

LONDON, Feb. 15—(CP-Havas)—The King presided today at a meeting of the Privy Council in Buckingham Palace, called to approve details of the religious ceremonies attending the coronation. Among the members present were the Archbishop of Canterbury, Ramsay Macdonald, Lord President of the Council, and Home Secretary Sir John Simon.

MILLBROOK

LIFE OF MOODY IS ABLY PICTURED

Miss M. Gardiner Addresses W.M.S. On Career Of Famous Preacher

(Examiner Correspondence.)

MILLBROOK, Feb. 15.—The Women's Missionary Society of St. Andrew's United Church held their February meeting on Wednesday afternoon at the home of Mrs. H. W. Johnson, Anne street. There was a good attendance.

Mrs. (Rev.) A. L. Siscoe, president occupied the chair and led in the opening devotional period assisted by Mrs. M. McDowell, and Miss Estella Hetherington.

A special feature, in keeping with the present centellial celebration of the birth of the great American evangelist, Dwight L. Moody, was introduced and ably carried through by Miss Maud Gardiner. She pictured vividly his progress from the years of struggle on the small farm of his mother and her nine children, his going to Boston and later Chicago, the influence of his Sunday School teacher, Mr. Edward Kimball, who enlisted him for active allegiance to Jesus Christ, his gathering together a group of poor boys from the streets of Chicago and beginning with them his career as a Christian teacher and leader, his rapid success in business in Chicago and his surrender of his prospects in that direction to devote his life wholly to Christian service as a Y.M.C.A. worker, pastor and evangelist of world renown. His acceptance of the challenge "It remains to be seen what the Lord can do with a man wholly consecrated to him" and the marvellous way he was used of God to win converts in America and England and Scotland, among them being young men of such calibre as Wilfred Grenfell and Henry Drummond.

Were Ably Pictured

The present celebration of his centennial is being promoted with the purpose of arousing the Christian people of the U.S.A. to the fact that there are "27,000,000 children in that republic today who are getting no religious education in Sunday Schools and to lead some to go out and do a work in this generation like that done by Dwight L. Moody.

Much was added to this portion of the program by the vocal duet, "O, How He Loves," one of the Moody revival hymns sung by Miss E. Hansman and Mrs. H. W. Johnson.

Another chapter of the study book "Men and women of far horizons" was ably covered by Mrs. John George.

FLEETWOOD

FOOT BADLY CUT BY FALLING TREE

Gordon Staples Victim of Painful Accident While Cutting Wood

(Examiner Correspondence.)

FLEETWOOD, Feb. 15.—Another wood-cutting accident was added to the long list occurring on Manvers farms this season on Thursday afternoon when Gordon Staples received painful injuries to his right foot while felling a tree on the farm of his father, Earnest Staples. The youth and his uncle, Edmund Staples, were felling a tree near a fence which had been temporarily removed to make room for the tree. When the tree finally fell and was severed from the projecting butt, the sharp edge of the log rolled in such a manner as to alight with force on the foot of the victim of the accident, cutting through the rubber into the instep and tearing the skin badly towards the toes as well as causing severe bruises. Immediately the boy was placed in his father's car and was taken to Ross Memorial Hospital, Lindsay, where the x-ray disclosed the fact that no bones were broken. Several stitches were necessary to close the wounds and Gordon remained in the hospital. His grandfather, Archie Staples, well-known Manvers thresher, remained with the lad.

FROM GIRL TO WOMAN

GROWING girls are often sufferers from female irregularities, headache, backache or nervousness. Dr. Pierce's Favorite Prescription is the vegetable tonic to give your daughter at such times. Mrs. A. Cluckie of 175 Catharine St., So., Hamilton, Ont., said: "When growing into womanhood I became pale and thin, had not much appetite, suffered from headaches, pains in my back and cramps. Mother gave me Dr. Pierce's Favorite Prescription and I took it until all feminine disturbance was corrected. Soon my appetite improved, I had better color and all pain as well as the nervous feeling disappeared. I think this 'Prescription' is a splendid medicine for growing girls." New size, tablets 50 cents, liquid $1.00

The Morning After Taking Carter's Little Liver Pills

Boy Monarch Inspects Kingdom

Engaged in the first inspection tour of his kingdom since his accession to the throne of Egypt last April, King Farouk, who reached his 17th birthday recently, is shown with his ministers at Tuna-el-Gabal, near Cairo. The young king, who was educated in England, is wearing plus fours.

WARKWORTH

PERCY FARM HOME BURNS TO GROUND

Residence Of Clarence Potter Is Completely Destroyed By Fire

(Examiner Correspondence.)

WARKWORTH, Feb. 15. — About eleven o'clock Thursday night fire broke out from an unknown cause and completely destroyed the residence of Clarence Potter, a farmer of Percy township. Only a few of the contents were saved. The loss was partially covered by insurance.

Personals

Mr. J. E. Neill, who for a number of years has been manager of the Royal Bank here, is in a very critical condition in Belleville Hospital.

Mrs. Thomas Newcombe, who underwent an operation for appendicitis in Belleville Hospital February 10th, is getting along nicely.

The regular meeting of the Women's Association was held in the Sunday School room of St. Paul's Church Thursday afternoon.

Mrs. Elizabeth Spiers celebrated her 88th birthday Thursday. Mrs. spiers enjoys good health and is able to do all her household duties.

Mr. and Mrs. George Doxee are visiting Mr. and Mrs. (Rev.) L. H. Fowler, Renfrew.

Mrs. Claude Morgan and Peter of Toronto are visiting her parents, Mr. and Mrs. George Cockburn.

MADOC.

Mr. John McKenzie is still seriously ill at his home here. His niece, Mrs. Elwood Clark of Windsor, is spending a few weeks with Mr. and Mrs. McKenzie and Mrs. Watson.

Miss Lorna Roberts of Madoc spent Sunday with her sister, Miss Grace Roberts, who is in Belleville General Hospital, recovering nicely from an operation for appendicitis.

Rev. John Foote of Port Hope visited his parents in Madoc on Tuesday last, and was accompanied home by his father, Mr. Gordon Foote.

PRINCE'S FIRST OUTING

NAPLES, Feb. 15—(A.P.)—One-day-old Prince Victor Emmanuel, nine-pound, dark-eyed heir apparent to the Italian throne, attended his first ceremonial function today.

While sleepless Neapolitans still paraded in celebration of his birth, the young namesake of King Victor Emmanuel, his grandfather, was taken to the private chapel of the Royal Castle for his preliminary baptism, the rite of the Lustral Water of Purification.

FOWLER'S CORNERS

LAKEVALE LADIES TO SPONSOR PARTY

Crokinole Will Be Main Attraction For Event Of This Week

(Examiner Correspondence.)

FOWLERS CORNERS, Feb. 15.—Mrs. Melville Deyell entertained the members of the Ladies' Aid Society of Lakevale Presbyterian church on Thursday afternoon, when the ladies quilted a quilt and patches out for another to be made shortly. Tea was served by the hostess concluding an enjoyable afternoon.

Those present included Mesdames W. T. Howden, J. Hunter, D. McAdam, J. Tully, S. Tully, W. Fife, L. Irwin, M. Deyell, M. Monerief, R. Tully, B. McAdam, K. Nurse, G. Tully, H. Fowler, Jr., J. A. Middleton, C. Bailey, E. Johnston, J. Irwin, J. Darling and the Misses L. Tully and I. Irwin.

The society is sponsoring a crokinole party in the Temple, Lindsay highway, on Feb. 17.

TRENT RIVER

TRUCK SMASHED AGAINST BRIDGE

Machine Is Damaged In Effort To Save Colliding With Sleigh

(Examiner Correspondence.)

TRENT RIVER, Feb. 15.—While Tim Connelley of West Seymour was proceeding south with a truck load of cord wood Saturday morning he met with an accident at the approach to the smaller bridge. A team of horses had got stuck with a heavy load of wood on the bridge and on making the grade Mr. Connelley swerved to one side to avoid a collision and ran into the side railing at the entrance to the bridge, smashing it, the truck suffered twisted fenders, the steering gear was put out of commission, and the headlights smashed. The wood on the truck was thrown in the ditch. Fortunately Mr. Connelley escaped injury and his truck was able to proceed on its own power.

MARMORA

Deloro Circle of St. Paul's Ladies Guild held a successful rummage sale, bake sale and afternoon tea in Deloro Hall on Friday afternoon.

HASTINGS

CHURCHES UNITE FOR PRAYER DAY

Anglican United And Presbyterian Women Meet In Impressive Service

(Examiner Correspondence.)

HASTINGS, Feb. 15.—The World Day of Prayer was observed on Friday, when representatives from St. George's Anglican, Trinity United and St. Andrew's Presbyterian Missionary Societies united for the very impressive service held in Trinity United Church.

The printed program for the World Day of Prayer with its theme, "The Son of the Living God, He is the Head of the Body, the Church" was followed throughout the service. Miss C. Doxsee presided at the organ for appropriate hymns.

Mrs. A. E. Metcalfe, president of Trinity United W.M., welcomed all the ladies who were present and then called on Miss D. Plant of St. George's W.A. to take charge of the first part of the program, including the Call to Worship, responsive Scripture lesson and prayer in unison. After the second hymn Mrs. F. W. Newell offered prayer for the Christian Church, Mrs. H. Dodd prayer for the Missionary program of our churches, Mrs. Wm. Hill, prayer for the community and Mrs. J. Dalnard, prayer for youth everywhere and for His Majesty the King. The program continued and following the fourth hymn, Mrs. A. E. Metcalfe gave a very impressive address on the purpose of the World Day of Prayer. Mrs. Gordon Faux rendered a beautiful solo "Every Prayer will find its Answer."

The offering was taken by Mrs. H. B. Wilson and Mrs. R. King and will be forwarded to the Inter-Board treasurer. Mrs. C. Baker and Mrs. M. Venters distributed the programs before the service.

Personals

Mrs. W. Way returned to her home after spending a month at the homes of her daughter, Mrs. W. McBride and son Mr. Cecil Way.

Miss Verla Brinklow returned home after spending a week with friends in Hamilton.

Mrs. S. Beamish was a Friday visitor at the home of Mr. and Mrs. D. Beamish of Percy township.

Mrs. Albert Brooks visited her sister, Mrs. Wm. Atkinson of Peterborough, during the week.

Miss M. Millaley of Peterborough visited at the home of Mrs. J. Collins.

The Mission Circle Girls held their monthly meeting at the home of Mrs. A. Brooks when chapters from the Study Book were given by Misses Mildred Sherwin, Frances Metcalfe, Merle Seabrooke and Helen Collins. The Circle Girls made plans to provide the lunch and program for Monday evening's Young People's Society. At the close of the meeting lunch was served by Mrs. M. Venters and Mrs. H. Edwards.

Misses Irene Oliver and Kathleen Morrow and Mr. Cecil Oliver attended the oyster supper held at the home of Mr. and Mrs. H. Morrow on Friday evening by the Dartford Young People.

LASSWADE

INFANT IS DEAD FROM INFLUENZA

Six Months Old Mindell Child Passes Suddenly At Lasswade

(Examiner Correspondence.)

LASSWOOD, Feb. 15.—Cecil Neal, the six months old child of Mr. and Mrs. Wallace Mindell, died suddenly on Wednesday afternoon, following an attack of influenza. The Coroner, Dr. J. C. Smith, after viewing the body, gave permission for the funeral which took place at St. Paul's church on Friday afternoon, the Rev. C. A. G. Spence officiating. Four little boys, Russell Davis, Alexander McColl, Neal Daniels and Ronald Woodbeck, acted as bearers.

Day of Prayer

The World's Day of Prayer for women was observed in the United Church on Friday afternoon and was well attended, both the United and Anglican churches being represented. Mrs. McMullin conducted the service, and an offering in aid of missions was taken.

PLANS FLIGHT TO BOMBAY

DANSVILLE, N.Y., Feb. 15—(AP)—A flight to Bombay, India, by a flotilla of four or more light planes is planned for next summer by Major Merrill K. Riddick, Dansville aviator, accompanied by Edward Coon, Hamburg, N.Y., student pilot, and at least two other aviators, each flying solo.

RUNNING THE GAUNTLET

300, Mostly Women, Children Forced to Cross No-Man's Land in Spain

BAYONNE, France, Feb. 15—(AP)—Three hundred persons, most of them women and children, were reported to-day to have been forced by Spanish insurgents to cross the No-man's land between Fascist and Socialist armies on foot.

TRENT RIVER W.I. PLANNING BAZAAR

Institute Members Hear Excellent Report Given On Buymanship Course

(Examiner Correspondence.)

TRENT RIVER, Feb. 15.—Notwithstanding the cold weather and epidemic of severe colds among the members, there was an attendance of 24 at the February meeting of the Women's Institute, held at the home of the president, Mrs. Carl Greenly.

Letters acknowledging fruit sent to the sick were read. A letter from H. M. Carr, M.L.A. for Northumberland, regarding the matter of traffic signs which had been erected by the Highways Department at each approach of the bridges with words "Caution" made up of reflector buttons with further wording of "Narrow Bridge 500 feet" painted.

The secretary was requested to interview the Township Clerk about the matter of street lights. A letter was read from the secretary of the Canadian Association for the protection of fur-bearers, asking for interest and co-operation in bringing a knowledge of conditions in the neighborhood eventually to mitigate these evils of present methods of trapping for a more humane kind. The Association hopes in the near future to be able to recommend humane traps which may be cheaply constructed by the men and boys in their homes when so desired. No action was taken up by the members.

Fruit for the sick was left in the hands of the sick committee.

The blankets, ordered at the January meeting to be donated to the hockey boys for selling tickets on, had been purchased and were exhibited during the afternoon. Books of tickets for the same were distributed among the members; also tickets for the rug, made by Mrs. Roy Longmuir, were given out.

Bazaar Planned

The members decided to work for a Bazaar to be held during the summer months, each member to contribute an article for the same.

Mrs. James Longmuir gave an excellent report of the "Buymanship Course" she attended at the Agricultural office, Peterborough, describing the making of printed fabrics and various weaves of cloth, the best buying of silk hose, how to color goods, how to dress, etc. A hearty vote of appreciation was given Mrs. Longmuir for her interesting report.

Mrs. Thos. Wight gave a two minute talk on the slogan "The best doctors in the world are Dr. Diet, Dr. Quiet, Dr. Merryman."

The March meeting will be held at the home of Mrs. Fred Scott instead of Mrs. Walter Lewis.

Program as follows: recitation, Marian Huble; a contest "Farmers' love letter" in charge of Mrs. Earl Greenly, was won by Mrs. Thos. Wight.

A dainty lunch appropriate to Valentine season was served consisting of salads decorated with vegetable hearts, colored pink hearts decorated the tempting cakes served. The tablecloth and serviettes were all in keeping with Valentine.

TRENT RIVER

ADDRESS ON INDIA PROGRAM FEATURE

Young People's League Enjoy Talk By Mr. Platt, Havelock

(Examiner Correspondence.)

TRENT RIVER, Feb. 15.—The Young People's League meeting was held Friday night with an increased attendance. The members decided to cancel the play for the present. The secretary read the roll call. Lyle Lewis gave newspaper clippings.

Mrs. John Scott, convenor for the Missionary program expressed her appreciation for her election to office. Rev. Mr. Kemp introduced Mr. Platt of Havelock, who has travelled around the world considerably, especially in the East. Mr. Platt gave a most interesting talk on India where he spent many years. The address proved most interesting and it is to be hoped Mr. Platt will be called upon to address the Young People in the near future. A vote of thanks was given him.

Reading, Murray Wight; reading, Miss Doris Scott; Mrs. Scott gave a reading on "What happens to your Missionary offering". The groups lined up for a "Kitchen Shower" contest in charge of George Armstrong.

SCHOOL ESTIMATES UP.

WINDSOR, Ont., Feb. 15 (C.P.)—Separate School Board estimates for 1937 were placed at $189,400 at a special meeting last night. The amount represented an increase of $22,400 over those of 1936. Increases amounting to $5,650 were made to the estimates last night over figures arrived at on Monday. Revision of salaries alone resulted in a $2,700 jump.

BARS ALL JEWS

BADEN-BADEN, Germany, Feb. 15—(CP Havas)—Robert Wagner, Nazi Statthalter for Baden, to-day forbade Jews from taking the water cure at this famous resort.

COULDN'T SLEEP COULDN'T WORK

What a relief to settle down to a real night's rest, and awake fully refreshed, ready for the day's duties. I was tortured by tired nights—tossing, tumbling — never comfortable. Half awake days—ever-tired, driving body and mind to work when they needed rest. "Try Dodd's Kidney Pills," said a friend — "it may be your kidneys". I'm glad I followed his advice as now I'm sleeping like a top—thanks to it!

Dodd's Kidney Pills

TRAVEL DANGEROUS ON COUNTRY ROADS

Farmers In Manvers Using Sand And Ashes To Overcome Ice

(Examiner Correspondence.)

LIFFORD LINE, Feb 15.—Manvers township is far-famed for its mountainous hills and picturesque landscape. Lovers of beautiful scenery may find their heart's desire by pausing on the crest of many a Manvers' elevation and drinking in the appealing views presented by wood-bedecked slopes in varying hues.

Less attractive, yes, even treacherous, have become these ordinarily peaceful hills and dales during the past week when King Winter chose to clutch them with icy fingers, and motorists grimly hesitate to traverse them. Truck drivers and other motorists find their steering gears powerless in directing their vehicles on the glaringly icy hills.

On Friday several trucks were engaged in drawing sand to distribute on the most dangerous steep slopes which made traffic considerably safer. Several farmers carried ashes to dangerous spots on the roads in close proximity to their homes. Those with sloping approaches to their farm buildings found it necessary to put a covering of ashes or sand over the ice before it was possible to leave their farm home with either cars or horse-drawn vehicles.

Pigeon Swamp has again become so badly flooded that traffic through it is entirely cut off for the present time. Yes, travelling in Manvers township under present conditions fails to attract either sightseer or adventurer.

TRENT RIVER

The pupils of the public school held their annual Valentine program Friday afternoon at the school. The children exchanged valentines and the program was as follows:

Piano Instrumental, Jimmie Umphrey; reading, Audrey Brown; recitation, Irene Wood; song by Jeryne Brown; reading, Loretta Van Volkenburg; recitation, Margaret Davidson; song Lorraine Scott and Jeryne Brown; reading Estelle Drake; song, Goldie and Bobbie Glenn; recitation, Craig Brownsell; reading, Murray Wight; recitation, Doreen Free; song, Lorraine Scott; reading, Laurena Wight; sleigh ride.

Mr. and Mrs. Jack Kearsey, Miss Laura Wight of Toronto, spent the week-end at the home of Mrs. A. Wight "Ceda Isle."

Members of the United Church Choir met Wednesday night at the home of Mrs. John Scott after rehearsal, and home-made candy was served. The members plan to hold a social evening every three months at the church.

SCOTT'S SCRAPBOOK by R. J. SCOTT

CANADIAN DEPARTMENT STORES

C. D. S. for HOUSEWARES

Four Fine Values for Tuesday, Representative of the Economies You Can Realize in C. D. S. Housewares.

Special! "Wear Ever" Aluminum Double Boiler

Thrifty housewives, here's a bargain you shouldn't miss. Good quality "Wear Ever" aluminum. Upper section holds about 3 imperial pints. A real family size. Special, each **1.39**

"Perfection" **Food Choppers** **1.39**

Good heavy metal, well tinned. Has four different cutting plates. 2¾ ins. diameter. Hopper at top measures 3¾ by 3 ins. Height over all about 9 ins. Special, each 1.39

Fancy China **Cups-Saucers** Cup and Saucer .. **.20**

Dainty size, and of fine quality china, in block colours of blue and gold, orange and gold. Special, Cup and Saucer ..... .20

For a Modern Kitchen **Ivory and Red Enamelware**

Deep style dish pan, each ..... **.47**
Flaring saucepan, each ..... **.27**
Round pudding pan, each ..... **.19**
Wash basin, each ..... **.21**
Pie Plate, about 10", each ..... **.15**

—Basement, C.D.S.

FAMILY SALE OF PATENTS AND TOILETRIES
CONTINUES TUESDAY!

2 P.M. SPECIAL TUESDAY
Nail Polish and Polish Remover
Limit One Set to a Customer
One large bottle of each at this special price! Rose, cardinal and ruby colors in nail polish. Very limited quantity. The 2 for ..... **.18**
—Main Floor, C.D.S

C.D.S. GROCETERIA

CHOICE LAMB		Hamburg BEEF CUTTINGS	2 lbs. .21
LEGS	lb. .14		
LOINS	lb. .15	Special Blend TEA	lb. .38
FRONTS	lb. .13		
Beef LIVER	2 lbs. .25	Sun-Glo COFFEE	lb. .25
Tuck Shop Peanut BUTTER	32 Oz. Jar .25	Borden's Evaporated MILK	Tall Tin 3 for .24

CANADIAN DEPARTMENT STORES LIMITED

Auto Strike Opponents Sign Truce Ending Strike

Ending the 44-day strike which cost the automobile industry millions of dollars, William S. Knudsen, executive vice-president of General Motors Corporation affixes his signature to the agreement between General Motors and the United Automobile Workers, which permitted termination of the strike and immediate return to work. In the absence through illness of John L. Lewis, C.I.O. chief, Wyndham Mortimer (EXTREME LEFT), signed on behalf of the U.A.W. Governor Frank Murphy of Michigan is in the CENTRE.

THE WEATHER
North-east winds; fair, cold to-day and most of Wednesday, then turning milder.
Sun—Rises, 7.16 a.m.; Sets, 5.48 p.m.

The Peterborough Examiner

HOME EDITION

VOL. LXXVIII, No. 39 — PETERBOROUGH, TUESDAY, FEBRUARY 16, 1937 — PRICE THREE CENTS

PRISON MEAT FOUND BETTER THAN JUDGE BUYS

KING, 2 QUEENS OTHER ROYALTY GO TO THE FAIR

George Is Interested In Tennis Rackets—Hopes To Play More Of Favorite Game

BUY MANY SOUVENIRS

Foodstuffs From Dominion, Mainly Canned Varieties, Take Elizabeth's Eye

LONDON, Feb. 16 (C.P. Cable). — King George, examining new tennis rackets and steel-shaft golf clubs at the British Industries Fair to-day, said he hoped soon to get in some more of the tennis he loved so much as Britain's sailor-prince.

"I hope to play a bit more tennis one of these days," he remarked after slipping away from the Royal party at the Fair to examine the exhibits in the sports section.

It was to keep a tennis engagement that the King, then Prince Albert, dodged an official reception while visiting Halifax, N.S., as a naval cadet shortly after the war. A left-handed player who hits with tremendous power, the King met with considerable success in the service tournaments in England, and in 1926 entered the doubles at Wimbledon with Wing Commander Sir Louis Greig as his partner. They were defeated, however. Later, as Duke of York, the Royal sportsman turned almost exclusively to golf.

Some Thin Slicing.

A bacon-cutter at the Northern Ireland stand of the Industries Fair took second place in the King's interest. He watched the machine in operation and remarked "that's the thinnest slicing I've seen."

His Majesty was accompanied by six members of the Royal family—Queen Elizabeth, Queen Mary, the Duke of Gloucester, the Princess Royal and the Duke and Duchess

(Continued on Page 5)

VANDERYAGT GETS 4 YEARS IN PRISON

Makes Strong Plea For Girl Friend Given Twenty Months For Part In Owen Sound Job

OWEN SOUND, Ont., Feb. 16—(C.P.). — Adrian Vanderyagt was sentenced here to-day to four years in the Kingston Penitentiary, to date from the time of his arrest in July last, and to run concurrent with four years given him at Walkerton in October last. Vanderyagt pleaded guilty a week ago to breaking and entering the Dianna Restaurant in Owen Sound and stealing a safe containing more than $400.

His other offence was attempting to steal a safe from the Brewer's Warehouse in Wiarton in July last.

Miss Marjorie Constable, who also pleaded guilty to the same offence, was given 20 months determinate and 10 months indeterminate, in the Mercer Reformatory at Toronto, to run concurrent with a sentence of 18 months and to date from the time of her arrest.

Vanderyagt addressed the court and made a strong plea on behalf of the girl. He said if he had listened to her in the first place he would never have been in the trouble he is at the present time. He said he had made a mistake in hooking up with a bad gang, and his downfall was the result.

CHARGE VIOLATION

Welland Cotton Workers Protest Mill Actions After Strike.

WELLAND, Ont., Feb. 16 (CP)—An appeal has gone out to Louis Fine, chairman of the industrial standards branch of the Ontario government from the "workers committee" at the Empire Cotton mill, asking that he make representations to the mill management in connection with what the committee alleges to be "discrimination" and "breaches of faith."

The committee alleges discrimination is being shown in matter of putting a number of former strikers back to work and charges that coercion is being used to have the employes form an independent company union, violating the agreement that last week settled the seven weeks old strike.

The committee also alleges that mill overseers have been sworn in as special constables.

Last Minute News Flashes

TORONTO—An airplane brought eight-year-old Jane Cumming to a Toronto hospital today for treatment of spinal meningitis. Jane was carried aboard the plane at Haileybury and made the 275-mile trip here in two hours and 15 minutes.

MONTREAL—Thomas Dunlop, 57 was sentenced today to 11 five-year penitentiary terms after he pleaded guilty to forger charges. The terms will be concurrent. Dunlop's record showed convictions in Victoria, Vancouver, and Welland, Ont.

TORONTO — A "teen aged boy who stole $28 in silver from the store of his former employer and whose conscience made him go to police and confess the robbery was reprieved one day for sentence by Magistrate Robert Brown today. The boy, William Head, police said had stumbled into police station some days ago in the early hours of the morning to confess his crime.

Raid On Ports, Elevators Canada's Main Fear

Fast Fighting Planes Coast, Aircraft Guns Listed To Be Bought

Navy To Be Provided With 4 New Mine Sweepers To Keep Ports Clear

MACNEIL ATTACKS PLAN

Non-Confidence Motion Starts Heated Debate—Would Spend Money On Peace

OTTAWA, Feb. 16 (CP)—Efficient military, naval and air forces for the defence of Canadian territory and Canadian neutrality are the objectives the federal government has in view in increasing expenditures in the national defence Department.

The government's policy was under fire yesterday and will be again today from House of Commons members of the Co-operative Commonwealth Federation group who were led in the attack by Grant MacNeil of Vancouver North.

Defence Minister Mackenzie outlined the objectives of the defence policy and repeated previous assurances of Prime Minister Mackenzie King that the policy considered only the defence of Canada and not participation in military operations abroad.

Sporadic raids on Canadian ports or grain elevators were more to be feared than a mass invasion, the minister said, and the defence policy was aimed at combatting raids. The air force would be equipped with fast fighting machines which could be moved to a threatened, point in four hours, coasted artillery defences, could be strengthened anti-aircraft guns acquired and the navy would be provided with four new mine sweepers to assist in keeping Canadian ports clear of mines.

Measures of "a most vigorous and relentless character" were under preparation to deal with the export of munitions and other war supplies from Canada and to safeguard the supply of munitions and equipment in wartime, the minister told the House when answering complaints at a lack of measures to deal with profiteers. The government had already evolved a method of dealing with peace-time purchases of defence equipment, he said.

More for the Navy.

The increase in naval estimates over last year was $1,832,310, said the minister. The personnel would be increased by 373 in the Royal Canadian Navy and 161 in the volunteer reserve. The four new mine sweepers would cost $750,000.

For the air force the increase was $6,706,632, for the permanent $6,176,692 and for the non-permanent, $529,930. Stores and equipment would take $4,524,847 of the increase. The permanent personnel would be increased by 40 officers and 519 airmen.

The new aircraft proposed would include 10 two-seater fighters, seven Stranraer flying boats, 18 coastal reconnaisance planes, 11 torpedo bombers, 27 Abinitio training planes and 18 bombers, or a total of 102 airplanes costing in round figures $3,000,000 and engines costing $237,000.

An increase of $5,831,000 for the militia would go chiefly to engineering services and works, stores and equipment. About $1,000,000 would be spent on the Pacific coast for gun emplacements and technical equip-

Says Canada Making Mistake.

Mr. MacNeil moved an amendment to the motion to receive the ment.

(Continued on Page 6)

Hunting Lost Flier Cost Canada $52,384

Ottawa, Feb. 16 (CP)

THE Dominion Government spent $52,384 in the search last fall for Flight-Lieutenant Sheldon Coleman, Winnipeg, found after he flew off his course in the Northwest Territories. Information was given L. A. Mutch (Lib.-Winnipeg South) in the House of Commons today by Hon. Fernand Rinfret, Secretary of State. About 14,000 gallons of gasoline were used in the airplane search, the Minister said. Cost of equipping an airplane with two-way wireless apparatus varies from $500 to $3,000, Mr. Rinfret told the Winnipeg member.

OUTBREAK OF WAR TO BRING LONDON SHOWER OF DEATH

Former Officer Says City Will Be Battleground Within Few Hours

AIR BOMBING ACCURATE

By Edwin Johnson
(Canadian Press Staff Writer.)

LONDON, Feb. 16 (CP)—London will become a primary battleground within a few hours of the outbreak of war involving Great Britain, with prospects of "horrible destruction" unless bold measures of defence are taken, says a former officer of the Royal Air Force, writing under the pseudonym of Frank Morison, in "War on Great Cities."

Morison envisages frightful havoc in the metropolitan area by an enemy raiding squadron, equipped with the most modern weapons of destruction. Within a few minutes parts of the city could be levelled by bombs, the Thames bridges destroyed, street traffic dislocated, fires set by incendiary bombs along the dockyards and in congested suburbs and the populace menaced by gas bombs.

He writes: "It is practically assured that the speed of a long-distance bombing squadron sent against London in the next war will not be less than 250 miles an hour. This means that a formation sighted at Beachy Head (about 60 miles from the metropolitan area) say at 11 a.m. if not intercepted and driven off, will reach the suburbs at 11.12 a.m. and be over central London about one minute later.

Two Hits Enough.

"The truth is, that experienced pilots, armed with high explosive bombs of suitable calibre, could destroy the Admiralty, the War Office, or any other Government building with certainty. The feat might involve the supreme sacrifice on the part of the airmen, but it can be done.

"Should one such (5,000-pound) bomb fall in Parliament Square and another say, on the Horse Guards Parade, there would necessarily be little of administrative London left standing. Unless the vital War Ministries are remover promptly to a secret and pre-arranged rendezvous, the authorities responsible for the defence of the capital will have to do some very hard thinking."

(Continued on Page 6)

Dowager Queen For the first time since the death of King George V., the dowager Queen Mary is pictured in public. This photo was made as her majesty left the London theatre when she attended a performance of "Dreaming Lips", in aid of a slum clearance project.

Threat To Lop Off Heads Loosens German Hoards

Over $100,000,000 Brought Back From Abroad By Nervous Citizens

TICKLISH PROCEDURE

BERLIN, Feb. 16.—(AP).— General Goering's threat to use the headsman's axe has brought back to Germany an estimated $100,000,000 ($250,000,000 marks) which has been hidden abroad from Nazi authorities.

Theoretically many Germans escaped having their heads cut off by confessing their sins before January 31, the deadline set by the Generalissimo of the Nazi four year plan for bringing home money kept abroad.

All citizens who still have money abroad are subject to a decree which General Goering had the Cabinet approve in December. It provided that "whoever knowingly and unscrupulously, out of sheer selfishness or other base motives, transfers his wealth to foreign lands or lets it remain there, and thus damages German economy" is subject to special trial, at which the maximum penalty is death.

This worried many Germans who had keen keeping wealth of one sort or another abroad on the quiet. Goering assured everyone that voluntary confessors would not face the sabotage penalty if they 'came clean" by January 31.

How They Do It.

So here is how some people brought back their money without the government discovering who they were:

They had it carried in by a stranger in foreign bank notes who handed it to a lawyer previously given power of attorney to act for the owner. This attorney then carried it to the Reichsbank or other designated bank and exchanged it for Reichsmark notes "for a client"—without giving the client's name.

But the owner's embarrassment did not end there. He then had—if his foreign holdings were sizeable—a large stack of Reichsmark notes which he couldn't put on his bank deposit without arousing the suspicion of tax authorities who would want to know why he hadn't paid a capital tax on the money.

So the owner is now sitting uneasily on large sums of money in his private home and gradually depositing them in his bank account.

40 Years, Life Judge But Not Chain Gang

New York, Feb. 15 (AP)

WITH the cry, "I'd rather die!" Charles Garcia, 29-year-old Cuban, begged Federal Judge Alfred G. Coxe today to send him to jail for forty years rather than send him back to serve out a ten-year term on a Florida chain gang.

"For God's sake, Judge," he pleaded, "give me the limit. Give me forty years—give me life. I'd rather die than go back to that gang. It would be worse than death."

Judge Coxe sentenced Garcia to ten years in prison following his plea of guilty to an indictment charging him with the sale of one-half ounce of narcotics to a Federal officer.

STRIKE TIES PLANT AT IROQUOIS FALLS

Dispute Over Paper Tester Sends 45 Men Out, Leaves Hundreds Idle

TORONTO, Feb. 16—(C.P.). — Hon. Peter Heenan, Minister of Lands and Forests, said to-day he was satisfied the strike which has tied up the Iroquois Falls plant of the Abitibi Power and Paper Company, largest paper mill in Ontario, can be settled without government intervention.

Mr. Heenan conferred to-day with union officials via telephone. He was informed the 45 keymen who struck were paper testers, and their action tied up the whole mill, throwing several hundred out of work. The men started a sit-down strike Monday but left the mill last night and posted pickets.

The 45 men who struck are union members, Mr. Heenan said. They struck because a non-union man had been hired as a paper tester though other paper testers are not union men. Officially the union had nothing to do with the strike.

If the strike is ended to-day it will be two or there days before the mill can resume operation, Mr. Heenan said.

WANT NO HIGHER TAX

Shoe Retailers Fear It Would Restrict Buying Power.

TORONTO, Feb. 16 (CP). — National Shoe Retailers' Association in annual convention passed a resolution today opposing any proposed Federal sales tax increase.

An increase in the tax would be detrimental to business generally and would have "the immediate effect" of further restricting purchasing power about to become a real factor in Canadian business life, said the resolution.

BURGLARS GET $500.

TORONTO, Feb. 16 (C.P.).—Safe-crackers took away $500 early to-day from the Canadian Railway News Company's offices in the Union Station here. The safe was turned over on its side and the hinges sawed off the door.

ONTARIO HOLDS THE POWER BAG ROWE CHARGES

Says Quebec Barons Will Raise Ante When 10-Year Contracts Expire

AT IVANHOE BANQUET

Claims Eastern Sections Paid More, Got Less Power Under New Deal

IVANHOE, Ont., Feb. 16 (C.P.).—When present 10-year power contracts expire after 1945 Ontario will face a raise in the "ante" by power barons, warns Hon. Earl Rowe, Ontario Conservative Leader. He discussed the power situation in an address here last night at a dinner marking the Conservative victory in Hastings East by-election.

Dr. Harold E. Welsh carried the Conservative colors to triumph last December 9 in the by-election voting, hottest to be witnessed in the riding for years, over Dr. H. A. Boyce, the Liberal candidate.

Mr. Rowe in his address predicted the Ontario Hydro-Electric Power Commission would be seeking power in Quebec after 1945 because this province contained no power site able to supply the power users. Development of the St. Lawrence as a power producer was one way of obtaining the required energy, "but Mr. Hepburn has ridiculed that," said the Conservative Leader.

A large block of cheap power will be available then in Quebec only, he continued. "Then watch the power barons, as Mr. Hepburn calls them, raise the ante," he said.

Prominent Eastern Ontario Conservatives heard their Leader attack the new agreement between the Ontario Hydro-Electric Power Commission and the Ottawa Valley Power Company. The agreement, calling for purchase by the Commission of 96,000 horse-power at $12.50 a horse-power, contained a "joker," the Conservative Leader said.

Sees Joker In agreement.

He declared the "joker" was that the agreement provided after 1945 if the commission buys Quebec power above $12.50 figures, the price paid the Ottawa valley firm increases accordingly. Mr. Rowe saw in such a provision the commission forced to pay what the Quebec power interests demanded once the 10-year contracts were ended and the province was in dire need of electrical energy.

"In nine years time the 10-year reinstated contracts with the Gatineau and MacLaren Quebec companies come to an end," he continued. "When that time comes Ontario will be in need of a large block of power and will have to pay plenty for it. Before the repudiation the province had a long-term safeguard of 40 years at $15 a horsepower."

Mr. Rowe said if the Niagara power load increased at the same rate as last year the province would require 1,800,000 additional horsepower.

Premier Hepburn, charged Mr. Rowe as being "frightened" into the deal with the Ottawa Valley firm through threatened power shortage, promised to inquire into the province's power needs when he returned from his health trip to Arizona.

"What did Mr. Hepburn do on his return? Did he ask Hydro engineers if there was any possibility of a shortage? I think he did and the result so frightened Mr. Hepburn that he rushed through a renewal of

(Continued on Page 6)

Commissioners Visit Abbatoir And Cannery Like The Apple Jelly

Alderson Dead

Widely known in provincial organizations in Ontario and one of the original guardians of the Dionne quintuplets, William Herbert Alderson (ABOVE) died at his home at Gravenhurst, Ont.

Prisoner Claims Men Getting Better Meat Since Riot

NO BACON OR HAM

Reveals Reformatory Supplies Other Government Institutions Throughout Ontario

GUELPH, Ont., Feb. 16 (C.P.). — Members of the commission investigating the Ontario Reformatory gained first-hand evidence to-day when they visited, for an hour, the prison abattoir and cannery and tasted meats and preserves prepared there.

The corn beef, bologna and pressed beef were pronounced better in taste and quality than similar meats bought for home consumption by members of the inquiry.

The apple jelly prepared in the cannery was the favorite among members, who also tasted two types of marmalade. Prisoners were watched preparing grapefruit and lemons for marmalade.

Judge James Madden and counsel were shown meat orders in the abattoir ready for shipment to Ontario Hospitals at London and Toronto Burwash Reformatory. The commission will visit the machine shops later in the day.

Many Cattle Unfit

Cattle unfit for killing have been taken into the Ontario Reformatory abattoir, the Madden inquiry was told by a prisoner experienced in abattoir work before he was sentenced five months ago and started work in the reformatory abattoir.

"Some poor stuff came in from Burwash," he said. The heifers were all in calf. They were poor, thin cattle, not in shape for killing. Old cows from the district have came in that were in pretty bad shape. We get many steers in the district and they are in fine condition.

"Some meat goes into sausages that I would not eat on the outside," he said. "The meat did not smell right. Boneless meat for sausages is tossed into barrels and filled too high so that it doesn't keep well. The refrigerators are not sufficiently cold. They should be made more effective."

Meat from the reformatory is shipped to Ontario mental hospitals in London, Toronto and Orillia, and to Burwash Reformatory and Ontario Agricultural College, the inquiry was told.

Witness declared prisoners were being served poor meat prior to the riot, "but we're getting better stuff now." An exception was Monday night's supper which he said he could not eat. "It was a hash of beef, pork and sausages and everything," he said.

Witness declared prisoners are not served bacon or ham although they prepare them in the abattoir.

Pork At Christmas.

"We get a cottage roll, which is more expensive, but never bacon," he said. "We had pork chops at

(Continued on Page 5)

LETHAL CHAMBER FAST AND HUMANE SAY FIVE STATES

Plaxton Brings Committee Views Of Nevada, Arizona, Colorado, Wyoming, Carolina

MISTAKE IMPOSSIBLE

OTTAWA, Feb. 16 (C.P.). — In the five states in which capital punishment is carried out by use of a lethal chamber, the chamber is generaly considered the quickest, cheapest, simplest and most humane method of execution, C. P. Plaxton of the Federal Department of Justice to-day told the committee on the Criminal Code.

The methods in Nevada, Arizona, Colorado, Wyoming, and North Carolina were almost identical, he said. In each, a small sealed chamber was used. The prisoner was strapped in a chair, under which was a solution of sulphuric acid. Pellets of cyanite were suspended above the solution, then released into the solution from outside the chamber. The hydro-cyanic gas resulting produced almost instantaneous results, and pulse beats stopped in seven to nine minutes.

In each state, the executions were carried out at the State Prison, Mr. Plaxton said, with only the prison guards being employed. No technical skill was required.

The wardens of the state prisons where lethal gas is used were all asked their opinion as to the humaneness of the method in a questionnaire by the Canadian Department of Justice.

Wardens at Nevada, Colorado, and Wyoming were unaimous that lethal gas was the "most humane method yet devised." Nevada, with 12 years' experience, described lethal gas the most humane, quickest and cheapest. Arizona stressed its simplicity. "It seems impossible to make a mistake," the Warden answered.

"There is some difference of opinion as to its humaneness, but no possibility of mistake," the North Carolina warden wrote.

DR. ALLAN DAFOE MUCH IMPROVED

Hospital Attendants Say Condition Is Not At All Serious

TORONTO, Feb. 16 (C.P.). — Ill with influenza here, Dr. Allan Roy Dafoe's condition showed improvement to-day according to hospital authorities. Dr. Dafoe, physician to the Dionne quintuplets, was taken to hospital yesterday after having spent the best part of five days confined in bed at his hotel here.

The Callander, Ont., physician contracted a chill while motoring here from Callander on Wednesday. Medical attendants to-day said his condition was not at all serious.

FORTUNE FOR INVENTOR

Better Babies' Diaper Badly Needed Kitchener Man Declares.

TORONTO, Feb. 16.—(CP).— A fortune waits for the inventor of a better babies' diaper, according to Edgar D. Heist of Kitchener, Ont., president of the foot section of the American Osteopathic Association.

He told the National Shoe Retailers' Association convention the popular triangular "protective sanitary garment a child is compelled to wear about the hips" causes damage to babies' feet, legs and general system.

The unnatural positions the diaper forces babies' legs into is not conducive to "million dollar legs" in later life.

Examiner Is Third Amongst Canadian Daily Newspapers

Dominion Press Clipping Bureau Credits Examiner With 1,718 Quotations

FIRST FIFTEEN PAPERS

(Special to The Examiner)

TORONTO, Feb. 16.—The quarterly report just released by the Dominion Press Clipping Bureau, gives high standing to The Peterborough Examiner, placing that paper third in a list of 118, which includes all the daily papers of the Dominion.

The Dominion Press Clipping Bureau is an organization entirely independent of newspaper control, and it checks all the papers to find the number of times the various newspapers are quoted in other publications.

In a statement signed by C. A. Mills, manager of the Press Clipping Bureau, the first fifteeen are given as follows; the figures representing the number of quotations taken from the papers for the last quarter of 1936:—

1	Toronto Globe and Mail	2156
2	Ottawa Journal	2103
3	**Peterborough Examiner**	1718
4	Windsor Star	1559
5	Stratford Beacon-Herald	1449
6	Toronto Star	1432
7	St. Thomas Times-Journal	1166
8	Brantford Expositor	1095
9	Montreal Gazette	989
10	Toronto Telegram	949
11	Montreal Star	885
12	Winnipeg Free Press	871
13	Brockville Recorder-Times	865
14	Kitchener Record	822
15	Kingston Whig-Standard	799

Cars, Ferries Cross Lake Side By Side

Kingston, Feb. 16 (CP)

AUTOMOBILES and the regular ferry boats today crossed Lake Ontario between Kingston and Howe Island running almost side by side.

Because of extraordinary weather conditions, the ferry channel remained open and, alongside, the lake ice is solid enough to support automobiles. Both ferry operators and motorists are taking advantage of the condition.

CASE IN GOOD HANDS

Roebuck Refers to Port Arthur Acid-Throwing Incident

TORONTO, Feb. 16—(C.P.). — Attorney-General Arthur W. Roebuck, speaking publicly for the first time of the acid-throwing incident in which Hon. Charles Cox, Minister without Portfolio in the Ontario Government, was burned, said today investigation was in the hands of Crown Attorney W. F. Langworth, K.C., of Port Arthur, and that there was no undue delay.

"The matter is in the Crown Attorney's hands," Mr. Roebuck said. "He is an officer of some 25 years' experience and may be relied on absolutely by the public to do his duty."

AUGUSTA OFFICIAL ARRESTED IN NIGHT

Treasurer Charged With Theft Of $1,200 Township Funds On Reave's Complaint

BROCKVILLE, Ont., Feb. 16 (CP) — Harold Moffatt, township treasurer of the Township of Augusta in Grenville County was arrested during the night by Provincial Constable A. MacLeod, of Prescott and charged with the theft of $1,200, property of the municipality.

The complaint was laid by Isaac Bradley, reeve of the township. Moffatt is a resident of North Augusta and is 46 years of age. In court today he pleaded not guilty and was remanded to jail for a week

Flier Ignores Snowstorm To Save Injured Finn Miner

Brings Doctor To Shaft At Lake Of Woods, Later Takes Pair To Hospital

MUD SLIDE KILLS ONE

KENORA, Ont., Feb. 16 (CP)—Kust Ruona, 28, was receiving hospital attention for severe head injuries here today because of the courage of Pilot Douglas Cameron, who flew through a blinding northern Ontario blizzard to bring the injured man from the scene of a mine accident which proved fatal to Victor Anderson, 37.

Ruona and Anderson were foundbadly injured and partly buried in mud early yesterday at the Windigo Gold Mines, 22 miles from here on the Lake of the Woods. They were injured in blasting operations in the mine.

With great difficulty, a rescue party working with ropes managed to get the men to the surface but Anderson died as he was being taken up the shaft.

Soon afterwards, Pilot Cameron landed at the mine with Mining Inspector A. Bayne of Port Arthur, making a regular inspection trip. Cameron immediately flew here, picked up Dr. J. A. Mahoney and returned to the mine despite the severe snowstorm.

Later he risked another flight here with the doctor and the injured man, who was taken immediately to hospital. An inquest will be held into the death of Anderson, whose body was brought here last night. Both miners were Finns.

Wife Manages Farm Hubby Runs Nation

Helsingfors, Finland, Feb. 15.

KYOSTI Kallio was elected President of Finland today, but his wife won't move into the presidential palace with him.

She is too busy running the Kallio farm, which she has managed successfully for many years while her husband engaged in affairs of state. Under present plans, she will remain there.

Kallio, premier of Finland, since October 6, 1936, will resign that post to become president. He was elected yesterday by the Electoral College.

Record and Forecast of Weather

LOCAL TEMPERATURES
(Recorded by Govt. Thermometers)

Night		—Yesterday—	
Low.	Noon.	Highest.	Lowest.
14	27	29	18

This date last year 18 5

With half-way mark in February left behind and zero temperature booked but once, a few enquiries have been received as to whether a record has been constituted. Although unusual, registers since 1897 have two similar entries for 1919 and 1920; while in 1903 and 1921 zero was not listed until after St. Valentine's Day. Up to date last year there had been 19 zero days in February.—A.O.P.

Lower Lake Region and Georgian Bay — North-east to north winds; fair and cold to-day and most of Wednesday, followed by rising temperature.

Northern Ontario — Fair and cold. Wednesday—Fair and becoming milder.

Ottawa and Upper St. Lawrence Valley — North-east to north winds; fair and cold to-day and Wednesday; milder by Thursday.

Lake Superior — Moderate variable winds; fair and cold. Wednesday — Mostly fair and becoming milder.

London, 8 a.m. — Temperature, 44; cloudy, south-west moderate winds.

Paris — Temperature, 50; clear, south light winds.

PROPOSE FEB. 20 FINAL DEADLINE FOR VOLUNTEERS

Germany, Italy Provide Surprise By Falling In Line After French Warning

CORDON AROUND SPAIN

LONDON, Feb. 16.—(AP).— The International "hands-off" Spain committee was called into full session to-day to pledge an immediate halt in aid to both factions in the Spanish civil conflict.

Germany and Italy fell into line at a surprise sub-committee meeting last night, joining Britain, Russia and France in stamping approval on a determined plan for non-intervention after French Ambassador Charles Corbin had warned his government no longer would tolerate interference in Spain.

The sub-committee, with only Spain's peninsula neighbor, Portugal, dissenting, made three recommendations for ending the threat of the civil conflict's spread across the Pyrenees to the rest of Europe.

1. Midnight of February 20 to be the deadline for each country to ban its voluntary aid to either Spanish faction.

2. The same date to mark completion of the committee's plan to stop shipment of both men and guns to Spain.

3. An agreement to put the supervisory plan into effect by March 6.

The French Ultimatum.

The decision was reached after France delivered a virtual ultimatum to her fellow committee members to end the bickering and warned Italy she would not stand for "open invasion of Spain." The decisions meant 26 points were ready at last to lace a tight cordon around Spain.

The five major powers, Britain, France, Russia, Germany and Italy, ignored Portugal's opposition to establishment of frontier guards on her territory and determined to police Portuguese entrance to Spain by a naval blockade.

Ultimate participation of Portugal, faced with a fait accompli by the committee was hoped for, and Great Britain was understood to be planning continued pressure to gain her consent to land observers.

KING, QUEEN MOVE INTO BUCKINGHAM

150 Servants Make Monarchs At Home—Hear Tidings From Edward

LONDON, Feb. 16.—(AP)—One hundred and 50 servants, not to mention a host of court officials, bustled about Buckingham Palace today to make King George VI, Queen Elizabeth and their two daughters feel at home.

The family moved into the vast palace yesterday from their comparatively modest quarters at 145 Piccadilly. Only a handful of spectators witnessed the change.

Queen Elizabeth's chintz-covered furniture and the playtime laughter of the two little princesses, Elizabeth, 10, heir presumptive to the throne, and her sister, Margaret Rose, 6, were expected to dispel the palatial gloom that former King Edward VIII is said to have found so depressing.

The children were established in nursery quarters on the second floor while their parents moved into private apartments on the first floor.

The royal couple's first dinner guests at Buckingham Palace were the Princess Royal and her husband, the Earl of Harewood, who brought tidings from the Duke of Windsor.

Volunteers Rush To Spain

Confronted By Saturday Night Deadline Prospective Volunteers Move Into Spain.

PARIS, Feb. 16 (A.P.).— Groups of prospective volunteers, confronted by a Saturday midnight deadline for international aid on either side of the Spanish Civil War, trooped toward the Spanish frontier to-day.

Others scurried about in preparation for departure in time to beat the deadline. Despatches from the frontier said about 1,400 volunteers already had crossed the boundary this month. Six hundred and fifty men left Perpignan for Barcelona, 450 passed Cerbere, and 300 crossed at Perthus.

A CHIMNEY FIRE

Campbellford Brigade Called Out to Small Blaze

(Examiner Correspondence.)

CAMPBELLFORD, Feb. 16.—The local fire brigade was called on this morning for the second time in a little over two weeks to quell a chimney fire over the Selrite Store, Front street. Although no damage was done the firemen last little time in dismantling the pipes in order to smother the blaze which was making rapid progress.

Witwatersrand University, Johannesburg, South Africa, conferred the honorary degree of LL.D. on the retiring Governor-General, Lord Clarendon and Lady Clarendon.

Vancouver Trusties Have Rum Cut Off

Vancouver, Feb. 16 (CP)

"TRUSTIES" in Vancouver City Jail today were without smuggled rum rations to which they had become accustomed, and police sought an unidentified woman believed to have been responsible for providing the liquor.

Motorcycle officers noticed a woman hurrying up a garage ramp between the jail and the city morgue near by. She disappeared in the darkness of a downtown street. On investigation, the officers found a full bottle of rum dangling from a cord lowered from a window high in the jail. They seized the container before it could be pulled into the building.

Several empty bottles were found in the "trusties'" quarters, but all inmates denied connection with the rum-smuggling plot.

ONTARIO HOUSE RESUMES TODAY

Hepburn Absent During First Two Weeks Will Lead Government Forces

TORONTO, Feb. 16.—(CP).—The Ontario Legislature will resume its adjourned session to-day with Premier Hepburn leading his Liberal government forces. Mr. Hepburn was absent from the first two weeks of the sitting, as he was in Arizona recuperating from a bronchial ailment.

Debate on the Speech from the Throne will start when M. M. MacBride (Lib., Brantford) moves the address in reply. His seconder will be J. A. Habel (Lib., Cochrane North.) The two speeches will be the only business of the day.

The seat of Dr. George McQuibban will be draped in purple and black in honor of the Liberal member for Wellington North who died the morning after adjournment two weeks ago last Friday.

Date for the by-election for the seat will be held after the present Legislature session, the Government has announced.

Wednesday the Legislature will go into second reading debates on a number of government bills introduced by Attorney General Arthur W. Roebuck. Most of these provide for minor amendments to various statutes.

HAVELOCK W.M.S. DRAMATIZE STUDY

Special Lenten Services Announced For St. John's Anglican Church

(Examiner Correspondence.)

HAVELOCK, Feb. 16.—The regular monthly meeting of the Women's Missionary Society of the United Church was held at the home of Mrs. Rae Williams with a very good attendance, and Mrs. S. A. Kemp, president, in the chair. The devotional period was conducted by the president. The Leaflet was read by Mrs. H. Hoard. The members answered the roll call by quoting a verse from the Scripture beginning with a "B." Some very helpful answers were presented.

The study was dramatized in four scenes, led by Mrs. C. Price; 1st, in Africa, by Mrs. W. W. Hill; 2nd, Dr. Judd (Mrs. Weese) visiting a home managed by Mrs. Sexsmith; 3rd, in China, by Mrs. G. W. Chiles, as a missionary talking to a group of women at an afternoon tea; 4th, in Japan, Mrs. Geo. Wiggins, in costume, giving a talk. This method of presenting the study proved very interesting and instructive.

A vocal solo contributed by Miss Edith Roberts was also much enjoyed.

The meeting closed with prayer, after which refreshments were served by the tea hostesses, Mrs. Rae Williams, Mrs. A. Russell, and Mrs. H. Hoard.

Lenten Services at St. John's.

Special Lenten services with special address by the Rev. R. E. Lemon, on "Problems that Perplex" will be held in St. John's Anglican Church, for the next eight Sundays. Commencing last Sunday the subject was "Problem of Pain"; February 21st, the subject will be "Problem of Prayer"; February 28th, "Problem of the Wicked"; March 7th, "Problem of Believing"; March 14th, "Problem of the Bible"; March 21st, "Problem of Atonement"; Easter Day, "Problem of Immortality"; April 4th, "Problem of Personality"; April 11th, "Problem of Providence."

There will also be special week-night services, every Wednesday evening throughout Lent, when a series of interesting lantern slides, presenting character studies of the New Testament, will be shown and explained by Rev. R. E. Lemon. Subject of the different lantern slides will be as follows: February 11th, Caiaphas; February 17th, Herod; February 24th, Pilate; March 3rd, Story of Passion; March 10th, Seven Words from the Cross; March 17th, The Multitude; March 24th, Judas.

DAY AND NIGHT PATROLS.

BRANTFORD—To put a stop to an epidemic of burglaries here, the police commission ordered day and night police patrol of all streets. The officers will use motor cruisers.

Would Pay For Naval Protection

Irish Free State president, Eamonn DeValera (INSET), unwilling to pay $25,000,000 yearly to the British government for land annuities, would pay $25,000,000 annually for naval protection.

IRELAND OFFERS TO PAY BRITAIN TO GUARD COAST

DeValera Offers British Government $25,000,000 Annually For Protection

OTHER PAYMENTS

LONDON, Feb. 16—Ireland wants to "hire" the British Navy for protection of the Emerald Isle at a cost of $25,000,000 a year.

The British government today was reportedly considering such an offer from the Irish Free State government in connection with the negotiations to settle all outstanding differences between Great Britain and Ireland.

President de Valera was reported to have made this offer as a compromise method of settling the land annuities dispute.

Ireland is pledged by treaty to pay the British government $25,000,000 a year in land annuities. President de Valera repudiated this obligation when he came into power in 1932 and has refused to recognize it on the grounds that the obligation was "forced" upon the Irish people by Britain in the treaty of 1921.

Offers Other Payment

While refusing to recognize the obligation, de Valera is said to be willing to repay the money loaned Ireland at the time by offering it as a contribution on the part of the Irish government towards the upkeep of the British navy in return for the navy's protection of the Irish coasts.

Under this scheme, Ireland would pay the $25,000,000 to the British government annually for the "protection" afforded by the British Navy. The Irish Free State government would offer no objection if the British government used the money to liquidate the land annuities loan.

Friends of de Valera claim this idea of paying for the "protection" which the British Navy ordinarily gives Ireland as part of the British Empire would be in line with the Irish President's aim of making Ireland as independent of Great Britain as possible without breaking away completely from the British Commonwealth of Nations.

The land annuities dispute was responsible for the trade "war" that developed between Great Britain and Ireland in the latter part of 1932 and caused bitter feeling once again between the two countries.

These land annuities have their origin in a loan raised on the credit of the British government to enable Irish landlords to be bought out in favor of Irish farmers. The loan was to be paid off by annuities levied against the farmers.

Was Repudiated

In 1921, when the Irish Free State was set up by treaty, it was provided that the Irish Government should collect the annuities and pay them to the British government.

This provision was repudiated by President de Valera when he came into power on the grounds that the Irish representatives to the 1921 conference were forced to accept it under "duress."

The British government took the view that the terms of the 1921 treaty could not be altered by unilateral action. It retaliated vigorously, imposing duties of 20 per cent., and later 40 per cent on Irish produce exported to Britain, and earmarking the revenue from these duties for the payment of the annuities.

President de Valera struck back by increasing the duties on British goods and the trade "war" raged until 1935, when a "coal-for cattle" agreement was drawn up mitigating the tension.

CALENDAR RECORDS CENTURY-YEAR-DAY

Can Tell Future Dates Up To 10,000 Years From Now

VANCOUVER, Feb. 16 (C.P.). — The scrapping of China's ancient calendar in 1911 started Jung Jin Sow, merchant and accountant of Vancouver's Chinatown, on a quarter-century effort to produce a perpetual calendar and to-day he has the finished product.

His calendar records the century, the year and the day. Asked what day June 4, 1066, was, Jung looked it up and found it was a Sunday. Similarly, he said, he can tell future dates up to 10,000 years from now. He has patented the idea in Canada and the United States, and is applying for patents in other countries.

Pay of helpers at snake farms in South Africa has been established at $126 a month and board.

Bested By Police Radio Cars Hooligans Turn To Subways

Gangs Beat Up Victims Between Stations Often When Cars Nearly Empty

PATROLS CAN'T 'SUBMERGE'

NEW YORK, Feb. 16 (A.P.). — Driven off the streets by the swift "flying squad" efficiency of patrol cars, roving gangs of subway knuckle-busters are giving New York police a new headache.

Radio cars will reach any spot in Manhattan within three minutes—on the surface. Often they hit the scene of a crime while it still is being committed.

But they can't "submerge" — and a riot in a subway express car flashing along at 40 miles per hour, non-stop for a dozen or more blocks, leaves the motorized gendarmes with nothing to do about it.

Frequent outbreaks of subway violence, usually late at night when the cars are almost empty, have convinced police that the hard-fisted hooligans who used to pick their victims on side streets have taken their homicidal capers underground.

Old Mike McTigue, one-time light heavyweight champion of the world, grizzled veteran of the ring wars, ran smack into one of these marauding gangs recently. He was riding home on the subway, reading the paper, when "the boys" started lambasting him. They cuffed him savagely, without fear of the cops as the train sped between stations.

Another subway rider took a terrific beating that put him in the hospital for weeks. He sued the subway company, charging that the conductor was the guardian of the subterranean peace in the absence of the police, and collected $2,000 damages.

TO SERVE AS CHAPLAIN

American Minister Invited To Coronation Ceremony.

NORFOLK, Va., Feb. 16 (AP) — Rev. James Dewolf Perry, Jr., curate of the Christ and St. Luke's Episcopal Church, said today he had accepted an invitation from the Archbishop of York to serve as one of two chaplains at coronation of King George, May 12.

British shipyards are busier than at any time since 1929.

Four-Pound Pull

As delicately built as a watch is this miniature model of a locomotive engine, as its maker, model-craft expert Alexander Wood squints through a jeweller's eyepiece to put finishing touches to a three months' job. Weighing 1¼ pounds, the tiny device is four inches long, two inches high, and its six volt electric motor develops a draw bar pull of four pounds. All parts were turned on a jeweller's lathe.

LIFE ON RIVIERA

R. C. Ramsden Address Campbellford Anglican Y.P.A.

CAMPBELLFORD, Feb. 16. —After a short business session, the Anglican Young People were to-night given a brief but interesting talk by the president, R. C. Ramsden who, supplementing his remarks by the use of picture postcards, gave a very graphic account of life on the Riviera.

Following this, the members devoted the remainder of the evening to work on the play which they plan to present following Easter.

ACID-THROWING MOTIVE QUERIED

Port Arthur Principal Doubts Teacher's Act Due To Grievance

PORT ARTHUR, Feb. 16. — In a statement submitted to the Board of Education here last night in connection with the acid-throwing incident of February 2, involving Mayor C. W. Cox, who is a member of the Ontario Cabinet, and Miss Eileen Flanagan, former Port Arthur teacher, W. A. McWilliams, Principal of the Technical School, after outlining Miss Flanagan's relations with the Board and school stated:

"In view of these facts, I do not see how any action she (Miss Flanagan) may have taken three months after leaving her position could be construed as coming from one who was voicing dissatisfaction on account of the treatment she received."

The statement, made by Mr. McWilliams at the suggestion of the Board, had reference to the charge made by Mr. Cox that he had been attacked by the former teacher as a protest against the stand which he had taken for the reduction of teachers' salaries.

Resigned Voluntarily.

"I would again point out that Miss Flanagan left voluntarily, and at no time did she discuss with me the possibility of getting more money," Mr. McWilliams said. "Repeatedly she stated that she was entirely satisfied with the treatment given her.

COLDWELL DOING A GRIEVOUS HARM FERGUSON SAYS

Son Would Prefer Jail To Fighting For The British Empire

PRIDE OF FATHER

TORONTO, Feb. 16. — Hon. G. Howard Ferguson last night charged that men like M. J. Coldwell, M.P., were doing "a grievous harm" to Canada by "going around to public meetings and poisoning the minds of Canadian boys."

The former Ontario Premier stressed the fact that he had been "extremely shocked" to realize that the Saskatchewan C.C.F. member for Rosetown-Biggar had actually been proud last Sunday to tell a Toronto peace rally that his son had promised to go to jail before enlisting in any future European war which involved Canada.

Guest speaker at a meeting of the Central Y.M.C.A. Dinner Club, Mr. Ferguson vigorously denounced the doctrines that had been advocated at that peace rally and then went on to attack, in no uncertain terms, the principles of Canadian nationalism which he believed were being taught in many parts of the Dominion at the present time.

Dislikes Doctrine.

"I thank God I am not a pacifist," Mr. Ferguson declared, "and neither am I an alarmist about war. But I cannot subscribe to a doctrine which advocates that Canada should not go to the aid of Great Britain in time of war."

The speaker expressed his belief that Canada's first line of defence, in the event of another European war which involved Great Britain, was in Europe itself. Surely, he contended, Canadians were not willing to wait until the enemy landed on Canadian territory before taking action.

BELIEVED HOUSE HAUNTED

Ghosts Given as Reason for Breaking Lease on House

LOS ANGELES, Calif., Feb. 16—(C.P.).—Add ghosts to the possible reasons for breaking your lease.

Dr. John R. McCoy, landlord, asked $2,568 of William E. Celestin, color photography expert now in Europe, for breaking his lease.

Mr. Celestin's secretary said that her employer vacated the house because it was haunted and that the bell-ringing of the ghosts disturbed his slumber.

FARMERS TAKE TO AIR.

MILAN, Kas.—(CP).—Within one month three farmers near here purchased cabin-planes for personal use, and constructed their own flying fields.

HE MADE A TEN-YEAR TEST WITH ALL-BRAN

Say good-bye to the headaches, the low spirits, the sleeplessness that often follow common constipation. Just read this letter:

"In 1926, I started using ALL-BRAN. And now, after ten years, during which I have put Kellogg's ALL-BRAN to a long, hard test, I am writing you this letter. It is better to eat this food and be in condition, than to resort to laxatives." —Bernard Altman (address on request).

Kellogg's ALL-BRAN will help you too. Its "bulk" absorbs moisture within the body, forms a soft mass, gently cleanses the system. Tests prove it is safe and effective.

ALL-BRAN is *guaranteed*. Try it a week. If not satisfactory, your money will be refunded by the Kellogg Company.

Just eat two tablespoonfuls daily. Either as a cereal, or in recipes. How much better to use this food than to take patent medicines. Buy ALL-BRAN at your grocer's. Made by Kellogg in London.

GUARDING CATHEDRAL

Extra Precautions Taken Against Fire In Westminster Abbey.

LONDON, Feb. 6 (CP)—Extensive use of timber caffolding in the coronation preparations in Westminster Abbey has necessitated extraordinary fire prevention precautions. The London fire brigade has detailed several units with the latest fire-fighting equipment to maintain a 24-hour vigilance until normal conditions are restored.

INDIAN RIDER'S PONY RUNS FREE

Constant Companion Roams Farm Alone Since Master's Death

RIMBEY, Alta., Feb. 16 (C.P.).—An old roan pony roams alone on a farm near here, the only resident since the death of his master, Geo. Washington Miller, 68, former Indian rider. Miller claimed to have been in the Deadwood, Colo., saloon when "Wild Bill" Hickok was killed.

For twenty years the pony was Miller's constant companion. The veteran of pioneer trails was said by those who knew him to be "the best mule skinner ever to come out of the State of Missouri." Miller was burned to death in a blaze that destroyed his farm home. Neighbors buried him in a plain coffin made from available lumber.

In his last years the former rider for "Buffalo Bill" Cody was feeble, and the faithful old horse would assist him when he went to the spring for a pail of drinking water. The pony would respond to Miller's whistle and walk slowly beside him, supporting his master whose arm was placed around his neck.

There is a running stream cutting through the old farmstead and a plentiful supply of hay in a barn where the horse may seek shelter. Authorities have decided to allow the pony to fend for itself on the farm, for the time being.

VALUABLE JEWELS STOLEN.

LONDON. — A large collection of valuable jewels and antique coins, presented by the late King Fuad of Egypt to the Graeco-Roman Museum at Alexandria, has been stolen, Reuters News Agency reported from Cairo to-day.

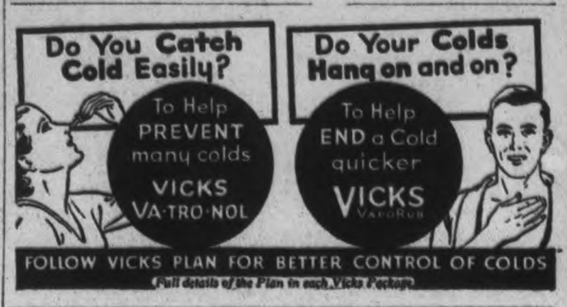

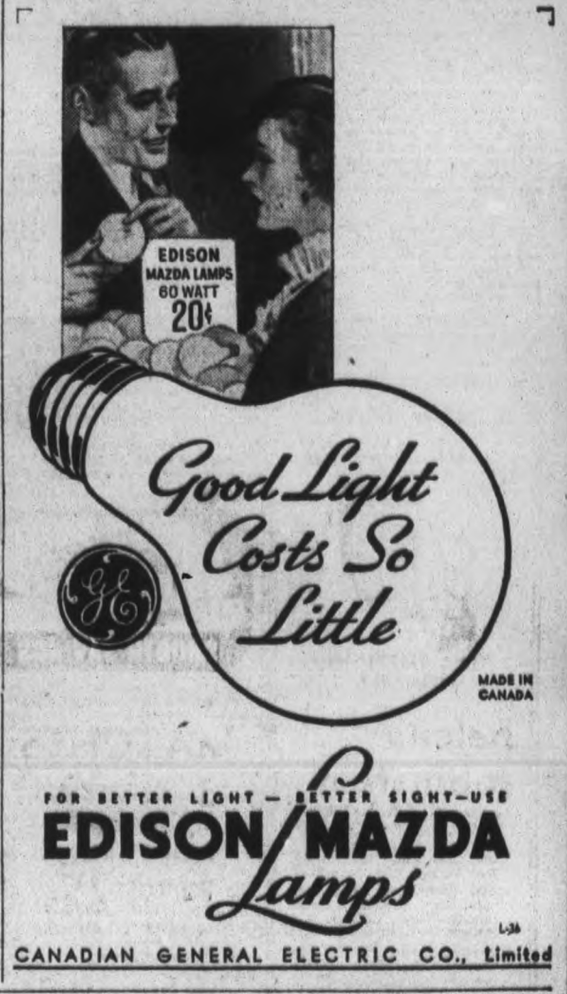

The EPIDEMIC Is Here!

BEWARE of epidemics whose first symptoms are often coughs, colds and fever. Stop the cough or cold at the onset with Buckley's Mixture, which first became famous in 1918. Take Buckley's Cinnamated Capsules to relieve the feverishness, headache, and backache. Buckley's Cinnamated Capsules contain Oil of Cinnamon, a powerful internal germicide long used in Europe in combatting epidemics similar to the one now raging.

Be prepared. Get these two dependable, effective Buckley remedies TODAY. Buckley Products are sold everywhere.

OVER 9 MILLION BOTTLES SOLD — A SINGLE SIP TELLS WHY

BUCKLEY'S MIXTURE

REFUSE SUBSTITUTES

Freshen Up... ENJOY THE FRIENDLY STIMULATION OF THIS TRULY ROASTER-FRESH COFFEE

"Good coffee's a mighty comforting friend to have around. It's always right there—with a friendly stimulation you can bank on."

Fred Stone

Star of stage, radio and screen, enjoys a cheery cup of coffee.

"RIGHT YOU ARE, FRED STONE!" Says Dr. Wells

If you want the smooth, mellow goodness . . . the richly satisfying flavor and tempting fragrance of really *fine* coffee . . . then, we urge you to try Maxwell House!

It is fresh, of course! Not *days* fresh—but *hours* fresh! For Vita-Fresh Maxwell House is packed in the one sure way to bring you coffee *truly* roaster-fresh . . . in a super-vacuum tin.

Enjoy its rich and mellow goodness. And enjoy, too, the friendly stimulation it gives you!

MH2-37

MAXWELL HOUSE COFFEE

ROASTED AND PACKED IN CANADA

Social and Personal

Phone 1600

Mr. and Mrs. D. F. Donoghue of Rubidge street, have moved to 449 Rogers street, Ashburnham.

✧ ✧ ✧

Friends of Mrs. W. M. Savigny, of 187 Aylmer street, will be glad to know that she is progressing favorably in Nicholls Hospital.

✧ ✧ ✧

Friends of E. A. Scott of the Communication Road will be glad to know that he was up and around the house for a short time on Monday after his attack of bronchitis.

✧ ✧ ✧

Mr. and Mrs. Charles E. Moore of Glenmore Farm, on the Lindsay highway, are observing to-day the twenty-seventh anniversary of their wedding.

✧ ✧ ✧

Friends here of Walter Derry of Dundas, formerly of Peterborough and brother of the Misses Derry of 520 Gilmour street, will regret to learn of his death at Dundas morning, after a brief illness.

✧ ✧ ✧

The many friends of Kenneth Wilson of Toronto, who came home for an operation in Nicholls Hospital, will be glad to know that he has recovered sufficiently to leave the hospital and is now with his parents, Alderman and Mrs. E. R. Wilson, 206 Aylmer street.

✧ ✧ ✧

Mr. and Mrs. R. L. Adams of Margaret avenue, were presented with a handsome floor lamp at a recent gathering of their neighbors, prior to their departure for Lindsay next week, where Mr. Adams has been transferred by his firm, the British-American Oil Company.

✧ ✧ ✧

The Y's Men's Club of the Young Men's Christian Association is planning a Ladies' Night for Thursday of this week, with a theatre party and social time. The club expects to promote a large dance after Lent is over and also is thinking about presenting an amateur show this Spring.

✧ ✧ ✧

Little Keith Schweir, son of Mr. and Mrs. J. B. Schweir, of 377 Queen street, who achieved local prominence some time ago, when he held up traffic with a huge snowball at the corner of Hunter and Water streets, has branched out into a wider sphere of publicity. His adventure is to appear this week in a well-known publication and he also received a handsome gift from the Willard Chocolate Company.

✧ ✧ ✧

Dr. E. H. Wood of Ottawa, formerly of Peterborough, has been appointed as Consulting Surgeon in the Department of Pensions and National Health and also as Assistant Surgeon at the Civic Hospital in Ottawa. The friends here of Dr. and Mrs. Wood will be interested also in knowing that they acted as hosts to Sir James and Lady Walton of London, England, during their visit to Ottawa. Sir James is Surgeon-in-Waiting to the Royal Household.

✧ ✧ ✧

Miss Gwen Frise of the local Bell Telephone Company's staff, was summoned to her home in Brighton on Monday, owing to the sudden death on Sunday night of her brother, Rupert Frise, who was a member of the teaching staff of the High school at Belleville. Miss Frise had just returned to Peterborough on Sunday night from New York, where she went to sing on the Major Bowes' Hour. She was accepted for the Sunday evening program, but was unable to sing, as there were too many others ahead of her.

✧ ✧ ✧

Local Curlers
At Seigniory Club.

A rink from the Peterborough Ladies' Curling Club will leave on Wednesday for the Seigniory Club in the province of Quebec, to play in the annual Bonspiel for the Sewell Trophy, which is to take place there from February 18th to 21st. The players will include Mrs. R. H. Turner, Mrs. C. B. Westbrook, Miss Hazel Fanning, Miss Helen Munro and Miss Mayme Montgomery. Mrs. S. C. Warne will accompany the party.

✧ ✧ ✧

Surprise for
25th Anniversary.

Mr. and Mrs. A. Bohn of 720 Bethune street, who will have on Wednesday of this week the twenty-fifth anniversary of their wedding, were pleasantly surprised on Saturday night when a number of their friends gathered at their home for a jolly evening spent in playing games and music and the enjoyment of a dainty lunch served from a table decorated with daffodils, tulips and narcissus and centered by a wedding cake with white and silver ornaments. Some pretty gifts in silver were presented to the host and hostess, with an address read by C. Veenman.

Among those present were Mr. and Mrs. C. Veenman, Mr. and Mrs. McKinley, Mr. and Mrs. Hartley; Mesdames P. Pond, Crowe, Gadd, Routly, Macfarlane, Tillcock, Pink; the Misses Macfarlane, Helen Griffin, Margaret Griffin, Zita Thomas, Queenie Montgomery, Winifred Bohn; Messrs. Moynes, Sid Lorne, George Stenner, Maurice Gadd, Harold Thomas.

✧ ✧ ✧

C.G.I.T.
Valentine Tea.

The Ladies' Parlor at St. Andrew's United Church was the scene of a pretty St. Valentine tea on Saturday afternoon, when members of the Canadian Girls in Training group of the church were hostesses at a well-attended and successful event of the Valentine season. A feature of the tea was an exhibition of character dolls and dolls from foreign lands, including a large number of dolls of all nations, an example of the famous Norah Wellings dolls from England, done in velvet with rounded cheeks, and a doll which is a replica of the late Sir Wilfred Grenfell, brought from the Labrador by Mrs. W. R. Morris.

In the absence of the president and general convenor, Miss Dolly Boyle, the guests were received by the leader of the group, Miss Eleanor Stacey, with the assistant leader, Miss Ruth Barns, and the vice president, Miss Margaret Henry.

Decorations of the pretty room were in Valentine effects, and the table, with its lace cloth, was adorned by seasonal cutouts, red tulips and red candles.

Tea was poured by Mrs. W. A. Richardson, Mrs. J. G. Wharry, Mrs. C. M. Scott and Mrs. G. H. Roper. Assistants included the Misses Jean Moore, Zoe Stayzer, Mary Richardson, Mildred McIntyre, Eileen Sellon, Helen Beatty.

A sale of home-made cooking was in charge of Miss Lillian Morrow. The arrangement of the table and room was supervised by Miss Zoe Stayzer and Miss Mary Richardson.

✧ ✧ ✧

Valentine Tea
St. James' Bible Class.

A pretty Valentine Tea was held on Monday night in St. James' Sunday School Hall, under the auspices of the Ever-Awake Bible Class, of which Mrs. E. Beavis is teacher and Mrs. Sherman Rowe is president.

Valentine colors predominated in the decoration of class room and tables, at which the Sunday School in general, and the Ever Awake class in particular, were well represented. The official Board members of the church were also honored guests.

At the head table were seated the musicians who contributed a fine program during the evening. The Rev. F. W. Craik, pastor of the church, spoke in commendation of the social spirit which prevailed and which he declared was as essential in church life as in the home.

Hawaiian music was enjoyed when Mesdames H. Turner and R. Moynes sang in duet, with a recall number, both with guitar accompaniment.

Miss Beatrice Curtis, in her pleasing vocal solo was accompanied at the piano by Miss Gladys Langton.

In her own humorous style, Mrs. George H. Rowe gave a much-appreciated number in a reading.

At the conclusion of the program, the class president, Mrs. S. Rowe, expressed thanks for the co-operation which existed and was evidenced in the large number in attendance. She also thanked all who had taken part in making this Valentine Tea so successful.

Mrs. Beavis, as teacher, thanked the girls of the class for their loyal support in attendance and in assisting with the service of the dainty refreshments.

✧ ✧ ✧

I.O.D.E.
Anniversary.

Monday marked the thirty-seventh anniversary of the establishment in Canada of the first chapter of the Imperial Order of the Daughters of the Empire.

It was toward the end of the last century that the late Mrs. Clark Murray of Montreal, a Scottish woman upon whom the friendliness and hospitality of the Canadian extended to newcomers to the land had made a strong impression, conceived the idea of uniting together the women of the Empire for a better understanding of British people and for service to King and country.

This idea of service, loyalty and understanding achieved material form on February 15th, 1900 with the establishment of the first chapter in New Brunswick by Mrs. John Black of Fredericton. Now there are over 700 chapters in the Order, with more than 25,000 members, with additional chapters in Newfoundland, Bermuda, the Bahamas, India, and in fifteen states of the American Union. The motto of the Order is: "One Flag, One Throne, One Empire."

Fashion Service

Lacquered bright blue tulle made this stunning feminine evening ensemble.

The fascinating jacket of Chantilly lace with puffed shoulder sleeves, buttons right up to the tied neck. The flaring hip peplum adds a romantic note.

Horizontal bands of the Chantilly lace accentuate the fluttering hem of the dress. You'll note the decolletage almost to the waistline at the back with zipper closing beneath.

A splashy crepe print silk is another scheme for this youthful evening ensemble. The jacket transforms it into a smart dinner dress. You'll also wear it for cocktails.

It's so simple to make with the illustrated dressmaking chart that is included in the pattern. It shows step by step how to cut out and sew it.

Style No. 2529 is designed for sizes 11, 13, 15, 17 and 19 years. Size 15 requires 3¼ yards of 39-inch material for dress and 2¾ yards of 39-inch material for bolero and trimming bands.

The Examiner,
Please order for me:

Pattern Number .....
Size .....
My Name .....
Address .....
.....

I enclose 15c in payment

Canadian Girl's Marriage Annulled

PRINCESS ERIK

PRINCE ERIK

King Christian X of Denmark has annulled the marriage of his cousin, Prince Erik, and the former Frances Lois Booth, granddaughter of the late J. R. Booth, Ottawa lumber king. Married at Ottawa on February 11, 1924, the couple had spent most of their time on a California chicken farm.

HELP CONSUMER TO FAIR VALUE

Women In Research At Ottawa Seek Production Of Better Materials

WORK IS VALUABLE

By MARGARET BRUCE
(Canadian Press Staff Writer)

OTTAWA, Feb. 16 — (C.P.). — When all material and dresses preshrunk and tested in every way are labelled, women will be able to buy with their eyes open, in the opinion of Audrey Tweedie, research worker in the textile laboratory of the National Research Council here.

Now, because price and quality do not always go hand in hand, a woman may pay a high price for goods only to find that after all the work and planning that went into making a dress, it has shrunk beyond repair after the first washing.

Men in the textile laboratory have found a woman worker in this research field valuable, as she knows what one of her own sex would want to know about material; whether it wil shrink on being laundered or stand dry-cleaning, whether it is color-fast to sunlight and washing, whether it tears easily, and so on. Miss Tweedie makes all these tests and others on various type of woollens, cottons and rayons.

She feels little is being done in Canada to educate the ultimate consumer. One suggestion made to the textile laboratory was that laundries enclose with returned wash advice to women: "Ask for preshrunk material."

Uniform Quality

A few stores in this country maintain laboratories for testing their merchandise, permitting them to set up standards of performance covering any particular item. This benefits the consumer who can obtain a product of uniform quality.

According to Miss Tweedie it will be a question of time before goods will be tested either by the manufacturer or by the store and labelled accordingly.

First the consumer must be educated to ask for tested material. If the demand increases, the manufacturers and stores eventually will meet it. There probably will be a slight difference in price between those goods that are labelled and those that are not, but the fact the information concerning their performance is given will permit a more intelligent choice by the public.

Miss Tweedie, who is a native of Winnipeg, finds her work interesting and worthwhile, but feels a woman should be keen about research work, and then should consider carefully, before entering that field. The opportunity is limited, she says due to the large proportion of men to women in science, and the corresponding keen competition.

SHOOTS RARE BIRD

STAVELY, Alta. (CP)—A rarity in southern Alberta, an Arctic gyrfalcon, sometimes called a gerfalcon, was shot down by a farmer near here, 72 miles southwest of Calgary. When first sighted it was mistaken for an albino hawk.

SALLY'S SALLIES

The secret of success is to find something that has to be done and then to find someone to do it.

Branch Notes

ANNUAL LENTEN RALLY.

The Annual Lenten Rally of the Peterborough District Council of the A.Y.P.A. was held in Christ Church, Omemee, on Monday evening, with an attendance of about one hundred members.

The service was conducted by the rector, Rev. H. Johnston. The lessons were read by Mr. Geo. Stephenson of Omemee and Mr. B. Pammet of St. Luke's, Peterborough.

A very instructive sermon was delivered to the young people by the Rev. A. R. Holden, who took as his text the words of King Agrippa to St. Paul, "Almost thou persuadest me to be a Christian." He pointed out that these words were spoken by Agrippa in a cynical and mocking manner.

"'Almost' is a tragic word," the speaker continued, "as members of the A.Y.P.A. and as Christians we cannot afford to be 'almost' Christians but 'altogether' Christians in every way. 'Almost' being a Christian may be the difference between heaven and hell. The word 'almost' must be dropped from our religious vocabulary.

"Christianity to-day still has its enemies. Young people have every opportunity for being partakers in the greatest enterprise—the Building of the Kingdom of God. Christ has no hands but ours and we must be willing to spread the faith that St. Paul so eloquently and courageously stood for."

After the church service a short business session was held in the parish hall. The president, Roland Krant, in the chair. Expressions of thanks were extended to Rev. Holden for his thought inspiring address, to the Rev. Johnston and wardens of Christ church, Omemee, and to the A.Y.P.A. of Christ church who acted as hosts. The service of refreshments brought the evening to a close.

RUSH CHILD TO HOSPITAL

Airplane Bringing Child from Haileybury to Toronto Hospital

HAILEYBURY, Ont., Feb. 16.—(CP)—A plane piloted by D. F. MacDonald of the Dominion Sky Ways and carrying as passengers eight-year-old Jane Cumming of Haileybury, accompanied by Dr. R. C. Lyon, left here today for Toronto where the child will be treated at hospital for what was thought to be spinal meningitis. She is the daughter of Mr. and Mrs. R. D. Cumming, aboard the liner Rex on Mediterranean cruise.

WINNERS FOR MONTH ENDING FEBRUARY 15, 1937

Prizes: 2 lbs. Tea or Coffee
Mrs. Park, 337 Aylmer St.
Mrs. L. Simpson, 504 College.
Walter W. Payne, Lakefield R.R. No. 9.

Prizes: 1-lb Tea or Coffee
Mrs. Gates, 5 Dunlop St.
Mrs. J. A. Middleton, R.R. 2.
Mrs. Cooper, Nova Scotia Apt.

Prizes: ¼-lb. Tea or Coffee
Mrs. Loyola Moloney, R.R. No. 9.
Mrs. D. Eldred, 253 Engleburn Ave.
Mrs. Robt. Beatty, 261 Perry St.

Prizes: 1-lb. Salted Peanuts
R. Perks, 800 George St.
Mary Mony, 172 Wolsely St.
N. Rennie, 190 Brock St.
Mrs. Harold Archer, R.R. No. 2.
Mrs. Morris, 796 George.
Harry Wells, 277 Prince St.

DUTTON'S
Tea, Coffee and Nut Store
406½ GEORGE ST.

Just Between Us Women

A Daily Chat With Examiner Neighbors, Conducted by Roberta

SEE the wretch, that long has tost
On the thorny bed of pain,
At length repair his vigor lost,
And breathe and walk again:
The meanest flow'ret of the vale,
The simplest note that swells the gale,
The common sun, the air, the skies,
To him are opening paradise.
—Gray.

Dear Friends:

Had the 'flu yet? A little microbe and what trouble it can cause, and oh how we would like to wring its neck. It makes your knees wobbly, takes all the interest out of life for you, has you hot one minute and cold the next, keeps you indoors when you would rather be out, and gives you a generally low wretched feeling.

Whether you are high or low, doesn't make any difference to Mr. Flu. Tall or short, strong or weak, he puts you through your paces and what can you do about it? I endorse what the doctors say, and that is to go to bed if you can at all, for the more you fight it, the stronger it seems to get, and the more miserable you feel. I feel like breaking out into poetry about it, (instead of perspiration) so here goes:

Oh, the flu, the darned old flu,
makes you sniffle and makes you blue,
Hurts your limbs and your back and head, makes you hustle off to bed.
Pills and potions, rubbing lotions, things to clear out a stuffed-up head,
Oh, Mr. Flu, I'm telling you, I'd be happy if you were dead.

Isn't that awful? But you try and see if you can write a better one feeling as I am doing right now. I've lain down, I've got up, I've taken hot drinks and cold drinks, break up a cold pills, aspirins until I feel like a drug store inside, and still the darned thing hangs on.

I've tried working it off, groaning and struggling with the weak feeling it gives you. I tried starving it out, but it hung on the harder. I tried feeding it. No good. Fighting it, but it is stronger than me.

So, I'm giving in to it. Doing as little as I can, shutting my eyes to the things that should be done, and maybe when it sees that I am taking no notice of it, it will have the decency to move out and leave me alone.

Wouldn't it be great if we had a bailiff that we could call on to move a cold out when it takes possession of our bodies against our will? Someone to come along and say in a loud commanding voice, "here now. What right have you to disturb the lady? Move on about your business, or I'll take you to the lock-up, or the pound, or the incinerator, or wherever colds or flu should be taken to.

Then we could go on about our work, with a look of triumph on our faces. But until that day comes, all we can do is to make the best of it, coddle it and nurse it, and maybe, if our head and eyes do not ache too much, get caught up with those books and magazines we always meant to read.

Thinking is no good, for all you can think about is how darned uncomfortable you feel. You can't sleep all the time, sometimes you cannot sleep at all. Never mind, just say to yourself, it will pass, like everything else, that is if you don't pass out yourself in the meantime.

And if I don't stop and go and lie down and do a little more giving in to it, I shall passout myself, and what would you do without your letter from Roberta? And see how much pleasure I would lose in being prevented from writing you. So listen hard and you will hear me drop down on the lounge once more. Hoping you are feeling much better than

Your Friend
ROBERTA.

REEVE CONDUCTS FUNERAL

HUSSAR, Alta. (CP) — Snow-blocked roads prevented a minister attending a funeral here. The service was conducted by E. J. Bell, reeve of Hussar.

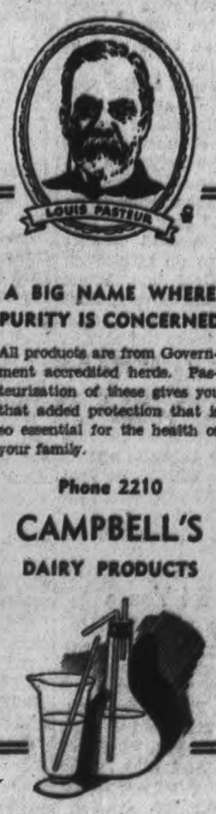

A BIG NAME WHERE PURITY IS CONCERNED

All products are from Government accredited herds. Pasteurization of these gives you that added protection that is so essential for the health of your family.

Phone 2210
CAMPBELL'S
DAIRY PRODUCTS

Home and School Association News

HOME AND SCHOOL COUNCIL

A Bounder's Day program featured the meeting on Monday night of the Home and School Council of the city, with the president, Mrs. G. A. Spicer, in the chair for a well-attending gathering, held in the Rose Room of the Y.W.C.A.

Mrs. T. J. Carley was guest speaker and musical numbers were presented by the Council Choir, singing "Sweet and Low" and "Jesus, the very Thought of Thee," with accompaniments played by the leader, W. R. Potter.

Mrs. H. Turner and Mrs. Robinson gave vocal and guitar selections, and a reading was presented by Mrs. Cooper.

Reports of convenors were read by Mrs. V. R. Henry, Visual Education; Mrs. S. Gillespie, Review and Pins; Mrs. R. Parnall, Recreation.

Announcement was made of a presidents' meeting to be held at the home of Mrs. Spicer on February 22nd. At the next regular meeting, a nominating committee will be formed.

The Prince of Wales School had the largest number of members present.

Mrs. Carley gave a very enlightening talk on the inception of the Home and School movement and the splendid work done by the founder, Mrs. A. E. Courtice, and her helpmate, the late Dr. A. E. Marty, who, through the efforts of Mrs. Courtice, was appointed to an inspectorate in Toronto in 1918. The present code of ethics was prepared by Dr. Marty, on whom Queen's University conferred the degree of Doctor of Laws. She died in South Africa, where she went as an Exchange Inspector.

Permanent Wave Special

FOR BALANCE OF WEEK ONLY

End Permanents 1.50
Permanents, reg. 2.50 ..... 2.00
Oil Permanents, reg. 3.50 ..... 2.95
Oil Permanents, reg. 6.50 ..... 5.00

All the above waves include shampoo, fingerwave and hair cut.

If you want your permanent to win admiration, make you more beautiful and always attractive, try Dafoe's for one of our individual waves.

A wave so natural, so alluring, so enduring and so easy to manage that you will really think you have naturally curly hair.

All waves guaranteed.

EXPERIENCED OPERATORS ONLY.

DAFOE'S
Beauty Salon
'PHONE 2471
190 Lock St., cor. Lansdowne

Smooth away
WRINKLES
WITH
VITALESCENCE
formerly available only in clinics

Special this week
$1 size with any
$5.00 Vita-Ray purchase

For years, a foremost skin clinic accomplished remarkable results with a cream containing Lecithin. But the cream had to be made fresh almost weekly.

Today—in VITALESCENCE—this cream is available to you! For university scientists have collaborated in stabilizing Lecithin—combining it with Vitamins A and D. It will now keep fresh indefinitely—and you can reap the amazing results formerly possible only at a high-priced clinic.

BOND'S
DRUG STORE
Phones 327—3327

Wife Preservers

The stiffly beaten white of an egg added to the mayonnaise which is to be served over fruit salad will make the dressing more delicate.

Higher cost of raw material is cutting Ireland's linen profits.

29c Days
Wednesday, Thursday Friday Saturday

BRITISH BEMBURY
Vest and Pantie Sets. Large size only. First set, regular 1.50; second set 29c. 2 SETS 1.79

MEN'S
Fine Silk and Wool Hose. Size 10 to 11½. Pair 29c

BLOOMERS, PANTIES
Silk Rayon. Panties, small, regular 49c. Bloomers, medium, regular 49c. Pair 29c

COMBINATIONS
Women's Silk Stripe, low neck, knee length. First suit, regularg 1.00; second suit, 29c. 2 SUITS 1.29

COLLEGIATE
Snuggies, Vests and Panties. Garment .. 29c

LISLE STOCKINGS
Women's, black and white only, mercerized. 2 PAIRS 29c

WOMEN'S
All-wool, pink, cuff knee, "Collegiate styles" Panties and Vests. Medium and large. First garment regular 1.00; second garment 29c. 2 FOR 1.29

BOYS'
All-wool Knicker Hose. First pair 49c; second pair 29c. 2 PAIRS 78c

COTTON STOCKINGS
Black only. 3 PAIRS 29c

WOMEN'S
All-wool Bloomers and short-sleeve Vests. First garment regular 1.00; second garment 29c. 2 FOR. 1.29

WOMEN'S
Fleece lined silk stripe Vests and Bloomers. Regular 49c. Each 29c

9 o'clock Special Wednesday
3 ONLY, WOOL DRESSES
Regular 4.95, Sizes 16 and 18. Each 1.95

2 ONLY, WOOL SUITS
Regular 2.95. Size 14. All pure Botany Wool. Each 2.59

1 ONLY, WOOL SUIT
3-piece pure Botany Wool. Size 18. Regular 4.95 ..... 2.95

5 ONLY, JUMB OKNIT
All-wool Sweater Coats. Sizes 36, 40, 42. Each 1.29

NEW FOR SPRING! CLUB FROCKS
Smart styles that are different. Sizes 14 up to 52. Each 1.00

NEW SPRING
Styles in Knitted Suits
6.00 and 6.95

McCLENNAN'S
Better Value Store
232 CHARLOTTE ST.

A NEW MAKE-UP IDEA

"THE GLISTENING ENSEMBLE"
by
helena rubinstein

Lustrous Lips—the secret biological ingredient added to my Lipsticks now gives your lips that smart, new lustre. Red Poppy, Red Geranium, Red Raspberry, Red Coral and that newest fashion shade, Terra Cotta ..1.10
Rouges to harmonize ..1.10
Gleaming Eyelids—Herbal Eye Tissue Oil. This unique preparation banishes squint lines and shrivelled Eyelids 1.35
Dewey Cheeks—Town and Country Make-up Film, the new beauty foundation that preserves the natural moisture of the skin. Your make-up stays fresh for hours. In two shades, Peachbloom and Terra Cotta 1.65

THE HOME OF FINE TOILETRIES
Elliott's
REXALL DRUG STORE
'PHONE 15

SMOOTH SAVINGS
Wednesday Specials
MATCHES
3 boxes 19c
McLAREN'S IMPERIAL
Jelly Powders
7 pkgs. 25c
WONDERFUL LAUNDRY
SOAP
5 bars 19c
ST. WILLIAMS
Marmalade
4-lb. tin 39c
SNOWFLAKE
Shortening
2 pounds 25c
HABOCO STORES

BUEHLER
BROS LIMITED
187 GEORGE WEDNESDAY PHONE 3680

Wing Steaks Choice Tender lb. 18c
Pork Chops From the Shoulder lb. 16c
Peameal Bacon Sliced or Piece lb. 26c
Pickled Hocks 3 lbs. 25c
Porterhouse Steak lb. 23c
Smoked Fillets
Fresh Fillets lb. 15c
Sliced Salmon lb. 15c

BUEHLER BROTHERS

Would You Like To Win
$5.00?

Of course you would. A lucky number will be given with all work for the next 30 days.
Special Oil Sheen Wave 2.00
Try your luck at
WRIGHT'S
Hairdressing
PHONE 2115

The Examiner

The Peterborough Examiner published each evening by Peterborough Examiner Limited Office, Hunter and Water Sts., Peterborough Ont.

Subscription Rates: 15c per week in city delivered by carrier; $4.60 per year by mail to outside points.

Members: Canadian Press; Audit Bureau of Circulation; Canadian Daily Newspaper Association; Empire Press Union.

PERRY J GIFFEN, Managing Director.
A. R. KENNEDY, Managing Editor.

PHONES: Editorial 1601 Business Office 1600
Private Branch Exchange to all Departments

TUESDAY, FEBRUARY 16, 1937

He Is Doing Nothing New

The Deputy Mayor of Edmonton has been advised that a resident of Connor Creek, 100 miles northwest of Edmonton, intends to leave his present moorings and take up abode in Edmonton. The municipal officer will not be delighted at the prospect of increasing the population of his bailiwick because the gentleman from Connor Creek gives notice in advance that he has neither work nor money and intends to make himself a public charge. He is at least frank concerning his future intentions. He is not going to sneak up on the city or anything like that, and becomes definite to the point of saying he will be on city relief within 10 days.

There have been a number of regulations made about people moving from one place to another for the purpose of applying for relief, but the one thing which cannot be prohibited is the moving of an individual or a family from one place to another. This man from Connor Creek who openly admits he is hard up, and who says plainly he is coming to get on relief, cannot be stopped at the boundary line of Edmonton. He can come right in.

Just what time regulations Edmonton imposes we do not know. It may be that Edmonton could supply the man and keep him from starving, and for a stated period send the bill to the place from which he came, but that would be only a temporary measure. All this man from Connor Creek would have to do would be to wait until that time limit expired. It might be possible that police would pick him up on the covering charge of vagrancy, and they might even put him in the city jail, but they would have to feed him and care for him, but there are limits to that treatment if the man behaved himself and was able to show that the only thing wrong was that he was down and out.

The city of Edmonton is actually not responsible for the keeping of this man from Connor Creek, but the fact that he is heading for a city is not strange. Many people thought of the same thing years ago. It has been shown that almost 70 per cent. of the people on relief in Peterborough were not residents here when the depression started. This man from Connor Creek is receiving a good deal of publicity, but he is not doing anything which has not been done before. He has merely written and said in advance what he intends doing, while others have done the same thing without calling attention to their movements.

Men Pulling Against Horses

Farmers and seed men when gathered together at a meeting in Toronto started talking about the relative strength of men and horses, and the claim was made that eight men could outpull any team of horses living. So they tried it in Toronto, and that is a good way to settle anything which seems to be a matter of speculation. Tried it with eight men from Canada Packers tug-of-war team, and these men would be well accustomed to pulling together; they would know just how and when to dig in their heels. The result was that a good team of horses, heavies they were, pulled the eight men. In turn one horse tried it and was pulled back by the eight men. Whether that establishes anything which has not been known before is not known. Mechanical engineers will claim that the average strength of a man is about one-tenth that of a horse. A horse on a treadmill exerts 18,000 pounds preasure per minute, while a man at the same occupation and under similar conditions can exert 4,200 pounds pressure. One Toronto engineer when asked for an opinion by the Globe and Mail said he doubted whether eight men could move a load where a good team of horses had failed, and he would consider that the real test.

When the men and horses were at it in Toronto they should have gone ahead with their demonstration or experiment. If they had tried ten men or nine men against a team of horses they might have come rather close to showing just where equality in pully power existed.

From the ability of a horse to pull we get that much-used and often little understood phrase, "horse power." We dare say thousands of drivers of cars have filled in their application papers for licenses and have seen that horse-power figure there without having adequate idea of what it actually meant. When James Watt invented the steam engine he wanted some method of explaining just what the engine would would do in terms of work. Horses were then the most commonly known unit of power in doing work of any kind, so Watt selected a number of them and tested their power of pulling. He finally found the best animal could pull 33,000 pounds one foot in one minute, and the definition accepted in the engineering world became—one horse power equals 33,000 foot pounds per minute.

How Families Scatter

Members of families get scattered, and probably there is no way by which it can or should be prevented. It is necessary only to look through a few of the many obituary notices which appear in papers every day of the week, because it is in obituaries that one finds where the relatives are located.

Just a few to illustrate the point: Mrs. Sarah Macdonald died at Brantford at the age of 100. A native of Yorkshire, the early part of her life was spent in Australia, after which she settled with her husband at Cathcart, near Brantford. Of eleven children five are living. One son is in Portage la Prairie, another in Los Angeles, and a third is in British Columbia.

Mrs. Kate Chesher, 71, died at Parkhill in Middlesex county. One son lives in Port Huron and another in Detroit, neither far from home, but a third has his residence in Tuscon, Arizona.

Charles E. Whelihan, 76, died in St. Thomas. He has a brother, Austin, living in Regina; another brother, Vincent, in Houston, Texas, and a sister lives in Vancouver.

Edwin Muxlow, 80, is dead in Strathroy. Three children live either at home or near by, but there is a sister in London, Eng.

In so many obituary notices that same feature is noticed; so often there are children, brothers or sisters, who live a long way off.

It Might Be Different

They do things in a strange way in India. The Nizam of Hyberabad has been reigning for 26 years and it was his desire and that of his people to celebrate. He has 14,500,000 subjects, not many when compared with the total population of India, but still a few million more than we can number in our entire Dominion.

We learn that as the Nizam rode through the streets he did so in a motor car which was 26 years of age, but which had been fixed up with silver and gold trimmings for the occasion. Also that the subjects lined up along the street bowed low in giving thanks to Allah that the Nizam had been spared for so long a time.

The Nizam of Hyberabad has an annual income of $50,000,000, and he is stated to be worth at least $2,000,000,000. Probably more.

In this country we look upon rich men differently. We are quite certain if our richest man were to hold some sort of celebration there would be a speech made about "soaking the rich," or some person would be romping about with a sign claiming that there should be a general distribution of all wealth. The idea of people bowing low and giving thanks to Allah because a rich man had lived so long is a bit foreign to the outlook of a part of our population.

Catch Words in Elections

Hon J. R. Ilsey, Minister of Revenue, told the Canadian Club in Ottawa he believed Conservatives had been more successful than Liberals in making use of catchy phrases during election times. Starting with the "National Policy" of Sir John A. Macdonald, it was claimed that Conservatives had been more apt at securing and using words and slogans which made good vote catchers. The speaker admitted that during the last federal campaign the phrase "King or Chaos" had served well its purpose. At the end of Sir John Macdonald's manifesto prior to the election of 1891 there was that strongly-worded phrase "A British subject I was born, a British subject I will die." There were too many words in that, but it was much quoted and had within it a vigor which fitted well the unsettled feeling of that day.

It is possible that the cartoon "32 Years in the Saddle" showing a much-broken horse bearing Sir George Ross had much to do with the final routing of the Liberal ministry, and in the reciprocity campaign of 1911 such phrases as "The parting of the ways," and "Under which flag?" had their part in determining public support.

Others cannot be recorded as the property of any political party, as they have been used by both in the major league of parties. It used to be common enough in other years to hear a politician addressing a meeting of workingmen and saying "Beneath that ragged shirt there beats an honest heart." And that fine old chestnut about "The Full Dinner Pail" has been made to do service on both side of the political line. When they made an unsuccessful drive against Whitney Ontario Liberals resorted to an alliteration of "W's" to make the phrase, "We Will Whack Whitney," but they did not do it.

We believe Mr. Ilsey was right in his general contention that phrases and catch words have played their part in swinging elections. The thing is apt to get into circulation; it will be handed from one to another, and may well find lodgment in many a head which does not bother much with argument, logic or cold fact.

One Letter In 34 Years

It is a fact and perhaps a notorious one that a good many brothers write few letters one to the other. There was a story in some of the papers only a few days ago stating that Phillip Seebach, now living in Victoria, B.C., had written to his brother, Adam Seebach, who lives in Mitchell, Perth Co. And that is the first time the Ontario brother has heard of or from Phillip in 34 years.

Sixteen years ago Adam Seebach and his brother Peter, since dead, made a long trip to the West and California, spending a good deal of time trying to find some trace of brother Phillip. They found none, and the explanation is they were not looking in the district to which Phillip had moved.

That name Seebach probably means little or nothing at all to readers of the Examiner, but in the Huron Tract, in the days of the Canada Company, and more particularly in what is now known as Perth Co., the name Seebach has as much history around it as have such names as Hall, Mann, Stewart, McIntosh, Morgan, Hamilton, Mowry, Rogers, Strickland, Carver, or any of a long list which could be named in this district. The name Seebach recalls a cairn built at the side of No. 8 Highway west of Stratford in honor of the pioneer bearing that name; it suggests Seebach's Hill, topped by a Lutheran church which has probably the finest site in the whole district; it suggests the descendants who were just as good and thrifty farmers as the original Seebach. That is what makes it passing strange that brothers bearing that name should have been cut off one from the others for the full term of 34 years.

NOTE AND COMMENT

The corner-stone of Fort Erie's new Federal building is to be laid on Friday. We are sorry we are unable to say when there will be a similar ceremony here.

Dr. Franz Sarga the duelling medico of Budapest has bobbed up again by winning another encounter. He fights too often ever to be a real world's champion.

The world is getting smaller. Pitcairn Island where the mutineers of the Bounty were lost sight of for years is now to have a mail service twice a month.

The cost of the German military machine increased 580 per cent. between 1934 and 1936. Germany may be short of some things but evidently there is no lack of war material.

The Lancashire county council has passed a bylaw making shouting in several urban and rural districts illegal. No football grounds are included in the prescribed areas we hope.

The Italian Ratepayers' Association of York township has written the council to express its opinion that women should stay at home and wash dishes and mind babies. There is a distinctly old-fashioned flavor to that communication.

According to an Edmonton naturalist the white man killed off the buffalo so that the Indians would be deprived of their food supply. In other words by killing off the animals they had the original owners of Canada buffaloed.

The troubles of rural mail carriers have been under discussion in the House of Commons. Their plight suggests what Mark Twain said in regard to the weather that people were always talking about it but nobody ever did anything about it.

The story of an attempt to kidnap two of the Dionne quintuplets has been pronounced by Attorney-General Roebuck as a hoax. Isn't there an element of danger that the rumored "snatch" might inspire someone to really attempt the feat?

Too often the word "demand" comes through when referring to negotiations by the diplomats of today. Human nature being what it is, a good many people have learned to their advantage that a request or a suggestion often succeeds where a demand fails.

Australian and Canadian trade negotiators have decided to start all over again after conferring for two weeks without getting anywhere. Probably if both sides were to put more emphasis upon giving and less on getting the parley would soon reach a happy conclusion.

PROMISES

(By A. R. K.)

¶ My Cousin Alex ran for reeve, his vote I hardly could believe, he'd never tried before; but Alex campaigned rather hard, went through the village yard by yard, and knocked at every door.

¶ When Alex went to look for votes, he promised hay for billy goats, free pasture for the cows; they'd eat the grass along the street, they'd keep it cropped off close and neat, nip overhanging boughs.

¶ He'd cut the taxes clean in two, the first of twenty things he'd do, he'd wipe out all arrears; he'd put new planks along the walk, he'd gravel deep each village block, he'd cancel woes and fears.

¶ He promised jobs to fifteen men, he can't remember who or when, he never wrote them down; when Alex went on his campaign, he must have made it very plain, he'd hire all men in town.

¶ He hired a man to tend the hall, another who could scarcely crawl, would head the fire brigade; ten other men all bent and lame, with age and frailty in the frame, he hired for pick and spade.

¶ Now all the folk are after him, they threaten lumps upon his shin, they'll smite him with a crutch; for when my cousin ran for reeve, I find it easy to believe—he promised far too much.

Our Statesmen At Their Labors

(Parliamentary Debates)
(Parliamentary Debates)

Mr. BENNETT: I must now—I have permitted it go just where I want it, just that far. I rise to a point of order, to a question of order—

The CHAIRMAN: A point of order?

Mr. BENNETT: It is this: The minister has read from a newspaper known to be opposed to the then government of the day, and he has now declared that that was a statement by the Minister of Agriculture of that time. It does not purport even to be that, and it is only an article from an opposing newspaper. The point of order is that the statement is absolutely untrue, and that it is not a statement of the facts.

Mr. GARDINER: On the point of order: I have made no such statement. I have had words put into my mouth by the leader of the opposition as often as I will permit him to put them into my mouth. I read this article and then I said, having read it, that the Minister of Agriculture of that day did speak to the people of Canada at that time.

Mr. BENNETT: That is not what was said. I rise to a point of order. Hansard is there.

Mr. GARDINER: Hansard will show it to-morrow.

Mr. BENNETT: It will show what is said, now.

Mr. GARDINER: Hansard will show to-morrow morning what I said.

Mr. BENNETT: We are not going to have our rights taken from us by evasion.

The CHAIRMAN: Order. Has the leader of the opposition a statement on the point of order?

Mr. BENNETT: Yes. The statement on the point of order is that the statement as by the minister is at variance with what he said. The minister complained about having words put in his mouth by me, and I have the right to have read what he said, the words used, on the question of order.

The CHAIRMAN: My ruling is that the point of order is not well taken.

Mr. BENNETT: I ask to have it read now. I am within my rights to know what has been said.

Mr. DUNNING: Quote the rule.

Mr. BENNETT: The rule?

Mr. DUNNING: Yes.

Mr. BENNETT: It does not require a rule. It has been done frequently when there have been questions as to statements, and Hansard has given the words.

Mr. GARDINER: Mr. Chairman, when there is any question with regard to the statement of an hon. member the member has the right in this house, and in any other house in the British Empire, to say what he said and what he intended to say, as a fellow member of this house.

Mr. CAHAN: No, not when you have heard it.

Mr. GARDINER: Even when you have heard it. I have noticed this, that when on one occasion the right hon. leader of the opposition made a speech—

Mr. BENNETT: I rise now, if we are going to talk about order, the Minister of Agriculture is talking about what the leader of the opposition did at some other time. The question of order is whether he did or did not make the statement. The statement of the Minister of Agriculture, which was heard by every hon. member, was made when he began to read from a newspaper purporting to be the Leader-Post of Regina. His statement was that the words contained in the statement were those of the minister.

Mr. GARDINER: On the point of order—

The CHAIRMAN: In my opinion the point of order is not well taken.

Mr. GARDINER: Well, Mr. Chairman, getting back to where we left the discussion: I was stating that the Minister of Agriculture prior to the time of the appointment of the committee had taken a certain position in relation to this particular matter. Now that the leader of the opposition has called my attention to it, I might say that his newspaper article is so much like what the minister did say in the house at a later date and is so much like the policy that was finally adopted, I have no hesitation in saying that whatever newspaper reporter put this in the press must have had official information, as he says at the beginning of the article.

Mr. BENNETT: He did not even say that. Here we have a minister with some sense of responsibility rising in his place to state that he assumes the responsibility of saying that a minister made a certain statement.

The CHAIRMAN: Is the right hon. leader of the opposition rising to another point of order?

Mr. BENNETT: It seems to be useless to raise points of order, but I am rising one.

Some hon. MEMBERS: Order.

Mr. BENNETT: There is no "order" about this.

An hon. MEMBER: There should be.

Mr. BENNETT: The point is that we have a minister, even when his attention is directed to it, attributing to a former minister something which appears in the newspaper saying that it represents that minister's official opinion.

Mr. DUNNING: On the point of order, I assume the Minister of Agriculture has a right to express an opinion as to the veracity of a newspaper article, which is what he is doing.

Mr. BENNETT: The Minister of Finance should know better than that. In the British House of Commons he would not be permitted to read the article at all.

Mr. DUNNING: We are not in the British house. Many articles are read here.

A Bit of Nonsense

The Real Thing

Barber: "Shall I give you a shampoo?"

Marieha: "It's the best or nothing with me! Give me a genuine poo!"

MUST HAVE BEEN

"But, darling, wasn't I driving well before I came to this silly tree?"
—Humorist.

Zeppelin Raid in Verse.

(Peterborough Man Was a Witness.)

EDITOR Examiner:

Sir: In Friday's edition of the Examiner, I read of the British town of Bedford playing war at night. Being in the midst of those German raids over London in the early days of the Great War, it was only natural for me to once more visualize those fearful scenes, with many others who might have been in London at that time. My experiences in those days, as I travelled to view the havoc wrought by these machines of death and destination, have often been reviewed in my mind as I read of the mad rush for armaments throughout the world.

And as an eye-witness of such devastation, I shudder at the consequence of another world war. I joined the British Army in 1916, and travelled in several foreign countries, but of all the sorrow and destruction I saw abroad none of it impressed me as much as those terrifying nights in England, when I saw three of Germany's giant airships brought down in flames, but not until much damage and loss of life had been caused by them.

I feel that a condition such as exists in Spain today should speak more forcible to the nations still at peace than any other method. (War in your home town impresses most). I have enclosed some verses on one of Germany's attacks I witnessed in London. Trusting, that if they should appear in your paper, they will impress our peace loving public.

I am sir,

Yours truly,
S. EPHGRAVE

A ZEPPELIN RAID IN 1915

The night was dark, the streets aglare,
While searchlight beams still searched the air,
And people in the streets below,
In fear just wandered to and fro.

The policeman warned all cars in sight,
To carefully drive without a light.
All, who in their homes were warned
To keep their blinds more closely drawn.

Suspenses was felt on every hand,
For enemy crafts were in the land;
All army guns were trained that night,
To shoot the foe that came in sight.

'Twas London town they sought to bomb,
Although defence had been made strong,
Those dread airships the channel crossed,
In spite of one that down was forced.

On, on they came, but flying high,
The drone of engines filled the sky;
They dropped some bombs on London town,
I saw the buildings tumble down.

Death came to many that sad night,
Some were killed, some died of fright;
I stood and watched the fearful scene
Before my eyes, with naught between.

The guns roared out across the street,
I found my balance hard to keep,
For buildings shook and windows fell,
The things I saw are hard to tell.

As I gazed on this work of death,
The sight I saw near took my breath,
One giant of the skies so bright,
Entangled in those rays of light.

The pilot tried in vain to flee,
I'll rise above those lights, said he,
Still as he rose, those lights rose too,
Until he knew not what to do.

Then all at once the guns ceased fire,
The searchlights threw the beams up higher,
The trap was set, the lighted lane,
Was travelled up by aeroplane.

I watched that plane soar higher and higher,
Until it set that ship afire;
The sight was tragic to behold,
As in death's struggle that airship rolled.

The sky was blazoned with the light,
Which told the ship had lost the fight,
The plane returned again to earth,
Its pilot met with joy and mirth.

Yet in the vastness of the sky,
The crew aboard were doomed to die,
Their ship a raging furnace fell,
What pains they bore no tongue can tell.

I heard the swishing and the thud,
As that Leviathan hit the mud.
And all the people in the town,
Cried out aloud "Thank God it's down."

A crowd of spectators were soon on the spot,
Not drawing too close to the wreck that was hot,
They stood there in silence, some holding their breath,
As they witnessed the crew all frizzled to death.

The stories I heard from some of that crowd,
Told how in their agonies the crew shrieked loud,
Some of them jumped from the blazing mass,
And smashed to a pulp upon the green grass.

That night though fearful to behold,
And half of which I have not told,
Will live for many years and more
To prove the wretchedness of war.

I've witnessed many sad affairs,
I've seen a lot of falling tears;
But war has brought but sorrow nigh,
And caused more folks to weep and sigh,
Than every other plague or curse
I think a war is far the worse.

SIDNEY EPHGRAVE
11 Barnardo Ave, Peterborough.

It Makes Us Wonder.

(From the Ottawa Journal.)

THE Toronto Star tells this true story. York township, which is a suburb of Toronto, over a period of two years and three months paid one of its residents $1,818 in relief. The man of the house claimed he was unemployed, had to attend hospital clinics, said the family had no income except 75 cents a week earned by his daughter. Now it turns out that in the period the man was employed steadily, earned $2,924, that his daughter earned $374.

"How was it," asks the Star, "that this could go on without the township authorities discovering the fraud?" "It is not," the Star observes, "very reassuring to the taxpayers."

Incidents of this sort are rare, let us hope, and yet a disconcerting number of them have come to light in Ottawa or elsewhere—of relief-recipients concealing income, failing to report assets and earnings, sponging on public funds. There are enough of them, in fact, to make the observing taxpayer wonder to what extent the whole structure of relief is permeated with fraud and misrepresentation. Probably the facts do not warrant his suspicions, but it is not unnatural that he should suspect the worst. Thus it comes about that many thoroughly honest and deserving families who hate the necessity for relief and want nothing but to regain their independence come under the common discredit for which a comparatively few are responsible.

Primarily the fault lies, we think, and as we have said before, in the system of administration which puts in the hands of the municipalities the spending of money contributed for the most part by province and Dominion. The thought persists that here is something for nothing, and very often there are political reasons to explain laxness otherwise unexplainable. An administration detached from local influence more completely than any city hall is detached from its wards ought to work a great reform and make real progress in cutting relief costs.

WOULD BE UNPOPULAR.

(Financial Post)

CANADIAN railway workers are talking vaguely of going on strike to obtain immediate restoration of the full measure of pay cuts they have suffered.

Such a strike would do them incalculable harm and win them little sympathy. What the organized railway workers do not realize is that throughout Canada, and particularly among the farming population there is a very strong feeling that railway wages are out of line with the average incomes of Canadian people.

If the high wages paid to railwaymen are not equitably distributed among them that is the fault of their own antiquated seniority and other rigid rules.

There are a good many types of workers in Canada who have an increase in wages coming to them before the most highly sheltered group of organized workers in Canada grab off a higher share by brute force.

DRASTIC POWER.

(Toronto Saturday Night)

HOW the Hydro, surrounded by these protective devices, will ever be able to get contractors to undertake to perform work for it without being paid in advance is more than we can comprehend. A contract with the Hydro is a contract binding upon one party only, and leaving the other party entirely unaffected. . . It is now being legislated out of all responsibility for any damages that it may inflict on anybody. In effect, in order to give it a license to rob certain power companies, it has been found necessary to give it a license to rob anybody whatsoever.

Hard to Believe How Time Flies

FEBRUARY 16

1907 Word has been received that the mission party of which Mrs. H. D. Robertson of Peterborough is a member has reached the interior of China.

Alexander C. I. Kidd is killed by a falling tree in Smith township.

T. E. Bradburn, M.P.P., presents the city's private bill before the Legislature.

The House of Refuge Committee has purchased a team of heavy bay horses from M. J. Healy of Asphodel.

Albert Martin, retiring from the position of newsroom foreman at the Examiner office is presented with a suitcase and an address from the employees.

Messrs. Jordan brothers have been awarded the contract by the Horticultural Society for supplying flowers for Central and Victoria Parks.

1917 Lieut.-Col. Chas Ackerman makes an appeal to the local council of women for assistance in recruiting the 247th Battalion.

Word has been received that the sixteen men enlisted here for the 256th Railway Construction Battalion will be moved to Toronto next week.

Capt. D. J. Ferry of the Canadian Forestry Battalion is suffering from scalp wounds as a result of an accident overseas.

The southwest end of the city was left without water supply when a hydrant blew up.

The council of North Monaghan has voted $912 to be donated to the British Red Cross Society.

1927 W. H. Bradburn and W. A. Anderson, city and county members, are appointed to many committees of the Legislature.

Peterborough council ended last year with a surplus of $8,801.51 Finance Minister Phelan announces.

Peterborough Collegiate team finishes thirteenth in the senior group and King George School team sixth in the junior group of the Laura Secord cadet shooting competition.

Others Class wins the Wearing shield in the competition among Murray St. Baptist Church organizations.

Mrs. Howard T. Fallis is elected by acclamation to her fifth term as president of the Women's Liberal Conservative Association.

Twelve Peterborough rinks defeat twelve visiting rinks at the local bonspiel to keep the Waddell cup at home.

To The Editor

NOT CORRECT

Editor Examiner:

Sir: In your column "The Voice of the People" a letter signed by S. Murphy appeared in the issue of February 12th.

A statement contained in this letter read as follows: "The car was hit by a five-ton truck owned by the Canadian Nepheline Company." We wish to bring to the attention of the public, through this column, that the Canadian Nepheline Limited do not own any trucks whatsoever and that the statement therefore is erroneous.

Yours very truly,
H. R. DENTH
General Manager,
Canadian Nepheline Limited.
Peterborough, Feb, 15th.

POOH TO POODLES.

(Walkerton Herald-Times)

WE NEVER knew a man to keep a poodle. Man's nature is too coarse for poodles. A poodle would soon fade and die if a man were to nurse him. We never expect to own a poodle, but if any irate subscriber insists on giving us one, the poodle has got to make up his mind to be tied on a long stick every Saturday, and be used for washing the windows on the outside. This kind of nursing would probably make the poodle mad, and probably he would quit, but was can't help it. If we have got to keep a poodle, he has got to help wash the windows every Saturday. We are solid on this point.

WASTE WATER.

(Lethbridge Herald)

LET'S do some figuring.

There are today on the level in South Alberta 25 inches of snow. This is equal to 2½ inches of water.

If farmers and ranchers had reservoirs to trap at least a part of this, what couldn't they do with it in a dry year like last year?

For instance, the snow on the ground when it melts will make 54,450 gallons of water an acre. That is 2,722,000 gallons of water per quarter section. Enough to do some irrigating.

DEAD YET SPEAKING

(Brantford Expositor)

A New York correspondent claims that many people are asleep in their waking hours without knowing it. This helps to explain a few things.

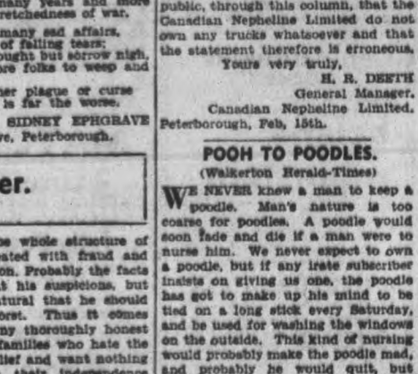

"I'll toss you for the lower—"
"I'd rather toss you for the Sweet Caps!"

SWEET CAPORAL CIGARETTES

"The purest form in which tobacco can be smoked!"—Lancet

MARKET QUOTATIONS

Quotations Complete To Closing Time

Toronto Mining

Biggar & Crawford

	High.	Low.	Close.
Acme Oil	16½	16	16
Afton	9¾	9	9¼
Ajax Oil	45		
Aldermac	158	150	156
Anglo Huron	825	800	825
Arntfield	100	99	100
Ashley	12	11	11
Bagamac	6¾-7		
Bankfield	141	137	140
Base Metals	43	38	40
Beattie	152	150	152
Big Missouri	64	63	64
Bobjo	23	22½	22½
Braiorne	865	865	865
Bidgood	160	148	158
Buffalo Ank	12¼	12	12¼
Can Malart	216	205	210
Cent-Pore	28	26	26
Castle Treth	164	150	150
Cent Man	19	18	18
Cent Pat	480	475	480
Chem Research	120-5		
Chromium	103	101	102
Chibougamau	197	192	197
Dalhousie Oil	315	285	290
Dome Mines	48¼		
Eldorado	253	248	251
Falconbridge	10¾	10¼	10¼
God's Lake	90	85	85
Goldale	40	39	40
Francour	130	126	130
Graham Bousq	48		
Granada	46	44	44
Greene Stabell	27	23	23
Gunnar	107	105	107
Hard Rock	260	255	260
Hollinger	14¾	14½	14½
Howey	61	60	60
Hudson Bay	33½		
J-M Cons	45	43	43
Kirk Hudson	250	240	245
Kirk Lake	116	115	115
Kirk Townsite	36½	35	35
Lakeshore	58		
Lam Cont	20	19	19¼
Laguna	109	108	109
Little Long L.	770	725	740
Macassa	790	775	775
Man. & East	13½	12	12
MacLeod	290	275	285
McIntyre	41¼	40¾	41¼
McKenzie R.L.	184	180	180
McMillan	16	14½	15
McVittie	27	26	27
McWatters	90	83	85
Min. Corporation	400	390	395
Moneta	185	175	180
Newbec	6		
Noranda	74	73¾	74
Nordon Oil	38	34	34
O'Brien	10½		10¼
Omega	102	98	102
Pamour	385	380	380
Parkhill	40	38½	39½
Paymaster	107	103	107
Pend-Oreille	450	410	430
Perron	205	200	200
Pickle Crow	875	840	845
Pioneer B.C.	620	600	600
Premier	395	380	395
Powell	190	170	183
Read Authier	635	625	635
Red Lake G.S.	148	140	144
Reno	131	120	121
Robb-Montbray	11	10½	10½
St. Anthony	26	25	25
San Antonio	210	208	210
Sherritt Gordon	330	315	315
Siscoe	590	580	580
Stadacona	163	150	152
Sudbury-Basin	570	555	555
Sullivan Cons.	195	190	194
Sylvanite	440	430	440
Shawkey	96	93	94
Tech-Hughes	590	585	585
Toburn	380-95		
Towagamac	155	150	150
Ventures	289	272	272
Waite-Amulet	365	350	365
Wright-Hargreaves	800	795	795
Sladen	199	196	196

Toronto Stocks

Leeming and Leeming

	High.	Low.	Close.
Abitibi	9¼	8¾	8¾
Con. Bake	22	21½	22
Br. Am. Oil	25½	25	25
Beauharnois	8⅞	8⅞	8⅞
Can. Bread Co.	8½	8½	8½
Bldg. Prods.	64-64½		
Bell Tel.	167	167	167
Burt. F. N.	42-43		
Brazilian	27⅛	26½	27⅛
Brewers & Dis.	8¼	8⅛	8⅛
Brewers Corp.	3¼	3⅛	3⅛
B.C. Power "A"	37½-38		
Can. Bud	8½	9½	9½
Can. Cem.	17	17	17
C. P. R.	16⅞	16⅝	16½
Honey Dew	125	125	125
Can. Dredge	44-45		
Can. Car and F.	18½	18	18
Can. Canners	8	8	8
Can. Oil	16-16½		
Can. Malt	37¼	37¼	37¼
Cackshutt	16¼	16¼	16¼
Dom. Bridge	56½	56¼	56¼
Dist. Seagram	24⅝	24½	24⅝
Dom. Stores	10⅝	10⅝	10⅝
Fanny Farmer	23⅞	23⅝	23⅝
Ford "A"	28½	27⅝	27⅝
C. G. E.	206-210		
Can. Gypsum	14⅝	14½	14⅝
Cons. Gas	206	205	205
Gen. Steel W.	16	16	16
Ham. Bridge	16¼	16	16
Walk. G. & W.	47½	47	47
Dr. Prfd.	19⅝	19⅜	19⅜
Int Nickel	65½	64¾	65⅛
Int Util A	20½	20½	20½
Int Util B	2¾	2¾	2¾
Ind Alcohol	6⅝	6⅝	6⅝
Imp Oil	22	21⅞	22
Imp Tobacco	14¼	14¼	14¼
Con Smelt	80	77½	79
Laura S	75-76		
Loblaw A	24¼	24	24
Mont L H and P	36	35½	36⅜
McC Frontenac	13⅞	13¾	13¾
Massey Harris	9½	9½	9½
Massey Harris pfd	59½	59½	59½
Page Hersey	102	102	102
Pressed Metals	36	35½	36
Rogers Maj	6-6¼		
Shawinigan	33-33½		
Int Pete	36¼	34⅝	35⅛
Stand Paving	6¼	5⅞	5⅞
United Steel	9	8⅞	8⅞
C Vinegar	20	20	20
Wineries	3½	3⅛	3⅛
Walker Brew	2¾-3		
Weston's Ltd	17⅞	17⅞	17⅞
Steel of Can	90	88	90

New York Stocks

Biggar & Crawford

	High	Low	Close
Amer. Can.	106¼	106½	106
Amer. Smelting	93⅛	92¼	92¾
Amer. Tel. & Tel.	182⅜	180¼	182⅜
Am. Rolling Mills	37	36⅞	36⅞
Anaconda Copper	57¾	56⅝	57
Balt. & Ohio	25⅛	25	25
Bethlehem Steel	88½	86½	87¾
Briggs	57⅝		
Canadian Pacific	16½		
Chrysler	133½	130½	133½
Columbus Gas	18	17⅞	18
Dupont	173½	173	173
Elect. Bond & Share	25¼	24½	25¼
Gen. Electric	60½	60¼	60¾
Gen. Motors	68⅜	68⅜	68⅜
Goodyear	41⅜	40½	41¼
Int Nickel	65½	64½	65
Mont Ward	63¼	62½	63
N.Y. Central	44	43⅜	43⅜
Nor American	31	30½	31
Pack Motors	11¾		
Radio Corp	11⅜	11¼	11¼
Std Oil of N.J.	73¼	72⅝	72⅞
Studebaker	18⅞	18	18⅛
South Pacific	48½	48¼	48½
Timken Rill B.	74		
United Corp	7		
U.S. Steel	107¼	104½	106
Watinghouse	157¼	157	157
Yellow Cab	37	36¾	36¾

Grain Quotations

Leeming and Leeming.

WINNIPEG WHEAT

	May	July	Oct.
High	128¼	123⅝	112⅝
Low	126½	121⅝	111¼
Close	127	122¼	111⅝

CHICAGO GRAIN

	May	July	Oct.
High	136½	119	114⅝
Low	135	117	113½
Close	136⅝	118¼	114¼

ORCHESTRA PLANS ITS THIRD CONCERT

Ambitious Program Has Been Planned For Friday Night's Concert

On Friday evening, [illegible] 19, the Peterborough Or[illegible] Society will present its t[illegible] rt of the season under t[illegible] on of Harry Prevey in th[illegible] e Auditorium. After th[illegible] cess of this musical org[illegible] on its two previous ven[illegible] y music lovers of Peterbo[illegible] eagerly looking forward [illegible] coming event.

The program [illegible] de Beethoven's "Coriol[illegible] ture," the "L'Arlesienne [illegible] Georges Bizet, and w[illegible] hms' Hungarian Dances [illegible] s orchestral selections fro[illegible] Mikado" and the light ope[illegible] es Maritza," and the "Li[illegible] y Overture."

The orch[illegible] bers, 37 in number, h[illegible] working very hard on [illegible] paration since Christmas [illegible] enjoyable program is a[illegible] The guest artists on t[illegible] n [illegible] Misses Marion [illegible] Jes[illegible] sie Pat[illegible] Her[illegible] the Messrs. [illegible] Phil[illegible] Wetr[illegible] wers, [illegible] Shiells[illegible]

TWO [illegible] PORTS [illegible]

W[illegible] transpor[illegible] Wa[illegible] ws of this [illegible] dif[illegible] nd turned [illegible] it [illegible] ding the st[illegible] of [illegible] at five o'clo[illegible] d[illegible], another ve[illegible] t[illegible] Legrow was [illegible] collision. South[illegible] n Hope from Pe[illegible] ow transport pil[illegible] e stalled vehicle[illegible] l, steering gear, [illegible] row truck sustai[illegible] mage.

Dr. Wood's NORWAY PINE SYRUP

[illegible]ight Coughs [illegible] on the System

[illegible]icks; the cough that is [illegible]ough, accompanied by a [illegible] causes the nerve and [illegible]t keeps you awake at [illegible] Syrup relieves this [illegible] the irritated parts, [illegible] strengthening the [illegible]e done there is no [illegible] the system wreck[illegible] from [illegible]. It will help you.

Cheese Quotes Produce and Livestock

MONTREAL PRODUCE

Egg and potatoes prices declined on Montreal open produce markets, while butter held steady.

Graded egg shipments in cariots or less were quoted at 30½c a dozen for grade A-large, 18c to 19c for A-medium, and 18c for A-pullets. Receipts: 896 cases.

Butter was quoted at 24½c to 25¼c a pound for cariots or less of No. 1, while lots to retailers were 26c for solids and 26½c for prints. Receipts: Ten boxes.

Cheese was quoted at 13c to 13¼c a poupd for Ontario, while Quebecs were unquoted. Receipts: Nil.

Potatoes: Prince Edward Island Mountains, 90's, $2; N.B. Mountains, 80's, $1.55 to $1.60; Quebec Mountains, 80's, $1.50 to $1.55.

MONTREAL LIVESTOCK

Calf prices were steady to slightly higher yesterday in livestock dealings. Hogs and sheep, unchanged, while good cattle held steady, with the commoner grades weakening a bit.

Receipts—Cattle, 639; calves, 415; sheep, 129; hogs, 1,892.

Good steers sold from $6.25 to $7.25; medium, $5.25 to $6; common, $4 to $5. Heifers ranged from $3.50 to $5.50; good cows, $4.50; medium good, $4, and medium, $3 to $3.75. Common butcher cows were $2.50; canners and cutters, $1.75 to $2.25; common bulls, $3 to $3.75; heavy butcher bulls, $4 to $4.50.

Good quality veals made $9.50; medium good to good, $8.75 to $9. Calves sold in mixed lots from $7.25 to $8.50; common light veals, $6; drinkers, $4.50 to $6; grassers, $3.50.

One lot of 76 feed-lot lambs averaging close to 78 pounds sold at $9. Bucks sold from $7 to $8; sheep, $3.50 to $5.

Bacon hogs, fed and watered, made $8.60 with a top of $8.65 off trucks. Selects drew $1 premium, while butchers and hegvies were $8.10; extra heavies, $7.60, and lights, $7.60 to $8.10. Sows sold from $6.25 to $7.

MONTREAL FLOUR AND FEED

Cash grain: No. 1 Northern wheat, $1.40; No. 2 Northern wheat, $1.39; No. 2 C.W. oats, 66c; No. 3 C.W. oats, 64c; No. 1 feed oats, 63c; No. 3 C.W. barley, 90c; Argentine corn, 88c Per bushel basis track, Montreal, ex-store.

Spring wheat flour—First patents, $7.60; second patents, $7.20; bakers' patents, $7.10. Per barrel, in 98-lb. jute bags, delivered Montreal freight points.

Winter wheat flour—Choice grades in cariots, per barrel, $5.70 to $5.80; choice grades in broken lots, per barrel, ex-store, $5.90 to $6.10; white corn flour, per barrel, in jute bags, delivered to the trade, $6.50.

Millfeed.—Bran, $32.25; shorts $33.25; middlings, $35.25 per ton; cariot or mixed cariot quantities, delivered Montreal freight points.

Brewers' dried grain, wholesale, $30 per ton; retail, $32 per ton.

Rolled oats, bag of 90 lbs., delivered to the trade, $3.75, which includes sales tax.

Baled hay—Extra No. 1 timothy, $10; No. 2 timothy, $9; No. 3 timothy, $7 per ton, f.o.b. cars, Montreal

WINNIPEG GRAIN.

WINNIPEG, Feb. 16. — A lull in foreign demand for Canadian wheat more than offset on the Winnipeg Grain Exchange bullish reports of severe dust storms south-west. Futures prices slumped early and late to close 1⅝c to ⅝c lower, at virtually the low points of the day.

Unfavorable weather conditions over the American winter wheat belt served only to give a temporary filip to local values, which slumped anew under heavy selling after losses of more than a cent had been recovered.

Tending to make prospective buyers step wary were reports of a lack of demand in the United Kingdom for wheat, with heavy arrivals there depressing prices at Liverpool. Canadian export sales during the week-end totalled only 250,000 bushels.

Cash grains did little. Independent strength in barley, up 1½ cents at times, featured coarse grains.

Futures:

Wheat—

	Open	High	Low	Close	Prev. Close
May	130¾	130¼	129¼	129¼	130½
July	124½	124⅝	123⅝	124⅛	124⅞
Oct.	114	114	113	113⅝	114⅝

Oats—

May	56¼	56½	56¼	56¼	56⅝
July	53¼	53⅝	53	53	53⅝

TORONTO CHEESE

TORONTO, Feb. 16—(C.P.). — Wholesale prices on the Toronto Cheese Market were unchanged today with dealers buying large, colored, paraffined and government grades at 13½ to 14 cents.

Wholesalers offered cheese to retailers at the following prices: New—Large, 14½c; twins, 14¾c; triplets, 15. Old—Large, 19c; twins, 19¼c; triplets, 19¼c. Medium, 18; twins, 18¼c; triplets, 18½c.

TORONTO PRODUCE

TORONTO, Feb. 16—(C.P.). — Wholesale prices (United Farmers' Co-operative Co.) for Toronto delivery to-day were:

Eggs—Grade A-large, doz., 19c; grade A-medium, 16c; pullets, 15c; grade B, 14c; grade C, 14c. Churning Cream—No. 1 lb., 36c; No. 2 lb. 34c. Butter—No. 1, solids, lb. 25½c; No. 2 solids, 24½c. Potatoes, bag, f.o.b. at shipping point: Ontario $1.70; New Brunswick, $1.90; P.E.I $1.95. Mill feed.—Bran, 35; shorts 36, middlings, 37.

TORONTO POULTRY

TORONTO, Feb. 16—(C.P.). — Wholesale poultry prices were unchanged to-day.

FRUITS AND VEGETABLES

TORONTO, Feb. 16—(C.P.). — Wholesale prices on fruit and vegetables were unchanged to-day.

HOG PRICES.

TORONTO, Feb. 16—(C.P.). — Four bacon hog markets reported lower prices to-day with other points steady. Hull liveweights were five cents lower with Peterborough down 25 cents. Dressed-weight eased at Hull, Peterborough, Kitchener and Barrie, with declines ranging up to 45 cents at the last market.

Live-weights: Guelph, $8; London, $8; Hull $8.10; Peterborough, $7.85; Stratford, $8; Chatham, $8. Dressed-weights: Barrie, $10.35; Guelph, $10.70; Kitchener, $10.50; London, $10.70; Hull, $11.15; Peterborough, $10.40; Chatham, $10.65; Stratford, $10.70.

MONTREAL POULTRY

MONTREAL, Feb. 16—(C.P.). — Poultry prices per lb: Grade "A" milkfed chickens, five pounds up, 22½-23½c; B, 21½-22½c. Grade A selects, 5 lbs. up, A, 21½-22½c; B, 19½-20½c. Fowls, 5 lbs up, A, 18½-19c; B, 16½-17; Grade A turkeys, select weights, 22-24c. Poultry prices nominal.

TORONTO LIVESTOCK

TORONTO, Feb. 16—(C.P.). — Calf prices dropped 50 cents on the Toronto Livestock Market to-day. Cattle were steady to firm in fairly active trading. Sheep traded near previous levels while lambs and hogs were unsettled by early afternoon. Cattle holdover from Monday was 700 head.

Receipts reported by the Dominion Livestock Branch were: Cattle, 1,000; calves, 390; hogs, 1,460; sheep and lambs, 410.

Choice calves eased to $9 to $9.50 with common vealers as low as $5.

No indication as to trend of hog prices was noted. Previous close on off-truck becons was $9 to $9.10.

Lambs were generally unsettled. Majority of a carload from the West held over from Monday brought $9.25. Culls were at $8. A few sheep were priced between $2 and $5 cwt.

Medium to good weighty steers sold from $5.50 to $6.50. A few choice heavies brought $7.25. Butcher cattle were from $5 to $5.75, top light steers bringing $6. Cows traded between $3 and $4.25 with some as high as $4.50. Good bulls moved at $3.75 to $4. Fed calves ranged from $6 to $7.50. A few light stockers went between $4 and $4.25.

VIGILANTE BAND IN TECK TOWNSHIP STIRS PROVINCIALS

Police Go On Patrol After Secret Group Starts Cleanup Of Dives

LEADERS UNKNOWN

TIMMINS, Ont., Feb. 16—(CP). —With provincial police on constant patrol of Teck township municipalities over the week-end Timmins' newly-organized band of "vigilantes" was inactive.

Organization of the self-appointed group of law-enforcers only became known Friday when raids were conducted on several alleged illegal establishments.

After Friday's raids, the vigilantes announced they intended to "clean up Teck township." Provincial authorities expressed surprise at their formation, declaring no complaints against any conditions in this district had been received.

Provincial police authorities announced to-day, however, the past week-end was the quietest in Timmins' history, without disturbances of any kind as most residents had apparently remained at home.

Vigilante leaders remained unknown and police watched districts near Timmins where their activities were reported to have been centred.

Police In Dark.

TORONTO, Feb. 16—(CP).—Provincial Police headquarters here has received from the Timmins district inspector a report saying he could find no evidence of the formation of a vigilantes committee at Timmins.

Timmins reports said such a committee had been formed to clean up disorderly houses, gambling dens and bootleggers in the township adjoining the town. One raid was reported. Provincial police report they received no complaint of the raid but believe if it was made it was the expression of a personal grievance.

Hog Quotations In Peterborough

TUESDAY, FEBRUARY 16

Canada Packers quote:

Hogs—Live, $7.85; dressed weight, $10.40.

No. 1 sows, 2½c off bacon prices.

Cream—No. 1 (on truck), 26c; No 1, delivered, 27c.

Special, 2c per pound premium.

Butter.—Prints, No. 1, 28c; No. 2, 27c. Solids, No. 1, 25½c; No. 2, 25c.

Dealers quote:

Fall wheat, $1.20; oats, 43-55c; malting barley, 80-95c; feed barley 75c; rye, 90c; buckwheat, 80c. grades at 13½ cents.

HITLER GIVEN NEW SUIT

Japanese Present Hitler With Full Dress Suit of Clothes.

TOKYO, Feb. 16.—(AP).—To celebrate the conclusion of the anti-Communist treaty between Japan and Germany the Silk Association of the Town of Chichibu, north-west of Tokyo, to-day presented Chancellor Hitler with a set of Japanese full-dress clothes. The donors delivered the gift to the German Embassy here.

COMMISSION PAYS VISIT TO ABBATOIR

(Continued from Page 1.)

Christmas and New Year's, but at no other time."

"I don't know how they call the meat-pie meat," remarked an experienced sausage-maker who complained of how food was prepared in the kitchen. He declared sausages were kept there too long and were often "high" when served. He declared only "good, clean meat" was used in making sausages or bologna which he supervised at the abattoir.

After tainted sausages had been served prisoners at the Ontario reformatory, a prisoner-clerk at the abattoir had reported it to his manager there, he told the inquiry today.

"We found some sausages in the abattoir of the same batch we had sent to the reformatory kitchen and we ate some raw," he said. "They were very good, but the sausages served in the kitchen were high, I couldn't eat them."

Witness said he had never heard complaints of meat shipped from the reformatory to outside government institutions.

"Beef at the abattoir is as fine or finer than beef on the outside," he said. "But beef served to prisoners is tasteless because of steam cooking."

Asked by J. Gordon Gillanders, commission counsel, whether he had ever heard of shipments being sent out short weight, witness said "no."

Best That Can Be Bought.

John J. Kirvan, 64, manager of the abattoir, said it obtains the "very best beef that can be bought in Ontario." Each week it uses 28 beeves, 45 hogs, 15 calves, and 35 to 50 lambs, he said. Asked about the Burwash "poor cattle" he said they had been used as "bologna meat." Half the hogs used are raised and brought from Government institutions, he said.

Meat was sent from the Reformatory to mental hospitals at London, Woodstock, Hamilton, Toronto, Mimico, Penetanguishene, Whitby, Orillia, and Cobourg, and to the Ontario Agricultural College at Guelph, the School for the Blind at Brantford, the Mercer, Mimico, and Burwash Reformatories, and Kingston Penitentiary.

Kirvan declared he had a good group of workers at the abattoir. "He's a good honest worker," he said, referring to a prisoner who had given testimony.

"If sausages are left packed close together for a couple of days in a basket, they will turn green," said Kirvan. "They should be hung up to keep."

Kirvan denied the statement of a prisoner that abattoir workers fry sausages to test them. He said the sausages were the finest made.

"There should be a paid butcher in the Reformatory kitchen," said Kirvan. "He would pay for himself several times over in a short time. He could bone meat, roll it, and make sure meats weren't lft in baskets, but were hung properly."

132 KILLED IN STORMS

Blinding Snow Storm is Raging Throughout Japan.

TOKYO, Feb 16.—AP).—Blinding snow storm raging across Northern Japan was believed to-day to have killed at least 132 persons and injured countless others. The blizzard, the worst suffered by North Japan in 15 years, was marked by avalanches and snow slides and caused widespread damage.

Birmingham, England, is adding 700 acres to its park system.

KING, 2 QUEENS OTHER ROYALTY GO TO THE FAIR

(Continued from Page 1.)

of Kent. At the Canadian section they were received by Hon. Vincent Massey, High Commissioner to the United Kingdom, and Mrs. Massey.

Queen Elizabeth was interested in foodstuffs from the Dominion, notably canned varieties, and remarked that the output of these goods was considerable. Mrs. Massey suggested they were the best thing for outdoor expeditions, such as picnics, and Her Majesty agreed.

Twenty-seven firms are exhibiting in the Canadian section. All the Royal visitors bought Coronation mugs and ash trays. The Princess Royal ordered a set of the various Coronation souvenirs in pottery for distribution among the children of the tenants of her husband's estate near Knaresborough, Yorkshire.

Queen Elizabeth bought a set of children's cutlery for her daughters, the Princesses Elizabeth and Margaret.

HIS FREEDOM BRIEF

Young Vagrant Nabbed In Belleville As He Sprints From Police.

BELLEVILLE, Ont., Feb. 16 (C.P.) —James Greene, French-Canadian youth of Montreal, held by Belleville police on a charge of vagrancy, escaped from custody to-day when being brought from the County Jail to the Police Court, but was recaptured afterwards in an alleway by Edward Gardner, who heard the shouts of police to "stop that man." Greene was arrested on Saturday when he was observed prowling about the rear of some stores. The youth admitted he escaped from a Montreal Industrial School last week. Green was remanded for one week and closely guarded until taken back to the County Jail.

HOUSE TRANSLATOR DIES

OTTAWA, Feb. 16—(CP)—Oscar [illegible], chief translator of the House of Commons law branch, died [illegible] morning after a two-day illness. He was 63.

An Analysis

Of your present insurance protection would be to your advantage. If you want reliable Insurance Counsel and Adequate Coverage in Sound Companies, CONSULT

Davis-Thompson COMPANY

Insurance and General Agency Real Estate

Established 1858

428 George Street 'Phone 49

GRAFTON & CO. LIMITED

10—DAY—10

Stock-Taking Sale

MEN'S HORSEHIDE LINED MITTS

Wool or elastic cuff. Regular 1.00 ..... 89c

HEAVY BUSHMEN'S WORK SOX

Regular 59c 45c

MEN'S WOOL WINDBREAKERS

Green, Blue or Orange, with fancy trim. Reg. 3.98 ..... $2.49

MEN'S MACKINAW SHIRTS

Fancy plaids, all-wool. 10 only. Regular 3.50. Sizes 15 to 18 ..... $2.50

BOYS' DOESKIN WINDBREAKERS

Navy or Maroon. Sizes 10 to 14 years. Reg. 98c 59c

PYJAMAS

About twelve pairs of "Forsyth's" broadcloth pyjamas. Fancy lapel collars. Sizes up to E. Regular 2.00, to clear $1.00

COMBINATIONS

About half-dozen men's fine cashmere combinations, mostly size 36. Long sleeves. Regular 3.00. Act quick, clearing ... $1.50

MEN'S HATS

A 10-day sale of our large stock of men's fine felt hat at unusual prices.

The Graftonia. Reg. $4 $2.95

The Grafton. Reg. $3.50 $1.95

Men's Caps

Clearance of all ski caps, men's winter-weight tweeds with earband and fancy tweeds without earband. Reg. to 1.25 .... 69c

Pullover Sweaters

All-wool pullovers with sleeves or sleeveless and white sweatshirts with crew neck or zipper. Sizes 36 and 40 ..... 59c

1000 Men's Ties

In hundreds of various patterns and colors. Reg. to 1.00. Special 25c

Broadcloth Shirts

Another group of better quality broadcloth shirts in various patterns and colors. Reg. 2.00 ..... 1.39

Boys' Pullover Sweaters

Sizes 3 to 6 years. Black with V-neck, fancy trim 25c

Boys' Lined Gauntlet Gloves

Black or brown capeskin. Reg. 35c, for 25c

BOYS' Lined Cotton Gloves

With snug elastic cuff 25c

Boys' Doeskin Work Shirts

Plain shades, wine, navy and tan 59c

Boys' Woollen Golf Hose

Plain shades and fancy checks 39c

Boys' Fine Wool Combs.

Short sleeves, knee length. Sizes 4 to 10 years. Reg. 2.00, for 1.50

Boys' Bloomers

Broken lines to clear. Sizes 6 to 14 years. Reg. 1.75 ..... 1.29

Boys' Leather Windbreakers

Regular 4.50, for 2.98

FLEECE COMBS.

Men's fleece lined combs, sizes 36 to 44. Good weights. Nice even fleece. Clearing $1.00

MEN'S FANCY SOX

Fifty dozen men's fine fancy wool sox. Plain shades and snappy patterns. These are regular 50c sox. Sizes up to 11½ 25c

MEN'S UNDERWEAR

A lot of broken ranges and discontinued lines of men's fine shirts, drawers and combinations, all specially priced for quick clearance. Look these over, quantities limited.

MEN'S COMBINATIONS

Fine spring needle knit garments. Sizes 36 to 44. Cream shade. Long sleeves, long leg. 1.00 value, clearing 79c

BOYS' JUNIOR O'COATS

$1.98

SIZES 20-26

Made up in ¼-belt Guard model, wool lined. In shades navy, blue, brown and grey. Reg. 2.98 and 2.98.

KIDDIES' LEGGINGS

55c

AGES 2-8

In warm and serviceable jersey cloth. Shades of navy, blue and brown.

KIDDIES' SNOW SUITS

$2.69

SIZES 2-6

Made up in one-piece with helmet to match in heavy wool blanket cloth. Shades of navy and brown, also blue and red plaids.

BROADCLOTH SHIRTS

Tooke-make broadcloth shirts with silk stripes at 10-day stock-taking prices. Reg. 2.50 ..... $1.69

WE SELL FOR CASH

GRAFTON & Co., Ltd

WE BUY FOR CASH

ONTARIO HOLDS THE POWER BAG ROWE CHARGES

(Continued from page 1.)

the contract with the Ottawa Valley Power Company."

One Revelation.

He told the "Victory Dinner" guests the premier and his cabinet attempted to "disguise the blunder they made with the Quebec companies" but despite this there is one fact that raises its "ugly head."

"That is the people of Eastern Ontario paid more for power last year under the new contract and got less power for your money," Mr. Rowe declared.

Under the old contract with the Gatineau Company, Mr. Rowe said 48,000 horsepower was available for $642,000 or an average of $13.20 a horsepower. This was allowing $60,000 rebate for commission costs.

The new contract bought 42,000 horsepower for $630,000. Added to this was the charge for new frequency changes of $50,000 or a total of $680,000, averaging $16.20 a horsepower, to Eastern Ontario users.

"In a nutshell this means that under the old contract Eastern Ontario would have got 6,000 horsepower more for $38,000 less," the Conservative leader said.

He attacked suggestions the gold mining industry be subject to further taxation.

"Ontario's mining development is closely interlocked with adequate power supplies,' he said. "The great industrial expansion that has taken place in recent months is in a large measure due to the activities of our mines and mining prospects. Industry—and gold mining is rapidly assuming a primary place in our industrial activities—must be assured of cheap and adequate supplies of power.

Should End Gambling.

"Cheap and adequate supplies of power can only be secured through the exercise of wisdom on the part of the Hydro Commission of Ontario and through an immediate stop being put to the reckless gamble in power reserves that now seems to be the chief interest of the present political Hydro Commission."

He estimated the Ontario mining industry employed more than 87,000 people, exclusive of those employed in prospecting. It was his opinion it would be better to bring about conditions that would permit the mines to raise the rate of wages to the worker than to hamper the industry with new taxation.

"Every impost placed on the gold mining industry tends to shorten the life of the mine and makes it profitable for the operators to take from the mine only the high-grade ore," he said. "The result is that the low-grade ores are left in the workings, it being costly to process them, and the life of the mine is hastened to a conclusion."

Instead of taxation "a gradual but steady increase in wages to the mine workers would shortly be reflected in a vastly increased buying power to the advantage of the entire Provine and Dominion.

DOUBLE SIMCOE FIRE

Brigade Leaves Ruins of Store to Fight Blaze in Freight Car.

SIMCOE, Ont., Feb. 16—(CP).—Firemen left the smouldering, smoking ruins of the Falls' Department Store for long enough early to-day to extinguish a fire in a heated freight car on the Canadian National Railways-Wabash siding. Damage to the car and its contents was estimated at $200.

The Fire Department was still guarding the department store ruins when the smaller fire was reported. In the Saturday night fire damage of $500,000 was caused.

Mr., Mrs.—Twice

Pictured here after their marriage at Washington are Mr. and Mrs. Bellante, multiplied by two. That requires some explanation. You are looking at twin brothers who had just married twin sisters. Mr. and Mrs. Philip Bellante are at TOP; Mr. and Mrs. Neno Bellante at BOTTOM. The grooms are tap dancers. They found their twin brides, former Fanny and Frances Bridget, in a five-and-ten store.

The Examiner BULLETIN BOARD

Major-General Sir Frederick O. W. Loomis, who commanded the 3rd Canadian Division at the end of the war, died after a brief illness at his home in Montreal. He began his military career as a private in the Sherbrooke Regiment.

Sir William Mulock, who has been seriously ill from influenza since last Thursday, is reported as much better.

Seven convicts who escaped from the Caledonia Prison Farm in North Carolina were still at large last night.

From Calgary, it is reported that dead horses and cattle dot the rangelands of Southern Alberta, as ranchers battle to get feed and water to the starving herds.

Hurt in Collision

Edward Daniels and his son, Joseph Earl, of Toronto, were both seriously injured last night when their car collided head on with a street car.

John D. Cameron, Toronto broker, lost four fingers of his left hand when they came in contact with the propeller of a snowmobile at Beardmore.

The Canadian Wheat Board has reported that there are no surplus profits from the 1935 crop to be distributed among Canadian farmers.

The Texas House of Representatives yesterday passed a bill to repeal the law permitting horserace betting. The measure has been sent to the Senate.

Start a Strike

Forty men employed in the finishing room of the Iroquois Falls plant of the Abitibi Power and Paper Company started a sit-down strike at noon yesterday.

Believed due to a food shortage in the Northwest Territories, thousands of caribou have moved south into Wood-Buffalo Park and its environs on Alberta's northern boundary.

Because she sustained a fractured vertebra in standing on her head in a Normal School gymnasium, Elizabeth Gardner, 16, is suing New York State for $10,000 damages.

According to Alfred Marois, president of the Shoe Manufacturers' Association, the price of shoes will advance during the summer from 50c to $1 per pair.

Burned to Death

At Lake Wales, Fla., three men were reported burned to death aboard a houseboat owned by Noah Green.

Jean St. Pierre rescued his wife and six children from their burning farm home on the Mattagami River near Sandy Falls. He dropped the children from a second-storey window.

Provincial Constable Pretorious is reported as branding the story of a Vigilante committee at Timmins as absurd. It originated he says from a row in a "blind pig."

The policy committee of the United Mine Workers of America has voted to expel William Green, president of the American Federation of Labor from membership in the Mine Union.

Burglar Escaped

Interrupted in the C.N.R. freight sheds at Sudbury, a burglar made his escape after a gun fight with a C.N.R. policeman.

Twenty-six Toronto men who pleaded guilty to gambling on Sunday after being caught in a police raid, paid a total of $145 in fines.

Thirteen miners were entombed in a state-owned mine at Wonthaggi, Australia, by an explosion and it is feared most of them are dead.

Hon. T. A. Crerar and Hon. James Gardiner are leaving Ottawa for the West on Wednesday, and will consult Premier Bracken of Manitoba and Premier Patterson of Saskatchewan on financial matters.

Plant Reopened

The plant of the Dominion Textile Company at Magog, Que., closed on account of an influenza epidemic, resumed work yesterday.

John Waller, superintendent of Brantford Parks for many years, died yesterday. He was one of Brantford's oldest civil servants.

Amos Northrop credited with originating the modern stream-lined styling of automobiles, died in a Detroit hospital as result of injuries sustained when he fell on the ice.

OUTBREAK OF WAR TO BRING LONDON SHOWER OF DEATH

(Continued from Page 1.)

Incendiary bombs may cause the most serious danger to the civil population, Morison believes. A determined and ruthless enemy, he thinks, would almost certainly complicate the issue by localized use of tear gas.

To meet the menace he suggests: Fleet of fast motor vessels, equipped for fire-fighting, to rush to the dockland along the Thames; special vehicles capable of carrying fire-fighting equipment to any part of London on the underground system; and the re-planning of the congested approaches to the Rotherhithe and Blackwell Tunnels, through which a vast volume of traffic could be routed under the river, should the bridges be destroyed.

Gas Masks Ready.

Replying to a question in the House of Commons recently, Geoffrey Lloyd, Parliamentary undersecretary to the Home Office, declared two regional depots for the storage of gas masks had been acquired—one in the London district and the other in Manchester. These depots had facilities for 4,000,000 gas masks and means for their preservation.

Eleven more regional stores would be needed and urgent steps were being taken to obtain them, Lloyd said. A system of distribution was now under investigation and it was hoped suitable arrangements would be devised which would include the use of local store depots each with a capacity of 30,000 gas masks.

W. Thorne (Labor, West Ham) asked if it was not a fact that these gas masks would seriously deteriorate before the next war was started.

He was interrupted with cries of "we hope so."

Mr. Lloyd said special technical precautions had been taken to guard against deterioration.

Quint Guard Increased As Kidnap Threat Voiced

Ontario Provincial Police, informed of a reported plot by unknown persons to kidnap some or all of the Dionne quintuplets from their barbed-wire enclosed home at Callander, Ont. increased the guard surrounding the famous babies from three to five officers. An unknown informant telephoned the wife of an Etobicoke Township constable, stating that he had overheard two 'bus passengers between a United States point and Toronto, planning a 'snatch' of the famous sisters. The informant was not identified. Provincial police were inclined to treat the affair sceptically but added guards were placed around the home as a precaution. The five famous sisters are pictured here at play in their nursery. From LEFT to RIGHT they are: Emelie, Cecile, Marie, Annette, and Yvonne.

CAMPBELLFORD SPEAKER EXPLAINS USE OF PARASITES IN INSECT CONTROL

A. B. Baird, Prominent Entomologist, Tells Rotary Of Constant Warfare

SAVING PEACH CROP

(Examiner Correspondence.)

CAMPBELLFORD, Feb. 16. — "Over one thousand square miles of spruce have been destroyed in the Gaspe district by the spruce saw fly. This is a matter which is receiving a great deal of attention as it is of national importance," A. B. Baird, prominent entomologist connected with the Dominion Laboratories Branch in Belleville told Rotarians at their weekly luncheon held in the St. Lawrence Hotel yesterday. The speaker gave an unusual and instructive address on the control of insects around which his work in Belleville is centered.

Early efforts of those who were classed as entomologists, he pointed out, usually consisted of little more than catching butterflies and various other insects which were pinned to a board for friends to look at. To-day, however, with some 500,000 insects already classified the task of controlling insects which are injurious was no easy one, since before this could be done the particular insect must be isolated to its own particular group. The chief interest of the entomologist was in the biological control of insects which was nature's method of control—"a far better method than using poison gases, chemicals and poison dust which only affects the present crop of insects, requiring the same treatment to be given over again the following year.

There were a number of divisions in the insect world. Some feed on plants and animals, while others feed on these insects. The entomologist was chiefly concerned with finding a parasite insect which would feed on and destroy these injurious insects.

They Have a Taste

The fact that all parasites had a very specific taste was a phenomena which applied to practically all the insects that had been studied. In the case of the greenhouse white fly which the speaker displayed infesting a bottle containing a sprig of a tomato plant, the parasite laid its eggs in the body of the fly when the larvae was about two-thirds grown. Practically all insects had insect enemies in their native environment; however, as many insects had been transported to Canada in one way and another, they got beyond control, and oftentimes did serious damage because their natural parasite had not likewise been transported to their new home. The first step in the control of these insects was their identification which sometimes took two or three months, as it was often necessary to get in touch with the entomologists of other countries through the International Organization of Entomologists who were able to assist in classifying the insect and sending the proper parasite insect to the laboratories in Belleville, where it was propagated and tested out for any bad habits it might possess before it was released. There were at present 18 employed on the permanent staff in Belleville, while in the summer as many as 60 were employed doing field work in every province in the Dominion.

Saving Peach Crop

The speaker concluded by telling of how, when the entire peach crop in the Niagara district was threatened by the peach moth despite every effort to exterminate it by the use of chemicals it was finally brought under control by the introduction of a parasite which allowed the crop to be brought back to normal in three years.

Mr. N. A. McColl moved a vote of thanks to the speaker for his very fine address.

FAST FIGHTING PLANES, GUNS

(Continued from Page 1.)

House into committee of supply in order to get the defence issue before the House. His amendment declared the House viewed the increased expenditures with concern in contrast with the inadequate provision for the social security of the people.

He said preparations for war always brought war and Canada was making a mistake in joining the armament race. Instead the money should be spent on improving the conditions of the people and on promoting world peace.

Mr. MacNeil also questioned the efficiency of the National Defence Department and said not a single dollar should be voted until the department was purged and put on a business basis. What the department needed was not more money but more brains. Money was being wasted in useless ceremonial and display and the department was not conversant with modern methods of warfare.

M. J. Coldwell (C.C.F.-Rosetown-Biggar) joined in the demand for a government statement. Prime Minister Mackenzie King had said Canada would decide whether to enter any war but the estimates indicated a decision had already been reached. The belief was also borne out by the recent speech of Sir Samuel Hoare who spoke at a discussion of a common empire defence policy.

If the government could justify a war policy, he said, let it go out and organize the country for war, mobilize the industries of the country on the basis of remuneration at a rate corresponding to the $1.10 per day paid to private soldiers, he said.

These estimates could not be construed as "defence estimates," but were for the training and equiping of an expeditionary force abroad, he said.

Says Press Swinging.

He suggested there had already been a change in attitude on the part of the newspapers towards defence, and that in the event of war their attitude would change more completely.

"Once there is a declaration of war, the people will not know the truth of the situation," he stated.

A reference to "commitments" drew a request for clarity from Paul Martin (Lib. Essex East).

"The estimates imply an understanding which must be interpreted as commitment," said Mr. Coldwell. "There is no reason for these estimates unless contemplating the use of the military machine in a war."

No Commitments Made.

Prime Minister Mackenzie King rose. "I think I ought to deny categorically the suggestion just made," he said. There are no commitments and no understandings between this government and the government of Great Britain or any other government."

Maxime Raymond (Lib. Beauharnois-Laprairie) speaking in French, declared he could not understand why there had to be an increase in defense estimates from $20,000,000 last year to $34,000,000 this year.

The Prime Minister had stated before and Mr. Makenzie had said that the increase was not to enable Canada to take part in any war outside Canada, but only for the defence of Canada.

"Where is the danger?" he asked. "Inside or out?"

Last year Parliament had voted an increase to provide for modernization of the militia. This year a much bigger increase was asked. What was the reason, unless there was some explanation to be found in the speeches of Lord Ellibank and Sir Samuel Hoare? he asked. The European situation was not as dangerous to-day as it was a year ago.

The whole situation created by the estimates in this regard was enough to create fear in the minds of those who were in favor of defence for Canada only.

Mr. Raymond quoted some newspapers on the alleged dangers of rising Communism in Canada. Citing the number of agitators in evidence, for which the Government was being blamed because it abolished Section 98 of the criminal code.

Senator Meighen last year has pointed out that while Section 98 had been abolished, similar provisions were carried in Section 103, he said.

CARIBOU MOVING SOUTH FOR FOOD

Found In The Wood-Buffalo Park Fraternizing With Bison

FORT McMURRAY, Alta., Feb 16 (C.P.). — Believed due to a food shortage in the North-west Territories, thousands of caribou have moved south into Wood-Buffalo Park and environs on Alberta's northern boundary.

Caribou that left their usual habitat and trekked south were fraternizing freely with bison in the park, Captain W. R. "Wop" Murray, distinguished northern air ace, reported following an inspection flight in the north.

PTARMIGAN SHOT.

KELVINGTON, Sask. (C.P.). — A ptarmigan was shot on the farm of George Mennie, near here. Residents are puzzled at the presence of the Arctic bird.

OBITUARY

WILLIAM ARTHUR ARMSTRONG

William Arthur Armstrong only son of Mr. and Mrs. Ed. Armstrong of North Smith passed peacefully to rest on Monday evening, February, 8. The funeral service was held on Wednesday, February 10, from the home of his parents and interment was made in Lakefield Cemetery.

Although being afflicted for years, his death came as a surprise to the entire community as his condition became serious only a couple of days previous to his demise. He was eighteen years of age and besides his sorrowing parents he is survived by his grandparents, Mr. and Mrs. William Pavey of Peterborough and a number of uncles, aunts and cousins.

The service which was largely attended was arranged by Rev. C. Ernest Tatham of Lakefield who was assisted by Mr. Kenneth Stewart. Three favourite hymns were sung: "Jesus Lover of My Soul." "Face to Face with Christ My Saviour," and "Safe in the Arms of Jesus." Rev. Mr. Tatham preached the sermon, speaking particularly with regard to II Kings, 4:26, "It Is Well."

The pall-bearers were six cousins of the deceased, Rob Armstrong, Marvin Armstrong, William Armstrong, Rollie Armstrong, Donald Sage and Fred Clarkson. The beautiful floral tributes were from the parents, grandparents, uncles and aunts, cousins, the S.S. of Wesley Church and S. S. No. 10, Smith.

MRS. B. M. RICHMOND

(Examiner Correspondence.)

MADOC, Feb. 16.—Mrs. B. M. Richmond died in the Belleville General Hospital on Saturday, February 13. She was in her eighty-third year. The funeral took place on Monday afternoon at 2.30 p.m. in Trinity United Church at Madoc.

JOHN MARTIN

(Examiner Correspondence.)

BANCROFT, Feb. 16—The funeral of the late John Martin of Ormsby was well attended on Thursday in L'Amable. Mr. Martin was 84 years of age and had earned the friendship of many people.

JOHN CANNON

(Examiner Correspondence.)

BANCROFT, Feb. 16.—The funeral was held at St. Ignatius Roman Catholic Church on Thursday of John Cannon, who died suddenly from a heart attack on Tuesday. Deceased had lived in Detroit for many years. The body was conveyed from Detroit by train to the residence of his brother Peter, in Maynooth.

Surviving to mourn his loss are his aged invalid mother of Maynooth; four sisters, Mrs. M. Pacey, Maynooth; Bedella, Katherine and Mrs. Paddy Casey of Detroit; eight brothers: Daniel, Peter, Martin of Maynooth; Patrick of Trenton; Michael of Belleville; William of Kirkland Lake; Timothy of Detroit and Edward of Dalhousie, N.B.

Pall-bearers were six brothers of the deceased: Daniel, Martin, Peter, Edward, Patrick and William.

VETERAN BOUGHT OWN GRAVE LOT

Civil War Veteran Bought Plot In Edmonton Cemetery Six Years Ago

EDMONTON, Feb. 16.—(CP). — When Captain Fritz V. Predricks, 101-year-old United States' civil war veteran, was buried here he was lowered into a grave for which a certificate of purchase had hung, framed, on his bedroom wall for six years.

In 1930, when the veteran of the plains was 98 years old, he was critically ill in hospital. "The next time death calls for me I'll be ready," he was reported to have said on leaving hospital.

The man who was Alberta's first immigration agent, purchased a cemetery plot. He framed the title and hung it over his bed. It was still there when he died after living in Edmonton for 61 years.

The largest crowd ever in Sandringham, England, gathered to see the new King and Queen.

SCOTT'S SCRAPBOOK by R. J. SCOTT

FINANCIAL SECURITY

A Confederation Life Policy enables a man to set up immediately a substantial estate for the protection of his dependents.

Then, when he is no longer young and his family no longer dependent, the proceeds of that same insurance policy are available to provide him with a definite monthly income for life.

A Confederation Life Policy to protect your family now and payable to you at age 60 or 65 is one of the most desirable forms of insurance. Write for particulars of it.

Confederation Life Association

Head Office Toronto

Branch Office: Bradburn's Building, Peterboro—W. A. J. GILES, Manager.

DON'T SNIFFLE or SNEEZE

Banish Head Colds

Complete with Dropper

25¢

(Trial size 10c)

PENETRO NOSE DROPS

And now to bed... so sweet and clean!

Guarded so carefully... the Dionne Quins use only PALMOLIVE

the soap made with Olive Oil

FIVE LITTLE sleepy-heads, on their way to the Land of Nod! Rosy-cheeked, so sweet and clean . . . fresh from their bath with gentle Palmolive Soap!

And if you could see the smooth, satiny skin of those lovely Dionne Quins . . . then you would realize how wise Dr. Dafoe was when he decided that Palmolive, made with Olive Oil, should be used exclusively for bathing them.

WHY PALMOLIVE WAS CHOSEN!

Because the Quins were born prematurely, they have always had unusually sensitive skin. That is why, for sometime after their birth, they were bathed only with Olive Oil. Dr. Dafoe knew that nothing is so soothing for delicate skin as gentle Olive Oil.

Then, when the time came for soap and water baths, how important it was to choose a soap made from the gentlest, most soothing ingredients! And that is why Dr. Dafoe chose Palmolive, made with Olive Oil, to be used exclusively for bathing the Quins' tender skin!

WHAT A LESSON FOR EVERY WOMAN!

Mother! Why should you risk bathing your precious baby or any of your children, with any soap less gentle, less soothing than the one chosen for the little Dionnes?

And you too, Lovely Lady . . . you who want to keep your complexion soft, smooth, alluring through the years! Why not give your skin the matchless beauty care that only Palmolive's secret of Olive and Palm Oils can give? Why not use this safe method, Palmolive Soap for your own face and bath!

TO KEEP YOUR OWN COMPLEXION ALWAYS LOVELY, USE THIS BEAUTY SOAP CHOSEN FOR THE QUINS

PALMOLIVE

Lathers perfectly in hard or soft water.

Two Months Growth Shaved Free

DORSET, Ont.—Before leaving home two months ago for a trip north, Lloyd Foell accepted the bet of a barber promising a free shave if the traveller didn't use a razor in the meantime. Foel showed up with a beautiful whisker and hair growth besides and got his free shave and a haircut.

The Peterborough Examiner

PETERBOROUGH, ONTARIO, CANADA, TUESDAY, FEBRUARY 16, 1937

Names All Used Up

ST. LOUIS, Mo.—Lynn Tallent, 53-year-old relief client, paced the halls of a hospital as he awaited the 20th visit of the stork. "No, I am not nervous," he explained, "but what can I use for a name that I haven't already used?"

FRED. J. OVEREND RE-ELECTED HEAD KAWARTHA CLUB

Increased Membership Is Anticipated By Executive President Reports

WATERING FAIRWAYS

Fred J. Overend was returned for a second term in the presidential chair as members of the Kawartha Golf and Country Club gathered for their annual meeting at the club house Monday evening. Returned to office also was the executive consisting of G. Hewitt and F. Bowness, vice presidents; Terry Glover, treasurer, and R. MacMorran, secretary. T. F. McRae was elected to the Board of Directors.

Mr. Overend reported the club finances are in healthy condition. He said applications for membership already on hand for this year will bring the total membership higher than last year.

Additional equipment for watering the fairways was installed last Fall, he reported. This improvement, along with a heavy program of fertilizing, is calculated to bring the general condition of the fairways up to that of the greens. Additions have been made to the locker room and a duplicate water system has been installed. He commended the tennis committee on the condition of the courts last year.

Reports were tendered by the following committee chairmen: A. B. Hood, greens committee; D. J. Emery, tennis committee; C. A. Salmonsen, finance; B. J. Burgess, membership; J. E. Girven, house, and Ed. Riley, entertainment.

The newly-elected committees were as follows: Greens committee, A. B. Rhodes, F. Jobbitt, J. W. Geraghty, H. G. McKenzie and C. B. Muir; tennis committee, D. J. Emery, Art Jones and J. T. Donaldson; handicap committee, H. Foster, T. J. Miller and F. Buckland.

MASONIC PICNIC IS SET FOR FEB. 25

Arrangements Are Being Completed For Big Night At Y.M.C.A.

The Masonic Winter Picnic arrangements are being completed for the big night at the Y.M.C.A. Building, Thursday, February 25. The Winter Picnic has been a tremendous success in Masonic Circles and this year's evening of activities promises to be as popular as the three preceding picnics. This idea is unique and as far as is known, Peterborough is the only place where such an event is held. The program includes a bowling tournament with four teams from each of the three Blue lodges. A billiard tournament, two teams from each lodge, and volley ball and bridge tournaments. The committee is planning new features which will be undoubtedly well received by those who attend. The evening will conclude with refreshments.

DRESSER SET WON BY MISS N. BOWEN

Holds Largest Number Of Coupons In Campbellford Theatre Contest

(Examiner Correspondence.)

CAMPBELLFORD, Feb. 16.—Miss Nellie Bowen won the 32-piece dresser set which was given away at the Hollywood Theatre last night to the person holding the largest number of coupons in the contest which the management has been running for the past two weeks. Three-piece dresser sets were awarded to Miss Jessie Kennedy and Miss Lillian Patterson who stood in second and third place respectively.

HUMANE SOCIETY

The annual meeting of the Peterborough Humane Society will be held in the Chamber of Commerce rooms on Wednesday evening, February 17th, commencing at eight o'clock. A full report of the entire work of the society for the past year will be given. Also an address by Mayor Macdonald. This meeting is open to the public. A special invitation is extended to the aldermen of this city to be present.

MARCONI

The Greatest Name in Radio

Model 80

$89.95

NO MONEY DOWN

$1.85 a Week

Repairs to all makes of radios $1.00 Radio Tune-up Service

JOHNSTON'S

PHONE 2123

OPEN EVENINGS

Auto Smashes Train, Two Killed, Motorist Escapes

Here is the locomotive of the Southern Pacific Railroad's crack southbound flier, "The Owl," pictured after it was reduced to a tangled mass when it crashed at terrific speed into an automobile stalled on the tracks near Selma, Calif., and left the track. Although six cars were derailed and the engine overturned, none of the score of passengers was injured. Both the fireman and the engineer were killed while the two occupants of the automobile were only slightly injured.

VIMY PICTURES SHOWN LEGION

Ross Hood Shows Pictures Taken During Past Summer To Legion Members

PLAN ANNUAL MEETING

Moving pictures of the Vimy Pilgrimage were presented by Ross Hood to a very appreciative audience following the regular monthly business meeting of the local branch of the Canadian Legion on Monday night.

The gathering of ex-servicemen included four members of Marmora branch of the Legion in the persons of W. J. Cottrell, J. W. Hickey, N. Hipson, and Percy Gray. The latter as secretary presented a concise report bearing on the activities of the Marmora legionnaires.

President Max Sloan extended a welcome to the visitors as chairman at the business session. Robert Hendry took charge of the program of entertainment and at the conclusion of the pictures tendered a vote of thanks to Mr. Hood. Jack Smith was at the piano.

Messrs. William Gibson, Joseph Dineen, Max H. Yelland were accepted into membership on recommendation of Major H. K. Clifton.

It was announced that the Legion Hall is to undergo renovation from top to bottom, including several minor repairs.

The annual meeting and election of officers is to take place next month, and with this in view Messrs. D. A. Loomis, Frank Leether, Harry Bassett, and C. Lazenby were named as a nominating committee. They will receive nominations until March 3.

Preceding the annual meeting and election, it was decided to hold a dinner meeting at no cost to the ex-servicemen who attend.

An invitation was accepted from the Men's Association of St. Paul's Presbyterian Church to hold the annual church parade to St. Paul's on April 25. Arrangements for the parade were left in the hands of the incoming president.

The Rambling REPORTERS

HE WINS THE GAVEL

Stuart Meiklejohn, 52 McDonnel street, is to-day's outstanding candidate for membership in the newly - organized Peterborough Liar's Club. He submits the following yarn with a straight face:

"When I was a young fellow down near Syracuse, I worked as a teamster. I liked a nice outfit so I went to a harness shop and got the harness-maker to make me a set out of raw hide all the way through.

"One day I had my team hitched in the new harness and was on my way home with a heavy load. The wagon got stuck in the mud but the harness was wet and it stretched so fast the horses kept right on going till they got to the stable door. There I tried to unhitch them, but the traces were tight so I just fed them and went to bed.

I guess it stopped raining in the night and the traces started to shrink. When I came out the next morning the wagon and load were pushing the horses into their stalls."

To Mr. Meiklejohn goes the fur-embroidered gavel.—C.P.K.

WHERE WARS BEGIN.

It was Sunday morning on Bethune Street. A little boy chased a crying small girl along the street, throwing ice at her. From a closed door in a neat house came a woman's shrill voice: "G—— d—— you, get out of here!"

HOTEL DAMAGED BY FIRE

RODNEY.—Rodney's only hotel, the Royal, built 40 years ago, was damaged by fire of undetermined origin early to-day. Loss was $50,000.

PLANNING TO MAKE FIFTIETH CROSSING

A. P. Whitely Sails on Saturday On His 50th Crossing Of Atlantic

When he sails from St. John, N.B., on Saturday next en route to his home at Harrogate, Yorkshire, A. P. Whitely, director of George Whitaker and Company Limited, wool importers of this city whose head offices are in Bradford, England, will be making his fiftieth consecutive crossing of the North Atlantic.

Mr. Whitely left the city on Monday afternoon after a visit to the company's branch here. He has made many previous visits to Peterborough, and during his most recent stay he visited Alderman Walter Stocker at his home on Gilmour street.

It was in 1909 that Mr. Whitely opened the company's Boston, Mass., office and in 1930 he established the Peterborough branch bringing to Canada from England, Gordon Monkman, as branch manager. The success of the venture is proven by the fact that the local branch now employs a staff of twenty-five.

OBITUARY

FRED FITZGERALD.

(Examiner Correspondence.)

ELDORADO, Feb. 16.—Mrs. John Fitzgeraid, of Eldorado, received the sad news of the death of her brother-in-law, Fred Fitzgerald, who passed away at his home at Calumet, Michigan, on January 29th. Deceased was born in Centreville, Lennox and Addington County, and when a young man moved to Michigan, where he made his home for the remainder of his life. The late Mr. Fitzgerald was 67 years of age, and was the last of a family of five children. He was a brother of the late John Fitzgerald of Eldorado, who passed away on June 29th of last year.

Besides a sorrowing widow, two children are left to mourn his passing. Fred Fitzgerald and Wm. Fitzgerald of Remington are nephews of the deceased.

FRED BLOGETT.

(Examiner Correspondence.)

CENTRETON, Feb. 16.—The death took place very suddenly at his home at Timerick, Sask., of Fred. Blogett. The deceased died of a heart attack. He was in his fiftieth year, and was born in Haldimand Township, on a farm west of Centreton. He attended the local school here as a boy and had many warm friends here, who were shocked to hear of his sudden death.

Mr. Blogett was a son of Mrs. Darius Blogett and the late Mr. Blogett of Centreton. Left to mourn his death, besides his aged mother, are his widow, of Timerick, Sask., and one son, Lorne, of Moose Jaw; one brother, Charles, of Centreton, and three sisters: Mrs. G. Nicholls of Cobourg, Mrs. F Birney and Miss Hazel Blogett, both of Centreton.

The funeral service was held at his late residence on Friday afternoon.

STANLEY CAVANAGH.

A young man widely respected in his community was removed in the death of Stanley Cavanagh at his home at Indian River on February 10, following a brief illness. He was 29 years of age.

Born at Indian River, he was son of the late W. R. Cavanagh and Mary Conroy. Surviving are his mother, two brothers, John and Patrick at home, and four sisters, Mrs. R. G. McKay of Ophir, Mrs. C. Landsky of Sydney, N.S., Mrs. G. Heard of Bridgenorth, and Martha at home.

The funeral was held from the family residence on Saturday to St. Joseph's Church, where Requiem Mass was celebrated by Rev. E. A. Welsh. Interment was made in the Douro Cemetery.

The pall-bearers were: Harry Fitzgerald, Leonard Meade, Joseph Cummings, James Cavanagh, Thomas Cavanagh, and Joseph Cavanagh.

MRS. ROBERT CAMPBELL.

(Examiner Correspondence.)

ROSENEATH, Feb. 16. — After a lingering illness Mrs. Robert Campbell, one of the best known women in this district, died on Monday afternoon at her home, a mile from Roseneath. She was in her 75th year.

Mrs. Campbell before her marriage was Miss Jennie Stevenson and was the daughter of Mr. and Mrs. W. Stevenson of Alnwick Township. She was a member of the Presbyterian Church.

Surviving relatives are her husband, one son Archie Campbell on the homestead, two daughters, Mrs. James Campbell of Guelph, and Mrs. N. C. Leach of Penetia, two half-sisters, Mrs. J. H. Connor of Detroit and Mrs. A. Couch of Michigan, and two half-brothers, Fred and Frank Parker of Western Canada.

The funeral will be conducted by Rev. L. W. Scott of Roseneath at the family residence, on Wednesday afternoon, with interment in Centenary Cemetery.

MRS. GEORGE HARRINGTON

(Examiner Correspondence.)

ROSENEATH, Feb. 16—The death occurred in Cobourg General Hospital on Monday night of Mrs. George Harrington of Roseneath, aged 66 years. Mrs. Harrington, who had been ill for some time with pneumonia, was removed to the hospital in Cobourg last Thursday.

She was the daughter of the late Hugh and Mrs. Deviney of Haldimand Township, and was widely known in the district. Surviving are two children, Max Harrington of Toronto and Mrs. James Gray of Roseneath; one brother, Arthur Deviney of London, Ont., and two sisters, Mrs. T. C. Lapp, Cobourg, and Mrs. W. Waldie of Roseneath.

The funeral will be held on Thursday afternoon from the family residence in Roseneath, at 2 o'clock, conducted by Rev. L. W. Scott, and interment will be in Bethany cemetery.

MRS. JOHN DEVLIN.

(Examiner Correspondence.)

DOURO, Feb. 16.—The funeral of the late Mrs. John Devlin took place on Monday from the family residence, Abbott street, Peterborough to the Sacred Heart church, Peterborough and thence to St. Joseph's cemetery, Douro. Rev. Father C. Maloney sang the requiem mass and preached the funeral sermon, using the text "Be ye also prepared for you know not the day nor the hour."

Pall bearers were: Joseph, Robert, John and Edward Clancy (brothers), Stephen Grisdale, a brother-in-law and William Collins, a nephew. The sympathy of the community is extended to the family in the sudden death of the wife and mother.

MRS. JOHN McCAULEY

(Examiner Correspondence.)

DOURO, Feb. 16.—The death occurred on Monday at Kirkland Lake, Ont., of Johanna Towns, wife of John McCauley, both formerly of Douro. Deceased has been in failing health for several years. She is survived by her husband, one son, Raymond, two daughters, Mrs. George Neldham and Mrs. John Goodwood, two brothers, John Towns of Douro, and two sisters, Mrs. Michael McCauley of Kirkland Lake and Mrs. Oliver Daust of Haileybury. Deceased was fifty-nine years of age. Interment will take place at Kirkland Lake.

Roland Denne Asked to Assume Home Improvement Leadership

Provincial Chairman Asks Ex-Mayor To Lead Movement In Peterborough

WILL LIKELY ACCEPT

Ryland H. New of Toronto, provincial chairman of the Home Improvement Plan, has written Roland Denne requesting him to accept the leadership in Peterborough of this movement which with the federal government's sponsorship is being actively promoted throughout the entire country.

Mr. Denne was recovering at his home today from an attack of influenza, but it is understood that he has assured several local men who visited him that he would undertake this responsibility in the expectation that he would receive the active support of those who are confident that the Home Improvement Plan can be made a real success in Peterborough.

Peterborough was one of the first cities in Canada to be attracted to this plan of assisting home owners to pay for necessary improvements to their properties, both in the city and country, and the immediate response late last fall was regarded as quite encouraging. However, with the approach of winter and the Christmas season it was decided that the details of organization should be left until the new year when the spirit of renovation would not be interrupted by seasonal diversions.

Probably the first steps in this present effort will be to explain how the Home Improvement Plan operates, and to enlist the co-operation of business men and others whose products are required in home repairs.

ENGLAND DRINKS MORE MILK.

LONDON (C.P.). — Reports of the Milk Marketing Board for recent months indicate a big increase in milk-drinking in England and Wales.

Have Your Car X-Rayed With the New

King Tester

Car Trouble Diagnosed Instantly

Foley & Wilson

McDonnel at Reid. Tel. 2027

Heads County

REEVE W. L. MONCRIEF

of Omemee who is Warden of the County of Victoria and Haliburton for 1937.

ADDRESSED LIONS

Charles Shaw Guest Speaker At Club Luncheon.

Open house was held by members of the Lions Club on Monday evening when each of the clubmen showed up at the regular dinner meeting at White House with a guest. In the unavoidable absence of President Max Swanston, the chair was occupied by Vice-president Bert Cowan. Charles Shaw featured on the program as guest speaker and at the close was tendered a vote of thanks on motion of Bill Derry. Members of the club were generally agreed the meeting was one of the most successful of the entire season. Mr. Shaw declared, that he rejoiced at taking his stand along with members of the club "for those social, civic, and commercial integrities embraced by the Lion's Club code of ethics."

JAPS TEACH FISHING.

MANILA (C.P.). — The Philippine Government has hired 30 Japanese deep-water netting experts to conduct fishing schools on the islands.

Main Street Topics

Jabs and Jottings as Picked Up By Examiner Reporters.

MALE VOICE CHOIR

There will be a practice of the Peterborough Male Voice Choir tonight at 8 o'clock. A full attendance of members is requested.

ROTARY'S ANNIVERSARY

The Peterborough Rotary Club is planning to celebrate on Monday next the 32nd anniversary of the founding of Rotary. It will be a Ladies' night with dinner at 7 o'clock and the speaker for the occasion will be Charles Peaker, former local organist who will give an address on "Music."

LIGHT CLARADAY STREETS.

All the streets in the Claraday section of North Monaghan from Park Street east, and south of Lansdowne Street, are to be illuminated with a system of st.eet lighting to be erected by the Utilities Commission. The order has not yet reached the Utilities Commission, but it is understood to have been approved in the township.

PRIZE WINNERS

The prizes for last week scores were presented at the Duffus Bowling Academy Monday evening. An award of $5 went to Vincent Anthony for the highest three-game score of the week, 796. Jack Patte, Jr., won the $5 for the low blind score under 650 for any three consecutive games. His score was 638. Alderman James Juby officiated at the drawing.

TO SLATE CANDIDATES.

Heralding the near approach of the annual election of officers, the nominating committee met on Monday evening to select a list of candidates for ballot as directors of Peterborough Chamber of Commerce. The nominating committee, who expect to have a slate ready by Thursday of this week, is composed of Messrs. Ross L. Dobbin, E. F. Mason, D. J. Fitzgerald, R. M. Glover and C. N. Hall. The Chamber of Commerce elections are to be held on March 2, and will be followed later in the month by the annual dinner meeting.

MAGISTRATE'S COURT.

A penalty of $7.50 and $1.75 costs each was imposed on Hiram Taylor, William Taylor and David Jacobs, following their conviction before Magistrate O. A. Langley, K.C., this (Tuesday) morning on charges of fishing through the ice on January 19 last. The accused were represented by W. J. A. Fair. Hiram Taylor pleaded not guilty, but after the charge against him had been proven, the other pair entered pleas of guilty. Charges were laid on information of Game and Fisheries Officer I. J. Lyons.

NEW FLAG ON POLE.

A trim new Union Jack is flying over the Court House this week in place of the ragged emblem familiar to the public in recent months. The old flag, purchased during the Jubilee year of the late King George V, had been frayed by the winds down almost to the vertical bar in the Union Jack design and county officials deemed the time at hand when a new flag should be purchased.

FORTUNE TELLING SIN.

The consulting of so-called fortune tellers is a grievous sin against the first commandment, because it is a form of blasphemy by attributing to a human being a knowledge of the future which only God can know, Rev. J. C. Maloney said in a sermon on the first commandment at the Church of the Sacred Heart Sunday. Perjury, he said, was a mortal sin because by that act a person called upon God who was infinite truth to bear witness to falsehood.

AT THE EMPRESS

Among the guests at the Empress Hotel are Victor B. Harris of Montreal, Harry Walker and S. L. Legott, Belleville, W. H. Turner, Hamilton and S. N. Spencer, Hamilton.

FIRE LOSS $3750

According to the annual report of Fire Chief Chas. Davidson, Campbellford's fire loss last year amounted to only $3750. There were 34 alarms during the year and the average attendance of fire-fighters was eight. Most of the alarms were made by telephone.

LUMBERING ACTIVE

More seasonable weather in the Bancroft district recently has resulted in an appreciable pickup in the lumbering industry. Firms are pushing work ahead rapidly and most operators in the area are working night and day shifts.

SAP IS RUNNING

It is reported that sap has been running in the district around Bewdley and that a number of farmers in the neighborhood have taken advantage of the unusual conditions to tap some of the trees getting a fair run of sap.

HOUSES ARE SCARCE

According to a recent visitor houses are very scarce in the village of Haliburton. As a matter of fact there is not a house in the place available for tenants and four families are occupying one residence because of the shortage.

STEADY DEMAND FOR PLATES.

The "deadline" for commercial motor licenses which was reached on Monday brought out the usual last-minute rush of applicants to the office of the license issuer, according to James J. Dorris. To date over 400 commercial license markers have been issued through the local office. The number shows a slight increase over the corresponding period of last year, and is believed to be due to the open winter, which has resulted in the wider use of motor vehicles. It was stated that an average of 6,500 passenger plates is issued annually through the Peterborough office, and of this number 4,300 passenger markers have been taken out to date.

MARBLE AND MOLYBDENITE.

Several groups of Toronto men who are interested in both marble and molybdenite deposits in the Bancroft area of Hastings county have recently visited that district. Representatives of a syndicate are reported to have been seeking options on marble properties, and if successful are likely to erect a crushing plant near Bancroft. Several other men have been in the Baptiste area opening up a molybdenite property. They returned to Toronto last week, but intend to return shortly to resume operations.

SCHOOL ATTENDANCE GOOD.

The current epidemic of influenza has apparently made little headway in the rural districts around Peterborough, School Inspector Leo Copp reports. Attendance at the rural public schools has been unusually good this winter. In checking up during the past couple of weeks he has encountered a number of schools with perfect attendance, he said. He attributes the freedom of rural school children from epidemic infections as party the result of isolation from city crowds and also an indirect result of summer health courses which rural teachers have been taking. A high degree of sanitation in the matter of drinking cups and towels prevails through the rural schools.

First V.C. Dead

One of the first Canadians to be awarded the Victoria Cross during the Great War and well known in medical circles, Dr. F. A. Scrimger, V.C., died suddenly from a heart attack at Montreal. Surgeon-in-chief of the Royal Victoria Hospital in Montreal, he was also assistant professor of surgery at McGill University.

DEAD ANIMALS DOT RANGELAND

Alberta Ranchers Battle To Get Feed And Water For Starving Herds

HIGHWAY BLOCKED

CALGARY, Feb. 16 (CP)—Dead horses and cattle dotted the rangelands of Southern Alberta today as ranchers battled to get feed and water to the starving herds.

More than forty days of subzero temperatures, with snow piled high over the grazing grounds, followed by a chinook which was not powerful enough to melt through the giant drifts, brought about the ranchers' crisis.

Snow-drifted highways prevented the bringing of feed to the ranches, a condition that exists in many districts today.

In search of food, herds have ranged for miles, subsisting on twigs of willows, buck brushes and other shrubs. On some ranches the cattle have not rested for weeks, maintaining a ceaseless hunt for fodder. With reservoirs frozen to the bottom, many ranchers and farmers have had to haul water to their stock. Feed is being hauled long distances where highway conditions permit.

REV. C. J. CURTIS DIES

BROCKVILLE, Ont., Feb. 16. — (C.P.)—After an operation for appendicitis, Rev. C. J. Curtis, 67, retired United Church minister, who had resided in the village of Athens since his retirement from the ministry 17 years ago, died in hospital here last night.

Born in Liverpool, England, he came to Canada in 1878 and until 1883 he was a minister in the Primitive Methodist Church.

Wartime Pals Meet 20-Years After Last Seeing Each Other

Convalesced Together At Bearwood Hospital In Berkshire In 1916

MEET IN PETERBOROUGH

Two wartime comrades who had not seen each other since they were at Bearwood Convalescent Hospital in Berkshire, England together in the Fall of 1916, were reunited on Monday night at a meeting of the local branch of the Canadian Legion.

They were H. Brooks of Toronto, circulation manager of "The Canadian Veteran" (an ex-servicemen's monthly publication), and W. J. Cottrell of Marmora branch of the Legion.

Corporal Brooks as he was known in the 58th Battalion with which unit he served overseas enjoyed quite a reputation among his soldier comrades as a singer and entertainer, and Sergeant Cottrell formerly of the 2nd Battalion recalled some pleasant recollections when he asked his long lost friend if he remembered singing "My Home in Tennessee" while at Bearwood.

The latter originally enlisted with the 58th Battalion, was transferred to the 39th Battalion and later saw service with the "Iron Seconds."

Quite excited at meeting each other so unexpectedly the pair exchanged warmest greetings. "My old buddy," Cottrell exclaimed hardly able to believe his eyes. "Well! Well!" Brooks declared eyeing the other with approval, "but you've put on weight since I last saw you."

THE STARS SAY . . .

By GENEVIEVE KEMBLE

JUDGING by the lunar transits, this is to be a day of great progress fulfilled ambitions and gratification, both in the business and private lives. It is a good time to reach for high goals, with the prospect of endorsement and substantial co-operation of important persons or corporations.

Those whose birthday it is are at the threshold of a year of great opportunities, progress and prosperity. New enterprises, speculation and solid investments should thrive, with the assurance of the support of big business and influential persons.

A child born on this day may be enterprising, progressive and ambitious. It should reach the goal of heart's desire both in its business ventures and private lives, in which there is much popularity, prestige and happiness to be attained.

DETROIT CURLERS BEAT CHISHOLM, SEIBERLING CUP

Grand Aggregate Champions Of 1936 Go Down To Defeat 13 To 12

LINDSAY ELIMINATED

TORONTO, Feb. 16 (C.P.). — Hubert H. Chisholm's grand aggregate champions of 1936 tumbled from the list of undefeated at the Ontario Curling Bonspiel to-day. The powerful Toronto rink was beaten by H. B. Holden's Detroit Quartette, 13-12.

Defeat of the favored Chisholm rink featured morning play in the Seiberling Trophy event. With Chisholm and Vice-skip Eddie Allan curling beautifully yesterday, the defending aggregate champions scored two triumphs yesterday.

Another feature was the steady progress of London contenders, Gar Reddon defeating B. Kennedy of Toronto Strathconas 14-13 and Dr. J. A. Wright turning back H. Sutcliffe of Oshawa 16-9. F. C. Wilson's London rink was beaten 14-10 by R. G. Wright of Thornhill.

Northern Ontario entrants broke even. P. T. Graham and his good New Liskeard rink went an extra end to defeat T. J. Smith of Toronto Granites 11-9. R. L. Graham of Little Current scored a 10-9 win over F. K. Wilson of Brampton. Dr. R. P. Smith of South Porcupine and H. G. Murdoch of Englehart were beaten.

Kingston also broke even. T. G. Bishop won by 10-9 from P. Shields of Kincardine, but George Hanson was defeated 10-8 by Dr. J. N. Harvie of Orillia.

Other notable wins were scored by Gordon Campbell's former Dominion champions from Hamilton over Col. W. O. Morris of Toronto, 14-7; A. C. Gardiner of Sarnia over A. Stephen of Port Carling, 12-9; M. W. Binkley of Stratford over N. L. Powell of Brampton, 15-11; and C. E. Pickering of Ottawa over A. V. Silk of Shelbourne, 11-10.

Seiberling Trophy

Tor. High Park	Bracebridge
E. D. MacInnes 17	Dr. Ryan 9
Midland	Toronto
W. L. Mackenzie .6	D. B. Carlyle .15
Oshawa	Hamilton This.
F. R. Michael. 12	R. Hartstone ..6
Palmerston	Pentang
S. Burns.....10	Geo. Robinson 12
Hamilton This.	Toronto
G. Campbell...14	Col. W. Morris 7
Lindsay	Tor. High Park
Percy Skitch...9	Ken Miles 10
Agincourt	Tor. High Park
Dr. A. Doherty .7	C. F. Turner .15
Port Carling	Sarnia ... .
A. Stephen....9	A. G. Gardiner 12
S. Porcupine	Oshawa
Dr. R. P. Smith..7	Dr. F. L. Henry 13
Toronto Strath.	Richmond Hill
Dr. F. Knight..13	James McLean 11
Thornhill	London
R. G. Wright..14	F. C. Wilson ..10
Oshawa	Tor. High Park
C. Peacock....12	Rev. W. Smith 13
Detroit	Tor. High Park
Nate Cornwall..8	H. Harshman .12
Brampton	Stratford
N. L. Powell...11	M. W. Binkley 15
Kitchener	Toronto Gran.
Bert Hall.....15	Geo. Stronach 12
Owen Sound	Toronto
W. J. Arthur...3	T. S. Graham .15
Kincardine	Kingston
P. Shields.....9	T. G. Bishop .10
Brampton	Little Current
P. K. Wilson....9	R. Graham ...10
Toronto Strath.	Agincourt
C. McConkey..11	W. B. Walton ..8
Meaford	Toronto Strath.
W. Braithwaite .9	J. Rothschild ..8
Chatsworth	Toronto
H. Walker.....13	James Govan .12
Detroit	Toronto
H. B. Holden..13	H. Chisholm ..12
Toronto Strath.	Forest
B. Kennedy....13	H. Forbes 14
Toronto Royal	London
A. E. Walton....4	G. Reddon ...13
Hamilton Vics.	Tor. High Park
A. Earwaker....8	Earl Green ...10
Shelbourne	Ottawa
A. V. Silk.....10	C. Pickering ..11
London	Oshawa
Dr. J. Wright..16	H. Sutcliffe 9
Galt	Toronto Gran.
P. Deitrich....13	H. A. Peak 12
Orillia	Kingston
Dr. J. Harvie...10	George Hanson 8
Englehart	Toronto
H. Murdoch....6	C. R. Redfern .13
New Liskeard	Toronto Gran.
P. T. Graham..14	T. J. Smith 9
	(Extra end).

TWO CHIMNEY FIRES

Smoke damage resulted from a chimney fire which broke out at the home of W. J. Oke, 539 Reid street, Monday afternoon. The Fire Department attended. A similar blaze was extinguished at the home of J. McMartin, 396 Aylmer street, Tuesday morning.

SEATS AVAILABLE TO-NIGHT for G. E. HOUSE OF MAGIC at the COLLEGIATE AUDITORIUM 8.15 p.m.

Mooseheart on the Screen

MOOSE HALL

Wednesday, Feb. 17

By N. G. HEYD

This is not a stage play, but actual, living conditions of more than one thousand dependent children at Mooseheart, Illinois. One of the finest child cities in America.

Everybody welcome. No Admission.

Illustrated

Ethiopian War

And Missionary Experiences Will Be Told By

DR. R. E. HOOPER, M.D.

On Thursday, 8 p.m.

Bethany Tabernacle

Don't Fail to Hear This Outstanding Speaker

THIL HOLDS TITLE ON "FOUL" RULING IN PARIS BATTLE

Brouillard Is Held To Have Struck Low As He Knocks Frenchman Out

12,000 FANS PROTEST

PARIS, Feb. 16 (AP).—Lou Brouillard let out a howl that could almost be heard back in his Massachusetts home today as he protested a foul verdict that meant a third straight failure in his efforts to win Marcel Thil's claims to the world middleweight boxing title.

In a bout that was almost a duplicate of their meeting a year ago, Thil last night retained his International Boxing Union championship recognition when he won on a foul in the sixth round from the resident of Worcester.

Some 12,000 fans protested loudly at the Palais des Sports when the referee, after counting the French veteran out, consulted the judges and then announced Thil was the winner on a foul.

"I'll never box in Paris again," Lou roared today. "That's twice I've knocked Thil out and twice they have disqualified me. I didn't hit him low. I hit him in the stomach."

Some ringsiders figured the knockout blow struck even higher. They saw a smashing right land on the Frenchman's jaw just before he dropped to the canvas clutching his middle.

Apparently uncertain, the referee first toiled 10 over Thil, then went into a conference with the judges. Brouillard was on his way out of the ring when he was startled by the announcement he had lost.

A little more than a year ago, in their second bout, Thil was declared the winner in the fourth round under similar circumstances. Brouillard hit him what looked like a fair blow in the stomach, only to be disqualified amidst vigorous protests from the customers. A number of noted observers, including Georges Carpentier, believed Thil had not been fouled.

Park St. Bantams Win Make Church Finals

Park St. Bantams will play George St. in Church Hockey League finals Thursday, as a result of their 3-2 win over Mark St. last night. It was a tidy tussle, hard fought all the way with the winners showing more teamplay to offset individual brilliance of some of the East City boys. Two players did all the scoring, J. Ainslie getting a goal each frame for Park St., and Briscoe and Smith getting assists; and D. Eason getting one in the first and third for the losers. Scriver was the best two-way player for Mark St. with Agnew and Smith good also. R. Ainslie again saved his team with smart saves in goal. Campbell was strong on defence with Martin doing some clever checking up front. Although leading throughout, the winners had to hustle to the end to win out. The teams:

Mark St.: Goal, Robinson; defence, Agnew, Scriver; centre, Moore; wings, D. Eason, Curtis; alternates, C. Eason, Smith, Mackey, Ralph.

Park St.: Goal, R. Ainslie; defence, Campbell, Drury; centre, Anderson; wings, Reader, Martin; alternates, Taylor, J. Ainslie, Briscoe, Smith, Barrie.

Referee, D. Charlton.

SKATING TO-NITE
All Saints' Rink
Admission 20c & 15c

Junior City Hockey To-night
MILLBROOK vs. WESTCLOX
BEWDLEY vs. MAYFAIRS.
LAKEFIELD vs. OUTBOARD MARINES
Adults 15c Children 5c
Exciting Hockey at Bargain Prices—First Game at 7.00
BROCK ST. RINK

N.H.L. Prospect

PETE LESWICK

One of the brightest "finds" of the hockey year is Pete Leswick, rookie New Haven Eagle who rapped home three goals for his team in his first appearance in uniform after a month on the side lines through injuries. Leswick, brother of the late Jack Leswick of Chicago Black Hawks, turned pro this season after starring in the Memorial Cup playdowns last year with Saskatoon Wesleys. The speedy winger may get a trial with a major league club, probably New York Americans.

Lakefield Team Wins Over King Edward 5-2

(Examiner Correspondence.)

LAKEFIELD, Feb. 16.—The Lakefield Public School Hockey team defeated King Edward School, Peterborough, when the latter journeyed to Lakefield on Monday afternoon, to play the Northerners in the Lakefield Rink. The final score was 5 to 2.

At the end of the first period the score was tied, at 2-2. D. Self and Hudson did the scoring for Peterborough in this period. Jack Birch and Marquis Bullock scored for the homsters with J. Birch credited with an assist.

In the second period neither team scored. Though the homesters kept pegging shots at the King Edwardians' goal ,the goalie was right on his toes and nothing got past him.

In the third, Charlie Birch scored twice, assisted in one instance by J. Birch. Jack Birch made a counter on his own, bringing the score to 5-2. Peterborough failed to score in the third session. The line-up:

King Edward School.—Goal, R. Leether; defence, E. Roberts, J. Henthorn; centre, S. Jamieson; r. wing, D. Self; l. wing, E. Jobe. Alternates.—J. Cox, E. Reader, R. Hodson, L. Shea (sub. goal).

Lakefield School.—Goal, C. Windsor; defence, C. Pearson, J. Kendall; centre, M. Bullock; r. wing, C. Birch; l. wing, J. Birch; alternates—W. McFadden, B. Arthurs, B. Brown, C. Earnshaw.

BLOWN THROUGH WINDOW

MACKLIN, Sask. (CP) — An acetylene gas explosion blew Harold Dyer through the window of his garage in this central Saskatchewan town, 150 miles west of Saskatoon. Landing in the street he bounced to his feet and checked the fire that followed.

CHARLTON LEADS BY TWO POINTS IN ENGLISH LEAGUE

Brighton, Notts County And Blackpool Heads Second And Chester Third

LEAGUE STANDING

LONDON, Feb. 16 (CP).—No Scottish Football League first division games were played Saturday. Standings in the English League including Saturday's games follow:

	W	L	D	Pts
First Division				
Charlton A.	14	5	10	38
Arsenal	13	6	10	36
Brentford	14	7	7	35
Sunderland	15	10	4	34
Portsmouth	13	8	8	34
Middlesbrough	14	9	6	34
Derby County	14	10	5	33
Manchester City	11	7	10	32
Wolverherton W.	14	11	3	31
Everton	13	11	5	31
Huddersfield	9	10	10	28
Grimsby Town	11	12	6	28
Chelsea	10	11	8	28
Stoke City	9	11	9	27
Preston N.E.	9	11	9	27
Birmingham	8	12	9	25
Leeds U.	11	16	2	25
Liverpool	8	14	7	23
Sheffield W.	6	12	10	22
W. Bromwich A.	9	15	4	22
Bolton W.	6	14	9	21
Manchester U.	6	15	8	20
Second Division				
Blackpool	20	7	3	43
Leicester C.	16	8	6	38
Bury	15	8	7	37
Plymouth A.	14	7	8	36
Coventry C.	13	7	9	35
Sheffield U.	13	9	8	34
Newcastle U.	14	13	3	31
Aston Villa	10	8	11	31
Fulham	12	10	7	31
West Ham U.	12	10	6	30
Burnley	11	11	7	29
Tottenham H.	12	12	4	28
Chesterfield	11	12	6	28
Blackburn R.	10	12	7	27
Southampton	9	12	8	26
Swansea T.	11	15	3	25
Barnsley	9	13	7	25
Bradford C.	7	14	9	23
Bradford	9	16	5	23
Norwich C.	8	15	6	22
Notts Forest	7	13	8	22
Doncaster R.	5	16	8	18
Third Division Southern Section				
Brighton	17	8	4	38
Notts County	15	6	8	38
Watford	14	7	8	36
Luton T.	16	8	3	35
Gillingham	14	8	6	34
Millwall	13	8	6	32
Northampton T.	14	9	4	32
Queen's Park R.	13	9	6	32
Reading	11	7	9	31
Bournemouth	12	11	5	29
Crystal Palace	9	12	8	26
Bristol City	11	14	4	26
Swindon T.	9	12	7	25
Torquay U.	9	13	7	25
Bristol Rovers	11	15	2	24
Cardiff C.	9	12	6	24
Newport C.	6	15	7	19
Walsall	6	14	7	19
Exeter C.	5	17	6	16
Aldershot	4	17	7	15
Third Division Northern Section				
Chester	17	7	6	40
Stockport C.	14	3	11	39
Lincoln C.	16	6	5	37
Port Vale	14	9	7	35
Hull City	13	8	8	34
Oldham A.	12	6	9	33
Hartlepools U.	13	10	5	31
Halifax T.	12	10	6	30
Southend U.	12	9	7	31
Mansfield T.	11	10	7	29
Wrexham	11	9	7	29
Accrington S.	10	11	6	26
Carlisle U.	10	12	6	26
Tranmere R.	10	14	5	25
Clapton O.	9	8	11	29
York City	8	11	8	24
Rotherham U.	9	15	5	23
Darlington	6	11	11	23
Southport	7	11	11	25
Crewe Alex	7	12	9	23
New Brighton	7	12	9	23
Gateshead	7	12	8	22
Rochdale	7	14	8	22
Barrow	6	14	7	19

Senior Church Final Ends In Deadlock

The first game of the senior Church Hockey League finals last night ended in a 2-all tie between Murray St. and All Saints. The latter, perennial champions, were held even by a shorthanded Murray St. team, illness cutting down their squad to six players. But these six put up a scrappy contest to make it a fine fight. All Saints were also shy some regulars. Breakaways in the first heat gave Murray St. two, Palmer and Spencely scoring. The Anglicans then forced play and got a goal by Alton in the second and by Fisher in the third. All the Baptists went well, while Quirt, Seabrooke and Fisher showed up good for the other side. No overtime was played. The teams:

Murray St.: Goal, McNabb; defence, F. Spencely, Mann; centre, E. Spencely; wings, Palmer, Johnston.

All Saints: Goal, Jay; defence, Beauclerc, Rusaw; centre, Charlton; wings, Alton, Fisher; alternates, Quirt, Mortimer.

Referee, C. Sprout.

Strikes And Spares

An important executive meeting of the City 5-Pin Bowling League will be held Wednesday evening at 7.30 in Duffus' Bowling Alleys. Several matters will come up for discussion and decision, and all league officers and team captains—or representatives—are urged to attend.

CURLING
By HERB MARTIN

After Monday night's games Group No. 2 is all tied up and there are several rinks that still have a chance to win the group honors.

This all came about when Ross Downie defeated J. J. Howden's rink in a great game. Howden was leading the group up until last night and now he is tied with Moore and Sedgewick.

In Group No. 3 Harvey and Donaldson are ahead, each with five wins and one loss; so anything may happen yet.

Scores

W. Harvey 10; R. Dobbin, 6.
D. Carlisle, 22; O. McGill, 2.
G. Hall, 10; R. Bacon, 7.
R. Downey, 11; J. Howden, 6.
E. Metcalfe, 11; J. T. Braund, 10.
W. Pratten, 15; C. Westbrooke, 7
V. Currie, 15; J. Skinner, 6.

DUCE STARTS BIG PROJECT

Premier Mussolini Swings Pick High to Start Construction Work

ROME, Feb. 16—(A.P.)—Premier Mussolini swung a pick high over his head to-day and buried its point deep in the pavement of Piazzo Bocca Della Verita to inaugurate construction of Italy's first subway.

Streamline trains are expected to start service four years from now, serving the thousands of visitors Rome hopes to attract at that time for its world exposition. Five thousand workers will be employed on the project.

SINGING MOUSE HELD

When First Heard Thought to Have Been a Bird Singing.

JACKSON, Mich., Feb. 16 (C.P.).—Yes, another singing mouse. This one was discovered in the farm home basement of W. H. Corden near here when Mrs. Corden investigated what she believed to be the singing of a bird.

At that time, she said, there were two mice sitting on a feed barrel rendering a duet. An aim with a potato by her son, 14-year-old Arthur, cut the noise in half.

Another son, Alfred, 11, captured the survivor who trills his songs from a steam operator inside.

SPORTS DAY BY DAY

Digging Up the Local Dirt With the Odd Chuckle or Two

(C.J.P.)

BLOOD AND Thunder League battled it out tonight in three rousing tilts at the Brock St. Winter Gardens. Millbrook meets Westclox at seven bells, followed at eight by Lakefield vs. Outboard Marines, and at nine by Bewdley 'gainst Mayfairs. The second scrap shapes up as the best of the evening. The Senior City Puck Loop schedule ends Friday in the gloaming, though there may be another game between Bewdley and Lakefield if it has a bearing on the standing. Since the first three teams go into playoffs, tonight's tussles are quite important and will be hardfought throughout. Should draw a good crowd.

* * * * *

IN BELLEVILLE this p.m. our Colts start their group playoffs with the young Redmen of Belleville-Under-Water. The Quinte kids will no doubt make it a real battle but we imagine our lads will cop the duke. As goals count in the two-game serial, the Colts will try to bring back a respectable lead to carry into their fray here on Thursday. The winner of this series meets the Whitby-Kingston (likely Kingston) winner next week in the first round of the O.H.A. junior "B" playdowns.

* * * * *

BELLEVILLE SCRIBE says: "Holding a rampaging gang of Petes' pucksters to one marker by virtue of a hard-checking defensive, the Fliers swept through to a hard-earned 3-1 victory Friday to cop honors in their group. The Airmen took advantage of an ice surface more conducive to water polo than hockey and allowed the speedy Petes to carry the play to them for the major part of the game. . . . Trailing during the best part of the contest, the fast-skating Petes were handicapped by ice conditions with the sturdy defensive tactics and hard bodychecking of the winners usually writing finis to their goalward sorties."

* * * * *

WE LOVED this bit of Belleville whimsy: "Coach Buckland demanded his pound of flesh and wants the last game in Peterborough Monday. We can but wonder the whys and the wherefores of the request with the Petes out in the cold. Peterborough is not such a sucker town as to pay out good iron men to see the Fliers only go through the motions." We can well understand the amazement of the Belleville scribe in seeing a team that really finishes out its schedule—after recalling that the Belleville Nats defaulted twice to Napanee last fall, and the Redmen defaulted out of the Kingston loop early this winter, and then declined to finish their schedule a few weeks ago in Trenton.

* * * * *

YE PETES finished it up last night with a 9-4 nod over the Fliers here. Which gave 'em two wins in four starts—not quite enough. As a matter of fact, the R.C.A.F. officials decided to take no chances on getting their lads busted up by the scrappy Petes so they kept four of the regulars at home—packed no doubt in cotton. Gibson, Lalonde, Lowrey and Cowley did not make the trip. Since the squad goes into playdowns right away against the Pontiac Chiefs of Toronto, we don't really blame 'em for being careful. But it's not a fair shake to the customers to send a weakened team down. Of course, the Petes were too good for them and won quite handily.

* * * * *

IT WAS a speedy interesting tilt most of the way but somewhat one-sided. Play was rough enough the first half but the Fliers received orders from head quarters to take it easy and they laid back. No use of getting carved up in a game that didn't mean a thing. All the locals went good in their final appearance with young Ray Harding—Colts' goalie who took Clarke's place when the latter had a bad cold—starring. He looked real smart. The scoring was well scattered around. "Four of our guys are home with the 'flu," one of the Fliers' officers said. Someone sarcastically suggested that they ought to take something for it. And we cynically added our nickel's worth with: "They did; they took a powder—a runout powder!" But the visitors only grinned knowingly. A lot of us have the idea that if the Fliers-Petes' series was just starting now, it would be a lot different in the final result.

* * * * *

THREE CLASSY Church Hockey League games were staged last eve. The strong All Saints' Seniors were held to a 2-all draw in the first of the finals by Murray St. Shorthanded, the latter team declined to play overtime and, as there was no ruling to make 'em, the series will have to resume again Thursday at 8.30 p.m. In the tilt to decide third place in the juvenile section, Mark St. and St. John's tied at 1-1 but the former got two in overtime and will go into semi-finals against St. Paul's. Neither wants to play Thursday but due to uncertain weather and ice conditions, it is a case of have to. George St. and Park St. meet in the first of bantam finals Thursday at six, as Park St. won from Mark last night, 3-2.

* * * * *

AN EXECUTIVE meeting of the Senior Baseball Club will be held tomorrow (Wednesday) night at 7.30 in the Chamber of Commerce. Prexy Ed Riley has decided to hold a meeting for officials first to go into the ball situation here, discuss bringing in players, etc.—and then later to hold an open session. All officers should be on deck as not much time can be lost if the Petes are to have a strong entry in the C.O.B.L. this year. All kinds of applications are coming in from players wanting to perform with Peterborough this summer. Trouble is to get 'em jobs. Just yesterday a big pitcher from Edmonton—who worked last in Sudbury—ambled in and asked for work. Toronto, Northern Ontario and other C.O.B.L. towns, have all sent their quota of applications here. Surely, we can dig up a real ball team this season.

* * * * *

HITHER AND yawn: Junior City Puck Loop games at the Brock on Wednesday: Monarchs vs. All Saints at eight, and Canucks vs. St. Peter's at nine . . . . Campbellford O.H.A. juveniles may play Canucks an exhibition tussle here soon . . . . Executive meeting of the City 5-Pin Bowling League will be held in Duffus' at 7.3. tomorrow e'en . . . . Juvenile O.H.A. entries are taken till February 20th; 12 players to a team, under 18, who have played not more than one O.H.A. game . . . . Fee is $5.00 and secretary is Dr. R. W. Matchett, 300 Bloor E., Toronto . . . . Belleville Redmen may yet have to play Trenton before going into playdowns . . . . Scoring averages for the Petes will be released in a day or two . . . . Some volleyball dope tomorrow.

Schafer Now Pro

Arriving in United States for skating exhibitions only to find that the International Skating association had refused to give him permission to appear, Karl Schafer of Vienna, world champion figure skating amateur, decided to turn professional. Schafer won the world amateur title seven times and the Olympic crown twice.

Fights Last Night

(By the Associated Press.)

New York. — Aldo Spoldi, 134½, Italy, drew with Billy Beauhild, 136, Jersey City (8).

Newark. — Tony Galento, 222, Orange, N.J., knocked out Jack Moran, 189, Pittsburgh (2).

Richmond, Va. — Howard (Cowboy) Scott, 136½, Washington, outpointed Eddie McGeever, 138¾, Scranton, Pa. (10).

Chicago. — Mitt Aron, 147, Dubuque, Ia., outpointed Gaston La Cadre, 145½, France (10).

Providence, R.I. — Ralph Zanneill, 146½, Providence, knocked out Young Lefty, 146, Fall River, Mass. (1).

Santiago, Chile, is to have a Tuberculosis Exhibition.

"Baby" automobiles now lead in popularity in New Zealand.

Sport Spice
By EDDIE BRIETZ

NEW YORK, Feb. 16.—(AP). — James J. Braddock, the most active referee ever to hold the heavyweight championship, leaves to-night for Pittsburgh on another charity job. The champ's the most willing gent in town. He hasn't forgotten his own days on charity. . . . Every night or so he's helping somebody out.

Babe Ruth wasn't in Bermuda five minutes yesterday before he was in the limelight. An admirer rushed up to present him with three bottles of vintage wine. . . . This was fine, explained the Babe, it would look good in the trophy he expected to win in the golf tournament there starting Thursday. The Babe handed the wine to a porter, who promptly dropped and smashed all three bottles. . . . But the Babe took it in stride. . . . He vowed to win the trophy anyway.

Boxing's in a great state when a guy can get all this publicity for refusing to "take a dive". . . . Wonder what the men in the Torrance fiasco thought when the court told them they were "being held incommunicado".

Next time you hear somebody condemning Branch Rickey, remember this one. . . . Fellow called Willie Johnson was with St. Louis Browns for 23 years, most of the time as road secretary. . . . When the Browns changed hands recently, Brown was let out. . . . Few days ago, he was named president of the Peoria team in the Three-I League. . . . Jubilantly, he told of going to Rickey in desperation. . . . He wanted to stay in baseball after a lifetime at it. . . . Rickey called Warren Giles in Cincinnati and recommended Willie. . . . Giles gave him the Peoria job.

Latest thing, Rosslin is having both men blindfolded. Better still would be to have the audience blindfolded. When Johnny Mize received his St. Louis Cardinals contract, he scribbled "insufficient funds" on it and bounced it right back.

Mark St. Juveniles Cop Playoff Berth

In a juvenile game to decide the third playoff berth in the Church Puck Loop, Mark St. took a 3-1 win over St. John's last night. It went overtime before the winners copped the duke with two goals. Mark St. had most of the play but great goaltending by Turner held them back for three frames. Turner starred all through. Graham got the first goal with Lewis tying it up near the end of the second frame. The goal was disputed but allowed. The East City gang peppered Turner but could not get it in. The Uniteds pressed in the overtime and Barringer and Nicholls finally tallied. Lewis was good for St. John's while all the winners showed up well. The teams:

Mark St.: Goal, Agnew; defence, Mason, Strickland; centre, Nicholls; wings, Graham, Barringer; alternates, Scriver, Eason.

St. John's: Goal, Turner; defence, Morley, Hogg; centre, Lewis; wings, Lomax, Clark; alternate, Forsythe.

Referee, S. Seabrooke.

KING OF WINTER SPORTS
Ski-ing
By Charles Schaer

Sponsored By Peterborough Ski Club

44—Braking in Double Stemming (Snowplow) Position

The snowplow is one of the fundamental positions in ski technique. It is used to reduce speed or to stop, when there is room for the convergent position of the skis and the stop need not be too abrupt. It is executed in either the half crouch or low crouch position with the body held more erect than when running, but not in the erect position. From the running position the tail-ends of the skis are pushed apart by heel-pressure, keeping the ankles normal. (See Edging). The ski points are kept close abreast but not touching and the weight equally distributed on both skis.

Braking in snowplow position

The position should first be practised on the level with the skis at various angles of convergence, special attention being paid to thrusting the knees forward and keeping the ankles normal. Bend the body slightly forward. With the ankles normal the skis will be on their inside edges. Practice flattening them by bending the ankles outward, then back to the normal edge.

Try a direct descent on a gentle slope with fairly hard or light soft snow. Start in the snowplow position with skis flat and regulate the braking force by edging. Hold the hands just forward of the hips with sticks trailing above the snow. If one ski tends to run across ahead of the other transfer weight from it to the lagging ski. If normal edging does not provide sufficient braking, increase the stemming angle of the skis by pushing the heels farther apart. If the skis are fully flattened the outside edges may not ride over surface irregularities and a spill will probably result. When the positions have been mastered on a gentle slope try more difficult ones. Practise going into the double stemming position while running, checking the speed, then back to the running position.

CONTROL SHOP HOURS

DURBAN, South Africa — (CP)— Unified control of shop hours throughout the Union by the Department of Labor is to be considered shortly by an inter-provincial consultative committee.

$25.00 in CASH to WINNERS of Puzzle Word Contest No. 21

Any Examiner Want-Ad Buyer Can Enter—Here Are The RULES

1. The contest is open to all buyers of Examiner Want Ads, (excepting Contract Advertisers), but there is no Entry Fee.

2. Two entries are allowed for each 25 cents spent in the purchase of Examiner Classified Ads in any one week. For THE CONTEST OF THAT WEEK OR THE FOLLOWING WEEK ONLY. As selected by the purchaser.

3. Number of entries allowed any one person will be decided by the multiples of 25 cents shown on the receipt for payment for Examiner Want Ad. Thus a receipt for 50 cents is good for four entries, a receipt for $1.15 is good for eight entries, and so on.

4. PRIZES: In this contest First Prize will be $10.00 cash to be awarded to the entrant who, in one square, places the most words correctly. Second Prize, of $5.00 cash, will be awarded for the entry with fewest errors after the winning entry. Third Prize will be $3.00; Fourth Prize will be $2.00; and there will be Five Prizes of $1.00 each.

5. When there are ties, the Prize Money will be divided evenly. No entrant can win more than one prize, or share in more than one prize in any one week. No one person can win or share in more than one First Prize in any one month.

6. Entries and name and address of the contestant should be printed in block capitals. All contestants should keep copies of their entries

7. No entry is eligible without having attached to it an official ENTRY SLIP. These may be secured only on payment of Want Ad accounts at the Classified Department of The Peterborough Examiner. Out-of-town Want Ad buyers may remit payment for Want Ads by Postal Note, Money Order, or Certified Cheque and official Entry slips may be mailed.

8. All contests will start on Saturday, and all entries for one Contest must reach The Examiner now later than 4 p.m. the following Saturday. Names of winning contestants will be announced in The Examiner as soon as judgment is completed.

9. No prize will be paid in respect to any entry based on other than a bona-fide advertisement. All Want Ads on which Entries are based will be checked.

10. Correct solution of each puzzle will be deposited under seal. The decision of the judge will be final and binding. No correspondence will be entered into.

..... CUT HERE ..... CUT HERE .....

PUZZLE NO. 21

Attach Entry slip to this Entry and send to Puzzle-Word Contest, The Examiner, not later than 4 p.m., Saturday, Feb. 20. Entry slips given with receipt for payment of every Examiner Want Ad. Account.

NAME .....

ADDRESS .....

.....

Additional Blank in Classified Page from the Classified Ad. Dept. (Copyright)

..... CUT HERE ..... CUT HERE .....

CLUES...

ACROSS
1. Pronoun.
2. These carry goods.
5. March 15th.
9. A rich one is desirable.
11. Workroom.
12. Collegiate battle-cry.
13. Valley.
14. Notch.
15. Small bit.
16. Performances.
18. Cheek.
19. Nags.
21. Medico.
23. Coveted.
25. Pertaining to milk.
26. This can be strung.
28. Damage.
28. Pussy.
29. Boy's name.
30. Unroll.
32. First home.
35. Tropical potato.
37. Perform.
38. Catch.
40. Blot out.
41. Decay.
42. Behold.
43. Marsh-loving plant.
44. Moved in water.
46. Whistles.
48. Unused.

DOWN
1. Confusion.
2. Snow vehicles.
3. Schemes.
4. Relax.
6. Let fall.
7. Consume.
8. Deviate from a course.
10. Cling.
15. Damage.
17. Outbuilding.
18. Meadow.
20. Roofing stone.
21. Copperfield's wife.
24. Revolve.
27. Hurry.
28. A wine.
31. Royal fiddler.
33. Clothe.
34. Point.
36. Built.
37. Arched roof.
39. Prefix meaning "before."
41. Galloped.

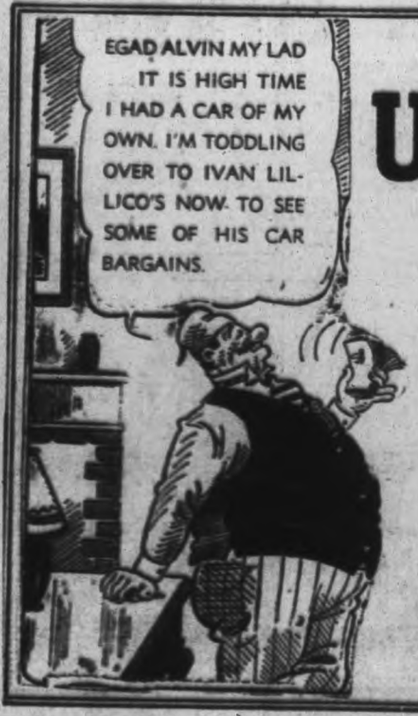

You'll Really Save Money on These

Used Car Bargains

1936 CHEVROLET
De Luxe Sedan, with heater. Low mileage.
$795

1931 DODGE
Sedan. Privately owned and driven.
$450

1935 FORD
De Luxe Sedan, in excellent condition.
$675

1931 OLDSMOBILE
Special Sedan. Good tires.
$325

1934 DODGE
Sedan, with heater. A real buy.
$600

1932 CHEVROLET
Special sedan. Six wheels. Looks like new.
$450

1936 DODGE
Business coupe. Most dependable transportation.
$650

1929 WHIPPET
Sedan. Real good tires.
$150

LILLICO MOTORS
383 WATER ST. TELEPHONE 362
229 CHARLOTTE ST. TELEPHONE 3622

Petes End Schedule With a 9-4 Triumph Over Trenton Fliers

Local Intermediates Prove Too Good For Weakened Airmen And Finish Season With Soft Victory

LEAD FROM THE START

The Petes finished their O.H.A. season last night with a 9-4 victory over the Fliers before a fair crowd of fans at the Brock St. rink. Dishing up a speedy, passing game, the locals had a decided edge on play from the start and led 4-0 at the end of the first frame and 6-2 going into the third. The Fliers were minus the services of four regulars and proved no match for the Peterborough squad.

It was a nice game of hockey, fast most of the way and quite rough in spots. But the Petes looked better at all times and had most of the play. They skated fast, passed neatly and checked hard. The losers battled hard but were considerably weaker than the R.C.A.F. team that won the group title a week ago. Only six penalties were handed out, the Petes drawing three of them.

Harding Shines.

Aside from Harding—the Colts' goalie who filled in when Clarke had a cold—in the Petes' net, there were no outstanding stars for the winners. Harding turned in a fine performance and robbed Trenton of half a dozen goals at least. The rest of the squad all looked good, with most of the gang figuring in on the scoring. They all worked hard in their final appearance of the year and were ready to rough it up at any time. The second frame saw several feuds renewed, but the Fliers apparently got orders to take it easy as they laid back from then on as far as mixing went. The two McNeeleys and LeCompte were best for the losers.

It was fast and even for a time in the first inning and then the Petes began to bore in regularly. Weir was robbed on a neat try and, when Partridge went off for boarding, the locals peppered Stewart. They scored two in a hurry, Burton tallying on Williamson's assist and then Weir scoring with Gardner and Creighton aiding. Weir got a cut over the eye and left the game till the second period. Harding had two smart saves and then Coughlin took Creighton's pass to tally. Just before the finish, Gardner got a nice one on passes from Magee and Creighton.

Rough and Even.

The second was rough and fairly even, with the fans making plenty of noise at the action. Calladine circled the net early to tally and then Eric McNeeley scored for the Fliers on LeCompt's pass. Creighton was hit with a stick and left the game for a time and McDougall was gated for tripping. Williamson made a lovely rush but his shot was blocked. Harding had to jump on several neat sorties by the Airmen. Higgerty got the finger for tripping but the visitors scored when Ernie McNeeley took a pass from Carling-Kelly and shot it in from the side off the goalie. Bill Calladine got it back later on McDougall's pass out from the corner near the close of the middle chukker.

The Petes pressed for a time in the third till Vitarelli went over the boards for boarding. The Fliers got two on this penalty, Ernie McNeeley bulging the twine in a scramble and LeCompte taking Partridge's pass in close for the other. The Petes later took command again and had most of the play on nice combining rushes. Vitarelli was robbed and the Trenton team began shooting the puck down the ice as the fans booed. Vitarelli came in close to score on McDougall's pass and then Magee took a return pass from Creighton to notch a neat one. Vitarelli and Partridge were waved off for roughing it and McDougall got the final goal of the game and season on Gardner's pass at close range.

The teams:

Fliers: Goal, Stewart; defence, Partridge and Beck; centre, LeCompte; wings, Eric McNeeley and Laing; alternates, Higgerty, Ernie McNeeley, Wingate and Carling-Kelly.

Petes: Goal, Harding; defence, Weir and Magee; centre, Calladine; wings, Burton and Vitarelli; alternates, McDougall, Creighton, Coughlin, Gardner and Williamson.

Summary:

First Period.

Petes—Burton (Williamson) ...10.00
Petes—Weir (Gardner, Creighton) ...11.00
Petes—Coughlin (Creighton) ..13.00
Petes—Gardner (Magee, Creighton) ...19.30
Penalty—Partridge.

Second Period.

Petes—Calladine ... 2.00
Fliers—Eric McNeeley (LeCompte) ... 5.00
Fliers—Ernie McNeeley (Carling-Kelly) ...15.00
Petes—Calladine (McDougall) .16.00
Penalties—McDougall and Higgerty.

Third Period.

Fliers—Ernie McNeeley ... 4.00
Fliers—LeCompte (Partridge). 4.30
Petes—Vitarelli (McDougall) ..10.00
Petes—Magee (Creighton) 13.00
Petes—McDougall (Gardner)...18.00
Penalties—Vitarelli (2) and Partridge.

MARMORA SCHOOL SQUAD BEATEN 3-2

Tweed Victory Gives Them Chance Of Playoff Berth In Scholastic Group

(Examiner Correspondence.)

TWEED, Feb. 16.—In the most exciting intermediate game of the season, the Marmora High School lost their first game of the year 3-2 to Tweed High School at the local arena.

G. Reynolds tallied the first goal for Marmora in the opening camp, only to have Doyle for the home forces tie it up on a long shot from one side. Two penalties were handed out to McEwen of Marmora in this period.

Tweed went into a two to one lead early in the second period when Vance took a pass from Long and banged in the second goal for the High School. Four penalties were handed out in this frame: Vance, Sayers and Long for Tweed and Kouri for Marmora, all for minor infractions.

In the last frame Vance took a pass from Doyle to put the home forces two goals up on the visitors. Long and O'Neil went off for tripping soon after this score. Marmora pressed hard throughout the period, and with only a few minutes to go, J. Loveless knotted the second goal for Marmora. Long took another trip to the cooler, but was back on the ice before any damage was done.

As a result of this win, Tweed still have a chance of getting into a playoff berth in the interscholastic loop.

Both teams displayed good hockey, with the checking of Long, Vance with two goals, and the cool work of Mouck around the nets outstanding for the home forces, while Hart in net, and the two Loveless brothers outstanding for the visitors. The locals, in view of their poor showing this season, pulled off a surprise by beating the last stepping Marmora players.

Cousins and Luffman handled the game satisfactorily, and no undue roughness was permitted.

Tweed—Goal, Mouck; defence, Sayers, Tummon; r. wing, Vance; centre, Long; l. wing, Doyle; subs: Meraw, Courneyea, Arber, Huyck, Lajoie.

Marmora—Goal, Hart; defence, C O'Neil, N. O'Neil; r. wing, Reynolds; centre, F. Loveless; l. wing, J. Loveless; subs: McEwen, Leonard, Kouri, Gray, McCaw.

Summary.

First Period

1—Marmora, Reynolds.
2—Tweed, Doyle.
Penalties—McEwen (2).

Second Period

3—Tweed, Vance (Long).
Penalties—Sayers, Vance, Long, Kouri.

Third Period

4—Tweed, Vance (Doyle).
5—Marmora, J. Loveless.
Penalties—Long (2), O'Neil.

Wrestling Last Night

(By the Associated Press.)

Lowell, Mass.—Danno O'Mahoney, Ireland, threw Bibber McCoy, 232, Boston, one fall.

Philadelphia. — Steve "Crusher" Casey, 220, Ireland, threw Rudy Dusek, 218, Omaha, Neb., one fall.

Atlantic City, N.J.—Billie Raburn, 198, Oklahoma, threw John Gudaski, 210, Poland, one fall.

Portland, Me. — George (K.O.) Koverly, California, defeated Wally Dusek, Omaha, Neb., two out of three falls.

Wilmington, Del. — Joe Cox, 221, Cleveland, defeated Hank Barber, 218, Cambridge, Mass., two out of three falls.

Scranton, Pa. — Chief Little Wolf, 249, New York, threw John Katan, 220, Toronto, one fall.

Tulsa, Okla. — Bobby Chick, 172, Pueblo, Colo., defeated Leroy McGuirk, 175, Tulsa, two out of three falls.

32 RINKS WIN OUT FIRST DAY'S PLAY ROYAL YORK CUP

Palmerston Victory Over McConkey's Strathconas 13-7 Features Contest

OSHAWA STAYS IN

TORONTO, Feb. 16.—Ten rinks, representing Toronto clubs, were among the thirty-two that remained unbeaten after the first rounds of the Royal York Trophy and Birks-Ellis-Ryrie Trophy competitions had been completed yesterday in the first day's play of the tenth annual Ontario curling bonspiel at five local clubs.

Other centres represented by undefeated fours were Meaford, Oshawa, Forest, Orillia, Detroit, Chatsworth, Palmerston, New Liskeard, Kitchener, Hamilton, London, Richmond Hill, Sarnia, Owen Sound, Kincardine, Kingston and Stratford.

To-day's program on the ice was abbreviated because of the banquet. There was to be no play in the Royal York competition.

A feature yesterday was the 13-7 defeat of C. E. McConkey, Toronto Strathconas, 1936 Royal York Trophy winner, by Stan Burns of Palmerston in the first round of the Birks-Ellis-Ryrie.

London rinks were strong in the Birks contest, F. C. Wilson and Dr. J. A. Wright winning by good margins. Another London quartet under G. Reddon lost to Earl Green's Toronto High Park crew 14-7, after winning in the Royal York playdowns.

Two Hamilton contingents also came through in the Birks. R. G. L. Harstone, Thistles, defeated Dr. F. L. Harstone, Oshawa, 12-7 and A. Earwaker, Victorias, scored over D. B. Carlyle's Toronto rink, 11-5.

North American Life Trophy.

In the North American Life trophy, open to rinks losing their first Royal York trophy game, a Toronto Granite four skipped by H. W. Allan defeated A. D. Somerville's Hamilton Thistles quartet 12-6.

Other Western Ontario rinks showed great finish in winning their Birks trophy competitions. H. Walker's rink from Chatsworth defeated P. G. Deitrich's Galt four 12-5 and Bert Hall's Kitchener four trounced H. B. Holden's Detroit rink 12-7.

Other good scores were recorded by Skipper A. C. Gardiner's Sarnia quartet, defeating Ottawa Granites 11-5; Skipper M. W. Binkley's crew from Stratford, which defeated a Thornhill aggregation 13-9, and H. Forbes' rink from Forest, which beat an Oshawa four 14-5.

Peter Gilbert's Chatham crew registered a 17-7 victory over F. Roberts of Unionville in the North American Life trophy; Dr. S. T. White skipped his Orangeville squad to a 10-2 triumph over T. O. Loveless' rink of Agincourt, and W. A. Watson of Sarnia led his quartet to a 16-12 win over F. Brimmell of Lindsay.

Only one Detroit entry survived the Birks-Ellis-Ryrie competition. Skipped by Nate Cornwall, it inflicted a 15-11 defeat on N. L. Powell's Brampton quartet. The Portage, Wis., four skipped by Dr. A. J. Batty won a bye in the North American trophy after default by J. W Lane's Timmins rink.

Lone Ottawa entry to survive the Royal York first round, C. E. Pickering's four, was beaten in the Birks competition 11-5 by the A. C. Gardiner quartet from Sarnia. Dr. R. P. Smith's four from South Porcupine suffered a similar fate, defeated 10-9 by a Toronto club four. Skipper P. T. Graham's rink from New Liskeard was triumphant in both competitions, beating a Brampton quartet 19-6 in the Birks trophy.

Another Northern Ontario entry, skipped by H. G. Murdoch of Englehart, fell before an Oshawa four, 17-10 after winning the Royal York first round competition. R. G. Travers' quartet from Kingston overwhelmed Col. R. J. Rattray's Ottawa Granites crew 17-9 in the North American Life Trophy and Col. H. J. Mackie's Ottawa quartet was also defeated 14-8 by C. R. Green's squad from Locust Hill.

Two Northern Ontario rinks captured victories in the North American Cup competition. H. Graham skipping his Timmins rink to a 8-4 triumph over Rev. J. S. Shrott's Barrie quartet and F. Goddard leading the New Liskeard rink to a 14-7 win over R. Boyington of Unionville.

Hockey Record

SCORES AND STANDING

AMERICAN ASSOCIATION.

aSt. Louis 4, Kansas City 0.

INTERNATIONAL COLLEGE.

U. of Montreal 6, Dartmouth 4.

PACIFIC COAST LEAGUE.

aSeattle 2, Portland 1.
a—Played on Sunday.
o—10 minutes overtime.

ONTARIO HOCKEY ASSOCIATION.

Intermediate A.

Gananoque 9, R.M.C. 2.
zPeterborough 9, R.C.A.F. 4.
z—Trenton R.C.A.F. wins group.

Intermediate B.

Gravenhurst 6, Midland 3.
Gravenhurst wins series.
Wingham 6, Kincardine 5.
Hagersville 5, Caledonia 3.
Preston 5, London H.C. 2.
Oshawa 10, Cobourg 7.
Durham 5, Owen Sound 4.
New Hamburg 3, Tavistock 1.
New Hamburg wins round 5-2.
Glencoe 8, Watford 2.
oForest 1, Alvinston 0.
Brant St. Jude's 3, Port Dover 2.

Junior A.

Stratford Midgets 4, Kitchener 3.

Junior B.

zWhitby 9, Cobourg 5.
z—Whitby wins group.
Milverton 2, Palmerston 1.

N.O.H.A. SENIOR.

oCreighton 1, Frood 1.

N.O.H.A. Junior.

North Bay Tr. 7, Scotland Hall 4.
Trappers win round 11-7.
Sault Ste. Marie 6, Copper Cliff 4.

GEORGIAN BAY LEAGUE.

Collingwood 7, Barrie 3.

SOUTHERN NEW BRUNSWICK.

Fredericton 2, Moncton 0.
Series tied at one game each.

CENTRAL VALLEY.

Middleton 2, Bridgetown 1.
Middleton wins series.

OTTAWA CITY JUNIOR.

Rideaus 5, Primrose 3.
U. of Ottawa 4, Senators 3.

Ottawa Valley Senior.

Smith's Falls 5, Carleton Place 1.

OSHAWA DEFEATS COBOURG BY 10-7

Free-Scoring Tussle Sees Coca Colas Hold Slight Edge All Way

COBOURG, Feb. 16 (C.P.). — Oshawa Coca-Colas defeated Cobourg 10 to 7 in an O.H.A. Intermediate B game here last night. Oshawa led at the end of the first period 2 to 1, and at the end of the second 5 to 4.

Oshawa — Goal, Petersen; defence, Marsh, Law; centre, Rowden; wings, Hamil, S. Sargent; subs, Goodchild, Hooper, Muir, W. Sargent, Barnes.

Cobourg — Goal, McCoubrey; defence, Boyce, Goody; centre, Henderson; wings, Freeman, Campbell; subs., Parker, Pearce, Whitefield, Rollings.

Referee— Scotty Cameron, Bowmanville.

AURIE IS LEADING WITH 38 POINTS IN N. H. L. SCORING

Harvey Jackson Shares Canadian Section Lead With Schriner

MONTREAL, Feb. 16—(C.P.). — The National Hockey League, in its weekly statistics, to-day places Larry Aurie of Detroit at the head of its scoring column with 38 points.

The Red Wing sniper, according to the official figures, picked up four points during the week, to step ahead of Toronto's Harvey Jackson, tied with him in last week's statistics. With Jackson remaining pointless, Marty Barry of the Wings passed him with 36 points, and Dave Schriner of the New York Americans drew up even with him at 34.

(On the basis of summaries published after each game during last week, Aurie is shown as having obtained only two assists for the week, which would place him in a first-place tie with Barry. Official statistics for the individual games could not be checked last night).

CANADIAN DIVISION

	G.	A.	P	Pen. in Mins.
H. Jackson, Tor...	17	17	34	10
Schriner, Amns...	14	20	34	17
Apps, Toronto ...	10	21	31	10
Gagnon, Cdns. ...	15	14	29	24
Chapman, Amns. .	8	21	29	24
Joliat, Cdns.	16	12	27	30
Ward, Montreal .	14	11	25	32
Drillion, Toronto .	13	12	25	0
Carr, Americans .	13	12	25	14
Gracie, Montreal .	6	19	25	16
Robinson, Mont. .	14	10	24	15
Blake, Cdns.	10	12	22	6
Anderson, Amns...	9	13	22	24
Siebert, Sdns. ...	6	15	21	34
Mantha, Cdns. ..	11	9	20	11
Wiseman, Amns.	9	11	20	10
Morenz, Cdns. ...	4	16	20	12
Northcott, Mont. .	10	9	19	16
Haynes, Cdns. ...	4	15	19	20
Cain, Montreal ..	9	9	18	16
Desilets, Cdns. ...	7	11	18	15
Stewart, Bos.-Am.	11	6	17	13
Metz, Toronto ...	8	9	17	17
Conacher, Mnt. ..	4	13	17	43
Lepine, Cdns. ...	7	7	14	13
Thoms, Tor.	8	5	13	14
Trottier, Montreal	7	6	13	29

UNITED STATES DIVISION

Aurie, Detroit ...	22	16	38	9
Barry, Detroit ...	13	23	36	6
Lewis, Detroit ...	12	16	28	12
Cowley, Boston . .	10	15	25	4
Dillon, Rangers .	17	7	24	8
N. Colville, Rang..	10	14	24	23
Watson, Rangers.	9	15	24	18
Thompson, Chi. .	10	13	23	28
Getliffe, Boston .	12	10	22	28
Patrick, Rangers .	6	15	21	23
Sorrell, Detroit ..	8	12	20	4
Keeling, Rangers.	17	2	19	16
Goodfellow, Detroit	7	11	18	35
Gottselif, Chicago.	6	12	18	8
Sands, Boston ...	12	5	17	4
Howe, Detroit ...	10	7	17	10
Shibicky, Rang. ..	11	5	16	28
Clapper, Boston ..	10	6	16	14
Larochelle, Chi ..	7	7	14	6
W. Kilrea, Detroit	6	9	15	6
Brydson, Chicago.	7	7	14	20
M. Colville, Rang..	5	9	14	8
Bouchers, Rangers.	4	10	14	5
Bruneteau, Detroit	8	5	13	18
Seibert, Chicago .	7	6	13	44
Palangio, Chicago	6	7	13	6
Pettinger, Detroit.	5	8	13	11

AMUSEMENTS - THEATRES - DANCING

Tuesday's Radio

CHILDREN'S PROGRAMS.

5.00—Safety League—CHML.
5.00—Kiddies' Club—KDKA.
5.15—Tom Mix Ranch Boys—WEAF
5.30—Jack Armstrong, sketch—WEAF.
5.30—Singing Lady—CRCT.
5.30—Inspector White of Scotland Yard—WOR
5.45—Little Orphan Annie—CFRB.
6.15—Animal Closeups—WJZ.
6.30—Magic Island—CRCT.

DAILY NEWS BULLETIN.

1.00—News, Market, Weather—WEAF
1.00—Stock Quotations—CFCF.
5.45—Horse Race Results—CKTB.
6.15—Daily News Reports—CRCT.
6.30—Jim Hunter, reporter—CFRB.
6.30—Sports Review—WGR, WBEN.
6.45—Lowell Thomas—CRCT.
7.00—Mining Broadcaster—CFRB.
7.15—Horse Race Summary—CKTB.
7.45—Boake Carter—WABC.
10.45—Canadian Press—CRCT.

DRAMATIC SKETCHES.

1.45—Dan Harding's Wife—WEAF.
1.45—Real Life Stories—WABC.
2.45—Myrt and Marge—WABC.
2.45—Way Down East—WOR.
3.00—Pepper Young's Family—WEAF
3.00—Molly of the Movies—WOR.
3.00—Kitty Keene—CFRB.
3.15—Ma Perkins—WEAF.
3.30—Vic and Sade—WEAF.
3.45—The C'Nellis—WEAF.
4.45—Guiding Light—WEAF.
4.45—Young Hickory—WJZ.
5.00—While the City Sleeps—WEAF
5.45—Wilderness Road—WABC.
6.45—Billy and Betty—WEAF.
6.45—Renfrew of Mounted—WABC
7.00—Amos 'n' Andy—WBEN.
7.00—Easy Aces—WJZ.
7.15—Ma and Pa—WABC.
7.30—Lum and Abner—WJZ.
8.30—Welcome Valley—WJZ.
9.30—Husbands and Wives—WJZ.
9.30—Detective Mysteries—WOR.

MUSICAL PRESENTATIONS.

1.00—Jack Berch, songs—WABC.
1.45—Vaughan de Leath—WJZ.
1.45—Strollers' Matinee—KDKA.
2.00—Merry-Go-Around—CKCL.
2.00—Maddy's Band Lessons—WEAF
2.15—Variety Program—CFRB.
2.30—Music Guild—WJZ.
2.30—Musical Program—WGY
3.30—Concert Miniatures—WABC.
3.30—Concert Hall—WABC.
4.30—Follow the Moon—WEAF.
5.00—Tito Guizar, songs—CFRB.
5.30—St. Louis Syncopators—WABC
6.00—Dinner Hour—(CBC), CRCT.
6.15—Three X Sisters—WEAF.
7.00—Poetic Melodies—WABC.
8.00—Log Cabin Dude Ranch—WJZ
8.00—Musical Program—WEAF.
8.00—Hammerstein Music Hall—WABC
8.30—Al Jolson Program—WABC.
8.30—Listen to This—WOR.
8.30—Musical Tapestry—CRCT.
9.30—Packard Hour With Fred Astaire—CRCT
9.30—Jack Oakie's College—WABC.
10.00—National Sing-Song—CKCL.

GENERAL.

1.00—Sylvia Clark—CRCT.
1.15—Hymns of All Churches—WGY
1.30—Rex Battle's Music—CRCT.
2.00—Growing Up—CFRB.
2.30—Gospel Singer—CFRB.
3.45—Have You Heard?—CRCT.
5.00—Your Health—CRCT.
5.15—Science Service Speaks—CFRB
7.15—Tasty Jesters—WJZ.
7.30—The Town Crier—WABC.
7.30—The Children's Album—CRCT
7.45—Crime Clues—CKCL.
10.30—Hollywood Gossip—WEAF
10.30—Hon. T. A. Crerar, talk—CRCT

DANCE ORCHESTRAS.

8.30—Wayne King—WEAF.
9.00—Ben Bernie's Orch.—WJZ.
9.00—Al Pearce's Gang—WABC.
10.30—Mark Warnow's Orch.—WABC
10.30—Dude Ranch Music—CKCL.
10.45—Campbell's Royalists—WEAF.
11.00—Emery Deutsch's Orch.—WJZ.
11.15—Top Hatters—WEAF.

Wednesday's Radio

CHILDREN'S PROGRAMS.

5.00—Sunbrite Junior Nurse Corps—WABC.
5.00—Kiddies' Club—KDKA.
5.00—Dick Tracey—WTIC.
5.15—Children's Corner—WABC.
5.15—Tom Mix Ranch Boys—WEAF.
5.30—Jack Armstrong—WEAF.
5.15—Vagabonds of Prairies—CKCL.
5.30—Singing Lady—CRCT.
5.45—Little Orphan Annie—CFRB.
6.45—Renfrew of Mounted—WABC.

DAILY NEWS BULLETINS.

1.00—News—CFRB, WEAF, WTIC, CKOC, CFCF
2.00—Through a Woman's Eyes—WABC
6.15—Daily News Flashes—CRCT.
6.30—Jim Hunter reporter—CFRB.
6.45—Lowell Thomas—CRCT.
7.00—Mining Broadcaster—CFRB.
7.00—Horse Race Summary—CKTB
7.30—Al Leary's Sports—CKCL.
7.45—Boake Carter—CFRB.

DRAMATIC SKETCHES.

1.30—Happy Jack, songs—WEAF.
2.00—Modern Romances—WJZ.
2.45—Myrt and Marge—WABC.
3.00—Pepper Young's Family—WEAF.
3.00—Molly of the Movies—WOR.
3.15—Ma Perkins—WEAF.
3.30—Vic and Sade—WEAF.
3.45—The O'Neills—WEAF.
4.45—The Guiding Light—WEAF.
5.45—Wilderness Road—WABC.
7.00—Amos 'n' Andy—WEAF.
7.00—Easy Aces, comedy—WJZ.
7.15—Uncle Ezra's Radio Station—WEAF.
7.15—Popeye the Sailor—WABC.
7.15—Le Cure de Village—CKAC.
7.15—Real Life Drama—CFRB.
7.30—Lum and Abner—WJZ.
8.00—One Man's Family—WEAF.
8.30—Famous Actors' Guild—WJZ.
10.00—Gang Busters—WABC.

MUSICAL PRESENTATIONS.

1.00—Five Star Revue—WABC.
1.00—Music from Texas—WOR.
1.15—Hollywood High Hatters—WEAF.
1.30—Rex Battle's Ensemble—CKCL.
1.45—Musicale—CFRB.
3.00—"Do You Want to Write?"—CRCT.
3.15—Continental Varieties—CRCT.
3.30—Melodic Moments—WABC
3.45—Sparnon's Ensemble—CRCT.
4.00—Curtis Institute—CFRB.
4.30—Follow the Moon—WEAF.
5.15—Musicale—CFCF.
6.30—Overseas Program—CRCT.
7.00—Poetic Melodies—WABC.
7.30—The Texans—WTIC.
7.30—Gogo De Lys, songs—WABC.
8.00—Broadway Merry-Go-Round—WJZ.
8.00—Blue Mountain Mill—CFRB.
8.00—Twilight Echoes—CKCL.
8.30—Burns and Allen—WABC.
8.30—Music for the Family—WOR.
8.30—Band Box Revue—CRCT.
9.00—Concert Hall of Air—CRCT.
9.00—Chesterfield Program—WABC.
9.00—Town Hall To-night—WEAF.
9.30—Beauty Box Theatre—WABC.
9.30—Boots and Bachelors—WOR.
10.00—Musical Hit Parade—WEAF.

DANCE ORCHESTRAS.

4.00—Henry Busse—WEAF.
4.30—Sammy Kaye's Orch.—CKLW.
6.30—George Hall's Orch.—WABC.
7.45—Jerry Cooper's Orch.—WEAF
7.45—Pinky Hunter's Orch.—WTAM.
8.15—Count Basie's Orch.—WOR.
8.30—Wayne King—WEAF.
9.00—Horace Lapp's Orch.—CFRB.
10.30—Meredith Willson's Orch.—WEAF.
10.30—Dude Ranch Music—CKCL.
11.00—Benny Goodman's Or.—WABC.
11.00—Mart Kenny's Orch.—CRCT.
11.00—Bert Block's Orch.—WJZ.

Regent ENTERTAINMENT

LAST TIME TONIGHT
Two Features—Evening 7.00 and 8.30

Risky Romance—Mad Adventure
"15 MAIDEN LANE"
with
CLAIRE TREVOR, CESAR ROMERO

Albert Payson Terhune's Famous Story
"THE MIGHTY TREVE"
with
NOAH BEERY JR., BARBARA READ

Starting Tomorrow—Four Days
WEDNESDAY—THURSDAY—FRIDAY—SATURDAY

NOW YOU CAN SEE HER!

The voice you loved on Eddie Cantor's radio hour becomes a glowing personality that will thrill you from the screen!

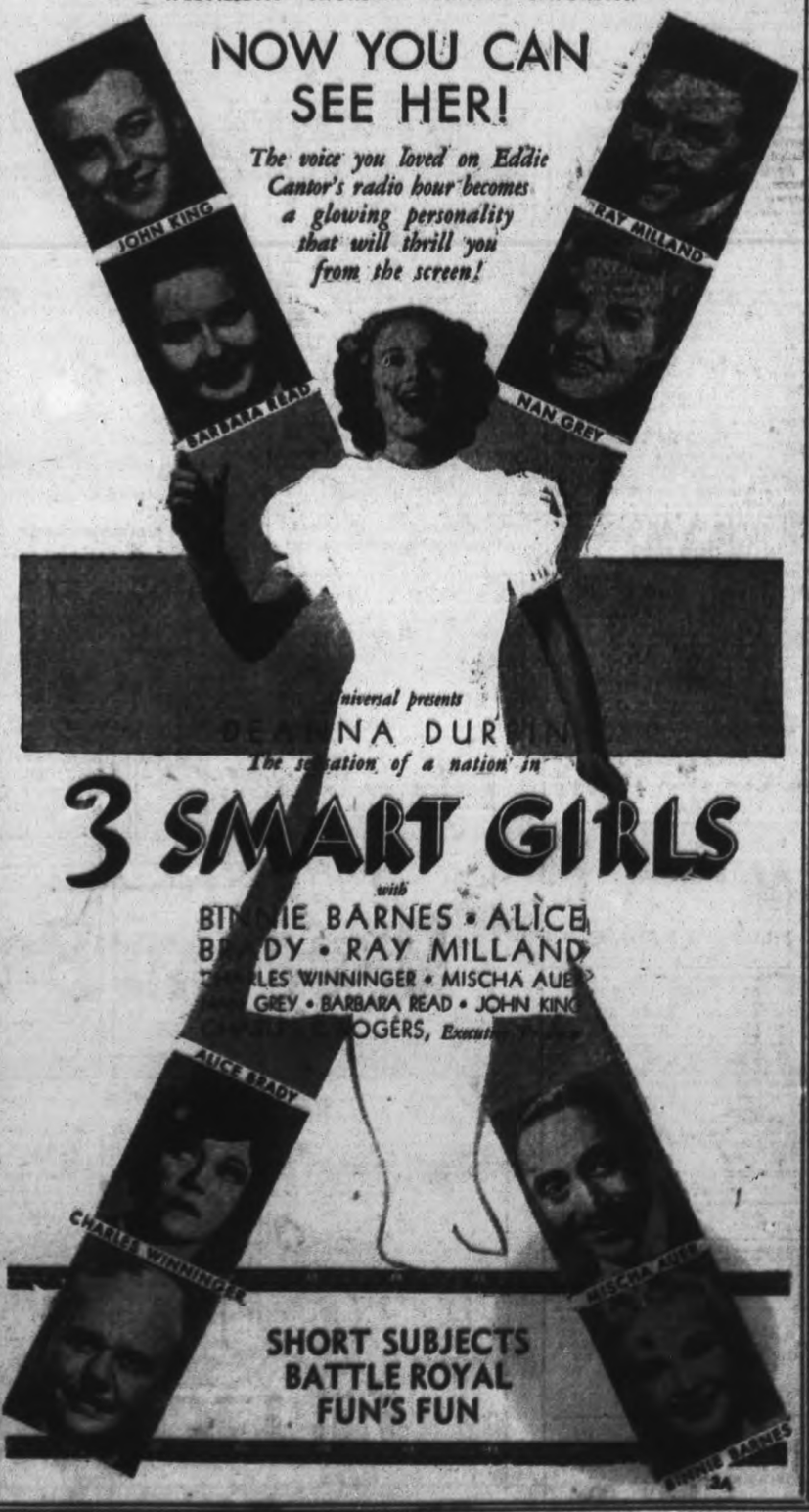

Universal presents
DEANNA DURBIN
The sensation of a nation in
3 SMART GIRLS
with
BINNIE BARNES • ALICE BRADY • RAY MILLAND
CHARLES WINNINGER • MISCHA AUER
NAN GREY • BARBARA READ • JOHN KING
Produced by JOE PASTERNAK, Executive Producer

SHORT SUBJECTS
BATTLE ROYAL
FUN'S FUN

CAPITOL
Last Times Tonight
7.00 and 9.00

THE QUEEN OF THE ICE . . . IN THE MUSICAL HIT OF THE YEAR!
SONJA HENIE in "ONE IN A MILLION"
With Adolphe Menjou, Ned Sparks, Jean Hersholt

STARTING TOMORROW

The Laughs Start Right Where "The Thin Man" Left Off!

She yanked him back from retirement, and shoved him right back into a triple-murder mystery!

WM. POWELL
MYRNA LOY
"AFTER THE THIN MAN"
with
James STEWART · Elissa LANDI
Joseph CALLEIA · Jessie RALPH
A M-G-M Picture

PERFORMANCES AT 2.30, 7.00 and 9.15
EXTRA! EXTRA!
"CAPITOL NEWS"
Mickey Mouse in "Mickey's Circus"

BARGAIN FARES
TO THE MARITIMES
From PETERBORO THURSDAY Feb. 18
TO

Any Canadian Pacific Station in New Brunswick	$12.00
Digby, N.S.	$13.00
Smith's Cove, Brickton, Bloomfield, Bellevean	$14.00
Middleton, Falmouth, Church Point, Yarmouth	$15.00
Windsor, Truro, Halifax	$16.00

ROUTE: Via Pool Services to Montreal, Canadian Pacific only beyond.
RETURN LIMIT: Leave Nova Scotia points not later than Feb. 24.
Leave New Brunswick points not later than Feb. 23.

FEBRUARY 19-20

OTTAWA	MONTREAL	QUEBEC
$3.70	$5.25	$8.50

ST. ANNE de BEAUPRE $9.10

RETURN LIMIT - FEBRUARY 22
Not Good Pool Trains 6 and 15 to Ottawa and Montreal.
For full particulars, consult Agents. Ask for handbill.

CANADIAN PACIFIC — POOLED TRAIN SERVICES — CANADIAN NATIONAL

MODERNIZE and REPAIR --- READ COLUMN --- "WHO CAN DO IT"

Births Marriages Deaths

In Memoriam
Card of Thanks

DIED

SMITH, Miss Mary Elizabeth.—At Toronto on Monday, 15th instant, Mary Elizabeth, second daughter of the late Rev. John Smith, formerly minister of Erskine Presbyterian Church, Toronto, and sister of Mr. J. C. Smith of Peterborough. Funeral at Toronto on Wednesday, at 2 o'clock, from 33 Rose Park Drive.

DERRY, Walter.—On Sunday morning, Feb. 14, after a brief illness, Walter Derry of Dundas, formerly of Peterborough.

CARD OF THANKS

Mrs. James Grady and family wish to express their sincere thanks and appreciation to all relatives and friends who showed so much kindness and sympathy during their recent sad bereavement.

1 FLORISTS 1

THE PETERBOROUGH FLORAL CO. Flowers Delicately Arranged For All Occasions. 496 Water. 'Phone 1898. Nights 1686.

TURNBULL'S FLOWER SHOP
WEDDING BOUQUETS
FLORAL DESIGNS. WREATHS.
'PHONE 206 441½ GEORGE ST

FUNERAL DIRECTORS

CAIN'S FUNERAL SERVICE
Phone 80
467 WATER ST.
PETERBOROUGH

COMING —EVENTS—

First insertion, 20 words or less minimum charge 50c. Subsequent consecutive insertions 40c per insertion. All over 20 words, 2c per extra word per insertion.

SKATING TO-NIGHT, SACRED Heart Rink. Good ice; good music. Admission, 15c and 20c; hockey engagements, phone 1892-J

PROGRESSIVE EUCHRE, in the W.O.W. Hall, 384½ George street, Wednesday, February 17. Fourteen good prizes. Come and bring a friend. Game starts at 8.30 sharp.

PRINCE OF WALES HOME AND School Association are holding a Valentine Tea, Thursday afternoon, February 18, from 3 to 6 p.m. Also Sale of Home Cooking. Good program. Come and bring a friend.

FOR SALE

4 Miscellaneous 4

TWO GOOD PIANOS, REAL BUY. Fine's Furniture Store.

CHESTERFIELD, LIKE NEW. 'PHONE 4894. Apply 210 London.

TWENTY DECOY DUCKS, SOLID Cedar. Apply V. Ellis, Keene, Ont.

ONE RUG, 6½ BY 9. APPLY 147 Park.

GASOLINE STOVE. WRITE BOX 133. Examiner.

INCUBATOR, 600-EGG MILLER, IN good condition. Price $20.00. 4 ring 3-3, Ennismore.

BUFFET, QUEBEC COOK STOVE. Self Heater. Apply 6 Aylmer Street.

ELECTRIC RANGE, LIKE NEW. Write Box 167, Examiner.

PAIR OF NICKEL-PLATED TUBE Skates, size 5. 190 Charlotte Street, Apartment N.

ELECTRIC VICTROLA, GOOD CONdition, cheap. Apply 97 Rubidge.

STEWART SHEEP SHEARING AND Horse Clipping Equipment. Apply McIntyre's, 364 Queen.

GENT.'S MASSEY BICYCLE, NEW tires, $8; and Several Carpenter's Tools. 131 James Street.

GERHARD HEINTZMAN PIANO, small size, Walnut finish. 'Phone 2364.

THREE - BURNER GAS STOVE, IN good condition. Cheap for cash. 'Phone 3717W.

BABY CARRIAGE HOSPITAL— Carriages and Go-Carts from $2.50 up. 'Phone 1714.

CABINET RADIO, GOOD CONDITION, $16.50. 'Phone 2364.

SEED OATS, GOVERNMENT GRADE No. 1. Taking orders on Car Load—Banner, Victory, and O.A.C. 72, also O.A.C. 21 Barley. Samples at Warehouse, 93 Simcoe Street. E. A. Scott. 'Phone 2840.

FARMERS!
Oyster Shell
99c Cwt.
BRAUND'S 3 STORES.

MANTEL RADIO, LATEST MODEL; reasonable. Apply 144 Simcoe.

CEDAR SWAMP. WRITE BOX 160, Examiner.

1 BATTERY RADIO, CABINET, $19.50
1 7-Tube Electrict Radio ..... $ 9.95
Guaranteed. Terms: $1.00 Week. 'Phone 2123. Johnston's. Open Ev'gs

WASHDAY WONDER SOAP WILL DO it better, faster, and cleaner on Clothes, Washing Woodwork, and Floor Cleaning. 10c a Package. Ask your Grocer.

6 Fuel 6

$3.50 HALF-CORD — SLABS OR Soft Wood. 'Phone 58.

SPECIAL — DRY HARDWOOD SLABS $3.50 HALF-CORD. 'Phone 978.

DRY MIXED 50% HARDWOOD, $1.50 Quarter-Cord. 'Phone 978.

FUEL
MAY SOUND LIKE HEAT
But It Don't Follow It Does the Trick
OURS DOES, WHETHER IT BE
COAL, WOOD, OR COKE.
NONE BETTER.
SANITARY ICE
'PHONE - 3700

WOOD
½ CORD NO. 1 HARDWOOD .. $4.00
½ CORD NO. 2 HARDWOOD .. $3.50
Cutting and Splitting Extra.
J. E. A. FITZGERALD
283 Hunter Street Tel. 111

FOR SALE

6 Fuel 6

SLABS
½-CORD - $2.50
SCOTT COAL
AND LUMBER
TEL. 1234.

FOUR-FOOT MIXED WOOD, NO Poplar, $4.75 a Cord. 12" Body Maple, $8.00 a Cord. 12" Mixed Wood, 70% Hardwood, $6.00 a Cord 'Phone 2097.

FOR SALE — GOOD BODY HARDwood, $7.00; Cut and Delivered, $8.00. 'Phone 3656W.

GOOD DRY MIXED WOOD, $6.50 per Half-Cord, cut 12". H. Bl. McGinnese. 'Phone 2016.

COAL - COKE - WOOD
WE BUY THE BEST—YOU DO THE SAME.
We Will Take Care of Your Orders.
McCARTHY & JOHNSTON
'PHONE 96.

LEHIGH VALLEY COAL
HAMCO COKE
Seasoned Body Maple
'PHONE 178
EDWARDS COAL & WOOD

BLOWER COAL
Welsh Anthracite Blower Coal. Stoker Coal for Iron Fireman. Scotch Beans and No. 1 and 2 American Buckwheat.
'PHONE 96.
McCARTHY & JOHNSTON.

WOOD, $3.00 HALF-CORD, 60% Hardwood; Body Hardwood, $4 and $4.50. Also Furnace Blocks, $6.00 per Cord. 'Phone 3053W.

7 Live Stock and Poultry 7

YOUNG JERSEY COW, DUE TO freshen. TB and blood tested. 'Phone 850 ring 6.

TWO TB TESTED, REGISTERED Shorthorn Bulls. Apply Armstrong Bros., R.R. Eleven, Peterborough.

FOR SALE — DURHAM AND JERSEY Cow, 5 years old, due to freshen; TB and blood tested. 'Phone 831 ring 2.

FOR SALE—ELEVEN HEAD HORSES, ranging from 3 to 8 years; weight from 1,200 to 1,500 lbs. Lloyd Kennedy, 'Phone 5 ring 2-3, Bethany.

NINE PIGS, 80 LBS.; 1 COLT, THREE years. Arnold Hewitt, No. 7, Peterborough. 'Phone Keene 37 ring 1-2.

FOR SALE—EIGHT HOGS, BETWEEN 80 and 90 Lbs., price $60. Call 9 ring 2-3, Douro.

8 Real Estate 8

100-ACRE FARM FOR SALE — LOT 6, Concession 1, Dummer Township. Apply Howard Kidd, Warsaw

9 Business Opportunities 9

MANUFACTURER OF KNITTED Suits wishes to hear from Man or Woman of ability who can open and manage a Knit Goods Shop, selling Knitted Suits, Sweaters, etc. Applicants must be well and favorably known in the district, have had some business experience, and be able to furnish best of references. These might be handled in connection with an established Lingerie and Beauty Shop. Hood Knitting Co., Port Hope.

11 Miscellaneous 11

MODERN APARTMENT AND DUPLEX 375 Stewart. Vacant March 1st. Apply Lewis' Beauty Parlour.

11X Apartments for Rent 11X

MODERN FIVE-ROOMED HEATED Apartment, Duplex, sunporch; separate entrance; Frigidaire. Apply 190 London Street. 'Phone 801J.

TWO - FOUR ROOMED HEATED Apartments, Lower Floor, Furnished, Unfurnished; reasonable. 709 Water.

11XX Houses to Rent 11XX

HOUSE AND APARTMENT. 'PHONE 1405W. 265 Rubidge Street.

HOUSE, SIX ROOMS; CONVENIences; garden. Apply 183 Antrim.

12 Room. 12

LIGHT HOUSEKEEPING ROOM, with Studio Couch. 650 Water.

LARGE BEDROOM, FURNISHED OR Unfurnished. 158 Charlotte Street.

ONE OR TWO FURNISHED ROOMS, central. 'Phone 2541F.

WANTED

15 Miscellaneous 15

OLD GOLD—HIGHEST PRICE PAID for Rings, Chains, Watches, Gold Teeth, Coins, Sterling Silver. Phillips' Dental Laboratory, over Liquor Store.

LIGHT HOUSEKEEPING ROOMS, Furnished, private home if possible; central. Write Box 165, Examiner.

THREE-ROOMED APARTMENT — preferably heated, at once. Write Box 164, Examiner.

SEVEN-ROOMED MODERN HOUSE around May 1st, $30.00 to $35.00 rent. Write Box 163, Examiner.

LADY, PRACTICAL NURSING EXperience, would like Position Housekeeper or care of Elderly People or Invalid. Write Box 162, Examiner.

THREE-ROOMED HEATED APARTment, by March 15; central. Write Box 161, Examiner.

UNFURNISHED THREE - ROOMED Flat, heated. 'Phone 619M.

USED METRONOME. 'PHONE 1791.

BOY'S TUBE SKATES, SIZE 7. WRITE Box 138, Examiner.

LIVE FOWL—PAY HIGHEST PRICES. 'Phone 3476W. Gishman.

LIVE POULTRY. M. KATZ. 'PHONE 694W.

LIVE POULTRY. HIGHEST PRICES Florence, 1726J.

ROUBEN RED GOBBLERS. 'PHONE 420 ring 3, Ed. Maloney.

PARTNER WANTED IN A FAST-growing Business, $1,200.00 cash. Write Box 166, Examiner.

SCRAP— PAPER— METALS— IRON and Steel—Rags, etc. Peterborough Metal and Waste 'Phone 697.

LOT. WRITE, STATING PARTICUlars and lowest cash price, Box 153. Examiner.

SMALL HOUSE, CITY, $1,500; $200 cash. Owner clear. Write Box 154. Examiner.

ELDERLY GENTLEMAN WOULD like Warm Room and Board in City. Write Box 156, Examiner.

ELDERLY WOMAN WANTS ONE OR Two Unfurnished Rooms in quiet home. Write, stating rent, Box 152, Examiner.

WANTED — GOOD HAND-FLAILED Rye Straw. B. F. Ackerman, Son & Co., Limited.

GENTLEMAN DESIRES ACCOMMOdation in private family; willing to share Room; central preferred. Write Box 160, Examiner.

16 To Swap 16

FORD TRUCK, T MODEL, CHEAP for cash or Exchange for Hogs. 'Phone 843M.

SELL OR EXCHANGE — DELAVAL Silo, complete with roof, 18' x 23'; would take a Young Mare (in Foal preferred) in Exchange. J. Clysdale, R.R. 2, Warsaw.

18 Help Wanted, Female 18

EXPERIENCED COOK - GENERAL. Mrs. Percy Bond, 590 Weller.

HOUSEKEEPER FOR COUNTRY, permanent job for right person. Write Box 136, Examiner.

GIRL OR WOMAN FOR HOUSEWORK —sleep in. Apply 639 Armour Road between 6 and 9 Evenings.

WANTED — CAPABLE ADULT TO Light Housekeep for Man, and Boy of five. Write, stating particulars Box 167, Examiner.

WOMEN TO PLAIT AND STITCH Light Leather Table Runners for us at home; good pay. Write Leather Crafts, 414 Bay, Toronto, Dept. E.

EXPERIENCED MAID FOR GENERAL Housework. Apply between 7 and 8, 537 Bolivar.

WOMAN FOR LIGHT HOUSEWORK and Care of Baby; references. 'Phone 2680J.

19 Help Wanted—Male 19

BOY FOR FARM WORK, $10.00 monthly. Write Box 159, Examiner.

WANTED — WELL - ESTABLISHED Life Insurance Company has Opening for a Manager for the Peterborough District. Correspondence treated with confidence. Write Box 168, Examiner.

If the proverbial needle in a haystack is ever found it will be through a Classified Ad in The Examiner.

NOW TRY PUZZLE WORD CONTEST NO. 21

TWENTY-FIVE DOLLARS in Cash Prizes will be paid by The Examiner for solutions to this puzzle. There is no entry fee, but only Examiner Classified Ad buyers may enter. Contract Advertisers are excepted.

Two entries are allowed for each 25c spent in the purchase of Examiner Classified Want-Ads. The coupons are good for THE CONTEST OF THAT WEEK OR THE FOLLOWING WEEK ONLY, as selected by the purchaser.

Entry slip MUST be attached to each entry made. Slips secured upon payment of Want-Ad accounts. Full details, rules and word clues are on another page of to-day's Examiner. Solutions MUST reach Puzzleword Contest at The Examiner NOT LATER than 4 p.m., Saturday, February 20. Results announced as soon as ascertained.

ACROSS

1. Pronoun.
2. These carry goods.
5. March 15th.
9. A rich one is desirable.
11. Workroom.
12. Collegiate battle-cry.
13. Valley.
14. Notch.
15. Small bit.
16. Performances.
18. Cheek.
19. Nags.
21. Medico.
22. Coveted.
23. Pertaining to milk.
25. This can be strung.
26. Damage.
28. Pussy.
29. Boy's name.
30. Unroll.
32. First home.
35. Tropical potato.
37. Perform.
38. Catch.
40. Blot out.
41. Decay.
42. Behold.
43. Marsh-loving plant.
44. Moved in water.
45. Whistles.
46. Unused.

DOWN

1. Confusion.
2. Snow vehicle.
3. Schemes.
4. Relax.
6. Let fall.
7. Consume.
8. Deviate from a course.
10. Cling.
15. Damage.
17. Outbuilding.
18. Meadow.
20. Roofing stone.
21. Copperfield's wife.
24. Revolve.
27. Hurry.
28. A wine.
31. Royal fiddler.
33. Clothe.
34. Point.
36. Built.
37. Arched roof.
39. Prefix meaning "before."
41. Galloped.

CUT HERE

$25 in Prizes!
First .. $10
Second $5
Third .. $3
Fourth . $2
And Five Prizes of $1 Each

(Copyright)

Additional Blanks May Be Secured From Classified Ad Dept.

I have read the rules and agree to abide by the decision of the judges.

NAME .....

ADDRESS .....

WANTED

20 Employment Wanted 20

MIDDLE-AGED COUPLE WOULD like Position as Housekeeper and Handy Man; accustomed to doctor's home. Mrs. J. Lumsden, Colborne, Ontario.

CANADIAN LEGION HAVE LISTS OF Competent Returned Men to fill Temporary or Permanent Positions. Give the ex-Soldiers a chance to work for you. 'Phone 141.

SUCCESSFUL TEACHER, 8 YEARS' experience, desires Private Pupils, or Position as Governess. Write Box 150, Examiner.

WOMAN WANTS WORK BY THE Day. 'Phone 1751W.

21 Boarders Wanted 21

YOUNG MAN, COMFORTABLE ROOM with Board—at 417 Stewart.

EXCEPTIONALLY FINE, LARGE, Well-Furnished Room, hot and cold water in Room; suitable One or Two Business Men. 657 Bethune.

WARM ROOM, WITH BOARD, NEAR C.G.E.; all conveniences. 37 Stewart. 'Phone 2617W.

ONE COMFORTABLY FURNISHED Room; all conveniences; central. 'Phone 1572W.

THE EMPTY CHAIR AT YOUR table doesn't pay any dividends. Keep it filled with a paying boarder by advertising in this column. It will surprise you how little it costs to advertise regularly at the new special rates. Just 'phone 1600 and ask for an advertising representative to call.

FRONT BEDROOM, SUITABLE FOR Two Gentlemen; all conveniences; central; with or without Board. 'Phone 3153J.

Hundreds of Opportunities Await Your Choice In the EXAMINER Want Ads TODAY and Every Day!

WHO CAN DO IT

$2,000.00 TO LOAN

First
Check over your home from the viewpoint of a prospective buyer or tenant—What does it need to make it modern and more comfortable?

Second
Consult one of the contractors or supply houses listed in this column for an estimate of the cost. (There is no charge or obligation for this service.)

Third
Take your estimate to your bank for a low cost Modernization Loan repayable over 12 months or up to three years. Loans may be secured up to $2,000.00.

22A Building Supplies 22A

HALLIDAY'S FOR BARGAINS IN Hardwood Flooring, Doors, Windows. Lumber of all descriptions. Let us estimate your Alteration Work. Call us Now before the expected Advance in Prices. Local Sales Representative, 1066. Wm. J. Bull, 539 Downie.

BUILDING MATERIALS
May Be Purchased Now
With Easy Monthly Payments.
THE PETERBOROUGH LUMBER CO., LTD.
168 Hunter Street W. Tel. 6160

J. H. VANCE
PAINTING AND DECORATING.
773 AYLMER STREET.

COMPLETE ELECTRICAL SERVICE
Electrical Fixtures
And Wiring Devices.
GRANT & LOUCKS
418 George Street. Tel. 798

USE THE DOMINION LOAN PLAN TO PURCHASE QUALITY BUILDING MATERIALS
SCOTT COAL AND LUMBER
TEL. - 1234

22c Electrical 22c

'PHONE 1403 — W. GORDON HALL— Electric Wiring. Floor Plugs Installed. Agent G.E. Hotpoint Ranges, etc.

WHO CAN DO IT

22D Painters and Decorators 22D

PAPERHANGING, PAINTING, AND Graining. Workmanship Guaranteed. H. Kellar, Decorator. 'Phone 2581.

22E Plumbing and Heating 22E

GRAHAM & WELLS
Tinsmithing and Heating.
Rear 134 Hunter Street. Tel. 1229

FOR EXPERT PLUMBING AND HEATING REPAIRS & CONTRACTS See J. L. P. SMITH 372 Water Street

ADAMSON & DORRIN
PLUMBING, HEATING, AND SHEET METAL WORK.
175 SIMCOE ST. 'PHONE 460

HALLIDAY'S COMPLETE BATHROOM with all Fittings at $60.00 is remarkable value. Price may advance shortly. Call us. We install Plumbing and Furnaces on easy terms if desired. Also Plumbing Repairs at lowest prices. 'Phone 1086. Local Sales Representative, Wm. J. Bull, 539 Downie.

22F Miscellaneous 22F

EXPERT FLOOR POLISHER. 'PHONE 1714.

D. HARDIE & SON
TENTS, AWNINGS,
AUTO TOPS.
EVERYTHING IN CANVAS.
499 PATTERSON ST 'PHONE 3648J

KEYS DUPLICATED — BADMINTON Restringing — Safe Combinations John Buck, Charlotte Street.

JOSEPH H. GLASS — HORSE COLlars, Harness and Repairs. Also Trusses for Rupture. 393 Water Street.

23 Auto Repairs and Accessories 23

COAL OIL, 15c. DISTILLATE, 13c Vulcanizing. Car Repairs. Guaranteed Service. Dawson's Service Station. 'Phone 1523

24-HOUR SERVICE
We Specialize in Re-building Automobiles that have been Wrecked. Body and Fender Repairs. Welding, etc. Also Re-Painting and Re-Ducoing. All Jobs Guaranteed.
J. J. DUFFUS COMPANY

24 Cleaners and Dyers 24

TRY DEPENDABLE CLEANERS. Cash and Carry. Dresses 75c, Coats 75c. Cleaned and Pressed. 217 Hunter Street.

25X Dressmaking 25X

'PHONE 899W — E. MITCHELL. Dress and Mantlemaking. Corsetier for Nu-Bone Corsets.

WHO CAN DO IT

28 Moving and Storage 28

BRADLEY'S CARTAGE, 'PHONE 3227 All Goods Insured while in Transit P.C.V. license. 302 Aylmer Street.

SHORT DISTANCES OR ANYWHERE in Canada or United States Covered. Padded Vans. Experienced Courteous Man. Apply, full particulars, M. Rawlinson Limited, 610 Yonge Street, Toronto.

31 Photographers 31

PORTRAIT AND COMMERCIAL PHOTOGRAPHS. PICTURE FRAMES REASONABLE PRICES.
FRED CRIPPS' STUDIO
NEXT GRAND OPERA. TEL. 3271

33 Printing 33

If You Want
QUALITY PRINTING
MODERATE PRICES
QUICK SERVICE
Just 'Phone 1600

34 Radio Service 34

WHY WAIT?
'PHONE 1624
FOR PROMPT, RELIABLE SERVICE
BROWN'S RADIO SERVICE
547 GEORGE ST. OPEN EVENINGS

RADIO SERVICE
HAVE YOUR RADIO REPAIRED EXPERTLY AND PROMPTLY.
McCANNAN RADIO-ELECTRICAL SUPPLIES STORE
140 SIMCOE STREET TEL. 46

EXPERT RADIO REPAIRS—PROMPT Service and Moderate Prices. S. H. Yearron. 'Phone 3280W.

37 LOST 37

BROWN COLLIE PUP, 3 MONTHS old, no tail. 'Phone 1243.

SATURDAY A.M., GOLD WATCH, with Chain, keepsake from Mother, Charlotte or George. Business Section. Reward. 'Phone 360J.

FRENCH BULL TERRIER, BRINDLE color, white stripe on breast. Reward. 'Phone 1071J.

ON ROAD, BETWEEN LAKEFIELD and Burleigh, Three Pairs Blankets, also Halters and Lantern. Finder please return to owner—H. J. Withers, Armour Road South. 'Phone 2209.

BLACK COCKER SPANIEL ANSWERS to "Gyp." Please 'Phone 2392. Reward.

LATE MR. ISAAC MURNEY MADE A Will in or about the year of 1909 with a Lawyer in Peterborough, but the name of the Lawyer is unknown. Any person knowing of its whereabouts please notify—Mary A. Murney or Wm. E. Murney, Harwood, Ont.

FOUND

GENTLEMAN'S WATCH. 'PHONE 276.

40 TAXI 40

ELITE TAXI (W. H. Miller). Telephone 182.

CAPITOL TAXI.
OUR SERVICE IS BEST.
OPP. CAPITOL THEATRE. TEL. 106

HARRY FINNIE
TAXI.
'PHONE 271.
COURTEOUS, PROMPT SERVICE.

PROFESSIONAL

41 Accountant 41

EDWARD HUMPAGE—Chartered Accountant. Auditor. 344 Water Street.

44 Lawyers 44

HON. G. N. GORDON, K.C. — Law Offices, 395-397 George Street. Appointments by Telephone — 3500 and 3501.

EMMETT F. SHEEHY—Canada Bonded Attorney. Loans 397 George St.

BERNARD B. PARK, B.A. — Barrister, Solicitor, Notary Public. Money to Loan. 367A George Street. 'Phone 602.

JACOB LOW — Barrister, Solicitor Notary Public. Money to Loan on First Mortgages. 219 Hunter Street West, Peterborough, Ont. 'Phone 2344. Nights and Holidays 1027.

PECK, KERR & McELDERRY — Barristers and Solicitors, 418 Water Street, Peterborough. Telephone 1950. E. A. Peck, K.C., F. D. Kerr, K.C. V. J. McElderry K.C.

ALEXANDER L. ELLIOTT—Barrister Solicitor, Notary Money to Loan Kresge Building, 355 George Street Peterborough. Telephone: Office 3 Residence 31.

PROFESSIONAL

47 Optometrists 47

CONSULT A. A. FOWLER, Phm B., Optometrist, about your Eyes. Glasses Fitted. Watch Repairs. 'Phone 638.

M. J. ROCHE, R.O.
OPTOMETRIST
188 Charlotte Street. Tel. 422

MONEY TO LOAN

MORTGAGE LOANS, 5½%. APPLY to Miss Armstrong c/o G. N. Gordon.

50 AUCTION SALES 50

FOR SUCCESSFUL AUCTION SALES Telephone 1477W. J. H. Miles.

AUCTION SALE — OSCAR CROMIE, Lot 8, Concession 10, North Monaghan, Monday, February 22nd, at 1 p.m.: Horses, Cattle, Pigs, Hens, Implements, Furniture, etc. Terms: Cash. J. H. Miles, Auctioneer, 404 George Street, Peterborough. 'Phone 1477W.

FARM STOCK AND IMPLEMENTS— Dolph Krapp, Lot 23, Concession 7, Smith, Tuesday, February 23, 1.30 p.m.—One Good Tram Bay Peticheron Mares, six and seven years old, about 1,400 lbs. each; One Driving Mare, 8 Good Young Cows to freshen early; One Two-year-old Jersey Heifer; One Brood Sow, due to farrow in March; Full Lot of Machinery; 3 Sets of Harness, One Cream Separator; also Hay, Grain, and numerous other articles. Terms Cash. J. H. Miles, Auctioneer, 404 George Street N., Peterborough. 'Phone 1477W.

MORTGAGE SALE.

UNDER AND BY VIRTUE of the Powers of Sale contained in Two Certain Mortgages, which will be produced at the time of Sale, there will be offered for Sale by
Elmer Wilbur, Auctioneer,
at
PUBLIC AUCTION,
on FRIDAY, February 26th, 1937, at the Hour of One o'clock in the Afternoon, at the Farm of THOMAS E. WATLEY, R.R. No. 1, Millbrook, Ontario, the following Property, namely:

ALL AND SINGULAR, those certain Parcels or Tracts of Land and Premises, situate, lying and being FIRST: In the Township of Cavan, in the County of Durham, containing 150 Acres more or less, and being composed of Lot Number Fourteen (14) in the Third Concession of said Township, except about 50 Acres heretofore conveyed off the west side thereof to Hugh Kennedy and William Kennedy; and SECONDLY: In the Township of Hope, in the said County of Durham, being composed of Lot Number Twenty-three (23) in the Tenth Concession of said Township of Hope, containing One Hundred Acres, more or less.

At the same time and place under the authority of a Landlord's Distress Warrant there will be offered for Sale the following Goods and Chattels:

1 Rake, 16 foot.
1 Grain Separator, Goodison.
1 Old Separator Truck.
Quantity of Straw.
1 Hay Fork.
1 Iron Harrows, 4 section.
1 Old Wagon, 1 Tractor, I.H.C.
2 Scufflers
Quantity of Hay

On the said Farm there is said to be erected a Dwelling-House, with suitable Farm Buildings.

The Lands will be sold subject to a Reserve Bid.

TERMS OF SALE OF FARM: Ten per cent. of the purchase money to be paid down at the time of Sale and the balance within Thirty Days.

TERMS OF SALE OF CHATTELS: Cash.

For further particulars and conditions of Sale, apply to
R. G. M. McDOUGALL,
East Block, Parliament Bldgs., Toronto, Ontario,
Solicitor to the Mortgagee.
DATED at Toronto, this Fifth Day of February, A.D. 1937.

AUCTION SALE — FEBRUARY 24, the Farm Stock and Implements of Russel Thompson, Lot 7, Concession 11, Otonabee, including: 6 Horses, Cows, Young Cattle, Sheep, 300 Bushels Good Old Oats, Full line of Good Implements.—Harry Redmond, Auctioneer.

AUCTION SALE— HANCOCK SALESroom, Thursday, February 18th, at 1.30. Entire Contents of 7-Roomed House, including Piano, Chesterfield Suite, Sewing Machine, Dressers, Chest of Drawers, Dining-room Suite, Writing Desk, Dishes, Cooking Utensils, etc.

BELIEVED TO HAVE FALLEN IN RIVER.

SARNIA, Ont., Feb. 16 (C.P.). — It was learned from Port Huron to-day Mildred Walker, 15-year-old girl resident of Sarnia Indian Reserve, found unconscious in a Port Huron Park, had been taken home by her father and brother. Her condition was described as satisfactory.

The girl's clothing was wet when she was found, and while details were vague it was believed she had fallen into the St. Clair River, but managed to reach shore safely.

WOLVES INCREASE

THE PAS, Man. (CP)—Timber wolves have increased to such an extent trappers claimed it may be necessary to have paid hunters protect valuable game in the Moose Lake country, north of here.

HENRY —By Carl Anderson

BRINGING UP FATHER —By George McManus

The Examiner Classified Advertising Index.

Accountants	41
Auction Sales	50
Auto Repairs and Accessories	23
Boarders Wanted	21
Building Supplies	22A
Business Opportunities	9
Cleaners and Dyers	24
Contractors and Builders	22E
Collections	24X
Dental	42
Electrical	22C
Employment Wanted	20
Florists	1
For Sale (Miscellaneous)	4
Found	39
Fuel for Sale	6
Funeral Directors	1
Hairdressers	26
Help Wanted (Male or Female)	17
Help Wanted (Female)	18
Help Wanted (Male)	19
Insurance	43
Jewellery Repairs	27
Lawyers	44
Legal Notices	51
Live Stock for Sale	7
Lost	37
Medical	45
Moderniae and Repair	23
Money to Loan	48
Monuments	3
Moving and Storage	28
Musical Instruction	46
Instruction	29
Notices	38
Nursing	49
Optometrists	47
Painters and Decorators	22D
Personals	30
'Phone Orders	2
Plumbing and Heating	22E
Poultry for Sale	7
Printing	33
Radio Service	34
Real Estate for Sale	8
Rooms to Rent	12
Summer Cottages to Rent	14
Summer Resorts	14
Swaps	16
Taxi	40
To Rent (Miscellaneous)	11
Used Cars	10
Wanted (Miscellaneous)	15
Watch Repairs	27
Who Can Do It	28

WANT ADS. BRING REAL RESULTS AT SMALL COST

LAKEFIELD

UNITED SERVICE OF PRAYER HELD

Lakefield Women Unite In Impressive Observance Of World Day

(Examiner Correspondence.)

LAKEFIELD, Feb. 15—The World Day of Prayer was observed this year as usual, in Lakefield as elsewhere, on the first Friday in Lent, February 12.

"Again around the world, like a golden chain welded in every link, was the voice of praying women making a joyful noise unto the Lord in supplication thanksgiving and praise." The program for the World Day of Prayer was planned by Mabel Shaw of Livingstone Memorial School, Mbereshi, P.O., Kawambwa, N. Rhodesia, Africa.

The Lakefield ladies met in the Sunday School room of the Lakefield Baptist church at 3.00 p.m., the Presbyterian, Anglican, United and Baptist congregations being represented in goodly numbers.

A most appropriate introduction to the service was the playing by the pianist, Miss Phyllis Webdale, of quiet music, "I walked in the garden With Him."

Mrs. Joseph Harvey, who presided, led the responsive scripture lesson, Mrs. S. Hunter, representing the Baptist ladies, prayed for the Christian Church.

Mrs. A. H. Clark, representing the Presbyterian Society, prayed for the Missionary program of the churches, at home and abroad.

Mrs. G. F. Kelly of the United Church prayed for the community.

Mrs. Potter, also of the United Church, prayed for youth everywhere.

Mrs. Creighton, representing the Anglican ladies, prayed for His Majesty the King, his counsellors and advisers for all parts of the British Empire. After each of these prayers a hymn was sung.

The Purpose of the Day.

Mrs. J. M. Simpson gave a short address on the purpose of the World Day of Prayer. She said that "the simple and unlearned, the commoner and sage solemnly pray to one Heavenly Father around one common mercy seat. Here we pour out our heart's desire and our spiritual longings." "There are so many baffling problems today," she continued. "Christ's command was 'Go ye into all the world and preach the gospel to every creature, but lack of means prevents the sending of missionaries today. This is a great source of disappointment, but missionaries will be provided by our prayers and our means," Mrs. Simpson felt sure.

A solo, "Strength for Today" was very clearly and sympathetically rendered by Mrs. T. W. Chaplin of St. Andrew's Church, Miss N. Nelson of the United Church accompanying her. Mrs. W. E. Gilliman and Miss Edith Nicholls then took up the offering.

After the hymn "The Day Thou Gavest Lord is Ended". A prayer in unison brought the service to a close.

WESTWOOD

PLANNING FOR 1938 DAY OF PRAYER

Westwood Women Appoint Mrs. James Thompson Key Woman For Next Year

(Examiner Correspondence.)

WESTWOOD, Feb. 16.—The World Day of Prayer was observed by the three churches of Westwood on Friday afternoon, February 12, in St. Michael's Anglican Church.

Mrs. James Thompson was leader for the program in the absence of Mrs. Jane Thompson. The call to worship and Scripture lesson was read by Miss Mary Cameron. Prayer for the Christian Church was offered by Mrs. M. Faux; for the missionary program of our churches by Mrs. G. A. Renwick; for the community and temperance by Miss Jessie Davidson; for the youth by Mrs. William Elmhirst; and for His Majesty the King George VI, by Mrs. John Hope.

An excellent paper on "The World Day of Prayer," prepared by Mrs. (Rev.) Lemon of Havelock, who was unable to be present through illness, was very ably given by Mrs. William Thompson.

Before singing the last hymn, "The Day Thou Gavest Lord is Ended," a key woman and a committee for next year was appointed, as follows: Key woman, Mrs. James Thompson; committee—Mrs. W. Renwick, Mrs. M. Faux, Mrs W. Elmhirst, Mrs. Jane Thompson, Mrs. John Hope and Mrs. E. W. Sargent.

An invitation to the Presbyterian Church for next year's Day of Prayer meeting was graciously extended by Mrs. G. A. Renwick.

BRITISH M.P. DIES.

TONBRIDGE, Kent, Feb. 16 (C. P. Cable).— Rt. Hon. H. H. Spender-Clay, Conservative member of the House of Commons for Tonbridge for 27 years, died to-day at his residence at Lingfield, Surray, after a fortnight's illness of influenza. He was 62.

He served with distinction in the Boer and Great Wars.

The Examiner Classified Advertising Rates

Cash Rate:
1 Cent per Word or Figure per Insertion. Minimum Charge. 25c

Charge Rate:
2 Cents per Word or Figure per Insertion. Minimum Charge. 35c

Box Numbers:
One or more Consecutive Insertions 10c

Phone 1600:
We will call for your Advertisement and give you the low Cash Rate.

Coming Events:
Per Word per Insertion 2½c
Minimum Charge 50c

Special Announcements.
Birth Announcements 50c
Engagement Announcements. 50c
Marriage Announcements ... 50c
Death Notices 50c
Card of Thanks (up to 1 inch) 50c
In Memoriams (up to 2 inches) 75c
Over 2 inches (per inch extra) 50c
Legal, Municipal, Government Auction Sales:
First insertion per agate line, 12c
Repeat Insertions 6c

Our Boarding House - with - Major Hoople

The Day That I Forget

By MARIE BLIZARD

(Continued from yesterday)

READ THIS FIRST:

Janet Paynter, newly married to a second-rate actor, Joel Paynter, whose show has just closed, obtains a card from an old friend, Harry Devanter, a film scout, requesting a screen test for "the bearer". Because of his pride, Joel first refuses to permit Janet to continue working and then conceals the fact that he has been playing the role of gigolo at a cocktail bar because he can find nothing else. Joel is elated when Janet tells him of his chance for a screen test. He does not know that the card was intended for her—not for him. Janet proves to be Joel's inspiration during the screen test. Anxiously they await word from the studio. Joel receives word of a six month's contract in Hollywood. Janet and Joel go west and stop at a luxurious hotel in Los Angeles. Three weeks later, when told to report for work, Joel brings Janet a mink coat.

(NOW GO ON WITH THE STORY)

CHAPTER 12

JANET STOOD there in the middle of the room that was costing them ten dollars a day and held the mink coat mutely. Her face was a study in the mixed emotions of bewilderment, pride and exasperation.

"Put it on, princess," Joel urged.

Janet slipped her arms into it and felt the soft caressing warmth of it as she folded it about her. Still she didn't speak. She looked at herself in the mirror of the dressing table and, looking, saw that Joel's face had fallen. It did something to her. It twisted her heart.

"It's beautiful," she said at last. "Much too beautiful for me, my darling."

Then she took it off and put it back in the box.

Joel was on his feet to stop her. "It's for you, Janet."

"I know dear," she said, "and I love it as though I were going to keep it but we can't. You can't afford to buy me such things. We've got to find a place to live and save some money in case the studio doesn't pick up its option and you've got to have lots of new clothes for your wardrobe. Some day, you can buy me a mink coat when we can afford it."

"I've bought it," he said stubbornly. "I've made a down payment on it and I'll have it paid for in eight weeks. I couldn't give you a honeymoon when we were married. I couldn't even buy you an engagement ring."

"We weren't engaged," she said with a twinkle of her eye. "We didn't have time."

"Even your wedding ring only cost a couple of dollars. I haven't done anything for you but pay the rent and buy our food. Now, when I want to do something that makes me happy, you don't want it. For the love of heaven, Jan, are you always going to throw cold water on my plans? Is there so much of a difference between us that I'm always to think of a month or a year ahead before I can do one thing that I want to? We've got to understand each other right now."

For one brief moment Janet thought that they were quarreling, she thought that Joel's citing incompatability was a serious thing. But then she realized that he was hurt and that when people are hurt they say things they do not mean.

She took the coat out of the box and stroked the soft fur.

"No, Joel," she said gently. "I wanted you to say these things to me. I really want to keep the coat! It's the most beautiful thing I have ever had. I had planned to tell you some day that I hoped you'd give me one."

Then she was in Joel's arms and he was happy again, confident of himself, forgiving her and calling himself a fool for having talked to her as he did. But he didn't see the truth.

Janet was to have other gifts without number from Joel but she never had anything that she cherished as she did that mink coat. Its value was beyond price to her and its warmth was for her heart because it was a symbol of Joel's love.

Joel's dislike of responsibility was obvious those times that Janet mentioned their need of finding a home. It was simpler for the two of them to stay at the hotel while he was working on the Jarrett picture, he pointed out.

Tania Jarrett was Federal's temperamental Viennese artiste (straight for Jackson Heights, Long Island), and working hours were not easy in her picture. Joel went off at six in the morning, driving out to the studio with another actor from the cast and returning late in the evenings.

Meanwhile the bills at the hotel were giving Janet heart attacks every time the discreet gray envelope was presented to her.

Finally she took matters in her own hands and began the rounds of the real estate offices. She soon learned, after being shown English manor houses, Italian villas and Austrian palaces for rent at the staggering figures you might imagine, to leave her mink coat at home when she went on her house hunting jaunts.

Finally she found the house. It wasn't a little white dream house—it was a small edition of the architect's idea of an English manor house. That is, it was built of brown stucco and had a great many darker brown exposed beams here and there over its facade.

But it did have a comfortable, spacious living room for a house so small, a small alcove for dining and a good-sized kitchen. Upstairs there was a large "master's bedroom, a guest room and bath. And it was nicely furnished. The living room had simple, colonial, modern furniture and a grand piano and Janet saw at once that she could do a great many things with it.

Janet paid the first month's rent and made a call at a garage where she priced modest second-hand cars.

That night, sitting proudly at the wheel of the car that cost a hundred and twenty-five dollars and looked worth two hundred, she hailed Joel at the gates of the studio.

That astonished young man got in beside her and Janet drove him out to their new home. That night she learned her first lesson when Joel expressed delight. Thereafter she was to make all her moves without fear of what Joel would think of them.

"We've got to have a house-warming," she said to him a few days later without telling him the reason why.

"Whom shall we have?" he asked willingly enough. "We don't know anyone."

"We're going to know everyone," she answered blandly. "So let's think about it."

"Suppose we ask Mary Pickford and Charlie Chaplin and..."

"Not to this one," she answered easily. "Now, let me see—" She had a pencil and small pad in her hand. "We can't stay here and be buried. There's Mr. and Mrs. Lockhart. They'll be excellent and I know they'd love to come." Janet had made the acquaintance of Mrs. Lockhart—the wife of a screen writer—at a beauty parlor and the two girls had often had tea together and whiled away lonely afternoons.

"Then there's Harrison Teague. He is sure to have a girl and he has been in Hollywood a long time." Teagle was the actor who had driven Joel to the studio before they came out to the little house to live.

"How about that Kellar chap?" Joel asked.

"Kellar? Oh, the man we played bridge with? No, he won't do. He's not in the picture business. But there is that couple—you know the ones I mean—we had lunch with them in the commissary the day I went to the studio with you."

"You mean Frank and Laura Crowell? I thought you didn't like her?"

"I didn't," she answered calmly. "But what has liking got to do with it? She's secretary to a big agent and he's in a producer's office. Also she told me she belonged to the Montblanc Tennis club. Yes, we must have the Crowells, by all means. Then there is that young man who met us at the train and that girl from Screen View Magazine who interviewed you on the set. Let me see, that brings the list up to ten. I wish we could get ten more."

Joel was reading a magazine. "Why not some of the kids on the set? Kathy Grace who plays opposite me and old Mr. Stanford and his wife? They've been here in Hollywood for a long time."

"Wonderful! Do you think they'd come?"

"Why not?" he asked and went back to his reading.

"I can get a butler for the afternoon and evening. The caterer will supply the food and liquor and I think a boy to play the accordion or perhaps if we could get a player who could bring along a little studio piano..."

Joel put down his magazine. "Mrs. Paynter, you're going at this in too business-like a way! What have you up your sleeve?"

"Your career, darling. We've been here two months, a third of our time, and its time we mixed around and found out what's going on. It's time we made inroads."

Joel roared with laughter. "You little fixer," he said affectionately and forgot about the whole matter. Mrs. Paynter didn't; she didn't do things by half measures.

(To Be Continued)

THE TUTTS by Crawford Young

TRENT RIVER

A play "The Wild Flower of the Hill," with a character cast of members of St. James' United Church, Peterborough, will be presented Friday night, Feb. 26th, under the auspices of the Tren River —Havelock Road group of the Ladies' Aid.

Mrs. W. W. Redden is confined to her home sufefring fro mthe effects of a severe cold.

Miss Margaret Brown of Norwood spent the week-end at the parental home.

Mr. and Mrs. Jack Kearsey, formerly Agnes Might and Miss Laura Might of Toronto spent the week-end at the home of Mrs. A. Might Cedar Isle.

Members of the United Church choir meet this week at the home of Mr. and Mrs. Wesley Wildman, Norwood Road.

The hockey game, Trent River vs. Westwood played at Norwood rink, Saturday night resulted in the score 3-1 in favor of Westwood.

Elgin is expected to play here Wednesday night, Westwood is scheduled for Saturday night, weather permitting.

Mrs. James Longmuir is holding a quilting at her home Wednesday afternoon. A ten cent tea will be served, funds go towards the Group Drive for Ladies' Aid.

Her Pimply Face Cost Her Job

She was efficient but made a poor impression when employers saw her face, disfigured with itchy pimples. Why tolerate itching pimples, eczema and other red blotches due to external causes? Get quick relief with Peterson's Ointment. Makes skin look, feel better. Money back if not delighted. Peterson's Ointment, 50c all druggists. FREE SAMPLE. Peterson Ointment Co., Dept. GT-116, Fort Erie North, Ont.

Bedtime Story

By HOWARD R. GARIS

UNCLE WIGGILY'S SNOW PICNIC

"Snowed in! That's what I am! Snowed in!"

Uncle Wiggily said this as he felt himself sinking deeper and deeper into the big drift. He had stumbled into it after leaving the grocery store of Mr. Chuck, the groundhog gentleman.

"Well," said Mr. Longears as he blew some of the white flakes from the tip of his pink, twinkling nose, "I told them this was going to be a bad storm and it is. But that doesn't help me any," he went on as he got to his feet. For he had fallen on his back when he stumbled into the big drift.

There was a hazy whiteness all around the rabbit gentleman. It was black night but the snow wasn't black, luckily, so Uncle Wiggily could see a little bit. He could see that he was really inside a snow house, formed within the drift into which he had fallen.

"Well, it isn't very cold here, that's one good thing," said Mr. Longears as he shook some snow off his fur coat. "The wind doesn't blow down here in my snow-drift house. But how am I to get out and take this basket of groceries to my bungalow?"

No Answer

That was a hard question to answer. From where he was, inside the big pile of snow, Mr. Longears couldn't tell which way to go to dig himself out.

"I don't know where to start digging," he said to himself. "If I dig with my hind paws I may only be digging myself deeper. And if I dig with my front paws I may be digging away from my bungalow instead of toward it. If I only had a light—"

All of a sudden Uncle Wiggily remembered when he started for Mr. Chuck's store late that afternoon, Buster, one of the boy rabbits, had given him a flashlight that needed new batteries.

"I have Buster's flashlight now, with new batteries in it!" said Uncle Wiggily. "I can use that to see which way to dig so I can get out of this snow drift house and home. My wife and Nurse Jane and all my bunny children will be worried if I don't reach home soon."

It took Uncle Wiggily only a moment to switch on Buster's flashlight. It illuminated the snow beautifully, making it sparkle like a million diamonds. Mr. Longears, by floundering about inside the drift, had made a sort of hollow place like a small room.

"Well, this isn't so bad after all!" thought the bunny gentleman. "I can be quite comfortable here for a while. But I must start digging my way out. Let me see now, which way is home?"

Has Food, Anyway

But even that flashlight couldn't tell Uncle Wiggily that. On all sides of him, over his head and beneath his hind and front paws, was thick snow. The hole by which he had fallen into the drift had by this time closed over his head and more flakes were falling all the while. Uncle Wiggily saw the basket of food which had fellen into the snow drift house with him.

"Ha! I was forgetting that!" he laughed. "I can have a little picnic here all by myself—a snow picnic! Hurray! I'll eat first and then I can decide which way to dig to get home."

Uncle Wiggily dug a niche in one side of the snow wall to make a place where he could sit down. Then he opened the basket.

It contained many groceries, some in cans. He had no can opener but there were some carrots, lettuce and parsnips which he could eat without opening. Also a loaf of bread.

"What a jolly picnic I'll have!" said Mr. Lingears. He started to eat from the basket, sitting on the snow seat when, all of a sudden, he heard a noise; a thumping, thimping, thamping noise.

I'll tell you about it tomorrow night in the story Uncle Wiggily has company. But please don't let the roller skates put baby carriage wheels on the box of candy and take it for a ride.

(Copyright, 1937)

3 MEN KILLED IN CRASH.

LONDON, Feb. 16 (CP-Havas (C Three railway workers were killed and a number of persons injured to-day when the York-Lowestoft express was derailed at Sleaford East Junction, Lincolnshire.

BRICK BRADFORD—And the Lord of Doom

by WILLIAM RITT and CLARENCE GRAY

MUGGS AND SKEETER

by WALLY BISHOP

TILLIE THE TOILER

—By Russ Westover

WORRIED BY BILLS YOU CAN'T PAY?

With a $50.00 to $500.00

LOAN

No endorsers
No embarrassment
No waiting

Enquire About Our NEW REDUCED COST

CENTRAL FINANCE CORPORATION

355 George Street
Phone: 1783

LAKEFIELD

SKATERS ENJOY MERRY EVENING

Successful Party Held By Lakefield Girls' Institute—Fifty Present

(Examiner Correspondence.)

LAKEFIELD, Feb. 16—The Lakefield branch of the Girls' Institute held their second successful skating party of the season in the Lakefield rink on Wednesday evening.

Skating started about 8.00 p.m. and continued until 10.30 when the party, about 50 in all including members and their friends, repaired to the home of Mr. and Mrs. C. W. Garbutt, Douro, where a delicious hot supper of scalloped potatoes and beans was served. During the evening, Robert Spence led the young folks in a number of active musical games.

At the close of the evening, Miss Irene Frankish, president of the Girls' Institute, moved a vote of thanks to Mr. and Mrs. Garbutt on behalf of the Institute for the use of their home for the occasion. Muriel Bullock seconded the motion and the group joined in the singing of "They Are Jolly Good Fellows." Mrs. Garbutt replied.

A Valentine Party

The Women's Association of St. Andrew's Presbyterian Church, Lakefield, held a jolly Valentine party on Friday evening, in the Sunday School room, when a number of persons, old and young alike, joined in sentimental games and contests in keeping with the spirit of the Valentine season. One contest which was the source of a great amount of amusement was the composing of sentimental poems. Although none of the party claimed to be poets some of the rhymes entered in the contest were quite good and all were highly humorous provoking much hilarity from the audience.

After the games, a dainty Valentine tea was served. The tea table was attractively decorated in the seasonable Valentine colorings. Mrs. A. Davis poured tea. Mrs. T. W. Chaplin and Misses Ethel Blakely and Mary Davis were in charge of the program of games while Mrs. John Blakely and Mrs. Hugh Kidd were on the refreshment committee.

Personals

Miss Jean Blewett, who has been ill in St. Joseph's Hospital, Peterborough, for some time, returned to her home on Saturday.

The Lakefield High School has entered a team in the Junior O.H.A. Campbellford and Cobourg have both entered teams in the same league. Registration will be completed on Monday, February 15, when the schedules will be drawn up.

Four rinks, representing the Ladies' and Men's Curling Clubs of Lakefield were scheduled to play the annual inter-club mixed match with the Peterborough Curling Club in Peterborough on Saturday evening, Feb. 13. The weatherman however, intervened, spoiling their plans.

Mr. and Mrs. Wm. Wannamaker, Mrs. Roy Kidd and Mrs. F. Wannamaker, with her daughter, Joan, spent last week in Toronto visiting relatives and friends.

OCEAN AIR MAIL

U.S. House Group Approves Subsidy

WASHINGTON, Feb. 16—(A.P.)—The United States House of Representatives Appropriations Committee approved to-day a request for funds to subsidize a trans-Atlantic air mail service, starting about November 1.

Twice-weekly round trips between New York and Southampton, England, with giant, passenger-carrying flying boats are contemplated. The British firm, Imperial Airways is scheduled to begin similar semi-weekly crossings at the same time.

COTTESLOE W.M.S. PRAISED FOR WORK

Quality Of Home-Knit Articles In Bale Receives Special Mention

(Examiner Correspondence.)

COTTESLOE, Feb. 16.—Considering the icy condition of the roads there was a good attendance of ladies for the February meeting of the W.M.S. on Wednesday afternoon at the home of Mrs. A. Webster.

Mrs. E. N. McDonald, the president, opened the meeting. The Bible reading was read by Mae Webster. The roll call was answered by 16 ladies.

The devotional leaflet, "Jesus, the Pioneer of Life," was read by Mrs. Lewis Freeburn. The Peace secretary, Mrs. William Forsyth, made a few remarks on her work. Mrs. Harry Patterson, delegate to the Presbyterial in Peterborough last month, gave a very thorough report of the three sessions held. One of the interesting features being the fact that the Cottesloe W.M.S. received special mention from the Supply Secretary for home knit articles in the bale. The ladies moved a hearty vote of thanks to Mrs. Patterson for her splendid report.

Mrs. McDonald gave an interesting story from the study book, the subject being "Women and Children."

The ladies received an invitation from the Warsaw ladies to meet with them on Friday afternoon for the World's Day of Prayer.

The program for the March meeting to be held at the home of Mrs. Johnston Blakely was then prepared. The hostess served lunch, and a social time was spent at the close.

12 PER CENT WAGE INCREASE.

NEW YORK, Feb. 15.—(CP). — One hundred and thirty-five thousand members of the Amalgamated Clothing Workers of America will receive a wage increase of 12 per cent. of $30,000,000 annually, under the terms of a three-year contract approved to-day by the Amalgamated and by a committee of men's furnishing manufacturers, representing 85 per cent. of the national industry, with a retail production volume of more than $1,000,000,000.

Madrilenos Cling To Torn Home

Despite the fact their home has been blown almost to bits by Gen. Franco's bombs, these Spaniards of Madrid continue to live in the damaged building. Notice the man at the LEFT describing the horror of bombing raids in pantomime.

KEENE

Mr. and Mrs. John Wood acted as host and hostess to the members and their friends of the Y.P.S. of Keene Knox Presbyterian church, on Tuesday last. Crokinole, monopoly and other games were played, followed by community singing. A vote of thanks was then tendered to Mr. and Mrs. Wood for the very enjoyable evening. Lunch was served by the hostess.

"For they are jolly good fellows" was then sung, which brought the pleasant evening to a close.

Personals.

Miss Kathleen Walsh left on Sunday evening to take up a position in the Cleveland clinic in Cleveland, Ohio.

About 25 hockey enthusiasts motored to Toronto via Fletcher's bus on Tuesday last, and took in the Ranger-Toronto hockey game.

Mr. Fred Peason of Keene, was a guest of the Purina Company on a trip to St. Louis and Chicago.

Mr. Fred Quinn of Rochester, New York, spent Sunday with his sister, Mrs. Nicholas Doris.

The Philippines will shortly have 1,000 postal money order offices, one for each municipality.

PRAYER DAY HELD BY MADOC WOMEN

Impressive United Service Is Held In Anglican Guild Rooms

(Examiner Correspondence.)

MADOC, Feb. 15. — The World Day of Prayer was observed by the women of the community on Friday (the first Friday in Lent) at 2.30 p.m. in the Anglican Guild Rooms. Members were present from St. Peter's Presbyterian Church, Trinity United Church, Standard Church, Hart's Community, and St. John's Anglican Church.

The ladies were heartily welcomed by Mrs. T. L. Nickle and inspiring hymns were used, Miss Eleanor Aylesworth officiating as organist. Scripture readings were given by Mrs. Hamm in the call to worship, and Miss Ethel Adams in the responsive readings. Several of the prayers were in unison, with the special prayers being offered by Mesdames Waldon, McCaffrey, Hamm, Kennedy, and Davies.

A very bright and interesting address was given by Mrs. L. McCarey and all joined in the dedicatory prayer and the dismissal. The attendance was good, about forty being present.

Personals.

Mr. and Mrs. George Moon, Albert and Ruth were Sunday visitors at the home of Mrs. A. Moon in Madoc on Sunday.

Miss Annie Bailey of Marmora, is the guest of Mr. and Mrs. L. McCarey in Madoc for a few days.

OMEMEE

Mrs. Ethel Irwin of Trenton is the guest of her parents, Mr. and Mrs. Redmond Carey.

Mr. and Mrs. D. Belch spent Wednesday with Miss Flossie and Mr. Cecil Casey, East Emily.

The regular meeting of the W.M.S. of St. Andrew's Presbyterian Church, Omemee, was held at the home of Mrs. S. J. Mackie. After the usual business items were discussed dainty refreshments were served by the hostess and a social hour enjoyed.

Mr. A. H. Faulkner of Peterborough was the guest of his father, Mr. S. H. Faulkner, over the week-end.

Mr. Art Jamieson, star defence player of the C. G. E. machine shop team, went to Lindsay Friday night to play with the junior O.H.A. team there of which he is a member.

Mr. and Mrs. Chas. Mills and son, George, were visitors to Peterborough recently.

The pupils of the senior room of O.P.S. held a very enjoyable skating party Thursday night when all were satisfied with skating. Dainty refreshments were enjoyed by all.

Mr. and Mrs. J. H. McClelland, Miss Mary and Mr. Roy Faulkner were Saturday visitors to Peterborough.

Mr. and Mrs. George Wilson left Omemee Friday to take up residence in Peterborough.

Mr. Art Jamieson of Peterborough spent the week-end with his mother, Mrs. Ed. Jamieson.

Miss Evelyn Bigleow of Marmora was the guest of her grandmother, Mrs. Richard Howden, over the week-end.

Mr. and Mrs. Chester and daughter Marie, were visitors to Peterborough Saturday.

Mr. and Mrs. George Morton and baby daughter of Kingston are guests of the former's parents, Mr. and Mrs. Richard Morton.

A jolly Valentine party was enjoyed by the pupils of Omemee Public School, Friday afternoon, from 2.30 to 3.30. After a program of songs, recitations and riddles, the many Valentines were distributed and candy and cookies were enjoyed by all.

SPEECHLESS IN SCHOOL

WORTHING, England (C.P.). — The Town Council has set aside $460 for the psychological treatment of a boy who can read and write at home, but goes dumb when he enters school.

STEWART HALL

VALENTINE PARTY FOR SCHOOL CLASS

Miss Helen Savigny, Otonabee, Entertains Her Sunday School Pupils

(Examiner Correspondence.)

STEWART HALL, Feb. 16.—On Saturday afternoon Miss Helen Savigny entertained her Sunday School class at a Valentine party. Those present were Mary Matchett, Doreen, Glenn and Shirley Hutchison, Elaine Savigny and Walter Hanbidge and Jack Matchett. The afternoon was pleasantly spent in sleighriding, after which tea was served. The evening was spent in contests and games.

Day of Prayer

The Stewart Hall Women's Missionary Society held their regular meeting on Friday, Feb. 12, the "World's Day of Prayer," at the home of Mrs. Frank Savigny. The meeting was in charge of the president, Mrs. W. Dawson. Programs for the World Day of Prayer were used. Miss L. Whittington gave a reading entitled, "The Purpose of the World Day of Prayer." Those present were favored with a duet, "The Garden of Prayer" by Mrs. Dick Stewart and Miss Barbara Dawson.

During the afternoon the autograph quilt was finished and a method of disposing of it discussed. Lunch was served and a social hour enjoyed.

Young People Meet

The Young People held their regular meeting on Thursday evening, with a good number in attendance. The meeting was in charge of the Missionary convenor, Mina Stewart and her group. The topic, "Building a New Home" was very ably given by Mrs. Tanner. At the close of the meeting a short recreation period was held after which lunch was served.

BETHANY

Miss Doris Driver of Carscaddins spent the week-end with her parents at their home on Wilson St. Mr. and Mrs. G. E. Staples and family were Sunday guests of Mr. and Mrs. J. M. McKinnon.

Mrs. L. Kennedy was a business visitor to Lindsay on Saturday.

Mrs. Rev. Holden left on Friday evening for Toronto where she was joined by her daughter Eleen and entrained for Wallaceburg where they will be guests of Mr. and Mrs. George Webb for the week.

Mr. Arthur Flack was a business visitor to Lindsay on Saturday.

Mr. Beverly Dawe of Peterborough called on friends in the village on Sunday.

Mr. and Mrs. S. V. Young were guests of Mr. and Mrs. Will Morton and Katherine on Friday evening.

Mr. L. Kennedy sold a team of horses on Saturday which seem in great demand in the surrounding vicinity, this sale completing a sale and turnover of some 23 head of horses since autumn.

Mrs. J. McKinnon, Mrs. H. H. Ryley and Miss Frances McKinnon were business visitors to Peterborough on Friday.

Mr. and Mrs. Ted Welsh of Fleetwood were Sunday guests of Mr. and Mrs. L. Kennedy.

Mr. and Mrs. Ernest Fallis spent a few days in Toronto last week.

Mrs. H. H. Ryley and Mrs. A. B. Ryley were joint hostesses on Thursday evening to a dinner-bridge at their home on Front St. Six tables were played during the evening hours and socially enjoyed by all present. Assistants at the dinner service were Mrs. H. H. Ryley, Mrs. A. B. Ryley, Miss Evelyn McKinnon and Master Harry Ryley.

High score lady proved to be Mrs. J. McKinnon for first prize and Mrs. Herb. Fallis came in for second prize. Guests present included, Mrs. J. J. Clarke, Mrs. Wm McCartney, Mrs. Holden, Mrs. Carscadden, Mrs. Arnott, Mrs. Payne, Mrs. McKinnon, Mrs. H. Fallis, Mrs. E. Fallis, Mrs. Will Morton, Mrs. Will Hannah, Miss Nesbitt, Mrs. G. Foster, Mrs. J. J. Hamilton, Mrs. Brown, Mrs. Padgham, Mrs. S. Armstrong, Mrs. S. V. Young, Mrs. Wm. Byers, Mrs. D. Cairns, Mrs. F. N. Reynolds, Mrs. Ross Carr and Mrs. Walter Rowan.

Only the very brave try driving on the icy roads, and the residents of the village are almost isolated in their homes this rare winter weather, a direct contrast to that of 1936, when snow piled high and deep.

BANCROFT

On Friday an afternoon Valentine tea and sale of home cooking was held in the Council Chamber. It was well attended and the Red Cross who sponsored it are grateful to those who helped make it a success. In the evening a bridge and euchre was held.

Born — On February 7, 1937, to Mr. and Mrs. Lloyd Robinson, of Monteagle—a son (Charles Clare).

Mr. and Mrs. W. E. Wiggins and Mr. and Mrs. R. Blatherwick spent last week-end with Mr. and Mrs. E. W. Wiggins of Peterborough.

The W.A. of St. Paul's United Church are holding a bean supper in the church basement on Friday, February 19.

Do YOU Suffer from indigestion, gastritis, heartburn, gas, sick headache, billiousness, sleeplessness, dizziness, palpitation, backache, or similar symptoms? Have you tried remedy after remedy without result? If so, don't despair—try Gastronox for quick relief and permanent benefit — Gastronox removes the cause of the trouble and nature does the rest. Get a package today—take it as directed—if not satisfied your money gladly refunded.

GASTRONOX STOMACH POWDER

$10,000,000 Needed

Canada must be prepared to spend at least $10,000,000 on drought rehabilitation projects in the western provinces during the next few years, Hon. J. G. Gardiner (ABOVE), minister of agriculture, told the House of Commons at Ottawa. The minister pointed out that almost $58,000,000 had been spent on similar projects the last six years.

HYDRO BILLS LOWER IN ONTARIO CITIES

New Rates Are Result Of Commission's Surplus Distribution

TORONTO, Feb. 15.—(CP)—New and lower rate schedules for hydro have made their appearance for the first time on bills for December consumption issued last month in Toronto, Hamilton, Ottawa and other larger Ontario municipalities.

The new rates are the result of the Ontario Hydro Commission surplus distributed some months ago in the form of rebates to the municipalities on condition that benefits would be passed on to the consumer.

In many of the smaller municipalities the rate reductions came into effect last November. In the case of larger cities and some other towns, however, the more complicated set-up delayed application of the new rates until December.

In Toronto the reductions have been restricted entirely to the commercial customers. In revising this schedule for this class an attempt has been made to benefit the smaller consumer who, it was felt, had been paying proportionately too high a rate for his power.

In the higher brackets rates have been increased slightly though not sufficiently to offset reductions in the primary rates.

Fragrant and Delicious

"SALADA" TEA

808

Wed At 13, Wife After 30 Years Says Child Unions Are Terrible

Often Lesser Of Two Evils Where Family Life At Home One Of Strife, Poverty

WAS WIDOW AT FIFTEEN

SPOKANE, Wash., Feb. 16—(AP)—Mrs. Lee Blackiter—married at 13 widowed at 15, remarried at 16 and a mother at 17—yesterday termed child marriages "terrible" but added, "in many cases they are the lesser of two evils."

Middle-aged Mrs. Blackiter, who claims "30 years of wedded happiness," explained:

"If I had my life to live over, I would do just as I did—perhaps I wouldn't wait until I was 13.

"In Wise County, Texas, we lived in a two-roomed house. In addition to my parents there were seven brothers and sisters.

"There was neither peace nor harmony—only strife and poverty.

"There was no courtship to my marriage. I have little recollection of the day I was married.

"My husband died 18 months later; and that period is blank.

'I do not know who is to blame for child marriages. Surely it is not the parents or children alone. It may be ignorance, but it is terrible for human beings to be raising a family before they are out of the laps of their own parents.

"Yet it is better for the child, in many cases, to marry than live under conditions existing among many large families in the south."

Mrs. Blackiter and her second husband manufacture artificial flowers.

Ambassador?

Charges that Gen. Wilhelm Faupel recently appointed ambassador to the Spanish insurgents, was in reality a military adviser to the rebels have come from loyalist Madrid which has continually charged Faupel with taking an active part in the war. The German general, now official ambassador, was formerly Reich charge d'affaires with the insurgents.

SEARCH IS GIVEN UP

BROCKVILLE—Search for William Henry Storey, aged 84 years, of this town was practically given up today. A party of 100 made up of provincial, mounted and town police, Boy Scouts and citizens carried out a three hour search in a drenching rain without success.

TELEPHONE TALKS IN THE WATSON FAMILY

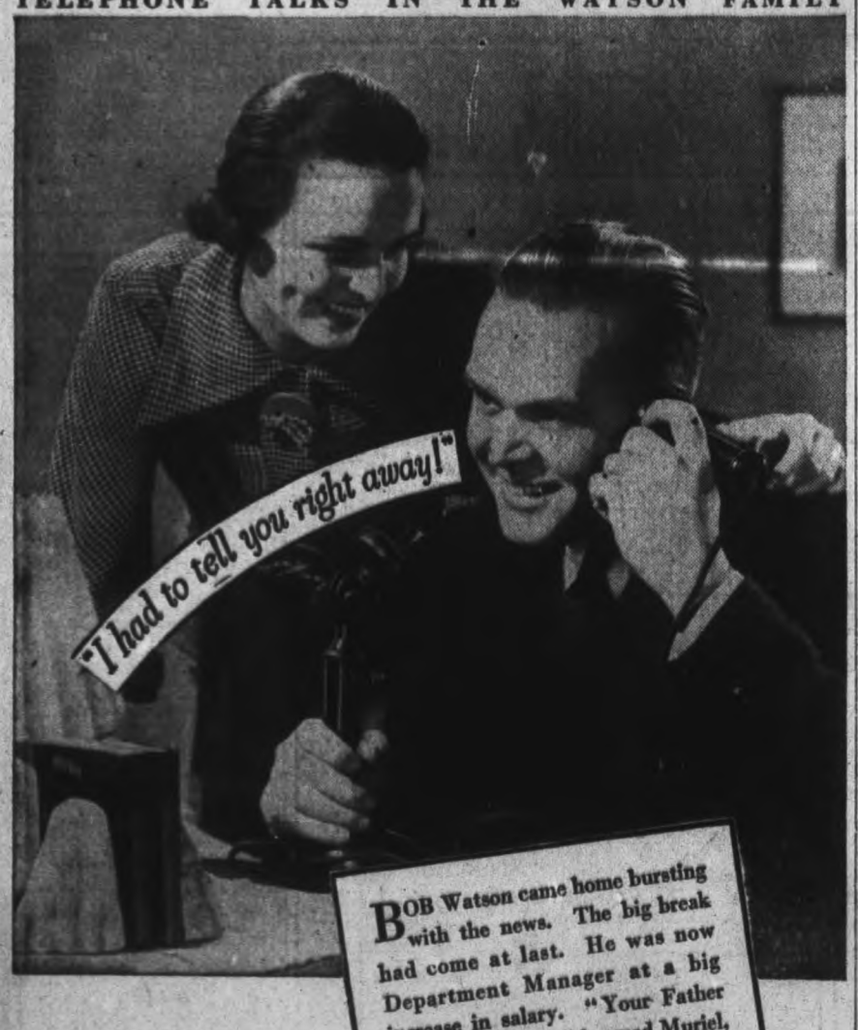

BOB Watson came home bursting with the news. The big break had come at last. He was now Department Manager at a big increase in salary. "Your Father will be delighted!" beamed Muriel, his wife. "Why not call him up?" "I certainly will — news like this demands Long Distance. And while I'm about it, I'll call Aunt Mary, too!"

The Watson family have found that to spread good news or in emergency, Long Distance is indispensable. Are you making best use of all that Long Distance offers?

Low Night Rates begin every evening at seven, and apply ALL DAY SUNDAY!

H. H. P. JOHNSTON
Manager

DODDS KIDNEY PILLS
TREATMENT FOR BACKACHE HEADACHE DEPRESSION BLADDER TROUBLES
MAKES YOU FEEL THE PROOF

THE CANADIAN DEPARTMENT STORES LIMITED

C.D.S. WEDNESDAY NEWS

STORE HOURS: 9 A.M. to 5.30 P.M.; Saturday, 9 A.M. to 9.30 P.M. PHONE 3000

Special Men's Wear Features

Fine Shirts, Reg. 1.59 and $2

For Wednesday only we are offering a limited quantity of these fine quality cotton broadcloth Shirts at this reduced price. Collar attached and separate collar style, in fancy stripe and checks. Sizes 14 to 17 in the lot. Special, each 1.10

Combination Underwear

Men! Extra special value for Wednesday. Plum shade, brushed cotton and a rayon stripe, creamcolored cotton material. Both long sleeve and ankle lengths. Sizes 36 to 44. Special, suit ..... .94

Strong Cotton Work Pants

Cut from strong cotton worsted and cotton moleskin, that should give good wear. Dark shade. Sizes 30 to 44. Special, pair 1.39

Men's and Boys' Pyjamas

From good quality flannelette, cut on kite front style; trousers have drawstring at waist. Assorted colored stripes.
Men's, 36 to 46. Pair ..... .93
Boys', 24 to 34. Pair ..... .76

—Main Floor, C.D.S.

RUG DAY in the SEMI-ANNUAL SALE of HOUSEFURNISHINGS

Smart New Patterns In

Axminster Rugs and Mats

Deeply piled and sturdy quality Axminster mats and rugs, in a choice of several new and attractive designs, in conventionally modern and floral effects.

27 x 54 ..... 3.49
4.6 x 7.6 ..... 11.95
6.9 x 9 ..... 19.95

All-Wool
Smyrna Mats

A selection of colorful, reversible Smyrna Mats, both sides exactly the same, in new spring designs. Colors: Rose, Blue, Green and Orchid.
Sizes 25 x 48 ..... 3.95
Sizes 30 x 60 ..... 5.75

"Ozite"
Rug Cushion

Which should double rug softness, as well as the life of the rug. Made from "Ozonized" hair, which is soft, resilient and odorless. Ask about the different grades and sizes.
From 4' 6" x 7' 6" size 2.70
to 9' x 15' size 17.65

Mickey Mouse
RUGS

Suitable for the children's bedroom or nursery. Good quality Axminster weave, in colorful designs of the famous Mickey Mouse studies.
Size 27 x 54, Special, each 2.79

"BISSELL" CORONATION SWEEPERS 3.95

A new Bissel sweeper, strongly built with wood frame and metal top, fitted with new Hi-Lo feature and finished in Coronation blue and red. Specially priced at .....

—2nd Floor, C.D.S.

WHERE PRICES ARE LOWER — GROCETERIA — PHONE 3000 WE DELIVER

Jergen's Floating Carbolic SOAP ..... 3 cakes .14
Lynn Valley PEARS, 15¾ oz. tin .11
Choice Extra Large ORANGES ... doz. .45
Choice Lemons 3 for .10
S. B. SALMON In the piece ..... lb. .11
Finnan Haddie .. lb. .13
White Fish ..... lb. .13
Fresh or Smoked Fillets ..... lb. .13
Icing Sugar .. 2 lbs. .14
Eatonia PEAS or TOMATOES Regular Tin ..... .11
Kellogg's Whole WHEAT FLAKES Pkg. ..... .10
Cooking Onions 4 lbs. .10

CANADIAN DEPARTMENT STORES LIMITED

THE WEATHER
Southerly winds; partly cloudy tonight and Thursday, growing milder; probably light rain.
Sun—Rises, 7.15 a.m., Sets, 5.20 p.m.

The Peterborough Examiner

HOME EDITION

VOL. LXXVIII, No. 40 — PETERBOROUGH, WEDNESDAY, FEBRUARY 17, 1937 — PRICE THREE CENTS

CITY COUNCIL TO OPPOSE ALD. G. N. GORDON'S BILL

FRANCE RUSHES GUARDS TO HER SPANISH FRONT

Ready To Block Peninsula By Land And Enforce Isolation Of Strife

DEADLINE SATURDAY

100,000 Foreigners Reported Engaged In "Little World War"

PARIS, Feb. 17.—(AP)—France rushed guards to her Spanish frontier today to blockade the peninsula by land and enforce isolation of the Spanish civil war.

As Minister of the Interior Marx Dormoy stretched his net of men across the Pyrenees to halt the increasing stream of volunteers, France heard an official estimate that approximately 100,000 foreigners were fighting in Spain's "little world war."

Additional units of the hand-picked guards were stationed at Perpignan to guard the entrance to the government-held zone.

The new concentrations sent some 500 men to reinforce more than 900 troops already on duty along the unfortified frontier.

Saturday Last Day.

Government sources said the blockade would go into force Saturday midnight by cabinet decree in accordance with the London agreement to isolate the conflict.

The ultimate goal under the Franco-British plan, they said, after the difficulties of control were overcome, was international mediation between the insurgents and the Valencia government.

Meanwhile at Perpignan, officials of the Franco-Spanish anti-Fascist committee made preparations to handle a big rush of volunteers to aid the government before the deadline.

The number of French Socialist volunteers for the first two weeks in February was set at 1,400, while at Toulouse 500 Catalan Fascists gathered to join the insurgent army based on Irun, near the frontier.

STRIKE BREAKERS TARGET OF STONES

Chatham Police Forced To Escort Workers Through Picket Lines

CHATHAM, Ont., Feb. 17.—(CP).—Strike breakers employed yesterday by Zalev Brothers of Windsor, some of whom were targets for missiles hurled by strike sympathizers as they went about the job wrecking the old factory building on William street, went through picket lines to their jobs under police escort to-day. There was no disturbance.

A large representation of the Chatham Unemployed Association, backing the strike started by 18 men who sought a 40-cent an hour minimum, gathered near the plant for picket purposes. The workers, evidently met by arrangement, and went into the grounds of the plant under escort of half a dozen officers.

Achiel Alliet, a Belgian arrested yesterday by police for throwing stones at workers, appeared in police court on a charge of intimidation. He pleaded not guilty, elected trial by jury, and his preliminary hearing was set for next Tuesday. Bail was set at $500, which friends are trying to raise.

SMUGGLING DOPE COSTLY TO WOMAN

Gets Six Months In Prison, $500 Fine For Taking Drugs Into Don Jail

TORONTO, Feb. 17 (C.P.).—Mrs. Henri Gauthier to-day was sentenced to six months in jail and fined $500 when she pleaded guilty to a breach of the Narcotics Act before Magistrate William Keith. She was arrested in Timmins on Monday.

Mrs. Gauthier was accused of smuggling narcotics into Don Jail here. Sergt. Hugh Mathewson of the Royal Canadian Mounted Police told the Magistrate authorities had become suspicious of Mrs. Gauthier after a card containing drugs was received at the jail without identification on it.

Searched by a police matron, the woman was found to be in possession of a quantity of drugs, a spoon, an eye-dropper, and a hypodermic needle.

The R.S.M.P. officer testified Mrs. Gauthier had been arrested last September, but failed to put in a court appearance when remanded on $2,000 bail.

NEW SIT-DOWN STRIKE

Students in New York School Try Stunt.

NEW YORK, Feb. 17.—(CP). — Two students, demanding cancellation of a German class examination, sat down in protest in the corridors of Lincoln School.

Frederick Rex, the instructor, tactfully called off the test after the two-minute demonstration.

The next day the students marched in, exultant over their victory. Rex calmly announced the test, so regretfully postponed Monday would be in order. Stunned silence was followed by the scratching of pencils conjugating German verbs.

Britain Will Practically Rebuild Her Navy

Proposes to Modernize Battleships and Cruisers Increase All Branches

Mons Hero Dead

Outstanding Canadian soldier and leader of the Canadian troops in the capture of Mons in 1918, Major-General Sir Frederick O. W. Loomis died in Montreal following a heart attack.

75 New Air Training Stations, More Tank Battalions Scheduled

INCREASED RECRUITING

Outlay Will Jump Taxpayer's Burden From $1.18 To $1.37 In Every $5 Earned

LONDON, Feb. 17 (CP Cable) — A full dress debate was scheduled in the House of Commons today on the vast rearmament plan announced by the government.

Labor criticism was expected over cost of the plan which an official White paper last night placed at £1,300,000,000 ($7,500,000,000) in the next five years.

The government plans sweeping improvements in all branches of the armed forces. Three battleships, seven cruisers and two aircraft carriers are to be laid down, in addition to the two battleships, seven cruisers and two aircraft carriers now being constructed under the 1936 program.

Existing battleships and cruisers are to be "modernized"—practically rebuilt. Increased army, naval and air force personnel will be obtained and two new infantry battalions raised for maintaining overseas garrisons.

Army plans also call for two new tank battalions, stimulated recruiting through a plant to make the service more attractive; acceleration of the mechanization of equipment and its modernization. The territorial will train with modern weapons.

For the air force the program outlined in the White paper calls for more than 75 new training and other stations at home and abroad and the building of shadow aircraft factories to provide aircraft in large quantities in any emergency.

More Munition Plants

Munitions factories are to be provided. New and more efficient anti aircraft guns; balloons and equipment for balloon barrages and stocks of respirators and other anti-gas equipment will be made available.

The White paper said it would be imprudent to contemplate total defence expenditure for the next five years at much less than £1,500,000,000.

The navy had to be built up because a considerable number of ships were overage and for many years no new craft of certain types were built.

"Deeply as we deplore the necessity for this vast expenditure upon armaments and other defensive measures," the official document said, "His Majesty's government are convinced that it must be undertaken.

Tax Burden Climbs

Financial observers estimated the increased burden on the British taxpayer would average a step-up in the income tax rate to $1.37 in every $5 of income. The average rate now is $1.18 to $5.

The White Paper disclosed perhaps more drastic provisions for the standing army than any other of the services.

As the first step towards complete mechanization—one of the most ambitious conversion programs ever undertaken by any power—it was estimated 20,000 Tommies will abandon their rifles to shoulder new light-weight types of machine guns, anti-tank guns and trench mortars.

(Continued on Page 6)

PAROLE SYSTEM FARCE TO CONVICTS TIM BUCK CLAIMS

Believe Political Pressure, Pull Or Money Things That Gain Freedom

TELLS OF POLICE HOUNDING

TORONTO, Feb. 17 (C.P.).—Tim Buck, Toronto Communist Leader, told the Archambault Royal Commission to-day that he was refused permission to subscribe to Hansard during his term in Kingston Penitentiary on the grounds "there were too many radical speeches in it."

Buck said when he and seven other Communists entered Kingston to start terms, they were denied the privilege of buying books. But it was General D. M. Ormond, superintendent of Federal Penitentiaries, who told Buck he could not subscribe to Hansard, official record of parliamentary debates.

Neither could he purchase a biography of Sir Wilfrid Laurier nor subscribe to the Labor Gazette, the Communist Leader said. He added that Red Ryan, notorious bank robber who later was paroled and last year was killed in an attempted hold-up at Sarnia, Ont., had a copy of "20,000 Years in Sing-Sing."

The prison problem must be approached and solved from the outside, from the viewpoint of society as a whole," Buck told the Commission. As long as petty criminals were sent to prisons and emerged as "big shot" criminals, the system was at fault.

Pathetic Sight.

"It is pathetic to watch the change in youngsters after they reach the Penitentiary," he said, relating the case of one boy who arrived at Kingston full of enthusiasm for leaving reformed. "Undoubtedly he will leave Kingston with a sense of futility," Buck commented.

Centralized administration of pri-

(Continued on Page 5)

Suicide Club Sails Tokyo Bay Jap Police In Frantic Pursuit

Four Companions Nabbed On Street As They Stab Selves In Hara-Kiri

ALL IN PROMINENT SPOTS

TOKYO, Feb. 17 (AP).—Eight men and women, members of a fanatical Japanese Suicide League, sailed toward death in Tokyo Bay today with a frantic police searching party on their trail.

Five of their comrades in the "Let's Die League" were being treated forcibly in Tokyo hospitals after attempting hara-kiri (death by disembowelment) in an effort to "purify" the powerful Nichiren Proletarian Buddhist sect.

Vigilant police disrupted the attempts of four would-be suicides as they kneeled before public buildings and plunged daggers into their abdomens. All were seized and hurried to hospitals before they succeeded in slashing themselves fatally, police said.

A fifth league member, slightly wounded, was discovered hiding in a washroom on the third floor of the home ministry.

The public hara-kiri attempts occurred before the Metropolitan Police headquarters, the Foreign Minister's official residence, before the Diet building and the main entrance to Emperor Hirochito's palace.

Germany's machinery industry is booming.

Girl As Inspector New Burglar Stunt

Edmonton, Feb. 17 (CP)

POLICE tonight sought a girl reportedly masquerading as a "fire inspector" and whom they believe to be an advance agent for burglars.

The girl was said to have attempted to enter several houses.

HOLES BEEN PLUGGED

U. S. Customs Officials Believe Practically Stopped Liquor Smuggling.

WASHINGTON, Feb. 17.—(AP)—Customs officials said to-day they have plugged nearly all the "holes" through which liquor has been smuggled into the United States.

Frank Dow, Assistant Commissioner of the Customs Bureau, reported to Congress little liquor is being smuggled from Canada, but some still is coming across the Rio Grande from Mexico.

TWO ESCAPE FREEZING.

FAIRYLAND, Sask. (C.P.).—Lost 10 hours when their team became mired in snowdrifts, Mrs. E. O. Parker and Mrs. L. Rambo owe their lives to a covered cutter. They managed to keep a fire going in a small stove until rescuers found them.

'Plane Rushes Sick Girl 300 Miles To Hospital

With their passenger, eight-year-old Jane Cumming of Haileybury, suffering, it is feared, from spinal meningitis, strapped to an aluminum stretcher, a pilot, doctor and nurse made an emergency flight from Haileybury, Ont., to Toronto, a distance of almost 300 miles, to bring the child to medical aid. Midway in the flight the aeroplane landed and changed from skis to wheels. In the UPPER LEFT is shown the special ambulance aeroplane. In the LOWER LEFT is pictured the scene at Toronto airport as the young girl on the stretcher was removed from the aeroplane and rushed to hospital. At the RIGHT is D. F. MacDonald, well known northern flier, who piloted the machine.

A STRONG BRITAIN WORLD'S GREATEST PEACE BULWARK

House Is Stunned By Size Of Defence Outlay—May Be Increased Chamberlain Hints

"MUST BE PREPARED"

By George Hambleton
(Canadian Press Staff Writer.)

LONDON, Feb 17.—(CP Cable.)—"We can do nothing but set our teeth and go forward."

Thus in grim determination, Neville Chamberlain, Chancellor of the Exchequer, moved in the House of Commons this afternoon a financial resolution to empower the Government to raise defence loans of £400,000,000 ($2,000,000,000) during the next five years.

It was the opening speech of two days of debate on the greatest scheme of rearmament Britain has ever known in peace time.

The crowded House listened intently, still somewhat stunned the immensity of the expenditures involved.

"The strength we are now rapidly gaining from day to day and from week to week is in itself a steadying factor in international affairs. It is probably the greatest bulwark for peace in the world to-day," said Chamberlain.

Program Essential to Safety.

The Government, being convinced the great defence program was essential to the safety of Britain and a major factor in the safety of other nations, could not shrink from it. No one could regard the growing armaments throughout the world without feelings of disgust and shame that civilization was preferring to break its own back instead of trying to settle differences by give and take and turning arms expenditure to pursuits which might bring prosperity and contentment to all. Britain, with vast responsibilities in all parts of the world, could not in such circumstances neglect measures of defence.

"We must provide forces which are capable of being dispatched wherever they may be required," he declared. "We cannot afford to allow our fighting forces to go into the field to meet others better armed than themselves."

The figure of £1,500,000,000 ($7,500,000,000) was not to be regarded as either final or certain. If anything happened to enable it to be slowed down, Chamberlain assured the House, "we shall be glad enough to do it."

"On the other hand," he added, "if events are changed again, as they were changed before, we may find that even £1,500,000,000 does not represent the total sum which may be required."

37,000,000 STARVING

Ships And Trains Rushing Food To Starving Chinese.

SHANGHAI, Feb. 17 (CP).—Government-chartered ships and trains rushed to Kwangtung province in southern China today, carrying rice to feed 37,000,000 starving people whose crops failed in 1936. Officials at Canton, capital of Kwangtung, reported severe drought during the growing season had resulted in almost total destruction of the rice crop which forms 75 per cent of the total diet of the native population. Rioting broke out when hungry families moved from their farms to cities in the area.

2,000 NATIVES DROWNED.

CAPE TOWN.—More than 2,000 Mozambique natives of Portuguese East Africa, were estimated to-day to have been drowned when the Komati and Umbuluzi rivers overflowed after five days of torrential rain.

Triplet Deer Placed On Exhibit In N.Y.

New York, Feb. 17 (CP)

TRIPLET deer from Nova Scotia, raised by a forest ranger after they were found on Cape Breton Island last June, arrived here to-day to form part of the province's exhibit at the National Sportsman's show.

Two fishermen, Ned Samson and Arthur Landy, found the one-day-old deer lying on a Cape Breton beach. Nearby was their mother who apparently had been chased by a wild animal and was nearly drowned. The doe failed to recover and Forest Ranger Arthur D. Samson of Arichat took charge of the triplets.

MOTORSHIP SINKS COLUMBIA RIVER

Freighter In Collision With Italian Craft Grounds On Island

PORTLAND, Ore. Feb. 17 (AP).—The Italian motorship Peltre and the American freighter Edward Luckenbach collided in a gale on the Columbia River early today, the Peltre sinking up to her promenade deck and the Luckenbach grounding on lonely Cottonwood Island.

All hands were saved on both vessels. The Edward Luckenbach had a crew of 38 and the Peltre had about 26. Neither boat was reported to have carried any passengers.

Crashing as one of the worst storms swept the mouth of the Columbia River with winds howling up to a velocity of 45-55 miles an hour, the two ships came together about 40 miles down the Columbia from Portland.

The Luckenbach's bow was reported stove in. She beached on an island.

The crash occurred as the tug Warrior was towing the Peltre. The Warrior stood by to render aid to the Peltre's crew and the coast guard cutter Onondaga was dispatched from Astoria, Ore.

Visibility was poor. Reports at Astoria, some 80 miles farther down the river, said the storm blowing there was "by far" the worst of the winter and conditions were described as terrible.

SEATTLE, Feb. 17 (A.P.).—Coastguard Division headquarters here said the Italian motorship Peltre sank in the Columbia River to-day after being rammed by the freighter Edward Luckenbach, which grounded on Cottonwood Island, 40 miles north of Portland, Ore.

The coastguard cutter Onondaga, dispatched from Astoria when word of the Luckenbach's grounding was received, radioed that no one was believed to have drowned.

The Peltre sank in the main river channel.

The Edward Luckenbach carried a crew of 38 and no passengers. The Peltre had a crew of about 25 with quarters for about 20 passengers, although none were believed to be aboard.

The Marine Exchange at San Francisco said the Peltre sailed from Astoria on February 14. It is a 3,773 net ton craft, operated by the Libera Line. Its home port is Venice.

RED, WHITE AND BLUE

British Destroyers Have Guns Turrets Painted to Avoid Mistakes

LONDON, Feb. 17.—(C.P.-Havas).—The destroyers Pansy, Fearless and Foresight to-day left Plymouth, where they were overhauled, to rejoin the Mediterranean Fleet. Their gun-turrents have been painted red, white and blue so they may be identified by Spanish insurgent and government airplanes and escape bombardment while in Spanish territorial waters.

TRAFFIC VIOLATOR TANGLES UP COURT FOR SEVEN HOURS

Refuses To Pay Fines On Any Of 14 Summons He Had Ignored Dating Back To 1934

EVEN LAWYER QUITS

NEW YORK, Feb. 17.—(CP). — Harry Greenspan, Brooklyn cosmetics dealer, was held in $700 bail and his wife, Gertrude, in $500 bail to-day after a seven-hour traffic court hearing which got nowhere despite the presence of 14 policemen as witnesses.

Each of the police had tagged the Greenspan car for a minor traffic violation some time during 1934, but their summonses always had been ignored until yesterday, when a warrant officer served Mrs. Greenspan at her home.

But not even the imposing array of traffic officers or the best blandishments of Magistrate Anthony Burke could extract a confession of defeat from the Greenspans.

The Magistrate, his patience more frayed each hour, finally offered to make a flat rate of $3 a tag if one of the Greenspans would pay up and clear the court.

Mrs. Greenspan was willing to put up $22 toward this offer, but Greenspan refused to contribute a cent. Their lawyer, Joseph Goldstein, even offered to chip in $10.

At the end of the seventh hour Magistrate Burke's patience cracked. He ordered the Greenspans held in bail and said he was "heartily disgusted with the whole matter."

The Greenspans did not furnish the bail and as they disappeared toward the detention pen, their lawyer shouted: "Don't call me up when this case comes up again."

No Relation, Born In 2 Nations Detroit Girls Are Identicals

Happens Once In 40,000,000 Births Says Hospital Clinic Directors

PAIR ARE BOSOM PALS

DETROIT, Feb. 17 — (C.P.). — Pauline Taylor and Pauline Taylor, 16-year-old student "twins" at Southwestern High School here, look alike, act alike, dress alike but are not related. They were both born September 22, 1920, two hours apart; one in Canada and one in the United States, and are bosom pals.

"It happens once in 40,000,000 births," Dr. Martin Hoffman, Detroit hospital clinic director, said.

"It's just a grand coincidence," the Taylor "twins," who are almost inseparable, beamed. They have the same color hair—red—, are the same height, weigh the same and prefer the same foods.

They were attracted to each other when they first met three years ago and the question of distinguishing names arose.

"I'll call you 'Neene'," said Pauline Taylor, native of St. Catharines, Ont.

"I'll call you 'Paulyann'," said Pauline Taylor, native of St. Ignace, Mich.

Both play the piano and are accomplished swimmers. When it comes to clothes the girls prefer brown and blue, and occasionally a yellow dress to offset their auburn hair dressed in Iroquois style.

They disagree on only one thing. Neene prefers brunet boy friends—Paulyann, blondes.

One Radio Alibi The Judge Believed

West Orange, N.J., Feb. 17 (UP)

"IT was this way, your Honor. I had my radio going and was listening to a crime broadcast and I thought the siren I heard blowing was being used in that broadcast," John Finnegan said today when arraigned on a charge of failing to stop when he was chased by a police car with siren going. Judge Norman L. Brundage dismissed the charge.

Cat Uses Mail Bag For Her Wanders

Edmonton, Feb. 17 (CP)

A cat jumped from a mail bag when mail from Calgary was opened in the Postoffice here today. She was somewhat dazed, but little the worse for wear, after her 200-mile trip. Pussy apparently fell into the bag at Calgary.

OUTSIDE GUARDS GIVEN SHOT GUNS AT GUELPH PRISON

Picket Uncertain How Good His Aim Is When Judge Inquires

COMMISSION ON TOUR

GUELPH, Ont., Feb. 17.—(CP)—Outside guards have been provided with shotguns since the January 17 riot at the Guelph reformatory, the inquiry found today when the commission toured the grounds and industries.

"Are you a good shot?" Judge James Madden asked the guard on picket duty.

"I don't know, I used to be," he replied. "The gun is accurate up to only about 75 feet, after that it scatters."

The guard said he had had the gun since the riot. It is a 12-gauge, six-shot pump gun.

Prior to the riot the only weapons in the reformatory were two old revolvers left by former officers. There was no ammunition for them. The inquiry had asked guards their opinions as to effectiveness of having tear gas and guns available in the event of a disturbance among prisoners, but it had taken no action. Inside guards and those supervising gangs are unarmed.

The commission watched prisoners working in the woollen mill, tailor and machine shops. They watched them spinning yarn, making springs for their own beds, mattresses for use in other government institutions, and repairs to the grille gate rioters had damaged.

Last Minute News Flashes

SAN FRANCISCO. — Ten men were believed to have been killed when steel and wooden construction forms crashed from the vast Golden Gate Bridge to-day and plunged the workers into the water, 200 feet below.

GODERICH. — Mrs. James Masse and her 21st child—a girl—were reported to-day as "doing splendidly." The stork brought "Martha," as the new baby was christened, yesterday.

LONDON. — A distribution of British and other colonies under mandate was urged in the House of Lords to-day by Lord Noel-Buxton. The Labor peer suggested the Dominions and colonies be invited to join with the Imperial Government in placing suitable colonies under mandate, "because the mandated system has worked well and should be tried."

British auto manufacturers are turning out one car a minute.

Board Of Works Asks Council To Take Stand In Opposition To Bill

Resolution Is Passed Recommending Council To Oppose Bill

QUERY COMPANIES

Alderman Gordon Receives Reply From Deputy-Minister Of Municipal Affairs

Opposition to Alderman G. N. Gordon's private bill of various clauses, for which he has already applied to the Legislature, was initiated by the Board of Works, Tuesday night in the following resolution by Alderman Glover, seconded by Alderman Stocker:

That this committee recommends the Council to oppose the private bill entered by a ratepayer of the city of Peterborough for consideration at the present session of the Ontario Legislature, on the well-considered ground that the effect of this private bill, if granted, firstly, would be contrary to the will of the people as expressed in a vote on January 1, 1933, of the qualified ratepayers of the city; secondly, contrary to the planned economic welfare of the municipality and its citizens; thirdly, contrary to the established form of municipal government of the city of Peterborough, which has proved, by the very financial soundness of the city and its continued progress through the trial of years, the excellence of this form of municipal government.

Opening of Street

Reference to the Gordon bill reached the Board of Work through a clause which proposes the opening of a street extending north and south from King street to Brock street, between George and Aylmer streets.

Members said that this idea had been mentioned from time to time for years, but none of the councils had considered it a necessary undertaking.

"Alderman Gordon has included it in his private bill, and if it passes this clause could be put into effect any time in the future," Mayor Macdonald said.

Alderman Dutton said he did not consider it in the best interests of the city to proceed with it and Alderman Glover moved the resolution which Alderman Stocker seconded.

"This resolution has reference to the form of electing the members of the Council, the Board of Education, the Utilities Commission, and the City Trust Commission," Ald. Glover explained, "also to the fixed assessments of the Raybestos and De Laval Companies and the contract with the C.G.E. company for the rental of the waterworks dam."

"We don't need Alderman Gordon to ask for a private bill," Alderman Hamilton remarked. "We can ask for one ourselves if we feel that we need it."

Mayor Macdonald said the opening of the proposed street probably would not be needed for the next fifty years.

Alderman Wilson: Have the De Laval and Raybestos companies given us a statement as to whether

(Continued on Page 8)

BROCKVILLE ARENA DESTROYED BY FIRE

Damage Set At Approximately $30,000 — Cause Unknown

BROCKVILLE, Ont., Feb. 17.—(C.P.)—The Brockville hockey arena was destroyed by fire early to-day. Origin of the blaze has not been determined. In the rink was the equipment of the Junior Magedomas, a team now engaged in the district playdowns.

The building, of frame construction, was erected in 1914. Damage was estimated at $30,000 with some insurance carried.

The fire had a good start before the local brigade was summoned, and hard work on the part of the firemen prevented the spread of the blaze to oil tanks, situated a short distance from the rear of the building.

BAIL REFUSED CHINESE

Toronto Chinese Charged With Illegal Possession Of Drugs.

TORONTO, Feb. 17 (CP)—Appearing before Magistrate Robert Browne yesterday to face a charge of illegal possession of narcotic drugs, Jung Jack, Chinese, was remanded for trial February 19 and refused bail.

Hayden told Magistrate Browne he was at a loss to understand how drugs valued at more than $1,000 seized by police got into the country.

Record and Forecast of Weather

LOCAL TEMPERATURES
(Recorded by Govt. Thermometers)

Night	Noon.	—Yesterday— Highest.	Lowest.
Low.			
10	33	34	14
This date last year.		24	9

A great difference will be noticed between chief weather features of last week and those of corresponding week last year:—

	Feb. 15	Last Year.
Weekly mean maximum temp.	36.8	17.0
Weekly mean minimum temp.	20.0	1.1
Highest temperature...	44.0	27.0
Lowest temperature ...	10.0	*6.0
Rain (inches)	0.94	——
Snow (inches)	1.4	9.7

*—Below zero. —A.O.P.

Lower Lake Region and Georgian Bay — Southerly winds; partly cloudy to-night and Thursday, and becoming milder; probably some slight rain on Thursday.

Northern Ontario — Mostly cloudy and milder to-night and Thursday; possibly some light snow or rain.

Ottawa and Upper St. Lawrence Valley — Fair; not so cold to-night. Thursday—Partly cloudy and becoming milder; possibly some light rain towards night.

Lake Superior — Mostly cloudy and mild to-day and Thursday; probably some light rain or snow to-night.

Manitoba—Partly cloudy and mild.

Saskatchewan and Alberta—Mostly fair and mild.

WHOLE SYSTEM CANADA'S TAXES TO BE PROBED

Premier King Announces Royal Commission Will Handle Inquiry

SPLIT BURDENS MORE EVEN

Bennett Protests Aid To Sister Provinces Discrimination Against Alberta

OTTAWA, Feb. 17.—(CP)—A Royal Commission to inquire into the whole system of taxation in the Dominion was announced by Prime Minister Mackenzie King yesterday. In the meantime the supplementary estimates will make provision for the Dominion to assist Manitoba and Saskatchewan.

The statement by the Prime Minister was made when he tabled the report of the Bank of Canada on the financial position of Manitoba. The bank made the examination of the finances of Manitoba and Saskatchewan at the request of the premiers of those two provinces and Finance Minister Dunning. The report on Saskatchewan was not yet available.

The commission would study the division of financial powers and financial responsibilities between the Dominion and the Provinces, Mr. King said, and make recommendations as to what should be done to secure a more equitable and practical division of the burden to enable all governments to function more effectively and, "I may add, more independently within the spheres of their respective jurisdictions."

The Prime Minister told the House of efforts made by the two provinces to meet their obligations. So far they had been able to do so but the government had been advised it would be impossible to continue to meet their present burdens.

Bennett Protests.

The Prime Minister's announcement brought Conservative Leader Bennett to his feet.

"As a citizen of Alberta," he said, "I protest with all my might against this discrimination.

"I protest that the Minister of Finance permitted that province to default and did not advance it the necessary money shortly after the present provincial administration came into office, whereas he now accords Manitoba and Saskatchewan that assistance which will save them from the course which it was necessary for the Province of Alberta to follow."

The Government had no intention of discriminating against any province, Finance Minister Dunning replied. On no occasion had there been any effort by Manitoba or Saskatchewan to coerce the Dominion Government. They had acted frankly throughout and had requested the Bank of Canada to verify their statement of their financial position.

No approach had been made by the Province of Alberta along similar lines, Mr. Dunning said.

HAVELOCK

The Havelock Junior Institute's "At Home," popular yearly event of the Valentine season, was again greeted by a splendid attendance in the Town Hall auditorium last Friday evening. Music was provided by Jack Denmark and his "Aces" of Bellevile. Mrs. D. Mitchell, of Campbellford, won the "lucky Valentine" prize, and Miss Lois Scott of town won the "lucky spot" dance. Refreshments were served at the midnight hour.

Miss Lorraine Paige has returned to her home, after being confined to St. Joseph's Hospital, Peterborough, for a few days last week.

Mr. and Mrs. Robert Sayers have returned from their trip to the southern part of the United States and have taken up residence on Mathison Street.

Mrs. John Armstrong is in Toronto visiting Mrs. Claude Hawley.

Miss Vaughn Brown, of Trent River, spent the week-end with Miss Marjorie Quinn.

Mr. William Rose, of Toronto, spent the week-end with his mother, Mrs. W. Rose.

Misses Barbara Fennell and Winnifred Chiles were in Campbellford Saturday, visiting the former's aunt, Mrs. Fred Woods.

Mr. Ray Moir, of Victoria, spent the week-end as the guest of Mr. and Mrs. C. Roberts.

Miss Beryl Russell, of Toronto, was the guest of Miss Marguerite Clarke, over the week-end.

Miss Bessie Roberts of Rawdon spent the week-end with her parents, Mr. and Mrs. C. Roberts.

DEER DAMAGE CAR

Six Jump Over Fence Into Path of Machine

SARNIA, Ont., Feb. 16—(C.P.)—An automobile with damaged headlight and fenders was exhibited today by Charles Wareham of Sarnia as evidence of a collision with six deer on Highway Seven near Sylvan last night. Sylvan is between Arkon and Parkhill.

Mr. Wareham said he was returning to his home from Parkhill when the animals jumped over a fence and ditch and crashed into his car before he could stop the vehicle.

Several of the deer were injured and one was believed dead, but when motorists approached and stroked the animal it arose and started away but became entangled in a wire fence. Mr. Wareham released it.

MACHINES TAMPERED WITH

Seized Slot Machines Are Said to Have Been Tampered With.

DRESDEN, Ont., Feb. 17.—(CP).—Slot machines, seized in recent raids here and held as exhibits in police court cases to be heard Friday, were tampered with Monday while stored in the town lock-up. Certain of their contents, believed to be money and slugs, were taken.

Police were reluctant to discuss the robbery, which became known when Provincial Police removed the machines from the lock-up here and took them to Chatham for safe keeping.

Italy's price restrictions are resulting in lower quality goods.

Japs Send Hitler Full-Dress Outfit

Tokio, Feb. 17 (AP)

TO celebrate the conclusion of the anti-Communist treaty between Japan and Germany the Silk Association of the Town of Chichibu, northwest of Tokio, yesterday presented Chancellor Hitler with a set of Japanese full-dress clothes.

The donors, who delivered the gift to the German Embassy here, remarked that the Chancellor now could compete with his ranking aide, Colonel-General Hermann Wilhelm Goering, in spectacular uniforms.

The costume consisted of a formal Japanese skirt, or hakama, a jacket, or haori, and wooden sandals, or zori. The jacket carried swastikas, where Japanese usually wear their family crests.

DEATH CLAIMED SIR R. P. ROBLIN

Former Premier Of Manitoba Dies Suddenly In Hot Springs, Ark.

WINNIPEG, Feb. 17.—(CP)— Sir Rodmond P. Roblin, K.C.M.G., Conservative Premier of Manitoba from 1900 to 1915, died last night in Hot Springs, Ark., it was learned here. He had recently observed his eighty-fifth birthday.

Born at Sophiasburg, Prince Edward County, Ont., of United Empire Loyalist and Dutch parentage on February 15, 1853, he was early fitted for public life. Two of his uncles, John P. Roblin and David Roblin, were members of the old Legislature of Upper Canada.

He was educated in Sophiasburg public schools and Albert College, Belleville, graduating with honors. Reports of the settlement of the West fired his imagination and he set out for Carman, Man., in 1880, where he became a successful farmer.

Crossed House Floor.

In 1889 he accepted the Liberal nomination for Dufferin Provincial constituency to succeed the retiring Dr. J. Wilson and was elected in a by-election in March of that year. Five months later, however, he crossed the floor of the House to the Conservative Opposition side when he became dissatisfied with the railway and trade policy of the Government of Premier Thomas Greenway (Liberal). He was elected Conservative Party Leader in 1889 and held that office ten years.

When Sir Rodmond retired as Conservative Leader he was succeeded by Hon. Hugh John Macdonald, son of a former Premier of Canada, under whom the Conservatives were returned to power in the general elections of 1899. A year later Mr. Macdonald resigned to enter the Dominion arena and Sir Rodmond was elected in Woodlands riding and named Premier.

MILLBROOK

TO ERECT WARNING ON DANGEROUS HILL

Millbrook Women's Institute Notified That Sign Will Be Put Up

(Examiner Correspondence.)

MILLBROOK, Feb 17—The regular meeting of the local branch of the Women's Institute was held at the home of Mrs. H. J. Armstrong, Centre street, Saturday afternoon.

Mrs. R. J. McKnight, president, occupied the chair. Mrs. G. O. Fallis, secretary, read communications from the Canadian Association requesting the aid of the W. I. in the passing of a bylaw to prohibit the use of steel traps for the protection of fur-bearing animals, and a letter from the Counties' Road office stating that Mr. L. H. Gibson, road foreman, had been asked to erect a temporary danger sign at the top of Allan's Hill, east of the village, to warn motorists of the steep incline. A permanent sign will be placed there in the spring months. Mrs. H. J. Armstrong, treasurer, reported an expenditure of $11.00 during the past month. Receipts totalled $2.00.

Mrs. T. Aiken and Mrs. A. Sutton were appointed a Sunshine committee for the next quarter and Mrs. Melville Ball was elected silverware convener. Plans were made for a quilting bee to be held in the immediate future to be held at the home of Mrs. J. McBride.

Memorial Service

A brief memorial service was conducted by the president and observed in honor of the late Miss Ella Grandy, a valued member of the society for many years, whose sudden passing is deeply mourned by the many members. Miss Grandy was a former president for a number of years and also carried out the duties of treasurer for a period.

Enjoyable Program

A splendid paper on the "Origin of St. Valentine's Day" was read by Mrs. E. C. Richards and "Dorothy's Definitions" was presented by Mrs. G. O. Fallis. Mrs. J. R. Eakins also contributed to the program with splendid readings. Interesting contests were also enjoyed and singing of the National Anthem dispersed the gathering. The next meeting will be held at the home of Mrs. Charles Thorndyke.

W. FRASER THINKS DEFENCE FIGURES ARE FAR TOO LOW

House Laughs As He Airs Views After Stating Mackenzie Had Covered All To Be Said

LIBERALS WIDELY SPLIT

OTTAWA, Feb. 17.—(CP)—After two days debate on defence, war preparations and the danger or lack of danger of Canada being involved in war, the House of Commons today turns to more peaceful topics. Private member's day intervenes to call a halt to the full-dress debate on increased estimates for national defence and the House will hear Paul Martin (Lib. Essex East), urge national scholarships, or T. L. Church (Cons. Toronto-Broadview) advocate constitutional reform.

The defence debate was started by members of the Co-operative Commonwealth Federation but was waged chiefly between members of the Liberal party, of whom some believed the defence estimates proper, some were frankly opposed, some doubtful and one considered them too modest.

W. A. Fraser (Lib. Northumberland) started his remarks by saying the defence minister had said Monday night all there was to be said on the subject. As Mr. Fraser then proceeded, the House enjoyed a gentle laugh.

Canada's position today was not even comparable to its position in 1914. Now, Canada was an independent nation in a commonwealth of nations, and Britain had all it could do to protect its own shores. It was the duty of Canada to provide for her own shores. It was the duty of Canada to provide for her own defence.

"No longer can we maintain an assinine colonial aspect regarding foreign affairs but we've got to protect ourselves," he said.

Far Too Small

The estimates brought in by the minister were "absolutely inadequate," he contended.

Instead of $36,000,000 the estimates should have been at least $75,000,000 to bring military equipment up to the standard required by knowledge of the arms development throughout the world, he urged.

Chief opposition from within the Liberal party came from J. T. Thorson of Selkirk and Charles Parent of Quebec West and South. Both regarded the increased expenditure on defence as unwarranted by any peril presently threatening Canada and as the beginning of warlike preparations which would cost Canada untold millions and might lead the country into war.

Other French-speaking Liberals

(Continued on Page 6)

Aviatrix Earhart Checks Plane For Long Flight

Mrs. Amelia Earhart Putnam is shown at Newark, N.J., checking over part of the mechanism inside the aeroplane in which she intends soon to make a globe-circling flight. The gas tanks on her ship will each hold approximately 500 gallons.

FLEETWOOD

GOOD YEAR SHOWN BY UNITED CHURCH

Fleetwood Congregation Elects Their Officers At Annual Business Meeting

(Examiner Correspondence.)

FLEETWOOD, Feb. 17—On Monday evening the annual business meeting of the people of Fleetwood United Church was held following a six o'clock pot luck dinner in the church.

Two long tables were arranged in parallel form in the centre of the building and arrayed with snowy covers upon which were placed a wide variety of good things to eat. About forty of those connected with the church sat down to dinner with the pastor, Rev. C. H. Ferguson and Mrs. Ferguson seated at the head of the completely filled table. When all had partaken of the bounteous repast, the side seats were occupied and the program proceeded with Rev. Mr. Ferguson in charge. The introductory number was a jolly sing-song with Mrs. Ferguson at the organ and Mr. Ferguson leading in song, first among which was "The more we get together the happier we'll be."

Miss Hazel Jackson of Bethany was present and rendered a beautiful solo "For those were the good old days," which received a hearty encore.

The minutes of the last annual congregational meeting held at the home of Mr. and Mrs. Albert Finney were read by the secretary, Mr. Victor Grandy and by motion of Messrs. J. Hart and A. Finney were adopted.

Rev. Mr. Ferguson

The pastor then spoke a few words paying worthy tribute to his predecessor Rev. R. Paton who leaving in the middle of the church year left the work in such excellent shape for him to carry on. He also voiced deep appreciation of the kind way in which he and Mrs. Ferguson had been received into the homes and lives of the people. Thanks was given to various departments of church work for their worthy and successful assistance.

Reference was made to highlights in the church life during the past term, particularly the celebration of the sixtieth anniversary of the church held last autumn.

Since Mr. Ferguson took up his work on this charge he has visited forty-seven homes in connection with the Fleetwood appointment.

Reports Received

The various church reports were received. Mrs. T. E. Shea reported for the Women's Association and on motion of herself and Mrs. Armitage they were adopted.

Mr. Ted Welsh reported for the young people which report was adopted on motion of the reporter and Bill Ridout.

Mr. Clare Staples reported for the Sunday School with Mr. Jake Hart seconding his motion of adoption.

The pastor gave from memory a brief report of the missionary and maintenance work.

The treasurer for the stewards. Mr. Grandy gave his report which was adopted by motion of himself and Mr. Hart. The election of officers then took place with the following results: Stewards, Messrs. J. L. Hart, T. V. Grandy, Clare Staples, Wm. McCullough, T. E. Shea, L. McKinley. These were appointed by motion of Messrs. Chris Cummiskey and A. Finney.

Missionary and maintenance committee: Messrs. Wm. McCullough and T. E. Shea appointed by Messrs. Cummiskey and Hart.

Ushers: Messrs. Ed. Staples, Cairns Lee, Clare Staples and J. Armitage, appointed by Messrs. Cummiskey and T. Welsh.

Organist: Mrs. Cummiskey; assistant, Mrs. Finney. Appointed by motion of Mr. Hart and Mrs. Shea.

At the conclusion of this session community singing was again enjoyed.

A delightful duet was sung by Miss Hazel Jackson and Rev. C. Ferguson, with Mrs. Ferguson accompanying on the organ.

LAKEFIELD

CARD PARTY HELD IN ORANGE HALL

Enjoyable Affair Is Arranged In Aid Of Building Fund

(Examiner Correspondence.)

LAKEFIELD, Feb. 17.—Six tables of euchre were played at the card party held on Thursday evening in the Orange Hall under the joint auspices of the L.O.L. and L.O.B.A. in aid of their building fund.

The prizes were won as follows: ladies' first prize, Mrs. John Blakely; ladies' second prize, Mrs. Wilfred Nichols; gentlemen's first prize, Mr. Fred Darling; gentlemen's second prize, Mr. Hadwin; consolation prize, Mrs. Theodore Nichols.

During the evening, tickets were sold on a cushion donated by Mrs. Stanley Higgins. Mr. Theodore Nichols was the lucky winner of the cushion.

Refreshments were served by a committee composed of Mesdames Roy Bullock, Wesley Sargent and Theodore Nichols, and Messrs. Gordon Scriver, Wesley Sargent and Aubrey Blakely.

Plan Supper

Group "D" of the Women's Association of Lakefield United Church are planning a bean supper to be held on Wednesday evening, March 17th in the Sunday School room of the church between the hours of 6 p.m. and 8 p.m. Miss N. Webster is in charge of Group "D".

Mrs. J. E. Dixon of Otonabee is visiting with her sister, Mrs. John Blakely of Lakefield.

VALENTINE PARTY BY HAVELOCK Y.P.S.

Members Enjoy Skate First—A.Y.P.A. Holds Pot Luck Supper

HAVELOCK, Feb. 17.—The combined skating party and Valentine party sponsored by the Young People's Society of the United church, proved very successful, over one hundred of Havelock's young folk turning out to enjoy the festivities.

After over an hour of skating at the town rink, everyone returned to the church basement where refreshments were served cafeteria style. Partners were chosen for the evening by matching broken hearts.

Interesting feature of the program was the introduction of a new game called "blow-ball." Several other group games and two contests were also much enjoyed.

Pot Luck Supper.

The A.Y.P.A. of St. John's church held a pot luck supper and Valentine party Monday evening with over forty young people including several guests, in attendance.

Supper commenced at 6.30 o'clock, followed by community singing and a short business period. Arrangements were discussed for the coming fish and chip supper to be held on Friday, February 26th. It was also decided to hold a "Missionary night" next Monday and if possible to have a speaker for the evening.

Highlight of the evning was the opening of the Valentine box, from which Miss Marjory Leng brought forth cards of every description for everyone present.

LINDSAY

$4,000 IS CLAIMED FOR INJURED EYE

Ops School Section Is Sued Following Accident To Girl

(Examiner Correspondence.)

LINDSAY, Ont., Feb. 17.—An unusual and interesting case was heard before Hon. Mr. Justice Chevrier, of Ottawa, in the supreme court here, when Mr. Harold Gilson sued the school section No. 2 Ops for $4,000 damages as a result of an injury to the eye sustained by his seven-year-old daughter, Shirley Gilson.

Shirley was in the library of the school practising for a Red Cross play and while looking upwards a piece of glass became dislodged from the window and pierced the eye ball. Testimony was given that 95 percent of the vision of the eye was impaired. Testimony also showed that the broken pane of glass had been in that condition for six years.

Case was adjourned at 6 o'clock. Mr. I. E. Weldon, K.C., Toronto, for the plaintiff, J. E. Anderson, K.C., Lindsay, for the defendants.

URGES ABOLITION OF DIRECT RELIEF IN NORTH ONTARIO

J. A. Habel Of Cochrane Claims System Is Sapping People's Morale

ONTARIO HOUSE RESUMES

TORONTO, Feb. 17 (CP).—The address in reply to the Speech from the Throne moved and seconded, the Ontario Legislature members today prepared to consider Government measures and to launch debate on the Throne speech. Members convened yesterday after two weeks' adjournment with a Western Ontario and a northern member moving and seconding the address.

During the fortnight adjournment Premier Mitchell Hepburn journeyed to Arizona to recuperate from a bronchial ailment that prevented him from attending the House's initial sessions. He received a prolonged welcome when he took his seat yesterday.

A plea for Provincial action toward conservation of Grand River Valley water resources was made by M. M. MacBride (Lib., Brantford) as he moved the address in reply to the Speech from the Throne. J. A. Habel (Lib., Cochrane North), the seconder, urged abolition of direct relief in Northern Ontario, claiming it sapped the people's morale.

The Grand River was a vital factor in the industrial and agricultural life of several counties and in the health of their people, Mr. MacBride said. He urged the province to undertake the study of the construction of dams, not only to conserve water but to prevent floods.

New Credit Strength.

"To save Hydro from being wrecked," the government had revised the Quebec power contracts, said Mr. MacBride. In so doing it brought new strength to Ontario's credit by freeing it from the burden of impossible obligations. There was nothing extraordinary about the contracts being declared null and then rewritten, said Mr. MacBride.

"The government deserves more praise for nullifying these contracts, perhaps, than for anything else it has done," he said.

Members of the legislature should visit the Ottawa River Valley to see the potential power sources available there. He said it was foresight on the government's part that an option for purchase of the Ottawa Valley Power Company's Chats Falls plant was included in the revised agreement between the company and the Ontario Hydro-Electric Power Commission.

It has reached the time said Mr. MacBride, when Ontario should tell the Federal government unemployment relief is a federal responsibility. The federal premier and the leader of the opposition both laid the relief problem to world condi-

(Continued on Page 6)

COMMISSION ABOLISHED

Windsor City Council Abolishes Its Housing Commission.

WINDSOR, Ont., Feb. 17.—(CP).—Windsor Housing Commission was abolished by City Council under a by-law passed at the regular meeting last night and the Commission work will pass to Board of Control and a representative of the Council Property committee. Council decided. One of the first jobs of the new Commission will be re-writing of contracts for nearly 500 Commission properties and 140 contracts for re-possessed properties.

FOR BETTER CONTROL OF COLDS IN YOUR HOME

Take These Two Simple Steps

1. To Help PREVENT Many Colds—Live normally—avoid excesses. Get plenty of fresh air, rest, and sleep. Eat light, wholesome food. Drink plenty of water. Keep elimination regular.

Watch yourself and your family after any exposure likely to be followed by a cold. Then—at the first sniffle or sneeze or the slightest irritation in the nose—quick! put a few drops of Vicks Va-tro-nol up each nostril. Va-tro-nol is *specialized* medication, expressly designed for the nose and upper throat, *where most colds start*. Used in time, it helps to *prevent* many colds or to throw off head-colds in their early stages.

2. To RELIEVE a Cold Sooner—If a cold strikes without warning or gets by even the *best* precautions—as some colds always will—go straight to bed. Eat lightly and drink plenty of water and fruit juices. For prompt relief, use this vigorous treatment with your dependable Vicks VapoRub.

Massage it briskly *on the back* (between and below the shoulder-blades) as well as on the throat and chest, *for 3 full minutes*. Then *spread a thick layer* over the chest and cover with a warmed cloth. Long after you relax into restful sleep, VapoRub's famous poultice-vapor action continues for hours to loosen phlegm, ease coughing, and help break up local congestion.

Sickness From Colds Cut in Half!

These two easy steps are the basis of Vicks Plan for Better Control of Colds. Vicks Plan is a simple, *practical* plan which any mother can easily follow in her own home. It is also a *tested* plan. In the most extensive colds-clinic of its kind ever conducted—among 17,353 subjects—Vicks Plan resulted in fewer colds and shorter colds—*cut down sickness from colds more than half!*

FOLLOW VICKS PLAN FOR BETTER CONTROL OF COLDS

Full directions in each Vicks package

TOUGHEST JOBS IN THE WORLD

—By HOGARTH—

"Make mine Tea!"

DRINK 2 MORE CUPS EVERY DAY

FREE TO YOU—

a copy of

"The Story of Tea"

HERE'S a fascinating book which anyone will enjoy reading. It tells the interesting history of tea—its spread throughout the world—how it is grown. Full of pictures from the mountains of India and Ceylon. Children particularly will enjoy reading and owning it. Sent absolutely free to anyone who writes for it. Use the coupon on the right.

Tea Market Expansion Bureau, 2
159 Bay St., Toronto.

Please send me a free copy of "The Story of Tea".

Name.....

Address.....

Province..... 17-37

LIFFORD LINE

NOVEL CONTESTS FEATURE PARTY

Mr. And Mrs. Mulligan Entertain At Enjoyable Euchre Party

(Examiner Correspondence.)

LIFFORD LINE, Feb 17—On Friday evening Mr and Mrs. Gervin Mulligan and sons entertained about thirty of their neighbouring friends at a jolly progressive euchre party. Seven tables were occupied for a series of thirteen games at the conclusion of which scores were counted. Mrs. A. B. Sisson with the high total won an appropriate ladies' prize while Offa Staples, who held the high total for gentlemen, received a handsom' smoker's set. Consolation prizes were received by Mrs. J. Henderson and Larry McCullen. In view of the proximity to Feb. 14, the Valentine theme was introduced in a novel manner. Red and white hearts with appropriate Valentine verses were attached to long red cords and held by the ladies. The gentlemen untangled the cords, and took as partner the lady who held his heart for an enjoyable contest. The winners in this contest were Mrs. A. B. Sisson and Robert Sisson, who were the recipients of pretty prize awards suggestive of St. Valentine's Day.

A peanut hunt was then engaegd in by all present with C. E. Staples collecting the largest number of peanuts and receiving a Valentine. At midnight the hostess' family assisted by Mrs. W. A. Neals and Marguerite served a dainty luncheon and a jolly hour of social conversation followed.

Among those present were, Miss. E. Lathange, Mr. Ed. Lathange, Mr. and Mrs. John Henderson, Earl Lathangue, Mr. and Mrs. Percy Preston, Mr. and Mrs. C. E. Staples and son, Lawrence, Thomas and Offa Staples, Archie Wilson, Larry McCullen, George Tims, Mr. and Mrs. Gibson Lowery, Mr. and Mrs. Walter Neals and family, Mr. Harry Neals and son, Mr. and Mrs. A. B. Sisson and family.

Personals

Mr. Russel Kerr delivered a load of Lifford live stock to the Toronto stock yards on Monday.

Miss Vera Strachan spent the week-end with Mr. and Mrs. John Henderson.

The many friends of Miss Marion Davidson, daughter of Mr. and Mrs. Tolbert Davidson are sorry to learn that she is a patient in Lindsay Hospital owing to a case of infection which followed the extraction of several teeth recently.

The pupils of Lifford School enjoyed a Valentine party on Monday afternoon at the school. Skating was enjoyed by teacher and pupils and all received a host of pretty Valentines and enjoyed treats of candy etc.

Ferman Thorne of Omemee broke the record for drag-sawing wood at the farm of Mr. E. Lathangue last week. He cut seventy-nine 18-inch cuts in three quarters of an hour.

Evelyn and Murray Finney were Sunday guests of relatives at Lifford.

Dr. Riche of Lindsay paid a professional visit on Monday to Mr. Wm. Lathangue, who is convalescing after an illness extending over two months.

NO TRACE FOUND OF MISSING MAN

Inmate Of House Of Refuge Is Feared To Have Drowned

(Examiner Correspondence.)

LINDSAY, Feb. 17. — After a thorough search in the district for the past fortnight, no information has been received regarding the whereabouts of the aged man named McFadyen, an inmate of the House of Refuge, who mysteriously disappeared. The whole countryside has been combed for the missing man, and it is now feared that he may have gone to the river and fallen through an opening in the ice. Inquiries are still being made but all hope of his being found alive has been abandoned.

S. A. Lodge, a local young man, has been appointed uptown agent of the Canadian Pacific Railway in Lindsay.

Dies at Los Angeles

The death is announced at Los Angeles, Cal., of a former well-known resident in the person of Jeremiah Scully. The deceased, who was born here lived for a time in Oklahoma, where he operated successfully a number of oil wells. He afterwards moved to Los Angeles where he was manager of the First National Bank.

Elias Calvert Dead

The death has occurred at Reaboro of one of the oldest residents of that community in the person of Elias Calvert. The deceased, who was in his seventy-first year, was born in Reaboro. He was a prosperous farmer, and was a member of the Baptist church and the I.O.O.F. He is survived by his wife, one daughter, one sister and one brother, all living in Reaboro.

COL. S. W. RAY IS 82

Native of Lakefield Celebrates Birthday In Port Arthur.

PORT ARTHUR, Ont., Feb. 17 (C.P.)—Col. S. W. Ray, native of Lakefield, near Peterborough, today celebrated his 82nd birthday. He has been a resident here for the past 60 years. He was mayor of Port Arthur in 1911 and 1912.

Col. Ray is one of the oldest Masons in point of service in Ontario. He joined the Suniah Lodge, No. 267, A.F. & A.M. here on March 27, 1877, 60 years ago.

Japan is merging all warehouse companies.

Top-Ranking Shuttlecock Miss

Ottawa and district badminton champion for 1937 and a winner in the Ontario ladies' doubles last year, pretty Miss Isobel Bryson of Ottawa was one of the seeded players in the provincial championship ladies' singles division this season. Miss Bryson is among Canada's best lady badminton stars.

CAMPBELLFORD

MRS. BLACK TALKS TO YOUNG PEOPLE

Tells Of Mission Work Done By Dr. And Mrs. Goforth

(Examiner Correspondence.)

CAMPBELLFORD, Feb. 17.—An address by Mrs. B. Simpson Black formed a very interesting portion of the program of the St. Andrew's Young People's Society at their meeting held on Monday night. The missionary work done in China by Dr. and Mrs. Goforth was the subject of Mrs. Black's address which dealt particularly with the work being done in Manchuria. The meeting opened with the reading of the scripture by Aylmer Haig following which the Missionary convenor, Douglas Watson took charge of the program. A vocal solo by Miss Dorothy Reynolds and a violin solo by Jack Bell made up the balance of the program. Frank Roe, the president occupied the chair.

CORDOVA MINES

Mrs. M. Pressick and son Bobby Dale left on Wednesday by motor for Windfield, La., where she will spend the next two months.

Mr. and Mrs. Emil Kraner and children of Detroit, Mich., are guests of relatives here.

George Steenburgh left Wednesday for Pennsylvania, where he intends spending some time.

Born on Thursday, February 11, to Mr. and Mrs. Sam. Horneby, a son.

Miss Jean Johnson has accepted a position in Peterborough.

Messrs. C. Vance, H. Welford, Art Steenburgh and E. Bowen motored to Toronto to attend the Boston Bruins-Leafs hockey Saturday.

Miss I. Borland motored to Belleville last Saturday.

A number from here attended the dance in Marmora last Friday night.

St. Valentine's birthday was observed at the local school on Friday afternoon.

The many friends of Mrs. Ed. Kraner will be pleased to learn her condition is greatly improved. Mrs. Kraner has been a patient in Havelock hospital.

Miss I. Borland spent the week-end at her home in Peterborough.

Mr. and Mrs. H. Dunn motored to Peterborough last Saturday.

Mr. Joe Haughton was removed to Peterborough hospital Sunday night.

Master Bobbie Haughton was a patient last week at Havelock hospital. Bobbie had the misfortune to fall and cut his face, necessitating several stitches.

Messrs. Donald and Gordon Nobes visited recently at the home of Mr. and Mrs. L. Briggs.

We are sorry to report the cottage at Deer River, occupied by Mr. and Mrs. Percy Ellis and small daughter, Shirley, was destroyed by fire last Saturday.

Mr. and Mrs. Dan May are in Orillia, having been called, owing to the death of their daughter-in-law, Mrs. Sydney May.

Mr. and Mrs. Will Edwards (nee Evelyn Briggs), newlyweds, were the recipients of many beautiful gifts at a miscellaneous shower held in their honor at the home of Mr. and Mrs. Richard Spry, last Wednesday evening.

Mr. and Mrs. Charles Johnson and Miss Jean Johnson of Peterborough were week-end guests of the former's parents, Mr. and Mrs. German Johnson.

BONARLAW

Miss Phyllis Barlow left for Toronto on Wednesday of last week for a few weeks' stay.

Canon Swayne, Rector of St. Mark's Church, has announced that Lenten Services will be held in this church each Friday p.m. during lent commencing at 7.30 p.m.

The Womens' Auxiliary of St. Mark's Church held their regular meeting at the home of Mrs. J. P. Baker on Thursday of last week with a fairly good attendance.

Rats did $660,000 damage in Germany last year.

Injured Hunter Lives Over Month In Cave

Santa Maria, Calif., Feb. 17.

CHARLES Tank, a mountain lion hunter, gave today a stirring account of confinement in a snowbound cave for more than a month with his hounds after he slipped and fell on the ice.

The hunter said he injured his knee and elbow in the fall. He crawled into the cave in Los Padres National Forest and nursed his injuries for six weeks until his provisions gave out. Then he made his way for 65 miles to a ranch.

His dogs foraged for food during his ordeal in the cave.

"Not one of them deserted me," said Tank proudly at the home of his parents.

POLICE TORTURES TO END IN JAPAN

Peer Gets Assurance, Hanging Victims By Heels, Burning To Force Confessions Are Past

TOKYO, Feb 17—(A.P.). — An aged member of the House of Peers drew from his own experience today in attacking the government for allowing police to use "medieval" tortures to force confessions.

Kiichi Kokubo, 72, graphically described to the Japanese Upper House his own torture some years ago for an alleged political crime and demanded the new government of Senjuro Hayashi banish such practices and dismiss responsible officials.

Kokubo cited cases in which he said police hung victims up by their heels, poured water down their nostrils, burned them on the forehead and flogged them unmercifully to force confessions to violations of election laws.

The Minister for Home Affairs assured Kokubo the cases mentioned already had been dealt with, and promised that such methods would be abolished in the future.

Three British sailors, charged with failing to pay a taxi fare, were beaten by Japanese police during a formal visit of the China Squadron to Formoso recently. A fountain pen was reported to have been pushed beneath the fingernails of one of them to force a confession.

VANSICKLE

Miss Beatrice Vanvolkenburg spent an afternoon last week with Doris Kelch.

Mr. Roger Young spent Sunday afternoon with friends in Vansickle.

The young people of this settlement had an enjoyable evening at Mr. and Mrs. Roy Althouse's Friday night.

Mr. Alvin Vansickle had the misfortune to cut his foot one day last week.

Mr. Jack Cowling had tea with Mr. and Mrs. Charlie Sopha Friday evening.

Mr. Johnny Vansickle spent Saturday with his brother, Robert Vansickle, in Havelock.

Miss Edna Vansickle spent a few days with friends in Marmora.

FRACTURES ANKLE

Austin Hogan Victim of Accident While Skidding Logs

(Examiner Correspondence.)

DOURO, Feb. 17—While engaged in skidding logs on Friday last, Austin Hogan had the misfortune to break a small bone in his ankle. A slip on the ice brought him too close to the moving log. Dr. Wright of Keene was called and removed him to St. Joseph's Hospital, where the fracture was treated. He returned to his home on Sunday.

JANETVILLE

SUPPER CLUB PLAN ENDORSED BY W.I.

Janetville W.I. Members Decide To Organize Project For Girls

(Examiner Correspondence.)

JANETVILLE, Feb. 17. — The February meeting of the local branch of the Women's Institute was held at the home of Mrs. James Howe on Thursday afternoon with forty members and visitors present. The president, Mrs. Bert McMullen, presided and after the usual opening exercises the secretary, Mrs. P. Hamilton, read the minutes and the correspondence. Several letters of thanks were received from shut-ins who were remembered with gifts at Christmas and also from those who received fruit during illness.

The Canadian Association for the Protection of Fur-bearing Animals solicited assistance along this line, and Miss Greta Pollard, an instructress from the Department for the Counties of Victoria, Peterborough, and Durham, sent a request that a Supper Club be formed for the benefit of the 'teen age girls of the community. This short course which will be an answer to the question, "What shall we have for supper?" was thought to be worth while, and arrangements will be made to study it. A committee comprised of Mrs. Oswald McGill, Mrs. B. Hyland, Mrs. P. Hamilton, and Mrs. M. Armstrong was appointed to make final preparations for the "pot luck" supper which is to be held in the Sunday School Rooms of the United Church on Thursday evening.

The March meeting will be held at the parsonage and will be of a special nature, being Grandmothers' Day, when the grandmothers, arrayed in the frills of former days, will present the program.

Convention Report.

The president, Mrs. Bert McMullen, who attended the Women's Institute convention in Toronto in November, presented her report, which was most complete and decidedly interesting. Mrs. E. A. Bradburn conveyed the appreciation of the members to Mrs. McMullen.

A feature of the meeting was the reading by Mrs. Oswald McGill on the celebration at Stoney Creek, Ont., which was held that day, February 11, in commemoration of the founding of the Women's Institute at that place forty years ago. Strange as it may seem the idea of a Women's Institute was conceived by a man, but the idea grew into a fact, and to-day branches of the Women's Institute are organized all over the Dominion of Canada, the United States, the British Isles, Germany, Australia, and many other countries. In their motto, "For Home and Country," the Women's Institutes realize that "better countries" are made from "better homes," and it is their aim to improve the homes with their program of adult education which is brought to the mothers and young women in various forms of short courses and studies.

A splendid paper on St. Valentine's Day was given by Mrs. Capstick and several readings and musical numbers were enjoyed. After the National Anthem was sung refreshments were served by Mrs. Oswald McGill's group.

NO PUBLIC HOLIDAY FOR ELECTION DAY

Proposal Is Rejected In House Of Commons Franchise Committee

OTTAWA, Feb. 17—(C.P.)—The House of Commons committee on the Elections and Franchise Acts to-day rejected a proposal to make election day a public holiday.

As the legislation now stands, C. E. Bothwell (Lib. Swift Current) chairman of the committee, said, employers are required to give their employees two hours with pay, besires their noon hour, to cast their votes on election day.

Samuel Factor (Lib. Toronto-Spadina) declared some employers let their workers know they would be better pleased if the workers did not vote and something should be done to make certain an opportunity be given everyone to cast his vote.

The committee approved a motion of G. A. McLean (Lib. Simcoe East) an amendment be drafted to provide a penalty for employers who attempt to impede voters.

FRASERVILLE

Mr. and Mrs. W. A. Pritchard of Cavan spent a few days with their daughter, Mrs. Kenneth Moncrief, during the past week.

Mr. and Mrs. Homer Ouellette of Peterborough were guests on Sunday of her parents, Mr. and Mrs. W. A. Wood.

Mr. and Mrs. Will McElroy and family of Keene were Sunday guests of Mr. and Mrs. Stewart Hogg.

HELP WARD OFF 'FLU THIS WAY

"Keep resistance high, organs clear and active, blood pure," say doctors

Don't let 'Flu get you down . . . beware of the epidemic that is raging! Keep on the job. Help avoid infection by keeping your system free from harmful wastes and poisons that accumulate and lower your resistance. Take Fruit-a-tives, the prescription of a famous Canadian doctor. Fruit-a-tives contain extracts of fruits and herbs and act to stimulate the liver to normal healthy action; activate the flow of bile, cleanse the intestinal tract of harmful wastes and poisons, tend to purify the blood stream of poisons and acids. Keep your system toned up to perfect health. It is your best insurance against 'Flu. Fruit-a-tives are on sale at all drug stores. Insist on genuine Fruit-a-tives.

THINKS PACT FAIR

Roebuck Comments on Ottawa Power Deal Clause After Rowe's Attack

TORONTO, Feb. 17 — (C.P.). — Clause in the agreement between the Ontario Hydro-Electric Power Commission and the Ottawa Valley Power Company providing for an increase in the price paid the Ottawa Valley Company for power after 1946, if Hydro buys Quebec power at higher rates than that then paid the company was a "concession to fairness," Attorney General Arthur Roebuck said to-day.

Hon. Earl Rowe, Ontario Conservative Leader, last night at Ivanhoe described the clause as a joker.

Japan will finance civil flying.

Japan has a new chemical, "Sofna" to render tough meats and other foodstuffs tender.

LAKEFIELD

Mr. Harold Kidd of Toronto was in the village over the week-end, the guest of his mother, Mrs. A. J. Kidd.

Mr. Ed Aubrey of Toronto was in Lakefield over the week-end, the guest of Mrs. A. J. Kidd.

Miss Margaret and Mr. Jack Kidd, of Toronto, were in the village over the week-end, visiting with their grandmother, Mrs. A. J. Kidd.

REMANDED ON MURDER COUNT.

WINDSOR. — Kasper Gross, 38, Kingsville, 25 miles south-east of here, charged with murder in the Christmas Day spade slaying of George Brown, 28, Windsor, was remanded until Thursday, when he appeared before Magistrate W. A. Smith in County Court today.

DESTROYERS COLLIDE.

MALTA, Feb. 17 (C.P. Cable) — The British destroyers Active and Worcester were involved in a minor collision off Hurd Bank to-day. The destroyer Antelope also was slightly involved. All three, belonging to the Third Destroyer Flotilla, returned to Malta under their own steam.

Safe Speedy Relief from NEURITIS

Poisons along nerve courses are what cause you such pain. This is corrected by T-R-C's (Trialton Rheumatic Capsules)

50c and $1 at all druggists

At the FIRST SIGN of a HEAD COLD use—

PENETRO NOSE DROPS

Complete with Dropper, at all Druggists 25¢ (Trial size 10c)

SAVE MONEY AT THE REXALL DRUG STORES 27th ANNUAL

Birthday Sale

February 18 to March 1st

Special — 50c Milk of Magnesia and 25c Magnesia Tablets Both for 50c

SPECIAL! 1c SALE Pepsodent Antiseptic Reg. 50c Size 1 for 43c — 2 for 44c

Special — Mi 31 Tooth Paste 40c Size and Mi 31 Antiseptic $1.00 Size Both for 89c

SPECIAL! 50c Ilasol Hand Lotion and 25c Hand or Nail Brush Both for 59c

Special — Dental Fix 50c and Plate Brush 35c Both for 59c

SPECIAL! Dr. Morrison's Kidney Pills, 50c Size 29c

Special — 25c Writing Pad and 15c Envelopes Both for 25c

FACTS ABOUT REXALL

The Rexall Company was established 27 years ago. Their growth has been most rapid and today they are the largest group of retail druggists in the world. This company maintains an institute of research and technology which is the largest and finest laboratory of its kind on the continent. Every Rexall product must pass the most severe tests of this institute before it is put on the market. That is why Rexall products are sold with a guarantee of satisfaction or money refunded. In Canada alone there are one thousand and forty Rexall Stores. It is the tremendous buying power of these stores that enables the Rexall druggist to sell quality merchandise at the lowest price. You can always shop to advantage at your Rexall Drug Store.

Special — Nose and Throat Drops With Ephedrine 50c and 100 Purotest A.S.A. Tabs., 1.00 Value. Both for 50c

SPECIAL! Noxzema, 25c Size 15c

Special — PERFUMES Of Southern France Jasmine, Gardenia, Lily, Bouvardia, Sweet Pea, Forget-Me-Not Regular 25c 3 VIALS FOR 50c

SPECIAL! 50c Gardenia Face Powder and 25c Perfume Both for 50c

Special — 35c Klenzo Tooth Brush and 35c Mi31 Perborated Tooth Powder Both for 43c

SPECIAL! 25c Cara Nome Face Powder and 25c Perfume Both for 35c

Special — Mi31 Tooth Paste and Mi31 Shaving Cream. Reg. 50c Value. Both for 39c

Colgate's Dental Cream 19c and 33c

Rikers Shampoo 25c

Puretest Epsom Finest Quality Obtainable 10, 15, 25c

TAKE ADVANTAGE OF THESE LOW PRICES AT YOUR REXALL DRUG STORE

10c Horton's Cough Drops	2 for 15c
25c Magnesia Tooth Paste	2 for 33c
25c Rikers Bromo Quinine	19c
16-oz. Mineral Oil	39c
Briten Tooth Paste, 2 for	53c
75c Jonteel Dusting Powder	39c
50c Cologne	39c
50c Bay Rum	39c
Stag Brushless Cream, 75c jar	59c
French Balm	21c and 39c
Jonteel Compacts	49c
Piccadilly English Castile Soap	7 bars 25c
Klenzo Shaving Cream and Rubberset Brush, both	59c
25c Permedge Razor Blades	19c
25c Stork Baby Talcum	19c
25c Jonteel Powder	19c
1-Minute Headache Tablets, bottle of 100	59c
Alka Seltzer	33c and 69c
Beecham's Pills	23c and 39c
Boot's Blood Purifier	75c
Boot's Throat Tablets	25c
Chest Rub, 4 Square	29c
50c Cross Corn Salve	39c
Kleenex, 25c size	2 for 25c
Malt and Cod Liver Oil	49c and 89c
Mason's 49 Cough Mix.	40 and 75c
Scotts Emulsion, 59c and	98c
Enos Fruits Salt	47c and 79c
Regenan Fruit Saline	79c
Palmolive Shave Cream, 23c	2 for 45c
Gin Pills	29c

Purotest Mineral Oil Finest Quality Obtainable 32-oz., 98c

Firstaid Adhesive Superior Quality 10c to 1.00

Jasmine Powder 50c to 1.00

A Palatable Iron Tonic $1.00

Special — 25c Writing Pad and 15c Envelopes Both for 25c

Seidlitz Powders 25c Size 2 for 25c

Fruitatives 50c Size 35c 3 FOR $1

$1.00 Forget-Me-Not Face Powder and 50c Perfume Both for $1.09

200 A.B.S. & C. Tablets 25c

Jergen's Castile Soap Long bars, each 10c

Special — Mi31 Tooth Paste and Mi31 Shaving Cream. Reg. 50c Value. Both for 39c

You Can Always Shop to Advantage at Your Rexall Drug Store

McDermid & Jury — COR. GEORGE AND CHARLOTTE — Phone 102

ELLIOTT'S — 393 GEORGE — Phone 15

E. L. PAYNE — COR. GEORGE AND SIMCOE — Phone 146

Restless Nights - Pepless Days Take the Joy Out of Life

MILBURN'S HEALTH AND NERVE PILLS

The potent cause lies in the hurried life we lead, in the extreme nervous tension and fever heat with which we follow in the pursuit of wealth, position and pleasure.

Late hours, want of necessary rest, excessive mental or physical exertion all put a strain on the system it is unable to withstand. No wonder then you pass restless nights and get up in the morning with no ambition to go about your daily tasks.

Take Milburn's H. & N. Pills and see what they will do for you.

Splendid Cough Remedy Easily Mixed at Home

It's So Easy! Makes a Big Saving. No Cooking.

To get quick relief from a distressing cough, mix your own remedy at home. Once tried, you'll say it's your favorite cough medicine, and it's so simple and easy.

First, make a syrup by stirring 2 cups granulated sugar and one cup of water a few moments, until dissolved. A child could do it. No cooking needed.

Then get 2½ ounces of Pinex from any druggist. This is a compound containing Norway Pine in concentrated form, well known for its prompt action on throat membranes.

Put the Pinex into a 16 ounce bottle, and add your syrup. Thus you make 16 ounces of very efficient remedy, and you get four times as much cough medicine for your money. It tastes fine and never spoils.

And for quick, blessed relief, it is splendid. You can feel it penetrating the air passages in a way that means business. It loosens the phlegm, soothes the irritated membranes, and eases the soreness. Thus it makes breathing easy, and lets you get restful sleep.

Just try it, and if not pleased, your money will be refunded.

The Examiner

The Peterborough Examiner published each evening by Peterborough Examiner Limited Office Hunter and Water Sts. Peterborough Ont.

Subscription Rates: 15c per week in city delivered by carrier; $4.80 per year by mail to outside points.

Memoers: Canadian Press; Audit Bureau of Circulation; Canadian Daily Newspaper Association; Empire Press Union.

PERRY J GIFFEN Managing Director
A. R. KENNEDY Managing Editor.

PHONES: Editorial 1601 Business Office 1600
Private Branch Exchange to all Departments

WEDNESDAY, FEBRUARY 17, 1937

One of Those Smart Men

The driver of a car on a road near London, Ont., turned out to be one of those very smart persons. He was driving at a time when traffic was heavy and noticed that a motor-cycle officer was after him.

Then it was this clever driver thought he would make his car get along so quickly that the man on the motor cycle would become bewildered.

So he stepped up to 75 miles an hour, and that was on a highway when traffic was heavy on a Sunday afternoon. It looked a little different in court when the fine was placed in the $25 class together with costs, and the permit for driving was cancelled for 30 days.

Whether wisdom will sprout in 30 days is something at which one can only guess. When a driver demonstrates of his own free will that he is in possession of a mental equipment which prompts him to try and race away from a representative of the law at 75 miles per hour it might take much longer than 30 days to make sufficient change in outlook.

Such a trick is plain evidence of stupidity. If it were possible for a driver to run away from one officer, he should know that further down the road another would be waiting for him.

Not Scared By a Hen

From Benryville, Va., comes a report about the laying of an egg which bears within it the marking saying war will begin in June of 1937. It even gives the date, June 20. It is even placed in print that a newspaperman went and saw it and agreed the lettering and the numbers were there, and as though to prove there had been no monkey business going on it was stated the newspaper man was not anyway related to the owner of the hen. We read too that neighbors are quite excited regarding the message in this remarkable egg.

For our part we are not going to get excited. Hens do funny things when making eggs. They sometimes wind up by putting a few curly-ques on the end, on occasion seem to forget to put the shell on entirely. No hen in Virginia or elsewhere is going to get us into a war dither.

We have enough human beings the world over working at the same business now. They count that day lost when they have failed to produce a new set of international chills. They have made the situation bad enough now without the hens starting to chisel in on the war scare business.

Clothes For a Growing Boy

Some ladies representing an organization known as the United Women of York appeared before York Township Council because they had complaints to make regarding the clothing which was being given out by the Relief Department. Some boy's clothing was brought as an exhibit and it was claimed the Department insisted on issuing clothing much too small for the children.

At this distance we probably know little or nothing at all about the way in which they give out clothing in York Township, but this business of securing clothing for a growing boy is pretty much the same the country over. Just the same in York as it would be here.

We recall that it was always considered well to get a boy's clothes a little on the large size. It wouldn't do to have him fitted out with garments which would fit him exactly at the time. It was known he was growing; at home he had probably stood a good many times against the kitchen door and his height had been measured off by putting the broom handle across just at the top of his head. Before he had the new clothing half worn out he'd find it too tight, so allowance had to be made for that. When he first appeared in his new raiment it would seem a trifle big for him, but by the time he had a couple of patches on the seat of the pants and the elbows of the coat darned and mended why the boy had grown to fit the suit. The glory which accompanies newness may have departed, but the fit of the thing was more accurate in the later days of the suit's life.

If the Relief officials in York do not make such allowances then they should do so. The folk who bought clothes at the village store always reckoned on the boy growing and keeping on growing and their calculations on how much he would grow were generally pretty well timed.

It is held by a constitutional lawyer that in the Hydro legislation recently passed by the Ontario legislature the municipalities which are the real owners of Hydro are left holding the bag. Their assets and properties are not protected in the event of judgments being obtained against the Hydro-Electric Power Commission of Ontario.

Speech Filled With Facts Tells About Drought Area

Hon. J. G. Gardiner Gives Concise and Timely Review of Situation Leading Up to Present Situation in Western Canada.

HON. J. G. GARDINER, Minister of Agriculture, in an address in the Commons dealing with the prairie Rehabilitation Act presented a review of the situation in the drought area of the West which might with great advantage have been printed and sent for supplementary reading in our schools. We regard it as one of the most informative addresses delivered in Ottawa for a long time. Mr. Gardiner has not lost faith in the West, but he does want the people of the Dominion to understand how wide the drought area has become and how serious has been the problem of existence for those who remain there in the hope of some day making a living. His own way of describing the affected area is this:

> "If you take a point on the boundary line between Canada and United States immediately south of the town of Morden in Manitoba, and draw a line directly from there to the town of Lloydminster, on the boundary between Alberta and Saskatchewan, then westward and southward to about the town of Cochrane, west of Calgary and then directly south to where the western boundary of Alberta meets the American boundary, you will have taken in the area known as the open prairie country of western Canada, which has been affected by what we have been pleased to call the drought in recent years."

The acreage contained in this area Mr. Dunning placed at 60,000,000, and that reckoning is on the basis of 640 acres to the square mile. In that area probably not more than 20,000,000 acres has been under crop. There have been sections where, owing to the difference in the nature of the land, crop failures have not been a serious factor. Mr. Dunning referred to the heavy lands around Regina and Moose Jaw as those which had withstood drought the best. Within the area referred to there is a population of 900,000, and the following cities are included; Calgary, Lethbridge and Medicine Hat in Alberta, Moose Jaw, Weyburn, Swift Current, Regina, Saskatoon and North Battleford in Saskatchewan.

* * *

INSTRUCTIVE TOO was the manner in which Mr. Gardiner divided the West into three steppes which run parallel with the Rocky Mountains and noted the difference in growth in the three levels. In the most western steppe there are oaks and elms similar to Eastern Canada; on the second steppe there are poplars and willows, while in the third or lowest steppe there is nothing much but short grass. The average altitude of the most easterly steppe is 800 feet above the sea level; the average altitude of the second is 1,600 feet, while the steppe nearest the Rockies has an average altitude of 3,400 feet above sea level. The great variety in weather was also noted by Mr. Gardiner in placing more information before the House. To quote:

> "You will find temperatures ranging from 110 degrees above Zero, as we had it last July, to 40 and 50 degrees below zero as we have it in January."

We learn too that if the prairies had as much rainfall as there is in Vancouver (58 inches in 1936) there would be no crops at all, for the coming of much rain would be sure to bring rust or it would act as a signal of the nearness of early frost. In order to produce the finest of hard wheat it is necessary to have little rain and cool nights.

* * *

THE WIDE difference in yield is not short of being astounding when one year is compared to another. In 1914, one of the most difficult years, there was an average return of only two bushels to the acre, while in 1915 that same territory produced a return which averaged 31 bushels to the acre. Such variance in production seems almost incredible.

Mr. Gardiner turned to the price which farmers received for their wheat and again there were great gaps of difference. In the period from 1914 to 1921 wheat prices to the farmer at the elevator ran from $1 to $1.84 cents per bushel and in some cases higher than that. To show the other extreme we quote Mr. Gardiner:

> "When, however, he gets five bushels to the acre with the elevator paying him 35 cents per bushel, or in some cases for No. 1 northern wheat as low as 34 cents, then his problem is an entirely different one. Yes, some one says 25 cents. Yes, there were a great many instances where the farmer did not get more than 25 or 26 cents."

That would mean a cash return of $1.25 per acre, and out of that the farmer would have to pay for his threshing. In 1905 the provinces of Alberta and Saskatchewan were set up, and people flocked in there because they could get a quarter-section of land free, the only payment being $10 homestead fee, and they could buy another quarter-section at $3 an acre. In 1914 the wheat acreage of Canada was about 10,000,000 acres. With the declaration of war came the demand for more wheat and the wheat acreage jumped from 10 to 23 million acres. And of that increase 5,500,000 acres were in what is now spoken of as the drought area of the West. In order to increase wheat production in war years farmers invested heavily in machinery and tractor equipment, and when they reached the poor price and drought years they found themselves unable to pay their bills, and that is where they are today.

Mr. Gardiner told of visiting districts where it had been recommended that great ponds 60 by 40 feet with a depth of 12 feet should be dug in order to catch and retain the spring run-off from rain, but the horses could not do the work because they had been receiving only enough feed to keep them alive.

It was a great and a revealing picture which Hon. J. G. Gardiner presented of the prairie section of the Canadian West. It was informative, backed by statistics and there was no political motive in it. It was indeed a great effort by a man who is apparently filled to the point of saturation with intimate knowledge of the subject to which he addressed himself.

NOTE AND COMMENT

There seems to be nearly as many reasons for the Guelph prison riot as there have been prisoner witnesses called during the probe.

Price of shoes is slated for an advance this summer according to leaders in the trade but the announcement is not likely to worry the folk who are well-heeled.

Mr. Ferguson does not like Mr. Coldwell's views on Canadian defense. But then Mr. Coldwell does not like Mr. Ferguson's views on many other things so that makes it all even.

Queen Elizabeth purchased a night gown at the British Industries Fair and a new style will likely follow. That was one thing about the old flannel model—they were always cut the same way.

The Wheat Board has no surplus profits from the 1935 crop to distribute so that the farmers will not have to sit up nights wondering what they are going to do with the money.

Those individuals who take a delight in claiming that Britain is through are asked to note that the reconstructed Bank of England building is being built to last 1000 years.

Relief rolls dropped seven and a half per cent in January as compared with a year ago but that still leaves a list long enough to give municipal councils a headache.

When a Canadian M.P. says it is better to be a convict than a soldier and an American bishop asserts that swearing is a more wicked sin than murder, the man on the street may be pardoned for experiencing a sense of wonderment.

An American skier finished 31st and a Canadian 36th in the world's champion ski jumps at Chamonix, France. When it comes to competing with European experts it must be admitted we on this continent are several jumps behind.

An Earldom for Premier Baldwin is predicted when he retires from public life and we imagine the people of the Empire will agree that his long and faithful service has earned such a distinction.

Sonja Henie, skating star, has already made $200,000 since she turned professional and considering the fact that she has amassed that amount by her prowess on the ice we would be quite justified in referring to it as a cool $200,000.

The Religious Society of Friends has passed a resolution opposing increased Canadian expenditures on armaments. That of course is not a case of a sudden change of front on that question. The Quakers have always opposed resorting to arms to settle disputes.

The United States Bureau of Mines has perfected a whistle gadget that changes smoke from chimneys into snow-like flakes. If the Bureau is interested we can name certain districts in Peterborough where there should be a market for their product.

No grant from the Federal government was asked for in connection with the Vimy pilgrimage last year and none was paid. Yet the Ottawa government helped to pay the expenses of a Canadian Olympic team that did not contribute nearly as much to the Dominion's prestige as did the Vimy delegates.

TOO GOOD

(By A. R. K.)

¶ I wish my Neighbor G was rough, or made of poorer kind of stuff, for he is far too smart; he's always finished with his chores, and he's gone back to sit indoors, before I ever start.

¶ And when he winds the clock at night, he never gets the thing too tight, it's always done just so; when he puts stove pipes end to end, there's not a spot he has to mend, he knows the thing will go.

¶ And when he mends a window pane, there's nothing in his work that's lame, it's done both right and neat; and when he hangs a winter door, he never has to fix it more, it keeps in all the heat.

¶ He shovels snow with strokes of ease, in spite of any northern breeze, his path is true and straight; he never seems to be disturbed, nor uses any violent word, nor chants a hymn of hate.

¶ When he starts out along the block, by him you set the kitchen clock, and know that it is right; and when he saunters home at noon, he hums a merry little tune, and does the same at night.

¶ And all the people point to him, a model man and neat of limb, they speak of him with pride; I'm told that I should act his way, and plan my work like him each day—I couldn't if I tried.

Our Statesmen At Their Labors

(Official Parliamentary Reports)

Mr. BENNETT: Mr. Chairman, you realize, of course, that this is a document which has not been presented to parliament, it being a minister's memorandum upon which he introduced legislation into this house. I ask to have it tabled.

Mr. GARDINER: I shall table it immediately I have finished it.

Mr. BENNETT: It has never been done—that documents ministers have used and left behind them should be read by their successors for the purpose of indicating what they may have had in their mind with respect to legislation subsequently brought into the house. I direct attention to that.

Mr. GARDINER: If there is any objection to my reading from it, I shall not do so.

Mr. BENNETT: It is not a question of objection. So far as I am concerned I have none. It is my duty as a member of the committee to direct attention to what has been done. I am content with whatever this committee does, because it is the judge of its own conduct and its own procedure with respect to this matter, but it must be remembered that the rules provide that a public document which is referred to shall be tabled in order that all hon. members may see the whole of it.

Mr. GARDINER: I shall be delighted to table the document, because I certainly do not want to read all of it to the committee, and it will be news to the committee.

Mr. DUNNING: Is it a confidential document?

Mr. GARDINER: Well, it is, I presume, in that case. But it is a new experience for me to find that the matter of a discussion of the legislation presented to this house by a minister is a confidential document. It might have been confidential before he brought it there, but after he has brought it here and discussed it in the house and had legislation based on it—

Mr. BENNETT: He never brought it here.

Mr. GARDINER: As a matter of fact, legislation in these exact terms is on the statute book.

Mr. BENNETT: One minute ago the minister said it is not in the exact terms, that he is trying to amend the legislation to bring it within the terms.

Mr. GARDINER: My right hon. friend may have that impression from what I said, but I certainly did not say it.

Mr. BENNETT: I understood the minister to say it.

Mr. GARDINER: I shall not read the document, but I will read the headlines of what was going to be considered under this legislation.

Mr. BENNETT: I point out that there is an elementary rule with respect to these matters that it may be important for this committee to keep in mind. We are now creating a precedent. The legislation speaks for itself. It is what this house passed. What the minister had in his possession at the time the legislation was drafted and passed must be tabled if it is to be made part of the record here, and the minister, in my opinion, may not read a portion of it. It came from his files, not from the public files of this country. It is a new departure, but if you, Mr. Chairman, think it is the proper course to pursue with reference to the business of this house, well and good.

Mr. DUNNING: There is a general rule, I think, that memoranda passing between a minister and his officers with respect to the preparation of anything that subsequently comes to the house are privileged and are not produced in the house.

Mr. CAHAN: Hear, hear.

Mr. DUNNING: It remains to be seen whether or not this document falls within that category.

Mr. BENNETT: He said what it was.

Mr. DUNNING: Well, at the moment I was not listening.

The CHAIRMAN: Order. I understood the Minister of Agriculture to say he was going to table the document.

Mr. GARDINER: I am prepared to table it and I am prepared not to read from it—either one or the other.

Mr. CAHAN: I should like, if the minister will allow me, to make one objection. Anyone who has been four or five years a minister of the crown has found in his department a great number of private memoranda, prepared by the previous ministers or their deputies, and they are regarded in the department as private. I think during the five years I was minister I could have produced had I been prepared to do so, some private memoranda that would have astonished this parliament. It is not proper; it has never been done, and I think it is unwise to establish a precedent at this time.

Mr. DUNNING: It is a question of what it is.

Mr. BENNETT: The minister said what it was.

Mr. GARDINER: I have no objection to refrain from reading this, but I will just say that it is the whole file on the drought work.

An hon. MEMBER: It is public.

Mr. BENNETT: It is not public. That is the point.

Mr. GARDINER: As a matter of fact the minutes of this meeting would have to be quoted from this file; I do not think anyone would object to my quoting them. The minutes of the meeting of the committee are contained in this file. These letters are the deputy minister's letters. This appears to be the deputy's file, not the minister's. I presume that this particular document may be one that was sent to the deputy by the minister.

Mr. BENNETT: Do you realize, Mr. Chairman, the purport of that observation? "I presume this is a document sent by the minister to the deputy"; on that statement of facts the allegation was made that that was the minister's memorandum.

Mr. GARDINER: What is the position which the leader of the opposition takes—that this is not the minister's memorandum?

Mr. CAHAN: The objection is that it is the minister's memorandum to his deputy. It is a breach of good political morals for the minister to attempt to read from or to produce it to this house. There are certain rules of decency that succeeding ministers have always complied with in relation to their predecessors and the correspondence of their predecessors, especially those of their own deputies and clerks.

Mr. DUNNING: If it is that kind of document, what my hon. friend says is correct; but the only question in my mind is whether it is or not.

HE WAS SPOILED

"There's been too much of the dictator about my husband since his holiday in Germany, and I want you to get me a decree Nasi."
—Humorist.

Says It's Really Too Much.

(From the Ottawa Journal.)

MACAULAY said there was little more ridiculous than the English people in one of their periodic fits of morality. We are reminded of this by an article Mr. Beverly Baxter has written for MacLean's Magazine. Having "clicked," so to speak, with his piece telling why and how Edward abdicated, Mr. Baxter now comes forward to tell us that Mrs. Simpson has been the instrument of a religious revival, with the Church awakened "from a long sleep."

That, we fear, is too much. The Lord may move in mysterious ways, but we have trouble in believing that He selected the vivacious lady from Baltimore as the medium of our salvation.

Nor can we see much in Mr. Baxter's logic. If, as he tells us, it was the British "conscience" which revolted against Edward marrying Mrs. Simpson, then that conscience must have been there all the time. Mr. Baxter, in that case, is confusing an expression of conscience with a revival of it.

Actually, what Mr. Baxter proves, if he proves anything at all, is not that the Church and religion have been asleep and are now awakening but that the Church and religion and what they stand for have been more predominant in our times than in centuries past. Mr. Baxter must have studied English history and he should know that the relations of Edward and Mrs. Simpson would not have greatly shocked the British conscience, or caused any "revival," two or three centuries ago.

Little in life is more ridiculous than the claims of people who, irreligious themselves (which they have a right to be), are always seeing the failure of religion. Because the truth is that judging religion not as an external thing but as something expressed in the inner consciousness and conduct of mankind, there have been few ages in history with more of real religion than the age we live in. There are those, of course, who are discouraged by the rise of fanatical nationalisms, the babbling of arrogant and angry tongues, wars and threats of war. Yet the general dismay caused by all of these is after all but a proof that the standard of international conduct is higher.

There died in New York the other day an old man, Elihu Root. In the world which he had watched so long, what struck him most, he said, was the growth of compassion. The growth of those things which the Founder of Christianity placed above all others. If at times negations come of this truth, let us not be quick despairers.

Nor let us not judge of the world by tabloid records of a Babylonian society. It is the unusual, after all, the extraordinary, that is news, even in sin, and the generality of humanity can not be weighed nor judged in the scales of the extraordinary.

The conscience which revolted against Mrs. Simpson being Queen of England was not in Mayfair, nor in Fleet Street. It was in the quiet homes of the English countryside, in the Midlands and in the North, in the glens of Scotland. The "revival" which Mr. Baxter professes to see is not in these places, because in these places there was religion before, perhaps more religion than ever before.

When the Press Is Censored.

(From the Toronto Star.)

SOME hot news has come out of Germany. A woman was delivering newspapers from house to house, which women seldom do in Toronto, when to a door came a man. Accepting the paper, he gruffly remarked that the newspaper "publishes a lot of nonsense."

In Toronto a newsboy would scarcely stop his whistle long enough to hear such an observation, nor having heard it would he bother repeating it to anybody.

It is different in Nazi Germany. The woman resented the remark, reported it, and the man was called into court and sentenced to four months' imprisonment on the charge of having insulted the newspaper in question. The court held that the man's remark constituted a grave insult to all the sub-editors of the newspapers in question, all of whom were doing their best work in the public interest.

Just at first a Canadian newspaper man was bound to feel that an old grouch in Germany had got what was coming to him. And then he paused, looked at it again and perceived that if a newspaper publishes what it chooses it necessarily publishes much that must seem like nonsense to some of its readers. If a newspaper is free to publish what it sees fit its readers must be left free to regard some of the things it publishes as being nonsense or worse.

In a free country it is the inalienable right of a reader to complain about the contents of a free press and it is only in a country where the press is strongly censored that readers are imprisoned for complaining about the news published in the press. This man in Germany was not imprisoned for insulting sub-editors, but for expressing dissatisfaction with the work of the official censors. This man who went to prison did not like the kind of newspaper the censors were letting him have.

So to prison he went, there to learn during four months to be a sadder and a wiser man.

If everybody in Toronto who says that the newspapers "print a lot of nonsense" were to be arrested and sentenced to four months' imprisonment, the Woodbine if walled in and roofed over would not afford space in which to contain them. What is nonsense? That which seems nonsense to one man is perfectly good sense to somebody else. That which to some may seem irrelevant and foolish today may by tomorrow reveal all the true ingredients of wisdom. In the English-speaking world the press does not want a court to protect the sub-editors of the newspapers from insult from readers who charge that they print nonsense. Perhaps they do at times print nonsense, but still, in emergency, they are on the side of sense.

Too Easy To Obtain.

(From the St. Catharines Standard.)

IT IS not conducive to the well-being of this Dominion to cultivate prejudice against the foreign non-British born, but the address of Hon. Howard Ferguson, at Hamilton on Friday, should command attention. Mr. Ferguson declared that living five years in Canada was not sufficient as an attainment of British Canadian citizenship; it should be ten years, and then naturalization papers should only be granted with circumspection.

It was the burden of complaint by Mr. Ferguson that many of the foreign born merely took the five years to get to know the ropes. In other words, the pull. There is so much in that statement that it hardly needs clarification, not, certainly, to any ward political worker. The native born, intelligent Canadian these days may have decided opinions as to policy and as to right and wrong, and yet a mass of such opinion, very patriotic and intelligent opinion, is negatived entirely by the mass herding of the foreign born vote in one section or another.

How often has it been heard in times past in political committee rooms: "Well, he has the Italian vote;" "He has the foreign vote to a man"? None of this is sound Canadianism. It just means that the newcomers have not grown up sufficiently to exercise their own judgment as individuals. They are herded. Each party pays for that purpose, and many an election story could be wound around that.

Howard Ferguson very well intimated that naturalization of certain groups was only a process of organization subversive of the constitution of the country. Can the nation afford that sort of thing? Is there not danger in it?

We have a good hunch that the Hon. Howard is right. When he brought back booze to Ontario he benefitted by the system of which he now complains as a patriot. It is because he knows the system so well that respect must be tendered to his opinions.

NATIONAL INCOME.

(Kitchener Record)

OF VITAL interest to every Canadian is the fact that a new and greater abundance of real wealth was produced for all to share last year.

According to "Canadian Business," published by the Canadian Chamber of Commerce, it is now possible to calculate more exactly the income improvement in 1936 which is the foundation for greater improvement this year. Official figures show that national income increased about 10.5 per cent or about $500 millions over the previous year to $4.5 billions. Forestry led the field with a 19 per cent gain, mining came second with 15.5 per cent and agriculture followed at 10.6 per cent higher. Net industrial production at $2.8 billions led primary production at $1.5 billions.

An increase of 10.5 per cent in our national income in 1936 raised the per capita purchasing power from $374 to $410. When the average person is in a stronger position to buy the things he needs there is a greater demand for goods and services. Which in turn should mean work for a greater number of people.

Hard to Believe How Time Flies

FEBRUARY 17

1907 Hon. J. R. Stratton donates an organ to the primary department of Charlotte St. Sunday School.

Graham Weir of Otonabee has his collar bone broken by a kick from a horse.

The fifth annual banquet of Peterborough Typographical Union, held in the Foresters' Hall, is a success.

Stockholders of Robert Fair and Company meet and elect officers with Robert Fair as president.

Peterborough Lumber Company expects to cut six million feet this year.

United brotherhoods of St. Andrew announce Lenten services to be held at noon hour at the Peter Hamilton Company's plant.

1917 Pte. John S. Ralphson, formerly of the 93rd Battalion is officially reported killed in action.

Local Red Cross Society has raised 98 cases of supplies valued at $4,500 in the last six weeks.

City council is informed that the cost of the cheapest incandescent lamps is to be raised to 50 cents.

Charter of incorporation of the Peterborough Milk Products Limited with a capitalization of $250,000 is issued.

Fire department estimates will be greater than last year, $17,000 is the first figure set.

247th Battalion hockey team is beaten 9 to 5 at Oshawa.

1927 Fire department estimates will be less than last year. The total is $44,658.

Moore Preceptory Knights Templar stage a very successful ladies night in the Masonic Hall.

F. G. Mann, organist of St. John's Church has composed an anthem to be used at the centenary celebration of that church.

D. H. Skitch's Dunsford rink wins the Peterborough cup from Hare of Oshawa in the consolation event at the Peterborough bonspiel.

Peterborough senior hockey team is overwhelmed 10 to 0 by the Varsity Grads in Toronto.

To The Editor

OUR OWN TALENT

Editor Examiner:

Sir: The other evening while listening to Haven MacQuarrie's program, the "Do you want to become an actor, hour," the thought struck me, why not endeavor something similar right here in Peterborough?

Naturally I do not propose that winners be packed off to Hollywood, for a screen test, but I am firmly convinced that it would create a wholesome, and widespread interest and enjoyment among both young and old. Acting always has been a fascinating career and every one, especially the young feel the lure at some time or other. This plan is quite inexpensive. Churches, Y. M. C. A.'s or other social buildings could be used and one requires but a bit of script and the ability to do his best; also perhaps the ability to be laughed at, at times, but all in all more good than anything would arise out of it.

It would be well worth while, the enjoyment itself which would be created would be ample compensation for the bit of trouble taken to arrange such an hour. And who knows, it might be the uncovering of some future star of the screen. Nice thought isn't it? It might be you. Think of that.

A.K.S.

Peterborough, Feb. 16.

FICKLE FAME.

(Sherbrooke Record)

FAME serves up more evidence of her fickleness. Just a few days ago one-time film star Marie Prevost died in obscurity after trying futilely to make a comeback.

And just the other day a crippled woman mounted a court witness stand in New York and said, "I am Gertrude Ederle." It was a name emblazoned in newspaper headlines the world over just eleven years ago, following her Amazonian feat of swimming the English Channel.

Two years after her exploit, fame began to desert Miss Ederle. She became an obscure swimming instructor. Then fate struck its cruelest blow. In court, during her suit for damages, she told how she had spent the last several years in torment, because of a fall in an apartment house.

From such stories as these, people who have never achieved fame may draw a grain of consolation. Apparently, to paraphrase a sporting idiom, "The higher you go, the harder you fall."

NAPOLEON'S NEMESIS.

(Glasgow Herald)

PERHAPS if they were wise Herr Hitler and Signor Mussolini, when they are considering their Spanish policy, would remember the first and greatest of modern European dictators who found that in attempting to annex an apparently helpless and decadent Spain he had created an ulcer that sapped the strength of his vast Empire. Alone of the peoples whom his armies dominated, the Spaniards refused even to pretend to accept Napoleon or the Napoleonic ideas.

WHERE IS THE MONEY?

(Toronto Globe and Mail)

IF RAILWAY workers who talk of striking know where Canadian railways can get the extra millions that would be needed to meet their demands they should inform the Government. Then one of this country's chief problems would be on a fair way to solution.

A Bit of Nonsense

Apprehensive

Then there was the married man who came home late, and as he pulled out the key, wondered what he was letting himself in for.

MARKET QUOTATIONS

Quotations Complete To Closing Time

Toronto Mining

Biggar & Crawford

	High	Low.	Close
Acme Oil	16	15	16
Afton	9½	8¾	8¾
Ajax Oil	48	46	48
Aldermac	158	151	155
Anglo Huron	820	..	..
Arntfield	98	98	98
Ashley	10½-11½	..	..
Bagamac	7	6½	6½
Bankfield	140	136	140
Base Metals	43	41	41½
Beattie	152	150	152
Big Missouri	64	61	61
Bobjo	24	22½	24
Braloorne	865	..	..
Bidgood	159	155	156
Buffalo Ank	12	11⅝	11⅝
Can. Malart	206	205	205
Cent. Porc.	27	25	26
Castle Treth	152	150	150
Cent. Manitoba	18	18	18
Cent. Patrcila	480	475	475
Chem. Research	117	110	110
Chromium	104	101	103
Chibougamau	200	195	198
Dalhousie Oil	300	280	285
Dome Mines	48	47¾	48
Eldorado	258	248	250
Falconbridge	11	10¾	10¾
God's Lake	86	81	81
Goldale	40	39	39
Francour	128	124	125
Granada	45	43	43
Greene Stabell	24	23	23
Gunnar	109	107	107
Hard Rock	256	250	250
Hollinger	14⅝	..	..
Howey	61	60	60
Hudson Bay	35¼	34¼	35¼
J-M Cons.	43	..	..
Kirk. Hudson	250	245	245
Kirk. Lake	116	112	114
Kirk. Townsite	34	..	..
Lakeshore	58½	58	58
Lamaque Con.	19	18	18
Lebel Oro	27½	26	27½
Laruna	108	108	108
Little Long L	740	735	735
Macassa	785	770	785
Man & East	12½	12	12
MacLeod	292	289	290
McIntyre	41⅝	41¼	41½
McKenzie R L	190	180	182
McMillan	15½	14½	14½
McVittie	28	26	26
McWatters	86	83	85
Mining Corp	410	400	410
Moneta	186	176	183
Newbec	6¾	..	..
Noranda	75¼	75	75
Nordon Oil	36	34	35
O'Brien	10½	950	976
Omega	105	100	101
Pamour	380	376	376
Parkhill	39	..	..
Paymaster	107	104	104
Pend Oreille	465	435	465
Perron	205	200	200
Pickle Crow	860	830	835
Pioneer B C	590	565	565
Premier	400	395	400
Powell	195	187	188
Read Authier	635	620	620
Red Lake G S	149	143	143
Reno	123	121	122
St Anthony	28	27	27
San Antonio	210	208	210
Sherritt Gord	340	326	340
Sisco	595	590	590
Stadacona	154	149	149
Sud Basin	565	550	565
Sullivan Cons	435	430	430
Shawkey	95	90	94
Teck Hughes	590	580	585
Towagamac	155	150	152
Ventures	284	276	284
Waite Amulet	380	380	380
Wright Harg	800	785	785
Sladen	200	196	196

Toronto Stocks

Leeming and Leeming

	High	Low	Close
Abitibi	9¼	8⅝	8⅝
Con. Bake	22	21¾	22
Br. Am. Oil	25¼	24⅞	25
Beauharnois	8½	8¼	8½
Can. Bread Co.	8-8½	..	..
Bldg. Prods.	64-64½	..	..
Bell Tel.	167	167	167
Burt. F. N.	42	42	42
Brazilian	27⅝	26¾	23¾
Brewers & Dists.	8-8½	..	..
Brewers Corp.	3¼	3¼	3¼
B. C. Power "A"	37-38	..	..
Can. Bud	9⅝	9	9⅜
Can Cem.	17¼	17	17⅛
C. P. R.	17	16⅝	17
Honey Dew	105-120	..	..
Can. Dredge	44-45	..	..
Can. Ca r& P.	19	19	19
Can. Canners	8½-8¾	..	..
Can. Oil	15-16	..	..
Can. Malt	37¼	37¼	37¼
Cookshutt	15¾-16¼	..	..
Dom. Bridge	56¾	56½	56¾
Dist. Seagram	25¼	24⅞	25
Dom. Stores	10¾	10⅞	10⅞
Fanny Farmer	23⅝	23	23
Ford "A"	27⅜	27⅜	27⅜
C. G. E.	209 bid	..	..
Can. Gypsum	14¾	14½	14½
Cons. Gas	205	205	205
Gen. Steel W.	16	16	15
Ham. Bridge	16-16½	..	..
Walk. G. and W.	47	47	47
Walk. Pfd.	19⅜	19⅜	19⅜
Int Nickel	67	65¼	67
Int Util A	20½	20½	20½
Int Util B	2¾	2¾	2¾
Ind Alcohol	6¼	6¼	6¼
Imp Oil	22	21	21⅞
Imp Tobacco	14⅜	14½	..
Con Smelt	80¾	79	80¾
Laura S	74¼	..	74¼
Loblaw A	24	24	24
Mont L H & P.	35½	35⅛	35½
McColl-Front	13⅜	13⅜	13⅜
Massey-Harris	9⅝	9¼	9⅝
Massey-Harris Pf	59½	59½	59½
Page Hersey	102½	102	102
Pressed Metals	35⅞	35⅜	35⅜
Rogers-Majestic	8¼	8¼	8¼
Shawinigan	33	32⅜	33
Int Pete	35½	35¼	35½
Stand Paving	6¼	6	6¼
United Steel	8¾	8⅜	8⅜
C Vinegar	20½	20½	20½
Wineries	3	3	3
Walker Brew	2⅞	2⅞	2⅞
Weston's Ltd	17¾	17⅜	17⅜
Steel of Canada	90	90	90

New York Stocks

Biggar & Crawford

	High	Low	Close
Atchison	75	74¼	75
Am Can	108½	108¼	108½
Am Tel & Tel	189	187⅜	187⅜
Am Roll Mills	36⅝	36¼	36¼
Anaconda Cop	58⅛	57½	57⅝
Balt & Ohio	26⅝	25½	26½
Beth Steel	87½	87	87
Briggs	57⅜	57¼	57⅜
Can Pacific	16¾	..	..
Chrysler	134¼	131⅝	131⅝
Col Gas	18⅛	17⅜	17⅜
Cons Gas	44⅜	44½	44⅝
El Bond & Sh	26½	..	..
Gen Elect	60⅜	60½	60¾
Gen Motors	68¼	67⅜	67⅝
Goodyear	41¼	40⅝	41
Int Harvester	106	..	..
Inter Nickel	66⅜	65½	66½
Mont Ward	66⅜	63¼	64
N Y Central	45½	44⅛	45¼
North American	31¼	30⅞	31¼
Pack Motors	12¼	11⅝	12⅛
Penn Ry	43⅞	43¼	43⅜
Radio Corp	12⅛	11½	12⅛
Std Oil of N J	73⅜	73¼	73⅛
Studebaker	20	19½	19⅝
South Pacific	49⅞	48⅝	49⅞
United Corp	7	..	..
U S Steel	106½	105¼	105¼
Yellow Cab	36	35	35

Grain Quotations

Leeming and Leeming.

WINNIPEG WHEAT

	May	July	Oct.
High	127⅞	123¼	112⅞
Low	127	122⅝	112
Close	127	122½	122

CHICAGO WHEAT

	May	June	Sept.
High	136⅜	119¼	115⅝
Low	134½	117⅛	114⅛
Close	135⅝	118¼	115

VOLUNTEER BAN IN FORCE FEB. 20

Hands Off Group Also Approves Naval Blockade March 6 For Spain

LONDON, Feb. 17.—(CP-Havas).—The Non-Intervention committee to-day approved the plan adopted by the chairman's sub-committee for imposing a volunteer ban effective Saturday and a naval blockade beginning March 6. Delegates of the 27 powers comprising the committee met to approve yesterday's agreement and the vote was unanimous except for Portugal, which approved only the volunteer ban.

Cameras attached to handlebars are becoming popular among cyclists in Europe.

Cheese Quotes Produce and Livestock

MONTREAL PRODUCE

Egg prices remained unsettled on Montreal open produce markets. Butter and potatoes held steady.

Graded egg shipments in carlots or less were quoted at 20c to 20½c a dozen for grade A-large, 18c to 18½c for A-medium, and 17c for A-pullets. Receipts: 1,345 cases.

Butter was quoted at 24½c to 25¼c a pound for carlots or less of No. 1, while lots to retailers were 26c for solids and 27c for prints. Receipts: 105 boxes.

Cheese was quoted at 13c to 13¼c a pound for Ontario, while Quebecs were unquoted. Receipts: 105 boxes.

Potatoes: Prince Edward Island Mountains, 90's, $2; N.B. Mountains, 80's, $1.55 to $1.60; Quebec Mountains, 80's, $1.50 to $1.55.

WINNIPEG GRAIN.

WINNIPEG, Feb. 17. — A let-up in European demand for wheat in the face of the daily arrivals at continental ports sent futures prices tumbling on world markets. Subjected to realizing sales by disappointed holders, values on the Winnipeg Grain Exchange slipped 2¼-2½ cents.

The reported purchase of 370,000 bushels of Argentine wheat afloat to Europe by Germany failed to stay the general recession as trade reports told of a general lack of demand for the grain at present. No export sales of Canadian wheat were reported. Liverpool led the downward movement, off 2½d at the close. Chicago was two cents lower, and fractional setbacks prevailed at Buenos Aires.

Cash-grains spreads were unchanged. oOarse grains prices fell off sharply with wheat.

Futures:

Wheat—

	Open	High	Low	Close	Prev. Close
May	128¼	128¼	126½	127	129⅛
July	123⅝	123⅝	121⅞	122¼	124⅛
Oct.	112	112⅝	111¼	111⅜	113¼

Oats—

May	53¾	55⅞	55⅜	55⅝	56⅛
July	52⅜	52⅝	52¼	52⅝	53

ONTARIO GRAIN.

Approximate prices track shipping point:

Wheat $1.25 to $1.28, oats 55c to 57c, barley 69c to 72c, corn 68c to 72c, rye 90c to 95c, buckwheat 76c to 79c, malting barley 99c to $1.03, milling oats 53c to 55c.

TORONTO CHEESE

TORONTO, Feb. 17 — (C.P.). — Wholesale prices on the Toronto Cheese Market were unchanged today with dealers buying large, colored, paraffined and government grades at 13½ to 14 cents.

Wholesalers offered cheese to retailers at the following prices: New—Large, 14½c; twins, 14¾c; triplets, 15. Old—Large, 19c; twins, 19¼c; triplets, 19½c. Medium, 18; twins, 18¼c; triplets, 18½c.

TORONTO PRODUCE

TORONTO, Feb. 17 — (C.P.). — Wholesale prices (United Farmers' Co-operative Co.) for Toronto delivery to-day were:

Eggs—Grade A-large, doz., 17c; grade A-medium, 15c; pullets, 15c; grade B, 13c; grade C, 13c. Churning Cream—No. 1 lb., 26c; No. 2 lb., 24c. Butter—No. 1, solids, lb, 25½c; No. 2 solids, 24½c. Potatoes, bag, f.o.b. at shipping point: Ontario, $1.65; New Brunswick, $1.85; P.E.I., $1.90. Mill feed—Bran, 32; shorts, 33, middlings, 35.

FRUITS AND VEGETABLES

TORONTO, Feb. 17 — (C.P.). — Wholesale prices on fruit and vegetables were unchanged to-day.

TORONTO POULTRY

TORONTO, Feb. 17 — (C.P.). — Wholesale prices on dressed poultry supplied by the United Farmers Co-operative Co. to-day were: Chickens over 5 lb., milk-fed, 17c; selects, 18c; 4½ to 5 lb, milk-fed, 16c; selects, 14c; under 4½ lb., milk-fed, 15c; selects, 13c. Hens, over 5 lb., 14c; 4½ to 5 lb., 13c; 3½ to 4½ lb., 10c; 3 to 3½ lb., 9c. Old roosters, 9c Ducks over 5 lb., 15c; 4 to 5 lb, 14c.

HOG PRICES.

TORONTO, Feb. 17 — (C.P.). — Declines of 15 to 20 cents in bacon hog prices were reported at Brantford, Guelph and Stratford to-day. Other points showed steady prices.

Live - weights:- Brantford, $8; Guelph, $7.85; London, $8; Huil, $8.10; Peterborough, $7.85; Stratford, $7.85; Chatham, $8.

Dressed-weights: Barrie, $10.35; Guelph, $10.50; Kitchener, $10.50; London, $10.70; Peterborough, $10.40; Stratford, $10.50; Chatham, $10.65; Hull, $11.15.

MONTREAL POULTRY

MONTREAL, Feb. 17 — (C.P.). — Poultry prices per lb: Grade "A" milkfed chickens, five pounds up, 22½-23½c; B, 21½-22½c. Grade A selects, 5 lbs. up, A, 21½-22½c; B, 19½-20½c. Fowls, 5 lbs up, A, 18½-19c; B, 16½-17. Grade A turkeys, select weights, 22-24c. Poultry prices nominal.

TORONTO LIVESTOCK

TORONTO, Feb. 17 — (C.P.). — The small supply of cattle offered was cleaned up at steady to firm prices on the Toronto Livestock Market to-day. Calves, sheep and lambs sold at previous prices. Hog market was unsettled by early afternoon. Cattle holdover from Tuesday was 300 head.

Receipts reported by the Dominion Livestock Branch were: Cattle, 390; calves, 180; hogs, 890; sheep and lambs, 130.

Good butcher cattle brought $5.50 to $6, with plain as low as $4.50. Weighty steers sold between $5.50 and $6.50, a few choice heavies reaching $7.25. Butcher cows were steady at $3 to $4.50. Butcher bulls went from $3.75 to $4, and bolognas between $3.35 and $3.60. Fed calves ranged from $5.75 to $8. Some good stockers sold as high as $4.85.

Choice veal calves traded from $9 to $9.50; common lights downward to $5.

Indications pointed to a near steady close on hogs. Previous close on off-truck bacons was $8.10 to $8.15. Rail-grade hogs were quoted on a basic delivered price of $10.75 to $11.

The few good lambs offered brought $9.50 to $9.60. Sheep sold from $2 to $5 cwt.

BLASTING FOR FALLS.

NIAGARA FALLS, N.Y., Feb. 17—A face-blasting operation on the American Falls was considered today as a means of enhancing the beauty of the towering cataract.

Engineers said the first major task, if the work were attempted, would be to divert the course of the roaring waterfall to permit dynamiters to function.

Rob Roy Macleon, president of a civic group proposing the operation, said it would remove a huge pile of rocks accumulated at the foot of the falls in a series of rock slides.

The Rambling REPORTERS

HAIL AND FAREWELL

This is the brief and truthful tale of Buckshot. His life, which was short and joyful, except for the grand finale, which took place today, started off on the wrong foot. If Buckshot had chosen to be a lady, all would have been well. He might have grown up to be famous as a Grade A dairy cow producing gallons of milk and earning plenty of praise and careful feeding. But his gender was wrong, so, regardless of his pleasant habit of gambolling playfully about the barnyard, he was visited today by a butcher who tactfully refrains from putting any sign of his calling on his cart, and who carried away the little white calf for a painful interview which terminated in the little animal's conversion into fresh veal. Such is life.—C.L.M.

A seam of coal has been found only two feet below a road at Rotherham, England.

● Frowns warn of eyestrain . . . and dimly lighted rooms may be the cause. To make seeing easy and free from strain . . . buy brighter bulbs, 60 watts or more . . . and see they bear the name "Laco Mazda", a guarantee of good light at low cost.

LACO MAZDA LAMPS
A CANADIAN MADE PRODUCT

7-37

Striking Cabbie Gets Rough Reception

Fighting in spite of the odds, this striking Baltimore cab driver is hurried along to a waiting van as police quell the riot which broke out before the Yellow Cab Company's garage. Fighting started when the company tried to put 20 cabs in circulation in defiance of the striking drivers a shower of stones, clubs, bricks and empty bottles greeted the strike-breakers. Police entered the melee and two van loads of battered combatants were soon on their way to the station house.

EIGHT UNBEATEN RINKS ARE LEFT IN TORONTO BONSPIEL

Gardiner Of Sarnia And Walker Of Chatsworth Beaten In Seiberling Contest

SEAGRAM PLAY

TORONTO, Feb. 17.—(CP)—Ranks of the unbeaten were reduced by two today in the Ontario Curling Bonspiel when A. C. Gardiner of Sarnia and H. Walker of Chatsworth were eliminated from the Seiberling Trophy competition. Eight undefeated rinks were left in the bonspiel.

The Gardiner rink from Sarnia was put out by Gordon Campbell's famous Hamilton Thistles, former Canadian champions, in a tight battle decided on the final end. The score was 13-12. Walker and his Chatsworth entry were beaten 15-10 by the unbeaten W. Braithwaite quartet of Meaford.

Invading rinks yet to taste defeat are skipped by Bert Hall of Kitchener, M. W. Binkley of Stratford, F. R. Michael of Oshawa and Braithwaite. Home rinks in this class are Dr. F. T. Knight and Bert Kennedy of Stratheonas and E. D. MacInnes and E. Green of High Park.

The Kitchener contender led by Hall outclassed K. A. Miles of High Park this morning to win by 11-2. Binkley held a five-shot margin over C. E. McConkey of Strathconas, winning 13-8.

Feature of play in the Seagram Trophy competition was an extra-end struggle between Col. H. J. Mackie of Ottawa and A. M. Lindsay of North Bay. Mackie scored on the extra end to win 10-9. W. J. Drysdale of Kingston advanced in this competition, beating L. S. Williams of Lindsay 17-3 but a second Kingston rink, skipped by R. G. H. Travers, lost 13-6 to H. Howard of Toronto Granites.

Seiberling Trophy.

Kitchener	Tor. High Park
B. C. Hall....11	K. A. Miles 2
Tor. Strath.	Tor. High Park
B. Kennedy...18	Rev. W. Smith .6
Hamilton This.	Sarnia
G. Campbell...13	A. Gardiner ..12
Little Current	Tor. High Park
R. L. Graham..12	H. Harshman .13
Meaford	Chatsworth
W. Brathwaite 13	H. Walker 10
Tor. High Park	Galt
C. F. Turner...12	P. G. Deitrich 10
Oshawa	Toronto
F. R. Michael..13	D. B. Carlyle .11
Thornhill	Ottawa
R. G. Wright...8	C. Pickering ..17
Oshawa	Toronto
Dr. F. Henry....5	C. Redkern ..13
Tor. Strath.	Toronto
Dr. F. Knight..15	T. S. Graham 10
London	Penetang
Dr. J. Wright..13	Geo. Robinson 11
Stratford	Tor. Strath.
M. W. Binkley.13	C. McConkey ..8
Kingston	Tor. High Park
T. G. Bishop....8	E. Green 11
London	New Liskeard
Gar Reddon....6	P. T. Grah ...12

Seagram Trophy.

New Liskeard	Meaford
F. Goddard....14	C. F. Rumsey .13
Orangeville	Portage, Wis.
Dr. S. White....9	Dr. A. Batty ...12
Tor. Granite	Ottawa
H. M. Perry...13	Col. R. J. Rattray 5
Tor. Granite	Beaverton
H. W. Allan....10	C. R. Dobson ..9
Chatham	Agincourt
P. Gilbert.....10	T. O. Loveless ..8
North Bay	Ottawa
A. M. Lindsay...9	Col. H. Mackie 10
Kingston	Lindsay
W. Drysdale...17	L. S. Williams .3
Kingston	Tor. Granite
R. Travers.....6	H. Howard ...13
Tor. Granite	Lindsay
Dr. Brereton..15	R. Butler 4
Toronto Royal	Unionville
Ed. Young....15	W. G. Gohn ...4
Hamilton This.	Locust Hill
A. Somerville....11	C. R. Green ...13
Barrie	Churchill
S. Meredith....15	J. R. Reive 9
Oshawa	Toronto
E. Parsons....15	H. Bonus 5
Barrie	Timmins
Rev. J. Shortt..13	H. Graham ..10
Cobourg	Stouffville
L. O'Connor...10	M. E. Watt 7

WILL CALL BUCK.

TORONTO, Feb. 16.—(AP)— Tim Buck, general secretary of the Canadian Communist party, to-day will appear as a witness before the final public hearing in Toronto of the Canadian Commission on Penitentiaries, Mr. Justice Archambault said yesterday.

BOARD OF WORKS OPPOSES BILL

(Continued from Page 1.)

they have fulfilled their agreements with the city?

Alderman Glover suggested that a deputation might interview both companies and obtain a statement from them; but this suggestion was deferred until later in the evening.

Alderman Sloan called for the vote on the Glover—Stocker motion which was carried. Alderman Wilson said he didn't support it.

"You'll get a chance for the ayes and nays later," Mayor Macdonald stated.

"If the proposed street was for new stores, I think we have all we need right now," Ald. Juby commented.

Manufacturers Committee

When the Manufacturers Committee held its session later, Alderman Glover, chairman, said that the C.G.E. power clause in Ald. Gordon's private bill had been referred to that committee. He had intended to call a meeting Saturday out J. R. Corkery, city solicitor, was ill and could not attend.

"I think the private bill is of such importance that we should begin to get organized if we feel that way about it," Ald. Glover said. "I think we should enquire from the De Laval and Rayoestos companies whether they have fulfilled the terms of their agreements. I would like to see the committee with Alderman Dutton added visit both companies."

"It would clear up this matter," Ald. Wilson commented.

"While we are there we could ask for a written statement, but I think we should call on them because as I recall the De Laval Company agreed to produce certain machines in their local plant and we would have an opportunity of enquiring about such things."

"We might find that they hadn't lived up to the agreement although I am confident there is not one manufacturer who has not tried to live up to the spirit," Ald. Dutton remarked.

"I'll take a chance on their living up to the letter," Ald. Glover said.

Ald. McIntyre suggested that Alderman Glover might be a deputation of one, as chairman of the committee.

"No, I think we should all be on it," Ald. Glover said, and Mayor Macdonald proposed that the committee might visit all the manufacturers during the year.

Ald. Dutton—We should remember that for the last five years we have had one of the severest periods of depression we ever had, and most factories have not been able to do what they naturally desired to do.

Ald. Wilson remarked that the factories that had not fixed assessments had to pay full taxes during that period.

The Hamilton—Wilson motion was adopted unanimously, and Alderman Glover said the committee would probably make the proposed calls on Thursday and obtain written statements from both companies.

Aldermen Cotton and Gordon were absent from the committee meetings.

Answer From Deputy

An opinion from Deputy Minister Herbert L. Cummings of the Department of Municipal Affairs that municipalities can not escape the restrictions against renewals of fixed assessments by the "simple subterfuge" of raising or lowering the expiring assessments, is reported by Mr. G. N. Gordon, today.

Mr. Gordon addressed the following inquiry to the deputy minister on February 15, referring in the inquiry to a statement by Alderman Max Sloan at a recent council meeting:

"One of the Aldermen here told me that you stated a renewal of a fixed assessment could take place if it were only a dollar above or below the fixed assessment. I would like to have your opinion in the matter, because my experience as chairman of the Committee of the Whole House, where all these private bills came before, was that the contrary was just the spirit of the law. I was wondering if you had this impression or if you had any authority for it."

The following reply was received today by Mr. Gordon:

"I have your letter of the 15th inst. with respect to the renewal of fixed assessments. Any opinion I have expressed in the matter is absolutely contrary to the information given you by one of the City Aldermen, as I am of opinion that a fixed assessment is renewed even if the amount of the assessment is varied by increase or decrease, and a municipality cannot get around the limitations of the Municipal Act and the Bonus Limitation Act by such a simple subterfuge."

PAROLE SYSTEM FARCE TO CONVICTS TIM BUCK CLAIMS

(Continued from Page 1.)

sons, advocated by many authorities, did not appeal to Buck, who said wardens would be stripped of all ambition under that plan. Prison administration would be mechanized and wardens would be unable to introduce new measures.

"When we entered Kingston in 1932 about the only thing the warden could do without authority from Ottawa was paddle a man," he said. "These things have been changed. Authority from Ottawa now is needed for paddling. The warden can do nothing without authority."

Better Off Without Prisons.

Rather than the existing penal system, under which "accidental transgressors have been transformed into real criminals," Buck said it was conceivable to him that Canada would be better off without prisons.

Recalling a shipment of 14,000 feet of lumber at Kingston when the storekeeper had ordered 5,000 feet, Buck said the administration was characterized by such waste. A two-year lumber supply was on hand when the additional supply arrived, he said.

When a wing for women prisoners at the penitentiary was built, floors were laid and ripped up several times "apparently because the Government hadn't decided what kind of floors it wanted."

From his observations he reached the conclusion that the "main emphasis on the daily life of a prisoner is repression, emphasized even when it is unnecessary."

The great danger for guards and prisoners alike was that of losing all interest in the outside world.

Why The Underworld Stressed.

"It is an insidious creeping on of a feeling you are in a world apart," Buck said. "The only news reaching the penitentiary is through newly-arrived convicts and the grapevine. The result is that the underworld is uppermost in news. The 'big shots' in it are the big-time criminals, not the statesmen or scientists.

"This inside prison world develops its own history, traditions and standards. Irresponsibility becomes a feature of everything."

"The sense of irresponsibility and "a capricious application of rules" brought on trouble, Buck said. Special privileges to some prisoners aroused resentment and there was a strong suspicion that one prisoner who had an almanac was an informer. The almanac had an account of the 1932 riot at Kingston.

"That would cast a reflection on the warden?" queried R. W. Craig, K.C., member of the commission.

"No, it was on the system," Buck replied. All informers didn't work for the warden. Some were "rats" for the deputy wardens, some for the head keeper and some for guards.

Buck said he doubted the use of guards could be avoided in Kingston but it should not be made a vital principle of prison administration.

Two Faces.

"Dissimulation is the most valuable characteristic a prisoner can have," he said. "A prisoner has one face for the guards—and the chaplain—and another for the other convicts."

Classic example of such dissimulation was "Red" Ryan. "Not that he was an exception," he said. "If he was, it was only that he succeeded in doing on a large scale what most of the convicts do on a small scale and he did it more successfully."

Sam Behan, fellow - communist convicted with Buck, was "paddled" 12 days before his death despite illness, it was alleged. Behan pleaded with the warden not to paddle him but the warden said Ottawa's orders had to be carried out.

"Twelve days later he died in a punishment cell, on wooden slats without a mattress," Buck said. "There was a certain studied callousness about the whole thing though I don't say they were murderers."

Riot Only Way of Complaint.

The fact there is no established channels through which prisoners can make complaints was the chief cause of prison riots, Buck said. All rules were repressive. Convicts had no rights.

"Tradition is you want something done, you must do something to attract public attention and it works," he said. Far-reaching changes have followed riots at Kingston. Things demanded by Kingston convicts in 1932 riots were granted in revised regulations issued in 1933. As an example, he said the "degrading and humiliating" conditions under which prisoners received visitors were changed after the riots.

Basic weakness of the prison system was the theory prisoners have no rights. Prisoners therefore felt they had no responsibilities.

Some Suggestions.

Buck made the following suggestions for reform:

Prisoners should have some definitely-established rights.

Efforts should be made to develop special responsibility among the convicts.

Certain prisoners should be given a part in the administration of their own affairs.

Attempt on Buck?

Buck gave his version of what he alleged was an attempt to murder him during the Kingston riot in 1932. There had been no disturbance in D block where Buck was. All that was unusual was talking back and forth between the convicts.

"It was getting dusk and I was starting to make up my bed," he said. "I felt a bullet—rather I didn't know it was a bullet—crease my hair. I ducked immediately. I jumped in bed behind a little bit of brickwork. I stood there a minute. Some of the boys yelled the guards were shooting blanks to frighten us. I yelled out 'blanks nothing.'

"I involuntarily leaned forward so my voice could carry and as I did so a bullet passed right under my chin," he went on. "It buried itself in the brick deeper than I could reach with my forefinger. Another bullet hit the wall outside. I jumped up and smashed the bulb in my cell. My shadow was flung across the wall and a whole volley of bullets came. A man beneath me was struck by flying glass. He screamed and there was no more shooting."

Buck said he told prison officials a day later an attempt had been made to murder him.

Hog Quotations In Peterborough

WEDNESDAY, FEBRUARY 17

Canada Packers quote:

Hogs—Live, $7.85; dressed weight, $10.40.

No. 1 sows, 2½c off bacon prices.

Cream- No. 1 (on truck), 26c; No. 1, delivered, 27c.

Special 3c per pound premium.

Butter.—Prints, No. 1, 28c; No. 2, 27c. Solids, No. 1, 25½c; No. 2, 25c.

Dealers quote:

Fall wheat, $1.20; oats, 45-55c; malting barley 80-95c; feed barley 75c; rye, 90c; buckwheat, 80c.

Eggs at 13½ cents.

CAMPBELLFORD HOGS.

(Examiner Correspondence.)

CAMPBELLFORD, Feb. 17. — Prices on the local produce market remained unchanged from last week with dealers reporting a steady market. Four cars loads of hogs were shipped to Peterborough bringing $8.00 f.o.b. and $10.75 for rail grades. Selects brought $1.00 above bacon prices. No cattle were shipped.

KEPT IN BED BY BACKACHE

Now—Thanks to Kruschen—Not a Trace of Pain

This woman's life was made a misery by the pains of backache. Then her father, who had proved the value of Kruschen himself, advised her to try it. She did, and here is her grateful letter:—

For year I have been suffering with pains in the back. At times I had to stay in bed for days. I could not walk, or even stand. My father was using Kruschen Salts for the same thing. He, too, used to suffer badly, and Kruschen relieved him. He advised me to try it. I did so, and did not get a pain for three years. I then neglected my daily dose for about six months, and two months ago the pain returned. I tried another remedy—it failed, so I again started Kruschen. Now, I have not a trace of pain, thanks to Kruschen."—(Mrs.) H. R.

Pains in the back are usually due to impurities in the blood—waste products which the internal organs are failing to expel from the system. The numerous salts in Kruschen assist in stimulating these organs to healthy, normal activity, and so help them to keep the system free from harmful waste matter.

PLANT INSPECTION HAS BEEN DELAYED

Await Action On Pasteurized Milk Before Seeking Inspection

Inspection of the milk plants in the Peterborough area by representatives of the Ontario Department of Health will not be proceeded with until the city council has definitely disposed of the question of pasteurization of all milk sold in the city.

Dr. Murray Fraser, M.O.H., informed the Board of Health Tuesday night that the new form of inspection is applied under the provision by which the Ontario Milk Board was instituted. Several communications have been received of late from the Department enquiring when it was considered advisable to begin the general inspection in the Peterborough district. The Act came into effect last August, but Dr. Fraser suggested in the autumn that its application should be postponed to give the milk producers ample time to meet the requirements of the new regulations. A further suspension of action has resulted from the pasteurization question.

It was emphasized at the Board's meeting that this inspection is not a local requirement but is in the hands of the Department and is one of the provisions of the new Act.

To the Beginner in Business

The first step in your business career should be to make a banking connection and open an account.

Your account, even if small, will be welcomed by The Dominion Bank. The Bank too will favourably consider any loan, large or small, provided it is sound. 458

THE DOMINION BANK
ESTABLISHED 1871

Peterborough Branch - R. T. E. HICKS-LYNE, Manager

LET'S LOOK BACK! . . . . . to 1934 . . when Sturgeon River was the reigning sensation . . .

From the Northern Miner, Sept. 13, '34.

Sturgeon River Goldfield
ONTARIO'S 1934 GOLDFIELD IMPRESSIVE AND EXCITING
Sturgeon River Area, East of Port Arthur, Quietly Shows Hundreds of Veins—Favorable Formation is Widespread—Gold Occurs With Sulphides—Found Early This Summer, 20 Miles Already Solidly Staked
MORE ADVANCED PROPERTIES REVIEWED

And Today?

STURGEON RIVER IS BOOMING AGAIN
and
EVA LAKE GOLD MINES
Is Right in the Thick of the Activity!
● NOW DIAMOND DRILLING
● HOLDINGS NEARLY DOUBLED
Buy at the market: 23c offered
Quoted on the Toronto Unlisted Market
Order through your broker or direct from
EVA LAKE GOLD MINES Limited
330 BAY ST., TORONTO, ONT. AD. 0441

FASHION'S NEWEST PATTERNS
WOMEN'S CLUB ACTIVITIES
SOCIAL NOTES
WEDDING—STYLE NEWS

What Every Woman Wants to Know

COOKING QUERIES ANSWERED
HOME MANAGEMENT
RECIPES
HOME ARRANGEMENT

PETERBOROUGH, ONTARIO, CANADA, WEDNESDAY, FEBRUARY 17, 1937

Cheese As Lenten Dish Served In Many Ways

Choice Cheese, Milk And Egg Dishes Should Be On Weekly Menu

CHEESE ROAST

By MARY MOORE

NOT BEING a Lenten observer I do not make myself wait until the Lenten season is upon me to have choice cheese and milk and egg dishes. We enjoy some one of them every week.

For me and for you who are the practical providers of "three-a-day" there are two or three new ideas that you will welcome; and for those ladies with more time to keep up with the Joneses and invite the Joneses and their crowd to dinner frequently there are two good ideas. —I am going to create an occasion specifically to use them.

The Cheese Delight Mixture may be used in two ways—both equally delicious.

Cheese Delights

(A cheese puff ball to be served with fruit salads.)

One cup grated hard old cheese, 2 egg whites beaten stiff and dry, ½ teaspoon baking powder. Add the baking powder to the beaten egg white, then fold in the grated cheese using no more folding motions than are necessary to mix them. Drop by teaspoonfuls into hot deep fat at 375 deg. Fahr.—turning them over once when bottom side is golden. Skim out with perforated skimmer or fork and let drain on unglazed paper—but serve quickly with pear, pineapple, peach or any choice fruit salad—three to a salad.

Cheese Delight Toast

Using Cheese Delight mixture above heap it on squares of buttered toast, dot with rings of maraschino cherries or pecans. Bake for 10 minutes at 350 deg. Fahr.

In company with many another I find that the little wafer crackers that are so commonly used as a base for canapes are expensive—making the canape a major item to consider when serving with your first course.

Now fluffy cheese pastry canapes are more unusual, a better flavor and infinitely less expensive.

Cheese Pastry for Canapes

Make a rich paste using one cup flour and one-third cup lard and butter. Just enough cold water to make it cling together. Roll out to ¼ inch thickness and sprinkle with cheese—hard cheese finely grated is best. Fold the pastry up, roll out again, sprinkle with cheese again (using about one-third cup to each cup of flour in paste)—repeat again and roll the pastry very thin. If you have fancy shaped cutters all the better, but fluted cookie cutters will do nicely. For variety cut out rings to fit edges of some of the shapes. Chill thoroughly. Bake at 450 deg. Fahr. for about 8 minutes. They will be golden and flaky much like puff paste.

These may be filled with a curled anchovy, pate de foie gras, bloater paste, whole small sardines curled, chopped ripe olives, a shrimp garnished with pimento—and any variety of canape fillings.

The following recipe for Cheese Roast is strictly vegetarian, but looks like meat and can be served in the middle of a platter surrounded by vegetables, to be carved by the host and satisfies those who want meat every day—at least in appearance. Flavor is excellent.

Cheese Roast

One 1-lb. can of kidney or navy beans, 1 lb. mild cheese, 1 cup bread crumbs, salt, pepper and paprika to taste, 1 tablespoon butter, 1 onion chopped finely. Put the beans and the cheese through the meat chopper together. Cook the onion in the butter for a few minutes then add ¼ cup of water and let cook a little longer. Mix all ingredients then form into a roll or loaf, moisten with melted butter or beaten egg and roll in fine sifted cracker crumbs. Sprinkle with paprika. Bake at 350 deg. Fahr. on buttered shallow baking dish, basting occasionally with butter diluted with a little hot water or good beef drippings. Serve with Tomato Sauce.

Tomato Sauce (for Cheese Roast)

One pint tomatoes, 1 very small onion, 3 cloves, 1 blade of mace, ½ teaspoon whole peppercorns, 1 slice of carrot. Cook all together gently until soft, then put through sieve. Melt 2 tablespoons butter, add 2 tablespoons flour, and stir hot tomato puree into these until thickened.

The above sauce is good for fried or boiled fish, to serve on poached eggs on toast as a main supper dish or ingredient of a vegetable plate—or on hard cooked eggs on toast.

✧ ✧ ✧

At the moment I can think of no vegetable on which I have not served cheese except beets. But when I was served corn au gratin at a restaurant the other evening I couldn't remember ever having tasted it before. After experimenting with it twice this is what I decided was right good:

Corn au Gratin

One No. 2 can Golden Bantam corn, 2 eggs, 1 cup cheese, 2 cups milk, 2 tablespoons melted butter, 1 tablespoon sugar, ½ teaspoon salt and shake of white pepper. Beat the eggs slightly and mix all but the cheese with them. Put half the corn mixture in a buttered casserole, cover it with half of the cheese, then add the remaining corn and cover it with cheese—top off with sprinkle of paprika and dots of butter. Set dish in pan of warm water and bake until set in oven of 325 deg. Fahr. about ¾ hour.

Baked Potato and Cheese Croquettes

These are an invention of my mother's and it is many years since I thought of them. She used to place them around a rolled roast of beef as a garnishment and to make easy serving for my father—who had a brood of four hungry moppets watching him like hawks to see how fast he was getting to their plates.

Mash 8 medium sized, freshly boiled potatoes well, and season with salt and pepper, and ¼ cup of cream (if you can spare it, if not ¼ cup milk with 2 tablespoons butter). Mix into then two-thirds cup cheese and mix well. Shape into small cylinders about 1 inch in diameter and 3 or 4 inches long. Roll in a mixture of ½ cup finely sifted cracker crumbs and 1-3 cup grated hard cheese. Place on buttered baking dish and bake in moderate temperature until golden and heated through. Garnish with paprika when serving.

Cheese Souffle (for amateurs)

Two cups diced buttered fresh bread, 2½ cups milk, 4 egg yolks, 1¼ cups mashed cream cheese or 2 cups grated milk cheese, 1 teaspoon salt, 2 teaspoons baking powder, 4 egg whites. Beat yolks well and add all ingredients but whites to them, mixing well. Fold in whites last. Sprinkle top with paprika or diced crisp bacon. Bake in larger pan of water at 325 for 1 hour.

As a rule cheese mixtures should be cooked slowly.

Sir Raymond Unwin, who has a worldwide reputation as a town planner, has been recommended for the Royal Gold Medal for 1937 by the Institute of British Architects.

Cooking Ingredients
of the highest quality for Mary Moore's recipes at all
7 Mason Grocery Stores

ORIENT HOSE
In All the Newest Shades.
Heavy Service $1.00
Semi-Service 75c
Crepe $1.00
Chiffon 75c
PETERBOROUGH FANCY GOODS STORE - 373 George Street
MISS A. CURTIS.

New CORONATION COLORS
CORONATION ORANGE — CORONATION RED
by Tintex
Consult the Tintex colour card—43 shades. At all Drug and Notion Counters, 15 Cents.

BUEHLER BROS. LIMITED
387 George — THURSDAY — Phone 3680
ROSE BRAND FIRST-GRADE BUTTER WITH MEAT ORDER 26c
PEAMEAL COTTAGE ROLLS 18c lb.
Loin Rib PORK CHOPS 23c lb.
Spare Ribs 12c
Pork Sausage
Sliced Liver
SLICED SALMON lb.
BEEF LIVER, SLICED lb.
SMOKED FILLETS lb.
LIVER-SAUSAGE lb.
FRESH FILLETS lb.
15c
BUEHLER BROTHERS

Tested Favorite Recipes

By MARY MOORE.

Belonging to the school that compromises between home grown and stored winter vegetables and imported vegetables, I find that the good old onion keeps well and remains cheap.

Besides which it is good for us, and French Fried they become the sudden favorites of every one who has ever tasted them. To make a Roast Beef dinner into an inexpensive meal that looks and tastes fit for a King let alone your very fussiest possible guests, serve French Fried onions and Potato Souffle—methods for making both of these follow:

French Fried Onions.

Remove the skin from large mild onions and slice them ¼ inch thick into a bowl of milk—they will separate into rings with a little pressure. Let stand ½ hour then drain and dry between towels.

Make a batter by sifting together 1 cup flour, 1 teaspoon salt. Beat 2 eggs well, add 2-3 cup milk, and 1 tablespoon melted butter to them, and beat the flour into them until the batter is smooth. Dip the onion rings in the batter and fry at 390 degrees Fahr. in hot fat until golden. Serve immediately—only one layer at a time should be fried. Keep hot and crisp while frying remainder of batch, in warming oven.

Potato Souffle.

To 3 cups fluffy mashed potatoes add 2 well beaten egg yolks, 2 tablespoons butter, adding enough hot cream to make the mixture creamy. Season with salt, pepper, and a dash of mace. Make a meringue of the remaining whites, folding in grated dry cheese (½ cup) instead of sugar when stiff. Cover potatoes in glass casserole. Bake 15 minutes at 350 degrees Fahr. Serve immediately.

GIRLS' WORK BOARD IS RE-ORGANIZED

Mrs. L. J. Pettit Is Elected President, Miss Dorothy Allen Secretary

The leaders of the girls' organizations of the churches of Peterborough met in Trinity church recently to discuss the re-organization of the Girls' Work Board. Mrs. L. J. Pettit, who was president of the Board when it disbanded, took charge of the meeting. It was the unanimous opinion of those present that a Girls' Work Board should be formed and when a motion to this effect had been passed Mrs. Pettit called for the nomination of officers. The following officers were elected for the ensuing year:

President, Mrs. L. J. Pettit; vice-president, Mrs. E. Huffman; secretary, Miss Dorothy Allen; treasurer, Miss Elizabeth Walker; leader of Girls' Council, Mrs. J. A. McKone; assistant leader of Girls' Council, Miss Leta Bronscombe.

It was decided that meetings be held monthly, part of the time to be devoted to a study book, and the rest of the time to discussion. Miss Ruth Barns will introduce the study book at the March meeting, when the Girls' Work Board will be the guests of Mrs. L. J. Pettit.

COMMUNITY HEALTH

A Column Conducted by the Department of Public Health, Peterborough, in the interests of Peterborough Citizens.

MEDICAL RELIEF

One necessity must be recognized and provided for unemployed citizens; namely, adequate medical care. In the absence of sufficient income, the family must not suffer as a result of illness. Relief recipients are susceptible to sickness as are their more fortunate neighbors. It is believed the Province of Ontario has solved the problem of medical relief in a satisfactory manner; at least the recipients of medical care do not suffer as a result of the plan at present in operation. The medical profession, while being underpaid for services rendered, continues to visit the sick and heal the diseased in the time honored traditional manner.

This is the arrangement. A relief recipient who falls sick may have his own doctor in attendance. He is required to obtain a doctor's order or voucher from the Relief Officer, which may be presented at the time of his visit to the doctor or in emergency cases within 24 hours. The voucher is good for the current month, and may be used for all members of the family.

The Province of Ontario pays the Ontario Medical Association 25 cents per month for each person on relief. Part of this is used for administrative purposes, part for payment of druggists and part for payment of doctors. Doctors present their accounts with vouchers each month and receive payment in proportion to the work done. For example, assuming there are 1,000 relief recipients in Peterborough during February and that the doctors are allowed 20 cents for each. There would then by $200.00 to be divided among the doctors on a pro rata basis. If accounts of all doctors together amounted to $200.00 they would be paid in full. If accounts amounted to $400.00, each doctor would receive 50 per cent. of his account. Payments are made by the Ontario Medical Association and have averaged about 40 per cent. of the amount of account; which means that doctors get 40 cents for every dollar's worth of work they do, and which also means a considerable cut in income!

For attendance on relief recipients in hospital, the doctors are not paid. The cost of hospitalization is paid by the city at $1.75 per day. Before admission, patients must have an order signed by the Medical Officer of Health. The approximate length of stay is indicated and is not extended except when necessary. As a result of this careful check the hospital expenditures for 1936 were reduced by over $3,500.00 as compared with 1935 and no relief recipient suffered for lack of adequate hospital or medical care.

All of which leads to the conclusion that the members of the medical profession contribute their fair share and more to relief. The tradesman sells his goods at regular prices, but the doctor reduces his account 60 per cent. for services rendered and continues to provide medical care for all, regardless of economic conditions.

Sweet n' juicy
BLUE GOOSE ORANGES
ASK YOUR DEALER FOR BLUE GOOSE — THE NAME IS ON THE SKIN
Fresh FRUITS & VEGETABLES

BISHOP McNALLY GOES TO HALIFAX

Will Succeed Late Archbishop O'Donnell After Thirteen Years At Hamilton

VATICAN CITY, Feb. 17 (CP Cable)—Official announcement was made today that Pope Pius had named Bishop John T. McNally of Hamilton, Ont., to be Archbishop of Halifax, N.S.

Bishop McNally succeeds the late Archbishop O'Donnell.

He has been bishop of Hamilton since 1924. Born in Prince Edward Island in 1873, he was ordained priest in 1896 and became bishop of Calgary in 1913, going from the western diocese to Hamilton.

HALIFAX, Feb. 17 (CP)—Halifax prepared today to welcome its new archbishop, Bishop John Thomas McNally of Hamilton, Ont., whose appointment to succeed the late Archbishop Thomas O'Donnell was announced last night.

A long and colorful career behind, the 63-year-old churchman marks another milestone with his accession to one of the oldest sees in the Dominion. He is the second native of Prince Edward Island to occupy the position here.

Bernie Latest "One-Punch" Maestro

Hollywood's burning mystery of a week—"who was the man Ben Bernie socked" on a swanky dance floor—is at last solved. The "B. Walker" who went down under one sizzling left from the "old maestro", Ben Bernie (ABOVE), was revealed as a top-flight officer of Uncle Sam's navy, Lieutenant Commander Robert J. Walker, and here is the "yowzah maestro" demonstrating how he out-Valleed Rudy Vallee.

Dinners of The Week

By MARY MOORE

All These Meals Have Been Served, Eaten and Approved

Sunday.
Stuffed Baked Pork Tenderloins (see note)
Pan Roasted Sweet Potatoes
Spinach with Mock Hollandaise
Fruit Cup of Apricots Pineapple, Banana and Apple, with Cookies
Coffee.

Note.—A common error in Baking stuffed pork tenderloin is to bake it too long and dry it out. Cook it covered with a very little water in bottom of pan, uncovering for last 10 minutes to brown it. Baste twice during baking period.

Monday.
Sliced Cold Roast Tenderloin
Hot Unsweetened Apple Sauce
Macaroni with Tomato Sauce
Celery Hearts
Pineapple Hasty Pudding (see elsewhere on page)
Coffee.

Tuesday.
Chopped Beef Rolled in Cabbage Leaves (see note)
Fluffy Mashed Potatoes Diced Beets
Compote of Apples (see note)
Coffee.

Note.—To make cabbage rolls season 1 pound raw ground beef, with 1 teaspoon salt and ¼ teaspoon of pepper, 1 tablespoon grated onion, ½ cup cooked rice. Mix these together. Parboil 8 large cabbage leaves for 3 minutes, trimming off some of the thick part of the mid rib. Spread the cabbage leaves with the meat mixture, rolling them up and fastening with tooth pick. Put following ingredients in kettle with ½ cup water, and simmer rolled cabbage in it until tender and saturated with the 1 cup tomatoes, 2 tablespoons vinegar, 1 onion chopped, 2 teaspoons sugar.

To make Compote of Apples, make syrup of ⅔ cup sugar and ¾ cup water and rind of 1 lemon grated. Cook halves of apipes peeled in this turning them over occasionally until tender. Chill and serve with some of the thickened syrup and whipped cream unsweetened.

Wednesday (Vegetarian).
Whole Bermuda Onions with Cream Sauce
Escalloped Tomatoes with Crumb Crust
Whole Green Beans Glazed
Custard Pie with Pecans and Brown Sugar Crust
Coffee.

Thursday.
Sausage Cakes Baked on Scalloped Rice
Cabbage and Tomato Slaw
Apricot Open Face Pie.
Coffee.

Note. — The above is a delicious meal for a big hungry family.

Friday.
Boiled White Fish with Tomato Sauce
Diced Canned Beets
Lettuce Salad with Mayonnaise
Steamed Ginger Pudding with Lemon Sauce
Coffee.

Saturday.
Creamed Chipped Beef on Toast
Sauerkraut Diced Beets
Halves of Grapefruit Cheese and Crackers
Coffee.

Home and School Association News

MAY'S SCHOOL

The guest speaker at the monthly meeting of May's School was Dr. Lorna Cotton Thomas, who spoke on Child and Parent Education and also on Religious Education, which she pointed out should begin in the home with parents and children.

The president, Mrs. W. Carter, was in the chair. Two fine vocal solos were given by Mrs. N. Todd and the meeting closed with a social hour when community singing was enjoyed and refreshments were served by Mrs. A. Brisco.

SMALL GIRL IS MISSING

9-Year Old Girl Missing From Her Home Since Monday.

LONDON, Ont., Feb. 17.—(CP).—Police have been notified of the disappearance of nine-year-old Doris Wright of London.

The girl lives with two aunts and attends St. George's Public school, North London. When she failed to return home for lunch yesterday enquiries were made at the school where officials said she had left with a man who had called for her.

Enquiry Column

Conducted by Mrs. MARY MOORE

QUESTION: I hope you won't think it too much bother but I want a recipe for making parsnip wine. I have had your paper now for over fifteen years—all the time I have been out here.—Mrs. E.

ANSWER: Thank you for both your letters. We are sorry our reply was not fast enough—we usually ask readers to allow three weeks to elapse before expecting reply.

Parsnip Wine

Four and one-half pounds parsnips (weighed after they have been scrubbed and scraped), cut into pieces about 3 inches long. After weighing them boil them in a gallon of water for every 4½ lbs. of parsnips, until tender, with the lid off. Then strain the liquor and add to it 3 lbs. sugar to every gallon. Boil together for ¾ hour. Pour into a cask or clean barrel or earthen crock and when cool add a little yeast spread on toast. Leave it uncovered, but protected against dust with a cloth, stirring it every day, for 10 days. Then strain, clean crock or cask and return wine to it, and after fermentation has ceased, cover tightly. It may be bottled in 6 or 7 months.

QUESTION: You surely must know that your page is of invaluable help, a treasure to all housewives and cooks. Besides that your replies are always courteous.

Would you be good enough to either send me an answer or insert it in your columns before the end of February.

I am getting married at 8 a.m. What would I serve after mass to about 50 people? I am making most of the things myself so please tell me what I should do even days ahead if possible—also color scheme. Something very reasonable please. Anyhow I am leaving it all to you.—Anna.

ANSWER: It is kind of you to put so much confidence in me.

There are many interesting possibilities for wedding breakfasts—but since you want to prepare things yourself—ahead of time—and "reasonably" the choice of foods becomes a little limited.

Creamed mixtures that can be made at least a day ahead and served in patty shells that can be bought ready made from some very good pastry shop—a good fruit punch with much fruit pulp in it—and celery—and ice cream and little fancy cakes which can be made several days ahead and wedding cake and coffee.

Fifty people are a tremendous number to serve comfortably. You must have at least four people that will pass the food and serve it right in the dining and living rooms—and at least two capable people in the kitchen to keep food hot and replenished and served.

Since it will be forenoon I think creamed tuna or crab flakes or creamed oysters and mushrooms would be suitable.

Creamed Tuna
(An ala King Mixture, for 50 People)

(Crab meat or lobster or shrimps or oysters may be used in place of tuna).

Buy hotel size cans of fish from very large groceries. Four quarts or 8 lbs. flaked tuna (or other prepared fish), 1 cup butter, 1 cup flour, 5 pints thin cream, 1 cup chopped fresh green pepper, ½ cup grated onion, 8 eggs, 1 cup chopped pimiento, 1 can small peas, ½ cup chopped parsley. Melt the butter, add the flour and stir. Then stir in the cream which has been warmed well to reduce length of stirring time before mixture thickens—stir until it thickens. Beat eggs well. Add all remaining ingredients and stir constantly until they are heated through, then pour about 8 cups of hot mixture over eggs, and stir well then return eggs to creamed mixture and heat through again stirring. Do all this in either enamel or ironware—not in aluminum or tin. Store in enamel or earthen container if made ahead of time. Reheat by standing in larger container containing hot water—it will take about 1½ hours for heat to penetrate such a large amount. If desired the above mixture may be made in two separate lots to facilitate handling. Serve hot in puff paste patty cases. Garnish with parsley. If you wish half the tuna may be left out and mushrooms substituted for it.

Fruit Punch for 50 People

One and one-half dozen lemons, 1 dozen oranges, 2 No. 2 cans crushed pineapple, 1 large bottle maraschino cherries, 2½ lbs. sugar made into syrup by boiling 5 minutes with 4 cups water and grated rind from 6 lemons—then strained into mixture. Add ice to make this up to 2½ gallons.

Coffee for 50 People

Mix 1½ lbs. medium ground coffee, with 2 slightly beaten eggs and enough cold water to moisten. Pack loosely into 2 cheese cloth bags and drop into 2½ gallons fresh boiling water. Keep just below boiling point for 25 minutes, then boil 5 minutes. Remove bags, add 1 teaspoon salt and 1 pint cold water. This allows 60 cups.

Cocoanut Drop Cookies made as follows and Chocolate Nut Diamonds (recipe for which appeared in last week's page) would make a nice combination of small cakes to be served with the ice cream. Wedding cake would be served with the coffee.

Cocoanut Drop Cookies

One cup brown sugar, 2 cups cocoanut, 1 cup rolled oats, 1 cup flour, 1 teaspoon baking powder, ½ teaspoon salt. Mix the foregoing ingredients in a warm bowl. In another bowl beat 1 egg, and add ½ cup milk and ¼ cup vegetable oil or melted butter. Add the first mixture and mix well, and drop from spoon on a well greased baking sheet. Bake in moderate oven of 375 deg. Fahr. This recipe may be varied by using raisins and nuts instead of cocoanut. You may want to double the quantity. I would strongly advise doubling or tripling the quantity of Chocolate Nut Diamonds as they are such favorites. If you can make shortbread it would be a nice addition.

Order of Serving

Hot dish first—then plates removed and punch served with which toasts are drunk. While time is taken for toast drinking the waitresses have time to remove soiled plates and bring in the ice cream without any obvious waiting. Small fancy cakes are passed. If nuts are served they are passed with the ice cream. Ice cream plates removed and coffee served and wedding cake.

We hope you find this satisfactory and shall be glad to hear from you again if you need more details before the wedding.

From your letter I gather you are a very energetic and capable girl and wish you the best of happiness.

QUESTION: Will you please give me your recipe for homemade pork and beans and also macaroni and cheese. I would also like a recipe for crushed pineapple pudding. Thanking you.—Sophie M.

ANSWER: Thank you for your letter.

Homemade Pork and Beans

Two quarts—will serve 10 or 12 people.

One and one-half lbs. navy beans, ¾-lb. salt pork or side bacon, ½ teaspoon mustard, ¼ teaspoon pepper, ¼ cup molasses, 1 small onion chopped, 1½ teaspoons salt (more if needed after 2 hours baking, 3 tablespoons brown sugar, ¼ cup catsup, 2 or 3 cups tomato juice. Soak beans overnight in 1 quart of water to which add ½ teaspoon soda. In morning bring to boil in fresh water and boil 20 minutes. Drain and save water, rinse with cold water. Pour water in which they were boiled back on and add remaining ingredients. When necessary to add more liquid add tomato juice. Bake in covered earthern crocks for 3 hours, then uncovered for 1 hour. Add tomato juice whenever beans need it. These are best on the second day when warmed up.

Macaroni and Cheese (A La Emen)

Three cups broken macaroni, 2½ cups milk, 2 cups grated cheese, 4 tablespoons flour, 1 teaspoon salt. Boil the macaroni in plenty of salted water until tender. Drain. Melt butter, stir in flour, then warmed milk until it thickens, then salt and 1½ cups of the cheese. Pour macaroni into buttered baking dish, pour over cream sauce, and sprinkle remaining cheese on top, sprinkle this with paprika. Bake at 300 deg. Fahr. (very slow) for 1 hour or more.

Hasty Pineapple Pudding

Mix 1 cup sugar, 1 cup crushed pineapple (pulp with a little of the juice), 1 tablespoon butter and 3 cups water. Boil together in shallow baking pan 10 minutes. In the meantime make a stiff batter of ½ cup granulated sugar, 1 tablespoon butter, ½ cup milk, 2 teaspoons baking powder, 1 cup flower. Drop by spoonfuls into boiling fruit mixture. Bake 20 minutes at 375 deg. Fahr. Serves six people.

This is an excellent pudding.

ENQUIRY SERVICE

Mrs. Moore is interested in your cookery and housekeeping problems.

She will reply individually to any inquiry you may submit.

Stamped addressed envelope should accompany your letter sent to Mary Moore, care of The Examiner.

CENTURY-OLD PEMMICAN

PINE RIDGE, Man. (CP)—Enclosed in a skin bag and estimated to be more than 100 years old, a cache of pemmican was discovered along an old Indian trail near here in a good state of preservation.

Cooking Ingredients
of the highest quality for Mary Moore's recipes at all
7 Mason Grocery Stores

Where's Elmer?!

....forgetting all about his Valentine in his excitement over our
BIG MID-WINTER SALE!!
Heres the Event You've Been Waiting For!
Get Here EARLY - Thursday, February 18!
at Neill's SHOE STORE
Telephone 325. 350-4 George St.

Groceries For You At Wholesale Prices

KELLOGG'S Corn Flakes, pkg. 7c
Recleaned Seedless Raisins ..lb. 10c
PREMIER—750 Sheets 4 ROLLS Toilet Tissue 25c
BEEHIVE or CROWN BRAND 5-LB. TIN Corn Syrup 35c
CROWN BLEND Reg. 49c Tea 43c
JEWEL or DOMESTIC Shortening 13c
10 LBS. Sugar 50c
GOLDEN BANTAM Corn ....tin 10c Reg. Tin

"HEINZ" Assorted Soups large tin 11c
HEINZ TOMATO Large Bottle Catsup 16c
HEINZ Pork and Beans 2 FOR 21c Med. Size
RAMSEY'S 2-lb. Jar Marmalade Orange, Lemon and Grapefruit 25c
LIBBEY'S Jumbo Tins 2 FOR Pork and Beans 19c
Tomato Juice (Jumbo Tin) 9c
ALBERTA ROSE FLOUR, for bread, 98 lbs. 3.39
B. F. BLAKE Phone 2675 For Delivery

LYONS' TEA
BLUE LABEL 1/31 half pound
J. Lyons & Co. (Canada) Ltd., Toronto and Montreal
YELLOW LABEL 28c half pound

Social and Personal

Phone 1600

Today marks the silver wedding anniversary of Mr. and Mrs. A. Bohn of 720 Stewart street.

✧ ✧ ✧

Miss Jean Blewett has returned to her home in Lakefield from St. Joseph's Hospital.

✧ ✧ ✧

W. E. Pakenham of Norwood was in the city on Tuesday on a business trip.

✧ ✧ ✧

R. A. Dean, Village Clerk of Norwood, was in the city on a business trip on Tuesday.

✧ ✧ ✧

The many friends of A. A. Ringer of Sherbrooke Street, assistant City Assessor, will be sorry to learn of his illness at his home.

✧ ✧ ✧

Mr. and Mrs. W. A. Wood of Stewart Street are observing today the thirty-third anniversary of their wedding.

✧ ✧ ✧

Mr and Mrs. W. J. Grady of Lock Street are observing today the twenty-eighth anniversary of their wedding.

✧ ✧ ✧

Sir Joseph Flavelle of Toronto and his daughter, Mrs. Wallace Barrett, left on Monday night for a trip to South America.

✧ ✧ ✧

Mrs. H. Bromley and her son, of Gladstone Avenue, are visiting the former's son-in-law and daughter, Mr. and Mrs. Don Moore, in Oshawa.

✧ ✧ ✧

Friends of Mrs. E. G. Patterson of Hunter Street West, who has been ill intermittently for some time past, will be sorry to know that she is at present in the General Hospital at Toronto, where she is attended by her daughter, Miss Mabel Patterson, Reg. N.

✧ ✧ ✧

Mrs. A. J. Madill and her daughter, Miss Patricia, will be at home to their friends on Friday of this week, February 19th, at 606 George Street, from four to six o'clock in the afternoon, before Miss Madill leaves for Hamilton, where her wedding to Arthur Metcalfe of that city is to take place on Saturday, February 27th.

✧ ✧ ✧

A mixed bingo party followed the Tuesday-night meeting of the Golden Link Rebekah Lodge at the Oddfellows' Rooms on George Street. Nearly sixty people were in attendance for a lolly program of bingo games, with a prize of groceries for each winner. The evening was in charge of the Degree staff, with Miss Leta Ruth as convener of the bingo games and Miss Olive Rowland in charge of the service of refreshments.

✧ ✧ ✧

Friends here of Mrs. George Henderson of Cobourg, formerly of Peterborough, whose mother, the late Mrs. John Mathieson, passed away on Saturday last and was buried here on Monday, will regret to learn of the death on Tuesday of her aunt, Mrs. William Hutchison, of Portland, Oregon. Mrs. Hutchison, who was the sole surviving member of her mother's family, had a paralytic seizure about the time of her sister's death, and was not told of Mrs. Mathieson's demise in Cobourg.

✧ ✧ ✧

Under auspices of the Prince of Wales Home and School Association, a Valentine tea is to be held tomorrow (Thursday) afternoon, at the school with a sale of home-made cooking.

✧ ✧ ✧

In addition to the appointments received by Dr. E. H. Wood of Ottawa, formerly of Peterborough, as mentioned in Tuesday's issue, he has also been appointed as Attending Surgeon to the Children's Hospital in Ottawa. His other appointments are those of Consulting Surgeon in the Department of Pensions and National Health, and Assistant Surgeon at the Civic Hospital in Ottawa.

✧ ✧ ✧

Valentine Social.

Members of the North End Group of St. Paul's Ladies' Aid Society enjoyed a pleasant Valentine social at the home of Miss Lena Eakins, George Street, when a gathering of fifty ladies engaged in games, contests and music, the latter consisting of vocal solos by Mrs. Richard Bate and guitar selections by a trio: the Misses Dorothy Rowland, Elva Gray and Jean Gray. The appreciation of the guests was conveyed to the hostess by Mrs. A. E. Barrie.

✧ ✧ ✧

Good Program In Preparation.

Ned Doherty of Rogers street is earning the thanks of the performers in a projected 17th of March entertainment in East City, by lending his home for rehearsals. The young people are planning a good program, with a play, dances, musical numbers and songs to be presented by the following young people: The Misses Helen Leahy, Molly Hogan, Virginia Pearson, Dolores Cleary, Annette Devlin, Helen O'Brien, Marjorie Huggins, Leo Cleary, Ike O'Leary, Bob Garvey, Jim Moher, Ted Beddings, Harold Corrigan, Wilfred Grisdale. A dialogue will also form a part of the program, taken by the Misses Bernice Pearson, Margaret Carveth, Helen Leahy, and Melville Curran, Harry Macdonald, 'Bus' McDougall. The balance of the evening will be spent in dancing.

✧ ✧ ✧

Celebration of Double Anniversary.

A surprise party sponsored by Miss Helen McMillan celebrated a double observance in her home this week, when her parents, Mr. and Mrs. C. T. McMillan of 359 Stewart Street, observed on Monday the birthday of Mrs. McMillan, and on Tuesday the thirty-ninth anniversary of their wedding.

A number of friends came in to offer congratulations and gifts and spend a pleasant evening in dancing, followed by the service of refreshments.

Those present included Mr. and Mrs. Clayton Ruth, Mrs. Nicholls, Mrs. McConkey, Mrs. J. Kingsbury, Miss Emma Clementi, Miss Frances Dillon, Miss Helen Kelleher, Miss Jean Scott, Miss Jean Fee, Miss Mary Kingsbury, James Holland, George Pryde and Wilfred Rankin.

Mr. and Mrs. McMillan were married in Glasgow, Scotland, and lived in Ottawa before coming to Peterborough three years ago.

A cold is something you can't fool with. It can take hold quickly and develop seriously. Take no chances inviting serious complications by neglecting a cold.

Treat a cold for what it is—an *internal infection!* Take an *internal treatment* that gets right at the source of the trouble.

GROVE'S BROMO QUININE is what you want for a cold. It is internal in effect. It does the four necessary things to break up a cold quickly and effectively.

1. It opens the bowels gently but effectively.
2. It combats the cold germs and fever in the system.
3. It relieves the headache and "grippy" feeling.
4. It tones up the system and helps fortify against further attacks.

This is the kind of treatment a cold requires. When you feel a cold coming on do something about it right away. Don't neglect it. Go right to your druggist and get a package of GROVE'S BROMO QUININE — *and make sure you get Grove's!*

Start taking the tablets two at a time. If taken promptly GROVE'S BROMO QUININE will check a cold within 24 hours—this is the kind of action you need to end a cold. 631

Grove's Laxative BROMO QUININE

TAXING BOOTLEGGER?

Municipality Wishes to Know If It Can Place Tax on Bootlegger.

ST. THOMAS, Ont., Feb. 17 (C.P.) —A question regarding whether it was permissible to impose business tax on a bootlegging business was asked by an unidentified municipality at the annual meeting of the Elgin Municipal Association yesterday. The reply, as furnished by W. S. McKay, substituting for his father, County Clerk K. W. McKay, was in the affirmative, with the provision there "are such things."

HAULING GOLD COSTLY

Four Billion Dollars Shipped to U.S. Since Early in 1934

WASHINGTON, Feb. 17—(A.P.)—United States Government monetary experts estimated to-day foreigners have paid $22,000,000 for hauling gold across the Atlantic in the last three years.

The gold surge to this country, springing primarily from economic and political unrest abroad, has totalled $4,000,000,000 since the dollar

Sciatica Relieved; Energy Regained

Tonic Way Drives Out Pain; Brings Health.

Try the tonic way to drive out that punishing, stabbing pain of sciatica that seems like a knife stab in your hip and thigh. Take PHOSFERINE first to help drive out the pain, and then to build up your nervous and physical energy so that life once more looks bright.

"After taking only four doses of PHOSFERINE," writes Miss I. Bayles, Derby Street, London, "I was able to move about with ease, and I am glad to say I am now quite restored. On previous occasions PHOSFERINE has saved me from severe nerve pains and sleepless nights."

PHOSFERINE feeds your troubled nerves. It is concentrated nerve nourishment. As it does so, your general health is rapidly improved. You begin to eat better, and you sleep like a log at nights. Take this tonic way of escape from sciatica and rheumatic pain. Get PHOSFERINE from your druggist now. 50c, $1.00 (4 times as much), $1.50 (8 times as much—get this large economical size). 68

A PERFECT WIFE, MAN'S PIPE DREAM

Tenor Thinks She Should Allow Free Kissing, Stepping Out—And Never Belittle

NEW YORK, Feb. 17.—(AP). —What is a "perfect wife?"

She doesn't wince when another woman kisses her husband, although secretly she resents it deeply.

She never uses force to prevent her husband from "stepping out," because if he has inclinations in that direction, he will step anyway.

She never belittles her husband. —"To her, he's always the Babe Ruth of the world."

So said Mario Chamlee, handsome Metropolitan Opera tenor, to-day in giving a kind of abstract picture of "the perfect wife"—that male pipe dream.

That Button Question.

He listed three "main attributes or qualifications" of "the perfect wife" and then, warming to his subject, named 18 or 20 desirable subsidiary traits, such as;

"The perfect wife doesn't have to sew on her husband's buttons, but it's awfully sweet if she does."

He named as the perfect wife's "main attributes":

1. Understanding. She knows how to face problems and combat them.

2. Interest in her husband's work.

3. Faith in her husband's ability to accomplish things.

The question, "What is a perfect wife?" was raised in Supreme court here this week. Mrs. Blanche Kennedy, a Brooklyn school teacher, took the stand in her $200,000 alienation of affections suit against Mrs. Zoe Aston, and testified:

"My lawyer husband told me I was a perfect wife, but that he didn't want a perfect wife. He wanted someone to drink and carouse with him."

Out of court, Mrs. Kennedy said she really didn't know what a perfect wife was.—"Only a man would know that."

CANADIAN POULTRY MARKET IN BRITAIN

Coronation Festivities To Increase Demand Producers Are Told

TORONTO, Feb. 17. — Britain is likely to need a lot more poultry meat because of the Coronation festivities and the heavy influx of visitors this year, and it's up to the Canadian producer to get after that market, Clinton Henderson of Montreal, stated yesterday at the annual convention of the Canadian Produce Association, at the King Edward Hotel.

"It is our responsibility to try to pack and sell the British buyer what he wants," he said. "It's no use saying it can't be done. Serbia is doing it; so are Russia and Czechoslovakia and the Danes."

"Are we going to pass up this most exacting and selective market that pays the highest price, and sell in the less particular and lower-priced outlets?

Selective Breeding.

"Or are we going to take up the challenge, and, by education, by selective breeding, by careful feeding and killing, dressing, grading and packing, by co-operation and extra effort all along the line, supply each season an increasing volume of well-finished poultry meat that will be a credit to ourselves and to Canada, and an added and compelling reason to induce the Mother Country to look confidently to Canada?"

It had been established, the speaker said, that Western Canadian grain-fed turkeys could be finished in volume and transported in chilled, not frozen, condition, to Britain in time to grace its Christmas tables in competition with the best that France or Ireland or other nearby production areas could supply.

Ducklings, ducks and chickens could also be supplied acceptably and profitably continued. Unfortunately, however, there was keen competition from Continental sources. At the moment, Russian offerings and reports of heavy Russian shipments during the next sixty to ninety days, had tended to slow up British forward purchases of Canadian frozen-boxed chickens.

Prosperous Outlook.

"Taking a wide view of our industry," Mr. Henderson stated, "We do not hesitate to pronounce it in a healthy and prosperous condition."

Officers elected at the convention were: President, W. A. Landreth, Winnipeg; vice-presidents, First, Kenneth Oliver, Montreal; Second, L. P. Marshall, Toronto; Directors, Edgar Cote, Quebec City; A. J. McDonald, Montreal; H. S. Johnston, Lindsay; C. A. Mann, London; A. R. Jones, St. John, N.B.

WAR IS SURE TO COME

Hostilities Bound to Break Out If Nations Continue to Rearm.

MONTREAL, Feb. 17 (C.P.). — Hostilities are bound to break out if the nations continue to rearm, Henri Bourassa, former member of Parliament for Labelle, declared last night in a public address. He advised French-Canadians, if they wished to prevent Canada's embroilment in another war, "to reach national unity with all groups in the country also desirous of peace."

"As Canadians, and we are Canadians first," he said, "we have the right to oppose being tempted to become involved in war."

Braid Glistens

Black costumes — frocks and suits—are greater favorites than ever this spring.

But black is almost sure to be embellished with a color—white, maybe, silver, gold, or something that sparkles. The charming black crepe frock with bolero jacket, worn by Joan Blondell, has a white collar and jabot, and glistening cire braid for trimming. The braid forms the cuffs, skirt banding and wide belt.

HANDLE GAS ATTACKS

Laval University Asked To Give Special Courses in Treatment of Gas Poisoning.

QUEBEC, Feb. 17 (C.P.).—Laval University announced last night it had received a suggestion from Col. L. R. Lafleche, Deputy Minister of National Defence, that it institute special courses on treatment in the event of poison gas attacks.

The suggestion, according to Abbe A. Maheux, the University's general secretary, was made in a letter to him. Enclosed, the Abbe said, was a technical memo containing information telling future doctors how to handle gassed patients.

Fashion Service

You can sew this double duty two-piece dress at an important saving in cost. It's so frivolously gay, you'll wear it now 'neath your dark winter coat and for spring and resort.

It is as gay as a lark in peasant crepe print and serves as a little suit ensemble.

The flaring peplum jacket buttons down to the waistline.

When the jacket is removed, you've a complete dress underneath of smart casual lines, rather than just a skirt and blouse.

The bodice of the dress is very simple and not too bulky so as to cause any conflicting lines to the jacket. The bodice also offers splendid opportunity for contrast. The skirt has the new back fulness, held snug at the hipline through inverted pin tucks.

Use the pattern again for a summer ensemble in linens, cotton or bright thin woolen. The sewing chart included tells in pictures exactly how to cut and stitch it.

Style No. 2532 is designed for sizes 11, 13, 15, 17 and 19 years. Size 15 requires 3¼ yards of 39-inch material with ⅞ yard of 39-inch contrast for dress; jacket requires 2 yards of 39-inch material.

The Examiner.
Please order for me:

Pattern Number .....

Size .....

My Name .....

Address .....

.....

I enclose 15c in payment

Just Between Us Women

A Daily Chat With Examiner Neighbors, Conducted by Roberta

WHOEVER starts off in life with the idea, "I shall succeed," always does succeed because he does what is necessary to bring about this result. If only one opportunity presents itself to him, and if this opportunity has as it were only one hair on its head, he seizes it by that one hair. Further, he often brings about, unconsciously or not propitious circumstances.—Emile Coue.

Dear Friends:

Do you remember a few years ago, that most of us were going around saying, "every day, in every way, I am getting better and better?" but what is the use of just saying that without doing anything about it. There are opportunities on every side of us if we are only alert to grasp them.

There is nothing that exasperates me so much as to hear people say that there are not the opportunities now that there used to be. When Emile Coue came over to America with this suggestion, I was suffering very much with a certain malady. I said over and over the phrase that he had suggested, but I found I had to use the services of my doctor and the drugs he gave me before it did me any good.

Just merely saying a thing without using the means at hand is no good at all. You must use your hands as well as your brain. As I said before, thoughts are very powerful things, wishing also is powerful, but you must turn the switch of life before you get results.

There is so much wasteful wishing goes on, that it is a wonder that people would not get wise to themselves, that wishing without doing is no good at all. You might as well go to a doctor, get a prescription, and refuse to use it, as to wish and not be alert for every opportunity that comes along.

If you ever read about successful people, you will find that they did not have it easy, but they grasped every opportunity no matter how small it was, to better themselves. The curious thing is, that when you are alive to the small things, the larger things have a tendency to be attracted your way, because of your determination to succeed.

So many start wishing, then wait for things to drop into their lap like ripe fruit, and that is why you see so many men and youths on street corners. Have you ever seen women or girls standing at street corners waiting for a job to come to them. Oh no, they are out haunting offices, or stores, or factories, so that they will not miss any chances.

Listen to what Marshall says:

"Hope is a state of mind which can either be helpful or destructive. The destructive hopes are those which leads us to ignore facts and to hold impossibly rosy views concerning the future. The helpful hopes are those which give us a commendable aim for which to strive. But remember, that it is only the man or woman who has the vision to be hopeful in a sane way, who will derive any benefit from this quality."

And our Lord said: "Seek and ye shall find. Knock and it shall be opened to you." I have mentioned this word before, "guts" but how seldom we find it among a certain class. They wish, never forget they do wish, but they haven't the "guts" to go ahead and try to make their dreams come true. They are always waiting for someone with "pull" to get them the things they want, and can you wonder that they never get very far.

Why wait for someone else to get the plums in life for you, when you have the ability to get them yourself, if you only have the strength of mind to reach out for them. So if you spend time wishing, start doing too, and see the result.

Your Friend,
ROBERTA.

MARBLE QUARRY MAY BE OPENED

Toronto Syndicate Investigate Site In Vicinity Of Bancroft

TWEED, Feb. 17. — Greater activity in the quarrying and manufacturing of marble in the district of Bancroft is expected to be noted following the visit of two Toronto syndicate representatives last week, who have been endeavoring to obtain options on marble properties. If successful in this a crushing plant will be installed near the village of Bancroft and the manufacture of the raw material into a saleable product will begin.

Mr. Thomas Morrison and Mr. Cooper of Toronto, who have spent the past month in the vicinity of Baptiste opening up a molybdenite property, left for Toronto on Tuesday expecting to return shortly to resume operations. If successful, it will be the second operation of its kind to operate in Southern Ontario. The Phoenix Molybdenite Mines in the County of Renfrew are successfully operating, and as a result of the efforts of a group of unemployed fellows, have made a successful venture.

Fifteen thousand mulberry trees are being planted for the Lullinstone, England, silkworms, which are producing the silk for the Royal Family to wear at the Coronation.

At the first SNIFFLE

Quick! Use this specialized Vicks aid for nose and upper throat, where most colds start. Helps prevent colds.

VICKS VA-TRO-NOL

Worn For Travel

For traveling Merle Oberon, screen star, wears this smart costume of woven tweed. The box-shaped cape reaches to the bottom of her skirt, the nutria trimming following around the neck to the hem. A dark brown felt hat with towering feather completes the costume.

The wide-brimmed hat is by no means out in the Paris winter style picture. Large hats are tailored and may be worn with collarless coats, or set high on the head so that they do not interfere with the fur-collared wraps. Fur trimming, such as fox pompoms, decorate them.

Pillow purses, nearly a foot square and closing with a flap like an envelope, are the latest thing in Paris. They are decorated with silver initials.

NAME BEATTY PRESIDENT.

MONTREAL, Feb. 17 (CP).—The election of Sir Edward Beatty, Chancellor of McGill University, as president of the Canadian National Committee for Mental Hygiene, was announced today by directors of the committee.

Development of a program for safeguarding the mental health of school children is being emphasized by the committee, it was said, and special training for teachers is a primary aim.

$10.00 REWARD

For any Corn or Callous, which cannot be removed by the new scientific LLOYD'S THYMOLATED CORN SALVE, in 2 to 5 days. This new Salve de-sentizes corns and callouses with the first application. Call your druggist to-day and order a jar of this WONDERFUL SALVE. Callouses of long standing will require slightly longer treatment. For sale at Elliott's Drug Store, 'Phone 15; McDermid & Jury, 'Phone 102; and E. L. Payne 'Phone 146.

See the Spring Colours In New Knitting Wools at The Wool Shop 444 George St. Phone 386M

BABY NEED NOT GET YOU UP

YOU and your baby both need sleep. There is a sure and easy way to get it. Let Mrs. B——, Jr., of Winona, Ontario, tell you in her own words. "Night after night, as soon as we would get settled in bed, 'baby' would start crying. . . . Baby's Own Tablets changed all this. What a blessed relief."

In no sense are these "sleeping" tablets. But they promote healthful sleep by promptly making the ill baby well. The well baby always sleeps soundly.

They are perfectly safe for even the most delicate baby. Absolutely harmless, too. Contain no opiates or stupefying drugs. As easy to take as candy. Sweet-tasting and quick in their action. Each package gives an analyst's report.

Baby's Own Tablets bring quick relief from most of "baby's" ills. Teething troubles, constipation, simple fever, diarrhoea, upset stomach, colic, simple croup and colds all disappear when Baby's Own Tablets are given. 25 cents a box. If they are not effective, your druggist will refund your money.

WAKE UP YOUR LIVER BILE—

And You'll Jump Out of Bed in the Morning Rarin' to go

The liver should pour out two pounds of liquid bile into your bowels daily. If this bile is not flowing freely, your food doesn't digest. It just decays in the bowels. Gas blasts up your stomach. You get constipated. Harmful poisons go into the body, and you feel sour, sunk and the world looks punk.

A mere bowel movement doesn't always get at the cause. You need something that works on the liver as well. It takes those good, old Carter's Little Liver Pills to get those two pounds of bile flowing freely and make you feel "up and up." Harmless and gentle they make the bile flow freely. They do the work of calomel but have no calomel or mercury in them. Ask for Carter's Little Liver Pills by name! Stubbornly refuse anything else. 25c

BUSINESS and PROFESSIONAL WOMEN'S CLUB

STYLE SHOW

And Display of Merchandise

FRIDAY, FEB. 19, 8 P.M.

FLAG—CANADIAN FLAG MFG. CO.

REFRESHMENTS

Admission 25c Clubrooms 408½ George

The Elsie Bennett Gift Shoppe

The latest in costume and novelty jewelry also new Spring purses at the Peterborough Business and Professional Women's Fashion Show.

Lyda Telford

SPECIALTY SHOPPE

Are displaying frocks, coats, suits, knitted wear at the Spring Fashion Show under the auspices of the Peterborough Business and Professional Women's Club.

Rugs Drapes Pictures Tables and other Furnishings

For the Peterborough Business and Professional Womens' Fashion Show are supplied by

McBRIDE AND FRANKS

The Advanced Spring Styles in Children's Clothes

which will be modelled at the Peterborough Business and Professional Women's Fashion Show, are from the

Tiny Tot Shoppe

The Millinery Being Displayed at The Style Show Will be Supplied by

Jane J. Horsfield

435 George St. Tel. 1613

BE SURE TO SEE

The new "Stetson's" (featured in the Vogue, Harper's Bazaar, and the Mayfair) and also the chic French and New York models.

The Beautiful Floral Arrangements

On display at the Style Show will be made expressly for the occasion by

The 'Peterboro' Floral Co.

PHONE 1395

Water St. at Brock

DRESS ACCESSORIES By THE SMART SET SHOP

412½ George St.

Elizabeth Arden

Make-up is being used for the Peterborough Business and Professional Women's Style Show. The Elizabeth Arden color harmony chart will be followed.

GRETA GILES

190 CHARLOTTE

I.D.A. DRUGS

BORLAND'S DRUG STORES

MANY THANKS FOR YOUR HEARTY RESPONSE TO OUR OPENING SALE, BOTH AT THE BRANCH AND THE MAIN STORE. HERE IS ANOTHER LIST OF BARGAINS FOR THURSDAY, FRIDAY AND SATURDAY

RUSSIAN OIL, 16-oz. 39c	RELIABLE DRUGS	MAGNESIA T. PASTE ...29c
ABSORBINE JR. 89c	Boracic Acid 15-25c	FELLOWS SYR. lge. 89c
EVELYN HOWARD CREAMS, 4-oz. jar 43c	Camphorated Oil 25c	50c PEPSODENT ANTI-SEPTIC .....2 for 44c
A.S.A. TABS., 100 for 25c	Friar's Balsam 20-35c	SEILDITZ PO., box 9c
HEALTH SALT, lb. 39c	Glycerine 15-25c	WHEENS CARB. SOAP ...5c
KOTEX ...19c	Oil Wintergreen 15-25c	NOXZEMA, 25c.....for 15c
	Soda Bicarbonate 10-15c	
	Witch Hazel 25c	

TWO STORES

222 Charlotte St. Near Aylmer | 91 Hunter St. E. East City

PHONE 274 FREE DELIVERY PHONE 10

I.D.A. Anything, Anywhere, Anytime DRUGS

CAMPBELLFORD

PLAY IS REPEATED AT JOINT MEETING

Enjoyable Program Given In Zion Church By Y.P.U. Members

(Examiner Correspondence.)

CAMPBELLFORD, Feb. 17. — Lindsay Anderson, president of the Petherick Corners Young People's Union welcomed the members of Y.P.U. at a joint meeting held in the Zion Church on Monday evening when St. John's were the guests of Pethericks Corners and provided a very fine program for the entertainment of their hosts.

The meeting opened with a hymn following which the Rev. Harold B. Neale led in prayer after which Miss Reta Palliser, president of the St. John's group expressed the thanks of the organization for the courtesy of their hosts in extending the invitation.

The first number on the program which followed was the novelty orchestra consisting of Arn Bates, Fred Palliser, Frank McKelvie, Clark McKelvie, and Don Holmes, which was encored. The main portion of the program was devoted to the presentation of the play "A Bargain's a Bargain" which the Young People presented in St. John's Church last November.

The cast for the play included Clara Smith, Reta Pallister, Grace Brown, Reta Blake, Annie Howe, Mazo Blake, Alex Smith, Don Holmes, Monti Brown, Morley Horseman, Fred Howe, and Ernie Archer. A piano solo by Arnold Bates; reading by Mary Murphy; violin solo, Clarke McKelvie; and a vocal solo by Mrs. A. G. Watson made up the balance of the entertainment following which lunch was served and the meeting closed with the Benediction.

WILL MODERNIZE HER BATTLESHIPS

(Continued from page 1.)

Every fourth battalion of regulars will be supplied with the latest model machine guns, developed by British arms experts in secrecy. They are known, however, to be capable of extraordinary rapid fire.

Cavalry, pride of the British army on parade, will be almost entirely abandoned. Horses will be supplanted by light, fast tanks and armored cars.

As a war reserve, it is estimated the War Office has in the past few months ordered more than 4,000,000 rifles.

Increased personnel and equipment in the naval air arm alone will cost approximately $350,000,000 as compared with average expenditures of $60,000,000 in the years between 1931 and 1934.

However, according to the newspaper Daily Mail—the only press organ to take such a view—the program is not sufficient.

"In view of the deplorable state of unpreparedness emphasized in the White Paper the provision for the urgent needs of defence is still lamentably low," The Daily Mail said.

"Britain's £1,500,000,000 in five years is a paltry figure compared with the £1,200,000,000 which Germany spends in a 12-month."

Sir Archibald Sinclair and Sir Francis Acland, Liberals, and Hugh Dalton and Pethwick Lawrence, Labor, were expected to assail the Government on various aspects of the plan in the House to-day.

The following arguments, it was believed, would constitute their main ammunition:

1—Rearmament should be financed through regulation.

2—The White Paper does not give adequate information regarding the program.

3—Evidence is lacking that defence measures are being co-ordinated.

4—A constructive Government peace policy is not followed.

The White Paper stated that a close watch would be maintained on the international situation and that the program could be reduced if conditions warranted such action.

7 Foot Wolf Shot Eating Deer On Lake

Napanee, Feb. 17 (CP)

TWO Flinton residents today dragged a wolf-hide, measuring seven feet, six inches from tip to tip, into the office of County Treasurer T. J. Cook and claimed the $15 government bounty. Hide of the fourth wolf they had killed, it was one of the largest ever seen here.

The men told the treasurer they shot the wolf on Loon Lake, 18 miles north of Flinton while it fed on the carcass of a deer.

OBITUARY

MRS. B. M. RICHMOND.

MADOC, Feb. 17.—The funeral of the late Mrs. B. M. Richmond was held on Monday at 2.30 p.m. from her residence on Prince Albert street, Madoc, to Trinity United church.

The service was conducted by her pastor, Rev. J. E. Kennedy, whose message to the mourners and sorrowing neighbors was based on the text, "My place I give unto you, let not your hearts be troubled." John xiv:27. Beautiful hymns were used, "Rock of Ages" and "Abide With Me," with Mrs. L. Ashley acting as organist. The solo was beautifully sung by Mrs. W. Hulin, "Leave We Here Thy Servant Sleeping." Georgeous spring flowers of daffodils and tulips were mute expressions of the sympathy of friends and relatives.

The late Mrs. B. M. Richmond passed away on Saturday at Belleville General Hospital after a short illness, following a fall at her home when she suffered a fractured hip joint, and was believed to be recovering nicely but heart failure followed. She was at the age of 79 years, 5 months.

Mrs. Richmond was born in Madoc village, the daughter of the late Mr. and Mrs. David C. Brown, and had lived here all her life. She was married fifty-nine years ago last December to Byron M. Richmond, also born in Madoc, who passed away two and a half years ago.

She is survived by three daughters, Ethel and Sylvia at home and Mrs. B. Bailey (Lena), of Madoc township, and three grandchildren, Madeline, Douglas and Lorne Bailey. One sister, Mrs. George Huffman, of Madoc, also survives.

The late Mrs. B. M. Richmond was one of the home-loving ones, quiet, efficient and helpful, a consistent Christian and always in her place at church while health and strength permitted. She will be sadly missed among a large circle of friends and neighbors in the community.

The pallbearers were Messrs. W. McBain, C. I. Ross, John Smith, R. F. Bristol, William Gray and William Roberts. Flowers were borne by Robert Bristol, Edward Gillen and William Roberts.

Among those from a d istance were: Mr. and Mrs. Blake Waite and son, Roswell, of Brighton; Mr. and Mrs. Harry Coulter and Miss Moreen of Smithfield; Mr. and Mrs. R. J. Armstrong of Colborne; Mr. and Mrs. Armour Reid, Mr. Ernest Reid and Mrs. Norman Reid of Belleville; Mrs. Wesley Huffman of Belleville; Mrs. Paul Sharpe of Wellman's; Mr. and Mrs. Roy Trasher, Mr. William McMechan and Mrs. Summers, of Stirling; Mr. and Mrs. Bullimer Belshaw of Stirling; Mr. and Mrs. Phil. Carr of West Huntingdon.

Interment was made at Lakeview cemetery.

LIFEBOATS WERE BUSY

LONDON — (CP) — Seventy-one lives were saved in 64 launches of lifeboats to vessels in distress, says the report of operations on the English coasts in January—the busiest January in 24 years.

Winner of Coveted "Best Dog" Prize

This winner of the coveted "best dog of show" title and cup, is "Fiornell Spicypiece of Halleston" snow-white wire haired fox terrier, owned by Stanley J. Halle of the Halleston Kennels of Chappaqua, New York. The event was the sixty-first annual dog show of the Westminster Kennel Club, held at Madison Square Garden, New York.

URGES ABOLITION OF DIRECT RELIEF IN NORTH ONTARIO

(Continued from Page 1.)

tions but both persisted in saying relief was a municipal and provincial responsibility.

Lauds Wage Increase

Mr. Habel praised the Government for action towards increasing the wages of bush workers in Northern Ontario. But it was still necessary, he said, to keep a close check on the operators.

"Wages and conditions are not all for the best everywhere in our district," he said.

The Cochrane North member visioned the town of Cochrane as an important supply point for the Quebec mining area adjacent to northern Ontario. He proposed the construction of a road east from Cochrane to the Quebec boundary. The 52-mile stretch would all be on high lands, thus lessening the cost of construction.

"Such a road would also open new territory full of mining possibilities in Ontario," he said.

As substitutes for direct relief, Mr. Habel suggested road work or land clearing bonuses. He said he had no doubts about farming possibilities in the Cochrane district.

Mr. Habel said "Providence was generous to the Empire in permitting so peaceful a solution to the problems raised by the abdication of King Edward VIII.

"Being of French descent, I am first of all a Canadian, and that I want to be as long as God will spare us Kings such as the one we have to-day in His Gracious Majesty George VI." he said. "We Canadians of French descent are and will be what Canadians ought to be, that is to say, loyal and true to our King and to our country. May God bless our King with a long and glorious reign."

The Examiner BULLETIN BOARD

An arrest was made at Chatham following an outbreak of stone-throwing by strike sympathisers at the plant of the motor and coach company, which is being demolished.

Sir Rodmond P. Roblin, Premier of Manitoba from 1900 to 1915, died last night at Hot Springs, Ark. He was in his 86th year.

In an interview at Ottawa, P. M. Draper, president of the Trades and Labor Congress, said there was no danger of the sit-down strike spreading to Canada.

Mayor J. A. Raynault of Montreal has announced a sweeping probe into racketeering and commercialized vice in that city.

Get Salary Increase

Office workers of the C.N.R. yesterday got a one per cent. salary increase, the first step in the implemenation of the Conciliation Board's majority report.

The French Government plans to levy fines upon all persons found guilty of raising commodity prices unduly.

Sir Arthur Salter's name has been suggested as a possible chairman of the royal commission which the Dominion Government will appoint to study the economic structure of the Dominion.

A Canadian National Railways train was derailed 90 miles east of Prince Albert. The crew and passengers escaped without injuries.

Riot at Wedding

Ten Moslems and six Hindus were seriously injured in the village of Buddhi, India, when a communal riot started during a wedding procession.

Edmonton police are searching for a girl who has been masquerading as a fire inspector. They believe she is an advance agent for burglars.

Three British destroyers, Active, Worcester and Antelope have reached Malta after a collision in which the Worcester's bow was badly damaged.

President Roosevelt has announced that he will outline on Thursday the administration's plans for putting the government into the crop insurance business.

Calls It Hitlerism

William Green, president of the American Federation of Labor, describes his expulsion from the United Mine Workers' Union as "Hitlerism"

At Oneonta, N.Y., Clyde Proctor is being held on a second degree murder charge. Police claim he confessed to shaking a baby to death because it bit him.

Arrested on a charge of stealing public funds, Harold Moffatt, township treasurer of Augusta in Grenville County, pleaded not guilty when arraigned in court.

Thomas Dunlop, 57, was sentenced at Montreal to 11 five-year penitentiary sentences after he had pleaded guilty to forgery charges.

No Tax Relief

According to a report from Ottawa there will be no new taxes in the coming budget, but little or no tax relief.

Dr. Robert B. Greenough, famous cancer specialist, who was vice-president of the American College of Surgeons, died yesterday at Boston from a heart attack.

At Owen Sound, Adrian Vanderyagt, who had pleaded guilty to entering a restaurant and stealing a safe containing more than $400, was given four years in the penitentiary.

Three men were killed and a fourth badly injured near Winston-Salem, N.C., when the boiler of a traction engine burst.

Town Is Closed

All public buildings in Windsor, Nova Scotia, have been ordered closed as the result of an outbreak of influenza.

According to a British official White Paper, Britain will spend $7,500,000,000 on national defence and rearmament in next five years.

Finance Minister Dunning gave notice yesterday of a resolution preliminary to the introduction of a bill to make the old age pension applicable to blind persons.

At St. Thomas a motorist who drove in front of a train causing three women to be injured, was fined $25 for reckless driving and his driving license was suspended for a month.

MOUNT PLEASANT

Mr. Norman Fee was among those who took in the excursion to see the Purina Mills at St. Louis, Missouri.

Mrs. M. Handley is spending this week with her sister, Mrs. Cecil Argue, at Ballyduff.

Mr. Robert Henderson had the misfortune to slip on the ice and fracture a rib.

Mr. Wilson of Wellington was a visitor at the home of Mr. and Mrs. Robert Ruth this week.

Mrs. Jos. Fee is spending a few days with Mr. and Mrs. Beatty Fee.

Mr. and Mrs. John F. Handley celebrated the forty-third anniversary of their wedding day quietly at their home, on St. Valentine's Day.

Automobile salesmen in Glasgow, Scotland, are urged to give safety-first lessons to customers.

W. FRASER THINKS DEFENCE FIGURES ARE FAR TOO LOW

(Continued from Page 1.)

were doubtful but were prepared to support the estimates if it could be shown they were for the defence of Canada and not for participation in imperialistic or European wars.

Supporting the estimates were Hon. T. A. Crerar, Minister of Mines and Resources; Hon. James Gardiner, Minister of Agriculture; Oscar Boulanger (Lib. Bellechasse) and Samuel Factor (Lib. Toronto-Spadina).

Conservatives have remained silent throughout the debate so far and members of the Social Credit group are divided. Two of the latter came out in support of the C.C.F. motion but the others were either non-committal or in favor of the estimates.

None of the Liberals who criticized the estimates were ready to support the motion which amounts to a vote of want of confidence in the government.

Future in the Empire

"In-so-far as Canada is concerned our future will be in the British Empire," said Mr. Gardiner. "Let us examine this to see what position we would find ourselves in if we possessed greater independence.

"Where would we find ourselves with our millions of bushels of wheat in the central prairies, with our cattle, with our minerals and with our forests turning out lumber products required in all the countries of the world?

"Where would we find ourselves with no defences in our ports, no mine sweepers on the St. Lawrence or on the Pacific coast, no protection whatsoever? If Great Britain were at war and we were in a position of that kind and did not go into the war her ships would have to come to our ports, not her ships to carry freight but her ships to protect the freight. They would have to come to Quebec or perhaps to Montreal and the first ship that sailed into either of these ports or into the Gulf of St. Lawrence would put this country into war whether we liked it or not."

Similarly, said the minister, if Canada relied on friendship of the United States events might compel that country, in the face of hostilities to take action which would put Canada into war in order to prevent a hostile power taking advantage of an undefended Canada to attack the United States.

Wars were usually caused by some people being unable to maintain themselves in their territory and seeking more, said Mr. Gardiner. Canadians occupied one of the most sparsely-populated countries of the world and there were other densely populated areas seeking outlets for their people.

Want No Immigrants

Members of the C.C.F. were the first to condemn any suggestion that people from these countries should be brought to Canada and they also objected to measures of defence to prevent attacks on this country. If the problems of the world were ever solved in a way which would avoid war there would have to be a shifting of the population of the world. There would have to be more than a Canada-first policy, some policy which would contemplate world-wide adjustments.

Sam Factor (Lib. Toronto-Spadina) told the House he had received literally hundreds of communications from constituents opposed to the increase in the defence estimates.

"The greatest majority do not come from Communists, wild-eyed radicals, but from respected citizens, not from foreigners but from Anglo-Saxons. All are opposed to the increase as a preparation for war, as the entry of Canada into a race for armaments. It is all very disturbing and confusing."

Part of this exaggerated fear was due to the uneasiness of the times, he said.

"If I followed the line of least resistance and wanted to curry favor with my constituents, I would stand here and attack the government and minister of defence.

"If I thought this further increase of a few millions means a race for armament for war, meant precipitation of this country into war, party loyalty or not, I would not stand for an increase of estimates."

A new war would bring belligerent nations back to savagry with tremendous danger even to neutral nations, said Mr. Factor.

Not Preparing For War.

Mr. Factor said he did not believe in a policy of preparation for war and did not believe the Government was following such a policy. He deplored dictatorships and international and racial hatreds some of which were apparent even in Canada, but he had to realize that the world was not in an idealist mood.

Even those who opposed the increases most strongly, he said, would not be prepared to abolish all defence preparations. They were inconsistent in this, for if there was to be a defence force at all it should be an efficient force. The increases were merely to provide efficient equipment for Canada's forces.

As a Canadian, Mr. Factor said he was ready to defend free Canadian institutions against a dictatorship of the proletariat or an individual.

Mr. Parent said he could not convince himself the proposed increase would be sufficient to stop a menace from outside Canada or that so much money was needed to meet any menace from within. As far as threats from without were concerned, they were largely imaginary.

"I am going to vote against this increase," said Mr. Parent, "because it is my sincere conviction that we are just knitting the sleeve of Canada's new military uniform which will eventually cost millions and millions of dollars."

WEDDINGS

HICKS—BEARE.

CAMPBELLFORD, Feb. 16.—The Free Methodist Church at Armadale was the scene of a pretty wedding when Esther Elizabeth Beare, eldest daughter of Mr. and Mrs. John Beare of Armadale, was married to Rev. James P. Hicks of Napanee, eldest son of Mr. and Mrs. William Hicks of Campbellford. Rev. A. F. Ball of Kingston, assisted by Rev. S. S. Bailey of Armadale, officiated. Miss Jessie Hicks acted as bridesmaid and Russell Beare was best man.

During the signing of the register Miss Olive Ireland and Miss Winnifred Gillespie sang. The ushers were Gordon Clayton, Gilbert McEachern and Reginald Chown. Following the ceremony a reception was held at the home of the bride's parents. A buffet lunch was served to about 70 guests. After a brief honeymoon the couple will reside in Napanee.

Hotels of Japan are supplying clothing to guests.

GET OUT OF THE ALL THREE CLASS

THIS GREAT BIG NASH JUST A FEW DOLLARS MORE

Actual photograph of Nash LaFayette-"400" 4-Door Sedan with trunk

Nash sales are breaking all records . . . Thousands changing to these bigger, smarter Nash cars

● The new Nash LaFayette-"400" is a great big 117-inch wheelbase automobile. It has a 90 horsepower gas-saving engine. Larger hydraulic brakes. Strong steel body. Synchronized springing. Ride stabilizer. No Draft ventilation. It's much bigger than any of "all three"—yet the 4-door sedan costs just a few dollars more than the 4-door sedans of any of "all three".

The Nash Ambassador Six is as big as cars priced $400 higher. The Ambassador Eight compares in size with cars costing $100 to $300 more. Do you wonder why thousands are changing? See Nash. Automatic Cruising Gear available all models at slight extra cost.

NASH

$810 AND UP

NASH LaFAYETTE-"400" $810 and up*
NASH AMBASSADOR SIX $1130 and up*
NASH AMBASSADOR EIGHT $1170 and up*

*All prices Canadian list and subject to change without notice. Special equipment extra. Automatic Cruising Gear available on all models at slight extra cost. NEW NASH-C.A.C. BUDGET PLAN. Low, convenient terms.

Cor. McDonnel and Reid FOLEY & WILSON Telephone 2027

And, best of all, our fuel bills are lower

Those who have changed to the modern, all-Canadian fuel —Hamco Coke—are finding each day a new comfort, more even heat in every room, and less back-breaking labour. And, best of all, when they check their bills at the end of the first month (or at the end of the season) they will find that their expenditures for fuel have been materially reduced.

Try Hamco Coke now! Notice how clean it is, how light on the shovel, and how quickly it responds to the drafts on cold mornings. Notice, too, how few ashes are left to carry out each week.

REMEMBER— *Coke will heat your home at a lower cost than other hard fuel.*

HAMCO COKE — Gives more heat — Costs less money — Dustless

HAMILTON BY-PRODUCT COKE OVENS, LIMITED—HAMILTON, CANADA

HAMO COKE sold by all leading Fuel Dealers.

MARY'S

to be married in June

JUNE seems a long way off. But it's right around the corner when you consider all the things Mary must have by then. Linens clothes furniture kitchen utensils silverware. Goodness!

But Mary—and her Mother—are wise. They're going to cut shopping time in half. Already Mary has started to study advertisements in The Examiner. She's finding out who sells what—and for how much. She's making up her mind which are the most important items—and which can wait until after the wedding. She's learning brand names, new and old following trends in furnishings and fashions. In short, Mary is developing a real knowledge of buying.

Learn to read the advertisements in The Examiner. Year-in, year-out, you'll find that they simplify your shopping . . make your dollars go farther give you better values and greater satisfaction with all your purchases.

Must Register Dog's Birth

AUGUST, Me.—Birth certificates for dogs would be required by a bill now before the Maine legislature. The bill sponsored by Representative Joy Dow, Jr. of Kennebunkport, would have dog owners file notice of birth with municipal assessors.

The Peterborough Examiner

PETERBOROUGH, ONTARIO, CANADA, WEDNESDAY, FEBRUARY 17, 1937

Threw Mail Into Incinerators

NEW YORK—The problem of Sheepshead Bay's undelivered mail has been solved, Postal Inspector W. L. Swain declared today, with arrest of Mailman Henry Briggs. Swain said Briggs had been throwing mail into incinerators rather than deliver it "Because my feet hurt."

ESTIMATES OF $114,000 ARE GIVEN BOARD

Preliminary Estimates Of Board Of Works Are Increased $49,000

BUDGET SUMMARY

Preliminary estimates of the Board of Works for 1937 were compiled Tuesday night at $114,000, an increase of $49,000 over the 1936 estimates of $65,000.

The increase was equipment to 2½ mills. Alderman Hamilton commented, and the attitude of the Board was expressed in Mayor Macdonald's remark that the budget of the largest spending body over which the council has control would be subjected to further paring at a later meeting.

Total expenditures last year amounted to $71,773.83 and the appropriation was $64,775, leaving a deficit of $6,998.83. Credits to the Board of $2,991.66 reduced the overdraft to $4,007.17.

Summary of Budget

Copies of the estimates were supplied to each member by the chairman, Alderman Sloan, and the numerous items were scanned in detail.

The following is a summary of the proposed expenditures for 1937 according to their grouping:— streets and bridges, $35,600; dust laying, $6,500; snow removal, $5,000; sewage disposal, $8,500; sidewalks, $2,715; retread roads, $37,283.00; storm drains, $12,245; special items, $18,180; wage and salary increases, $2,175. The total was $128,208, but the first elimination last night, amounting to $14,158, brought the total down to $114,050. And it will be from that stage the council will proceed when the tax rate has to be compressed to the figure that is being contemplated for this year.

Envisioning Work

In his contribution to the budget City Engineer Parsons submitted estimates for what is known as re-tread surfaced roads, similar to the material used on Monaghan Road and in some other sections. This form of pavement has been considered by the council as an improvement to the city streets which bear a secondary measure of traffic, and also as a means of providing labor. This proposed program follows:— Romaine street, from George street to Monaghan Road, $9,000. This item was cut to $4,500 for the section from George to Park street. Stewart street, from Charlotte to Wolfe street, $5,000; cut to $3,000 for the stretch from Charlotte to Dalhousie or Sherbrooke street.

George street, from Park Hill Road to Barnardo Avenue, $4,200 was erased for this year, because it was believed that the bulk of the northbound traffic followed Water street north of Park Hill Road, and also because George street north was reported in good condition.

McDonnel street from Park street to Monaghan Road $6,600. Park Hill Road from George street to Benson Avenue, $933.

Mark street from Hunter to Maria street, $5,300; King street between Park street and Monaghan Road, $2,750.

Aylmer street from Dublin street to Park Hill Road, $3,500.

The Board can dispense with this entire group of projects if the exigencies of rate fixing demand it, but on the other hand the council regards these streets as needing a form of permanent surfacing. At any rate this road work is due for reconsideration.

Storm Drains

Another branch of the Board's annual operations was the list of storm drains, favorably viewed at first glance because they provide proportionally the most employment. And if money is allotted for such operations it should be that much less required for relief.

The total cost of this work as estimated by City Engineer Parsons was $12,245, but $2,925 was cut off by leaving for some other year the drains needed on Ware street, Douglas Avenue and Jackson Avenue, all in the south end.

Streets that were tentatively left on the storm drain list for the present were: Elias, Maitland, Pearl and Boswell Avenues, $315 each.

Park street from McDonnel to London street $555. Donegal street from the Creek to Murray street, $220; and Donegal from McDonnel to Dublin street, $1,067.

London street on both Gilchrist and Donegal streets, each $203.

Gilchrist street, north of London street, $430. Lock street from Romaine to the C.N.R., $500, and from Gladstone to the C.N.R., $407.

King Edward street, past the Children's Shelter, from Lock to George street, $250.

Lafayette Avenue, $450. And in the Auburn district. Moir street from the river to River Road, $2500; and River Road from Moir to Vinette street, $1,275.

Special Items

Estimates listed in a special group include $1,700 for a factory fence around the city's yard on Townsend street; and $340 for a fence around the gravel pit on the Lakefield Road.

For several years the need of fencing the yard on Townsend street where the Board of Works has several storage and other buildings has been urged by succeeding councils, but action has been deterred by the expense involved. Incidentally, Alderman Sloan reported that the cost of the fence was $100 more than last year as a result of the higher price of steel this year.

A new power grader at $3,700 has also been advocated for the maintenance of the city's streets and as a means of making full use of the new resource of crushed stone at the Lakefield road quarry.

A rest room at King Edward Park costing $3,000 is admittedly required for the convenience of the large number of people who use the park for games of all kinds during the summer, and the council last year virtually agreed that the south end of the city would receive in 1937 a building similar to the one built in Inverlea Park last year.

A small bridge over a creek on Armour Road south of the C.P.R. at a cost of $800 was provided for in the 1936 estimates, and is again listed for 1937.

A gas tank and pump to be set up in the city's Townsend street yard is estimated at $150; and the proposed purchase of a sand pit is listed at $1,500.

A combination street flusher and oiler, regarded as an economy in oiling the streets, costing $5,000 was left out of the reckoning for this year; and also an item of $1,500 for filling in the eastern section of the Crescent street bank of the Little Lake as far as the cemetery.

Alderman McIntyre suggested that City Engineer Parsons estimate the cost of a storm drain on Park Hill Road from Monaghan Road to the creek. This is in front of Jackson Park where water flows down from the township side of the boundary.

Concrete Sidewalks

Four sidewalks in the northwest end of the city were estimated at $2,715. They are planned for O'Carroll Avenue; Aylmer street to Manning Avenue; Bethune street to O'Carroll Avenue. These three were approved, and a sidewalk for Park Hill Road, north side, from Aylmer street to Bethune street was struck out.

Roads and Bridges

The appropriation for roads and bridges last year was $45,975 as compared with $35,600 this year. This section of the Board's budget includes numerous items such as paving maintenance repairs, grass and weed cutting, crushed stone, trucks, pumping station maintenance, and so on.

TIME TO AID FARMERS.

WASHINGTON, Feb. 17 (A.P.). — President Roosevelt told Congress to-day that "action to provide security" for the farm population of the United States is imperative.

Sending to the legislators a report of his special committee on farm tenancy, the Chief Executive declared that "we can no longer postpone action."

THE STARS SAY . . .

By GENEVIEVE KEMBLE

For Thursday, February 18

THE PREDOMINANT astral influences for this day point to upset and disturbing conditions, with much perplexity, uncertainty and a generally dubious state of affairs, although there may be much activity and commotion.

Those whose birthday it is may find themselves confronted by a restless and uncertain year, with problems and perplexities to solve by wise decisions. Tendencies to excitable, erratic and peculiar mental states should be subdued, especially in regard to employment and contracts. However, all pertaining to writings, publicity or promotion, as well as litigation, are under favorable rule, but be careful with finances.

A child born on this day may have a keen but rather eccentric mentality, but he may be restless and temperamental, with leanings toward the unusual and novel. This may be expressed in unusual literary achievements, scientific pursuits or inventions.

Putting U.S. Army Tank Through Its Paces

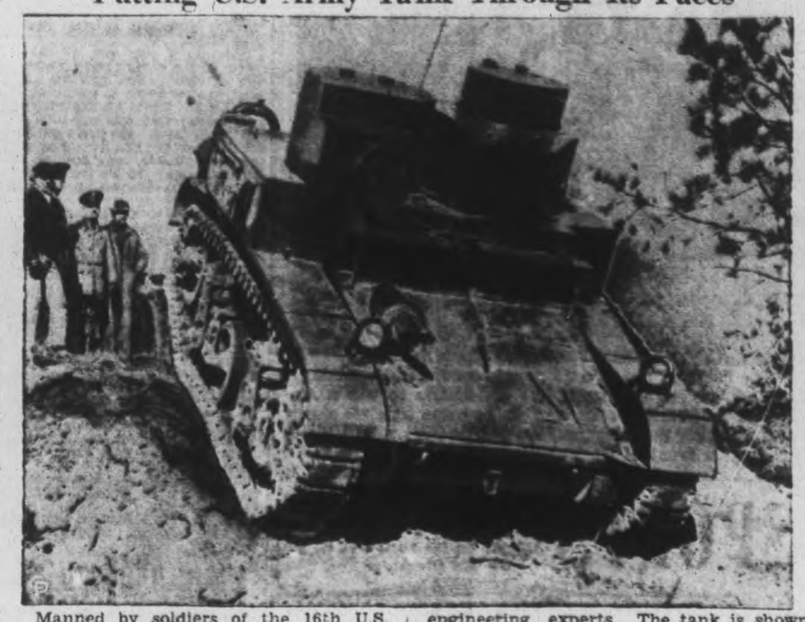

Manned by soldiers of the 16th U.S. Infantry, this new light tank was put through its paces at Fort Meade, Md., before a group of high army officers and engineering experts. The tank is shown performing on rough terrain, and while no comment was made, it is understood that the tests were highly satisfactory.

GOODWILL TOUR IS BEING PLANNED FOR WEEK-END MAY 24

Kawartha And Haliburton Tourist Association Plans Tour Into Ohio

FOUR-DAY ITINERARY

At an executive meeting of the Kawartha and Haliburton Tourist Association held at Lindsay on Tuesday afternoon, it was decided to conduct a good-will tour over the week-end of May 24 to several cities in the United States, particularly in Ohio.

Headed by President G. K. Fraser of Burleigh Falls, the executive were unanimously agreed that a goodwill tour across the international border by a motorcade from this district would prove an effective means of advertising.

A special committee was named to work out details of the motorcade and to enlist the support of the Ontario Travel and Publicity Bureau.

Starting from Campbellford the motorcade plans to go via Peterborough, Lindsay and Toronto to Buffalo and to include in a four-day itinerary such centres as Erie, Cleveland, Columbus, Akron and Rochester.

The Ontario Travel and Publicity Bureau is to be asked to provide a motor van in which tourist literature might be carried and displayed.

Objective 100 Cars.

Members of the general public residing in the district covered by the Association are invited to join the motorcade in their own cars, the objective being a 100-car caravan.

In addition to Mr. Fraser those present at the executive meeting included: Vice-Presidents W. G. Thorne of Lindsay and Walter Fowlie of Hastings; J. J. Dorris, secretary-treasurer; and A. L. Currie, Haliburton, Fred C. Marshall and R. W. Young of Peterborough, J. H. Stinson, K.C., Lindsay, Dr. W. L. Crowe, Minden, and Warden Roy Brown of Apsley.

At the present time Mr. Young is busy with preparations for the printing of 10,000 booklets pertaining to the Kawartha Lakes and Haliburton Highlands districts which are to be published by the Association early in March for distribution among travel bureaus, auto clubs, cruising and fishing associations, service clubs, railroads and hotels in sections of the United States from which this district annually draws its tourists.

The booklet, it was stated by Secretary James J. Dorris, is being planned along the lines of the brochure published by the Canadian Travel and Publicity Bureau at Ottawa.

Main Street Topics

Jabs and Jottings as Picked Up By Examiner Reporters.

ISOLATION HOSPITAL COST.

Queen Mary Hospital expenses for January were $106.33, plus $55 salary of the caretaker. Receipts were $6.75. The hospital was opened during the month for one scarlet fever patient.

AT THE EMPRESS.

Among the guests registered at the Empress Hotel are W. J. Sims of Ottawa, Ben Marsden, Jr., Chicago, Ill., C. W. L. MacKelvie, Winnipeg, A. Fleischer and J. Kirt, Montreal and S. D. Bell and J. J. Rogers, Ottawa.

SANITARY INSPECTOR ILL

Chas. S. Stapleton, sanitary inspector, is confined to his home with illness. Dr. Murray Fraser, M.O.H., told the Board of Health Tuesday night that it might be ten days or longer before Mr. Stapleton is able to resume his duties.

NEW TELEPHONE NUMBER.

The job printing division of The Examiner, which was purchased this week by Don. S. Clarke and Max. J. Swanston, is now known as Peterborough Printing Co. and has a separate telephone number, which is 456.

TAX PREPAYMENTS

Tax prepayments to February 15 totalled $188,936.02, Morley E. Shaver, city treasurer, informed The Examiner today. Receipts for the first half of February were $2,909.16. The period for the second half of February began on Tuesday and continues to the end of the month.

$48,492 FIRE LOSS.

Peterborough's fire loss last year totalled $48,492.62 of which all but $2,975.40 was covered by insurance. Chief Gimblett reported in his annual review referred to by Alderman Wilson at Tuesday night's committee meeting. The recommendations by Chief Gimblett were deferred for consideration after the council completes its budget problem.

INITIAL MEETING CALLED.

Roland Denne, who has accepted leadership of the Home Improvement Plan at the invitation of Ryland H. New of Toronto, announces that an organization meeting is to be held on Thursday at 7.30 p.m. in the Chamber of Commerce here to which the heads of the various service clubs have been invited together with Mayor George Macdonald, and Mrs. C. M. Scott, president of the Local Council of Women.

FORM UTILITIES COMMISSION.

By an unanimous vote of the Belleville council a by-law has been passed constituting the Belleville Hydro Commission as a Public Utilities Commission and as a result of this action the commission will take up immediately the management of the waterworks and gas departments.

SCHOOL IS CLOSED.

The public school at Orono has been closed for this week because of an outbreak of flu that has claimed 60 per cent of the pupils as victims. Many of the remaining pupils who were attending school were themselves suffering from colds so the authorities decided the best thing to do was to close the building for this week.

FOR THE CORONATION.

The Hastings and Prince Edward Regiment has recommended three non-commissioned officers for the party of militia that is to be sent to England for the coronation. Sergt. Fred Greatrix of Picton, Sergt. Osborne of Madoc and Sergt. A. Duffy of Trenton.

ENDS LONG SERVICE.

Fire Chief Fred J. Vanalstine who has guided the destinies of the Napanee fire department for the last quarter of a century has tendered his resignation because of ill-health. During his long service not a fireman has been injured while on duty under his command.

MAGISTRATE'S COURT.

Joseph Gibbons and William Miller both described as transients were sentenced to 10 days apiece in the county gaol on pleading guilty before Magistrate O. A. Langley, K.C., this (Wednesday) morning to charges of intoxication. Charles Rutherford, another transient, requested 60 days, after pleading guilty to a vagrancy charge, but was given one month instead.

DECISION RESERVED.

Judge Sheldon Smoke reserved decision after hearing an action by Mrs. Letitia Varty against her son, Frederick Varty and his wife, Beatrice Varty, for repayment of two $300 loans said to have been made the defendants in 1930. W. F. Huycke, K.C., acted for the plaintiff and G. N. Gordon, K.C., for the defendants. Both parties to the action are residents of Belmont township.

YOUNG PEOPLE'S UNION.

Dr. C. M. Scott was guest speaker to the members of the Young People's Union of George Street United Church, at their meeting on Tuesday night, with fifty young people in attendance. Dr. Scott spoke on the caste system and governmental problems of the people of India, where he acted as a missionary-physician for sixteen years. The meeting was in charge of the Christian Missionary convenor, Miss Loretta McDougall and opened with a sing-song led by Miss McDougall and Miss Edith Burnham. The Misses Irene Vanderwater and Margaret Taylor assisted in the Worship period and Miss Gladys Mills gave a delightful vocal solo. A brief executive meeting was held later to plan for the Young People's Anniversary service on February 28th and for their Easter Sunrise Service.

OBITUARY

MRS. MARY HEALEY.

Mrs. Mary Ellen Healy, a life-long resident of Douro died at her home in Douro after a period of declining health this morning (Wednesday). She was in her 69th year.

Born in Douro, daughter of the late Michael Regan and Mary Kylie, she was a member of St. Joseph's Church in Douro. She was an active member of the Altar Society.

Surviving are two sons, Leo at home, and James in Dummer. Her husband, the late Patrick Healey, predeceased her in 1932. She was also predeceased by her brothers, Cornelius, Michael and James Regan during the past five years.

The funeral will be held Friday at 8.45 a.m. from the Douro residence to St. Joseph's Church and St. Joseph's Cemetery.

HERBERT JOHNSTON.

The funeral of the late Herbert Johnston, formerly of Peterborough and late of Toronto, was held on Saturday from the residence of his sister, Mrs. F. O. Allison, 634 George Street.

The service was conducted by the Rev. J. H. Sutcliffe, who sang by request, "Some day the silver cord will break."

The pall-bearers were his two brothers Joseph and Ernest Johnston, Bruce Sloan a brother-in-law, James Clark a son-in-law, Harry Black a nephew, and J. Wolstenholm.

The large array of beautiful flowers revealed the high esteem in which the deceased was held. Interment was made in Little Lake Cemetery.

STANLEY RICHARD CAVANAGH

(Examiner Correspondence.)

Douro, Feb. 17—The funeral of the late Stanley Richard Cavanagh took place on Saturday from the family residence in Otonabee to St. Joseph's Church and cemetery, Douro. A very large crowd was present to pay a last tribute of respect to a young man of very exemplary character who had a wide circle of friends and was highly respected. The requiem mass was sung by Rev. E. Welsh, who also preached the funeral sermon using the text, "Be ye also prepared for you know not the day nor the hour." Pallbearers were, Joseph, Thomas and James Cavanagh, (cousins of deceased) Leonard Meade, Joseph Cummings and Harry Fitzgerald. Those from a distance who attended were, Mrs. J. Robinson, Toronto; Mrs. J. Landsky, Sydney, Nova Scotia; Mrs. Moore and Mrs. McManus, Bridgenorth; Mr. and Mrs. James O'Brien, Eanismore; Mr. and Mrs. Joseph Torpey, Mr. and Mrs. Thomas Cavanagh, Mr. and Mrs. Chris. Quinlan, Miss Geraldine Cavanagh, Peterborough; Mrs. John O'Brien, Norwood; Mr. and Mrs. Timothy Garvey and family, Misses Ida Hoover, Peterborough; Mr. and Mrs. J. Heard, Bridgenorth, and others.

BLAST KILLS THREE.

WINSTON-SALEM, N.C., Feb. 17.—(AP)—Three men were killed and a fourth injured when a traction engine boiler exploded yesterday near Advance, in Davie county.

Love Bird Lost Mate So Owner Places Mirror Near Bird's Lonely Corner

It is said that a love bird never survives its mate, but Walter Belleghem has disputed this axiom with apparent success.

Four months ago, Mr. Belleghem was proud owner of a pair of love birds. But Darby died. In pitiful distress its mate Dick moved to one corner of the cage, and all efforts to restore it to activity seemed of no avail. It sat silently, refused to eat or drink and was in grave danger of slowly wasting away.

After countless attempts to bring about the bird's recovery had failed, the owner struck on a novel idea. He fastened a small mirror on the side of the cage where the lonely bird could see a reflection of itself, and perhaps be foiled into believing its mate had been restored.

The trick appears to be working. The bird is still alive, and is taking an increasing interest in life from day to day. While Dick still refuses to budge from his corner, he will now eat and drink, and Mr. Belleghem is hopeful the bird might disprove the old belief.

FIRE DEPARTMENT ESTIMATES ARE INCREASED $1,725

Budget Submitted By Alderman E. R. Wilson Totals $33,125

SALARIES BIG ITEM

A tentative increase of $1,725 in the estimates of the fire department was temporarily approved by the Fire, Water and Light Committee Tuesday night as the budget submitted by Alderman E. R. Wilson was trimmed down to $33,125 for 1937 as compared with $31,400 last year.

Included in the total was $27,280.24 salaries on the reduced basis since the civic cut of 12½ per cent. was applied. Alderman Wilson reported that the officers and men of the department were hoping that their salaries would be restored to the total of $30,515.85, but this item was left for further consideration, probably when the Finance Committee is discussing all municipal salaries.

Purchase of 1,000 feet of new 2½-inch hose at a cost of $1,300 was left in the estimates on Alderman Wilson's explanation that the department had to scrap 1,900 feet of hose last year. An appropriation of $700 for a Johnson pumper was also passed for the time being with $300 for new tarpaulins, but $300 for a three-way deluge set was struck out. The first two requisitions may also have to be eliminated when the Finance Committee reaches the final stage of determining the tax rate for this year. For the present, the Johnson pump and the tarpaulins remain in the estimates, and it seemed likely that the committee's recommendation for 1,000 feet of new hose would survive the ultimate pruning.

Spent $30,920 in 1936

Chief Gimblett's statement presented the details of last year's expenditure of $30,920 of the total estimates of $31,400. For what might be classed as ordinary expenditures, including salaries, the total last year was $30,263.08, the estimates were $30,700, and the new estimates for this list amount to $30,725.24, after $100 had been clipped off two separate items for the alarm system and "motors, gasoline, etc." Several other perennial items such as the $300 for the deluge set, $6,000 for a new pumper, $7,000 for a bungalow station in the factory section of the south end and $9,800 for its equipment were deleted as a matter of custom.

Summary of Items

The general details of the proposed estimates for this year were: Office, $100; supplies, $200; repairs, $100; light and power, $225; telephones, $130; laundry, $140; alarm system, $300; motors, gas, etc., $300; fuel, $400 (last year $450); service equipment, $150; extinguisher supplies, $100; caps and shirts, $200; uniforms and overcoats, $600; insurance, $300; incidentals, $200; salaries, $27,280.24; hose, 1,000 feet, $1,300; Johnson pump, $700; tarpaulins, $300; two extinguishers, $100. Total, $33,125.

On Alderman McIntyre's motion, seconded by Alderman Glover, the chairman, Ald. Wilson, was authorized to advertise for tenders for new uniforms for the firemen.

Alderman Juby reminded the committee of the need of stop lights at the corner of Charlotte and Park streets, "before somebody is killed there." He said that the inbound traffic on Charlotte street was often at a rapid speed, especially by strangers who were unaware of the Park street crossing.

Alderman McIntyre also mentioned the McDonald-Aylmer corner as also being dangerous. Alderman Wilson said that traffic lights cost $600 a set, and no action was taken last night.

NEW CAMPING SITE TOURISTS NEEDED

Riverside Park Is Urged By Mayor As a Suitable Camping Grounds

Provision of a tourist camping site at Riverside Park was urged by Mayor George Macdonald at the conclusion of the City Council committee meetings Tuesday evening.

"It is time we gave the idea serious consideration," Mayor Macdonald said. "By accommodating tourists at Riverside Park, we can bring them up through the city from No. 7 Highway. There could be no finer spot for a tourist camp than Riverside."

He declared the city is losing the benefit of a portion of the tourist traffic through the camp site on the Exhibition Grounds. Visitors can pass right on down No. 7 highway without ever seeing the city's business section, he said. He estimated the cost of fixing Riverside Park up for the purpose as no more than $200 or $300.

General approval of the proposal was voiced by other members present.

WILL NOT CALL ELLIS

Hangman Be Biased in Giving Evidence About Lethal Chamber.

OTTAWA, Feb 17.—(CP)— Suggestion that Arthur Ellis, Canada's senior hangman, be asked to give evidence yesterday was withdrawn at a meeting of the committee of the House of Commons on the criminal code. The committee is discussing the lethal chamber for the scaffold.

Objections were raised that Ellis would be biased, that he had been putting persons to death for years and that he would lose his job.

Not Mr. Gable

This photo from London, England, came identified as that of Frank B. Billings, who Mrs. Violet Norton of Winnipeg claims is really Clark Gable of screen fame and the father of her teen-age daughter, Gwendolyn. Mrs. Norton is held by Los Angeles police facing charges of attempting to secure money from Gable for support of her daughter. Gable declares that he has never been in England and is NOT Billings. The London caption writer says this is Billings.

HOUSE OF MAGIC IS WORTHY EXHIBIT MODERN SCIENCE

Audience Is Delighted With Exhibit Under W. A. Gluesing In Collegiate Auditorium

AT WORLD'S FAIR

It is probable that Houdini at the height of his career as a magician never presented a more satisfying program than the series of scientific demonstrations being staged in the Collegiate auditorium here with the visit of The General Electric "House of Magic."

To miss the final presentation of this evening, is to miss something really worthwhile from the instructive, educational or entertainment viewpoint.

Unlike Houdini who employed the skilful art of legerdemain, William A. Gluesing who has charge of the "House of Magic" demonstrations, offers a program in which, to quote the words of Carl A. Salmonsen, works manager of the C.G.E. plant here, "We find something significant and get a bird'seye view of the great possibilities of the unknown in the field of electrical science."

Auspices S and A Club

Introducing Mr. Gluesing to the large crowd gathered on Tuesday evening under the auspices of the C.G.E. Social and Athletic Club, Mr. Salmonsen said it was a great privilege to present a man who had travelled so far in the field of electrical science and had pleased so many people.

Mr. Salmonsen referred to the term "House of Magic" as being something of a misnomer that was applied to The General Electric laboratories at Schenectady, N.Y., in 1928 by Floyd Gibbons.

Five years later the G. E. Company adopted the phrase in their advertising and the Schenectady laboratories became the original "House of Magic". The laboratories employ nine hundred workers including three hundred scientists, technicians and physicists. Many spectacular experiments are conducted there in the never ending search for scientific knowledge.

At World's Fair

Responding to general public demand Mr. Salmonsen related, the company built a miniature "House of Magic" on wheels. A similar unit to the one in Peterborough was a feature of the Century of Progress Exposition at Chicago, where Mr. Gluesing exhibited it for two years. It was also at the Canadian National Exhibition and in New York City.

Among a whole series of amazing demonstrations that were presented by Mr. Gluesing in rapid succession, and which held his audience enthralled, Polaroid, the new material that enables light to travel only in one plane demonstrated publicly for the first time, and the veriest layman cannot but be impressed with the apparent number of commercial possibilities which it offers.

For instance it promises to eliminate the glare and danger from blinding automobile headlights, and it is said to possess the potentialities of opening up a whole new science of eye-saving and extra-efficient illumination.

When two sections of this glass-like material are placed against each other it is possible by changing the relative positions of the two pieces of polaroid to either pass light or stop it.

With its use, the demonstrator obtained some startling and most spectacular color effects from ordinary transparent celluloid and cellophane.

DAVID HARDIE SAILED SEAS IN CLIPPER DAYS

Now 87 Years Old, Scoffs At Idea Man Should Retire At 60

MAKES TENTS

David Hardie, 87-year-old manager of a tent and awning business in this city, scoffs at the idea that a man who is hale and hearty should retire from business when he reaches the age of 60.

He is a master sailmaker, and has the entire responsibility of his thriving little industry on his shoulders but, despite his advanced age, is keenly alert to modern business methods, and far more active than many men 20 years his junior.

In 1864, at the age of 17, he finished his apprenticeship as a sailmaker in the sail loft of John McLeod, Regent street, London, England, and went to sea. In those days clippers were the "Queen of the Sea," and steamships were still in second place. Mutiny, poor food, and voyages lasting seven months were the order of the day. A sailmaker was rated as a petty officer and shared special quarters with the ship's carpenter.

Mr. Hardie sailed from London to China in the Thermopylae, the sails of which he made, and on the return voyage this four-master set a record for speed when she completed the voyage in 64 days, around the Cape of South Africa.

Raced Cutty Sark

This ship was known as a tea clipper in the 800-ton class. She was owned by the Aberdeen White Star Line and was skippered by Captain Alexander Jenkins. Her keenest competitor for fast runs was the Cutty Shark, an independently-owned clipper. Mr. Hardie told how 2,000-ton clippers would put out from England with a mixed cargo, sail to China, thence to Australia, where they took on wool, before going back to England.

Mr. Hardie has been around the world seven times, spending ten years in sailing vessels, before starting a tent and sail business at Sydney, Australia where he worked for 35 years.

The largest tents used by circuses, measuring 200 x 600 feet have been made in Mr. Hardie's little factory. Ringlang, Barnum and Bailey, and the famous Flying Jordans being among his customers. Last month he received a large order for new tents from Conklin Brothers, sufficient to keep the staff at full time for two months.

Enjoyment In Work.

Asked if he believed in the general idea that a man should retire at sixty, he said: "That's ridiculous, one's greatest enjoyment is in one's work, so why should a man retire when he is well and able to work. When I am unable to continue, my son will take full charge but I don't expect that will happen for a few years anyway."

His first voyage was made on a 1,200-ton barque named the "Lowena," and he says he was sick for a week. When the nausea wore off, his appetite was enormous and he never had any difficulty during the remainder of the time on the water.

COFFIELD
THE BEST WASHER MADE
15c PER DAY
Installs One in Your Home
GUARANTEED 2 YEARS
We Repair All Makes of Washers
JOHNSTON'S
Phone 2123 Open Evenings

PETERBOROUGH PRINTING COMPANY
DON S. CLARKE MAX J. SWANSTON
Successors to
Job Printing Division, Peterborough Examiner Limited
Telephone 456
Let Us Estimate on Your
PRINTING, RULING, BOOKBINDING AND LOOSE LEAF SUPPLIES
Phone 456 and your Printing Requirements will be given careful attention.

WE RECONDITION WINDSHIELD WIPERS AND FUEL PUMPS
METCALFE AUTO ELECTRIC
135 Brock St. Phone 266

Choate's Flowers
FRESH & SWEET DAFFODILS TULIPS
Are at Their Best
Lowest Prices
Quick Delivery
Call 257
38 HUNTER ST. E.

Mooseheart on the Screen
MOOSE HALL
Wednesday, Feb. 17
By N. G. HEYD
This is not a stage play, but actual, living conditions of more than one thousand dependent children at Mooseheart, Illinois. One of the finest child cities in America.
Everybody welcome. No Admission.

YOUR SPINE
is the line-shaft of your body,
It has a direct controlling influence on your health and movements.
There are nerves emitting through openings between each pair of vertebrae all along the spinal column and these nerves send branches to nearly every part of your body.
If any of these nerves are constricted because of misalignment of a joint of the spine or hips, weakness and lack of proper function will exist in the tissues supplied by those constricted nerves.
A severe nerve irritation at the upper part of the neck can be responsible for upsetting the whole nervous system.
Our method of spinal manipulation has proven effective in overcoming a great many nervous disorders and physical handicaps.
WE CAN HELP IN SOLVING YOUR HEALTH PROBLEMS.
M. C. GOODWIN
CHIROPRACTOR and PHYSIOTHERAPIST
Lady Attendant 168 Harris Bldg.
Phones 631 and 2303

OVER 600 ATTEND CURLERS' BANQUET IN TORONTO HOTEL

Only Nine Rinks Finish Second Day Of Bonspiel Undefeated

MANY TIGHT FINISHES

TORONTO Feb. 17.— Over 600 sat down last evening at the annual banquet of the Ontario curling bonspiel in a downtown hotel when the veritable army of good fellows called off curling for the night and traded besom and stane for knife and fork.

Banquet Chairman and toastmaster was Fred J. Lucas of Toronto Chairman of the Ontario Bonspiel Committee.

After Rev. J. S. Shortt of Barrie Chaplain of the Ontario Curling Association, had said grace, toasts were drunk to the King and the President of the United States. The toast to President Rocsevelt was a graceful acknowledgment of the fact that three rinks from Detroit and one from Portage, Wisconsin, are here competing in the tenth annual Ontario bonspiel.

Because of last night's annual banquet of the Ontario Curling Association, only four rounds were staged yesterday. But the Seiberling, Seagram, Birks-Ellis-Ryrie and North American Life contests produced a flock of close finishes and upsets. Chief surprise was the 13-12 defeat of H. H. Chisholm's Toronto rink, 1936 grand aggregate winner, by D. B. Holden of Detroit, in the first round of the Seiberling.

Nine rinks finished the second day undefeated. Scheduled to open late to-day was the Canada Dry Trophy event, for losers of three games in early playdowns, and there were 13 eligibles

Bert Hall Going Fine

Best-known among the unbeaten fours was that skipped by Bert Hall, Kitchener, who made an outstanding showing in the recent Ontario Tankard. Other Western Ontario rinks which had yet to suffer a loss were led by A. C. Gardiner, Sarnia; M. W. Binkley, Stratford, and H. Walker, Chatsworth.

London rinks skioped by F. C. Wilson and Dr. J. A. Wright, leading contenders in the bonspiel over long periods of years were handed setbacks yesterday in the Birks-Ellis-Ryrie, their successful opponents being A. Earwalker of Hamilton Victorias and the Chisholm Toronto rink.

In the second round of the North American Life, for losers in the first stage of the Royal York, J. Youngman's Sarnia crew last night defeated Peter Gilbert of Chatham, 15-9. F. Goddard, New Liskeard, stepped to a 16-6 win over J. A. Beattie, Seaforth. Most one-sided score of the day was the 16-1 margin carved by Ed Young, Toronto Royals, over R. G. H. Travers, Kingston.

Nice Ottawa Win

A classic in Seiberling play was the match that saw C. E. Pickering, Ottawa Granites, defeat A. V. Silk, Shelburne, 11-10. T. G. Bishop of Kingston beat a Kincardine four 10-9 in the same competition.

A Little Current rink under R. L. Graham won a 10-9 decision over a Brampton contender and P. T. Graham's quartet from New Liskeard scored an 11-9 victory over a Toronto rink.

In the Seagram competition two Ottawa Granite rinks were victorious. Col. R. J. Rattray led his rink to an 11-6 win over P. Jolliffe, Toronto, and the other Ottawa four, skipped by Col. H. J. Mackie, won 15-8 over a Toronto High Park rink.

One Hamilton rink, two from London and one each from Chatham, Galt and Kitchener were among the Western Ontario winners in the Seiberling competition. Although the Hamilton Thistles' quartet piloted by Gordon Campbell scored a 14-7 victory over a Toronto ... Hamilton crews skipped by R. G. L. Harstone of Thistles and E. Earwaker of Victorias, previously undefeated, both lost.

Two London fours under Skippers Dr. J. A. Wright and C. Reddon were successful in the Seiberling event yesterday, and Bert Hall's Kitchener rink continued its chain of unbroken wins with a 15-12 victory over a Toronto Granite rink.

Strathconas Fall.

H. Forbes' Forest four, which later lost in the Birks event, inched out a 14-13 decision over a Toronto Strathconas rink and the Chatsworth quartette skipped by H. Walker eked out a 13-12 win over a Toronto entry.

Galt's representatives, under Skipper P. G. Dietrich, won 13-10 from a Toronto Granite entry. In the Seagram Trophy's opening round, run off yesterday, Western Ontario rinks registered six wins, W. A. Watson, Sarnia, defeated J. Grant, Unionville, 15-12, in this event.

Last night's banquet, presided over by Fred J. Lucas of Toronto, chairman of the Bonspiel Committee, attracted 600. It was featured by presentations of life memberships in the O.C.A. to Senator John T. Haig, K.C., Winnipeg, T. Howard Stewart, Montreal, G. Ekins, Toronto, G. T. Neale, Gianford, and W. H. Smith, Owen Sound.

Silent tribute was paid to members who died during the past year, including Hector Cowan, Sarnia, Col. Falli, Stratford, S. B. Gandy, Toronto Victorias, Hunter Kennedy, Barrie, Dr. Frank Knight, Toronto Victorias, Dr. Langs, Hamilton Thistles, George McVicar, Toronto High Park, Captain Norman McKay, Owen Sound, Dr. Olmstead, Hamilton Thistles, H. Russell, Hamilton Thistles, and Dr. Solandt, Toronto Victorias.

Beats Champion

The Ontario men's singles badminton title was won by Jack Storey of Toronto, Ont., when he defeated the former champion, Rod Phelan, a fellow citizen.

Outboard Motors Lakefield In Draw

Outboard Marines and Lakefield battled to a 2-2 tie in their Senior City League fixture at the Brock Street rink last night. Fast hockey featured the tussle.

Well matched and battling for third position in the League standing, the two squads skated hard through a scoreless first period. Goalies Loyst and Beavis were responsible for many saves.

The Marines rushed the puck directly from the face off at the opening of the second period and Archibald flicked in the first counter for the Marines after a net scramble. Archibald repeated several minutes later with a second counter.

Two minutes of the second period remained when the Marines were caught bunched in the enemy territory and Chappels made a beautiful solo rush the length of the ice for the first Lakefield score. Lewis tallied the tying counter in the third frame.

The teams:

Marines—Goal, Beavis; defence, Aschibald and Dallin; alternates, Coursey, Howe, Wood, Maudsley and Courneyea.

Lakefield—Goal, Loyst; defence, Pearson and I. Charlton; center, G. Charlton; wings Blewett and Jewell; alternates, Sabatina, Chappels.

Referee, Herb Payne.

TEN STRONG TEAMS PLAY VOLLEYBALL

"Y" League Going Now In Second Competition For Ivan Lillico Trophy

Schedule:

February 20.

2.00—Rockets vs. Wildcats.
2.45—Gunners vs. Sharks.
3.30—Terriers vs. Hawks.
4.15—Cardinals vs. Indians.
5.00—Spartons vs. Bulldogs.

February 27.

2.00—Terriers vs. Sharks.
2.45—Cardinals vs. Wildcats.
3.30—Gunners vs. Rockets.
4.15—Spartons vs. Hawks.
5.00—Bulldogs vs. Indians.

March 6.

Court reserved on this date. Preliminary round of Ontario Intermediate Volleyball Tournament to be held in Peterborough. Teams from Belleville, Kingston, Ottawa and Orillia expected to enter. If no entries are received from these cities the games scheduled for April 17th will be played on the above date, March 6.

March 13.

2.00—Cardinals vs. Rockets.
2.45—Spartons vs. Sharks.
3.30—Bulldogs vs. Wildcats.
4.15—Gunners vs. Terriers.
5.00—Indians vs. Hawks.

March 20.

2.00—Spartons vs. Terriers.
2.45—Bulldogs vs. Rockets.
3.30—Indians vs. Sharks.
4.15—Hawks vs. Wildcats.
5.00—Gunners vs. Cardinals.

March 27.

2.00—Gunners vs. Spartons.
2.45—Bulldogs vs. Cardinals.
3.30—Indians vs. Terriers.
4.15—Hawks vs. Rockets.
5.00—Wildcats vs. Sharks.

April 3.

2.00—Indians vs. Spartons.
2.45—Gunners vs. Bulldogs.
3.30—Hawks vs. Cardinals.
4.15—Wildcats vs. Terriers.
5.00—Sharks vs. Rockets.

April 10.

2.00—Hawks vs. Bulldogs.
2.45—Wildcats vs. Spartons.
3.30—Gunners vs. Indians.
4.15—Sharks vs. Cardinals.
5.00—Rockets vs. Terriers.

April 17.

2.00—Wildcats vs. Indians.
2.45—Sharks vs. Bulldogs.
3.30—Rockets vs. Spartons.
4.15—Gunners vs. Hawks.
5.00—Terriers vs. Cardinals.

Names of players on each team arranged in alphabetical order:

Gunners—Capt. Claude Elliott, Stan Adamson, Albert Dryland, Kenneth Gadd, Lawrence Gould, Chas. Quinlan, Frank Randle.

Wildcats—Capt. Dick Williams, Morgan Cullen, Rev. Geo. Kelly, Harry Northrop, Fred Potter, G. H. Roper, Nels. Stanger, Scotty Tarr.

Sharks — Capt. Don Crawford, Chas. Carson, Ross Dobbin, Rod Grant, Arnold Noftall, Rev. Max Parr, Stan Payne, Bill Wedlock.

Hawks—Capt. Steve Puttenham, Jack Gillespie, Chris Graham, Pete King, Ev. Thomas, Eric Vincent, Jim Wharry.

Rockets—Capt. Harry Tudhope, Bob Abbott, Gord Langhorne, George Nicholls, Max Rishor, George Scots, Fred Shaw.

Indians—Capt. Art Rhodes, Leonard Bearne, Bob Bolton, Jack Girven, Thos. Mackay, Ches. Richmond, Ross Thompson.

Terriers — Capt. Bert McLeod, Vern Foster, Ted Jones, Gord Maniece, Harold McClelland, Wilf. Rankin, Edward Shortt, Jack Thexton.

Bulldogs—Capt. Don McHoull, Jack Cameron, Archie Hood, Walker Jones, Howard Macdonald, Ernie Smith, Dr. J. C. Smith, Bill Stanbury.

Cardinals—Capt. Vernon Morphet, Herb Cranford, Bill Ferguson, Russ Kitchen, Jack Nichols, Stan Peryer, Cec Richardson.

Spartons—Capt. Leo Copp, Chas. Cummer, Alex Fitzgerald, Walter Kidd, Jack Hardill, Don Loucks, Gord Matthews, Gord Monkman, Chas. Shaw.

Bewdley In 2-2 Tie With Mayfair Squad

A fast go by Bewdley and the Mayfairs in a Senior City League fixture ended in a 2-2 deadlock at the Brock Street Rink on Monday evening. The tie was the second of the triple-header bill during the night.

The Mayfairs got off to a fast start and carried action into their opponents' end of the rink throughout the opening frame. They beat the Rice Lake goalie, Sloan, twice on gang attacks. Courneyea and Vitarelli doing the honors.

The Bewdley squad came out for the second period with improved team work and battled the Mayfairs on even terms. Elliott and A. Mercer carried the disc down for a pass across the rink to L. Mercer. Goalie Currie was drawn out of his net and beaten. Watson and Pete Sidey assisted in a rush which brought a second and tying counter off the stick of Walker before the end of the period.

High-class work by Goalies Sloan and Currie was responsible for a scoreless final period.

The teams:

Bewdley — Goal, Sloan; defence, D Sidey and Walker; centre, Elliott; wings, A. Mercer and J. Mercer; alternate, Watson, Watt, P. Sidey and Jewison.

Mayfairs — Goal, Currie; defence, Gardiner and Vitarelli; centre, O'Leary; wings, Courneyea and Hill; alternates, Mowry, Meyette and Driscoll.

Referee—Herbert Payne.

RUSH FOR TENNIS SEATS

LONDON—(CP) — About $75,000 will be returned to applicants who have failed in the ballot for reserved centre court seats at the British Lawn Tennis championships at Wimbledon in June.

HAS LEG OPERATION

BRISTOL, England— (CP) — Jack McLean, captain and centre-half of Bristol Rovers Football Club who suffered a leg injury early in the year, has been operated on for removal of an external cartilage.

About $725,000 will be spent by Johannesburg, South Africa, this year to buy buses.

Snark Sets New World Record

The camera records a new world record in the making, as Snark crosses the finish line at Hialeah to win a six-and-one-half furlong race, and at the same time set a new world mark for the distance. Snark made the trip in 1.15 4-5 finishing in front of Count Morse.

SPORTS DAY BY DAY

Digging Up the Local Dirt With the Odd Chuckle or Two

(C.J.P.)

AN EXECUTIVE meeting of the Peterborough Senior Baseball Club is being held this p.m. at 7.30 o'clock in the Chamber of Commerce. All the officers should be on deck to discuss chances of a strong senior squad from here in the C.O.B.L. this summer. There is no use putting in an entry no stronger than last year, but we are confident that a bunch of real ball enthusiasts will get to work at once and see that the 1937 Petes are one of the strongest outfits in Ontario's strongest senior diamond circuit. The past few days we've been noticing how late it is before twilight turns to darkness, and a glance at the calendar shows it's almost time for the Big Leaguers to trek south. In other words, baseball chatter will be making a clatter in the very near future, mes amis.

• • • • • • •

SCORING AVERAGES for the Petes are in tonight and show that in their 10 scheduled games they tallied 66 goals or about six and a half goals per game. They piled 'em up against Trenton and Belleville, and were just about even in scoring in games against the Fliers, who won the group. Bill Calladine again led the way with 14 goals and 11 assists for 25 points. He was followed closely by Shrimp McDougall with 22 points and Ned Vitarelli with 20. Archie Weir notched 14 points, a fine showing for a defenceman. Some of the players were slow starting, others did not take part in all the games, and injuries or sickness hampered a few, also. Vitarelli and Gardner spent most time in the penalty box.

• • • • • • •

WE HAVE nothing but praise for the locals. They turned out to be a game gang of pucksters who practised hard nightly and gave all they had in every game. In their last few games they were really clicking and deserved a better fate than being eliminated in mid-February. The goalie, the defencemen, the forwards and the alternates, all deserve praise. We do not intend to go into detail on the squad but would like to mention again the consistently fine work this season of three of the players: Shrimp McDougall, Archie Weir and Ned Vitarelli. They didn't just go good in spots—they went good in every game. Coach Buckland and the other club officers deserve a boost too for a lot of work and worry.

• • • • • • •

THE MIGHTY mite of the Petes—McDougall—made a nice comeback this year. The little ex-pro was always a tricky, heady player but he did not always stick close to training rules. This year, he attended regular practises and was rounding into good shape. His 22 scoring points shows his effectiveness. And he played the last three games with a bad cold and against his doctor's advice. Weir didn't go so well a year ago but he has been playing a bangup, heady defence game all this season and battling hard. Vitarelli never spared himself in any game, working his head off and fighting for everything. His 14 assists speak for themselves. Yeah, we are sorry to see a gallant gang finished for the season.

• • • • • • •

A PETERBOROUGH Y.M.C.A. Volleyball Association has been formed with these officers: Hon. President, Gordon Matthews; president, Stan Payne; vice-prexy, Albert Dryland; sec.-treas., Eric Vincent; executive, Jack Gillespie Art Rhodes, Don Crawford, Jim McClenaghan; coach, Doug Loot ; publicity director, Ed Shortt. They plan to stage a series of games here February 27th between the Peterborough squad that won the Ontario title last Spring and Toronto Central "Y", the runners-up. At a banquet that night for the teams, the awards for the winning team in the local autumn series will be presented. By the way, the Eastern Ontario playdowns will be held here March 6th with eligible teams being Belleville, Kingston, Ottawa, Orillia, Queen's University and Peterborough. Finals are in Toronto March 20th. This newly-formed Association should put Peterborough on the map in volleyball this year.

• • • • • • •

BELLEVILLE'S YOUNG Redmen are here tomorrow (Thursday) night to tangle with the Colts in the second and final game of their O.H.A. junior "B" group playoffs. Our squad have a three-goal lead after copping a 9-6 decision in Belleville last gloaming, and we figure the locals to win out and go up against Kingston in the first round of the playdowns. But it'll be a battle before Belleville bows out. They made it quite a scrap in a free-scoring tussle last e'en on good ice. Peterborough penalties didn't help either. The Colts shaded the homesters by one goal in the first period and two in the third, after an even middle chukker. Play was clean, fast and quite exciting at times. Tickets are on sale now for the game here and there should be a big crowd on deck to see this junior playoff.

• • • • • • •

WE LIKED the work of Bun Kingdon, Al Clark, Art Heal and Eddie Starr best for the Colts in the first game. But the others also battled hard. This Tompkins—he wore No. 5 sweater last night—has a world of speed but he was bodychecked plenty last eve and didn't do much. McCreary—No. 2 sweater—went best for the losers. Harding muffed a couple in goal but also made some swell saves. Our defence clicked pretty fair and the forwards worked themselves to a frazzle. These teams have a lot of class when they're going right and they are well-matched. The crowd last night was anemic, everyone nearly saving his shekels for the Pontiacs-Fliers' playdown game in Belleville tonight.

• • • • • • •

BEING BUSY in Peeney Mills' home town yestiddy, we missed the three Blood and Thunder Loop frays here. Westclox took a 4-1 win over Millbrook, while Lakefield and Outboard Marines went to a 2-2 tie, and Bewdley held the strong Mayfairs to a 2-all deadlock. That last was a surprise to us. Games Friday at the Brock, if there is ice, are: Outboard Marines vs. Bewdley at seven, Mayfairs vs. Millbrook at eight, and Westclox vs. Lakefield at nine. Only a small crowd saw the contests last twilight.

• • • • • • •

OBSERVATION PLATFORM: Junior City League games at the Brock tonight have been called off to save the ice for Thursday's tussle . . . . Executive meeting of the City 5-Pin Bowling League will be held at Duffus' tonight at 7.30 . . . . Several carloads of local fans journeyed to Belleville last e'en to cheer the Colts along . . . . Oshawa scribe kicks like a steer 'cause Whitby juniors are drawn against Kingston instead of Oshawa . . . . Says Kingston should be playing "A" hockey by rights; hmm, Colts, that sounds bad, eh? . . . . Reg. Dixon, famous yachtsman, formerly from here, will give an address on sailing tomorrow night in Oshawa . . . . Basketball dope will be run tomorrow . . . . Since going intermediate, Bill Calladine has led the Petes every winter in scoring . . . . Red Geddes, who left here for the north, would like to return . . . . Guess that clears up sports for today.

CURLING

By HERB MARTIN

We believe that our continued efforts in appealing to the curlers to "Be On Time," is at last having some effect.

Imagine, if you can, all seven sheets of ice going before ten minutes of eight. Yes, now we know what you are going to ask; and we, like Kirma, know all the answers. Yes, Walter Oke was out with the rest of the boys. We could see that enquiry coming; and the funny part was that W.J.O. was one of the first to finish. So we feel that we have at last accomplished something.

The boys are responding to the committee's request: to play all postponed games, when called, just about 100 per cent. It will take all this week, and then we doubt if they will be completed.

A party of lady curlers is leaving to-day, to take part in the annual bonspiel at the Seignory Club, Quebec. The party includes: Mrs. R. Turner, Miss H. Munro, Mrs. C. Westbrooke, Miss H. Fanning and Miss M. Montgomery.

The final game for The Schneider Trophy was played Tuesday morning between rinks skipped by Miss Fanning and Mrs. Morris. Miss Fanning's rink took the lead right at the start, and were never headed again, finishing up, 16-8.

Mrs. G. Matthews, Mrs. C. Westbrooke, Mrs. R. Turner, Miss. H. Fanning (skip), 16.

Mrs. E. Purvis, Mrs. M. Comstock, Mrs. R. Waddell, Mrs. F. Morris (skip), 8

Scores

I. Moore, 15; G. Green, 10.
J. Richmond, 14; W. Oke, 6.
J. Sedgwick, 10; A. Kay, 7.
W. Harvey, 12; E. Shirley, 3.
C. Giroux, 13; R. Best, 10.
G. Matthews, 13; R. Adams, 9.
V. Currie, 11; N. Hamley, 9.

Redmen And Colts In Playoffs Here

An O.H.A. junior "B" group playoff game will be staged here tomorrow (Thursday) evening at 8.30 o'clock in the Brock St. rink when Belleville Redmen tangle with the local Colts in the final group titular series tilt. The first one ended last night in Belleville with a 9-6 win for the young Petes who carry a three-goal lead into the return joust. As goals count on the round, the Colts are favored to win out and advance into the O.H.A. first round playdowns against Kingston next week. Tickets for the Brock are on sale now and a big crowd is expected to see these smart junior squads battling it out. Racing elimination for the year, Belleville will put up a hard battle and the Colts will be fighting to keep in front.

Both teams should be at full strength for this crucial contest. Harding will be in goal for the Colts, with A. Clark, Crowe, Webb and Jopling all available for defence. One front line will see Starr in centre, with Wright and Heal on the wings; while the other line will be picked from Kingdon, G. Clark, Brady, Connelly and White. The husky, fast-stepping Quinte crew of Tompkins, McCreary, Cain, Morgan and Co. will be tough to take, but the Colts figure to beat them by a close score. Plenty of action and smart hockey should be seen in this play-off game.

KING OF WINTER SPORTS — Ski-ing

By Charles Schaer

Sponsored By Peterborough Ski Club

45—SINGLE STEMMING

The single stem is a method of braking used to decrease the speed especially on narrow trails or paths where double stemming is impossible.

Like double stemming it is executed in the half or low crouch positions. Having assumed a crouch take all the weight on one ski. Lift the unweighted ski into a convergent position keeping the tips close abreast. This ski will now exert a braking effort due to its partially broadside on position relative to the direction of motion. Keep the ankles normal, giving normal edging to the stemming ski; knees thrust forward and heels flat on the skis. If the braking is too great it may be lessened by slightly flattening the stemming ski, that is, by bending the ankles outward. The braking will also vary with the angle of the skis. When traversing, the stemming is done with the lower ski.

Position for single stemming

Practise the position on the level then try a descent on a gentle slope, next traversing a steep slope and then straight down. As this position is involved in the stem turn, the stem Christiania and to some extent in the Telemark, it should be thoroughly mastered.

Next: Side-slipping

Remember When—

Jack Britton, 37 years old and with 19 years' ring experience behind him, earned a creditable draw with 19-year-old Dave Shade to hold his welterweight boxing title. The bout was staged at New York 15 years ago to-night. Mickey Walker outpointed Britton in a 15-round fight the same year to take the crown. Pete Latzo relieved Walker of the championship four years later.

JOCKEY DIES IN INDIA

LUCKNOW, India—(CP)—Thrown by his mount at a fence during the Lucknow spring meeting, R. Cullen, a British jockey, suffered a fractured skull, later dying in hospital.

MAJOR NAYUDU ASTONISHED

LONDON — (CP) — Major C. K. Nayudu, the Indian cricketer, declared in an interview he was astonished at the charge of "aloofness" levied against him by the committee investigating incidents in India's tour of England last summer.

Insist on ASHLESS-TASTELESS

2 KINDS
CHOOSE WHICHEVER YOU PREFER FOR A CLEAN, SMOOTH SMOKE
BLACK COVER - Thin Paper
BLUE COVER - Pure White
Automatic Book - 100 Leaves
5¢
ZIG-ZAG
CIGARETTE PAPERS

BE WISE AND ORDER

D&H CONE-CLEANED ANTHRACITE—the wasteless, draft-obedient fuel. No clinkers, little ash, more heat, unequaled ease of control—are the advantages obtained by specifying "D&H." They mean a warmer home at a lower fuel cost.

W. J. NELSON
253 SIMCOE ST.
TELEPHONE 2906

HOCKEY

BELLEVILLE JUNIORS vs. PETERBOROUGH JUNIORS

THURSDAY, FEB. 18TH

East Side—25c
Children — 10c
West Side, Standing—35c
Reserved Section — 50c
Tax Included.

BROCK ST. RINK

CAPITOL TAXI

ACROSS FROM THE CAPITOL THEATRE

We have just purchased two 1937 Plymouth Deluxe Sedans for your convenience.

Prompt, Courteous Service

Call us for our special rates on funerals and long trips.

Phone 105

Everyone Should Bowl

More and more people are making use of this excellent sport, for pleasure as well as effective exercise.

DUFFUS RECREATION ACADEMY
BOWL FOR HEALTH
Duffus Building 16 Alleys Telephone 840

$25.00 in CASH to WINNERS of Puzzle Word Contest No. 21

Any Examiner Want-Ad Buyer Can Enter—Here Are The RULES

1. The contest is open to all buyers of Examiner Want Ads. (excepting Contract Advertisers), but there is no Entry Fee.

2. Two entries are allowed for each 25 cents spent in the purchase of Examiner Classified Ads in any one week. For THE CONTEST OF THAT WEEK OR THE FOLLOWING WEEK ONLY As selected by the purchaser.

3. Number of entries allowed any one person will be decided by the multiples of 25 cents shown on the receipt for payment for Examiner Want Ad. Thus a receipt for 60 cents is good for four entries, a receipt for $1.15 is good for eight entries, and so on.

4. PRIZES: In this contest First Prize will be $10.00 cash to be awarded to the entrant who, in one square, places the most words correctly. Second Prize, of $5.00 cash, will be awarded for the entry with fewest errors after the winning entry. Third Prize will be $3.00; Fourth Prize will be $2.00; and there will be Five Prizes of $1.00 each.

5. When there are ties, the Prize Money will be divided evenly. No entrant can win more than one prize, or share in more than one prize in any one week. No one person can win or share in more than one First Prize in any one month.

6. Entries and name and address of the contestant should be printed in block capitals. All contestants should keep copies of their entries.

7. No entry is eligible without having attached to it an official ENTRY SLIP. These may be secured only on payment of Want Ad accounts at the Classified Department of The Peterborough Examiner. Out-of-town Want Ad buyers may remit payment for Want Ads by Postal Note, Money Order, or Certified Cheque and official Entry slips may be mailed.

8. All contests will start on Saturday, and all entries for one Contest must reach The Examiner not later than 4 p.m. the following Saturday. Names of winning contestants will be announced in The Examiner as soon as judgment is completed.

9. No prize will be paid in respect to any entry based on other than a bona-fide advertisement. All Want Ads on which Entries are based will be checked.

10. Correct solution of each puzzle will be deposited under seal. The decision of the judge will be final and binding. No correspondence will be entered into.

..... CUT HERE ..... CUT HERE .....

PUZZLE NO. 21

Attach Entry slip to this Entry and send to Puzzle-Word Contest The Examiner, not later than 4 p.m., Saturday, Feb. 20. Entry slips given with receipt for payment of every Examiner Want Ad. Account.

NAME .....

ADDRESS .....

.....

Additional Blank in Classified Page from the Classified Ad. Dept. (Copyright.)

..... CUT HERE ..... CUT HERE .....

CLUES—

ACROSS

1. Pronoun.
2. These carry goods.
5. March 15th.
9. A rich one is desirable.
11. Workroom.
12. Collegiate battlecry.
13. Valley.
14. Notch.
15. Small bit.
16. Performances.
18. Cheek.
19. Rags.
21. Medico.
22. Coveted.
25. Pertaining to milk.
26. This can be strung
28. Damage.
29. Puny.
29. Boy's name.
30. Unroll.
32. First home.
33. Tropical potato.
37. Perform.
38. Catch.
40. Shot out.
41. Dusky.
42. Behold.
43. Marsh-loving plant.
44. Moved in water.
45. Whirlpool.
46. Unused.

DOWN

1. Confusion.
2. Snow vehicles.
3. Schemes.
4. Relax.
6. Let fall.
7. Consume.
8. Deviate from a course.
10. Cling.
15. Damage.
17. Outbuilding.
18. Meadow.
20. Roofing stone.
21. Copperfield's wife.
24. Revolve.
27. Hurry.
28. A wine.
31. Royal fiddler.
33. Clothe.
34. Point.
36. Built.
37. Arched roof.
39. Prefix meaning "before."
41. Galloped.

Colts Get 3-Goal Lead Over Belleville Crew In First Of Playoffs

Local Juniors Cop 9-6 Verdict In Belleville To Carry Back Margin For Final Group Game Here Thursday

HAVE WORST OF PENALTIES

Bringing back a three-goal lead from Belleville as a result their 9-6 win last night, the local Colts move into their al group playoff game here tomorrow night. The boys de- ved their victory on Quinte ice, turning in a smart per- mance in a wide-open contest. They had a 3-2 lead in the st frame and were held 3-3 in the second but added two re to their margin before the final bell.

It was a fast, exciting game with good and bad hockey ked up. Penalties proved tly to the visitors who drew e of the 13, three Belleville ls being tallied when they re a man short. Another rker was given the home- rs when Crowe threw his ck in an attempt to stop a l during the third frame. The alties were all for minor offenc-

The Colts turned on plenty of eed all through and flashed a of good combination and stick- ndling, besides checking in fair rle. Belleville battled hard and re almost as effective most of e distance. They ganged up nenever the young Petes were ort a player, and a big part of e third inning to make things enty warm for the Buckland ng.

OUTSTANDING PLAYERS.

Kingdon, Al Clark, Starr and Heal t best for the winners while ir buddies also worked hard and ked good in spots. Harding had e neat saves in goal; all the de- emen bodychecked well and ed in neat rushes; and the for- ds tore in hard and passed the k unselfishly. They were fre- ntly handicapped through loss of ers but had an edge on play t of the tussle. McCreary, rms, Tompkins and Cain looked for the home crew, with the rest he gang going pretty fair, too. lmost from the first faceoff, Bel- lle scored, Tompkins rapping in rgan's pass at close range. Play fast and even for a time and n Starr took a nice pass from A. rk to tally. Both goalies had to to kick them out as play switch- up and down at a speedy clip.

Colts pressed when Robinson gated for tripping and Brady ked on a passout from Heal. y went off for tripping, follow- y Starr for cross-checking, the s being shy two players for a e. Crowe went to clear the disc the ice as Belleville ganged, and long lazy shot drifted into the nte cage when Sharpe fanned on Cain came back fast to score on inson's pass and later G. Clark chased for holding as the period ed.

Heal Scores Early.

the first minute of the second sa, Heal backhanded one by rpe at pointblank range to make -2. Wright climbed the fence for ping and Belleville bored in hard ally, McCreary bulging the twine Tompkins' pass. Kingdon went ough alone on a tricky bit of k to score and then Kingdon ed to Connelly who rifled it he. Crowe got the finger for ping and McCreary scored a goal on Storms' assist. Play ed up and down fast and even, the crowd cheering the light- action and the saves by the guardians at either end. The s had an edge on play near the of this inning till Jopling was away for high-sticking. Belle- was pressing dangerously at the

ey continued to press in the l but at full strength again the s tore in fast to notch two quick . Heal took Starr's pass for one then Starr wiggled through e to ring the bell. Harding rob- two Belleville puckists who were n him alone and later Cain and lark were waved off for rough- it. McCreary was awarded a goal n Crowe threw his stick in his zone, and Belleville continued ang up and press. Crowe went for hooking and Harding had to ood to keep his rivals out. Brady Cain got the gate for roughing d play was about even till Starr ed the last one alone two min- before the end.

he teams:

lits—Goal, Harding; defence, ing and A. Clark; centre, Starr; rs, Heal and Wright; alternates, rdon, G. Clark, Connelly. Brady Crowe.

Belleville — Goal, Sharpe; de- e, Derry and McCreary; centre, n; wings, Tompkins and Morgan; rnates, Storms, Rogers, Robin- O'Neill and Logie.

feree, Joe Smith of Kingston.

ummary:

First Period.

eville—Tompkins (Morgan) .10
—Starr (A. Clark) 4.00
—Brady (Heal) 11.30
—Crowe 13.00
eville—Cain (Robinson) ... 13.30
nalties—Robinson, Brady, Starr, Clark.

Second Period.

—Heal 1.00
eville—McCreary (Tomp- kins) 5.00
—Kingdon 5.30
—Connelly (Kingdon) 7.00
eville—McCreary (Storms) 9.00
eville—McCreary (Storms) 10.30
nalties—Wright, Crowe, Jopling.

Third Period.

—Heal (Starr) 3.30
—Starr 4.00
eville—McCreary 8.00

Leading Jockey

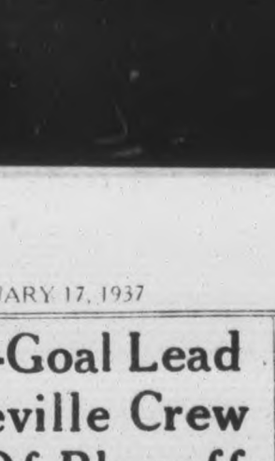

CHARLES KURTSINGER

Setting a dizzy pace for the jockeys at Hialeah park, the veteran Charley Kurtsinger continued his winning streak of 22 winners in 23 days. One day recently Kurtsinger brought in four winners out of five races in which he rode. Several years ago Kurtsinger rode one of the turf's greatest horses, Twenty Grand, to victory in the Kentucky Derby and other rich events.

BILL CALLADINE LEADS SCORERS

Local Centre Totals 25 Points To Top Petes In Marksmanship This Season

Bill Calladine, classy centre for the Petes, once again led the local intermediates in scoring for the season. He tallied 14 goals and 11 assists—while having but one penalty—for 25 points. Shrimp McDougall was next with 22 points and Ned Vitarelli third with 20. The latter had most assists, 14 of them. Archie Weir was well up for defencemen with 14 points. Vitarelli had most penalties with seven and Gardner got six. The team played 10 scheduled games and scored a total of 66 goals while drawing 34 penalties.

Following is the final group standing:

Teams:	P	W	L
Fliers	10	8	2
Petes	10	6	4
Belleville	8	4	4
Trenton	8	0	8

Note: Trenton's defaults are included in the standing.

Scoring Averages

Following are the players' goals, assists, penalties and points:

Player	G	A	Pen	Pts
Calladine	14	11	1	25
McDougall	11	11	2	22
Vitarelli	6	14	7	20
Weir	8	6	4	14
Creighton	5	9	4	14
Burton	10	3	0	13
Coughlin	5	4	2	9
Gardner	3	3	6	6
Williamson	1	2	3	3
Magee	2	1	2	3
Ellis	1	1	3	2

Charles Barnett Hits His Fifth Century

SYDNEY, Australia, Feb. 17—(CP Cable)—Hitting his fifth century of the Marylebone Cricket Club's Australian tour, Charles Barnett staged a great effort to bring victory to his team in the three day's play of the match with New South Wales. At the close of play the Englishmen needed 125 runs to win with three wickets to fall.

Dismissed for 73 runs in their first innings the M.C.C. made a great second innings' recovery, compiling 280 for seven wickets, Barnett making 117 and Joseph Hardstaff, 64. New South Wales obtained 231 and 246.

CLUB CRICKET SURPLUS

LONDON — (CP). — The Cricket Club Conference, to which 1,200 clubs are affiliated, finished the past financial year with a surplus of nearly $1,500, it was reported at the annual meeting.

Joe and New 'Boss' Down South

Joe "Ducky" Medwick, ace outfielder of the St. Louis Cardinals, is pictured with his bride as they arrived at Daytona Beach, Fla. Mrs. Medwick is the former Isabelle Heulett of St. Louis. The Cards will soon start their spring training at Daytona.

CANADIENS WIDEN LEAD BY DEFEATING AMERICANS 2 TO 1

Johnny Gagnon Does The Trick In Fiftieth Second Of Final-Period Play

BREAKS MORENZ RECORD

NEW YORK, Feb. 17 (CP). — Montreal Canadiens, defeating New York Americans 2-1, stepped out last night into a 4½-game lead over the National Hockey League's Canadian Section.

Johnny Gagnon's goal in the fiftieth second of last-period play gave the Habitants the game as 8,000 spectators saw the luckless Amerks dip deeper into the sectional cellar.

Amerks' only goal came in the second period of the fast hard-checking game, and it marked an N.H.L. milestone, for it came from the stick of aging Nels Stewart and sent him to the top of the all-time list of league scorers.

Old Poison's 271st goal shattered the record of 270 set by Howie Morenz, the speedball centre of Montreal Canadiens, who is now in hospital with a broken leg.

Stewart's was the second of the night. Babe Siebert of Canadiens opened the scoring half-way through the second after a dull and scoreless opening session.

A penalty to Happy Emms set the stage for the goal, which the Babe drove in from twenty feet out after Paul Haynes and George Mantha had furnished a fine set-up.

Six minutes later, Less Cunningham and Joe Lamb furnished the relays for Stewart's record-breaker.

Siebert chalked up his second point of the evening on Johnny Gagnon's goal in the third. The Canadien defenceman and Aurel Joliat gave Gagnon a perfect opening to the New York cage.

Amerks fought furiously for the tying goal through the remaining 19 minutes of the game, but a sturdy Canadien defence repulsed them.

Americans—Goal, Moore; defence, Emms and Jerwa; centre, Chapman; wings, Schriner and Wiseman; subs: Graham, Stewart, Hemmerling, Cunningham, Lamb, Jenkins, Carr and Anderson.

Canadiens—Goal, Cude; defence, Buswell and Siebert; centre, Brown; wings, Joliat and Gagnon; subs: McKenzie, Lorrain, Miller, Lepine, Haynes, McGill, Mantha, Desilets and Blake.

Officials—Stewart and McCurry.

First Period.

Scoring—None.

Penalties—Mantha, Cunningham, Lamb.

Second Period.

1—Canadiens, Siebert (Mantha, Haynes) 9.39
2—Americans, Stewart (Cunningham, Lamb) 15.28
Penalties—Emms, Gagnon 2, Carr, Chapman (10 minutes misconduct).

Third Period.

3—Canadiens, Gagnon (Joliat, Siebert) 50
Penalties—Stewart and Buswell.

City Carpetball

RESULTS

St. John's No. 3, 14-4; St. George's No. 1, 8-10.
K.O.P. No. 14, 7-9; Moose No. 19, 6-8.
Moose, No. 20, 10-8; L.O.L. No. 17, 7-9.
St. Luke's No. 7, 3-13; S.O.E. No. 21, 16-5.
St. John's No. 4, 9-10; All Saints' No. 8, 6-6.
K.O.P. No. 14, 8-14; St. Luke's No. 6, 6-4.
L.O.L. No. 18, 3-9; K.O.P. No. 12, 15-6.
St. Luke's No. 7, 6-6; St. Luke's No. 5, 9-10.
St. Luke's No. 5, 8-6; S.O.E. No. 22, 11-6.
St. Luke's No. 6, 7-3; S.O.E. No. 22, 18-13.
Moose No. 20, 4-7; L.O.L. No. 16, 14-8.

STANDINGS

Team:	P	W.	L.	D.	Pts.	Ave.
12	56	36	16	4	76	56
21	56	33	19	4	70	53
4	52	33	15	4	70	54
2	56	34	20	2	70	53
22	56	31	20	5	67	50
6	58	29	21	8	66	52
14	58	30	21	5	65	49
9	52	30	18	4	64	57
1	56	29	22	5	63	54
18	60	25	28	7	57	48
3	58	27	29	2	56	50
5	54	23	23	8	54	50
16	54	24	24	6	54	49
13	56	26	30	1	51	48
7	54	23	27	4	50	47
8	54	24	28	2	50	44
20	58	22	34	2	46	40
17	54	22	31	1	45	47
19	54	19	29	6	44	44

RUN "DERBY" AT MUNICH

BERLIN—(CP)—Several English horses are expected to run in Germany's "Derby," one of the popular events in the Reich's racing season to be held at Munich, August 1.

Hockey Record

SCORES AND STANDING

NATIONAL LEAGUE.
Boston 3, Rangers 2.
Canadiens 2, Americans 1.

AMERICAN ASSOCIATION.
St. Paul 5, Wichita 1.
Kansas City 3, St. Louis 1.

ONTARIO HOCKEY ASSOCIATION.

Intermediate "A."
Brantford 3, Kitchener 2.

Intermediate "B."
xGananoque 5, Queen's 1.
xFirst of group play-offs.
Acton 7, Guelph 1.
Elora 3, Fergus 2.
xParis 5, Woodstock 2.
xParis wins round 7 to 4.
Cannington 13, Lindsay 3.

Junior "A."
oYoung Rangers 4, St. Michael's 3 o-10 minutes overtime.

Junior "B."
Peterborough 9, Belleville 6.
Orillia 7, Bracebridge 2.

N.O.H.A. SENIOR.
Noranda 3, W.-Hargreaves 1.

OTTAWA SENIOR.
Cornwall 2, Emeralds 1.
Hull Volants 4, Lasalle 2.

PACIFIC COAST LEAGUE.
mVancouver 5, Spokane 2.

WEST KOOTENAY.
mTrail 9, Rossland 0.

International Senior.
omEveleth 7, Fort William 5.

NATIONAL LEAGUE.
International Section.

	P.	W.	L.	T.	F.	A.	Pts.
Canadiens	37	22	12	3	100	86	47
Maroons	37	15	15	8	82	81	38
Toronto	35	14	18	3	86	91	31
Americans	37	11	22	4	81	117	26

United States' Section.

	P.	W.	L.	T.	F.	A.	Pts.
Detroit	36	19	9	8	96	73	46
Rangers	38	15	14	9	94	82	39
Boston	37	17	15	5	87	91	39
Chicago	35	10	19	6	68	77	26

698 698

Future Games.

Thursday— Detroit at Toronto; Boston at Maroons; Chicago at Rangers.

Saturday—Americans at Toronto; Chicago at Maroons.

Wrestling Last Night

(By the Associated Press)

NEW YORK— Rudy Dusek, 218, Ohama, Neb., threw Gino Garibaldi, 216, St. Louis, 29:44.

WORCESTER, Mass.—Danno O'Mahoney, 235, Ireland, defeated Rube Wright, 230, two straight falls.

NEWARK, N.J.—Steve Casey, 239, Iowa, defeated Mike Mazurki, 228, New York.

HARRISBURG, Pa.—Ernie Dusek, 238, Omaha, Neb., threw Hank Barber, 222, Cambridge, Mass., 40:10.

CHICAGO — Abe Coleman, 218, New York, defeated Chief Little Beaver, 235, North Carolina, (Beaver unable to continue because of injury).

Fights Last Night

(By the Associated Press)

NEW YORK — Saverio Turiello, 140½, Italy, outpointed Joe Pennino, 146, Brooklyn (10). Maxie Berger, 135, Montreal, outpointed Phil Baker, 134½, Norwalk, Conn., (8).

LOS ANGELES—Lee Ramage, 193, San Diego, knocked out Joe Bauer, 192, Cleveland, (10).

BRUINS SHAKE OFF STREAK OF LOSSES DEFEAT RANGERS

Boston's Victory On Home Ice Ties Them With New Yorkers For Second Place

SCORE IS 3 TO 2

BOSTON, Feb. 17 (CP).—Boston Bruins, shaking off a persistent jinx got their first home ice win in nine games last night with a 3-2 victory over New York Rangers that hoisted them even with Rangers for second place in the National Hockey League's United States Division.

Syrio Mantha, new Bruin defenceman, did not play.

The triumph was the Bruins' first here since January 3, when they topped Rangers by the same score. In the meantime, the Bruins lost seven and gained a 6-6 tie with the Americans before turning in their second 1937 win on their own premises before 12,000 fans.

Butch Keeling sent Rangers out in front with an unassisted goal in the first period, but that lead was wiped out about two minutes later when "Dit" Clapper converted Bill Hollett's assist. Bill Cowley's second period goal and Leroy Goldsworthy's counter during the third minute of the finale, built up the home team's lead to 3 to 1 before Rangers cut loose with a threatening rally.

Alex Shibicky slapped in the second Ranger score from close-up. With a minute to go, Patrick yanked Goalie Dave Kerr and threw six forwards into action, but Bruins held on until the final bell.

Boston—Goal, Thompson; defence, Shields and Portland; centre, Weiland; wings, Goldsworthy, Beattie; subs: Gedliffe, Dumart, Schmidt, Cowley, Sands, Clapper, Hollett, Johnson.

Rangers — Goal, Kerr; defence, Heller and Coulter; centre, Boucher; wings, Patrick and Dillon; subs: Watson, M. Colville, Keeling, N. Colville, Murdoch, Shibicky, Pratt, Smith, Cooper.

Officials—Mickey Ion and Clarence Campbell.

First Period.

1—Rangers, Keeling 11.03
2—Boston, Clapper (Hollett) ... 13.42
Penalties—None.

Second Period.

3—Boston, Cowley (Gedliffe, Smith) 5.17
Penalties—Keeling, Portland.

Third Period.

4—Bruins, Goldsworthy (Shields, Weiland) 2.12
5—Rangers, Shibicky (M. Colville, Pratt) 15.00
Penalties—None.

WESTCLOX TEAM BEATS MILLBROOK

Four To One Decision Gained In City Hockey League Game

Westclox added another lap to its long lead in the Senior City Hockey race with a 4-1 decision over Millbrook during the league triple-header on the Brock Street ice sheet last night. The Clockers demonstrated the class which has been consistent with them throughout the schedule in chalking up the victory.

On an assist from Whatley, O'Leary opened the score for the victors early in the first frame. The Millbrook lads made their only score a few minutes later when Skitch and Parnall worked the rubber down for a quick corner shot by Edmunds. Assisted by Fields, Padgett got a second counter for Westclox before the end of the period.

Two unassisted rushes, the first by Williams and the second by O'Leary, brought the two final counters for the Westclox in the second period. Millbrook rallied for several threatening offensives but failed to beat superior team play and high-class goal tending. Hard fought scrimmage failed to produce a score for either squad in the third.

The teams:

Westclox—Goal, Tharby; defence, Parsons and White; centre, Field; wings, Dinesen and Williams; alternates, O'Leary, Padgett and Whatley.

Millbrook—Goal, Ferguson; defence, Parnall and Spencley; centre, Edmunds; wings, Skitch and Cathcart; alternates, Hunter, McCarthy, Walnman and Sloan.

Referee, Herb Payne.

JOE LOUIS' FUTURE AT STAKE TONIGHT

Must Finish Natie Brown In Short Order To Retain Prestige

By Whitney Martin
(Associated Press Sports Writer.)

KANSAS CITY, Feb. 17. — Joe Louis well known finishing artist, meets Natie Brown of Washington in a 10-round bout here to-night.

If the brown bomber fails to polish off his opponent in short order, Louis will no longer be considered a finishing artist. He'll only be finished.

Bob Pastor, Louis' most recent ring foe, left the ring as unfinished business. Brown himself emerged on his own feet at the end of 10 rounds in a previous meeting in 1935 with the bomber.

If Brown declared he expected to be knocked out, the opinion would be practically unanimous. Fans believe Louis has too much at stake not to turn in an early kayo.

Despite this, Brown, a wily ringman with only two knockouts charged against him in nine years of campaigning, oozed confidence, so did his manager, Billy McCarney.

"We won't make the mistake we did in the other Louis fight," McCarney declared. "Brown tried to carry the fight to Joe then, and was punched silly for his trouble, although he came through with his best showing in the eighth, ninth and 10th.

To-night we'll out-manoeuvre Louis for two or three rounds, then out-box him to the finish."

Brown appeared in perfect condition. His weight, close to 200 pounds, was seven or eight pounds more than when he fought Louis before. The Detroit negro was scheduled to arrive to-day after completing training in Chicago.

Matchmaker Frank Gatto said interest was mounting so rapidly that he predicted a $30,000 to $35,000 gate, with Louis receiving 40 per cent, Brown 15 per cent.

AMUSEMENTS - THEATRES - DANCING

Wednesday's Radio

CHILDREN'S PROGRAMS.

5.00—Sunbrite Junior Nurse Corps—WABC
5.00—Kiddies' Club—KDKA.
5.00—Dick Tracey—WTIC.
5.15—Children's Corner—WABC.
5.15—Tom Mix Ranch Boys—WEAF
5.30—Jack Armstrong—WEAF.
5.15—Vagabonds of Prairies—CKCL
5.30—Singing Lady—CRCT.
5.45—Little Orphan Annie—CFRB
6.45—Renfrew of Mounted—WABC

DAILY NEWS BULLETINS.

1.00—News—CFRB, WEAF, WTIC, CKOC, CFCF
2.00—Through a Woman's Eyes—WABC
6.15—Daily News Flashes—CRCT
6.30—Jim Hunter reporter—CFRB
6.45—Lowell Thomas—CRCT.
7.00—Mining Broadcaster—CFRB.
7.00—Horse Race Summary—CKTB
7.30—Al Leary's Sports—CKCL.
7.45—Boake Carter—CFRB.

DRAMATIC SKETCHES.

1.30—Happy Jack, songs—WEAF.
2.00—Modern Romances—WJZ.
2.45—Myrt and Marge—WABC.
3.00—Pepper Young's Family—WEAF
3.00—Molly of the Movies—WOR.
3.15—Ma Perkins—WEAF.
3.30—Vic and Sade—WEAF.
3.45—The O'Neills—WEAF.
4.45—The Guiding Light—WEAF.
5.45—Wilderness Road—WABC.
7.00—Amos 'n' Andy—WEAF.
7.00—Easy Aces, comedy—WJZ.
7.15—Uncle Ezra's Radio Station—WEAF
7.15—Popeye the Sailor—WABC.
7.15—Le Cure de Village—CKAC.
7.15—Real Life Drama—CFRB.
7.30—Lum and Abner—WJZ.
8.00—One Man's Family—WEAF.
8.30—Famous Actors' Guild—WJZ
10.00—Gang Busters—WABC.

MUSICAL PRESENTATIONS.

1.00—Five Star Revue—WABC.
1.00—Music from Texas—WOR.
1.15—Hollywood High Hatters—WEAF
1.30—Rex Battle's Ensemble—CKCL
1.45—Musicale—CFRB
3.00—"Do You Want to Write?"—CRCT
3.15—Continental Varieties—CRCT
3.30—Melodic Moments—WABC
3.45—Sparnon's Ensemble—CRCT.
4.00—Curtis Institute—CFRB.
4.30—Follow the Moon—WEAF.
5.15—Musicale—CFCF.
6.30—Overseas Program—CRCT.
7.00—Poetic Melodies—WABC.
7.30—The Texans—WTIC.
7.30—Gogo De Lys, songs—WABC
8.00—Broadway Merry-Go-Round—WJZ
8.00—Blue Mountain Mill—CFRB
8.00—Twilight Echoes—CKCL.
8.30—Burns and Allen—WABC.
8.30—Music for the Family—WOR.
8.30—Band Box Revue—CRCT.
9.00—Concert Hall of Air—CRCT.
9.00—Chesterfield Program—WABC
9.00—Town Hall To-night—WTAM
9.30—Beauty Box Theatre—WABC.
9.30—Boots and Bachelors—WTIC
10.00—Musical Hit Parade—WEAF.

DANCE ORCHESTRAS.

4.00—Henry Busse—WEAF.
4.30—Sammy Kaye's Orch.—CKLW
5.30—George Hall's Orch.—WABC
7.45—Jerry Cooper's Orch.—WEAF
7.45—Pinky Hunter's Orch.—WTAM
9.15—Count Basie's Orch.—WOR.
8.30—Wayne King—WEAF.
9.00—Horace Lapp's Orch.—CFRB
10.30—Meredith Willson's Orch.—WEAF
10.30—Dude Ranch Music—CKCL.
11.00—Benny Goodman's Or.—WABC
11.00—Mart Kenny's Orch.—CRCT
11.00—Bert Block's Orch.—WJZ.

Wave Lengths

Station.	Meters	Kilocycles
CFCF, Montreal	500	600
CFCH, North Bay	582	930
CFCO, Chatham	500	600
CRCO, Ottawa		680
CKLW Winnsor-Lond.	557	1090
CKPC, Brantford	374	930
CKOC Hamilton	268	1120
CKCO Ottawa		1011
CFRB, Toronto	435	690
CFRC, Kingston		915
WGR, Buffalo	545	550
CKCR, Waterloo	198.6	1510
CKAC, Montreal	411	730
WBEN, Buffalo	353	900
CHML, Hamilton	297	1010
CRCT, Toronto	357.1	840
WBBM Chicago	399	770
CKCL, Toronto	317	580
WEAF, New York	354	680
WENR, Chicago	354	870
CKTB, St. Catharines	349.9	1200
KDKA, Pittsburg	306	980
KMOX St. Louis	275	1090
KYW, Chicago	394	1020
WABC, New York	349	860
WGY Schenectady	379	790
WJR, Detroit	400	750
WLW Cincinnati	428	700

Thursday's Radio

CHILDREN'S PROGRAMS.

4.45—The Guiding Light—WEAF.
5.00—Birthday Carnival—CKOC.
5.15—Tom Mix Ranch Boys—WEAF
5.15—Johnson Family—CKLW.
5.30—Singing Lady—CRCT.
5.30—Jack Armstrong, sketch—WEAF
5.30—Inspector White of Scotland Yard—WOR
5.45—Little Orphan Annie—WEAF
6.15—Animal Closeups—WJZ.

DAILY NEWS—SPORTS.

1.00—News—WEAF WTIC, CFRB
3.30—Horse Races—CKTB.
5.45—Canadian Press News—CRCT.
6.30—Jim Hunter reporter—CFRB
6.45—Lowell Thomas, commentator—CRCT
7.00—Mining Broadcaster—CFRB.
7.15—Horse Race Summary—CKTB
7.30—Al. Leary, sports—CKCL.
11.00—Late News Flashes—CFRB.

DRAMATIC SKETCHES.

1.45—Dan Harding's Wife—WEAF.
1.45—Real Life Stories—WABC.
2.00—Growing Up, sketch—CFRB.
2.45—Myrt and Marge—WABC.
2.45—Way Down East—WOR.
3.00—Pepper Young's Family—WEAF.
3.00—Molly of the Movies—WOR.
3.15—Ma Perkins—WEAF.
3.20—Vic and Sade—WEAF.
3.45—The O'Neills—WEAF.
4.45—Young Hickory—CRCT.
5.00—Wilie the City Sleeps—WEAF.
5.45—Wilderness Road—WABC.
6.45—Renfrew of Mounted—WABC.
6.45—Billy and Betty—WEAF.
7.00—Amos 'n' Andy—WEAF.
7.00—Easy Aces, comedy—WJZ.
7.15—Ma and Pa—WABC
7.30—Lum and Abner—WJZ.

MUSICAL PRESENTATIONS.

1.00—Jack Berch, songs—WABC.
1.15—Hollywood High Hatters—WEAF.
1.15—Piano Duo—WABC.
1.45—Strollers Matinee—KDKA.
1.45—Lonesome Cowboy—WKBW.
2.45—To be announced—CRCT.
3.00—To be announced—WABC.
3.00—Musical Program—CRCT.
4.00—Hessberger's Orch.—CFCF.
4.00—Columbia Concert Hall—CFRB.
4.00—Music for You—WGR.
4.30—Follow the Moon—WEAF.
4.30—U.S. Army Band—WABC.
5.00—A Cappella Choir——WJZ.
5.15—Musicolor—CKCL.
5.30—To be announced—WABC.
6.00—Musicale—CFRB.
6.00—Patti Chapin, songs—WABC.
6.00—Dinner Hour Music—CRCT.
6.30—Overseas Program—CRCT.
7.00—Presenting—CRCT.
7.00—Melodic Moments—WABC.
7.45—Campbell's Royalists—CRCT.
7.45—Pleasant Valley Frolics—WLW.
8.00—Vallee's Variety Hour—WEAF.
8.00—Kate Smith's Bandwagon—WABC.
8.00—Mountaineers—CFRB.
8.00—Echoes of the Masters—CRCT.
9.00—Show Boat, Lanny Ross—WEAF.
9.00—Major Bowes' Amateurs—WABC, CFRB.
9.00—This Is Paris—CRCT.
9.30—Christie Street Capers—CRCT.
10.00—Kraft Music Hall, Bing Crosby and Bob Burns—CRCT.
10.00—By the Sea—CBC, CRCO.

GENERAL PROGRAMS.

1.30—Academy of Medicine—CFRB.
1.15—Ad Club Lunch—WOR.
1.30—Rex Battle's Orch.—CRCT.
1.45—Home Beautiful—CFRB
2.00—The Women's Hour—WOR.
2.30—Claudine McDonald Speaks—WEAF.
2.45—Personal Column of the Air—WEAF.
6.30—Three X Sisters—WEAF.
7.15—Vocal Varieties—WEAF.
7.30—Guess What; Little Known Facts—CRCT.
7.30—The Town Crier—WABC
10.00—True Adventures with Floyd Gibbon—WJZ.

DANCE ORCHESTRAS.

5.45—To be announced—WOR.
7.45—Bert Hirsch's Orch.—WEAF.
8.00—Dance Parade—CBC, CRCT.
8.30—Guy Lombardo—CRCT.
9.30—Mel Hammill's Orch.—CKCL.
10.00—Jack Fearigan's Orch.—CHML.
10.15—Dick Jurgen's Orch.—WGN.
10.30—Red Nichols' Orch.—WOR.
11.00—Abe Lyman's Orch.—WABC
11.30—Ozzie Williams' Orch.—CRCO.
11.30—Ted Weems' Orch.—WOR.

FREE DANCING
WEDNESDAY
Ladies 10c; Gentlemen 25c
FRIDAY
General Admission 25c
Melody Manor

GENERAL ELECTRIC
RADIOTRONS
MADE IN CANADA
FOR BRILLIANT RECEPTION
CANADIAN GENERAL ELECTRIC CO., LTD.

WESTCLOX HOCKEY CLUB
ANNUAL
Prizes DANCE Novelties
LEGION HALL, FRIDAY, FEBRUARY 19
Perce Atkinson and His Music
DOOR PRIZES
Men's Shirt and Tie by Fashion-Craft | $1.00 Couple 50c Single (Tax Included) | Ladies' Fine Dress by Florence Shoppe

Regent Entertainment
STARTING TODAY
Wednesday–Thursday–Friday–Saturday
2.30, 7.00 and 9.00
The radio singing sensation of Eddie Cantor's Hour!

Universal presents
DEANNA DURBIN
in
3 SMART GIRLS
with
BINNIE BARNES • RAY MILLAND • ALICE BRADY
SHORTS—FUN'S FUN AND BATTLE ROYAL

CAPITOL
NOW SHOWING!
WILD BILL and MAN-HUNTING MYRNA HIT THE GORY TRAIL AGAIN!

WM. POWELL
MYRNA LOY
together again in Dashiell Hammett's
"AFTER THE THIN MAN"
with
James STEWART • Elissa LANDI
Joseph CALLEIA • Jessie RALPH
A M-G-M Picture
Performances 2.30, 7.00, 9.15
Added Treats!
"Capitol News"
Mickey Mouse in "Mickey's Circus"

MODERNIZE and REPAIR --- READ COLUMN --- "WHO CAN DO IT"

Births
Marriages
In Memoriam
Card of Thanks
Deaths

BORN

TEWSLEY.—At Nicholls Hospital, Monday, February 15, 1937, to Mr. and Mrs. K. V. Tewsley, 599 Gilmour street, a son, Keele Vernon.

DIED

HEALEY, Mrs. Mary Ellen. — In Douro, at the family residence, Wednesday morning, in her 69th year, Mary Ellen Regan, widow of the late Patrick Healey, and mother of Leo and James Healey. Funeral from the residence at Douro on Friday morning at 8.45 to St. Joseph's Church for Requiem Mass at 9 a.m. Interment in St. Joseph's Cemetery.

1 FLORISTS 1

THE PETERBOROUGH FLORAL CO. Flowers Delicately Arranged For All Occasions. 436 Water 'Phone 1395. Nights 1686.

TURNBULL'S FLOWER SHOP
WEDDING BOUQUETS
FLORAL DESIGNS WREATHS
'PHONE 206 441½ GEORGE ST

COMING —EVENTS—

First insertion, 20 words or less, minimum charge 50c. Subsequent consecutive insertions 40c per Insertion. All over 20 words, 2c per extra word per Insertion.

LOCAL COUNCIL OF WOMEN.—February 18, Y.W.C.A., 3 p.m. Important discussion. Please bring reports.

LYCEUM CLUB AND WOMEN'S Art Association in the Green Room of the Y.W.C.A., Friday, February 19, 3 p.m. Mr. Leonard Hutchinson will give a talk on "Colored Prints." Exhibit: "Three Print Makers." Hostesses, Art Study Club.

FOR SALE

4 Miscellaneous 4

TWO GOOD PIANOS. REAL BUY. Fine's Furniture Store.

CHESTERFIELD LIKE NEW. 'PHONE 488M. Apply 210 London.

ONE RUG, 6½ BY 9. APPLY 147 Park.

GASOLINE STOVE. WRITE BOX 133, Examiner.

INCUBATOR, 600-EGG MILLER, IN good condition. Price $20.00. 4 ring 3-3, Ennismore.

BUFFET, QUEBEC COOK STOVE, Self Heater. Apply 6 Aylmer Street.

ELECTRIC RANGE, LIKE NEW. Write Box 167, Examiner.

ELECTRIC VICTROLA, GOOD CONDition, cheap. Apply 97 Rubidge.

GERHARD HEINTZMAN PIANO, small size, Walnut finish. 'Phone 2264.

THREE - BURNER GAS STOVE, IN good condition. Cheap for cash. 'Phone 3717W.

BABY CARRIAGE HOSPITAL— CARriages and Go-Carts from $2.50 up. 'Phone 1714.

CABINET RADIO. GOOD CONDITION, $16.50. 'Phone 2234.

MANTEL RADIO, LATEST MODEL; reasonable. Apply 144 Simcoe.

CEDAR SWAMP. WRITE BOX 169, Examiner.

1 BATTERY RADIO, CABINET, $19.50
1 7-Tube Electrict Radio ..... $ 9.95
Guaranteed. Terms: $1.00 Week. 'Phone 2123. Johnston's. Open Even'gs

WASHDAY WONDER SOAP WILL DO it Better, Faster, and Cleaner on Clothes, Washing Woodwork, and Floor Cleaning. 10c a Package. Ask your Grocer.

EXCEPTIONAL BARGAINS
ON
USED RADIOS.

1—1936 Rogers-Majestic
Mantel Set
$25.00.

1—Lyric 9-Tube Cabinet
Dual Speakers
$35.00.

1—Westinghouse 5-Tube
Cabinet Set
$35.00.

1—King, 7 Tubes
Mantel
$15.00.

1—Deforest-Crosley
7-Tube Mantel
$14.00.

TERMS:
$1.00 Down—$1.00 Weekly.

See Our New
1937 Philco Display.

Your Old Radios Taken In On Down Payment. Balance As Low As $5.00 Monthly.

SEVERAL GOOD ICE BOXES Very Reasonable.

McBRIDE & FRANKS
451 GEORGE STREET
T. J. CAVANAGH, District Representative.
TELEPHONE - 1584

HOUSEHOLD FURNITURE, INCLUDing Radio, Vacuum Cleaner, China Cupboard, and other Furniture. Must be Sold by To-morrow Night. Apply 45 Crescent Street.

DEEP CHERRY TARTS — HOMEcanned Cherries, really delicious. Dozen 30c. Jean Ruth Shoppe.

PAIR OF LADIES' C.C.M. SKATES and Boots. Apply 40 Lafayette Avenue.

DARK OAK CHINA CABINET. APPLY 897 Young Street.

FUR COAT, CAP AND ROBE; STAKE Body Truck, Tire Chains, Single Wagon Harness, Underwood Typewriter. 'Phone 518. 376 Stewart Street.

FOR SALE

4 Miscellaneous 4

GENT'S BICYCLE, 24-INCH FRAME. Apply 288 Romaine.

KITCHEN CUPBOARD, DROPLEAF Table, 5 Chairs, cheap. 13 Cricket Place.

GENUINE CHICKEN PIES — THEY are all Chicken, a real treat, 20c. Jean Ruth Shoppe.

BABY CHICKS
ORDER YOURS NOW.
SATISFACTION GUARANTEED
ERNEST C. BRAUND
'PHONE 3240.

CLEARANCE
Of Trade-In Furniture and Stoves.
Ask For What You Want At
CHERNEY BROS.
178 Hunter Street.

6 Fuel 6

$2.50 HALF-CORD — SLABS OR Soft Wood. 'Phone 58.

SPECIAL — DRY HARDWOOD SLABS $3.50 HALF-CORD. 'Phone 978.

DRY MIXED 50% HARDWOOD, $1.50 Quarter-Cord. 'Phone 978.

FUEL
MAY SOUND LIKE HEAT
But It Don't Follow It Does the Trick OURS DOES, WHETHER IT BE COAL, WOOD, OR COKE.
NONE BETTER.
SANITARY ICE
'PHONE - 3700

WOOD
½ CORD NO. 1 HARDWOOD .. $4.00
½ CORD NO. 2 HARDWOOD .. $3.50
Cutting and Splitting Extra.
J. E. A. FITZGERALD
253 Hunter Street Tel. 111

SLABS
½-CORD - $2.50
SCOTT COAL AND LUMBER
TEL. 1234.

FOUR-FOOT MIXED WOOD, NO Poplar, $4.75 a Cord. 12" Body Maple, $6.00 a Cord. 12" Mixed Wood, 70% Hardwood, $6.00 a Cord. 'Phone 2097.

GOOD DRY MIXED WOOD, $3.50 per Half-Cord, cut 12". H. Bl. McGinness. 'Phone 2916.

LEHIGH VALLEY COAL
HAMCO COKE
Seasoned Body Maple
'PHONE 178
EDWARDS COAL & WOOD

Dry Mixed Hardwood.. $3.75 ½-Cord
Hardwood Slabs $4.00
Furnace Wood $3.50
Mixed Slabs and Mixed Softwood $2.50
BAKER'S WOOD YARD
'Phone 676 165 Dublin Street

"GOODNESS" KNOWS IT'S GOOD!
OUR COAL, OUR COKE AND WOOD
NONE BETTER—NONE CHEAPER!
IT'S THOMPSON'S CONTINUOUSLY!
'PHONES - 2260-1026

WOOD, $3.00 HALF-CORD, 60% Hardwood; Body Hardwood, $4 and $4.50. Also Furnace Blocks, $6.00 per Cord. 'Phone 3053W.

7 Live Stock and Poultry 7

FOR SALE — BRONZE TURKEY Hens and Toms. M. Preeburn, No. 1, Lakefield, Ont.

FOR SALE — 1 DURHAM COW, DUE to freshen 1st of March. J. Heffernan, No. 9, Peterborough.

BABY CHICKS, STARTED CHICKS, Pullets, Government Breeding Station—Barred Rocks, White Leghorns, heavy laying strain; 12 years' hatchery experience. Having doubled our Incubator capacity, we are able this season to serve new customers. Save money by getting our prices before ordering. H. C. Howson, Sunny-Slopes Farm, Baillieboro.

BLACK MARE COLT, RISING 2 years, weight about 1,100; Percheron and Clyde, broke double, very kind. Write Box 179, Examiner.

FOR SALE — GOOD WORK HORSE. Telephone 12 ring 1-5, Keene.

FOR SALE — THREE-YEAR-OLD Registered Shorthorn Bull. Anson J. Dunbar, Port Hope, R.R. 1, Ontario.

FOR SALE

7 Livestock and Poultry 7

FOR SALE — DURHAM AND JERSEY Cow, 5 years old, due to freshen; TB and blood tested. 'Phone 831 ring 2.

FOR SALE—ELEVEN HEAD HORSES, ranging from 3 to 8 years; weight from 1,200 to 1,500 lbs. Lloyd Kennedy, 'Phone 5 ring 2-3, Bethany.

NINE PIGS, 80 LBS.; 1 COLT, THREE years. Arnold Hewitt, No. 7, Peterborough. 'Phone Keene 37 ring 1-2.

FOR SALE—EIGHT HOGS, BETWEEN 80 and 90 Lbs., price $60. Call 9 ring 2-3, Douro.

HILL-CREST CHICKS
LEGHORNS AND REDS
(Petersime Hatched)
S. C. W Leghorns
YOU KNOW OUR KIND.

Mono Road, Feb. 11, 1937.

Dear Mr. Brethen,—We would like to get 200 Chicks. Had Chicks from other hatcheries, but they cannot come up to yours for size of eggs.
R. W. Mitchell, "Another Who Knows."

New Hampshires

Authorities tell us that 50% is the maximum production of many flocks of Reds. Our Reds are different. They have laid 70 to 80% all Winter. Big eggs, too. April hatches well ordered up. March Chicks: Leghorns 12, Reds 15. Supply Limited.

Send for Circular:

G. A. Brethen, Norwood.

THE TWENTY-SEVENTH
ANNUAL SALE
Of The
Victoria County Shorthorn Association
Will Be Held In The
FANNING BARNS, LINDSAY
TUESDAY, MARCH 2, 1937
1.30 P.M.

Sires of breeding age and of superior quality from the following Herds will be offered for Sale:

Armstrong Bros., Janetville.
James Casey, Valentia.
Cullis & Lean, Cameron.
Roslyn Flett, Oakwood.
J. Innes & Sons, Blackwater.
Chas. Jenkins Estate, Little Britain.
Milton Jenkins, Little Britain.
D. J. McPhaden, Cresswell.
J. K. Parkin & Son, Little Britain.

For Catalogues, apply to

JAMES CASEY,
President, Valentia.
M. H. WINTER,
Secretary-Treasurer, Lindsay.

8 Real Estate 8

100-ACRE FARM FOR SALE — LOT 6, Concession 1, Dummer Township. Apply Howard Kidd, Warsaw

10 Used Cars 10

EXTRA SPECIAL
VALUES
IN USED CARS.

'36 Chevrolet Special Sedan, built-in trunk.
'36 Oldsmobile Deluxe Sedan.
'35 Dodge Sedan.
'35 Chevrolet Standard Sedan.
'35 Ford Special Coach.
'34 Chevrolet Standard Coach.
'34 Chevrolet Master Sedan.
'33 Dodge Coupe.

'33 Dodge Pick-up.

A Number of Fords and Dodges At Reduced Prices.

J. K. HUGHES
340 WATER STREET
Chevrolet and Oldsmobile Dealers.

NOW TRY PUZZLE WORD CONTEST NO. 21

TWENTY-FIVE DOLLARS in Cash Prizes will be paid by The Examiner for solutions to this puzzle. There is no entry fee, but only Examiner Classified Ad buyers may enter. Contract Advertisers are excepted.

Two entries are allowed for each 25c spent in the purchase of Examiner Classified Want-Ads. The coupons are good for THE CONTEST OF THAT WEEK OR THE FOLLOWING WEEK ONLY, as selected by the purchaser.

Entry slip MUST be attached to each entry made. Slips secured upon payment of Want-Ad accounts. Full details, rules and word clues are on another page of to-day's Examiner. Solutions MUST reach Puzzleword Contest at The Examiner NOT LATER than 4 p.m., Saturday, February 20. Results announced as soon as ascertained.

ACROSS
1. Pronoun.
2. These carry goods.
5. March 15th.
9. A rich one is desirable.
11. Workroom.
12. Collegiate battle-cry.
13. Valley.
14. Notch.
15. Small bit.
16. Performances.
18. Cheek.
19. Nags.
21. Medico.
22. Coveted.
23. Pertaining to milk.
25. This can be strung.
26. Damage.
28. Pussy.
29. Boy's name.
30. Unroll.
32. First home.
35. Tropical potato.
37. Perform.
38. Catch.
40. Blot out.
41. Decay.
42. Behold.
43. Marsh-loving plant.
44. Moved in water.
45. Whistles.
46. Unused.

DOWN
1. Confusion.
2. Snow vehicle.
3. Schemes.
4. Relax.
6. Let fall.
7. Consume.
8. Deviate from a course.
10. Cling.
15. Damage.
17. Outbuilding.
18. Meadow.
20. Roofing stone.
21. Copperfield's wife.
24. Revolve.
27. Hurry.
28. A wine.
31. Royal fiddler.
33. Clothe.
34. Point.
36. Built.
37. Arched roof.
39. Prefix meaning "before."
41. Galloped.

CUT HERE

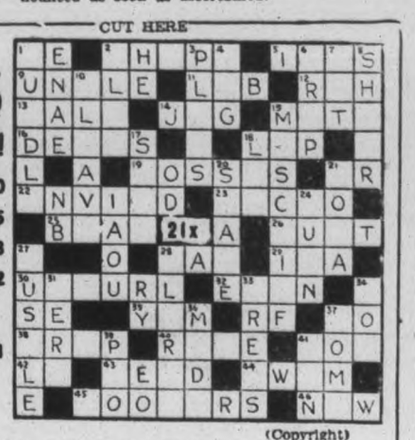

$25 in Prizes!
First . . . $10
Second . $5
Third . . $3
Fourth . $2
And Five Prizes of $1 Each

(Copyright)

Additional Blanks May Be Secured From Classified Ad Dept.

I have read the rules and agree to abide by the decision of the judges.

NAME .....

ADDRESS .....

TO RENT

11X Apartments for Rent 11X

MODERN LOWER APARTMENT IN Duplex. 375 Stewart. Apply Lewis' Beauty Parlour.

MODERN FIVE-ROOMED HEATED Apartment, Duplex, sunporch; separate entrance; Frigidaire. Apply 190 London Street. 'Phone 801J.

TWO - FOUR ROOMED HEATED Apartments, Lower Floor, Furnished, Unfurnished; reasonable. 709 Water.

11XX Houses to Rent 11XX

$8.00 — 2 ROOMS. CENTRAL; adults. 'Phone 273.

HOUSE AND APARTMENT. 'PHONE 1405W. 265 Rubidge Street.

12 Rooms 12

TWO UNFURNISHED ROOMS. 47 McDonnel.

ONE COMFORTABLY FURNISHED Room; all conveniences; central. 'Phone 1572W.

LIGHT HOUSEKEEPING ROOM, with Studio Couch. 659 Water.

LARGE BEDROOM, FURNISHED OR Unfurnished. 158 Charlotte Street.

WANTED

15 Miscellaneous 15

OLD GOLD—HIGHEST PRICE PAID for Rings, Chains, Watches, Gold Teeth, Coins, Sterling Silver, Philips' Dental Laboratory, over Liquor Store.

LIGHT HOUSEKEEPING ROOMS, Furnished, private home if possible; central. Write Box 165, Examiner.

THREE-ROOMED APARTMENT — preferably heated, at once. Write Box 164, Examiner.

SEVEN-ROOMED MODERN HOUSE, around May 1st, $30.00 to $35.00 rent. Write Box 163, Examiner.

THREE-ROOMED HEATED APARTment, by March 15; central. Write Box 161, Examiner.

UNFURNISHED THREE - ROOMED Flat, heated. 'Phone 619M.

LIVE FOWL—PAY HIGHEST PRICES. 'Phone 3475W. Gishman.

LIVE POULTRY. M. KATZ. 'PHONE 694W.

LIVE POULTRY. HIGHEST PRICES Florence. 1728J.

ROUBEN RED GOBBLERS. 'PHONE 420 ring 3, Ed. Maloney.

PARTNER WANTED IN A FAST-growing Business, $1,200.00 cash. Write Box 166, Examiner.

SCRAP— PAPER— METALS— IRON and Steel—Rags, etc. Peterborough Metal and Waste. 'Phone 697.

WANTED

Miscellaneous—Continued

SMALL HOUSE, CITY, $1,500; $200 cash. Owner clear. Write Box 154, Examiner.

GENTLEMAN DESIRES ACCOMMOdation in private family; willing to share Room; central preferred. Write Box 160, Examiner.

SMALL HOUSE OR BUNGALOW, with Garden, Garage and Henhouse. Write Box 174, Examiner.

BY THREE BUSINESS GIRLS— BEDSitting-Room and Board. Write Box 176, Examiner.

FIVE-ROOMED BUNGALOW OR Lower Duplex, in residential section. Write Box 170, Examiner.

LARGE DRESS TRUNK, IN GOOD condition. Write Box 172, Examiner.

16 To Swap 16

SELL OR EXCHANGE — DELAVAL Silo, complete with roof, 13' x 23'; would take a Young Mare (in Foal preferred) in Exchange. J. Clysdale, R.R. 2, Warsaw.

18 Help Wanted, Female 18

EXPERIENCED COOK - GENERAL. Mrs. Percy Bond, 590 Weller.

WOMEN TO PLAIT AND STITCH Light Leather Table Runners for us at home; good pay. Write Leather Crafts, 414 Bay, Toronto, Dept. E.

EXPERIENCED MAID FOR GENERAL Housework. Apply between 7 and 8 537 Bolivar.

CAPABLE GIRL FOR WORK IN West-end; sleep out. Apply, giving references and wages expected, to Box 176, Examiner.

19 Help Wanted—Male 19

BOY FOR FARM WORK, $10.00 monthly. Write Box 159, Examiner.

WANTED — WELL - ESTABLISHED Life Insurance Company has Opening for a Manager for the Peterborough District. Correspondence treated with confidence. Write Box 168, Examiner.

RELIABLE MAN FOR SMALL Greenhouse and Drive Truck, also help in Garden; references, state wages. Parkers, Florists, Hastings, Ont.

20 Employment Wanted 20

LADY, PRACTICAL NURSING EXperience, would like Position Housekeeper or care of Elderly People or Invalid. Write Box 162, Examiner.

CANADIAN LEGION HAVE LISTS OF Competent Returned Men to fill Temporary or Permanent Positions. Give the ex-Soldiers a chance to work for you. 'Phone 141.

WOMAN WANTS WORK BY THE Day. 'Phone 1761W.

WANTED

21 Boarders Wanted 21

YOUNG MAN, COMFORTABLE ROOM with Board—at 417 Stewart.

WHO CAN DO IT

22A Building Supplies 22A

HALLIDAY'S FOR BARGAINS IN Hardwood Flooring, Doors, Windows. Lumber of all descriptions. Let us estimate your Alteration Work. Call us Now before the expected Advance in Prices. Local Sales Representative, 1086. Wm. J. Bull, 539 Downie.

BUILDING MATERIALS
May Be Purchased Now
With Easy Monthly Payments.
THE PETERBOROUGH LUMBER CO., LTD.
163 Hunter Street W. Tel. 3160

J. H. VANCE
PAINTING AND DECORATING.
773 AYLMER STREET.

COMPLETE ELECTRICAL SERVICE
Electrical Fixtures And Wiring Devices.
GRANT & LOUCKS
418 George Street. Tel. 793

USE THE DOMINION LOAN PLAN TO PURCHASE QUALITY BUILDING MATERIALS SCOTT COAL AND LUMBER
TEL. - 1234

22c Electrical 22c

'PHONE 1403 — W. GORDON HALL— Electric Wiring. Floor Plugs Installed. Agent G.E. Hotpoint Ranges, etc.

22D Painters and Decorators 22D

PAPERHANGING, PAINTING, AND Graining. Workmanship Guaranteed. H. Kellar, Decorator. 'Phone 2581.

22E Plumbing and Heating 22E

GRAHAM & WELLS
Tinsmithing and Heating.
Rear 134 Hunter Street. Tel. 1229

ADAMSON & DOBBIN
PLUMBING, HEATING, AND SHEET METAL WORK.
175 SIMCOE ST. 'PHONE 466

HALLIDAY'S COMPLETE BATHROOM with all Fittings at $60.00 is remarkable value. Price may advance shortly. Call us. We install Plumbing and Furnaces on easy terms if desired. Also Plumbing Repairs at lowest prices. 'Phone 1086. Local Sales Representative, Wm. J. Bull 539 Downie.

WHO CAN DO IT

22E Plumbing and Heating 22E

FOR EXPERT PLUMBING AND HEATING REPAIRS & CONTRACTS See J. L. P. SMITH, 372 Water Street.

22F Miscellaneous 22F

EXPERT FLOOR POLISHER. 'PHONE 1714.

D. HARDIE & SON
TENTS, AWNINGS, AUTO TOPS.
EVERYTHING IN CANVAS.
499 PATTERSON ST 'PHONE 3348

KEYS DUPLICATED — BADMINTON Restringing — Safe Combinations John Buck, Charlotte Street.

JOSEPH H. GLASS — HORSE COLlars, Harness and Repairs. Also Trusses for Rupture. 332 Water Street.

23 Auto Repairs and Accessories 23

COAL OIL, 15c. DISTILLATE, 12c Vulcanizing, Car Repairs. Guaranteed Service. Dawson's Service Station. 'Phone 1523.

DUNFORD'S GARAGE.
BODY AND FENDER — REPAIR
BATTERIES, TIRES AND ANTIFREEZE.
423 WATER STREET 'PHONE 2796

24 Cleaners and Dyers 24

TRY DEPENDABLE CLEANERS, Cash and Carry. Dresses 75c, Coats 75c. Cleaned and Pressed. 217 Hunter Street.

CRAIG'S
CLEANING, PRESSING, ALTERATIONS
HATS, COATS, SUITS, FUR COATS CALLED FOR AND DELIVERED
173 SIMCOE - 'PHONE 75

25X Dressmaking 25X

'PHONE 899W — E. MITCHELL. Dress and Mantlemaking. Corsetiere for Nu-Bone Corsets.

28 Moving and Storage 28

BRADLEY'S CARTAGE, 'PHONE 2227 All Goods Insured while in Transit P.C.V. license. 302 Aylmer Street.

SHORT DISTANCES OR ANYWHERE in Canada or United States Covered. Padded Vans. Experienced Courteous Man. Apply, full particulars, M. Rawlinson Limited, 610 Yonge Street, Toronto.

31 Photographers 31

PORTRAIT AND COMMERCIAL PHOTOGRAPHS PICTURE FRAMES REASONABLE PRICES
FRED CRIPPS' STUDIO
NEXT GRAND OPERA TEL. 3271

34 Radio Service 34

WHY WAIT?
'PHONE 1524
FOR PROMPT, RELIABLE SERVICE
BROWN'S RADIO SERVICE
547 GEORGE ST. OPEN EVENINGS

RADIO SERVICE
HAVE YOUR RADIO REPAIRED EXPERTLY AND PROMPTLY
McCANNAN RADIO-ELECTRICAL SUPPLIES STORE
140 SIMCOE STREET TEL. 48

EXPERT RADIO REPAIRS—PROMPT Service and Moderate Prices. S. H. Yearron. 'Phone 3280W.

37 LOST 37

FRENCH BULL TERRIER, BRINDLE color, white stripe on breast. Reward. 'Phone 1671J.

ON ROAD, BETWEEN LAKEFIELD and Burleigh, Three Pairs Blankets, also Halters and Lantern. Finder please return to owner—H. J. Withers, Armour Road South. 'Phone 2220.

BLACK COCKER SPANIEL, ANSWERS to "Gyp." Please 'Phone 2392. Reward.

DOG COLLAR, WITH DOG TAG AND Lock on it. Finder please 'Phone 2045M. Reward.

STRAYED FROM 73 ROBINSON Street, Wire-haired Terrier. Finder please call 1389J. Reward.

GENTLEMAN'S GOLD WRIST Watch (Gruen movement). "Stanley Young" engraved on back. Reward. Finder please write S. V. Young, Box 10, Bethany.

FOUND

GENTLEMAN'S WATCH. 'PHONE 276.

39 PERSONALS 39

MEN! GET VIGOR AT ONCE! NEW Ostrex Tonic Tablets contain raw oyster invigorators and other stimulants. One dose peps up organs, glands. If not delighted, maker refunds few cents paid. Call, write McDermid & Jury Drug Store.

TAXI

40

ELITE TAXI (W. H. Miller). Telephone 182.

CAPITOL TAXI.
OUR SERVICE IS BEST.
OPP. CAPITOL THEATRE. TEL.

HARRY FINNIE
TAXI.
'PHONE 271.
COURTEOUS, PROMPT SERVICE

PROFESSIONAL

41 Accountant

EDWARD HUMPAGE—Chartered Accountant, Auditor, 344 Wellington Street.

44 Lawyers

HON. G. N. GORDON, K.C. Law Offices, 395-397 George Street. Appointments by Telephone 3300 and 3301.

EMMETT F. SHEEHY—Canada Bonded Attorney. Loans. 397 George St.

BERNARD B. PARK, B.A. Barrister, Solicitor, Notary Public. Money to Loan. 387A George Street. 'Phone 602.

JACOB LOW — Barrister, Solicitor, Notary Public. Money to Loan. First Mortgages. 219 Hunter Street West, Peterborough, Ont. 'Phone 2244. Nights and Holidays 1027.

PECK, KERR & McELDERRY Barristers and Solicitors, 415 Water Street, Peterborough. Telephone 19. E. A. Peck, K.C., F. D. Kerr, K.C. V. J. McElderry, K.C.

ALEXANDER L. ELLIOTT—Barrister, Solicitor, Notary. Money to Loan. Kresge Building, 355 George Street, Peterborough. Telephone: Office and Residence 31.

47 Optometrists

CONSULT A. A. FOWLER, Phm B., Optometrist, about your Eyes. Glasses Fitted. Watch Repairing. 'Phone 636.

M. J. ROCHE, R.O.
OPTOMETRIST
188 Charlotte Street. Tel. 42

MONEY TO LOAN

MORTGAGE LOANS, 5½%. APPLY to Miss Armstrong, c/o G. N. Gordon.

CAMPBELL
AUTO FINANCE CO. LTD.

ARE in no way connected or affiliated with any foreign corporation. 100% "home-owned." Office established many years. Deal with us for your

AUTO LOANS
REFINANCING

Local Representatives:
DIXON & HURLEY
391 Water Street - 'Phone

NOTICES

APPLICATION TO PARLIAMENT

TAKE NOTICE, That at the present sittings of the Legislative Assembly of Ontario, application will be made by G. N. Gordon, a Ratepayer of the City of Peterborough, in the County of Peterborough, for an Act providing as follows:

1. The Repeal of By-law Number 2891 of the Corporation of the City of Peterborough, and to declare same and void the Extension of Lease executed between the said Corporation, the Peterborough Utilities Commission, and the Canadian General Electric Company, Limited.

2. To declare null and void the Renewed Fixed Assessment created under By-law Number 3053 of the said Corporation in favour of the DeLaval Company Limited for a further period of ten years.

3. To declare null and void the Renewed Fixed Assessment created under By-law Number 3064 of the said Corporation in favour of the Canadian Rayheston Company Limited for a further period of ten years.

4. For the Annual Election by the general vote of the qualified Electors of the City of Peterborough, to the Council, Board of Education, Commissioners of the Peterborough Utilities Commission and Commissioners of the Peterborough City Trust.

5. To authorize the said Corporation to expropriate with compensation Lands not exceeding 100 feet in width from Sherbrooke Street North to Murray Street between Aylmer and George Streets in the City of Peterborough.

DATED this 10th Day of February, 1937.

G. N. GORDON,
Applicant.

NOTICE TO CREDITORS.

IN THE MATTER OF THE ESTATE OF WILLIAM STANLEY, Late of the City of Peterborough, County of Peterborough, Gentleman, deceased.

All Persons having CLAIMS against the Estate of the said WILLIAM STANLEY, who died on or about the 12th Day of November, 1936, are hereby notified to send in to the undersigned Administrator of the said Estate on or before the 24th Day of February, 1937, full particulars of their Claims verified by affidavit or declaration. Immediately after the last mentioned date the Assets of the Estate of the said Deceased will be distributed thereto, having regard only to Claims of which the Administrator shall then have notice.

DATED at Peterborough, this 15th Day of January, 1937.

ALBERT STANLEY,
523 Bolivar Street,
Peterborough, Ontario,
Administrator.

NOTICE TO CREDITORS.

IN THE MATTER OF THE ESTATE OF ARTHUR GRAHAM, Late of the City of Peterborough, in the County of Peterborough, Labourer, Deceased.

NOTICE IS HEREBY GIVEN, pursuant to Section 51 of the Trustee Act, R.S.O. 1927, Chapter 150, that all Creditors and others having CLAIMS or DEMANDS against the Estate of the said ARTHUR GRAHAM, who died on or about the 7th Day of April, A.D. 1936, are required on or before the 12th Day of March, 1937, to send by post prepaid, or deliver, to the undersigned Solicitors for the Executor of the Last Will and Testament of the said Deceased, their Christian names and surnames, addresses and descriptions, the full particulars of their Claims, a statement of their Accounts, and the nature of the Securities (if any) held by them.

AND TAKE NOTICE, That after such last mentioned date the said Executor will proceed to distribute the Assets of the said Deceased among the parties entitled thereto, having regard only to the Claims of which he shall then have notice, and that the said Executor will not be liable for the said Assets or any part thereof to any person or persons of whose Claims notice shall not have been received by him at the time of such distribution.

DATED at Peterborough, this 15th Day of February, 1937.

HALL & CARLEY,
Bank of Commerce Building,
Peterborough, Ontario,
Solicitors for Dr. David W. Graham, Executor.

AUCTION SALES

50

FOR SUCCESSFUL AUCTION SALES Telephone 1477W. J. H. Miles.

AUCTION SALE— HANCOCK SALEroom, Thursday, February 18th, 1.30, Entire Contents of 7-Room House, including Piano, Chesterfield Suite, Sewing Machine, Dressers, Chests of Drawers, Dining-room Suite, Writing Desk, Dishes, Cooking Utensils, etc.

HENRY —By Carl Anderson

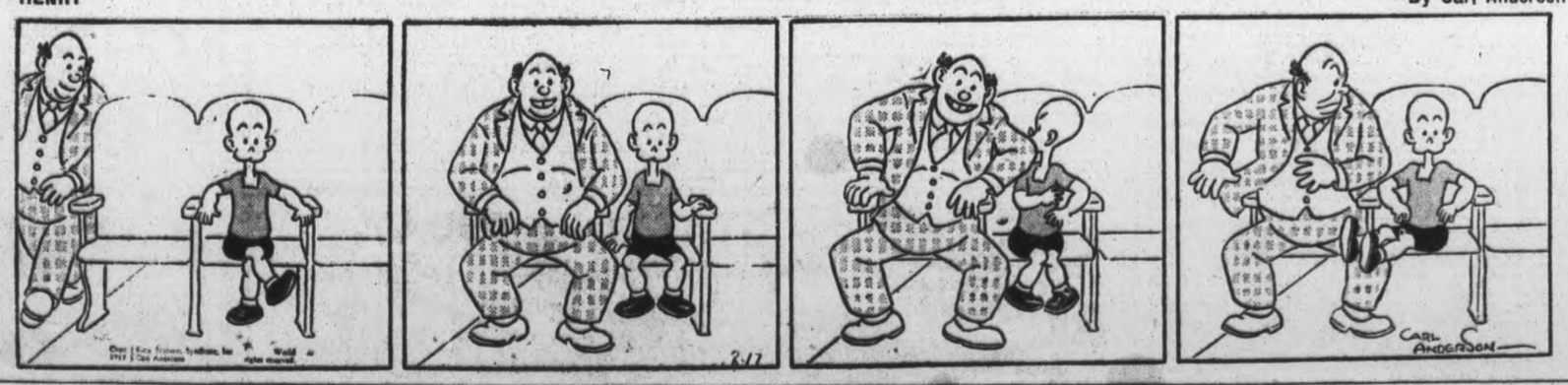

BRINGING UP FATHER —By George McManus

WANT ADS. BRING REAL RESULTS AT SMALL COST

ELDORADO

SUNDAY SCHOOL ANNUAL MEETING

Officers And Teachers At Eldorado Are Installed—Valentine Parties

(Examiner Correspondence.)

ELDORADO, Feb. 17—On Sunday afternoon a very interesting and instructive service was held in Eldorado United Church, when the pastor, Rev. W. G. Fletcher, delivered an address particularly to the Sunday School officers and teachers. Following the sermon the Sunday School officers and teachers for the year 1937 were installed in a very impressive installation ceremony. The junior quartette sang two songs and Mrs. A. Harvey and Miss Edith Hollands favored with a duet.

Congratulations are extended to Mr. Vernon Strebe and Miss Annie Holmes who were successful in passing the examinations held by Hazzards leadership training class. Certificates were presented following the address at Sunday's service.

Personals

Mr. and Mrs. Henry Shaw and Helen Hannah spent an evening recently at the home of Mr. and Mrs. Geo. Hamilton.

Mrs. Geo. Palmer is improving after falling and breaking her ankle.

Mr. and Mrs. Jack Empey attended the funeral of their aunt the late Mrs. Hetcheson, which was held in Madoc on Friday.

Mr. Sandy Andrew who has been a patient in the Kingston General Hospital, returned to his home on Monday.

Mr. Jim Hunter Jr., spent the week-end in Bancroft visiting friends.

A large number of the young people attended the dance at the home of Mr. Chas. Thompson on Friday evening and report a fine time.

Mrs. David Jones spent an afternoon this week at the home of Mrs. Wm. Andrew.

Miss Freda McCann is spending a few days visiting friends at Marmora and Malone.

Miss Mildred Gawley spent Thursday evening at the home of Mrs. Clarence Carmen.

Mrs. Fred Chambers spent the week-end visiting at the home of her sister, Mrs. R. MacKenzie of Delora.

The assessors, Chas. Carmen and Mr. Burriss are making their annual calls in the vicinity this week.

Born—On Feb. 13th. 1937, to Mr. and Mrs. Russell Whyte, a daughter.

Miss Earla Carmen spent the dinner hour on Saturday with Miss Doris Andrew.

The many friends of Mr. Sandy Martin, section foreman, Eldorado, extend their sympathy in the death of his father who passed away this week.

Mrs. John Holmes of Stirling spent Tuesday at Mrs. J. Fitzgerald's.

Mrs. A. Bronson, Mr. and Mrs. Arthur Frank spent Thursday at Mrs. A. Harvey's.

Mr. William Holmes and Miss Anne Holmes, Mr. and Mrs. Ken Holmes spent tea hour on Tuesday at the home of Mrs. J. Fitzgerald.

Mr. and Mrs. Clayton Blackburn and Harley spent Thursday at the home of Mrs. C. D. McCann.

Mission Band

The monthly meeting of the Eldorado Mission Band was held at the home of Miss Annie Holmes with an attendance of thirteen members. The meeting opened with quiet music followed by the call to worship by the president, Miss Doris Andrew. Miss Annie Holmes, the leader, told a story, "The Journey Home." The minutes were read by the secretary, Miss Earla Carman, and the roll call was answered by a memory verse. Miss D. Andrew gave a reading, "Temperance Bess, and Robber Alcohol," followed by a recitation by Shirley Andrew. Four girls, Verna McCann, Irene Whyte, Doris and Shirley Andrew sang a song, "Roses in the Garden." Donna Parnell gave a recitation, "February," and Irene Whyte a story, "A New Year." The quartette again sang and this was followed by the study-book talk by Rev. W. G. Fletcher. A short business period followed and then the meeting closed with prayer. Games were enjoyed for a half hour.

Valentine Party

A special Valentine meeting of the "Band of Hope" mission band was held at the home of Mrs. E. A. Strebe on Saturday afternoon with an attendance of thirty. A special feature was an interesting story by Mrs. F. J. Nickle. Doris Andrew told the story of St. Valentine and Irene Whyte and Harry Whyte sang a solo with guitar accompaniment. As this was the birthday of one of the Mission Band members, Betty Strebe, a special birthday lunch was provided by Mrs. Strebe consisting of sandwiches, cake, tarts and a birthday cake. Betty received many lovely gifts from her little friends.

A large number from this vicinity attended the banquet held at the Eldorado United Church on Wednesday evening. The church parlors were beautifully decorated for the occasion. The tables were laden with dainties provided by the Young People's Union. After supper a radio program was given. Mr. Gordon Pigden having furnished a microphone and radio. The proceeds of the evening were about $10.

The Examiner

Classified Advertising Rates

Cash Rate:

1 Cent per Word or Figure per Insertion. Minimum Charge. 25c

Charge Rate:

2 Cents per Word or Figure per Insertion. Minimum Charge, 50c

Box Numbers:

One or more Consecutive Insertions 10c

Phone 1600:

We will call for your Advertisement and give you the low Cash Rate.

Coming Events:

Per Word per Insertion 2½c
Minimum Charge 50c

Special Announcements.

Birth Announcements 50c
Engagement Announcements, 50c
Marriage Announcements ... 50c
Death Notices 50c
Card of Thanks (up to 1 inch) 50c
In Memoriams (up to 2 inches) 75c
Over 2 inches (par inch extra) 50c

Legal, Municipal, Government, Auction Sales:

First Insertion per agate line, 12c
Repeat Insertions 8c

Our Boarding House - with - Major Hoople

The Day That I Forget

By MARIE BLIZARD

(Continued from yesterday)

READ THIS FIRST:

Janet Paynter, newly married to a second-rate actor, Joel Paynter, whose show has just closed, obtains a card from an old friend Harry Devanter, a film scout, requesting a screen test for "the bearer". Because of his pride Joel first refuses to permit Janet to continue working and then conceals the fact he has been playing the roll of gigolo at a cocktail bar because he can find nothing else. Joel is elated when Janet tells him of his chance for a screen test. Janet proves to be Joel's inspiration during the screen test. Anxiously they await word from the studio. Joel receives word of a six months' contract in Hollywood. Janet and Joel go west and stop at a luxurious hotel in Los Angeles. Three weeks later, when told to report for work, Joel brings Janet a mink coat. Janet rents a house for them and buys a second-hand car.

(NOW GO ON WITH THE STORY)

CHAPTER 13

THE SURFACE of Mrs. Joel Paynter's desk was covered with papers commanding her attention. There was a litter of bills, a stack of unanswered mail, a number of newspaper clippings that she meant to glean and make notes about in the business-like gray book she kept looked up in the desk. Her cook book lay at hand waiting for her to arrange menus for the week. Her engagement book played no small part in the demands before her.

But she sat hunched over the desk, still in her pink satin pajamas and gazed dreamily through the soft curtains at the pure azure of the sky above. It was March but already it was like summer. It was very different from the day exactly a year ago when Janet and Joel had been married.

"Oh, sweet short year!" she said aloud.

"Did you call, Miz Paynter?" Janet's maid-of-all-work interrupted her soliloquy.

"No, I didn't, Hattie, but now that you're here we'd better go over these menus because it is after nine and I've a busy day ahead. Now, let me see. We won't be home for dinner tonight but tomorrow..."

"Aain't you gonna be home tonight?" Hattie asked wide-eyed. She'd seen the box containing the corsage that Joel had placed beside Janet's place. She hadn't seen the tiny white velvet box containing the circlet of diamonds that had been her anniversary gift. "Poor baby," Joel had said, "wearing that two-dollar wedding ring for a whole year. Well, lady, next year we'll have a square-cut emerald to keep it company."

Janet had learned not to say what she felt. The mink coat had scarcely been paid for and now he was in debt for her ring. His contract had but another month to run but there was little doubt that his option would be picked up.

He had done an excellent job in the Jarrett picture and the very day that it was finished, he had been rushed to another set to do only a bit, to be sure, but one that distinguished him in the picture. Then, in less than six months, he had started on his third picture and Sandra Cook of Screen View magazine, said she'd seen the rushes and she thought that Joel had a flair for rather wistful comedy.

Janet made a mental note to send to New York for a duplicate of her batik scarf. Sandra had said she liked it. Sandra had given her the news about Joel and she always knew what was going on.

Oh, there was no doubt but what the studio would pick up their option on Joel, but would it be a worth while pick-up? What promises of a future would they give him? What were his chances of getting more money?

Three hundred dollars a week was still a great deal of money to Janet Paynter but somehow it didn't do what you expected it was going to when you had to pay Hollywood rates for servants, a cook and a combination gardener and furnace man, especially when you had to have extra servants for the parties you gave every week. Of course, you had to have food and drinks for these parties and, if you joined a tennis club you played bridge with other wives, you not only had to pay dues, but you had little expenses because sometimes you stayed for lunch or had guests for matches. And, of course, you couldn't always win at bridge. Also, you had to have smart little sports things since you had learned how important it is to be chic. Unless you happened to be an imported and fabulously paid star; then you could wear overalls under your mink coat!

Since Janet was neither, she wore the trick little tailored things that became her so well and gave her a kind of distinction, also a kind of heartache when she saw the bills. But Joel just laughed at her and said, "Spend it, honey. We'll always have more. It grows on trees out here."

So, Janet had also bought a little car for herself. To be sure it was not an expensive one but the garage bills were another item to be considered. But she did have to have it because Joel took their first one to the studio and Janet had no way of getting around.

She did a great deal of getting around. The engagement book would have told you the story. Janet never went to a party that she didn't meet and cultivate some new person. All her friends were film folk, wives of writers, wives of actors, agents, press people. None of them were wives of important producers, actors or ace writers. Hollywood society did not permit that. The levels were clearly distinguished and the Paynters, before fame had touched Joel, were part of a secondary level.

Nevertheless, Janet worked hard at her little social campaign. She talked about clothes, and other women's husbands professional performances. She sympathized with servant problems and with the sweetest, most enrapt and engaging smile, permitted herself to be bored hour after hour all because she was waiting for the little word that fell occasionally into these conversations about what was happening in the picture business. Little kernels of conversation that she took out when she got home and studied and arranged in relation to Joel Paynter.

She joined a gym class because there was no better place to meet the women she wanted to meet unless it was the beauty parlor. But the gym was better because there was always a kind of bond between the girls who were trying to pound off the hips and the girls staving off a second chin; not that either misfortune threatened Janet.

It was through Lisa Carey, wife of the western cowboy actor, Bert Carey, that Janet joined the Bath Tennis club.

Lisa might have entered the higher social circles in Hollywood since her own social position before she married Bert was one that hardly recognized film personalities and also Bert had made a fortune, with controlling stock in his own picture company. But Lisa didn't happen to care for it. She thought the ostentatious spending, the gargantuan parties were ridiculous. She liked the things that Janet liked and she was independent enough to say so and to choose her friends as she pleased.

She put Janet up for membership at the Bath Tennis club. It was an exclusive little club patronized by a few film executives and a handful of better known, quieter stars who did not come in the glamor class.

At first Janet had demurred at Lisa's suggestion. The dues were rather high and Janet knew she would be expected to do some entertaining. But then she had learned that Vernon Chester was a member. Vernon Chester was a director with Federal who was slated to produce "The Dance Was Long", a sensational best-selling novel of the year. Janet practiced up on her backstroke and familiarized herself with the contents of "The Dance Was Long". She soon had her interpertation of the role of Jan Grayson, not the lead character, but the second lead, a nice role and one that might be given to an unknown actor if he had an unusual slant on the part that might engage the interest of a director. Janet read the book to Joel and her interpretation.

Meanwhile Janet had joined the tennis club and her little roadster wheeled up to the door promptly every afternoon at five o'clock.

The clock on her mantel struck ten and Janet put down her pencil. "There, Hattie, there are our dinners for a week. And, hereafter, I want you to leave a pitcher of orange juice upstairs at night. Mr. Paynter is not getting any vitamins from sunlight these days and he's got to get 'em some other way."

The telephone rang and Janet took the instrument from its cradle.

"Hello...oh, hello! Yes, Mr. Chester, I think it would be terribly nice. You know how anxious I am to get that trick backstroke of yours...at eleven?" At eleven Janet had an appointment at her hair-dressers. At twelve she was due at a luncheon. She said, "No, I hadn't a thing to do and I think luncheon after one game would be delightful...all right Mr. Chester...what? All right, if you say so....The club at eleven."

When she put down the telephone, two bright fever spots of nervous anticipation burned in her cheeks. She was going to lunch alone with Vernon Chester!

(To Be Continued)

THE TUTTS by Crawford Young

VALENTINE SOCIAL BY MIZPAH CLASS

Enjoyable Program Is Given In St. Andrew's United Sunday School Parlors

MILLBROOK, Feb 17.— St. Andrew's United Sunday School parlors was the scene of a gay party Monday evening when members of the Mizpah Class of St. Andrew's Sunday School sponsored a Valentine social. Guests of the evening were the members of the Young Men's Bible Class and there were approximately fifty attended the event.

Games, contests and a sing-song led by Miss Beatrice McDowell with piano accompaniment by Miss Mary Burnham were a part of the evening's program. Misses Eleanor Bigelow and Bernice Smith were in charge of the recreational period.

Luncheon was served at daintily laid tables set for six and consisted of a jellied fruit dish, the age old heart-shaped cookies, macaroons and coffee. A gracious vote of thanks was tendered the hostesses on the motion of Ernest Powell and Elwood Fallis, which was ably responded to by Miss Bernice Smith, social convener of the Mizpah Class.

Personals

Miss Jessie Allen King, Toronto, was a Sunday guest of her mother, Mrs. J. Allen.

Mr. and Mrs. N. Dunford, Miss Helen Dunford and Mr. Ross Courtice, Oshawa, were guests during the week-end at the home of Mr. and Mrs. Fred J. Smith.

Messrs. W. Patterson, Henry Lancashire, Raymond Rowland, James Larmer and Richard Williams, Toronto, spent the week-end at their respective homes.

Messrs. Norman Locke and son, Thomas, Hamilton, were guests last week with the former's mother, Mrs. Locke.

Bedtime Story

By HOWARD R. GARIS

UNCLE WIGGILY'S COMPANY

Uncle Wiggily, who had just taken a bite out of a carrot for his snow picnic lunch, stopped chewing. He wanted to hear better. You can't hear so well when you are chewing, you know.

That's why a horse always stops munching his hay or oats if you enter his stall. He wants to listen to see if he knows your step. You can't do that with automobiles.

"Yes, some one is coming into my snow drift house," thought Uncle Wiggily as he took a second bite of carrot. "And I do hope," he went on "it isn't any of the Bad chaps. If it is, the more I eat the stronger I'll be to fight them."

The noise of steps tramping through thick snow sounded nearer. Uncle Wiggily looked in the basket of food.

"Maybe," he thought, "if it's one of the Bad chaps, and if I offer to share my snow picnic lunch with him, he won't eat me. I'll try it."

Then, all of a sudden, Uncle Wiggily thought how foolish it was for him to be sitting in the snow house with Buster's flashlight glowing.

Hears a Voice

"They can see me as plain as a gold fish!" whispered the rabbit. "I'll

put out the light and wait in the dark. Though it isn't very dark inside a white snow house, even at night."

In a whisket, which is quicker than a biscuit, Uncle Wiggily put out the light. Then he heard a voice grunting:

"I say that isn't fair! Turn on the light! I can't see where I am going! I'm lost! Please turn on the light, whoever you are!"

"Why, it's Twisty!" laughed Uncle Wiggily as he recognized his fat gentleman pig's voice. "Hello, Twisty!"

"Wiggy! My old friend Wiggy!" grunted the pig. "Oh, I'm so glad to hear your voice! I'm lost in the snow. I've been floundering around in drifts ever since I left Mr. Chuck's store. You were right about the storm going to be a bad one, Wiggy. I'm sorry I said it was all nonsense."

"That's all right, Twisty," replied Mr. Longears. "Come in."

"But where is that light I saw a moment ago?" asked the pig.

"Here it is," Uncle Wiggily switched it on again. Brightly Buster's flashlight gleamed through the white walls of the snow drift house.

"Ah, now I can see! Here I come!" grunted the pig. A moment later he pushed his funny, round, rubbery nose through a hole and in another moment his fat body waddled through.

Blinks

"It's a good thing the walls of a snow house can be stretched and pushed," laughed Uncle Wiggily as Mr. Twistytail blinked the flakes out of his eyes. "Welcome to my picnic, Twisty. I'm very glad of your company."

"Picnic!" grunted the fat pig. "Ufl! Ufl! Ufl! What picnic?"

"I'm having one here by myself on the groceries I bought at the store," said the rabbit. "I fell into a deep drift. I don't know which way to start digging to get out. But I had Buster's flashlight with me and so we can see to eat. Have you any idea of the time, Twisty?"

The pig looked at his foot watch, which he could see by the flashlight, and said it was nearly 8 o'clock.

"Oh, my goodness!" exclaimed Uncle Wiggily. "It's long past supper time in my bungalow. What will my poor wife and Nurse Jane and all my little rabbits think? They'll fear I'm lost."

"Well, Wiggy, you are lost. So am I. We're lost together in the snow. But we're company. So the best thing to do is to eat and then maybe something will happen. Maybe they'll start a rescue party. Hurray!"

And if the fountain pen will give the sheet of paper a shower bath for a birthday present, I'll tell you next about Uncle Wiggily's rescue.

(Copyright, 1937)

BRICK BRADFORD—And the Lord of Doom

by WILLIAM RITT and CLARENCE GRAY

MUGGS AND SKEETER

by WALLY BISHOP

TILLIE THE TOILER

—By Russ Westover

SEVEN DIE IN MINE.

ALFRETON, Nottinghamshire, Feb. 17—(C.P. Cable)—Seven miners lost their lives in an explosion last night in the Waterloo seam of the South Normanton Colliery here. It was announced to-day. Four others were injured. Cause of the blast was not determind.

It was the second British colliery disaster this year.

WORRIED BY BILLS YOU CAN'T PAY?

With a $50?? to $500??

LOAN

No endorsers
No embarrassment
No waiting

Enquire About Our NEW REDUCED COST

CENTRAL FINANCE CORPORATION

355 George Street
Phone: 1703

WARSAW

PRAYER DAY HELD IN SPITE OF ROADS

Slippery Surface However Kept Carmel Ladies From Warsaw Service

(Examiner Correspondence.)

WARSAW, Feb. 17—Icy roads did not prevent a goodly number of the women from Warsaw area attending the World's W. M. S. prayer service on Friday afternoon in Warsaw United Church. Mrs. Robert Moore was key-woman and representatives were present from all congregations in the area except Carmel, in good number. Carmel ladies with thirteen miles of hilly, icy roads could not well manage it.

Mrs. George Taylor was organist for the service. Mrs. Chester Hamilton, Bethel, was leader for the first part. Mrs. Stuart Clysdale, Warsaw United, led the second part, leading in prayer followed by Mrs. Richard Tedford, Warsaw Presbyterian, Mrs. David Tucker, Warsaw United, Mrs. Joseph Miles, Anglican, Miss Helen Tedford, Baptist, and Miss Doris Lloyd, Zion. Following were hymns and prayer in unison. Mrs. John Gallogher, Cottesloe, gave an earnest and well-prepared address on the purpose of the World Day of Prayer. Miss Helen Tedford and Miss Zelda Crowe sang, "Pray, Pray, Pray," very sweetly. Mrs. Henry Clements and Mrs. R. Tedford took the offering and the rest of the service was carried out. Those who were there felt that the whole service was an earnest one.

Mrs. J. A. Crowe is key-woman for 1938.

Many Have Cold

A good many are laid up with bad colds and nearly all complain of sore throats.

Masons from Warsaw who attended the funeral of the late Thos. Borland were, Rev. J. W. Wilkinson, Messrs. Wallace Andrews, Roland Payne and Clarence Payne. Among others were Mr. and Mrs. Thomas Crow and Gerald.

Rev. J. W. and Mrs. Wilkinson attended a friend's funeral in Orono on Saturday.

Mrs. Henry Clements attended the buymanship class last Wednesday and remained with her daughter until Thursday.

The Baptist service, led by Rev. Mr. Walker, was held at the home of Mr. and Mrs. J. A. Crowe on Sunday afternoon, was well attended and a splendid service.

There were good congregations also at the Presbyterian and United Church services.

The road around Watt's Hill is getting worse. Ice just piles up and the thaws make holes. The culverts get frozen up early in the season and so far there has been no remedy. On Sunday morning going was very bad all around the little snow made it not decent for either cars or cutters.

MARMORA

Comrades P. Gray, J. W. Hickey, N. Hipson and W. J. Cottrell of Marmora Branch No. 237, Canadian Legion, attended the regular meeting of the Peterborough Branch of the Canadian Legion on Monday evening.

Under auspices of St. Paul's A.Y.P.A., the lantern lecture, "Between the Ganges and the Jumna," was given in the Parish Hall on Monday evening. The reading was given by Miss Gertrude Limsden. Rural Dean A. B. Caldwell manipulated the lantern. A collection was taken for M.S.C.C. funds.

"EVERYWHERE THEY SAY IT'S BETTER!"

says James Stewart—"Blue-coal" HEATING EXPERT

Last winter was one of the most severe ever known. Weeks of sub-zero weather tested fuels to the utmost—and found many wanting.

One fuel came through that testing triumphantly. That was D.L. & W. Scranton Anthracite which is trade-marked—coloured blue to protect you against mixing or substitution. The 'blue coal' dealer will tell you more about this great fuel. Order a ton today. 6-36

blue coal gives you CONFIDENCE TO BURN

'BLUECOAL' For Sale At:

H. B. Taylor & Son
160 AYLMER ST.
Phone 209

J. E. A. Fizgerald
253 HUNTER ST. W.
Phone 110

Wallie's Aunt

Mrs. D. B. Merryman, Wallis Simpson's "Aunt Bessie," is shown, as she debarked in New York on her return from Europe. During the historic events which culminated in the abdication of Edward VIII, she chaperoned Mrs. Simpson, and followed her to France when Wallis fled London.

WOMEN UNITE TO HOLD PRAYER DAY

Unite In Anglican Church For Impressive Service

(Examiner Correspondence.)

ROSENEATH, Feb. 17—The members of St. James' Anglican Church W.A. were hosts to the Roseneath United Church W.M.S., Penella W.M.S., Centenary W.A., and the ladies of Alderville United Church on Friday night in the Roseneath United Church. The occasion was the World's Day of Prayer service, when the praying women of the world united in a petition to the Almighty God.

The program was prepared by Miss Mabel Shaw of Livingstone Memorial School, Kawambwa, N. Rhodesia.

The theme of the service was "The Son of the Living God." He is the Head of the Body, the Church.

Mrs. Ernest Timlin, president of St. James' W.A. presided. The meeting opened with quiet music, and singing, "Hail to the Lord's Anointed." Mrs. Timlin read a portion of scripture and led in prayer in unison.

Mrs. Ernest Crowe, Alderville, led in responsive reading and prayer.

Mrs. L. W. Scott, president of the Roseneath W.M.S., had charge of a prayer period, when prayers were offered by the following: Mrs. Ross McCracken and Mrs. J. T. Drope of St. James' W.A.; Mrs. M. Black of Alderville; Mrs. N. C. Leach of Penella W.M.S. and Mrs. D. Brisbin of Roseneath W.M.S.

Two hymns, "Breathe On Me, Breath of God," and "O Master Let Me Walk With Three," were sung. Miss Florence Macklin, president of Penella W.M.S., then took charge and called on Mrs. R. Crego of Roseneath W.M.S., who gave an address on the "Purpose of the World Day of Prayer." Miss Macklin and her mother, Mrs. Howard Macklin then sang a duett.

Mrs. R. Crego gathered the offering and after the dedicatory prayer offered in unison, a hymn was sung, and all joined in the prayer of dismissal.

Personals

Owing to the 'flu epidemic, the regular meeting of the W.M.S. to have been held on February 9, was postponed indefinitely.

Miss Pearl Thomas of Peterborough, has been visiting her grandparents, Mr. and Mrs. S. Herrington.

Max Herrington, who was called here owing to the serious illness of his mother, Mrs. George Herrington, has returned to his home in Toronto.

CENTRETON

Mr. R. Honeywell spent the dinner hour and afternoon on Thursday with Mr. and Mrs. Johnson McKenzie.

Mrs. Wm. Chapple was a dinner guest on Thursday of Mrs. S. Coffey.

Billie and Allen McBride were visitors to Toronto on Saturday.

Miss. T. C. McBride has returned to Winnipeg after visiting her mother and sisters for some time.

Rev. Mr. Ferguson of Renfrew, Ont., former United Church pastor here, called on several friends here on Friday.

Mr. J. Gillespie, Mrs. Simmons and Miss Marie Millar were in Cobourg on Saturday.

Mrs. Jas. McKenzie spent Saturday afternoon with Mrs. Eric Hope.

There are quite a number of cases of influenza in the village.

Mr. and Mrs. Alvin Tucker spent the tea hour with Mr. and Mrs. R. Stewart and family on Sunday evening.

Mr. John Gillespie spent the evening and tea hour on Sunday with Mr. and Mrs. H. McAuley and Bruce.

The W. A. are meeting at the home of Mrs. John Walton on Wednesday.

CLOSE WORKLESS CENTRE

BARROW, England—(CP)—With most of its unemployed absorbed in engineering and shipbuilding trades and hardly anybody under 65 without work the town bureau for workless has been closed down.

Need Building-Up?

WHEN you feel out-of-sorts, when you've no appetite, or stomach gives trouble, with gas or dyspepsia, try Dr. Pierce's Golden Medical Discovery. For coughs due to colds try this tonic. Read what Robert Wurr, Jr., of 36 Water St., Galt, Ont., said: "Dr. Pierce's Golden Medical Discovery has proved itself to be a fine system builder and for coughs due to cold it is the best. It clears up the cough, and makes a person feel fit as a fiddle." Buy now of your nearby druggist. New size, tablets 50c, liquid $1.00 & $1.35. Write for free medical advice to Dr. Pierce's Clinic, Buffalo, N. Y.

BENSFORT

ENJOYABLE PARTY FOR EUCHRE CLUB

Bensfort Organization Meets At Finnie Home—Valentine Parties Held

(Examiner Correspondence.)

BENSFORT, Feb. 17—On Tuesday evening the home of Mr. and Mrs. George Finnie was the scene of a very happy gathering when the members of the Bensfort Euchre Club were entertained. Eight tables were occupied for a series of eight games of progressive euchre. Mrs. Moncrief and Trevor Wood were declared winners, while low scores were held by Mrs. Allen Bell and P. Barnard. Suitable awards were presented in each case.

At midnight lunch was served by the hostess and some of the ladies. The card tables were daintily covered with luncheon cloths and the serviettes were of Valentine decorations. Dainty Valentine candy was also passed during the games.

Dancing was enjoyed for a few hours after lunch. The orchestra, Moncrief, Wood, Emberson and Wood rendered the music as usual.

Valentine Party Held

On Wednesday evening the Bensfort Young People held a very successful Valentine party in the basement of Bensfort United Church.

The president, Miss Isobel Dawson, opened the meeting and conducted the business. The program was in charge of Miss Mary Sharpe who read the story on "Saint Valentine." Misses Beth and Jean Moncrief gave a pleasing vocal duet. The main feature of the evening was a short play entitled, "The Fatal Quest" staged by Misses Isobel Dawson, Grace Finnie and Jack Staples, Melville Patton, Gus Anstey and Billy Moncrief. A series of Valentine games and contests were enjoyed for a short time.

A sumptuous lunch and ice cream was served at the close.

Personals

Mr. and Mrs. James Hall visited Mr. and Mrs. W. C. Dawson on Thursday evening.

Mr. and Mrs. C. Barnard and family were Monday tea guests of Mr. and Mrs. George Fletcher.

Misses Marie Barnard and Winnie Parker of Port Hope visited friends here over the week-end.

Mr. and Mrs. Fred Wood visited Mr. and Mrs. Geo. Finnie on Tuesday evening.

Mr. Chas. Fisher and Mr. W. Spiers were visitors to Port Hope on Wednesday.

Mr. and Mrs. Edgar Wood and Mr. and Mrs. Frank Morrison visited Mr. and Mrs. W. C. Dawson on Thursday evening.

Miss Dorothy Pringle of Peterborough spent the week-end with Miss Eleanor Morrison.

Miss Ferne Clarke of Port Hope recently visited Mr. and Mrs. Geo. Beebe.

Mr. and Mrs. H. C. Howson and daughter, Betty Joan, were Friday tea guests of Mr. and Mrs. Fred Perrin.

Among those who attended the funeral of the late Frank Spiers held at Cobourg on Sunday were: Mr. and Mrs. Allen Bell, Mr. and Mrs. Lorne Harris, James Finnie, Jack Nurse, Chas. Fisher, George Nurse, Bruce Fisher, Mrs. C. Thompson and Cliff Thompson.

Mr. and Mrs. W. Spiers and family spent the week-end with friends in Cobourg.

Misses Marie and Eita Van Allen and Mr. Alton Van Allen visited friends at Bensfort for the week-end.

Entertains Her Friends

On Friday night Miss Eleanor Morrison, daughter of Mr. and Mrs. Frank Morrison, entertained a large number of her friends at a gay Valentine party. The rooms were prettily decorated for the occasion. A few tables of cards were enjoyed in the early part of the evening but dancing was enjoyed throughout the whole time. Music was supplied by Messrs. Harold Moncrief and Cliff Emberson. Mr. M. Nurse and Mr. H. Larmer were floor managers. A very delicious lunch was served at midnight by Mrs. Morrison and Eleanor assisted by Mrs. D. Stewart, Edith Thorne, Mrs. Moncrief and Mrs. C. Emberson.

Those present included: Mr. and Mrs. H. Moncrief, Mr. and Mrs. F. Wood, Mr. and Mrs. C. Emberson, Mr. and Mrs. C. Barnard, Mr. and Mrs. K. Huggins, Mr. and Mrs. F. Deyell, Mrs. D. Stewart, Misses Edith Thorne, Lenore Stewart, Marjorie Collins, Jean Savigny, B. Orde, Betty and Willma Perrin, Jean and Mary Sharpe, Helen Howson, Marion Moncrief, Jean Thompson, E. Westington, Marie Van Allen, Phyllis Larmer, Grace Finnie, Florence Beebe, Dorothy Pringle, Messrs. Alan and Earl Dawson, Jack and Billy Moncrief, Bill Hawson, B. Deyell, Cliff Willis, Harold Patton, Bruce Fisher, Orval Bell, Merton Thompson, Roy Armour, Fisher Buckham, Alton Van Allen, Leonard Frank and John Johnson, Gus Anstey, F. Deyell, Melville Nurse, Tom Morrison, Roy Whittington, Neil Huggins and others.

School Has Party

On Friday afternoon Lakeview Public School was the scene of a very gay and unique Valentine party. The teacher, Miss Mary Sharpe, had put forth untiring efforts to give the pupils and guests a happy time. The school was very prettily decorated with Valentine decorations and two mail boxes held the many pretty Valentines which were distributed during the afternoon to the children. The program consisted of many pretty games and at the close, lunch was served by the teacher and pupils. Those present besides the pupils were: Misses Helen Howson, Isobel Dawson, Velma Barnard, Betty Joan Hawson, Eddy and Danny Douglas and Donald Fisher.

Miss Allie Berry of Centreville visited Mr. and Mrs. Chester Fisher for a few days recently.

Mr. Frank Emberson and daughter, Ruth, of Peterborough visited Mr. and Mrs. C. Emberson for a few days recently.

Mrs. Harold Beebe and Audrey have returned from Peterborough, where Audrey spent a week in Nicholl's Hospital.

Mr. and Mrs. Fred Perrin and daughter, Joan, visited Mr. and Mrs. J. Chambers of Otonabee on Sunday.

Mr. and Mrs. Wardie Finnie and daughter of Buckhorn visited Mr.

Bronchial Cough

Coughs! Coughs! Coughs! That never-ending bronchial cough! Stop it quickly with BAZ-MAH. Thousands find BAZ-MAH quickly relieves coughing and chokes. Powerful concentrations of pitogen. Makes breathing easy, and sleep sound and healthy. Easy to take. No harmful reactions. Relief—or money refunded. 30c and $1 at all druggists.

Templeton's BAZ-MAH Capsules

Throne Chair Replicas Made

Accurate actual-size reproductions of the coronation chair to be used at the coronation of King George VI are being made by a London firm, many of which are being sent to the dominions and colonies. The reproductions have all markings of the 600-year-old original, and each has a reproduction of the historic Stone of Scone in the correct place under the throne. A little girl, shown ABOVE, found plenty of room on the seat of one of the replicas.

NORWOOD.

Y.W.A. SPONSORS SUCCESSFUL TEA

Enjoyable Affair Is Held At The Home Of Misses Burgess

(Examiner Correspondence.)

NORWOOD, Feb. 17—On Saturday the members of the St. Andrew's Presbyterian Young Women's Association held a very successful tea at the home of Misses Lila and Margaret Burgess.

The dining-room was decorated with Valentine motifs and spring flowers, and the tea tables were very attractive with their scarlet candles, candies and hearts. The refreshments were salads, sandwiches and cakes, smartly styled in appropriate colors and shapes.

Tea was poured by Mrs. J. W. Rork, and the lunch was served by members of the Auxiliary.

Personals.

Miss Helen Cameron spent the week-end with Miss Helen Scott.

Miss Grace Dayman and Mr. Burton Morton, of Wellman's Corners, spent Sunday with Miss Lila Burgess.

Mrs. C. Clement of Perth was the guest of her sister, Mrs. H. G. Carleton, over the week-end.

Mrs. E. Dubay, of Peterborough, spent the week-end with her parents, Mr. and Mrs. Robert Tedford.

DOURO

Mr. William Quinlan spent a few days with friends in Peterborough.

Miss Noreen Hayes was a recent visitor with her cousin, Miss Eleanor Garvey of Asphodel.

Mrs. P. J. O'Connell and daughter of Lindsay were week-end guests of her parents, Mr. and Mrs. Jeremiah Moher.

Mr. and Mrs. Edward Clancy of Hastings spent Monday with the latter's mother, Mrs. Patrick Fitzgerald.

Mrs. George Traynor of Harvey was a recent visitor with her daughter, Mrs. Earl Lonergan.

Mr. Dennis Shine of Downeyville is visiting Mr. and Mrs. David Garvey.

Mrs. Thomas Forythe spent a few days with friends in Peterborough.

Rehearsals have started for an Irish play "Molly Bawn" which will be presented in Harmony Hall on March 17.

and Mrs. Stewart Thompson on Sunday.

Rev. E. M. Cook visited Mr. and Mrs. Edgar Wood on Sunday.

Mr. and Mrs. John Breckenridge visited Mr. and Mrs. Chas. Breckenridge on Sunday.

Finds Third Wife Girl Of His Dreams

Shanghai, Feb. 17 (AP)

TAI Shuang-Chiu, local college professor who divorced two wives because they wouldn't wear cotton dresses, has found the girl of his dreams.

The vernacular newspaper Lih Pao yesterday said Tai had chosen as wife No. three one of his students, 23-year-old Nu Pei-Chen.

This time, said the account, he took no chances but submitted the following questionnaire to the girl:

Will you obey your husband?

Will you wear native-made dresses?

Will you refrain from interfering with your husband's activities and not ask questions?

The answer in all three cases was yes.

COTTESLOE

Archie Brooks brought a hockey team from Norwood to play the South Dummer school team on the Oakdale rink on Friday night. Both teams played a good game, the visitors winning with a 3-1 score.

Miss Dorothy Kelly, P.C.I., spent the week-end at her home here.

Miss Wiline Bell, Second Line, visited last wek at the home of Mr. and Mrs. J. Thompson.

Mr. and Mrs. E. N. MacDonald spent the week-end at the home of Mr. and Mrs. Jas Honeywell, Castleton.

Mr. Gordon Galder and son, Alan, spent the week-end with friends in Welland, Ont.

Messrs Arnold and Ottie Ferguson and Jack Burns, Brick School, visited on Sunday with Mr. Ronald MacDonald.

Miss Mae Webster is visiting friends in Lakefield.

Miss Rena Toms spent the week-end with Miss Marjorie Barr.

Mr. and Mrs. W. Phillips and Esther visited on Sunday at the home of Mr. and Mrs. J. Thompson.

Mr. and Mrs. C. McMillan and baby, Dorothy, also Mr. A. Webster visited friends in Lakefield on Sunday.

Mesdames J. E. Golloher, E. N. MacDonald and F. Toms attended the World's Day of Prayer in Warsaw on Friday.

Mr. H. A. Thistlewaite, Elgin, took charge of the Sunday School service and Bible Class here on Sunday as well as the church service.

Mr. and Mrs. Lewis Freeburn, also Miss J. Barrie, visited on Sunday evening at the home of Mr. and Mrs. Harry Patterson.

A number from here attended the carnival in Norwood rink on Friday evening.

Mr. and Mrs. J. S. Kidd visited on Sunday evening with Mr. and Mrs. F. Toms.

FAIRMOUNT

SCHOOL STAGES BASKET SOCIAL

Enjoyable Program Presented In Howden Memorial Hall By Pupils

FAIRMOUNT, Feb. 16.—A very enjoyable evening was spent on Friday at Howden Memorial Hall, when the pupils of Fairmount Public school put on a splendid musical program. As Mr. C. Rice was unable to be present on account of a severe cold, Miss H. Waddell led the singing and also accompanied on the piano. The program:

Land of Glad Tomorrows and Dear Canada, Dear Land of Mine; recitation, "When Pa Counts," Doris Allen; chorus, "The Little Dustman", "Joy to the World" and "Unto the Hills"; solo, Clark Armstrong.

This was followed by the sale of 20 baskets decorated in many colors and almost every shape and variety. F. G. Ballantyne was the able auctioneer and P. B. Seymour the manager. Lunch was then served to the children who did not purchase baskets. Over $15.00 was realized which is to go toward the purchase of a piano for the public school.

Personals

Mr. and Mrs. T. W. McIndoo, who have been suffering for a week with a severe cold, are able to be out again.

Miss Muriel Hooton of Peterborough is spending a few days with her parents, Mr. and Mrs. Wm. Hooton.

Mr. G. Dainard is moving to the Meharry farm, later owned by Mr. J. Madill, on 12th concession. The community wishes to welcome he and his family to Fairmount.

Mr. and Mrs. B. Johnston entertained friends from Emily on Friday.

Mr. Geo. McBain, Mrs. E. Thompson, and Mr. and Mrs. B. Johnston were the guests of Mr. and Mrs. J. H. Sanderson on Wednesday.

Master Jack Stinson and Robert Hart of Peterborough were week-end guests of Mr. Robert Boyd.

Day of Prayer

The regular monthly meeting of the Fairmount W.M.S. was combined with the World Day of Prayer held February 12, at the home of Mrs. H. M. S. McBain with eight members and two visitors present.

It was decided to have another pot luck dinner to be held February 17th at the home of Mrs. Harold Ball. Mrs. L. A. Hooton gave a solo, "Thow Out the Life Line"; Mrs. R. C. Hanbidge gave a short talk on the Problems of War. Mrs. H. M. S. McBain and Mrs. R. F. McIndoo sang a duet, "Beautiful Garden of Prayer"; Mrs. C. W. Seymour took the next chapter of the study book, and also gave a guitar solo, "Abide With Me."

The next W.M.S. meeting is to be held at the home of Mrs. R. F. McIndoo. The printed program of the World Day of Prayer was then followed, the president taking the leading parts and the rest in unison. Lunch was served.

Venice, Italy, is expanding its motorboat taxi service.

Russia is producing tartaric acid from grapevines.

TWO-CENT BOUNTY

Iron Ore Mined In Northern Ontario Will Be Given Bounty.

SAULT STE. MARIE, Ont., Feb. 17 (CP).—Legislation to establish a two-cent bounty on iron ore mined from deposits in Michipicoten area will be brought before the present session of the Ontario legislature, Sir James Dunn, president of Algoma Steel Corporation, said here in an address last night. The announcement was made on authority of Premier Hepburn, he explained.

Development work at Helen Mill in the district will start in the spring with $1,500,000 set aside by the company for that purpose, said Sir James.

DRUNKEN DRIVERS TEST GETS A BLOW

Staggerer Claims He Made a Mistake By Looking At Chalk Line—Gets Off

DETROIT, Feb. 17 (C.P.).—Police "walk-the-chalkline" tests for suspected drunk drivers suffered a telling blow in Traffic Court here from Clowes Hawkins, 30, Detroit. In fact, his alibis staggered the court.

"Maybe I did stagger when they gave me the test," Hawkins told Judge T. Murphy. "But that was because I kept looking down at the line. There's where I made my mistake. Tightrope walkers say they look straight ahead to keep their balance."

Questioned about the smell of beer on his breath, he explained: "I went into a beer garden after the automobile collision to quiet my nerves. The officer arrested me there."

Judge Murphy dismissed the drunk-driving charge and fined Hawkins $100 for reckless driving.

"I understand you're a salesman," he said. "You also would have made a good lawyer."

London doctors say fair people are more susceptible to the 'flu.

Stay at the
PARK PLAZA
Toronto's Newest Hotel

● IDEAL LOCATION
—overlooking Queen's Park. Away from trains and downtown noise and dirt.

● SUPERB HOTEL ROOMS
—like the PARK PLAZA'S famous permanent apartments, these rooms were decorated by a world-famous firm. The last word in beauty and comfort.

Single, double, or suites—all with bath and shower—

from $3.50

AVENUE ROAD AT BLOOR STREET

A. W. RUSSELL, Resident Manager

THE CANADIAN DEPARTMENT STORES LIMITED

C.D.S. Thursday News

STORE HOURS: 9 A.M. to 5.30 P.M.; Saturday, 9 A.M. to 9.30 P.M. PHONE 3000

Thrifty Shoppers Will Find Good Savings in Bedding and Ready-to-Wear

Canadian Wool Blankets

The price of wool blankets are soaring. So shop now and save! Warm white all-wool blankets, closely woven, with pink and blue borders.
Size 64 x 84, pair 5.95
Size 72 x 90, pair 7.95

Alabama Flannelette Blankets

Extra heavy quality flannelette blankets with fine soft fleecy nap. White with pink or blue borders.
Size 70 x 84. Special, pair 2.29

Eatonia Wool Blankets

We believe them to be the best regular value for the money. White wool blankets with colorful borders of green, gold colour, blue and rose.
Size 60 x 90, pair 8.00
Size 72 x 90, pair $10

Special! Fine Cotton Sheets and Cases

Hemstitched and Plain
SHEETS, each .95
Stock up now and save on fine quality cotton sheets. You'll find in some slight defects, which should not impair the wearing. Sizes range from 66 to 76" wide by 86 to 90" long.
Special, each ..... .95

Hemstitched 42 x 33
PILLOW CASES, pr. .59
Smooth, evenly woven, cotton pillow cases, bleached to a snowy white, with neatly hemstitched hems. Sizes 42 x 33. Special, pair ..... .59
—Main Floor, C.D.S.

Feature! Misses' and Women's
New Style Skirts
In All-Wool Faille

You'll want one or more of these skirts to complete your Spring wardrobe. You'll find them right in line with fashion. All-wool faille, featuring the new swing style, also pleats front and back. Choice of black, brown, navy, green and wine. Sizes 14 to 40. Special, each 2.95

Cotton Print House Frocks

Inexpensive, neatly tailored housefrocks, designed from cotton prints in checks, plaids and dots. Cotton organdy and pique trim. Assorted shades including black and white. Sizes 14 to 52. Special, each ..... .57

Young Girls' Broadcloth Frocks

Practical, easy-to-launder frocks for the school miss. Cotton broadcloth in stripes and floral designs, tailored styles with inverted pleats and swing skirts. Assorted colours. Sizes 10 to 14. Each ..... .89
—2nd Floor, C.D.S.

GROCETERIA

Beef CUTTINGS	lb. .9	WHEATLETS	2 lbs. .9
Beef SAUSAGES	lb. .9	CORNMEAL	2 lbs. .9
Beef SAUSAGE MEAT	lb. .9	WHEAT GERM	2 lbs. .9
Beef DRIPPING	2 moulds .9	Cracked WHEAT	2 lbs. .9
BEEF HEARTS	lb. .9	Brunswick SARDINES	2 tins .9
HAMBURG	lb. .9	Red Coat KETA SALMON	Tall Tin .9
Mayfair Assorted JELLY POWDERS	2 for .9	Aylmer PORK and BEANS	22 oz. tin .9
		Calay or Palmolive SOAP	2 cakes .9
		Verything Toilet TISSUE	3 rolls .9
		Kipper SNACKS	2 tins .9
		Assorted PICKLES	6 oz. jar .9

CANADIAN DEPARTMENT STORES LIMITED

THE WEATHER
South winds; cloudy, mild; light rain or snow. Friday — South-west winds; partly cloudy; mild.
Sun.—Rises, 7.12 a.m.; Sets, 5.51 p.m.

The Peterborough Examiner

HOME EDITION

VOL. LXXVIII, No. 41 — PETERBOROUGH, THURSDAY, FEBRUARY 18, 1937 — PRICE THREE CENTS

WOMEN SPIES SAVING MADRID, REBELS CHARGE

BRITAIN WILL FINANCE ARMS SCHEME ALONE

Has No Intention Of Asking Dominions To Aid—Own Defences Their Bit

NO ENEMIES, NO ALLIES

Thinks "Open Door" Colonial Policy Would Lead To Loss Of Empire

LONDON, Feb. 18—(C.P.)—Britain intends to finance alone her vast rearmament plan that calls for an expenditure of $7,500,000,000 within five years.

Chancellor of the Exchequer Neville Chamberlain, told the House of Commons last night that there was no intention of calling upon the Dominions to make any contribution to a common defence fund.

The Dominions had spent a great deal of money on their own defences, he said. That was their contribution. No other form of contribution was under discussion as far as he knew.

The Chancellor said the defence reorganization problem would be simple if Britain's allies or enemies could be defined in advance. "We have not got a single particular power for the enemy nor are we in alliance with other powers or groups of powers on whose aid we can count," said Chamberlain.

"We have to consider a whole series of hypothetical emergencies, wherein we might be opposed to this or that power or this or that group of powers," he declared. "And we have to draw up a program with the best of our ability and the best advice we can get from our experts that will enable us to feel it will make us safe as we can be against any of these hypothetical sets of emergencies."

Replying to a Liberal suggestion for adoption of an "open door" colonial policy, Chamberlain declared such a step would lead to the loss of the Empire.

The reference to the Dominions closed a day-long discussion on rearmament. The debate will continue to-day with possibly David Lloyd George, the war-time Prime Minister, contributing.

2 LONDON PLANTS SWEPT BY FIRE

$500,000 Outbreak Involving 250 Firemen Is Worst In Many Years

LONDON, Feb. 18.—(CP Cable)—One of the worst fires in the city of London in many years early to-day destroyed the Walters tobacco factory and the Verner and Baxter clothiers factory in Finsbury market.

More than 250 firemen and 50 engines labored to prevent a serious spreading of the blaze, but sparks temporarily ignited adjoining tenements. Total damage was placed at approximately £100,000 ($500,000).

Police had difficulty in protecting crowds attempting to watch the spectacular flames at close range. There were several minor injuries. Falling walls damaged one or two parked cars.

The foremen wore gas masks to protect themselves against tobacco fumes. Hoses were operated from water towers in the street.

The intense heat cracked thousands of panes of glass in nearby buildings and the firemen were repeatedly obliged to retreat.

QUINTS VACCINATED

Did Not Interfere With Daily Routine Of The Five Sisters.

TORONTO, Feb. 18 (CP).—Dr. Allan Roy Dafoe announced from his hospital sickbed today that vaccination of the Dionne quintuplets late last month had been successful. Recovering from a mild attack of influenza, the physician said he hoped to return to his famous charges at Callander in Northern Ontario early next week.

The vaccination did not interfere with the daily routine of the five sisters. There was no old-fashioned arm-scratching as the children were punctured in the left hip, followed by a serum application. Dr. Dafoe said. The serum was applied by a tube and the operations left but small scars.

ASKS EQUAL RIGHTS

Northern Presbyteries Want Same Representation as Southern Ones.

SAULT STE. MARIE, Ont., Feb. 18 (C.P.). — Algoma Presbytery of the United Church last night passed a motion asking that Northern Ontario Presbyteries be given equal representation on the General Council of the church with those from Southern Ontario. In 1936 the six Southern Ontario Presbyteries elected 12 commissioners, while there were only nine from the six Northern Presbyteries, the resolution said.

CRIES AT SENTENCE

WINDSOR, Ont., Feb. 18—(CP). — Eighteen-year-old Burton Edwards, Colchester South Township farm boy, cried convulsively in County Court to-day when he was sentenced to two months in Essex County jail for chicken stealing. His brother, Carl, 16, was released on remand until May 20.

Penal Expert Would Have Guelph Prison Ugly

Making It Attractive Very Bad Reformation He Tells Probe Judge

Says Main Object Should Be To Instil Fear Of Ever Infringing On Law Again

WITHOUT BRUTALITY

Would Ban All Dormitories — Have Independent Prison Board

GUELPH, Ont., Feb. 18 (C.P.). — Guelph Reformatory should be changed from its "pretty" peaceful appearance to an ugly, fearful institution with a big wall around the property, Dr. A. E. Lavelle, active in penal work for nearly a half-century, told the Madden inquiry to-day.

"This is the prettiest prison I was ever in, and I have visited many on this continent and in Europe, but it would be far better if every person who went by it shuddered," he said. "I would not have it beautiful. It is not common sense to have it attractive to onlookers and outlookers, it is bad psychology and bad reformation. Make people who see it shudder and think 'I don't want any part of that place.' I would have only two beautiful parts in the prison, the school and the church."

Dr. Lavelle indicated he preferred "vindictive punishment" in prisons. "The basic idea is that the state does not allow the victim to hit the offender in the jaw or kick him in the stomach, but says it will punish him itself," he said. "If you were ever robbed of $50 you would know that vindictive punishment suited the occasion.

No Trouble Then.

"Early in the 19th century there was no trouble in prisons. The prisoners were made to regret their crimes and it was done efficiently and brutally. Since then we have mixed in a lot of half-truths and sentimentality in our prison work and done so unfortunately without common sense.

"Punishment in prisons has been soft-pedalled and safe custody, the most important duty of a prison has been lessened due to our naive belief in stories from United States of reformation work.

"The one frank object of a prison should be, without brutality, to put fear into prisoners of again infringing the laws of the country or the rights of other people. For instance, as regards the lazy wife-deserter, I would give him the devil in prison for a while and he won't do it again.

"There should be no club atmosphere in a prison," he said. "This place is the best and most congenial club many fellows have ever known. I would have no self-rule by prisoners, but strict discipline for them all. Discipline does not hurt anyone accustomed to it, and is good for those who haven't had any."

Served on Parole Board

Before his appointment as Provincial Historian, Dr. Lavelle was executive officer of the Parole Board and was active in the Prison Reform Association 40 years ago. His father was a warden of Kingston Penitentiary. "I think I am the sole survivor of the group who urged on the late Hon. W. D. Hanna the opening of the reformatory system," he said.

Dr. Lavelle praised the strict treatment and discipline at Wandsworth, war-time prison. "I never heard of a man serving a second time there," he said.

Dr. Lavelle urged penitentiary methods be used at the reformatory. "Place one man in one cell. (Continued on Page 5)

All Ananias Tales 12 Inches to the Foot

Sault Ste. Marie, Ont. Feb. 18

TALL tales will be told here March 16 when the Hackle club holds its annual ananias contest. While the evening is called prevaricator's night the fishermen, members of the Hackle Club, assert every tale is the truth.

E. I. Scott proves their point at each ananias contest with his elastic rule, one foot long, with 12 inches clearly marked.

No matter how far he stretches his rule it remains 12 inches long.

So the Hacklers claim no matter how far they stretch the truth, it still remains truth.

MONTREAL RACKET SYSTEM COSTING 200 MILLION YEAR

Coming 'D.A.' Heads List With Loan Companies, Ambulance Chasers, Fake Labor Unions

OMITS POLICE BRIBES

MONTREAL, Feb. 18.—(CP). — Estimated cost of Montreal's "rackets" is $200,000,000 a year to citizens, according to J. J. Penverne, chief of Mayor Raynault's proposed vice extermination campaign.

Penverne, in New York to study the Thomas E. Dewey prosecutions of "Lucky" Luciano and other "big shot" racketeers, will direct the probe here, the Mayor said.

Penverne, who has had experience as a special Federal prosecutor, is the likely choice for Mayor Raynault's "district attorney" to take over prosecutions of racket and vice cases and direct investigations. He is said to have prepared a list of 20 rackets operating here, including loan companies, ambulance chasers, fake labor unions, booking offices for night shows, Chinese lotteries and others.

The $200,000,000 cost estimate was made by Penverne in an address before a service club here several months ago. "I am not taking into consideration any amounts that may have been paid to politicians, police officers or others, for protection, or collected under that assumption," he was quoted as saying at that time.

Violence has been meagre in underworld troubles here of recent years. Last gangland murder was that of Charles Feigenbaum, ace witness in a Royal Canadian Mounted Police probe of a $1,000,000 smuggling ring, shot down in view of his son on a Montreal street in 1934. His murderers were never captured

FOUND HANGING IN CELL

Prisoner is Found Dead in Kitchener Jail.

KITCHENER, Ont., Feb. 18. — (CP).Body of Alex Skorey, 37, local electrician, was found hanging from the grating of his cell at police headquarters to-day. Skorey was taken into custody last night on a charge of assault. He was in an altercation with Albert 'French' Salmen at the latter's club rooms on Ontario street. He was arrested on Salmen's complaint and was being held for court Friday.

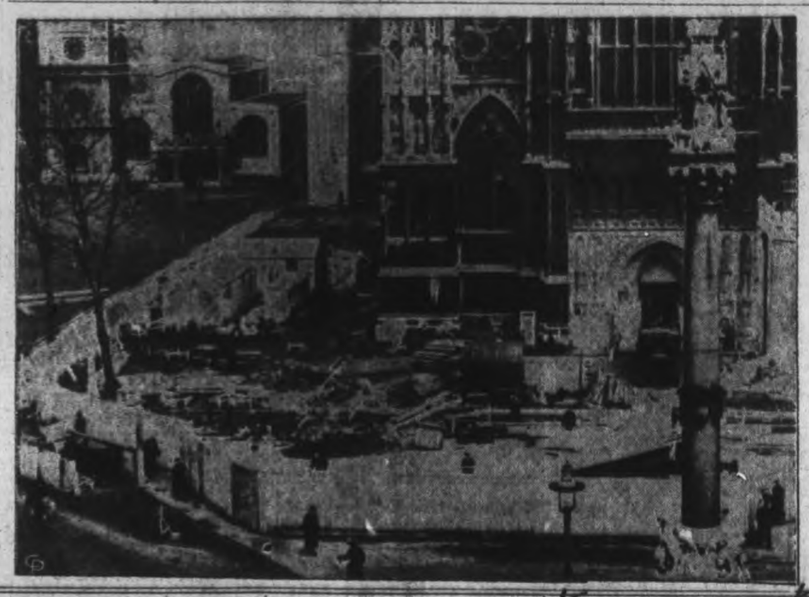

Constructing Stands A view of the west front of Westminster Abbey undergoing a change in scenery as the coronation of King George VI becomes an event of the not-far-distant future. It is shown shut off from the public by a wooden barrier behind which workmen prepare to erect stands in readiness for coronation visitors.

MARY ASTOR TIES TO LATIN AMERICAN RUNAWAY MATCH

Weds In Yuma, Drives To Mexicali, Leaving Bridegroom To Attend Funeral

HER THIRD SPOUSE

YUMA, Ariz., Feb. 18.—(AP). — Mary Astor of film and diary fame eloped here to-day with Manuel Del Campo, young Latin American, who two hours later was en route alone to Mexico City.

She accompanied him by motor car as far as Mexicali, Lower Calif., where he boarded a plane. After kissing him good-bye, the film star would not admit that they had been married.

The 25-year-old bridegroom had been called to the Mexican capital by the death from pneumonia there yesterday of his father. Five years her junior, he is described as a clean-cut, clean-shaven man of medium height, polished manners, and light complexion.

The couple arrived here after midnight in a chartered plane, Hollywood friends, and Dr. Franklyn Thorpe, divorced husband of Mary Astor, were taken by surprise.

The elopement plane landed here. The couple, Mary wearing dark glasses, sped to the home of Superior Judge Henry C. Kelly and were wed. Later the Judge said he didn't really know it was Mary Astor. She gave the name of Lucille L. Thorpe, her maiden name having been Lucille Langhanke.

Sideslips the Issue.

Interviewers caught up with her at Mexicali, but she sought to suppress the news of her elopement saying she simply accompanied the insurance salesman to bid him farewell. She did not attempt to explain, however, why the devious route of airplane to Yuma, with a visit to the marrying Judge, thence by auto to Mexicali, was taken.

The bride returned without her bridegroom from Mexicali, boarded her chartered airplane and took off for Los Angeles.

The slender film star last year waged a bitter court battle with her divorced husband, Dr. Franklyn Thorpe, over custody of their five year old daughter, Marylyn. During the trial, attorneys for Dr. Thorpe said they were prepared to introduce a sensationally frank diary of Miss Astor. They said it told of her association with prominent men, including George Kaufman, the playwright.

The diary's contents were not introduced in evidence when the case ended in compromise and the court impounded it.

Her first husband, a movie director, was killed in an airplane accident.

BRANTFORD GIRL IS "OFF ORIENTALS"

To Be Deported From U.S.—Lives With Chinese 5 Years—All Trouble

DETROIT, Feb. 18.—(CP)—Mildred Enney, 22-year-old Brantford, Ont., girl who said "I am off Orientals for life," was held at Wayne county jail today for deportation. She looked as Chinese as Leung Wing Wo, 30, with whom she has lived the last five years.

Immigration officials said the Chinese had concealed his companion's nationality by use of hair dye, sandpaper and lemon juice. He called the white girl Gim Yoke.

From her jail cell, Mildred said: "I don't want anything more to do with Chinese. I'm off orientals for life. They just get into a mess of trouble."

Warrant for the arrest of Mildred and Leung was obtained by the girl's mother. Leung will likely be deported to China and Mildred to Canada.

Say Mrs. Simpson No Idea Remarrying

Paris, Feb. 18. (CP-Havas)

LE Matin reported today that Mrs. Wallis Simpson has no intention of marrying the Duke of Windsor.

"Persons in close touch with Mrs. Simpson affirm she has no intention of remarrying," Le Matin said. "She is said to have repeated this many times to friends. Mrs. Simpson's financial situation is such as to permit her to wait some time before making a decision."

WIDOW PERISHES WITH 2 DAUGHTERS

Cook, Nurse Jump From Burning House—Neighbor Saves Two Other Children

DETROIT, Feb. 18.—(AP)—Mrs. Constance Hayes, widow of J. Moylan Hayes, and two daughters, Schofield, eight, and Constance, six, died today when fire swept their terrace home in suburban Grosse Pointe.

A cook and a nurse jumped to safety from a second floor window with Mrs. Hayes' two younger daughters, Alicia and Mary. The fire broke out while the family slept.

Mrs. Hayes, the former Constance Burns, of New York, was socially prominent here.

Miss Casmira Gzowski, 22, occupant of an apartment the Hayes Terrace residence, told authorities she helped save the two smaller children by crawling from a second-storey window in her apartment into the children's bed-room. The adjoining windows were only inches apart.

Fire and smoke prevented her from returning to assist the other members of the Hayes family, she said.

DUST STORMS FAIL TO CLOSE SCHOOLS

Only About 50 Of 250 Pupils However Show Up For Oklahoma Town Classes

GUYMON, Okla., Feb. 18 (A.P.). —Dust fogged into this panhandle area again early to-day, but Guymon schools were to re-open "dust or no dust."

A "black blizzard" subsided at Hugoton, Kas., where 11 persons have died of influenza and pneumonia in the last few days, but blowing soil still plagued relatively small parts of Colorado and Texas.

Schools closed here yesterday as dust reduced visibility to zero. Only about 50 of the 250 High School pupils appeared for morning class. Those who braved the weather sat in dusty classrooms, playing a game. A few couples danced in the auditorium to piano music. Some read. None returned in the afternoon.

At Hugoton, two church basements were turned into emergency hospitals to aid the stricken community of 1,500. There were as yet no patients. The Red Cross announced two nurses had been sent there.

At Wichita Falls, Texas, the skies cleared of dust. It was reported nearly clear at Amarillo, with a forecast of clear weather. A fine pall of dust hung over Lubbock, Texas. Visibility at Abilene, Texas, was reduced to one-fourth of a mile.

91 YEARS TO-DAY.

TORONTO, Feb. 18.— (CP). — Hugh Neilson, former manager of Toronto Telegram and Despatch Company and associate of Alexander Graham Bell, to-day celebrated his 93rd birthday. He has had a private telephone in his home longer than any other living person.

REV. G. K. TYLER HAS ACCEPTED CALL FROM WOODSTOCK

Minister Of Park Street Baptist Church For Past Five Years

HISTORIC CHURCH

Rev. G. K. Tyler, five years minister of Park Street Baptist Church, announced here today he will accept a call to the First Baptist Church of Woodstock. Although no definite date has been set for the transfer, it will likely be effected shortly after Easter, he said.

The Woodstock church is one of the historic churches of the Baptist Convention. It was established in the year 1822 by pioneers from New York State. Among distinguished pastors who have occupied its pulpit was Dr. Thomas Wearing, brother of Judge Joseph Wearing and now on the Colgate University faculty.

The church has a widely-reputed choir of more than fifty voices and a junior choir of twenty-five boys and girls. It sponsors a thriving mission in the east end of Woodstock.

Rev. Mr. Tyler has been active in many community interests since taking the pulpit of Park Street Baptist Church here five years ago. Through work both within and without the church realm, he has gained a wide circle of friends. Active in the Peterborough Ministerial Association, he has served in various executive capacities.

YOUNG SNEEZER IMPROVES.

CROSSVILLE, Tenn., Feb. 18 (A.P.). — Ten-year-old Bertha Turner showed a slight improvement today, but she still is in the throes of a "sneezing sickness" that came upon her three weeks ago.

Dr. E. W. Mitchell said her family told him "she sneezes as many as 200 times in succession, and apparently on some days, sneezes about half the time."

Operating As Nurses In Fascist Hospitals Make Wounded Talk

Roosevelt Chats With Former Slave

Washington, Feb. 18. (AP)

A happy old negro, whose memory stretches back to his slave days before the United States Civil War, sat in the White House study today and chatted with President Roosevelt for nearly an hour.

"Mr. Roosevelt," he said afterward, "is my kind of white folks."

The old man was William Andrew Johnson, 79, who once was owned by President Andrew Johnson and later served as Johnson's personal servant.

He came to Washington from his home at Knoxville, Tenn., at the President's invitation, after Mr. Roosevelt heard that months ago the former slave tried unsuccessfully to meet him.

THREE PROVINCES UNITE ATTACKING TRANSPORT BILL

Protest New Board Having Control Over Interprovincial Truck Traffic

ALSO DOMINION ROADS

OTTAWA, Feb. 18.—(CP)—Ontario, Manitoba and Saskatchewan joined forces today before the Senate railway committee to oppose sections of transport bill broadening powers of the present board of railway commissioners into the board of transport commissioners with wide authority over all phases of commercial transportation.

The three provinces, represented by G. W. Mason, Toronto, protested provisions giving the new board control over motor and truck traffic of interprovincial or international character and also over Dominion highways.

Objections to the clause which were advanced claimed it was unconstitutional, led to duality, public inconvenience and interference with the motor industry.

Starts Back In 1916

The motor transport business in Canada dated back to about 1916, Mr. Mason said. The various provinces were regulating this kind of traffic within their respective boundaries.

Operators were insured under the different provincial regulations, he stated. There were stipulations limiting the hours for which a truck and bus driver might drive for one stretch without rest and also regulations aimed at preservation of the highways from wear and tear. In Ontario particulary, no operator could obtain a license without approval of the Ontario Municipal Board.

The development which has taken place in this industry has been due to a large extent to the enormous expenditures of the different provinces, Mr. Mason said. Total paid by Ontario alone to date on highways amounted to $313,000,000, and in 1937 approximately $26,500,000 would be spent by Ontario on highways.

There should be no interference with this motor industry which the provinces have built up, by huge outlays of provincial funds, he contended. Further, the provinces themselves had sufficient control over truck and bus business; and

(Continued on Page 5)

Find Number Of Troops, Where Concentrated And Position Of Franco's Batteries

ONE BEEN EXECUTED

Bomb Raids On Capital Never Stop—17 Foreign Volunteers Die At Avila

GIBRALTAR, Feb. 18 (AP) — A ring of women spies—one of whom died before a firing squad as she cried "Viva la republica!"—was held partly responsible today by Spanish insurgents for General Franco's failure to smash Madrid's defences.

The ring's centre, reports reaching here said, seemed to be at Grinon, 18 miles southwest of Madrid, where a large Fascist base hospital was the main theatre of operations for the women.

Several of the feminine spies were said to have been captured there—caught in the act of questioning soldiers whom ostensibly they had come to comfort and cheer.

Main items of information the women were said to have sought were the number of troops along the front lines, where they were concentrated and the positions of artillery batteries.

At least one of the women spies was reported to have been shot by an executioner's squad in a small village near the capital.

Moonlight Bomb Raids.

MADRID, Feb. 18.—(AP)—A triple renewal of death and destruction dealt out to this beleaguered capital by night raiding bombers ushered in the eighth month of Spain's civil war today.

Three times last night, insurgent planes droned out of a clear, moonlit sky and hurled their explosive cargoes on to the city and its environs.

In the Vallecas district alone, 10 persons were killed and more than 70 wounded. Bodies of the dead and injured strewed the streets of this district on the southeastern edge of Madrid.

Defence officials hurried a survey of other sections to determine the full number of casualties and the extent of damage.

One bomb fell in Velasquez street near the Associated Press office. Another hurtled into Nunez de Balboa street in the Salamanca district formerly marked out as a neutral zone.

Firemen rushed into these two streets and into the Vallecas and Pacifico districts to save persons endangered by blasted buildings.

Other bombs struck in Ramon Calabuig, Democracia, Arroyo Abronigal, Mendez Alvaro and Menendez Pelayo streets. One bomb fell in the suburb, Colonia.

Attack On Avila.

AVILA, Spain, Feb. 18.—(AP)—Seventeen foreign volunteers in the ranks of Madrid's defenders were reported killed today as General Franco hurled his land and air forces against the city's southeastern barricades.

Two truckloads of government men were surprised by insurgent soldiers who opened fire. One of the government soldiers was taken prisoner.

Dispatches from the Jarama river front southeast of Madrid previously had reported that 28 North American volunteers had been seized when their trucks took a wrong turn and drove into the insurgent lines.

Attacked By 2 Black Bears Farmer Slays One With Axe

Jump Out Of Stump When Roused From Winter Snooze By Dog

IN HAMILTON AREA

HAMILTON, Ont., Feb. 18 (C.P.). —Patrick Kelly, farm hand for William Campbell, to-day showed admiring residents of Nelson Township the carcass of a 300-pound black bear he killed yesterday with an axe.

Kelly said he disturbed a pair of bears dozing in a large tree stump on the Campbell farm yesterday and they climbed out and made after him.

"It was either me or the bears," said the farmhand, telling how he struck one down with his axe and the other fled on all fours.

"I didn't want to fight the bears —I had seen them last year, but no one I told about them would believe me and I had forgotten myself," Kelly explained.

He said when his dogs started barking yesterday he went to see what was worrying them and out popped the bears from the stump.

The animal that got away he believes is somewhere in a 50-acre patch of woods on a farm adjoining the Campbell property.

No one could explain how the bears got to Nelson Township.

Lighted beacons to guide pedestrians are being installed in busy streets of Zagreb, Yugoslavia.

NO PROFITEERING

Germany Orders Merchants to Cut Orange Prices in Half

BERLIN, Feb. 18—(C.P.-Havas) —German merchants who have stocked up on oranges regretted it to-day.

The Spanish civil war rushed citrus fruit prices throughout Germany sky-high, but the official price-regulating commission corrected this by enacting an ordinance ordering tradesmen to cut prevailing prices in half.

PUP TIES TRAFFIC

Lies Down In Middle Of Street To Lick Paws.

BELLEVILLE, Ont., Feb. 18 (CP). —Either tired or just lazy, a collie pup lying in the middle of a busy street intersection practically paralyzed traffic. Police made their way through the jam and found the dog nonchalantly licking its paws. "Politely told to leave, the collie pup trotted away and traffic was able to move normally in about 15 minutes.

CHILDREN'S FUNERAL SATURDAY

SMITHVILLE, Ont., Feb. 18—(C.P.).—Joint funeral of Fred and Audrey Dancer, children who drowned in nearby Twenty Creek last week, will be held Saturday, it was announced to-day. Their bodies were recovered last night.

After a private service at their parent's home, a public service will be held in St. Luke's Church.

Predicts Quints Nursing Dr. Dafoe In 1952 Flu Case

New York Times Paints Interesting Picture Looking 15 Years Ahead

HAS TABLES TURNED

NEW YORK, Feb. 18 (C.P.). — The New York Times in its "Topics of the Times," to-day states:

"Dr. Allan Dafoe will no doubt soon be recovered from his flu. The real news will come approximately 15 years from now when Dr. Dafoe is once more confined to his bed with a heavy but not too serious cold.

"He will then be taken in charge by a bevy of charming young nurses. Annette will freshen his pillow, Cecile will give him hot lemonade to drink, Emilie will take his temperature, Marie will sponge his face and hands. Yvonne will tell him funny stories.

"When the patient is well again—we are speaking of February, 1952—the five sisters will give a radio talk on how they took care of Dr. Dafoe."

EDWARD B. REID DIES

Native of West Huntingdon Dies in Detroit.

DETROIT, Feb. 18.—(CP)—Services will be held here today for Edward Blake Reid, 68, native of West Huntingdon, Hastings County, Ontario, who died Tuesday. Mr. Reid resided here 21 years. His widow and two brothers, John of Rochester, N.Y., and Boulter of Lindsay, survive.

Find Winter Mildest In Past 22 Years

Cornwall, Feb. 18.

CANAL weather records go back twenty-two years, but they do not chronicle a single mild winter to compare with that of 1936-37. A check-up today revealed that the mercury has not fallen below the zero mark here since December 1, that the average temperature is far above normal, and that snowfall has been many inches short of the averages for December, January and February. The only zero days were November 27 and December 1.

ZAHAROFF ESTATE SHORT OF RUMORS

Step-daughter Says Holdings In France Similar To English--$965,000

PARIS, Feb. 18.—(AP)—Estate in France of Sir Basil Zaharoff, Europe's "mystery armaments salesman" who died last November, is "about the same as the estate in England," Countess D'Ostroroz, one of two step-daughters and co-heiress to his fortune was quoted by French newspapers as saying today.

(British officials announced in London yesterday Sir Basil's estate, in England, was valued at approximately $965,000).

"All the fantastic sums mentioned —running close to $50,000,000—are not correct," the countess was declared to have said.

"I wish they were because I would not mind inheriting a bigger sum."

Record and Forecast of Weather

LOCAL TEMPERATURES
(Recorded by Govt. Thermometers)

Night.	6.30 a.m.	—Yesterday— Highest.	Lowest.
Low.			
20	22	37	9
This date last year.		13	*5

Yesterday's maximum temperature of 37 and minimum of 8, creating a range of 29 degrees, was four points wider than any previously recorded this year. A high mark for the year was also set in sunshine hours—from 7.30 a.m. until after 5 p.m.—A.O.P.

Lower Lake Region and Georgian Bay—Southerly winds; mostly cloudy and mild; probably some light rain or part snow. Friday—South and south-west winds; partly cloudy and mild.

Northern Ontario — Mostly cloudy and mild to-day and Friday; probably some light snow or part rain.

Ottawa and Upper St. Lawrence Valley — Cloudy and somewhat milder to-night and Friday; probably some light snow or part rain.

Lake Superior — South and south-west winds, mostly cloudy and comparatively mild to-day and Friday; probably snowflurries.

Manitoba—Mostly cloudy and mild; probably some light snow.

Alberta — Partly cloudy, with scattered snowflurries; probably a little colder in northern districts.

London, 8 a.m.—Temperature, 34, rain, south-west light winds.

Paris — Temperature, 44, cloudy, west light winds.

RESCUERS FIND TWO CHILDREN'S BODIES IN CREEK

Discovery Comes After Incessant Toil By Hundreds Of Men Since Saturday

USE DIVERS, GAS SHOVEL

Young Victims Are Found Half Mile From Spot Where They Fell In

SMITHVILLE, Ont., Feb. 18.—(CP)—Ice-covered Twenty Mile Creek gave up the bodies of Fred and Audrey Dancer after hundreds of men toiled night and day since Saturday, dynamiting the ice, operating grappling irons and building a dam. Their efforts were rewarded last night after the creek had been partially drained.

The boy, 11, and his sister, 6, left home Saturday with their dog and were last seen by their father, Fred J. Dancer, South Grimsby dairy farmer, playing beside the creek, near Smithville, 20 miles southeast of Hamilton. Their dog returned home alone and frantic parents launched the search which drew volunteers from all parts of the district.

Roy and Harold Thomas, using grappling irons, found the boy's body half mile from the place where the children were believed to have fallen through a hole in the ice. Two hours later Arthur Coxall of Welland, Clifford Gee of St. Anne's and Clifford Marsh of Niagara Falls located the girl's body, about 100 yards from her brother's.

Women Supply Food

While the men attacked the ice, women brought them coffee and sandwiches. Dominion, provincial and township officials lent help. Divers Alex MacDonald of Welland and Nelson Willmought of Port Weller crawled along the creek bottom in search of the bodies.

William (Red) Hill of Niagara Falls, famous for his rescues and recovery of bodies at the Falls came here with his son, William Jr., to lend a helping hand in returning the bodies to the anxious parents. Men and boys from nearby farms attacked the ice, some with their bare hands, to permit the use of grappling irons.

A dam was erected by a construction firm to drain the creek, making operations easier for divers and other searchers. Acting District Chief Jerry O'Connor brought an eight-ton pumper and six men from Hamilton fire department. Dynamite was used to blast the ice and a gasoline shovel was put into operation.

OPERATORS ARE THANKED

Remained at Job While Fire Was Raging in Whitby.

WHITBY, Feb. 18. — A resolution was passed last night at the regular session of Whitby Town Council that a letter of appreciation be sent in recognition of the services of Miss Connie Rainnie and Miss Jean Heard, two telephone operators, for their devotion to duty during the night of the recent fire. A letter was sent to the Bell Telephone Company as well as to each of the girls.

For the first time airplanes have been flown over Chimboraso, a volcano 20,500 feet high in Ecuador, one of the airmen taking motion pictures over the crater, which was filled with snow.

A Dike Question Unlikely Answered

Rimbey, Alta., Feb. 18 (CP)

THE teacher's answer was not recorded when, after hearing how Holland built its dikes to hold back the sea, Douglas Tuckey Grade 3 student, asked: "How did they hold back the water while they were building the dikes?"

SNOW, MUD SLIDES ISOLATE B.C. AREAS

Three C.P.R. Trains Are Held Up In Interior—Wire Lines Cut

VANCOUVER, Feb. 18.—(CP)—Work crews battled today to restore rail and wire communications in the British Columbia interior but new slides of snow, mud and rock roared from mountains to cause further disruption.

Three Canadian Pacific Railway trains due here yesterday were being held up by slides which blocked the main line near China Bar, in the Fraser Canyon about 100 miles east of Vancouver.

Canadian National Railways officials reported a train due here last night was held up in the same district by a slide covering 250 feet of track.

Slides blocked the C.P.R. line on the mountain subdivision east of Revelstoke and indications were another 12 hours would be required to clear the tracks there.

Telegraph and telephone wires were snapped by the slides in the Fraser canyon and in the Coquihalla Pass, 90 miles east of here. Wire communications with United States Pacific Coast points, too, were disrupted by a wind, driving snow and sleet and snapping poles along the line.

Many telephone wires in north and West Vancouver, across the harbor from the city proper, were broken by the weight of nearly eight inches of snow.

Police Provide News.

NELSON, B.C., Feb. 18 (C.P.). — Police came to the rescue when the Nelson News found its leased telegraph wires out of commission.

The newspaper regularly is supplied with world news from The Canadian Press bureau at Vancouver, but yesterday snow and mudslides in the mountains disrupted wire facilities.

An appeal was sent to the British Columbia Provincial Police. Their wireless stations were brought into operation and from The Canadian Press office in Vancouver news reports were filed with the police. After being relayed to the police operator in Nelson, the despatches were picked up by the news.

Late last night a wire circuit with Calgary was established and additional news was supplied from The Canadian Press there.

PENSIONS FOR BLIND

Finance Minister Places Notice On Order Paper of House.

OTTAWA, Feb. 17 (CP)—Finance Minister Dunning today gave notice of a resolution preliminary to introduction in the House of Commons of a bill to make the Old Age Pension Act applicable to blind persons at an earlier age than to others.

Details of the bill, forecast in the speech from the throne, will not be known until it is introduced. The suggestion was made in the House last year, however, that blind persons should become entitled to pensions at 40 years instead of 70 in the cased of the aged.

RED RYAN "WEAK" SALVATION ARMY CAPTAIN TESTIFIES

No Desperado Leader—Hadn't Will To Resist Invitation Back To Crime

HEARING CONTINUES

TORONTO, Feb. 18. (C.P.). — Convicted bank robber and killed by police in an abortive Sarnia liquor store robbery last spring Norman "Red" Ryan, formerly termed Canada's "Public Enemy Number One," had a new description to-day—a "weak brother."

Testifying before the Archambault Royal Commission on Penitentiaries, Captain Wallace Bunton of the Salvation Army told how he had seen Ryan after his parole from prison. Ryan had told the London, Ont., social worker on many occasions men had come to him asking him to return to crime.

Ryan was not the "brains, not the leader of a criminal gang," Captain Bunton said. He was not a desperado, he was a weak brother who could not hold out against an invitation to crime.

Another Salvation Army man, Lieutenant - Commissioner William Dalziel asked the Commission for a "long overdue ruling that relatives of prisoners should be notified without undue delay after the arrests." He described cases where prisoners were not allowed to communicate with friends until long after arrest, and sometimes not until after conviction."

Commissioner Dalziel believed provision should be made to give indigent prisoners adequate defence. He said his fellow-officers had considered the idea of a public defender but had never been fully convinced its practical application would be as simple as the functioning of a Crown Prosecutor.

"Would it not be possible for the Crown Prosecutor, in the cases of indigent prisoners, to act as an impartial advocate, constituting himself as representing the Crown for the purpose of presenting all the relevant facts, and at the same time seek to obtain and present to the courts all evidence for and against the accused?" he asked. On occasions, he added, it has been felt the Crown Prosecutor felt it his duty to obtain convictions.

HEPBURN TO TABLE POWER CONTRACT

Bill To Have Civil Service Lawyers Edit Statute Law Advances

TORONTO, Feb. 18 (CP) — Ontario judges will be spared the task of editing statute law for the decennial consolidation and revision of Ontario statutes.

The legislature yesterday gave second reading to Attorney-General Arthur Roebuck's bill to provide the revision should be made by lawyers in the civil service. In doing so it approved the principle of the measure.

Mr. Roebuck charged extravagance had marked past revisions. The 1914 job cost more than $275,000, he said, and bills for meals, cigars, taxis and newspapers were tremendous.

Hon. Paul Leduc, Minister of Mines, gave notice of the introduction of bills to affect persons who have incorporated personal companies in other jurisdictions to escape Ontario taxation. One bill provides that income tax will in the future apply on the tax paid the federal government in income derived from personal corporations in other jurisdictions.

By another measure, notice of which Mr. Leduc gave, the government hopes to encourage development of Ontario mines. The bill would exempt mining companies from the corporations tax act until their profits are large enough to be taxed under the mining tax act.

Premier Mitchell Hepburn assured the House of the early tabling of the agreement between the Ottawa Valley Power Co. and the Ontario Hydro-Electric Power Commission. A bill to validate the agreement will also be introduced.

A government bill given second reading yesterday abolishes the post of legislative secretary for Northern Ontario. This was created more than 10 years ago. The first incumbent died shortly after he was appointed and the position was never filled.

YOUTH IS CLEARED HUNTING FATALITY

Boy Is Accidentally Shot By Chum When Out Hunting

OSHAWA, Feb. 18. — A coroner's jury last night found that Clarence Perry came to his death from a gun in the hands of Peter Sobil, but that it was purely accidental and they attached no blame to the youth that carried the gun. The fatal accident occurred on a Sunday when Sobil and Perry, two chums, were out hunting rabbits, when Sobil slipped on the ice and the shotgun he was carrying went off and hit Perry who was a few feet ahead of him. Perry died a few hours later in the Oshawa General Hospital. Coroner Dr. R. E. McMullen conducted the inquest.

OMEMEE LIBRARY SHOWS GOOD YEAR

Membership Is 64 And There Are 2,864 Books Available

(Examiner Correspondence.)

OMEMEE, Feb. 18.—The Public Library Board held their annual meeting recently. Mr. Moon, president of the board, was in charge. The library has had a fairly successful year, with 64 members. A number of new books have been purchased and the following list of books are on hand: Natural Science, 83; Sociology, 33; Religion, 59; Literature, 126; Biography, 55; History, 89; Travel, 52; Economics, 6; Useful Arts, 9; Juvenile, 188; Fiction, 1,154. Total, 2,864.

George Stephenson is secretary; J. J. Williams, treasurer, and H. Hill, librarian.

Australian Makes Cup Team

This 17-year-old Australian tennis star, Jack Bromwich, has earned for himself a place on this year's Davis Cup team. It was his sensational play in the recent Australian championships that gave him a position on the team. During the championships he defeated the top-flight player of Australia, Jack Crawford, who thinks very highly of the young up and coming star.

WOMAN'S ASSAULT CHARGE BAFFLES HONOLULU POLICE

Officer's Wife Claims She Was Dragged From Hotel And Attacked

PHYSICIAN DENIES IT

HONOLULU, Feb. 17 (A.P.).—Police Captain Don Hays said today he "expected to have a statement soon" concerning the sensational report by a U.S. Navy officer's wife that she was dragged 75 feet across an open yard into a garage and criminally assaulted.

A physician's statement that two examinations indicated she had not been attacked added a baffling angle to the story told by Mrs. Bennett S. Copping, 24—an account in some respects resembling Honolulu's notorious Massie case.

Both Mrs. Copping and her Navy lieutenant husband told police she was attacked by an unidentified white man when she left her hotel room early yesterday.

In the Massie case, involving a socially prominent family, the attack on a Navy lieutenant's wife was followed by the murder of a native and the manslaughter conviction of the woman's husband, her mother and two enlisted men.

Dr. Henry M. Akina, assistant city-county physician, said after two examinations Mrs. Copping had not been attacked.

Captain Hays said Mrs. Copping's throat, lower arms and feet were bruised. He ordered a search for a man described by the lieutenant's wife as dark-haired, tall and wearing dark trousers and a grey sweater.

Find Initialed Handkerchief

The officer attached some importance to a handkerchief bearing the initial "H," which was found in the garage. He ordered it examined to determine if it contained navy laundry marks.

Police also attempted to locate a woman known to Mrs. Copping as Dolores De Beck.

Mrs. Copping told officers she and her husband attended a party Sunday at the Pearl Harbor Navy Base but Lieutenant Copping, commander of the Submarine S26, returned without her to their hotel in the residential district late in the afternoon. She related that later she, Dolores De Beck and two men she believed were connected with the Navy, also returned to the Copping apartment and had drinks. Lieutenant Copping was asleep.

About midnight the other three members of the party left. Early in the morning she went out of their first floor room to go to a washroom, she was quoted as saying. Her asserted assailant was standing at the end of the hallway, grabbed her without saying a word and dragged her to the garage.

After the alleged assault, officers said she told them the man asked her, "Are you all right?" then fled.

FLU GRIPS 2 TOWNS.

WINDSOR, N.S., Feb 17—(CP).—Influenza held two more Nova Scotia towns in its grip to-day as outbreaks regarded as serious gained ground in Windsor and in Annapolis Royal, 80 miles down the south shore of the Bay of Fundy.

Schools, churches, theatres and other public buildings were closed here last night, as doctors reported 300 children suffering from the "flu." Similar steps were taken in Annapolis Royal yesterday after a school roll-call showed only 47 out of 198 children able to attend school.

DROPS DEAD NEAR POST

BLOEMFONTEIN, South Africa—(CP)—Running ahead of the field in the Bloemfontein Turf Club's January handicap Pulsation, well-backed horse, dropped dead 10 yards from the finish.

COMMITTEE PASSES BILL

WASHINGTON—A United States senate judiciary subcommittee approved today the Sumners bill to permit the retirement of federal judges at full pay upon reaching 70 years of age.

They Won't Farm With Gold Around

Bentley, Alta, Feb. 18 (CP)

FARMER A. B. Haarstad decided tonight it just isn't possible to keep hired men on the farm when gold fever is abroad. In the past few weeks four of Haarstad's employees have left for the northern gold fields.

ASKS WHO'S WHO IN DISARMAMENT

British League Member Warns That Arms Volume Encourages Strife

BIRMINGHAM, England, Feb. 18. —(CP)— Necessity of a new and early European settlement was urged in a speech here by Lord Allen of Hurtwood, member of the executive of the League of Nations Union.

"Public opinion," Lord Allen continued, "is watching with anxious goodwill the valuable exchange of speeches between Mr. Eden, M. Blum and Herr Hitler.

"There is little doubt that Europe is reaching a situation in which the sheer volume of international re-armament will make it increasingly difficult to avoid a sudden explosion which no nation desires.

"Hitherto the time-lag in armed preparedness has prevented dangerous incidents from leading to catastrophe. It is imperative, therefore, that the nations should reach a new European settlement during the next few months.

Issues Are All Entangled.

"There seems little chance of any precise answer from Germany if European problems are approached in isolation from each other Economic demands, territorial claims — justifiable or unjustifiable — and colonial prestige have all become entangled in a web of emotion.

"Nothing short of a comprehensive peace offer can bring to light whether there is a genuine will to peace, or whether we must now accept the fact that the pursuit of power politics overshadows legitimate claims.

"British opinion is most anxious to welcome Germany back to the League on a basis of absolute equality. Isolated concessions are difficult and dangerous but it would be possible to examine every claim and counter-claim with a real prospect of success, and with a desire for give and take provided it was known that the new settlement would include Germany as a member of the League of Nations, accepting its rights and obligations.

"It is possible to be too diplomatic in diplomacy. The time has come when the British nation is in a position of sufficient power and authority to test the risks of an invitation to Germany, which would exclude no controversy, claim or grievance, and would test the sincerity of every European nation."

Three British war horses and a mule, the first to be sent to England of a number left on the Continent after the World War arrived in London from Antwerp, Belgium, to be cared for by Our Dumb Friends' League.

TORONTO OFFICER GETS ORILLIA JOB

Becomes Chief At $1,500 a Year—Four Full Time Men Now On Force

ORILLIA, Ont., Feb. 17 (C.P.).—William G. Carson, patrol sergeant of the Toronto Police Force, was engaged at Council meeting here last night as Chief of Police of the Town of Orillia.

The Police Committee of the Council, which has in the past few weeks gone over between 400 and 500 applications since advertising the position as open for application, brought in a report re-organizing law enforcement machinery in Orillia. The report was adopted on a vote of six votes to five. Under the new system, William Carson was hired at a salary of $1,500 a year. Chief for 14 years, Adam L. Church is retained for 1937 as constable at the same salary he received as chief. $1,200 a year. Constables Louis Carr and Joseph Abernethy were re-hired at the same salaries, $1,000 each.

The report placed four full-time policemen on duty in Orillia instead of three as formerly.

Gold reserves in Switzerland are now valued at $625,000,000.

Try Salada Orange Pekoe Blend

"SALADA" TEA

516

DOG HELPS MASTER TO SLAY BIG BEAR

Now Is Privileged To Curl Up In Front Of Fire On Bear Skin

DUNCAN, B.C., Feb. 17 (CP.).—Edward Shaw's dog Sandy is privileged to curl up in front of the fire on a big bear skin at his master's home, near here, 39 miles northwest of Victoria, on Vancouver Island.

The rug once adorned an angry, wounded bear, charging down on Sandy's master. Shaw's first bullet only wounded the animal and it turned to attack him.

Working feverishly Shaw inserted a second cartridge that jammed and while he sought to clear the gun Sandy entered the picture. The dog attracted the bear's attention, giving his master time to re-load. It took six shots to kill the animal.

GETS THREE MONTHS

BOSTON, Feb. 17—(A.P.).—Federal Judge Hugh D. McLellan today sentenced Al Shapiro of New York, who, Assistant U.S. Attorney Henrf M. Len said, was the operator of a $2,000,000 fake sweepstakes, to three months in jail.

Lean said Shapiro, who pleaded guilty to conspiracy to use the mails to defraud by shipping fake tickets into New England, was the last of 26 persons indicted to have his case disposed of.

Lenten FOOD Specials

We Have Stocked Our Shelves With a Variety of the Favorite Lenten Menu Suggestions

SEVEN SAVING STORES FOR LENTEN FOODS

Main Store, 429 George St. Phone 900

Market Arcade	Phone 2647	Reid and Park Hill	Phone 2644
Rubidge at Sherbrooke	Phone 2646	95 Hunter E.	Phone 2778
682 George	Phone 2645	354 Charlotte at Downie,	Phone 3131

$3,500 CASH "HIDDEN GOLD" CONTEST with OXYDOL

Get an Entry Blank at Our Stores

large pkg. 21c

Lenten Fish Suggestions

WHITE FISH TUNA FISH Large 6½-oz. can 15c

FOR SALADS AND HOT OR COLD DISHES SHRIMPS can 18c

CONNOR'S—SOLID MEAT CLAMS can 12c

GOOD FLAVOR SALMON 3 pounds cans 25c

FRESH FILLETS OF HADDOCK lb. 15c

SMOKED FILLETS OF HADDOCK lb. 15c

PATERSON'S BUTTER CREAM DAINTY SODAS pkg. 10c

MAPLE LEAF CREAM CHEESE 2 ½-lb. pkgs. 25c

A DELICIOUS FOOD DRINK—CHOCOLATE FLAVOR MALTONE 16-oz. can 31c

MONARCH FLOUR 24-lb. bag 89c 5-lb. bag 25c

OLIVE OIL BEAUTY SOAP Cake 5c

Only Choicest Teas are Used in Lipton Blends

1-lb. pkg. 57c

½-lb. pkg. 29c

Fresh Fruits and Vegetables

Head Lettuce		2 for 15c
Spinach		2 lbs. 15c
Apples	Good Cookers	peck 49c
Oranges	Sweet, Juicy	doz. 39c
Grapefruit	Large Size	5 for 25c
Lemons	Large Size	4 for 13c

One pound can 23c

McLAREN'S INVINCIBLE PEANUT BUTTER 11-oz. jar 15c 20-oz. jar 25c

JELLY POWDERS All Flavors Package 5c

Patrico Pure Extract 1½-oz. 17c

Brock's Bird Seed and Treat Which now contains Yeast 10-oz. pkg. 15c

BREAKFAST BACON With a delicious flavor, sliced medium thin, nicely streaked pound 25c

Heinz Spaghetti 2 med. cans 25c

PITTED RED Cherries	In Heavy Syrup	2 cans 25c	
PRIDE OF THE VALLEY Peaches	In Heavy Syrup	can 17c	
HABITANT Pea Soup	2	Lge. cans	19c

CRUNCHIE—SWEET MIXED Pickles	27-oz. bot. .25c
IDEAL BRAND Catsup	14-oz. bot. .10c
Red River Cereal	Lge. pkg. .23c

Mason's GROCERY STORES

YOU GET WHAT YOU LIKE and LIKE WHAT YOU GET

"Good Old Pal of Mine"

No living creature is more faithful to a man than his dog. In good times or in bad, in wealth or in poverty and sickness, hungry, maybe, tired and worried, facing enemies or alone in the world—a man with a Dog . . . a Pipe . . . and a package of Old Chum Tobacco is never without a pal! Good Old Chum!

Its tempting fragrance first attracted many pipe smokers, and its mellow flavour has held their approval ever since. Mild Virginia flake—"There is no other tobacco just like Old Chum!" Cut coarse for the pipe—cut fine for rolling your own.

There is no other tobacco just like Old Chum

OLD CHUM

The Tobacco of Quality

UNCLE SAM BACKS SOIL CONSERVING TO FIGHT FLOODS

New Tactics Of Washington's Experts Emphasize National Menace

WORK AT SOURCES

By SIGRID ARNE
Associated Press Staff Writer

WASHINGTON, Feb. 18 (AP). — Congress passed an omnibus flood-control bill last spring which authorized expenditure of $310,000,000. Why, then, are hundreds of thousands homeless, hungry, cold and wet today in the Ohio and Mississippi River valleys?

"Wai-ai-ait a minute," say federal flood experts. "There is nothing magic about stopping these annual disasters. It takes hard work, time, and lots of money; nobody knows how much." But on one point they agree: No matter what it costs, it is worth many times the amount.

Flood waters not only wreck homes, tear up roads, wash out bridges, drown people and kill them off from exposure, but also wash life-giving top-soil away from farms. Destruction strikes in two directions, says H. H. Bennett, chief of soil conservation service: In the cities, where waters inundate the streets; and back on the farms, where millions of little trickles of water carry off the soil.

Voted $310,000,000

So the theory of beating floods is changing in government councils. Last spring's flood-control bill is an excellent example. It provided $310,000,000 not only for the building of dams, as such bills used to do, but for soil-conservation work back at the source of streams.

That inclusion of soil-conservation is new. Dams formerly seemed to be the only answer to floods. But look at the Ohio River now. It has 50 dams. Army engineers, extremely expert in such building, constructed 49 of them at a cost of $125,000,000. So there must be another half to the answer of the puzzle, and Bennett thinks he has it in a slow tedious but important change in the way Americans use their land.

Bennett believes the volume of spring floods can be cut appreciably if farmers try soil-conservation; if they strip crop (planting a row of corn, and then a row of grass for instance), if they terrace, and if they plant their crops in rows that follow the lines of the hills. The forest service steps in on the steeper slopes. Its men are planting trees where crops won't grow. The trees take root and cling, underbrush and grass grows up, and the water's headlong rush is stopped.

But all this work moves as slowly as a beetle going uphill, says Bennett, because it costs much money, demands much education of farmers, and takes much preliminary survey work to determine where the money can best be spent.

Still Awaits Money

That preliminary work has been started by the department of agriculture, which is collecting all government data on the subject. But the work under last spring's flood-control bill still awaits the necessary grease—the money. The bill just "authorized" the expenditure.

Some of the money is requested in the President's 1937-38 budget. He asks $26,000,000 for flood control. Half a million of that is asked for the department of agriculture for survey work, and another $500,000 is asked for a survey of army engineers. The remaining $26,000,000 is to be used for actual work and material.

From a private business concern, which made a survey of last year's flood destruction, the soil-conservation office learned the total destruction in 13 states was estimated at more than $500,000,000.

This year, between Cincinnati and Cairo, floods have eclipsed all previous records. Last year saw 350,000 homeless. This year there were 750,000 homeless when the floods were a week old. Last year the Red Cross spent $7,062,964 up to September. This year it had 49 concentration camps and 25 hospitals in the flood area during the early days of the disaster, and what the eventual cost will be is not known.

WOMEN FIND MEN SHIRT CONSCIOUS

Young Fellows Of Today Demand Great Deal In Regard To Lines

VANCOUVER, Feb. 18—(C.P.)—Ask almost any woman what she thinks of men and their idosyncrasies in the matter of shirts—and she'll tell you, says Grace Lockhart in the Province. That is, if she doesn't fall down in a stroke, in the telling. Because after all, the burden of the matter of shirts and their laundering falls upon the woman. And does she pay.

"I've often thought of the old simple days when farmers and some others wore the same shirt all week, worked in it and slept in it, and changed it on Sunday for a Sunday shirt (sometimes) and then got up Monday morning, put on a clean denim shirt and that was all there was to it.

"Now what do we have? Young whippersnappers who won't wear anything in the office but white shirts. Other whippersnappers who won't wear anything but the dark colors in the newest cut of collars. Give any one of them a shirt that hasn't the last word in pointed color, and what have you? Groans of anguish. Pain-furrowed brows.

"And as for their laundry bills. The shirts must just go to a certain laundry because that laundry is the only one in the whole city that knows how to launder a collar. Think of that. Something to do with the points of the collar."

Heads Commission

Edwin J. Brown of Seattle, president of the U.S. Association of Racing Commissioners, sat in on the probe by California state assembly committees into the horse racing set-up at Santa Anita Park. Properly conducted racing within a decade will make California second only to Kentucky in the breeding of fine horses, said Brown, and advised the lawmakers to revise current statutes designed to prevent doping of horses, which he declared a heavy handicap on honest horsemen.

NEW YORK RACKET CHIEFS UNDER FIRE

Prosecutor Dewey Centres Drive On Gang Exacting Toll From Restauranteurs

NEW YORK, Feb. 18 (CP).—Full force of an inquiry headed by Special Rackets Prosecutor Thomas E. Dewey was turned on the Manhattan restaurant racket today, affording ample opportunity for Montreal officials to study methods used here to rid the city of various racket enterprises.

A similar inquiry, it was announced, is to be started in Montreal and J. J. Penverne, Montreal lawyer, is in New York to obtain first hand knowledge of Dewey's tactics.

At present eight men are on trial as being mobsters who exacted tribute estimated at $2,000,000 annually from restaurant owners on the threat of strikes and stench-bombs being used to disrupt their business.

Louis Beitcher, stony-faced informer on the restaurant racketeers and confessed small-time collector in the alleged extortion plot for which the eight men are on trial, has told from the witness stand how he exacted tribute from the restaurateurs, using the threat of "labor trouble" to bring recalcitrant businessmen into line.

But the restaurant racket is only one phase of the inquiry instituted by the 35-year-old Dewey, a former United States District Attorney-General, two years ago.

His investigation embraced rackets of all descriptions, from small time ambulance chasers to the kings of vice. After his appointment as special rackets prosecutor in 1935 by Governor Lehman of New York State, Dewey announced his inquiry "would be an investigation into everything" and that he was particularly "going after the big shots."

He concentrated for a time on commercial white slavery and was responsible for obtaining conviction and a long prison term in the case of Charles "Lucky" Luciano, vice king.

CORPORATION TAX LOAD MAY EASE

Leduc Proposes Aid For Real Holding Companies

TORONTO, Feb. 18 — (C.P.) — Removal of some of the burden of corporation taxes on real estate holding companies will be effected by legislation which the Hepburn Government is proposing to the present session of the Ontario Legislature.

Hon. Paul Leduc, on behalf of the Government, has filed notice of several amendments to the Corporation Tax Act, among them one providing that "a portion of the paid up capital of every incorporated company whose only business is the holding of real estate for sale or rent and the owning of buildings used as hotels and apartment houses, shall be exempt from tax under the Corporations' Tax Act."

Under the present terms of the act the amount of a mortgage on a building owned by a real estate holding company is regarded as "employed capital" and therefore taxed. The government has found, however, that in the case of many companies which are losing money the burden is excessive and the new proposal is that where the net revenue is less than eight per cent. of the total capitalization, an exemption is to be allowed.

Another amendment to the act will require all corporations to pay their corporation tax within six months of the end of their fiscal year. Under the present terms of the act corporation taxes become due on December 31 and payable before June 30. This permitted a company whose fiscal year ended in January or February to avoid payment for a full year and six months. The new legislation will place all companies on the same basis requiring them to file return at the end of their fiscal year whenever it occurs and to pay their taxes within the following six months.

HE HAD NO LICENSE

Tillsonburg Man Fined For Selling Milk, Says He Will Keep On.

TILLSONBURG, Ont., Feb. 18 (C.P.) — For the first time in the town's history a citizen was convicted of an infraction of the milk by-law, when Herbert Inman, was fined one dollar, and costs, by Magistrate Donald McRimmon yesterday for selling milk without a license.

Inman told the Magistrate he would continue selling milk despite the by-law.

A written report from Dr. T. E. Early read in court said the stables "were dirty and unfit to house cows for the sale of milk."

SEES RESTORATION DIM IN AUSTRIA

Chancellor Bans All Cultural Groups—Often Nazi In Disguise

VIENNA, Feb. 18—(C.P.-Havas)—A ban was clamped down to-day on all pro-German "cultural" organizations in Austria—often Nazi groups in new guise—in the wake of a warning by Chancellor Kurt Von Schuschnigg that their "inopportune" activities would not be tolerated.

At the same time, Monarchists seeking the return of Achduke Otto to the Hapsburg throne, saw a glimmer of hope for an eventual restoration in Von Schuschnigg's address to some 1,500 patriotic front leaders in the main hall of the Parliament Building here yesterday.

It was said, however, restoration in the immediate future was not likely.

Schuschnigg told the government party heads "the Austrian leaders alone are entitled to make a decision through eventual consultation with the people."

He warned legitimists against any "premature action" and declared all monarchist propaganda "should subordinate itself to the internal political composition of the new Austria."

The Chancellor is known to favor a restoration, but only when all domestic and foreign difficulties have been removed. One of the main obstacles at present is the hostility of Germany to such a move.

Von Schuschnigg's warning to pro-German organizations, coming a few days before the scheduled visit of Konstantin Von Neurath, German Foreign Minister, was regarded as significant.

The Chancellor insisted that all one-time anti-government groups must enter the patriotic front. The sole government party, and work with it to safeguard "the Austria of Dollfuss."

HON. COMMODORE AT 89.

LIVERPOOL (C.P.). — Lord Runciman, 89-year-old shipowner, has been appointed honorary commodore of the Royal Naval Volunteer Supplementary Reserve.

AUSSIES SPEND MILLIONS.

CANBERRA (C.P.). — The report of the Commonwealth Bank shows Christmas spending in Australia necessitated release of $20,000,000 in notes in three weeks.

SEES BETTER TRADE

Massey Refers to Revision of Anglo-Canadian Pact.

BIRMINGHAM, Feb. 18 (C.P. Cable). — Revision of the Anglo-Canadian trade agreement would mean improved trading conditions between the United Kingdom and Canada, Hon. Vincent Massey said yesterday.

Addressing a Canada-Birmingham reciprocal trade luncheon the Canadian High Commissioner urged a first hand study of markets.

"Tariff preferences and quotas and all the devices of government cannot be substituted for our individual initiative," he said.

37 FLU DEATHS IN CALGARY.

CALGARY, Feb. 18 (CP). — An epidemic of influenza has caused 37 deaths in Calgary during the past six weeks, medical authorities reported today. The epidemic was believed on the wane, although some 200 cases remained in hospital and scores of victims were confined to their homes.

MUST REVIVE COAL EXPORT.

CARDIFF, Wales. — Everywhere in the blackest of black depressed areas the investigating commission was told the coal export trade must be revived before conditions can improve.

BRITAIN'S PIGS 3,801,000.

LONDON (C.P.) — Britain's marketing scheme is given credit for the fact that the country's pig population has increased to 3,801,000, or 33 per cent. more than a year ago.

Exciting Fur News

25 American Broadtail Coats

Colors are Brown, Black and Grey. Sizes 14, 16, 18, 20. Fitted models with new snappy collar and sleeve styles, some with belts and collar cords. Reg. price $85.00 to 115.00.

Self Trimmed Broadtail Coats. Sale Price **42.50**

Broadtail Coats with Fox and Indian Lamb trimming. Sale Price **59.00**

10 Only French Seal Coats

Swagger and Fitted Models

Sizes 14 to 38. Sale Prices ..... **45.00 and 59.00**

SEE OUR WINDOWS

WM. LECH & SONS LTD.

413 GEORGE ST. PHONE 94

A&P Food Stores

at a REAL MONEY SAVING LOW PRICE

Take advantage of this low price to try this vigorous and winey blend of the world's choicest coffees.

FRY'S COCOA - - ½-lb. tin 19c
AMMONIA - - - HANDY pkg. 5c
SALMON CUTE BRAND - 2 1's tins 15c
COOKING FIGS ..... 3 lbs. 21c
NAVY TISSUE ..... 3 rolls 18c
SPAGHETTI ..... Campbell's 2 1's tins 15c
SHORTENING ..... JEWEL 1's 49c lb. 13c
HEALTH COOKIES .... 2 lbs. 25c
OXYDOL ..... lge. pkg. 20c
CRABMEAT ..... ½'s tin 31c

HEINZ SOUPS ASSORTED 2 tins 25c TOMATO 2 tins 23c

A & P MEAT MARKET SPECIALS

CHUCK OR SHOULDER ROAST - 10c lb
BLADE ROAST - - 13c lb

FISH SPECIALS
SILVERBRIGHT SALMON By the piece 12c
Centre Cuts or Steaks, lb. 14c
CHICKEN HALIBUT By the piece 20c
Centre Cuts or Steaks, lb. 23c
FRESH FILLETS lb. 16c
Smoked, lb. 15c

BONELESS VEAL ROAST ..... lb. 15c
FRESH SHANKLESS PORK SHOULDERS ..... lb. 14c
FRESH PORK TENDERLOINS ..... lb. 27c
MILD CURED BREAKFAST BACON piece, lb. 23c sliced, lb. 25c

GILT EDGE FLOUR ..... 98 lbs. 3.49
OYSTER SHELL ..... 100 lbs. 95c
MARSH SEEDLESS GRAPEFRUIT 96's - 6 for 25c
TEXAS CABBAGE ..... lb. 5c
TEXAS SPINACH ..... 2 lbs. 15c
CELERY HEARTS, Florida ..... 2 bun. 23c

A&P Food Stores

ECONOMY PARADE

Friday! Saturday!

ZELLERS

RETAILERS TO THRIFTY CANADIANS

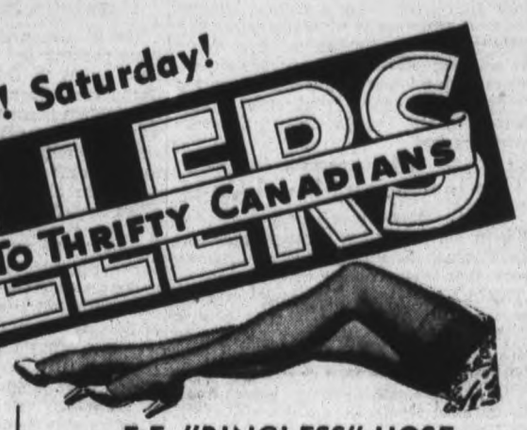

Candy Specials
Primose Chocolates, lb. 14c
Log Cabin Chocolates, lb. .. 20c
Chocolate Coated Peanuts, lb. 19c

"WARRENDALE" SHIRTS

There is satisfaction in owning a "Warrendale" shirt, because the famous label stands for tested quality and correct styling! Made of sub-fast high-count broadcloth. Collar attached style. New patterns—popular plain shades. Regular 1.00. ECONOMY VALUE 84c

MEN'S TIES
Stripes, novelty and all-over patterns. Outstanding value at 23c

HANDKERCHIEFS
Men's white cotton Handkerchiefs, generously sized and neatly hemmed. Specially low-priced for this sale! Each 4c

MEN'S SOCKS
First quality, wool and cotton socks. Fancy patterns. Pair 23c

CHILDREN'S HOSE
Cotton Hose in sizes 5½ to 9, and popular shades. Extra value because they're durable and so inexpensive. Pair 14c

SHOES FOR SPRING
Hurry! Hurry! Our stocks of new Shoes for Spring have just arrived in such great variety of leathers and styles that you will be thrilled to see them. Complete size ranges. High and medium heels. Colours: wine, brown, navy, black, blue ..... 2.09 to 2.59

SPRING MILLINERY
Special! Special! Breton style felt Hats in new Spring versions. Black, brown, navy. Priced for quick selling! 88c

F.F. "RINGLESS" HOSE
First quality, full-fashioned, ringless chiffons and service weights, in new shades, at a surprisingly low price for the quality. Two pairs for $1.09, or pair 57c

COLLARS
Lovely for Spring — crisp Neckwear in frilly and tailored styles. A tremendous variety, at a low cost. White 25c

GLOVES
Ladies' Kid Gloves. All sizes. Colours: black, brown, navy. At a rock-bottom price! Pair 1.00

KNITTING WOOL
Come in and see the new Spring colours in 2, 3 and 4-ply wools. Special! Per ball 9c

GIRLS' PULLOVERS
Neat little cotton Pullovers for the School Miss! Red, blue, brown and green stripes. Remarkable value! 49c

LADIES' NIGHTIES
White flannelette. Several popular styles. Standard sizes. Reduced in price! 44c

LADIES' RAYON BLOOMERS
First quality, fine woven rayon bloomers in pastel shades, at the very low price of 25c

PIQUE RAYON PYJAMAS
2-Pc. Pyjamas in attractive colour combinations. Complete size range. A great favorite at 1.00. Sale Price 83c

BAGS! BAGS!
Spring's new styles have just arrived—in such great variety that you really must see them to know what's smart for the coming season. Zellers low prices 1.00, 1.49

"LASTEX" GIRDLES
Two-way stretch "Lastex" girdles with four hose supporters. An assortment of lengths. Sub-standards. Each 49c

CHILDREN'S WEAR
KNITTED SUITS
Kiddies' cotton knitted Suits in sizes 22 to 26. Colours: blue, red, green and maroon. A Value that will appeal to Thrift-wise Mothers 54c

SUITS FOR SPRING
Pixie clothes for kiddies. Mercerized and poplin suits in solid colors, light and dark pants with white tops. Short sleeves. Sizes 2-4 and 3-7. Prices 1.00, 1.29

GIRLS' TUBFAST DRESSES
Brand new Spring styles, in print, pique and linens. Sizes 8 to 14 years. 59c, 79c, 1.00

DRESSES
Misses' crepe frocks in styles that lead the season's fashion. Finished with new and distinct accesories and colors including lipstick red, sand, coral, powder blue, gold, etc. Sizes 14 to 20. Sale Price 1.54

HOME FROCKS
New-style tubfast Print Home Frocks, that will look bright and right indefinitely. Sizes 14-52. Distinctly new trimmings. Decidedly good value at, each 1.00

WHITE B'CLOTH
36 ins. wide. Splendid quality. Economy Value! Yard 12c

TUB SILK
38-44 ins. wide. Pastel colours and white. Economy Value! Yard 25c

CURTAINING
Curtain marquisette, 40 inches wide, in a variety of dainty colourings. Specially priced for this sale, Yard 15c

FLANNELETTE
Striped flannelette, so dandy for for warm nightwear; 27 ins. wide. Unusual value at, per yard 12c

GREY COTTON
36 ins. wide. Extra durable! Extra Value! Yard 12c

BATH TOWELS
Plain colours with striped borders and allover check. 22 x 42. Each 39c

TABLECLOTHS
Size 50 by 50. Cotton damask; white centre with red, blue, gold or green border. Economy Value! 33c

SOAP
London Laundry Soap 5c

SPECIAL OFFER!
One tube of Spearmint ToothPaste and one Toothbrush for only 15c

WITCH HAZEL 8-oz. size 22c
CASTOR OIL 8-oz. size 16c
RUSSIAN OIL 16-oz. size 27c

ALUMINUM WARE
Fry Pans, Percolators, Preserving Kettles, Round Roasters—and ever so many other cooking utensils. Your choice during this sale, each 59c

33-PC. DINNER SET
6 Cups, 6 Saucers—6 7-inch Plates—6 4½-inch Plates—6 Coupe Soups—Cream Jug—covered Sugar Bowl. ECONOMY PRICE, per set 3.98

12 X 16 PICTURES
Your choice of new and interesting subjects! Sale priced! 23c

FANCY TEAPOTS 15c

CUPS SAUCERS
Of excellent white crockery. Only, per Set 4c

WHITE CROCKERY
Oatmeals, Plates, Soup Plates. Special! Special! Fs. 7c

BASINS WASH
8 popular sizes. Values to 29c. Enamelled. Outstanding Value! Each 12c

TERRY TOWELS
White with attractive colors. Special Sale-priced. Each 14c

QUILT BATTS
Size 72 x 90. A Special for value-wise homemakers. Only 27c

TOILET TISSUE
Dreadnought 4 rolls 19

The Examiner

The Peterborough Examiner published each evening by Peterborough Examiner Limited Office, Hunter and Water Sts., Peterborough Ont.

Subscription Rates: 15c per week in city delivered by carrier; $4.80 per year by mail to outside points.

Members: Canadian Press; Audit Bureau of Circulation; Canadian Daily Newspaper Association; Empire Press Union.

PERRY J GIFFEN, Managing Director.
A. R. KENNEDY, Managing Editor.

PHONES: Editorial 1601 Business Office 1600
Private Branch Exchange to all Departments

WEDNESDAY, FEBRUARY 17, 1937

A Question of Importance

It often happens that some person thinks of something the day after which should have been considered the day before. That point is now being raised following the hurrying through the Ontario Legislature of enactments declaring that the Hydro Electric Power Commission is in a position where no findings of courts can penalize it, and that applies even to a decision of the Privy Council.

R. A. Reid, K.C., D.C.L., Toronto, now raises another question. Reduced to a few words it is this: The Hydro Electric Commission is not the owning body of the Hydro system; it is merely a trustee appointed by the government. The real ownership of Hydro is vested in the municipalities to the extent of $300,000,000, and as the various municipalities wipe out their debts they will each own outright a certain portion of this system. We do not believe it is possible to argue or dispute that point. The municipalities, and not the Ontario Government, the Hydro Commission or any other agency, are the owners of the Hydro system.

The recent legislation passed by the Ontario Legislature placed all its powers of protection around the Hydro Commission, but it is difficult to see where that has protected the real owners, the municipalities. If a judgment were to be rendered against the Hydro Commission, and if the recently enacted laws make it impossible to collect from Hydro through the Commission, then what would there be to prevent the suit for collection being pressed directly against the real owners, the municipalities? Mr. Reid is under the impression there would be nothing at all to prevent such a course being taken, and if his contention is correct it means that the object sought by the Legislature has not been accomplished.

Our Increasing Mental Cases

Premier Hepburn is reported as having in his possession a report made by Dr. Samuel Hamilton, relative to necessary changes in dealing with the mental hospitals in Ontario. One story says the report recommends a complete change from what is referred to as the "beaten path" in dealing with such cases. Just what the beaten path may refer to is uncertain, as mental cases do not permit of uniform treatment as a rule. Each is different from the next.

The province will be under the necessity of making extensive additions to existing institutions because all existing hospitals are overcrowded. Anything new in methods of treatment is interesting, also helpful, but the unanswered question is: What is causing the increase in the numbers of those requiring such treatment? The history of mental sickness does not show encouragement in the rate of discharge from institutions, and that holds true in all lands from which statistics can be gathered.

We can go on increasing the number of institutions in which we will house such unfortunates as are entitled to go there, and we can probably bring to bear on the situation the advice and experience of experts, but back of it all is that depressing degree of futility which centres in two considerations—(1) Why do they come in increasing numbers, and (2) Why can't we make more progress in the work of restoration instead of being forced to regard arresting progression of the disease as somewhat of a triumph?

What goes on in the human mind is probably one of the greatest unexplored fields in existence in Ontario and the world over, and the reason is that every person has within himself a barrier to successful exploration.

What the Pioneers Knew

In a report about a debate on pioneer life held in a community in this district we noticed one of the speakers argued this way: "Those who go to new districts in the north today have not the skill of the pioneers who first settled this land. They would scarcely have any idea of how to cut trees or clear land or build a shanty."

We cannot but wonder where the speaker got the idea that pioneers of this country had much knowledge of such matters when they arrived. We have heard and read and verified a good many pioneer stories and the plain truth seems to be that when most of the pioneers who settled Ontario came here and entered the bush they were in surroundings such as they had not seen before. We are quoting here from notes made some time ago, and the gentleman speaking was then a man of 76 who was referring to his father's experiences:

"The first time he started to fell a tree he worked at it all the morning and at noon a stranger passed and was asked to stop for a bite of such food as was available. The stranger asked father if he had ever taken down a tree before, and the answer was he had not. After dinner the two men went to the place where father had been working and it was found he had been using an axe to cut the tree, making a deep notch the entire distance of the circumference. He had no idea of which way the tree would fall, and the stranger spent a couple of hours explaining how to cut the tree so that it would fall exactly where wanted. I recall having heard my father telling how he explained this same thing to several other settlers who moved in to take land in his district."

As far as equipment is concerned the man who wanted to pioneer in a new district today could take with him a good many things which were not in existence when Ontario was first settled, and which were not available for the early settler. Whether he could take with him the spirit of the pioneer is another matter.

Paying for Street Cars

Guelph is on of the diminishing number of small cities which persists in the belief that it can afford a street railway system. Some years ago the Guelph street railway was responding to the urge of old age and the mechanical infirmity which accompanied it. But the decision was then that the Hydro Electric Commission should put the thing in good shape and operate it—and Guelph would pay the bills.

The last report shows that there was an operating deficit for the year 1936 of $8,489.56. That of course is only the beginning, because during the same period provision for taxes, interest and sinking fund brought the total deficit to $42,267.45.

Guelph went ahead and rebuilt its local radial system about the time a good many other cities were going out of the business. St. Thomas now has no street cars; Stratford never did have any; London is gradually turning to buses, nor are there street cars in Galt. Woodstock or Owen Sound, and Peterborough still has some of the tracks on which no cars have run for ten years or more. Guelph has its street cars and even if the city stopped their operation to save the operating deficit it would still have a formidable amount of debt with which to deal each year. Guelph's street car decision was not a good business proposition.

Parking a Serious Business

The St. Catharines Standard says one hour parking is to be permitted on St. Paul street in that city. Then the St. Catharines paper urges "the whole traffic problem needs to be attacked in a big way." The suggestion is offered that an effort be made to cause St. Catharines to be known as the "friendly city."

We are all bent on having friendly cities and friendly people and friendly nations, but how a city can gain that reputation by handling the present-day parking problem is a stickler. It seems to make no difference which way one turns now, each city entered gives a sensation of hostility on account of the multitude of signs about no parking and limited parking. Toronto is probably the worst in the district and that is not the fault of Toronto. There are too many cars for the available space.

The person from the district coming into Peterborough finds the parking space along the main streets taken up, and most of it by city cars. We never could see the reason why an individual felt it was all right to use a space on a public thoroughfare for his own convenience. At home he builds a little house for his car and calls it a garage, but when he drives down town he expects to occupy public space for as many hours as he desires, and the people from outside who want to come in here and stop close to the stores where they are going to shop find it almost impossible to do so. Actually the average city of today cannot look very friendly to those from the surrounding district who want to come in to shop and attend to business and who are unable to find a place to pull up close to the business house of their selection.

An Alderman Bought Horses

Ald. M. W. Andrew of Stratford is a lawyer, and at the last meeting of the Board of Works Committee he paid tribute to the worth of Ald. R. G. Murdie as a horse buyer. Ald. Andrew was named on a committee to go forth and buy horses for the city, and if any man ever faced danger it would be the city alderman on such an errand who knew nothing much about horses. The chances all point toward them encountering a good many horses and each one would be sound and not one over five years of age. Each horse would have so great a hock that it could stand up for work on pavement or sod. When people have horses for sale they always have the same kind; they are always young; none has any defect, and each in turn is a bargain. We cannot at the moment recall of an admittedly poor horse ever having been offered for sale. Goodness runs through them like sap in spring.

Ald. Andrew says he watched Ald. Murdie in action. Ald. Murdie went and poked a horse or felt it in a certain place; then Ald. Andrew would do the same thing. Whether both forced the mouth open to have a look at the teeth is something not stated. The horses purchased turned out to be all right, so whatever it was that Ald. Murdie did must have been all right, and as Ald Andrew did exactly the same thing then he too must have been right, although he admits frankly he had no idea what all the poking and feeling meant. He just went through the same motions as the other alderman. Ald. Andrew may in time learn how to buy a horse if he stays on that committee long enough, and the only way he can learn is by going out with a man who does know horses. He cannot read the rules in a book. It is something which is either a gift or has to be acquired by a lot of expensive experience.

NOTE AND COMMENT

France threatens to clap fines on persons who raise commodity prices unduly. Just when the increases get in the "unduly class" has always been the puzzler.

Hitler has been presented with a complete Japanese costume and he probably will begin figuring out how he can use the material for military purposes.

Brockville's hockey arena has been destroyed by fire but at least the hockey teams of the place can prove an alibi. They haven't been that hot this winter.

De Valera is reported as willing to pay $25,000,000 a year for the protection of the British navy. In Canada we get the protection but never mention the $25,000,000.

Most people do not know exactly what a queen does, but we read where Queen Elizabeth went to the British Industries Fair and bought three dozen pairs of silk stockings.

A Calgary cat travelled all the way to Edmonton in a mailbag and the postal employee who opened the bag probably rushed right out and joined the Prohibition League.

Montreal's mayor promises to clean the underworld out of Canada's metropolis. The idea is sound enough but the trouble with such a feat is that commercialized vice has such wonderful recuperative powers.

A University of California expert says men are better housekeepers than women. A lot of men would like to show the story to their wives but they are afraid they might be asked to give a practical demonstration.

"Texas may ban betting" reads a news heading. The state government may pass a law making betting illegal but we would not mind a small wager to the effect that the ordinance will not put an end to gambling on horse races.

German Protestants are going to vote on the nazification of the church and the re-writing of the Old Testament. To make the thing easy for them Chancellor Hitler will probably tell them just how to answer the questions.

The wife of the new president of Finland will run the farm while her husband looks after the nation's business. That is a set up that rural members in Canada are also familiar with and the farms seem to get along very nicely too.

C.C.F. members in the House of Commons are to stage a fight against increased defence appropriations, which means that before the vote passes there will be a lot of work for the Hansard staff.

Mr. Woodsworth says that he cannot see the reason for spending money to send a Canadian contingent to the coronation. But that should not be surprising; there are really many things that Mr. Woodsworth cannot see.

Peel County C.C.F. will circulate a petition asking the government in case of war to take the profits out of the manufacture of war materials. What the organization would do if wheat went to $2.50 a bushel or potatoes to $5 a bag as a result of war has not so far been revealed.

It has been decided that absentee voting which was provided for at the last Dominion election will be done away with. The cost of the necessary machinery has been found to be out of all proportion to the number of voters who availed themselves of the opportunity, which was exactly what The Examiner pointed out when the system was introduced.

WEE ANGUS

(By A. R. K.)

¶ Wee Angus has another hound, a day or two it hung around, and then he brought it in; I don't think it's well bred at all, in fact it's short and rather small, and it is very thin.

¶ When Angus brought the hound to me, it first sat down to scratch a flea, I said that would not do; but Angus says that every hound, is apt to have a flea around, perhaps there might be two.

¶ I said a hound would howl at night, just when the moon come into sight, and that would not be good; but Angus says he's not all hound, and likely he won't make a sound, but act like how he should.

¶ Wee Angus thinks this newest dog, is hollow like a fallen log, he's older than a pup; he cleaned his dish up on the floor, and started looking then for more, and we can't fill him up.

¶ I said a hound might bark and bite, or else get started in a fight, he might turn out real rough; but Angus says his eye is true, and one is brown, the other blue, his outlook's kind enough.

¶ I knew before we started in, I couldn't get the best of him, Wee Angus argues sound; I knew before a word was said, he had it firmly in his head—that he could keep the hound.

One Claim Meets Prompt Denial

(From Parliamentary Debates)

An hon. MEMBER: Oh.

Mr. COLDWELL: I was one of those who hoped when the great war ended that the British commonwealth of nations would form within the league a nucleus about which collective security for all the world might ultimately be achieved. I confess that to-day I am sadly disillusioned in that regard. Though I believe that the league offered a great ideal to our people and that we must rebuild the League of Nations, I recognize that the British national government quite lately undermined the league. Let me point out one or two incidents that, I think, make that clear. Speaking at Glasgow on November 22, 1936, Mr. Baldwin said:

It is curious that there is growling among the Labour party support for what is called a collective peace system. Well now, a collective peace system in my view is perfectly impracticable.

Mr. Baldwin proceeded to state his reasons for his conclusion that the collective peace system under the League of Nations was "hardly worth considering." Yet less than six months later we find Mr. Anthony Eden, one of the members of his cabinet, stating:

It is clear that our part should be to pursue a foreign policy that is frank, stalwart and above all firm in support of the League of Nations and of the collective peace system.

Less than two weeks after that Mr. Baldwin himself stated:

The League of Nations is the sheet anchor of the British foreign policy.

Why this extraordinary example of blowing cold and blowing hot in relation to the league—the attitude that has undermined confidence in the league? In my opinion it was not unrelated to the fact that during those six months which had intervened a peace ballot had been taken in Great Britain and overwhelmingly the British people had shown their faith in the league and in some measure of collective security within the league.

The dictatorships that threaten the world are made, perhaps, more real by the approach of war. Most of us in this house realize, I believe, that if through our defence preparedness, through our military commitments, we plunge into war, we too may lose, as other nations undoubtedly will lose, democratic institutions upon entry into war. I desire to see no form of dictatorship.

Mr. MARTIN: The hon. gentleman used the phrase "military commitments." Is he suggesting that this country has any military commitments?

Mr. COLDWELL: I did not catch the question.

Mr. MARTIN: The hon. gentleman used the phrase "military commitments." The question is, is he suggesting that this country has at the moment any military commitments?

Mr. COLDWELL: I am suggesting that these estimates and the large increase in the amount appropriated imply that we have in effect understandings which may be interpreted as commitments. That is my interpretation, because, as I said a few moments ago, I cannot see any reason for these increases unless we contemplate the use of our military machine in a war, and as far as we in Canada are concerned, I can see no possibility of a war in the immedite future.

Mr. MACKENZIE KING: I must deny categorically and immediately what my hon. friend has said. There are no commitments and no understandings in the nature of commitments between this government and the government of Great Britain or any other government.

Mr. COLDWELL: I am glad to hear that; but may I say that with the increased estimates, with the presence of ten British military gentlemen in our militia department, the inference which I drew from these two facts was, I think, warranted under the circumstances. I am glad to get the Prime Minister's denial, which, of course, I accept.

Mr. DUNNING: But the hon. member keeps on repeating the statement.

Mr. COLDWELL: The Minister of Finance says that I have repeated the statement. I have repeated it, and I have repeated it designedly because up to this time I, at least, have had no denial of this particular statement.

Mr. DUNNING: In the plainest of terms this session.

NATIONAL THINKING.

(Chatham News)

THERE is being forced on the attention of Canadians at this time the necessity for a broader view of everything upon which the welfare of the country depends.

The heads of the great railway systems, leaders in the financial world and the executive heads of some of the great industries, have recently been speaking of the imperative necessity of Canadians getting away from the sectional and partisan standpoints and to think broadly and nationally on every issue that might affect the well being of Canada as a whole.

National thinking is not a new idea by any means. It is sometimes adopted as a slogan by the most rabid of partisans who cannot see good in anything espoused by an opposite party. Sectional interests sometimes appeal for national thinking as a subterfuge, to attract attention to the local view.

It is being impressed upon all open-minded men that partisanship has run wild far too long for the country's good, and that if Canada is to reap her greatest benefits narrow-minded conceptions of sectionalism, provincialism, group rights and privileges, preferences and favors must be abandoned and the rights of all sections weighed impartially and their welfare sought equally with others.

THIS MAY EXPLAIN IT

(Port Arthur News-Chronicle)

There are to be eleven weeks of official dinners associated with the coronation. Why Edward abdicated may be more easily understood.

TOO LATE TO CHANGE

Husband (snowed up on way to fancy dress ball): "You wouldn't feel so cold if you'd taken my advice and come as Queen Guinevere instead of Lady Godiva!"—Humorist.

A Pastor Writes a Letter

(And Deals With Affairs of the World.)

EDITOR Examiner:

Sir: A letter written by a local minister to a student friend who is completing his fourth year in Queen's University in an Economic course.

Dear Jim. It is such an exception, these days, to know a young man, intelligent and trained who loves the Lord Jesus in all the fullness of His person and purpose. I use the last word with precision; for how can one know the fullness of Christ's eternal purpose, unless one recognizes the Deity of His person.

World affairs, especially in international political matters interest me much. You probably have a full panoramic view of the movements of the nations. How I envy you, because if submitted to God, you will have a perculiar appeal for the masses who are in that tip-toe experience of uncertainty and expectation. Everywhere one goes these days the commonest man on the street is speaking in new terms of world dignatories and systems. The hope is for a way out of the tragic conditions which are upon us.

The grievous thing about it all is, that the leaders are blind, fumbling, groping for a labyrinth of unfounded hope and optimism. The preachers, (many of them) are tenaciously clinging to that well worn doctrine of post-millenniumism, that of making the world into a state of millenium prosperity by their efforts. They have taken the mad bull world by the horns and though it is carrying them straight into the wall of God's eternal decrees, they hang on last they fall to the earth and their sentimental platitudes be disheveled. They have made their statements about "this advancing world," though the enemy of chaotic conditions press in on every side, still these brave souls put on their dress parades, blow their tin trumpets, shoulder their toy guns and brag to one another about the new social order they are creating and the brave new world of which they are a part.

The tragedy is that while these are thus playing with realities, the enemy of mankind—(his own selfish cruel human heart)—is driving a mine tunnel into the very centre of civilization. One of these days some wild madman will touch the fuse off and blow their whole Utopian dream to pieces. What fools men are! How dull and rebellious to the one fundamental and destroying factor of humanity's problems—the depraved heart of sin. What a chance you have to explode these falsities.

In this city there is an Open Forum and between 200 and 300 men gather to discuss and hear discussed matters of world importance. A couple of weeks ago I heard Prof. Prince of your school speak on the theme "The Europe of Today." A sorry picture he painted of disorder, hatred, maladjustment and possible devastion in death. His only hope was that Great Britain and the other "have nations," would make conciliatory gestures, by granting economic concessions to the "have not nations," that the desirable financial and commercial balance might be secured. What hope is there for this, as long as the selfish human heart controls British foreign policy or any other foreign policy?

Yesterday afternoon, I heard that young Baptist preacher from the West, T. C. Douglas, M.P. He has just returned from the World of Youth Congress at Geneva and the World Peace Conference in Brussels. He drew an even more terrible picture of bloodshed and death, of war terror, of the dogs of Mars unleashed, with no government hindrance, such as the League of Nations. He said the League was defunct. He said, war was inevitable, but he did not think it would come before 18 months passed.

After describing the part that coveteous economics and commercialism have played in catering to the needs of the avarice hearts of dictators, for 23 million dollars is supposed to have been made by Canadian Nickel producers in the Ethiopian conflict, after describing the rebellious moods of Japan, Italy, Germany and now France of Spain, that have destroyed the prestige and controlling power of the League, he stated the only hope for peace and world order lies in collective security obtained by a world court of justice, readjustment, and punitive power, to which the nations would submit their grievances, and whose decrees they would accept as sovereign. What a dream! What futile waste of breath! What delusion for the unthinking masses! How can this be a hope as long as satanic influences play on the wicked hearts of men; as long as national coveteouaness is fostered, as long as men think in terms of race prejudice.

Canada has control of 90 percent of the world's nickel, which is essential for the production of armaments. It was suggested that an embargo be placed on all nickel for armaments. Could a government that talked out of resolution for the conscription of resources and wealth in case of war, (and this for our own protection) be expected to pass a benevolent ruling for the preservation of peace in remote Europe? No, not while individual financiers, whose personal interests are at stake control things. It is useless to pin your faith in this for peace.

Jim, we have the more sure word of prophecy, from the Old Book. It has a vivid picture of the future. From it we know a court of nations will be formed within the confines of the old Roman Empire. We know from the Book that this dictator craze will finally culminate in the Master Dictator—the antichrist, who will control ten European kingdoms. Europe is "fast" ripening to this end. We know that this wicked one will at the first make agreements with the Jew, who has returned in thousands to the Holy Land. We also know he will finally lead a crusade of antisemitic hate, to exterminate the Jew of Palestine, then the scriptures clearly state that the long rejected Messiah will appear in the clouds of great glory, for the deliverance of God's chosen people, Israel. He then, the stone cut out without hands, will strike the hordes of hating Gentiles under this master dictator. They in Armageddon's Battle will be slain, and the Son of King David, the seed of Abraham will fulfil the ancient covenant to Abraham—"In thee shall all the families of the earth be blessed," for he will set up that kingdom of which the 11th chapter of Isaiah speaks so beautifully. Then for a millenium, a world court with the "Prince of the kings of the earth."—"The Prince of Peace" at its head will hold sway providing the long desired collective security. Jim, let's stay with the Book, let's preach the word.

Cordially, your friend in Jesus
REV. W. McARTHUR
Pastor of Bethany Gospel Tabernacle

Here Is a New Racket.

(From the Buffalo Times.)

ABOUT sundown last September 23, homeward bound office workers thronging the sidewalks in downtown Rochester paused to witness a pathetic incident.

Crowded into the rumble seat of a battered little roadster drawn up to the curb were four grimy, ragged youngsters, two dogs and a cat; in the front seat sat a white man and an Indian woman, the latter nursing an eight-months-old baby.

As the crowds surged past, the woman alighted from the car took a few faltering steps, rolled her eyes heavenward and collapsed on the sidewalk, still clutching the infant.

Women screamed and men crowded close around the prostrate woman, offering assistance. When she struggled to her feet $27 in coins and bills had been pressed into her hand.

But one man in the crowd—the corner policeman—wasn't impressed. He detained the family and called headquarters.

At the welfare shelter, Mary Copley Carpenter, 35, a Cherokee Indian, told a frank story of her 12 years of married life with the man whom she wed in Chillicothe, Ont.

She said they had spent those 12 years roaming the country from coast to coast. In practically every city in America she had practised a trick—fainting in public—and each time had collected a minimum of $20 from sympathetic onlookers.

Promptly, a Rochester judge sent Edward Carpenter, 36, to prison for vagrancy. Carpenter's "squaw" and her children—all of whom were born beneath the sky and without benefit of a physician—were moved into a house on the outskirts of the city, were provided with clothing, food and fuel by the state welfare agency.

Today Edward Carpenter walked out of prison—and into the arms of welfare officials. "Go to work or get out of town," they told him coldly.

But in the kitchen of her little home Mrs. Carpenter prepared a welcoming meal for him. "I still love him," she said. "The fainting idea was mine. I wasn't very good at it at first, but when the babies began to come along I did better. I guess I fainted a thousand times all together and was only caught one time."

LUCK AND HAPPINESS.

(Garnia Observer)

WILLIAM COYLE of Cincinnati believes that sweepstakes winners are more to be pitied than envied.

Five years ago Coyle won $20,000 on a ticket in the English Derby. He quit his job as elevator operator. But just recently he returned to duty—minus his winnings.

Coyle had been beset by all kinds of blue sky stock promoters, and had tried, without success, to establish himself in the garage, cafe and real estate business. Profits, however, were as scarce as hen's teeth, and now the job of running an elevator looks very good, indeed.

If only on the theory of "easy come, easy go," money won by gambling is very likely to be of the fleeting variety. In any event, Coyle is convinced that the road to happiness is not exactly cluttered with people who were simply lucky in the "sweeps."

Hard to Believe How Time Flies

FEBRUARY 18

1907 The Examiner carries a story that Trenton has been selected as the outlet for the Trent Valley Canal.

George H. Howson has received word from the Dominion Government of his appointment as immigration officer for this district.

The annual banquet of Eko Camp Club is held at Hooper's with T. J. Wallace acting as toastmaster.

It is announced that the city tax rate this year will be increased to 18 or 18½ mills.

North Monaghan officials confer with Superintendent Nelson of the C.P.R. in an effort to have Kendry station made a regular stop.

1917 Pte. E. A. McFarlane of the Mounted Rifles missing since last June is now officially reported killed in action.

Rev. Dr. A. L. McCrimmon, chancellor of McMaster University addresses a recruiting meeting in the Grand Opera House.

Isaac Richardson is presented with a purse of gold by local Masons in honor of his golden wedding.

Grand Opera House announces the coming of Fiske O'Hara Irish singer and actor, in a new play "His Heart's Desire."

Largest market since Christmas reported Saturday. The Examiner announced that prices slumped but potatoes were selling at $3.00 a bag and butter at 43 to 45 cents a pound.

1927 John Bothwell of Fraserville is wounded by the accidental discharge of a shotgun in a car on Aylmer street.

Mr. and Mrs. A. W. Acklson are presented with chairs by their neighbors in Smith township. They are leaving that district.

Chief Gimblett addresses the members of the Local Council of Women on fire hazards in the home.

Dr. T. W. H. Young warns citizens that those who do not report contagious diseases will be prosecuted.

C. W. Peacock's Oshawa rink wins the Matthews-Blackwell trophy at the Peterborough bonspiel by defeating Skip Mather of Keene in the final game by 18 to 18.

To The Editor

NO OVERHEAD

Editor Examiner:

Sir: A recent report appeared in your paper on the local C. C. F. Club supplying its members with their winter supply of coal at $13.10 a ton leaving a credit balance of twenty cents.

This must appeal to your readers that the C. C. F. lack business ability from the fact that C. C. F. coal is off-circular coal, selling at from twenty-five to fifty cents a ton less than circular coal. This coupled with having no rent, taxes, insurance, or license fees to pay gives them a decided advantage over the coal dealer, who sells his coal at a few cents over the C. C. F. price. Circular coal is the dealer's guarantee of its quality and cost being bought and sold.

ALEX MURRAY

Peterborough, Dec. 17

MODERNISM

Editor Examiner:

Sir: Modernism, which is the leading "sin" of today, declares that man is a part of nature, of material nature and no more. It declares that the supernatural does not exist and that by "taking thought" a man may know all that he can know and that outside of him dwells vast, silent and purely material universe whose material is matter and whose manner of working is machine-like or mechanical. Now, modernists are really old-fashioned materialists and far from being "modern" and are so far behind the true facts of the case that as Einstein says they condemn themselves out of their own ignorance. As he says, a man may not know and say so, but to say that he knows and that he knows it all is so absurd as to call for no further comment. But you will say "is there no evidence of the immateriality (spirituality) of man?" There certainly is and the great error of our boasted education as we call it is that this fact is not comprised in it but is treated as if it were non-existent. Where is it then? In the phronema or prefrontal annex to the brain which is not in any way connected up with the rest of the brain or with the body and in which is seated the self-consciousness of man and his power to think or reflect upon himself as if he were somebody else. It is the seat of the will and has only lately been discovered as an actual fact. So far as we know no other organism of any kind possesses it depending as other forms of life do upon the "subconscious" material or animal mind as it is called. Man alone it is now known possesses this reflective faculty and to affirm that it is like the rest merely a phase of "matter" and motion is to show that those who affirm it are ignorant both of the apparent and the real facts of the case.

J. H. BURNHAM

THIS STRANGE WINTER.

(Belleville Intelligencer)

TAUGHT by strange winter weather, the weather prophets are careful, almost any day the probabilities are very moderate, a little cooler, or a little warmer, perhaps rain, then 'snow flurries' and so on.

While the weather man is hesitant this winter is likely to go down in history as one of the mildest on record. It does not equal the record of that winter a few years ago when there was no zero weather yet the 1936-37 winter mean temperature is no doubt above that of that zeroless year.

A Bit of Nonsense

Hot Spots

Miami Beach is allowing the saloons to keep open until 3 o'clock in the morning, and some nasty cases of indoor sunburn are reported.

MOOSEHEART IS SHOWN IN PICTURE

Norman G. Heyd Pays Visit To Peterborough Members Of Moose Order

Norman G. Heyd of Toronto, regional director of the Loyal Order of Moose for Canada on Wednesday evening addressed a meeting at the Moose Hall here under auspices of Peterborough Lodge No. 813. He was introduced by Dictator William N. Hales.

On his official visit here Mr. Heyd was accompanied by Stuart Slater, Supreme Lodge auditor who has recently completed a tour of all the lodges in the Dominion including the Yukon territories.

Mr. Heyd outlined to a large gathering the principle aims and objects of the Moose Order, and afterwards presented a showing of talking pictures entitled "The Greatest Crime" and "Tomorrow's Citizens".

Both pictures had to do with the world's only complete child city of Mooseheart, Illinois, which is annually both the home and the school for an average of 1,000 children of deceased members of the Moose Fraternity.

The City of Mooseheart represents an investment of over $17,000,000. Spread over its broad acres are miles of paved streets lined with 200 or more fireproof concrete and steel buildings housing stores, shops, schools, and homes.

Living in the small comfortable homes under the care and influence of capable Moose mothers and instructors, these boys and girls are given a high school education and taught one or more of the many useful trades, preparing them to step out into the world as good and useful citizens.

Founded on humanitarian principles, this Fraternity has been most successful in youth movement and child service, a feature which was remarkably stressed by the splendid series of moving pictures.

Mr. Heyd and Mr. Slater held a conference with officers of the Lodge after the showing of pictures was completed, and later a dance brought a most successful program to a conclusion.

Officers of the Lodge here which reports a very sound financial standing, include: Dictator W. N. Hales; Past Dictator F. Roberts; Vice-Dictator William Pallant; Prelate J. Glaum; Treasurer, W. J. Garside; Secretary, Harry Dinsdale; Outer Guard, E. Holden; and Inner Guard, Robert Jones.

THE STARS SAY . . .

By GENEVIEVE KEMBLE

For Friday, February 19

JUDGING by the positions of the major planets, this may be a day of doubt and confusion, impediments and postponements, if not of distress and sorrow. It may be necessary to find "adversity's sweet milk in philosophy and fortitude." With these one may find solace and a measure of compensation for trials and disappointments in the purely private relations. But guard against subtlety and secret enmities. Business and labor may have some stimulus.

Those whose birthday it is may look for fair activity in business, despite some confusions, difficulties, postponements and frustrations, which may be caused by a bereavement or other sorrow. Comfort may be sought in the domestic, social or effection affiliations.

DOMINION

These Prices are Effective Feb. 18th-20th.

AYLMER SALE

AYLMER CHOICE QUALITY TOMATOES 2 No. 2½ Tins .23

Aylmer Fancy Heavy Syrup RASPBERRIES - 13¼ oz. tin .17
Aylmer Red Pitted CHERRIES 2 No. 2 sq. tin .27
Aylmer Fancy Heavy Syrup STRAWBERRIES No. 2 sq. tin .23
Aylmer CATSUP 12 oz. Bottle .14

AYLMER CHOICE QUALITY PEACHES Halves or Slices 2 No. 2 Sq. Tin .35

Aylmer Fancy Royal Anne CHERRIES - No. 2 sq. tin .18
Aylmer Choice Quality ASPARAGUS, Tasty Cuts 2 Sq. Tins .16
Aylmer Fancy ASPARAGUS TIPS 12 oz. tin .23
Aylmer Fancy FRUITS, For Salads 16 oz. tin .25

AYLMER CHOICE QUALITY Tomato Juice 25½ oz. Tins .09

Aylmer Fancy Bing CHERRIES - No. 2 sq. tin .18
Aylmer Fancy Kentucky Wonder GREEN BEANS No. 2 sq. tin .17
Aylmer Fancy Whole Kernel CORN - 2 10½ oz. tins .23
Aylmer Choice Golden Bantam CORN - 2 No. 2 tins .25

AYLMER CHOICE QUALITY PEAS Choice White CORN Choice Wax BEANS 2 No. 2 Tins .23

Aylmer PORK & BEANS 2 22 oz. tins .21
Aylmer CORN ON COB - 20 oz. Tins .23
Aylmer INFANTS' FOODS 2 tins .19
Aylmer Fancy Jumbo PEAS - - 2 No. 2 tins .29

Aylmer Crushed-Sliced Tid Bits PINEAPPLE 2 16 oz. tins .33

Aylmer Cream of Oyster SOUP - - 10½ oz. tin .09
Aylmer Fancy GRAPEFRUIT No. 2 sq. tin
Aylmer Choice Quality PEAS & CARROTS No. 2 sq. .14
Libby's PEAS - 2 17-oz. tins

ALMES CHILI SAUCE 12 oz. Bottle .17

Golden Hallowi DATES - - 2 lbs. .25
Lynn Valley, Light Syrup PEARS - 2 No. 2 sq. tins .23
Rickwells COFFEE - - lb. .29
BLUEBERRIES - 2 No. 2 sq. .27

Fish For Lenten Meals

	By the Piece	Sliced
SILVER BRIGHT SALMON	2 lbs. 25c	lb. 15c
HALIBUT	lb. 20c	lb. 23c
Winter Caught White Fish		lb. 15c
SEA HERRINGS		lb. 10c
Smoked and Fresh Fillets		lb. 15c

BONELESS AND ROLLED PRIME RIBBED ROAST .... lb. 20c

Thick Rib Roast 14c — Blade Roast 12½c — Shoulder Or Chuck Roast 10c

PORK TENDERLOINS .... lb. 25c

FAST FREE DELIVERY
342 GEORGE ST. PHONE 2318
160 SIMCOE ST. PHONE 1202

DOMINION

MARKET QUOTATIONS

Quotations Complete To Closing Time

Toronto Mining

Biggar & Crawford

	High	Low	Close
Acme Oil	16	15	16
Afton	9	8½	8¾
Ajax Oil	46-49	....	....
Aldermac	164	157	162
Anglo Huron	625	....	....
Arnfield	99	95	95
Ashley	11½	....	....
Bagamac	7	6½	6¾
Bankfield	145	140	140
Base Metals	45	42½	42½
Beattie	155	150	150
Big Missouri	64	60	64
Bobjo	24	23	23½
Bralorne	860	860	860
Bidgood	159	155	157
Buffalo Ank	12	12	11¾B
Can Malart	203	200	200
Castle Treth	154	150	150
Central Man	18	18	18
Central Pat	480	460	470
Chem Research	110	100	105
Chromium	118	101	117
Chibougamau	200	197	200
Dalhousie Oil	300	285	290
Dome Mines	48¼	48	48¼
Eldorado	252	248	248
Falconbridge	11½	11¼	11¾
God's Lake	83	80	83
Goldale	38	36	37
Goodfish	13½-14	....	....
Graham Bousq	46	....	....
Granada	46	44	45
Green Stabell	29	26	28
Gunnar	110	106	106
Hard Rock	255	240	248
Hollinger	14½	....	....
Howey	61	60	60
Hudson Bay	36	35½	35¾
J-M Cons	44	43	44
Kirk Hudson	240	230	230
Kirk Lake	112	108	108
Kirk Townsite	33	....	....
Lakeshore	58¼	58	58
Lam Cont	18	18	18
Lebel Oro	27	26½	27
Laguna	110	108	108
Little Long L	735	725	725
Macassa	785	775	775
Man. & East	13	12	12
McIntyre	41½	41¾	41¾
McKenzie R. L.	183	180	181
McMillan	15	14	14½
McVittie	29	28	28
McWatters	86	83	83
Min. Corporation	415	410	410
Moneta	180	175	176
MacLeod	280	270	275
Newbec	7	7	7
Nipissing	285	....	....
Noranda	76½	75½	76½
Nordon Oil	38	35	36
Omega	106	100	100
Pamour	375	....	....
Parkhill	39½	38	38
Paymaster	106	108	104
Pend-Oreille	530	480	515
Perron	204	200	204
Pickle Crow	850	825	825
Pioneer B.C.	560	550	560
Premier	400	390	395
Powell	192	186	186
Read Authier	620	610	620
Red Lake G.S.	143	136	137
Reno.	122	120	120
St. Anthony	28½	27	27¼
San Antonio	210	208	208
Sherritt Gordon	350	335	335
Siscoe	590	585	585
Stadacona	150	148	148
Sudbury Basin	590	580	590
Sullivan Cons.	193	190	193
Sylvanite	445	425	445
Shawkey	93	90	90
Teck Hughes	585	580	580
Toburn	380	375	380
Towagamac	158	152	158
Ventures	285	280	285
Waite Amulet	400	385	395
W. Hargreaves	790	780	780
Sladen	208	194	194

Grain Quotations

Leeming and Leeming.

WINNIPEG WHEAT.

	May	July	Oct.
High	127⅞	123½	113¼
Low	126½	122	111⅝
Close	127⅝	123⅝	113

CHICAGO WHEAT.

	May	June	Sept.
High	135⅞	119¼	116
Low	134½	117⅝	114⅝
Close	135⅝	119½	115⅞

OBITUARY

RONALD W. DAVIS

After an illness of six years duration the death occurred at Nicholls Hospital on Thursday morning of Ronald Wilfred Davis of 382 George street south, at the age of 26 years 8 months. A native of Wiltshire, England, he came to this city with his parents when about one year old. Predeceased by his father he leaves his mother, also two brothers Ernest and Arthur and two sisters Vera and Leah Davis, all of this city. He was a member of St. James' United Church and prior to the onset of his illness was a student of dentistry for a year. The funeral is to be held from the family residence on Saturday at 2 o'clock p.m., with the Rev. F. W. Craik and the Rev. G. K. Tyler conducting the services. Interment at Little Lake Cemetery.

MISS ELIZABETH MURPHY.

The death took place today, February 18th, at the home of John J. McCabe, 293 Burnham street, of Elizabeth Murphy, in her eighty-seventh year.

The late Miss Murphy, who was born in Toronto, was educated at St. Joseph's Academy there and taught piano and voice culture in Toronto for many years. In 1901, she went to Norwood as organist of St. Paul's Church and later held a similar position in St. Mary's church at Campbellford. Her only sister, Rev. Sister Francis Borgia, who was an outstanding teacher of piano and vocal music, died at an early age.

The funeral will take place from 293 Burnham street on Saturday morning to the Church of the Immaculate Conception, with interment in St. Peter's Cemetery here.

JOHN BAXTER GIRVEN.

Word has been received of the death in Everett, Wash., on January 29 of a former resident of Otonabee in the person of James Baxter Girven, who passed away at his home in his 89th year. Mr. Girven was a son of the late James and Elizabeth Girven of Otonabee, and was one of a family of ten, seven of whom, Richard, Robert, James and Samuel and Mrs. Fannie Fields, Mrs. Eliza Soence and Mrs. Ann Jane Fawcett, predeceased him. His wife died about two years ago.

Surviving relatives are four sons: James C. of Everett, Wash., Matthew of Calderbank, Robert of Tidewater, Oregon, and Arthur of Sacramento, Cal.; four daughters: Mrs. Ella Tanner of Puyallup, Wash., Mrs. Fannie Gage and Mrs. Belle Hart of Fulda, Minn., and Miss Velma Girven of Medical Lake, Wash., and two brothers, William of North Monaghan and Henry of East City. There are also eleven grandchildren and seven great-grandchildren.

The funeral took place on Tuesday, February 2, at Snohomish, Wash., conducted by Rev. C. A. Marshall, Presbyterian minister, and interment was made in the Monroe, Wash., Memorial Park.

Itching, Burning, Stinging Eczema or Salt Rheum

BURDOCK BLOOD BITTERS

Eczema or Salt Rheum as it is often called is one of the most agonizing of skin diseases.

The intense burning, itching, smarting, especially at night, or when the affected part is exposed to heat, or the hands placed in water, are almost unbearable.

Use Burdock Blood Bitters internally, and apply it externally. A few bottles are usually sufficient to afford relief from this torturing blood and skin disease.

Toronto Stocks

Leeming and Leeming

	High	Low	Close
Abitibi	8¾	8	8
Con Bake	46¾	46¼	46¼
Br Am Oil	25½	25¼	25½
Beauharnois	8½	8¼	8½
Can Bread Co	8½	8½	8½
Bldg Prods	64¼	64	64
Bell Tel	167	166	166
Burt F N	42	42	42
Brazilian	27	26¾	27
Brewers & Dists	8¼	8¼	8¼
Brewers Corp.	3¼	3¼	3¼
B C Pow A	37½	37½	37½
Can Bud	9½	9½	9½
Can Cem	18¾	17¾	18
C P R	16¾	16¾	16¾
Honey Dew	105-123	....	....
Can Dredge	44½	44½	44½
Can Car and F	18½	18	18½
Can Canners	8½-9	....	....
Can Oil	15	15	15
Can Malt	37¼	37	37
Cockshutt	16-16¼	....	....
Dom Bridge	56	56	56
Dist Seagram	25⅞	25	25⅝
Dom Stores	10⅞	10⅝	10⅝
Fanny Farmer	23⅞	23¼	23⅝
Ford A	27⅝	27	27⅛
C G E	39B	....	....
Can Gypsum	14⅝	14½	14½
Cons Gas	205½	205½	205½
Gen Steel W	16	15	15
Ham Bridge	15	15	15
Walk G and W	46½	46½	46½
Walk G and W pfd	19⅝	19⅝	19⅝
Int. Nickel	68¼	67¼	68½
Int Util A	20-21	....	....
Int Util B	2⅜	2⅜	2⅜
Ind Alcohol	6⅜	6¼	6¼
Imp Oil	22	21⅞	21⅞
Imp Tobacco	14⅜	14¼	14⅜
Con Smelt	81⅜	80¼	81⅜
Laura S	74-76	....	....
Loblaw A	24⅜	24⅛	24⅜
Mont L H & P	35¼	35¼	35¼
McColl-Front	13⅞	13⅜	13⅞
Massey-Harris	9⅛	9⅜	9½
Massey-Harris Pf	59-60	..	..
Page Hersey	101 102	..	..
Pressed Metals	35½-36	..	..
Rogers-Majestic	8-8¼	..	..
Shawinigan	33¼	33⅛	33¼
Int Pete	35½	35⅛	35½
Stand Paving	6½	6½	6½
United Steel	8¾	8⅝	8⅝
C. Vinegar	20½-21	..	..
Wineries	3	3	3
Walker Brew	2⅞	2⅞	2⅞
Weston's Ltd	17¾	17⅜	12¾
Steel of Canada	89½	89¼	85¼

New York Stocks

Biggar & Crawford

	High	Low	Close
Atchison	75⅝	75¼	75⅝
Am Can	108⅜	1 ½	108¾
Am Tel & Tel	178⅜	177½	177½
Am Roll Mills	36⅜	36⅜	36⅞
Anaconda Cop	58⅛	57⅞	58⅜
Balt & Ohio	27⅛	26⅛	27⅛
Bald Loco	9⅛	9	9⅛
Bendix Avn	28⅛	28	28
Beth Steel	88⅜	87¼	88
Briggs	57	....	....
Can Pacific	16⅞	16⅜	16⅞
Chrysler	131½	130¾	131
Col Gas	18½	17⅞	18¼
Cons Gas	44⅝	44	44
El Bond & Sh	25	....	....
Gen Electric	60	59⅝	60
Gen Motors	67⅝	67¼	67⅜
Goodyear	40⅞	40⅜	40⅜
Int Harvester	104⅜	....	....
Inter. Nickel	68⅜	67½	68⅜
Johns-Manville	138½	....	....
Mont. Ward	63⅜	63½	63⅜
N. Y. Central	45⅝	45¼	45½
North American	30⅜	30⅜	30⅜
Pack. Motors	12⅜	12¼	12¼
Penn. Ry.	43⅞	43¼	43⅞
Radio Corp.	12¼	11⅞	12
Standard Brands	15⅞	....	....
Std. Oil of N.J.	74⅞	73¼	74⅞
Studebaker	19⅜	19½	19½
South. Pacific	50½	50	50½
Timken Roll. B.	73	....	....
Union Pacific	136¼	136	136
United Corp	7	6⅞	6⅞
U. S. Steel	107½	106⅜	107¼
Westinghouse	158	155	158
Yelow Cab	35½	34⅝	34⅝

31 HOTELMEN IN COURT

12 Plead Guilty To Breaches Of Amusement Tax Act.

WINDSOR, Ont., Feb. 18 (C.P.).—One of the largest assemblies of lawyers in years poured into police court today when 31 Windsor hotel proprietors faced 36 charges of breaches of the amusement tax and the Theatres and Cinematographers Acts.

Twelve hotels pleaded guilty to the charges, one was convicted, one pleaded not guilty and the case was set over until Friday, while the remaining 17 reserved pleas and had their cases adjourned until either Friday or Saturday.

Fines of $30 and costs or seven days in jail were imposed on the 12 proprietors who pleaded guilty.

FOOLED ALL HANDS

CANTERBURY, Australia—(CP).—Within full view of many workers who thought a foundation job was going on thieves made a hole in the brick wall of a bakeshop and got away with $100 in cash.

Cheese Quotes Produce and Livestock

WINNIPEG GRAIN.

WINNIPEG, Feb. 18.—Price firmness in wheat on the Winnipeg Grain Exchange coincided with a world-wide revival of demand for the grain. Canadian export sales totalled 1,000,000 bushels. Values closed unchanged to ¾ cent higher, with profit-takers ever ready to take advantage of each advance, trading was not unduly active and the price range was restricted to ⅞ cent.

The Canadian sales were made up of wheat afloat out of Vancouver and a few loads for shipment out of Montreal in May. The bulk of the grain was destined to the United Kingdom. Helping to uphold prices were purchases by Germany of two cargoes of Argentine wheat, two of new-crop Indian wheat and a quantity of Australian varieties. The sale of two cargoes of Australian wheat to Shanghai also was reported.

Firmness prevailed in outside markets. Cash grains showed little change. Coarse grains prices generally were strong. May flax at $1.72 pushing up 1⅞ cents.

Futures:

Wheat—

	Open	High	Low	Close	Prev. Close
May	127½	127⅞	127	127	127
July	122⅞	123¼	122⅝	122½	122¼
Oct.	112½	112⅞	112	112	111¾

Oats—

May	55⅞	55⅞	55⅝	55¾	55¾
July	52⅝	52⅝	52⅜	52½	52⅝

ONTARIO GRAIN.

Approximate prices track shipping point:

Wheat $1.25 to $1.28, oats 55c to 57c, barley 69c to 72c, corn 68c to 72c, rye 90c to 95c, buckwheat 76c to 79c, malting barley 99c to $1.03, milling oats 53c to 55c.

TORONTO PRODUCE

TORONTO, Feb. 18 — (C.P.). — Wholesale prices (United Farmers Co-operative Co.) for Toronto delivery to-day were:

Eggs—Grade A-large, doz., 17c; grade A-medium, 15c; pullets, 15c; grade B, 13c; grade C, 13c. Churning cream—No. 1, lb. 25c; No. 2, lb., 23c. Butter—No. 1 solids, lb. 25¼c; No. 2 solids, lb. 24¼c. Potatoes, bag, f.o.b. at shipping point: Ontario $1.65; New Brunswick $1.85; P.E.I., $1.90. Mill feed—Bran, 32; shorts, 33, middlings, 35.

TORONTO CHEESE

TORONTO, Feb. 18 — (C.P.). — Wholesale prices on the Toronto Cheese Market were unchanged today with dealers buying large, colored, paraffined and government grades at 13½ to 14 cents.

Wholesalers offered cheese to retailers at the following prices: New—Large, 14½c; twins, 14¾c; triplets, 15. Old—Large, 19c; twins 19¼c; triplets, 19½c. Medium, 18; twins, 18¼c; triplets, 18½c.

TORONTO LIVESTOCK

TORONTO, Feb. 18 — (C.P.). — The small fresh supply of cattle and a few left from Wednesday were cleaned up at steady prices on the Toronto Livestock Market to-day. Trade was quiet on calves, hogs and lambs with prices changes small. No sheep were offered. Cattle holdover from Wednesday was 60 head.

Receipts reported by the Dominion Livestock Branch were: Cattle, 70; calves, 20; hogs, 260; lambs, 210.

Butcher cattle sold between $4.50 and $6. Good cows brought $3.75 to $4.25, with plain as low as $3. Fed calves ranged from $5.75 to $7.75.

A few calves were priced between $6 and $8, with one top reaching $9.

Most bacon hogs sold at $8.25 off truck with some a little higher, rail-grade hogs were quoted at $10.75 to $11 delivered.

One carload of Western lambs brought $9.50. A few Ontario feedlot lambs were sold at $9.35.

MONTREAL POULTRY

Poultry prices per lb.: Grade "A" milkfed chickens, five pounds up 23 to 23½c; B, 22 to 22½c. Grade A selects, 5 lbs. up, A, 21½-22½c; B, 19½ to 20½c. Fowls, 5 lbs. up, A, 18 to 19c. Grade A turkeys, select weights, 22 to 24c. Poultry prices nominal.

THREE PROVINCES

(Continued from page 1.)

the approval in the bill would only bring about "duality of supervision" as between the federal authority and the provinces.

Mr. Mason attacked the clause on constitutional grounds. The bill purported to regulate highway traffic by a licensing system particularly for "interprovincial or foreign trade."

Outside Ottawa's Hands.

The measure set out that "interprovincial or foreign trade" would cover the transport of goods or passengers between a place in one province and a place in another or between a place in Canada and a place outside of Canada. But, he continued, the bill further defined that this trade also should include "any transport of goods wholly within a province which forms part of a through movement of goods, whether or not one bill of lading, with another carrier when the points of origin or destination are in different provinces."

"The assuming of such extended control is beyond Federal jurisdiction," Mr. Mason said. This contention, he claimed, was supported by court decisions.

The actual working of the clause would be "impossible," he declared. If a truck left Sherbrooke, Que., with a part cargo for Montreal and the balance for Toronto, the proposal in the bill would place the truck operator under Quebec Provincial jurisdiction.

Then because the remainder of the cargo was crossing from Ontario to Quebec, that portion of the load would come under Dominion authority.

"There would be absolute chaos; it would be unworkable," Mr. Mason asserted.

MAKING PRISONS ATTRACTIVE BAD

(Continued from Page 1.)

the bad men don't like it and the good men do," he said.

"Do away with dormitories, they are damnable; I can't say anything and enough about them.

"Do away with close secret meetings between prisoners and friends. I entirely approve the system at Kingston. The prisoner is at one side of a screen, a guard is between that and a second screen, and the friend is behind the second screen. They can't possibly pass money or drugs. Here visitors mix quite freely. The system works a hardship on decent people, but how can the guards tell the decent people from the others?"

STREET FOREMAN IS NEEDED IN CITY

Board Of Works Briefly Discusses Appointment Of a Street Commissioner

Appointment of a street commissioner to take the place of Harry Evans who retired several years ago was demanded by some of the members of the Board of Works Tuesday night.

The subject was mentioned twice during the meeting, at the opening and again towards the close. Mayor Macdonald suggested that this question might be left over "until we see how we are going to come out at the finish."

"Personally, I am through with seat warmers and cheque lifters," was Alderman Stocker's comment. "The Board of Works is the council's largest spending body, and we need a man who will be on the job when work should be laid out and started every morning at 7.30, and we want him there all day."

"We want another Harry Evans," said Alderman McIntyre, and one of the members remarked, "if you can get him."

"I have been convinced for some time that we need more efficiency in the working of this department," Ald. Dutton declared. "There are some foremen on different jobs, but there is not enough difference between them and the men on the job. A street commissioner would have charge over all these groups, working under the city engineer."

A DOMINION MATTER

LONDON, Feb. 18—(C.P. Cable)—Defence expenditures in the Dominions are entirely a matter for the Dominion Governments themselves, Prime Minister Baldwin told the House of Commons to-day.

ELECTRIC EYE DEMONSTRATED

Many Uncanny Tricks Played At House Of Magic Exhibition

VOICE-CONTROLLED TRAIN

Mayor George A. Macdonald on Wednesday evening introduced William A. Gluesing, of the General Electric laboratories at Schenectady, N.Y. to a capacity audience at the final showing here of the "House of Magic" in the Collegiate auditorium.

Using the phototube or what has come to be known as the "electric eye," Mr. Gluesing picked up the music of a phonograph from a light beam and converted the light back into sound through a loud speaker.

The current from the phonograph pick-up was so arranged that it traveled to a lamp on a tripod, the sound waves being transformed there into light. The lamp having the ability to go on and off hundreds of thousands of times to the second transmitted an ever-changing beam of light equivalent to the notes of the photograph record. Focussed on the receiving end of a phototube pick-up at the other end of the stage, however, the light was turned back to music.

Uncanny Tricks

Mr. Gluesing played many uncanny tricks with the light beam, cutting off the music at will, or diminishing the sound by such means as holding a piece of cellophane in the path of the light beam. By using a phonograph disc and also his hand, and partially intercepting the light beam, the demonstrator produced what he termed, "saxophone music with scalloped edges."

In another experiment which demonstrated the versatility of the phototube, Mr. Gluesing used it to turn the light of an incandescent tube into sound—flickering on and off 120 times a second, too fast for the human eye to observe, but slow enough for the ear to hear.

The voice-controlled electric train which Mr. Gluesing operated by such words as "come ahead again old man," "back-up" and "stop" was among some of the more uncanny demonstrations. The demonstrator explained that he did not rely on the use of any particular word in the control of his train, but the use of certain syllables properly timed. He gave an illustration of what he meant by using the one word "toot" as the basis of his commands which either set the miniature train in motion or brought it to a stop.

Other experiments performed by Mr. Gluesing included high frequency radiations, lighting an electric lamp with a match, the cathode-ray oscillograph, and "invisible" light.

Hog Quotations In Peterborough

THURSDAY, FEBRUARY 18

Canada Packers quote:

Hogs—Live, $7.85; dressed weight, $10.40.

No. 1 sows, 2½c off bacon prices.

Cream—No. 1 (on truck), 26c; No 1, delivered, 27c.

Special 2c per pound premium.

Butter.—Prints, No 1, 28c; No. 2, 27c. Solids No. 1, 25½c; No. 2, 25c.

Dealers quote:

Fall wheat, $1.20; oats, 45-55c; malting barley 80-95c; feed barley, 75c; rye, 90c; buckwheat, 80c.

Grades at 13½ cents.

CREAMERY BUTTER 25c

FIRST-GRADE F & G BRAND

To introduce this finest Creamery Butter we will continue to sell Friday and Saturday and all next week at the above price.

RED ROCK BRAND RED PITTED CHERRIES 2 tins 25c

USE Keen's For Strength

AYLMER BRAND Whole Kernel CORN 2 tins 25c

LYNN VALLEY PEAS, 2000 Tins Size 4 - - - 10c

PURE CLOVER HONEY No. 2½ Tin 35c

TOILET PAPER Good Quality 9 for 25c

MAKES CHILDREN STRONG AND STURDY! SPECIAL OVALTINE 38c 58c 98c

WHY NOT USE MAGIC AND BE SURE MAGIC BAKING POWDER 16-oz. Tin 30c

REFLECTS GOOD HOUSEKEEPING HAWE'S FLOOR WAX ½-lb. Tin 25c 1-lb. Tin 43c

CLASSIC CLEANSER Reg. size 2 tins 9c

ALL-CANADIAN BRAND KEIFFER PEARS Large No. 2½ Tin 15c

McLAREN'S PEANUT BUTTER Large 25-oz. Jar 25c

Old Dutch 2 cans for 19c
GOES FURTHER—DOESN'T SCRATCH
ASK ABOUT AMAZING OPPORTUNITY TO SECURE WM. A. ROGERS A1 PLUS QUALITY SILVERWARE

AYLMER BRAND GOLDEN BANTAM CORN 2 tins 25c

OAK LEAF BRAND WHITE TUNA MEAT tin 19c

FISH FISH FISH

FRESH SMOKED FILLET .... lb. 15c
SLICED SALMON .... lb. 18c
EXTRA RED SALMON, Cohoe .... lb. 23c
HALIBUT STEAK .... lb. 23c
CISCOES, KIPPERS, CODFISH, LABRADOR HERRINGS AND OYSTERS

F & G MARKETS

Interesting News and Views of Recent Happenings in the British Isles

COMEDIAN TAKES HIS CUE HELPS TO PREVENT PANIC

Glasgow Theatre-Goers Ignorant of Fire Until Performance Over

WAS BACK OF STAGE

Glasgow.—A comedian appearing in the pantomime "Sinbad the Sailor" was alone on the stage of Glasgow Pavilion theatre when he heard the manager say to him through the stage cloth:

"Keep your gags short. There's a fire in a dressing-room. We're rushing the final scene to get the safety curtain down." The comedian, Dave Willis, did as he was directed, the final scene went on, the curtain fell, and the audience left, unaware of the turmoil behind the stage.

The fire started when a crinoline frock worn by Miss Phyllis Herbert, 26-year-old London chorus girl, brushed against an electric fire.

She ran into a corridor, her frock in flames.

A one-legged actor and another chorus girl, Miss Grace Peacock, also of London, ran after her and smothered the fire with a coat. Miss Herbert was severely burned.

Some members of the audience saw her being carried to an ambulance on a stretcher as they left the theatre. Fire engines arrived.

Then they learned for the first time what had happened.

A number of frocks on hangers in the dressing-room caught fire, but the call-boy swept them down and stamped out the flames.

Miss Herbert was taken to Glasgow Royal infirmary.

BIRD ASKS HER NAME 'MAE WEST,' IS REPLY

Then Minah Laughs and Asks Woman for an Apple

London.—In a corner of Dorland hall, Regent St., where the management of the Crystal Palace opened its 69th national show of cage birds, a bird with a yellow bill entertained thousands of visitors with its powers of speech.

"I'm a minah. What's your name?" it asked, in a well-marked Glasgow accent.

A woman replied, "Mae West."

The minah threw back its head and indulged in a long and deep-throated chuckle. After a long pause it said: "Minah's not a bit happy. Give me an apple."

Then, recovering its good humor, it gave a good imitation of the laugh of the lonely Australian kookaburra, or laughing jackass, in the next cage.

It is claimed the minah, which is the property of A. Wilson of Glasgow, a fellow of the Zoological society, is the best talking bird in the world.

VICAR'S WIFE OPENED MAIL, CASHED CHEQUES

Consulted Psychologist "Because I Was Doing Pecular Things," She Tells Court

Sedbergh, Yorks.—A vicar's wife, accused of forging a cheque and fraudulent conversion, said that she had consulted a psychologist.

The woman, Mrs. D. D. Lewis, wife of Rev. C. H. D. Lewis, vicar of Cautley, near Sedbergh, pleaded guilty and was sent for trial.

"For some time now I have been doing peculiar things—not criminal things—but things quite foreign to my nature," she said. The psychologist had submitted a report.

R. C. Lilley, for the director of public prosecutions, said that Walter Wadeson, a Sedbergh plumber, fitted a range at the vicarage and a cheque was drawn in favor of Wadeson by Queen Anne's Bounty and addressed to the vicar of Caufley.

Apparently Mrs. Lewis intercepted the letter, endorsed the cheque twice at the bank in the name of Wadeson's firm.

In a statement to Superintendent Elliott, he added, she said that she made a practice of intercepting letters addressed to her husband and, in the case of cheques from Queen Anne's Bounty, of paying them over to herself.

Bail was allowed.

FIND SQUIRE'S 'GHOST' WAS CHAINED DONKEY

Swinbrook, Oxfordshire. — For over a week inhabitants were thrilled to hear in the early hours of every morning the eerie clanking of heavy chains up and down the village street.

Each night they lay awake to listen to what was generally accepted as a nightly visitation of the Fettiplace ghost, the earthbound spirit of one of their former squires.

One night, however, a sceptic, as the solemn clanking approached, peered through a chink in the curtain—and saw no weird figure in fetters with a rapier through his middle, but the homely shape of a donkey escaped from its stable.

PILOT KILLED IN CRASH

Woodland, Durham. — Flying in dense fog over a lonely area a Royal Air Force machine crashed in flames on a farm near Woodland. The pilot, who was killed, was Acting Pilot-Officer Joseph Norman Bell, attached to No. 9 Flying Training school, Thornaby. He was the sole occupant of the machine.

SCOTLAND BEGINS ADULT EDUCATION

Twenty Students at First College at Newbattle Abbey

Edinburgh.—Twenty men and women, mostly from working-class areas, had the distinction of starting one of the most interesting experiments in the history of Scottish education.

They were students at Newbattle Abbey college, Scotland's first adult education college, which is to be run on the model of six similar establishments in England and Wales.

The scheme was inspired by the Marquis of Lothian, who presented the Abbey, his family seat, for the purpose.

GATESHEAD GROCER FACING 11 CHARGES

Commissioners Say J. T. Bainbridge Understated His Income

Newcastle.—A grocer, who was stated to have started life as a pit boy and was now worth $200,000, was charged with having defrauded the Inland Revenue of various sums of money over a period of 24 years.

He was John Thomas Bainbridge, of Wrekenton, Gateshead, and there were against him a charge of cheating and defrauding the revenue by false pretences between Jan., 1912, and Jan., 1936, six charges of perjury and four of forgery.

C. W. Davies Miller, for the Commissioners of Inland Revenue, said that Bainbridge had a small business at Wrekenton which showed no profit, though, in fact, he was a very rich man.

After starting as a pit boy he became an assistant in a co-operative stores, took up grocery business on his own, and dealt in property and stocks and shares.

The commissioners complained that Bainbridge had grossly understated income which he was receiving from property.

If they pressed for treble duty in respect of the years 1930 to 1935 Bainbridge would be liable to the payment of an amount in excess of $50,000.

It was alleged Bainbridge had avoided paying tax by returning some of his income in the name of certain relatives who, because of unemployment or old age, were not liable.

Those relatives would say that they had never received a penny of the money attributed to them.

COW SOLD AT SHILLING

Three Animals Bring Only Seven Shillings at Auction

Stanley, Durham. — A cow was sold for a shilling at an auction here. The sale of three animals realized only seven shillings. They were the property of W. Mitcheson, of Burnhope Flats Farm, and were seized by the county court bailiff on information laid by the milk marketing board. Some 50 farmers attended, and seven police officers were also present.

WHEN WINTER COMES TO ENGLISH PARK

Cold weather and snow near London, England, sharpened the appetites of deer in Richmond Park, and they calmly approached motorists and other visitors for food. A motorist is shown feeding one of the deer.

STRANGLES, KNIFES AND STRIKES DWARF

Unknown Blamed After Mother Is Acquitted of Brutal Murder

Ipswich.—An unknown person strangled to death with his hands a 37-year-old sub-normal dwarf, Freddie Saunders, dealt him a heavy blow on the head, probably with a hammer, wounded him on the throat and chest with a knife.

The dwarf's mother, Mrs. Emma Saunders, 63-year-old widow of Lowestoft, charged with his murder, was acquitted at Ipswich assizes.

Mr. Alpe, her counsel, said to the jury, "Do you think this was a woman's work? Did you, in your whole career, ever know a woman strangler?"

Mrs. Saunders, in evidence, said she was the mother of eight. She was devoted to Freddie, and had saved nearly £100 ($500) for him.

ENTOMBED MINERS SING ERE RESCUE

Refused Stretchers, Walked After 13-Hour Imprisonment

South Elmsall, Yorks. — Singing and cracking jokes while rescuers worked feverishly to reach them, seven miners calmly faced imprisonment in a space four yards square when 90 yards of coal face caved in at Grimethorpe colliery. After being entombed for 13 hours they crawled unscathed to safety through a tunnel two feet high cut by their rescuers. Stretchers were waiting for them, but they refused to use them, and walked to the pit bottom a quarter of a mile away.

PRETTY GIRL TRAPS DOCTOR WHO SENT INDECENT POSTALS

Sold Cards Marked With Invisible Ink — Score of "Friends" Form Watch

GOES INTO EXILE

Dorchester.—Dr. Theodore Belchambers Broadway, 65, popular, good-looking, in practice here for 30 years, left the town unseen, with his wife, for a secret retreat.

He had been fined £75, with £107 costs (in all about $900), on 15 charges of sending indecent postcards through the post to two well-known Dorchester men and two women, and his departure fulfilled a promise by his counsel that as soon as the bench had dealt with him he would leave the town to be cared for by his relatives.

Not until he heard the story in court did Dr. Broadway, after eight days on remand in Dorchester jail, learn how, while going about his ordinary business he had been shadowed for months.

A score of people whom he had met on apparently friendly terms, including a pretty post-office assistant who sat in a front seat in court, had formed a chain of watchers. The assistant, Miss Cornick, who was commended by the magistrates, had sold him cards marked with invisible ink.

When the magistrates had left the court Dr. Broadway walked across the room to Detective Inspector Carter, one of the officers with whom he struggled when arrested, and shook him by the hand. They talked for some moments, then Dr. Broadway, his coat collar turned up, walked between two friends to face a huge crowd waiting in the street.

WON'T PERMIT PETS IN NEW TENEMENTS

2,000 Dogs and Cats Are Destroyed Every Week

London.—Two thousand cats and dogs are being collected and destroyed every week in London.

They are pets of slum dwellers who, under the L.C.C. clearance schemes, have moved to new tenement homes.

In these flats and block dwellings the keeping of any animal—even a dog or cat—is barred.

The result is that large areas are growing in London where the cat population is nil.

EARLY ALARM CLOCK SAVED THREE LIVES

"Owe Our Lives to Defect," Says British Woman

Sunderland. — The ringing of an alarm clock an hour before the time at which it was set saved the lives of two sisters and a boy of 11.

Mrs. Elizabeth Hume, her son James, and Miss Adelaide Connolly, sister of Mrs. Hume, were sleeping when fire broke out in the dining-room.

"I was awakened by the alarm clock, and I felt as if I had been strangled," said Mrs. Hume. "The room was black with smoke.

"I awakened my sister, and picked up my son, and we groped our way downstairs.

"We owe our lives to some defect in the clock, as it went off an hour early."

BRITISH FILM STARS ARE TREKKING HOME

Charles Laughton, Merle Oberon, Clive Brook Among the Wanderers Returned

London.—British film stars have started to come home, in the manner of wayward children who ran off to Hollywood only to realize there is something to be said for the home folks after all. Then, of course, the coronation is coming.

Charles Laughton is busy making films in London. Merle Oberon will make a picture on the home lot. George Arliss is back, and Clive Brook has renounced Hollywood. Madeleine Carroll has returned. Before 1937 is over, it is believed, virtually every other British star in Hollywood will have had a fling at British pictures.

These will be added to the stars who have never seriously wandered from the native firmament. Among these is Grace Fields, said to be the highest paid star in the world, and certainly one of the richest. There are Jessie Mathews, Sir Cedric Hardwicke, Raymond Massey of Toronto, Jack Buchanan, Gertrude Lawrence, Evelyn Laye, Elsa Lanchester, Vivien Leigh, Sebastian Shaw and Will Hayes, the comedian.

There are several newcomers who look good, including Elliott Markham and Billy Milton. Then there are the former continental stars who have more or less made England their home, some by reason of political necessity, including Elizabeth Bergner, Conrad Veidt and Dolly Haas.

Altogether it looks like a good year for British films, the more so with the steady influx of Hollywood stars of all nationalities. Marlene Dietrich, for example, has just finished "Knight Without Armor." They say even Mary Pickford will have a try at a picture here.

DOCTOR BRAVES GALE TO SEE ISLAND SICK

60 of 70 Soay Inhabitants Have Flu—Message Boatman Ill

Carbost, Isle of Skye.—In answer to a signal from the shore that medical aid was urgently required, Dr. Allan Macdonald of Carbost, set out in a tiny fishing smack in the teeth of the gale to the little island of Soay where 60 of the 70 inhabitants were suffering from influenza.

The boatman who usually takes messages to the Isle of Skye from Soay was himself a victim of influenza, and for many days communication with Skye was impossible.

The Western Isles steamer Dunara Castle got close enough to Soay to pick up the distress signal and transmit it by wireless to Skye.

With heavy seas pounding on the lofty cliffs of Skye, the doctor set out on the hour-and-a-half voyage.

INVENTOR KILLED

Warlingham, Eng.—Trying out an experimental monoplane near here, Richard Taylor, 40, mechanic to Charles Gardner, winner of the King's Cup air race last year, was killed when the plane crashed.

WILFUL WIFE'S DRAMATICS BRING HER SUDDEN DEATH

Seeking to Frighten Husband, Woman of 27 Dies From Poison

LOVED PLEASURES

Luton.—Reunited with her husband after 10 months' separation, Mrs. Alice Monk, 27, was sitting on his lap, listening to a gramophone, when she burst into tears and collapsed. She died a little later from disinfectant poisoning.

"I know in my heart that my daughter did not intend to commit suicide—she only meant to frighten her husband into allowing her her own way," said Mr. J. Baxter of Luton, father of Mrs. Monk, to a reporter.

Mr. Monk, the husband, said: "This tragedy has almost killed me. My wife was in the prime of her youth, and was naturally fond of pleasure. I am out of work and could not afford to give it to her."

At the Luton inquest Mrs. Annie Baxter told how she had found it necessary to reprove her daughter for staying out late at night.

Mrs. Baxter said that her daughter had been living with her since she separated from her husband in March last.

"My daughter was fond of dancing," she said. "She did nothing wrong, but she had a baby 12 months old, and I did not think it right she should be out so late."

Mrs. Baxter stated that without her daughter's knowledge she wrote to the husband, whose home was at Blackburn, asking him to visit his wife. Mr. Monk came to Luton.

During the evening Mrs. Monk put her baby to bed, and then came down into the front room. She started the gramophone and then sat on her husband's knee. He put his arms round her and said, "Are we going back together?" In tears she answered "Yes," and then collapsed.

G. J. M. Whyley, the coroner, recorded a verdict of suicide while temporarily insane.

MISSES BOAT, BRITON FLIES, HITCH-HIKES

London.—D. Banmeyer missed his boat train from London to Folkestone, but he caught lots of other means of transport.

Here are the stages in his exciting journey:

1.—Travelled by tube to Osterley after telephoning to charter an aeroplane from Heston.

2.—Could not get a taxi, so persuaded a butcher's vanman to drive him to the aerodrome.

3.—Aeroplane to Lympne, in Kent.

4. — Still no taxis, so went by motorcycle pillion to the harbor. Four minutes to spare.

SEES BRITAIN IN NEXT WAR

London. — Relationship between the British Empire and the League of Nations is of fundamental importance to the world, according to Prof. S. Brodetzky of the University of Leeds. He told a League of Nations Union meeting if there was another war the mere existence of a state of war would bring Britain into it. It would be madness to suggest the empire could adopt a policy of isolation.

BIRTHS OF TWINS 72 HOURS APART

Bolton Mother Names Sons Brian, Bernard

Bolton.—Mrs. W. Bentley gave birth to a twin boy 72 hours after the birth of the first. The first baby was named Brian and the second Bernard.

In July of last year a twin girl was born to a Walthamstow (Essex) mother four days after the birth of the first twin.

Twins were born three days apart to the wife of a brickyard worker at Eastringdon, East Yorkshire, last March.

CONVICT IS CAPTURED DESPITE FURIOUS GALE

Found Drying Clothing in Shed Six Miles From Dartmoor

Dartmoor.—A convict who escaped from Dartmoor was recaptured ten hours later, six miles from the prison.

Five men had marched across the main road to the prison farm. They were in the act of removing their oilskins when one—Henry Alexander, 43, serving five years for housebreaking—pulled on his coat again and bolted.

Squalls of rain and hail, driven by a 70-mile-an-hour gale, covered his flight.

The prison siren shrieked the alarm. Soon 200 warders and police were scouring the moor in the blinding storm. They were quickly soaked to the skin. They searched all day.

Then, as dusk was falling, four police officers entered a quarry shed a mile and a half from Tavistock. Alexander was there.

He had removed his sodden clothing, wrung it out and set it to dry. Completely exhausted, he lay under a pile of sacks.

He said to the officers: "With luck I'd have been in Exeter to-morrow and got clear. Still, I've had my fling. I'm ready to go back."

He surrendered quietly, and was marched into Tavistock police station—just as the church bells began to ring.

SWEPT FROM DOCK ON FISHING PARTY

Rescued Man Tells of Vain Efforts to Save His Companion

London.—Heavy seas which lashed the coasts of Britain brought tragedy to a party of three men who went to Newhaven, Sussex, for a day's fishing.

One of them, Jesse Hoskins, of Kenley, Surrey, employed at a Purley cafe, was drowned in the harbor despite the brave rescue efforts of one of his companions, Arthur Edward Carey, of Whyteleafe near Purley, a baker's roundsman.

Describing his attempt to save Hoskins, Carey said: "Hoskins and I were fishing off the breakwater when a huge wave swept over us, knocking Hoskins into the sea.

"Somebody threw a lifebelt into the water while I scrambled down the iron steps alongside the breakwater. Hoskins caught hold of the lifebelt and was pulled to the steps, from which I was clinging.

"I got my arms under him and pulled him halfway up the steps. Then he exclaimed, 'I really can't hold on any longer,' and another huge wave knocked us both into the sea.

"A second lifebelt was thrown. This I gripped and was hauled on to the breakwater."

HARD-LABOR TERM FOR GIRL ROBBER

Street Flower Seller Mother Says "Her Beauty Has Been a Trial"

London. — Susanne Wood, a girl not yet 20, one of a family of 13, was sentenced with two men at the Old Bailey to 22 months' hard labor for robbery with violence. Her real name is Alice Susan Jones.

Sentenced with her were Evan Daniel Rowlands, 28, seaman, and George Edward Burns, 28, chef.

Joseph Crowley of Bromley met Wood and another girl after he had received £40 ($200) as compensation. They went to Wood's flat. Later Mr. Crowley was attacked and his money taken.

The girl's mother, a street flower seller, who lives with her husband and children in a basement, said: "Susie was the prettiest girl who ever lived in these streets. Her beauty has been a trial to us.

"One night she went out and never came back. Dad and I hunted London for her. We called everywhere, spent nights searching the streets, but it was no use."

TRAIN SOLDIERS CIVILLY

London. — The chief obstable to army recruitment, according to Alfred Duff-Cooper, secretary for war, is the difficulty of finding employment for the men when they return to civil life. To help in solving the problem, the war office has established three vocational training centres at Aldershot, Hounslow and Chisledon in Wiltshire, to fit soldiers for civil occupations during the last six months of their service.

INTERESTING ITEMS OF NEWS FROM FAR CORNERS OF THE WORLD

RUSS GRAND DUKE'S WIDOW FAILS IN $5,000,000 CLAIM

Polish Court Holds Estates Are State Property Under Treaty

HUSBAND SLAIN

Warsaw. — The Polish supreme court rejected the claim of the Countess Brassoff, morganatic wife of the late Grand Duke Michael of Russia, to estates and property valued at more than £1,000,000 (about $5,000,000) which belonged to her husband.

The verdict of the seven judges was as follows: "The estates claimed by the countess were included in the Polish-Russian Riga treaty, which declares that all czarist and czarist family estates in Poland become Polish state property."

The verdict is final, but the countess may still petition the Polish president.

After the murder of the grand duke the countess and her son escaped into Poland, where they lived in dire poverty.

SINGAPORE PAPER CRITICIZES ARMY

Pleads for Better Conditions for Tommies

Singapore. — A strong plea for better conditions for men of British infantry regiments on foreign service has been made by the Straits Times. In a leading article this journal expresses the belief that the army can get recruits "but only if it offers better terms, and the sooner the war minister puts the issue before the British taxpayer the better."

Singapore as a garrison town, it contends, knows how well-founded are the criticisms made in Britain of the soldier's life abroad.

BUDAPEST BARRISTERS CLOG MARRIAGE MART

Seek Property-Owning Girls to Safeguard Jobs

Budapest. — Hundreds of Budapest barristers are trying to get married in great haste. A new law threatens with exclusion from the bar all lawyers who have no flat of at least two rooms. The aim of this law is to ban all lawyers of very modest means, who are supposed to be "unreliable."

Many young Budapest lawyers have only one room beside their office, and still more are living in boarding houses. The only means of their salvation is to marry a girl who has a 2-room flat, or enough dowry to pay for such an apartment. The marriage agencies are overwhelmed by the marriage offers of young barristers.

CHOIR BOYS' PEWS BEGAN LEGAL SUIT

Ancient Ones "Displaced" by Soft-Cushioned Variety—Complaints Made

Paris.—Choir boys of Cantal sat on pews, beautiful but ancient. They complained that they were so hard as to cause pins and needles during the vicar's sermons.

The vicar kept his sermons the same length but replaced the old pews by new ones with soft cushions.

Parishioners objected to the change on artistic grounds and brought an action for "mismanagement of communal property."

Their action dragged its way into the supreme court. There the judges decided the pews had not been "mismanaged" but "displaced".

BUILD GREATER ROME IS MUSSOLINI'S PLAN

First Step To Be Huge International Exhibition in 1941

Rome.—Signor Mussolini has decided to build a "greater Rome," extending the city 17 miles to reach the sea at Ostia.

Some years ago Il Duce re-created the port of Rome, silted up since the days of the Caesars, at the mouth of the Tiber. Arrivals and departures of little coastal steamers were faithfully recorded in the Italian press.

It is now planned to link the city to its port. Greater Rome will be built in the open country between Rome and the Ostia Lido.

The first step will be a huge international exhibition in 1941. The buildings of the exhibition will be the nucleus of greater Rome.

To transport the "millions of visitors" expected an underground railway will be built across Rome.

Another great motor road, to be called the "Via Imperiale," will link the city to the sea. A third great road, starting near the Vatican, will run from Rome across the Tiber to the exhibition.

HOLLAND MAY LEVY TAX ON BACHELORS

Minister of Finance Sponsors New Plan

The Hague. — If the minister of finance has his way, bachelors in Holland may as well get married. Even though they have no wives to go through their pockets on pay day, the government may do so instead—for it is considering the possibility of levying a tax on unmarried men.

Great alarm is being felt in bachelor quarters at the possibility of the tax, the question of which is now being examined by a departmental commission, which will make a report on the desirability of its introduction.

BULGARIA PHILATELIST TOOK 10,000 LETTERS

Postman Was Nearly Lynched for Thefts Extending Over 13 Years

Sofia, Bulgaria — Ten thousand letters were stolen in the course of 13 years by a philatelist-postman in Sofia. The letters, from which 56,000 postage stamps had been cut out, were discovered at the home of the stamp collector, who had kept all letters. As the news was spread at the Sofia post-office the philatelist would have been lynched by his shocked colleagues, had not the police come in time to arrest him.

Though a great part of the undistributed letters long ago were considered lost, the post-office direction has, nevertheless, decided to let the letters be distributed. "Better late than never", though the director.

Considering, that some of the letters have been lying at the postman's house since 1923, they are to reach their destination 13 years after they were mailed.

'GO HANG' ADVICE OF MOTHER HEEDED

Belgrade. — Nikola Markeshitch, of Cettingne, ran away from home to escape military service. After many months, he found work in Budapest. He wrote home to his mother, saying where he was and sending her some money.

His mother, a stern old Montenegrin type, wrote back: "Hang yourself, my son—since you have fallen so low as to be a deserter." The body of Nikola has been found in an attic, hanging from a beam.

FIANCEE'S LAST TRIBUTE

Llandrillo, Wales.—A casket containing orchids and a personal letter to her dead fiancee was laid on the coffin of Capt. C. F. O'Connell, killed in an air crash, by Miss Henderson of London, to whom he was shortly to be married.

BROKE MONTE CARLO BANK IS JAILED AFTER 25 YEARS

Beggar Gets Six Months for Deserting Roumanian Army in 1911

WAS ADVENTURER

Kishinew, Roumania. — Theodore Filimonesco, a Roumanian who broke the bank at Monte Carlo shortly before the war, winning within an hour 28 million gold francs, returned to his fatherland after 25 years, a miserable beggar and was sentenced by court martial to six months imprisonment for deserting the army in 1911.

Like all able-bodied Roumanians, Filimonesco was conscripted at the age of 21. The army did not agree with his adventurous temperament and one night in 1911 he knocked down the sentry at the barracks door and disappeared in the darkness. The young deserter was by trade a cook and found a job without difficulty on a Black Sea steamer.

He stopped for some time in Constantinople where he worked at the famous Tokatlian hotel, then successively became a waiter and a butler to a diplomat. One day in Monte Carlo he broke the bank and became a millionaire but soon afterward lost every penny he had. During the war he sold newspapers in the streets of Madrid, and finally entered the Foreign Legion. He was wounded three times in the Riff fights and got decorated for bravery.

When the war was over he established himself in France. After many ups and downs, Filimonesco was too tired to continue his life of adventure and became a tramp. Passing through the streets of Marseilles he saw the shield of the Roumanian consulate and suddenly became home-sick. The consul gave him a free passage to Roumania but as soon as he landed at Constantza he was arrested and brought before the court martial of the town of Kishinew, which sent him to a military jail for six months.

MINERAL PRODUCTION INCREASE IN N.S.W.

Gain of $3,000,000 Predicted by Minister

Sydney, N.S.W.—Big increases in the production of mineral products for 1936 are estimated by the minister for mines. He calculates the value of the output of the mining industry for 1936 will be approximately $640,000,000—representing an increase of $3,000,000 compared with last year. This is the highest figure since 1929.

Gold production is the highest since 1919. The estimate is 61,160 ounces fine, valued at $1,304,200. The yield is approximately 11,058 ounces greater than that for 1935.

MUSSOLINI TO OPEN TUNIS-EGYPT ROAD

1,177-Mile Highway Is Costing $5,500,000

Rome. — One of the longest roads in Africa, the new 1,177-mile highway along the coast linking Tunis with Egypt, will be opened by Premier Mussolini next May when he visits the Italian colonies of Tripolitania and Cyrenaica. Built by Italian and native workmen under the control of Marshal Balbo, governor of Libya, it will then have been under construction for more than two years. The cost is estimated at 103,000,000 lire ($5,500,000).

PUNISH JAY WALKERS

Hanover, Germany.—Compulsory Sunday school is the punishment the city fathers of Hanover have decided to inflict on jay walkers. All pedestrians crossing streets when the signal is set against foot traffic will be made, in future, to attend a class of instruction on the rules of the road on the following Sunday. In addition, they will be compelled to pay one mark each for this instruction.

Peterboro Organizes Home Improvement Plan

ORGANIZATION BEGINS PROMPTLY UNDER DENNE AS THE LOCAL CHAIRMAN

Harry B. Muir, Kingston, Representing Provincial Committee, Discusses Plan With Roland Denne

TO AID EMPLOYMENT

Success Requires Co-operation Of The Entire Community Chairman Says In Accepting

The acceptance by Roland Denne of the chairmanship of the committee which is being organized to promote in Peterborough and its district the federal government's Home Improvement Plan has been heartily endorsed by other citizens who are confident that it can be successfully developed in this community as a means of helping to provide employment.

Mr. Denne was requested by Ryland H. New, of Toronto, chairman of the provincial committee, to undertake the leadership in this effort in Peterborough, and in assuming this responsibility Mr. Denne has given new evidence of his unfailing interest in the public welfare and of his willingness to put that spirit into action again by doing his part in trying to bring the advantages of the Home Improvement Plan to many owners of homes in this city and district.

Mr. Denne's acceptance was promptly followed on Wednesday by a conference here with Harry B. Muir, who is a member of the provincial advisory committee. Mr. Muir came directly from a meeting of the provincial committee in Toronto to discuss with Mr. Denne the practical details of the Home Improvement Plan in its scope and operation and also suggestions for organization of the Peterborough committee.

Meet Thursday Night

The next step in the immediate progress of this public enterprise locally is a meeting of a group of citizens whom Mr. Denne has called together for a conference at which this federal project to stimulate employment will be broadly considered in all its phases from the Dominion government's purpose to the ultimate details of enlisting the sympathy and support of the people of Peterborough.

Co-operation Needed

"I decided to accept the invitation of Ryland H. New, the chairman of the Ontario Committee, because the problem of unemployment is both national and local," Mr. Denne told the Examiner today. "Home improvement will contribute work for men of all trades extending to those who cut timber in the woods, make paint and nails and shingles, bathroom fixtures and all things that are needed to keep city and country homes in good repair.

"As I see it we are all of the one opinion that this country needs more work and less relief. Money that is spent on improving homes is distributed among the men who are engaged in such work, and to that extent it is helping the unemployed, and it should result in less money to be distributed in relief.

Ever Man's Problem

"This problem finally comes home to everybody, and it will be the main effort of the Home Improvement Plan committee to explain how this Plan works, and to get the co-operation of the whole community. It is a non-political, non-sectarian movement. It is an all Canadian plan that is being extended from Halifax to Vancouver.

"As one of the soundest and best cities in the country Peterborough should be as active in getting the benefits of the Home Improvement Plan as any other city in Canada, and from my knowledge of Peterborough I think our work is largely to explain how it works, that is how necessary improvement to homes can be financed over a period of years as provided by the federal regulations.

Appeal to Citizens

"At this early stage I can only appeal to the citizens generally to decide now to do their part in creating a sympathetic interest in the Plan, and as it comes to be understood there is no reason why it should not contribute to a real busy season in Peterborough, especially for men whose employment has been a hit and miss affair for so long."

Local Chairman

ROLAND DENNE

who has accepted the chairmanship of the local committee which is being organized to promote in Peterborough and its district the Federal government's Home Improvement Plan.

PLAN IS STRIPPED OF ALL RED TAPE; CASH FOR REPAIRS

Simple Means Of Providing Owners With Money To Improve Homes

NO SECURITY NEEDED

The Home Improvement Plan which has been devised by the National Employment Commission under the authority of the Dominion Government is a means of providing ready cash to be expended on homes throughout the country that need repairs.

For seven years repairs and other desired improvements have been postponed in a great number of homes throughout the country, with consequent reduction in unemployment of thousands of tradesmen, and diminished business in the manufacture of materials of all kinds used in home repairs.

Effects of Delay

Decreased demand for all such material has spread gradually in an ever widening circle to many lines of manufacture, and the result has been that few people have escaped the effects of the postponement of work that has been put off partly because of a lack of money to pay for it, and partly due to the influence of prevailing spirit of delay and doubt of the future.

Business has been steadily improving during the last two years, but the building trades and the branches of industry which provide the materials these tradesmen use, are still affected by these conditions.

The federal government might, as in the United States, embark upon the spending of many millions of dollars without any direct benefit to the taxpayer who eventually has to provide this money.

By the Home Improvement Plan many of these same taxpayers can help themselves and also help the unemployed by undertaking home repairs for which money is made available for periods up to three years at the lowest rate of interest that has ever been offered for such a service on this continent.

Loans From Banks

The home owner can arrange for a loan with any chartered bank or lending institution simply on the strength of being able to repay the loan in instalments out of income or wages. No security or endorsement is needed; and there are no service or investigation charges.

Red tape is eliminated, and the only requirement is that the money shall be expended on work that is involved in home improvement.

The simple details of the plan will be fully explained during the next few weeks by the committee which is being organized in Peterborough, and with the response which this Home Improvement Plan deserves there should be a large volume of new employments in Peterborough during the coming spring and summer.

LAKE CAPTAIN, 87 BOASTS OF HABITS

Drank More Whiskey Than Any Five Men And Hopes To Die With Boots On

WINDSOR, Ont., Feb. 18—(CP).—Armed with an acetylene torch which he wields with an accomplished flourish, 87-year-old Captain Wellington Sphears came forward with the statement to-day that in his varied and colorful life he had "drank more whiskey than any other five men in Essex county." The retired master, unlike the regular run of oldsters who attribute longevity to regular living, boasts he has lived a rough life.

Captain Sphears is in charge of the wrecking of the pleasure steamship, "Tashmoo," which sank at a Canadian dock on the Detroit river last June, without any loss of life. It was not until he was cornered in what was formerly the engine room of the vessel that the captain uttered printable words through his beard. Finally admitting his first name was Wellington, Captain Sphears did not believe it was unusual he should be so active at his advanced age. He hasn't the patience to retire and whittle boat models, he said.

"My father and grandfather died with their boots on and I'll do the same. My dad went to sleep and never woke up after falling downstairs at the age of 105. My grandfather, at the age of 108, ate a hearty meal and died in his chair as he enjoyed his after dinner pipe," Captain Sphears said.

He was born in Gloucester, Mass. "My ancestors on my father's side were sailors back to the Pilgrims," he said.

He has little use for the present methods of bringing up children. He contends they are being over-educated for certain types of work. "If they don't get it, they're useless," he explained.

LIMIT ENGINE POWER

Curtail Reckless Driving by Limiting Power of Car Engines.

WASHINGTON, Feb. 18 (A.P.).—A United States Government Committee advocated to-day limiting the engine power of automobiles "to protect the reckless motorist against his own folly."

The report, submitted to the accident prevention conference organized by the Department of Commerce, blamed high speed and poor lighting for a major part of 36,000 fatalities in a year.

AGAINST THE LAW.

WINDSOR, Ont., Feb. 18 (CP).—Amalgamation of health services in Windsor schools is contrary to law, City Solicitor Bruce Macdonald told the Board of Education last night. It was indicated, however, that the board will go into the proposal to unify dental, medical and nursing services in the public, separate and secondary schools, if legal authority is obtained from Ontario Department of Education at Toronto.

Mail-box red is a new shade of lipstick in London.

Men Behind The Home Improvement Plan In Ontario

An intensive effort to put the benefits of the Home Improvement Plan before home-owners throughout Ontario is to be made following the announcement of the advisory committee which will direct the operations of the plan in Ontario. The above pictures show members of the advisory committee. Top row from LEFT to RIGHT: Wallace R. Campbell, Windsor, president and treasurer Ford Motor Co., of Canada, Ltd. vice-chairman; Dr. Herbert A. Bruce, lieutenant-governor of Ontario, honorary chairman; Ryland H. New, Toronto, president of the National Sewer Pipe Co., Ltd., chairman; I. Mariens, secretary of the National Construction Council of Canada, secretary; centre row: G. Harrison Smith, president Imperial Oil Ltd.; K. R. Marshall, president and general manager Standard Fuel Co. of Toronto, Ltd.; Arthur B. Purvis, Montreal, president Canadian Industries Ltd., general chairman of the National Employment Commission, under whose direction the Home Improvement plan is being developed nationally. C. H. Carlisle, Toronto, president of the Dominion Bank; Dr. Claude Brown, London, director of the Bank of Canada; bottom row: J. F. Marsh, Toronto, deputy minister of labor, province of Ontario; William L. Somerville, Toronto, president, Royal Architectural Institute of Canada; Harry B. Muir, Kingston, managing director of the Whig-Standard; D. P. Cruikshank, Ottawa, president, Steel Equipment Company Limited. Also a member of the committee, but not shown here is Harry J. Mero, Windsor, president, Truscon Steel Co. of Canada, Limited.

Many Kitchens Not Worthy of the Name

Can Be Made Into One Of Most Desirable Rooms In House.

In many Canadian homes a kitchen is not worthy of the name. In others, the kitchen is one of the most desirable rooms in the house with bright, shining equipment, attractive decoration, and convenient appliances.

The Home Improvement Plan sponsored by the National Employment Commission, has placed within the reach of Canadian women the second kind of kitchen. To illustrate this fact, the two photographs showing the transition of an old kitchen into a modern one, are here produced.

The kitchen in the picture is the first in Canada to be modernized under the Home Improvement Plan. A resident of Valois, Quebec, near Montreal, realized that opportunity was knocking at her door when the Home Improvement Plan, with its generous terms and easy financing, was announced. She needed a new kitchen and decided that she should have it.

Contrast the two kitchens. In the "before" picture, one sees a reasonably attractive kitchen but one which is now far out of date. One observes the oil stove, the thing that looks like a hot water boiler but which is really a rack for utensils; the open sink with the draining boards at each side and unsightly pails and pans underneath; the refrigerator with ice compartment; the floor without covering except for linoleum under the sink and refrigerator.

The eye is immediately pleased with the compact, clean, artistic kitchen in the "after" picture. There is to begin with, the maximum amount of free space. No unsightly utensils are visible. The utensil rack has gone. One sees a clean, bright laboratory in which meals may be prepared and necessary kitchen work done with comfort and with a feeling of pride in the surroundings. The oil stove and old refrigerator have given place to modern electric cooking and cooling appliances. The sink has become an attractive table with facilities for washing dishes and doing other work of that nature. Cupboard space and drawers for various kitchen uses are everywhere. It is a kitchen to be proud of.

But what of the cost? That is the question which many people will ask. In this case, a loan of $750.00 would cover the entire cost of the complete new kitchen with its new equipment. The actual amount paid the contractor was somewhat under $700.00. On the monthly basis provided by the Home Improvement Plan this would mean payments of just over $20.00 a month for 36 months including interest charges.

All kitchens may not require such drastic modernization as this one. Consequently, the cost of changing them would be less. At any rate, the Home Improvement Plan makes possible the substitution of a kitchen which will gladden the heart of any housekeeper for one which carried with it many handicaps.

BEFORE: A kitchen in Valois, Que., as it appeared last November. There are thousands just like it all over Canada. Clean, but old-fashioned, inefficient and hard to work in.

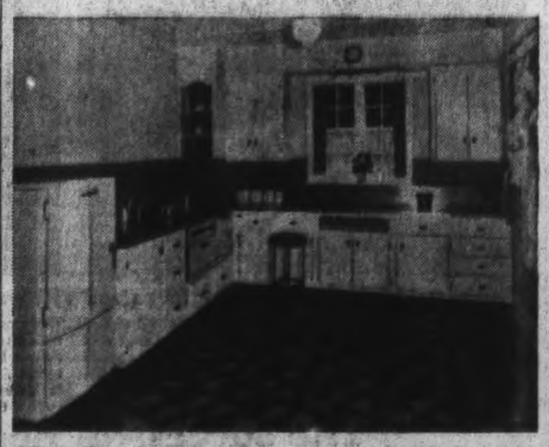

AFTER: The same kitchen after its owner had it modernized under the Home Improvement Plan. Convenient, labour-saving and a joy to work in. This kitchen has the distinction of being the first in Canada to be completed under the H.I.P.

Construction is to be started at once on the new cable railway in the Gross Glockner region of Carinthia which is to rise to 10,500 feet, making it the highest in the world.

HARD ON THE JACKS

INGERSOLL, Ont., Feb. 18 (CP).—It is believed several thousand jack rabbits have been killed in the Ingersoll district since the opening of the hunting season last fall. Drives have been held regularly, both by district and Ingersoll hunters, and in some instances as many as 60 and 70 rabbits have been killed in an afternoon.

NORTHAMPTON BEATEN

LONDON—Queen's Park Rangers defeated Northampton 3-2 in a Third Division, English Football League match played here today.

Fifty Millions Are Available To Home-Owners In Canada In Order To Improve Homes

R. H. New Explains Organization And Objective Of Plan

NEED NO ENDORSERS

TORONTO, Feb. 18.—In addition to this Advisory Committee, which has been appointed to head the work in Ontario of the Home Improvement Plan of the National Employment Commission, Ryland H. New, chairman, states that there will be a large number of local advisory committees throughout Ontario, perhaps 100, whose duties will be to promote operation of the plan in their own localities, and to make home owners "home improvement conscious."

These committees, which will include members of chambers of commerce, service clubs, and trades and labor councils, are now being appointed.

Although specific details of local committees have not yet been worked out, at least as far as Ontario is concerned, the general plan of the scheme, already announced, is briefly that under the home improvement plan, a total of $50,000,000 has been made available to home-owners throughout Canada. Each owner may borrow up to a maximum of $2,000, repayable monthly within three years, at a discount rate of 3¼ per cent.

The home owner may borrow on his own signature alone, without security or endorsers, although he must inform the bank from which he is seeking the loan, what specific improvement he has in mind. He may then authorize the contractor he has selected to apply for payment to the bank.

Mr. New pointed out that much more than the original $50,000,000 planned would eventually be spent in home improvement, as many owners who were able to afford it themselves, without assistance, would emulate their neighbors and do some improving. The total spent in Canada for all such improvements is expected to reach $200,000,000.

"You can't put that much money into circulation without greatly increasing employment and improving business conditions throughout the country, and with the appointment of Mr. Denne as chairman of the committee in Peterborough, I am confident that Peterborough District will get right behind this plan," said Mr. New.

BOOST TO BUSINESS

Oyster Bed Owner Finds Plenty Of Workers—Rum Dumping Ground.

OCEAN CITY, Md., Feb. 18 (AP).—Liquor that rum runners dumped overboard near here eight years ago has done wonders for Mayor W. Thomas Elliott's oyster business.

The Mayor said he was puzzled by the large number of boats that showed up for duty with a consequent increase in oyster production, until he discovered his oyster bars were, in a sense, whisky bars.

The dredges were bringing up not only oysters, but also occasional bottles of palatable Scotch and Canadian whisky—barnacled, but tightly sealed.

African expects a diamond boom.

Port Hope Chemist Dies Very Suddenly

PORT HOPE, Ont., Feb 18 (C.P.)—Edward H. Lecrone, 42, staff chemist in charge of uranium production at the radium extraction plant of Eldorado Gold Mines Limited here, died last night in Port Hope Hospital from pneumonia. He was a graduate of Gettysburg College in the United States, and a native of York, Penn.

Funeral service will be held here and the body will be cremated for burial in York.

His widow and one daughter Patricia survive here. John Lecrone, Guelph, is a brother.

ROQUEFORT CHEESE NOW BEING MADE DOWN U.S. MINES

Professor Finds Ideal Conditions For The Mold Bug In Abandoned Drift

14 WEEKS ENOUGH

By Howard W. Blakeslee
(Associated Press science Service.)

STATE COLLEGE, Pa., Feb. 18.—(AP).—Roquefort cheese — American style—is coming out of coal and limestone mines in Pennsylvania.

This new development of the dairy industry was announced to-day at Pennsylvania State College.

The roquefort cheese bug, penicillium roquefort, the green mold which ripens the cheese, loves extraordinary weather. He does his best flavoring at a temperature of 45 to 48 Fahrenheit and a humidity of 95. Air conditioning for this is expensive. But the mines furnish perfect cheese weather.

Penicillium, said Dr. R. B. Dahl, assistant professor of chemistry and physics, has been making this roquefort in an abandoned drift, 400 feet down, in a limestone mine at Bellefonte, Pa.

The mold is placed on a product from cows' milk. He molds away for six weeks to two months. Then the cheese is wrapped in tinfoil so none of the dampness can get out. Six weeks of this, and the flavor is done.

The Bellefonte drift, said Professor Dahl, is about half a mile long, big enough, he added, to supply the whole United States.

The same thing has been done in in a coal mine at Blairsville, Pa. The mine was still producing coal when it made the cheese.

The French, who invented Roquefort, have been making it in caves for 1,000 years or more. State College also tried a cave, seven miles from the campus. It worked well but was small, so the professors took to the mines.

In trade, Roquefort is exclusively a French product, but the United States' Bureau of Dairying has developed a "blue cheese," called a roquefort type. The Federal Bureau is cooperating with the State College mine cheese experiment.

$5.00 Prize

For the Best List of Repairs and Improvements That Can Be Made Under

THE HOME IMPROVEMENT PLAN

LIST YOUR SUGGESTIONS UNDER THESE HEADINGS—

BASEMENT
ATTIC
BATHROOM
BEDROOMS
INTERIOR OF HOUSE (General)
KITCHEN
EXTERIOR AND GROUNDS
GARAGE
FARM BUILDINGS

HERE ARE A FEW REMINDERS—

Heating, Insulating, Plastering, Flooring, Decorating, Painting, Papering, Glazing, Awnings, Sheet Metal Work, Built-in Fixtures, Additions, Electrical and Re-Wiring, Fencing, Roofing, Automatic Stokers, Masonry, Cement Work, Roofing and Shingling.

Simple Rules:

1. Contest is open to everyone except employes and relatives of employes of The Examiner.
2. Contestants are required to answer on one side of the paper only.
3. Contest will close Thursday, 12 o'clock noon, February 25, 1937.
4. Winner will be announced on this page Saturday, February 27, 1937.
5. Contestants are not required to buy anything to enter this contest.
6. Contestants must print name and address in top right hand corner of answer.
7. The decision of the judges will be considered as final.
8. Address replies to "Home Improvement Plan" Editor, The Examiner, Peterborough.

All Lists Become the Property of The Examiner.

TALK IT OVER WITH THE REST OF THE FAMILY . . . WRITE YOUR LIST NOW

You May Be the Winner

The Prize Will Be Awarded in a $5.00 Merchandise Order on Any Advertiser in the Examiner Supporting THE HOME IMPROVEMENT PLAN

Peterboro Organizes Home Improvement Plan

ORGANIZATION BEGINS PROMPTLY UNDER DENNE AS THE LOCAL CHAIRMAN

Harry B. Muir, Kingston, Representing Provincial Committee, Discusses Plan With Roland Denne

TO AID EMPLOYMENT

Success Requires Co-operation Of The Entire Community Chairman Says In Accepting

The acceptance by Roland Denne of the chairmanship of the committee which is being organized to promote in Peterborough and its district the federal government's Home Improvement Plan has been heartily endorsed by other citizens who are confident that it can be successfully developed in this community as a means of helping to provide employment.

Mr. Denne was requested by Ryland Gerard H. New, of Toronto, chairman of the provincial committee, to undertake the leadership in this effort in Peterborough, and in assuming this responsibility Mr. Denne has given new evidence of his unfailing interest in the public welfare and of his willingness to put that spirit into action again by doing his part in trying to bring the advantages of the Home Improvement Plan to many owners of homes in this city and district.

Mr. Denne's acceptance was promptly followed on Wednesday by a conference here with Harry B. Muir, who is a member of the provincial advisory committee. Mr. Muir came directly from a meeting of the provincial committee in Toronto to discuss with Mr. Denne the practical details of the Home Improvement Plan in its scope and operation and also suggestions for organization of the Peterborough committee.

Meet Thursday Night

The next step in the immediate progress of this public enterprise locally is a meeting of a group of citizens whom Mr. Denne has called together for a conference at which this federal project to stimulate employment will be broadly considered in all its phases from the Dominion government's purpose to the ultimate details of enlisting the sympathy and support of the people of Peterborough.

Co-operation Needed

"I decided to accept the invitation of Ryland H. New, the chairman of the Ontario Committee, because the problem of unemployment is both national and local," Mr. Denne told the Examiner today. "Home improvement will contribute work for men of all trades extending to those who cut timber in the woods, make paint and nails and shingles, bathroom fixtures and all things that are needed to keep city and country homes in good repair.

"As I see it we are all of the one opinion that this country needs more work and less relief. Money that is spent on improving homes is distributed among the men who are engaged in such work, and to that extent it is helping the unemployed and it should result in less money to be distributed in relief.

Every Man's Problem

"This problem finally comes home to everybody, and it will be the main effort of the Home Improvement Plan committee to explain how this Plan works, and to get the co-operation of the whole community. It is a non-political, non-sectarian movement. It is an all Canadian plan that is being extended from Halifax to Vancouver.

"As one of the soundest and best cities in the country Peterborough should be as active in getting the benefits of the Home Improvement Plan as any other city in Canada, and from my knowledge of Peterborough I think our work is largely to explain how it works, that is how necessary improvements to homes can be financed over a period of years as provided by the federal regulations.

Appeal to Citizens

"At this early stage I can only appeal to the citizens generally to decide now to do their part in creating a sympathetic interest in the Plan, and as it comes to be understood there is no reason why it should not contribute to a real busy season in Peterborough, especially for men whose employment has been a hit and miss affair for so long."

Local Chairman

ROLAND DENNE

who has accepted the chairmanship of the local committee which is being organized to promote in Peterborough and its district the Federal government's Home Improvement Plan.

PLAN IS STRIPPED OF ALL RED TAPE: CASH FOR REPAIRS

Simple Means Of Providing Owners With Money To Improve Homes.

NO SECURITY NEEDED

The Home Improvement Plan which has been devised by the National Employment Commission under the authority of the Dominion Government is a means of providing ready cash to be expended on homes throughout the country that need repairs.

For seven years repairs and other desired improvements have been postponed in a great number of homes throughout the country, with consequent reaction in unemployment of thousands of tradesmen, and diminished business in the manufacture of materials of all kinds used in home repairs.

Effects of Delay

Decreased demand for all such material has spread gradually in an ever widening circle to many lines of manufacture, and the result has been that few people have escaped the effects of the postponement of work that has been put off partly because of a lack of money to pay for it, and partly due to the influence of prevailing spirit of delay and doubt of the future.

Business has been steadily improving during the last two years, but the building trades and the branches of industry which provide the materials these tradesmen use, are still affected by these conditions.

The federal government might, as in the United States, embark upon the spending of many millions of dollars without any direct benefit to the taxpayer who eventually has to provide this money.

By the Home Improvement Plan many of these same taxpayers can help themselves and also help the unemployed by undertaking home repairs for which the money is made available on loans for periods up to three years on the lowest rate of interest that has ever been offered for such a service on this continent.

Loans From Banks

The home owner can arrange for a loan with any chartered bank or lending institution simply on the strength of being able to repay the loan in instalments out of income or wages. No security or endorsement is needed; and there are no service or investigation charges.

Red tape is eliminated, and the only requirement is that the money shall be expended on work that is involved in home improvement.

The simple details of the plan will be fully explained during the next few weeks by the committee which is being organized in Peterborough, and with the response which this Home Improvement Plan deserves there should be a large volume of new employment in Peterborough during the coming spring and summer.

LIMIT ENGINE POWER

Curtail Reckless Driving by Limiting Power of Car Engines.

WASHINGTON, Feb. 18 (A.P.).—A United States Government Committee advocated to-day limiting the engine power of automobiles "to protect the reckless motorist against his own folly."

The report, submitted to the accident prevention conference organized by the Department of Commerce, blamed high speed and poor lighting for a major part of 36,000 fatalities in a year.

AGAINST THE LAW.

WINDSOR, Ont., Feb. 18 (CP).—Amalgamation of health services in Windsor schools is contrary to law, City Solicitor Bruce Macdonald told the Board of Education last night. It was indicated, however, that the board will go into the proposal to unify dental, medical and nursing services in the public, separate and secondary schools, if legal authority is obtained from Ontario Department of Education at Toronto.

Mail-box red is a new shade of lipstick in London.

LAKE CAPTAIN, 87 BOASTS OF HABITS

Drank More Whiskey Than Any Five Men And Hopes To Die With Boots On

WINDSOR, Ont., Feb. 18.—(CP).—Armed with an acetylene torch which he wields with an accomplished flourish, 87-year-old Captain Wellington Sphears came forward with the statement to-day that in his varied and colorful life he had "drank more whiskey than any other five men in Essex county." The retired master, unlike the regular run of oldsters who attribute longevity to regular living, boasts he has lived a rough life.

Captain Sphears is in charge of the wrecking of the pleasure steamship, "Tashmoo," which sank at a Canadian dock on the Detroit river last June, without any loss of life. It was not until he was cornered in what was formerly the engine room of the vessel that the captain uttered printable words through his beard. Finally admitting his first name was Wellington, Captain Sphears did not believe it was unusual he should be so active at his advanced age. He hasn't the patience to retire and whittle boat models, he said.

"My father and grandfather died with their boots on and I'll do the same. My dad went to sleep and never woke up after falling downstairs at the age of 105. My grandfather, at the age of 103, ate a hearty meal and died in his chair as he enjoyed his after dinner pipe," Captain Sphears said.

He was born in Gloucester, Mass. "My ancestors on my father's side were sailors back to the Pilgrims," he said.

He has little use for the present methods of bringing up children. He contends they are being overeducated for certain types of work. "If they don't get it, they're useless," he explained.

Men Behind The Home Improvement Plan In Ontario

An intensive effort to put the benefits of the Home Improvement Plan before home-owners throughout Ontario is to be made following the announcement of the advisory committee which will direct the operations of the plan in Ontario. The above pictures show members of the advisory committee. Top row from LEFT to RIGHT: Wallace R. Campbell, Windsor, president and treasurer Ford Motor Co., of Canada, Ltd. vice-chairman; Dr. Herbert A. Bruce, lieutenant-governor of Ontario, honorary chairman; Ryland H. New, Toronto, president of the National Sewer Pipe Co., Ltd., chairman; I. Markus, secretary of the National Construction Council of Canada, secretary; centre row: G. Harrison Smith, president Imperial Oil Ltd.; K. R. Marshall, president and general manager Standard Fuel Co. of Toronto, Ltd.; Arthur B. Purvis, Montreal, president Canadian Industries Ltd., general chairman of the National Employment Commission, under whose direction the Home Improvement plan is being developed nationally. C. H. Carlisle, Toronto, president of the Dominion Bank; Dr. Claude Brown, London, director of the Bank of Canada; bottom row: J. P. Marsh, Toronto, deputy minister of labor, province of Ontario; William L. Somerville, Toronto, president, Royal Architectural Institute of Canada; Harry B. Muir, Kingston, managing director of the Whig-Standard; D. P. Cruikshank, Ottawa, president, Steel Equipment Company Limited. Also a member of the committee, but not shown here is Harry J. Mero, Windsor, president, Truscon Steel Co. of Canada, Limited.

Many Kitchens Not Worthy of the Name

Can Be Made Into One Of Most Desirable Rooms In House.

In many Canadian homes a kitchen is not worthy of the name. In others, the kitchen is one of the most desirable rooms in the house with bright, shining equipment, attractive decoration, and convenient appliances.

The Home Improvement Plan sponsored by the National Employment Commission, has placed within the reach of Canadian women the second kind of kitchen. To illustrate this fact, two photographs showing the transition of an old kitchen into a modern one, are here produced.

The kitchen in the picture is the first in Canada to be modernized under the Home Improvement Plan. A resident of Valois, Quebec, near Montreal, realized that opportunity was knocking at her door when the Home Improvement Plan, with its generous terms and easy financing, was announced. She needed a new kitchen and decided that she should have it.

Contrast the two kitchens. In the "before" picture: one sees a reasonably attractive kitchen but one which is now far out of date. One observes the oil stove, the thing that looks like a hot water boiler but which is really a rack for utensils; the open sink with the draining boards at each side and unsightly pails and pans underneath; the refrigerator with ice compartment; the floor without covering except for linoleum under the sink and refrigerator.

The eye is immediately pleased with the compact, clean, artistic kitchen in the "after" picture. There is to begin with, the maximum amount of free space. No unsightly utensils are visible. The utensil rack has gone. One sees a clean, bright laboratory in which meals may be prepared and necessary kitchen work done with comfort and with a feeling of pride in the surroundings. The oil stove and old refrigerator have given place to modern electric cooking and cooling appliances. The sink has become an attractive table with facilities for washing dishes and doing other work of that nature. Cupboard space and drawers for various kitchen uses are everywhere. It is a kitchen to be proud of.

But what of the cost? That is the question which many people will ask. In this case, a loan of $750.00 would cover the entire cost of the complete new kitchen with its new equipment. The actual amount paid the contractor was somewhat under $700.00. On the monthly basis provided by the Home Improvement Plan this would mean payments of just over $20.00 a month for 36 months including interest charges.

All kitchens may not require such drastic modernization as this one. Consequently, the cost of changing them would be less. At any rate, the Home Improvement Plan makes possible the substitution of a kitchen which will gladden the heart of any housekeeper for one which carried with it many handicaps.

BEFORE: A kitchen in Valois, Que., as it appeared last November. There are thousands just like it all over Canada. Clean, but old-fashioned, inefficient and hard to work in.

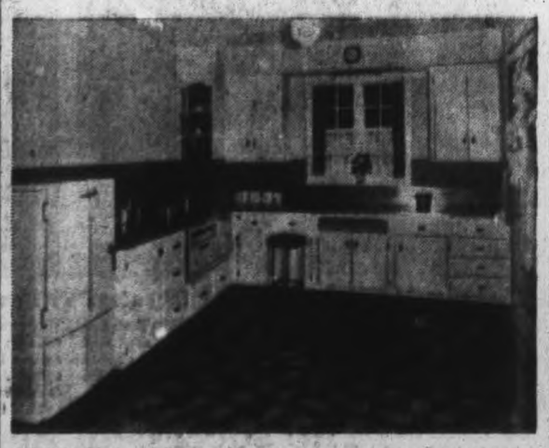

AFTER: The same kitchen after its owner had it modernized under the Home Improvement Plan. Convenient, labour-saving and a joy to work in. This kitchen has the distinction of being the first in Canada to be completed under the H.I.P.

Construction is to be started at once on the new cable railway in the Grass Glockner region of Carinthia which is to rise to 10,500 feet, making it the highest in the world.

HARD ON THE JACKS

INGERSOLL, Ont., Feb 18 (CP).—It is believed several thousand jack rabbits have been killed in the Ingersoll district since the opening of the hunting season last fall. Drives have been held regularly, both by district and Ingersoll hunters, and in some instances as many as 60 and 70 rabbits have been killed in an afternoon.

Fifty Millions Are Available To Home-Owners In Canada In Order To Improve Homes

R. H. New Explains Organization And Objective Of Plan

NEED NO ENDORSERS

TORONTO, Feb. 18.—In addition to this Advisory Committee, which has been appointed to head the work in Ontario of the Home Improvement Plan of the National Employment Commission, Ryland H. New, chairman, states that there will be a large number of local advisory committees throughout Ontario, perhaps 100, whose duties will be to promote operation of the plan in their own localities, and to make home owners "home improvement conscious."

These committees, which will include members of chambers of commerce, service clubs, and trades and labor councils, are now being appointed.

Although specific details of local committees have not yet been worked out, at least as far as Ontario is concerned, the general plan of the scheme, already announced, is briefly that under the home improvement plan, a total of $50,000,000 has been made available to home-owners throughout Canada. Each owner may borrow up to a maximum of $2,000, repayable monthly within three years, at a discount rate of 3¼ per cent.

The home owner may borrow on his own signature alone, without security or endorsers, although he must inform the bank from which he is seeking the loan, what specific improvement he has in mind. He may then authorize the contractor he has selected to apply for payment to the bank.

Mr. New pointed out that much more than the original $50,000,000 planned would eventually be spent in home improvement, as many owners who were able to afford it themselves, without assistance, would emulate their neighbors and do some improving. The total spent in Canada for all such improvements is expected to reach $200,000,000.

"You can't put that much money into circulation without greatly increasing employment and improving business conditions throughout the country, and with the appointment of Mr. Denne as chairman of the committee in Peterborough, I am confident that Peterborough District will get right behind this plan," said Mr. New.

BOOST TO BUSINESS

Oyster Bed Owner Finds Plenty Of Workers—Rum Dumping Ground.

OCEAN CITY, Md., Feb. 18 (AP).—Liquor that rum runners dumped overboard near here eight years ago has done wonders for Mayor W. Thomas Elliott's oyster business.

The Mayor said he was puzzled by the large number of boats that showed up for duty with a consequent increase in oyster production, until he discovered his oyster beds were, in a sense, whisky bars.

The dredges were bringing up not only oysters, but also occasional bottles of palatable Scotch and Canadian whisky—barnacled, but tightly sealed.

African expects a diamond boom.

Port Hope Chemist Dies Very Suddenly

PORT HOPE, Ont., Feb. 18 (C.P.)—Edward H. Lecrone, 42, staff chemist in charge of uranium production at the radium extraction plant of Eldorado Gold Mines Limited here, died last night in Port Hope Hospital from pneumonia. He was a graduate of Gettysburg College in the United States, and a native of York, Penn.

Funeral service will be held here and the body will be cremated for burial in York.

His widow and one daughter Patricia survive here. John Lecrone, Guelph, is a brother.

ROQUEFORT CHEESE NOW BEING MADE DOWN U.S. MINES

Professor Finds Ideal Conditions For The Mold Bug In Abandoned Drift

14 WEEKS ENOUGH

By Howard W. Blakeslee
(Associated Press science Service.)

STATE COLLEGE, Pa., Feb. 18.—(AP).—Roquefort cheese — American style—is coming out of coal and limestone mines in Pennsylvania.

This new development of the dairy industry was announced to-day at Pennsylvania State College.

The roquefort cheese bug, penicillium roquefort, the green mold which ripens the cheese, loves extraordinary weather. He does his best flavoring at a temperature of 45 to 48 Fahrenheit and a humidity of 95. Air conditioning for this is expensive. But the mines furnish perfect cheese weather.

Penicillium, said Dr. R. B. Dahl, assistant professor of chemistry and physics, has been making this roquefort in an abandoned drift, 400 feet down, in a limestone mine at Bellefonte, Pa.

The mold is placed on a product from cows' milk. He molds away for six weeks to two months. Then the cheese is wrapped in tinfoil so none of the dampness can get out. Six weeks of this, and the flavor is done.

The Bellefonte drift, said Professor Dahl, is about half a mile long, big enough, he added, to supply the whole United States.

The same thing has been done in a coal mine at Blairsville, Pa. The mine was still producing coal when it made the cheese.

The French, who invented Roquefort, have been making it in caves for 1,000 years or more. State College also tried a cave, seven miles from the campus. It worked well but was small, so the professors took to the mines.

In trade, Roquefort is exclusively a French product, but the United States' Bureau of Dairying has developed a "blue cheese," called a roquefort type. The Federal Bureau is cooperating with the State College mine cheese experiment.

NORTHAMPTON BEATEN

LONDON—Queen's Park Rangers defeated Northampton 3-2 in a Third Division, English Football League match played here today.

$5.00 Prize

For the Best List of Repairs and Improvements That Can Be Made Under

THE HOME IMPROVEMENT PLAN

LIST YOUR SUGGESTIONS UNDER THESE HEADINGS—

BASEMENT
ATTIC
BATHROOM
BEDROOMS
INTERIOR OF HOUSE (General)
KITCHEN
EXTERIOR AND GROUNDS
GARAGE
FARM BUILDINGS

HERE ARE A FEW REMINDERS—

Heating, Insulating, Plastering, Flooring, Decorating, Painting, Papering, Glazing, Awnings, Sheet Metal Work, Built-in Fixtures, Additions, Electrical and Re-Wiring, Fencing, Roofing, Automatic Stokers, Masonry, Cement Work, Roofing and Shingling.

Simple Rules:

1. Contest is open to everyone except employes and relatives of employes of The Examiner.
2. Contestants are required to answer on one side of the paper only.
3. Contest will close Thursday, 12 o'clock noon, February 25, 1937.
4. Winner will be announced on this page Saturday, February 27, 1937.
5. Contestants are not required to buy anything to enter this contest.
6. Contestants must print name and address in top right hand corner of answer.
7. The decision of the judges will be considered as final.
8. Address replies to "Home Improvement Plan" Editor, The Examiner, Peterborough.

All Lists Become the Property of The Examiner.

TALK IT OVER WITH THE REST OF THE FAMILY . . . WRITE YOUR LIST NOW

You May Be the Winner

The Prize Will Be Awarded in a $5.00 Merchandise Order on Any Advertiser in the Examiner Supporting THE HOME IMPROVEMENT PLAN

Social and Personal

Phone 1600

A. L. Williamson, Senior, of Omemee, has a birthday to-day.

✧ ✧ ✧

John H. Cameron of 494 Aylmer Street is eighty-four years old today.

✧ ✧ ✧

J. J. Turner of Water Street has a birthday anniversary today.

✧ ✧ ✧

Councillor R. A. Dobbin of North Monaghan has a birthday anniversary today.

✧ ✧ ✧

The friends of the Rev. R. T. Dwelly of Penetanguishene, formerly of Young's Point, will be sorry to learn of his ill-health.

✧ ✧ ✧

The friends of Mrs. J. W. F. Hall of Barnardo Avenue will be sorry to learn of her serious illness in Nicholls Hospital.

✧ ✧ ✧

Mr. and Mrs. John Fligg of the Fligg Apartments, Hunter Street West, have a joint birthday anniversary today.

✧ ✧ ✧

Mrs. R. G. Smith of Hamilton (formerly Miss Greta Scott of Winnipeg) was a guest this week of Mr. and Mrs. Alex. Scott, Lindsay Highway.

✧ ✧ ✧

The annual dance of the Westclox Hockey Club will be held on Friday evening in the Canadian Legion Hall, with music by Perce Atkinson's orchestra.

✧ ✧ ✧

The first Style Show of the Spring season is to be held tomorrow (Friday) evening under auspices of the Business and Professional Women's Club of Peterborough, in their George Street clubrooms.

✧ ✧ ✧

Mrs. A. E. Sanderson of Bolivar Street, president of the W.M.S. of Knox United Church, was hostess to the members of the society at a jolly Potluck supper held at her home on Tuesday evening.

✧ ✧ ✧

Gilbert D. Solmes, who lives with his daughter, Mrs. L. Adlam of Bolivar Street, is eighty-nine years old today. Mr Solmes is in excellent health, and has just returned home after spending the past two weeks in Toronto.

✧ ✧ ✧

J. A. Smith, president of the Peterborough Horticultural Society, with W. C. Wilks, the local secretary-treasurer, and Mr. and Mrs. George Clarke and Mrs. L. Dixon, are all in Toronto today, attending the annual convention of the Ontario Horticultural Society.

✧ ✧ ✧

A double quartette of singers from Murray Street Baptist Church were in Norwood on Wednesday evening, where they presented a program at the Baptist Church. Miss Phyllis Braund also gave several much-enjoyed readings. Members of the singing group include Mrs. G. Stenton, Mrs. H. R. Scott, Miss Phyllis Rome, Miss Marjorie Stenton, and Messrs. H. Wynne, J. Dundas, G. Palmer, W. Cocks, with their accompanist, Arthur Collison.

✧ ✧ ✧

Owing to illness, Leonard Hutchinson of Toronto, advertised in Wednesday's issue to give the Friday-afternoon address to the members of the Lyceum Club and Women's Art Association, will not be able to be in Peterborough. His place is being taken by J. H. Mackay of Toronto, who will motor to the city on Friday, with Mrs Mackay, to give an address on 'Pictorial Photography' with an exhibit.

✧ ✧ ✧

W.M.S. Holds Supper.

A social supper meeting marked the assembling on Monday evening of members of the Women's Missionary Society of St. Andrew's United Church. It was held in the Sunday School rooms, where the tables, in charge of Miss Margaret Ferguson, were tastefully decorated in red and silver with candles and low silver holders to match.

After supper, contests were played, in charge of Miss F. Dixon, among the winners being Mrs. C. V. McLean and Mrs. A. Porteous. Miss Olga Westbye sang very sweetly, "The Song that Reached my Heart," with piano accompaniment by Mrs. F. F. Westbye.

✧ ✧ ✧

A.O.F. Circle Celebrates Anniversary.

The celebration of the thirty-sixth anniversary of the foundation of the Queen Alexandra Circle of the Ancient Order of Foresters, which had its inception in Peterborough on February 20, 1901, was a happy event of Wednesday evening at the Elite Court, with forty-three guests in attendance at a banquet featured by a happy program and a birthday cake made by Mrs. E. Barnes and cut by Mrs. W. Stevens.

The Charter Members were remembered during the evening. Only two are left: Mrs. J. McLean and Mrs. W. Head, both of whom were unable to attend. Illness prevented the absence also of one of the prominent invited guests, Mrs. Grace Murray of Hamilton, High Chief Companion. Several of the brother members of Court Stanley were present.

With Mrs. W. Stevens, Past District Deputy, presiding, the toast list included "The King"; "The Ancient Order of Foresters," proposed by Mrs. A. Simmons, with a response by G. Tremain; the "High Circle," proposed by Mrs. H. W. Milne, and responded to by Mrs. W. Terrace; "Charter Members," proposed by Miss E. Martin; "Our Guests," proposed by Mrs. R. Bugg, with response by Mrs. F. Millard; "Our Circle," proposed by Mrs. E. Barnes, and responded to by Mrs. W. Terrace; "Court Stanley," proposed by Mrs. F. Shurety, and responded to by S. Adlam; "The Medical Profession," proposed by Mrs. P. Black, with response by Dr. J. A. Morgan.

During the evening, the District Deputy, Mrs. W. Terrace, presented Mrs. E. Barnes, on behalf of the Circle, with a fountain pen, in appreciation of her eleven years' service as secretary.

Community singing was enjoyed, with Mrs. R. Bugg at the piano, and a Major Bowes program was presented, comprised of the following items: Reading by Mrs. F. Shurety; recitation and songs by Mrs. R. Bugg; songs by Mrs. F. Millard, A. Fairey, and Harry Yeates; a sketch by Mrs. W. Terrace; dances by Mrs. A. Fairey and Mrs. Arthur Simmonds; band numbers by Mesdames Simmons and Fletcher, and a comic sketch, "The Quintuplets," acted by Mesdames Pearse, Graham, Black, Milne, Barnes.

Those present included Mr. and Mrs. P. A. Dainton, Mr. and Mrs. L. O. Pearse, Mr. and Mrs. Alf Fairey; Mesdames W. Stevens, W. Terrace, T. Ferguson, H. W. Milne, J. L. Pearse, E. M. Taylor, E. Kemp, E. Hamilton, A. Simmons, E. Freeman, M. Fletcher, C. Delong, F. Dryadale, P. Black, A. Simmonds, V. Mills, Gates, E. Fletcher, E. Barnes, R. Bugg, F. James, J. Little, E. Graham, A. Ottney, E. Woodcock, F. Shurety, Millard, J. Gore, C. J. Moore; the Misses Eva Clark, E. I. Martin, E. M. Wiggins, G. Allen, V. Barnes; Messrs. G. Tremain, S. Adlam, and Dr. J. A. Morgan.

MADOC

INSTITUTE HOLDS ANNUAL REUNION

Fifty Guests Attend Enjoyable Affair Sponsored By Madoc Women

(Examiner Correspondence.)

MADOC, Feb. 18.—The annual reunion of Madoc Women's Institute this year took the form of a delightful afternoon tea at the home of Mrs. George West. The capable committee under the direction of Mrs. A. Corrigal, are being highly congratulated on the harmonious carrying out of their plans, and the successful completion of a most interesting social afternoon.

Guests were received by Mrs. George West and Mrs. T. L. Nickle, president; Mrs. S. Ashley and Mrs. W. Hart invited the guests to the tea room. Mrs. Charles N. Whytock and Mrs. R. F. Bristol, past presidents, poured tea; Mrs. A. C. Anderson, Mrs. Charles Johnston, Mrs. T. Blue and Mrs. W. Hulin waited on the guests.

Those assisting in the kitchen were the members of the committee, Mesdames Corrigal, Ashley, Bonny, McCarey and Wellman, with others to help.

About fifty guests were served during the afternoon.

The table was beautifully decorated with dark red tuliips, and delightfully dainty salads, rolls, cakes, valentine cookies and candles were served. The proceeds for Institute funds were most satisfactory.

The Kwangsi Provincial Government in China has asked the Chinese Government to hasten the construction of more railways in that part of the country.

ROSENEATH

AMATEUR ACTORS OFFER PROGRAM

Roseneath Y.P.U. Enjoy Haven McQuarrie Presentation By Home Cast

(Examiner Correspondence.)

ROSENEATH, Feb. 18.—The regular meeting of the Y.P.U. was held on Monday night in the town hall, and combined a Christian Culture meeting and a social evening.

Miss K. Barrie, president presided over the opening exercises. George Turner, Christian Culture convenor, arranged an original program. In the best Haven McQuarrie manner, he conducted a "Do you want to be an actor" program. His actors selected by the applause of the audience were Mrs. E. Blodgett, Misses Irene Brown and Mary Mouncey and Billie Halstead, and they presented a little drama to the entire satisfaction of their director, and the audience.

Several games were also enjoyed and later refreshments were served.

Personals

Mrs. James Campbell, Guelph was called here on Tuesday owing to the death of her mother, Mrs. Robert Campbell.

Rev. H. F. Battersby, now of Haliburton, and a former pastor of St. James' Anglican Church, was in the village on Wednesday.

Miss Irene Brown and brother Keith were recent visitors with Mr. and Mrs. George Gummow, Warkworth.

Willis Weir of Saskatchewan is visiting his brothers, Messrs. George and Bert Weir.

Mrs. E. Sandercock has returned home following a visit with relatives in Toronto.

Little Miss Sheila Burrison of Gore's Landing is visiting her relatives, Mr. and Mrs. N. Sherwin.

Mrs. Leonard Brisbin has returned from a visit with Mr. and Mrs. C. D. Harper, Fenelia.

VISIT TO ORIENT FOR HELEN KELLER

Will Carry Word Of Encouragement To Blind And Handicapped In Far East

NEW YORK, Feb. 18 (AP)—Imbued with her late teacher's admonition to "carry on," Helen Keller planned today to sail for the Orient April 1 to "give a word of encouragement to the blind and handicapped" of the Far East.

The internationally famous author-lecturer, who has crossed the North Atlantic numerous times, never before has turned her sightless eyes toward the setting sun over the Pacific.

The trip will be made in response to pressing invitations extended by women's clubs and educational authorities in Japan. Accompanied by her ever-present secretary, Miss Polly Thomson, she also may visit Korea and Manchoukuo before returning late in June.

"She has always wanted to do something for the blind in the Far East," Miss Thomson said. "There is so much to be done."

LINDBERGHS FORCED DOWN.

BASRA, Iraq., Feb. 18 (AP).—Col. and Mrs. Charles A. Lindbergh arrived at this city, where the Tigris and Euphrates Rivers meet, today, enroute from Rutbah Wells in the Syrian desert to Iraq. The Lindberghs, who were forced down by a blinding sandstorm on their flight yesterday from Cairo to Baghdad, were reported by airport authorities to be headed for Bushire on the Persian Gulf.

Flowers In Gown

Prints with a black ground and colorful floral motif are the smartest thing for dresses during these closing months of winter.

Kay Francis poses in one such, a late afternoon model of black crepe with enormous yellow flowers. A draped tunic effect off-the-shoulder line, draped, and short sleeves are interesting style features.

Black bag, shoes and gloves are worn with this dress, and the wide hat is faced with yellow or cream.

Kirma's Answers

Following are the answers to questions submitted to Kirma.

E.C.—The pension will be granted.

A.M.F.—Your husband will recover, but don't inform him regarding business matters right away.

M.A.B.—The proceedings would prove advisable.

W.A.M.—You will retain the office indefinitely.

E.L.L.—You will get the money providing you continue your efforts.

M.J.H.C.—Your sister will recover.

E.B.—She will have the child within the year.

L.I.C.—There will be another child.

I.R.P.—You will return to the homeland within two years.

G.R.P.—Her health will be improved providing she undergoes treatment.

L.W.—His work will never cause him to return here.

Just Between Us Women

A Daily Chat With Examiner Neighbors, Conducted by Roberta

THE BEGINNING of all life is a search for individual happiness. We look upon the world as made specially for ourselves, and we expect that everything around us will minister to our pleasure. And in every case we experience a bitter disappointment. There are some instances in which the fortunes of life are unequally bestowed, but here the same lot falls impartially to all. —O. S. Marden.

Dear Friends:

I wonder why from our earliest years we look so diligently to get happiness for ourselves? It seems instinctive to us, we do it naturally, and how little we get of it when it is all counted up.

See how a little child will kick and scream if he does not get his own way, and how soon he must learn that all around him are not there just to make him happy. Gradually he must learn also to conform to the rules of the home if he is not to be a nuisance, to give as well as take to make others happy to a certain degree, if he is to have a measure of happiness himself.

Possibly we get the idea that this life is to go on and on in the same way, and that is why we search so diligently for happiness. But as you grow older, you realize that there is not very much of it in the world for anyone.

Then we start looking for security. We save and scrimp, we invest in a house or a bank account, and the loss of your job soon wipes the bank account out, and the loss of your health even for a few months will often cause the home you strove for so hard, to be taken over for your debts. So there is no security either.

So what to do about it all and retain our sanity. You know that when you go to school you don't expect to go for the rest of your natural life, you look for the day when you will graduate and go out into the world and make for your fortune?

Maybe if we looked at life like that, we would not be so bitterly disappointed. You can make a lot of money, it's still done, but you get more fun out of making it than you do when you've got it. You can get nice clothes, but they won't last forever, so your pleasure does not last either.

Sometimes we are happy and do not realize it until it is taken from us. One curious thing I have noticed is, that I have had more true friends in small homes I have occupied, than I ever had in the large ones.

One thing ill-health gives you, and that is a chance to think things out. You early realize that good health is not permanent with you, and you make the most of the times when you do have it. You also realize that a lot of things we think would make us happier, do not have that effect at all when we get them.

Later in life we reach out for peace as a means of happiness, and we find that no matter how we strive for it, someone else can always throw a monkey-wrench into things, shattering this peace into smithereens.

And then we try this thing of taking no thought for the morrow, and I have found it the best thing yet. Enjoying every little smiling bit of happiness that comes along, enjoying your friends, letting them do you little kindnesses, and doing some back to them, looking for the good in all you meet up with, letting hard words and criticisms slip in one ear and out the other, and having an inner peace which you allow no one nor anything get in to disturb.

"Man wants but little here below, nor wants that little long" is a good thing to keep in mind, and that this life is only like going to school so that we graduate for the next where one where all our dreams will come true, is another good thing to remember.

Mr. Marden goes on to say, "There is not a man in this world who has not come to the conviction that his first conception of existence was a dream, who has not arrived at the knowledge that things were not created to minister to his own individual happiness." So don't feel you have been cheated by life, for we are all in the same boat, and have been reaching for the wrong things.

Your Friend,
ROBERTA.

FRANCO OPTIMISTIC

HENDAYE, on the Franco-Spanish Frontier, Feb. 18 (C.P.-Havas)—General Francisco Franco is so certain he will occupy Madrid shortly that he already has mobilized a "police army" of 9,000 to insure public order as soon as the capital falls, it was learned to-day.

MOTHERS ARE RESPONSIBLE

The family looks to you to aid your doctor in keeping them well. You can help prevent much illness and poor health by guarding them from common constipation.

Most constipation comes from faulty diet—meals low in "bulk." This condition can be corrected so easily and pleasantly.

Kellogg's ALL-BRAN provides the safe way to prevent constipation by putting "bulk" back in the diet. Within the body, ALL-BRAN absorbs twice its weight in water, forming a soft mass which gently sponges out the system.

Kellogg's ALL-BRAN also furnishes vitamin B and iron. It is so much better for your family than constant dosing with artificial pills and drugs.

Two tablespoonfuls daily as a cereal, with milk or cream, or in recipes, are enough for the average person. Three times daily in severe cases.

Sold at all grocers—*and guaranteed* by Kellogg in London.

BUEHLER BROS. LIMITED

387 GEORGE FRIDAY PHONE 3680

FRESH FILLETS SLICED SALMON SMOKED FILLETS 15c

Lean, Meaty RIB BOIL lb. 8c

PICKLED HOCKS lb. 8c

HAMBURG STEAK 3 pounds 25c

SIRLOIN STEAK CLUB STEAKS ROUND STEAK WING STEAKS ALL ONE PRICE 18c lb

ROSE BRAND FIRST-GRADE BUTTER WITH MEAT ORDER 26c

BUEHLER BROTHERS

DOCTORS FIND MEDICATED CREAM best for chapped hands!

IF YOUR hands are badly chapped—red, painfully cracked, irritated—and if you want *quick relief*, then use this famous, soothing, medicated cream, Noxzema. Use it until your hands have healed up and have lost their ugly red roughness.

"In my practice my hands get in very bad shape," writes a well-known Philadelphia doctor. "I have used all kinds of creams, but Noxzema certainly gives better and quicker results than any other."

A recent survey showed that in *one* city hundreds of other doctors use Noxzema for chapped hands. That's because they *know* that Noxzema is more than a cold cream or a lotion—that it's a *skin medicine*, best for chapped hands.

Scores of doctors use Noxzema themselves

25¢ TRIAL JAR ONLY 15¢

Limited Time Offer—Don't suffer needlessly from chapped hands. See for yourself how Noxzema brings almost instant relief to the most irritated chapped skin. Note how much softer, whiter your hands are after leaving Noxzema on for *one night*. Noxzema is greaseless, stainless, non-sticky. Get a special 25¢ trial jar for only 15¢ at the nearest drug store.

FOR A SOFTER, CLEARER COMPLEXION—USE NOXZEMA CREAM SOAP (Medicated) 10c or 3 for 25c

Pork Neck Bones. 7 lbs.	25c
Spare Ribs, lb.	12c
Fresh Picnic Hams with dressing, lb.	15c
Baby Beef Pot Roast, lb.	14c
Baby Beef Oven Roast, lb.	16c
Blue Brand Beef Pot Roast, lb.	10c
Blue Brand Beef Oven Roast, lb.	12c
Brisket of Beef, lb.	8c
Head Cheese, lb.	15c
Heins Soups. All kinds. 4 tins	25c
Heins Strained Baby Foods. 3 cans	25c
Pitted Dates. 2 lbs.	25c
Pineapple. Can	10c
Toilet Tissue. 8 rolls	25c
Palm Olive Toilet Soaps. 6 bars	25c
Lenox Laundry Soap. 10 bars	29c
Super Suds. Large pkgs. 2 for	19c
Plum Jam. Large jar	25c
Sugar. 10 lbs.	50c
Sweet or Sour Mixed Pickles. Large jar	19c
McLaren's Jelly Powders. 5 for	25c
Angler Salmon. Large cans, 2 for	19c
Fresh ground Coffee. Best quality. Special at, lb.	25c
Broken Orange Pekoe Tea. ½ lb. pkg.	23c
Classic Cleanser. 2 for	9c
Pearl Tapioca. 2 lbs.	19c
Educator Short Bread Biscuits. Large box	10c

HARRISON'S MARKETERIA
PHONE 725

NEILL'S FEBRUARY SHOE SALE

Women's Style Shoes

AAA TO C SIZES TO 9 Reg. $5 & $6 $4.44

1000 Pairs on SALE at great SAVINGS Reductions up to 25%

Regular to $4.95 AA TO C SIZES TO 9 $3.33

Regular $3.35–$4 to $5 AA TO C SIZES TO 9 $2.79

R. NEILL LTD.
350-354 GEORGE ST. PHONE 425

What Is Correct?

How should bread and butter be eaten?

A large piece of bread should never be buttered all at one time. A small piece should be broken off, buttered and eaten before the next piece is buttered. The bread should be held on the butter plate for buttering. It is allowable to butter small hot breads all at once.

When does a man rise?

Whenever there are women standing in the same room, unless they are with different groups at a rather large party. Whenever a woman enters a room. And whenever he is introduced to anyone, including another man. He half rises when bowed to in a theatre or restaurant.

Is it well bred to take a woman by the elbow or arm when helping her across the street?

No, unless the crossing is dangerous, or the woman elderly or feeble. A hand under her arm at every street corner is more of a nuisance than a help. One of the basic rules of good manners is never to touch another person unnecessarily.

The successful hostess knows coffee must be FRESH

ANY SEASONED HOSTESS knows the big part that fresh coffee plays in putting her guests in a happy, amiable frame of mind.

In fact, this matter of coffee flavor and freshness is so important that more and more hostesses are turning to Chase & Sanborn *Dated* Coffee. They know they can absolutely rely on its freshness, full flavor and healthful stimulation.

Every bag of *Dated* Coffee is rushed fresh to your grocer, marked with the date he gets it. No bag stays on his shelf more than 10 days. And the same Dating and rapid delivery system banishes high-priced containers.

Remember to serve this finer, fresher coffee at your next luncheon or dinner party and establish your reputation for being the perfect hostess! Order Chase & Sanborn *Dated* Coffee from your grocer tomorrow, in the economical bag.

Roasted and packed in Canada in ground and bean-ground bags.

IN WELL-RUN HOMES ONLY FRESH COFFEE IS SERVED

Mendelssohn Choir Program Is Announced By Chairman

s Designed To Make Popular Appeal To Varied Tastes

COMING NEXT MONTH

The program to be presented by he far-famed Toronto Mendelsohn Choir at their concert here next month, was to-day announced by F. H. McVity, chairman of this outstanding choral organization of 300 voices, who was in the city with A. W. Hutchison, chairman of the choir committee, completing final arrangements.

The first part of the program comprises four motets in the classic spirit, representing the works of Mendelsson, Bach, Holst and Healey Willan of Toronto. The last-named composer is acknowledged as an authority of ecclesiastical music and his "Apostrophe to the Heavenly Hosts" is the composition to be presented at the local concert.

Has Popular Appeal

Remainder of the program is a delightful series of part songs and lighter classics which are designed to appeal to popular taste. The English air, "Drink to Me Only With Thine Eyes," specially arranged by Dr. H. A. Fricker, conductor of the choir, is but one of the numbers that might be mentioned as representative of the appealing nature of the entire program.

Mr. McVity expressed complete satisfaction with the manner in which arrangements for the choir's first visit to Peterborough are progressing and acknowledged the work being done by the Men's Association of St. Paul's Church under whose auspices the city and district is being afforded the opportunity of hearing a choral organization that has gained international fame.

Declaring that the choir is coming here under a mutual arrangement, Mr. McVity asserted, "We are very glad to sing in some of our smaller Canadian cities. There are a lot of people who have never yet had the opportunity of hearing the choir and I really think they should." He added that without exception all members of the choir are looking forward with eager anticipation to their visit here. They expect a warm reception, believing that Peterborough and district contains its full share of people who appreciate good music.

Basing this statement on the fact that Peterborough is the home of the Madrigal Singers, Mr. McVity pointed out incidentally that Dorothy Allan Park, leader of the Madrigals, has sung with Toronto Mendelssohn Choir as soloist on many occasions.

The program to be presented by The Mendelssohn Choir under the baton of Dr. Fricker on March 16 next, is announced by the chairman of the choir, as follows:

Program

National Anthem. Motet, Judge Me, O God, Mendelssohn; Motet, Jesu, Joy and Treasure, S. Bach. Motet, Ave Maria, Gustav Holst. Motet, Apostrophe to the Heavenly Hosts, Healey Willan.

Organ Solo, Toccata and Fugue in D Minor, J. S. Bach; Dr. H. A. Fricker.

Part Song, An Eriskay Love Lilt, arranged by Hugh Roberton. Part Song, How Sweet the Moonlight Sleeps, Eaton Fanning. Songs from the Rig Veda, for ladies' voices, Gustav Holst. Part Songs, (a) The Old Woman, Hugh Roberton; (b) Wherе're You Walk, Handel; for men's voices, arranged by Dr. H. A. Fricker. Entr'acte, Ballet Music from Rosamunde, Schubert, (words by J. Murray Gibbon).

Short intermission.

Scotch Air, Annie Laurie, arranged by Geoffrey O'Hara. English Air, Drink to Me Only With Thine Eyes, arranged by Dr. H. A. Fricker. Part Song, Bold Turpin, J. F. Bridge; Chorus, Dance a Cachucua (The Gondoliers), Sullivan.

ORIENT HOSE
In All the Newest Shades.
Heavy Service $1.00
Semi-Service 75c
Crepe $1.00
Chiffon 75c
PETERBOROUGH FANCY GOODS STORE — 372 George Street
MISS A. CURTIS.

SALLY'S SALLIES

Many a man marries a girl with money because he can't get the girl without the money.

May Reign Over Spanish People

Don Juan, his wife and daughter

This is the latest portrait of Don Juan, son of former King Alfonso of Spain, and his wife and daughter. Don Juan, prince of the Asturias would be first in line to the Spanish throne if a monarchy were restored.

At the Theatres

AT THE REGENT.
"THREE SMART GIRLS"

Brimming with youth and fun and and ingenuous, spontaneous acting, echoing with the marvellous voice of a fresh and youthful songbird, grasping your sympathetic interest right at the start and holding it to the end of an entrancing picture, "Three Smart Girls" is worthy of all the nice things that have been said about it. It has a quality of free and unhampered action that is quite unusual and extremely refreshing.

It has the charming young Deanna Durbin (whose parents lived formerly in Peterborough) as one of the trio of girls who hold the spotlight, and her two companions, also of Canadian birth, are as interesting as is this new singer, with her lovely soprano voice of almost coloratura quality, singing her sweet songs with alluring grace. She has somewhat of the appearance of Norma Shearer and the sweetness of little Shirley Temple and her voice is as fresh as a bird's. When she sings the well-known Arditi composition, "Il Bacio" ("The Kiss") for those stern-faced policemen, they just stand around and you can almost hear them purr with pleasure.

There is a grand cast. Binnie Barnes, who was a brunette beauty in "King Henry Eighth," her first major appearance, has gone blonde in this picture and does the role of "Precious," the designing beauty who longs to grasp ten millions and the person of their owner, Judson Craig (Charles Winninger). The beauty is aided and abetted by her mother (Alice Brady), but Craig's three daughters by his divorced wife, Penny (Deanna Durbin), Kay (Barbara Read) and Joan (Nan Grey), upset the whole apple cart when they come to New York from Europe, bent on effecting a reconciliation between their mother and father. They have two knights errant on their side (Ray Milland and Nan King), while Mischa Auer is the Hungarian count who also plays a part in the picture.

It is a winsome production that uses fresh and bubbling youth as its mainspring, with an entertaining theme and the charming voice of Deanna Durbin bubbling through the story.

It looks as someone has said, as if the sophisticated type of lady is on the wane. Sonja Henie comes over to create a sensation in Hollywood with her dimples and healthy charm, and here is a trio of young girls taking the stage in another successful production. The lady of the orchids, of moonlit glamour and trailing, backless gowns, will have to change her tune. The screen is going native. —C.L.M.

AT THE CAPITOL.
"AFTER THE THIN MAN."

If you liked the "Thin Man" (and who didn't?) you will like this sequel. It has that master showman of the silver sheet, William Powell, with his suavity, his smoothness, his insouciance, and along with him the alluring lady, Myrna Loy, who seems to act better as his picture-mate than with anyone else. But Powell has his faculty of drawing out the best in those who play with him and he never steals the show. He doesn't need to. It is all his, on a platter.

Here you have him with his bride, the music playing "California, Here I Come," as they speed in the Sunset Limited, toward the Golden Gate. Here he is 'Nick' to his chauffeur. Here he spends a queer New Year's Eve with his dainty bride, at the Li-Chi Cafe, where 'Willie the Weeper' just out of the penitentiary, hails Nick Charles as his friend and invites him to the party. Here you have Nick and the ancient 'snorers'; Nick tipping his elbow over the glasses, with the old frequency; Nick engaging in gay badinage, with his gay lady; Nick solving a double murder.

For murder rears its ugly head twice in this bright and airy picture, and there is plenty to wonder about before the solution arrives, with the finger of Fate pointing to an unsuspected source.

There is an excellent cast, as in all the Powell pictures. Elissa Landi, long a stranger, is back as Selma, the tragic wife; James Stewart has the part of David Graham; the dark and sinister Joseph Calleia is 'Dancer,' and Dorothy McNulty is a vivacious cafe singer, with two good numbers: "Blow That Horn" and "Smoke Dreams." There is a fat Chinese also who makes a good impression, and Mr. and Mrs. Asta have a place all to themselves in a gay and fascinating picture which anyone could sit through twice, so entertaining is its filming.—C.L.M.

Fashion Service

The inspiration for this attractive home frock came right from Dalmatia.

The panel front gives it such a slim line. It will make you seem tall and slender. The sleeves "puff up" and there's a big swing to the flared skirt. You can "pull in" as much as you please with the tied sash across the back.

The young housewife will adore this girlish dress in a clear bright checked yellow gingham with orange ric-rac braid. A pert orange grosgrain ribbon bow accents the shirt collar.

Plain blue cotton with bright red or navy blue ric-rac is another scheme you'll like for this peasant dress.

Tremendously smart, too, are the Tyrolean cotton prints and dotted percales in gay coloring.

You'll make it in a couple of hours with the step by step picture dressmaking guide included in the pattern.

Style No. 3441 is designed for sizes 14, 16, 18, 20 years, 32, 34, 36, 38, 40 and 42-inches bust. Size 36 requires 3¾ yards of 39-inch material with 8¼ yards of braid.

The Examiner,
Please order for me:

Pattern Number .....

Size .....

My Name .....

Address .....

.....

I enclose 15c in payment

SURVEYOR'S POST MAY HAVE CAIRN

Aylsworth Would Mark Spot All Ontario Measurements Extended From

TORONTO, Feb. 18 (CP)—Erection of a cairn on the ancient "post" at Kingston from which all land surveying in Ontario originally extended, was proposed as a celebration of the 50th anniversary of formation of the Association of Land Surveyors, by C. Fraser Aylsworth, charter member of the organization, at its 50th annual convention yesterday.

The post, approximately 75 feet from the Sir John A. Macdonald monument at King and West streets, is still visible a couple of inches above the ground, Mr. Aylsworth said.

Still an active member of the association, Mr. Aylsworth followed in the footsteps of his father when he became a land surveyor and was a charter member of the association when it was formed by a little group of 20, all the land surveyors in the province at that time, 50 years ago.

He is of United Empire Loyalist descent and yesterday gave a paper on Upper Canada pioneer surveyors and the U.E. Loyalists before the society.

"I spent 20 summers and five winters in a tent, yes, and when it was 50 below here," he said yesterday. "It was mostly in Manitoba and Saskatchewan. Those were 'my pork and bean days'."

Of the original 20 who formed the association only half a dozen are still alive, he said.

In the early days to get across country in Manitoba he used to use a team of horses, he said, and sometimes made no better time than an average of 10 miles a day.

Lyda Telford
SPECIALTY SHOPPE
Announces a Showing of IMPORTED KNITTED WEAR by Lansea, on FRIDAY, FEB. 19—when any Garment from a large and varied assortment may be purchased or ordered in any size or color.
387A GEORGE ST. 'PHONE 1551

STYLE
WITH DISTINCTION
If you are seeking the best beauty treatment available, at a very moderate charge, consult us. We will gladly advise for your every wish is considered here.
PHONE 1182
MADAME MERRIAM
Charlotte St.

LINDSAY BAND VISITS OMEMEE

Concert Is Presented In Coronation Hall By Boys' Organization

ATTENDANCE SMALL

OMEMEE, February 18. — The Boys' Band of Lindsay visited Omemee on Monday evening, February 15 and presented a splendid concert in Coronation Hall. Unfortunately, the crowd was small, but it is hoped that the next time the boys pay a visit to the village the concert will be well advertised and a good crowd will attend. A splendid programme was given under the direction of Martin Chenhall.

Day of Prayer.

A very impresive service was held in Trinity United church, Omemee, on Friday, when the women of the village observed the World's Day of Prayer. Representatives of the three different churches took part in the service.

Mrs. Moyer gave a very interesting and instructive address on Africa. The speaker had a map on which she showed the situation of the different missions.

Sewing Meeting Held.

The Women's Auxiliary of Christ church held their February sewing meeting at the home of Mrs. S. Nurse, with a splendid attendance. The president, Mrs. A. T. Weir, opened the meeting. A few items of business were dealt with and the ladies spent the afternoon sewing, after which the hostess, Mrs. Nurse, assisted by Mrs. V. Jones, served tea.

LAKEFIELD.

WINNING GROUP GUESTS OF HONOR

Young People's Union Of Lakefield United Ho... Valentine Tea

(Examiner Correspondence.)

LAKEFIELD, Feb. 18. — The Young People's Union of Lakefield United Church, Lakefield, held a Valentine party in the Sunday School room on Monday evening, when members of the Tecumseh Group, headed by Miss Norah Webster, who were winners of a membership contest completed last week were guests of honor. Entertainment was provided by the Mohawk group headed by Miss Phyllis Webster, while the Iroquois Group led by Mr. Delmer Jackman, and the Hurons headed by Mrs. Wm. Millage provided refreshments.

The party opened with an hour's fun and games after which, a short business meeting took place with the president, Wallace Hendren, in the chair.

At the close of the business Miss Phyllis Webster, Chief of the Mohawks, was called upon and took charge of the remainder of the program. She called upon: Miss Myrtle Armstrong who rendered a harmonica solo, "When the Roll is Called", and Miss Harnah Webster who completed the touching story she started a week ago entitled, "Jessica's First Prayer"; Mrs. J. R. Hull then sang a solo, "In the Garden of tomorrow," and five girls, Misses Nona Lymburner, Cora Charlton, Phyllis Webster, Norah Webster and Isobel Bi... sang "Just a Song at Twilight" as a part song, unaccompanied.

After the program, Valentine contests were run off. Then dainty refreshments were served in cafeteria style, and after some active games led by Rev. Mr. Kelly, the evening was brought to a close by the motion song "Good Night Ladies."

The proceeds amounting to $6 are being donated to help wipe out the $55 deficit in the church funds for 1936.

The Young People's Union is holding an executive meeting in the parsonage on Friday evening, February 19 at 7.30 p.m. for the purpose of planning programs for the coming months.

JOKE WINS FREEDOM

Wise-Cracking Chicagoan Gets Off on Disorderly Charge.

CHICAGO, Feb. 18 (C.P.).—Wise-cracking Frank Rizzo, 32, played upon Judge N. J. Bonnelli's fizibility and won a vacated sentence.

The court asked for a joke so Rizzo came through with one of his choicest drolleries. It worked.

Shaking with mirth, Judge Bonnelli vacated the six months sentence Rizzo had received on disorderly conduct charges filed by his wife.

Wife Preservers

From Mrs. Storey of Glens Falls comes this suggestion: If the rubber sheeting you buy for children's beds hasn't metal-bound holes in the corners, cut four pieces of adhesive tape, about an inch square, one for each corner and paste them down. Then cut a small hole in the center of each and loop a heavy string or cord in the hole. The sheet then is faster to each corner of the bed and stays in place.

MONTREAL STUDIES RACKET CAMPAIGN

Will Send Lawyer To Study New York, Washington Methods Of Combat

MONTREAL, Feb. 18 (C.P.).—An attempt to clean up Montreal's rackets was in prospect to-day.

Mayor J. Adhemar Raynault's announcement of a sweeping racket and vice probe gave notice to crime it must face an investigation moulded upon the famous Dewey inquiry that has rackets on the run in New York.

Already, the Mayor disclosed yesterday, J. J. Penverne, lawyer who, is close to His Worship, is in New York studying methods of Thomas E. Dewey, the youthful prosecutor who has been cracking down on crime there. Penverne may go to Washington to see how the G-men work.

In a month or so, after he is back, Mayor Raynault said the probe will be launched against criminal activities as varied as white slavery, relief frauds, and social welfare racketeering. Special effort will be made to shut up places which rob and dope tourists gathered in with the double lure of women and gambling. Commercialized vice will be another particular quarry of the investigators.

The investigation over, the Mayor said, the city will name a district attorney as head of a permanent bureau whose business it will be to keep Canada's largest city as nearly free from crime as possible.

Defects of eyesight, when corrected—prevents eyestrain, improves your visual, and often your mental outlook.
Prices Start at $6.50 Examination Included
345 George St. North Phone 1280
LEWIS OPTICAL

Week-End SAVINGS

SEEDLESS RAISINS ..... lb. 10c
1ST GRADE Creamery Butter ..... lb. 25c
MATCHES ..... 3 boxes 19c

FRESH VEGETABLES
California Carrots 2 bunches 15c
New Cabbage, lb. 6c
California Head Lettuce Head 9c

CLARK'S Pure Tomato Ketchup Bottle 15c
2 bots. 29c

Grapefruit
Large, each 5c
Medium ..... 6 for 25c

CLARK'S Tomato and Vegetable SOUP 2 tins 15c

SPECIAL—Hawe's Floor Wax
Reflects Good Housekeeping
2-lb. Tins
Regular Price 83c
Special Sale Price 69c
1-LB. TIN 43c

McLAREN'S IMPERIAL Jelly Powders 7 pkgs. 25c
MONARCH Pastry Flour 7 lbs. bag 27c
Castile Soap 8 bars 25c
Interlake Tissue 3 rolls 23c
ALL-CANADIAN Choice Pears No. 2½ tin 15c
Aylmer Fruits FOR SALADS tall tin 25c
CEYLON & INDIA BLACK TEA pound 39c
Quick Arrow Soap Flakes FREE Cup and Saucer with Large Package 21c
Baker's Chocolate ¼-lb. 13c ½-lb. 23c
ENAMEL Dish Pans each 39c

Vanilla Extract
16-oz. bottle 29c
8-oz. bottle 15c
2-oz. bottle 7c

Ideal CATSUP 14-oz. bot. 9c
Sweet PICKLES 25-oz. jar 23c
Rose Brand—Sliced DILL PICKLES 25-oz. jar 23c
30 or 60 Watt—Frosted Electric Bulbs 2 for 25c
Snowflake SHORTENING, 2 lbs. 25c
Paterson's Soda Biscuits pkg. 12c

CHRISTIE'S WALNUT BEAUTY
Chopped walnuts are sprinkled over the top and sides of the cake—a block of light cake, covered over all with a rich caramel icing 20c

HABOCO STORES

Fresh from Sunny Groves
Sweet, Juicy
BLUE GOOSE ORANGES
Take off your hat to the growers of these fine oranges—to Blue Goose for getting them to you so quickly! Blue Goose Oranges are in the stores today. Look for the name on the skin.
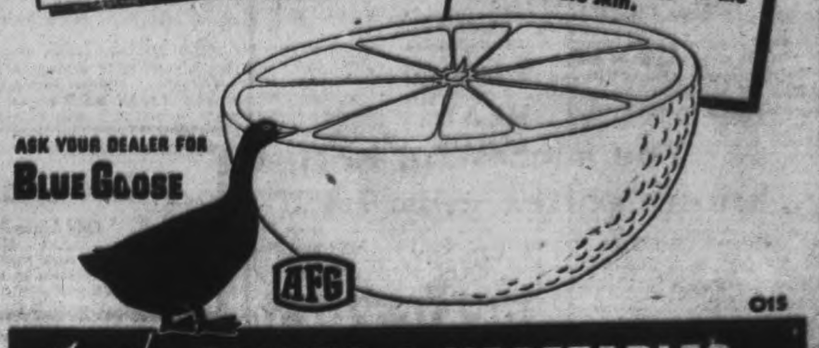
ASK YOUR DEALER FOR BLUE GOOSE
AFG
Fresh FRUITS & VEGETABLES

GROCERIES BRAUND'S MEATS

718 GEORGE ST. PHONE 3240 — 280 PARK ST. N. PHONE 3140 — 174 CHARLOTTE PHONE 2910

LUX TOILET SOAP ..... bar 5c
VESS DRY GINGER ALE ..... 2 tall bots. 25c
SHIRRIFF'S JELLY POWDERS ... 3 pkgs. 14c
MINUTE TAPIOCA ..... 2 pkgs. 25c
SNOWDRIFT, FEATHERSTRIP COCOANUT ..... lb. 19c
CAMPBELL'S TOMATO SOUP .... 3 tins 23c
MONARCH PASTRY FLOUR ..... 24-lb. Bag 89c

½-lb. Tin 19c
FRY'S COCOA

Fruits and Vegetables
RIPE Bananas .. 3 lbs. 23c
HEAD Lettuce ... 2 for 19c
SEEDLESS Grapefruit, 6 for 25c
FRESH Spinach .. 2 lbs. 15c

ROLLS of VEAL No Waste No Bone lb. 18c
NECK BONE Fresh Cut 6 lbs. 25c
SALMON FILLETS SILVERBRIGHT Fresh or Smoked By the Piece 2 lbs. 25c lb. 14c

LAMB
LEGS ..... lb. 25c
LOINS ..... lb. 25c
FRONTS ..... lb. 20c

BEEF ROASTS
RUMP ..... lb. 17c
BLADE ..... lb. 14c
SHOULDER or CHUCK ..... lb. 12c

PORK
LEGS ..... lb. 18c
BUTTS ..... lb. 17c
SHOULDER ..... lb. 14c

ROSENEATH

VALENTINE SOCIAL IN ORANGE HALL

Enjoyable Program Held Under Auspices Of United Sunday School

(Examiner Correspondence.)

ROSENEATH, Feb. 18.—A Valentine social was held in the Orange Hall on Saturday evening under the auspices of the United Sunday School. Nine tables of crokinole were in play, the ladies' prize was won by Mrs. D. Brisbin, and the gentlemen's prize went to Lorne Simpson.

Symbols of the season were found on the tally cards, the ladies' cards were hearts and the gentlemen's, arrows.

Upstairs in the lodge rooms the younger classes under the supervision of Mrs. M. Davey and Mrs. R. Crego played games. There was a relay infantry race, and a relay basket race, musical chair, a treasure hunt; hide the spool, feathers, farmer in the dell, and that old standby, pinning on the donkey's tail. The prize winners were treated to candy.

Refreshments were served at the close of the game period.

After all expenses were paid the school had a surplus of $6.50.

W.M.S. Meeting

The regular meeting of the W.M.S. was held on Monday afternoon at the home of Mrs. L. Turner. The president Mrs. T. W. Scott presided and opened the meeting. A letter was read from the Presbyterial secretary of Christian Stewardship and finances, regarding the allocation, and also a notification of a meeting in Port Hope on the evening of April 6.

After discussion regarding different methods of setting the allocation, it was decided to ask that the allocation be allotted according to membership.

Mrs. Crego, Mrs. C. W. Varcoe and Mrs. Andrew Brown were a committee appointed to plan quilt blocks, and distribute them among the members. Mrs. H. Mouncey donated part of the material for the quilts.

Mrs. R. Crego, treasurer, reported $28.50 on hand to date.

The March meeting will be held at the home of Mrs. D. Brisbin, when Mrs. K. Harvie will have charge of the study book.

It was suggested that a girl's circle will be organized, the matter being left over, until the March meeting.

Mrs. L. W. Scott presented a portion of the study book, "Pioneers and Missions," telling of Kagawa's wonderful work in the slums of Koba, Japan. Mrs. D. Brisbin sang a solo, "O Love that will not let me go," and Mrs. M. Davey read an article "A Technique of Prayer." The devotional leaflet "Jesus the Pioneer of Life," was read by Mrs. R. Crego.

Following the closing exercises the hostess served refreshments, and a social half hour was enjoyed.

WOOLER

The Men's Bible Class are sponsoring a special meeting on Friday evening, with a guest speaker from Toronto.

Earl Elliott of Toronto spent the week-end with his mother, who is suffering with a stroke.

Mrs. C. R. Terrill entertained a W.M.S. group at her home on Tuesday, to quilt.

On Wednesday evening a community shower was arranged at the home of Mr. and Mrs. Charlie Sharpe in honor of their daughter, Bernice, who was united in marriage to Tommy Sheppard of Brighton.

Mr. and Mrs. S. L. Terrill and Mrs. Nellie Sprung spent Sunday afternoon and evening with Mr. and Mrs. Stanley Thompson, Hilton.

Mrs. Fanny Clarke returned home after spending two weeks in Bloomfield with her brother, Mr. and Mrs. John Shaw.

Leonard Scott was removed from Kingston to Montreal hospital this week. His case is critical.

Doris Nelson of Toronto spent the week-end with her parents, Mr. and Mrs. Edward Nelson.

Mr. and Mrs. Arthur Scott sponsored a large party on Monday evening.

Eva Masters is spending a week at Carmen with Mary Tackabury.

Mr. and Mrs. C. McMasters, Mr. and Mrs. Elgin McMasters enjoyed Sunday afternoon with Mr. and Mrs. C. Terrill.

Mrs. Allan Gunter is a guest of her sister, Mrs. Herman Anderson.

Mrs. M. Waite entertained a few ladies at a quilting on Thursday.

Rev. and Mrs. Poulter and children were in Belleville on Wednesday evening, at the home of Bessie Ashley.

Mr. and Mrs. Ken. Gotsell and Barbara spent the week-end with her parents, Mr. and Mrs. Charles Sharpe.

Mr. and Mrs. S. L. Terrill, Mr. and Mrs Eli Terrill and Clinton Terrill spent Monday afternoon in Brighton at the home of the late Wesley Montgomery, who died suddenly on Sunday morning. He leaves an only daughter, Hilda; his wife, Gertrude Wade, predeceased him a few years ago.

Owing to the wet weather men find it almost impossible to work in the woods to get their summer wood hauled out to the saw mills. John Morgan has a saw mill erected on the Rowe farm to cut lumber, but with no snow the logs are cut in the woods.

COMBAT RHEUMATISM

Rheumatism is often caused by uric acid in the blood. This blood impurity should be extracted by the kidneys. If kidneys fail, an excess uric acid remains, it irritates the muscles and joints causing excruciating pains. Plan to help prevent rheumatism by keeping your kidneys in good condition. Take regularly Dodd's Kidney Pills—for half a century the favorite kidney remedy. 10c

Dodd's Kidney Pills

Do You Know Someone

WHO IS RUPTURED?

SHOW THEM THIS

Here is an invitation no man or woman suffering the handicap of dangerous Rupture can afford to ignore. I will tell you why. I want to send you an absolutely free test of my now famous Lymphol Rupture Control with full particulars of a Method that thousands say has, when fitted to their personal case, not only given them instant relief from the tortures, dangers, and discomforts of reducible rupture, but that in many cases, all evidence of Rupture is gone and they are as "sound as a dollar."

Don't say this is too good to be true. Try it. Send no money—Just your name and address, plainly written, and say "I am ruptured"—and I will quickly send you, in plain sealed package, what may easily prove the happiest surprise and best news of your life. Address W. S. Rice Inc., 1228E Main Street, Adams, N.Y. Do this to-day—before you forget. You may not see this notice again.

Three Canine, Real Blueblo od As Seen in New York Show

Three canine bluebloods, English bulldogs owned by Mrs. Victor Weil of New York, view the passing throng with puzzled expressions from their bench at the 61st annual show of the Westminster Kennel club in Madison Square Garden in New York. The show program reveals the names of the bench spectators as: "Pugilestrian Pride," "Fair City Duchess" and "Fair City Victoria."

MARMORA

MEN'S CLUB HEARS ABOUT PARASITES

A. B. Baird, Entomologist From Belleville, Proves Interesting Speaker

MARMORA, Feb. 18.—A. B. Baird, entomologist in charge of the Parasite Laboratory at Belleville, operated by the Dominion Department of Agriculture, was the guest speaker at the regular meeting of St. Paul's Men's Club held in the Parish Hall on Wednesday evening.

Members of St. Paul's Ladies' Guild and a few other invited guests swelled the attendance to over fifty. The president, W. J. Cottrell, was in the chair, and Rural Dean A. B. Caldwell opened the meeting with prayer.

An instrumental duet having been given by Fred Izzard and Bert Kouri, Mr. Baird was introduced to the audience and proceeded to deliver a most instructive talk on parasites and insects. He quoted Biblical passages to show that in those far-off days, many centuries before the coming of Christ, the human race understood that insect life was something to cope with.

Parasites Used For Control.

He then reminded his hearers that in more recent times, poisons had been considered the most effective way of subduing pests. Still more recently, it had been considered more advisable to keep undesirable insects in control through the release of parasites. He touched upon some of the injurious insects which had emigrated to Canada to thrive where they were immune from the particular parasite which kept them under control in their native land.

The entomologists of this country by getting into touch with the entomologists of the country from which a particular injurious insect has arrived are able to obtain a number of the parasites for that particular insect and at the favorable time, release them.

A question period was allotted the audience and interesting discussion ensued. In answer to one question, Mr. Baird dealt in an interesting manner with the saving of the peach crop in the Niagara district through the introduction of the necessary parasite there.

E. I. Gale, M.A., sang a couple of songs to his own accompaniment, and with Bert Kouri and William Hart gave instrumental numbers. Upon motion of Rural Dean Caldwell, seconded by H. B. Smith, vice-president, the thanks of the club were extended to Mr. Baird and to the others taking part in the program.

At its close those present inspected some exhibits of parasites and insects which Mr. Baird had brought with him. The serving of a delicious lunch closed a very enjoyable meeting.

CAVAN

Mrs. G. Morton, Cavan, was hostess for the W.A. of St. John's church, Ida, on Wednesday afternoon, February 10th.

A pleasant social time was enjoyed in the Sunday School rooms of the Cavan United church on Tuesday, when the W.A. sponsored a Pot Luck dinner and quilting. Thirty-four ladies were present. Three quilts were quilted, one for the W.M.S. annual bale and two for relief work.

BONARLAW

Mr. Gerald Burditt spent the week-end at his home here.

Mr. Jack Davidson shipped two carloads of live stock from Bonarlaw on Tuesday. The price for hogs was eight cents.

Spend Millions to Relieve Piles

It is estimated that over a million dollars annually is spent for various remedies for relieving Piles. Yet thousands of pile sufferers know that cooling Peterson's Ointment can allay the torture in a few minutes. Stops itching promptly, and brings quick soothing relief. Get Peterson's Ointment to-day. 50c all druggists. If not delighted your druggist will refund your money. FREE SAMPLE. Peterson Ointment Co., Dept. GT-117, Fort Erie North, Ont.

The Examiner BULLETIN BOARD

A pair of Made-in-Canada sandals worth $14,000 will be offered Queen Elisabeth as a Coronation gift from Canadian shoe manufacturers.

Amendments designed to stop wholesale slaughter by reckless or intoxicated motorists are proposed in a bill introduced by T. L. Church, M.P., of Toronto.

Neville Chamberlain, Chancellor of the Exchequer, stated in the House yesterday that there was no intention of calling upon the Dominions to contribute to a common defence fund.

Glengarry Presbytery of the United Church will forward a protest to the Canadian Broadcasting Corporation against radio advertising over Canadian stations on Sunday.

Against Gambling

Resolutions condemning gambling and games of chance for the purpose of raising church funds were passed by the Lambton Presbytery of the United Church.

Edward Silver, manager of mills for the Abitibi Paper and Power Company, is expected to investigate to-day the mill shutdown caused by the refusal of 43 men to work.

Cornwall weather records show that there have been only two zero days there this winter—on November 27 and December 1.

Establishment of a course in meteorology is expected to be possible in Central Technical School, Toronto, next Fall.

Special Legislation

Special legislation to validate the new power contract between the Ontario Hydro Commission and the Ottawa Valley Power Company is to be introduced at this session of the Legislature.

Speaking in the Senate yesterday, Right Hon. Arthur Meighen charged that there are far too many provincial and federal commissions.

The number of persons on relief in Windsor has dropped 7,026 in the last 12 months. The total now is 18,027.

Several communication lines in British Columbia have been severed and railway tracks blocked by snow slides in the mountains.

Must Not Smoke

If Wesley Couch, 18, of Putnam, learns to smoke or drink during the next seven years he will forfeit a bequest of $200 and a gold watch left by his grandfather.

Haileybury is gripped by an influenza epidemic. Schools are closed and Dr. W. C. Arnold is in hospital suffering from bronchial pneumonia.

Joseph Recco of Troy, N.Y., who was bitten on the hand by an insect believed to be either a scorpion or a tarantula while unloading bananas is in a critical condition.

Erno Blair, one of triplets, lost his right leg when he was caught in a revolving pulp machine in a Cornwall paper mill.

Leaves $965,515 Estate

Sir Basil Zaharoff, Europe's "mystery armaments salesman," who died in November, left an estate valued at $965,515, officials disclosed yesterday.

Liberal members from the West are said to be pressing for the retirement of Milton Campbell, former M.P., from the Tariff Board.

The vault in the ruins of the burned Simcoe department store will not be sufficiently cool to open until the end of this week, the builders of the vault declare.

Killed By Train

William Erickson, Canadian National Railway employee, was killed by Hornepayne when he was struck by a train.

Lord Cranborne told the British House of Commons yesterday that 3,000 Italians are fighting in the ranks of the Spanish insurgents.

Mrs. Janet Johnston died in St. Thomas hospital yesterday as the result of injuries sustained when a car in which she was riding was struck by a train.

In Toronto yesterday two men were fined $200 and given two months in jail for keeping a common gaming-house. Twenty-three charged with being found in were fined $5 each.

OBITUARY

MRS. ROBERT CAMPBELL.

(Examiner Correspondence.)

ROSENEATH, Feb. 18. — The funeral service for the late Mrs. Robert Campbell, who passed away at the family residence, one mile north of Roseneath on February 15, was held on Wednesday afternoon, February 17, at her late residence.

The service was conducted by her pastor, Rev. L. W. Scott of Roseneath United Church. Mr. Scott based his remarks on the 23rd Psalm always a favorite of the deceased. He also read two hymns, "What a Friend we have in Jesus" and the hymn based on the above-mentioned Psalm.

Mrs. Campbell before her marriage was Miss Jennie Stevenson, a daughter of the late Mr. and Mrs. William Stevenson of Alnwick Township. She was a member of the former Presbyterian Church at Roseneath, where for many years she officiated as organist.

Mrs. Campbell was the first president of the Roseneath Women's Institute when it was organized 30 years ago. She was one of Alnwick Township's highly esteemed ladies, and as long as health permitted served her community well. She was in her 75th year, and is survived by her husband, one son Archie on the homestead, two daughters Mrs. James Campbell of Guelph, and Mrs. N. C. Leach, of Fenelia. Surviving also are two half-sisters, Mrs. J. H. Connor of Detroit and Mrs. A. Couch of Michigan, and two half-brothers, Frank and Fred Harper of Western Canada.

The pall-bearers were neighbors: Messrs. Archie and Harry Monorief, Corell Thackeray, Andrew Brown, Albert Halstead, and C. W. Varcoe. Interment was made at Centenary Cemetery.

ENNISMORE

Mr. and Mrs. Fred Twomey and son Lorne were guests at the diamond wedding of Mrs. Twomey's parents, Mr. and Mrs. Simon Perdue, of Peterborough.

Miss Mary Shannon, R.N., of Toronto, spent the week-end with her parents, Mr. and Mrs. John Shannon.

A number of young people here attended the hockey game in Bridgenorth on Monday evening.

Mr. Thos. Perdue was a guest at the diamond wedding of his brother, Mr. and Mrs. Simon Perdue, of Peterborough. Mr. Thos. Perdue was the groomsman sixty years ago.

Mr. and Mrs. Frank Cavanagh spent Sunday with the latter's sister, Mrs. Pat Perdue of Downeyville.

Miss K. Morrissey has returned to Lindsay after visiting her sister, Mrs. Wm. Holland.

Mr. Alvin Perdue of Downeyville is spending a few days with friends here.

Mr. D. Perdue of Toronto called on friends here Saturday evening.

A number from Bobcaygeon and Downeyville are passing through here to Peterborough, having taken advantage of the winter road across Pigeon Lake.

SCOTT'S SCRAPBOOK

by R. J. SCOTT

HASTINGS

QUAINT COSTUMES PARTY FEATURE

School Days Recalled By Colorful Valentine Affair In United Church

(Examiner Correspondence.)

HASTINGS, Feb. 18.—School days were recalled at the Valentine party held Monday evening by the Young People's Society of Trinity United church when a large number of old and young were present. Instead of a regular admission, three members of the Mission Circle dressed as school girls, looked after the receipts of the door, the charge being seven cents to enter and seven cents to leave and every seventh person admitted free.

The Mission Circle girls under their president, Miss Jessie Lamb, were responsible for the evening's entertainment and Mrs. G. Sine, Mrs. E. Hess, Mrs. H. Edwards and Miss Margory Scriver responsible for the program.

Mrs. Grant Sine, "Samanthia Peabody" was a most efficient school teacher of days of long ago. She looked most quaint, attired in her black gown, white apron, hair in a knob, and gold rimmed spectacles, as she gave instruction to her class of 15 to 20, supposed to be little girls and boys. Miss K. German as a young lassie in short dresses and braided hair, Mrs. C. Baker as another sweet little girl, Frances Metcalfe as a boy, the teacher's pet, and others, caused great laughter as they lined up in school to sing their favorite opening number, "Oh Canada". Then followed physical exercises, recitations, compositions, etc. Mr. Victor German, the Public School Inspector, arrived and asked some amusing questions to the clever class of pupils. Pop corn and tooth picks were given the pupils and they were asked to make some sort of animal from them. Master Everett Brown, 8 years old, was the winner. Recess was an exciting time for the pupils as well as the others present, when lunch boxes, pails and card-board boxes were passed around containing a dainty luncheon which was served with hot cocoa.

The singing of "School Days" and a Valentine game concluded the program, which was one of the best to be held in the basement of the church, which was prettily decorated for the occaston with valentines and hearts.

St. Andrew's Party

Valentine Day was fittingly observed on Monday evening, February 14th by the Young People's Society of St. Anderw's Presbyterian church, when the Literary conveners, Everett Whitred and Frances Kennedy prepared a regular Valentine program. Mrs. Stewart Whitred took charge of the devotional part. Frances Kennedy gave a reading "The Origin of St. Valentine's Day". Misses Lily and Marjorie Dodd rendered a duet, "How Mother Played the Organ and Daddy Sang the Hymn." Fred Hand gave a humorous reading entitled "Farmer Always Pays". Mrs. Stewart Whitred and Miss Muriel Wilson sang "Let me Call you Sweetheart."

Following the program excitement was caused by the exchange of valentines.

SPRINGVILLE

W.M.S. OBSERVES PRAYER SERVICE

Springville Women Gather To Carry Out Annual World Day

(Examiner Correspondence.)

SPRINGVILLE, Feb. 18. — The Springville W.M.S. met on Friday afternoon at the home of the president, Miss J. Schaffer, to participate in the World Day of Prayer service. In spite of the icy condition of the roads the attendance was good at sixteen.

Mrs. A. Hunter conducted the service of prayer giving suitable introductory talks for each subject of prayer following a program designed to meet the needs of the general public; Sins of Omission, the Royal Family, Medical and Evangelistic work of our Missionaries, Youth and their present day temptations and Community Prayers were lead by Mrs. H. Rowan, Miss J. Schaffer, Mrs. (Rev.) Seymour, Mrs. S. S. Staples, Mrs. L. Hetherington and Mrs. A. Hunter.

Business of the day included another "Pot Luck dinner and quilting in the near future. The place of meeting for March was undecided as road conditions must be considered.

The program committee will consist of Miss A. Brown and Mrs. Jack Whitfield with Mrs. (Rev.) Semour in charge of the devotional period. The lunch committee for March comprises Mesdames Hunter, Johnston, Kelk and Murray.

Lunch was served by the lunch committee assisted by the hostess to all of whom a hearty vote of appreciation and thanks was extended.

RUSH POINT

Mr. Freeman Hart, who has been seriously ill with pneumonia and erysipelas, is reported to be on the way to recovery.

Mr. Joe Johnson of Havelock, and Mr. Basil Johnson of Hastings, were visitors at Rush Point on Friday.

Miss Leila Hedger of Campbellford, has been spending a few days at Rush Point.

Mrs. Gordon Hedger of Rush Point, spent a day in Campbellford.

Mr. John Pollock is busy trucking wood to Campbellford.

A large number of young people from Rush Point attended the dance in Havelock on Friday, February 12th.

Mr. and Mrs. Dick Cook spent the evening playing cards and dancing at the home of Mr. and Mrs. C. G. Petherick.

Mr. Harold Copperwait and his mother of Campbellford, spent Sunday at the home of the latter's brother and his wife, Mr. and Mrs. Ross Hart.

Mr. and Mrs. Reginald Richards of Medina, N.Y., who spent a week at Rush Point last autumn, plan to spend their holiday at Rush Point again this year to explore some of the picturesque beauty of this part of the country with the new Foibot they have purchased. A single-seater Foibot which is made entirely of canvas is 14 feet long, beam 33 inches, height in centre 16 inches, draught 4 inches and the loading capacity 600 lbs. The boat can be folded up and carried on one's back easily. Mr. and Mrs. Richards' is a double seater and we hope to see them this summer enjoying their holiday on the many large lakes we have here with their double-seater Foibot.

Mr. Reginald Ricards is a commercial artist employed by the Medina Electric Co. N.Y.

Mr. Reg. Barton spent a day in Campbellford on Saturday.

A daughter was born to Mr. and Mrs. Ralph Cook on Monday, February 8th.

A number of people are drawing shingle bolts to the shingle mill here all ready for when it starts working in the spring.

Mr Art Anderson and Mr. Clifford White of Round Lake Settlement, were visitors at Rush Point on Thursday evening.

Poland has collected $3,000,000 in money and goods for its Winter Help Fund.

THE ENEMY OF HEAD COLDS

A Few Drops will Banish Them

Genuine and Proper 25¢ (Trial Size 10¢)

PENETRO NOSE DROPS

LEDUC PROPOSES NEW TAX PENALTY

Would Hit Ontario Citizens Who Form Personal Corporations Abroad

TORONTO, Feb. 18 (CP).—Hon. Paul Leduc today filed notice to the Legislature of introduction of an amendment to the Income Tax Act to penalize Ontario residents who form personal corporations outside the province.

Both Federal and Provincial income laws contain provisions for taxation of the income of Ontario residents from personal corporations in other countries. Ontario legislation provides the amount paid in Federal tax as deductable from the amount of income on which the Ontario tax is paid.

The proposed amendment would wipe out that exemption as far as regards income from personal corporations outside Canada. The amendment would affect a number of Ontario residents who have formed personal corporations in the British West Indies.

SNAKE IN CHINA CLOSET.

SWAN HILL, Australia (C.P.).—Smashing nearly every dish in John Hucker's china cupboard in its fight a five-foot black snake which chased a mouse indoors was finally overpowered and killed.

You Won't Want To Miss These

REMNANTS—HALF-PRICE

Some of the lengths are short, but there's a goodly selection of very useful lengths that you'll snap up at this HALF-PRICE SALE! Just look over this list, visit the store and see for yourself what bargains they really are.

COTTONS, VOILES, PRINTS, SIKS (Plain or Printed)
WOOLLENS, RAYONS, FLOOR COVERINGS CHINTZES

Old Fashioned

BARGAIN DAYS

FRIDAY and SATURDAY at HALL'S

Monday we take stock—tomorrow we give you grand Bargains in Odd Lines and Broken Stock in every Department. Come and look them over every item a "gift" at the prices marked, just to get rid of them!

WE'RE CLEARING OUT SEVERAL LINES OF

DRAPERIES—HALF-PRICE

And you'll have to see the selection of quality, colorful pieces to fully appreciate the values. Various weights suitable for light upholstering, draperies and cushion covers. Lengths from 2 to 10 yards in the following:

Damasks, Reppes, Chintzes, Tapestry

TAPESTRIES LESS THAN **HALF-PRICE**

2 Only. Reg. 4.50. Sizes 48 x 48 and 52 x 52 inches. SALE PRICE 1.98

1 Only. Reg. 6.50. Size 50 x 60 ins. SALE PRICE, 2.95

2 Only. Reg. 5.00. Size 24 x 48 ins. SALE PRICE, 2.95

1 Only. Reg. 10.50. Size 50 x 78 inches. SALE PRICE 3.95

1 Only. Reg. 10.50. Size 52 x 68 inches. SALE PRICE 4.95

1 Only. Reg. 12.95. Size 48 x 77 inches. SALE PRICE 5.95

THINK OF IT! REG. 59c TO 98 VALUES IN THESE

Women's Fabric Gloves 39c

Broken size and color ranges are the reasons for the low price. Various qualities, all worth much more. Seasonable shades of tan, mode, grey, brown and black. Sizes in the lot, 6 to 8. Be early for one or more pairs, they'll be fine for Spring wear. SALE PRICE, pair .....

There's Only 30 in This Clearance of

1.95 MEN'S SHIRTS 1.43

Incomplete lines of whites and fancy stripes are included in this Sale of better quality broadcloth shirts. Collar attached and separate collar styles. Sizes in the lot 14 to 17. Be early for choice of color, pattern and sizes. SALE PRICE, each .....

LININGS LESS THAN **HALF-PRICE**

A sturdy material with smooth, satiny finish. Suitable weight for coat and jacket linings, quilts, etc. Full 38 inches wide and in two shades of Brown, Maize, Flame and Orchid. IT'S WORTH 1.00, YOU GET IT TOMORROW for, Yard 39c

Bargains in Nighties

Worth 1.98 to 2.98

This clearing lot consists of SMALL SIZE ONLY in Woods sample gowns...plain tailored or lace trimmed...SMALL, MEDIUM and LARGE SIZES in Celasuede Gowns and two-piece style pyjamas. What grand bargains, your choice 1.49

Get Several Slips

From This Clearing Lot

They're worth at least 1.00 but have been sharply reduced because there's only tearose shade left. Good wearing crepes and lustrous wash satins. Plain or with lace trim. Sizes in the lot 34 to 44. SALE PRICE 83c

CURTAIN SAMPLES

Travellers' samples in high-grade curtains. Tuscans, Rayon and Swiss nets in attractive bordered patterns. 1¼ yards long, suitable for casement or door windows. Worth to 49c. SALE PRICE, each 19c

REG. 1.98 RAINCAPES

Of heavy quality rubber. Styles with short overcape to elbows. Choice of Red, White, Brown and Beige shades. Standard size. SALE PRICE, each 1.00

12 ONLY PYJAMAS

Pique ribbed knit rayon. Tailored one-piece style in bright shades of blue or green with white trim. Small, medium and large sizes. REG. 1.59 VALUE, SALE PRICE, each 83c

MEN'S and BOYS' PULLOVERS

Odd Lines Selling Regularly at 1.59 to 1.98

And what a value! Men's long and short sleeve V neck pullovers in a variety of good, dark shades along with white. Sizes 34 to 42. Boys' fine Botany wool sweaters in sport collar, crew neck or zipper fastening styles. Be early, you'll want one or more. SALE PRICE, each 99c

RICHARD HALL LIMITED

The Peterborough Examiner

PETERBOROUGH, ONTARIO, CANADA, THURSDAY, FEBRUARY 18, 1937

Underground For Several Days

Bell Telephone workers have been underground for several days this week in the line conduits in the downtown section near the intersection of George and Hunter streets. They are splicing in lines as a result of the program of improvement to the system which has been underway for some time in the city.

Descendant of King Heber Dead

HAMILTON—James Conlon, who termed himself the lineal descendant of King Heber of Ireland, died in General Hospital today from injuries suffered when he walked into the side of an automobile. Conlon always claimed he had a certain high mission to perform.

150,000 REFUGEES BOMBED ON ROAD FLEEING MALAGA

Doctor Tells Of Seeing Second Shambles In Nearby Port Of Almeria

THOUGHT THEY WERE SAFE

VALENCIA, Feb. 18.—(AP)— Insurgent airplanes and warships were reported today by Dr. Norman Bethune, of Montreal, to have bombed and shelled 150,000 fleeing men, women and children during the "terrible evacuation" of captured Malaga.

The refugees, Dr. Bethune, head of the Spanish - American blood Transfusion Institute, said, "staggered and stumbled, with cut and bruised feet, along the white flint road while the Fascists (insurgents) bombed them from the air and from the sea."

Dr. Bethune said he saw the flight from the southern seaport, captured by the insurgents February 8, during a trip from Barcelona with a truck-load of refrigerated blood for transfusions.

"Imagine," he said, 150,000 men, women and children setting out for safety to a town situated more than 100 miles away with only one road to take on a journey requiring five days and five nights at least."

Haven Shattered.

Then on the evening of February 13, Dr. Bethune said, "when the little seaport of Almeria was completely filled with refugees who thought they had reached a haven of safety, German and Italian airplanes dropped 10 bombs in the very centre of town where refugees were sleeping, huddled so closely together on the main street an auto could pass only with great difficulty.

"After the planes passed, I picked up three dead children from the pavement where they had been standing in line waiting for a cup of preserved milk and a handful of dry bread, the only food some of them had had for days.

"The streets were a shambles of dead and dying, lighted only by the orange glare of burning buildings. In the semi-darkness the moans of wounded children and the shrieks of agonized mothers rose in a massed cry higher and higher to a pitch of intolerable intensity."

MOTION PICTURES AID ADVERTISING

Best Way To Advertise Your Territory To Tourists, W. A. Gluesing Says

"If you want to sell this district to the American tourists the surest approach lies in motion pictures," William A. Gluesing of Schenectady, New York, in charge of the "House of Magic" demonstration here, said yesterday. "One reel of pictures of your beautiful lakes and rivers, of leaping fish and gorgeous sunsets is worth a ton of literature," he declared.

Mr. Gluesing is widely-known in the Eastern States as an outdoor man. He was partially responsible for creation of one of the largest winter sports resorts in the United States and has been a devoted visitor to the wilds of Northern Ontario in past vacation seasons.

Few people in the Schenectady district know of the Kawartha Lakes, he said. When they think of a vacation in Canada, they think of Canada as a whole, lacking specific information on such distinct resort regions as the Kawartha Lakes, he stated.

He said most American summer tourists want good fishing but from that point on their desires vary. Some want wild seclusion while others want beautiful settings without foresaking convenience of good roads. Motion pictures and literature should be designed to satisfy the full range of desire, he suggested.

Two different motion pictures portraying the summer resources of this region have been in circulation in the United States for a number of years and have brought excellent returns.

SPECIAL NOTICE

UNIVERSITY EXTENSION LECTURE TICKETS

Are Now on Sale From Members of the FRIDAY NITE CLUB Or at the Y.M.C.A.

FRIDAY NIGHT
February 19, 8.15 p.m.
At the Y.M.C.A.
REV. T. J. MEEK
Will give an Illustrated Lecture on
THE NEAR EAST SINCE THE GREAT WAR

MARCH 12
PROF. N. A. McKENZIE
The Situation in Europe

MARCH 19
DR. VICTOR LANGE
European Journey

Single Lecture 35c
Two Lectures 50c
Three Lectures 75c

Only a few tickets left. Come early and avoid the rush.

Accepts Call

Rev. G. K. Tyler for past five years minister of Park Street Baptist church who has accepted a call to First Baptist Church, Woodstock.

PHOTOGRAPHER IS FINED IN COBOURG

Court Imposes $10 Fine Plus $250 Penalty Under Transient Traders' Bylaw

COBOURG, Feb. 18. — Walter Gillies, commercial photographer, was found guilty of a breach of the Transient Traders' bylaw and fined $10 and costs by Magistrate W. A. F. Campbell here Tuesday. The magistrate also imposed a penalty of $250 as provided under the bylaw.

The charge was laid by the town, it being stated that a group of commercial photograpers were doing business in Cobourg without paying the special levy as provided by the bylaw. In January a firm of photographers took pictures in Cobourg, sending the films to Toronto for development and finishing. Two weeks ago a charge was laid against Gillies, one of the photographers, alleging that he took orders and sold photographs without paying the necessary license.

It was revealed that a Mr. Bushnell, who was associated with Gillies, signed a contract whereby the business was to be done in partnership with Mrs. Marshall, a hairdresser. Evidence showed that Mrs. Marshall had no part in the photographing, nor were her premises used. Magistrate Campbell at that time reserved his decision.

"The apparent intention of the agreement is that Mrs. Marshall is on the assessment roll and occupies a hairdressing establishment and is for the purpose of giving these photographers the right to take pictures," he pointed out in his judgment. "I hardly know why Mr. Bushnell refers to it because there is no evidence that her premises were used for that purpose.

"This paper looks strongly as though it were some kind of subterfuge to get around the point that the defendant was not duly entered on the roll," the magistrate continued. "I find that this paper between Meyers, Bushnell or Mrs. Marshall had no legal effect in regard to this matter and no bearing on the sale of the pictures."

In summing up the evidence the magistrate alluded to the fact that one of the forms, signed by a customer, had the name, Meyer's Studio, on it.

The town was represented by A. R. Willmott and the defendant by C. Payne, K.C., of Belleville.

The Rambling REPORTERS

STOP CRUELTY

If members of the Peterborough Humane Society have their say, there will be no repetitions of past cruelty to animals in the filming of motion pictures in Hollywood. The local Society joined the Humane Societies of the United States in sending a protest to Warner Brothers in Hollywood and Will Hayes in New York against alleged cruelties to 400 horses used in filming "The Charge of the Light Brigade," it was reported to the annual meeting last evening.

As a result of the protest, the motion picture industry has agreed to submit plans for all animal scenes for approval of a humane commission before filming, it was revealed.—C.P.K.

Hear To-night THURSDAY

DR. R. E. HOOPER, M.D.
Of Ethiopia
in
BETHANY TABERNACLE

New Spring Wall Papers Are In

Sample Book Sent To Your Home
CALL 237
The Choate Hardware
38 HUNTER ST. E.

1,000 ANIMALS RECEIVED CARE IN PAST YEAR

Humane Society Reports Year Of Great Activity In Peterborough District

ANNUAL MEETING

A year of increased activity and encouraging progress was reported by officers of the Peterborough Humane Society as members gathered for the annual meeting of the association in the Chamber of Commerce last evening. During 1936, more than 1,000 animals received the attention of the society in the course of its full program of work, it was reported.

Stamping out of an epidemic of tuberculosis among the city's feline population and continued prosecution of the fight against many forms of cruelty to animals were among highlights of a report by Veterinary Surgeon Dr. Thomas Johnston, the society's inspector.

Busy Year

"The year was a very busy one," Dr. Johnston said. "We looked after about 300 dogs and 350 cats. Several horses were ordered out of work until their condition improved. Stock in trucks received our attention.

"I inspected the horses at the Fair Grounds during training season and Exhibition time. No cruelty was noticed and no complaints were received beyond a few cases where hobbles had chafed. I have looked over the rural mail horses and retired one as unfit for service.

Many Injuries

"About 200 dogs have been injured and killed on our streets and 25 cats. Most were struck by automobiles after dark."

Stating in few cases were car drivers at fault, Dr. Johnston urged owners to keep their dogs off busy streets unless on leash. Many cats were rescued from trees and poles and two dogs were rescued from the icy waters of Little Lake, he said.

"We have had a bad outbreak of distemper among dogs and influenza and mange among cats. Many owners were unable to pay for the treatments, but we are repaid through the kindness of such persons as one grateful lady who, for a little kindness left the society $200 from her estate.

Horse Destroyed

He told of the instance of a horse used in logging operations north of the city which he ordered destroyed recently.

Through Mr. Brown, foreman at the incinerator, 16 live chicks were discovered in the garbage. Living puppies were also found in an ash can. I investigated both these complaints. I did not find out who put the puppies in the garbage but I did find where the chicks came from. I paid a personal visit to the owner who admitted the offence but said he did not realize he was doing wrong. He promised it would not take place again."

Full Confidence

The meeting demonstrated full confidence in President Thomas E. Sargent and his executive by re-electing them for another year. The following slate was adopted: Honorary patron, Mayor George A. Macdonald; honorary presidents, Rev. Dr. R. C. Blagrave and Col. C. H. Ackerman; president, Thomas E. Sargent; first vice president, Robert Abbott; second vice president, Mrs. E. S. Martin; secretary, Mrs. W. A. Young; treasurer, E. S. Martin; press secretary, Miss E. Wood; calendars, Mrs. R. N. Stuart; "Animal Life" magazine subscriptions, Mrs. M. V. Powell.

The following were named to the executive committee: Mrs. S. C. Warne, Mrs. R. Ross, Mrs. McWilliams, Mrs. R. Abbott, Mrs. G. Nelson, Mrs. M. Burnham, Mrs. Howden, Miss Mabel Collins, Miss Bessie Latimer, James Dutton, G. A. Gillespie, George Nelson, James Skinner, M. V. Powell, Robert Manley and Rev. W. P. Robertson.

Presenting her report as secretary, Mrs. Young said the Society held nine regular meetings during 1936. Through the annual tag day, $296.97 was raised, she said. She reported distribution of "Animal Life" was down here but sale of Humane Society calendars advanced.

Humane Sunday.

She commented on the fact a Humane Sunday was observed in Peterborough for the first time during the year through the co-operation of local ministers and a small sum was netted for the treasury.

"We are fortunate in having been remembered in the will of the late Mrs. Henrietta H. Archer of Millbrook. Mrs. Archer left the Society $300. We are grateful to all those who in any way have helped us." She mentioned among other organizations, the Peter Robinson chapter, and the Major Bennett and Otonabee chapters of I.O.D.E., the press and Mrs. McWilliams and Miss Ross who each year make 10,000 artificial violets for tag day sale.

Through the generosity of a member of the executive, the local Society is to obtain an electrical disposal chamber for disposal of animals of a type which has been put into service at Ottawa. The device provides an instantaneous, painless death for animals and is economical in operation, she said. The cost of the chamber installed at Ottawa was $500.

Treasurer E. S. Martin tendered the following financial report:

Revenue.

Balance, Dec. 31, 1935	$170.76
Calendars, 1936	42.00
Calendars, 1937	57.00
Subscriptions, 1936	61.50
Animal Life	8.80
Donations	30.25
Tag Day	296.97
Legacy	200.00
Balance from Jr. Society	18.45
	$865.73

Expenditures.

Inspector Johnston	$420.00
Annual fee, O.S.P.C.A.	10.00
Chamber of Commerce	5.00
Soden's Book Store	2.15
The Examiner	3.55
Tag Day expenses	10.76
Stamps	2.00
Load of straw	5.00
Repairs to Dr. Johnston's car	11.00
Envelopes	3.62
Calendars for 1937	60.00
Balance Dec. 31, 1936	352.65
	$865.73

Deer Is Rescued From Snow

A large buck deer, trapped in a snow-bound river prison near Cedar City, Utah, being rescued, cowboy style, by Sheriff Hal Christensen of Cedar City. The deer had slipped down a mountainside and become trapped in huge snowdrifts which surrounded a creek.

People Never Consulted In G.E. Renewal Gordon Says

Quite Aware Majority Of Council Opposed To His Private Bill

EXPECT FIREWORKS

The Hon. G. N. Gordon told the Examiner today that he was quite aware that the majority of the city council was opposed to the private bill declaring the attempted renewal of two fixed assessments of companies in this city, void, but the fact is that they are invalid as the law clerk of the Ontario legislation stated in his letter yesterday.

In addition to that the lease of the Canadian General Electric Company is the renewal of a bonus which is illegal and $398,000.00 worth of property was handed over to the Canadian General Electric Company, for that is the value of the lands and plant and the people were never consulted for five minutes.

In addition to that, Mr. Gordon said that ex-Alderman Edgar, a number of years ago with some of his friends had a private bill passed by which the aldermen were elected, half the number one year and half the number the next year, and it was necessary to vote for four out of five candidates.

The object of that private bill was to prevent Roman Catholics and accredited labour leaders from being elected to the City Council, and the scheme worked out that way because there is not a single Roman Catholic or an accredited labour leader representing the factory employees in the City Council, the Peterborough City Trust, the Utilities Commission or the Board of Health, and yet the Catholic people represent one-quarter of the population in this city and the industrial portion of the population must be considerably near seventy per cent.

Alderman Gordon says that he expected that the real fireworks would start for the returning of a power plant worth approximately $400,000,000 which was given away for twenty years on a cold February night when the ratepayers did not have a chance to protest against the handing over of this Christmas present.

MAIN STREET TOPICS

Jabs and Jottings as Picked Up By an Examiner Reporter.

MAY LOSE RAILWAY.

From Bethany comes the report that the village will shortly lose its last remaining railway service, the C.P.R. which it is said will be discontinued after April 1st.

WILL SPEAK TO-NIGHT.

Dr. R. E. Hooper of Ethiopia, who was advertised to give an address at Bethany Tabernacle on Wednesday night was unable to fulfill his engagement on account of illness. However, Dr. Hooper will be heard at the Tabernacle to-night.

AT THE EMPRESS.

Registered at the Empress Hotel are Helen M. Quinn of Rochester, N.Y., who was a visitor to Keene today; H. M. Gregory and H. J. Muller of Walkerville; L. P. Fry of Chicago, Ill., and Robert Cherrie of Montreal.

MEET IN BAND ROOM.

Owing to repairs now under way at the Armouries, the meeting of the Red Patch Club scheduled for Friday night, is to be held in the band room in the northeast corner of the gallery.

SIDEWALK CYCLISTS FINED.

When they entered pleas of guilty to infractions of the city by-law prohibiting cycling on sidewalks five juveniles were ordered by Magistrate O. A. Langley, K.C., this (Thursday) morning to pay fines of $2 each with costs of 75 cents.

TO ADDRESS MEETING

Dr. Lorna Cotton Thomas is scheduled to address a meeting of the Workers' and Unemployed Association in the Trades and Labor hall this evening.

DONS THE UNIFORM

Constable John A. Rogers who was appointed to the strength of the city police department on the first of the present month today received his uniform issue.

$68 FROM U.F.O. CLUB.

Omitted in the list of donations turned over to the Kiwanis Flood Fund was $68 from the Peterborough U.F.O. Club.

PETERBOROUGH ENTRIES.

Entries from Peterborough have been received for the matinee dog show which is to be held under the auspices of the Humane Society in Oshawa on Saturday afternoon next. Belleville, Port Hope and Aurora dog fanciers will also be represented.

MAGISTRATE'S COURT.

When she pleaded guilty to uttering a forged cheque on a local store, a Cavan girl employed as a housemaid in the city, was this (Thursday) morning placed on suspended sentence for a period of two years. Her father made restitution in the sum of $18.96.

TOO BUSY FOR MARKET.

Farmers in the Belleville district have been so busy taking advantage of the more seasonable weather of the last two weeks by getting in their supply of wood that many of them have not been attending the Belleville market, and a report from that city says the farmers' mart has virtually disappeared.

STRIKES CAR DOOR

Driving his automobile north on Reid street, Barrett Harrison of R.R. 4, Peterborough reported to police that he struck the door of another car in attempting to pass it on the off side. The other car, the owner of which was not stated, was said to have stopped his car near the centre of the road to set down a passenger when the mishap occurred.

NO LICENSES.

Folk who failed to take out their radio licenses for the fiscal year which is soon coming to an end are still being dealt with by the courts. Five residents of the Orono-Newcastle district have been charged with operating sets without having discharged the formality of paying the government $2 for the privilege, and it is understood a number of Port Hope offenders will also be prosecuted on the same count.

VISITING FACTORIES.

The manufacturers' committee of the city council arranged to visit this afternoon the De Laval and Raybestos factories for the purpose of enquiring about the fulfillment of the agreements attached to their fixed assessments. The members of the committee are Aldermen Glover, chairman; McIntyre, Hamilton, Wilson, and Juby, with Ald. Dutton added by the committee Tuesday evening.

SURVEYING HIGHWAYS.

Surveyors have been working on No. 7 Highway east of Peterborough on No. 14 Highway from Foxboro to Marmora recently, and indications point to a considerable program of paving on these roads this year, says The Havelock Standard. Paving on No. 7 Highway will probably start at Peterborough and extend eastward and it is expected that the four-mile gap between Norwood and Havelock will be completed.

HOCKEY TOURNAMENT.

Results of hockey games in the big Fenelon Falls tournament so far this week: Juveniles—Cobconk 4, Fenelon 0; Woodville 3, Bobcaygeon 2; Woodville 4, Cobconk 0; Woodville wins the A. E. Tiers Trophy. Senior results—Red Rock 4, Cobconk 2; Orillia 3, Victoria Road 2; Woodville 4, Toronto Copelands 2. Games to-night: Lindsay vs. Fenelon; Peterborough vs. Oshawa; Bobcaygeon vs. Kinmount. A week-end train will bring a crowd from Toronto Friday night, and a special will leave Lindsay for Fenelon Falls that night at 7.23, returning after the games. Saturday will see hockey finals, ice baseball and golf on the lake, and other winter sports.

ADDRESSED SOCIETY.

Mayor George Macdonald paid an eloquent tribute to the various service organizations in the city in an address to the annual meeting of the Peterborough Humane Society. He declared that one of the contributing factors to the city's sound condition was the fact that it affords groups of men and women who will give unsparingly of their time and efforts through such organizations as the Rotary, Kiwanis, Kinsmen and Lions Clubs, the Peterborough Health Association, the Children's Aid and the Humane Society.

JUDGMENT RESERVED.

Judgment was reserved by Judge Sheldon L. Smoke after trial of Roger McMillan of Norwood, on a charge of having converted to his own use $10 collected from Allan Haynes of Otonabee for the W. A. Richardson insurance agency was completed in the County Court today. The decision is to be given on March 11. Rogers was defended by T. J. Carley, K.C., V. J. McElderry, K.C., conducting the prosecution.

LAKE OPEN AGAIN.

Wide stretches of open water appear again in Little Lake as February assumes the sunlight and mildness of Spring.

FEW MEN WANTED.

The movement of labor through the Employment Services Bureau is at its lowest ebb of the year, Superintendent Dan M. Douglas reported to-day. A few skilled workers are being placed each week, but the demand for unskilled workers is at a standstill. More than 800 applicants are currently on the lists, including 400 relief recipients who are required under present regulations to renew their applications each two weeks. Mr. Douglas is anticipating a renewed demand for laborers shortly with the opening of the Spring road construction programs. If work is continued on Highway 28 north of the city and Highway No. 7 to the east, the program this summer will afford unusually wide opportunities for local labor.

WATCH TRAINED ANIMALS.

The Peterborough Humane Society plans to seek the co-operation of Peterborough Exhibition officials in eliminatoin of cruelty to trained animals in stage performances. Had the Society been consulted for its approval of the Exhibition vaudeville bill last year, such incidents as the collapse of a dog after performing three days here, would have been avoided, members said at their meeting last night. The dog was here to be destroyed, they reported.

MAY ERECT WADING POND.

The executive of Peterborough Kiwanis Club is considering the possibility of erecting a wading pool in the south-end of the city for the children of that section, according to brief announcement in the club bulletin. Plans are being laid for organizing of Jackson Park Camp and one of the prominent Kiwanians has been asked to take the chairmanship of the Camp Committee, but has not yet given his answer in the affirmative.

FOUR RINKS ARE STILL UNBEATEN TORONTO 'SPIEL

One From Kitchener And Three From Toronto Are Leading Bonspiel

OSHAWA ELIMINATED

TORONTO, Feb. 18 (C.P.). — One Kitchener and three Toronto rinks rode on ahead of the curling pack at the Ontario Bonspiel to-day, each in the race for grand aggregate honors and striving for three trophies —The Royal York, Seiberling, and Birks-Ellis-Ryrie.

Unbeaten after nearly four days of play were rinks skipped by Bert Hall of Kitchener, E. D. MacInnes and Earl Green of Toronto High Park, and Dr. F. T. Knight of Toronto Stratheonas. They swept into the fourth round of Birks-Ellis-Ryrie competition this morning.

Hall picked up an 11-10 victory from S. Burns of Palmerston; MacInnes eliminated F. R. Michael of Oshawa; Green turned back James McLean of Richmond Hill; and Knight won from F. C. Wilson of London, 14-13.

With them in the quarter-finals were M. W. Binkley of Stratford, victor over James Govan of Toronto by 15-7, and A. C. Gardiner of Sarnia, who defeated Bert Kennedy of Stratheonas by 12-9.

Previously unbeaten, W. Braithwaite's Meaford rink dropped a 12-5 decision to R. G. L. Harstone of Hamilton Thistles.

Feature of third-round play for the Seagram Trophy was the extra-end victory of W. J. Drysdale of Kingston over Dr. C. Brereton of Toronto Granites. Score was 11-10.

BIRKS-ELLIS-RYRIE TROPHY.
Third Round.

Palmerston.	Kitchener.
S. Burns 10	Bert Hall 11
Oshawa.	Tor. High Park.
F. R. Michael 5	E. D. MacInnes 12
Tor. Stratheona.	Sarnia.
Bert Kennedy 9	A. C. Gardiner 12
Tor. High Park.	Richmond Hill
Earl Green 11	James McLean 8
..Toronto.	Chatsworth..
H. H. Chisholm 10	H. Walker 9
Meaford.	Ham. Thistle.
W. Braithwaite 5	R. G. Harstone 12
Stratford.	Toronto.
M. W. Binkley 15	James Govan 7
Tor. Stratheona.	London.
Dr. F. T. Knight 14	F. C. Wilson 13

SEIBERLING TROPHY.
Third Round.

Detroit.	Tor. High Park.
H. B. Holden 9	C. F. Turner 15

SEAGRAM TROPHY.
Third Round.

New Liskeard.	Tor. Royals.
F. Goddard 6	Ed. Young 15
Kingston.	Toronto Granite.
W. J. Drysdale 11,	Dr. C. Brereton 10
	(Extra end)
Tor. Granite.	Tor. Granite.
H. M. Perry 10	H. W. Allan 15
Barrie.	Tor. Granite.
Rev. J. S. Shortt 5	H. Howard 10
Ottawa.	Portage, Wis.
Col. H. J. Mackie 12	Dr. A. J. Batty 6

CANADA DRY TROPHY.
First Round.

Bracebridge.	Lindsay.
Dr. Ryan 4	Percy Skitch 11
Forest.	Tor. Strathcona.
H. Forbes 11	J. M. Rothchild 16
Little Current.	Thornhill.
R. L. Graham 13	R. G. Wright 14
	(Extra end.)
London.	Midland.
Gar. Reddon 7.	W. L. Mackenzie 15
South Porcupine.	Tor. Royal.
Dr. R. P. Smith 6	A. E. Walton 14
Port Carling.	Agincourt.
A. Stephen 13	Dr. A. Doherty 11
Brampton.	Kincardine.
N. L. Powell 12	P. Shields 13
Galt.	Tor. High Park.
P. G. Deitrich 12	Ken Miles 6
Englehart.	Tor. Granite.
H. G. Murdoch 13	H. A. Leak 11

P. K. Wilson, Brampton, defaulted to Dr. J. N. Harvie, Orillia.

Kiwanis Speaker

DR. FRED WARRINER.

Mayor Warriner of Winnipeg will be a visitor to Peterborough on Friday and will be the guest speaker of the Kiwanis Club at their noon luncheon.

COMMITTEE ASKS $3,500 FOR YEAR

Manufacturers' Committee Fears Need More To Offset Adverse Publicity

"We might have to spend a little money to offset the adverse effect of what we have been getting of late," Alderman Glover, chairman of the Manufacturers' Committee of the Council, remarked on Tuesday evening in proposing that $3,500 be allocated to his committee in the 1937 budget.

"I have taken Alderman McIntyre's advice from his experience as former chairman of this committee, and am asking that $1,500 be definitely ear-marked for expenditure in trying to secure new industries," Ald. Glover said. "He found that his appropriation was likely to be spent for other things because it was not designated for a definite purpose. We are also asking for $1,500 for tourist advertising and $500 for incidentals."

The committee's total requisition is $3,500, which Alderman Glover said: "I don't think that is out of the way, if we are to attempt anything this year."

Dr. Fred Warriner To Address Kiwanis

Dr. Fred Warriner, mayor of Winnipeg, will be the guest speaker at the Kiwanis Club luncheon Friday.

Born in Stouffville, Ontario, Dr. Warriner attended high school in Markham and graduated from the school of Dentistry, University of Toronto. He practised at Gravenhurst and Winnipeg in 1913. In his municipal career he was mayor of Winnipeg Beach, chairman of the Winnipeg School Board, and is now serving his first term as Mayor of Winnipeg. Mayor Warriner was formerly well known in the east as an amateur lacrosse player, and was champion pole vaulter of the University of Toronto.

ST. HELEN'S WINS 9-2

ST. HELENS, England — In an English Rugby League game played here today St. Helens defeated Hull-Kingston 9-2.

SEEK CO-OPERATION OF MANUFACTURERS FOR FACTORY NEWS

Plan Of Informing Public About Industrial Affairs Is Suggested

LETTER GOES OUT

Desiring to cultivate the harmony and co-operation which has existed between the city's administration and its manufacturing industries, the manufacturers committee of the council has written the managers of these local companies the following letter, of which about forty copies have been mailed:—

Appreciating the fact that the city's progress depends in quite a measure upon the success of its manufacturing concerns, the Manufacturers Committee of the City Council desires to assure the city's manufacturers of its complete co-operation.

Peterborough has been fortunate in the cordial relationship maintained between its civic representatives and industrial executives. It is the council's wish that such a happy condition will continue.

In the past, the Manufacturers Committee has been able to assist manufacturers, particularly in their contacts with the Governments and sometimes in securing orders. Such assistance is assured the manufacturers again whenever such opportunities arise.

It has been thought that more attention might be drawn to the progress of the city's industries. The manufacturer is often hesitant about giving stories to the newspapers. Yet often a little favourable publicity properly handled, could be of benefit to the city and to the plant.

With this in mind, it was considered that the City Hall might give useful service as a clearing house for industrial news. With perfect confidence the manufacturer may communicate with the writers of the City Clerk's office, items of progress. These stories will be written, submitted to the manufacturer for approval, then furnished to the newspapers in and out of the city.

We join in thanking you for your co-operation in the past. May 1937 be a banner year for Peterborough's industries.

Yours sincerely,
G. A. Macdonald,
Mayor,
R. M. Glover,
Chairman Manufacturers' Committee.

I WANT 2000 PEOPLE TO TRY SYNTONA FOR ONLY 25 CENTS

SUFFERERS FROM STOMACH TROUBLE, WEAK KIDNEYS, LAZY LIVER, NERVOUSNESS AND GENERAL RUNDOWN CONDITION

EVERY PERSON who suffers can have a special introductory bottle of SYNTONA to try for ONLY 25 CENTS.

Simply read the offer below. Do this in your own interest.

This new and scientific medicine, known as SYNTONA, has helped so many people whom the readers of this page know personally. Therefore, we offer the first trial bottle at 25 cents, because we believe the people who are benefited will keep on using it. The offer is good for Friday and Saturday of this week only.

What It Is!

This is no mere salts or pill, nor is it a powder, capsule or tablet.

SYNTONA is an advanced medical compound of 12 of the finest medicinal herbs, and not one a habit-forming drug. It is taken before meals and mixes with the food in one's stomach, thus throwing off the poisons that fester stomach troubles. It acts within 10 minutes to stop gas and pains, sourness, bloat and belching. At the same time SYNTONA drives the poisons from the kidneys and relieves backaches, bladder irritation and weakness.

Now, whether SYNTONA will help you as it has thousands of others—whether it will end your suffering in a day or week—remains to be seen. But in light of what it has done for others, it is surely a mistake not to try it for 25 cents, only a fraction of its worth. This introductory offer is good Friday and Saturday ONLY, so read the rest of this announcement and act at once. Do this in fairness to yourself and your family.

What It Will Do!

SYNTONA will cleanse your bowels (gradually—not drastic or severe) as they were NEVER CLEANSED BEFORE. It will bring out awful gases and impurities (frequently from the first dose) which may have been inside of you a long time, causing you many days of misery with headaches, dizzy spells, skin eruptions and lazy, drowsy, tired feeling.

SYNTONA will relieve acid conditions and make the digestive organs sweet and clean, and give complete relief from acid indigestion, bloating, sour stomach, shortness of breath and dyspepsia.

IT WILL give you the greatest appetite you EVER HAD IN YOUR LIFE.

SYNTONA will act as a diuretic to sluggish kidneys and flush out quantities of impurities that may have become dammed up inside, causing BACKACHE, SHARP PAINS and RISING AT NIGHT.

It will make your liver more active, thus relieving spells of biliousness and sick headaches.

Relieves those with rheumatism and neuritis, giving quick relief from pain.

IT WILL clean up skin eruptions caused by the impurities in the organs, will overcome the sallowness or "muddiness" that is due to sluggish liver, and will put the ROSY GLOW OF HEALTH into your cheeks.

SYNTONA will make your stomach, liver, kidneys and bowels more active, build you up in general and make you LOOK, ACT and FEEL like a DIFFERENT MAN or WOMAN, years younger than your real age.

Coupon good only at the store listed below. If desired by mail, send 25 cents, stamps or coin.

THIS COUPON
And Only 25c, Good for
SPECIAL
introductory Bottle
SYNTONA
When presented at
BOND'S Drug Store
Corner George and Hunter
Limit of 2 bottles to each customer at this price.

The Peterborough Examiner

PETERBOROUGH, ONTARIO, CANADA, THURSDAY, FEBRUARY 18, 1937

Underground For Several Days

Bell Telephone workers have been underground for several days this week in the line conduits in the downtown section near the intersection of George and Hunter streets. They are splicing in lines as a result of the program of improvement to the system which has been underway for some time in the city.

Descendant of King Heber Dead

HAMILTON—James Conlon, who termed himself the lineal descendant of King Heber of Ireland, died in General Hospital today from injuries suffered when he walked into the side of an automobile. Conlon always claimed he had a certain high mission to perform.

150,000 REFUGEES BOMBED ON ROAD FLEEING MALAGA

Doctor Tells Of Seeing Second Shambles In Nearby Port Of Almeria

THOUGHT THEY WERE SAFE

VALENCIA, Feb. 18.—(AP)— Insurgent airplanes and warships were reported today by Dr. Norman Bethune, of Montreal, to have bombed and shelled 150,000 fleeing men, women and children during the "terrible evacuation" of captured Malaga.

The refugees, Dr. Bethune, head of the Spanish - American blood Transfusion Institute, said, "staggered and stumbled, with cut and bruised feet, along the white flint road while the Fascists (insurgents) bombed them from the air and from the sea."

Dr. Bethune said he saw the flight from the southern seaport, captured by the insurgents February 8, during a trip from Barcelona with a truck-load of refrigerated blood for transfusions.

"Imagine," he said, 150,000 men, women and children setting out for safety to a town situated more than 100 miles away with only one road to take on a journey requiring five days and five nights at least."

Haven Shattered.

Then on the evening of February 12, Dr. Bethune said, "when the little seaport of Almeria was completely filled with refugees who thought they had reached a haven of safety, German and Italian airplanes dropped 10 bombs in the very centre of town where refugees were sleeping, huddled so closely together on the main street an auto could pass only with great difficulty.

"After the planes passed, I picked up three dead children from the pavement where they had been standing in line waiting for a cup of preserved milk and a handful of dry bread, the only food some of them had had for days.

"The streets were a shambles of dead and dying, lighted only by the orange glare of burning buildings. In the semi-darkness the moans of wounded children and the shrieks of agonized mothers rose in a massed cry higher and higher to a pitch of intolerable intensity."

MOTION PICTURES AID ADVERTISING

Best Way To Advertise Your Territory To Tourists, W. A. Gluesing Says

"If you want to sell this district to the American tourists the surest approach lies in motion pictures," William A. Gluesing of Schenectady, New York, in charge of the "House of Magic" demonstration here, said yesterday. "One reel of pictures of your beautiful lakes and rivers, of leaping fish and gorgeous sunsets is worth a ton of literature," he declared.

Mr. Gluesing is widely-known in the Eastern States as an outdoor man. He was partially responsible for creation of one of the largest winter sports resorts in the United States and has been a devoted visitor to the wilds of Northern Ontario in past vacation seasons.

Few people in the Schenectady district know of the Kawartha Lakes, he said. When they think of a vacation in Canada, they think of Canada as a whole, lacking specific information on such distinct resort regions as the Kawartha Lakes, he stated.

He said most American summer tourists want good fishing but from that point on their desires vary. Some want wild seclusion while others want beautiful settings without foresaking convenience of good roads. Motion pictures and literature should be designed to satisfy the full range of desire, he suggested.

Two different motion pictures portraying the summer resources of this region have been in circulation in the United States for a number of years and have brought excellent returns.

SPECIAL NOTICE

UNIVERSITY EXTENSION LECTURE TICKETS

Are Now on Sale From Members of the

FRIDAY NITE CLUB

Or at the Y.M.C.A.

FRIDAY NIGHT
February 19, 8.15 p.m.
At the Y.M.C.A.

REV. T. J. MEEK
Will give an Illustrated Lecture on

THE NEAR EAST SINCE THE GREAT WAR

MARCH 12
PROF. N. A. McKENZIE
The Situation in Europe

MARCH 19
DR. VICTOR LANGE
European Journey

Single Lecture 35c
Two Lectures 50c
Three Lectures 75c

Only a few tickets left. Come early and avoid the rush.

Accepts Call

Rev. G. K. Tyler for past five years minister of Park Street Baptist church who has accepted a call to First Baptist Church, Woodstock.

PHOTOGRAPHER IS FINED IN COBOURG

Court Imposes $10 Fine Plus $250 Penalty Under Transient Traders' Bylaw

COBOURG, Feb. 18. — Walter Gillies, commercial photographer, was found guilty of a breach of the Transient Traders' bylaw and fined $10 and costs by Magistrate W. A. F. Campbell here Tuesday. The magistrate also imposed a penalty of $250 as provided under the bylaw.

The charge was laid by the town, it being stated that a group of commercial photograpers were doing business in Cobourg without paying the special levy as provided by the bylaw. In January a firm of photographers took pictures in Cobourg, sending the films to Toronto for development and finishing. Two weeks ago a charge was laid against Gillies, one of the photographers, alleging that he took orders and sold photographs without paying the necessary license.

It was revealed that a Mr. Bushnell, who was associated with Gillies, signed a contract whereby the business was to be done in partnership with Mrs. Marshall, a hairdresser. Evidence showed that Mrs. Marshall had no part in the photographing, nor were her premises used. Magistrate Campbell at that time reserved his decision.

"The apparent intention of the agreement is that Mrs. Marshall is on the assessment roll and occupies a hairdressing establishment and is for the purpose of giving these photographers the right to take pictures," he pointed out in his judgment. "I hardly know why Mr. Bushnell refers to it because there is no evidence that her premises were used for that purpose.

"This paper looks strongly as though it were some kind of subterfuge to get around the point that the defendant was not duly entered on the roll," the magistrate continued. "I find that this paper between Meyers, Bushnell or Mrs. Marshall had no legal effect in regard to this matter and no bearing on the sale of the pictures."

In summing up the evidence the magistrate alluded to the fact that one of the forms, signed by a customer, had the name, Meyer's Studio, on it.

The town was represented by A. R. Willmott and the defendant by C. Payne, K.C., of Belleville.

The Rambling REPORTERS

STOP CRUELTY

If members of the Peterborough Humane Society have their say, there will be no repetitions of past cruelty to animals in the filming of motion pictures in Hollywood. The local Society joined the Humane Societies of the United States in sending a protest to Warner Brothers in Hollywood and Will Hayes in New York against alleged cruelties to 400 horses used in filming "The Charge of the Light Brigade," it was reported to the annual meeting last evening.

As a result of the protest, the motion picture industry has agreed to submit plans for all animal scenes for approval of a humane commission before filming, it was revealed.—C.P.R.

Hear To-night THURSDAY

DR. R. E. HOOPER, M.D.
Of Ethiopia
in
BETHANY TABERNACLE

New Spring Wall Papers Are In

Sample Book Sent To Your Home
CALL 237
The Choate Hardware
38 HUNTER ST. E.

1,000 ANIMALS RECEIVED CARE IN PAST YEAR

Humane Society Reports Year Of Great Activity In Peterborough District

ANNUAL MEETING

A year of increased activity and encouraging progress was reported by officers of the Peterborough Humane Society as members gathered for the annual meeting of the association in the Chamber of Commerce last evening. During 1936, more than 1,000 animals received the attention of the society in the course of its full program of work, it was reported.

Stamping out of an epidemic of tuberculosis among the city's feline population and continued prosecution of the fight against many forms of cruelty to animals were among highlights of a report by Veterinary Surgeon Dr. Thomas Johnston, the society's inspector.

Busy Year

"The year was a very busy one," Dr. Johnston said. "We looked after about 300 dogs and 350 cats. Several horses were ordered out of work until their condition improved. Stock in trucks received our attention.

"I inspected the horses at the Fair Grounds during training season and Exhibition time. No cruelty was noticed and no complaints were received beyond a few cases where hobbles had chafed. I have looked over the rural mail horses and retired one as unfit for service.

Many Injuries

"About 200 dogs have been injured and killed on our streets and 26 cats. Most were struck by automobiles after dark."

Stating in few cases were car drivers at fault, Dr. Johnston urged owners to keep their dogs off busy streets unless on leash. Many cats were rescued from trees and poles and two dogs were rescued from the icy waters of Little Lake, he said.

"We have had a bad outbreak of distemper among dogs and influenza and mange among cats. Many owners were unable to pay for the treatments, but we are repaid through the kindness of such persons as one grateful lady who, for a little kindness, left the society $200 from her estate."

Horse Destroyed

He told of the instance of a horse used in logging operations north of the city which he ordered destroyed recently.

Through Mr. Brown, foreman at the incinerator, 16 live chicks were discovered in the garbage. Living puppies were also found in an ash can. I investigated both these complaints. I did not find out who put the puppies in the garbage but I did find where the chicks came from. I paid a personal visit to the owner who admitted the offence but said he did not realize he was doing wrong. He promised it would not take place again."

Full Confidence

The meeting demonstrated full confidence in President Thomas E. Sargent and his executive by re-electing them for another year. The following slate was adopted: Honorary patron, Mayor George A. Macdonald; honorary presidents, Rev. Dr. R. C. Blagrave and Col. C. H. Ackerman; president, Thomas E. Sargent; first vice president, Robert Abbott; second vice president, Mrs. E. S. Martin; secretary, Mrs. W. A. Young; treasurer, E. S. Martin; press secretary, Miss E. Wood; calendars, Mrs. R. N. Stuart; "Animal Life" magazine subscriptions, Mrs. M. V. Powell.

The following were named to the executive committee: Mrs. S. C. Warne, Mrs. R. Ross, Mrs. McWilliams, Mrs. R. Abbott, Mrs. G. Helson, Mrs. M. Burnham, Mrs. Howden, Miss Mabel Collins, Miss Bessie Latimer, James Dutton, G. A. Gillespie, George Helson, James Skinner, M. V. Powell, Robert Manley and Rev. W. P. Robertson.

Presenting her report as secretary, Mrs. Young said the Society held nine regular meetings during 1936. Through the annual tag day, $296.97 was raised, she said. She reported distribution of "Animal Life" was down here but sale of Humane Society calendars advanced.

Humane Sunday.

She commented on the fact a Humane Sunday was observed in Peterborough for the first time during the year through the co-operation of local ministers and a small sum was netted for the treasury.

"We are fortunate in having been remembered in the will of the late Mrs. Henrietta H. Archer of Millbrook. Mrs. Archer left the Society $200. We are grateful to all those who in any way have helped us." She mentioned among other organizations, the Peter Robinson chapter, and the Major Bennett and Otonabee chapters of I.O.D.E., the press and Mrs. McWilliams and Miss Ross who each year make 10,000 artificial violets for tag day sale.

Through the generosity of a member of the executive, the local Society is to obtain an electrical disposal chamber for disposal of animals of a type which has been put into service at Ottawa. The device provides an instantaneous, painless death for animals and is economical in operation, she said. The cost of the chamber installed at Ottawa was $500.

Treasurer E. S. Martin tendered the following financial report:

Revenue.

Balance, Dec. 31, 1935	$170.76
Calendars, 1936	42.00
Calendars, 1937	57.00
Subscriptions, 1936	61.50
Animal Life	8.80
Donations	30.25
Tag Day	296.97
Legacy	200.00
Balance from Jr. Society	18.45
	$885.73

Expenditures.

Inspector Johnston	$420.00
Annual fee, O.S.P.C.A.	10.00
Chamber of Commerce	5.00
Soden's Book Store	2.15
The Examiner	3.55
Tag Day expenses	10.76
Stamps	2.00
Load of straw	5.00
Repairs to Dr. Johnston's car	11.00
Envelopes	2.62
Calendars for 1937	60.00
Balance Dec. 31, 1936	352.65
	$885.73

Deer Is Rescued From Snow

A large buck deer, trapped in a snow-bound river prison near Cedar City, Utah, being rescued, cowboy style, by Sheriff Hal Christensen of Cedar City. The deer had slipped down a mountainside and become trapped in huge snowdrifts which surrounded a creek.

People Never Consulted In G.E. Renewal Gordon Says

Quite Aware Majority Of Council Opposed To His Private Bill

EXPECT FIREWORKS

The Hon. G. N. Gordon told the Examiner today that he was quite aware that the majority of the city council was opposed to the private bill declaring the attempted renewal of two fixed assessments of companies in this city, void, but the fact is that they are invalid as the law clerk of the Ontario legislation stated in his letter yesterday.

In addition to that the lease of the Canadian General Electric Company is the renewal of a bonus which is illegal and $398,000.00 worth of property was handed over to the Canadian General Electric Company, for that is the value of the lands and plant and the people were never consulted for five minutes.

In addition to that, Mr. Gordon said that ex-Alderman Edgar, a number of years ago with some of his friends had a private bill passed by which the aldermen were elected, half the number one year and half the number the next year, and it was necessary to vote for four out of five candidates.

The object of that private bill was to prevent Roman Catholics and accredited labour leaders from being elected to the City Council, and the scheme worked out that way because there is not a single Roman Catholic or an accredited labour leader representing the factory employees in the City Council, the Peterborough City Trust, the Utilities Commission or the Board of Health, and yet the Catholic people represent one-quarter of the population in this city and the industrial portion of the population must be considerably near seventy per cent.

Alderman Gordon says that he expected that the real fireworks would start for the returning of a power plant worth approximately $400,000,000 which was given away for twenty years on a cold February night when the ratepayers did not have a chance to protest against the handing over of this Christmas present.

MAIN STREET TOPICS

Jabs and Jottings as Picked Up By an Examiner Reporter.

MAY LOSE RAILWAY.

From Bethany comes the report that the village will shortly lose its last remaining railway service, the C.P.R. which it is said will be discontinued after April 1st.

WILL SPEAK TO-NIGHT.

Dr. R. E. Hooper of Ethiopia, who was advertised to give an address at Bethany Tabernacle on Wednesday night was unable to fulfill his engagement on account of illness. However, Dr. Hooper will be heard at the Tabernacle to-night.

AT THE EMPRESS.

Registered at the Empress Hotel are Helen M. Quinn of Rochester, N.Y., who was a visitor to Keene today; H. M. Gregory and H. J. Muller of Walkerville; L. P. Fry of Chicago, Ill., and Robert Cherrie of Montreal.

MEET IN BAND ROOM.

Owing to repairs now under way at the Armouries, the meeting of the Red Patch Club scheduled for Friday night, is to be held in the band room in the northeast corner of the gallery.

SIDEWALK CYCLISTS FINED.

When they entered pleas of guilty to infractions of the city by-law prohibiting cycling on sidewalks five juveniles were ordered by Magistrate O. A. Langley, K.C., this (Thursday) morning to pay fines of $2 each with costs of 75 cents.

TO ADDRESS MEETING

Dr. Lorna Cotton Thomas is scheduled to address a meeting of the Workers' and Unemployed Association in the Trades and Labor hall this evening.

DONS THE UNIFORM

Constable John A. Rogers who was appointed to the strength of the city police department on the first of the present month today received his uniform issue.

$66 FROM U.F.O. CLUB.

Omitted in the list of donations turned over to the Kiwanis Flood Fund was $66 from the Peterborough U.F.O. Club.

PETERBOROUGH ENTRIES.

Entries from Peterborough have been received for the matinee dog show which is to be held under the auspices of the Humane Society in Oshawa on Saturday afternoon next. Belleville, Port Hope and Aurora dog fanciers will also be represented.

MAGISTRATE'S COURT.

When she pleaded guilty to uttering a forged cheque on a local store, a Cavan girl employed as a housemaid in the city, was this (Thursday) morning placed on suspended sentence for a period of two years. Her father made restitution in the sum of $18.96.

TOO BUSY FOR MARKET.

Farmers in the Belleville district have been so busy taking advantage of the more seasonable weather of the last two weeks by getting in their supply of wood that many of them have not been attending the Belleville market, and a report from that city says the farmers' mart has virtually disappeared.

STRIKES CAR DOOR

Driving his automobile north on Reid street, Barrett Harrison of R.R. 4, Peterborough reported to police that he struck the door of another car in attempting to pass it on the off side. The other car, the owner of which was not stated, was said to have stopped his car near the centre of the road to set down a passenger when the mishap occurred.

NO LICENSES.

Folk who failed to take out their radio licenses for the fiscal year which is soon coming to an end are still being dealt with by the courts. Five residents of the Orono-Newcastle district have been charged with operating sets without having discharged the formality of paying the government $2 for the privilege, and it is understood a number of Port Hope offenders will also be prosecuted on the same count.

VISITING FACTORIES.

The manufacturers' committee of the city council arranged to visit this afternoon the De Laval and Raybestos factories for the purpose of enquiring about the fulfillment of the agreements attached to their fixed assessments. The members of the committee are Aldermen Glover, chairman; McIntyre, Hamilton, Wilson, and Juby, with Ald. Dutton added by the committee Tuesday evening.

SURVEYING HIGHWAYS.

Surveyors have been working on No. 7 Highway east of Peterborough on No. 14 Highway from Pomboro to Marmora recently, and indications point to a considerable program of paving on these roads this year, says The Havelock Standard. Paving on No. 7 Highway will probably start at Peterborough and extend eastward and it is expected that the four-mile gap between Norwood and Havelock will be completed.

HOCKEY TOURNAMENT.

Results of hockey games in the big Fenelon Falls tournament so far this week: Juveniles—Coboconk 4, Fenelon 0; Woodville 3, Bobcaygeon 2; Woodville 4, Coboconk 0; Woodville wins the A. E. Tiers Trophy. Senior results—Red Rock 4, Coboconk 2; Orillia 3, Victoria Road 2; Woodville 4, Toronto Copelands 2. Games to-night: Lindsay vs. Fenelon; Peterborough vs. Oshawa; Bobcaygeon vs. Kinmount. A week-end train will bring a crowd from Toronto Friday night, and a special will leave Lindsay for Fenelon Falls that night at 7.23, returning after the games. Saturday will see hockey finals, ice baseball and golf on the lake, and other winter sports.

ADDRESSED SOCIETY.

Mayor George Macdonald paid an eloquent tribute to the various service organizations in the city in an address to the annual meeting of the Peterborough Humane Society. He declared that one of the contributing factors to the city's sound condition was the fact that it affords groups of men and women who will give unsparingly of their time and efforts through such organizations as the Rotary, Kiwanis, Kinsmen and Lions Clubs, the Peterborough Health Association, the Children's Aid and the Humane Society.

JUDGMENT RESERVED.

Judgment was reserved by Judge Sheldon L. Smoke after trial of Roger McMillan of Norwood, on a charge of having converted to his own use $10 collected from Allan Haynes of Otonabee for the W. A. Richardson insurance agency was completed in the County Court today. The decision is to be given on March 11. Rogers was defended by T. J. Carley, K.C., V. J. McElderry, K.C., conducting the prosecution.

LAKE OPEN AGAIN.

Wide stretches of open water appear again in Little Lake as February assumes the sunlight and mildness of Spring.

FEW MEN WANTED.

The movement of labor through the Employment Services Bureau is at its lowest ebb of the year, Superintendent Dan M. Douglas reported to-day. A few skilled workers are being placed each week, but the demand for unskilled workers is at a standstill. More than 800 applicants are currently on the lists, including 400 relief recipients who are required under present regulations to renew their applications each two weeks. Mr. Douglas is anticipating a renewed demand for laborers shortly with the opening of the Spring road construction programme. If work is continued on Highway 28 north of the city and Highway No. 7 to the east, the program this summer will afford unusually wide opportunities for local labor.

WATCH TRAINED ANIMALS.

The Peterborough Humane Society plans to seek the co-operation of Peterborough Exhibition officials in eliminatoin of cruelty to trained animals in stage performances. Had the Society been consulted for its approval of the Exhibition vaudeville bill last year, such incidents as the collapse of a dog after performing three days here, would have been avoided, members said at their meeting last night. The dog was here to be destroyed, they reported.

MAY ERECT WADING POND.

The executive of Peterborough Kiwanis Club is considering the possibility of erecting a wading pool in the south-end of the city for the children of that section, according to brief announcement in the club bulletin. Plans are being laid for organizing of Jackson Park Camp and one of the prominent Kiwanians has been asked to take the chairmanship of the Camp Committee, but has not yet given his answer in the affirmative.

FOUR RINKS ARE STILL UNBEATEN TORONTO 'SPIEL

One From Kitchener And Three From Toronto Are Leading Bonspiel

OSHAWA ELIMINATED

TORONTO, Feb. 18 (C.P.). — One Kitchener and three Toronto rinks rode on ahead of the curling pack at the Ontario Bonspiel to-day, each in the race for grand aggregate honors and striving for three trophies —The Royal York, Seiberling, and Birks-Ellis-Ryrie.

Unbeaten after nearly four days of play were rinks skipped by Bert Hall of Kitchener, E. D. MacInnes and Earl Green of Toronto High Park, and Dr. F. T. Knight of Toronto Strathconas. They swept into the fourth round of Birks-Ellis-Ryrie competition this morning.

Hall picked up an 11-10 victory from S. Burns of Palmerston; MacInnes eliminated F. R. Michael of Oshawa; Green turned back James McLean of Richmond Hill; and Knight won from F. C. Wilson of London, 14-13.

With them in the quarter-finals were M. W. Binkley of Stratford, victor over James Govan of Toronto by 15-7, and A. C. Gardiner of Sarnia, who defeated Bert Kennedy of Strathconas by 12-9.

Previously unbeaten, W. Braithwaite's Meaford rink dropped a 12-5 decision to R. G. L. Harstone of Hamilton Thistles.

Feature of third-round play for the Seagram Trophy was the extra-end victory of W. J. Drysdale of Kingston over Dr. C. Brereton of Toronto Granites. Score was 11-10.

BIRKS-ELLIS-RYRIE TROPHY.
Third Round.

Palmerston.	**Kitchener.**
S. Burns 10	Bert Hall 11
Oshawa.	**Tor. High Park.**
F. R. Michael 5	E. D. MacInnes 12
Tor. Strathcona.	**Sarnia.**
Bert Kennedy 9	A. C. Gardiner 12
Tor. High Park.	**Richmond Hill**
Earl Green 11	James McLean 8
Toronto.	**Chatsworth.**
H. H. Chisholm 10	H. Walker 9
Meaford.	**Ham. Thistle.**
W. Braithwaite 5	R. G. Harstone 12
Stratford.	**Toronto.**
M. W. Binkley 15	James Govan 7
Tor. Strathcona.	**London.**
Dr. F. T. Knight 14	F. C. Wilson 13

SEIBERLING TROPHY.
Third Round.

Detroit.	**Tor. High Park.**
H. B. Holden 9	C. F. Turner 15

SEAGRAM TROPHY.
Third Round.

New Liskeard.	**Tor. Royals.**
F. Goddard 6	Ed. Young 15
Kingston.	**Toronto Granite.**
W. J. Drysdale 11,	Dr. C. Brereton 10 (Extra end)
Tor. Granite.	**Tor. Granite.**
H. M. Perry 10	H. W. Allan 15
Barrie.	**Tor. Granite.**
Rev. J. S. Shortt 5	H. Howard 10
Ottawa.	**Portage, Wis.**
Col. H. J. Mackie 12	Dr. A. J. Batty 6

CANADA DRY TROPHY.
First Round.

Bracebridge.	**Lindsay.**
Dr. Ryan 4	Percy Skitch 11
Forest.	**Tor. Strathcona.**
H. Forbes 11	J. M. Rothchild 16
Little Current.	**Thornhill.**
R. L. Graham 13	R. G. Wright 14 (Extra end.)
London.	**Midland.**
Gar. Reddon 7	W. L. Mackenzie 15
South Porcupine.	**Tor. Royal.**
Dr. R. P. Smith 6	A. E. Walton 14
Port Carling.	**Agincourt.**
A. Stephen 13	Dr. A. Doherty 11
Brampton.	**Kincardine.**
N. L. Powell 12	P. Shields 13
Galt.	**Tor. High Park.**
P. G. Deitrich 12	Ken Miles 6
Englehart.	**Tor. Granite.**
H. G. Murdoch 13	H. A. Lenk 11

F. K. Wilson, Brampton, defaulted to Dr. J. N. Harvie, Orillia.

Kiwanis Speaker

DR. FRED WARRINER.
Mayor Warriner of Winnipeg will be a visitor to Peterborough on Friday and will be the guest speaker of the Kiwanis Club at their noon luncheon.

COMMITTEE ASKS $3,500 FOR YEAR

Manufacturers' Committee Fears Need More To Offset Adverse Publicity

"We might have to spend a little money to offset the adverse effect of what we have been getting of late," Alderman Glover, chairman of the Manufacturers' Committee of the Council, remarked on Tuesday evening in proposing that $3,500 be allocated to his committee in the 1937 budget.

"I have taken Alderman McIntyre's advice from his experience as former chairman of this committee, and am asking that $1,500 be definitely ear-marked for expenditure in trying to secure new industries," Ald. Glover said. "He found that his appropriation was like ly to be spent for other things because it was not designated for a definite purpose. We are also asking for $1,500 for tourist advertising and $500 for incidentals."

The committee's total requisition is $3,500, which Alderman Glover said: "I don't think that is out of the way, if we are to attempt anything this year."

Dr. Fred Warriner To Address Kiwanis

Dr. Fred Warriner, mayor of Winnipeg, will be the guest speaker at the Kiwanis Club luncheon Friday.

Born in Stouffville, Ontario, Dr. Warriner attended high school in Markham and graduated from the school of Dentistry, University of Toronto. He practised at Gravenhurst before moving to Winnipeg in 1913. In his municipal career he was mayor of Winnipeg Beach, chairman of the Winnipeg School Board, and is now serving his first term as Mayor of Winnipeg. Mayor Warriner was formerly well known in the east as an amateur lacrosse player, and was champion pole vaulter of the University of Toronto.

ST. HELEN'S WINS 9-2

ST. HELENS, England — In an English Rugby League game played here today St. Helens defeated Hull-Kingston 9-2.

SEEK CO-OPERATION OF MANUFACTURERS FOR FACTORY NEWS

Plan Of Informing Public About Industrial Affairs Is Suggested

LETTER GOES OUT

Desiring to cultivate the harmony and co-operation which has existed between the city's administration and its manufacturing industries, the manufacturers committee of the council has written the managers of these local companies the following letter, of which about forty copies have been mailed:—

Appreciating the fact that the city's progress depends in quite a measure upon the success of its manufacturing concerns, the Manufacturers Committee of the City Council desires to assure the city's manufacturers of its complete co-operation.

Peterborough has been fortunate in the cordial relationship maintained between its civic representatives and industrial executives. It is the council's wish that such a happy condition will continue.

In the past, the Manufacturers Committee has been able to assist manufacturers, particularly in their contacts with the Governments and sometimes in securing orders. Such assistance is assured the manufacturers again whenever such opportunities arise.

It has been thought that more attention might be drawn to the progress of the city's industries. The manufacturer is often hesitant about giving stories to the newspapers. Yet often a little favourable publicity properly handled, could be of benefit to the city and to the plant.

With this in mind, it was considered that the City Hall might give useful service as a clearing house for industrial news. With perfect confidence the manufacturer may communicate with the writers or the City Clerk's office, items of progress. These stories will be written, submitted to the manufacturer for approval, then furnished to the newspapers in and out of the city.

We join in thanking you for your co-operation in the past. May 1937 be a banner year for Peterborough's industries.

Yours sincerely,
G. A. Macdonald
Mayor,
R. M. Glover.
Chairman Manufacturers' Committee.

I WANT 2000 PEOPLE TO TRY SYNTONA FOR ONLY 25 CENTS

SUFFERERS FROM STOMACH TROUBLE, WEAK KIDNEYS, LAZY LIVER, NERVOUSNESS AND GENERAL RUNDOWN CONDITION

EVERY PERSON who suffers can have a special introductory bottle of SYNTONA to try for ONLY 25 CENTS.

Simply read the offer below. Do this in your own interest.

This new and scientific medicine, known as SYNTONA, has helped so many people whom the readers of this page know personally. Therefore, we offer the first trial bottle at 25 cents, because we believe the people who are benefited will keep on using it. The offer is good for Friday and Saturday of this week only.

What It Is!

This is no mere salts or pill, nor is it a powder, capsule or tablet.

SYNTONA is an advanced medical compound of 12 of the finest medicinal herbs, and not one a habit-forming drug. It is taken before meals and mixes with the food in one's stomach, thus throwing off the poisons that foster stomach troubles. It acts within 10 minutes to stop gas and pains, sourness, bloat and belching. At the same time SYNTONA drives the poisons from the kidneys and relieves backaches, bladder irritation and weakness.

Sciences brings us methods of preparation and preservation which enable us to place this famous medicine within easy reach of all. Permits hundreds to get away from the habitual use of nerve-deadening tablets and harsh drugs.

Now, whether SYNTONA will help you as it has thousands of others—whether it will end your suffering in a day or week—remains to be seen. But in light of what it has done for others, it is surely a mistake not to try it for 25 cents, only a fraction of its worth. This introductory offer is good Friday and Saturday ONLY, so read the rest of this announcement and act at once. Do this in fairness to yourself and your family.

thus relieving spells of biliousness and sick headaches.

Relieves those with rheumatism and neuritis, giving quick relief from pain.

IT WILL clean up skin eruptions caused by the impurities in the organs, will overcome the sallowness or "muddiness" that is due to sluggish liver, and will put the ROSY GLOW OF HEALTH into your cheeks.

SYNTONA will make your stomach, liver, kidneys and bowels more active, build you up in general and make you LOOK, ACT and FEEL like a DIFFERENT MAN or WOMAN, years younger than your real age.

What It Will Do!

SYNTONA will cleanse your bowels (gradually—not drastic or severe) as they were NEVER CLEANSED BEFORE.

It will bring out awful gases and impurities (frequently from the first dose) which may have been inside of you a long time, causing you many days of misery with headaches, dizzy spells, skin eruptions and lazy, drowsy, tired feeling.

SYNTONA will relieve acid conditions and make the digestive organs sweet and clean, and give complete relief from acid indigestion, bloating, sour stomach, shortness of breath and dyspepsia.

IT WILL give you the greatest appetite you EVER HAD IN YOUR LIFE.

SYNTONA will act as a diuretic to sluggish kidneys and flush out quantities of impurities that may have become dammed up inside, causing BACKACHE, SHARP PAINS and RISING AT NIGHT.

It will make your face more attractive.

Coupon good only at the store listed below. If desired by mail, send 35 cents stamps or coin.

THIS COUPON
And Only 25c, Good for
SPECIAL
Introductory Bottle
SYNTONA
When presented at
BOND'S Drug Store
Corner Simcoe and Hunter
Limit of 2 bottles to each customer at this price.

RAILWAY EPIC HAS BEEN SCREENED IN CANADIAN ROCKIES

Depicts Struggle Of Rail Builders Against The Mighty Mountains

BRITISH PRODUCTION

TORONTO, Feb. 18.— The thoroughly Canadian film epic, "The Grea, Barrier," which had a brilliant pre-view performance in London in the presence of Queen Mary recently, will be released in March throughout the Dominion. Filmed amidst the breath-taking beauty of the Canadian Rockies in British Columbia, it depicts the heroic struggle of pioneering railwaymen in building of the first Dominion transcontinental railway—the cross-Canada line of the C.P.R.

Six Months' Work.

From March, 1936, until September, Revelstoke, B.C., and its vicinity hummed with excitement and activity as the largest film production unit ever to invade the Dominion shot scenes. The film is based on the story "The Great Divide" by the Canadian author, Alan Sullivan. A company of 52 featured players and technicians plus more than 600 Canadian "extras" made up the unit.

The first party arrived in March, and at the end of June the main body of artists and directors reached Revelstoke. The main set, "Moodyville" street, was only two blocks from Revelstoke's main street.

Canadian Interest.

It is interesting to note the Canadian element among principal players of the "The Great Barrier." The star, Richard Arlen, enlisted in the Royal Flying Corps at Winnipeg and trained at Toronto, Beamsville, Deseronto and Camp Borden before proceeding overseas.

Antoinette Cellier, leading lady, went to school at Halifax, N.S., and has relatives in London, Ont. J. Farrell MacDonald, veteran character actor and one of the principal players in this film, was educated in St. Michael's college in Toronto, then at Peterboro and at St. Dunstan's college in Prince Edward Island before going to Yale. Roy Emerton, another principal actor, lived at Field, B.C., for some years, and was a Great Lakes sailor in Canadian waters for a time. Reginald Barlow was schooled at Upper Canada college in Toronto.

Used Local "Extras"

For local "color" in "The Great Barrier," cowboys were brought from Calgary, Indians from Banff, a Negro and others from Vancouver. Chinese were recruited locally and powdermen secured from highway camps.

While the film units were in operation several noted men of the empire visited the location. Among them were Sir Percy Vincent, lord mayor of London, and Viscount Elibank of Scotland, chairman of the Federation of Chambers of Commerce of the Empire. Sir Percy was on his way to attend the jubilee celebrations in Vancouver, while Viscount Elibank was passing through Canada on his way to New Zealand. Hon. R. B. Bennett was another distinguished visitor on the set.

In short, the story is this. A group of builders and financiers at Montreal bent themselves to the task of constructing a transcontinental railway, even using their personal fortunes to push the project through on Canadian soil.

Story of Construction.

Given the task of penetrating the Rockies was Major "Hell's Bells" Rogers, a railway engineer. Beset by physical difficulties, a crisis is reached when the way is blocked by seemingly impassable mountains and the workmen become disgruntled through lack of wages and supplies. As a last resort, the major with a band of volunteers makes a final thrust into the mountains to find a pass. All but the major and one companion are lost on the way, through accidents. Just when the pair are ready to give up, an eagle, disturbed by the firing of a rifle, reveals a pass to them. They realize that an eagle flies between mountains, not over them.

Back in "Moodyville," the base of building operations, the workmen have become unruly and begin to riot. At a crucial moment a beacon signals success of the major's expedition, the rioting turns to rejoicing and the work is enthusiastically resumed to make the transcontinental railway an assured fact.

The romantic element is supplied by Richard Arlen, who plays the role of the heroic workman and companion of Major Rogers on the expedition, and Antoinette Cellier, beautiful daughter of a contractor.

Oaumont British Films, the producers, have endeavored here to make a Canadian counterpart of the spectacular "Lives of a Bengal Lancer" as first of a new series of colorful empire films. According to Director Milton Rosmer, "The Great Barrier" cost in the neighborhood of $500,000 to produce.

REVISING THE RULES

Germany to Allow Persons in Army if Having No More Than 2 Jewish Grandparents

BERLIN, Feb. 18—(C.P.-Havas)—Persons of one-half and one-quarter Jewish blood will hereafter be compelled to do military and labor service under a conscription ordinance made public to-day. The new law modifies legislation enacted in 1934 which specified that only "Aryans" were eligible for active army service.

Henceforth a man will not be considered a Jew for military or labor camp purposes if he has not more than two Jewish grandparents.

Leading Players In "The Great Barrier"

Featured players in the Canadian film epic, "The Great Barrier," are Richard Arlen (TOP LEFT), who trained for the R. A.F. in Canadian camps; Antoinette Cellier (LOWER RIGHT), and Barry McKay, pictured here as the trapped engineer during filming of the production.

40 P.C. "MARK UP" NEED OF SHOEMEN

Ontario Business Men Told They Cannot Operate On 33 1-3 Margin

TORONTO, Feb. 18 (CP).—Allan E. Ross who made a survey of the Ontario retail shoe business yesterday said the average shoe retailer in the province must obtain an original "mark up" of 40 per cent on his stock if his business was to break even. He made his survey under the direction of P. H. Hensell, Department of Business Administration, University of Western Ontario.

Mr. Allan told the convention of the National Shoe Retailers' Association few retail shoe stores in Ontario could break even on a 33 1-3 "mark up." It should be at least 40 per cent which means a shoe costing the retailer $3.00 must be sold at $5.00.

The average gross profit of an Ontario store was 3.14 per cent and the average net profit 2.9 per cent which, he said, left the margin between gross and net profit too narrow. This margin was usually an unknown quantity until the end of the year when it was not uncommon for a merchant who thought he was making a profit to discover he actually had been operating at a loss.

FREE

BEAUTIFUL Wm. Rogers & Son Silverplate is yours free—all you have to do is save the coupons in every 1 lb. and ½ lb. package of Lipton's Tea. You pay no more, yet you get the finest quality tea, more cups to the pound—and beautiful gifts. Write for complete premium list.—Thos. J. Lipton Limited, 43 Front St. E., Toronto.

THE LARGEST SELLING TEA IN THE WORLD

LIPTON'S TEA

BLENDED IN CANADA FOR CANADIAN TASTE

NO IRISH VOLUNTEERS.

DUBLIN, Feb. 18 (CP-Havas). — The Irish Free State Government's bill prohibiting its citizens from volunteering for service in Spain will have its second reading in the Dail Eireann today. It was passed on first reading yesterday, without dissent.

FRANCE HALTS VOLUNTEERS.

PARIS, Feb. 18 (CP-Havas). — A decree instituting new passport regulations and reinforcing police and airport control to make the passage of volunteers into Spain impossible was submitted today for President Albert Lebrun's signature by Foreign Minister Yvon Delbos.

FINLAND IS AHEAD IN WOMEN MEMBERS

Manitoba's Effort Is Compared With That Of The Baltic Nation

WINNIPEG, Feb. 17.—(C.P.)—A visitor from Finland announced with considerable pride his country had been first to grant equal suffrage to women. Asked if the women made use of the vote, he said they certainly did. Of the 200 members of parliament, 15 are women, and he confided, "we have been getting along better than most places I visit."

In Manitoba from 1920 until 1936, Mrs. Edith Rogers was known as the one and only woman elected to the Manitoba legislature.

At the last provincial election a second woman won a seat, and at present the only woman in the house, she is Miss Salome Halldorson, Social Credit member for St. George.

According to statistics of the 1936 provincial election, 44,952 votes were cast by men; 35,738 by women. And the population of men in Manitoba is considerably higher than that of women.

Sharp words were the only missiles hurled by Manitoba suffragettes. At the time the bill was being passed most women were too busy with their war work to give much thought to the franchise.

At one time they did stage a considerably uncomplimentary mock parliament of men at the Walker theatre in an effort to let the men know they were not cutting such fine figures as statesmen. "Nellie" McClung took the part of Premier Roblin. Possibly the determined spectacular efforts to go to jail, throw stones and gain attention by fasting on the part of English militants helped on the cause in Manitoba, but the methods were never adopted here.

IN MEMORY OF LAURIER

Wreath Is Placed on Monument on Anniversary of Death.

OTTAWA, Feb. 18 (C.P.). — A wreath was placed on the monument of Sir Wilfrid Laurier yesterday, the anniversary of his death, by Mme. P. F. Casgrain, vice-president of the National Federation of Liberal Women of Canada, assisted by Hon. Senator Cairine Wilson, acting president, and Mrs. P. McEvoy, vice-president of Ontario Women's Liberal Association.

Prime Minister Mackenzie King also assisted at the ceremony.

STALIN SHADES HIS HOME LIFE

Silent Dictator Of Soviet Said To Be Affectionate Father

NEW YORK, Feb. 18—(AP).—The home life of Joseph Stalin, the "steel man" who guides the destinies of Russia, always has been pretty much of a closed book to the outside world.

Stalin resolutely declines to parade his private concerns for public inspection. His official life is the affair of the people, but he draws the shades in his humble abode. School teachers are forbidden to point out his children to visitors.

Stalin lives with his children in a little flat in the Kremlin. It consists of a tiny hall, three bedrooms and a dining-room. There is no kitchen; meals are sent in from a restaurant. The elder son sleeps on a couch in the dining room, his half-brother in a recess off the dining room. There are no frills of any sort.

Young Daughter

The dictator is said to be a most affectionate father and his eight-year-old motherless daughter is one of his chief comrades of his private life. Frequently they are seen at the movies.

In 1932 when his second wife died very suddenly, the cause of death was not published, with the inevitable result that mystery became attached to it. One rumor was that she had died from poison intended for her husband and accidentally diverted to her.

Stalin remained stonily silent in his grief. The poison story still persists in many places abroad, but it is reported authoritatively that Madame Stalin died after an operation for appendicitis.

He married twice. He has a grown son, Jasheka, by the first marriage. After divorcing his first wife, Stalin married a 17-year-old Georgian girl, Madya Alliueva, in 1919. She bore him a boy and a girl—Vasili, who is now about 14, and Svyetlana, who is eight.

PREDICTS DECLINE IN WORLD PEOPLES

Peak Of Population In Britain During Next Five Years, Official Says

LONDON, Feb. 18—(C.P.)—Great Britain will reach the peak population within the next five years and then undergo a gradual, progressive decline, says F. J. C. Honey, official of the National Confederation of Employers' Associations.

Children born in 1937 on reaching the age of 34 or so will discover there are so many old men and women for whom they will be taxed, little of their earnings will remain to raise families of their own, he predicted.

Mr. Honey declared there would be about 3,000,000 fewer people in Britain in 1971 than at present, with approximately 2,000,000 more men over the age of 45 on employment rolls.

The drop in birth rate, Mr. Honey believed, was becoming acute and from 1942 on not only Britain but the whole world would be effected. "It's a pity," he says, "because the general standard of living and the real value of wages have been higher since the war than at any time in our history. The present generation can afford to bring up children more easily than their parents did."

WOMEN FINDING PROGRESS HARD

Success In Scientific Career Is Difficult—Routine Jobs Good Start

By MARGARET BRUCE
(Canadian Press Staff Writer)

OTTAWA, Feb. 18—(CP)—Young women embarking on scientific careers "will find every step difficult," says Dr. Helen Chataway, chemist at the National Research Laboratories here. "This is nobody's fault. It is natural and inevitable. The first requisite of success is to keep from feeling resentful on this score."

Dr. Chataway says that although few women hold scientific positions it is seldom realized how small would be their number if it were not for the practice of employing women in routine, monotonous jobs, prized by nobody except as a means of earning a living.

Dr. Chataway feels that on the rare occasions when a woman is appointed to a responsible scientific position her appointment is almost always attended by grave misgiving.

This, she says, is not the result of prejudice alone. The hard facts of life are against a woman making a success of such a position. Women have plenty of ability, plenty of natural aptitude for any kind of work, but ability alone does not carry either a man or a woman very far. Even less reliable is youthful enthusiasm which often evaporates. What is essential is a fundamental feeling of well-being, of having found one's niche in life, and this is something which cannot be found through a job alone.

Play Game Right.

However, Dr. Chataway has a recipe for success. She says life is a greater adventure than its greatest pat. "Aim at playing the game of life right, and it is surprising how good luck and bad, successes and disappointments will all fall into their proper place."

Dr. Chataway explained some details of her work. Her problem is an industrial one dealing with the best methods of turning soy beans into oil, meal, flour, casein and a number of other products. These methods are in process of rapid development since it is only within the last few years that soya bean cultivation has leaped to a position of importance in North America. Even now the expansion of this industry in Canada is being retarded by the lack of sufficient seed of suitable Canadian varieties. Seed is being developed at several agricultural experimental stations.

In this breathing space the National Research Council plans that at least one of its staff shall become conversant with problems of the industry in the hope that by being ready to supply timely advice it may save many costly mistakes.

Dr. Chataway says, laughingly, that day by day as she becomes immersed in her work, she forgets all about being a woman.

'PEG RAILROADERS BACK UNION STAND

2,500 Authorize Leaders To Take Any Step To Get Ten P.C. Cut Back

WINNIPEG, Feb. 18—(C.P.). — Twenty-five hundred railway workers, meeting at the call of union officials to hear an explanation of the railway wage controversy, were on record to-day endorsing their leaders' opposition to acceptance of the majority report of a conciliation board.

The board, named to adjudicate claims of employees for return of 10 per cent. cuts, recommended in its majority finding that one per cent. be returned February 1 and two more before November 1. A minority report recommended complete restoration of the reduction made in 1931.

A resolution passed at the meeting last night instructed union leaders to go to any limit to force restoration of the 10 per cent.

A nation-wide general strike ballots among 117,000 Canadian railway workers is being taken by 17 labor unions.

Worth calling for!

TODAY the call is for Shredded Wheat. In every golden grain of *whole wheat* Nature has stored vital elements which promote energy and resistance to disease, and bran to regulate the system. No food is more popular—light, digestible, nourishing, ready-to-serve in a variety of tempting ways. For the will to work and the zest to play—serve Shredded Wheat for breakfast every day.

THE CANADIAN SHREDDED WHEAT COMPANY, LTD.
Niagara Falls Canada

12 big biscuits in every box

SHREDDED WHEAT

MADE IN CANADA - OF CANADIAN WHEAT

VARSITY DEMANDS SKIRTED BATHERS

Decision Of Institution's Athletic Body Provokes Discussion

TORONTO, Feb. 18 — (C.P.). — Phyllis Griffiths in the Evening Telegram: After a solemn discussion in which eyes centred upon two sample swimming suits, one skirtless, the other skirted, the Varsity Women's Athletic Directorate decided to purchase the latter variety of suit for the U. of T. co-ed team to wear at the women's intercollegiate tournament in Hamilton, March 5.

Which is not in line with the wishes of the Varsity girl swimmers themselves, nor with the fashions of feminine competitive swimmers in general. For at least a decade, girl swimmers racing in Toronto and Ontario tanks have, with the odd exception, worn skirtless suits.

"Gross stupidity," exclaimed a well-known Toronto swimming authority when he heard of the varsity verdict. "They're going back to old Mrs. Grundy. A skirt, no matter how brief, cuts down a swimmer's speed. Don't they know the female form is the most beautiful thing on earth.

At any rate, the die is cast and the suit selected. And as one who has sat on Varsity directorates, we have no doubt that the decision was influenced by a desire to avoid any criticism from conservative parents of competitors, and because the women's intercollegiate events will be part of a mixed meet. As Miss Parker says: "The directorate is old-fashioned but is anxious to promote swimming and wants no criticism at this first intercollegiate women's meet. Hence the little frills.

UNDERSTUDY DIES.

CLEVELAND, Feb. 18 (AP). — Charles Laite, 53, a New York actor understudying for roles in "In a Nutshell," died yesterday as he entered the Hanna Theatre for a matinee. Laite was well-known on Broadway, and early plays in which he had roles included "The Squaw Man," "Deep Purple," and "The Thirteenth Chair."

MARY TO SAIL MARCH 10

Actress Now Recuperating From Operation—Plans English Trip.

HOLLYWOOD, Feb. 18 (AP) — Mary Pickford, Toronto-born actress, has booked passage for England March 10, friends said today. She will leave the hospital, where she has been recuperating from an operation, within a week, they said.

Meanwhile, her fiance, Charles "Buddy" Rogers, already has left Hollywood for England. The couple will be together in London for nearly a month before Rogers is scheduled to return.

It was intimated that they may be married there.

RESPECT FOR ENEMIES

New War Would Be Catastrophe For All Says Hitler.

BERCHTESGADEN, Germany, Feb. 18 (CP-Havas) — Chancellor Adolf Hitler yesterday told war veterans from 14 countries that Germany held nothing but respect for its former enemies.

"We are all animated by the same thought," he said, "that a new war would be a catastrophe for all nations."

Speaking as one veteran to another, he cited the "absolute peace" reigning within Germany as an example that might be followed along international lines.

Accident Officer is a new functionary in Britain, who hurries to the scene of an accident, decides the cause and suggests remedies as part of his duties in working out safer road plans.

NO DOMINION TIES TO ASSIST FRANCE

Not Bound To Help Britain If She Is Called To Uphold Locarno Pact

LONDON, Feb. 18 (C.P. Cable).—No question exists of the Dominions possibly associating themselves in any way with the British Government in respect to commitments for the defence of France and Belgium, Viscount Cranbourne, Under-Secretary for Foreign Affairs, informed the House of Commons to-day.

Geoffrey Mander, Liberal, asked whether the Dominions were parties to any arrangement for assistance to France and Belgium in the event of unprovoked aggression.

Lord Cranbourne: "I think the honorable gentleman is under some misapprehension. I would recall that in conformity with Section 111 of the proposal of March 1936, the position of His Majesty's Government in the United Kingdom is in this respect still governed by the Treaty of Locarno, to which the Dominions are not parties. His Majesty's Governments in the Dominions have been kept informed of every phase of the negotiations."

Mander: "The point is, have the Dominions associated themselves in any way with the action the British Government are taking with France and Belgium in this matter."

Lord Cranbourne: "There is no question of association, but they have been kept informed.."

Human Document No 339
FROM ACTUAL LETTER

"I would call BOVRIL "the unseen chef"; it does away with all guess work in cooking.

And what a pick-me-up for the tired worker or the weary mother."

BOVRIL may help you, too!

LOBLAWS

GROCERY Specials on Sale Week of FEB. 18th to 24th

AYLMER INFANTS' FOODS 11 Varieties 2 tins 19c

Special LOBLAWS MADEIRA SPONGE CAKE lb. 14c

RINSO Soaks Clothes Whiter Large Pkg. 22c

Pitted SAIR DATES 1-lb. pkg. 13c

Special! TODDY A Meal in a Glass 1-lb. Tin 39c

Special! MUFFETS Always Fresh 2 8-oz. Pkgs. 17c

Special—McLAREN'S INVINCIBLE JELLY POWDERS 2 Pkgs. 9c Assorted Flavors

Special—BRUNSWICK Brand CHICKEN HADDIE 2 14-oz. Tins 23c

Special—GRIMSBY Brand PEACHES Choice Quality 2 No. 2 Squat Tins 29c

Special—AYLMER Brand PORK & BEANS 13½-oz. Tin 6c

Special—SWIFT'S SILVERLEAF PURE LARD 2 1-lb. Cartons 29c

Special! CREAMETTES MACARONI 2 8-oz. Pkgs. 15c

"So Good You'll Want More" Loblaws Pride of Arabia COFFEE 33c 1-lb. pkg.

Brunswick Kippered HERRING 14-oz. Tin 16c

Keen's D.S.F. MUSTARD 4-oz. Tin 26c

CROSSED FISH BRISLING SARDINES 2 tins 27c In Oil—Tomato—Baby Size

Special—TEXAS SEEDLESS GRAPEFRUIT Size 96's 3 for 13c

Special—EXTRA SWEET—EXTRA JUICY ORANGES Size 176's doz. 35c

LOBLAW GROCETERIAS CO., LIMITED

PELLETIER ASKS FOR COMMISSION ON WEST'S WOES

Thinks One King Proposed Will Not Cover Tariff, Immigration, Freight Rates

PRIVATE MEMBERS' DAY

OTTAWA, Feb. 18.—(CP).— National defence returns to the centre of the stage in the House of Commons to-day after an absence of a day while private members' resolutions had precedence. The House resumes debate on a want-of-confidence motion in the government issue with no signs of an early vote.

A long list of speakers on the books of the party whips indicates the debate will continue most of Friday and perhaps into next week. So far there has been little out-and-out opposition to the Government's proposed enlargement of the military, naval and air services outside of the C.C.F. and Social Credit groups, but many Liberal members have taken advantage of the opportunity to put their views on record.

Problems of Western Canada were brought before the House yesterday by Rene Pelletier (S. C. Peace River) who proposed a commission to investigate them broadly from economic and psychological points of view.

Financial problems were not alone in creating difficulty for the western provinces, he said. The commission propcsed by Mr. Mackenzie King would not touch the tariff, immigration and freight rate questions which were now causing discontent.

His Resolution.

Mr. Pelletier proposed the following resolution:

"Whereas, the Western Canadian provinces have materially increased in wealth and population since entering Confederation;

"And whereas, the geographical location of Canadian financial and industrial centres have prevented friendly understanding on Western Canadian life leading to an accumulation of grievances either justified or psychological, tending to disrupt the harmony of Confederation.

"Therefore be it resolved,—That this parliament would serve a great need and greatly enhance Canadian unity by appointing a commission to investigate broadly the various problems of Western Canada, both from an economic and psychological point of view and to bring in recommendations to this parliament."

He said he joined with Conservative Leader Bennett in protesting discrimination against Alberta by the Federal Government. Because Manitoba and Saskatchewan were faced with default they were to receive temporary financial assistance. A year ago Alberta had been in the same position and had been allowed to default. The reason given was that Alberta would not consent to a loan council and impossible conditions. But the other two provinces were not being asked to submit to a loan council. They were to receive the help they needed without strings.

Mr. Pelletier agreed aid was necessary to the Western provinces but felt there had been "serious discrimination against some Canadians."

People Forced to Take Relief

Relief had been increased in Alberta, as had been referred to several times in and out of the House, but there was a reason for it. The Dominion made road grants to Alberta, but only persons on relief could be employed in the construction. So people wishing to earn a few dollars had done their best to get on relief, he said.

Western Canada would not be satisfied merely with a review of its financial condition. There were many things Western Canada wished to discuss. It felt it did not have the understanding of the East. It should be given an opportunity to air its grievances, some which might be psychological, some justified. In either event they tended to disrupt the harmony of Confederation.

C. R. McIntosh (Lib., North Battleford) denied the suggestion there had been any discrimination between provinces by the Dominion Government.

Opposition Leader Bennett interjected that that happened to be inaccurate, because Alberta had been driven to default, and people holding their bonds had been practically ruined because of the inability of Alberta to pay.

"Now the Minister of Finance would not help Alberta although they asked and the other two provinces are to be helped," he added.

Mr. McIntosh maintained the responsibility lay with Alberta, "headed by the government existing in that province at the present time."

Is Alberta to Blame.

J. H. Blackmore, Social Credit House leader, asked Mr. McIntosh whether he thought the Alberta government was responsible for Alberta's financial condition of April 1936.

If anything was wrong financially or industrially with Alberta, said Mr. McIntosh, the Dominion government was not responsible and Alberta representatives should go back and put sound policies into effect.

"Will you apply the same rules to Saskatchewan?" asked A. A. Heaps (C.C.F.-Winnipeg North).

Mr. Blackmore asked Mr. McIntosh again if he thought Alberta's financial condition last April was due to its own government.

Mr. McIntosh replied that it had either not faced its obligations constructively, or had failed to co-operate with the Dominion.

J. Gordon Ross (Lib. Moose Jaw) declared taxing power, which used to rest in the House of Commons, had gradually been turned over as a protecting tariff to industrialists and in some cases to customs officials.

Certain sections of the customs act really placed the taxing power in the customs officials since it was they who determined classifications, after the budget was announced. It was not difficult for those interested in classifications to bring pressure to bear on the department for concessions, while the consumer had no chance to place his case before them.

At a comment from W. A. Walsh (Cons. Mount Royal) Mr. Ross recalled that Mr. Walsh had dubbed the Turgeon Textile Commission "political window dressing."

That commission, he declared, was one of the best fitty government ever appointed and had showed the men in the textile industry were racketeers. When the report was ready, he hoped the government would act on it so that no industry will ever again try to do what the textile industry had done for the last 20 or 30 years.

"Will they act?" a member asked.

"Sure, they'll act," said Mr. Ross.

Mr. Walsh asked what authority he had for saying that. Mr. Ross retorted that every member of "this government" had the right to speak as he saw fit.

Halifax Prelate

Rt. Rev. John T. McNally, fifth Roman Catholic bishop of Hamilton, has been appointed Archbishop of Halifax. Born in the maritimes, son of rugged Irish parents, his see will include the land of the Acadians and will extend as far south as Bermuda. He was formerly first Roman Catholic Bishop of Calgary.

QUEEN OF GYPSIES GIVEN FREEDOM

Husband Musters Aid While Detroit Debates On Deporting Her To Canada

DETROIT, Feb. 18 (CP).—Queen Lena Stanley, 22, formerly of Toronto, was released from county jail today, but a threat of deportation still hangs over her head. Lena was released on her own recognizance after questioning and it will be probably several weeks before the Federal Labor Department decides whether Lena should be deported.

Meanwhile Steve Stanley, her kingly husband, musters the help of his 9,000 American subjects to fight the proceedings which would place an international boundary between himself and his bride.

Married 16 months ago to the gypsy ruler, Lena was arrested Tuesday by United States immigration officers on a charge of illegal entry. The complaint was made by her father, Pete Mitchell, of Toronto, because he opposed her marriage to Steve. Gypsy leaders from several nearby states are flocking to Detroit to comfort and aid him, according to Stanley.

ONLY ONE BABE OF QUADRUPLETS SURVIVES RIDE

Three Little Bodies Still Lie In Montreal Morgue Awaiting Burial

TO HOLD INQUEST

MONTREAL, Feb. 18 (CP)—Bodies of three quadruplet babies lie in the Morgue here awaiting burial, while the fourth child, Marie-Rita Rondeau continues to gain strength at St. Justine Hospital.

A Coroner's inquest into deaths of the babies a few hours after their arrival at the hospital Jan. 22 has been postponed pending official identification. Coroner Lorenzo Prince today despatched notification to Arcade Rondeau, farmer, at St. Thomas, fifty miles north of here, and father of the quadruplets, that the bodies were awaiting his order for disposition. They will be buried in pauper's graves if unclaimed, the Coroner said.

Marie-Rita survived birth in the Rondeau farmhouse, a trip to the village church for baptism and a midnight ambulance ride in which the ambulance was smashed in a collision with a snowplow near Montreal. The 26-day-old mite weighs two pounds six ounces, according to Dr. Gaston Lapierre, and she is getting along well. Her [illegible] the doctor refused to disclose.

QUEBEC LOWEST DEBT PER HEAD

Gross Debt Per Capita Of Dominion Of Canada Amounts To $324.44

TORONTO, Feb. 18.—(CP).—An up-to-date compilation of the funded debts of Canada and its provinces, issued by Wood Gundy and Company Limited, shows that the Province of Quebec has the lowest net per capita of any of the Canadian provinces with $48.31, compared with $62.15 for Prince Edward Island, the next lowest. The gross debt per capita of the Dominion of Canada amounts to $324.44, not including contingent liabilities of $117.16 per capita.

New issues of Canadian Government and municipal bonds issued during the period from 1933 to 1936, are given in comparative tables. In 1936 a total of $1,065,900,922 of new Canadian Government and Municipal issues was sold. Of this amount 91.74 per cent. was sold in Canada and 8.26 per cent in the United States. More than 86 per cent was for refunding purposes, with the balance for new money.

The compilation includes charts showing the trend of bond interest rates in Canada from 1900 to 1936 and the movements of sterling and the Canadian dollar.

The index used to obtain this trend was the average monthly yields from long term internal Province of Ontario bonds. During the war years the yield increased to over six per cent, but since that time the trend has been downward with a few exceptions.

Finland's Head

Here is the new president-elect of Finland, Premier K. Kallio, who defeated President Pehr Eylnd Svinhufvud in the recent election. President-elect Kallio takes office March 1.

ONTARIO'S WARDEN IS GIVEN BANQUET

James Dutton Is Guest Speaker At Dinner Given Warden Letcher

WHITBY, Feb. 18.— W. Merlin Letcher, Warden of Ontario County, Reeve of Port Perry and prominent manufacturer, was tendered a complimentary banquet last night in his home town by the Port Perry Business Men's Association. Over 100 persons gathered at the Sebert House to honor Warden Letcher, where the toastmaster was Mr. J. E. Jackson. Guests included ex-Wardens W. L. Parish (1908), William J. Jackson (1916), George A. McMillan (1924), George Sweetman (1926), Robert Somerville (1932), Grant Christie (1934), Fred T. Rowe (1935), and John M. Low (1936); James Dutton, Peterborough, President of the Ontario Highways Association; G. A. Macdonald, Mayor of Peterborough; Rev. T. A. Nind and Rev. W. J. H. Smyth, Port Perry; Rev. Robert Sumpson, Brooklin; C. P. Devitt, Reeve of Cartwright; W. Beacock, Clerk of Cartwright; Frank Gerrow, Reeve of Scugog; J. L. Sweetman, Clerk of Scugog; William Parrott, Reeve of Reach; John S. McDonald, Deputy-Reeve of Reach; Charles McNab and Dr. F. E. Mellow, Uxbridge; James H. Ormiston, Whitby; and Joseph R. Baird, George H. Bridges, R. M. Holtby and J. E. Jackson, members of the Port Perry Town Council, and H. C. Nasmith, Clerk of Port Perry. The guest speaker was James Dutton, President of the Central Ontario Highways Association.

MISS MACPHAIL BETTER

OTTAWA, Feb. 18 (CP) — Miss Agnes Macphail, UFO-Labor House member for Grey-Bruce, who has been ill for the past week with a severe attack of influenza has recovered. She will be the guest of honor at a luncheon today by the Ottawa Women's Canadian Club. She will speak on Sweden.

"TODAY OUR HEALTHY DIONNE QUINS HAD QUAKER OATS."

Dr. Allan Roy Dafoe

Photos World Copyright 1936, N.E.A. Service, Inc.

GREAT SALE OF WINTER HEALTH FOODS AT YOUR GROCER'S!

Nature's Protective-Vitamin Foods now displayed at all stores to help you keep Winter meals on the Vital Side!

Three perfect years! That's the wonderful record the Dionne Quintuplets are rounding out today. What a glorious tribute to Doctor Dafoe!.. What a vital fact for mothers everywhere, that every day, the Dionne Quins have Quaker Oats! No other cereal food in the world can point to such a record... What better proof could exist that everyone in *your* family is safer for a daily breakfast of Quaker Oats, so rich in protective-vitamin B? For Vitamin B is Nature's way to BRACE-UP YOUR NERVES AND DIGESTION—and for correcting CONSTIPATION AND DULL APPETITES.

Visit your grocer's WINTER HEALTH SALE to-day. It will help you plan your meals around NATURE'S PROTECTIVE-VITAMIN FOODS. For the sake of your family's health, take advantage of this new service by leading grocers everywhere.

KEEP YOUR MEALS ON THE VITAL SIDE
with Nature's Protective-Vitamin Foods now featured at your grocers!

for Vitamin A..	Resistance to Colds	Fresh Vegetables
for Vitamin B..	BRACES-UP NERVES, DIGESTION, APPETITE	QUAKER OATS
for Vitamin C..	Combats Infection	Oranges, Tomatoes
for Vitamin D..	Builds strong teeth & bones	Irradiated Foods
for Vitamin G..	Helps Children Grow	Fresh Milk

QUAKER OATS

RICH IN NATURE'S VITAMIN B, TO BRACE-UP NERVES, DIGESTION, APPETITE!

$3,500.00 REWARD 'In Cash'

GREAT OXYDOL CANADIAN "HIDDEN GOLD" CONTEST

Find the Packages of Oxydol Hidden in this Picture . . . Write a Brief Sentence about Oxydol . . . Get in Line for "Hidden Gold"!

$3,500 in Cash to Those Who Seek and Find!

$1,000.00 GRAND FIRST PRIZE!

A CONTEST FOR CANADA ONLY

THERE ARE 16 HIDDEN OXYDOL PACKAGES HIDDEN IN THIS PICTURE.

IMPORTANT: This picture must be accompanied by an OXYDOL box-top (or Facsimile), and a brief sentence or two saying what one thing about OXYDOL you like best and why.

Your Name _____

Address _____

City _____ Province _____

Purpose of Contest to More Quickly Introduce to Your Home This Latest Amazing "No-Scrub" Soap Discovery by the Makers of Gentle Ivory . . . OXYDOL!

● Here it is... "Hidden Gold"! The most unique and fascinating contest of the year! Just like an interesting game, and yet you have an opportunity to win $1,000 cash first prize, or one of 366 other cash prizes! The reason we offer these large cash prizes is to induce more women to try OXYDOL . . . the Ivory soap people's latest amazing "no-scrub, no-boil" laundry soap, in the orange and blue "bull's-eye" package. OXYDOL is often called the "miracle soap of modern science," because of its great difference in action and results.

OXYDOL FEATURES

Combining speed and safety in a way no single soap has done before, it does these four amazing things:

(1) Soaks out dirt in 15 minutes, without scrubbing or boiling. Even grimiest spots come white with a gentle rub between the fingers. (2) Gets white clothes 4 to 5 shades whiter than other soaps, proved by scientific Tintometer tests. (3) Cuts washing time 25% to 40% in tub or machine. (4) Yet so *safe* that every washable color comes out sparkling and fresh, and your hands stay soft and white. Even sheer cotton prints have been washed 100 consecutive times in OXYDOL suds, without perceptible sign of fading.

In addition to its marvelous results, OXYDOL is economical, too. Tests show that it will go ½ to ⅔ again as far as even the latest soap chips on the market.

Remember, just by trying this marvelous new soap, and entering this simple contest, you have an opportunity to win $1,000 cash first prize, or any one of 366 other cash prizes. See instructions at the right, and get busy at once! Don't delay—for this contest closes definitely at midnight, March 15, 1937. Start now!

367 CASH PRIZES
In This Simple and Fascinating Contest
"HIDDEN GOLD"

1ST PRIZE	2ND PRIZE	3RD PRIZE
$1,000	$300	$200
4 Prizes... $50 ea.	20 Prizes... $5 ea.	
20 Prizes... 25 ea.	200 Prizes... 2 ea.	
40 Prizes... 10 ea.		
TOTAL.... $3,500		

How many of these Oxydol packages can you see in the picture at the right?

HERE'S ALL YOU DO
TO TRY FOR YOUR SHARE OF $3,500 "HIDDEN GOLD"

In the pirate picture above are hidden a number of "bull's-eye" packages of OXYDOL. Packages of "Hidden Gold" for you, because if you can locate them you have a fine chance to win $1,000 cash first prize, or one of 366 other cash prizes! Just do this:

(1) Locate the packages of OXYDOL ("bull's-eye" packages) and put a circle around each package design, with a pen or pencil. (Note what the pirates are burying, for example.)

(2) Write a brief sentence or two simply telling what one thing about OXYDOL you like best and why.

(3) Write your name and address at the bottom of the picture.

(4) Cut out the entire picture and send it, together with an OXYDOL box-top, and your note telling what feature of OXYDOL you like best, to OXYDOL, Dept. N-30, 1600 Avenue Delorimier, Montreal, Quebec.

Remember—just do these simple things and before long you may be the lucky one who receives a check for $1,000! Even if you don't win the grand first prize, there are still 366 other cash prizes. Don't delay! Get busy right now and get your entry in today!

FOLLOW THESE EASY RULES AND MAIL TODAY!
CONTEST CLOSES MARCH 15, 1937

1. Find as many hidden Oxydol package designs as you can in the above picture. Put a circle around each package design.

2. Write a brief sentence or two simply telling what one thing about Oxydol you like best and why.

3. Send your completed picture and your sentence or two, together with an Oxydol box top, any size, (or facsimile) and your name and address to Oxydol, Dept. N-30, 1600 Avenue Delorimier, Montreal, Quebec. All entries must be postmarked before midnight, March 15, 1937

4. Send in as many entries as you wish, providing each one is accompanied by an Oxydol box-top, any size, (or facsimile).

5. Decisions of the judges will be final. No entries returned. A list of prize winners will be published in the Montreal La Presse, issue of May 27, 1937, and in the June 1, 1937 issue of Maclean's Magazine, appearing on the news stands May 27.

Judges will award prizes to the entries which have marked all the packages and which, in their opinion, show the greatest originality, neatness, and accuracy in the brief sentence or two about Oxydol.

6. Anyone may enter, except employees of Procter & Gamble, their advertising agencies, or members of their families.

7. Contest is open only to Canada, and is subject to all Provincial and local laws and regulations. All entries and contents thereof become the property of Procter & Gamble.

PONTIAC CHIEFS ARE HELD TO TIE IN FIRST GAME

Trenton Team And Toronto Outfit Draw 2-2 In Playdowns

FLIERS PERSISTENT

BELLEVILLE, Ont., Feb. 18 (CP)—The R.C.A.F. team from the air station at Trenton was held to a 2-2 tie here last night by the Pontiac "Chiefs" of Toronto in the first game of a home-and-home series goals-to-count in the Intermediate "A" series.

The largest crowd of the season watched the thrilling contest and the game only slowed up when the ice became heavy in the last period. The Fliers matched their city rivals with speed, had a slight edge in the defensive zone but were slightly outclassed on the front line. Gibson and Doble, the rival goalies, stood out in the tense struggle with Gibson having the harder job. In the ganging plays the "Chiefs" showed more system but the Fliers offset this advantage with more persistence in following the plays up.

"Sugar" Cain, on the defense for the Pontiacs, was the real star of his team, he blocked effectively and his rushes usually ended with a shot on goal. He earned an assist for the night's work.

Kitson also played a smart game, with Summerhill only playing in spots. Lalonde, hefty defenceman for the Fliers, played a swell game and gave Gibson plenty of protection, the "Chiefs" taking the other side for their sorties goalwards. Lowery played a bang-up game with the McNeeley twins and Lecompte setting the pace for the rest of the squad.

Game Was Clean

The game was comparatively clean there being but four penalties evenly divided.

The Fliers opened the scoring at the seven minute mark in the first frame when Lalonde engineered a play and Lecompte finally sent him into the clear with a well directed pass. Shortly before the period ended Pontiacs got it back when Cain handed Phillips a perfect pass inside the defence and Gibson was beaten all the way.

The Pontiacs went to the front in the second canto, when Cooper riding high scored the prettiest goal of the night. He outguessed the forward line, feinted his way through the defence and pulled Gibson out of the net to score.

Lowrey came back with the equalizer two minutes later, Cooper being in the hosegow for a trip.

Lineups:

R.C.A.F.—Goal, Gibson; defence, Lalonde and Partridge; centre, Lowrey; wings, Cowley and Ernie McNeeley; alternates, Lecompte, Eric McNeeley, Laing, Beck and Higgerty.

Toronto Pontiacs—Goal, Doble; defence, Cain and McKay; centre, Phillips; wings, Summerhill and Cooper; alternates, Dunlop, Haste, Kitson and Hack.

Referee — "Army" Armstrong, Oshawa.

Hockey Standings

INTERNATIONAL COLLEGE LEAGUE.

	W	L	D	F	A	Pts.
McGill	9	0	0	80	14	18
Harvard	6	0	0	40	16	12
Toronto	5	4	0	46	30	10
Montreal	5	4	0	32	30	10
Queen's	4	5	0	34	38	8
Yale	2	5	0	13	43	4
Dartmouth	1	7	0	18	55	2
Princeton	0	7	0	12	49	0

Fights Last Night

(By the Associated Press.)

Kansas City, — Joe Louis, 206, Detroit, stopped Natie Brown, 199½, Washington (4).

New York. — Fred Apostoli, 150¼, San Francisco, outpointed Solly Krieger, 161¼, Brooklyn (10).

San Francisco. — Al (Big Boy) Bray, 204, Los Angeles, outpointed Lee Savoldi, 191, St. Paul (8); Marty Simmons, 169, Saginaw, Mich., stopped Pietro Georgi, 169, Buffalo, N. Y. (10).

Measuring about 4,000 square feet, an island which appeared in Lake Victoria, Australia, in 1928, only to disappear a few years later, has re-appeared and now stands 3½ feet above water.

Sets Pin Record

Collecting 31 of a possible 36 strikes in a regulation three-game bowling performance, Harvey Braatz, 27-year-old Cleveland clerk, rolled a new league record total of 864. The former league mark was 853, recorded by R. Holmes of St. Louis. Joe Miller of Buffalo, N.Y., rolled an 888 last March, but his score was made in an exhibition match. Braatz games' scores were 276, 300 and 288. Here he is delivering a ball.

CURLING

By HERB MARTIN

"I didn't intend to play short, and I am ashamed of myself." That's how J. J. Howden tried to explain to us how George Cairns (subbing for Ira Moore) came to slip a great big seven over him in their regular schedule game Wednesday night.

We have been curling a great number of years and we have yet to discover any skip who intentionally played short when his opponent is laying a big end against him—Those big ends come and cannot be stopped—We have been all through it and can understand just how "J. J." feels—There have always been big ends scored and while we are no prophet or a son of a prophet we are looking forward to seeing many more seven ends chalked up.

No, J.J., there is nothing to be ashamed of...the bright side of it all is that your opponents must have been doing some fine curling to score seven out of a possible eight.

And, just to show how this game goes . . . On Tuesday night Norm. Hamley outscored V. Currie eight ends to four, yet he loses the game ...and then Wednesday night he loses again to Geo. Hall notwithstanding the fact he won seven out of the twelve ends...So, if there is anybody in this man's town that can figure out this game, kindly call around and have a chat with "yours truly"...The uncertainty of curling is the best part of it.

Scores

J. T. Braund	10	R. Adams	9
C. Westbrooke	11	J. Sedgewick	7
J. J. Howden	14	I. Moore	12
R. Downey	10	J. Richmond	7
G. Hall	11	N. Hamley	9
B. Scott	16	E. Metcalfe	12

HE TOUCHED DEATH

TROY, Kas., Feb. 18—(C.P.)—P. I. Rouch, station agent, came so close to falling under a locomotive the engine drivewheel smashed the heel of his shoe.

Rouch was walking toward an approaching train. Looking up to hand orders to the engineer, he stumbled over a wheelbarrow.

SPORTS DAY BY DAY

Digging Up the Local Dirt With the Odd Chuckle or Two

(C.J.P.)

SO TONIGHT, ladees and gemmen, we have a junior hockey play-off game. Belleville Redmen—or Redboys—meet our Colts at 8.30 in the Brock St. rubber plantation and the group title is at stake. The Colts have a three-goal lead and if they do not cop the bunting we will not only definitely refuse to speak to them forever after but—what is much more serious—we will misspell their names so long as we are on this job! Not that the Colts will have any waltz; they'll have to battle plenty hard as the Bellevillains are by no means setups. But the Colts should nose out the verdict and get on into the O.H.A. playdowns. We run along about 50-50 in calling winners, and tonight is our turn to be right again.

* * * * * *

UNDER THE flower pot on our front window sill is our life savings of $6.15—and we will take any part of this and wager it at even odds, or at 2 to 1 on the short end if the other guy is blotto, that the Colts will emerge victorious. But we would not put our watch in hock and bet the works as one never knows in sports, and especially when teams are pretty well-matched like Belleville and the Colts. It should be a swell scrap with plenty of action and excitement. Belleville will go all the way out in a desperate attempt to stave off elimination. Yeah, it rates a huge crowd.

* * * * * *

YE SECRETARY of the Senior City Hockey League—nee Blood and Thunder Loop—informs us that no city circuit contests will be staged here tomorrow in the gloaming. On account of several teams have other plans on tap like carnivals, dances and whatnot. They'll play Monday or, if there is an O.H.A. tilt here that eve, on Tuesday of next week. There are three postponed games yet to be run off, too, and these will likely be necessary as the race is plenty jumbled and heated. But more again about these merry mayhem maniacs, if they'll podden plizz the mild expression.

* * * * * *

AND THE basketball picture for this weekend. Friday p.m. at the Y.W. these gals' games are listed: Westclox Seniors vs. C.G.E. at 7.45, St. John's Juniors vs. Westclox at 8.15, and C.G.E. Juniors vs. "Y" Quakers at 9.00. The senior Westclox girls have an exhibition game Saturday night at the Y.M.C.A. with Toronto Alerts at 8.30 o'clock, between the two men's Senior City Cage Loop games. St. Paul's play P.C.I. there at 7.30 Saturday e'en while C.G.E. meets Dominion Life at 9.15. With a dance following at two bits per couple. Admish for the three tilts Saturday night at the "Y" is 15 cents. Our P.C.I. senior boys go to Cobourg tomorrow night as do the P.C.I. senior girls and the junior boys. A heavy enough cage weekend, eh?

* * * * * *

THERE WAS an executive meeting of the senior ball club last night and much chatter was passed about. We can't say a great deal—it wasn't that secrets were the order—but the purpose of the session was just to talk things over, discuss bringing in a few players, lining up a good set of officers and workers, and talking over financial matters. It is amazing the number of good players that want to come here. We know of at least a dozen and there must be more. About all we can say at this time is that the Petes will most likely be in there again and with a real ball team for a change. We expect it'll be bolstered but don't know anything definite as yet except that there are.. some gents, who are sportsmen and in a position to help, interested. A general meeting will be called in a week or so and then something more definite will be known. But we feel fairly confident that local fans will see lots of good C.O.B.L. ball here this summer.

* * * * * *

THERE WILL be eight teams in the Can.-Am. pro ball loop, Class "C", this year. Smiths Falls, Ottawa, Perth and Brockville of Ontario; and Ogdensburg, Rome, Oswego and Gloversville of N'Yawk. Other teams to apply were Watertown, Utica and Cornwall. Knotty Lee, when he was here the first of the year, told us he expected to bring Smiths Falls and Cornwall into the fold. Apparently they are going for that pro baseball down through the east. The new Rome club is said to have the support of the St. Louis Browns with Art Knight, former American League umpire, as business manager. P. Williams, a Canadian railroad official, is said to be backing Smiths Falls. Knotty is busy now lining up his Ogdensburg squad and we believe Eddie Murphy, Petes' ex-shortstop, will get a tryout again with the team.

* * * * * *

READING THE Belleville sports column concerning the Colts' win there the other night, we hardly know who won the tilt. It seems, from that account, that Belleville had all the play. However, ultimate results are what count and it's pretty hard to explain away that 9-6 verdict. No doubt it is true that Goalie Sharpe looked worse than usual since he was just in the midst of a Sharpe vs. flu fight and he will probably be a lot tougher to fool tonight. The way he missed on Crowe's long easy shot reminded us strongly of some of the local left-hand batters' feeble attempts last May 25th as they faced a guy named Biddie on the Oshawa ball diamond. Yeah, Sharpe fanned, too.

* * * * * *

MANAGER TOMMY Cain of the Trenton hockey team gained his point in the recent controversy with Skipper Thomas of Belleville. You will no doubt recall that the Thomas team declined to fulfil an engagement in Trenton and the latter squad squawked loud and long—and rightly—about it. Seems the O.H.A. informed 'em that if they insisted, the Belleville crew would have to live up to the schedule and cut out their practise of defaulting and ducking out of games where the "take" was small. Cain then decided that the tilt was of no importance and wouldn't draw beans, so he notified Thomas that the game was off. It amounted merely to another twist in a screwy setup and if the O.H.A. ever appoints Thomas group convenor again they most assuredly deserve everything critical scribes write about that Association.

* * * * * *

PICKING 'EM off the grapevine: Catcher Brennan of Napanee is pulling stakes but knows not where to flit . . . . British Consols held Oshawa juniors to a 5-5 tie in the Motor City last p.m. . . . . Cannington eliminated Lindsay intermediate the other e'en to cop the group title . . . . And Whitby junior "B" team dropped a 5-2 decision to Kingston last gloaming . . . . The Pontiacs of Toronto held Trenton Fliers to a 2-2 draw yester eve in the rink at Belleville . . . . Referee Rice of Whitby has taken two severe pannings lately by the Oshawa and Lindsay scriveners . . . . We dropped two bits last night when Brown didn't last five rounds against Louis . . . . Church Loop puck games this evening: George St. vs. Park St. in bantam finals at 6.00, St. Paul's vs. Mark St. in juvenile semi-finals at 7.00, and Murray St. vs. All Saints in senior finals at 8.30 . . . . Trinity and Knox have a badminton tourney tonight at Knox . . . . And the grass is growing greener all the time, all the time; oh, the grass is growing greener all the time!

FOURTEEN TEAMS ARE UNDER CARE OF CLINT BENEDICT

Veteran N. H. L. Goalie Now Coaching "Kids" Exclusively

IS OTTAWA PRODUCT

LONDON, Eng., Feb. 18.—For 18 years the name of Clint Benedict often appeared in the headlines of sport pages throughout Canada, for he was one of the greatest goal-keepers to ever stop a puck in the National Hockey League. Like all athletes, however, Father Time finally caught up with him and the season of 1931 saw the end of one of the most brilliant careers ever recorded in hockey's history book.

When the time came for Clint Benedict to hang up his stick, he was quite willing to admit that he was through as a player, but that was all. He had no intention of breaking away from the game he loved and of which he had made a career. Thus six years later, finds him in England, teaching the youth of this country how to play hockey.

Went to Coach Seniors

When Benedict first received an offer to come to England, it was for the express purpose of coaching the two teams at Wembley, Monarchs and Lions. However, he had not been on the job long when he found himself in charge of an enthusiastic bunch of English schoolboys who were eager and anxious to learn to skate and to play the "fastest game in the world."

Last season there was only a couple of "kids" teams at Wembley and "Benny" found it quite easy to look after them and attend to his other duties as well.

However, this season he has no less than 14 teams under his care and he is now devoting all his time to the imparting of the valuable knowledge he gained during his 18 years in the "big time," to these youngsters, whose ages range from eight to 18.

Sees Native Team

The teams practice twice a week and play games against one another every Sunday. In the early part of the season the ice was divided in half and two games went on at one time. Now, the players have improved to such an extent they insist on playing on the full-sized sheet of ice.

Benedict is of the opinion that within a few years, England will be able to turn out a native-born and native-trained hockey team that will take quite a lot of beating.

"The boys I have in my classes are anxious to learn. They sleep, eat, drink and dream hockey. The greatest ambition of everyone of them is to "make" the English Olympic team of 1940," he said to me.

However, Benedict does not believe the day will come when an honest-to-goodness English team will ever triumph over the best teams in Canada. Climatic conditions are against the English boy, and at the present time, only the sons of people who are fairly well off get the chance to learn the game.

Is Ottawa Product

So much for the future English hockey players. Now for a little about the man who is training them. Clint Benedict was born and raised in the city of Ottawa. At the tender age of 16 he turned professional with the famous Ottawa Senators.

For eleven years Clint guarded the nets of the Ottawa club, then he was sold to Montreal Maroons and spent the remaining seven years of his N.H.L. with that team.

Benedict has one record of which he is quite proud. During his 18 years as a professional hockey player, the teams with which he played were out of the play-offs only twice.

And another one for the books. He has played with, against or been managed by every manager in the National Hockey League today.

Many highways connecting the provinces are to be built in the Philippines.

KING OF WINTER SPORTS

Ski-ing

By Charles Schaer

Sponsored By Peterborough Ski Club

46—SIDE-SLIPPING.

Side-slipping is an important part of ski technique. It is used for descending steep slopes where, due to obstructions, traversing is not feasible and experienced skiers side-slip more or less instinctively as occasion demands. It also enters into the execution of practically all swings, so should be thoroughly mastered.

Take the normal running position with skis horizontal on a steep slope, having a fairly hard and smooth surface. The skis are held somewhat apart, the upper one slightly advanced and both normally edged. The lower ski is weighted rather more than the upper one, the knees thrust forward and in toward the slope, keeping them, the lower one in particular, quite springy. The body is leaned outward from the slope to keep the weight on the lower ski. If the uphill arm is carried across the front of the body, when practising, it will assist in keeping the weight on the lower ski and the body leaning away from the slope, figure 1.

Figure 1 shows how to lean body away from slope. Figures 2 and 3 show the usual side-slipping position.

By bending the ankles outward flatten the skis sufficiently to slide sideways. The skis are kept horizontal by equal weighting of the toes and heels. By leaning the body forward and increasing the weighting of the toes the front part of the skis will side-slip faster than the rear part and they will point more downhill and start to slide ahead as well as sideways. By leaning backward and weighting the heels they can be brought horizontal again, or even pointed uphill.

Control the speed by edging and flattening the skis. Care should be exercised to prevent the downhill stick from catching in the snow, hold it trailing above the snow to the rear.

Next: Change of Direction.

Copyright—Central Press Canadian.

CANADIANS BEAT FRENCH TEAM 12-0

England Shuts Out Germany 6-0 At World Hockey Championship Meet

LONDON, Feb. 18.—(CP Cable).—Canada overwhelmed France, while England defeated Germany by a wide margin last night, as the world's hockey championship started. The scores:

Canada	12	France	0
England	6	Germany	0
Hungary	4	Rumania	1
Poland	3	Sweden	0
Czechoslovakia	7	Norway	0

The Kimberley Dynamiters, representing Canada, scored almost at will in their penaltyless game against the French sextet. The Allan Cup holders ran in two goals in the first period and plied up five counters in each of the two other periods.

"Puffy" Kemp ran riot around the French defense to score five goals himself. Bill Burnett scored twice, while single goals went to Ralph Redding, Doug Klever, Gordon Wilson, Fred Botterill and Paul Kozack.

The English team, largely composed of Canadians, was far too powerful for Germany. Alex. Archer of Winnipeg, was high scorer with three goals, while Gordon Dailley, Winnipeg Gerry Davey, Port Arthur, and Archie Stinchcombe, Windsor, Ont., tallied the others. Stinchcombe and Archer are English-born, but learned the game in Canada, where they were reared.

Eleven nations are competing in the tournament, divided into three pools.

In the first are England, the defending champions; Hungary, Germany and Rumania. The second is composed of Czechoslovakia, Switzerland and Norway; while Canada, Sweden, Poland and France make up the third.

Three leaders from the first and third groups and two from the second pool will advance into the second round, which will be divided into two pools, from which will emerge the four teams to participate in the final pool.

Goal averages will count in the event of a tie.

Lakefield Prep Team Beats High School

LAKEFIELD, Feb. 18.—The Lakefield Preparatory School's second team defeated the Lakefield High School in a close game of hockey in the Lakefield rink on Wednesday afternoon. The final score was 4 to 3.

Bayley on the Grove's first forward line scored two of the winning goals, with Morley II, on the same line, and Ledger each registering a single counter.

Hurl, Stabler and C. Birch did the scoring for the High School.

The lineups:

Preparatory School—Goal, Morley I; defence, Stewart, Goldsmith; centre, Morley II; wings, Bayley, Gemmel; alternates, Ledger, Roberts I, Winslow, Potts, Crickmore.

High School—Goal, J. Morrison; defence, Quigley, Stabler; centre, F. Lloyds; wings, D. Hurl, E. Robinson; alternates, C. Pearson, M. Bullock, J. Birch, C. Birch, F. Hudson.

GOES TO SEE DUKE OF WINDSOR

VIENNA.—Sir Walter Monckton, Attorney-General of the Duchy of Cornwall, arrived at Enzesfeld Castle today by plane from London. He was expected to discuss the problem of the Duke of Windsor's future revenues.

You Get "Million Dollar" Shaves

when you use the blade that is made for your razor

GILLETTE has spent millions of dollars to make the Gillette Blade and Gillette Razor the world's most perfectly matched shaving combination. *They are made for each other.* Both were designed as a *unit* by the same engineers. Every step in their manufacture is directed to making them function perfectly together. Buy a package of Blue Gillette Blades today. Enjoy the thrill of "teamwork shaving."

Tune in Gillette's Original Community Sing Sunday nights at 10 p.m. E.S.T.—C.B.S. Network—Coast to Coast

5 for 25¢ 10 for 50¢

Blue Gillette Blades

The Finest Shave for the Gillette Razor

HOCKEY

BELLEVILLE JUNIORS vs. PETERBOROUGH JUNIORS

TO-NIGHT, FEB. 18TH

East Side—25c Children — 10c

West Side, Standing—35c Reserved Section — 50c

Tax Included.

BROCK ST. RINK

$25.00 in CASH to WINNERS of Puzzle Word Contest No. 21

Any Examiner Want-Ad Buyer Can Enter—Here Are The

RULES

1. The contest is open to all buyers of Examiner Want Ads, (excepting Contract Advertisers), but there is no Entry Fee.

2. Two entries are allowed for each 25 cents spent in the purchase of Examiner Classified Ads in any one week. For THE CONTEST OF THAT WEEK OR THE FOLLOWING WEEK ONLY. As selected by the purchaser.

3. Number of entries allowed any one person will be decided by the multiples of 25 cents shown on the receipt for payment for Examiner Want Ad. Thus a receipt for 50 cents is good for four entries, a receipt for $1.15 is good for eight entries, and so on.

4. PRIZES: In this contest First Prize will be $10.00 cash to be awarded to the entrant who, in one square, places the most words correctly. Second Prize, of $5.00 cash, will be awarded for the entry with fewest errors after the winning entry. Third Prize will be $3.00; Fourth Prize will be $2.00; and there will be Five Prizes of $1.00 each.

5. When there are ties, the Prize Money will be divided evenly. No entrant can win more than one prize, or share in more than one prize in any one week. No one person can win or share in more than one First Prize in any one month.

6. Entries and name and address of the contestant should be printed in block capitals. All contestants should keep copies of their entries.

7. No entry is eligible without having attached to it an official ENTRY SLIP. These may be secured only on payment of Want Ad accounts at the Classified Department of The Peterborough Examiner. Out-of-town Want Ad buyers may remit payment for Want Ads by Postal Note, Money Order, or Certified Cheque and official Entry slips may be mailed.

8. All contests will start on Saturday, and all entries for one Contest must reach The Examiner not later than 4 p.m. the following Saturday. Names of winning contestants will be announced in The Examiner as soon as judgment is completed.

9. No prize will be paid in respect to any entry based on other than a bona-fide advertisement. All Want Ads on which Entries are based will be checked.

10. Correct solution of each puzzle will be deposited under seal. The decision of the judge will be final and binding. No correspondence will be entered into.

..... CUT HERE ..... CUT HERE .....

PUZZLE NO. 21

Attach Entry slip to this Entry and send to Puzzle-Word Contest, The Examiner, not later than 4 p.m., Saturday, Feb. 20. Entry slips given with receipt for payment of every Examiner Want Ad. Account.

NAME .....

ADDRESS .....

.....

Additional Blank in Classified Page from the Classified Ad. Dept. (Copyright)

..... CUT HERE ..... CUT HERE .....

CLUES...

ACROSS

1. Pronoun.
2. These carry goods.
5. March 15th.
9. A rich one is desirable.
11. Workroom.
12. Collegiate bottle-cry.
13. Valley.
14. Notch.
15. Small bit.
16. Performances.
18. Cheek.
19. Rags.
21. Medico.
22. Coveted.
23. Pertaining to milk.
25. This can be strung.
26. Damage.
28. Pussy.
29. Boy's name.
30. Carroll.
32. First home.
35. Tropical potato.
37. Perform.
38. Catch.
40. Blot out.
41. Decay.
42. Behold.
43. Marsh-loving plant.
44. Moved in water.
45. Whistles.
46. Unused.

DOWN

1. Confusion.
2. Snow vehicles.
3. Schemes.
4. Relax.
6. Let fall.
7. Consume.
8. Deviate from a course.
10. Cling.
15. Damage.
17. Outbuilding.
18. Meadow.
20. Roofing stone.
21. Copperfield's wife.
24. Revolve.
27. Hurry.
28. A wine.
31. Royal fiddler.
33. Clothe.
36. Point.
38. Bullet.
37. Arched roof.
39. Prefix meaning "before."
41. Galloped.

20% DISCOUNT 20%

ON ALL CASH PURCHASES

THE REASON—

We have $8,000.00 too much stock, and must unload. Our loss is your gain. There is a $20,000.00 stock of new up-to-date men's and boys' wear to choose from. 20% discount means wholesale cost to us and in many cases less than cost.

We List a Few Items to Demonstrate the Saving to You

MEN'S SILK TIES Regular 35c, less 20% **28c**

MEN'S OVERCOATS, FITTED AND RAGLAN MODELS. Reg. 16.50, less 20% **13.20**

BOYS' COMBINATION UNDERWEAR Reg. 1.00, less 20% **80c**

MEN'S WOOL TWEED AND WORSTED PANTS Reg. 2.95, less 20% **2.36**

MEN'S ALL-WOOL PULLOVER SWEATERS Reg. 1.95, less 20% **1.56**

MEN'S WOOL FELT HATS Sizes 6¾ to 7½. Reg. 1.69, less 20% **1.35**

ARROW AND TOOKE BROADCLOTH SHIRTS Reg. 2.00 less 20% **1.60**

MEN'S FINE WOOL HOSE Sizes 9½ to 12. Reg. 50c, less 20% **40c**

SUITS, REGULAR 19.50, LESS 20%—WITH TWO PAIR PANTS—NOW 15.60

THE V. A. SELKIRK MEN'S SHOP 325 George St.

Remember When—

King Levinsky, former Chicago fish peddler, terminated Jack Dempsey's comeback when he outslugged the former world's heavy boxing champion in a four-round exhibition fight at Chicago five years ago to-night. The old "Manassa Mauler," now a self-styled "autographing tavern man," hung his gloves up for all time convinced "they can't come back."

Wrestling Last Night

(By the Associated Press.)

Rochester, N.Y. — Lee Wyckoff, 230, Missouri, defeated Dick Shikat, Philadelphia, two of three falls.

Holyoke, Mass. — K. O. Koverly, California, defeated Charlie Strack, Oklahoma, straight falls.

Hazleton, Pa. — Ernie Dusek, 228, Omaha, defeated Eli Fischer, 228, Brooklyn (Fischer fell from ring, unable to continue).

TRENT RIVER.

Members of the United Church choir met on Tuesday night for rehearsal at the home of Mr. and Mrs. Wesley Wildman.

Miss Ruth Glenn held a skating party on Tuesday night. The young folk spent an enjoyable few hours skating out on the open field, after which the merrymakers assembled at the house where lunch was served.

W. G. Barrie spent Tuesday on a business trip to Toronto.

Miss Ada Doupe of Toronto spent the week-end with her mother, Mrs. J. Doupe.

Mrs. Kenneth Glenn was a Tuesday visitor with Mrs. George Ellis.

Mr. and Mrs. R. W. Umphrey and son Jimmie were Friday evening visitors with Mr. and Mrs. Gordon Shearer and family.

A dance was held on Wednesday night at Cedar Isle, under the auspices of the Hockey Club.

1c

TIE SALE ENDS THIS WEEK!

We have hundreds of ties to choose from, in selections of smart new designs and colours.

Guess the coppers in our window and win $2.50 in merchandise.

ONE TIE 55c

TWO TIES FOR 56c

LOUIS GREEN

432 GEORGE ST.

8 TORONTO RINKS STAY IN SIXTEENS ROYAL YORK CUP

Kitchener, Meaford, Strathconas, Two High Park Outfits Unbeaten In Entire Play

ENGLEHART DEFAULTS

TORONTO, Feb. 18.—It's Toronto in fifty-fifty proportion against "The Rest" in the "sixteens" of the Royal York Trophy, major event of the tenth Ontario curling bonspiel. There are eight rinks representing local clubs left in the running for the Royal York, namely: Skips H. H. Chisholm, T. S. Graham and Colonel W. O. Morris of the Toronto Curling Club; Dr. F. T. Knight and C. E. McConkey of Stratheonas; Earl Green and E. D. MacInnes of High Park; and T. J. Smith of Granites.

Rinks from outside points in the "sixteens" of Royal York play are: J. McLean of Richmond Hill, T. G. Bishop of Kingston, Dr. J. A. Wright of London, C. E. Pickering of Ottawa, W. B. Walton of Agincourt, H. Sutcliffe of Oshawa and W. Braithwaite of Meaford.

Five rinks are still unbeaten in the entire 'spiel, as follows: Hall of Kitchener, Knight of Toronto Strathconas, Braithwaite of Meaford, and two from Toronto High Park, Earl Green and E. D. MacInnes.

In one of the most interesting matches of the Royal York third round last night Dr. Wright of London shaded R. G. L. Harstone, President of the Ontario Curling Association, by 11-10—a verdict that may or may not have settled their argument over the result of a match this winter in London, where the "hacks" are said to be above ice level, and, therefore, illegal.

Continuance of the big 'spiel will be maintained to-day with games in practically all events, including the Royal York.

The last United States threat to the Royal York passed out last night with the defeat of Nate Cornwall's Detroit rink by C. E. Peacock of Oshawa.

Yesterday's play began at 9 in the morning, with the second rounds in the Seiberling and Seagram events. And without the least semblance of "home town" cheer-boys-cheer stuff this observer must point out that among the sixteen Seiberling survivors are seven rinks from Toronto clubs, four of them being from High Park. Toronto Granites get their big chance in the Seagram, where they have four of the five Toronto survivors in the sixteen.

Two previously unbeaten rinks fell by the wayside in the Seiberling second round. They were A. C. Gardiner of Sarnia and H. Walker of Chatsworth.

Englehart Rink Defaults.

Skip H. G. Murdoch of Englehart was forced to default to W. B. Walton of Agincourt in the Royal York second round, but he plans to continue in the Canada Dry consolation event to-morrow.

Third round of the North American Life Trophy got going late yesterday afternoon, and a couple of games in the Seagram third round were due in late afternoon and evening.

Yesterday afternoon also saw the start of the Canada Dry Trophy competition for rinks which had lost their first three games.

Toronto Granite Club is the only one to have two rinks reach the "eights" of the North American Life. Others reaching the quarter-finals in this event early last evening were a rink apiece from Toronto, Kingston, New Liskeard, Midland, Toronto Royal Canadians and Barrie. Skip Ed Young, of the Royals, got into the eights by defeating H. Sanders, of Stouffville, by 11-9, after an extra end had been played.

Skip Judge L. V. O'Connor of Cobourg was first to move into quarter-finals of Seagram Trophy play, when he defeated P. Gilbert of Chatham by the decisive margin of 11-3 in a late afternoon encounter.

Hockey Record

SCORES AND STANDING

ONTARIO HOCKEY ASSOCIATION

Intermediate "A"

xTor. Pontiacs..2 Belleville 2
xFirst game of playoffs.
Point Edward...3 Chatham Mar. ..1
Point Edward wins round.

Intermediate "B"

Chatham.....10 Blenheim 4
Durham .....3 Owen Sound ...2
xPowassan.....5 Sundridge 4
xFirst game.
zPreston.....5 London H.C. ...2
zPreston wins round 10 to 4.
xBrant St. Jds..4 Port Dover 2
xBrantford wins round.
xClinton.....4 New Hamburg .3
xFirst playoff game.
Thorold.....9 Smithville 2
Watford.....8 Alvinston 3

Junior "A"

xCaledonia.....6 Hagersville 2
x—Caledonia wins round, 9 to 7.
Stratford Mids..7 Pt. Colborne ...1
aoOshawa.....5 British Consols 5
Consols won first game.

Junior "B"

xKingston.....5 Whitby 2
xFirst game of playoffs.
zCollingwood...4 Owen Sound ...2
zCollingwood wins round.
Sutton.....5 Beaverton 2
xGeorgetown...3 Acton 2
xGeorgetown wins group.
xGuelph.....4 Galt 3
xSeries tied at one game each.
St. M. ....9 Stratford Min... 4

INTERNATIONAL AMERICAN

oSyracuse.....2 Providence 2

AMERICAN ASSOCIATION

Minneapolis...3 Wichita 1

N.O.H.A. SENIOR.

Falconbridge...4 Refinery 3

N.O.H.A. JUNIOR.

Kirkland Lake..9 Noranda 7

ENGLISH NATIONAL LEAGUE

E.C. Rangers.10 E.C. Royals 5

MADOC PUT OUT OF SCHOOL HOCKEY

Stirling High Trounces Them In 2 To 1 Battle On Home Ice

(Examiner Correspondence.)

MADOC, Feb. 18. — The last game for Madoc of the High School series was played on Monday evening in Madoc Arena, when Stirling High School won with a score of 2-1. The loss of this game puts Madoc out of the play-offs. A fair crowd was in attendance, and the game was handled by Referees Wells of Stirling and Alexander of Madoc.

The goal-getters for Stirling were Jones and Reid, while Reeves tallied the lone counter for Madoc. Penalties were handed out to Armstrong and Morton for Stirling and Hawthorne received two against Madoc.

After the game the teams were entertained and lunch was served at the school.

Marmora and Tweed High School teams play in Madoc Arena on Friday, February 19. An interesting game will probably be shown as both teams have good records.

Madoc — Goal, Martin; defence, Irwin and Hawthorne; centre, Reeves; wings, Parks and Munro; alternates, Nayler, Stewart, Moon, Armstrong.

Stirling — Goal, Mumby; defence, Jones and Long; centre, Butler; wings, Morton and Reid; alternates, Ward, Lummis, Armstrong, Brooks.

3rd Round Draw For Scottish Cup

GLASGOW, Feb. 18 (C.P. Cable). —Third round Scottish Football Cup games will be played on February 27. The draw, made yesterday, follows:

East Fife vs. Celtic.
Duns vs. Motherwell.
St. Mirren vs. Cowdenbeath.
Morton vs. Partick Thistle.
Clyde vs. Dundee.
Hamilton Accies vs. Hearts.
Aberdeen and Queen of the South drew byes.

Aurel Joliat Completes 650 Games

AUREL JOLIAT

Rolling along as seemingly unstoppable as time itself, little Aurel Joliat of Montreal Canadiens, played his 650th National league game when the Flying Frenchmen opposed their intracity rivals, Montreal Maroons. The 135-pound Ottawa native, acclaimed by many critics as the finest left-winger the game ever has known, is playing his 15th season. Though most of the veterans who started with him in the season of 1922-23 have closed their careers, the Mighty Atom shows no signs of cracking.

MOTORCYCLE CLUB HAS SPRING PLANS

Kawartha Club To Arrange Competitions Soon—Charles Banks To Give Address

Plans for outdoor activities were discussed by Kawartha Motorcycle Club members at a recent meeting, the outdoor season probably commencing in March. Membership is approaching the 100-mark set for and the club at present is engaged in bowling competition and social functions. Charles Banks, member of an old-time motorcycle club here, will give a general address on motorcycling to members in the Chamber of Commerce on February 26.

Main item of business discussed at the last meeting was a questionnaire drafted by the sports program committee — Gord. Colmer, Keith Jackson, Al. Holmes, and Bruce Payne. This questionnaire gave the impression that such active competitions as speed trials, endurance runs and hill climbing, would meet with the members' hearty approval. And social week-end tours of the surrounding districts were also planned with enthusiasm. The secretary has received the assurance of practically all the clubs in Eastern Ontario of co-operation in these activities.

Sport Spice

By EDDIE BRIETZ

NEW YORK, Feb. 18—(A.P.). — Eleanor Gehrig (Mrs. Lou) has written another song entitled, "We Wrote Our Love Song Together", . . . Her first, "I Can't get to First Base With You," would make a good theme song for Lou's comic skit with Col. Ruppert, the Yankee owner, . . . The dope here is that Gehrig will take $36,000 this year or stay home.

Jimmy Dykes, White Sox manager, is hanging out at Santa Anita these days. . . . "A lot of my pals in Chicago wanted me to see what was holding back their horses," says Jimmy. . . . "Beans Reardon gave me a couple of tips, but I didn't bet. Umpires are never right."

It just seems to be a habit with England's Phil Scott. . . . Even his team room collapsed the other day.

Ed Brandt took one look at his Pittsburgh contract and in 10 seconds had it signed and ready for delivery. . . . That's how glad he was to get away from the Dodgers.

Russ Blinco, centre for the National Hockey League Montreal Maroons, has been fitted for special shatterless glasses.

Jack Dempsey celebrated the second anniversary of his entry into the restaurant business yesterday by declaring a general raise for his employees. . . .

"How many lawyers are there in this country?" asks Joe Gould, Jimmy Braddock's manager. . . "And why do you suppose they're all having this fuss over the Supreme Court?" . . . "Well, I'll tell you—it's because people break contracts. And that's what I'm gonna do to the Schmeling-Braddock thing—break it."

Junior Group Title At Stake To-night

The district O.H.A. Junior B group championship is at stake here to-night when Belleville's young Redmen meet the local Colts at 8.30 o'clock in the Brock Street Rink. It is the second of the two-game playoffs, goals counting on the round, and the Colts have a three-goal lead from their 9-6 victory on Quinte ice on Tuesday. If they hold that lead, they will move into the first round of the O.H.A. playdowns against Kingston next week; but if Belleville should win on the series, the locals are all through for the year. The biggest crowd to see a junior hockey game here this year is expected to witness to-night's important battle.

Belleville has a smart outfit, heavier and rougher than the Colts. The homesters, however, have probably more speed and teamplay. In their last two games against Belleville, the young Petes have shown an edge—after a tight three scheduled tilts earlier—and they should win out to-night. But it will be a rousing junior jamboree with plenty of action, good hockey, and excitement. Juniors are noted for maintaining flying speed right to the finish. Probably the same starting lineups as were used last game will be the order to-night. It's either curtains or a group title for the Peterborough boys this evening.

BRADDOCK TO SIGN

Champion Heads For Detroit In Bomber Pact.

PITTSBURGH, Feb. 18 (A.P.).—Jimmy Braddock, world heavyweight champion headed west today to sign papers for a bout with the Brown Bomber of Detroit, more concerned about anti-Nazi boycotts against Max Schmeling than the coming title clash.

"I'm in good shape," said Jimmy of the bout with Joe Louis, top-ranking challenger.

To Defend Title

World bantamweight champion Sixto Escobar (ABOVE) gives Lou Salica of New York a chance to regain the title in a bout scheduled for 15 rounds at San Juan, Porto Rico, late in February. Sixto lifted the crown from Salica last year.

JOE LOUIS WINS OVER NATIE BROWN WITH KNOCKOUT

Semi-Burlesque Finish In 4th Leaves Fans Suspecting They Were The Losers

TAME OPENING ROUNDS

KANSAS CITY, Feb. 18 (AP). — Referee Walter Bates ruled it a fourth-round knockout, so that's the way Joe Louis' victory over Natie Brown was on the books today. More than a few of the 10,222 spectators at municipal auditorium last night thought the only thing really out was their pocketbooks.

They paid $27,138 to see the Brown Bomber patch up his maimed prestige at the expense of the punch-weary Washington Heorew, who provided a burlesque ending that must have made journeymen wrestlers green with envy.

It was Louis' first start since his unfortunate affair with young Bob Pastor, in which Louis trailed by two laps at the finish, but was given the decision for trying. Visioning a championship bout with Jim Braddock in the offing, Louis had to be the bomber of old against Brown. The four-round knockout was the answer.

The bout was as dull as the expressionless eyes of Louis. For two rounds, Brown carried the fight to the Bomber, but neither man landed a punch hard enough to dent a grapefruit.

Midway in the third round Louis caught Brown coming in and flailed him with short rights and lefts. Brown's face began to assume a well-cushioned appearance. As the round ended he apparently was in a bad way, half out of the ropes and half out of his head.

Lands 15 Times.

The fourth was Louis' subpar round. He started at the gong, driving in a barrage of rights and lefts which slipped through Brown's protecting gloves to jolt against various parts of his anatomy. Fifteen times the Bomber bombed without answering fire. Finally the weary Natie sank to the floor in a sitting position.

Louis, his expressing the same animation of a coal scuttle, ambled to a neutral corner. Referee Bates started counting, ceased abruptly as the apparently groggy Brown grabbed him by a leg and pulled him over.

Brown staggered to his feet and weaved an unsteady way toward the unconcerned Louis, who stood, soft cushion lips in a perpetual whistle, idle in the corner. Before Brown could make it, Bates recovered his footing, took a short cut to Louis and hoisted his hand aloft.

Bates said the timekeeper had completed the count before Brown regained his feet.

For his brief exercise last night Louis and his stockholders received $8,826.84. Brown's cut was $3,310.

Lakefield Curlers Defeat Unionville

LAKEFIELD, Feb. 17.—The Lakefield rink, composed of Messrs. D. H. Charlton, P. H. Spence, B. Q. Dench and Bert Kidd, who are representing the Lakefield Curling Club at the tenth annual Ontario Bonspiel in Toronto at five Toronto clubs this week, were successful in winning the first game in the first round of the North American Life Trophy contest, when they defeated the rink skipped by W. C. Gohn, of Unionville, 14 to 7 on Tuesday.

The Lakefield rink was defeated in the first round of the Royal York Trophy contest played on Monday, by Earl Green's rink of the High Park Club, Toronto. The score was 14-10.

Fighting Irish After The Ball

Here is action under the basket as Notre Dame's crack basketball squad work-out in New York for a clash with New York University. Shown here with their backs to the camera are Gadowski (15), Earl Brown (12) and Paul Nowak (26). Facing the lens are Tom Wukovitch (13) and John Moir (20).

AMUSEMENTS - THEATRES - DANCING

Thursday's Radio

CHILDREN'S PROGRAMS.

4.45—The Guiding Light—WEAF.
5.00—Birthday Carnival—CKOC.
5.15—Tom Mix Ranch Boys—WEAF
5.15—Johnson Family—CKLW.
5.30—Singing Lady—CRCT.
5.30—Jack Armstrong, sketch—WEAF
5.30—Inspector White of Scotland Yard—WOR
5.45—Little Orphan Annie—WEAF
6.15—Animal Closeups—WJZ.

DAILY NEWS—SPORTS.

1.00—News—WEAF WTIC, CFRB.
2.30—Horse Races—CKTB.
5.45—Canadian Press News—CRCT
6.30—Jim Hunter reporter—CFRB
6.45—Lowell Thomas, commentator—CRCT
7.00—Mining Broadcaster—CFRB.
7.15—Horse Race Summary—CKTB
7.30—Al. Leary, sports—CKCL.
11.00—Late News Flashes—CFRB.

DRAMATIC SKETCHES.

1.45—Dan Harding's Wife—WEAF.
1.45—Real Life Stories—WABC.
2.00—Growing Up, sketch—CFRB.
2.45—Myrt and Marge—WABC.
2.45—Way Down East—WOR.
3.00—Pepper Young's Family—WEAF
3.00—Molly of the Movies—WOR.
3.15—Ma Perkins—WEAF.
3.30—Vic and Sade—WEAF.
3.45—The O'Neills—WEAF.
4.45—Young Hickory—CRCT.
5.00—While the City Sleeps—WEAF
5.45—Wilderness Road—WABC.
6.45—Renfrew of Mounted—WABC
6.45—Billy and Betty—WEAF.
7.00—Amos 'n' Andy—WEAF.
7.00—Easy Aces, comedy—WJZ.
7.15—Ma and Pa—WABC.
7.30—Lum and Abner—WJZ.

MUSICAL PRESENTATIONS.

1.00—Jack Berch, songs—WABC.
1.15—Hollywood High Hatters—WEAF
1.15—Piano Duo—WABC.
1.45—Strollers' Matinee—KDKA.
1.45—Lonesome Cowboy—WKBW
2.45—To be announced—CRCT.
3.00—To be announced—WABC.
3.00—Musical Program—CRCT.
4.00—Hessberger's Orch.—CFCF.
4.00—Columbia Concert Hall—CFRB
4.00—Music for You—WGR.
4.30—Follow the Moon—WEAF.
4.30—U.S. Army Band—WABC.
5.00—A Cappella Choir—WJZ.
5.15—Musicolor—CKCL.
5.30—To be announced—WABC.
6.00—Musicale—CFRB.
6.00—Patti Chapin, songs—WABC.
6.00—Dinner Hour Music—CRCT.
6.30—Overseas Program—CRCT.
7.00—Presenting—CRCT.
7.00—Melodic Moments—WABC
7.45—Campbell's Royalists—CRCT.
7.45—Pleasant Valley Frolics—WLW
8.00—Vallee's Variety Hour—WEAF
8.00—Kate Smith's Bandwagon—WABC
8.00—Mountaineers—CFRB.
8.00—Echoes of the Masters—CRCT
9.00—Show Boat, Lanny Ross—WEAF
9.00—Major Bowes' Amateurs—WABC, CFRB
9.00—This Is Paris—CRCT.
9.30—Christie Street Capers—CRCT
10.00—Kraft Music Hall, Bing Crosby and Bob Burns—CRCT
10.00—By the Sea—CBC, CRCO.

GENERAL PROGRAMS.

1.30—Academy of Medicine—CFRB
1.15—Ad. Club Lunch—WOR.
1.30—Rex Battle's—Orch.—CRCT.
1.45—Home Beautiful—CFRB
2.00—The Women's Hour—WOR.
2.30—Claudine McDonald Speaks—WEAF
2.45—Personal Column of the Air—WEAF
6.30—Three X Sisters—WEAF.

CASTLETON BEATS BATLEY

LONDON, Feb. 18 (CP Cable).—Castleford will meet Wigan in the second round of the English Rugby League Cup competition. In a replayed first round game today Castleford, playing at home, defeated Batley 8-4.

In a rugby league game Wigan whipped Halifax 37-7. The match was played on the former club's ground.

In English Rugby Union county matches played today Middlesex defeated Devonshire 9-7 and Surrey blanked Berkshire 9-0.

Wave Lengths

Station.	Meters	Kilocycles
CFCF, Montreal	500	600
CFCH, North Bay	322	930
CFCO, Chatham	500	600
CRCO, Ottawa		680
CKLW, Windsor-Lond.	357	1030
CKPC, Brantford	322	930
CKOC, Hamilton	268	1120
CKCO, Ottawa		1010
CFRB, Toronto	436	690
CFRC, Kingston		918
WGR, Buffalo	545	550
CKCR, Waterloo	198.6	1510
CKAC, Montreal	411	730
WBEN, Buffalo	333	900
CHML, Hamilton	297	1010
CRCT, Toronto	357.1	840
WBBM, Chicago	389	770
CKCL, Toronto	517	580
WEAF, New York	354	660
WENR, Chicago	254	870
CKTB, St Catharines.	340.9	1200
KDKA, Pittsburg	306	980
KMOX, St Louis	275	1090
KYW, Chicago	394	1020
WABC, New York	349	860
WGY Schenectady	379	790
WJR, Detroit	400	750
WLW Cincinnati	428	700

7.15—Vocal Varieties—WEAF.
7.30—Guess What; Little Known Facts—CRCT
7.30—The Town Crier—WABC.
10.00—True Adventures with Floyd Gibbon—WJZ

DANCE ORCHESTRAS.

5.45—To be announced—WOR.
7.45—Bert Hirsch's Orch.—WEAF.
8.00—Dance Parade—CBC, CRCT.
8.30—Guy Lombardo—CRCT.
9.30—Mel Hammill's Orch.—CKCL.
10.00—Jack Faeriga'n's Orch.—CHML
10.15—Dick Jurgen's Orch.—WGN.
10.30—Red Nichols' Orch.—WOR.
11.00—Abe Lyman's Orch.—WABC
10.30—Ozzie Williams' Orch.—CRCO
11.30—Ted Weems' Orch.—WOR.

Friday's Radio

CHILDREN'S PROGRAMS.

5.00—Buck Rogers—CFCF.
5.00—Dick Tracy—WTIC.
5.15—Tom Mix Ranch Boys—WEAF
5.15—Children's Corner—WABC.
5.15—The Singing Lady—WJZ.
5.30—Jack Armstrong, sketch—WEAF
5.45—Little Orphan Annie—WEAF.
6.15—News of Youth—WABC.
6.30—Jungle Jim—CKCL.
6.30—Junior G-Men, sketch—WOR
6.30—Magic Island—CRCT.

DAILY NEWS—SPORTS.

1.00—News—CFRB, CRCT, WTIC, CKOC
2.00—News Through a Woman's Eyes—WABC
5.45—Stock Quotations—CRCT.
6.15—Daily News Reports—CRCT.
6.30—Jim Hunter, reporter—CFRB
6.45—Lowell Thomas—CRCT
7.00—Mining Broadcaster—CFRB.
7.15—Horse Race Summary—CKTB
7.15—Red Foster's Sports Club—CRCT
7.30—Edwin C. Hill, news—WEAF.
7.45—Boake Carter, commentator—WABC

DRAMATIC SKETCHES.

1.45—Dan Harding's Wife—WEAF.
2.00—Growing Up, sketch—CFRB.
2.45—Myrt and Marge—WABC.
3.00—Pepper Young's Family—WEAF.
3.00—Molly of the Movies—WOR.
3.15—Ma Perkins—WEAF.
3.30—Vic and Sade, comedy—WEAF.
3.45—The O'Neills—WEAF.
4.00—Radio Guide Drama—CRCT.
4.45—The Guiding Light—WEAF.
5.45—Wilderness Road—WABC.
6.45—Renfrew of the Mounted—WABC.
7.00—Mortimer Gooch, sketch—WABC.
7.00—Amos 'n' Andy—WEAF.
7.15—Uncle Ezra's Radio Station—WEAF.
7.15—Popeye the Sailor—WABC.
7.30—Lum and Abner—WJZ.
7.30—This Week in History—CRCT.
8.00—Irene Rich, drama—WJZ.
8.30—Death Valley Days—WJZ.
9.30—Court of Human Relations—WABC.
10.00—First Night drama—WEAF.
10.00—The Witch's Tale—WOR.

MUSICAL PRESENTATIONS.

1.00—Five-Story Revue—WABC.
1.00—To be announced—WJZ.
1.00—Music from Texas—WOR.
1.00—Dick Fiddler's Orch.—CRCT.
1.15—Hollywood High Hatters—WEAF.
1.30—Make Believe—WGR.
1.30—Rex Battle's Orch.—CRCT.
3.15—Varieties—WGR.
3.30—Musical Program—CRCT.
4.00—Tea-time at Morrell's—WEAF.
4.30—Follow the Moon—WEAF.
6.00—Ray Heatherton, songs—WABC.
6.00—Good Evening—CRCT.
6.30—George Hall's Orch.—WABC.
7.00—At the Organ—CRCT.
7.30—Red Heatherton, songs—WABC
7.45—Singing Sam, songs—WLW.
7.45—Musical Program—CRCT.
8.00—Broadway Varieties—WABC.
8.00—Cities Service Concert—CRCT.
8.00—Cesare Sodero Directs—CKCL, CRCO.
8.30—Hal Kempt's Orch.—WABC.
8.30—Arcadian Serenade—CRCM.
9.00—Waltz Time—WEAF.
9.00—Hollywood Hotel—CFRB.
9.30—Twin Stars Program—WJZ.
10.00—Music for Music's Sake—CRCT.
10.00—Philadelphia Orch.—WABC.
10.00—To be announced—CFCF.
10.30—Pontiac Variety Show—WEAF.
10.45—Vocals by Verrill—WABC.

GENERAL PROGRAMS.

1.00—Noon Day Tunes—CKCL.
1.15—Hollywood High Hatters—CFCF.
4.45—Questionnaire—CFRB.
4.45—Lonesome Cowboy—WGR.
5.30—Concert Trio—CRCT.
6.00—Good Evening—CRCT.
6.15—Claire Wallace—CFRB.
6.30—Carol Deis, songs—WEAF.
6.30—Overseas Program—CRCT.
6.45—Union Ticket Office—CKCL.
7.45—King Clancy—CKCL.
10.30—I Cover the Waterfront—CRCT.

DANCE ORCHESTRAS.

7.15—Dance Time—CKCL.
9.00—Rex Chandler's Orch.—WJZ.
9.00—Frank Busseri's Orch.—CKCL.
10.00—Al Kavelin's Orch.—WGN.
11.00—Jay Freeman's Orch.—WABC.
11.00—Hamilton's Orch.—WGN.
11.00—Horace Lapp's Orch.—CRCT.
11.15—George Sterney's Orch.—WOR.
11.30—Eddie Duchin's Orch.—CFRB.
2.00—Music Hour—CRCT.
2.15—Child Health Talk—CFRB.
2.30—Family Doctor—CFRB.
3.15—Old Doctor Jim—CFRB.
4.30—Follow the Moon—WEAF.

Regent ENTERTAINMENT

Today, Friday, Saturday
2.30, 7 and 9

RADIO SINGING SENSATION of Eddie Cantor's hour!

Universal presents
DEANNA DURBIN
in
3 SMART GIRLS
with
BINNIE BARNES • ALICE BRADY • RAY MILLAND

Short Subjects:
NEWS FUN'S FUN BATTLE ROYAL

CONCERT
Presented By
Peterborough Orchestral Society.
Assisted By Double Quartet (Mixed Voices)
Collegiate Auditorium, Feb. 19, 1937
8.15 p.m.
Rush Seats 25 Cents Reserved Seats 50 Cents
(Tax Included)

NEILL'S FEBRUARY SHOE SALE
MEN'S SHOES
At Big Savings
Reg. to $6.00, for Sizes 6 to 12 $4.44
Reg. to $4.00, for Sizes 6 to 11 $3.33
Reg. to $3.50, for Sizes 6 to 11 $2.89
Boys' Shoes Sizes 1 to 5½
Reg. to $2.75, for $2.19
R. NEILL LTD.
350-354 GEORGE ST. PHONE 325

WESTCLOX HOCKEY CLUB
ANNUAL
Prizes DANCE Novelties
LEGION HALL, FRIDAY, FEBRUARY 19
Perce Atkinson and His Music
DOOR PRIZES
Men's Shirt and Tie by Fashion-Craft | $1.00 Couple 50c Single (Tax Included) | Ladies' Fine Dress by Florence Shoppe

CAPITOL NOW SHOWING
YOU ASKED FOR IT!... The combination that gave you 'The THIN MAN'
WM. POWELL
MYRNA LOY
in
"AFTER THE THIN MAN"
with
JAMES STEWART
ELISSA LANDI
JOSEPH CALLEIA
JESSIE RALPH
A M-G-M Picture

Performances at 2.30, 7.00 and 9.15
EXTRA!
"Capitol News"
"Colored Mickey M..."
From the story by Dashiell Hammett

NOW IS THE TIME TO MODERNIZE and REPAIR --- 3 YEARS TO PAY

Births Marriages Deaths

In Memoriam
Card of Thanks

DIED

DAVIS, Ronald Wilfred.—On February 18, 1937, at Nicholls Hospital, Ronald Wilfred Davis, beloved son of the late Archibald Davis and of Mrs. Davis, 382 George Street South, in his 27th year. Funeral from the residence at 2 p.m. on Saturday, with the Rev. F. W. Craik and the Rev. G. K. Tyler officating. Interment at Little Lake Cemetery.

MURPHY, Elizabeth.—In Peterborough, Thursday morning February 18, 1937, at the residence of J. J. McCabe, 293 Burnham street, in her 87th year, Elizabeth Murphy, late organist of Norwood and Campbellford and formerly of Toronto. Funeral on Saturday morning at 8.45 a.m. from 293 Burnham street to Church of Immaculate Conception for Requiem Mass at 9 a.m. Interment in St. Peter's Cemetery.

IN MEMORIAM

GROTTICK.—In loving memory of my dear grand-daughter, Gladys Ivy Whitworth, who passed away February 18, 1930.

Though her smile is gone forever
And her voice we cannot hear,
We shall never lose sweet memories
Of one we loved so dear.
—Sadly missed by her grandmother, Mrs. G. Wilkinson

GROTTICK.—In loving memory of a dear Daughter and Sister, Gladys Ivy Whitworth, who passed away February 18, 1930.

Deep in our hearts lies a picture
Of a loved one gone to rest;
In our memories' frame we will keep it
Because she was one of the best.
Sweet are the memories that never fade
Of one we loved but could not save,
Sincere and true in heart and mind,
What a beautiful memory she left behind.
—Lovingly remembered by Mother, Dad and eight Sisters.

McCALL.—In loving memory of our dear Mother, Mrs. Wm. McCall, who passed away three years ago February 18.

No one knows a mother's worth
Until she's taken from this earth.
She had a cheery word for all.
—Lovingly remembered by her daughter, son-in-law, and grandchildren, Mr. and Mrs. J. J. Armstrong.

McCALL.—In loving memory of a dear Wife, Mother and Grandmother, Mary Anne McCall, who passed away February 18, 1934.

Gone, dear Mother, gone forever,
How we miss your smiling face.
But you left us to remember,
None on earth can take your place.
A happy home we once enjoyed,
How sweet the memories still.
But death has left a loneliness
The world can never fulfill.
—Ever remembered by Husband, Son and Daughter-in-law, Wilbert, Marietta, and family.

PETERS.—In loving remembrance of our darling little daughter, June Eileen, who left us so suddenly February 18, 1936; aged two years and ten days.

Little feet have vanished
From this lonely earth,
All our joys were banished
With her baby mirth.
—Sadly missed by Mother, Father, Brother and Sisters.

CARD OF THANKS

Members of the family of the late H. G. Gould wish to extend their sincere thanks and appreciation to Mr. R. S. Cotton, members of the C.G.E. staff, and friends, for their sympathy and help during their recent sad bereavement.

1 FLORISTS 1

THE PETERBOROUGH FLORAL CO. Flowers Delicately Arranged For All Occasions. 436 Water. 'Phone 1393. Nights 1668.

TURNBULL'S FLOWER SHOP
WEDDING BOUQUETS
FLORAL DESIGNS. WREATHS.
'PHONE 206 441½ GEORGE ST.

FUNERAL DIRECTORS

CAIN'S FUNERAL SERVICE
Phone 80
467 WATER ST.
PETERBOROUGH

COMING —EVENTS—

First insertion, 20 words or less, minimum charge 50c. Subsequent consecutive insertions 40c per Insertion. All over 20 words, 2c per extra word per Insertion.

BRITISH-ISRAEL. — This week's meeting has been unavoidably postponed until Friday, February 26.

PROGRESSIVE EUCHRE, FRIDAY in the Moose Hall. Game starts 8.30 p.m. Largest prize list; finest crowds. All brand new playing cards. You are welcome; near Post Office.

SKATING TO-NIGHT, SACRED Heart Rink. Good ice; good music. Admission, 15c and 20c; hockey engagements, phone 1892-J

CALEDONIAN CLUB. — Valentine Dance, W.O.W. Hall, Friday, 8 p.m. Good music. Prizes. Refreshments. Members and friends welcome.

FOR SALE

4 Miscellaneous 4

TWO GOOD PIANOS, REAL BUY. Fine's Furniture Store.

CHESTERFIELD, LIKE NEW. 'PHONE 468M. Apply 210 London.

GASOLINE STOVE. WRITE BOX 133. Examiner.

INCUBATOR, 600-EGG MILLER, IN good condition. Price $20.00. 4 ring 3-3, Ennismore.

BUFFET, QUEBEC COOK STOVE, Self Heater. Apply 6 Aylmer Street.

ELECTRIC RANGE, LIKE NEW. Write Box 167, Examiner.

BABY CARRIAGE HOSPITAL— Carriages and Go-Carts from $2.50 up. 'Phone 1714.

MANTEL RADIO, LATEST MODEL; reasonable. Apply 144 Simcoe.

FOR SALE

4 Miscellaneous 4

CEDAR SWAMP. WRITE BOX 169, Examiner.

1 BATTERY RADIO, CABINET, $19.50
1 7-Tube Electrict Radio ..... $ 9.95
Guaranteed. Terms: $1.00 Week. 'Phone 2123. Johnston's. Open Evenings

DEEP CHERRY TARTS — HOME-canned Cherries, really delicious, Dozen 30c. Jean Ruth Shoppe.

PAIR OF LADIES' C.C.M. SKATES and Boots. Apply 40 Lafayette Avenue.

DARK OAK CHINA CABINET. APPLY 637 Young Street.

FUR COAT, CAP AND ROBE; STAKE Body Truck, Tire Chains, Single Wagon Harness, Underwood Typewriter. 'Phone 518, 376 Stewart Street.

GENT'S BICYCLE, 24-INCH FRAME. Apply 288 Romaine.

KITCHEN CUPBOARD, DROPLEAF Table, 5 Chairs, cheap. 13 Cricket Place.

GENUINE CHICKEN PIES — THEY are all Chicken, a real treat, 20c. Jean Ruth Shoppe.

WASHDAY WONDER SOAP WILL DO it Better, Faster, and Cleaner on Clothes, Washing Woodwork, and Floor Cleaning. 10c a Package. Ask your Grocer.

BABY CHICKS

ORDER YOURS NOW.
SATISFACTION GUARANTEED.
ERNEST C. BRAUND
'PHONE 3240.

SPECIAL!

FILLET OF SOLE.
FRESH COD.
FRESH HADDOCK.
NO. 1 SMELTS, Fresh Caught.
BABY HALIBUT.
COD ROES.
LIVE WINKLES.
AND 20 OTHER LINES.
ASTA'S
'PHONE - - 953

GIRL'S BOOTS AND SKATES, SIZE 4, good as new, $3.00. Apply 368 Water Street, Apartment 2.

ONE WALNUT FINISHED BED, ¾-size, and other articles. 586 Charlotte.

SEE THE NEW CORONATION SHOE at 218 Charlotte Street. A limited number of Pairs to sell at $2.75. Ethel M. Payton.

RADIO, VICTOR, 8 TUBES, GOOD condition. 'Phone 3264W.

MARVELO BLEACHER— OVER 2,000 Satisfied Customers. 'Phone 720J. 380 Stewart.

MOFFAT 3-BURNER GAS STOVE, Ivory and Green Breakfast Suite, 2-Plate Electric Stove, with Oven. Reasonable. 16 Cricket Place — 872W.

LADY'S BLACK CARACUL COAT AND French Seal Coat. 'Phone 2012.

ONE THOUSAND-EGG INCUBATOR, good as new, oil hot water heating, automatic heat control, will not overheat, very economical to operate. Made by the Automatic Incubator Company. Cash price $55.00. Apply 509 Parkhill Road. 'Phone 369.

UPRIGHT PIANO, SOLD BY HEINTZman's, cheap for cash. 'Phone 2284.

NAVY BLUE ENGLISH PRAM. 'Phone 3367W.

LENTEN TIME FOR HOT CROSS Buns—For fifteen years ours have been the Choicest in the City — Dozen 25c. Jean Ruth Shoppe.

HOME-MADE CHOCOLATE CAKE — Delightfully moist, filled with French Cream, iced with delicious Chocolate Icing. Special 25c. Jean Ruth Shoppe.

ORGAN, GOOD CONDITION, $10.00. 'Phone 2264.

6 Fuel 6

$2.50 HALF-CORD — SLABS OR Soft Wood. 'Phone 56.

4' BODY MAPLE, DRY, $7.00 PER Cord, Delivered. Apply D. Brown, Apsley, 'Phone 800.

SPECIAL — DRY HARDWOOD SLABS $3.50 HALF-CORD. 'Phone 978.

DRY MIXED 50% HARDWOOD, $1.50 Quarter-Cord. 'Phone 978.

GOOD DRY MIXED WOOD, $3.50 per Half-Cord, cut 12". H. B. McGinness. 'Phone 2916.

FOR SALE

6 Fuel 6

FUEL
MAY SOUND LIKE HEAT
But It Don't Follow It Does the Trick
OURS DOES, WHETHER IT BE COAL, WOOD, OR COKE.
NONE BETTER.
SANITARY ICE
'PHONE - 3700

WOOD

½ CORD NO. 1 HARDWOOD .. $4.00
½ CORD NO. 2 HARDWOOD .. $3.50
Cutting and Splitting Extra.
J. E. A. FITZGERALD
253 Hunter Street Tel. 111

SLABS
½-CORD - $2.50
SCOTT COAL AND LUMBER
TEL. 1234.

FOUR-FOOT MIXED WOOD, NO Poplar, $4.75 a Cord. 12" Body Maple, $8.00 a Cord. 12" Mixed Wood, 70% Hardwood, $6.00 a Cord 'Phone 2097.

LEHIGH VALLEY COAL
HAMCO COKE
Seasoned Body Maple
'PHONE 178
EDWARDS COAL & WOOD

WOOD, $3.00 HALF-CORD, 60% Hardwood; Body Hardwood, $4 and $4.50. Also Furnace Blocks, $6.00 per Cord. 'Phone 3053W.

BLOWER COAL
Welsh Anthracite Blower Coal. Stoker Coal for Iron Fireman. Scotch Beans and No. 1 and 2 American Buckwheat.
'PHONE 96.
McCARTHY & JOHNSTON.

7 Live Stock and Poultry 7

FOR SALE — BRONZE TURKEY Hens and Toms. M. Freeburn, No. 1, Lakefield, Ont.

FOR SALE — 1 DURHAM COW, DUE to freshen 1st of March. J. Heffernan, No. 9, Peterborough.

BLACK MARE COLT, RISING 2 years, weight about 1,100; Percheron and Clyde, broke double, very kind. Write Box 173, Examiner.

FOR SALE — GOOD WORK HORSE. Telephone 12 ring 1-5, Keene.

FOR SALE — THREE-YEAR-OLD Registered Shorthorn Bull. Anson J. Dunbar, Port Hope, R.R. 1, Ontario.

FOR SALE—ELEVEN HEAD HORSES, ranging from 3 to 8 years; weight from 1,200 to 1,500 lbs. Lloyd Kennedy, 'Phone 5 ring 2-3, Bethany.

NINE PIGS, 80 LBS.; 1 COLT, THREE years. Arnold Hewitt, No. 7, Peterborough. 'Phone Keene 37 ring 1-2.

FOR SALE—EIGHT HOGS, BETWEEN 80 and 90 Lbs., price $60. Call 9 ring 2-3, Douro.

12 WORK HORSES, FROM 3-YEAR-old up, from 12 to 1,600; 2 Mares with Foal. Harry Tinney, Cavan, Millbrook 214 ring 1-4.

8 Real Estate 8

FOR SALE — BRICK BUNGALOW, Five Rooms, two more finished in Attic; Double Brick Garage; South. A bargain for cash. Nugent & Payne, Charlotte.

NEW MODERN FIVE-ROOMED BUNgalow, $3,100. Easy terms. A. E. Thompson, Realtor, 'Phone 536.

200-ACRE FARM, GOOD BUILDINGS. Write Box 180, Examiner.

10 Used Cars 10

ESSEX COACH, '26, GOOD CONDITION, $40. 196 Rink.

Hundreds of Opportunities Await Your Choice In the EXAMINER Want Ads TODAY and Every Day!

NOW TRY PUZZLE WORD CONTEST NO. 21

TWENTY-FIVE DOLLARS in Cash Prizes will be paid by The Examiner for solutions to this puzzle. There is no entry fee, but only Examiner Classified Ad buyers may enter. Contract Advertisers are excepted.

Two entries are allowed for each 25c spent in the purchase of Examiner Classified Want-Ads. The coupons are good for THE CONTEST OF THAT WEEK OR THE FOLLOWING WEEK ONLY, as selected by the purchaser.

Entry slip MUST be attached to each entry made. Slips secured upon payment of Want-Ad accounts. Full details, rules and word clues are on another page of to-day's Examiner. Solutions MUST reach Puzzleword Contest at The Examiner NOT LATER than 4 p.m., Saturday, February 20. Results announced as soon as ascertained.

ACROSS

1. Pronoun.
2. These carry goods.
5. March 15th.
9. A rich one is desirable.
11. Workroom.
12. Collegiate battle-cry.
13. Valley.
14. Notch.
15. Small bit.
16. Performances.
18. Cheek.
19. Nags.
21. Medico.
22. Coveted.
23. Pertaining to milk.
25. This can be strung.
26. Damage.
28. Pussy.
29. Boy's name.
30. Unroll.
32. First home.
35. Tropical potato.
37. Perform.
38. Catch.
40. Blot out.
41. Decay.
42. Behold.
43. Marsh-loving plant.
44. Moved in water.
45. Whistles.
46. Unused.

DOWN

1. Confusion.
2. Snow vehicle.
3. Schemes.
4. Relax.
6. Let fall.
7. Consume.
8. Deviate from a course.
10. Cling.
15. Damage.
17. Outbuilding.
18. Meadow.
20. Roofing stone.
21. Copperfield's wife.
24. Revolve.
27. Hurry.
28. A wine.
31. Royal fiddler.
33. Clothe.
34. Point.
36. Built.
37. Arched roof.
39. Prefix meaning "before."
41. Galloped.

CUT HERE

$25 in Prizes!
First .. $10
Second . $5
Third .. $3
Fourth . $2
And Five Prizes of $1 Each

(Copyright)

Additional Blanks May Be Secured From Classified Ad Dept.

I have read the rules and agree to abide by the decision of the judges.

NAME .....

ADDRESS .....

FOR SALE

10 Used Cars (continued) 10

HOOD & CUMMING MOTORS, LTD.

A SAFE PLACE TO BUY DEPENDABLE USED CARS.

'36 Ford V8 Deluxe Sedan.
'34 Ford V8 Deluxe Coach.
'36 Ford V8 Deluxe Coupe.
'35 Master Chev. Deluxe Sedan.
'36 Ford V8 Deluxe Coupe.
'36 Ford V8 Sedan.
'32 Ford 4-Cyl. Sport Roadster.
'31 Nash Coupe.
'30 Marmon Cabriolet.
'31 Durant Sedan.
'30 Pontiac Sedan.
'29 Buick Sedan.
'27 Willys-Knight Sedan.
'28 Essex Sedan.
'29 Durant Coach.
'28 Ford Coach.
'26 Chevrolet Coach.
'29 Durant Roadster.

TRUCKS.

'31 Chev. Long Wheelbase Stake.
'31 Chevrolet Stake.
'31 Ford Light Delivery.
'31 Rugby Stake.
'30 Ford Dump, Hydraulic.
'30 Ford Dump, Mechanical.
'29 Dodge Panel
'28 Rugby Stake.
'27 International Stake.
'27 Chevrolet Stake.

Your Present Car or Truck Taken As Part Payment.

OPEN EVENING.

CLASSIFIED ADVERTISING BRINGS RESULTS.

TO RENT

11X Apartments for Rent 11X

MODERN FIVE-ROOMED HEATED Apartment, Duplex, sunporch; separate entrance; Frigidaire. Apply 190 London Street. 'Phone 801J.

TWO - FOUR ROOMED HEATED Apartments, Lower Floor, Furnished, Unfurnished; reasonable. 709 Water.

11XX Houses to Rent 11XX

HOUSE, SIX ROOMS, CONVENIences; garden. Apply 183 Antrim.

$8.00 — 2 ROOMS, CENTRAL; adults. 'Phone 273.

HOUSE AND APARTMENT. 'PHONE 1405W. 265 Rubidge Street.

12 Room. 12

TWO UNFURNISHED ROOMS. 47 McDonnel.

ONE COMFORTABLY FURNISHED Room; all conveniences; central. 'Phone 1572W.

LIGHT HOUSEKEEPING ROOM, with Studio Couch. 659 Water.

THREE UNFURNISHED ROOMS, newly decorated. 593 George Street. 'Phone 2613J.

BRIGHT ROOMS, KITCHENETTE, has water and gas. 37 Dennistoun Avenue.

WANTED

15 Miscellaneous 15

OLD GOLD—HIGHEST PRICE PAID for Rings, Chains, Watches, Gold Teeth, Coins, Sterling Silver. Phillips' Dental Laboratory, over Liquor Store.

LIGHT HOUSEKEEPING ROOMS, Furnished, private home if possible; central. Write Box 165, Examiner.

THREE-ROOMED APARTMENT — preferably heated, at once. Write Box 164, Examiner.

SEVEN-ROOMED MODERN HOUSE, around May 1st, $30.00 to $35.00 rent. Write Box 163, Examiner.

THREE-ROOMED HEATED APARTment, by March 15; central. Write Box 161, Examiner.

UNFURNISHED THREE - ROOMED Flat, heated. 'Phone 619M.

LIVE FOWL—PAY HIGHEST PRICES. 'Phone 3475W. Glahman.

LIVE POULTRY. M. KATZ. 'PHONE 694W.

LIVE POULTRY. HIGHEST PRICES Florence. 1738J.

ROUBEN RED GOBBLERS. 'PHONE 420 ring 3, Ed. Maloney.

PARTNER WANTED IN A FAST-growing Business. $1,200.00 cash. Write Box 166, Examiner.

WANTED

Miscellaneous—Continued

SCRAP— PAPER— METALS— IRON and Steel—Rags, etc. Peterborough Metal and Waste. 'Phone 607.

SECOND-HAND DRAG SAW FOR Sawing Machine. 'Phone Bailieboro 5 ring 21.

FOUR - CYLINDER COACH OR Coupe; must be in good running order. Write, stating price, to Box 181, Examiner.

SMALL HOUSE OR BUNGALOW, with Garden, Garage and Henhouse. Write Box 174, Examiner.

BY THREE BUSINESS GIRLS— BED-Sitting-Room and Board. Write Box 176, Examiner.

FIVE-ROOMED BUNGALOW OR Lower Duplex, in residential section. Write Box 170, Examiner.

LARGE DRESS TRUNK, IN GOOD condition. Write Box 172, Examiner.

LIST WANTED OF REPAIR AND IMPROVEMENTS That Can Be Made Under The HOME IMPROVEMENT PLAN
See Page 7 For Particulars.

18 Help Wanted, Female 18

EXPERIENCED COOK - GENERAL. Apply 360 Park Street.

CAPABLE GIRL FOR WORK IN West-end; sleep out. Apply, giving references and wages expected, to Box 175, Examiner.

19 Help Wanted—Male 19

WANTED — WELL - ESTABLISHED Life Insurance Company has Opening for a Manager for the Peterborough District. Correspondence treated with confidence. Write Box 168, Examiner.

RELIABLE MAN FOR SMALL Greenhouse and Drive Truck, also help in Garden; references, state wages. Parkers, Florists, Hastings, Ont.

20 Employment Wanted 20

CAPABLE COUNTRY GIRL PREFERS Farm Work. 'Phone 21 ring 15, Keene.

LADY, PRACTICAL NURSING EXperience, would like Position Housekeeper or care of Elderly People or Invalid. Write Box 162, Examiner.

CANADIAN LEGION HAVE LISTS OF Competent Returned Men to fill Temporary or Permanent Positions. Give the ex-Soldiers a chance to work for you. 'Phone 141.

WANTED

21 Boarders Wanted 21

YOUNG MAN, COMFORTABLE ROOM with Board—61 417 Stewart.

ROOM AND BOARD, ALL CONVENIences; central. 'Phone 3153J.

WHO CAN DO IT

$2,000.00
TO
LOAN
3 YEARS TO PAY
This Is All You Have To Do:

First

Check over your home from the viewpoint of a prospective buyer or tenant—What does it need to make it modern and more comfortable?

Second

Consult one of the contractors or supply houses listed in this column for an estimate of the cost. (There is no charge or obligation for this service.)

Third

Take your estimate to your bank for a low cost Modernization Loan repayable over 12 months or up to three years. Loans may be secured up to $2,000.00

22A Building Supplies 22A

BUILDING MATERIALS
May Be Purchased Now
With Easy Monthly Payments.
THE PETERBOROUGH LUMBER CO., LTD.
163 Hunter Street W. Tel. 3160

USE THE DOMINION LOAN PLAN TO PURCHASE QUALITY BUILDING MATERIALS
SCOTT COAL AND LUMBER
TEL. - 1234

HALLIDAY'S FOR BARGAINS IN Hardwood Flooring, Doors, Windows, Lumber of all descriptions. Let us estimate your Alteration Work. Call us Now before the expected Advance in Prices. Local Sales Representative, 1086. Wm. J. Bull, 539 Downie.

22c Electrical 22c

'PHONE 1403 — W. GORDON HALL— Electric Wiring. Floor Plugs Installed. Agent G.E. Hotpoint Ranges, etc.

COMPLETE ELECTRICAL SERVICE
Electrical Fixtures
And Wiring Devices.
GRANT & LOUCKS
418 George Street. Tel. 798

22D Painters and Decorators 22D

PAPERHANGING, PAINTING, AND Graining. Workmanship Guaranteed. H. Kellar, Decorator. 'Phone 2581.

J. H. VANCE
PAINTING AND DECORATING.
773 AYLMER STREET.

22E Plumbing and Heating 22E

ADAMSON & DOBBIN
PLUMBING, HEATING, AND SHEET METAL WORK.
175 SIMCOE ST. 'PHONE 460

BALLIDAY'S COMPLETE BATHROOM with all Fittings at $60.00 is remarkable value. Price may advance shortly. Call us. We install Plumbing and Furnaces on easy terms if desired. Also Plumbing Repairs at lowest prices. 'Phone 1086. Local Sales Representative, Wm. J. Bull 539 Downie.

FOR EXPERT PLUMBING AND HEATING REPAIRS & CONTRACTS See J. L. P. SMITH 372 Water Street

WE WELD BRAKES OF EVERY DAY. Horseshoeing and Woodworking. Saws Gummed, Filed and Set. All kinds of Horseshoes and Calks kept in stock, including Rubber Shoes and Rubber Calks. Rubber Heel Pads. Wheelbarrows made from the best of White Oak, at Charlton's General Repair Shop, on Wolfe Street (opp. Knox Church). 'Phone 441.

22F Miscellaneous 22F

EXPERT FLOOR POLISHER. 'PHONE 1714.

D. HARDIE & SON
TENTS, AWNINGS, AUTO TOPS.
EVERYTHING IN CANVAS.
499 PATTERSON ST. 'PHONE 3348

WHO CAN DO IT

Miscellaneous (continued)

KEYS DUPLICATED — BADMINTON Restringing — Safe Combinations. John Buck, Charlotte Street.

REPAIRS AND NEEDLES FOR ALL MAKES OF MACHINES.
SINGER SEWING MACHINE CO.
174 HUNTER ST. 'PHONE 2885

23 Auto Repairs and Accessories 23

COAL OIL, 15c. DISTILLATE, 12c. Vulcanizing, Car Repairs. Guaranteed Service. Dawson's Service Station. 'Phone 1523

24 Cleaners and Dyers 24

TRY DEPENDABLE CLEANERS, Cash and Carry. Dresses 75c, Coats 75c. Cleaned and Pressed. 217 Hunter Street.

25X Dressmaking 25X

'PHONE 889W — E. MITCHELL. Dress and Mantlemaking. Corsetter for Nu-Bone Corsets.

28 Moving and Storage 28

BRADLEY'S CARTAGE, 'PHONE 3227. All Goods Insured while in Transit. P.C.V. license. 302 Aylmer Street.

SHORT DISTANCES OR ANYWHERE in Canada or United States Covered. Padded Vans. Experienced Courteous Man. Apply, full particulars, M. Rawlinson Limited, 610 Yonge Street, Toronto.

31 Photographers 31

PORTRAIT AND COMMERCIAL PHOTOGRAPHS. PICTURE FRAMES. REASONABLE PRICES.
FRED CRIPPS' STUDIO
NEXT GRAND OPERA. TEL. 3271

34 Radio Service 34

WHY WAIT?
'PHONE 1534
FOR PROMPT, RELIABLE SERVICE.
BROWN'S RADIO SERVICE
547 GEORGE ST. OPEN EVENINGS

RADIO SERVICE.
HAVE YOUR RADIO REPAIRED EXPERTLY AND PROMPTLY.
McCANNAN RADIO-ELECTRICAL SUPPLIES STORE
140 SIMCOE STREET TEL. 46

EXPERT RADIO REPAIRS—PROMPT Service and Moderate Prices. S. H. Yearron. 'Phone 3280W.

37 LOST 37

BLACK COCKER SPANIEL, ANSWERS to "Gyp." Please 'Phone 2392. Reward.

DOG COLLAR, WITH DOG TAG AND Lock on it. Finder please 'Phone 2045M. Reward.

STRAYED FROM 73 ROBINSON Street, Wire-haired Terrier. Finder please call 1389J. Reward.

GENTLEMAN'S GOLD WRIST Watch (Gruen movement), "Stanley Young" engraved on back. Reward. Finder please write S. V. Young, Box 10, Bethany.

17TH, WHITE KITTEN, BLACK EARS, black spot on back and tail. Anyone knowing whereabouts please return 202 Dublin. Reward.

GENTLEMAN'S PAISLEY SCARF, IN the Collegiate Auditorium Last Evening. Reward. 'Phone 1031W.

FOUND

GENTLEMAN'S WATCH. 'PHONE 276.

40 TAXI 40

ELITE TAXI (W. H. Miller). Telephone 182.

CAPITOL TAXI.
OUR SERVICE IS BEST.
OPP. CAPITOL THEATRE. TEL. 105

HARRY FINNIE
TAXI.
'PHONE 271.
COURTEOUS, PROMPT SERVICE.

PROFESSIONAL

41 Accountant 41

EDWARD HUMPAGE—Chartered Accountant. Auditor. 344 Water Street.

44 Lawyers 44

JOHN G. N. GORDON, K.C. — Law Offices, 395-397 George Street. Appointments by Telephone — 3300 and 3301.

EMMETT F. SHEEHY—Canada Bonded Attorney. Loans. 397 George St.

BERNARD E. PARK, B.A. — Barrister, Solicitor, Notary Public. Money to Loan. 367A George Street. 'Phone 602.

JACOB LOW — Barrister, Solicitor, Notary Public. Money to Loan on First Mortgages. 219 Hunter Street West, Peterborough, Ont. 'Phone 2244. Nights and Holidays 1027

PECK, KERR & McELDERRY — Barristers and Solicitors, 418 Water Street, Peterborough. Telephone 1950. E. A. Peck, K.C., F. D. Kerr, K.C., V. J. McElderry, K.C.

HENRY —By Carl Anderson

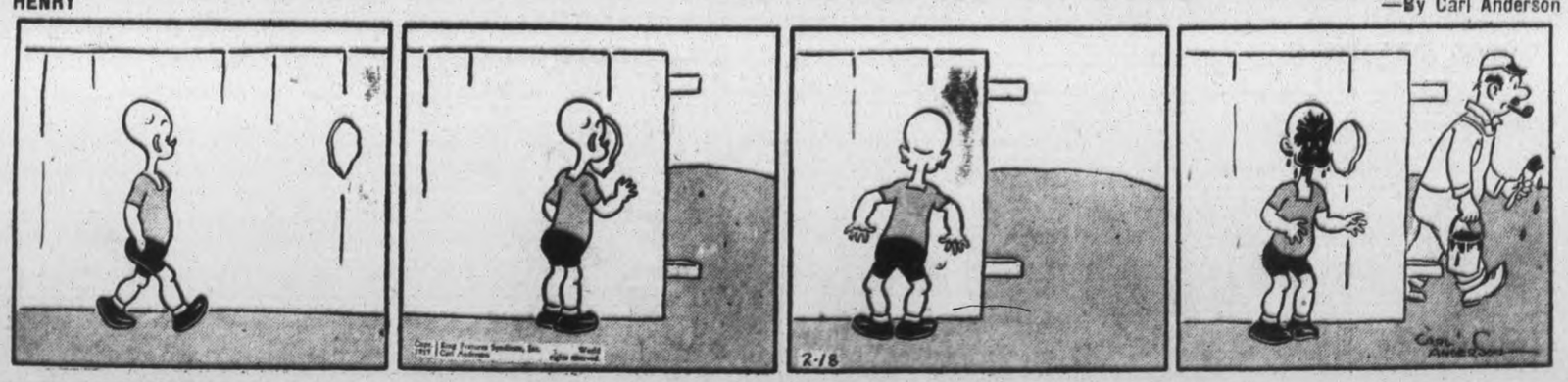

BRINGING UP FATHER —By George McManus

The Examiner Classified Advertising Index.

Accountants	41
Auction Sales	50
Auto Repairs and Accessories	23
Boarders Wanted	21
Building Supplies	22A
Business Opportunities	9
Cleaners and Dyers	24
Contractors and Builders	22B
Collections	24X
Dental	42
Electrical	22C
Employment Wanted	20
Florists	1
For Sale (Miscellaneous)	4
Found	39
Fuel for Sale	6
Funeral Directors	2
Hairdressers	35
Help Wanted (Male or Female)	17
Help Wanted (Female)	18
Help Wanted (Male)	19
Insurance	43
Jewellery Repairs	27
Lawyers	44
Legal Notices	51
Live Stock for Sale	7
Lost	37
Medical	45
Modernize and Repair	23
Money to Loan	48
Monuments	8
Moving and Storage	28
Musical Instruction	46X
Instruction	29
Notices	49
Nursing	46
Optometrists	47
Painters and Decorators	22D
Personals	30
'Phone Orders	31
Plumbing and Heating	22E
Poultry for Sale	7
Printing	33
Radio Service	34
Real Estate for Sale	8
Rooms to Rent	12
Summer Cottages to Rent	13
Summer Resorts	14
Swaps	10
Taxi	40
To Rent (Miscellaneous)	11
Used Cars	10
Wanted (Miscellaneous)	15
Watch Repairs	27
Who Can Do It	22F

PROFESSIONAL

44 Lawyers 44

ALEXANDER L. ELLIOTT—Barrister Solicitor, Notary. Money to Loan Kresge Building, 355 George Street Peterborough. Telephone: Office 8 Residence 81.

47 Optometrists 47

CONSULT A. A. FOWLER, Phm.B. Optometrist, about your Eyes Glasses Fitted. Watch Repairs 'Phone 636.

M. J. ROCHE, R.O.
OPTOMETRIST
188 Charlotte Street. Tel. 422

MONEY TO LOAN

MORTGAGE LOANS, 5½%. APPLY to Miss Armstrong, c/o G N Gordon

50 AUCTION SALES 50

FOR SUCCESSFUL AUCTION SALES Telephone 1477W J. H. Miles.

AUCTION SALE — OSCAR CROMIE, Lot 8, Concession 10, North Monaghan, Monday, February 22nd, at 1 p.m.: Horses, Cattle, Pigs, Hens, Implements, Furniture, etc. Terms: Cash. J. H. Miles, Auctioneer, 494 George Street, Peterborough. 'Phone 1477W.

FARM STOCK AND IMPLEMENTS—Dolph Krapp, Lot 23, Concession 7, Smith, Tuesday, February 23, 1.30 p.m.—One Good Team Bay Percheron Mares, six and seven years old, about 1,400 lbs. each; One Driving Mare, 8 Good Young Cows to freshen early; One Two-year-old Jersey Heifer; One Brood Sow, due to farrow in March; Full Lot of Machinery; 3 Sets of Harness, One Cream Separator; also Hay, Grain, and numerous other articles. Terms Cash. J. H. Miles, Auctioneer, 494 George Street N., Peterborough. 'Phone 1477W.

WESTWOOD

HOWARD GARDNER NAMED ASSESSOR

Asphodel Council Makes Number Of Appointments At Regular Meeting

WESTWOOD, February 18.—The Municipal Council of Asphodel met in the Town Hall, Westwood recently with all the members present.

Mr. W. H. Giffen addressed the council regarding insurance against accidents on township roads.

Five applications were received for the position of assessor ranging from $65 to $45.

On motion of H. S. Neilson and James Healey, Howard Gardner was appointed assessor for 1937, salary $45.00.

On motion of James Healey and H. S. Neilson, Neil McNulty and Wm. Heffernan were appointed to audit the books, and accounts for 1936 at a salary of $10 each.

On motion of H. S. Neilson and Thomas Stevenson, Norman Andrews was re-appointed township road superintendent, salary 30 cents per hour while on duty.

On motion of A. Leaitch and Thomas Stevenson, Samuel H. Buck was appointed Relief Officer, salary 25 cents per hour while on duty.

On motion of Thomas Stevenson and James Healey the following were appointed: fence viewers and pound keepers for 1937, Stuart Harrison, Fred Patterson, Michael English, Harry Buck, George Baptie, Charles McNulty, Fred Lynch, G. A. Brethen, R. J. Girven, Edgar Clark and Cecil Lynch, Edward Herr, John Fleming, H. N. Cameron, Robert McMillan, David Brackenridge, Eb Jenkins, Matt Stevenson, Wm. Hurley, Howard Gardner, J. J. Fitzpatrick and Joseph English.

Bylaws Passed

Bylaws were passed confirming the above appointments. The collector's time was extended until the next meeting.

On motion the following accounts were ordered paid; J. M. Neish, wiring town hall hydro lights, $77.90;; treasurer Norwood Asphodel's share Division Court costs, $20.80; county treasurer account re municipal indigents, $239.25; for relief—W. B. Tucker, provisions, 15.56; J. L. Squires & Son, provisions, $8.80; Finlay Mfg Co. for wood, $10.50; for work on roads—Harold Robson, $6.40; Herod Robson, $6.40; Joe Lancaster work and 71 yards gravel, $16.70; Fred Faux, work and 47 yards gravel $23.90; Arthur Stinson, $1.60; John Stinson, $4.80; Max Scott, $5.20; Harry Hubbel, $3.20; Wilbert Morrow, $2.40; Wilfred Buck, $1.20; David Nixon, $1.40; Norman Lealtch, $1; Tim O'Grady, $1.40; James Thompson, 80c; Fred Lynch, $4.40; Charles Doherty, $4.80; Norman Andrews, salary superintendent, $7.80.

Next meeting of council April 6.

VARICOSE VEINS

Reduced At Home This Safe Easy Way.

No sensible person could continue to suffer from disfiguring and often painful swollen veins or bunches, before resorting to operations or injections, without trying the new powerful, yet harmless penetrative treatment, called Emerald Oil, which relieves so many.

Ask McDermid & Jury or any good druggist for an original bottle of Moone's Emerald Oil and refuse substitutes. Use as directed and in a short time note improvement. Then continue until the swollen veins are further reduced. Money returned if not satisfied.

The Examiner
Classified
Advertising Rates

Cash Rate:
1 Cent per Word or Figure per Insertion. Minimum Charge. 25c

Charge Rate:
2 Cents per Word or Figure per Insertion. Minimum Charge. 35c

Box Numbers:
One or more Consecutive Insertions 10c

'Phone 1600:
We will call for your Advertisement and give you the low Cash Rate.

Coming Events:
Per Word per Insertion 2½c
Minimum Charge 50c

Special Announcements.
Birth Announcements 50c
Engagement Announcements. 50c
Marriage Announcements ... 50c
Death Notices 50c
Card of Thanks (up to 1 inch) 50c
In Memoriams (up to 2 inches) 75c
Over 2 inches (per inch extra) 50c

Legal, Municipal, Government, Auction Sales:
First insertion per agate line. 12c
Repeat Insertions 6c

Our Boarding House - with - Major Hoople

The Day That I Forget
By MARIE BLIZARD

(Continued from yesterday)

READ THIS FIRST:

In Hollywood following an ingenious maneuver on the part of his young wife, Janet, Joel Paynter, second-rate Broadway actor, begins work under a short term contract. Meanwhile Janet makes a point of cultivating the right people, joins a tennis club and meets Vernon Chester, an important director. Chester asks her to play tennis and have lunch with him.

(NOW GO ON WITH THE STORY)

CHAPTER 14

IN THE women's locker room Janet slipped out of her shorts and pulled her blouse over her head. She stepped under the shower and turned on the cold faucet and then, while it ran so icy she could stand it no longer, she got a grip on herself. She knew how important it was to look cool and calm and restful.

Vernon Chester had given her a good workout teaching her a backstroke that she had learned years ago (but could conveniently forget when it meant the opportunity for a great director to teach a little girl a trick and feel like a great big man doing it.)

Oh, Janet didn't have eyelashes to sweep her cheeks provocatively. She didn't have a Dietrich look in her eye but she had a sound psychology for making men feel comfortable and rested and it was a distinguishing gift in Hollywood where glamor was served by the shovelful.

Dry and fragrant with a pine powder that was refreshing and not cloying, Janet hurried into her dimity frock. It was an English print and had a touch of lingerie in the small round collar and at the cuffs of her short sleeves. She wound a bandeau of the same fabric about her head and stepped into her white sandals. She did it quickly. Ever considerate, a lesson she had learned in the school of marriage, she did not keep Vernon Chester waiting.

The waiter had only just arrived at their table on the screened porch bearing tall frosty glasses topped with a sprig of mint.

"Where do you girls pack your energy?" Chester inquired admiringly as he noted the cool, fragility of her. "I'm worn out, but you look as though you'd come out of a bandbox."

"That's just what I was going to say to you," she said. "Instead, suppose I just say that I think you've been most kind, Mr. Chester, to give me this lesson. You're a fine player and your form is perfect. I thought people in that class didn't really bother with amateurs."

"See here," he said when he had ordered their luncheon. "You're no amateur! You're doing all right." He looked over his horn-rimmed glasses at her. "I suspect that you do everything well. Just what else do you do?"

Janet buttered a piece of her roll and said, "Very little. I'm married, you know, to Joel Paynter."

"That's right. He's a new young feller on our lot."

"Oh, yes," Janet said softly, "that's how I knew so much about you." She stopped speaking and devoted herself to her crab ravingote. No need to overdo anything.

"Well, come on, what do you do?"

"I'm very uninteresting," she said simply. "I keep house, play a little bridge, read a great deal, try to play tennis. I plan the meals, count the laundry, talk about pictures to my husband and, like all other girls in Hollywood who haven't jobs, I kill time."

Vernon Chester was an observant man. He had seen all there was to see and know of the women in the picture colony. He knew their pretenses, their subtleties, their purposes and their ways and means of accomplishing them He wasn't quite sure of what Janet wanted or if she wanted anything.

He was inclined to think she did want something. He didn't believe that she was "like the other girls" she had mentioned. He thought there were wheels ticking back of that smooth brow of hers, ideas and ambitions lent brightness to her fine, deep eyes.

He thought philosophically: They all want something and why shouldn't they? He would give to them if he could and if he liked them.

He liked Janet Paynter. He'd liked her the first time he had met her three weeks before. Liked it that she hadn't ever before identified herself as Joel Paynter's wife. So many of them had gushed over him in an effort to interest him in their sons or husbands. No, Janet wasn't like that. And she had been genuinely pleased when he telephoned and asked her to a lesson and a bit of lunch. Pleased, he knew, because it was obvious in her delight in their game.

When their salad came, he asked her what sort of things she liked to read. Janet thought, this is the moment for me to tell him about "The Dance Was Long". She wanted to talk about it sincerely and she could have done so adroitely since it was not a generally known idea that Chester was going to make the picture.

But she found she couldn't do it. Somehow it wasn't quite honest and, even while she realized that, a small regret was haggling at the back of her mind as she thought of how she had managed the business of meeting Chester for just this one reason.

But she couldn't do it when she realized that the man sitting across the table from her was enjoying himself, content in the belief that it was his company that gave her pleasure. She realized that he liked her.

She found herself telling him about the books she had read before she came to California, the books she had discovered in the public library. Biographies and books on strange arts and crafts, old novels, revealing philosophies.

"How did you find time to read those things?" he asked interestedly.

And there was Janet telling him how empty her life had been during those months. No, not empty, for as she told him about her lonely hours, her eyes told him of her love for Joel. Janet didn't know how revealing she was. Naturally, from talking of the books that she and Joel had read together, Janet began to talk of Joel. To tell Chester what he had done in the theater, of his ambitions.

Chester thought: I'll look this boy up and see what he's got that's good enough for that girl.

Chester and Janet became friends.

He dropped into the little English house one afternoon quite unexpectedly. He marched around the room looking at the prints, he thumbed through the music on Janet's piano. He picked up a book on her reading table. It was a copy of "The Dance Was Long". It was a marked copy; bits of pink paper stuck out untidily from its pages, pages where the character, Jan, was the center of the situation.

He held the book in his hand and gave Janet a questioning glance. His meaning was plain. There was no reason why Janet should have felt her face flush. She hadn't expected him to stop by her house with a raquet he had had restrung for her. She hadn't marked the book for him to see. Nevertheless she flushed because now the news was all over the picture colony that the cast was being selected for "The Dance Was Long."

She flushed but nevertheless she did not answer the question until he asked her. And then she answered honestly.

She said, "Joel and I have been reading it. We knew that it was being cast and we knew that Joel could play Jan if he had a chance to do it."

Vernon Chester sighed: So this was what she wanted.

Janet read his thoughts and with a great deal of dignity she said, "Mr. Chester, I know what you are thinking. Partly you are right; I would like to have interested you in Joel but, if you will please remember, I have never said anything about it and I didn't intend to. I had no way of knowing that you were coming here and the book is not a prop, Joel... Joel doesn't need me to help him find the thing he's going to do."

Chester said nothing for a few minutes. Then,

"Maybe he doesn't, but he's a lucky man to have you, Mrs. Paynter."

He left in a few minutes and went directly to the studio.

He called a projection room and said, "I want you to run off the rushes of the scenes with Joel Paynter in 'Husband Hunter'. I'll be right up."

(To Be Continued)

THE TUTTS by Crawford Young

SELWYN

SKATING PARTY PROVES SUCCESS

Young People of Selwyn United Church Stage Enjoyable Event

(Examiner Correspondence.)

SELWYN, Feb. 18.—On Thursday evening last, a jolly skating party was held on the local skating rink, by the Y.P.S. of Selwyn United church. About two and one-half hours of skating were enjoyed and then all adjourned to the hall, where refreshments were served and games and contests enjoyed.

Help Hockey Team

On Friday evening last Mr. and Mrs. Herbert McConkey opened their spacious home for an evening of dancing which was held in aid of the Long Point Hockey team. About fifty of the host and hostess' friends and neighbors were present, and everyone enjoyed themselves to the full. Music was supplied by Orville McConkey and his sister Bertrice McConkey. At midnight delicious sandwiches, cake and coffee were served.

W.A. Meeting Held

The February meeting of the Women's Association of Selwyn United church, was held at the home of Mrs. Wilfred Nicholls, with thirteen members and two visitors present. The meeting was presided over by the president, Mrs. Gordon Fitzgerald. Very little business was discussed except for the planning of quilting some quilts, which have been pieced by the members this past winter. It was planned to hold the March meeting at the home of the president, Mrs. Gordon Fitzgerald. The hostess served very delightful refreshments, assisted by her helpers.

Personals

Mr. and Mrs. Percy Stenner and son Douglas of Peterborough were the guests of Mr. and Mrs. Rex Wilson over the past week-end.

Mr. and Mrs. Wm. Tully and family of Lakefield visited with Mr. and Mrs. Gordon Fitzgerald on Sunday.

Miss Elva Preston of Lakefield visited with her friend, Isobelle Fitzgerald, over the past week-end.

Mr. R. F. Downey of Peterborough was a guest at the home of Mr. and Mrs. Bruce Fitzgerald on Tuesday.

England predicts a record auto year.

BRICK BRADFORD—And the Lord of Doom

by WILLIAM RITT and CLARENCE GRAY

MUGGS AND SKEETER

by WALLY BISHOP

TILLIE THE TOILER

—By Russ Westover

Bedtime Story
By HOWARD R. GARIS

UNCLE WIGGILY'S RESCUE

While Uncle Wiggily and Mr. Twistytail were having their funny picnic lunch in the snowdrift house, at 8 o'clock at night, the families of the two animal gentlemen were, of course, much worried.

"I don't see what is keeping Wiggy!" said Mrs. Longears for perhaps the tenth time. It was late in the afternoon and snowing hard. It was also getting dark.

"He only went to Mr. Chuck's grocery," said Nurse Jane. "He was going to get a large basket of food. He should be home now."

"Maybe Unkie Wig is having an adventure," said Baby Bunty, the orphan rabbit.

"It would be just like him," said Mrs. Longears. "Oh, but I am so worried!" she exclaimed as it snowed harder and grew darker.

"Uncle Wiggily knows how to take care of himself," said Nurse Jane. "We'd better have our suppers, I think."

Didn't Worry

The rabbit children were hungry and didn't worry much. Neither did Curly and Floppy Twistytail, the pig boys. And Squeakie Squealer, the littlest pig of all, he didn't worry either. But Mrs. Twistytail did. And finally, when her husband hadn't come home and it was late and dark and snowing harder she said:

"I'm going to call Uncle Wiggily's bungalow on the telephone. Maybe Twisty is over there."

When the telephone rang in the

bungalow Baby Bunty said joyfully: "Oh, maybe that's Unkie Wig now. I'll answer it!"

But after listening a moment she said:

"It's Mrs. Twistytail. Her husband hasn't come home either."

"Oh, dear!" sighed Mrs. Longears. "Why don't you call Mr. Chuck, the grocer, on the 'phone?" asked Nurse Jane. "Maybe they're both there and have forgotten to start home. Or they may be waiting for the storm to stop."

"That's a good idea," said the rabbit lady. Mr. Chuck had gone to bed, having closed his store early. He was so sleepy, when he answered Mrs. Longears, that he thought she was talking dustpans when she asked about missing husbands and said:

"All out of dustpans now, Mrs. Longears. "But I'll have some fresh ones in next week—Oh, your HUSBAND—and Mr. TWISTYTAIL. Oh, they left here long ago. They must be stuck in a drift. Sorry." He hung up.

Now what are you going to do?" asked Nurse Jane.

"I'm going to get up a rescue party!" said Mrs. Longears. "I'll call the Police Dog and have him get out the bear snowplows."

"The bear snowplows! squeaked Nurse Jane.

"Yes, Mr. Whitewash the Polar Bear and Mr. Stubtail the black bear. They can lumber through the drifts like snowplows and find my husband and Mr. Twistytail."

To the Rescue!

No sooner said than done, as it is in story books. The Police Dog got Mr. Whitewash and Mr. Stubtail out of their warm houses. The powerful bears, like a team of snowplows pushed through the drifts this way and that until, at last, in their snow house where they were having a picnic, Mr. Longears and Mr. Twistytail heard them.

"Here we are! Here we are! Resue us," grunted the pig.

"We're in a snowdrift house!" called Uncle Wiggily.

Soon they were dug out with what remained of the groceries. The bears plowed paths and in a little while Mr. Twistytail and Uncle Wiggily were safe after their adventures.

And if the football doesn't try to kick the back fence over the church steeple for a touchdown, I'll tell you next about Uncle Wiggily frozen in.

(Copyright, 1937)

ADMIRAL SIMS LEAVES $3,000.

NEWYORK, R.I., Feb. 18—(CP).—Personal estate of Admiral William S. Sims, war-time commander of the United States' naval forces operating in European waters, was valued at less than $3,000, according to an inventory filed in probate court here.

Admiral Sims, 77, and a native of Port Hope, Ont., died in Boston last September 28. During the war he had active command of 150 warships and 35,000 officers and men.

WORRIED BY BILLS YOU CAN'T PAY?

With a $50.00 to $500.00
LOAN
No endorsers
No embarrassment
No waiting
Enquire About Our
NEW REDUCED COST
CENTRAL FINANCE CORPORATION
355 George Street
23 Kresge Building
Phone: 1703

PONTYPOOL

FARMING METHODS GREATLY CHANGED

More Cattle Finished For Market In Stables—Winter Milking

(Examiner Correspondence.)

PONTYPOOL, Feb. 18.—Within recent years the ways of farming have changed to a great extent. In past years practically the only means of income of a farm was the selling of grain, and young cattle which were sold off the pastures. Cows were milked in the summer but dried up when weather became cold and were what might be termed a boarder until spring.

Nowadays all grain grown on farms is feed and in many cases quantities of feed are bought. Each year more cattle are being finished for market in the stables, and with many farmers the feeding of hogs has become an industry. Many farmers find it more profitable to milk cows in the winter as the price of cream is better and there is more time to work with them. A number of calves are now being vealed and sold at from eight to ten weeks. These are also a better price in fall and winter.

The care of poultry has also changed within the past few years. Nearly every farmer now has a flock of laying hens in winter from which an income is received.

On visiting a farm a few days ago, where one young man who has attended agriculture short courses and is quite interested in the caring of poultry, has at the present time 150 White Leghorn hens; 100 of these are pullets; the remaining 50 being year-old hens.

These pullets are kept in a bright well-ventilated poultry house which was constructed last summer in an unused granary; this makes it dry and of a good size. The hens are kept in all the time and are fed a good balanced ration. Laying mash is kept in front of them at all times while a damp mash is given at noon and grain for a scratch at night. Fresh water is kept in front of them all the time and a dust box is placed at a south window.

With the little work of caring for these pullets they are laying about 75 per cent; after buying all feed the profit made is from $3 to $4 per week, which sounds much better than the former way of keeping hens in some old building all winter feeding them hard grain and letting them lay the following summer when eggs are the lowest in price.

It is found that pullets are more profitable on this farm as the year-old hens are only laying about 50 per cent. However, year-old hens are preferable for breeders, and where baby chicks are not bought they should be kept separate for this purpose.

HASTINGS

SKATING CARNIVAL HELD AT HASTINGS

Races Prove Exciting Event Despite Soft Condition Of Ice

(Examiner Correspondence.)

HASTINGS, Feb. 18.—The Skating Carnival held on Friday evening at Riverside Rink, under the management of Mr. Henry Scriver, proved quite interesting although the ice was in a poor condition. Mr. N. Pindly and Mr. A. V. Bailey were judges. Prizes were awarded as follows:

Girls race, 10 to 12, box of writing paper, Olive Coughlan.

Boys' race, 10 to 12, pair of knicker hose, Morley Nelson.

Girls' race, 12 to 16, 1 lb. chocolates, Isobel Fowlds.

Boys' race, 12 to 16, skates, Morley Nelson.

Boys' race, 16 to 20, 1 razor, Ed. Faux.

Girls' free for all, Hastings Star for one year, Isobel Fowlds.

Men's race, 2 lbs. tobacco, Arthur Turner.

Partners' race, 14 and under, Two 2-lb. boxes of biscuits, Morley Nelson and Barbara Gowans.

Partners' race, 16 and over, Jello and dishes, Kitchener Smith and Isobel Fowlds.

Best girl skater, hose, Margaret Wilkins.

Best boy skater, shaving set, Gordon Gowans.

Smallest child, sweater, Murray Fife.

Broom ball game, 4 lb. box of chocolates, Lily Collins' team.

Girls' fancy costume, 2 lb. chocolates, Flora MacDonald.

Lady's fancy costume, beads, Muriel Wilson.

Best dressed boy, cap, Albert Wellman.

Best dressed man, white owl cigars, Wm. Wellman.

Lady's comic, scarf, Fern Preston.

Married men's race, 25 lb. flour, Wm. Wellman.

Free for all, 5 lb. tin corn syrup, Arthur Turner.

BONARLAW

Mr. and Mrs. Dave Wellman motored to Bancroft on Saturday and their niece Miss Vida Seymour returned with them.

Mrs. Fred McKeown is on the sick list.

Mr. and Mrs. Arthur Burkitt motored to Peterborough on Wednesday and attended the funeral of the late Archie Reid.

Miss Nettie Grant of St. Ola visited at Bonarlaw last week.

Mr. and Mrs. David Wellman and Miss Vida Seymour visited friends at Havelock on Sunday.

Mr. and Mrs. W. S. Stiles spent Sunday at Mr. Elmer Cotton's.

New 4 Purpose Rinse Gives Hair New Life, Lustre and Color

Highlights the Hair—Tints as it rinses Rinses away film—Keeps Hair in place

No matter what you use to wash your hair, a final rinse with Lovalon will give it a sparkling beauty it never had before. Lovalon does not bleach or dye—it is a harmless, odorless rinse. Comes in 12 true hair shades. Try it—you'll be amazed at the results.

At drug and dept. stores 25 cents for five rinses. Trial size at 10 cent stores.

LOVALON

—the 4 purpose vegetable Hair Rinse

English Tea Custom Great Exam 'Bracer'

Sarnia, Feb. 17 (CP)

ENGLISH custom of serving tea as a "bracer" in the late afternoon could be adopted with good result by educational authorities during examination time, in the opinion of Prof. D. J. Wilson of the University of Western Ontario.

In an address before the St. Andrew's Church Men's Club last night, Dr. Wilson said he had authorized the serving of tea during the middle of a final examination in one of his classes and was considering making the idea a fixture.

He decried the competition fostered by examinations in the present-day educational system. He claimed it caused pupils to suffer nervous breakdowns and also tended to make them cheat.

FORMER MEMBER DIES IN BRIGHTON

Wesley Montgomery Represented East Northumberland In Drury Government

BRIGHTON, Feb. 18. — Wesley Montgomery died here Monday in his 78th year. The flag on the town hall flew at half-mast and the schools were closed for his funeral.

Born in Brighton Township, son of Mr. and Mrs. Cornelius Montgomery, Wesley Montgomery was one of three children, two sons and a daughter. His sister, Mrs. Theresa Dean, widow of Dr. N. B. H. Dean, survives him, but his brother, Keith Montgomery, died about a year ago. He was married to Miss Gertrude Wade, daughter of Mr. and Mrs. William Wade, who died some five years ago. Their only child, a daughter, Hilda Montgomery, is now on the staff of the local public school.

His death, from a heart attack, was most unexpected and the entire community was shocked. He was well known in Masonic circles and a Past Master of Brighton Lodge. Under the Drury government, Mr. Montgomery represented East Northumberland in the Ontario Parliament as U.F.O. member. He was also well known as an apple grower and buyer in this district. He belonged to the United Church.

Largely attended and under the auspices of the Brighton Masonic Lodge, the funeral Tuesday afternoon took place from the family residence on Prince Edward street, where the service was conducted by Rev. C. W. Barrett. The pall-bearers were four nephews, Messrs. Oscar and Wade Morrow, of Brighton; Mr. Hugh Montgomery, of Oakville, and Dr. K. C. Dean, of Caledonia, and Mr. Norman Raney and Mr. H. A. Beech, of Brighton. Interment was made in Mount Hope Cemetery, Brighton.

DONEGAL

Mr. Learl Humphries visited with friends and relatives in Trenton and Belleville on Sunday.

The hum of Mr. Jack McMillan's sawing machine could be heard in this neighborhood recently.

Mr. and Mrs. Thomas Brown of Seymour, visited with Mr. and Mrs. Gerald Moron one day recently.

WANT HOLIDAYS PAID.

DERBY, England (C.P.).—Pointing out 75 per cent. of railway employees already enjoyed the concession the railshop trade unionists are pressing their demand for 12 days' annual holiday with pay.

PONTYPOOL LODGE PLANNING EUCHRE

Orangemen Will Sponsor Enjoyable Card Party Followed By Dancing

PONTYPOOL, Feb. 18.—On Monday evening, the Pontypool L.O.L. No. 82, held a meeting in the Orange Hall, with Worshipful Master Bro. Percy McMahon in the chair.

The main part of the business was laying plans for a progressive euchre party and dance to be held in the Orange Hall on Wednesday, February 24. The admission will be 25c for gents, ladies bring refreshments. Prizes will be given for the euchre. An invitation is extended to all those taking an interest in the lodge.

Personals.

The many friends of Mrs. James Tuck will regret to learn that she is a patient in Nicholls Hospital, Peterborough, where she has undergone a serious operation.

Dr. G. W. McNeil is kept busy this winter owing to the epidemic of 'flu' that is going just now.

On Friday evening, February 12th, a jolly Valentine party was held in the basement of the United church, under the auspices of the Women's Association. The first part of the evening was spent in playing Bingo, which everyone enjoyed. Other games and contests were then played, directed by Rev. F. W. Riding.

The ladies had provided lupch, which was served with coffee and a social time was enjoyed.

Mr. Herman Webb was a business visitor to Peterborough on Saturday.

Mrs. Austin Fallis and Miss McLennan were visitors to Peterborough on Saturday.

Mr. Lloyd Fallis returned home from Rochester on Saturday.

Mr. Stanley Belfield spent the week-end with friends in Peterborough.

Mr. and Mrs. Archie Whitmee and Mr. John Payne attended the twenty-fifth wedding anniversary of Mr. and Mrs. Lorne Todd of Starkville on Saturday.

WESTWOOD

WOMEN TALK OVER ECONOMY PLANS

February Meeting Of Institute Is Featured By Interesting Discussion

(Examiner Correspondence.)

WESTWOOD, Feb. 18. — The members of Westwood Women's Institute met on Tuesday afternoon for the February meeting with an attendance of twenty-five, and the president Mrs. F. E. Birdsall, presiding. The roll-call was answered by a health-giving habit. Several books were presented to the Institute library by members whose birthday comes in this month. It was decided to order a hooked mat from a Trent River Institute member, upon which tickets will be sold. Plans were also made for the making of a quilt. Mrs. Birdsall gave an interesting demonstration of an invalid's tray. The feature of the meeting was a two-minute talk on ways to economize by each member, and was enthusiastically responded to. Mrs. James Clysdale continued her report of the Buymanship course which was very instructive.

At the close of the meeting a social half-hour was enjoyed, when refreshments were served by the group of which Mrs. Stuart Harrison is convenor.

7 Years "On Wagon" To Get $200 Reward

London, Ont., Feb. 17 (CP)

IF Wesley Couch, 18, of Putnam learns to smoke or drink in the next seven years, he will have no share in his grandfather's estate of $49,831, under terms of Joseph Couch's will, filed for probate to surrogate court today.

Joseph Couch, who died November 5, 1936, left $200 and a gold watch valued at $5 to Wesley. The bequest will be turned over when the youth reaches 25 "provided at that time he is not addicted to the use of tobacco or liquor."

The remainder of the estate is divided among 23 children, grandchildren and great grandchildren.

EAST EMILY

CONCERT IS HELD BY EMILY SCHOOL

Successful Affair By Pupils Under Auspices Of Junior Red Cross

(Examiner Correspondence.)

EAST EMILY, Feb. 18.—On Monday afternoon the pupils of S.S. No. 10, Emily held a very successful concert under the auspices of the Junior Red Cross and the supervision of their teacher, Miss Dorothy Dayman.

The first part took the form of their regular meeting with the opening chorus "When He Cometh," followed by the secretary's and treasurer's reports. The program was then turned over to the program convenor, Miss Lila Dunlop.

Rev. Mr. Johnson gave a very interesting and instructive talk to the children.

Reading, Audrey Harrison; recitation, Howard Bailey; song by juniors, "Ba Ba Black Sheep"; recitation, Mildred Casey; mouth organ selection, Jack Bailey. Daisy Magee put on some very interesting games which the children enjoyed very much. The Valentine post office came next and then the serving of candy to all present.

Personals

Misses Glover and Gauslin of Peterborough Normal School are the students at Miss Dorothy Dayman's school this week.

Mr. and Mrs. Esmond Storey spent Sunday visiting with Mr. and Mrs. George Moncrief in Peterborough.

Miss Dorothy Dayman spent the week-end at her home at Colborne.

Mrs. Herb Parker and daughter Miss Helen spent Saturday visiting friends in Omemee.

A number from this district attended the Farmers' Mutual Insurance Co. in Lindsay on Saturday afternoon.

Mr. J. Palmer of Lindsay is going through this district blacksmithing and is picking up a good many jobs.

Mr. Clive Bailey is attending the jury in Lindsay this week.

CAVAN

Mr. and Mrs. David White attended the funeral of the late Mr. Isaac Lunney, Hope, on Monday.

Mr. L. Locke, Hamilton, was a recent visitor with his cousin, Melville Perrin.

Mr. and Mrs. F. Fry, Peterborough, are visiting friends in Cavan.

The World's Day of Prayer was observed in St. John's church, Ida, on Friday, February 12th, when ladies from the United Church and community joined in the beautiful and impressive service for which this same program is used in all countries.

Mrs. W. Oakes, Peterborough, recently visited Miss Helen Stark.

WANT LAKEFIELD TO PURCHASE RINK

Directors Decide To Offer Building To Municipality—May Be Plebiscite

(Examiner Correspondence.)

LAKEFIELD, Feb. 18. — At a meeting of the directors of the Lakefield Rink Company held in the Memorial Hall, Lakefield, Tuesday evening the directors of the Rink Company came to a decision to sell the company's assets to the municipality, providing the village will buy.

Reeve C. S. Tanner told The Examiner this morning that the council had not arrived at any decision concerning this matter and will not know until the next meeting which will probably be held Thursday evening, February 18, whether the council are in favor of this village accepting the Rink Company's offer.

He said it is possible a plebiscite will be held in near future to ascertain the attitude of the ratepayers toward this project.

It is believed that the mortgage, said to amount approximately to $1,800, is due and is rumored about to be foreclosed.

As a result of this there is considerable anxiety in the village lest the rink fall into private hands with the possibility that it be torn down for its lumber. Its orginal cost is believed in the neighborhood of $12,000.

LINDSAY

ACTION IS TAKEN AWAY FROM JURY

Mr. Justice Chevrier Declares Case Against Ops School Section Non-Suit

(Examiner Correspondence.)

LINDSAY, Feb. 18.—Declaring it a non-suit, Mr. Justice Chevrier at the Court House Tuesday evening, took the case Gilson vs. S.S. No. 2, Ops, from the hands of the jury on the grounds of no negligence and liability. The jury, however, was asked to assess the damages which were set at $1,500 for the little daughter of Mr. and Mrs. Harold Gilson, $200 for the father and $50 for the mother. The little girl suffered injury to her eye when the glass fell out of one of the windows at the school striking her in the eye.

This was the only case at the sittings of the Supreme Court.

Appeal Dismissed

The appeal of Joseph Roberts, of Oshawa, formerly pro of the Lindsay Golf Club, who was sentenced here to a term of four months for criminal negligence, has been dismissed at Osgoode Hall. Roberts was the driver of the car which turned over on the Oakwood Highway, causing the death of Sidney Udell, of Lindsay, a passenger in the car.

Jailed for Bigamy

An elderly woman from Hamilton and who formerly lived at Tory Hill, was sentenced to two months in jail yesterday by Magistrate Gee on a charge of bigamy. The evidence went to show that the woman went through a form of marriage at Tory Hill last year while her first husband was still alive. The woman sobbed bitterly during the court proceedings.

Better Water

The local Water Board is attempting to give the citizens better water for domestic purposes, and is using a charcoal solution called "Nuchar", which, it is claimed, will improve the flavor.

THE CANADIAN DEPARTMENT STORES LIMITED

C.D.S. FRIDAY NEWS

STORE HOURS: 9 A.M. to 5.30 P.M.; Saturday, 9 A.M. to 9.30 P.M. PHONE 3000

BROADCAST Sale of ELECTRICAL GOODS

"A"—Glass Coffee Makers

As illustrated this coffee maker has two separate glass heat resistant bowls. Table stove has strong element mounted in a porcelain block on a black finished metal base. About six-cup capacity. Complete with cord 3.95

Glazed Vase Lamps

Glazed vase lamps with 16-inch paper parchment shade in red, brown and black. Broadcast Sale, less bulb 2.29

"B"—Chromium Plated Waffle Irons

Attractively designed waffle irons (as illustrated) with bakelite handles. Makes full size waffles. Covered by the service guarantee for one year. Lustrous chromium plated finish. Broadcast Sale, each 3.95

Heating Pads

These practical electric heating pads have low, medium and high heat switch. Made with extra cover. Hydro approved. Broadcast Sale, each 3.29

Electric Irons

Nickel-plated iron of household weight with heavy shoe. Has convenient back rest and black handle. Broadcast Sale, each 1.09

Cord and plug sets—6 ft., each .39

"C"—Hot Plates

Single burner hot plates (as illustrated) with black crackle finish and nickel plated legs. Top size 8 x 8 inches. Broadcast Sale, each ..... .79

"D"—Sandwich Toasters

Very useful—these sandwich toasters with elements in upper and lower pans. Surface is 6 x 10½ inches. Broadcast Sale, each 1.89

Rayon Taffeta Bedlights

Smart little bedlights of rayon taffeta in rose, green and mauve. Tailored trim. Broadcast Sale 1.00

—2nd Floor, C.D.S.

Student Bridge Lamp

A real special, bronze finished, with heavy cast base and solid fluted stem, fitted with 8" opaque glass bulb and shade of natural coloured homespun, or paper parchment. Broadcast Sale, each 6.95

"Tri-Light" Reflector Lamps

Here's a good value! Triple-light reflector lamp that features three separate changes of light from the one bulb and socket. Suede finished rayon taffeta and homespun shades in attractive colors. Broadcast Sale, less bulb 9.95

Metal Bridge Lamp

Good looking bridge lamp with cast metal base and shaped standard and arm. Complete with paper parchment shade. Broadcast Sale 2.69

—2nd Floor, C.D.S.

"LUXOR" BULBS 30 and 60-watt 6 for .79

Round bulbs in flame, amber, ivory or rose. 30-watt, each .18

BROADCAST SALE OF WASH FABRICS

Spun Rayon Linen Weave

Two types in the group, one in a spun effect—the other slub weave—all rayon. Shades: white, pink, coronation red, reseda green, rose, sand, navy, and gold colors. 36" wide. Broadcast Sale, yard ..... .33

36" Novelty Cottons

Natural grounds in a woven oatmeal effect, some plain, others flecked and checked in blues, greens, orange. Broadcast Sale, yard ..... .19

Lacy Cottons

Delicate shades in plain tones, giving a knitted lace effect. Light blue, yellow, peach, pink and copen. 36" wide. Broadcast Sale, yard ..... .29

Celanese and Rayon Crepes

Smooth even weave, celanese, and rayon crepes, 44" wide. Shades: White, Royal Blue, Red, Rust, Black, Paddy Green and Tearose. Broadcast Sale, yard .... .39

Extra Value! Tubfast Colours

English and Domestic Cotton Prints

Such qualities! It's nothing short of remarkable! Small, floral and conventional designs, in assorted colors. 36" wide. Broadcast Sale, yard ..... .16

"Wabasso" Cotton Broadcloth

You'll agree this is a value you can't afford to miss! Shades: White, Flesh, Peach, Rose, Copen, Orchid, Sand, Brown, Red, Navy, Black. Broadcast Sale, yard ..... .10

27" English Cotton Prints

Smart 27" haircord cotton prints. Lovely patterns ad colors. While they last, Broadcast Sale, yard ..... .10

36" Wide Rayon Satin

Lustrous rayon satin in good weight. A fine range of shades, including: orchid, apple green, white, gold color, copen, light blue, brown, wine, rose, light green, eggshell, etc. Broadcast Sale, yard ..... .39

—Main Floor, C.D.S.

THE CANADIAN DEPARTMENT STORES LIMITED

BROADCAST SALE OF SILVERWARE

FEATURE VALUE! ATTRACTIVE SILVER-PLATED HOLLOW-WARE

79¢ EACH

An assortment so varied! Values offered specially to help make this Sale the outstanding event of the season in Silverware, Butter Dishes, Over Handle Relish Dishes, Dessert Trays, Cheese and Cracker Dishes, Centre Handle Sandwich Plates, Over Handle and Side Handle Sandwich Plates, Bread Trays, Comports, Swan and Goose Relish Pick Holders, Teapot Stands, Relish Dishes, Honey Jars. Broadcast Sale, each or pair ..... .75

Silver-Plated Hollow Ware

Sale Price Each 1.59

The group includes: Flower bowl, relish dish, comports, flower baskets, bread tray, butter dish, and ice plates. Broadcast Sale, each 1.59

Silver-Plated Flatware

Large teaspoons. Broadcast Sale Price, each 9

Forks. Broadcast Sale, each ..... .13

Knives with stainless steel blades, Cold Meat Forks, Berry Spoons. Broadcast Sale, each ..... .19

Silver-Plated Hollow Ware

Sale Price Each 2.50

The assortment consists of: Handle cake basket, flower bowl, relish dish, large pie plate, casserole, cream, sugar and tray set. Broadcast Special, each or set 2.50

Come and shop at your leisure. Take your own time and make your own selection.

C.D.S. GROCETERIA

Our prices are generally as low or lower than regular prices elsewhere.

Special Blend TEA ..... lb. .38

Millbrook Brand BUTTER ... lb. .26

Sun Glo COFFEE ... lb. .25

Barkers Spiced FRUIT CAKE .. 2 lbs. .25

Mannings BUTTER BARS, lb. .19

A FISH SALE THAT WILL SAVE YOU MONEY

White Fish, Finnan Haddie, Fresh Fillets, Smoked Fillets lb. .13

Silver Bright—In the piece SALMON ..... lb. .11

Steaks Round Sirloin lb. .14

Boneless Rolled Sirloin lb. .15

RUMP ROAST lb. .12

Eatonia Rindless BACON ½-lb. pkg. .17

Beef HEARTS lb. .9

Hamburg Steak lb. .12

Beef Sausage 3 lb. .27

WALNUT PIECES ¼-lb. .10

Extra Special Old English Style MINCEMEAT .. lb. .10

Paradise FRUIT CANDIES, lb. .13

Dischо Sliced PINEAPPLES ..... 19 oz. tin .10

Clover Leaf Sockeye SALMON ..... ½ size tin .17

THE CANADIAN DEPARTMENT STORES LIMITED

BROADCAST Sale of Men's SOCKS

FANCY PATTERNED SOCKS

An opportunity to buy a supply of Socks at a saving! Good quality heavy Bronze and medium weight Fancy Socks, in assorted patterns. Colors include grey, fawn, blue and red. Of Wool and Cotton. Sizes 10 to 11½. Broadcast Sale, Pair 39c

SPECIAL VALUE! Fancy Plaid Cotton Socks, in assorted blue, grey, red, and brown effects. Sizes 10 to 11½. Broadcast Sale, Pair .. 29c

THE CANADIAN DEPARTMENT STORES LIMITED

THE WEATHER
Southerly winds; cloudy, mild. Saturday — Mostly cloudy; mild, followed probably by rain.
Sun—Rises, 7.12 a.m.; Sets, 5.53 p.m.

The Peterborough Examiner

HOME EDITION

VOL. LXXVIII, No 42 — PETERBOROUGH, FRIDAY, FEBRUARY 19, 1937 — PRICE THREE CENTS

OSHAWA GENERAL MOTORS BODY CREW STRIKE

WHITBY FEUD COMES TO HEAD WITH SHOOTING

Police Claim Woman Admits Firing Shots At Her Neighbor

"POURING STUFF IN WELL"

Victim Boards Bus, Travels 35 Miles To Toronto To Have Wounds Treated

OSHAWA, Ont., Feb. 19.—(CP)—Provincial Police said today an East Whitby township woman, whose name they withheld, had admitted firing shots yesterday at Nicholas Zwarech, a neighbor. Wounded about the head by gunshot, Zwarech was in serious, but not critical condition.

The shooting developed from a feud of long standing, police said they had learned. The woman who fired the shots was said to have asserted Zwarech was pouring something down the well beside her house. She shot at him from a window.

After the shooting Zwarech boarded a bus and travelled 35 miles to Toronto to have a physician attend his wounds. Provincial police brought him back last night.

'HYDRO BUYING BEAUHARNOIS

Sees Increase In Power Rates Result Of Liberal Policy

CLASHES WITH HEPBURN

TORONTO, Feb. 19 (CP)—Debate on the throne speech temporarily set aside, members of the Ontario legislature today entered committee stage to discuss government bills. They heard Premier Mitchell Hepburn and George S. Henry, Conservative House leader, during the throne speech debate yesterday, with the premier informing the House his government had no desire to extend beer and wine authorities to restaurants.

The beer and wine question was raised by Mr. Henry who assailed the grant of authorities to buildings recently converted into hotels. The Conservative House leader remarked the restaurants under certain conditions should be given beer and wine authorities.

This was the intention, he said, when the government he leaded passed the amendments to the Liquor Control Act in 1934. He charged subterfuge prevailed in granting the authorities to recently-established hotels.

"No doubt the premier wishes he could open the door to restaurants to avoid this," Mr. Henry said.

"No," said Mr. Hepburn. "I have no desire to do that."

Mr. Henry said he was opposed to the sale of beer in bottles or kegs without permits being held by the purchasers and to the sale of liquor on the 25-cent individual permit.

The day was fast approaching, Mr. Henry also said, when the government would wish it had not cancelled the Quebec power contracts. The present Hydro-Electric Power Commission was living from day to day on a hand-to-mouth basis. He foresaw an increase in power rates as an inevitable sequence to this policy.

Beauharnois Next

"Two years ago in this House the attorney-general said the province won't require a single horsepower from Quebec," said Mr. Henry. "What do we find him and hydro doing now? Buying more power. Going from strength to strength. They have bought all the Ottawa valley they can get; all the Gatineau except the 60-cycle which is in reserve; one-third of Maclaren and they'll shortly be buying from Beauharnois."

The government should not take all the credit for cheaper money, the opposition leader continued. It was rather the reverse, he said. Money was a commodity when business flourished, interest rates went up.

Premier Hepburn said money should not be a commodity. It was a medium of exchange.

"It may have been made a commodity by those who benefitted and their greatest assistants have been the Tory party," he said.

The premier told the legislature Britain's repudiation of her war debt to the United States provided ample justification for Ontario's action in nullifying power commission contracts to buy Quebec power. He said Ontario's former Conservative government had repudiated an obligation when it failed to pay off debentures in gold though the contract terms called for such payment.

In his 30-minute address Mr. Hepburn announced the budget speech would show the first reduction in Ontario's gross debt in many years.

TOT DIES OF BURNS

OTTAWA, Feb. 19 (C.P.) — Betty Small, two-year-old daughter of Mr. and Mrs. Richard Small, died in hospital to-day as a result of burns received yesterday.

The child was playing in the kitchen of their home when her dress touched a red-hot stove. Her dress burst into flames.

Prisoners Afraid To Testify at Guelph Probe

Young Inmate Claims Guards Beat Them Up With Bats And Fists

Says Weekend Raids Made On Hospital For Shots Of Cocaine And Codeine

DOCTOR AWAY THEN

Reveals Guards On Bull-Gang Dine On Stolen Tea, Sugar, Milk

GUELPH, Ont., Feb. 19.—(CP). — Prisoners are afraid of the consequences of testifying at the Madden inquiry, a young prisoner of 20 told it to-day.

"They are afraid because a half-dozen guards take a prisoner and beat him with baseball bats and fists," he said. "I have proof anytime it is needed."

The prisoner said he had not been beaten nor had he seen others beaten. He declared that in the summer of 1935 one prisoner had been "knocked cold" by guards and taken to Kingston penitentiary. He named Guards Stuart and Griffin. All others "beaten by guards" have been transferred out or moved to Kingston, he said.

Prisoners get "shots" of cocaine or codeine during week-ends when the doctor is away from the reformatory hospital, he said.

Prisoner Has the Keys.

"A prisoner is left with the keys and is in charge during week-ends of narcotic drugs," he said. "Other prisoners go up and take shots of cocaine and codeine. I have had them myself."

He said he had the dope in September, was moved away from that section of the institution in September.

"Since the riot the doctor has been there because they are afraid of you fellows," he told members of the commission.

Witness declared that when prisoners were leaving a dormitory "to surrender after a tear gas bomb was thrown in" during the riot, he had seen a guard knock a prisoner over the head with a "blackjack."

Gambling in the institution is necessary so that prisoners can have enough to smoke, said the prisoner, declaring not enough tobacco is issued them.

Witness told of reading a newspaper account of injury proceedings.

"Where did you get the newspaper?" demanded Gordon Gillanders, commission counsel.

"It was a clipping slipped in by one of the prisoners," said witness.

Guards Use Stolen Tea

Prisoner said he found "bull-gang" work too hard.

"Guards go into shacks and have tea stolen from the reformatory kitchen," he declared. "I used to make the tea for them when I was in the bull-gang before. They get sugar and powdered milk from the kitchen, too. I saw Guard Livingstone drinking tea out there this morning."

"How do you know it is against regulations?" asked Judge Madden.

"Because I've heard them say to hide the tea, here comes the superintendent," said the prisoner.

Eats His Two Bears To Even Food Bill

Brampton, Ont., Feb. 19 (CP)

J. C. Patterson's two pet black bears grew so large they were eating him out of house and home so he did away with them yesterday and now his turn has come and he'll be eating bear-steak for the next couple of weeks.

The bears were shot and turned over to a butcher. Brampton residents were relieved too, authorities said. Some time ago the bears had escaped from their pen and roamed through town scaring everyone not indoors although they were "perfectly harmless," Patterson says.

GERMANY'S ARMY BOOSTED 250,000 MEN INSIDE YEAR

1937 To See It Well Over Million With Over 200 Squadrons Fighting Planes

183,000 TONS FOR NAVY

LONDON, Feb. 19—(C.P.-Havas)—Germany's army has increased in a year from 550,000 to 800,000 men and its Air Force from 50 squadrons to 137, with 2,060 first line fighting ships, The Manchester Guardian said to-day in a survey of German armed strength.

During the course of the coming year, The Guardian said, the armed forces will draw enormously from the 1,000,000 men now taking preliminary training. The Air Force will be increased to 200 squadrons and the German navy, augmented by 23,000 tons during 1936, will be increased by the completion of 183,000 tons now under construction.

Since the beginning of this year, The Guardian went on, two new army corps, comprising 15 divisions of infantry, have been created. The infantry, which totalled 65 regiments, now totals 100. The artillery has been increased from 42 to 67 motorized corps. Two new divisions, each containing artillery, cavalry, tank and special motorized corps, have been formed and a new army corps, the 13th, in the process of the formation.

Calling on Police

Due to lack of officers and trained specialists in sufficient quantities for the increased forces, many trained detachments of the police have been called to the colors, The Guardian said. Meanwhile the training of young officers has been accelerated.

PRINCIPLE APPROVED

Dominion Group of Railway Brotherhood Approves Transport Bill

OTTAWA, Feb. 19.—(CP)—Principle of the transport bill was endorsed today by the Dominion joint legislative committee of the Railway Transportation Brotherhoods in a memorandum submitted to the senate railway committee which is studying the legislation.

The approval by the railway organization came after various sections of the bill had been condemned by six provinces, bus companies and transport organizations.

Perry J. Giffen

Perry J. Giffen Dies After Week's Illness Result of War Wound

Managing Director of The Peterborough Examiner Was Well Known by Newspaper Men Throughout the Dominion

EARLY BECAME ASSOCIATED IN CITY WITH EVERY MOVEMENT FOR PUBLIC WEAL

Following an illness of only a week's duration Perry J. Giffen, managing director of The Examiner died at Nicholls Hospital early this morning. Only a week ago when he came to the office it was evident he was far from well. His old war injury was bothering him again; he was suffering pain and his temperature was high. The following afternoon he was removed to the hospital.

It was a recurrence of the trouble which had made him an invalid for almost two months a short time before, which illness had included before recovery was considered certain several visits to Christie Street Hospital in Toronto. When it was considered safe for Mr. Giffen to return to the office it seemed certain that the old trouble had been definitely dealt with, as all reports and the reading of X-ray plates seemed to agree that he could expect a greater measure of health and strength than had been his for some time previous.

The severity of his second illness was much greater than the previous attack, and it had been recognized for several days that Perry J. Giffen was seriously ill. The wounds which had been inflicted on him at Hill 70 in August of 1917, and the exposure he suffered from two days and two nights before being removed from the field of battle were determined and relentless in their continued attacks of almost 20 years later. He was a war casualty as surely as though he had fallen in action with the Nova Scotia Highlanders, with whom he enlisted in 1916.

Made His Place in Peterborough.

Perry J. Giffen came to Peterborough in early November of 1935 from Edmonton, and evidence of the place he had made for himself in the city has been found during his recent illness. Telephone calls to the Examiner have been constantly increasing in number, and the inquiries have nearly always been accompanied by the added request "Is there anything I can do?". Mr. Giffen wanted to be associated with any movement or effort in the city which was for public benefit. The enthusiastic support which he brought to any undertaking made success certain, and on many occasions he has given himself to such activity when pain from his injuries was always present. Never did he complain about it. There were times when on his return to the office he would admit the arm and shoulder had been bothering him a little, but that was all, and that information was imparted to only a few intimate friends. Never would Perry Giffen allow it to be made known publicly.

His boundless energy was well exemplified in the problem of loading a car in Peterborough under the auspices of the Kiwanis Club for shipment to the relief sufferers in Cincinnati district. There was danger of the car being held up at the border for customs appraisal and it did not seem to be right that those who would receive the gift from Peterborough should have to pay duty on the contents of the car.

Mr. Giffen called the American Consul in Toronto, and found that no regulations existed for allowing such cars to cross the border. Then it was that the suggestion was made that the American Consul should go direct to President Roosevelt with the matter. It was at Perry Giffen's request that the case was taken to the highest authority at once,

(Continued on Page 5)

CITIZENS JOIN IN MOURNING PERRY J. GIFFEN

Expressions Of Regret And Sympathy In Sudden Death Are Received

DEEP NOTE OF SADNESS

Grievous Wounds Received During War Terminated a Most Promising Career

Leaders of Canadian newspaperdom joined with citizens of Peterborough to-day in expressions of sympathy and regret in the sudden death of Perry J. Giffen, managing director of The Peterborough Examiner.

A sombre chord running through most of the tributes to the personality of Mr. Giffen was a deep note of sadness that his war service, in which he was grievously wounded causing a permanent disability, finally overtook and terminated his career of achievement and his promise of greater fulfillment.

To the men who bear the scars of war the handicap from which such men as Perry Giffen suffer in the daily affairs of business can be most sympathetically appreciated.

"He laughs at scars who never felt a wound," is a quotation that does not apply in the attitude of Canadian citizens toward the men who fought in France and Flanders, but it carries perhaps an intimation that time tends to lighten public thought and estimate of war wounds. They may mend and heal, but in so many instances they leave an impairment of strength for the daily struggle in the peaceful arena of business that casts a grim reality over the phrase of the ex-service men with which they casually refer to comrades, if not to themselves, as "old crocks," men still young in years but with the shadow of untimely death hovering over them with a greater uncertainty as to the hour and occasion when the pains and hardships of war will demand at length the deferred and ultimate sacrifice.

Mayor George Macdonald

"His death represents a great loss to the city," Mayor George A. Macdonald declared. "Despite the short time he had been here, he had made himself known in many branches of community activity. He tried in every way to further the interests of the city and, proudly had set about to do his part in advancing Peterborough in every way possible."

Mayor Macdonald remarked particularly on a readiness to co-operate at all times where community good was concerned and spoke of a generosity he demonstrated in disposition of his time and energy.

"I feel not only a loss to the city as a whole but a heavy personal loss, for I valued highly his readiness to aid with advice and material assistance whenever the need arose."

Rev. G. S. Easton, minister of Trinity United Church and chaplain of the Canadian Legion, in whose congregation Mr. Giffen was a member, said:

"Many Peterborough citizens will arrest their activities to pay tribute to a young man who came to this city a little over a year ago and who has been suddenly taken from us in the midst of the administration of his trust and at a moment of highest possibilities of service. This will be a tribute inspired by love of country and patriotism, knowing full well that ungrateful communities and nations can not endure. The temples of democracy will be but as vain vestiges of a vanished faith if their altar fires are not kept burning by the memory of men who.

(Continued on Page 5)

230 Men Down Tools When Line Is Speeded 27-32 Jobs Per Hour

Charge Seven-Cent Pay Raise Does Not Cover Cost Of Extra Work

HOLDING SECRET BALLOT

Manager Warns Bodies Can Be Produced Cheaper In U.S.—Less Efficient Here

OSHAWA, Ont., Feb. 19—(CP)—Striking General Motors Corporation of Canada employees met here to-day to decide by secret ballot whether they will continue their strike against a recent speeding up in their work.

More than 230 workers in an important part of the production line are involved. They laid down their tools yesterday afternoon just before the usual quitting time.

They object to a recently company ruling which called on them for 32 jobs an hour instead of the previous 27. At the same time the new schedule went into effect their pay was raised seven cents an hour but the men claim that increase did not cover the additional work.

After the strike was called the workers asked Harry J. Carmichael, vice-president and general manager of the Canadian Corporation to address them. He urged the strikers to try the new schedule until the end of the month, when he would reconsider their demands if they were not satisfied.

Can Import Bodies Cheaper

The vice-president warned the men bodies could be produced in the United States and imported into Canada. He said they would be cheaper even after the tariff was paid than the present cost in Oshawa.

Mr. Carmichael declared that early this year United States officials of the company wished to eliminate production of bodies here. Thirty-two jobs an hour were necessary to maintain a certain efficiency level and that figure had been arrived at after a careful study of costs.

The vice-president added that efficiency in the Oshawa plant was 30 per cent. below that of General Motors plants in the United States. He offered to pay the expenses of four Oshawa employees on a trip to the United States so they could compare production speed in plants there with speed in Canada.

So far as could be learned here the strike is not connected with the walkout which held up production in United States General Motors plants for more than a month and was settled only last week. Wage negotiations are still going on in the United States dispute.

New Problem for Head Office

DETROIT, Feb. 19 (A.P.). — A strike in one of General Motors' two Canadian plants placed a new problem before the corporation's labor executives to-day only a few hours after another one had been settled at St. Louis.

The new strike was called in the plant at Oshawa, Ont., as negotiators for the corporation and the United Automobile Workers of America turned to the consideration of a basis for establishing seniority rights for workers in their U.S. factories.

A strike which interrupted operations in the Chevrolet and Fisher body divisions at St. Louis was settled last night and the workers return to their machines to-day. It began when 70 Chevrolet workers charged that five union employees had been replaced by the management.

Burglar Gets Wed, Enough Says Judge

Montreal, Feb. 19 (CP)

RAYMOND Huppe, 22, self-confessed burglar, sentenced himself to a life term yesterday. When he appeared before Judge Gustave Marin he asked for the clemency of the court—"I was married this morning."

"I don't know if you are better off with the life term you have imposed upon yourself," said the Judge, "than with the jail term I would have imposed—suspended sentence."

NAZIS FORTIFYING SPANISH BORDER FRANCE IS TOLD

Reports Of Trenches And Gun Pits Inspire Paris To Dispatch Picked Troops

WORRIED OVER FRANCO

PARIS, Feb. 19 (AP)—France, concerned over her unfortified Pyrenees border, moved toward an investigation today of charges that Spanish insurgents, under supervision of German engineers, were building earthworks opposite French territory.

Refugees from insurgent territory were said by the Basque government at Bilbao to have declared General Franco's troops were throwing up strong fortifications along the Spanish side of the international line.

Large trenches were being constructed, the Basque communique asserted, from Irun to the French border.

On Mount San Marcial at Irun, the Bilbao officials quoted the refugees, gun emplacements were being erected.

Picked troops were on the march to the Pyrenees border, however, to enforce the ban on volunteers which France has ordered under the international non-intervention agreement.

The Communist newspaper L'Humanite headlined the communique in Paris today as "Germany installed on the frontiers of France."

The organ linked the charges with reports Gen. Franco had reached an accord with the Reich, placing his government in the German - Japanese anti - communist lineup and pledging mutual assistance in case of attack by France's Soviet ally.

Last Minute News Flashes

OSHAWA.—Early settlement of a strike which took 230 metal finishers off General Motors' production line, was forecast here to-day, though early this afternoon no word had come from the committee room where representatives of the strikers met Company Vice-President Harry J. Carmichael.

EDMONTON.—The reduction and Settlement of Debts Act, the corner-stone of the debt legislation of the Aberhart government, was declared unconstitutional here to-day by Mr. Justice A. F. Ewing in the Alberta Supreme Court.

6 RETURNED MEN BEATEN BY GANG

Three Go To Hospital After 50 Union House Wreckers Hurl Stones, Clubs

TORONTO, Feb. 19—(C.P.). — Six returned soldiers, employed with a house-wrecking gang, were set upon to-day by about 50 men hurling stones and clubs when they turned up for work.

Three of the veterans—Frank Steen, 46; Leslie Burton, 43; and Walter Hinds, 44, were injured and taken to hospital for treatment when police intervened.

The fracas followed a dispute allegedly over the returned soldiers' refusal to join a house-wreckers' union, police reported. Joseph Jassener, contractor for the job on which the six victims of the attack were employed, told authorities a gang had gathered in the street near a house being torn down.

When the six laborers arrived they were set upon and beaten, he said. Members of the gang which started the trouble objected to non-union workers being employed on the job, the contractor added.

'Met Whole Darn Royal Family' U.S. Cutlery Executive Exults

Wife Is So Excited When Queen Mary Speaks To Her She Forgets What She Said

"JUST LIKE REAL FOLKS"

LONDON, Feb. 19.—(AP).—Fred E. Fuller, business man from Flatbush, Brooklyn, hugged his wife in a London hotel room to-day and exclaimed proudly:

"Oh boy." We met the whole darn Royal family."

Mrs. Fuller still was so excited she couldn't remember what Queen Mary said to her Wednesday at the cutlery section of the British Industries Fair in Olympia.

"We were just standing there when the Queen Mother walked over and held out her hand to my wife," related Fuller, who is president of a Manhattan cutlery works.

"They exchanged a few words and then the Queen turned to me and said: 'How's business in the United States?'

About that time, the American continued, King George and Queen Elizabeth strolled over and a little later the Duke and Duchess of Kent and the Princess Royal Mary, Countess of Harewood, joined the group.

The Duke of Kent entered the conversation by "cornering me and discussing business matters," Fuller declared, "while the Princess Royal talked with Mrs. Fuller—who can't remember a thing she said.

"They All talked business except the King—who didn't say anything except: 'How about having lunch?'"

He added quickly:

"He didn't say that to me. He was asking the Royal party. They were all just like real folks."

Feat That Inspired Famous 'Cremation'

Fort Erie, Ont., Feb. 19. (CP)

MICHAEL A. Mahoney of Ottawa told a gathering here last night that his feat of carrying the body of Judge Humes out of the Klondike in 1898 inspired Robert W. Service to write the poem "The Cremation of Sam McGee."

Mahoney, vice-president of the International Sourdough Association, said it took him 26 days to pack the body on a sleigh down to civilization. He was being attacked by wolves when Eskimos found him exhausted.

The city of Seattle rewarded him with $10,000 Mahoney stated.

ALGOMA WANTS CHANGE

Votes to Join London Conference of United Church.

SAULT STE. MARIE, Ont., Feb. 19 (C.P.). — Algoma Presbytery of the United Church of Canada voted yesterday to become part of the London Conference, in agreement with a recommendation recently made by the General Council of the Church. Algoma Presbytery was formerly in Toronto Conference.

In its closing session the Presbytery passed a resolution endorsing the peace defence policy of the Dominion Government.

"Keedoozle" Grocery Store Gives You Electric Service

Memphis Inventor Hopes To Sell Everyone But The Cannibals

CASHIER ONLY EMPLOYEE

MEMPHIS, Tenn, Feb. 19 (AP)—Dynamic Clarence Saunders announced today he is ready to try for a third fortune with an amazing new "Keedoozle" grocery store in which electricity delivers the customers' purchases and adds up the cost.

"These stores will be open all over the world under standard franchises," Saunders said. "We are going to sell everybody except the cannibals. This one store will gross $1,000,000 the first year."

Saunders speaks easily of millions.

"Losing fortunes didn't dishearten me," the gray-haired executive declared. "I don't love money except for the purpose of using it."

He plans to open his first "Keedoozle" store about March 6, he said, adding others as needed. The name, "Keedoozle," doesn't mean anything particularly.

A newsman "previewed" the new store today.

Key to Every Purchase

The customer enters and obtains a "key"—a fibre rod about seven inches long with a knob on the end containing a red light bulb.

He walks past glass-encased shelves. If he sees an item he wants, he inserts the "key" in a cor-

(Continued on Page 8)

Has No Fingerprints Shaw Finds, Too Late

London, Feb. 19 (UP)

SAVA Botzaris, Jugoslavian sculptor, finished a bust of George Bernard Shaw yesterday and asked the playwright to put his thumbprints in the soft clay.

Shaw tried several times, but left no mark.

Examination under strong light disclosed that his fingertips were smooth; without lines.

"It's a pity I didn't know this before," Shaw remarked. "I would have chosen another profession."

Record and Forecast of Weather

LOCAL TEMPERATURES
(Recorded by Govt. Thermometers)

Night		—Yesterday—	
Low.	Noon.	Highest.	Lowest.
25	36	29	20
This date last year. 9			*7

*—Below zero

A temperature contrast.—At 6 a.m. one year ago to-day mercury stood at 5 below zero; this morning the reading was 25 above; a difference of 40 degrees. Last year mean minimum temperature for first 18 days in February was 0.33 degrees; this year an even 15 degrees has been recorded.—A.O.P.

Lower Lake Region — Southerly winds; partly cloudy and mild. Saturday — Cloudy and mild; probably followed by rain chiefly in western districts.

Georgian Bay — Southerly winds; partly cloudy and mild. Saturday — Mostly cloudy and mild; probably followed by rain.

Northern Ontario — Partly cloudy and mild to-day and Saturday.

Ottawa and Upper St. Lawrence Valley — Partly cloudy and mild to-day and Saturday.

Lake Superior — Partly cloudy and comparatively mild. Saturday—Partly cloudy and mild; probably some light rain or snow near the soo.

London, 8 a.m. — Temperature, 46, cloudy, south-west moderate winds.

Paris — Temperature, 46, rain, south-west moderate winds.

FOUR OF QUEBEC'S LIBERALS OPPOSE DEFENCE PROGRAM

None However Are Ready To Side With MacNeil In Non-Confidence Motion

J. J. DUFFUS IN FAVOR

OTTAWA, Feb. 19.—(CP)—Four days debate on Canada's defence needs or the lack of them probably will end in the House of Commons today with a vote on a want-of-confidence motion in the government. Sponsored by Grant MacNeil (C.C.F. Vancouver North), the motion has drawn no support outside the C.C.F. and Social Credit groups.

Most of the debate, however, has been between Liberals, some of whom are opposed to the government's defence program. None are willing to go the length of voting for the MacNeil resolution which, if it passed, would mean the Government's defeat.

Prime Minister Mackenzie King is expected to speak towards the close of the debate today and possibly Conservative Leader Bennett will follow him. Conservatives have been silent throughout the debate but are expected to vote with the Government on the issue.

John Blackmore, Social Credit leader, approved of the defence program but some of his followers were opposed. Walter Kuhl of Jasper-Edson and Norman Jacques of Westaskiwin last night announced they would vote for the MacNeil motion.

Four Quebec Liberals yesterday went on record as opposed to additional defence preparations but none sided with the MacNeil motion. Earlier in the week two others took the same position, one from Quebec and one from Manitoba.

It will be illegal for Canadians to enlist for service in the Spanish civil war as soon as a bill introduced yesterday becomes law. Justice

(Continue on Page 8)

MAKE GOOD WILL MUTUAL PURSUIT

Canadians In New York Urged To Promote Progress In Two Countries

NEW YORK, Feb. 19—(C.P.). — Canadians resident in New York should act as ambassadors of goodwill, says Douglas S. Cole, Canadian Trade Commissioner here, in a message in "The Maple Leaf," magazine of the Canadian Club of New York.

Mr. Cole's "Message of International Good Will" follows:

"Canada, in common with the people of the United States, desires peace, progress and international co-operation. This is exemplified by the many years of peaceful trading between our two countries, and by the recent successful reciprocal trade agreement which is gradually increasing the volume of trade between both countries.

"Citizens of our two nations enjoy mutual friendships based on a deep sense of a common inheritance and a great tradition of liberty and justice. We have similar ideals of human conduct which furnish indestructible grounds for enduring understanding and neighborly co-operation.

"Canadians resident in New York should do everything in their power to make themselves ambassadors of goodwill, not only as a connecting line between our two great nations, but likewise between Great Britain and the United States."

Let this agency plan ALL your insurance. No matter how large your building may be—even a small fire will cause damage BOTH to the contents and to the structure.

This agency represents the Hartford Fire Insurance Company — an institution that has been serving countless property owners so faithfully since 1810.

Hill, Weddell & Hills

Phone 14

124 Hunter Street West

Just One Umbrella Keeps Thousands Late

London, Feb. 19 (CP)

AN umbrella tied up a railway line and made thousands of Londoners late for work.

It was dropped on the Metropolitan underground line near Moorgate Station during the morning rush hour. Trains were held up for 20 minutes as the umbrella grounded the current.

Nobody knows who dropped the umbrella.

CAMPBELLFORD

SHOWER IS HELD AT SEYMOUR HOME

Many Gifts Are Presented To Rev. James And Mrs. Hicks

(Examiner Correspondence.)

CAMPBELLFORD, Feb. 19—Many friends from Campbellford and district were guests at a post-nuptial shower held at the William Hicks residence in Seymour Township last night in honour of Rev. and Mrs. James Hicks who have been visiting at the home of Mr. Hicks, Inkerman street. Rev. and Mrs. Hicks were presented with a large number of gifts by the guests who spent the evening playing games followed by an enjoyable lunch.

Personal.

Miss Jean Sherwin of Hastings who has been visiting at the home of Mr. James Hicks, Inkerman street, returned today.

Mr. A. Rappaport has left on a motor trip to Chicago where he is visiting his daughter.

Mr. and Mrs. Henry Hay of Second street are celebrating their golden wedding anniversary on February 23rd when they will be at home to their friends in the afternoon and evening.

Mr. Earl Haig who has been in Nicholls Hospital, Peterborough returned and his condition is reported to be improved.

Mr. J. O. Benor, Inkerman street has been confined to the house for the past few days with the 'flu.

Mr. R. C. Upton of the Bank of Commerce staff is holidaying in Miami and Perry, Florida.

WINDSOR'S PLANE LEAVES HENDON

Craft Is Flown By Edward's Former Pilot, Carries Monckton His Cornwall Manager

LONDON, Feb. 19—(AP)—The Duke of Windsor's private airplane took off from Hendon airdrome today, believed bearing Sir Walter Monckton, attorney general for the Ducky of Cornwall, to Vienna for a financial conference with the abdicated king.

Captain Edward Fielden, the Duke of Windsor's former pilot, was at the controls when the plane left.

Dispatches from Vienna earlier had said the two were expected to arrive at Enzesfeld Castle today, adding interest to reports the Duke was enlarging the airfield near the castle.

The Duke of Kent, the former king's brother, will also leave for a three weeks holiday on the continent Saturday, it was learned, and may go to Enzesfeld.

Accompanied by his wife, the former Princess Marina of Greece, the Duke will fly to Paris and then go to Munich to visit the duchess' sister, Countess de Toerring-Jettenbach.

It was pointed out Munich is only two hours by air from Enzesfeld Castle.

SENATOR HOCKEN DIES IN TORONTO

Pneumonia At 79 Ends Career As Newsman, Mayor Of Queen City, And M.P.

TORONTO, Feb. 19—(C.P.). — Senator Horatio Clarence Hocken, staunch Conservative and Orangeman, died last night, removing from Toronto political life one of the city's most loyal supporters. He died in Toronto General Hospital from pneumonia which followed a week's illness from a gall bladder ailment ending a career as newspaperman Mayor of Toronto, House of Commons member, and Senator on the Conservative side of the Upper House.

His illness became critical in Ottawa last Wednesday and he was rushed to hospital here. He died barely two days after his wife's death at the home of her daughter, Mrs. William R. Plewman of Toronto. They were married for 57 years, making Toronto, Senator Hocken's native city, their home throughout their lives.

Senator Hocken was 79 years of age and his wife, born in London, England, was a year younger. Present plans are for a double funeral Saturday afternoon at St. Clair Avenue United Church.

The Senator's political and newspaper career found him a doughty

(Continued on Page 8)

Fight EPIDEMIC COLDS this Proven Way

With an epidemic raging don't let a cough or cold—no, not even a sneeze—go unchecked. At the very first sniffle stop it with Buckley's Mixture which first became famous during the great epidemic of 1918, and is now Canada's largest selling remedy for coughs, colds, bronchitis, whooping cough, etc. Take Buckley's Cinnamated Capsules in combination with Buckley's Mixture if there is the slightest sign of fever, headache or backache. They contain Oil of Cinnamon, a stimulating, internal germicide of particular value in preventing and fighting epidemics like the one now prevalent. BE PREPARED. Get these two dependable, effective Buckley Remedies to-day. Buckley Products are sold everywhere.

OVER 9 MILLION BOTTLES SOLD - A SINGLE SIP TELLS WHY

BUCKLEY'S MIXTURE

REFUSE SUBSTITUTES

Defend Arms Increase As Guard Against Hostile Air Raids

Defending his greatly increased estimate for national defence against the attack of opposition members, Defence Minister Ian Mackenzie, supported by Premier King repudiated the suggestion that increased Canadian armaments were part of an empire program and painted a picture of possible hostile aerial attacks on Canadian grain elevators, ports and key points. He declared that the estimates were justified as expenditures for adequate defence of grain and food stores which could be subjected to bombardment from aeroplanes of a hostile nation, operating from aircraft carriers. A view of the grain elevators at Quebec City, which, according to the minister's word picture, might be vulnerable to attack, is shown here. At the LEFT an anti-aircraft gun, designed particularly for coastal defence, pokes its nose into the sky. It is for this type of protection, according to Mr. Mackenzie (inset), the government seeks defence expenditure increases totalling $14,000,000.

CAYUGAS ARE PAID NEUTRALITY MONEY

Get $5 Each Annually For Staying Out Of Revolutionary War

BRANTFORD, Ont., Feb. 19 (CP) —Under the watchful eye of the Royal Canadian Mounted Police, Superintendent E. P. Randall of the Six Nations Indian Reserve, 10 miles from Brantford, for two days has paid out $5 to each member of the Cayuga tribe of that famous league of nations.

It was interest on the $100,000 paid in 1929 to the government Dominion in trust for the Cayuga's as a complete payoff on an agreement reached in the Revolutionary War, whereby the Cayugas, in return for $2,000 a year, agreed to remain neutral in that war.

The account was duly paid until 1812 when the government held that as the Cayugas had assisted the British, they were no longer entitled to the sum.

Not until 1929 was the claim of the Cayugas settled. The payments varied from $5 for an individual to as much as $50 to the father of a family, the payment being per head. The other five nations do not share in the payment. The payments will be continued again on Friday.

Feast of the White Dog

Some of the members walked as far as 14 miles to and from their homes. Others dropped off afterwards at the Cayugas long house where the annual festivities connected with the "feast of the white dog," are continuing, including dancing of the old tribal ceremonial dances. The feast usually coincides with the annual coldest stretch of winter weather.

Darkly silhouetted against the window as they moved in single file about the floor in the gloomy log house at Atkin Corners on the Six Nations Reserve, the forms of Indian maidens, young braves, wrinkled and white haired old men bent rythmically and slowly backward and forward and suddenly stopped.

Slowly they started to move again and, to the accompanying chant and the seedy rattle of a hollowed instrument shaped like a potato masher, began to pick up speed and jiggle up and down. It was the dance proceeding what was formerly known as the "sacrifice of the white dog," a ceremonial of the Six Nations. It is no longer such a sacrifice because there is no white dog. Tradition demands that the animal be pure white "without blemish or spot," but, as has happened every year for some years past, no such dog could be found by medicine men of the Cayuga.

2 PLANES SHOT DOWN

AVILA, Spain, Feb. 19 (AP)—Two government planes were shot down behind the insurgent lines in a spectacular battle high over the Jarama River front, dispatches from advance guard outposts reported today.

Three additional Madrid craft were believed wrecked on government territory, southeast of the capital.

ROWE TO SPEAK IN WINDSOR

WINDSOR, Ont., Feb. 19 (CP)—Earl Rowe, Ontario Conservative leader, will speak here April 9, it was announced last night when members of Essex County Conservative Club met here. Addresses were heard from Robert Wilson, president of the Essex West riding and Matthew Loney, chairman of the Windsor-Sandwich provincial Conservative executive.

PROTEST BOMBING

Women of Barcelona Frightened By Insurgent Raids.

BARCELONA, Spain, Feb. 19 (CP-Havas)—Thousands of frenzied women demonstrated in front of the presidential palace here today in protest against the insurgent bombardment of this open Catalan capital last Saturday.

The mob attempted to demonstrate in front of the French and British consulates, but dispersed when the undersecretary of state to the president warned them agitators might change the tone of their gathering.

ESCORT BUSINESS NEEDS MORE DUKES

Peckham Hopes To Open More Offices In Answer To Women's Pleas

NEW YORK, Feb. 19 (AP).—Ted Peckham, who deals in dukes, and has two already, would like to get a few more.

He needs them for the expansion of his bizarre business of supplying male escorts — "not gigolos, but gentlemen who will act like gentlemen"—at $10 an evening and up.

With offices flourishing in London, Paris, New York and Palm Beach, the 22-year-old youth who was working for $15 a week two years ago said yesterday he is all set to establish branch offices in Chicago, Los Angeles, San Francisco and New Orleans.

"American girls need more men to ferry them around," he said. "I get letters from all over—women who have read about my guides and want me to open bureaus in their cities. But I can't do it too fast. It takes time to get the right kind of men and train them.

"At present, unless they are foreign noblemen, I won't take anybody except Yale, Harvard and Princeton men. And they have to be employed elsewhere. No professional gigolos. They have to have steady jobs and work as escorts only because they like it or need extra money."

Peckham has 180 men on his New York staff, 20 in Palm Beach, 100 in England (all noblemen, including one duke; the other duke is now in Palm Beach, hired out full-time at $500 a month) and more than 100 others in France.

Government bans against price raises in Italy has resulted in the lowering of quality and in the consequent increased buying of higher priced goods.

NO COUGHS! "NO COLDS FOR ME THIS WINTER!"

I used to *dread* the winter—one cold after another! Tried many tonics, and then my druggist recommended Fellows' Syrup—told me what a fine builder it is. One bottle proved it. I'm not worrying about attacks this winter—I'll head them off with 'Fellows'".

The vital minerals in Fellows' Syrup strengthen resistance to illness. Three generations have depended upon 'Fellows' to help build strength and vigour. Doctors in 52 countries prescribe Fellows' Syrup.

'Fellows' is widely imitated. The name 'Fellows' on the wrapper is your *assurance.*

Two sizes at your druggist's.

FELLOWS' World Prescribed Tonic SYRUP

Finest Quality Always

"SALADA" TEA

NAVAL GUN BLAST KILLS 6, HURTS 11

Tragedy Occurs As U.S. Fleet Manoeuvres Off Pacific Coast

SAN PEDRO, Calif., Feb. 19 (A. P.). — First eye-witness' descriptions of bodies shattered by explosion of a training ship's gun were disclosed as a United States naval board was formed to-day to investigate the killing of six men.

Eleven others were injured, some gravely, when a 30-pound powder charge of a five-inch shell went off yesterday in the breech of a starboard gun on the battleship Wyoming during manoeuvres.

"I saw one boy sort of drift past me, floating through the air, half of his head shot off, and land on the deck," said a marine aboard. "It was awful."

The Wyoming was laying down a barrage to cover evacuation by a landing party on the beach of San Clemente Island when the explosion sent fragments of steel and iron through the bodies of the gun crew and against bulkheads.

"It was a terrible accident," said Captain C. N. Hinkamp, commander of the Wyoming. "The dead are of the regular marine personnel and fleet marine force brought out from Quantico, Va., for the battle problems here."

Seven months ago two men were killed and nine injured aboard the cruiser Marblehead when the breech block of a forward six-inch gun blew out.

TABBY IS IDENTIFIED

CALGARY, Feb. 19 (CP)—"Tabby," the kitten that travelled from Calgary to Edmonton in a mail bag, has been identified. She was the "chief mouser" at a railway station lunch room here before her journey to the capital. Now she has joined the "mouser brigade" in the Edmonton post office.

Rayon and artificial cotton mills in Italy are operating at capacity.

THE Only COUGH DROP medicated with throat-soothing ingredients of Vicks VapoRub.

VICKS COUGH DROP

ROBERT FAIR & Company Limited

SATURDAY BARGAIN DAY

Purses For Spring

Patent, Crepe And Plain Leather

In shades of blue, green, red, navy and black. All new styles and fully fitted **1.00**

Monarch Knitting Yarns

A new stock of all shades. Just placed in stock. No advance in prices for war end selling.

Dove, 1-oz. ball	18c
Andalusian and Fairy, 1-oz. ball	25c
Down, 2-oz. ball	30c

2 and 4-Ply Wools

2 and 4-ply wool in a quality suitable for all general uses. Jean 2-ply, Margot 4-ply, in 20 beautiful shades. 1-oz. ball **10c**

Two Corset Specials

BACK LACING CORSET—Strongly boned with slightly higher bust. Sizes to 36 waist **1.69**

NUBACK CORSELETTES—Fashioned with strong inside belt and made of attractive crache. These garments will not ride up. Reg. 4.98, for **3.98**

SHOP IN THE LOWER-PRICE BASEMENT STORE

Cotton Club Frocks

$200 given away free with these prize-winning dresses. Beautiful new prints. Every garment guaranteed. Another if they fade. Sizes 14 to 46 ..... **1.00**

WASH FROCKS—In attractive fast color prints, neatly made. Small, medium, large **59c**

98c ONE-PIECE CHILDREN'S WOOL JERSEY DRESSES, 2 to 6 years. Clearing **59c**

WASHABLE PULL-ON CHAMOISETTE GLOVES—All colors **25c**

WASHABLE 8-THREAD PURE SILK HOSE—Pair **44c**

PART-WOOL BLANKETS—Large size, white. Each **1.59**

WOOL BLANKETS—White. Whipped singly. Pair **4.95**

New Spring Suits

Saturday Special

We open our Spring season with this wonderful offer of the season's newest fashions in 2-piece suits, all-wool materials in bright shades and tweed effects. In the lot are tailored styles, pleated backs, button-to-the-neck type and the new wide sleeves. Single or double-breasted. Sizes 14 to 20.

9.95

The First Showing of Spring Coats

In the new bright shades. Imported tweeds and plain colors.

15.95, 19.50, 29.50

Sale of Dresses

In plain and printed crepes and sheers. A variety of outstanding styles ranging in size from 14 to 42 and oversizes 46 to 52.

2.98, 3.98 to 6.95

SALE OF SHEETS

72" bleached sheets, good quality. Plain, each, 98c. Hemstitched, each	1.25
72" unbleached sheets. Plain, each	68c and 89c
72" and 81" medium weight unbleached sheeting. Yard	39c
72" medium weight unbleached sheeting. Yard	29c
27" heavy unbleached canton flannel. Yard	12½c
Good quality stripe terry toweling. Yard	13c
40" x 42" fine bleached pillow cotton. Yard	29c
36" white pique for uniforms and dresses. Yard	19c
36" even weave white cotton. Yard	12½c
36" heavy quality sateen. Yard	29c
38" krinkled crepe, plain or printed. Yard	25c
27" English prints, good patterns. Yard	10c
38" printed silk crepe, beautiful patterns. Yard	69c

Great Week-End Sale of Curtains and Draperies

Much of the new Spring materials already placed in stock, the season's newest draperies and nets. We will make up free all curtains purchased during this Sale.

28" ENGLISH CURTAIN NET—In plain or fancy pattern. Tuscan shade. Reg. 16c, Sale, yard **13c**

28" IMPORTED SHADOW CLOTHS—Floral patterns... Sale, yard **29c**

48" HOMESPUN—New bright shades, for hangings. Sale, yard **79c**

40" DRAPERIES—Dainty patterns in pastel shades, for bedroom curtains, bedspreads, etc. Sale, yard **79c**

46" SILK FINISH DRAPERY MATERIALS—In shades of rust, red, gold and green. Sale, yard **79c**

50" ENGLISH CRETONNES—Black, blue or fawn ground with bright floral patterns. Fast colours. Reversible. Sale, yard **29c**

38" MARQUISETTES—White, cream and ecru or colored ground with contrasting pattern sale. Yard **19c**

SCRIM CURTAINS—Cream ground with valance and tie backs, green, blue, rose or gold silk stitching. 2¼ yards long. Pair **49c**

TUSCAN NET CURTAINS—Finn edge, plain ground, with floral pattern. 20" x 2¼. Pair **79c**

$12,000 EMERGENCY SALE $12,000

The fact that McBride and Franks just have to raise $12,000.00 is your great fortune. To get that amount in before March 10th means that we have had to cut prices on our entire stock lower than we've ever cut before. It is a real emergency. Remember too, all this stock has been purchased before the present steep advance in furniture prices. Never again will you have the opportunity to purchase Chesterfield Suites, Bedroom Suites, Dining Room Suites, Breakfast Room Suites, Studio Couches, Beds, Springs, Mattresses, Curtains, Nets, Overdrapes, Chintz Cretonnes, Congoleum Rugs, Axminster Rugs and Mats, Pictures, Mirrors, Occasional and Easy Chairs—at such tremendous savings.

CONGOLEUM RUGS REDUCED

Best quality Gold Seal. Quality guaranteed. Choice of 8 designs. Suitable for any room. Discontinued patterns.

SIZE 6 x 9. REGULAR 5.50, FOR 4.35
SIZE 7½ x 9. REGULAR 6.85, FOR 5.65
SIZE 9 x 9. REGULAR 8.25, FOR 6.75
SIZE 9 x 10-6. REGULAR 9.00, FOR 7.85
SIZE 9 x 12-0. REGULAR 11.00, FOR 9.00
SIZE 9 x 13-6. REGULAR 12.35, FOR 10.25
SIZE 9 x 13-0. REGULAR 13.75, FOR 11.50

LARGE SIZE LINOLEUM RUGS

Best quality in discontinued patterns, suitable for any room.

Size 12 x 15 ft. Reg. 27.50, for 18.50
Size 9 x 13-6 ft. Reg. 18.00, for 12.00
Size 9 x 15-0 ft. Reg. 19.25, for 12.75

CONGOLEUM HALL RUNNERS

2 patterns only. Best quality. Size 18" by 9 ft. for 75c

BORDERED LINOLEUM

Best Quality, Neat Designs

24 inches wide. Reg. 68c. for 45c
36 inches wide. Reg. 1.00. for 65c

CHEERIO ENGLISH FELT BASE RUGS

Enamel finish. Will give good wear. 10 patterns to choose from. Size 6 x 9 ft. Regular 4.50, for 2.98

FOUR POSTER BEDS

Solid walnut. Dainty design with carved pineapple on top of posts and center of crossbar. In tharee sizes, 3/3, 4/0 and 4/6. Regular price 28.50, for ... 17.50

STUDIO COUCHES

A large selection to choose from. Upholstered in repps, homespuns, velours, silk and tapestry. Prices range from ..... 24.00 to 62.50

Special Discount List

10% OFF all Mirrors, Axminsters, Wilton Smyrna and Rag Rugs.
10% OFF all Lamps, Floor, Bridge, Table Boudoir and Radio.

10% OFF all Smokers, Coffee Tables, End Tables, Magazine Racks and Sewing Cabinets, Window Shades.

10% OFF all Dinner Sets, 97 pieces, and Breakfast Sets 32 and 35 pieces.

20% OFF all Draperies, Nets, Curtains, Chintz, Cretonnes, Shadow Cloths and Tapestries for upholstery and pictures.

Dining Room Suites

1 only modern dining suite, 9 pieces, two-tone walnut finish. Buffet has long drawer and large cupboard space. China cabinet has drawer at bottom. Table extends to 6 ft. Chairs in genuine leather. Reg. 83.50, for, 69.00

8-Piece Dining Room Suite

Regular walnut finish. Large buffet, table extends to 6 ft., chairs in genuine leather. Special at 59.00

1 Only 9-Piece Suite

In walnut combination, butt walnut overlays. Buffet, china cabinet has drawer at bottom. Table extends to 6 ft. Chairs in genuine leather. Reg. $139, for 109.00

1 Only 9-Piece Suite

In beautiful matched walnut veneers. Credenza style buffet. Large china cabinet with drawers. Table extends to 6 ft. Chairs in genuine leather. A beautiful suite. Reg. 165.00, for 116.75

Solid Walnut 9-Piece Suite

Large buffet with four heavy legs in front, beautiful carved fronts. China cabinet has drawer at bottom. Table extends to 6 ft. Chairs are strongly made and have genuine leather slip seats. Reg. 175.00, for 139.50

ALL OTHER DINING ROOM SUITES AT SPECIAL PRICES

Breakfast Room Suites

In large variety in enamel, red maple, national maple. These are specially priced and range from 24.50 to 49.50

Governor Winthrope Desks

Solid walnut and walnut veneers with book case on top. Priced from 27.50 to 43.50

Ferneries

Reed, in assorted colors. Sizes 32 inches long, 10 inches wide. Complete with pan 2.75

Mattresses

Filled with all new felt, and covered with fancy art ticking. All sizes 3 3, 4/0 and 4 6. Special for this sale, at 3.75

Bedroom Suites

This includes 4 pieces, vanity, chest of drawers, bed and bench.

1 walnut finish, two-tone round plate mirror. Regular price 69.00, for 47.50

2 suites, 5-ply walnut and mahogany veneer, Slanting mirrors, hollywood dressers. Reg. $75, for 55.00

4 bedroom suites in 5-ply walnut veener in different styles. Regular 79.00, for 62.00

1 only sample suite, pegged maple, antique design poster bed. Special for 49.00

2 only bedroom suites, 5-ply veneer, butt walnut fronts, shield shape British Plate mirrors. Regular 95.00, for 75.00

1 only Gibbard solid walnut, Hollywood dresser large plate mirror. Reg. 125.00, for 87.00

1 only discontinued suite, large size with extra large British Plate shaped mirrors on vanity, and chest of drawers. Hollywood design. 5-ply veneer. Regular price 145.00, for 89.00

1 only sample suite, modern design in walnut matched veneers and quilted maple trim. A very attractive suite. Reg. price 165.00, for 95.00

Odd dressers in walnut finish, up from 10.75

Occasional and easy chairs, large variety of designs and covers. Specially priced from ..... 5.65 to 22.50

ALL OTHER BEDROOM SUITES AT SPECIAL PRICES

Curtains

Nottingham Net Curtains

Woven with heavy thread. A good wearing curtain. Cream shade. 2 patterns. Size 32 x 2¼ yards. Reg. price 1.25, for, a pair 69c

Frilled Curtains

Good quality scrim in plain white and cream, also colored frills. Complete with valance and tie backs. Size 20 inches x 2 1/6 yards. Reg. 75c, for 45c

Scotch Madras and Nottingham Nets

Will give splendid wear. Cream and ecru shades. 36 inches wide. Reg. price 25c, for, yard 17c

Window Shade

Sun proof. Fray proof. Crack proof. Attach to your old rollers without tacks. In white, buff and green. 36 in. x 72 in. Special at, each 13c

Chesterfield Suites

Snyder Chesterfield Suite

3 pieces, tailor made. Large suite with wings on chesterfield and two chairs, upholstered all over in best quality cut mohair in plain shade of rust. One chair in plain green. Reg. 235.00, for 179.00

De Luxe Chesterfield Suite

3 pieces, English style, tailor made, a high-class suite, walnut fronts and arms, upholstered in fine quality English damask, floral design in shades of gold and rose. Regular price 198.00, for 129.50

Snyder Chesterfield Suite

3 pieces, English style, tailor made, a high-class suite, walnut all three pieces. Upholstered in heavy English silk ratena in rich two-tone brown. Regular price 165.00, for 119.00

Mohair Suite

3 pieces, chesterfield, large wing chair and lodas arm chair, upholstered in fine quality mohair, plain walnut brown reversible cushions in figured French freize. Regular price 115.00, for 79.00

Modernistic Chesterfield Suite

3 pieces, wings on all three pieces, upholstered all over in heavy quality repp, neat cross bar design in soft shades of brown. Regular 89.00, for 67.50

Modernistic Suite

2 pieces, upholstered in homespun mixed, light brown shades with dark brown trimming. Custom built. Regular 110.00, for 69.00

Chesterfield Suite

3 pieces, upholstered in heavy quality denim, neat design in brown shades. Reversible cushions in figured tapestry. Regular 59.00, for 47.50

Utility Tickets given on all cash purchases and money paid on account

SEE OUR WINDOWS

McBRIDE & FRANKS

431 George Street Phone 2069

Special Prices on all Beds, Springs and Mattresses

ALL OTHER CHESTERFIELD SUITES AT SPECIAL PRICES

The Examiner

The Peterborough Examiner published each evening by Peterborough Examiner Limited Office, Hunter and Water Sts., Peterborough Ont.

Subscription Rates: 15c per week in city delivered by carrier; $4.80 per year by mail to outside points.

Members: Canadian Press; Audit Bureau of Circulation; Canadian Daily Newspaper Association; Empire Press Union.

PERRY J GIFFEN, Managing Director.
A. R. KENNEDY, Managing Editor.

PHONES: Editorial 1601 Business Office 1600
Private Branch Exchange to all Departments

FRIDAY, FEBRUARY 19, 1937

Undertakes a Real Task

Roland Denne has agreed to do something which needed doing in Peterborough. That is he has accepted the chairmanship of the local committee which will carry on the organization of the Home Improvement Plan in Peterborough.

For a good many years homes have been left alone. A good many people who own them have not protected their investment by keeping them in repair, nor have they done much to modernize them and make them easier places in which to work and better places in which to live.

There is money available now for the home-owner who needs to get it, but this Home Improvement Plan is not exclusively for the person who is under the need of borrowing. There are people who do not need to borrow money and the desire is to touch them into activity as much as to interest the man who will work on borrowed money.

If and when this plan gets under way it will be found that those in the building trades will be employed; so will those from whom they purchase supplies. Going back a little more it will mean that there will be a call for apprentices in a good many trades which have been dormant for six or seven years.

We are certain Mr. Denne will have the support of the people of his own city as well as the help of the provincial body. He is going to need it all because it is no minor assignment which he has consented to undertake.

Not Pleasant Either Way

Something else which drivers of motor cars might read about. A youth in Brantford of 17 years was knocked off his bicycle by a car, and for the moment we are not inclined to consider whether the rider of the wheel or the driver of the car was to blame.

The point is: There was so much laceration behind the ear of the injured youth that it required 40 stitches to close the wound, and they are still in doubt regarding whether the skull has been fractured.

Perhaps it is not pleasant to think of one wound with 40 stitches when driving through the country or through the city, and it is quite possible there are more pleasant things about which one could think.

But the stubborn fact is that 40 stitches was also not a pleasant experience for the youth of 17 years.

He Is Going to Woodstock

Rev. G. K. Tyler is going to Woodstock to become pastor of the First Baptist Church. The trouble with such a move is that Park Street Church loses a good pastor and Peterborough a good citizen. Mr. Tyler is a good preacher; he makes his gospel cakes of wholesome material and puts them on a lower shelf of the theological pantry where folk can readily reach in and take them.

The people in Woodstock will like him; if they don't there's something wrong with them. He goes to a church which has a great deal of tradition and history associated with it. His friends here will be glad to know he is going to a hospitable city situated in a wholesome and outstanding county—Oxford. Woodstock will have no occasion to regret the coming of Rev. G. K. Tyler and Mrs. Tyler.

Twenty at The Table

There was something in the paper a few days ago about the 21st child arriving at the home of Mr. and Mrs. James Masse. These people, French-Canadians, live near St. Joseph, which is about eight miles north of Grand Bend, a popular summer resort on Lake Huron. The mother, a woman of 45, has her family of 21 children all living, and the oldest is a son of 24 years. Mrs. Masse has never been in a hospital. On all of the 21 occasions the family doctor has been called and some of the women of the neighborhood come in and help.

Although several of the older children have left home, some of them with homes of their own, there are generally 20 at the Masse home, including the parents. The children are trained to work. It is explained that "Marie churns the butter, Joan and Cecelia milk the six cows, Yvonne peals the potatoes, Alphonse and Louis do the chores, and so on. Each week it is necessary to buy a 100-pound sack of flour and that makes 42 large loaves of bread; it takes 20 pounds of oatmeal for the same period. About 10 quarts of milk are consumed daily and it takes 15 pounds of butter for the week's supply. A 200-pound pig lasts about two weeks, and the family will eat from 100 to 150 bags of potatoes during the year. All the above are produced on the farm with the exception of the flour and oatmeal.

Mr. Masse explained there are two masses at church they attend, "so we pile 10 or 12 members of the family in the car for the first mass, and come back to get the rest in time for the second mass."

The father of this family admits that in recent years when prices of farm produce have been low it has been difficult to make a 300-acre farm produce enough to keep them all, but it has been successfully done. Twenty people at a table three times a day means 60 meals per day or 21,900 in a year. So if there are three or four persons in your family and you are inclined to complain, we commend to your consideration the happy and healthful family of Mr. and Mrs. James Masse.

About Getting Married

A broken engagement is better than a broken marriage. Such is the belief of Rev. J. D. Parks, minister of Carlton Street United Church, Toronto. He has been conducting a winter school for young people generally and that is the advice he has been giving the young folk who attend.

Dr. Parks says engaged couples "should make a most careful survey of the cost of establishing a home, the budgeting of a family and the provision of such important incidentals as life insurances."

Perhaps they should, but we doubt if most of the young people who are contemplating marriage spend much of their time in the serious business of figuring what it is going to cost them to establish a home; doubt too whether they spend much time making a study of what they refer to as budgeting or keeping accounts of how much is going to be coming in and what is likely to be going out, and we doubt if the average married woman today can tell exactly how much life insurance her husband carries.

Perhaps Dr. Parks can promote a more scientific way of doing things, but there are a good many men right in Peterborough and all over the country who have been married when their finances were weaker than they might have openly admitted. In fact had they spent much time with pen and ink and a piece of paper in the presence of their future wives it might have been demonstrated that getting married was a risky business which had better be abandoned or postponed.

Men in Peterborough have discussed this matter quite frankly. One man in an executive position today admitted he had a fondness for a certain kind of elaborate looking curtains. He had a little furniture secured, but when he bought the curtains on which he had set his heart his finances were reduced to $20, but he went ahead and got married. We know of another who got married on $180 capital and a job at $15 per week, but that was 27 years ago. Both these men and their wives and families have fared well since. Some men have told us they never had anything until they got married, and they found their wives much better able to look after their finances than the men had been. There is a whole lot to say in favor of young people who go ahead and get married regardless of the financial barriers they face. When they start that way it is often found they have a problem of their own and they have to deal with it, and dealing with it makes them pull together.

As It Was on the Tenth

Looking through the report of a teachers' and trustees' gathering in a Western Ontario community we noticed an address on teaching music in the rural schools. In it we found that if a boy was taught to blow a horn he was not likely to blow a safe. He would just keep right on blowing the horn. There was considerable said about the advantage of having a music teacher visit the country schools and teach the boys and girls how to sing. There were good voices there which might be "discovered" and afterward developed to advantage.

No doubt there is much in what this speaker said; much that is new; much that was never done in the red school on the Tenth Concession. In that school we sang the 'Maple Leaf" and the "National Anthem." Sang them indoors and on Arbor Day when a new tree was planted and the trustees were present they were rendered out in the wide open spaces as the 16 scholars stood in a ring around the new tree. A little vigorous singing seemed to be a good thing for a new tree just making a start, for most of them lived and did remarkably well.

Whether there were any great voices in the school on the Tenth which might have been "discovered" by an expert and later on developed we do not know. Fond memory leads to the belief that they were all great voices. Perhaps too great. The teacher understood how to work a tuning fork, and it was a moment of mystery when she tapped it on the desk and did a little humming up and a little humming down and finally arrived at the spot from which the vocalists could make a safe take-off. She waved her arms to beat time, but there were no subdued passages; no soft music. It was patriotism in the raw which was being unleashed, and by the time it had been musically recounted how "In days of yore from Britain's shore," the tide of song was close up to flood levels. It rose and kept on rising; there were no sit-down strikers and no one had ever heard of the danger of straining the voice by too much effort. It was indeed the declamative and forthright style of singing which was followed in the red school on the Tenth. Like as not the vocal teachers of today would say it was terrible, but when it was tried out on the trustees on Arbor Day they clapped together their hands and admitted that it had substance like good beef cut in thick slices.

NOTE AND COMMENT

Dr. Irving Fisher says that life can be greatly prolonged. Looking both ways before crossing a street on foot is one way.

Some districts report that sap is starting to run, and that recalls the old rule that it takes about four gallons of sap to make a pint of syrup.

Admiral Leahy says the United States may be compelled to match the three additional battleships Great Britain proposes to build. Once again the vicious circle.

Hon. Duncan Marshall is lending his support to a Drink-More-Milk campaign and we helpfully suggest that he might be able to line up the Liquor Control Board as associates in the drive.

Tim Buck's statement that Canada would be better off without penitentiaries would be more accurate if he had said that Canada would be better off if she had no need for such institutions.

Premier Aberhart says Alberta is the forgotten province, and we have an idea that many of those who have been waiting for social credit to start working have the same opinion.

A New Jersey man drank a pint of whiskey in three minutes on a wager and one of the first duties of his executors will be to see that his estate gets the stakes.

Hon. Neville Chamberlain says Britain has no intention of asking the Dominions to contribute to a common defense fund. At the same time the United Kingdom would probably not refuse any aid that was offered.

Tommy Church, M.P., wants stricter penalties for persons who cause motor accidents through reckless or drunken driving. The difficulty however seems to be getting convictions, and amendments will not remove that feature.

Leading a government that has not a majority in the House, Premier Bracken of Manitoba, probably feels much like the fellow who has to do a juggling act while walking along a high wire.

Experts say that a really bomb-proof shelter must have a fifteen feet of concrete. If the construction of these shelters is undertaken on any great scale happy days should indeed be here again for the cement industry.

Soviet Russia's biggest automobile factory is idle because of a shortage of steering rods. The authorities had better look round and see if there is not a sit-down strike somewhere along the system.

Transients who apply for food and shelter in the town of Harriston are required to go through certain preliminary movements with a bucksaw. The result is that Harriston has few transients—and no bucksaw champions.

In the face of Great Britain's program of $7,500,000,000 for defense purposes the increase in Canada's appropriations toward the same end looks so small that the debate it is causing in the House seems a case of much ado about nothing.

A Chicago doctor says that it is really imagination you feel when the dentist goes to work And now will he please explain why a tooth usually stops aching about the time you get to the door of the dentist's office?

It is not too early for the city council to give some attention to the question of how Peterborough is to celebrate the coronation of King George VI. Other communities are beginning to plan for a fitting recognition of the occasion.

COUSIN EZRA

(By A. R. K.)

¶ My Cousin Ezra had a nose, that seemed to turn each time he blows, it never was the same; he got it mussed up years ago, and on strange lines it went to grow, it wilted in the rain.

¶ So Ezra quietly went away, and he came back but yesterday, his nose is made like new; and with that snout he looks so strange, for it has made an awful change, the like I never knew.

¶ Now Ezra's nose before was blunt, it could be called I think a runt, for it was flat and small; in summer days when it was hot, quite often have I stopped and thought, he had no nose at all.

¶ But Ezra says they had a book, of noses straight or with a hook, he marked the one he chose; he said he knew right from the start, the one on which he'd set his heart, it was a Roman nose.

¶ Now Ezra looks like some great jay, who might be president some day, and take on lots of rank; or he might own a chain of stores, hire fifty men to do his chores, or he might own a bank.

¶ But Ezra's not quite used to it, the doctor said the thing would knit, when come the days of spring; meantime my cousin's worried too, for there's one thing that he can't do—he fears to blow the thing.

Kind Words For The Examiner

(Stratford Beacon-Herald)

MR. A. R. KENNEDY, formerly editor of The Beacon-Herald and now managing editor of The Peterborough Examiner, has brought new distinction to his newspaper and to himself. According to a compilation of the Dominion Press Clipping Bureau, of Toronto, the Examiner stood third among Canadian newspapers in the number of quotations by other publications throughout the Dominion in the last quarter of 1936.

A not infallible memory tells us that this is the first time a provincial paper has attained that distinguished position.

Of course, readers of The Beacon-Herald can understand why the Peterborough paper is so widely quoted. During the ten years of Mr. Kennedy's association with The Beacon-Herald his friendly personality was written all over the editorial page. He became known to the paper's readers as one of themselves. That is an elusive goal towards which all sensible editors strive, but the portals are not cluttered with arrivals.

Our readers know that Concession Ten and the little red hen have not been forgotten for they see frequently on this page articles from the much pupished typewriter of the Peterborough editor. And the evidence is that few editorial pages in the Dominion are considered complete without some bit of reprint from the Examiner. Witness the scores of the first dozen newspapers out of the 118 listed by the clipping bureau:

1.	Toronto Globe and Mail ..	2,156
2.	Ottawa Journal	2,103
3.	Peterborough Examiner ..	1,718
4.	Windsor Star	1,559
5.	Stratford Beacon-Herald ..	1,449
6.	Toronto Star	1,432
7.	St. Thomas Times-Journal	1,166
8.	Brantford Expositor	1,095
9.	Montreal Gazette	989
10.	Toronto Telegram	949
11.	Montreal Star	885
12.	Winnipeg Free Press	871

Well done, A. R. K.! And may the flowers bloom every spring outside of your kitchen window!

(Woodstock Sentinel-Review)

THE Dominion Press Clipping Bureau's tabulation of newspaper standing in respect of quotations in other publications throughout Canada is to hand. Merger of the Globe and Mail having been subject of general and frequent comment, it is not surprising that the Globe and Mail stands at head of the list, even though the newspapers were published separately for part of the quarter covered by the statistics, namely, October to December, 1936. Thereby the new paper ousts, at least temporarily, the Ottawa Journal from its long held leadership. Feature of the tabulation, perhaps, is the showing of Peterborough Examiner, which under the editorial direction of A. R. Kennedy, rose to 10th place, then seventh, and is now third. Stratford Beacon-Herald meantime has climbed to fifth place. Along with these, a number of Western Ontario newspapers frequently quoted in the Sentinel Review are found among the leading 25. The clipping bureau's list includes 118 newspapers. As readers have occasionally indicated interest in the standing, the upper bracket is listed here:

1.	Toronto Globe and Mail ..	2,156
2.	Ottawa Journal	2,103
3.	Peterborough Examiner ..	1,718
4.	Windsor Star	1,559
5.	Stratford Beacon-Herald ..	1,449
6.	Toronto Star	1,432
7.	St. Thomas Times-Journal	1,166
8.	Brantford Expositor	1,095
9.	Montreal Gazette	989
10.	Toronto Telegram	949
11.	Montreal Star	885
12.	Winnipeg Free Press	871
13.	Brockville Recorder and Times	865
14.	Kitchener Record	822
15.	Kingston Whig-Standard ..	799
16.	Chatham News	783
17.	Brandon, Man., Sun	727
18.	Sault Ste. Marie Star	706
19.	Toronto Globe	698
20.	Toronto Mail and Empire ..	697
21.	St. Catharines Standard ..	697
22.	Hamilton Spectator	695
23.	Woodstock Sentinel-Review	643
24.	Guelph Mercury	611
25.	Winnipeg Tribune	574

DOING GOOD WORK.

(Whitby Gazette and Chronicle)

THE fact that the Town Council did not see fit last week to restore salary cuts of ten per cent. to civic employees does not show a lack of appreciation of the faithful and efficient services they are rendering to the town. This fact was fully recognized and taken into full consideration by the Council, but as a majority felt that the finances would not permit at this time the salaries, with one exception, were left as they have been since 1933. Another fact taken into consideration was that while the town's financial condition is now showing a little improvement, many ratepayers are still finding it hard not only to pay their taxes but to make ends meet, thus it was felt that salary increase at this time would not be in order. We believe that another year the Council will again consider this matter more favorably, with the hope that before that time civic finances and business conditions in town will have further improved.

CANES ARE OUT.

(Wall Street Journal)

FASHION'S whim is pathetically revealed by the sudden passing of a London firm that had been making walking-sticks for 104 years, says Pearson's London Weekly. In the leisurely days of old, no man was completely equipped unless he had a smart walking-stick. Now-a-days with a great increase in sports and motoring walking-sticks have gone out of fashion, and the demand for them has almost vanished. One firm used to supply sticks to every corner of the world, including distant Tibet and Iceland; but even those countries no longer want walking-sticks.

A Bit of Nonsense

Love on the Rocks

He—I suppose I'm the only pebble on the beach of your life?

She—Yes, you might stand a chance if you were a little boulder.

ADDED WORRY

"If this snow keeps on, I'll have to make that post higher still!"
—Humorist.

Seeing a Coronation.

(From the Kitchener Record.)

OLD London is having its face lifted and extensive preparations are underway to accomodate the thousands of spectators who will be there to witness the traditional pomp and ceremony attending the coronation on May 12.

Seating arrangements are being made for the throngs that will want a place along the processional route. Vantage points such as seats in houses and shops are being advertised at prices from eight guineas per head upward for those who want to see the procession.

Commenting on the prices for the present coronation, the Christian Science Monitor says that perhaps they are not unreasonably high due to changed circumstances. The Monitor delves into history and gives the prices of seats at a number of previous coronations. We quote:

English men and women have always flocked to royal coronations. For centuries they have been willing to pay good money to get a glimpse of the proceedings. The price at the coronation of Edward I, who ascended the throne in 1272, was half a farthings. So much did he add to the prestige of the monarchy that, when his son Edward II came to the throne thirty-five years later, the value of a good view point had risen 100 per cent.

From then onwards, prices rose steadily to twopence at the coronation of Henry V; Henry VI had several coronations, and, according to a wellknown rule of economics, prices consequently fell. They recovered, and appreciated to fourpence when Henry VIII assumed the crown.

In this day and age people have the urge to go places and see things. The coronation affords an inducement to the tourist to make his long planned visit to the British Isles. Since coronations in Britain are no longer the local affairs of bygone years, the demand for seats along the professional route will in all probability exceed the supply. Hence the higher prices. And as the Monitor points out, the value of money was much greater in past centuries.

The Menace of the Wolf.

(From the Chatham News.)

THE natural home of the wolf in Ontario is in the district lying between the Severn and Trent water systems on the south, and the French and Mattawa systems on the north; and between the Ottawa River on the east and the Georgian Bay on the west. This was once the material habitat of the white pine and the white spruce, the pine being peculiarly valuable for lumber and the spruce for newsprint pulp. This area is now scientifically designated the "Pre-Cambrian" region of Ontario because its rock foundation is geologically older than the earliest of the lime-stone strata. It contains many millions of acres and the Algonquin Park tabes up nearly thirty of its townships. It includes the watershed of the rivers flowing respectively into the Georgian Bay and the Ottawa River, most important of which are the Severn, the Muskoka and the Magnetewan tributary to the former, and the Madawaska, the Bonnechere and the Petawawa tributary to the latter.

The beginning of the exploitation of the pine timber of the eastern slope of the region thus delineated, commenced a century ago, when immigrants began to settle in the counties of Lanark and Renfrew. Their methods were extremely destructive because they squared the tree trunks and left a great mass of fuel to feed destructive fires. Midway of the century the lumber industry began on the Georgian Bay side, but there the operators built sawmills and transported the sawn lumber in lake vessels and later by railway. In various ways the pine forest areas were stripped of their valuable trees, until, as the result of fires and the lumbering industry, the latter has reached almost the last stage of exhaustion. The soil of the Pre-Cambrian area is generally good where there is depth enough to make farming worth while; and to supply the needs of local lumbermen many settlers followed the lumbermen, cleared their farms and enjoyed a fair measure of prosperity. Like the lumber industry, the local farming which depended on it faded away, and now the whole region is dotted with abandoned farms.

This is one explanation of the increase in recent years of the multiplication of the wolves and the decline of the deer. A generation ago the latter were half domesticated, because they were safer with the agricultural settlers and with the lumbermen whose food supplies they furnished than they were either before the lumber industry began or since it has virtually ceased. Left to themselves deer and cattle live quite amicably together, and the domestic dog is not by nature any more hostile to the one class of animals than he is to the other.

The obvious inference is clear; utilize deforested areas as cattle ranches; prohibit deer slaying within the area above described; and encourage systematic and continuous warfare against the wolf by offering liberal bounties to make his destruction profitable to the hunter.

The Craze For Gambling.

(From the Galt Reporter.)

REPORTS from Winnipeg are to the effect that the municipal authorities are going to crack down vigorously on the keno and similar games that are intriguing the population there, as they are all over the Dominion. It is proposed to close them down entirely, mainly for the reason that the racket feature now overrides benefits that might have accrued to genuine charity when churches and other organizations, working for the public welfare, resorted to the gambling games as a convenient medium through which to raise funds.

There is evidence that private interests have taken a hand in these games of chance and have profited by the enthusiasm that has attended the play. Gambling has taken a strong hold in Canada and it is not likely that it can be eradicated by so simple a gesture as closing down the keno game. In fact, it is probable if such an outlet is closed, there may be popular resort to some other form that might not be as inocccuous. It is generally recognized that the liquor prohibition crusade of a couple of decades back was a premature outbreak of morality that could not be maintained. If the movement had been carried on more patiently we likely would not have had the intense reaction that virtually swept away all the gains that temperance had made in half a century.

It is doubted that regulations can counteract the inclinations of a majority of the people. Unless there is substantial public support behind a reform, there is no advantage to be gained from permitting a few fanatics to have full sway. In such things as the liquor traffic and horse-racing, it might as well be recognized that the only rational course is to try to educate the public against them. Arbitrary legislation that has not popular support only does damage to the cause. At the present time some well-intentioned people are clamoring for official action against such gambling devices as keno. It is questionable whether prohibitory laws would be effective. It appears that such games have become a popular craze for the time-being. They are bound to wear out their welcome if they are not injudiciously suppressed.

THE BEST MEDIUM.

(Kitchener Record)

QUITE frequently we come across tributes to the effectiveness of newspaper advertising in the way of producing the desired results. Here is what H. K. McCann, president of the McCann-Erickson Advertising Agency has to say. "Newspaper advertising will continue to carry the major load of retail sales in America. In 25 years' experience I have found that newspaper advertising is highly productive of results, and extraordinarily flexible."

Mr. McCann's advertising agency is closely associated with automobile sales. And we all know how the motor car companies have greatly increased their sales in the last year. A large proportion of this gain was no doubt due to well-planned advertising campaigns conducted through the newspapers.

Mr. McCann is in a position to know whereof he speaks. There are many others who know full well that the newspapers provide the best medium through which to reach the buying public. This reason is quite obvious: Everybody reads the newspapers.

CRIME ON WANE?

(Oshawa Times)

CRIME in South Ontario has been on the wane since Christmas, according to Provincial Constable H. Clark, of Oshawa, who last week reported that no major crimes have been committed since the festive season. Chicken stealing, which up until that time was very prevalent in the county, has apparently been brought under control. The constable's findings are borne out by the fact that the number of cases in district police courts has been very few.

Perhaps this lull in criminal business for our courts is a calm before a storm. Looking on the brighter side of the picture, perhaps it is an indication that criminals find it convenient to keep away from this district or that there are fewer crimes being committed. At any rate, the picture painted by the police is a very encouraging one.

Hard to Believe How Time Flies

FEBRUARY 19

1907 The ice in Chemong Park is reported as 26 inches thick at the present time. W. T. Cullen has cut 5,000 blocks.

Charles H. Reid is presented with a set of books on retiring from the presidency of St. John's A. Y. P. A. He is succeeded by Joseph Bell.

Forty-four rinks are completing in the annual Peterborough bonspiel which opened today.

A maskinonge weighing 34½ pounds is caught through the ice on Chemong Lake.

F. D. Kerr addresses St. Paul's Young Men's Guild on his trip to the British Isles.

Peterborough seniors defeat Toronto Marlboros 13 to 6.

1917 Enthusiastic sendoff is given sixteen recruits for the 256th Railway Construction Battalion as they leave for Toronto.

Government report shows Peterborough's per capita debenture debt is $73.94, among the lowest in the province.

Memorial window is dedicated at Trinity Church in memory of Rev. T. J. and Mrs. Mansell.

C. R. Banks demonstrates a Smith motor wheel buckboard, a new invention in the automotive field.

Illuminated addresses are presented to R. J. Kidd and Dr. M. A. Morrison as they retire from the positions of superintendent and assistant superintendent of Trinity Sunday School after 25 years' service.

247th Battalion hockey team defeats Oshawa 7 to 0 to win the round.

1927 An employment bureau has been established at the Canadian General Electric Company with H. A. Cranfield in charge.

Mayor Holloway calls a public meeting for the purpose of arranging for the local celebration of Canada's diamond jubilee.

The fifth annual dance of the Bankers of Peterborough at the Canadian Legion Hall is attended by nearly 500 guests.

J. A. Fair, superintendent of the Campbell Milling Company plant here retires after seventeen years' service.

The Grand Opera House announces that "Abie's Irish Rose" will be presented here shortly.

DYING ART?

(Quebec Chronicle-Telegraph)

A FEATURE of American life that has flourished since a lad first asked for a ride on a hay wagon seems to be passing into the discard in the United States. According to a veteran hitch-hiker, who has thumbed his way for some 60,000 miles in 41 States, it is growing harder daily to obtain rides by this method. Speed, he believes, is making hitch-hiking a dying art.

And this view is confirmed by the action of the Interstate Commerce Commission which has recommended that States enact legislation barring ride-thumbers from trucks and other vehicles subject to the Motor Carrier Act.

If the wagging thumb, and the pleading eye are increasingly ignored, however, it may be a good thing all around. There would be no more instances in which drivers are robbed, or even slain, by hitch-hikers, to whom they were giving rides. And, undoubtedly, more youths would remain at home where they ought to be.

MEN PAST SEVENTY.

(Detroit News)

INSTANCES of faculties retained and activities continued by aged men, in present times and the past, are numerous and frequently cited. Titian retained his powers as a painter until his death at 99. Michelangelo's death at 90 occurred at the height of his career as an architect.

William Ewart Gladstone was 85 when his fourth administration as Premier of Great Britain ended. Benjamin Disraeli's public career was closed at 77, Bismarck's at 75. More recently, Georges Clemenceau became the war Premier of France in his 77th year. Oliver Wendell Holmes continued to render the service which established his fame as a liberal member of the Supreme Court until he was 91, at which age, in 1932 he resigned. He died in 1935.

Lists of living men past 70 who are famous, many still active, occupy a page in the 1937 World Almanac. Dr. Adolph Lorenz, the surgeon, is 82. Pope Pius XI is 79. Nicholas Murray Butler, president of Columbia University, is 74; Henry Ford, 73.

ASKS FOR BREAK.

(Calgary Herald)

THE drought areas of the southern prairies produce the highest quality wheat for which Canada has been famous throughout the world. The authorities in charge of the reclamation work are convinced that these areas will again be highly productive. Certainly they are putting forward every possible effort along carefully thought out lines to give the people in these areas every chance to re-establish themselves. The drought areas badly need a crop this year. Unfortunately moisture reserves are at a very low level and the grain crops will have to depend for their development on the rainfall during the spring and early summer. It may be that the dry cycle has ended and the weather will be more propitious this year.

PETTICOAT BACK.

(Stratford Beacon-Herald)

BELIEVE it or not, but the red flannel petticoat is coming back, or something like it. Remember the time when mama—or was it grandma?—always wore a red flannel petticoat, which peeped dangerously below the hem of the dress she used to have to elevate when walking along the street to keep it from trailing in the mud or dust? And now they say the red flannel petticoat, or red woollen undies are here again, and according to the Rev. Alice Phillips Aldrich, of Chicago, they are improving the morals of the country.

MARKET QUOTATIONS

Quotations Complete To Closing Time

Toronto Mining

Biggar & Crawford

	High	Low	Close
Aldermac	173	165	168
Arnfield	105	90	100
Bankfield	140	135	138
Base Metals	46	42½	46
Beattie	151	141	145
Big Missouri	66	64	65½
Bobjo	24	23	23
Bralorne	855	850	855
Bidgood	158	151	151
Buffalo Ank	12	11⅝	11⅝
Can Malarc	205	200	200
Castle Treth	150	150	150
Central Man	18	17	18
Central Patricia	465	450	450
Chem. Research	114	112	112
Chromium	125	117	123
Chibougamau	201	195	195
Eldorado	250	246	246
Dome Mines	47⅝	47	47⅛
Dalhousie Oil	290	270	270
Falconbridge	12⅛	11½	12
God's Lake	85	83	83
Goldale	38	36	36
Francour	125	123	124
Granada	44	42	44
Greene Stabell	29	28	28
Gunnar	108	106	106
Hard Rock	245	230	240
Hollinger	14⅝	..	..
Howey	61	60	60
Hudson Bay	38	36⅛	38
J-M Cons.	52	44	48
Kirk. Hudson	230	220	230
Kirk. Lake	105	100	105
Kirk. Townsite	31	..	..
Lakeshore	56⅛	..	..
Lamaque	18½	18	18
Lebel Oro	28	26	26½
Laguna	107	105	106
Little Long L.	730	715	725
Macassa	785	775	775
Man. & East	12¼	11	11
McIntyre	41	40¼	40¼
McKenzie R. L.	182	178	180
McMillan	14½	14	14½
McVittie	30	29	29
McWatters	85	80	85
Mining Corp.	460	450	450
MacLeod	275	225	235
Noranda	79¼	78	78¾
Omega	100	98	100
Parkhill	39½	39	38
Paymaster	104	103	103
Pend Oreille	590	520	590
Pickle Crow	820	790	790
Pioneer BC	575	570	570
Premier	400	395	400
Powell	200	191	196
Read Auch	630	620	630
Red Lake GS	140	135	135
Reno	122	120	120
St Anthony	28	26	26
San Antonio	205	199	200
Sherritt Gord	370	345	365
Sisco	585	576	580
Stadacona	166	148	157
Sudbury-Basin	620	580	615
Sullivan Cons	195	188	190
Sylvanite	424	415	420
Bladen	208	200	205
Tech-Hughes	595	580	590
Toburn	380-400	....	....
Towagamac	165	159	163
Ventures	300	285	300
Waite-Amulet	415	400	415
Wayside	625	600	600
Wright-Harg	790	780	790
Shawkey	92	90	90

Toronto Stocks

Leeming and Leeming

	High	Low	Close
Abitibi	7⅞	7⅞	7⅞
Con Bake	22½	22	22¼
Br Am Oil	26¾	25½	2⅝
Beauharnois	8½	8¼	8¼
Can Bread Co	8½-9	....	....
Bldg Prods	64	64	64
Bell Tel	167	166	167
Burt F N	42-43	....	....
Brazilian	28⅛	27½	27⅝
Brewers & Dists	7¾	....	....
Brewers Corp	3¼	3⅛	3⅛
BC Power A	38	....	....
Can Bud	9	....	....
Can Cem	18½	....	....
C P R	16⅞	16¾	16⅞
Honey Dew	125	125	125
Can Dredge	44½	44½	44½
Can Car and F	18½	18¼	18½
Can Canners	8¼	8¼	8¼
Can Oil	15	15	15
Can Malt	37½	37½	37½
Cockshutt	16	16	16
Dom Bridge	55½	55½	55½
Dist Seagram	26½	26	26
Dom Stores	10⅞	10⅞	10⅞
Fanny Farmer	24	23¾	24
Ford A	27	26½	27
C G E	209B	....	....
Can Gypsum	14½	14½	14½
Cons Gas	206½	205½	206½
Gen Steel W	14⅞	14½	14⅞
Ham Bridge	15	15	15
Walk G and W	46¾	46	46¼
Walg G&W pfd	19⅝	19½	19⅝
Int. Nickel	71¼	69½	71¼
Int. Util. 'A'	20½	20½	20½
Int. Util. 'B'	2¾	2¾	2⅝
Ind. Alcohol	6¼	6¼	6⅛
Imp. Oil	22¼	21⅞	22⅛
Imp. Tobacco	14¼	14¼	14¼
Con. Smelt	83½	82⅛	83½
Laura S.	75	75	75
Loblaw 'A'	25	24½	24½
Mont. L H & P.	34¾	34¾	34¾
McC. Frontenac	14	13⅞	14
Massey Harris	9½	9⅜	9⅜
do., Pfrd	62¼	61½	62¼
Page Hersey	102	102	102
Pressed Metals	35	35	35
Rogers Maj.	8⅛	7¾	8
Shawinigan	33	33	33
Int. Pete	36¼	35½	36⅛
Stand. Paving	6¾	6¾	6¾
United Steel	9	8¾	9
C. Vinegar	20	20	20
Wineries	3	3	3
Walker Brew.	2¾	2¾	2¾
Weston's Ltd.	17¾	17½	17½
Steel of Can.	90¼	89⅞	90

New York Stocks

Biggar & Crawford

	High	Low	Close
Atchison	75½	74¾	75
Amer. Can.	107⅝	..	..
Am. Smelting	94⅞	92¼	84⅞
Am. Tel. & Tel.	178	176½	178
Am. Rolling Mills	37⅜	36⅜	37⅜
Anaconda Copper	60¾	60	60½
Balt. & Ohio	28¼	27¼	28⅛
Baldwin Loco	9	..	..
Bendix Avn.	38¼	..	..
Bethlehem Steel	92¼	90½	92¼
Canadian Pacific	17	16⅞	17
Chrysler	133	131¼	131¼
Columbus Gas	18¼	17⅞	18⅛
Cons. Gas	43⅞	43¼	43⅞
Dupont	174	173¼	173¾
El. Bond & Share	26⅜	26¼	26⅜
Gen. Electric	61½	60¼	61
Gen. Motors	67	66⅜	66⅜
Goodyear	41⅜	40⅝	40⅝
Inter Nickel	71¼	69¼	71¼
Johns-Manville	36½	..	..
Mont. Ward	63⅛	63⅛	63⅛
N. Y. Central	46	45½	46
North American	31¾	..	..
Pack. Motors	13¼	12⅛	12⅛
Penn. Ry.	44¼	..	..
Radio Corp.	12½	11⅞	12¼
Stand. Brands	15⅝	15½	15½
Sand. Oil of N.J.	75⅝	74⅞	74⅞
Studebaker	19½	19⅜	19⅜
South. Pacific	50⅝	50⅜	50⅜
Timken Roll. B.	73⅝	73½	73⅝
United Corp.	7¼	7	7¼
U. S. Steel	113	108½	113
Westinghouse	157¼	155½	156½
Yellow Cab	35¼	34⅝	34⅝

Grain Quotations

Leeming and Leeming.

WINNIPEG WHEAT.

	May	July	Oct.
High	128	123¾	113½
Low	127¾	123¾	113
Close	127¾	123¾	113¼

CHICAGO WHEAT.

	May	July	Sept.
High	136	119¼	116¼
Low	135⅝	118⅝	115⅝
Close	135⅞	118⅝	115⅝

Cheese Quotes Produce and Livestock

WINNIPEG GRAIN.

WINNIPEG, Feb. 19. — Brisk rallies in wheat prices on the Winnipeg Grain Exchange, came in the wake of reports of dust storms sweeping sections of the United States south-west. Quietly irregular most of the day, values moved up suddenly in late dealings to close near their best levels of the day, ⅝ to 1⅛ cents advanced.

The bullish weather reports offset pessimism engendered by a lull in foreign demand for wheat which followed Wednesday's transient revival. Export sales were 250,000 bushels, insufficient to cope with the early-session scattered selling. Helping to pull up prices toward the last were late recoveries at Chicago from early setbacks. Liverpool was off ¼d, coincident with expectations of heavy Argentine wheat shipments again this week in the face of restricted United Kingdom demand.

Cash-grains were steady. Coarse prices moved up with wheat.

Futures:

Wheat—	Open	High	Low	Close	Prev. Close
May	127¼	127¾	126½	127⅝	127
July	122¾	123⅛	122	123⅝	122½
Oct.	112¼	113⅛	111⅝	113	113
Oats—					
May	35¾	35¾	35⅛	35⅝	35⅝
July	32½	32½	32⅛	32⅜	32½

ONTARIO GRAIN.

Approximate prices track shipping point:

Wheat $1.27 to $1.30, oats 53c to 56c, barley 70c to 75c, corn 70c to 72c, rye 95c to $1.00, buckwheat 88c to 88c, malting barley 99c to $1.03, milling oats 56c to 58c.

TORONTO POULTRY

TORONTO, Feb. 19—(C.P.). — Wholesale prices on dressed poultry supplied by the United Farmers Co-operative Co. to-day were: Chickens over 5 lb., milk-fed, 17c; selects, 15c; 4½ to 5 lb. milk-fed, 16c; selects, 14c; under 4½ lb., milk-fed, 13c; selects, 12c. Hens, over 5 lb. 14c; 4½ to 5 lb., 13c; 3½ to 4½ lb. 10c; 3 to 3½ lb., 9c. Old roosters, 9c Ducks over 5 lb., 15c; 4 to 5 lb. 14c.

TORONTO CHEESE

TORONTO, Feb. 19—(C.P.). — Wholesale prices on the Toronto Cheese Market were lower today with dealers buying large, colored, paraffined and government grades at 13 to 13½c.

Wholesalers offered cheese to retailers at the following prices: New—Large, 14½c; twins, 14¾c; triplets, 15. Old—Large, 19c; twins, 19¼c; triplets, 19½c. Medium, 18; twins, 18¼c; triplets, 18½c.

MONTREAL POULTRY

Poultry prices per lb.: Grade "A" milkfed chickens, five pounds up 23 to 23½c; B, 22 to 22½c. Grade A selects, 5 lbs. up, A, 21½-22½c; B, 19½ to 20½c. Fowls, 5 lbs. up, A, 18 to 19c. Grade A turkeys, select weights, 22 to 24c. Poultry prices nominal.

HOG PRICES.

TORONTO, Feb. 19—(C.P.). — Bacon hog prices moved higher at Stratford to-day, the only change noted by reporting points. Live-weights gained 15 cents, and the dressed variety added 20 cents.

Live-weights. — Brantford, $8; Guelph, $7.85; London, $7.85; Hull, $8.10; Peterborough, $7.85; Stratford, $8; Chatham, $8.

Dressed-weights.—Barrie, $10.45; Guelph, $10.50; Kitchener, $10.50; Hull, $11.15; Peterborough, $10.40; Chatham, $10.65; Stratford, $10.70. London, $10.50.

Free cheese is to be supplied children in South African schools.

Hog Quotations In Peterborough

FRIDAY, FEBRUARY 19

Canada Packers quote:

Hogs—Live, $7.85; dressed weight, $10.40.

No. 1 sows, 2½c off bacon prices.

Cream—No. 1 (on truck), 26c; No 1, delivered, 27c.

Special, 2c per pound premium.

Butter.—Prints, No. 1, 28c; No. 2, 27c. Solids, No. 1, 25½c; No. 2, 25c.

Dealers quote:

Fall wheat, $1.20; oats, 45-55c; malting barley, 80-95c; feed barley 75c; rye, 90c; buckwheat, 80c, grades at 13½ cents.

Dr. Wood's NORWAY PINE SYRUP

Mother Not to Blame For the Children's Colds

Despite all the mothers can do the kiddies will run out of doors not properly wrapped up; have too much clothing on; get overheated and cool off too suddenly; get their feet wet; kick off the bedclothes, and do a dozen things the mother cannot prevent.

Half the battle in doctoring children's colds is to give them something they will like; something they will take without any fuss, and this the mother will find in Dr. Wood's Norway Pine Syrup. It acts promptly and effectively.

PERRY J. GIFFEN PASSES AFTER WEEK'S ILLNESS

(Continued from page 1.)

and a ruling was issued that exception be made in favor of such gift cars going from Canada. And there again he objected strenuously to his name appearing in connection with the story. Always was it like that. If he appeared at any public gathering it was an office rule that anything he said must be kept within the measure of a few lines.

Planned The Examiner's New Home.

When it was decided that The Examiner should have a new home the brunt of the planning for the transfer fell on Mr. Giffen. The moving of a newspaper plant without missing any days of publication is an imposing task in itself, but it was made comparatively simple due to the plans which had been made. Every piece of machinery and all the office furnishings had been marked in advance with a shipping tag, and all lettered or numbered. In the new building there were similar markings to indicate where each piece should go. The result was that the day after the moving there was no confusion in the new home. Everything was in place just as the loads arrived.

When it was decided to have an official opening of the new premises, marked by the presence of Col. the Hon. Herbert A. Bruce and the daily newspapers publishers of the province, it was Perry J. Giffen who saw to it that all arrangements were made so that nothing would be left undone which should have been done, and also that everything should run on a schedule which would be faultless. After it was all over a few friends were left in Mr. Giffen's office and it was then remarked: "Looking back at it all now that it is over one could not have wished anything to be better or different."

Was A Lover of Outdoors.

Although Perry Giffen had been in this city for the duration of but one summer season there were few points in the entire district he had not visited. Returning after spending a day with an Indian guide where the canoe had been much in evidence and where dinner had been cooked on the shore, he exclaimed with all the enthusiasm he could command: "The greatest day one could spend any place in the world!"

A lover of art and music, Mr. Giffen was an amateur painter who took a keen delight in spending hours sitting at some point in the district which attracted him, and there he would sketch and paint. He had much to do with interesting and gathering together a number of the amateur artists of the city with a view of developing the work and creating new interest in the work of those who followed the urge to paint. Mr. Giffen had always restricted himself to the use of water colors in his work, but had often expressed strong desire to try his hand at oils. Often he had expressed the wish which was strongly rooted in him: "When I get through with business I want to paint all the pictures I have in mind."

From Scottish-Canadian Stock.

Perry J. Giffen was born at Goldborough, Guysboro County, Nova Scotia, in 1895, of sea-faring Scottish-Canadian stock. He was the son of Captain and Mrs. O. C. Giffen, both of whom are still in Halifax, living, and whom Perry Giffen visited last summer, it having been his first opportunity of doing so since coming from Edmonton.

Mr. Giffen was educated at the Halifax Grammar School and the Halifax County Academy, later attending Dalhousie University. Early in life he was attracted toward journalism and was editor of the Halifax Academy Annual for two years and founder and first editor of "The Live Wire," a monthly magazine published by the Maritime Business College.

When the war came he enlisted with the Nova Scotia Highlanders and became battalion sergeant major, and served in France with the 29th Battalion. It was in early August of 1917 that he received wounds at Hill 70 from the effects of which he never fully recovered. It was not until the lapse of considerable time that he was picked up by members of a burial party, and not until then was it found he was living. A long period of months passed while he was in hospital, and on being discharged he immediately signed on with the Naval Service, serving with the Intelligence Staff until May of 1919.

Returned to Newspaper Work.

Upon his return from overseas duty Mr. Giffen joined the staff of the Halifax Herald, it being his intention at that time to follow the reportorial and editorial section of the business. The advertising department afterward enlisted his services, and there is where he found the beginning of what was to be his life's work, and in a field for which he was admirably suited. He afterwards became advertising manager of the Herald and finally assistant business manager.

Leaving his native province Mr. Giffen became executive manager of the Hamilton Herald, and in October of 1924 joined the executive staff of the Toronto Star, and was for some time in charge of advertising promotion work for the Toronto Star Weekly. It was in 1928 that Mr. Giffen joined the Southam organization, being assigned to the Edmonton Journal as business manager, and in 1929 was elected as a director of the company. During the years he spent in Edmonton Mr. Giffen took an active interest in the work of the Chamber of Commerce, and was also Honorary Treasurer of the Canadian National Institute for the Blind for the Northern Alberta Committee.

Prior to his return from overseas Mr. Giffen was married to Katherine Mailing, Oxford, England. There are two children, James, a student at Trinity College School at Port Hope, and Betty, at home. Besides Mr. Giffen's parents at Halifax, there are surviving the following brothers: B. A. Giffen of Vancouver, B.C., M. E. and H. R. Giffen, of Halifax, N.S.; C. B. Giffen, Brockville; O. L. Giffen, Boston, Mass., and W. V. Giffen of Hamilton.

The remains are resting at D. Bellegheen and Sons funeral home until eleven o'clock on Saturday morning, following which a service is to be held at Trinity United Church at 2 p.m., with the Rev. George S. Easton officiating. Interment is to be made at Little Lake Cemetery.

FRUITS AND VEGETABLES

TORONTO, Feb. 19—(C.P.). — Wholesale prices on fruit and vegetables were unchanged to-day.

Heavy rains have destroyed flowers and fruit in the Dominican Republic.

A Boy Scout's air patrol, to do routine duties at Speke Aerodrome, has been organized at Liverpool,

CITIZENS JOIN IN MOURNING PERRY J. GIFFEN

(Continued from Page 1.)

like Perry Giffen, met the supreme test of war, suffered painful wounds and eventually has laid down his life in heroic fidelity, service and self-sacrifice. Above all, we give the tribute of the deep affection which moves us to speak in tender remembrance of a generous and kindly spirit that counted human fellowship more than rank and fortune. By hard work and dogged persistence he rose to a high place of influence and service and was a martyr in fidelity to the interests of the people of his community and his nation and for the cause of the peace of the world. If Canadian life, with all its possibilities of conflict and turmoil is to be worth living it must be lived in the spirit of brotherly understanding and service of which he will ever be an exemplar in office and position."

President of Kiwanis.

"The Kiwanis Club has lost one of its most valued members," Al. Sharpe, club president, commented. "He was so full of energy and ideas that his place in the club's work will be filled with great difficulty."

Mr. Sharpe spoke of his work on the Kiwanis Public Affairs committee and commended his untiring assistance in the recently concluded flood relief project. Mr. Giffen had a large share in the work of assembling the carload of relief supplies shipped from here to the Kiwanis Club of Cincinnati, he said. He reminded that he came to this city already in high standing in Kiwanis circles through his work in the Edmonton Club.

"On behalf of the club, I wish to express the sense of heavy loss felt by every member."

J. J. Dorris.

"The news of Mr. Giffen's passing is a very severe shock to me," J. J. Dorris, secretary of the Chamber of Commerce, said. "I found him a very fine chap, ready to take on at any time almost any work for the good of the community. As an organizer he was outstanding, combining an amazing ability for general direction and attention to detail. Those engaged in community interests will certainly miss him."

Showed Untiring Zeal.

R. T. E. Hicks-Lyne, who had been associated with Mr. Giffen in several public enterprises, particularly the Winter Sports Committee, commented on an untiring zeal he demonstrated in any work he undertook.

"He was a citizen who will be widely mourned," Mr. Hicks-Lyne said. "He seemed interested and willing to aid in any community enterprise and never seemed to tire. I believe his war injury was a handicap much more serious to him than his ever cheerful, energetic outlook suggested."

Mr. Hicks-Lyne remarked that western friends recommended Mr. Giffen highly to him on his removal from Edmonton to this city.

Postmaster Charles Lacheur expressed deepest regret at news of Mr. Giffen's death. "I would like to express my sincerest sympathy to his bereaved wife and family. I feel that Mr. Giffen always tried to work for the benefit of the city and there is no doubt his death will create a great loss."

From City Hall.

As one who came in close touch with Mr. Giffen when he was working on production of the City of Peterborough booklet issued by the city council, Assistant City Clerk E. A. Outram declared "The outstanding characteristic of Mr. Giffen's dynamic personality was his enthusiasm and his sympathy. His sympathies were easily aroused and during his brief period of service in Peterborough he championed many worthy causes."

Mr. Outram had particular reference to Mr. Giffen's sponsorship of the Edmonton Grads Basketball team here, The Examiner Buckaw Contest, and his splendid energy and enthusiasm in regard to the recent appeal on behalf of flood victims in the Ohio Valley, which he directed as chairman of the Kiwanis Public Affairs Committee.

From Canadian Legion.

As president of the local branch of the Canadian Legion, Max Sloan expresed deepest sympathy on behalf of all ex-servicemen of the city. "During his short time in Peterborough, Mr. Giffen had proved a wonderful friend to all returned men. While in Edmonton he succeeded with others in putting the Edmonton branch of the Legion in a wonderfully favorable position. The returned men here feel that the gaps being created among such leaders are occurring all too often and with ex-soldiers of the entire Dominion they feel they can ill afford to lose men of such high calibre." Mr. Sloan said he was glad to acknowledge the unfailing sympathy which Mr. Giffen had extended to the returned men of the city and declared, "anything we asked of him on behalf of the ex-soldier was never denied us."

Last Public Mention.

The last public mention of the name of Perry J. Giffen prior to his death was made by R. Denne at the meeting of Home Improvement Plan committee in the Chamber of Commerce Thursday evening. About nine o'clock, the hour at which Mr. Giffen's condition took a fatal turn, Mr. Denne told the group of citizens who were present that Mr. Giffen of The Examiner was 100 per cent behind the Home Improvement Plan, and that he would lend his aid as soon as he was out of the hospital where, Mr. Denne said, he is suffering from the effects of an old war wound.

From The Examiner

A. R. Kennedy, Managing Editor of The Examiner: "It seems only a short time ago when R. M. Glover brought a stranger to my office in the old Examiner building on George street and introduced him as Perry J. Giffen. I had never met him before, but he was the man with whom I was to be closely associated in the future development of the Examiner. I am quite certain I liked Perry Giffen from the first time I met him, and have reason to believe the feeling was mutual. There was always that feeling of mutual trust and confidence. The editorial department always felt that in Mr. Giffen there was some one who knew what it was all about. Almost daily there was something which came up for discussion. He was keenly appreciative of good effort and if moved to criticism it was always of the helpful kind which no one could possibly resent. Only a week ago he came into my office and it was easy to see at a glance something had gone wrong. He had had no sleep during the night; his temperature was then over the 100 mark and he admitted his old trouble threatened to return. It is not adequate to say that news of his passing has come as a shock; that does not express it. It seems as though something had gone out of life itself—something in which and on which one unconsciously learns to depend knowing it will not fail. Perry Giffen's enthusiasm and love for people never had to be aroused; it was always in a state of preparedness; it needed only some visible and worthy objective to touch it into immediate action. The whole staff feel today that we have lost not only a splendid business executive but a personal friend. It is difficult indeed to prod belief to the point where it realizes that what has happened has actually taken place."

Dr. J. E. Middleton

"As vice president of the Trinity Men's Association, Mr. Giffen gave us valuable advice and assistance," Dr. J. E. Middleton, president of the association, commented. "He could be called upon without notice to help out on any occasion. His platform ability was above the average and indicated a familiarity with the best literature. He will be greatly missed in Trinity Church."

Fred L. Roy.

The announcement of the death of Perry Giffen came as a very great shock to me this morning. He was my friend, Fred Roy said. In the short time that I have known him I had come to admire his many fine qualities. He was so alive—so vital—so sincere. There was never any doubt about where Perry Giffen stood on any question. When I sought his assistance it was freely and intelligently given. Coming to Peterborough only a few months ago he had entered whole-heartedly into community life and shouldered a large share of the responsibility. Peterborough is the poorer for the passing of Perry Giffen.

George A. Gillespie.

"I just heard of it this minute," declared George A. Gillespie, a neighbor of Mr. Giffen's, when a reporter approached him around eleven o'clock this morning. "I was dumbfounded. I had no idea he was so ill." He declared that Mr. Giffen's passing had created a distinct loss to the city, and paid tribute to the enthusiasm and energy which Mr. Giffen had displayed in the promotion of many worthwhile efforts for the benefit of the community at large.

A Close Friend.

The Hon. G. N. Gordon said that he had lost a close friend and neighbor in the death of Perry Giffen this morning.

Mr. Giffen was at one time the Private Secretary to the Honorable F. B. McCurdy, who was the Minister of Public Works when Mr. Gordon was first elected to the House of Commons, and Mr. Giffen had the reputation then of being a wise administrator and a popular and highly-thought-of member of the Civil Service.

Many evenings, Mr. Gordon said, were spent by Mr. Giffen and himself in Mr. Gordon's library at his home discussing the matter of attempting to establish a Civic Improvement Commission of men in the city as an advisory board to the City Council, and also to support the Peterborough Fish and Game Protective Association and the Chamber of Commerce, and if Mr. Giffen's career had not been cut short he would have been able to have given some very splendid suggestions for civic improvements and extending the knowledge of the outside public, with the advantages that Peterborough City and County had over other districts.

Mr. Giffen's death is a very serious loss to the people of this city and this part of the province, because he was a man of broad and generous views, and in addition to that, he had joined in the citizen life and activities in several cities in Canada.

The demise of Mr. Giffen has shocked the business and professional men of the city, and there has been such a uniform expression of sympathy for his family and that his life should be suddenly cut short that it indicated the wide respect and affection the public had for Perry Giffen.

Past President of Kiwanis.

Harold R. Scott, Immediate Past President of Peterborough Kiwanis Club, paid brief and fitting tribute to the memory of Mr. Giffen with whom he came in particularly close contact during his year as head of the club. "I always appreciated the splendid co-operation I received from him in the running of the club. He was a man of boundless energy and enthusiasm who could be depended upon for staunchest support in all worthwhile activities. His death is not only a distinct and regretted loss to the club, but to the entire community."

Charles Shaw.

"I wish to express on behalf of our company our deepest sympathy in the passing of our friend and colleague," Charles Shaw, general manager of the A. Wander Company, said. "Although only with us a short time, he has won his way into the hearts of everyone. His sterling qualities and affable manner will long be remembered by all who had any association with him."

"Loss To Journalism."

TORONTO, Feb. 19. — Perry Giffen's death is a shock to his numerous friends in the advertising business. He was popularly known in every city in Canada. Since he joined the Toronto Star following the war he had made rapid progress in daily newspaper work in both eastern and western Canada. He undoubtedly was one of the outstanding advertising men in the Dominion. His passing is a distinct loss to Canadian journalism.—J. A. MacLaren, president of the Canadian Advertising Agencies' Association.

"Splendid Newspaperman."

OSHAWA, Feb. 19.—Sincere sympathy in death of Perry Giffen. He was a splendid newspaperman and warm friend.—A. R. Alloway, Oshawa Times.

The Toronto Star.

The Toronto Star says editorially to-day: "Perry J. Giffen, managing director of the Peterborough Examiner, whose untimely death is reported today, was a member of the Star's advertising staff prior to taking a position with the Edmonton Journal, which he left only about one year ago to come east again. He recently presided over the opening of The Examiner's new building, and no one would have predicted this unfortunate end to so promising a career."

From the C.D.N.A.

"The president, directors and members of the Canadian Daily Newspapers' Association have learned with deepest regret the death of Perry J. Giffen, business manager of The Peterborough Examiner, after a long illness, from which apparently he had been convalescing successfully. Mr. Giffen's efficiency in business as well as his personal traits of friendship had earned the respect and affection of the daily newspapermen throughout Canada, and our deepest sympathy is extended to his family and to the directors of your publication."—Arthur Partridge, manager of Canadian Daily Newspapers' Association.

William R. Wallace, advertising manager of the Toronto Star, wired as follows: "As former colleagues, may I extend the sympathy of the advertising department of The Star to The Examiner and the family in sad bereavement in the loss of Perry J. Giffen."

H. B. Muir, President of The Examiner, and his associate, W. Rupert Davies, managing editor of The Kingston Whig-Standard, have been in close telephone connection with Peterborough since early this morning. Both arrived in the city this afternoon. "Not only was Perry Giffen a friend of many years' standing," said Mr. Muir, "but we regarded him as one of the best newspaper executives in the country. We were delighted when it was found possible to bring him to Peterborough. The news of his death came so suddenly and so unexpectedly that for the moment it is difficult to give adequate expression of the esteem and affection which I had for Mr. Giffen. This I do know,—in the comparatively short time he had been in Peterborough he built a place for himself in the community life exactly as I expected he would do."

FIVE YEARS FOR BULLOCK

Pleads Guilty To Robbery And Slugging Garageman.

WOODSTOCK, Ont., Feb. 19 (C P)—James Bullock Brantford who pleaded guilty in county police court here a week ago to charges in connection with the robbery of Melvin Lachman's garage at Plattsville during which Lachman was slugged as he and his assistant attempted to stop the marauders, was today sentenced to five years in penitentiary. He also pleaded guilty to a charge of robbing the general store of Clark and Grant, Teeterville, of goods to the value of $600 and was given a second five year term, running concurrent with the first.

YEAR FOR BIGAMY

Man and Woman Get Same Sentence.

CHATHAM, Ont., Feb. 19 (C.P.). —Sentences of one year each in reformatories were to-day imposed by Magistrate Arnold on Mrs. Mary Almeda Thibodeau and David John Edwards of Chatham for bigamy. The woman will go to the Mercer Institution, and the man to the Prison Farm at Guelph.

Following their apprehension two weeks ago, the couple admitted going through a form of marriage before Rev. Mr. James at Thamesville in August, 1935. There are two children by the bigamous union, and Mrs. Thibodeau has a family of four. Arrangements have been made for the care of the children, Crown Attorney H. D. Smith, K.C., announced.

Children's Colds ....Best treated without "dosing" VICKS VAPORUB Now WHITE-STAINLESS

McWilliams & Co.

STOCK-TAKING

SALE

Offers Unusual Savings on Men's Better Quality Wearing Apparel

3.00 and 3.50 FUR FELT HATS, now selling at	1.95
1.50 and 2.00 COMBINATIONS, now selling at	88¢
2.00 MEN'S FINE SHIRTS, now selling at	1.39
5.00 and 6.00 WINDBREAKERS, now selling at	3.95
1.25 and 1.50 CAPESKIN GLOVES, now selling at	88¢
2.00 BROADCLOTH PYJAMAS, now selling at	1.19
1.00 and 1.50 IMPORTED SILK TIES	69¢

FINAL CLEARANCE OF MEN'S O'COATS

Reg. 16.50 COATS ... 10.95 Reg. 22.50 COATS 14.95 Reg. 27.50 COATS ... 18.95

McWILLIAMS & CO.

391 GEORGE ST.

$5.00 Prize

For the Best List of Repairs and Improvements That Can Be Made Under

THE HOME IMPROVEMENT PLAN

LIST YOUR SUGGESTIONS UNDER THESE HEADINGS—

BASEMENT
ATTIC
BATHROOM
BEDROOMS
INTERIOR OF HOUSE (General)
KITCHEN
EXTERIOR AND GROUNDS
GARAGE
FARM BUILDINGS

HERE ARE A FEW REMINDERS—

Heating, Insulating, Plastering, Flooring, Decorating, Painting, Papering, Glazing, Awnings, Sheet Metal Work, Built-in Fixtures, Additions, Electrical and Re-Wiring, Fencing, Roofing, Automatic Stokers, Masonry, Cement Work, Roofing and Shingling.

Simple Rules:

1. Contest is open to everyone except employes and relatives of employes of The Examiner.
2. Contestants are required to answer on one side of the paper only.
3. Contest will close Thursday, 12 o'clock noon February 25, 1937.
4. Winner will be announced on this page Saturday, February 27, 1937.
5. Contestants are not required to buy anything to enter this contest.
6. Contestants must print name and address in top right hand corner of answer.
7. The decision of the judges will be considered as final.
8. Address replies to "Home Improvement Plan" Editor, The Examiner, Peterborough.

All Lists Become the Property of The Examiner.

TALK IT OVER WITH THE REST OF THE FAMILY WRITE YOUR LIST NOW

You May Be the Winner

The Prize Will Be Awarded in a $5.00 Merchandise Order on Any Advertiser in the Examiner Supporting THE HOME IMPROVEMENT PLAN

Social and Personal

Phone 1600

James Beatty, manager of the Beatty Transport Company, has a birthday anniversary today.

◇ ◇ ◇

A Valentine Dance will provide the entertainment of this evening at the W.O.W. hall, under auspices of the Caledonian Club.

◇ ◇ ◇

The many friends of Miss Lizzie Watters will regret to learn of her death in Cadillac, Michigan. Miss Watters was a sister of the late Mrs. John R. Burns.

◇ ◇ ◇

In honor of Miss Alice Cocks of Bennett street, a bride-to-be of March, a crystal shower was given by Miss Edna Forster, at her home on Margaret avenue.

◇ ◇ ◇

Mr. and Mrs. John Gannon of Ennismore have their fifty-third wedding anniversary today, while tomorrow (Saturday) will mark the seventy-fifth birthday of Mrs. Gannon.

◇ ◇ ◇

Miss Doris Rogers, who has completed her course of training at the Civic Hospital in Ottawa, is spending a month in the city with her mother, Mrs. H. Rogers, and her sister, Mrs. W. N. Hayes, Park street, before returning to Ottawa to assume her new duties on the staff of the Civic Hospital.

◇ ◇ ◇

The Ladies' Night held by the members of the Y's Men's Club of the Y.M.C.A. on Thursday evening took the form of a theatre party at the Capitol, attended by the members and their ladies, approximately sixty in number. Later, games and refreshments were enjoyed at the 'Y', with the convenor of the Social committee, George Nicholls, in charge.

◇ ◇ ◇

Young ladies who will model for the Style Show this evening at the Business and Professional Women's Club will include the Misses Lenore Lyle, Evelyn Tudhope, Helen Morrow, Kathleen Swain, Marita Collins, Marjorie Horsfield and Margaret Walker. Children who will show garments for junior wear will be Frances Belleghem, daughter of Mr. and Mrs. Walter Belleghem; Beverley Hughes, daughter of Mr. and Mrs. J. K. Hughes; little Lois Bearne, daughter of Mr. and Mrs. L. H. Bearne, and a small boy, Andre Picard, son of Mr. and Mrs. Leo Picard.

◇ ◇ ◇

Gift for Departing Leader.

In honor of Joseph Minicola of Elm street, who has been Director of the choir of St. Peter's Cathedral for over twenty years and a choir member for thirty years, a gathering of choir members was held on Thursday evening at Columbus Hall, Simcoe street, when he was presented with a wrist watch. The presentation, on behalf of his associates, was made by A. Seidel, with an address read by Ferdinand Wolff.

An impromptu music program included vocal solos by Mrs. Joseph Dwyer and Miss Geraldine Collins; a reading by Miss Helen Ross; songs by A. Seidel and Arthur Phillips and a vocal duet by Harold Coulson and Thomas Williams.

Present at the gathering were the rector of the Cathedral, the Rev. P. J. Kelly, Rev. C. Carroll and Rev. Earle Grant.

Mr. Minicola leaves next week for Renfrew where he has accepted a position and where he will also be interested in choir work.

◇ ◇ ◇

Valentine Tea Is Very Successful.

A very successful and pretty Valentine tea was held on Thursday afternoon at the Prince of Wales School, under auspices of the Home and School Association.

The guests were received by the association president, Mrs. H. Darling, and the president of the Home and School Council, Mrs. G. A. Spicer. Tea was poured by Mrs. W. R. Morris at a central table arranged with red cupids on a lace cloth, red candles, and a beautiful central bouquet of tulips, narcissus, pussy willow sprays and fern, filling a silver basket placed on a mirror reflector. A dozen individual teatables scattered about the room were done with tulips and Valentine serviettes.

The Social convenors, Mrs. Reg. Gurney and Mrs. W. Constable, were in charge of arrangements, assisted in various ways by Mesdames N. Todd, G. Davis, C. Gardner, Roy Parnell, G. Webb, O. Kidd, G. Worboy, H. Beatty, P. Black, F. J. Frape.

A pleasing musical program, in charge of Mrs. G. Davis, included piano music by Mrs. Charles Ross, Edward Rowe and Adele Fitzgerald; a musical reading by Mrs. George Rowe; vocal solos by Mrs. N. Todd, and a tap dance by Betty Jackson.

A sale of home-made cooking was in charge of Mrs. S. Shields, Mrs. N. Foster and Mrs. G. Penhall.

◇ ◇ ◇

Banquet for St. Paul's Choir.

The annual banquet of appreciation by the congregation of the excellent work done by the choir throughout the year was a happy event of Thursday night in the Sunday School auditorium of St. Paul's Presbyterian Church, with the members of the Ladies' Aid Society acting as hostesses. Choir members and their friends sat at tables prettily arranged with green and white streamers, potted plants, silver vases filled with daffodils and yellow candles. A delicious dinner was served by the members of the Ladies' Aid Society, supervised by the president, Mrs. C. Blewett.

Half-minute speeches which lauded the good work of the choir were made by the Rev. Dr. A. T. Barr, Dr. J. J. Craig, E. F. Mason, H. Dodds, W. L. Ferguson, W. H. Taylor and O. M. Steer. As the speakers kept within the time limit imposed, a small gift was presented to each one.

A gift of tobacco was also presented by the members of the Sunday School orchestra to their conductor, M. B. Chenhall, A.R.C.O.

After a hearty vote of appreciation to the members of the Ladies' Aid, a pleasant program of entertainment included a cornet solo by Miss May Birchard and the playing of games and quoits, with President Adam Sands as chairman.

◇ ◇ ◇

Dinner for Convention Ladies.

Mr. and Mrs. J. W. Pierce of Homewood Avenue have been attending the fiftieth anniversary and annual convention of the Ontario Land Surveyors in Toronto this week. Events arranged for the ladies in connection with the convention included a bridge-luncheon at the residence of Mrs. G. S. Abey, and a dinner in the library of the Royal York Hotel. The program following the dinner was unusual and interesting. Miss Claire Wallace gave an example of her radio feature, "Teatime Topics"; Miss Amy Smith and Miss Henne, whose voice is on the "Golden Hour," sang, and a group of songs composed by Mrs. Victor Chase especially for the occasion were sung by the gathering under her leadership. Among the ladies who were dinner guests was Mrs. C. F. Aylesworth of Madoc.

◇ ◇ ◇

New Honor For W. J. O'Brien.

Friends here of William J. O'Brien of Toronto, formerly of Peterborough, where he was principal of St. Peter's High School and where his father, the late Michael O'Brien, was Inspector of Separate Schools, will be interested in the following excerpt from the current issue of The Catholic Register:

"William J. O'Brien of Toronto, who has just been appointed Manager of the Trusts and Estates Department of the Chartered Trust and Executor Company, is a son of the late Michael O'Brien, former Separate School Inspector, and Secretary of the Catholic Educational Council of Ontario. He received his early education in the Separate School and High School at Peterborough, and later at St. Michael's College, Toronto. He graduated from Osgoode Hall in 1920, and then joined the staff of Chartered Trust and Executor Co.

"Mr. O'Brien served overseas in the Great War from 1915 to 1919, joining the 25th Battery as a gunner, and receiving a field commission during the Somme offensive in the Fall of 1915, and later serving as Lieutenant with 1st Brigade Canadian Field Artillery. At the conclusion of hostilities he was Adjutant of this Brigade. He also served during the last 100 days of offensive on the Intelligence Staff of the First French Army.

"He is a charter member of the Newham Club, Toronto, and since the club opened its new premises at 89 St. George Street in 1921, he has been Secretary-Treasurer of the Board of Governors. He is also Treasurer of the newly - formed Board of Directors of the Children's Aid Society of York County. He has been a member of the

Knights of Columbus for some 25 years, and a parishioner of St. Clare's, Toronto."

For Drugs Phone
15
Elliott's

Fashion Service

Navy blue bias bands—give a peasant touch to this full-skirted dress of raspberry synthetic novelty crepe.

The skirt flares smartly at the back. Inverted pin tucks insure a snugly fitted hipline.

The solid navy color is "picked up" again in the tiny buttons down the front of the tight bodice.

A peasant print crepe silk would also be very effective for this little "girl" type dress.

You'll want to use the pattern again for summer and choose a peasant print cotton in red and green with red trim or plain misty-blue linen with copper trim.

It's easy to cut and sew with the illustrated dressmaking chart included. The cost is moderate. The 16 year size takes only 3¼ yards of 39-inch material with 16½ yards of bias bands.

Style No. 2556 is designed for sizes 11, 13, 15, 17 and 19 years.

The Examiner,
Please order for me:

Pattern Number .....

Size .....

My Name .....

Address .....

.....

I enclose 15c in payment

DR. BRUCE OFFERS MEDAL FOR PLAY

Open To Best Of Native Productions In Western Section Of Ontario

GALT, Ont., Feb. 19 (CP).—Clubs and theatre groups staging Canadian plays in the fifth annual Western Ontario drama festival here had an added incentive today to excel themselves following the announcement by Hon. Herbert A. Bruce he would offer a Lieutenant-Governor's medal for the best native play produced in the western section of the province.

Dr. Bruce made the announcement last night as he witnessed the three plays opening the three-day festival. The plays drew some pointed criticism from Adjudicator George de Warfaz, London, Eng., who will choose the section winner to receive the festival award Saturday.

The Galt players, who offered a comedy, "Heaven on Earth," erred by treating it in "too comic a manner," M. de Warfaz said. He had words of praise, however, for Kathleen Moyer, who acted the part of Laura Hubbard, the mother, and for the scenery and lighting effects.

Individual players for the most part were singled out by the adjudicator in his criticism of "The Man Who Wouldn't Go to Heaven," presented by the London Little Theatre. Henry C. Fairbank, who impersonated Timothy, the Fool, gave the best performance of the night, M. de Warfaz said. H. W. Auden, Loraine M. Smith, Clara Malcolm, George Morehead and Vincent Perry were commended on their ability.

The Sarnia Drama League's "Who Killed Me," was termed a "very bad, tedious and unnatural play, made worse by the producer with its comic furniture." C. Q. Woodrow and Pam Haney were praised on their acting by the adjudicator. He termed the diction of Gale Gilry "wonderful," but she expressed too little emotion.

NOT SO TOUGH

Transient In Need Of Shoes Raises Repairs Among Police.

STRATFORD, Ont., Feb. 19 (CP).—Stratford's husky policemen aren't so tough, as George Scott, a transient, found out.

Scott applied at the police station for a meal and asked if they knew how he could get a new pair of shoes from town authorities.

Stratford doesn't give away shoes to transients, but the policemen did the best they could. They raised enough to have Scott's shoes repaired.

PAYS IT BACK

Man Who Borrowed 25 Cents For Meal 15 Years Before Asks Right Change.

POPLAR BLUFFS, Mo., Feb. 19 (C.P.). — "Got a quarter?" a stranger asked Ernie Beecham.

Ernie produced the coin.

"Here's a half a buck. Gimme the quarter and I'll thank you," the man told Beecham.

The stranger explained that 15 years ago he had borrowed 25 cents from Beecham for a meal.

Breslau, Germany, will hold its agricultural machinery show in May.

Saturday Special at the Nut Shop

Fresh Roasted Hot Salted Peanuts—Special for Saturday only .... 2 lbs 25c

Pure Peanut Butter, made while you wait. Saturday only .... 2 lbs. 25c

Ice Cream Brick 15c

DUTTON'S NUT SHOP
406½ GEORGE ST.

RELIEF FROM

- ACHES AND PAINS
- SPRAINS
- CUTS AND BRUISES
- RHEUMATIC STIFFNESS
- LUMBAGO

use

DR. THOMAS' ECLECTRIC OIL

Don't suffer from aches and pains. Use Dr. Thomas' Eclectric Oil to get relief. For over sixty years this pain-allaying liniment has brought relief to thousands of men, women and children. Keep a bottle always in your home . . . to banish the pain of common ailments.

Your nearest druggist has it.

T66

Just Between Us Women

A Daily Chat With Examiner Neighbors, Conducted by Roberta

LOVE, Hope, and Joy, fair pleasure's smiling train,
Hate, Fear, and Grief, the family of pain,
These mixed with art, and to due bounds confin'd
Make and maintain the balance of the mind.
—Pope's Essay on Man.

Dear Friends:

Did you ever stop to think that everything you feel lies all in the mind? And it is up to us as to what we let stay in our minds. None of us have all sunshine, neither have we all shadow in our lives, but there is a mixture of both.

As a rule, troubles do not come singly, but one follows close on the heels of the other, until you begin to wonder if it will ever end. And yet, you cannot forget that things please or irritate you all inside of the mind. When you have much physical pain, it is your body that is suffering, and mental pain causes your brain to suffer.

But pain of any kind is not visible. You cannot take and handle it, as you would a dish or a piece of cloth. You can see the evidence of it alright, but under no circumstances can you see itself.

And yet severe bodily pain can be helped by the way we think about it. In fact anything can be helped by right thinking, but the trouble is that we have never been taught how to think properly, and so that is why we go around in a daze most of the time.

We are taught, (or left to find out for ourselves) about morality and immorality, but the trouble again is, no one explains to us that our thoughts control these things. When we have been taught about good, it is generally painted in such a form like, "be good and you'll be lonely" sort of stuff. Never do they tell us of the inward peace and satisfaction we get when we do try to be good.

We love someone, and they say or do something unkind to us, and if only we knew how to stop thinking about it, how much happier we would be. But I do think we are going in the right direction when we study psychology, for that and that alone shows us how our thoughts control our destinies and happiness.

If you think you are happy why, you are happy, and if you think you are unhappy, all the things that the world is full of cannot bring this happiness to us. Really and truly our thoughts control us. You could not move your little finger if the thought impulses were stopped in your brain.

And what is all this leading up to? It leads to the fact that until we learn to think right, we shall always be in a muddle, we shall torture ourselves unnecessarily, we shall hurt and be hurt.

The curious thing is, that when you have learned to control your thoughts, you find it much easier than the haphazard way we think now. Most of us have a disorderly mind, all cluttered up with the hard things that have happened to us, and the cobwebs of the years that have gone, the loved ones we have lost, and the ills real or fancied that portance to the important things, we have endured.

Once we learn, we shall give in and burn up with the fires of indifference the no-account things. We shall learn to store up in our minds all that is good or beautiful, all that we liked, all the friends we have had and the places we have seen.

No longer shall our minds be stored with useless out-of-date happenings, like an attic crowded with junk. Periodically we shall clean the house of our minds, saying out you go to the thoughts that have outgrown their usefulness. We will not tolearte broken furniture, nor old rags and tags of clothing, but oh how we store up bits and torn ends of thoughts which are no good to anyone, all dusty with age.

So, if you are going to spring-clean your house or store or office or factory, do for your own sake, housclean your mind, and let some worthwhile thoughts occupy the space taken up now by all these worn out ones. More later.

Your Friend
ROBERTA.

Weddings

EDWARDS—WEBB.

HASTINGS, Feb. 19.—The chapel of St. John's Anglican church, Smith Falls, was the scene of a quiet but pretty wedding when Rev. R. E. Osborne united in marriage Marjorie Louisa, only daughter of Mr. and Mrs. Earl Webb of Smith Falls, formerly of Alnwick township and George Alexander, second eldest son of Mr. and Mrs. William Edwards of Smith Falls.

The bride, given in marriage by her father, was a picture of girlish loveliness in her wedding gown of heaven blue satin, made in Princess style on long, graceful lines. She wore silver slippers and a floral and silver head dress and carried an arm bouquet of Briarcliffe roses tied with long white and silver streamers. The bridesmaid, Miss Alda Louisa Bretzlaff of Ottawa, was charming in a gown of shell pink crepe with brown hat and slippers to match, and wore a shoulder bouquet of yellow Fusia and Talisman roses. Dr. William Edwards, brother of the groom, was best man.

Following the ceremony a wedding reception and luncheon was held at Arran Hall. Miss Gwen Hyndman receiving the large number of invited guests. Tables were prettily decorated with pink and white streamers, pink tapers and roses and a large white bell hung over the bridal table centred with a large wedding cake.

Afterwards the young couple left on a wedding trip to Montreal and points east, the bride travelling in an ensemble of green with hat, purse and gloves to match. On their return they will take up residence here.

During the past few weeks several entertainments and showers have been held in Smith Falls in honor of the bride.

Style Whimsies.

To brighten dull winter days— a swagger coat of leopard fur with high squared collar, and raglan sleeves with additional fullness below the elbows shaped into the wrists for warmth. Slash pockets carry out the line of the raglan shoulderline.

* * *

For milady who desires a dress-length fur coat, a very attractive model is being shown of natural gray Persian lamb, with slightly exaggerated shoulderline and shaped turnover collar. A gray suede belt holds the coat into a slim waistline.

H. DAVIDSON & SON
Groceries — Meats
We carry fresh Celery Hearts, Tomatoes and Head Lettuce.
591 Lock St. 'Phone 2747

We Pay
CASH
for
OLD GOLD
and
COINS
Schneiders Jewellery
367 GEORGE TEL. 540

Gordon Hudson
MEAT - GROCERIES
Phone 3702 Phone 3703

Maple Leaf SAUSAGE (dated)	Per Lb 20c
Maple Leaf BACON (dated)	Per Lb 34c
Maple Leaf SMOKED PICNICS	Per Lb 17c
Fresh PORK SHOULDERS	Lb. 14c
Fresh Lean Butts PORK for roasting	17c
Choice Oven ROASTS OF BEEF	14c
Pot Roast BEEF, lean	Lb. 12½c
Peameal ROLLS, any size	Lb. 17c
Creamery BUTTER, 1st grade	Per Lb. 25c
Clark's SPAGHETTI	Large Size tin 15c
Heinz Tomato CATSUP	2 for 35c
Sugar Krisp CORN FLAKES	3 for 21c
Tender Leaf TEA	per package 25c
Red Rose COFFEE	1 lb. 39c ½ lb. tin 20c
Jewel SHORTENING	1 Lb. Prints 2 for 25c
Crunchie Swet Mixed PICKLES	27 oz. jar 27c
Bulk SODA BISCUITS	2 lb. for 25c

We have a fresh stock of new Cabbage, Carrots and Tomatoes

F AND G BRAND FIRST-GRADE CREAMERY
Butter - 25c

Pork Tenderloin (This is fresh cut not a defrosted tenderloin)	lb. 27c
SUGAR CURED BACON sliced	lb. 25c
FRESH CUT Spare Ribs	2 lbs. 23c
FRESH PORK Neck Bones	6 lbs. 25c
Roasting Butts	lb. 18c
FRESH Pork Shoulder	lb. 14c

FRESH BEEF CUTS

F & G Beef is cut from specially selected young fancy grade cattle. You can be sure of getting tender beef from any F & G Market.

POT ROAST bone in	lb. 12c
POT ROAST boneless	lb. 14c
BLADE ROAST blade out	lb. 15c
SHORT RIB ROAST	lb. 17c
PRIME RIB ROAST boneless	lb. 21c
LEG FILLET boneless (Veal is getting more plentiful again)	lb. 19c
SAUSAGES small link	2 lbs. 35c
Maple Leaf	1-lb. carton 22c
Large Country Style	lb. 14c

F & G Markets are well equipped with delivery devices to give you fast, free service. Phone your order.

F. & G. Markets

ZELLERS
RETAILERS TO THRIFTY CANADIANS

Saturday
SALE! SALE! SALE!

57c PAIR
Or 2 Prs. 1.09

First Quality F.F. Silk Hose

BUY your stockings in a store that specializes in QUALITY AT LOW COST! Our Hosiery Section enjoys a city-wide reputation for Lovely Stockings at money-saving prices! This special group of full fashioned Ringless Chiffons and Service Weights, in new shades, will flatter your ankles without flattening your purse! Buy several pairs, and you too will say: "Of course, it's Zellers for stockings!"

Men's Hose 23c Pr.
Wool and cotton mixture, fancy patterns. First quality.

Men's Shirts and Shorts 25c Ea.
Striped cotton broadcloth shorts, elastic back, white cotton shirt. Sizes 32 to 40.

Print Aprons 17c
Coverall style, large size

Ladies' Wool Pullovers 1.00
Light and dark colors. Short sleeves, several styles.

Smocks 1.00
White, Blue, Green, Black. All Sizes.

Velvet Overshoes 2.64
Ladies sizes, fur trimmed. Reduced to clear .. 02.64..

Spring Shoes 2.09–2.59
Straps, pumps, ties and gores in all heels and season's best colors including black, navy, brown, wine and blue. Calf, kid and suede, many attractive styles to choose from. —Second Floor

Celasuede Undies, Vests, Bloomers and Panties
Elastic waist panties with band knee. Bloomers with elastic knee. Vests with adjustable ribbon shoulder straps, white and tea rose, small, medium and large, each 49c

SHOP AT ZELLERS—IT PAYS!

Our Reg. Price 1.00
Sale Price 84c
"Warrendale"
SHIRTS

There's a certain satisfaction in owning one of these "Warrendale" Shirts, because the famous label stands for tested quality and correct styling! The thrift-wise will enjoy the added satisfaction of saving money, when they buy during this sale at less than the usual moderate cost! Each shirt made of tubfast, high-count broadcloth. Your choice of collar-attached and 2-separate-collar styles, in new patterns and popular plain shades. Complete range of sizes.

HANDKERCHIEFS
Any time is a good time to consider a supply of new Handkerchiefs . . . but when you can get fine white cotton ones, neatly hemmed, generously sized, at less than usual, that is the time to BUY! Sale-priced at Zellers, each 4c

SMART TIES
One of the smartest, most colourful collections of Ties you have seen in many a season . . . . gay all-over patterns . . . . effective stripes . . . . novelty designs usually featured in much higher priced Ties . . . . to sell fast at our Special Sale price! Each 23c

Social Service Worker from Cobourg Tells of Defectives

Asks Peterborough Women To Provide Employment For Trained Girls

GOOD WORKERS

A suggestion to the Local Council of Women that they take an active interest, through their affiliated societies, in the employment of girls who have been trained for domestic service at the Ontario Hospital at Cobourg, was made to the Council members at their meeting on Thursday afternoon in the green room of the Y.W.C.A., by Miss M. S. Poulson, the social service worker from the Hospital who comes to Peterborough twice a month with the psychiatrist and psychologist who have charge of the fortnightly Mental Health Clinics here. The psychiatrist examines the patient physically and mentally, the psychologist gives the Intelligent Quotient test, and the social worker establishes direct contact with the patients and their environment. Miss Poulson gave a brief account of the system in her address to the Local Council.

The meeting, with the president, Mrs. C. M. Scott, in the chair, heard reports by affiliated societies whose annual records were not included in the business of last month, also the reports of several convenors of Standing committees, including Mrs. Karl Simpson, for the Telephone committee; Mrs. B. F. McNeely, Citizenship committee; and Mrs. Joseph Mills, Professions and Employment for Women. Mrs. Simpson, in her report, expressed gratitude for "unfailing co-operation," to her group of assistants: Mesdames R. G. Cottrell, W. Stocker, S. C. Kernaghan, F. Millard, W. G. Scott, G. Snowden, N. Stanger.

Reports for affiliated societies were presented as follows: Mrs. T. W. H. Young, for the 57th Regiment Chapter of the I.O.D.E. and for the Church Women's Association of St. John's; Mrs. F. E. Johnston, for the Women's Association of St. Andrew's United Church; Miss Margaret Ferguson, for the Women's Missionary Society of St. Andrew's; Mrs. P. Hetherington for the Women's Association of George Street United Church; Mrs. W. H. Morton for the W.M.S. of George Street Church; Mrs. R. Bugg for the Ladies' Auxiliary to the Canadian Legion and for the Ladies' Liberal Association; Mrs. P. M. Somerville for the Young Women's Christian Association; Miss Emily Hand for the Women's Art Association; Mrs. J. Mills for the Well Babies' Clinic.

At the conclusion of the reports, Mrs. Scott spoke with warm praise of the fine work carried on by the affiliated societies.

Resume of Meetings

Mrs. Scott reviewed for the ladies the deliberations of the recent executive meeting of the National Council of Women in Toronto, which she attended, and announced that the annual convention of the National Council will be held this summer in Hamilton, instead of Vancouver, as scheduled, the latter point having been abandoned owing to greater travelling expense for delegates. The semi-annual meeting of the Provincial Council is to be held in Stratford in May.

A letter from the Provincial Council in Toronto was read, speaking of the inadequacy of funds received by the Provincial, the total sum of $100 which represents its annual intake being sufficient only to cover costs of correspondence and printing, while the officers who desire to travel in the interests of the Council and its work are compelled to pay their own expenses.

To obviate this difficulty, the suggestion is made by the Provincial Council that public-minded women to be known as "Sustaining Members" be approached and asked to contribute the sum of five dollars annually to cover these expenses.

Mrs. Scott brought to the attention of the ladies the Home Improvement project in the city, and asked her hearers to interest themselves in it. She also suggested as a local need more adequate provision for children's playgrounds.

The Council approved the action of the executive in sponsoring the bestowal of an Honorary Life Membership in the National Council on Mrs. J. Wesley Bundy of Toronto, possessor of a long and honorable career in Council activities. It also decided to carry on as at present with Mrs. E. Wand acting as substitute corresponding secretary, until the return of Mrs. B. Law from Quebec, the latter having written offering to resign the office owing to her absence from the city for some months to come.

Miss Poulson's Talk

"Mental defectives and mental patients are different people altogether," declared Miss Poulson in the outset of her talk. "The first has been born defective and will require supervision all during his or her lifetime, while the second has been made a mental case through some cause such as friction in the home or the depression, which worked much havoc with the minds of men especially who had been workers all their lives and found themselves deprived of employment. But they usually come back to a normal state."

There are six mental hospitals in the province and two for mental defectives, one at Orillia and one at Cobourg. The latter has ceased to be known as an asylum, as was formerly the case, and is now an institution devoted to the care of mentally defective girls from the ages of 18 to 34 years.

Referring to the Mental Health Clinics, Miss Poulson said: "The public pays for this work, but it doesn't know much about it. I go to the schools in Cobourg and Port Hope, but don't do much in Peterborough because these cases should come to us from the school nurses."

Miss Poulson said that her work consists of visits to the home and to the parents in the home, of advice given to the school teachers as to the standard of the child. "Here in Peterborough, not enough advantage is taken of it," she declared.

The speaker referred several times to the damage caused by "friction in the home," and said that investigations start in the pre-natal stages and with the parents of the child examined, and proceed right through the child's early illnesses.

At the Cobourg institution, two full years' training is given the girls in work in the laundry, in the sewing-room and dining-room, and in housework generally, so that they may be turned out good domestics. In two Colony Houses maintained in Toronto, there are twenty of these trained girls. After a two-year probation term, they are discharged, if they have homes to which they may go.

At the Cobourg Hospital, said Miss Poulson, there is a large waiting-list for admission, and the superintendent wished her to try to interest Peterborough women in hiring some of these girls, who would be under her supervision.

In her talk, Miss Poulson stressed the lamentable lack of proper knowledge evidenced by these girls, many of whom, she declared, went astray through ignorance. They learned about life from undesirable sources, instead of in their homes and many of them, she said, were unwanted children who came down there from Children's Aid Societies, never knowing what it was to have a father or mother, a proper background, or a chance to act as normal people.

SALLY'S SALLIES

People who are always full of themselves ought to diet.

Yesterday's Deaths

(By the Canadian Press.)

Toronto. — Hon. Horatio C. Hocken, 79, Conservative Senator.

Moscow. — Gregory K. Ordjonikidze, 51, one of Soviet Russia's leaders.

Rome. — Dr Enrique Olaya-Herrera, 56, former president of Columbia, Minister to the Vatican since 1935.

Cambridge, Mass. — Dr. John Nolen, 68, internationally-known landscape architect.

Yokosuka, Japan. — Vice-Admiral Yashutaro Iwashita, 51, Chief of Staff of the combined Japanese Fleet.

Peach Colored

Peach colored lightweight woolen makes this nifty little spring suit. A brown and white polka dot scarf is tied ascot-fashion at the front, peeking through the leather hook and eye fastenings, and giving the effect of a blouse.

C.P.R. TO TEAR UP PT. McNICOLL LINE

Over 600 Box Cars Stored On Road From Lindsay Will Be Scrapped

(Examiner Correspondence.)

LINDSAY, Feb. 19.—According to official information received here today, the C.P.R. Port McNicoll line, running through Lindsay to Medonte, will be torn up, starting April 1. Some eight hundred box cars, which have been standing on the line between Lindsay and Grass Hill, will be moved. Fully six hundred of the cars will be scrapped. No move has been made by the C.P.R. to abandon the Lindsay-Dranoel line. Such action would leave Bethany without train service.

The sudden death took place on Wednesday at Manilla of Charles Powley, a well-known resident of the village. The deceased, who was in his seventy-seventh year, is survived by one son and one daughter.

George Wool, a pioneer resident of Somerville Township, passed away a few days ago in his eighty-first year. The deceased was a native of England, and when coming to this country first settled in Verluam Township.

A pioneer engineer of the C.P.R., in the person of Nicholas Leber, passed away in Bobcaygeon this week. The deceased, who was born in Guernsey Island, brought the first passenger train into Bobcaygeon in 1903. He is survived by his wife, one son, one daughter and one brother.

Mossom Walker, caretaker of the Janetville rink, was the victim of a painful accident this week. He was assisting at a sawing bee in the village when his left hand came in contact with the saw. He sustained a bad gash across the palm and severe lacerations on the little finger and thumb.

Rev. M. Zeidman, of Toronto, was the speaker at an Orange gathering here last night. He made a slashing attack on the Roman Catholic Church, claiming that it was responsible for all the rebellion and revolution throughout the world at the present time. He urged his hearers to unite against all dictatorships, ecclesiastical as well as political.

HAROLD NICHOLSON CONDITION SERIOUS

Former Ball Player Was To Undergo Operation In Kingston Hospital

KINGSTON, Ont., Feb. 19 (CP).—The condition of Harold Nicholson, former well-known hockey and baseball player of Kingston, was reported as serious in the Kingston General Hospital, where he has been with sinus trouble for several days. An operation was to be performed today.

Nicholson formerly played with Kingston Frontenacs, and in 1912 was defence player for Frontenac Seniors when they played off with Toronto Eatons for the championship. The Kingston team included the late George Richardson, the late "Scotty" Davidson and others, while "Glad" Murphy, "Jerry" Laflamme and Rankin were Toronto players.

In addition Nicholson played centre field for Kingston ball teams for several years, being one of the greatest fly catchers to ever don a uniform for Kingston.

NEW PEACE PACT?

PARIS, Feb. 19 (A.P.). — Dr. Hjalmar Schacht, German Minister of Economics, was reported in government circles to-day to be ready to undertake preliminary negotiations for a new Western European peace pact to break the diplomatic deadlock among France, Germany and Great Britain.

PERFECT HUSBAND NEEDS 10 QUALITIES FOR FANNY BRICE

Suggests He Be Comforting, Have Sense Of Humor, Be Man Woman Can Respect

TIPS FOR WIVES

CHICAGO, Feb. 19 — (A.P.). — Thrice-married Fanny Brice, throaty singer of Broadway's famous torching, "My Man," to-day told of 10 qualifications for the "perfect husband."

She threw in four tips to her own sex of appraising this human paragon—"just to make the subject more complicated."

Her 10-point specification:

1. He should be as comforting as old pair of slippers—and have the glamour of new shoes for romancing.
2. He should wear old-fashioned underwear.
3. He should grow up as the woman grows older.
4. He should have the technique not to let the woman he loves find it out when he steps out—as all men will.
5. He should like children.
6. He should be interested in his wife's career or profession, for that "interest in work" business works two ways.
7. He should be a man a woman does not always have to put on an act for.
8. He should be enough interested in his wife's appearance to compliment her.
9. He should have a sense of humor.
10. And tops—a man a woman can respect.

Here's the advice she handed women:

1. Don't expect too much—you won't get it anyway.
2. Treat husband like your children who forget to write but whom you know love you anyway.
3. Don't expect to get in return the love you give.
4. Have interests in common, and your own interests apart.

For singing an Indian song containing seditious passages a youth was arrested at Trichinopoly, South India, and placed on probation for a year.

Wife Preservers

Roll thick slices of pork tenderloin in seasoned flour and brown slowly in a little fat. When done, make a milk gravy in the pan and pour around the meat.

Kirma's Answers

Following are the answers to questions submitted to Kirma.

A.E.E.—By all means. Your husband will be successful in the new business venture.

H.L.—You will marry him within this year, Helen.

D.E.R.—I see a position for your husband within two months.

G.W.N.—You will obtain a position of the nature desired this summer.

M.R.—You will marry within two years. Conditions will improve.

A.E.B.—Make the change the early fall and you will secure something better.

H.D.G.—The article will eventually be returned.

D.J.L. — Forget about the boy friends for a time.

R.A.H.—Your husband will obtain the connection within the immediate future.

A.P.—Take the issue up with your physician.

R.G.—Your home affairs will clear and you will get the happiness rightfully due you.

H.W.Y.—The child will improve but will never be normal.

O.H.—You will marry in 1940.

Because boys of to-day do not want to go to sea, officials of the British Mersey training ship Indefatigable are having difficulty in filling 50 vacancies.

DRAMA FESTIVAL MAY BE BROADENED

Dominion Executive Think It Time Three-Act Plays Used

OTTAWA, Feb. 19 (CP). — The executive committee of the Dominion drama festival has sent inquiries to interested organizations asking their opinions regarding the proposal to change the festival from a competition for one-act plays to one for works of three acts.

Word that the inquiry had been sent was confirmed by William D. Cromarty, president of the Ottawa Drama League. He said any decision on the matter would be reached probably at the April annual meeting of the festival and not before.

Cromarty said a letter had been sent out in line with a suggestion made last year by H. Granville-Barker, adjudicator in the finals here, that the festival had almost reached the limit of the one-act field and that consideration should be given to the question of whether it could be broadened.

SLIDES ARE CLEARED

Trains Are Again Moving in B. C. Interior.

VANCOUVER, Feb. 19 (C.P.). — Slides which for two days disrupted rail and wire communications in the British Columbia interior were believed to have been cleared to-day and railways officials reported all delayed trains were moving.

Colder weather in the mountains was expected to stiffen the snow blanketing the slopes and so lessen the danger of further slides.

Repair crews worked at high pressure to restore telegraph and telephone lines. Partial service had been restored to-day, but the Kootenay district in the southern interior remained without wire communications.

Police of Weymouth, England, are seeking a thief, believed to be a boy, who leaves a card marked "The Shadow" at the scene of his robberies.

Filming winter sports is a fashionable recreation in England this winter.

Native oranges from Szechuen, China have been introduced in Shanghai to compete with the American fruit.

THE HOSTESS SHOP

SUGGESTS FOR THE WEEK-END

HOT CROSS BUNS
Dozen 25c

PUMPKIN PIE
Each 30c

ORANGE AND NUT BREAD
Each 20c

MEAT PIES
Each 5c

Department in charge of Graduate Dietitian

Porter S. White Co.

Peterborough's Most Complete Food Service
Groceries - Meats - Fresh Fruits - Vegetables

THE HOSTESS SHOP
346 Charlotte St.
Phone 2960

A. COMSTOCK & SONS

11-Piece Living Room Group
79.00

3-PIECE CHESTERFIELD SUITE
BRIDGE LAMP
TABLE LAMP
TABLE
END TABLE
MAGAZINE RACK
CUSHION
MIRROR

WE WILL HOLD THIS SUITE UNTIL YOU WANT IT WITHOUT EXTRA CHARGE.

FROM THE HOUSE FURNISHINGS DEPT.

Tuscan Net Curtains
98c a Pair
Smart new patterns, a good durable weave, neat allover designs with border. They come in ivory shade 32" wide, 2¼ yards long.

Ready-to-Hang Overcurtains
4.95 & 5.95 Pair
Made of various weaves in silk and homespun. All are lined with French headings and hooks ready to erect on your window. 2½ to 2¾ yards long. Regular value up to $10.00.

Comforters 3.95
REG. $4.50
4 only down comforters covered with English sateen trimmed with panel on one side. Standard size, 66" x 72".

COMSTOCK'S
PHONE 156 300 GEORGE ST.

QUALITY MEATS

Low Prices!

Leg of Pork (half or whole)	18c
Fresh Shoulder of Pork	14c
Fresh Butt Roast or Pork	18c
Fresh Side Pork (sliced or piece)	17c
Small Pork Sausage, 2 lbs.	35c
Choice Oven Roast of Beef	15c
Meaty Pot Roast of Beef	13c
Thick Plate Rib of Beef	10c
Rolled Prime Rib of Beef	23c
Rolled Rump Roast of Beef	22c
Fresh Hamburg Steak 2 lbs.	25c
Rump or Sirloin Roast of Veal	22c
Good Stewing Veal	15c
Meaty Roast of Veal	19c
Rolled Roast of Veal	22c
Choice quality String Beans 2 for	23c
Choice Legs of Lamb, 7 lb. aver.	25c
Choice Loin of Lamb (flank on)	27c
Choice Flank of Lamb	15c

GROCERY SPECIALS

Choice Quality Pumpkin (large size)	3 for 25c
Heinz Ketchup (large bottle)	2 for 35c
Norse Crown Sardines	2 for 25c
Crunchie Sweet Mixed Pickles, 27 oz.	24c
Smith's Pure Ketchup, 12 oz.	2 for 25c
York Brand Tomatoes, (large can)	2 for 19c
Silver Ribbon Tomato Juice (small size)	6 for 25c

New Centre
MEAT MARKET
192 Charlotte
PHONE 760

Phone 3680 Free Delivery

BUEHLER BROS. LIMITED

Phone 3680 Free Delivery

Choose Any Cut You Wish —168 to Choose From

See Our Windows

All Meats Are Government Inspected—Your Protection

QUALITY MEATS

Orange Pekoe Tea 43c lb.

SALE

BLADE ROAST Easy Eating	12c lb.
RUMP ROAST Choice, Tender	14c lb.
POT ROAST No Bone—No Waste	12½c lb.
STEAK ROAST From the Round	17c lb.
SHORT RIB Oven Roast	14c lb.
WEDGE ROAST Solid Meat	14c lb.
Boneless Rolled Veal Fillets	20c lb.

Peameal Rolls lb. 18c

Sliced Side Bacon lb. 24c

Round, Bone Shoulder Roast 10c

Loin Roast Pork .21c lb.
Shoulder Roast .. 14c lb.
Butt Roast .....17c lb.

Boneless Rolled Roast Veal 16c

PEAMEAL BACK BACON, sliced 25c
FRESH PORK TENDERLOIN, lb. 28c
RIB BOILING BEEF, lb. 8c
LOIN RIB PORK CHOPS, lb. 23c

ROUND STEAK
SIRLOIN STEAK
WING STEAKS
CLUB STEAKS 18c

ROSE BRAND—FIRST GRADE BUTTER lb. 25c

Lean Beef Cuttings
Hamburg Steak
Pickled Pork Hocks
Calves Liver 28c
3 lbs. 25c

BUEHLER BROTHERS

CALVES SOFT SPOT DROP $1 PER CWT. ON TORONTO MART

Cattle Market Has Been Fairly Active And Hold-up Is Cleared Up

WEEKLY SUMMARY

TORONTO, Feb. 19 (C.P.). — Calves were a soft spot on the Toronto Live Stock Market this week, the Dominion Live Stock Branch reported, dropping $1.00 cwt. Cattle sold at steady to firm prices, while hogs regained an early loss of 25 cents. Lambs were steady to 25 cents lower in spots, quality considered. Receipts were about in line with last week's run.

The cattle market was fairly active on the small supply. A holdover of 700 head from Monday was cleaned up by the close. Buffalo reported several hundred Canadian cattle selling slightly down from last week's levels. Shipments to United States from Toronto were light.

Choice steers and heifers showed small advances near the close. Medium to good weighty steers brought $5.50 to $6.75. Some choice heavies sold from $7 to $7.50. Butcher cattle were mostly between $5 and $5.75. Tops closing at $6. A few choice light steers reached $6.50 cwt.

Choice fed calves went as high as $8, with mediums generally at $6 to $7. Butcher cows ranged from $3. to $4.50, with canners and cutters between $1.75 and $2.50. Top butcher bulls were priced at $4, while bolognas moved slowly at $3.25 to $3.60.

A few good stockers traded at $4.60 to $4.85, with common as low as $3.25. Milkers and springers sold about steady at $60 to $65 for tops on untested kinds.

Calves opened at $10 for tops, but slipped to $9. Common lights closed at $4 to $6. Shipments to United States totalled about 1,000 head. Desired weights for export calves were from 165 to 195 pounds and heavier calves were discounted towa s the close.

Off-truck bacon hogs firmed after early weakness to close at $8.25 to $8.35. Sows were mostly $6 cwt. with export buyers taking the majority. Packers quoted rail-grade hogs delivered on a basis of $10.75 to $11 cwt.

Sheep generally ranged downward from $5 cwt. though some good light Western ewes went at $5.50.

Weekly summary:

	Cattle	Calves	Hogs	Sheep and Lambs
This week	4997	1921	5000	2170
Last week	4481	1866	4870	2268
1937 to date ..	41930	13996	35596	16718
1936 to date ..	37736	9031	26719	15958
This week 1936 ..	5629	1272	3606	1394

OBITUARY

W. W. COLLINS.
(Examiner Correspondence.)

TWEED, Feb. 19.—Word was received yesterday of the death of Mr. W. W. Collins of Darlingford, Man. Mr. Collins was well-known in the district, having resided at White Lake, prior to his departure to Manitoba nearly thirty years ago; since that time he has resided in or near Darlingford. His wife, who was formerly Julia Fox, predeceased him about two years ago. Surviving are three sons and one daughter, John Collins of Saskatchewan, Jarvis Collins of Darlingford, Keith Collins at home, and Ottie (Mrs. Wm. Davis) of Thornhill, Man.

Mr. Collins had been in good health and spent six weeks last summer visiting friends in and around Tweed. In November he was the victim of an accident in which several ribs were fractured; later pneumonia developed and complications set in which were the cause of his death.

The late Mr. Collins was at one time Reeve of the Township of Huntingdon.

MICHAEL DONALD CASEY.
(Examiner Correspondence.)

TWEED, Feb. 19.—Word has been received here of the death of Michael Donald, fifteen months' old son of Mr. and Mrs. Gerald Casey, at the home of his parents, in Rochester, N.Y., on Wednesday, following a short illness. Mrs. Peter Casey and other members of the family were recent visitors in Rochester, when the infant was in the best of health. He later contracted a cold and died within a few days.

MARY AGNES HUNT.
(Examiner Correspondence.)

TWEED, Feb. 19.—The death occurred at Read, of a well-known citizen, Mary Agnes Hunt, wife of Mr. Pat Hart, on Thursday. She leaves to mourn her loss, her husband and two children, Rosaleen of Belleville and Harold of Detroit.

FAVORS CROP INSURANCE

WASHINGTON, Feb. 18—(A.P.)—President Roosevelt recommended to the United States Congress today adoption of a system of crop insurance to provide the farmer with a buffer against disastrous crop failures.

CANADA'S POPULAR ANTACID STOMACH POWDER
Gastronox
FOR INDIGESTION
Relief in 2 Minutes

GOOD HEALTH
will go quickly if you neglect disordered kidneys. Backache, painful, suppressed urination, swollen joints, are warnings. Take Gin Pills to soothe and strengthen your kidneys.
274
B.C. GIN PILLS FOR THE KIDNEYS

Skating Queen Demonstrates Grace

Light as a wind-blown wisp of thistledown, Miss Melitta Brunner, figure skating star, is pictured as she gave an exhibition during the North American speed skating championships held at Saranac Lake, N.Y. The camera caught this flash of supreme grace as Miss Brunner went through her performance.

FOUR OF QUEBEC'S LIBERALS OPPOSE DEFENCE PROGRAM

(Continued from page 1.)

Minister Lapointe presented the Foreign Enlistment Act to replace the British Act of 1870 which up to now has been in force in Canada.

Wider Than British Law.

The new measure is modelled on the British law but is adapted to modern conditions and is more sweeping in character. It would prohibit not only enlistment for service in foreign wars of an international or civil character but would also ban recruiting or enticing for such services on pain of imprisonment or terms up to [illegible] years and fines up to $2,000.

Sharp denunciation of its treatment of the defence issue was levelled at a section of the Quebec press by H. E. Brunelle (Lib. Champlain).

A great deal of the Quebec press was trying to mislead the people and make political capital of the issue, he said. Many papers were guilty of falsehood, sins of omission and commission, regarding the attitude of the cabinet and particularly the ministers from Quebec.

Naming one paper in particular (L'Illustration), he declared it was showing how "vile, low, reptilish, a newspaper can be in the paid service of unscrupulous partisans."

He lauded the service being performed by the independent press for the people of Quebec.

Mr. Brunelle made it clear that he was not getting nearer the Conservatives when he found he had to vote against the government. Rather, he was getting farther away from the Conservatives, who were the imperialists.

Tremblay In Favor

L. D. S. Tremblay (Lib. Dorchester) said he was the father of 11 children and did not want them to endure the suffering of war, yet he was in favor of the defence estimates. Canada could not rely on the protection of Great Britain and the United States, he said. Belgium was an outstanding example of a country with powerful friendly neighbors whose territory was invaded.

"We are not arming against anybody," he said, "but we want everybody to know that we are prepared to defend our territory."

Mrs. Jacques held the best guarantee for external security was internal security, but few Canadians now enjoyed security. The condition of hundreds of thousands of Canadians, he said, was a national disgrace.

J. A. Verville (Lib. Lotbiniere), in French, declared himself against the amendment and against the increase in the estimates. He saw no immediate danger and no reason for increasing defence estimates. He deplored the fact that at the same time the agricultural estimates had been reduced.

He believed defence for Canada useless, because even the most Canada could do would not provide the expected security.

He objected to the estimates for warships and aircraft being spent in England. If it was to be spent in Canada he might have supported it, he said. He questioned whether it would not be an indirect contribution to British arms plans.

Armand Sylvestre (Lib., Lake St. John-Roberval) was also against both the amendment and the estimates increase. Arms and munitions were only of benefit to munitions manufacturers, he said.

He had always been opposed to militarism and imperialism, so felt compelled to vote against the estimates.

Not Over Last War Yet

Wilfrid Lacroix (Lib., Quebec-Montmorency) declared Canada had not yet recovered from the crisis of 1914 which left this country with $4,000,000,000 debt.

While this Government might intend to use its armament only for defence another government might do otherwise, he suggested. Under Section 64 of the Militia Act, he claimed, troops might be sent out of Canada for defence purposes, by the Governor-in-Council.

As to participation in the League of Nations, he said, in the event of war between Japan and Russia, since the latter was a league member, Canada would be required to defend Communism.

For these and other reasons, he said he would oppose the increased estimates as well as the amendment.

Mr. Kuhl contended war was not an incurable disease, nor inevitable.

Advocates of greater defence estimates pleaded the defence of democracy, he said; but if what Canada had to-day was democracy, it was not worth saving.

The world was said to be dividing between Fascism and Communism, but Canada was already suffering from a financial dictatorship.

Canada had the facilities and wealth to make its people healthy and happy, living in good houses, but instead they were languishing because the country had no money.

He was not yet convinced of the necessity of arming Canada, but if it was necessary it could be done without loading the people with debt.

Because the Government had not carried out its election promises, he said, he would support the amendment.

Duffus Favors Outlay

J. J. Duffus (Lib., Peterborough West), said he had assumed that everyone saw the need for increased defence so clearly that he had not intended to speak on the issue.

The need of an adequate defence force should be as apparent as the need of local police protection, to guard against any insidious outbreak, he felt.

CHEETAHS MAY RACE

LONDON (CP)—K. C. G. Dower, big game hunter, has 12 cheetahs—hunting leopards—in kennels here and they may be used for track racing. The big "cats" are trained in India for coursing and are said to be the fastest of all four-legged creatures over the quarter-mile.

BACK IN VILLA TEAM

BIRMINGHAM, England (CP)—Although Aston Villa paid $30,000 for Alex Massie, famous Scottish footballer, he was dropped from the team for over a month recently, returning for the match with Doncaster, Jan. 30.

SENATOR HOCKEN DIES IN TORONTO

(Continued from Page 1.)

fighter for Toronto's welfare, for the Conservative Party and the Orange Order. When E. F. Clarke died in 1905 he took over The Orange Sentinel as editor and president of The Sentinel Publishing Company. In 1926 Senator Hocken, former Grand Master of the Grand Orange Lodge of British North America, sold the paper to the order, but remained as editor.

Fought For Toronto 21 Years

His public spirit was emphasized in the great struggle he waged for years after he submitted in 1910 the subway scheme to relieve Toronto's street railway problem. For 21 years the short, slight, bearded Senator fought the city's problems.

He was member of the Board of Education and an alderman. In 1907 he became a member of the Board of Control and five years later was mayor of his home city, a post he long cherished, as chief magistrate he was re-elected in 1913 and the following year.

In 1917 he went to the House of Commons as member for Toronto West Centre and a supporter of the Borden Union Government. He held the seat as a Conservative until 1930 when he quit the Dominion field only to return to Ottawa Dec. 30, 1933 as a Conservative Senator.

When Hon. George Brown was owner of the Toronto Globe he joined the paper as an apprentice printer. From there he went to the Toronto News to become foreman of the composing room, reporter and editorial writer. He became managing editor of the paper in 1895.

It was during his career as composing room foreman of the News that the mechanical setting machines appeared. He joined in opposing the new machines, quitting the paper with the entire staff when they went on strike.

He was destined to return to the News, however, but before this transpired he joined W. F. Maclean, who became editor of the Toronto World, in founding the Toronto Star.

Born in Toronto Oct. 12, 1857, he was the son of Richard Hocken. His marriage to Isabella Page took place in 1880 and they had four children. Surviving are two daughters, Mrs. W. R. Plawman and Mrs. F. D. Chapman of Toronto, and one son, H. G. Hocken, also of Toronto. Richard, a second son, was killed in action during the war.

MRS. SPIEGELBERG PRODUCES A PLAY

Wife Of Santa Fe's Mayor Makes Debut As Playwright At 80

NEW YORK, Feb. 19—(CP)—Mrs. Flora Spiegelberg, who prefers to be known as Great Grandma Spiegelberg, made her debut as a playwright Sunday when her fantasy, "Princess Goldenhair and the Wonderful Flower," was enacted by a cast of East Side children.

Mrs. Spiegelberg sat with the critics in the front row. Like most playwrights she was a little disturbed by the liberties taken with her script.

There were not enough dwarfs in the third act to suit Mrs. Spiegelberg.

"I put the dwarfs in to emphasize good will and kindness," she said. "Dwarfs are good-will folk who do good deeds simply for the good they do and not for compensation."

Mrs. Spiegelberg is the wigow of Willi (Handsome Willi) Spiegelberg, a former mayor of Santa Fe, N.M. She is the oldest living American pioneer woman of New Mexico.

Born in New York 80 years ago she went to Santa Fe after her marriage in 1874.

"The Indians were on the warpath," recalled Mr. Spiegelberg between acts, "but they didn't catch up with us. The trip by stagecoach from Colorado took six days and six nights."

CROWNING PLANS REFLECT CHANGE

Events Of The Last 25 Years Bring Their Imprint To Program

LONDON, Feb. 19 (CP). — King George VI's Coronation program shows many changes from that of his father, George V, in 1911.

Radio will enable His Majesty to broadcast a Coronation message to his people throughout the Empire.

The Great War, resulting in the creation of the great leagues of ex-servicemen, brings another change, and at the end of June the King will review a representative gathering of these war veterans.

In 1911 Crystal Palace was the scene of a Festival of Empire and the gathering place of 100,000 school-children. Today the Crystal Palace is a ruin, destroyed by fire.

King George V visited Dublin following the Coronation. The new King will go to Belfast instead. For King George V the day before the Coronation was a Day of Intercession. This has been omitted this time.

In 1911 the King and Queen made a "Royal Progress" through London. This year, instead, the Coronation procession route itself has been lengthened to allow as many people as possible to see the majestic pageant.

GROCERY STORE GIVES SERVICE

(Continued from Page 1.)

responding hole at the side. This sets up an electrical contact. The bulb flashes red. If the customer wants two of the items, he waits for a second flash.

In this way he selects his meats, his eggs, milk or canned goods.

Concluding, he returns to the cashier—the only employee he ever sees—and hands in his key.

The cashier inserts the key in another hole, and presto! It releases all the contacts he has made. His packages come tumbling out of a conveyor belt as an electrically-operated adding machine automatically totals the cost.

NOW—
Minard's!
Keep Minard's handy in the house. You never know when you'll need it! NEW METAL CAP hermetically seals in strength of liniment. Prevents spilling. Easily removed for use.
Rub in Minard's freely for any muscular pains or stiffness, sore feet, rheumatic aches, etc.
Sales Agents: Harold F. Ritchie & Company, Ltd. Toronto

MINARD'S "KING OF PAIN" LINIMENT

Deafness May Be Due To Catarrh.
People should be taught to recognize the symptoms of catarrh, because here is one ailment which can do a lot of damage if treatment is neglected. Loss of taste and smell and a general, lazy, let-down feeling often result from neglect of this trouble. The hearing becomes impaired to such an extent that partial deafness may result. Too, catarrh causes head noises, a roaring, hissing in the ears; the ears have a full, stuffy feeling in the morning when you awake. All these symptoms should have immediate care.
For this purpose secure from your druggist a bottle of Parmint Concentrate (double strength) which is an old reliable English formula. One ounce of this concentrate will make 8 ounces of medicine by adding a little sugar and water.
Parmint Concentrate is a handy home treatment for those symptoms which lead to catarrhal deafness and head noises and should be used by everyone who is troubled this way. Any druggist can supply Parmint Concentrate and you can easily add water and sugar to make a big bottle of the medicine. It is an excellent preparation and is widely used by our English cousins. If you have the annoying symptoms of catarrh, don't run the risk of letting it become so deep seated that you may lose your hearing.

The Examiner BULLETIN BOARD

Reports from Ottawa intimate that at least five Liberal members from Quebec intend to oppose the Government's defence estimates.

Six men were killed and ten injured when a gun exploded on board the demilitarized United States battleship Wyoming during manoeuvres off the coast of California.

Two of the crew of the Lunenburg auxiliary cruiser, E. F. Zwicker were swept overboard when a giant wave carried away the vessel's pilot house.

Lieutenant-Governor Bruce has announced that he will donate a medal for the best Canadian play produced in Western Ontario.

Appeal Dismissed

The appeal of Mrs. Christine Pogmore, sentenced to die March 3 for counselling the murder of her husband, has been dismissed by the Alberta Appeal Court.

Edmonton, Alta., has turned down a proposal to establish a special door-to-door tax-collection bureau.

Toronto District Trades and Labor Council is protesting the policy of Hon. David Croll in promising work on the Government's housing scheme only to those on relief.

One British and one Indian soldier have been killed in an attack by tribesmen on a British column in Waziristan, Northern India.

Senator Hocken Dead

Senator Horatio C. Hocken, former Mayor of Toronto, died last night following the death of his wife on Wednesday. He was in his 80th year.

Wedgwood Benn, Labor, won the Gordon House of Commons' by-election yesterday, retaining the seat in the British House vacated by death of Joe Compton, Labor M.P.

Louis Beaulieu is dead at Montreal of a fractured skull suffered when he fell on the ice while skating.

Six provinces—British Columbia, Manitoba, Saskatchewan, Ontario, Quebec and New Brunswick—are protesting the highway traffic clause of Hon. C. D. Howe's transport bill.

For the Coronation

The British Government has asked for a vote of $760,000 to meet the cost of the Coronation. The item appeared in the supplementary estimates.

Queen's Park authorities have denied the report from Ottawa that a $26,500,000 road construction program is to be undertaken. Many roads will be built, but the total will not come close to the figure mentioned.

A United States Government committee has recommended regulating the engine power of automobiles "to protect the reckless motorist against his own folly."

A new sit-down strike involving 2,500 men at the General Motors plants in St. Louis developed yesterday. These plants had resumed operations on Monday.

More Strike Trouble

Women sit-down strikers have halted production in five different manufacturing plants in Detroit.

By a judgment given by Judge G. F. Mahon, Reginald Morris, Windsor alderman, has been removed from office because he was more than three months in arrears of rent when he qualified.

John Frost, 48, died in Toronto East General Hospital yesterday, three hours after he had fallen six feet from a ladder to the sidewalk.

At Waukegan, Ill., Circuit Judge Dady has issued an injunction ordering 100 sit-down strikers to vacate the plant of the Fansteel Metallurgical Corporation immediately.

Wants Hydro Taxed

W. L. Houck, Liberal member for Niagara Falls, promises to introduce a bill in the Legislature calling for taxation of all Ontario Hydro properties formerly privately owned.

Buffalo police are investigating a death threat sent to a girl assault victim for possible clues in the mystery murder of Mary Ellen Babcock.

The Nationalist Congress party opposed to the new Indian constitution has obtained a majority in the election for the United Province Assembly, a report from Lucknow, India, states.

The Irish Free State Government yesterday introduced in the Dail Eireann, a bill according belligerency rights to both sides in the Spanish civil war.

NEW AIRPLANE GUN BEING DEVELOPED

Fairchild Experts Experiment On Firing Through Hub Of Propellor Shaft

NEW YORK, Feb. 19 (A.P.). — An airplane engine with an aircraft "cannon," which fires heavy projectiles through the centre of the propeller shaft hub is being developed by the Fairchild Engine and Airplane Corporation, Sherman Fairchild, president, announced today.

He said that by eliminating the necessity of synchronizing gunfire with the revolution of the propeller it would be possible to use heavy calibre, rapid fire weapons.

The projectiles, he said, are 20 times the weight of ordinary machine gun bullets.

There's Newness, Smartness and Value In These

Printed Crepe Dresses

A Gardenful of Color in These Snappy Misses' Styles

2.98

Gayer than ever they look—these 1937 Spring prints. The last word in styles with the new shorter, fuller skirts, cleverly manipulated necklines and dashing trim. Don't hesitate to look at this group, you'll find your first print in the selection. Sizes 14 to 20.

Larger Figures 38 to 46 Will Take to This Selection

3.95

Specially designed for the heavier type of figure—small, evenly spaced bordered prints and polka dots, those perennial favorites. White and colored effects on grounds of navy, brown and smarter than ever, black. A full range of sizes, in neat flattering styles.

Hall's Hosiery Special

Every Pair First Quality Full Fashioned and in Every New Shade! **69c** Service Weight or Clear, Sheer, Silk-to-Top Chiffons! Sizes 8½ to 10½

The out-of-the-ordinary Hosiery Value that all thrifty girls are sharing. You'll like their splendid wearability along with their neatness and flattering effects on ankles. See the new shades . . . they're quite smart and especially suited for this year's Coronation shades and Gay Floral Prints!

HALL'S Saturday Bargains

36" Striped FLANNELETTES, yd. 15c
Splendid weight for pyjamas, nighties and interlinings. A good selection of well blended color stripes, all tubfast.

2-lb. Half Bleach QUILT BATTS 59c
A fluffy, even batt that opens to 72 x 90 inches. Suitable for quilts, comforters and padding. A special Value!

36" Colored BROADCLOTH, yd., 15c
A full range of new Spring shades in this practical, smooth finished material that tubs beautifully and wears well.

Durable 32" TICKING, yd. 29c
Weighty quality ticking in various floral with stripe patterns. For pillows, cushions and kiddies' mattresses.

54" Oilcloth SQUARES 59c
They're seconds but the defects are only in the printing of the patterns. Bordered effects in floral and conventional designs.

Unbleached 36" COTTON, yd. 15c
You'll find many uses for this evenly woven, sturdy cotton. Smooth finish, practically free of dressing.

Yard Wide TUB PRINTS, yd. 14c
A grand selection of colorful patterns in this inexpensive, good wearing print. Florals, leaf and novelty designs.

72" Unbleached SHEETING, yd. 29c
Buy many yards at Saturday's Special Price! Evenly woven, durable quality suitable for sheets, pillow covers, slip covers.

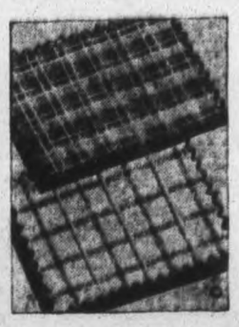

Just Received a New Shipment of
PLAID TAFFETA
That Sold So Well the Last Time We Advertised it at Yard **29c**
The small, colorful checks and plaids are extremely smart for Spring blouses, trimmings and kiddies' frocks... A crisp, good looking material that has proven quite popular and practical... See the new selection, you'll be delighted with the colors, style and low prices!

VERY USEFUL RED CEDAR
RECIPE CABINETS
Every housewife will want one, especially when they're so modestly priced! Polished red cedar cabinet complete with filing cards, and blank ruled cards for copying your favorite recipes. COMPLETE **1.00**

NEATLY DESIGNED LOW TYPE
CANDLEHOLDERS
Square, squatty type holders that are decorative as well as quite useful. Choice of cream or black with nickelled trim. A splendid gift or bridge prize. Handsomely boxed, PAIR .. **50c**

WEEK-END SALE of TOWELS

SECONDS SPECIALLY PURCHASED AND PRICED FOR THRIFTY SATURDAY SHOPPERS

Checked OR Solid Colors 16c Each
They're seconds but the defects will not affect the wear. 17 x 38-inch size, white with attractive checks or plain Green, Peach, Orchid or Blue. Be early for best selection!

Solid Colors or White Checked 23c
A spectacular purchase of towels worth many, many cents more. They're bath-size, 20 x 38 inches and come in a fine range of white with tubfast color checks and borders, or plain solid shades of Blue, Green and Gold. ON SALE SATURDAY, each .....

Handy Size TERRY TOWELS 2 for 25c
You could use several pairs of these handy terry towels in the kitchen or bathroom. Quite absorbent, close weave. White with various color checks. Size 15 x 30 inches. Suitable also for barber and beauty shops.

RICHARD HALL LIMITED

The Peterborough Examiner

PETERBOROUGH, ONTARIO, CANADA, FRIDAY, FEBRUARY 19, 1937

Ownership of Trees On Highways

TORONTO—Trees on highways belong to property owners and none could be cut down or trimmed by any untility company without the owner's consent, W. E. Foster, London, told the Ontario Horticultural Association convention today.

48 Dogs Poisoned In Detroit

DETROIT—Police launched an investigation today after 48 Detroit dog owners reported their pets had been killed with poison within the last 48 hours. Police said their chief concern was the fear some children might get the poison.

PLANS OUTLINED FOR IMPROVING HOMES IN CITY

Group Of Citizens Chosen Who Will Become Nucleus Of General Committee

WORK FOR YOUNG MEN

With characteristic enthusiasm and "confidence in Peterborough," Roland Denne discussed Thursday night the plans of organization for the success of the federal government's Home Improvement Plan in Peterborough district with a group of citizens who become the nucleus of the general committee which will be expanded next week.

Among those present were Mrs. (Dr.) C. M. Scott, president of the Local Council of Women; Alderman Jas. Hamilton representing Mayor Macdonald; Fred J. Overend, president of the Chamber of Commerce; Thomas J. McMurray, president of the Trades and Labor Council; Alderman James Dutton, D. B. Faulkner of the Bank of Commerce, T. L. Ashton of the Peterborough Examiner, Al Sharpe, president of the Kiwanis Club, Max J. Swanston, president of the Lions Club, Jas. J. Dorris, secretary of the Chamber of Commerce.

The next step in the procedure of organization is to enlist the co-operation of the various groups of tradesmen in the city who are being invited to meet separately in the Chamber of Commerce board room on designated evenings next week and appoint their own representative to the general committee.

Group Meetings

The following dates have been assigned to these groups:—

Tuesday night—the building contractors, carpenters and roofers.

Wednesday night — bricklayers, plasterers, cement men and stonemasons.

Thursday night — plumbers, steamfitters, sheet metal workers and tinsmiths.

Friday—Painters and decorators.

These meetings are being called for 7.30 o'clock on the four evenings of next week.

When the general committee has been fully recruited, and it has authority to add its numbers whenever additional help is required, various essential subcommittees will be appointed to give the Home Improvement Plan all the driving power that can be mustered to ensure its successful operation in this district.

Mayor Vice-Chairman

Mayor Macdonald was appointed vice-chairman, and Mr. Dorris secretary.

On Mr. Overend's motion, seconded by Mr. Faulkner, the responsibility of assembling a speakers' committee was passed on to Alderman Dutton who in accepting this post said: "I shall try to do the best I can."

Alderman Hamilton referred to the fact that the city council had already endorsed the Home Improvement Plan as a means of providing employment.

"The council suggested to the government that it might consider the removal of the sales tax from the materials used in home improvements, but I suppose that would involve certain difficulties," Ald. Hamilton said.

Appeal to Women

Mr. Denne extended a welcome to Mrs. Scott as the representative of the Local Council of Women. He said that the women of the city and district could do a great deal in helping to explain the details of the Home Improvement Plan, and when the public thoroughly understood it he believed that a large number of home owners would take advantage of it.

Mrs. Scott said the Local Council of Women had forty affiliate societies in Peterborough and Lakefield. "I know the women will be eager to do their part," Mrs. Scott stated.

A Voluntary Movement

The men who have undertaken the task of promoting the Home Improvement Plan throughout Canada and Ontario were giving their services voluntary and at the request of the government of Canada. From the personnel of the Ontario committee it was obvious that politics had been thrown overboard. The national chairman, Arthur Purvis was giving his time to this big effort to stimulate employment. Ryland H. New, the Ontario chairman, was also acting in the same spirit, and Harry B. Muir of Kingston who visited Peterborough this week as the representative of the Ontario Advisory Committee was actuated by the same motives.

"There are no salaries in this work, and these men are paying their own expenses," Mr. Denne said.

Work For Young Men

"The Ontario committee is organizing local committees in all the centres of the province on that basis because unemployment is not just a local problem but extends throughout the country, and this is an effort to get men work. The country wants to get men off relief, and the slogan is put men on pay rolls," Mr. Denne said.

"If the men of all the trades will get together next week and appoint their representatives in that same spirit there isn't any question about the success of the Plan in Peterborough. And the committee is hopeful that young men who are not employed will find work this season. It will be a start for them possibly in learning some trade or other. That is what we are hoping for, here and everywhere else, and if we all go into it in that way we are bound to get a large number of men off relief."

THE STARS SAY . . .

By GENEVIEVE KEMBLE

For Saturday, February 20

A RATHER interesting and eventful day, with sudden developments, may be expected, judging by the predominant planetary influences. Employment is under excellent auspices for promotion, increase and favors from superiors or those in power and authority. New plans and propositions may be presented to these persons with an assurance of co-operation.

Those whose birthday it is face a year of progress, achievement and promotion, with superiors, employers and those in authority disposed to lend substantial support to worthy propositions.

A child born on this day may be versatile and talented in untried fields. It may win the attention, favors and ready support of employers and those of prestige and power.

GIFFEN FAMILY EARLY SETTLERS IN NOVA SCOTIA

Perry Giffen Direct Descendant Of First Presbyterian Elder In Canada

DEEP SEA FISHERMEN

The passing of Perry J. Giffen recalls early family history, centred almost entirely in Nova Scotia. It was in June of last year that Mr. Giffen received from Miss Ella A. Giffen of Brampton, Ont., a letter asking if Mr. Giffen was related to her family. It was a matter to which Mr. Giffen had given some attention in the past, and he was able to furnish considerable information. From a letter which was written in reply to the one from Brampton, the Examiner is able to present some interesting historical information regarding the Giffen family of Nova Scotia.

In 1749, Simon Giffen and John Giffen, two Scottish gentlemen who had retired from His Majesty's service after serving for some years in Highland Regiments, arrived in Halifax, Nova Scotia, with Lord Cornwallis, as original settlers of that then pioneer village. Simon was granted 50 acres in what is now the city of Halifax, and a thousand acres at Chester, Nova Scotia, while John had smaller grants near Musquodoboit, Nova Scotia. Simon married a widow named Janet Dwyer, and John died unmarried. The grave stones of all three are in St. Paul's cemetery at Halifax, and they record the death of Simon in 1775, his wife in 1774, and John in 1777.

Perry J. Giffen was a direct descendant of Simon Giffen, who holds the distinction of being the first Presbyterian elder in what is now Canada. His name is engraved on the walls of St. Matthew's Presbyterian church, Halifax, and the transfers of land at various times during his life time, are in the registrar's office in that city.

Shortly after his death his children moved to Lockport and Louis' Head in Shelburne county, Nova Scotia. The Halifax and Chester properties had been deeded to the children of his wife by her former marriage, and from the family properties of the Dwyers of Nova Scotia to this day. The Honorable Michael Dwyer, Minister of Mines of Nova Scotia, is a direct descendant of this lady, who was also Mr. Giffen's distant progenitor.

During the early part of the 19th century, the Giffens of Lockport engaged in the deep sea fishing industry off the Grand Banks of Newfoundland, and in order to make two trips to the Grand Banks, they put into an unnamed harbor on the eastern shore of Nova Scotia to cure and dry their fish of the first trip, and then returned to the Grand Banks for their second catch of the season. Three families who were thus engaged in the fisheries, fell in love with the little harbor on the eastern coast, and in 1834 Mr. Giffen's grandfather, Simon Giffen, his brother, Samuel Giffen and a cousin, John McMillan, settled in what subsequently was known as Isaac's Harbor, Guysboro' county, Nova Scotia.

Perry J. Giffen's father, Captain Obed Chute Giffen, followed the sea throughout his entire life time, and finished his service as a Captain in the Royal Canadian Navy during the war. He is now 85 years of age, in excellent health, and on the reserve list of Naval Officers. He was one of eighteen children. His sister died last year at the age of 99 years and 3 months, and not one of the 18 died under 72. Three of the eighteen are still alive.

The family removed to Halifax when Perry Giffen was 10 years of age, and he was able to complete his education there in Halifax Academy and Dalhousie University.

The family consisted of ten boys and no girls — Perry was the 9th son. Four boys besides the father served during the recent war.

During the almost two centuries since Simon Giffen arrived in Halifax with Lord Cornwallis, the family have scattered throughout the globe. Judge Nathan Giffen, of New York Supreme Court, wrote a book about the family some years ago, and his son, Mr. Nathan Giffen, an Attorney at Law, situated at 20 Broadway, New York, has kept as far as has been possible, a running chronology of the family. He found there were then living, over 1,800 descendants of Simon Giffen, among them being Samuel Giffen, President of the Sun Maid Raisin Company of California, the President of Newton Theological College, over sixty ministers (mostly Congregational and Presbyterian), two judges, and many sea captains.

Captain Huntly O. Giffen, the Commodore of The Canadian National Steamship fleet, is a second cousin of his.

Captain Theodore Giffen had been in correspondence with some of the Giffens of Ontario, and had definitely established the fact that the Giffens of Peel County, and those of Paisley district, had actually moved from Nova Scotia, and were relatives.

Mummies of Pharaohs May Go Back Tombs

Cairo, Egypt, Feb. 19. (CP)

THE fate of the Pharohs of ancient Egypt is being considered by the Egyptian Government, and the shrivelled mummies of the kings, now in the Cairo museum, may be returned to their tombs.

Experts are unanimous that the climate of this city is too damp for mummies and that there is danger of the precious relics being damaged by it.

Replacing the mummies in their original resting places in the famous Valley of Kings is considered the happiest solution of the problem.

Once In 40,000,000 Births

"It happens once in 40,000,000 births," that's the comment made by a Detroit clinic director on the unusual case of these two Detroit high school girls, Pauline Taylor No. 1 and Pauline Taylor No. 2. The girls have the same name, look alike, dress alike, think alike, but they are not sisters. They were born on the same day—two hours apart—in different countries. Pauline Taylor No. 1 was born in St. Ignace Mich. Pauline Taylor No. 2 was born in St. Catharines. The girls were brought together when they were both students in an elementary school in Detroit three years ago. They have been inseparable companions ever since. Pictured here is Pauline Taylor (LEFT), born in Michigan, and on RIGHT is Pauline Taylor, born in St. Catharines, Ontario.

KING'S OWN CLASS HAS FINE MEETING

Mrs. L. Bearne Hostess To Members Of St. James' S. S. Organization

Mrs. L. Bearne, Princess street, was hostess to the members of the King's Own Bible Class of St. James' Sunday school on Monday night when their monthly meeting was held with a splendid attendance.

The devotional period was in charge of Mrs. Hess, with Mrs. E. Kitney leading the singing. Mrs. W. K. Sloane read the Scripture lesson and Miss M. Hanbidge offered prayer.

The business session was capably conducted by the president, Mrs. A. Rosborough, and the reports revealed the secret of much of the success of this class.

Many "thank you" cards were received for gifts derived from the "Sunshine Box" and the quilt committee members are very busy at their work meetings, which are held each Friday afternoon.

Much interest was aroused in the report of the talent money brought in as well as in the many new ideas for making it.

Mrs. Ball, convenor of the program, took over the meeting and presented an unusually interesting entertainment, including a Valentine reading by Mrs. Clarke, followed by games and contests. The prizes for these were won by Mesdames Butcher and Clarke.

Delicious refreshments served by the social committee, with Mrs. Stanbury as convenor, were done in Valentine colors and made a pleasing effect.

A sincere vote of appreciation was tendered Mrs. Bearne for her kind hospitality, by Mesdames O. Pearson and J. Pinnie, which the class endorsed with a hearty clapping of hands.

The next meeting will be held March 15th at the home of Mrs. Butcher, Prince street.

URGES TRANSFER OF LORDS' VETO

British M.P. Would Substitute Referendum To Municipal Councils

By George Hambleton
(Canadian Press Staff Writer.)

LONDON, Feb. 19 (C.P. Cable).—Herbert Williams, Conservative, submitted to the House of Commons to-day a Bill which would substitute a referendum to the municipal councils for the existing House of Lords veto over legislation.

The Bill provides that if the House of Commons so decided, a Bill rejected by the House of Lords would be referred to members of the municipal councils, who would vote on it by ballot. If members of the municipal councils approved the Bill, it would become law after Royal Assent had been given, notwithstanding a refusal by the House of Lords to give its consent.

Local authorities in England and Wales—rural, urban, and county—total 1,700. Their total membership is estimated at 60,000.

The Bill would not affect the present constitution of the House of Lords.

Williams urged the necessity of a second Chamber. He thought the real tragedy of the House of Lords was that its members had lost faith in themselves, the result of which had been that the work of revision was not being done as it should be done.

J. J. Tinker, Labor, moving rejection of the Bill, said he never went to the House of Lords but was glad he was a member of the Commons. The Lords, he said, were like a Sunday School class. He objected to the Bill because he thought the real remedy of the situation was abolition of the Lords.

TABLETS KILL CHILD.

HAWKESBURY, Ont., Feb. 19 (C. The two-year-old daughter of Rev. D. H. McFarlane, pastor of Vankleek Hill United Church, died yesterday after mistaking poison tablets for candy.

Young Patricia was playing in the kitchen when she opened a cupboard and discovered the tablets.

Hsinking, Manchukuo, believed immune to earthquakes, recently experienced a temblor lasting 50 minutes.

MAIN STREET TOPICS

Jabs and Jottings as Picked Up By an Examiner Reporter.

AT THE EMPRESS HOTEL.

Among the guests registered at the Empress Hotel are Harry H. Hilton of Worcester, Mass.; J. T. O'Mara of St. Catharines, and A. W. Lawrence of Montreal.

SUMMER ON THE WAY?

The effect of the very mild weather today was enhanced by the very summer-like sight of a motor car travelling south on Water Street with a trim canoe carefully tied on the top of the machine.

BANK CLEARINGS.

An increase of over seventy thousand dollars was reported at the Peterborough Clearing House today over the same week one year ago. Clearings during the past week totalled $575,399, and one year ago they were $505,025.

BRINGS GOOD PRICES.

At a recent sale at the farm of Melville Miller in Douro Township, Durham cows brought as high a price as $61 each, it is reported, while yearlings sold for as high as $36 apiece. The cattle was sold at auction by J. H. Miles, local auctioneer.

WHERE THE STRAWS GO.

Inquiry at Lindsay as to what becomes of all the straws from the curlers' brooms that are strewn over the ice during the season and have to be swept up has disclosed the fact that they are converted into flowers. They are deposited in a Lindsay garden and burned to make fertilizer.

SHOWING AT OSHAWA.

The General Electric "House of Magic" which created so much interest here earlier in the week when it was exhibited in the Collegiate Auditorium under the management of W. A. Gilheany, of Schenectady, is being shown in Oshawa today and tomorrow.

SCRAPPING BOX CARS.

Some 600 of the 800 box cars that have been standing on the abandoned Port McNicoll branch of the C.P.R. between Lindsay and Grass Point are to be scrapped, while it is expected the remainder can be repaired and used again. The track is to be torn up in April. C.P.R. officials in Lindsay doubt the story that the train service to Bethany is to be discontinued.

TICKETS IN DEMAND.

Evidently Peterborough hockey fans regard the clash between the New York Americans and the Toronto Maple Leafs tomorrow night as an attraction well worth seeing. Eddie Wright, who handles the sale of pro. hockey tickets here, states that he had sold 28 tickets up to last night and this number will be increased.

SUM WAS CONTRIBUTED.

Through an error it was suggested in a report of the Humane Society annual meeting that the Society gained a small revenue from the observation of "Humane Sunday" in Peterborough churches last year. The report should have read that they voted a small sum toward the cost of the observation.

TO HAVE LOCAL SHOWING.

"The Land of Promise," a screen epic of a people's rebirth revealing the saga of the Jewish people who are reclaiming Palestine after 2,000 years of wandering, is to be shown at the Regent Theatre here on Sunday at 4 p.m. The picture, which was produced by Leo Herrman for the Palestine Foundation Fund, is being shown locally under auspices of Peterborough Chapter of Hadassah.

TEXTILES TOP OFF BRITISH EXPORT GAIN TO CANADA

Claim Tariff Always Be Needed Long As Other Nations Undersell Home Product

JAPS GIVEN TOO MUCH

OTTAWA, Feb. 19.—(CP)—Almost all the United Kingdom's gain in exports to Canada since 1932 has been in Textiles, Roy L. Kellock, counsel for the primary textile industries, said in a brief to be argued before Justice Turgeon's one-man textile royal commission.

British textile industries, Mr. Kellock's brief said, were powerful competitors in the Canadian market and the Canadian cotton textile industry was meeting competition also from the United States.

"Tariffs on textiles will always be necessary so long as other countries produce at a lower cost or sell at prices lower than the cost of production in Canada," said the brief.

British preferential tariffs, set at a point to equalize costs, were therefore required, and higher foreign tariffs were needed to protect the export trade of British mills to Canada against exports from foreign countries, it held.

Not Enough On Jap Goods.

The brief claimed existing duties against importations of Japanese textiles were inadequate to prevent serious inroads in the Canadian market and said it was likely this situation would become more aggravated with the fall in value of the yen.

The trade agreement concluded with Japan which became operative January 1, 1936 stabilized Japanese currency at the five-year average, but in more recent years, said Mr. Kellock, the exchange rate had been lower than in earlier years, and even now "the yen shows definite signs of further decline."

To permit imports on consignment from Japan to enter Canada free of currency dumping duty was an anomaly which resulted in loss of revenue to the government, the brief said. When this was considered side by side with the lack of Canadian government machinery to check fair market values in Japan, it added, the door was open to fraud and unfair competition between Japanese imports and the products of Canadian textile mills.

The most satisfactory means of equalising low costs of production in other countries and costs in Canada was by fixed valuations, counsel argued. So far as Japan was concerned these had been eliminated when the trade treaty became operative.

IRISHMAN TO RUN KING'S STABLES

Capt. Charles Moore Known On Both Country's Courses Succeeds Brig. Tomkinson

LONDON, Feb. 19—(C.P. Cable).—Captain Charles Moore, a familiar figure on English and Irish racecourses, to-day was appointed manager of the King's stables in succession to the late Brigadier H. A. Tomkinson.

Captain Moore, a Papal Count, has been a member of the Jockey Club since 1932, was senior steward of the Irish Turf Club in 1928 and 1929 and has bred and owned racehorses for a number of years.

During the war, when he was captain of the Irish Guards, Moore married the Irish sportswoman, Lady Dorothie Fielding, daughter of the Earl of Denbigh. She was decorated for gallantry while an ambulance driver with the Belgian army. She died in 1935.

Captain Moore inherited from his father, the first Count Moore, Mooresfoot in County Tipperary and Aherlow Castle, Banaha. He is 58 years old, having succeeded his father to the Papal title in 1904.

The Rambling REPORTERS

Should the presidency of the Peterborough Ananias Club go to former Game Warden Fred Marshall? Here's a yarn he was telling yesterday:

"Up by Apsley there is an old settler who is a fiddler of wide local renown. After satisfying the encores of dancers at a country dance until his fiddle arm was tired one night, he was making his way homeward through the dark countryside when a pack of wolves took after him.

"The old settler ran for his life with his fiddle under his arm and took to his barn. The wolves followed him in and he was forced to climb up on the rafters, the vicious animals howling for his hide down below. He knew not what to do until he recalled stories of music charming wild animals and realized he still had his fiddle with him. And so he put the fiddle to his chin and swung the bow into action.

"A few bars and the wolves stopped howling. A few more, and they fell under the influence of the far-famed rhythm. They stood on their hind legs and began to dance. Two hours later, the last wolf fell in exhaustion and the old fiddler descended to make his way to his house unharmed."—C.P.R.

THREE TO COMPETE IN SKI CONTESTS

Peterborough Skiers Have Entered Ontario Championships At North Bay

Three local skiers left the city today for North Bay to represent the Peterborough Ski Club in the Ontario ski championships meet there Saturday and Sunday. They were Otto Laderach, Jack Holland and Andy Rutter.

Winners of club championships here last winter and distinctive participants in the last Ontario championships at Toronto, the three plan to represent the city in all classes of jumping, downhill, slalom and cross-country for which they are eligible.

Their hopes of bringing back trophies for the local club mantel were not bright on their departure and the lack of snow in the Peterborough district this winter has deprived them of needed practice, they stated. They are looking forward to the experience as a stepping stone to championships in future meets, however.

Making the trip at their own expense, the delegation is accompanied by Karl Duffus and Howard Shields. North Bay is reported to have thirteen inches of snow on the ground at present.

LEGION PARADE.

Ex-service men will parade at the Legion Hall on Saturday at 1.15 p.m. sharp to take part in the service of the late Perry J. Giffen. Berets and medals are to be worn.

KIWANIS CLUB DEEPLY MOURNS PERRY J. GIFFEN

Tribute Is Paid Departed Member At Weekly Luncheon Of The Club

PASSING IS GREAT LOSS

Kiwanis Club members mourned the passing of their distinguished fellow-worker, Perry J. Giffen, as they assembled for their weekly meeting at the Empress Hotel today. In simple words, they voiced a club tribute.

"This morning there passed from our midst one who, though a comparatively new arrival in Peterborough, has endeared himself to us as business men and fellow-members of the various organizations in which he was interested," Charles Saunders stated. "I have seen more of him through business contacts and association in our Amateur Art Club of which he was a member than in Kiwanis work."

"Though not agreeing with him at all times, it was always with real pleasure that we entered into his arguments and usually followed his suggestions. His ever ready smile and energetic personality made one feel the better for having been associated with him.

"He came to us from Edmonton to undertake the re-organization of our local newspaper, The Examiner. He threw himself into the work, a really difficult job, and his death at a period when success was crowning his efforts seems doubly tragic.

"Perry Giffen was a real business man of the best type. He will be missed even more than we know in the business world of Peterborough. There are all too few men possessing his energetic line of thought and capacity for a vigorous follow-through and I feel his chair in the new office he so recently fitted up for himself will be a difficult one to fill."

President Al. Sharpe commented succinctly: "His coming to this club was a great gain. His passing is a great loss."

Paying tribute to the departed member as a Kiwanian, Adjutant Neil Warrander said: "If there is a real embodiment of our motto, "We Build," it was Perry Giffen. He was by nature an energetic builder."

Rev. J. D. Paterson extended the club's sympathy to Mrs. Giffen with well-chosen words. "The heart of every one of us go out to Mrs. Giffen," he said. "We would want her to know that we are her friends as well as his friends."

Kiwanian Cliff Hall sang "Crossing the Bar" in an appropriate contribution to the solemn program of tribute. Members observed a minute of silence as the meeting closed.

Airplane pilots sent recently to find and render aid to the crews of 300 Russian fishing boats which were trapped among drifting ice floes in the Caspian Sea have reported to Moscow that the men were found in good condition.

Make Your Dollars Go Farther

TAKE ADVANTAGE OF THESE SATURDAY SPECIALS

PHONE 15

35c Magnesia and 25c Magnesia Tablets. Both for..50c
10c Nose and Throat Drops and 100 P.T. A.S.A. Tablets, reg. 1.00 value. Both for..69c
Dental Fix, reg. 50c and 25c Plate Brush. Both for...50c
Perfumes, reg. 25c each, 2 bottles 50c
25c Writing Pad and 15c Envelopes. Both for 25c
Pepsodent Antiseptic, reg. 50c. 2 bottles 44c
25c Nexzema 15c
Fellows Syrup 87c
A.S.A. Tablets, 100's 22c
Kotex 19c
Mineral Oil, 16-oz. 37c
Mineral Oil, 40-oz. 69c
Dutch Drops, 4c; 3 for 11c
Peruna Tonic 75c
DjerKiss Talcum ...2 for 25c
Dodd's Kidney Pills 29c
Langdale's Ess. Cinnamon, 29c

We Serve You Well and Save You Money

Elliott's
393 GEORGE

DANCE
In W.O.W. Hall
Saturday Night
DOOR PRIZES
Music By
Monaghan Mountaineers
With NICK DAMARIO and His Accordion
ADMISSION 25c

PETERBOROUGH PRINTING COMPANY
DON S. CLARKE MAX J. SWANSTON
Successors to
Job Printing Division, Peterborough Examiner Limited
Telephone 456
Let Us Estimate on Your
PRINTING, RULING, BOOKBINDING AND LOOSE LEAF SUPPLIES
Phone 456 and your Printing Requirements will be given careful attention.

Have Your Car X-Rayed With the New
King Tester
Car Trouble Diagnosed Instantly
Foley & Wilson
McDonnel at Reid. Tel. 2027

KELVINATOR
Electric Refrigerators
25c
PER DAY
Installs One in Your Home
GUARANTEED 5 YEARS
We Repair All Makes of Electric Refrigerators
JOHNSTON'S
PHONE 2123
Open Evenings.

AT
Dean's Cafe
Meals
25c and up
Special For Saturday
TURKEY DINNER
35c
Opposite Capitol Theatre

WEEK-END SPECIALS
Sunshine Butter
5 lb. lots . . . 26c
Single, lb. . . 27c
When you order Sunshine First Grade, Highest Quality Butter you are assured of the Best.
. . PASTEURIZED MILK
PURE RICH CREAM
Phone 552

I WANT 2000 PEOPLE TO TRY SYNTONA FOR ONLY 25 CENTS

SUFFERERS FROM STOMACH TROUBLE, WEAK KIDNEYS, LAZY LIVER, NERVOUSNESS AND GENERAL RUNDOWN CONDITION

EVERY PERSON who suffers can have a special introductory bottle of SYNTONA to try for ONLY 25 CENTS.

Simply read the offer below. Do this in your own interest.

This new and scientific medicine, known as SYNTONA, has helped so many people whom the readers of this page know personally. Therefore, we offer the first trial bottle at 25 cents, because we believe the people who are benefited will keep on using it. The offer is good for Friday and Saturday of this week only.

What It Is!

This is no mere salts or pill, nor is it a powder, capsule or tablet.

SYNTONA is an advanced medical compound of 13 of the finest medicinal herbs, and not one a habit-forming drug. It is taken before meals and mixes with the food in one's stomach, thus throwing off the poisons that foster stomach troubles. It acts within 10 minutes to stop gas and pains, sourness, bloat and belching. At the same time SYNTONA drives the poisons from the kidneys and relieves backaches, bladder irritation and weakness.

Science brings us methods of preparation and preservation which enable us to place this famous medicine within easy reach of all. Permits hundreds to get away from the habitual use of nerve-deadening tablets and harsh drugs.

Now, whether SYNTONA will help you as it has thousands of others—whether it will end your suffering in a day or week—remains to be seen. But in light of what it has done for others, is it surely a mistake not to try it for 25 cents, only a fraction of its worth. This introductory offer is good Friday and Saturday ONLY, so read the rest of this announcement and act at once. Do this in fairness to yourself and your family.

What It Will Do!

SYNTONA will cleanse your bowels (gradually—not drastic or severe) as they were NEVER CLEANSED BEFORE. It will bring out awful gases and impurities (frequently from the first dose) which may have been inside of you a long time, causing you many days of misery with headaches, dizzy spells, skin eruptions and lazy, drowsy, tired feeling.

SYNTONA will relieve acid conditions and make the digestive organs sweet and clean, and give complete relief from acid indigestion, bloating, sour stomach, shortness of breath and dyspepsia.

IT WILL give you the greatest appetite you EVER HAD IN YOUR LIFE.

SYNTONA will act as a diuretic to sluggish kidneys and flush out quantities of impurities that may have become dammed up inside, causing BACKACHE, SHARP PAINS and RISING AT NIGHT.

It will make your days glow again.

thus relieving spells of biliousness and sick headaches.

Relieves those with rheumatism and neuritis, giving quick relief from pain.

IT WILL clean up skin eruptions caused by the impurities in the organs, will overcome the sallowness or "muddiness" that is due to sluggish liver, and will put the ROSY GLOW OF HEALTH into your cheeks.

SYNTONA will make your stomach, liver, kidneys and bowels more active, build you up in general and make you LOOK, ACT and FEEL like a DIFFERENT MAN or WOMAN, years younger, than your real age.

Coupon good only at the store listed below. If desired by mail, send 25 cents, stamps or coin.

THIS COUPON
And Only 25c, Good for
SPECIAL
Introductory Bottle
SYNTONA
When presented at
BOND'S Drug Store
Corner George and Hunter
Limit of 2 bottles to each customer at this price.

NO RINK UNBEATEN ONTARIO BONSPIEL AS HALL TUMBLES

Harstone Of Hamilton Thistles Bumps Kitchener Four Out Of Charmed Circle

PLAY NARROWS

TORONTO, Feb. 12.—There is no undefeated rink in the tenth annual Ontario curling bonspiel. Skip Bert C. Hall of Kitchener and his hard-battling men passed out of the perfect class late last night in the fourth round of the Birks-Ellis-Ryrie Trophy after having carried for just a few hours the distinction of alone being unbeaten.

Oddly enough it was the President of the Ontario Curling Association, Ross G. L. Harstone, of Hamilton Thistles, who skipped the rink that finally beat Hall. The score was tight, 13-12, and a big five for Harstone on the sixth end was the big turning point of the match.

Hall's defeat and the win registered by Earl Green of Toronto High Park late last night left their pair of rinks tied for top place in the scrambling for the Grand Aggregate prize. Each has 10 wins and one loss. Others heaped in a bunch right on the heels of the leaders are Dr. Wright of London, Harry Howard of Granites and E. D. MacInnes of Toronto High Park. Each of these skips has nine wins and one loss.

When last night's play was completed there were only seven games left in the Royal York, only four games left in Birks-Ellis-Ryrie, only five left in Seiberling, only one left in North American Life, only three left in the Seagram, only five left in Canada Dry.

In Semi-Finals.

The Seiberling, Birks-Ellis-Ryrie, and Seagram Trophy playdowns had all boiled down to semi-finals. In the Birks A. C. Gardiner, Sarnia, and Harstone of Hamilton were the contenders, and Western Ontario had another pair, Dr. Wright and Hall in the running for the Seiberling. Other remaining rinks in the two events were from Toronto.

W. A. Watson, Sarnia, and Judge L. V. O'Connor, Cobourg, were out-of-town survivors in the Seagram. Col. Mackie of Ottawa went out the hard way, 13-12, before a Toronto Granite rink yesterday.

Finals of the North America Life, in which a winner was to be decalred earlier than in any of the other competitions, pitted Harry Howard of Toronto Granites, last year's cup-holder, against Ed Young, Toronto Royals.

Features of yesterday's play included three six-ends and one seven-end. Dr. Wright, London, made the seven score playing against Bert Kennedy, Toronto Strathconas, in the third round of the Seiberling, when Kennedy lost 15-13. Kennedy was leading 10-5 at the time the seven was made.

Oshawa Goes Out.

One of the sixes was made in the same competition by C. R. Redfern, Toronto, in defeating F. R. Michael, Oshawa, 15-8. The other sixes occurred in the second round of the Canada Dry play when F. Roberts, Unionville, won 13-6 over D. H. Charlton, Lakefield, and A. E. Walton, Toronto Royals, defeated P. Shiells, Kincardine, 17-16.

Of the five unbeaten quartettes that started yesterday, M. Braithwaite of Meaford was the first to lose, defeated 15-12 by Harstone, of Hamilton Thistles. He in turn eliminated Dr. F. T. Knight, Toronto Strathconas, 15-14 in the third round of the Seiberling.

Earl Green, High Park, who stayed in the unbeaten group till the fourth round of the Royal York, narrowly escaped the same fate as Knight in the same competition, beating Pickering of Ottawa 11-10 on his last stone.

United States entries were eliminated from all events yesterday. Dr. A. J. Batty, Portage, Wis., was beaten in the third round of the Seagram by Col. R. J. Mackie, Ottawa, and a Toronto High Park entry defeated H. B. Holden, Detroit, in the third round of the Seiberling Trophy.

One hundred monks of various orders will hold services in London streets.

Wants $16,500

BILLY SULLIVAN

Asking for more money than has been paid to any player on the Cleveland Indians since Wesley Ferrell drew 18,000 in 1931, Billy Sullivan (ABOVE), hard-hitting second string catcher, demands 16,500 for his services in 1937, according to C. C. Slapnicka, general manager of the Tribe. Sullivan says he is entitled to that much money because the club depends upon him as a utility infielder, saving salary and expenses of another player.

China Clippers Lose To Keene Pucksters

KEENE, Feb. 19.—Keene defeated China Clippers on their home ice, 8-7, in a lively tussle. For Keene, Richardson and Fletcher scored three apiece. Bowie and Nelson got one apiece. For Clippers, Rowbottom and Fleming scored three apiece with Heath tallying the other. Fleming, Jamieson, Heath and Rowbottom looked good for Clippers', while Bowie, Fletcher, Nelson and Joyce went good for Keene.

Line-ups:

Goal, Renwick; defence, Nelson and Joyce; centre, D. McCarthy; wings, McCarthy and Fletcher; subs., Richardson, Bowie, and Campbell.

Peterborough.—Goal, Jamieson; defence, Heath and Leggott; centre, Fleming; wings, Conroy and Rowbottom; subs., Inkpen and Jobe.

Referee—C. Barnes.

RANGERS VICTORS OVER HAWKS 2-1

Break By Heller In Overtime Session Gives New Yorkers Victory

NEW YORK, Feb. 19—(C.P.)—An overtime goal gave New York Rangers a 2-1 win over Chicago Black Hawks last night, and kept them tied with Boston Bruins for second place in the United States Section of the National Hockey League.

Marty Burke and Glenn Brydson were out of the Chicago lineup, and Bill Cook did not dress for Rangers. Joe Lapraire, one of Hawks' all-American hopefuls, played. About 10,000 saw the game.

Ott Heller, speedy defenceman, gave the New Yorkers victory by breaking away early in the overtime to score with a shot from the the left side.

The teams battled through a tame and scoreless opening frame, and it was late in the middle chapter before the first goal was rung up. It went to "Pep" Kelly, Chicago wingman. "Butch" Keeling, the New Yorkers' "minute-man," knotted the score three minutes later after taking a pass from Heller.

The winning goal came while the Rangers were playing shorthanded, Murray Murdoch having been penalized for holding.

Rangers.—Goal, Kerr; defence, Coulter and Heller; centre, Watson; wings, Murdoch and Keeling; subs, Johnson, Pratt, Cooper, N. Colville, M. Colville, Shibicky, Patrick, Boucher and Dillon.

Chicago.—Goal, Karakas; defence, Welbe and Levinsky; centre, Romnes; wings, Thompson and Larochelle; subs, Seibert, Blair, March, Gottselig, Palangio, Trudel and Laprairie and H. Jackson.

Officials—Odie Cleghorn and Clarence Campbell.

First Period

No scoring.

Penalties—Johnson, March, Watson.

Second Period

1—Chicago, Kelly (Palangio) 16.26
2—Rangers, Keeling (Coulter, Heller) 19.12

Penalties—Blair, Watson.

Third Period

No scoring.

Penalties—Seibert, Cooper, March.

Overtime Period

3—Rangers, Heller 3.19

Penalty—Murdoch.

George St. Bantams Beat Park St. 4-2

George Street Bantams defeated Park Street, 4 to 2, last night in the first game of the Church Hockey League finals on a poor sheet of ice. Bert Hamilton's squad had a slight edge in the heavy going. The Baptists worked hard with their usual good combination and had a good share of play; and when the United's ace, Parnell, was off the ice, they had George Street on the defensive.

Parnell was the best player on the ice, and but for him the George Streeters would have undoubtedly been beaten. Campbell was best for the losers on defence. R. Ainslie made many fine stops in goal, but muffed a couple of soft ones. Reader and Martin also looked outstanding for Park Street. Richardson shone in the winners' net with nonchalant saving. Routley, Hamilton, Saunders and Ralph were also effective.

Park Street scored first, Anderson from Reader. George Street got two in the first, Saunders and Parnell tallying. The latter crew got two more in the second, Routley sinking both. The Baptists took the aggressive all through the third, but could get only one goal, Ainslie scoring from Smith. The senior and juvenile games were called off due to soft ice. The teams:

George Street.—Goal, Richardson; defence, Parnell, Metheral; centre, Routley; wings, Burns, Hamilton; alternates, Saunders, Armstrong, Powell, Henry, Woodgate Wellwood.

Park Street.—Goal, R. Ainslie; defence, Campbell, Drury; centre, Anderson; wings, Martin, Reader; alternates, J. Ainslie, Briecoe, Smith.

Referee.—G. Beauclere.

Church Puck Games

Church Hockey League playoff games at All Saints' rink on Monday evening.—George Street vs. Park Street in the second game of the bantam finals, at six; St. Paul's vs. Mark Street, in a juvenile semi-final game at seven; and All Saints vs. Murray Street in the second game of the senior finals at 8.30 o'clock.

GULF CHAMPIONSHIP

J. H. Noel Wins With Manitoban, E. C. Plummer, Runner-up.

BILOXI, Miss., Feb. 19 (AP).—J. H. Noel, Nashville, Tenn., won the Gulf Coast championship to close the three-day tournament of the Mississippi State Trapshooters' Association here yesterday. Noel's score was 95 out of a possible 100.

E. C. Plummer, Flin Flon, Manitoba; W. H. Soubs, Minneapolis, Minn.; A. H. Amman, Pictone, Ill., and A. L. Nelson, Detroit, Mich., were tied for runner-up money with 92 out of 100 each.

Girl Grapplers Stealing The Show

Things ain't what they used to be, with rasslers groaning in soprano key nowadays. Here are two feminine exponents of the ferocious art, during a match in Birmingham, Ala. Mildred Burke, woman champion of Kansas City, is being taken for a body slam by Clara Mortensen of Glendale, Col. Mildred was the winner.

SPORTS DAY BY DAY

Digging Up the Local Dirt With the Odd Chuckle or Two

(C.J.P.)

THE LITTLE ladies who bounce the ball around in cage contests will be very active this evening in the Y.W. gym what with three tussles on the program. Westclox and C.G.E. meet in what should be a humdinger of a senior struggle at 7.45; St. John's Juniors tackle Westclox second team at 8.15; and C.G.E. Juniors joust with "Y" Quakers at 9.00. Tomorrow eve at the Y.M.C.A., Westclox senior gals have an exhibition game with Toronto Alerts at 8.30. Two men's Senior City Loop basketball battles are billed for the "Y" tomorrow night, too, St. Paul's vs. P.C.I. at 7.30 and C.G.E. vs. Dominion Life at 9.15. Our three P.C.I. school squads have home games this p.m. in Cobourg.

• • • • • • •

THE O.R.F.U. meets Saturday at the Royal York Hotel in Toronto. Peterborough will be represented but we didn't hear just who is going. Lou Brooks, group convenor, will be unable to make the trip. The local club is quite in favor of the suggestion to have intermediate group winners go on into senior "B" playdowns, while the runners-up continue in intermediate playdowns. The plan gives two teams in each group something to shoot at. Not much else of importance is likely to come up at this time.

• • • • • • •

BACK OF the scenes on any hockey club is a chap who does plenty of work and worrying while getting no publicity. He is the trainer—though this is a misnomer. He should be known as the handler, as he handles all equipment, drying and airing uniforms, packing and unpacking kits for trips, checking on sticks to be taped, seeing skates are sharpened, serving gum, oranges and water, bandaging cuts, giving rubdowns and goodness knows what all! His is an amazing amount of work before, during and after every game and practise. His monetary reward generally amounts to little, depending on how far the team goes in competition. We would never, never, never raise our son—if we had one—to be a hockey handler! But these guys seem to like the job. Shucky Mein was handler for the intermediate Petes this year, and Bill Murphy looks after the Colts. Two efficient fellows, too.

• • • • • • •

AST. John's Ambulance Corps man told us a few days ago that most of the injuries he had to treat at the Brock this winter were cuts received from high sticks. He suggested that the upper end of sticks should have a tight-fitting rubber cap on 'em to lessen chances of facial cuts. It sounds like a right smart idea to us. Also, referees should be tough with high-sticking players.

• • • • • • •

CONGRATS TO Coach Buckland and the local Colts on winning their O.H.A. junior "B" group title. They defeated Belleville here last night, 9-3, to cop the playoff round by an 18-9 score. They will play the Kingston-Whitby winner in first round playdowns next week. The Colts earned the verdict last eve though play was quite close till the third. They ran wild in the final frame to slap home seven goals to one for the fading visitors. A splurge like that in all their future games would carry 'em a long, long way. The ice was sticky and it was only a fair game. First period was a yawn, second one saw play somewhat livelier, and the third was wide-open but onesided. Belleville tried hard but were outclassed.

• • • • • • •

STARR, KINGDON and Gee Clark were best of the forwards, all playing an effective game. Their teammates didn't show so much till the final period but all looked good in that heat. You couldn't expect very smart puck-carrying or teamplay on sticky ice, but the locals worked quite a bit of nice combination at that. Two of 'em, Kingdon and Jopling, are wearing stitched cuts today on their faces but the squad came through the series pretty fair as a whole. They'll practise hard in preparation for their next round, which most likely will be against the Kingston crew—and we hear the Limestone City juniors aren't as individually brilliant as the 1936 Colts' conquerors, but better balanced and smart.

• • • • • • •

LOCAL KADUNKS were eliminated in the Fenelon Falls hockey tourney last night by General Motors of Oshawa, 5-3, in two 25-minute periods. A good game but on heavy ice and the strong Mercantilers had a little edge. Jim Lehane's crew were minus Gord Clarke, Ned Vitarelli and Shrimp McDougall—all out with colds. They used Charlie Clarke in goal with Weir and Magee on defence. One front line had Calladine, Ellis and Burton; and the other consisted of Coughlin, Creighton and Gardiner. It was tough to be drawn against the strong GM-men right off the bat, but that's hockey for you. Kadunks will defend their Pelt Trophy later in the Lindsay tourney.

• • • • • • •

IT WAS with a decided shock today that we heard of the sudden death of F. J. Giffen, managing director of The Examiner. He was a genial, active man who took quite an interest in sports since coming to this city. Mr. Giffen was entirely responsible last summer for the famous Edmonton Grads playing in Peterborough, having been a former officer on the club in Edmonton. He worked hard to put the Winter Sports Meet across here this winter; he donated a trophy to the Southend Hockey League; and he was keenly interested in various lines of athletics in Peterborough. "How goes it with the demon sports writer-upper today?" he would holler as he passed our desk; or "Well, Damon Runyon, what kind of a hockey team will we have in the playoffs?" Yes, we will miss Perry Giffen.

• • • • • • •

GRAB-BAG: No hockey tonight at the Brock St. rink . . . . Senior City Puck Loop games Monday at the Brock: Outboard Marines vs. Bewdley at seven, Mayfairs vs. Millbrook at eight, Westclox vs. Lakefield at nine . . . . Dean Ford, Belleville shortstop, is reported to have moved to Napanee . . . . The rinkless Bowmanville junior puckists dropped $55 this season . . . . C.G.E. puck games will be held at the Brock tomorrow afternoon if the ice is okay . . . . How is the School Hockey League schedule progressing? . . . . Junior City hockey games may be staged about Tuesday; their schedule is drawing to a close . . . . Quinte scribe says it's just a tossup between the Fliers and Toronto Pontiacs.

BRADDOCK READY SIGN WITH LOUIS

Gould Meets Bomber In Chicago Hotel To Put Final Papers Through

CHICAGO, Feb. 19 (AP)—Throwing down the gauntlet to Madison Square Garden Corporation of New York, champion James J. Braddock was ready to sign articles with Joe "Brown Bomber" Louis today for a 15-round world's heavyweight title bout June 22 at Comiskey Park.

Making complete their break with the Garden, which threatened legal steps to block the bout and insisted it will hold the champion to a contract calling for a New York match with Max Schmeling June 3, Braddock and his manager, Joe Gould, met with Louis at the La Salle Hotel for the long-awaited penmanship ceremony.

Col. Reed Kilpatrick, Garden president, told Chairman Joe Triner of the Illinois Athletic Commission, Gould and other Chicago principals yesterday that the Garden will use every legal weapon to prevent Braddock from fighting under any but Garden auspices.

Lakefield Boys' Team Held To Tie By Girls

(Examiner Correspondence.)

LAKEFIELD, Feb. 19.—A lot of merriment was caused at the Lakefield Rink on Thursday afternoon, when Principal T. W. Chaplin's team of Public School boys, who were scheduled to play the Lakefield High School team, appeared on the ice in skirts. The skirts did not hamper the play, however, and the fans were treated to a real game. There was a great amount of cheering from the supporters of both sides. The girls put up a good battle, the boys showing them no mercy, and the play, which ended in a 4-4 tie, kept the crowd on their toes to the end.

A highlight of the game was when Charlie Earnshaw, goalkeeper for the boy's team secured the puck, and leaving his goal undefended, took the disc the length of the ice to register a counter unassisted. Geo. Wong, Bob Brown and Lloyd Allan scored the remainder of the goals for the boys.

The girls' team, which is coached by Miss B. Dunn showed some good talent. Isobel Bullock secured two of the goals credited to the feminine enthusiasts while Paddy Lampman and Pat Wannamaker each tallied once. Final score 4-4.

The lineups:

Girls' team—Goal, Luella Spafford; defence, Paddy Lampman, Betty Nichols; centre, Dorothy Smith; wings, Betty Lampman, Cubby Lampman; alternates, Pat Wannamaker, Isobel Bullock, Helen Kelly, Betty Brown, Marian Twist, Margaret Lymburner, Margaret Hunter, Winifred Nichols.

Public School Team — Goal, C. Earnshaw; defence, Don Fry, Bob Brown; centre, R. Hopkins; wings, Clifford Dunford, Lloyd Allan; alternates, R. Bennington, Gerald Pearson, Geo. Wong, Percy Edwards.

KING OF WINTER SPORTS

Ski-ing

By Charles Schaer

Sponsored By Peterborough Ski Club

47—CHANGE OF DIRECTION TURNS.

There are six basic methods of changing direction while running, as follows: Snowplow turn, stem turn, Christiania, Telemark, jump turn and stepping around. The first two are classified as "TURNS," the Christiania and Telemark as "SWINGS." The use of turns is limited to slow and moderate speeds, whereas the swings may be made at any speed.

Two factors are necessary for the execution of turns. (a) Stemming action, (b) Rotary action of the skis. The stemming action is produced deliberately by placing one or both skis in a stemming, that is, partially broadside on, position to the direction of motion. Rotary action of the skis may be produced by any one of four elements, but usually all are used to speed the action; they are as follows: (1) Body muscular effort. This is a screwing motion of the body, commencing at the hips and finishing with the shoulders, see illustration. The hips are swung to one side and the shoulders to the other. (2) Utilization of the body momentum. (3) Utilization of the body weight. Two and three act on the skis through the centre of support and the location of this point may be varied between the toes and the heel by the distribution of weight thereon.

With toes and heels equally weighted this point is approximately at the centre of the ski's bearing surface which is the centre of resistance to turning, and by unequal weighting this point is moved forward or back of the centre. If the ski is in the stemming position, or are traversing, this change in location of the centre of support will cause a rotary action of the ski. (4) Steering effect: When the skis are held at an angle to each other and evenly weighted, particularly with one ski leading, the leading and trailing portions of the skis produce a steering effect comparable to the action of rudders at the bow and sterns of a boat.

As turns are generally used only at low speeds, momentum and steering effects are more pronounced in the swings due to the higher velocity.

Next: Snowplow Turn.

(Copyright.)
—Central Press Canadian.

TO REPRESENT SOUTH AFRICA

CAPE TOWN (CP)—H. G. Farquharson, V. G. Kirby, E. Pannin and C. Eedes have been chosen to represent South Africa in the European zone tennis matches for the Davis Cup, V. Harris being named reserve.

Knox Badmintoneers Lose Out To Trinity

Trinity badminton players took nine out of 14 games last night in a return tournament at Knox Hall. They had previously won 13 out of 16 matches at the Trinity courts. Showing their greatest strength in the mixed doubles, Trinity won seven of eight games. Following is the summary with Trinity scores announced first in each case: Mixed doubles—O. Steer and Miss L. Stewart vs. Mabel Ferguson and Ross Allen, 15-5; Max Hutchison and Jessie Deyell vs. Edith Boddy and George Ringer, 18-13; Bob Huffman and Mrs. A. Jamieson vs. Orm Benson and Alice Davis, 15-8; A. D. Runions and Jessie Deyell vs. Lorne Reynolds and Anna Franks, 15-2; Bob Huffman and Miss D. Sherin vs. Ralph Charlton and Gladys Girard, 17-14; O. Steer and Anne Davis vs. Pete McArthur and Barbara Blade, 15-10; Mr. and Mrs. A. Runions vs. Cliff Cadd and Mrs. C. Ruth, 14-17; Ken Gates and Dora Head vs. Al Whyte and Dora Beatty, 15-8.

Ladies' doubles — Mrs. A. Jamieson and Mrs. A. Runions vs. Alice Davis and Barbara Blade, 18-16; Miss L. Stewart and Mrs. O. Steer vs. Anna Franks and Edith Boddy, 5-15; Jessie Deyell and Miss D. Sherin vs. Gladys Girard and Mrs. C. Ruth, 15-11; men's doubles—A. Jamieson and Max Hutchison vs. Lorne Reynolds and Pete McArthur, 7-15; Ken Gates and A. Jamieson vs. Ross Allen and George Ringer, 10-15; Bob Huffman and Ken Gates vs. Orm Benson and Cliff Cadd, 5-15.

Sport Spice

By EDDIE BRIETZ

NEW YORK, Feb. 19 (AP)—Bill Terry considers Carl Hubbell's brother John a good enough prospect to go to the Giants' Havana training camp but Carl has never seen the youngster pitch.

Joe Louis has a monthly style book sent by a New York tailor. When Joe sees something he likes, he tears the page out and sends it back. The tailor makes the suit up to Joe's measurements. And if it doesn't fit, Joe knows he's eating too much.

Cyril Walker, former National open golf champion, is scraping out a living at a Hollywood, Fla., driving range. Frank Murray is trying to make Art Guepe his assistant at Virginia . . . Spring note: They're making out that season pass list at the Yankee offices. Eddie Collins says Bob Grove and Jimmy Foxx would be willing to sign blank contracts and let owner Tom Yawkey fill in the amount . . . and why not?

McINTOSH SERVICE STATION
Towing and Vulcanizing—Battery Sales and Service—Eveready, Prestone, and Alcohol Anti-Freeze—Shell Seal Winter Oil and Lubricants—Firestone Tires. 135 Park Hill Road. 'Phone 3234.

ECONOMIZE?
Yes . . . but don't waste your money on cheapness . . .
Buy Quality!
MACDONALD'S Fine Cut
10¢
HALF-POUND TIN, 70¢
For Best Results Use ZIG-ZAG Cigarette Papers

$25.00 in CASH to WINNERS of Puzzle Word Contest No. 21

Any Examiner Want-Ad Buyer Can Enter—Here Are The RULES

1. The contest is open to all buyers of Examiner Want Ads. (excepting Contract Advertisers), but there is no Entry Fee.

2. Two entries are allowed for each 25 cents spent in the purchase of Examiner Classified Ads in any one week. For THE CONTEST OF THAT WEEK OR THE FOLLOWING WEEK ONLY. As selected by the purchaser.

3. Number of entries allowed any one person will be decided by the multiples of 25 cents shown on the receipt for payment for Examiner Want Ad. Thus a receipt for 50 cents is good for four entries, a receipt for $1.15 is good for eight entries, and so on.

4. PRIZES: In this contest First Prize will be $10.00 cash to be awarded to the entrant who, in one square, places the most words correctly. Second Prize, of $5.00 cash, will be awarded for the entry with fewest errors after the winning entry. Third Prize will be $3.00; Fourth Prize will be $2.00; and there will be Five Prizes of $1.00 each.

5. When there are ties, the Prize Money will be divided evenly. No entrant can win more than one prize, or share in more than one prize in any one week. No one person can win or share in more than one First Prize in any one month.

6. Entries and name and address of the contestant should be printed in block capitals. All contestants should keep copies of their entries.

7. No entry is eligible without having attached to it an official ENTRY SLIP. These may be secured only on payment of Want Ad accounts at the Classified Department of The Peterborough Examiner. Out-of-town Want Ad buyers may remit payment for Want Ads by Postal Note, Money Order, or Certified Cheque and official Entry slips may be mailed.

8. All contests will start on Saturday, and all entries for one Contest must reach The Examiner not later than 4 p.m. the following Saturday. Names of winning contestants will be announced in The Examiner as soon as judgment is completed.

9. No prize will be paid in respect to any entry based on other than a bona-fide advertisement. All Want Ads on which Entries are based will be checked.

10. Correct solution of each puzzle will be deposited under seal. The decision of the judge will be final and binding. No correspondence will be entered into.

..... CUT HERE ..... CUT HERE .....

PUZZLE NO. 21

Attach Entry slip to this Entry and send to Puzzle-Word Contest, The Examiner, not later than 4 p.m., Saturday, Feb. 20. Entry slips given with receipt for payment of every Examiner Want Ad. Account.

NAME .....

ADDRESS .....

.....

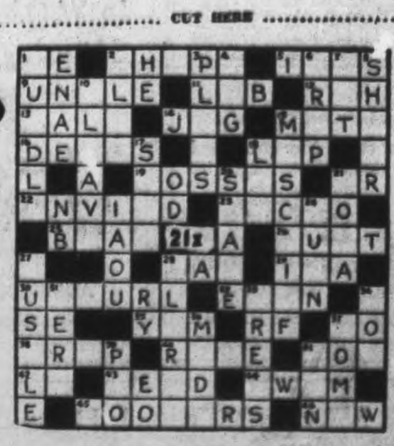

Additional Blank in Classified Page from the Classified Ad. Dept. (Copyright.)

..... CUT HERE ..... CUT HERE .....

CLUES...

ACROSS

1. Pronoun.
2. These carry goods.
5. March 15th.
9. A rich one is desirable.
11. Workroom.
12. Collegiate battleaxe.
13. Valley.
14. Notch.
15. Small bit.
16. Performances.
18. Cheek.
19. Rags.
21. Medics.
22. Coveted.
23. Pertaining to milk.
25. This can be strung
26. Damage.
28. Pussy.
29. Boy's name.
30. Unroll.
32. First home.
35. Tropical potato.
37. Perform.
38. Cabob.
40. Riot out.
41. Decay.
42. Behold.
43. Marsh-loving plant.
44. Moved in water.
45. Whistles.
46. Unused.

DOWN

1. Confusion.
2. Snow vehicles.
3. Schemes.
4. Relax.
6. Let fall.
7. Consume.
8. Deviate from a course.
10. Cling.
13. Damage.
17. Outbuilding.
18. Meadow.
20. Roofing stone.
21. Copperfield's wife.
24. Revolve.
27. Hurry.
28. A wine.
31. Royal fiddler.
33. Clothe.
34. Pouns.
36. Built.
37. Arched roof.
39. Prefix meaning "before."
41. Galloped.

Colts Cop Group Title Over Belleville Crew By 18-9 on the Round

Local Juniors Ram Home Seven Goals In Lively Third Frame To Win Second Playoff Game By Score Of 9 To 3

GO INTO O.H.A. PLAYDOWNS

Sweeping aside Belleville juniors last night by a 9-3 score, the Peterborough Colts copped their O.H.A. group championship by 18 to 9 on the playoff round. A fair-sized crowd of fans saw the locals blast in seven goals in a scoring orgy in the third period to walk away with the decision after even first and second frames. There was no count in the first and it was 3-2 starting the third.

Sticky ice spoiled play, interfering with stickhandling and passing. Play was speedy in spots and fairly exciting with a lot of close backchecking in the centre zone. Only five penalties were drawn in a clean contest, the visitors getting three. Kingdon, Jopling and Logie all suffered facial cuts from high sticks.

SHINE IN THIRD.

The Colts looked much superior during the last half of the tussle. Before that, Belleville held them on even terms but they failed to stay with the speedy homesters during a wide-open third heat. The winners played good combination for the ice condition, broke fast and showed finish around the nets. They also checked fairly effectively. Several of their third-period markers resulted from breakaways as the Quinte crew ganged up.

Picking stars for the group champions in this game is difficult as most of the players turned in a good performance, especially in the third inning. Kingdon, Starr and Glee Clark looked best of the forwards while Jopling did some neat checking on defence and Al Clark looked smart the last half of the contest doing both ways. Harding has some great saves in goal and had no chance on two of the Belleville team's three goals. The rest of the Colts worked hard and looked good at times. The losers put up a game fight but were badly outclassed toward the end. Cain, Storms, McCreary and Tompkins went best for them.

Ice Gets Heavy.

The game started off fast but later slowed up as the ice became heavy. Harding robbed McCreary as play ranged back and forth in nice rushes. Kingdon went off hurt and Brady made a nifty rush but shot wide. There was little excitement in this first frame and not many serious threats on either goal. Kingdon nearly tallied toward the close. Plenty of bell-ringing for offsides slowed up play, too.

It was livelier all through the second with both goalies having to stop. The Petes pressed for a time and then a Tompkins-Cain combination did everything but flash the light. Tompkins finally tallied, his shot from the side glancing in off Harding's skate. Jopling pulled a dangerous rush and then Storms went off for hooking. Five Colts went on the attack but couldn't get organized for a single shot on the cage. Later, G. Clark rifled home a great one on Kingdon's passout. Kingdon broke away clean but shot it into the goalie's pads. On A. Clark's pass, Starr picked the upper corner with a bullet shot to make it 2-1. A. Clark was gated for tripping and five Quinte kids pressed, with Cain finally finding the hemp in a scramble. Storms was waved overboard for tripping and Starr broke away but the puck rolled away from him. The Colts were pressing hotly at the bell.

Score Seven Straight.

Belleville made their last stand in the first few minutes and Harding had to be good to open the third period. A Clark once saved a sure goal on McCreary's shot with the local netminder out of his cage. Logie got their last goal, going around defence handily. Then the Colts suddenly opened up and rammed home seven straight without a return. Kingdon started it with a beautiful solo effort, and the same player got another fast on A. Clark's assist. Logie went off hurt and Starr scored on a breakaway. G. Clark got another on Connelly's pass and the latter puckster scored one more right away on assists from G. Clark and Kingdon. Jopling got a cut and had to leave the game. McCreary and Crowe were sent off for roughing it on the boards. Play was lively and wide open and Starr scored the final two, one unaided and the other after passes from Wright and Heal. Belleville kept battling to the end but hadn't a chance the way the Colts were flying in this final frame.

The teams:

Belleville: Goal, Carson; defence, Derry and McCreary; centre, Cain; wings, Tompkins and Morgan; alternates, Storms, Rogers, Robinson, O'Neill and Logie.

Colts: Goal, Harding; defence, A. Clark and Jopling; centre, Starr; wings, Heal and Wright; alternates, Kingdon, G. Clark, Brady, Connelly and Crowe. ... ...

Referee, Stan Crossett of Port Hope.

Summary:

First Period.

No score.

No penalties.

Second Period.

Belleville—Tompkins 6.00
Colts—G. Clark (Kingdon) 11.00
Colts—Starr (A. Clark) 16.00
Belleville—Cain 18.00
Penalties — Storms (2) and A. Clark.

Third Period.

Belleville—Logie 6.00
Colts—Kingdon 6.30
Colts—Kingdon (A. Clark) 7.00
Colts—Starr 10.00
Colts—G. Clark (Connelly) ... 10.20
Colts—Connelly (G. Clark, Kingdon) 10.45
Colts—Starr 15.00
Colts—Starr (Wright, Heal) ... 16.00
Penalties—McCreary and Crowe.

Wrestling Last Night

(By the Associated Press.)

WASHINGTON — Steve Casey, 236, Ireland, threw Stanley Pinto, 203, Chicago, (13 minutes).

SPRINGFIELD, Mass.—Red Reilly, Boston, defeated Jack Reister, Michigan, (2 of 3 falls).

CAMDEN, N.J.—Chief Little Wolf, 215, Colorado, pinned Rudy Dusek, 210, Omaha, (13:18, Indian deathlock).

SAN FRADNCISCO—Louis Miller, 180, Reno, Nev., defeated Bob Castle, 180, St. Louis, (2 of 3 falls).

AGAINST TWO REFEREES

LONDON (CP)—Tottenham Hotspurs will oppose the proposal to introduce two referees in Football League matches, declaring advantages would not compensate clubs for the increased cost involved.

BANCROFT PIRATE OUTFIT BEAT L.O.L.

Victors Rocket In Six In Ding-Dong Third Session For 9-5 Ending

(Examiner Correspondence.)

BANCROFT, Feb. 19.—L.O.L. were again dubbed by the Pirates in a game on Wednesday evening which ended with a score of 9-5, before a small but eager and supporting crowd of fans.

Since there was a conspicuous rivalry between the teams, action was fast and thrilling, although not perfectly clean. Both goalies performed their duties very well, the Pirate net-tender showing exceptional brilliancy.

In the first period, the L.O.L. netted two goals, as did the Pirates, while in the second, each team added one. The third showed more spectacular playing, the L.O.L. netting two compared with six for the Pirates.

Pirates are still leading in the league by a goodly margin, and their showings so far indicate that they are well on their way to winning the cup.

Summary.

1st Period—L.O.L.: Tryon (2); Pirates: Elmer Vance, Roy Conlin (Bob Willis).

2nd Period — L.O.L.: Tryon; Pirates: B. McAlpine (C. Munro).

3rd Period—L.O.L.: Tryon (J. Russell), Tryon; Pirates: E. Vance (B. McAlpine), C. Munro, B. Willis (R. Conlin), E. Vance (C. Munro), K. Sprung (J. Munro), B. McAlpine.

Referee—Ralph Turner.

TORONTO LEAFS HAND RED WINGS 3 TO 1 DRUBBING

Apps And Broda Prove Too Much For Adams And Upset His Boastings

10,500 FANS OUT

Win Is First In Five Starts Against Detroiters For Smythemen

TORONTO, Feb. 19.—The Leafs handed the champion Detroit Red Wings a 3-to-1 reversal at Maple Leaf Gardens last night.

It was a case of "too much Apps" plus "too much Broda" for Jack Adams and company as the locals rung up their first victory in five starts against the Stanley Cup holders this season.

About 10,500 customers witnessed a grand fight. They saw the Leafs, paced by the scintillating Mr. Apps, shoot into a 2-to-0 lead in the third period; they watched "Turk" Broda turn back Detroit thrusts in sensational fashion during an exciting second twenty minutes; and they screamed with delight when "Buzzer" Boll broke from a Detroit power play, after Sid Howe had scored, to clinch victory for Toronto in the closing stages of the contest.

Leafs' First Tally

The first period was 6.15 old when Apps stickhandled his way around Scotty Bowman and drove home Goal No. 1. Frank Finnigan and Bobby Davidson also figured in the goal. Apps had taken a pass from Davidson and circled the net prior to his successful shot.

Just twelve minutes had elapsed when Mr. Apps rattled in his second of the game. Taking a pass from Reggie Hamilton far down the ice, "Syl" dashed down alone. He worked his way around two or three wings before being checked close to the net by Johnny Sorrell.

Another brilliant move left Sorrell in the air, and Apps manoeuvred into position. He unleashed a hard drive that deflected into the net off Smith's arm.

For the first seven minutes of the second period, "Turk" Broda experienced probably the busiest session of his career as a Leaf. Sid Howe, Marty Barry, Herb Lewis, Ebbie Goodfellow and Johnny Sorrell tested the Toronto goaler with "labelled" drives from close quarters but the jumping, sprawling, diving Broda stopped them at every turn. It was phenomenal playing on the part of the youthful guardian.

Draw Major Penalties

Close to the end of the period Davidson tangled with Larry Aurie. They applied holds to each other and remained in a clinch for several seconds. Then, for some strange reason, major penalties were tacked onto each.

The third period was more than 13 minutes old when the Detroit attacking finally gained results. Howe took Pettinger's pass and dashed in. Broda rushed out to block, and the little winger cut around him and whipped the puck into the open net.

But the visitors' renewed hopes were set right back again when Boll broke loose from a power play. The "Buzzer" took Jimmy Fowler's clearing pass and raced down alone. Close in on Smith, he rifled an angle shot that caught the top of the net.

On the next play, Boll rushed in again, and seemed headed for another goal when knocked over by Lewis. The latter was banished, and a penalty shot awarded. Gordon Drillon was called upon to take the "free drive," and let fly directly into Smith's pads.

One of the game's features was the manner in which the "checking line" of Davidson, Metz and Finnigan took care of the Detroit sharp-shooters—Barry, Aurie and Lewis.

Adams continually was trying to get his "Big Line" on against the main Toronto threats, Apps, Dillon and Parsons, but Dick Irvin was ever on the alert. In the third period Referee Bill Stewart had to inform the rival bench-manager to cut it out and play hockey.

Leafs—Goal, Broda; defence, Day and Hamilton; centre, Thoms; wings, Kendall and Boll; alternates: Apps, Drillon, Parsons, Metz, Shill, Davidson, Finnigan, Fowler and Horner.

Detroit—Goal, Smith; defence, Goodfellow and Bowman; centre, Pettinger; wings, Howe and Bruneteau; alternates: Barry, Aurie, Lewis, H. Kilrea, W. Kilrea, Sorrell, Kelly, Macdonald and Orlando.

Officials — Ag Smith and Bill Stewart.

First Period.

1—Leafs, Apps (Finnigan, Davidson) 6.15
2—Leafs, Apps (Hamilton) 12.00
Penalties—Davidson and Aurie (majors), Horner and Aurie (minors).

Second Period.

No scoring.

Third Period.

3—Detroit, Howe (Pettinger) ... 13.19
4—Leafs, Boll (Fowler) 17.53
Penalties—Macdonald, Lewis.

Hockey Record

SCORES AND STANDING

NATIONAL LEAGUE.

Toronto 3, Detroit 1.
Boston 2, Maroons 1.
oRangers 2, Chicago 1.

INTERNATIONAL-AMERICAN.

New Haven 4, Syracuse 2.
Pittsburg 5, Springfield 2.

ONTARIO HOCKEY ASSOCIATION.

Intermediate B.

zGananoque 3, Queen's 1.
g—Gananoque wins round 8-2.
xGravenhurst 7, Collingwood 3.
x—First game.
xSutton 1, ..Newmarket 0.
x—First game.

Junior B.

zPeterborough 9, Belleville 3.
zPeterborough wins round 18-9.
zCaledonia 7, Hagersville 3.
zCaledonia wins round 10-8.
Thorold 4, Dunnville 1.

GEORGIAN BAY DISTRICT.

Barrie 4, Penetang 3.

INTERCOUNTY RURAL.

St. George's 7, Lynden 5.

SOUTH OXFORD RURAL.

Verschoyle 1, Salford 0.

W.O.H.A. INTERMEDIATE.

Seaforth 4, Goderich 0.
Seaforth wins round 7-3.

ST. LAWRENCE SENIOR.

(Semi-Final.)

xChesterville 6, Cornwall C. 5.
Chesterville wins round 9-8.
xPrescott 9, Cardinal 3.
Prescott wins round 14 to 6.

UPPER OTAWA VALLEY.

(Junior Final.)

xPembroke L.L.K. 6, Renfrew 2.
Pembroke wins title 16-3.

N.O.H.A. SERIES.

Creighton Mine 9, Coniston 5.

NORTH BAY DISTRICT.

(Semi-Final.)

N. Bay Chevs. 7, Powassan 3.

OTTAWA CITY JUNIOR.

(Semi-Final.)

zSenators 4, U. of Ottawa 2.
zSenators win round 7-6.
xRideaus 12, Primrose 4.
xRideaus win round 17-7.

PACIFIC COAST LEAGUE.

wSeattle 1, Portland 0.

NATIONAL LEAGUE.

International Section.

	P.	W.	L.	T.	F.	A.	Pt.
Canadiens	37	22	12	3	100	86	47
Maroons	38	15	15	8	83	83	38
Toronto	36	15	18	3	91	92	33
Americans	37	11	22	4	81	117	26

United States Section.

	P.	W.	L.	T.	F.	A.	Pt.
Detroit	37	19	10	8	99	76	46
Boston	38	18	15	5	89	92	41
Rangers	39	16	14	9	96	83	41
Chicago	36	10	20	6	69	79	26
					706	708	

Future Games.

Saturday—Americans at Toronto. Chicago at Maroons.

Sunday — Toronto at Americans, Canadiens at Boston, Chicago at Detroit.

x—This standing does not include results of Boston at Maroons, Detroit at Toronto, and Chicago at Rangers games played last night.

INTERNATIONAL-AMERICAN.

Western Section.

	P.	W.	L.	T.	F.	A.	Pt.
Syracuse	39	20	14	5	126	103	45
Pittsburg	36	16	17	3	96	97	35
Cleveland	33	8	17	8	71	92	24

Eastern Section.

	P.	W.	L.	T.	F.	A.	Pt.
Philadel's	38	21	9	8	119	81	50
Springf'ld	36	15	11	9	87	90	39
Provid'ce	39	14	18	7	90	108	35
New Havn	36	11	19	6	83	103	28
					674	674	

Future Games.

Saturday—Syracuse at Cleveland, Pittsburg at Springfield, New Haven at Philadelphia.

Sunday — Cleveland at Syracuse, Pittsburg at New Haven, Philadelphia at Providence.

Fights Last Night

(By the Associated Press.)

PORTLAND, Me. — Paul Junior, 137½, Lewiston, outpointed Paris Apice, 136, Providence, R.I., (10, newspaper decision); Kayo Labbe, 138, Lewiston, outpointed Joe Marciante, 134, Montreal, (6).

INDIANAPOLIS— Jimmy Buckler, Louisville, knocked out Ray Norman, Syracuse, N.Y., (3).

MIAMI BEACH—Johnny Bellino, 136, New Haven, Conn., outpointed Sailor Born, 136, Atlanta (10).

SPRAY FREEZES ON BOAT

CAMBRIDGE (CP)—Cambridge University boat-race crew following a trial spin on the River Cam in bitter weather recently found that the flying spray had frozen on the outriggers.

HAVELOCK

COMBINES LOSE TO BELLEVILLE IN 5-3 BATTLE

Rogers' Penalty Costs Game When Teams Go Into Overtime

OUTFITS WELL MATCHED

Melee In Third Sees Spectators Join Fracas Among Players

(Examiner Correspondence.)

HAVELOCK, Feb. 19.—The Norwood-Havelock "Combines" au another loss last evening, at the Norwood Arena, when Belleville, in their first and only appearance here this season, managed to pull out a 5 to 3 win, in overtime, snatching the very important four-point match from the locals, to put them well on top in the Trent Valley Hockey League. The score certainly did not indicate the play, the "Combines" with the return of Hagerman and strengthened by the addition of Eddie Bush and Lambert to the line-up were flying and more than deserved a win or at the least a tie. The game was one of the best witnessed by local fans this winter, and although handicapped slightly by soft ice, an excellent brand of hockey was displayed.

The locals almost scored from the face-off, Bush missing the open net by inches. Then a few minutes later Voyer notched the first counter for the Combines, Godin adding another in less than two minutes to put them two up. This was a hard-earned tally although somewhat freakish, the puck rolling down the goalie's back and into the Belleville cage. With a few minutes to go, Brunton drew a penalty to pave the way for the first Belleville counter.

Belleville opened the scoring in the second, Day notching one shortly after the bell. Voyer then made a spectacular play, sifting through the Belleville defence and breaking in alone on the goalie, but was tripped from behind, just as he shot. The drive completely fooled Henton, but the goal was disallowed as the play had been called. A penalty shot was awarded however, but Hagerman as marksman failed to place the rubber behind the Belleville goalie.

Tempers began to flare in the third stanza and halfway through the period there was a general melee, spectators pouring on the ice to do battle with the players. Belleville went into the lead for the first time on a goal by Howie, but Eddie Bush soon tied it up again for the locals.

One Costly Penalty

Forced into overtime the Combines carried the play to the visitors surging around the Belleville net, but without any success against their airtight defence. Penalty to L. Rogers gave Belleville the break and before the locals could get organized they had whipped in two fast goals to put the game safely on ice.

The Combines' first line of Hagerman, Voyer and Bush, with their smart passing attack and Lambert turning in a performance on the defence were most effective for the locals. For Belleville, their mainstays were the two Ethier brothers, defence duo; and Henton, their goalie. The teams:

Combines—Goal, J. Davidson; defence, R. Webb and L. Rogers; centre, B. Hagerman; wings, J. Voyer and E. Bush; alternates, S. Lambert, J. Rathwell, P. Rogers, W. Brunton, and E. Godin.

Belleville—Goal, Henton; defence, G. Ethlier and W. Ethlier; centre, Howie; wings, Semark and Harvey; alternates, Voyer, Henn, Day, Hammett and Maguire.

Referees.—A. Weir and R. Ennis.

Summary

First Period

Combines — Voyer (Hagerman, Bush).
Combines—Godin.
Belleville—Henn.
Penalties—Brunton.

Second Period

Belleville—Day (Henn).
Penalties—Rathwell, Ethier.

Third Period

Belleville—Semark (Howie).
Combines—Bush.
Penalties—Bush.

Overtime

Belleville—Maguire.
Belleville—Howie (Semark).
Penalties—L. Rogers, Semark.

ROARING BRUINS LACE MAROONS 2-1

Boston Runs Streak Of Victories To Four In Row

MONTREAL, Feb. 19 (C.P.)—Boston Bruins ran their National Hockey League winning streak to four games last night with a 2-1 victory over Montreal Maroons.

A penalty to Jerry Shannon paved the way for Bruins' winning goal at 10.10 for the second period. On a five-man ganging attack with the edge in power, Ray Getliffe took Bill Cowley's pass to whip a shot from five feet away past Bill Beveridge. That goal brought an end to Maroons' unbeaten sequence of six games.

Bruins had come from behind to go into the second period all even. Late in the first Russ Blinco set his stick on a goalmouth pass from Earl Robinson and pushed an easy shot under "Tiny" Thompson's stick.

Little more than a minute later, at 18.56, "Dit" Clapper scored on a three-way passing play with Jack Portland and Schmidt.

For the most part it was a dull game for some 6,500 fans. Checking was tenacious all the way, and Bruins' terrific body-checking slowed Maroons to a walk. Thompson had a minimum of work in Boston's net, as his big rearguards blocked perfectly.

Boston.—Goal, Thompson; defence, Shields, Portland; centre, Welland; wings, Goldsworthy, Beattie; subs, Clapper, Smith, Cook, Hollett, Dumart, Schmidt, Getliffe, Cowley, Sands.

Maroons.—Goal, Beveridge; defence, Wentworth, Conacher; centre, Runge; wings, Ward, Northcott; subs, Evans, Trottier, Marker, Cain, Gracie, Carson, Blinco, Robinson, Shannon.

Officials—A. Smith and Duke McCurry.

First Period

1—Maroons, Blinco (Robinson) 17.18
2—Boston, Clapper, Portland, Schmidt) 18.56
Penalty—Shields.

Second Period

3—Boston, Getliffe (Cowley) .. 20.10
Penalty—Shannon.

Third Period

No scoring.
Penalty—Portland.

MADOC TROUNCES STIRLING BY 3 TO 2 FOR PLAYOFF SPOT

Five-Minute Penalty To Losers' Goalie Sees Winning Tally Scored

ONE FIST BATTLE

(Examiner Correspondence.)

MADOC, Feb. 19. — In one of the most exciting games that have been seen in Madoc this year, Madoc defeated Stirling 3-2 on Wednesday night. Stirling strengthened by the addition of Ingram to their team, put up a stiff battle, determined to eke out a win in order to get into a playoff berth.

Play opened fast, with both teams setting a blazing pace. Wide-open hockey was the feature of the first period. Stirling opened the scoring when Robinson snatched the puck from behind the Madoc net and circled to the front of the net, completing a pretty play by driving the first counter past Nickle, the Madoc goalie. Madoc put on the pressure, and the break came when Akey received the puck at centre ice, broke to the left boards, then with a burst of speed swerved to the right, leaving both defence men flat-footed as he coasted in on Fox in the Stirling net to pick the corner of the twine in the prettiest goal of the season.

Feeling was running high as the gong rang to end the first period. Score 1-1.

The second period was closer with both teams covering up waiting for a break. After the five-minute mark Akey passed to Alexander, and on a pretty criss-cross play the puck was netted by Akey. Play opened up with heavy bodying by both teams, resulting in little feuds between the different players, and the trouble came to a head when Akey was slashed by the Stirling goalie. Fists began to fly and before the referees could get into action the players had squared off and were trading punches in a real free-for-all. The combatants were separated when the police came on the ice. Akey and Fox received five-minute penalties and the game continued with Morton between the posts for the Stirling team. Much credit is due Morton for the fine way he covered himself with glory by making several sensational saves, being obliged to leave the net several times to break up plays. The period ended with no further scoring — 3-1 for Madoc.

The third period opened with Akey and Fox still in the cooler. Madoc pressed hard and after 40 seconds of play Smith scored for Madoc from a scramble at the Stirling net. Both teams were again at full strength, with Stirling fighting hard to overcome the two-goal lead. Four men attacks led by Ingram finally resulted in a goal from close in, Ingram getting the count, assisted by Robinson.

For Stirling, Robinson, Ingram, and Fox were best; while it would be impossible to select stand-outs for Madoc. Every man played bang-up hockey to gain them their win.

The Summary.

First Period—
1—Stirling, Robinson 7.00
2—Madoc, Akey 15.00
Penalties—Dainard, Stirling, Kincaid, Madoc.

Second Period—
3—Madoc, Akey (Alexander) . 11.00
Penalties—Ingram, Stirling, Dainard, Stirling, Akey, Madoc, Fox, Stirling.

Third Period—
4—Madoc, Smith 40
5—Stirling, Ingram (Robinson) 16.00
Penalties — Kincaid, Madoc, Embury, Madoc, Ingram, Stirling.

The teams:

Stirling — Goal, Fox; defence, Ingram and Jones; centre, Robinson; wings, Fraser and Rogers; alternates, Morton, Butler, Reid and Dainard.

Madoc—Goal, Nickle; defence, West and Kicald; centre, Smith; wings, Alexander and Ayek; alternates, Embury, Caverly, Hailstone, and Wellman.

TRENT VALLEY HOCKEY LEAGUE.

1937 Standing.

	P.	W.	L.	T.	F.	A.	Pt
Madoc	9	7	2	0	39	26	14
Belleville	7	5	1	1	52	20	11
Marmora	8	3	4	2	30	36	8
Stirling	8	1	4	3	25	33	5
Tweed	6	2	4	0	24	35	4
Norwood	6	2	4	0	17	30	4

Schedule.

Feb. 19—Norwood at Belleville.
Feb. 22—Marmora at Tweed.
Feb. 22—Belleville at Madoc.
Feb. 22—Norwood at Stirling.
Feb. 24—Tweed at Norwood.
Feb. 26—Tweed at Stirling.

OUT FOR BRIGHTER CRICKET

BATH, England (CP) — John Daniell, retiring as honorary secretary of Somerset Cricket Club, declared the county's policy was to go all out, win or lose, and the players did not mind how often they lost so long as they played the game in the spirit in which it was intended.

AMUSEMENTS - THEATRES - DANCING

Friday's Radio

CHILDREN'S PROGRAMS.

5.00—Buck Rogers—CFCF.
5.00—Dick Tracy—WTIC.
5.15—Tom Mix Ranch Boys—WEAF
5.15—Children's Corner—WABC.
5.15—The Singing Lady—WJZ.
5.30—Jack Armstrong, sketch—WEAF
5.45—Little Orphan Annie—WEAF
6.15—News of Youth—WABC.
6.30—Junior G-Men, sketch—WOR
6.30—Magic Island—CRCT.

DAILY NEWS—SPORTS.

1.00—News—CFRB, CRCT, WTIC, CKOC
2.00—News Through a Woman's Eyes—WABC
5.45—Stock Quotations—CRCT.
6.15—Daily News Reports—CRCT.
6.30—Jim Hunter, reporter—CFRB
6.45—Lowell Thomas—CRCT.
7.00—Mining Broadcaster—CFRB.
7.15—Horse Race Summary—CKTB
7.15—Red Foster's Sports Club—CRCT
7.30—Edwin C. Hill, news—WEAF.
7.45—Boake Carter, commentator—WABC

DRAMATIC SKETCHES.

1.45—Dan Harding's Wife—WEAF.
2.00—Growing Up, sketch—CFRB.
2.45—Myrt and Marge—WABC.
3.00—Pepper Young's Family—WEAF
3.00—Molly of the Movies—WOR.
3.15—Ma Perkins—WEAF.
3.30—Vic and Sade, comedy—WEAF
3.45—The O'Neills—WEAF.
4.00—Radio Guide Drama—CRCT.
4.45—The Guiding Light—WEAF.
5.45—Wilderness Road—WABC.
6.45—Renfrew of the Mounted—WABC
7.00—Mortimer Gooch, sketch—WABC
7.00—Amos 'n' Andy—WEAF.
7.15—Uncle Ezra's Radio Station—WEAF
7.15—Popeye the Sailor—WABC.
7.30—Lum and Abner—WJZ.
7.30—This Week in History—CRCT
8.00—Irene Rich, drama—WJZ.
8.30—Death Valley Days—WJZ.
9.30—Court of Human Relations—WABC
10.00—First Night drama—WEAF.
10.00—The Witch's Tale—WOR.

MUSICAL PRESENTATIONS.

1.00—Five-Story Revue—WABC.
1.00—To be announced—WJZ.
1.00—Music from Texas—WOR.
1.00—Dick Fiddler's Orch.—CRCT.
1.15—Hollywood High Hatters—WEAF
1.30—Make Believe—WGR.
1.30—Rex Battle's Orch.—CRCT.
3.15—Varieties—WGR.
3.30—Musical Program—CRCT.
5.00—Tea-time at Morrell's—WEAF
4.30—Follow the Moon—WEAF.
6.00—Ray Heatherton, songs—WABC.
6.00—Good Evening—CRCT.
6.30—George Hall's Orch.—WABC.
7.00—At the Organ—CRCT.
7.30—Red Heatherton, songs—WABC
7.45—Singing Sam, songs—WLW.
7.45—Musical Program—CRCT.
8.00—Broadway Varieties—WABC.
8.00—Cities Service Concert—CRCT
8.00—Cesare Sodero Directs—CKCL, CRCO
8.30—Hal Kempt's Orch.—WABC.
8.30—Arcadian Serenade—CRCM.
9.00—Waltz Time—WEAF.
9.00—Hollywood Hotel—CFRB.
9.30—Twin Stars Program—WJZ.
10.00—Music for Music's Sake—CRCT
10.00—Philadelphia Orch.—WABC.
10.00—To be announced—CFCF.
10.30—Pontiac Variety Show—WEAF
10.45—Vocals by Verrill—WABC.

GENERAL PROGRAMS.

1.00—Noon Day Tunes—CKCL.
1.15—Hollywood High Hatters—CFCF.
4.45—Questionnaire—CFRB.
4.45—Lonesome Cowboy—WGR.
5.30—Concert Trio—CRCT.
6.00—Good Evening—CRCT.
6.15—Claire Wallace—CFRB.
6.30—Carol Deis, songs—WEAF.
6.30—Overseas Program—CRCT.
6.45—Union Ticket Office—CKCL.
7.45—King Clancy—CKCL.
10.30—I Cover the Waterfront—CRCT

DANCE ORCHESTRAS.

7.15—Dance Time—CKCL.
9.00—Rex Chandler's Orch.—WJZ
9.00—Frank Bussett's Orch.—CKCL
10.00—Al Kavelin's Orch.—WGN.
11.00—Jay Freeman's Orch.—WABC.
11.00—Hamilton's Orch.—WGN.
11.00—Horace Lapp's Orch.—CRCT.
11.15—George Sterney's Orch.—WGR
11.30—Eddie Duchin's Orch.—CFRB
2.00—Music Hour—CRCT.
2.15—Child Health Talk—CFRB.
2.30—Family Doctor—CFRB.
3.15—Old Doctor Jim—CFRB.
4.30—Follow the Moon—WEAF.

Wave Lengths

Station.	Meters	Kilocycles
CFCF, Montreal	600	600
CFCH, North Bay	522	930
CFCO, Chatham	500	600
CRCO, Ottawa	...	680
CKLW, Windsor-Lond.	557	1080
CKPC, Brantford	322	930
CKOC, Hamilton	268	1120
CFCO, Ottawa	...	1010
CFRB, Toronto	435	690
CFRC, Kingston	...	918
WGR, Buffalo	545	550
CKCR, Waterloo	198.6	1510
CKAC, Montreal	411	730
WBEN, Buffalo	333	900
CHML, Hamilton	297	1010
CRCT, Toronto	357.1	840
WBBM, Chicago	389	770
CKCL, Toronto	517	580
WEAF, New York	354	660
WENR, Chicago	354	870
CKTB, St. Catharines	249.9	1200
KDKA, Pittsburg	306	930
KMOX, St. Louis	275	1090
KYW, Chicago	304	1020
WABC, New York	340	860
WGY, Schenectady	379	790
WJR, Detroit	400	750
WLW, Cincinnati	428	700

Saturday's Radio

CHILDREN'S PROGRAMS.

1.30—Our Barn, with Madge Tucker—WJZ.
1.45—The Pet Club—WOR, CKLW.
5.15—Buddy and Ginger—WGR.
5.15—The Safety League—CKAC.
6.00—Uncle Don—WOR.
6.30—Bill and Alex—KDKA.
5.45—Travelling Twins—WGR.

DAILY NEWS—SPORTS.

1.00—News—WEAF WTIC, CRCT, CFRB.
3.00—Hockey Game—CFRB.
3.00—Hockey Game—CKCL.
5.45—Stock Quotations—CRCT.
6.45—Religion in the News—WEAF.
6.15—Daily News Reports—CRCT.
6.30—Jim Hunter, reporter—CFRB.
9.00—N.H.L. Hockey Game—CFRB.
11.00—Newslog of the Week—CFRB.

MUSICAL PRESENTATIONS.

1.15—Whitney Ensemble—CFCF WGY.
1.15—College Glee Club—WABC.
1.30—Melody Moments—WOR.
1.45—Buffalo Presents—CFRB.
2.00—The Dancepators—CFRB.
2.00—Metropolitan Opera—WJZ.
2.30—Golden Melodies—WEAF.
3.45—Clyde Parrie, songs—CFRB.
3.00—Logan's Musicale—WEAF.
3.00—Down by Herman's—CFRB.
3.15—Gems of Melody—WGR.
3.30—Week-end Revue—WEAF.
3.30—Musicale—CFRB.
5.30—Kattenmeyer's Kindergarten—
4.30—Musical Comedy Gems—CFRB.
6.00—Nickelodeon—CRCT.
6.30—Rome Symphony—WJZ.
7.15—Hampton Institute Singers—WEAF.
7.30—Bert Pearl, songs—CRCT.
8.00—Saturday Night Party—WEAF.
8.00—Ed. Wynn, comedy—WJZ.
8.00—Cotter's Saturday Night—CRCT.
9.00—National Barn Dance—WJZ.
9.00—Gibbons' Speedshow—WABC.
9.00—Snow Village—WEAF.
9.00—Sunshine and Castanets—CRCT.
9.30—Saturday Serenade—WJR.
9.30—Your Pet Program—WJR.
9.30—Romanelli's Orchestra—CRCT.
10.00—Lucky Strike Hits—WABC.
10.00—Salon Musicale—CKAC.
10.30—Cobb's Plantation—WEAF.
11.00—National Barn Dance—WLW.

GENERAL PROGRAMS.

1.15—Variety Program—CFRB.
1.15—Agricultural Talk—CKAC.
4.00—Saturday Matinee—CKCL.
6.00—Uncle Bob—CFRB.
6.15—Al Roth's Orch.—CFRB.
7.00—Message of Israel—WJZ.
7.00—Presenting—CRCT.
7.45—Book Review—CRCT.

DANCE ORCHESTRAS.

2.00—Emmerson Gill's Or.—CKLW.
3.00—Sammy Kaye's Orch.—WOR.
4.30—Howard Lanin's Orch.—CKLW
5.00—Woody Herman's Orch.—WOR.
5.30—To be announced—WJZ.
5.30—Ozzie Williams' Orch.—CRCO.
5.30—George Sterney's Orch.—WOR.
6.00—Top Hatters' Orch.—WEAF.
6.00—Benny Fields' Orch.—WGR.
6.30—Enoch Light's Orch.—WGR.
8.30—Meredith Wilson's Or.—WJZ.
10.00—To be announced—WGN.
10.30—Gilbert Darisee's Or.—CRCT.

FREE DANCING
Friday Nite
General Admission 25c
Dancing All Nite Free
MOSE YOKOM AND HIS MUSIC
MELODY MANOR

Regent Entertainment
TODAY and SATURDAY
2.30, 7.00 and 9.00
RADIO STAR (Eddie Cantor Hour) BECOMES A SCREEN SENSATION!
Universal presents DEANNA DURBIN in 3 SMART GIRLS with BINNIE BARNES, ALICE BRADY, RAY MILLAND
Two Matinees Saturday 1.30 & 3.30
THE FIRST 300 CHILDREN ATTENDING WILL RECEIVE A GIFT PHOTOGRAPH.
NEWS BATTLE ROYAL FUN'S FUN

CAPITOL
TODAY AND SATURDAY
Performances: 2.30, 7.00 and 9.15
The Hilarious Sequel to "The Thin Man"

EXTRA ADDED ATTRACTIONS!
"Capitol News" | "Mickey Mouse in Color"

Even the Major is Astounded at These
Used Car Bargains
SEE OUR DISPLAY
USED CAR LOT—229 CHARLOTTE ST.
1936 Dodge Custom Sedan. Just like new $875
1934 Dodge De Luxe Coach, with heater .. $550
1936 Dodge De Luxe Coach, with heater .. $795
1932 Dodge De Luxe Sedan $475
1934 Dodge De Luxe Sedan, with heater .. $600
1935 Dodge Stand. Bus. Coupe $675
LILLICO MOTORS
383 WATER ST. TELEPHONE 362
229 CHARLOTTE ST. TELEPHONE 3622

Births Marriages In Memoriam Card of Thanks Deaths

BORN

HAYWARD.—To Mr. and Mrs. O. Jack Hayward, Wednesday, February 18th; the gift of a daughter.

DIED

GIFFEN, Perry Judson.—At Nicholls Hospital, on Friday, February 19, 1937, Perry Judson Giffen, the beloved husband of Katharine Mailing of 380 Belmont avenue, Peterborough, in his 42nd year. Remains are resting at D. Bellegham and Sons' Funeral Home until 11 a.m. Saturday, following which services will be conducted at Trinity United Church, at 2 o'clock p.m., by the Rev. George S. Easton. Interment at Little Lake Cemetery.

McBRIEN, Sarah. — Died in Millbrook on Thursday, February 18, Sarah McBrien, in her 90th year. Funeral from the residence of her daughter, Mrs. Wilson, on Saturday, February 20, at 2 p.m. Interment in Fallis Cemetery, Manvers.

IN MEMORIAM

WOODBECK.—In memory of Arthur Woodbeck, who passed away on February 19, 1930.

'Tis seven years since that sad day
The one we loved was taken away;
Our loss was great, we'll not complain
But trust in Christ to meet again.
—Ever remembered by Wife and Children.

Peterborough Has Lost a Friend in Mr. Perry Giffen.

PURITY BAKERIES.

CARD OF THANKS

Mrs. Reid and family wish to thank the attending doctor and nurses, also Rev. J. D. Paterson, and the many friends and neighbors for expressions of sympathy, and all those who sent floral tributes during their recent sad bereavement.

The family of the late J. H. Pallin wishes to thank their many kind friends for floral tributes and expressions of sympathy extended to them during their recent sad bereavement.

1 FLORISTS 1

THE PETERBOROUGH FLORAL CO. Flowers Delicately Arranged For All Occasions.
436 Water. 'Phone 1395, Nights 1688.

TURNBULL'S FLOWER SHOP
POTTED PLANTS, FUNERAL DESIGNS, CUT FLOWERS
Bonded Members of F.T.D.A.
441 GEORGE. PHONE 206

COMING —EVENTS—

First Insertion, 20 words or less, minimum charge 50c. Subsequent consecutive insertions 40c per Insertion. All over 20 words, 2c per extra word per Insertion.

BRITISH-ISRAEL. — This week's meeting has been unavoidably postponed until Friday, February 26.

GOLDEN JUBILEE of Women's Missionary Society of George Street Church, March 12th, taking form as Birthday Tea. Further announcements later.

FOR SALE

4 Miscellaneous 4

TWO GOOD PIANOS, REAL BUY. Fine's Furniture Store.

BABY CARRIAGE HOSPITAL— CARriages and Go-Carts from $2.50 up. 'Phone 1714.

WEEK - END SPECIALS!

1—Majestic 1936 Model, Mantel Set
$25.00.

1—Westinghouse Cabinet, 8-Tube
New Machine Guarantee
$35.00.

1—Lyric 9-Tube Cabinet, New Machine Guarantee
$35.00.

1—Radiola 18, 7-Tube, Mantel
$15.00.

1—King Mantel, 7-Tube.
$15.00.

TERMS:
$1.00 Down — $1.00 Weekly
SEVERAL NEW 1936

FRIGIDAIRES
To Be Sold at Drastic Reductions To Clear Stock.

CONNOR WASHERS
One Demonstrator At a Good Saving.

SEVERAL GOOD ICE BOXES At a Bargain.

McBRIDE & FRANKS
431 GEORGE
T. J. CAVANAGH, DIST. REP.
TEL. 1584.

SIMMONS BED, 54. APPLY 216 Wolsley.

ONE PORTABLE OVEN, FIT TWO-Burner Oil Stove, in good condition, cheap for cash. Apply 164 Aylmer.

NOW IS THE TIME TO MODERNIZE and REPAIR --- 3 YEARS TO PAY

FOR SALE

4 Miscellaneous 4

1 BATTERY RADIO, CABINET, $19.50
1 7-Tube Electric Radio ..... $ 9.95
Guaranteed. Terms: $1.00 Week. 'Phone 2123, Johnston's. Open Even'gs

PAIR OF LADIES' C.C.M. SKATES and Boots. Apply 40 Lafayette Avenue.

DARK OAK CHINA CABINET. APPLY 637 Young Street.

GENT.'S BICYCLE, 24-INCH FRAME. Apply 288 Romaine.

WASHDAY WONDER SOAP WILL DO it Better, Faster, and Cleaner on Clothes, Washing Woodwork, and Floor Cleaning. 10c a Package. Ask your Grocer.

BABY CHICKS
ORDER YOURS NOW.
SATISFACTION GUARANTEED.
ERNEST C. BRAUND
'PHONE 3240.

SPECIAL!
FILLET OF SOLE.
FRESH COD.
FRESH HADDOCK.
NO. 1 SMELTS, Fresh Caught.
BABY HALIBUT.
COD ROES.
LIVE WINKLES.
AND 20 OTHER LINES.
ASTA'S
'PHONE - - 953

GIRL'S BOOTS AND SKATES, SIZE 4, good as new, $3.00. Apply 368 Water Street, Apartment 2.

ONE WALNUT FINISHED BED, ¾-size, and other articles. 586 Charlotte.

RADIO, VICTOR, 8 TUBES, GOOD condition. 'Phone 3264W.

MARVELO BLEACHER— OVER 2,000 Satisfied Customers. 'Phone 720J. 380 Stewart.

LADY'S BLACK CARACUL COAT AND French Seal Coat. 'Phone 2012.

ONE THOUSAND-EGG INCUBATOR, good as new, oil hot water heating, automatic heat control, will not overheat, very economical to operate. Made by the Automatic Incubator Company. Cash price $56.00. Apply 509 Parkhill Road. 'Phone 369.

UPRIGHT PIANO, SOLD BY HEINTZman's, cheap for cash. 'Phone 2284.

NAVY BLUE ENGLISH PRAM. 'Phone 3357W.

LENTEN TIME FOR HOT CROSS Buns—For fifteen years ours have been the Choicest in the City — Dozen 25c. Jean Ruth Shoppe.

HOME-MADE CHOCOLATE CAKE — Delightfully moist, filled with French Cream, iced with delicious Chocolate Icing. Special 25c. Jean Ruth Shoppe.

ORGAN, GOOD CONDITION, $10.00. 'Phone 2284.

DOLLAR SALE
AT
PHILIP BLACK'S
CORNER KING AND GEORGE
100 DRESSES
To Choose From in Prints and Plain Crepes, at Reduced Prices—
ONE DRESS - $3.00
TWO DRESSES - $4.00
Woollens and Crepes.
SPECIAL AT $2.00.
Two for - $3.00.
ONE HAT FREE with Purchase of One of the New Felt Hats for..$2.00
WINTER COATS
50% Reductions in Some Cases. Sizes 14 and 16, also 42 to 50.
NEW SPRING COATS.
Latest Styles And Shades.

VIOLIN AND TABLE LAMP, CHEAP. 'Phone 1136J.

LADIES' BLACK SHOES, SIZE 4½; suitable for everyday wear. Price $1.00. 'Phone 2406.

FOR SALE

4 Miscellaneous 4

ONE TEN-TUBE ZINATH RADIO, good condition. Apply 190 Charlotte Street, Apartment M.

SOLID WALNUT DINING TABLE, nearly new. Fifteen Dollars; Fir Swinging Door, with Fittings, Two-Fifty. 221 Prince Street.

COMMERCIAL ART COURSE, COMplete, Charts, Instructions. Cost $100. Sell $10. 'Phone 3769F.

ONE ONLY—5-TUBE MANTEL RADIO used two months, $26.00. Slightly Used Breakfast Suite, Ivory and Green, $15.00. Two Only—Deforest-Crosley Combination Radios, $32.50 Easy terms. Robert Simpson Co., 'Phone 3800.

BARGAIN CLEARING SALE DRY Goods. Store to Rent, 443 Albert Street. R. C. Braund.

6 Fuel 6

4' BODY MAPLE, DRY, $7.00 PER Cord, Delivered. Apply D. Brown, Apsley, 'Phone 800.

SPECIAL — DRY HARDWOOD SLABS $3.50 HALF-CORD. 'Phone 978.

DRY MIXED 50% HARDWOOD, $1.50 Quarter-Cord. 'Phone 978.

QUANTITY OF BODY MAPLE 'Phone 850 ring 6.

NOTICE— BEST MIXED WOOD, $3.00 Half-Cord. Albion. 'Phone 58.

GOOD DRY MIXED WOOD, $3.50 per Half-Cord, cut 12". H. B. McGinness, 'Phone 2916.

Dry Mixed Hardwood.. $3.75 ½-Cord
Hardwood Slabs $4.00
Furnace Wood $3.50
Mixed Slabs and Mixed Softwood $2.50
BAKER'S WOOD YARD
'Phone 676 165 Dublin Street

"GOODNESS" KNOWS IT'S GOOD!
OUR COAL, OUR COKE AND WOOD
NONE BETTER—NONE CHEAPER!
IT'S THOMPSON'S CONTINUOUSLY!
'PHONES - 2260-1026

FUEL
MAY SOUND LIKE HEAT
But It Don't Follow It Does the Trick
OURS DOES, WHETHER IT BE COAL, WOOD, OR COKE.
NONE BETTER.
SANITARY ICE
'PHONE - 3700

WOOD
½ CORD NO. 1 HARDWOOD .. $4.00
½ CORD NO. 2 HARDWOOD .. $3.50
Cutting and Splitting Extra.
J. E. A. FITZGERALD
253 Hunter Street Tel. 111

SLABS
½-CORD - $2.50
SCOTT COAL AND LUMBER
TEL. 1234.

LEHIGH VALLEY COAL
HAMCO COKE
Seasoned Body Maple
'PHONE 178
EDWARDS COAL & WOOD

7 Live Stock and Poultry 7

FOR SALE — BRONZE TURKEY Hens and Toms. M. Freeburn, No. 1, Lakefield, Ont.

FOR SALE — GOOD WORK HORSE. Telephone 12 ring 1-5, Keene.

FOR SALE — THREE-YEAR-OLD Registered Shorthorn Bull. Anson J. Dunbar, Port Hope, R.R. 1, Ontario.

12 WORK HORSES, FROM 3-YEAR-old up, from 13 to 1,600; 2 Mares with Foal. Harry Tinney, Cavan. Millbrook 214 ring 1-4.

BROOD SOW, DUE FIRST WEEK OF Morch. Phone 990 ring 3.

BARRED ROCK BABY CHICKS blood-tested and Government inspected. All new equipment for Better Chicks. 'Phone George Lockington, 384-13.

BABY CHICKS, STARTED CHICKS, Pullets, Government Breeding Station. Barred Rocks, White Leghorns, heavy laying strain. Save money by getting our prices before ordering. H. C. Howson, Sunnyslopes Farm, Bailieboro.

FOR SALE — MATCHED TEAM Percherons, Geldings, 4 and 5 years old, weight 3,200. John Delaney, 2 ring 2-2, Douro.

NOW TRY PUZZLE WORD CONTEST NO. 21

TWENTY-FIVE DOLLARS in Cash Prizes will be paid by The Examiner for solutions to this puzzle. There is no entry fee, but only Examiner Classified Ad buyers may enter. Contract Advertisers are excepted.

Two entries are allowed for each 25c spent in the purchase of Examiner Classified Want-Ads. The coupons are good for THE CONTEST OF THAT WEEK OR THE FOLLOWING WEEK ONLY, as selected by the purchaser. Entry slip MUST be attached to each entry made. Slips secured upon payment of Want-Ad accounts. Full details, rules and word clues are on another page of to-day's Examiner. Solutions MUST reach Puzzleword Contest at The Examiner NOT LATER than 4 p.m., Saturday, February 20. Results announced as soon as ascertained.

ACROSS
1. Pronoun.
2. These carry goods.
5. March 15th.
9. A rich one is desirable.
11. Workroom.
12. Collegiate battle-cry.
13. Valley.
14. Notch.
15. Small bit.
16. Performances.
18. Cheek.
19. Nags.
21. Medico.
22. Coveted.
23. Pertaining to milk.
25. This can be strung.
26. Damage.
28. Pussy.
29. Boy's name.
30. Unroll.
32. First home.
35. Tropical potato.
37. Perform.
38. Catch.
40. Blot out.
41. Decay.
42. Behold.
43. Marsh-loving plant.
44. Moved in water.
45. Whistles.
46. Unused.

DOWN
1. Confusion.
2. Snow vehicle.
3. Schemes.
4. Relax.
6. Let fall.
7. Consume.
8. Deviate from a course.
10. Cling.
15. Damage.
17. Outbuilding.
18. Meadow.
20. Roofing stone.
21. Copperfield's wife.
24. Revolve.
27. Hurry.
28. A wine.
31. Royal fiddler.
33. Clothe.
34. Point.
36. Built.
37. Arched roof.
39. Prefix meaning "before."
41. Galloped.

CUT HERE

$25 in Prizes!
First .. $10
Second . $5
Third .. $3
Fourth . $2
And Five Prizes of $1 Each

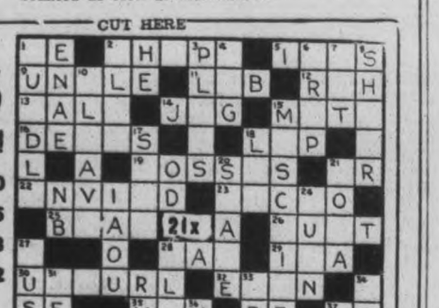

(Copyright)

Additional Blanks May Be Secured From Classified Ad Dept.

I have read the rules and agree to abide by the decision of the judges.

NAME .....

ADDRESS .....

FOR SALE

8 Real Estate 8

NEW MODERN FIVE-ROOMED BUNgalow, $3,100. Easy terms. A. E. Thompson, Realtor, 'Phone 536.

200-ACRE FARM, GOOD BUILDINGS. Write Box 180, Examiner.

150-ACRE FARM, GOOD BUILDINGS, good soil. A better bargain if Sold with Stock and Implements. Write Box 194, Examiner.

FOR SALE — HOUSE, CHOICE LOCATION; easily heated, fine appearance. Easy terms. Commodious. Write Box 196, Examiner.

10 Used Cars 10

ESSEX COACH, '26, GOOD CONDITION, $40. 196 Rink.

The Weather And The Roads Are Fine.
Enjoy One Of Our Reconditioned
USED CARS

'36 Ford Coupe	$625
'35 Dodge Coach	$725
'35 Chevrolet Sedan	$650
'36 Oldsmobile Coach	$700
'35 Chevrolet Deluxe Master Coach	$650
'35 Ford Tudor	$575
'34 Ford Coupe, rumble seat	$475
'33 Ford Coach	$450
'32 Buick Sedan	$750
'32 Chevrolet Coach	$375
'32 Ford Coach, 4-Cylinder	$350
'31 Hupmobile Sedan	$325
'30 Oakland Coach	$250
'30 Oldsmobile Sedan	$275
'30 Whippet Sedan	$175
'29 Whippet 6-Cylinder Coupe	$200
'29 Chrysler Sedan	$175
'29 Whippet Coach	$150
'29 Oakland Coupe	$175
'28 Ford Coach	$125

AN EXTRA SPECIAL.
1935 Oldsmobile Deluxe Sedan, with Trunk, Heater, Defroster, like new $850

TRUCKS.
'30 Ford Dual Wheel, Stake Body Truck $225
'30 G.M.C. Truck, Stake Body.. $175

J. J. DUFFUS CO.
24-HOUR SERVICE.
TELEPHONE - 1760
General Motors Dealers.

TO RENT

11X Apartments for Rent 11X

TWO-FOUR ROOMED HEATED Apartments, Lower Floor, Furnished. Unfurnished; reasonable. 709 Water.

TO RENT

11X Apartments for Rent 11X

NICE MODERN APARTMENT, Ground Floor, with Stove and Garage, West-end. R. C. Braund.

11XX Houses to Rent 11XX

HOUSE, SIX ROOMS, CONVENIences; garden. Apply 183 Antrim.

$8.00 — 2 ROOMS, CENTRAL; adults. 'Phone 273.

HOUSE AND APARTMENT. 'PHONE 1405W. 265 Rubidge Street.

12 Rooms 12

THREE UNFURNISHED ROOMS, newly decorated. 593 George Street. 'Phone 2613J.

BRIGHT ROOMS, KITCHENETTE; has water and gas. 37 Dennistoun Avenue.

NEWLY DECORATED BEDROOM and Kitchenette, also Garage; central. 'Phone 1569J.

TWO LARGE FRONT BEDROOMS, suitable for Business Men; all conveniences; use of telephone. 'Phone 1838.

WANTED

15 Miscellaneous 15

OLD GOLD—HIGHEST PRICE PAID for Rings, Chains, Watches, Gold Teeth, Coins, Sterling Silver. Phillips' Dental Laboratory, over Liquor Store.

UNFURNISHED THREE - ROOMED Flat, heated. 'Phone 619M.

LIVE FOWL—PAY HIGHEST PRICES. 'Phone 3475W. Gishman.

LIVE POULTRY. M. KATZ. 'PHONE 694W.

LIVE POULTRY, HIGHEST PRICES Florence. 1728J.

SCRAP— PAPER— METALS— IRON and Steel—Rags, etc. Peterborough Metal and Waste 'Phone 697.

SECOND-HAND DRAG SAW FOR Sawing Machine. 'Phone Bailleboro 5 ring 21.

WANTED — TO RENT, TEN ACRES or more Garden Land, with Good Buildings, close to City. Write Box 193, Examiner.

FOUR - CYLINDER COACH OR Coupe; must be in good running order. Write, stating price, to Box 181, Examiner.

BY THREE BUSINESS GIRLS— BED-Sitting-Room and Board. Write Box 176, Examiner.

FIVE-ROOMED BUNGALOW OR Lower Duplex, in residential section. Write Box 170, Examiner.

LARGE DRESS TRUNK, IN GOOD condition. Write Box 172, Examiner.

WANTED

18 Help Wanted, Female 18

EXPERIENCED COOK - GENERAL. Apply 360 Park Street.

CAPABLE GIRL FOR WORK IN West-end; sleep out. Apply, giving references and wages expected, to Box 175, Examiner.

YOUNG GIRL AS MOTHER'S HELP; sleep in; five miles out of City. Write Box 192, Examiner.

MIDDLE-AGED HOUSEKEEPER, TO take charge of Modern Home and 11-year-old Girl, for a period of four to six weeks; references; no furnace duties. Write Box 190, Examiner.

19 Help Wanted—Male 19

EXPERIENCED FARM HAND, PROtestant, non-smoker preferred. Edgar Clark, 'Phone 3127, Norwood.

RELIABLE MAN FOR SMALL Greenhouse and Drive Truck, also help in Garden; references, state wages. Parkers, Florists, Hastings, Ont.

20 Employment Wanted 20

CAPABLE COUNTRY GIRL PREFERS Farm Work. 'Phone 21 ring 15, Keene.

CANADIAN LEGION HAVE LISTS OF Competent Returned Men to fill Temporary or Permanent Positions. Give the ex-Soldiers a chance to work for you. 'Phone 141.

21 Boarders Wanted 21

YOUNG MAN, COMFORTABLE ROOM with Board—at 417 Stewart.

ROOM AND BOARD, ALL CONVENIences; central. 'Phone 3158J.

ROOM AND BOARD, REASONABLE 364½ Water.

TWO MEN BOARDERS, TO SHARE Room; very central. Apply 190 Charlotte Street, Apartment M.

LARGE FRONT BEDROOM FOR ONE or Two Ladies or Gentlemen, with Board; home privileges. Telephone 1224W.

BRIGHT FRONT ROOM, CENTRAL; reasonable rates; suitable for One or Two Men. Write Box 191, Examiner.

GENTLEMEN BOARDERS, IN PRIvate family. 'Phone 3160W.

If the proverbial needle in a haystack is ever found it will be through a Classified Ad in The Examiner.

WHO CAN DO IT

$2,000.00
TO
LOAN
3 YEARS TO PAY.
This Is All You Have To Do:

First
Check over your home from the viewpoint of a prospective buyer or tenant—What does it need to make it modern and more comfortable?

Second
Consult one of the contractors or supply houses listed in this column for an estimate of the cost. (There is no charge or obligation for this service.)

Tnird
Take your estimate to your bank for a low cost Modernization Loan repayable over 12 months or up to three years. Loans may be secured up to $2,000.00.

22A Building Supplies 22A

BUILDING MATERIALS
May Be Purchased Now
With Easy Monthly Payments.
THE PETERBOROUGH LUMBER CO., LTD.
163 Hunter Street W. Tel. 3160

USE THE DOMINION LOAN PLAN TO PURCHASE QUALITY BUILDING MATERIALS
SCOTT COAL AND LUMBER
TEL. - 1234

HALLIDAY'S FOR BARGAINS IN Hardwood Flooring, Doors, Windows, Lumber of all descriptions. Let us estimate your Alteration Work. Call us Now before the expected Advance in Prices. Local Sales Representative, 1086. Wm. J. Bull, 639 Downie.

22e Electrical 22e

'PHONE 1403 — W. GORDON HALL— Electric Wiring. Floor Plugs Installed. Agent G.E. Hotpoint Ranges, etc.

LARRY'S ELECTRIC REPAIR SHOP Re-winding and Repairing Electric Motors, Generators, Drills, Fans, and Domestic Appliances. 138 Dalhousie Street. 'Phone 3167 — Residence 1648W.

COMPLETE ELECTRICAL SERVICE
Electrical Fixtures And Wiring Devices.
GRANT & LOUCKS
418 George Street. Tel. 798

22D Painters and Decorators 22D

PAPERHANGING, PAINTING, AND Graining. Workmanship Guaranteed. H. Kellar, Decorator. 'Phone 2581.

J. H. VANCE PAINTING AND DECORATING.
773 AYLMER STREET.

22E Plumbing and Heating 22E

ADAMSON & DOBBIN
PLUMBING, HEATING, AND SHEET METAL WORK.
175 SIMCOE ST. 'PHONE 460

HALLIDAY'S COMPLETE BATHROOM with all Fittings at $60.00 is remarkable value. Price may advance shortly. Call us. We install Plumbing and Furnaces on easy terms if desired. Also Plumbing Repairs at lowest prices. 'Phone 1086. Local Sales Representative, Wm. J. Bull 539 Downie.

J. L. P. SMITH
Plumbing, Heating
Contracts Accepted
Tel. 1719W 372 WATER ST

22F Miscellaneous 22F

EXPERT FLOOR POLISHER. 'PHONE 1714.

D. HARDIE & SON
TENTS, AWNINGS, AUTO TOPS.
EVERYTHING IN CANVAS.
499 PATTERSON ST 'PHONE 3348)

KEYS DUPLICATED — BADMINTON Restringing — Safe Combinations John Buck, Charlotte Street.

REPAIRS AND NEEDLES FOR ALL MAKES OF MACHINES. SINGER SEWING MACHINE CO. 174 HUNTER ST. 'PHONE 2885

WHO CAN DO IT

23 Auto Repairs and Accessories 23

COAL OIL, 15c. DISTILLATE 13c. Vulcanizing, Car Repairs. Guaranteed Service. Dawson's Service Station. 'Phone 1523

24 Cleaners and Dyers 24

TRY DEPENDABLE CLEANERS. Cash and Carry. Dresses 75c, Coats 75c. Cleaned and Pressed. 217 Hunter Street.

25X Dressmaking 25X

'PHONE 899W — E. MITCHELL, Dress and Mantlemaking, Corsetier for Nu-Bone Corsets.

28 Moving and Storage 28

BRADLEY'S CARTAGE, 'PHONE 3327. All Goods Insured while in Transit. P.C.V. license. 302 Aylmer Street.

SHORT DISTANCES OR ANYWHERE in Canada or United States Covered. Padded Vans. Experienced Courteous Man. Apply, full particulars, M. Rawlinson Limited, 610 Yonge Street, Toronto.

31 Photographers 31

PORTRAIT AND COMMERCIAL PHOTOGRAPHS, PICTURE FRAMES. REASONABLE PRICES.
FRED CRIPPS' STUDIO
NEXT GRAND OPERA. TEL. 3271

34 Radio Service 34

WHY WAIT?
'PHONE 1524
FOR PROMPT, RELIABLE SERVICE.
BROWN'S RADIO SERVICE
547 GEORGE ST. OPEN EVENINGS

RADIO SERVICE.
HAVE YOUR RADIO REPAIRED EXPERTLY AND PROMPTLY.
McCANNAN RADIO-ELECTRICAL SUPPLIES STORE
140 SIMCOE STREET TEL. 46

EXPERT RADIO REPAIRS—PROMPT Service and Moderate Prices. S. H. Yearron. 'Phone 3280W.

LOST

37

DOG COLLAR, WITH DOG TAG AND Lock on it. Finder please 'Phone 1045M. Reward.

GENTLEMAN'S GOLD WRIST Watch (Gruen movement), "Stanley Young" engraved on back. Reward. Finder please write S. V. Young, Box 10, Bethany.

17TH, WHITE KITTEN, BLACK EARS, black spot on back and tail. Anyone knowing whereabouts please return 202 Dublin. Reward.

GENTLEMAN'S PAISLEY SCARF, IN the Collegiate Auditorium Last Evening. Reward. 'Phone 1051W.

BLACK AND BROWN BULL TERRIER white stripes on breast. 'Phone 1671J. Reward.

LADY'S BULOVA WRIST WATCH Valued as keepsake. Finder please 'Phone 2826J.

PERSONALS

39

MEN! GET VIGOR AT ONCE! NEW Ostrex Tonic Tablets contain raw oyster invigorators and other stimulants. One dose peps up organs, glands. If not delighted, maker refunds few cents paid. Call, write McDermid & Jury Drug Store.

TAXI

40

ELITE TAXI (W. H. Miller). Telephone 182.

W. HOWELL, TAXI — DAY AND Night Service. Cheap rate, 'Phone 1638.

CAPITOL TAXI.
OUR SERVICE IS BEST.
OPP. CAPITOL THEATRE. TEL. 105

HARRY FINNIE
TAXI.
'PHONE 271.
COURTEOUS, PROMPT SERVICE.

PROFESSIONAL

41 Accountant 41

EDWARD HUMPAGE—Chartered Accountant. Auditor. 344 Water Street.

44 Lawyers 44

HON. G. N. GORDON, K.C. — Law Offices, 395-397 George Street. Appointments by Telephone — 3300 and 3301.

EMMETT F. SHEEHY—Canada Bonded Attorney. Loans. 397 George St.

BERNARD E. PARK, B.A. — Barrister, Solicitor, Notary Public, Money to Loan. 367A George Street. 'Phone 602.

JACOB LOW — Barrister, Solicitor, Notary Public. Money to Loan on First Mortgages. 219 Hunter Street West, Peterborough, Ont. 'Phone 2244. Nights and Holidays 1027.

PECK, KERR & McELDERRY — Barristers and Solicitors, 415 Water Street, Peterborough. Telephone 1950. E. A. Peck, K.C., F. B. Kerr, K.C., V. J. McElderry, K.C.

ALEXANDER L. ELLIOTT—Barrister, Solicitor, Notary. Money to Loan. Kresge Building, 355 George Street, Peterborough. Telephone: Office 3, Residence 31.

The Examiner Classified Advertising Index.

Accountants	41
Auction Sales	50
Auto Repairs and Accessories	23
Boarders Wanted	21
Building Supplies	22A
Business Opportunities	9
Cleaners and Dyers	24
Contractors and Builders	22B
Collections	24X
Dental	42
Electrical	22C
Employment Wanted	20
Florists	1
For Sale (Miscellaneous)	4
Found	38
Fuel for Sale	6
Funeral Directors	2
Hairdressers	26
Help Wanted (Male or Female)	17
Help Wanted (Female)	18
Help Wanted (Male)	19
Insurance	48
Jewellery Repairs	27
Lawyers	44
Legal Notices	51
Live Stock for Sale	7
Lost	37
Medical	45
Modernize and Repair	22
Money to Loan	46
Monuments	5
Moving and Storage	28
Musical Instruction	46X
Instruction	29
Notices	40
Nursing	45
Optometrists	47
Painters and Decorators	22D
Personals	39
'Phone Orders	31
Plumbing and Heating	22E
Poultry for Sale	7
Printing	33
Radio Service	34
Real Estate for Sale	8
Rooms to Rent	12
Summer Cottages to Rent	13
Summer Resorts	14
Swaps	15
Taxi	40
To Rent (Miscellaneous)	11
Used Cars	10
Wanted (Miscellaneous)	16
Watch Repairs	27
Who Can Do It	22F

HENRY —By Carl Anderson

BRINGING UP FATHER —By George McManus

WANT ADS. BRING REAL RESULTS AT SMALL COST

PROFESSIONAL

47 Optometrists 47

CONSULT A. A. FOWLER, Phm B. Optometrist, about your Eyes Glasses Fitted Watch Repairs 'Phone 636

M. J. ROCHE, R.O. OPTOMETRIST 188 Charlotte Street. Tel. 422

MONEY TO LOAN

MORTGAGE LOANS. 5½% APPLY to Miss Armstrong c/o G N Gordon

NOTICES

LOCAL IMPROVEMENT NOTICE.

TAKE NOTICE THAT:

1. The Council of the Corporation of the City of Peterborough has constructed as Local Improvements Sewers on the following streets between the points hereinafter mentioned, namely:

MONAGHAN ROAD, between Walnut Street and McDonnel Street. The cost of the work is $862.51, of which $56.37 is to be paid by the Corporation. The special rate per foot frontage is $1.05045. The special assessment is to be paid in Thirty Annual Instalments. The annual rate per foot frontage is $0.06075. The estimated lifetime of the work is Thirty Years.

ARMOUR ROAD, between a point 92 feet north of Woodbine Avenue to Park Hill Road. The cost of the work is $1,717.49, of which $846.24 is to be paid by the Corporation. The special rate per foot frontage is $1.05045. The special assessment is to be paid in Thirty Annual Instalments. The annual rate per foot frontage is $0.06075. The estimated lifetime of the work is Thirty Years.

A COURT OF REVISION will be held on the 9th Day of March, 1937, at 7.30 o'clock p.m., in the City Council Chamber, Peterborough, for the purpose of hearing complaints against the proposed Assessments or the accuracy of the Frontage Measurements, and any other complaint which persons interested may desire to make, and which is by law cognizable by the Court.

Peterborough, February 18th, 1937.

S. R. ARMSTRONG, Clerk.

50 AUCTION SALES 50

FOR SUCCESSFUL AUCTION SALES Telephone 1477W. J. H. Miles.

AUCTION SALE — OSCAR CROMIE, Lot 8, Concession 10, North Monaghan, Monday, February 22nd, at 1 p.m.: Horses, Cattle, Pigs, Hens, Implements, Furniture, etc. Terms: Cash. J. H. Miles, Auctioneer, 494 George Street, Peterborough. 'Phone 1477W.

FARM STOCK AND IMPLEMENTS—Dolph Krapp, Lot 23, Concession 7, Smith, Tuesday, February 23, 1.30 p.m.—One Good Team Bay Percheron Mares, six and seven years old, about 1,400 lbs. each; One Driving Mare, 8 Good Young Cows to freshen early; One Two-year-old Jersey Heifer; One Brood Sow, due to farrow in March; Full Lot of Machinery; 3 sets of Harness. One Cream Separator; also Hay, Grain, and numerous other articles. Terms Cash. J. H. Miles, Auctioneer, 494 George Street N., Peterborough. 'Phone 1477W.

AUCTION SALE — FEBRUARY 24, the Farm Stock and Implements of Russel Thompson, Lot 7, Concession 11, Otonabee, including: 6 Horses, Cows, Young Cattle, Sheep, 300 Bushels Good Old Oats, Full Line of Good Implements.—Harry Redmond, Auctioneer.

MORTGAGE SALE.

UNDER AND BY VIRTUE of the Powers of Sale contained in a certain Mortgage, which will be produced at the time of Sale, there will be offered for Sale, by

GOLDEN ANDREWS, Auctioneer, at

PUBLIC AUCTION,

On WEDNESDAY, THE THIRD DAY OF MARCH, 1937, at the Hour of One o'clock in the Afternoon, at the Farm of CHARLES TIGHE AND EDWARD TIGHE, R.R. No. 2, LAKEFIELD, there will be offered for Sale, the following Property, namely:

ALL AND SINGULAR, that certain Parcel or Tract of Land and Premises, situate, lying and being in the Township of Dummer, in the County of Peterborough and Province of Ontario, being composed of the West Half of Lot Number Twenty-one in the First Concession of the said Township of Dummer, containing One Hundred Acres, more or less.

On the said Farm there is said to be erected a Dwelling-house, with suitable Farm Buildings;

At the same time and place, under the authority of a Chattel Mortgage Warrant, there will be offered for Sale the following Chattels:

1 Brown Mare, named Fly; 1 Bay Horse, named King; 1 Black Cow, named Diana; 1 Black Cow, named Bridget; 1 Red Cow, named Ella; 1 Red Cow, named Rosey; 1 Brindle Cow, named Betty.

1 Noxon Binder, 1 Massey-Harris Mower, 1 Massey-Harris Seeder, 1 Peter Hamilton Hay Rake, 1 Lumber Wagon, 1 Set Sleighs, 1 Democrat, 1 Fanning Mill, Chatham, 1 Single Plow, 1 Set Light Harrows.

THE LAND AND CHATTELS WILL BE OFFERED FOR SALE SUBJECT TO A RESERVE BID.

TERMS OF SALE OF LAND: Ten per cent. of the purchase moneys to be paid down at the time of Sale and the balance within Thirty Days.

THE FARM WILL BE FIRST OFFERED FOR SALE, AND IN THE EVENT OF THE RESERVE BID NOT BEING REACHED, THE MORTGAGEE RESERVES THE RIGHT TO OFFER SAID LANDS AND THE SAID CHATTELS FOR SALE AS A GOING CONCERN.

For further particulars and Conditions of Sale, apply to

R. G. M. McDOUGALL, East Block, Parliament Buildings, Toronto, Ont., Solicitor to the Mortgagee.

DATED at Toronto, this 8th Day of February, A.D. 1937.

MARMORA

Mr. D. A. Paxton, of Toronto, spent Thursday evening in the village.

Messrs. W. F. Bowen and W. C. Spry are spending a few days in Toronto.

The Examiner

Classified Advertising Rates

Cash Rate:
1 Cent per Word or Figure per Insertion. Minimum Charge. 25c

Charge Rate:
2 Cents per Word or Figure per Insertion. Minimum Charge. 35c

Box Numbers:
One or more Consecutive Insertions 10c

'Phone 1600:
We will call for your Advertisement and give you the low Cash Rate.

Coming Events:
Per Word per Insertion 2½c
Minimum Charge 50c

Special Announcements.
Birth Announcements 50c
Engagement Announcements. 50c
Marriage Announcements ... 50c
Death Notices 50c
Card of Thanks (up to 1 inch) 50c
In Memoriams (up to 2 inches) 75c
Over 2 inches (per inch extra) 50c
Legal, Municipal, Government, Auction Sales:
First Insertion per agate line. 12c
Repeat Insertions 6c

Our Boarding House - with - Major Hoople

The Day That I Forget

By MARIE BLIZARD

(Continued from yesterday)

READ THIS FIRST:

In Hollywood following an ingenious maneuver on the part of his young wife, Janet, Joel Paynter, second-rate Broadway actor, begins work under a short term contract. Meanwhile Janet makes a point of cultivating the right people, joins a tennis club and meets Vernon Chester, an important director. Chester asks her to play tennis and have lunch with him. Chester likes Janet and learns inadvertently that she and Joel have been reading a best-seller about to be screened by Chester.

(NOW GO ON WITH THE STORY)

CHAPTER 15

JOEL WAS beginning to get anxious. His contract was up and the studio officials hadn't said anything about picking up the option. Meanwhile he was still working on the picture "Husband Hunter" with Tania Jarrett.

Janet was anxious, too, but she would not let Joel know that. She had been anxious ever since the day that Vernon Chester had been to their home nearly three weeks before. She hadn't told Joel about it. She hadn't even told him that she had lunched with the director at the tennis club.

There was no more tennis with Chester. He was working now, assembling his cast and working on the script for the ambitious picture and Janet had no way of knowing what had been in his mind after he had left the house that day.

She could only hope that he would not hold it against Joel that she had been overly ambitious for him. She vowed that she would never do that again.

Yet with the vow fresh in her mind, she called Laura Crowell and asked her to lunch with her. Laura was the private secretary of Max Browne, a powerful agent. Laura always knew what was going on and Janet had her little way of drawing it out.

"Do you think Joel should have an agent?" Janet asked Laura.

Laura thought it over before she answered, "Yes and no, Jan. If he were big enough to have a worth while agent, his agent could do a lot for him, but Joel hasn't distinguished himself—" Janet felt her ears burn but she held her tongue. It wouldn't have done any good to point out to Laura that in six months a young actor wasn't likely to get much of a chance—"but when he does, I probably could get Max interested in him. Of course, today, Max can't afford to handle anything but big stars. He has so many of them!"

Right then and there Janet decided that some day Max Browne would want Joel.

She didn't know how soon it was to come.

The very day after that luncheon, Joel telephoned her from the studio. "Come down at once, darling," he said. "Something pretty important has come up and I want you to be here."

The excitement in Joel's voice was a happy excitement.

Janet dressed very carefully in the little black thin wool suit that Joel's tailor had made for her, made certain that her blouse was crisp and fresh, her shoes and gloves immaculate, and got in her little car.

"Mrs. Paynter," she said to the gateman and after a few moments swung the car up to the portals of the executive building. She was there at the moment Joel had asked her to be.

Joel was waiting for her in the corridor. His hair looked mussier than usual and his dark eyes burned feverishly. That half shy grin of his broke all over his face when he saw her.

"Blakely has sent for me, Jan," he whispered, "and ten minutes ago Chester's secretary came down to me on the set and told me that Chester wants to see me immediately after my interview with Blakely!"

Chester had sent for him! Did that mean....

Janet was very calm, "Joel, why did Blakely send for you? And should I be here?"

"There's only one reason. He's going to pick up my option and I want you to be there. I'm not going to let him put anything over on me."

"Wait a minute, darling," she said slowly. "What makes you so sure he is going to renew your contract?"

"Because Chester wants to see me immediately after. The directors around here, my little innocent, don't call for actors to say goodby to them."

They were walking down the corridor toward Blakely's office.

Janet halted, "Joel, what did you mean about not letting them put anything over on you?"

"Well, if they've got something big for me to do and think they can get away with offering me a measly little three hundred a week they'll...."

"You'll take it, Joel! Three hundred a week is a lot of money and we're living very well. I'm glad you asked me to come with you."

An hour later Janet, sitting so small, so self-consciously in the big leather chair a goodly distance away from Mr. Blakely's desk, saw the lines of stubbornness settle around Joel's mouth.

Blakely had just told them that he was going to renew Joel's contract for two years at five hundred for the next six months and seven-fifty for the next year.

Janet watched the danger signals in Joel's face. Joel, she knew, had sensed that the producer was not offering Joel that money unless there was something afoot for him that was worth while to the studio. And Chester had sent for him. Janet put two and two together. She prayed that Joel would not spoil the thing that she saw they had to do.

Joel opened his mouth. He said, "Seven-fifty a week...."

Very gently and very firmly, Janet said, "Joel"...and turned to Mr. Blakely who looked as though he was only then aware of her presence. "Mr. Blakely, if you please, Joel and I have talked this over. Your option is only for six months more. Now, we thought"—she spoke very softly—"that if you were to pick it up at the same price, three hundred a week for the next six months we both could see in that event what turns up. You wouldn't want Joel to tie himself to a contract if he is not likely to show himself worth it, would you?"

The astonished Mr. Blakely forgot himself and lighted a cigar. Joel appeared to be paralyzed by what she was saying.

"And I'm sure that if, at the end of that time, Joel has proved himself a good person for you, you'd want to offer him the right salary. It's because we trust you that we are willing to sign again for three hundred a week."

Blakely thought: Women!

This one had him and she knew it. She said, "Shall we each think about it overnight?"

Think about it over night, reflected Blakely, and have her discover that Chester was giving the part of Jan to her husband? Not if he knew it!

"I'm afraid not, Mrs. Paynter," he said, picking up the legal form. "I think you kids are foolish, but if those are your terms we'll settle for a renewal at the same price and a three-year option at the conclusion."

He had added two years to the option period, Janet note satisfactorily.

Joel picked up the pen as though he were in an unhappy trance.

His feeling of unhappiness was not mitigated even when he heard that Chester had cast him for the role of Jan in "The Dance Was Long."

"But don't you see?" Janet said eagerly. "Blakely was trying to do the very thing you didn't want him to put over you! he wanted you to sign now for five hundred and next year for seven-fifty. This way, you'll come out much better because, Joel Paynter, you're going to give that role everything you've got! It's not

THE TUTTS by Crawford Young

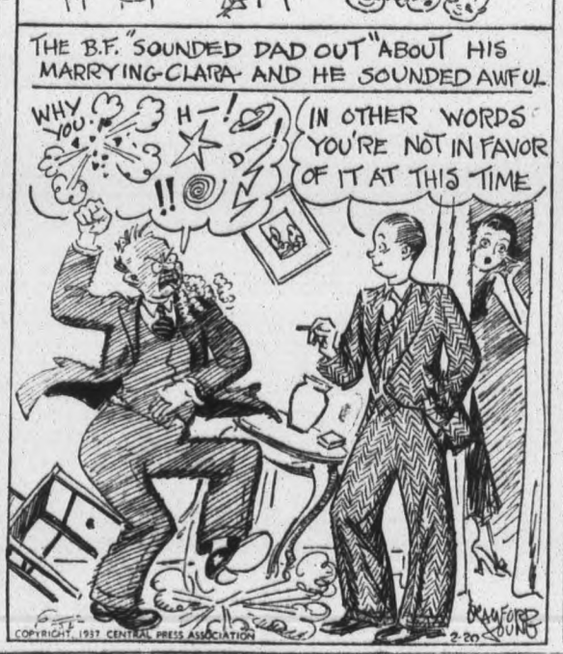

Bedtime Story

By HOWARD R. GARIS

UNCLE WIGGILY FROZEN IN

"Oh, Wiggy, dear, see here! See here!" cried Mrs. Longears in the hollow stump bungalow one day.

"What's the matter?" asked Uncle Wiggily in his jolly voice. "You sound like the three little kittens who lost their mittens."

"I mean: come here, come here," said the rabbit lady. "I just had some dreadful news over the telephone."

"Is it the Weather Man broadcasting about another big snow storm," asked Uncle Wiggily. "If it is I don't want to listen until he begins to sing about Spring. The way Twisty and I were lost in a snow drift house was enough for me."

"I should think it might be," said Mrs. Longears. "But this is nothing about snow. It's about hot soup."

"Don't tell me it is raining hot soup!" exclaimed the rabbit uncle as he hopped to the telephone over which his wife had just been talking.

Poor Mrs. Longtail

"I think it is going to rain, for it is getting warmer after the big snow," said the rabbit lady. "Always about this time of year there is a thaw. But I was just talking to Mrs. Twistytail on the telephone. It seems Mrs. Longtail, the mouse lady, has been ill. They are quite poor, you

know, being Church-Mice, and Mr. Longtail is on relief, so I was thinking it would be lovely if you would take them a big thermos bottle of hot soup."

"Turkey soup?" asked Uncle Wiggily, suspicous like, for he had to eat a lot of turkey soup after Christmas and New Year's.

"No, not turkey soup!" laughed Mrs. Longears. "It is vegetable soup, flavored with Parmesan cheese, of which the Longtail family is very fond. Will you take the thermos bottle of soup to them?"

"Indeed I'll be most happy to," said Uncle Wiggily. "I haven't been out today and it will be an adventure for me."

"Wear your rubber boots!" called Nurse Jane. "They'll be just right for taking the soup in."

"Soup in rubber boots? The idea!" laughed Uncle Wiggily.

"Oh, you know I don't mean that, I mean as the snow is melting and thawing you'll need rubber boots," said the muskrat lady housekeeper. "I'll put the soup in our big thermos bottle. It will hold enough to last Mrs. Longtail several days."

Off He Went

Soon Uncle Wiggily was hopping on his way to the mouse house, which was a knothole in a fence but nicely boarded over to keep out the cold.

On his way to the Longtails, Uncle Wiggily stopped to watch some of the animal boys sliding on the duck pond. The ice was half under water because of the warm, thawing weather, but the animal boys didn't mind that. They were splashing away and having fun.

Uncle Wiggily stood a long time watching the animal boys. At last they grew tired of sliding and all ran away. Mr. Longears looked to make sure he had the thermos bottle of hot soup in his fur coat pocket and then he started to hop on to the mouse house.

But he couldn't hop!

Uncle Wiggily couldn't lift either of his feet which were inside big, warm rubber boots to keep them from getting wet.

"What's the matter here?" asked the rabbit gentleman to himself, as there was no one else to whom he could talk, the animal boys having gone. "Have some of the Bad Chaps got hold of my feet?" Uncle Wiggily looked up.

Then he saw what had happened He had stood so long in one spot that, when the weather suddenly turned cold, as it did, he was frozen in. Mr. Longears was frozen fast to the ground. Oh, dear! But don't worry.

If the tomato juice cocktail will stop getting red in the face every time it looks in the glass, I'll tell you next about Uncle Wiggily thawing out.

(Copyright, 1937)

BRICK BRADFORD—And the Lord of Doom

by WILLIAM RITT and CLARENCE GRAY

MUGGS AND SKEETER

by WALLY BISHOP

TILLIE THE TOILER —By Russ Westover

BASTINGS

FARM STOCK SOLD AT BRISK AUCTION

Good Prices Realized When Sale Is Held At Clark Farm

(Examiner Correspondence.)

HASTINGS, Feb. 19.—A very successful auction sale of farm stock and implements was held on Wednesday afternoon on the farm of Earl Clark of Percy township. J. F. Battisby of Campbellford was auctioneer and as it was the first auction sale held in this district a large crowd was present. Good prices were realized: horses ranging in price from $66 to $157, a colt coming two years realizing $104; cows ranged in price from $35 to $40; good seed oats 60 cents a bushel and wheat $1.13 a bushel. Mr. Clark has rented his farm to Mr. Hardford of Norham and is moving to the village to engage in the trucking business.

Personals

Rev. Wm. Stocks and his bride formerly of Toronto spent the week-end in the village and will soon take up residence at St. George's Rectory.

Mrs. C. Hoard and Mrs. A. E. Metcalfe, group conveners and their assistants of Trinity United W.A., are holding a corned beef and cabbage supper in the basement of the church on February 24th, and are planning on having some form of entertainment in connection with the supper.

Miss Ruth Morrow spent the week-end with her parents, Mr. and Mrs. Harold Morrow of Dartford.

Mr. and Mrs. H. Oliver spent several days at the home of Mrs. Geo. Oliver and other relatives in Campbellford.

Miss Luella Brown of Roseneath returned home on Wednesday after spending several days with Mr. and Mrs. R. King.

(ADVERTISEMENT.)

Brain Fag Checks Your Earning Power

British Tonic Is Great Aid To Clear Thinking.

Do you ever get a "foggy brain...a feeling that you are just too tired to keep on thinking? Back of that common condition—a condition that is responsible times without number for holding people back in their careers—is a shortage in nerve vitality.

For such cases, PHOSFERINE is an invaluable tonic. It is concentrated nerve nourishment. Quickly PHOSFERINE helps build up vitality. "My business makes a great drain on physical and mental reserves," writes Mr. R. E. Manton, Clapham Road, London. "But PHOSFERINE soon gives me what I call 'PHOSFERINE fitness.' It builds up my whole system and makes life worth living."

Start taking PHOSFERINE to-day. Rapidly you will note a growing capacity to do things. Get PHOSFERINE from your druggist. 50c, $1.00 (4 times as much), $1.50 (8 times as much). 66

WORRIED BY BILLS YOU CAN'T PAY?

With a $50.00 to $500.00

LOAN

No endorsers
No embarrassment
No waiting

Enquire About Our NEW REDUCED COST

CENTRAL FINANCE CORPORATION

355 George Street
'Phone: 1703

MAY YOHE IN JAIL LAUGHS AT CURSE OF HOPE DIAMOND

Aged Actress Who Once Wore It Tells Police Weird Story Of Gangsters

TRIES LEAP OFF BUS

PORTLAND, Ore., Feb. 19.—(AP)—An elderly woman who identified herself as May Yohe, stage star of the gay '90s, and once wearer of the famed Hope diamond, rested at police headquarters to-day after telling a weird story of menacing "gangsters."

Detective Captain Joseph Keegan said she related how gangsters took over a bus on which she was riding to Portland and began shooting at traffic officers. She was taken from the bus after the driver said she tried to leap out.

Miss Yohe, now 67, wore the fabulously valuable Hope jewel, a 44½ carat stone, after marrying Lord Francis Hope before the turn of the century.

Scoffed at Curse.

The woman in jail scoffed at the legendary curse attached to the diamond when questioned here by interviewers.

"The curse business is the bunk," she said. "Everyone has their ups and downs in life; you can't blame it on a rock. It's a bum enough looking stone as it is without adding that to it.

"I wore it once when I was presented to Queen Victoria."

Captain Keegan quoted the woman as saying her present husband is Captain John Smuts of Boston.

Captain Smuts telegraphed from Boston to "arrange for her welfare until further instructions." He told the police to notify H. G. Lawson of Victoria, B.C., "in the event of an emergency."

Following a divorce from Lord Hope, Miss Yohe married Captain Bradlee Putnam Strong. She became Captain Smut's wife after a second divorce.

THINK SCAFFOLDING UNSAFE ON BRIDGE

State Accident Official Tells Of Protesting To Contractors Before Ten Men Killed

SAN FRANCISCO, Feb. 19 (AP).—The question whether scaffolding on the world's longest suspension span, the Golden Gate Bridge, had been declared unsafe stood high today among those for which investigators sought an answer in explaining the 200-foot death plunge of 10 workers.

Frank McDonald, State industrial accident commissioner, said Inspector A. F. Mailloux twice made such a protest to several construction officials. McDonald pointed out that the commission and bridge authorities were approaching the $35,000,000 structure for another inspection of the 4,200-foot span when the scaffolding collapsed Wednesday.

The workmen were stripping away forms into which concrete was poured for the bridge's roadway. A 10-foot moveable scaffold was carried along as the work progressed, suspended on wheels under the giant span. One wheel slipped from a girder on which it ran. This tilted the scaffolding into its fatal plunge.

Alfred Nash, oldest resident of Sandhurst, England, has just celebrated his 96th birthday in the house in which he has lived for 70 years, and he was kept to schedule by a 50-year-old watch which still keeps good time.

RHEUMATISM

Even if you have been driven half crazy with the agonising, crippling pains of Rheumatism, don't despair. Thousands have found relief through T-R-C's. Quick, lasting, relief! T-R-C's get rid of pain and stiffness by driving out the misery-causing toxins. Quickly ends lumbago, lame back, sciatica, neuritis, neuralgia, etc. 50c and $1 at druggists, everywhere. ad T-R-C's (Tamsteton's Rheumatic Capsules)

A Gun Girl

Apparently untroubled by her arrest, 25-year-old Norma Parker calmly posed for this picture after she had been seized in the alleged act of attempting to hold up a New York cafeteria. Police say she is the daring gun-girl who has been terrorizing Manhattan cafe owners recently. Her terrible gun was found to be a toy cap pistol.

CAMPBELLFORD

THREE-ACT COMEDY IS MUCH ENJOYED

Burnbrae Young People Present "All In The Family" Successfully

(Examiner Correspondence.)

CAMPBELLFORD, Feb. 19.—The Young people of Burn Brae Presbyterian Church presented a three act comedy entitled "All in The Family," before a good sized audience in the basement of St. Andrew's Presbyterian church on Tuesday night. The play was presented under the auspices of St. Andrew's Y.P.S. and Frank Roe, the president occupied the chair, introducing the numbers which were presented between the acts of the play which included a guitar duet by Howard Robinson and Carl Linn; vocal solo, Miss Helen Nicholson and a piano solo by Charlie Allan.

Plan Union Service

At a meeting of the local Ministerial Association held on Monday night it was decided to hold a union service in St. John's United Church at 10.30 a.m., when the service will be conducted by Rev. Harold B. Neale and Rev. B. Simpson Black. It has also been arranged to have the Rev. S. G. Pinnock of Toronto address the congregation of St. John's church at the morning service next Sunday and the men's Bible class in the afternoon, after which Rev. Pinnock has arranged to speak at St. Andrew's church in the evening.

NORTH SCHOOL

Mr. Hugh Buchanan of Peterborough spent the week-end at his home here.

Friends and neighbors of Mr. Geo. Wiggins are sorry to hear of his sudden illness.

Mr. Harold Thompson of Donegal has been busy hauling logs for Mr. W. G. Barrie.

Mr. Jack Wiggins of Havelock spent the week-end with his brother, Mr. George Wiggins.

Mr. Jack Young spent the week-end at his home here.

Marjorie Cross spent Saturday with Anna McNeely.

Mrs. J. Buchanan and son Alex also Misses Anna and Doris spent Sunday with Mr. and Mrs. F. Stillman of Blairton.

Mr. and Mrs. Chas. McConnell were recent visitors with Mr. and Mrs. G. Wiggins.

Miss Annie Buchanan spent Wednesday afternoon with Miss L. McLaughlin.

Mrs. E. McLaughlin spent Thursday with her sister, Mrs. W. H. Elliott.

MOUNT PLEASANT

ENJOYABLE RALLY SPONSORED BY W.A.

February Meeting Of Mount Pleasant Association Has Fine Program

(Examiner Correspondence.)

MOUNT PLEASANT, Feb. 19.—The February meeting of the Mount Pleasant Women's Association was held on Wednesday afternoon at the home of Mrs. W. H. Lowes, with a good attendance.

The meeting was in charge of the president, Mrs. T. Graham. Roll call was answered by verses of Scripture, beginning with the letter F. The devotional period was in charge of Mrs. Norman Fee. The minutes were read and adopted. Treasurer's report was given by Mrs. H. Rutherford and a report was also given that the travelling apron had been made and was being passed among the members.

The program committee for the next meeting is Mrs. H. Bland and Miss S. Easton, and the next meeting will be held at the home of Mrs. H. Rutherford.

Mrs. H. Gardiner and Mrs. B. Morden were in charge of the following program:

Paper, "Beverly Baxter's Letters", Mrs. G. Shield; poem "Hello", Mrs. T. Graham; reading, "Bill's in Trouble", Mrs. H. Gardiner; reading, "How to invest money", Mrs. H. Rutherford; reading "Christmas at the Purple Bean", Mrs. B. Morden; reading "My boat is so small", Dorothy Morden.

A dainty lunch was served by the hostess assisted by Mrs. H. Jamieson at the close.

Personals

Mr. Hubert Lowes met with a painful accident on Tuesday while cutting wood. The axe slipped and cut his foot badly, fifteen stitches being necessary to close the wound. Mr. Lowes will be confined to the house for some time.

Mr. Alex. Tully went to Toronto on Tuesday, where it is expected he will undergo an operation. His many friends wish him a speedy recovery.

U.S. MAY BE FORCED TO INCREASE NAVY

Uneasy Lest British Plans May Give Her Superiority

WASHINGTON, Feb. 19.—(AP).—The navy high command studied British building plans to-day to determine if three new battleships would be required to keep the United States' navy second to none.

"It is a fair presumption," said the navy's ranking officer, Admiral William D. Leahy, "that if any other power expands its fleet, the United States may find it necessary to do likewise."

Britain's re-armament program announced yesterday, included three battleships. If they are intended only as replacements for outworn vessels, officers said, the United States might hold its own without additional new construction.

With 69 warships of 321,310 tons under construction, Britain's proposal to add three battleships, seven cruisers and two aircraft carriers would give her unquestioned superiority, naval men said.

The United States is building or planning 94 warships, including two battleships. Japan has 31 warships under construction, and has announced its intention of building a number of others.

The United States' fleet at present consists of 305 ships of 1,046,475 tons. The number of vessels is greater than Britain's 279, but the latter's tonnage is higher—1,102,103. Japan has 192 ships of 794,672 tons.

GAS TRICK BOON TO WAR PLANES

Allows Take-Off In 4 Minutes In Winter By Diluting Frozen Motor Oil

DAYTON, O., Feb. 19 (AP).—The United States army air corps practically eliminated winter as a potential ally of flying enemy raiders yesterday.

Ordinary gasoline, ingeniously used to dilute almost-solid motor oils at sub-zero temperatures, will permit defensive squadrons to take off within four minutes after receiving an alarm.

Heretofore, warm-up periods of a half-hour or so have been required, during which the enemy conceivably could bomb the earth-bound defenders into submission.

Originated by Weldon Worth, material division engineer at Wright Field, and tested in actual service operations, the device was disclosed with the prediction that it would become standard equipment on all army planes.

All the pilot has to do is push a button; the rest is automatic.

SINGS FOR BLACK AREAS

LONDON—(CP)—With Sir Julien Cahn paying expenses Chaliapine, the Russian basso, will sing in several English, Welsh and Scottish cities in aid of the depressed areas of Wales.

ITCH

... STOPPED IN A MINUTE ...

Are you tormented with the itching tortures of eczema, rashes, athlete's foot, eruptions, or other skin afflictions? For quick and happy relief, use cooling, antiseptic, liquid D. D. D. Prescription. Its gentle oils soothe the irritated skin. Clear, greaseless and stainless—dries fast. Stops the most intense itching instantly. A 35c trial bottle, at drug stores, proves it—or money back. 20

MOTHERS, DAUGHTERS

NO need for women or girls to suffer every month from periodic pains, headache or sideaches. In girlhood Dr. Pierce's Favorite Prescription is a very beneficial tonic. This is what Mrs. Sarah Jordan of 32 Darling St., Brantford, Ont., said: "At one time I was so sick I could hardly hold my head up and I felt nauseated. I was frightfully upset, hardly slept a wink at night and any effort would leave me ready to cry. Also, I had pains in the back of my head. I had used Dr. Pierce's Favorite Prescription only a short while when it helped me wonderfully. The nausea no longer troubled me and the headaches and pain disappeared." New size, tabs. 50c.

POOR YOUNGSTER!

Her Mother Forgot to get PENETRO!

Don't be careless about your child's cold. Treat it at once. A simple cold may develop into dangerous illness.

A safe, effective home remedy for colds is PENETRO—made with a mutton-suet base, like our grandmothers used. But now medical science has combined modern medicaments of proven worth with this base to produce this marvellous, effective remedy.

PENETRO works in two ways to relieve cold. First, when rubbed on chest and throat, it *penetrates* to the congested areas, relieving the inflammation and easing the pain; and, second, it releases volatile aromatic vapours which soothe and heal the irritated nasal passages.

Never be without this great family remedy. It is useful, too, in the treatment of muscular aches and pains, neuralgia, lumbago, etc. Pure white, it does not discolor fabrics. At any druggists, 25c. 17

PENETRO
THE SALVE WITH A BASE OF OLD FASHIONED MUTTON SUET

THE CANADIAN DEPARTMENT STORES LIMITED

C.D.S. Week-End Features

STORE HOURS: 9 A.M. to 5.30 P.M., Saturday 9 A.M. to 9.30 P.M. PHONE 3000

2nd Day of These Big BROADCAST Sales

Men's Socks — Broadcast Sale pair .29 and .39

Silver-Plated Holloware and Flatware

Electrical Goods — 13 Big Value Items

Wash Goods — BIG SAVINGS IN WASH FABRICS

Blossom Out In FLOWER PRINTS each **6.95**

Just a new shipment of these exquisite bouquet prints, so popular now. Some strewn with posies, that remind you of a quaint English garden—some ablaze with exotic forest flowers. Fine fibre silk crepes, made up in styles you'll love, with slim bodices, fragile waistlines, rippling skirts, and gay little sleeves. Sizes 14 to 42 and 16½ to 24½. Special, each 6.95

Dress Special

Misses' and women's rayon crepe frocks in plain and floral designs—styled suitable for afternoon wear, with short or long sleeves. A fine range of colours. Sizes 14 to 42. Special, each 1.98

Spring Mode in Millinery

You're sure to feel like a new person, topped off in one of these smart chapeaux. Rayon taffetas, Straws (trade name) and ribbon materials, in off-the-face, turban, pill box and mannish styles. Special, each 2.98

—2nd Floor, C.D.S.

Subs. of Reg. .85 and 1.00

SILK HOSE

Buy them in 2-pair lots Saturday, it's a thrifty way to economize. Full fashioned, real silk chiffon and service weight hose, in a fine range of wanted shades. Taupemist, Beaver (beige brown), Saunter (light beige) Logwood (rusty brown), Dusk and Gunmetal. Sizes 8½ to 10½. Special, pair ..... .65

Special! Suit Blousettes

A grand special for Saturday shoppers. Rayons, in satin, crepe and suede finish. Mostly tailored styles, with pleating, ruching, button tie and bow trims in the lot in a fine assortment of new spring shades. Sizes 14 to 34. Special, each 1.49

CANDIES

"GOLDEN GLO" "SILVER GLO." lb.	.19
COCOANUT CLUSTERS, lb.	.19
CHOCOLATE DARDANELLS, lb.	.19
NUT-FILLED SATINS, lb.	15
NEILSON'S ROSE BUDS, lb.	.39

SPECIAL! Heavy Rubber **APRONS**

Extra heavy quality, imported printed rubber aprons, in shades of rose, green and blue, with frilled edge and straps at back. Special, each ..... .39

—Main Floor, C.D.S.

We take your **MEASURE**

Hand-cut to your individual measurements, an EATON Made-to-Measure suit is distinctively yours. This Spring enjoy the well-groomed appearance of a suit or topcoat made especially for you. Easter comes early this year, and there'll be a great rush for new suits for the new season. Order early and be certain of being ready for the Easter Parade.

Fabric, too, should be as personal as possible. To that end we've gathered from English and Canadian mills handsome new fabrics to give you a diverse choice of weaves that you'll find hard to equal. We've plain worsteds in many shades and finishes, stripes and checks of many types and colours and we're particularly proud of the many fabrics we've found using the most popular shades of the season, Coronation Blue and Garnet.

There are new styles, too, featuring the softer modelling and longer lines that are steadily becoming more popular. Come in to-day and see how well prepared we are to dress you individually for Easter and Spring, 1937.

23.50 Suit or Coat

Also at 28.50 and 35.00

Budget Plan Terms If Desired

T. EATON Co LIMITED CANADA

EATON MADE-TO-MEASURE CLOTHES

Economical, Practical Celanese Slips

Good quality celanese, and silk crepe slips, offered at a special price for Saturday. Bias cut, lace trimmed and tailored styles in tearose and white. Small, medium and large sizes. Special, each ..... .89

Crib Blankets

Warm, soft flannelette blankets, white with pink or blue stripes. Size 27 x 37½. Special, each .19

SPECIAL WEEK-END FEATURE IN

WOMEN'S REG. 2.98 SHOES

You'll be more than pleased at the fine selection you have to choose from at this low price. Calf and kid leathers in straps and tie styles, a few pumps too. High, cuban and military heels. In black, brown and blue. Sizes 3½ to 8, AA to C. Special, pair 1.98

Men's Work Boots

A well-built boot that should stand hard wear. Made from full grain cowhide with rubber soles and heels. Sizes 6 to 11. Special, pair 1.98

Men's Romeo Slippers

Comfortable slippers, made from soft black and brown calf leathers, with sewn leather soles and rubber heels. Sizes 6, 7, 9 and 10 only. Special, pair 1.29

—Main Floor, C.D.S.

BREAKFAST SETS 29 pieces **2.89**

A dainty china set, choice of green with black trim, or yellow with black. Consisting of 1 Teapot, 1 Covered Sugar, 1 Cream Jug, 4 Cups and Saucers, 4 medium size Plates, 4 small Plates, 4 Cereals, and 4 Egg Cups. Special 29 pieces, set 2.89

COVERED SAUCEPANS About 6 Imp. Quarts .69

A real saving, in a family size saucepan. Practical, heavy grey enamel, with cover, and straight side style. Capacity about 6 imperial quarts. Special, each ..... .69

Special! Kitchen Utensils – Tinware Set

The set consists of bright tinned baking pans and plates with the new prismatic surface that should give improved baking results. Two 9½-inch pie plates, one deep Bread Tin, 9¼ by 5¼ by 2¾ ins., one Cake Pan, 10½ by 6¼ by ins., and one Square Pan, 8¾ by 8¾ by 2½ ins. 5 Pieces. Saturday price ..... .47

—Basement, C.D.S.

EXTRA! **Terry Towels** pair .79

Thick, absorbent quality terry towels. All white or plaid body, with coloured borders. Size 22 x 44. Special, pair ..... .79

—Main Floor, C.D.S.

Clearance Sale of "Trade-In" Radios

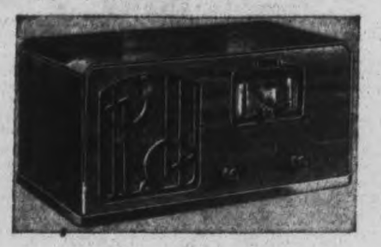

For Saturday Only

Eighteen reconditioned ELECTRIC SETS in both Mantel and Console types, ranging from four tube sets to others of ten tubes. They are too numerous to classify, but comprise such well known makes as ROGERS, VICTOR, PHILCO, DE FOREST CROSLEY, SPARTAN, MARCONI, SONORA, VIKING, Etc.

2 only Mantel Radios ..... each 19.95

2 only Console Radios ..... each 9.95

14 only Console Radios ..... each 24.95

Sets priced at 15.00 and over are obtainable on Budget Plan.

—Basement, C.D.S.

C.D.S. GROCETERIA

Where Prices are Lower — Phone 3000 — We Deliver

Golden Bar Plain or Pimento CHEESE ½-lb. pkg.	.14
Christie's Rich FRUIT CAKE 2-lb. pce	.25
Libby's Campbell's or Aylmer 10½-oz. tin TOMATO JUICE, 2 for	.9
Eatonia Choice—4 seive PEAS, No. 2 tin	.11
Kellogg's CORN FLAKES 2 pkgs.	.15
Dixie Dainty No. 2 tin GRAPEFRUIT or ORANGE JUICE	.17

MILLBROOK BRAND CREAMERY **BUTTER** - - lb. .26

Scotch SCONES doz.	.12
Hot Cross BUNS, ½ doz. in box	.10
Boneless Sirloin ROAST lb.	.15
Boneless PORK BUTTS lb.	.19

STEAKS OR ROAST **ROUND, SIRLOIN PORTERHOUSE** .14

Beef SAUSAGE 3 lbs.	.27
Choice Smoked WEINERS 2 lbs.	.33
Rolled Roast PORTERHOUSE lb.	.19
RUMP ROAST lb.	.12

EXTRA SPECIAL Sliced **BREAKFAST BACON** ..... lb. .21 With Another Meat Purchase

No. 1 Ontario POTATOES peck	.45
Cooking ONIONS 4 lbs.	.10

CANADIAN DEPARTMENT STORES LIMITED

THE WEATHER
Southeast winds, mild tonight, Sunday with occasional rain then colder towards Monday.
Sun.—Rises, 7.10 a.m.; Sets, 5.54 p.m.

The Peterborough Examiner

HOME EDITION

VOL. LXXVIII, No 43 — PETERBOROUGH, SATURDAY, FEBRUARY 20, 1937 — PRICE THREE CENTS

EUROPEAN BLOCKADE TO GRIP SPAIN AT MIDNIGHT

C.C.F. Party's Non-Confidence Motion Badly Defeated

Tories Back Liberals As Vote Goes 191 to 17 For Defence Program

King Reveals Only Oil Sanction Situation Blocked Move Last Year

SOCIAL CREDITERS SPLIT

Program Solely For Canada's Defence—Aid To Britain At Same Time

OTTAWA, Feb. 20 (CP)—While Canada's defence program is solely for the defence of Canada it is the most effective contribution this country can make to the security of the British Empire and all countries with like ideals and like institutions, Prime Minister Mackenzie King believes.

After a vigorous defence of the government's increased appropriations for the military, naval and air forces of Canada, Mr. Mackenzie King saw the entire Liberal and Conservative membership in the House of Commons line up last night to defeat a want of confidence motion proposed by the Co-operative Commonwealth Federation.

The vote was 191 to 17 and the only support the C.C.F. obtained outside its own following was from the Social Credit party and Miss Agnes Macphail (UFO - Labor, Grey-Bruce). Several Liberals were critical of the defence estimates but none deserted the government on the vote.

John Blackmore, Social Credit leader, and three of his followers voted with the government while 10 others voted with the C.C.F.

Solely For Canada

"In the course of this debate," said Mr. Mackenzie King, "it has been necessary at different times from this side of the House to repeat that what we are doing was for Canada and Canada alone.

"That has been necessary for this reason, that an impression has been created that what we were doing had reference to some expeditionary force which would be sent overseas.

"When we have said that what we are doing was for Canada alone we mean that we are doing it for the defence of our country within the coasts of our country as our part in the defence of Canada.

"But I hope it will not be thought that because we have laid emphasis on the fact that we are doing what we are doing for Canada we are not thereby making some contribution towards the defence of the British Commonwealth of Nations as a whole or that we are not making some contribution to the defence of all English speaking communities, that we are not making some contribution to the defence of all democracies, that we are not making some contribution to the defence of all those countries that may some day associate themselves together for the purpose of preserving their liberties and freedom against any aggressor, come from wherever he may.

"I say that, while we are doing what we are doing for Canada, we believe that in this way we can make the most efective contribution towards the security of all

(Continued on Page 2)

Blue Law Champion Has Life Threatened

Winnipeg, Feb. 20 (CP)

SOME one apparently doesn't like Alderman Thomas Flye's attitude on the Lord's Day Act, which is now being fully enforced here.

An unsigned letter warned the Alderman today that his "life is hanging on a thread."

Mr. Flye advocates full enforcement of the Sunday closing law.

FARM HAND VICTIM OF MOIRA RIVER AS ICE GIVES WAY

Ross Sills' Body Is Swept Away As He And Employer Fall In Near Latta Mills

LATTER IS RESCUED

TWEED, Feb. 20.—Tragedy lurked on the Moira River on Friday afternoon, when Clarence Morris, aged 25, hired employee of Ross Sills, was drowned near Latta Mills, a few miles south of Tweed, shortly before one o'clock, when he was precipitated into the chilly waters of the river, while crossing the ice towards his home. His companion, Ralph Sills, who accompanied him across the ice, was also thrown into the river when the ice gave way but was able to hang onto the edge of the ice block until he was pulled out by the remainder of the ice-cutting crew, who ran to his assistance. Morris was swept under the ice and his body was not recovered until 2.30 p.m., and Dr. C. H. Wilson of Roslin pronounced the man dead. No inquest will be held.

Following his narrow escape from drowning, Sills was rushed to his home and later assisted the Provincial police in grappling operations, which was hampered by the four inches of ice that covers the river at that point.

On Way To Tend Stock.

It appears that Sills and Morris had started across the river from the south side to tend the stock at the house, and when about thirty feet from the opposite shore, the ice gave way, throwing both of the men into the water. Both went down and Sills, on coming to the surface, grabbed hold of the ice, but lost his grip and went below the surface three times before he managed to get a good hold. Morris did not appear on the surface after he went down the first time.

Morris had been a resident of the community for some time and leaves to mourn his loss a wife and two children.

Ralph Sills was saved mainly through the efforts of Harold Harrison. A dog owned by Mr. Harrison commenced to bark when the two men went under, and Mr. Harrison dashed to the scene with a long plank and a pike pole. Roy Dougherty, who went to the scene to assist in the rescue with Mr. Harrison, also fell into the river, but was soon brought out when he grabbed the pike pole. On being removed from the water Sills was rushed to his home on the north side of the river.

Annual Ice Harvest Produces Good Crop On Trent Canal

The above layout gives some idea of the daily scene of activity in the vicinity of Peterborough golf links on the Trent Canal where the annual ice harvest is in full swing. The ice harvesters who are taking ice out at the rate of over 5,000 blocks a day work to a well thought out system. Carelessness on the part of any one of the sixty and more men employed might well result in a serious accident or a ducking for some of the workers at the least.

—(Examiner Staff Pictures)

MADRID STRATEGY SWINGS PRESSURE FROM THE SOUTH

Government Troops Capture Coveted Heights Of Aravaca In Four-Hour Battle

83 REBELS CHANGE FLAG

MADRID, Feb. 20—(A.P.).—Government troops feinted at insurgent siege lines northwest of the city in an effort to divert fierce pressure to-day on her southeastern defences, in preparation for renewed government assaults.

The government's thrust to the northwest drove the insurgents from coveted heights near Aravaca, only a few miles from Madrid, and brought a concentration of insurgent troops there along the Coruna highway.

A fierce four-hour clash yesterday preceded the government victory on the northwest. Insurgents were forced from Las Perdices Hill and other heights from which they had dominated the Coruna road.

The victory placed the government in position to capture a railway skirting Aravaca and the Coruna highway. The government formerly operated an armored train over this line.

Eighty-three insurgent soldiers, captured Jan. 19 in an attack on Cerro de Los Angeles (Angel Hill) just south of the city, traded uniforms and marched off to the front to fight with, instead of against Madrid.

Acquitted on charges of rebellion, the men were incorporated into the "People's Army." One of them appealed by radio to former comrades in the insurgent forces to come to the government's aid.

Nearly half the rice crop in the Dominican Republic was destroyed by recent torrential rains.

Oshawa Strikers Agree To Try New Schedule

Six-Man Committee Arranges Two-Week Test For Metal Finishers

ONE-DAY WALKOUT

OSHAWA, Ont., Feb. 20.—(CP)—Prepared to try the increased production schedule, striking employees of General Motors of Canada Limited returned to their jobs today. They went on a one-day strike which ended yesterday after negotiations with company officials.

The walk-out affected from 140 to 230 metal finishers who claimed they were not receiving as much salary as before speeding up of production, despite the fact wages were advanced. They agreed to return to work for a try-out of the new schedule of work after negotiations between a six-man committee and Harry J. Carmichael, vice-president and general manager of the firm.

Late Thursday the metal finishers quit their jobs, demanding a new wage schedule. Mr. Carmichael addressed a mass meeting Thursday night when he informed the workers the increased production plan was necessary and urged them to test the scheme until the end of the month.

Louis Fine and O. E. Jennette of the Ontario Government's Labor Department entered negotiations yesterday. It was finally agreed the test of the schedule would be made for two weeks after which, if dissatisfaction still prevailed, negotiations would be resumed.

Agnes Urges Bagpipes To Keep Enemy Away

Ottawa, Feb. 20. (CP)

MISS Agnes Macphail (U.F.O.-Lab., Grey-Bruce), speaking in the House of Commons last night, suggested bagpipes be played to drive away any enemy from Canadian soil.

A protest was voiced immediately by Thomas Reid (Lib., New Westminster), the Piper of Parliament Hill.

"I did not say who should be playing them," Miss Macphail replied.

TWO ARE INJURED AS TRUCKS COLLIDE

Ice-Laden Trucks Are In Double Smash—Injuries Not Serious

Two persons were injured in a spectacular crash at Park Hill and Armour roads on Friday afternoon involving three motor trucks. The smash occurred around 4.30 p.m.

According to police report, Hector Bradley, 302 Aylmer street, was driving an ice-laden truck west on Park Hill road when the vehicle was involved in collision with another truck being driven by Frank J. Leahy of Douro Township.

As a result of the impact, police alleged the Leahy truck was carried for a distance of 51 feet, and the driver sustained injury to his left hand requiring three stitches, and bruises to his left knee.

Leonard McMurray, a passenger in the Leahy truck also sustained two fractured ribs. Both the injured men were attended by Dr. W. A. Baker.

In an unsuccessful attempt to avoid becoming tangled up with the other two trucks, Bob Hamlin who was also transporting ice from a section of the Trent Canal, where ice harvesting is in full swing, swerved at the rear of the Bradley truck. His truck skidded into a fire hydrant, breaking it off and then continued on to come to a halt after colliding with a Hydro pole.

Each of the three vehicles was badly damaged.

FIXES OWN TERM

Asks 80 Days So He Can Get Out For Fishing Season.

ST. PAUL, Feb. 20 (CP.).—Clyde (Shine) Meyers, 54, meekly accepted a workhouse sentence scheduled to terminate when fishing season opens.

"Well, Shine, how many days do you want this time?" Judge John W. Finehout asked the habitual offender.

"Oh, 'bout 80, I guess," said Shine sheepishly. "I've got a job beginning May 5, and I want to start it sober. It's in a boathouse during the fishing season."

"Hmm," said the Judge, pencilling some figures, "I think 75 days will do."

Russia will build a locomotive having a speed of 93 miles an hour.

SHANGHAI MOVIE STORMED BY MOB ITALIAN SAILORS

Rout Audience With Gunfire, Bombs And Seize Film

PICTURE ETHIOPIA WAR

SHANGHAI, Feb. 20 (AP).—About 200 men, identified by authorities as Italian civilians and sailors from an Italian man-of-war at anchor here, stormed a motion picture theatre today, routed the audience with gunfire, ammonia bombs and clubs and then fled.

They slugged two Russian film projection operators showing a Russian-made picture dealing with the Italian conquest of Ethiopia and seized the film. One suffered a broken arm, the other a gash on the head.

DONATES CHAPEL

$200,000 Chapel is Donated to Colby College.

BOSTON, Feb. 20.—(AP).—President Franklin Winslow Johnson, of Colby College, to-day announced George Horace Lorimer, '98, former magazine editor (Saturday Evening Post), had donated a $200,000 chapel for the new campus.

The chapel will be a memorial to the donor's father, the late Rev. George Claude Lorimer, pastor of Tremont Temple, Boston, in the 1890's.

LEASES HISTORIC MANSION

LONDON — (C.P.). — Alexander Korda, film producer, has leased historic Denham Court for 26 years as a private residence with the right to use any part for cinema photography without erecting permanent sets.

Portuguese Permission Expected For British Inspectors On Border

Man 78 Eats First Meal In 10 Years

Seattle, Feb. 20 (AP)

CARL L. Peterson, 78, told today how it felt to eat his first meal in ten years. Said Peterson: "It was great!"

More than ten years ago he underwent a throat operation and thereafter was unable to swallow. He had to take his nourishment, a milk diet, through a tube inserted in his side.

After two more operations he was able to eat some mashed potatoes today.

WOMAN SENATOR APPROVES WIDER DIVORCE GROUNDS

Cairine Wilson Thinks None For First Five Years On Any Grounds, Excellent Clause

AGAINST 'MENTAL CRUELTY'

OTTAWA, Feb. 20.—(CP).—Senator Cairine Wilson to-day expressed approval of more liberal divorce laws contained in a bill now before the British House of Commons.

Senator Wilson, mother of eight children, said the grounds of desertion over a period of three years, cruelty, incurable insanity or a communted death sentence, which would be added to adultery as grounds for divorce in England, are reasonable causes for petitions for divorce.

Another clause in the bill which would make it impossible to obtain a divorce on any grounds during the first five years of marriage would, Senator Wilson felt, lessen the tendency of young people to rush for a divorce after the first serious quarrel, and would encourage more serious consideration before entering marriage.

Women are freer, more independent to-day and will seek an escape from an unendurable marriage, whereas the former generations of women had to endure what they got, she said. More liberal divorce laws would create the escape from such impossible situations as those caused by conditions mentioned in the bill.

Keep Canadians Home.

Such a bill might also lessen the practice of Canadians obtaining divorces in the United States and then returning to live in Canada in a married state that is not legal under Canadian law, Senator Wilson said.

The grounds of mental cruelty suggested by Miss Mary Duncan, convenor of the Laws committee of the Calgary Local Council of Women would allow too much leeway to be included and would be used perhaps more by women who are not as good sports as men in married life," she felt.

Senator Wilson said she would favor a strict system of granting divorce under such laws and is opposed to the clause in the bill which does away with the six months interval between the decree nisi and the final decree.

UNHURT AFTER BIG JUMP

PORT ELIZABETH, South Africa —(C.P.).—A native, alleged to have jumped from a window and landed unhurt on a cement sidewalk 30 feet below, was committed for trial in police court on a charge of burglary.

Navies Of Six Powers Will Patrol Entire Peninsular Coastline

27 NATIONS IN LINE MAR. 6

Breach Of Volunteer Ban To Bring Stiff Penalties—Prison Says Italy

LONDON, Feb. 20 (AP) — The nations of Europe clamped down an embargo on fighting men for Spain today to halt the menace of the civil conflict converting the continent into its battlefield.

Even while they timed their stringent measures—long term jail sentences in some cases—to take effect at midnight tonight, 27 nations were pledged to impose a workable war blockade by land and sea around the peninsula by March 6.

Portugal alone of the members of the international non-intervention committee remained to be converted entirely, but informed observers felt her objections to foreign observers on her soil would be overcome over the week-end.

This last stumbling block was expected to be met by a compromise allowing British inspectors to see that Portugal keeps her pledge not to send arms or guns to her war-torn neighbor.

The Italian ban on volunteers, announcing "penal measures" as punishment, was published officially last night.

Czechoslovakia took radical measures to prevent her nationals from fighting in Spain. A bill to enforce Belgian non-intervention was put up to the cabinet council yesterday.

Severe Punishment

The Hungarian cabinet prohibited by decree recruiting by either side of the struggle under threat of severe punishment and the Irish Free State passed on second reading a bill to the same effect.

Germany already has outlawed volunteers on pain of prison, along with France and Britain, and recalcitrant Portugal has pledged herself to the principle of non-intervention.

The naval cordon will be drawn about the peninsula by the combined navies of Britain, France, Russia, Germany, Italy and Portugal, dividing the Spanish waters into patrol zones as follows:

Bay of Biscay—France and Portugal.

Northwest coast — France and Russia.

Southern coast—France, Russia, Britain and Portugal.

Eastern coast — Italy and Germany.

Baleario Isles—France.

The final draft of the Anglo-Portuguese compromise frontier plan is expected by Monday when the sub-committee of the six most interested nations meets.

ROMAN VICEROY WOUNDED BY BOMB

Rebellious Ethiopians Hurl Bombs As Graziani Hands Out Gifts At Addis Ababa

ROME, Feb. 20.—(AP).—Marshal Rodolfo Graziana, Viceroy of Ethiopia, was slightly wounded by a hand genade, an official communique announced to-day, when rebellious natives at Addis Ababa attempted to assassinate him as he presented them with gifts.

Many others, including the Abuna Cyril, coptic bishop of Ethiopia, were gravely wounded, the announcement said, when the natives hurled the grenades during a celebration of the birth of Prince Vittorio Emanuel.

The Ethiopians pentrated the gathering at noon yesterday, the communique declared, as if coming up for gifts distributed in the baby prince's honor. As the ceremony was about to end, they drew the grenades from beneath their white shammas and threw them at the group surrounding the Viceroy on the rostrum.

The officials were knocked off their feet by the force of the explosions and when Graziana picked himself up he found he was slightly wounded by the fragments. Confusion covered the escape of the bomb throwers.

HELPS EDUCATED CLASSES

BOMBAY—(C.P.).—The Government of Bombay has sanctioned an apprenticeship scheme as a start in its general plans for providing suitable training to relieve unemployment among the better-educated.

ACTION DEFERRED ON $27,000 PROJECT

Opposition In Lindsay To Expenditure For Alterations To Pumphouse

(Examiner Correspondence.)

LINDSAY, Feb. 20.—The local Water Board has decided to defer action on the proposed expenditure of $27,000 on alterations to the pump house with a view to improving the condition of the water served the citizens. There has been opposition to the scheme on the part of a great many citizens. While the town water grades high, it is unpalatable a great deal of the time. It is pointed out by the Provincial Board of Health that grade is not everything.

Former Councillor Dies

J. E. Terrill, a former member of Ops council and a well-known farmer in that township, passed away at his home Thursday night in his sixty-seventh year. He was born in the township and was a member of a Quaker family. He is survived by his wife, one son, one daughter and a brother.

Is Fined $200

A young man named Perrin faced Magistrate Gee in the local court today, charged with practising dental surgery without a license. It was his second offence. A plea of guilty was entered and a fine of $200.00 was imposed. The charge was laid by the College of Dental Surgery.

MUSICAL MOUSE LOST

Believed To Have Been Stolen From Its Cage.

DETROIT, Feb. 20 (CP)—"Be on the lookout for anyone trying to sell Pee Wee, a singing mouse, valued at $500" ran a police teletype message after Mrs. Louis Ravus notified authorities her musical mouse had been stolen from a cage in the basement of her home. No word has been received from the kidnapper.

Mounties Consider Blocking B.C. Party On Way To Spain

13 Are Known To Be Avowed Reds—Others Serbs, Russians And Greeks

GATHERING IN NEW YORK

VANCOUVER, Feb. 20 (CP)—The Vancouver Daily Province in a newspage story yesterday said that Royal Canadian Mounted Police, investigating reports that 25 Vancouver men have left Vancouver recently to enlist with Spanish government forces, may take steps to prevent the party's sailing from New York.

The paper continues:

"Many of the volunteers, it is stated, were on relief in Vancouver. Several are well known in left-wing circles.

"More than half the party travelled via Seattle by bus because it was feared that legislation now pending in Ottawa might prevent their departure from Canada. The rest left by boat, some working their passage to Europe.

"Thirteen of the adventurers are avowed Communists and the remainder a group of Russians, Greeks, Serbians and one or two from other Balkan countries."

"Thirteen of the group," the Province said, "are travelling together and expect to board the same ship from New York next week."

No confirmation was obtainable from official sources in Vancouver that a group of men had left the city to enlist in Spanish government forces.

Husband's Affections Worth Just Six Cents

New York, Feb. 20. (AP)

SUPREME Court jury awarded Mrs. Blanche Kennedy, Brooklyn school teacher, six cents damages yesterday for the loss of her husband's affections.

She had asked $200,000 from Mrs. Zoe Aston Jones, attractive Brooklyn widow, whom she accused of having been more than friendly with her attorney husband, Herbert Kennedy.

RESPONSIBILITIES

Amery Says Each Dominion Should Realize Its Duty—Not Leave It all to Britain

PORTSMOUTH, England, Feb. 20—(C.P. Cable).—Each Dominion should realize its own imperial responsibilities and the defence of an empire scattered over the world should not devolve upon a small island, Leopold Emery, former Dominions Secretary, declared in a speech supporting the government's defence program here today.

He said he refused to subscribe to the belief that rearmament meant war and declared it was a great mistake to regard the defence measures as directed against Germany. "When everyone else is putting their treasures into iron vessels can we afford continually to keep ours in brittle, earthenware jars?" he asked.

STUDENTS AIDED BY GHOST WRITERS

Professor Charges They Guarantee At Least Grade "B" Or No Money Taken

TORONTO, Feb. 20.— (CP).—"Ghost writers" ply their trade among students of the University of Toronto campus, Prof. G. S. Brett, Dean of graduate studies, said in an address here last night.

Students at Toronto "U" have access to special tutors and ghost writers who will turn out essays and other academic exercises for a fee and will guarantee their efforts will get the students Grade "B" or better. If they don't nothing is paid. Special intensive coaching is also available on the same terms, said Prof. Brett.

Existence of such a system is evidence of the need for more selectivity in admitting students, Prof. Brett said.

"Twenty per cent. of University students have no right to be there and should be weeded out," he said.

A system to keep out of University those unfitted for and unresponsive to higher education should be devised, he said. A natural sequence to this would be the assuring of higher education to those specially fitted for it.

SHOUTING MADE ILLEGAL

FORMBY, England—(C.P.).—The Secretary of State has confirmed a bylaw of the Lancashire County Council prohibiting "shouting or otherwise making loud noises" in several urban and rural districts.

Office "Chucking" Incident Stirs Denial From Hepburn

Says Cabinet Happy Family As Heighington Hints He'd Like To Referee Future Bouts

LATTER WANTS FAIR PLAY

TORONTO, Feb. 10 (C.P.).—Premier Hepburn said yesterday his Cabinet was "a happy family" in telling the Ontario Legislature that a report two Ministers recently engaged in an altercation, one "chucking" the other out of his office, was incorrect.

Attention of the House was called by Wilfrid Heighington, Conservative member for Toronto St. David's, to a story in an evening paper which said "Queen's Park is buzzing with the news that one Hepburn Cabinet Minister took another Minister by the neck recently and chucked him out of his office."

"I have heard rumors of dissension in the Cabinet, but I sincerely trust it has not gone this far," said Mr. Heighington. "There should be someone there to see fair play. I wouldn't like to see the heavyweight Minister of Agriculture (Hon. Duncan Marshall) take on the lightweight Minister of Welfare (Hon. David Croll). Is it possible we can see it on the Cabinet?"

Premier Hepburn denied the reported incident occurred. "Using the words of the Leader of the Opposition in describing his group, I might say we are a happy family," said the Premier. He mentioned that the story stated Hon. Peter Heenan denied having a part in the reported affair.

Must Have Calm Sea For Russian Warships

London, Feb. 20 (AP)

RUSSIA'S aged warships created another worry last night for diplomats trying to weld a blockade of all Spain. Neutrality negotiators assigned Russia, with Portugal, patrol of the Basque Coast along the Bay of Biscay. Russia protested her ancient war-era! probably couldn't take the buffeting of frequent Biscay storms, and asked for duty on the calmer Mediterranean. Neutrality committeemen said they would ask their Governments to think it over.

Record and Forecast of Weather

LOCAL TEMPERATURES
(Recorded by Govt. Thermometers)

Night.	6.30	—Yesterday—	
Low.	a.m.	Highest.	Lowest
	20	28	20
This date last year		18	*10

*—Below zero

In contrast to prevailing spring-like weather, a year ago this district was in the throe of sub-zero temperatures; on six consecutive nights, between February 18 and 23, readings were from 4 to 10 below zero, while highest maximum during that period was 25.—A.O.P.

Lower Lake Region and Georgian Bay—Southeast to south winds; cloudy and mild tonight and Sunday with occasional rain; somewhat colder Sunday night or Monday.

Northern Ontario — Cloudy and mild tonight and part of Sunday with some rain or part snow; probably turning colder towards Sunday night.

Ottawa and Upper St. Lawrence Valley—Easterly winds; partly cloudy and mild, followed by snow and rain late tonight and Sunday.

Lake Superior — Cloudy and mild with some snow and rain today and early Sunday, then becoming somewhat colder.

France Spreads Net Of Troops to Cover Roads Over Pyrenees

Over 500 Recruits Pass Through City Of Perpignan Alone On Last Day

11,000 SINCE JULY

Majority Bound For Spanish Government's International Brigade In Madrid

PERPIGNAN, France, Feb. 20 (A.P.). — Last minute volunteers to Spain rushed toward the heavily-guarded Franco-Spanish border today in a scramble to beat the midnight non-intervention deadline. To-day's flow of recruits through this city alone was expected to reach 500.

Meanwhile picked platoons of mobile guards and gendarmes hurried to their posts to dam the stream of fighters for both insurgent and government armies in the peninsula's civil conflict.

A thin net of more than 1,000 men was stretched across the Pyrenees, covering all roads, railroads and mountain passes from the Bay of Biscay to the Mediterranean. Barriers were erected to halt travellers for questioning.

The volunteer mobilization centre here, a former hospital, operated by an anti-Fascist committee, hurriedly received the last day's crop of prospective warriors, furnished them with their papers and packed them into busses for the short trip across the frontier.

Officials felt the effectiveness of the measures at Perpignan would determine largely whether the ban is to be successful. About 11,000 volunteers of several nationalities were authoritatively estimated to have passed through here since last July when the war started.

Most of them were bound for the ranks of the Spanish government's international brigade.

SIX-HOUR DAY URGED

Mothers Sick And Tired Of Long Hours At Housework.

NEW ORLEANS, Feb. 20 (AP)—A six-hour day for mothers was urged today by Mrs. Laura Chassell Toops, faculty member of Ohio State University.

"An apprenticeship of girls with a program of supervised homework for children would be a great help to the mothers of America," she told the convention of the American Council of Dance and Personnel Associations.

"They are sick and tired of working long hours at dishwashing, clothes washing and housework."

CORONATION OATH GREATLY CHANGED

King George's Pledge Will Recognize Separate Nationhood Of The Dominions

LONDON, Feb. 20 (C.P.). — King George, when he takes the solemn oath of the Coronation, will recognize the separate nationhood of the Dominions.

Conforming to the new constitution of Empire as embodied in the Statute of Westminster, the oath will call upon the King "to solemnly promise and swear to govern the peoples of Great Britain, Ireland, Canada, Australia, New Zealand, and the Union of South Africa, of your possessions and other territories to any of them belonging or pertaining, and of your Empire of India, according to their respective laws and customs."

The form of the oath was reached after consultation with the Dominions, it was announced last night. It differs greatly from the oath at the last Coronation, of King George V. in 1911, when he was asked to "solemnly promise and swear to govern the people of this United Kingdom of Great Britain and Ireland and the Dominions thereto belonging...."

It was shown in publication of the new oath that the King's profession of faith had been changed to make it clear all references to the Church of England and its settlement were confined to the United Kingdom.

The King's title will be referred to in the oath without the phrases "By the Grace of God" and "Defender of the Faith." The title will thus be the same as that used by Edward VIII. in his instrument of abdication:

"George VI., of Great Britain, Ireland and the British Dominions beyond the Seas, King, Emperor of India." The former form was "(The King's name), by the Grace of God, of Great Britain and Ireland and of the British Dominions beyond the Seas, King, Defender of the Faith, Emperor of India."

Average wages in Japan for a working week of 62 hours are $4.30 for men and $1.33 for women.

TORONTO MEMBERS OBJECT TO CUT IN CADET TRAINING

Strong Objection Is Taken To $10,000 Reduction For Training Cadets

ITEM IS HELD OVER

OTTAWA, Feb. 20—(CP)—Reduction of $10,000 in the appropriation for cadet services drew such objection from two Toronto Conservative members in the House of Commons last night that Defence Minister Mackenzie decided to give that item further consideration and the House adjourned.

Before he got to that item, the House had voted on four others totalling $442,651 for the book of remembrance, battlefield memorials, Arctic radio service and war claims adjustments.

When Mr. Mackenzie announced $140,000 for cadet services, contrasted to $150,000 last year, J. R. MacNicol (Cons. Toronto-Davenport) and T. L. Church (Cons. Toronto Broadview) at once questioned the reduction. The Minister said it would not result in any decrease in services; the reduction this past year had been coincidental with an increase of 400 in the total of cadets to 82,797, despite the fact several units had been closed.

Not Militia Service.

If a skeleton militia was desirable, Mr. Church suggested some complimentary services must also be desirable, although the cadet service was not to be considered a military service.

A citizen's first duty, he declared, was to protect his country. "We're getting like Christian Scientists," he said. "We're refuse to use the means the Lord has given us to cure our ailments."

He contended if youths were encouraged to take part in cadet training to a greater degree, they would acquire a discipline and general benefit which would be an asset through life.

SURVEYORS BUSY ON MARMORA ROAD

Material For Paving Prepared On No. 14 To Foxboro—Work Also On No. 7

MARMORA, Feb. 20. — Surveyors of the Ontario Department of Highways have been working on No. 14 Highway between Marmora and Foxboro, and also on No. 7 Highway for the past few weeks.

Material has been piled along No. 14 Highway to pave the road. It is also understood that strong appeals are being made to have a considerable part of No. 7 Highway between Marmora and Peterborough paved this year. With the much increased traffic over these roads and the frequent need of repair such as the present thaw will occasion, it will be deemed a decided improvement in more ways than one, as the paved surface is laid.

OLDEST PHOTOGRAPH

VERSAILLES, France—Believed to be the oldest photograph in the world, a daguerreotype taken in 1837 is included in a photographic exposition which opened here today. The picture shows the heads of several children.

63,800 EMPLOYED BY TEXTILE FIRMS IN 1936 IN CANADA

Only Dominion Woollens Showed Profit Of 13 Plants Says Companies' Defence

ALL INCREASED STAFFS

OTTAWA, Feb. 20—(CP)—Extent Canada is dependent on the primary textile industry was emphasized to Justice W. F. A. Turgeon's textile commission here yesterday by Roy L. Kellock, Toronto, counsel for the industry. A total of 63,800 persons were employed in 1936 by the group of companies he represented, said Mr. Kellock.

After a year's probe during which all their affairs have come within the spotlight, the companies yesterday opened their "defence."

Commission counsel J. C. McRuer had said frequently one of the commission's tasks had been to establish the responsibility of the industrialist to maintain employment during periods of depression.

"I don't find in any of the briefs filed by either of the commission counsel any illustration of that being done," commented Mr. Kellock. He suggested that several facts in the exhibits filed with the commission might well have been noted by Mr. McRuer.

The J. R. Moodey Co., of Hamilton, for example had increased employment during the depression, said Mr. Kellock. This company had experienced losses from 1931 to 1935.

Profit for Dominion Woollens

The Dominion Woollens and Worsteds Co. had also increased employment during the depression years, he said. In only one year had it made a profit—one of $15,000 on sales of $3,574,594. Its payroll in 1931 was $749,714, representing wages to 1,001 workers. In 1936 a total of 1,624 workers received $1,135,969.

The Mercury Mills, Hamilton, the Barrymore Cloth Co., Toronto, Dupont Textiles Co., Toronto, Hield Bros. Ltd., Kingston, St. Johns Textile Mills, St. Johns, Que., The Harding Carpets Ltd., of Brantford, the Allen-A Co., Hamilton, the National Hosiery Co., Ltd., Hamilton, the Regent Knitting Mills, St. Jerome, Que., the George Pattinson and Co., Ltd., Preston and the Tayside Textiles Ltd., Perth, were some of the companies who had increased employment during the depression, while at the same time their shareholders were receiving no return on their investments, said Mr. Kellock.

TORIES SUPPORT LIBERALS IN VOTE

(Continued from Page 1.)

those other countries that may have like institutions, like ideals, like principles to preserve as ourselves."

Held Up By Oil Sanction

Had it not been for the critical international situation prevailing last year and misunderstanding of Canada's attitude to oil sanctions against Italy in the Ethiopian dispute the House might have been asked to vote the increased estimates then, Mr. Mackenzie King said.

The government on taking office in 1935 had found the defence establishment weakened by the economies effected during the depression, he said. He did not criticize the Conservative government for this but he regretted it had been necessary for Defence Minister Mackenzie to reveal the weakness.

Woodsworth's Protest.

The debate closed with a passionate protest against the estimates from J. S. Woodsworth, veteran C.C.F. leader, who demonstrated the strength of his Pacifist convictions during the Great War. He said he had never been ashamed of the stand he had taken then in opposing conscription, resigning from the Methodist ministry and giving up a position with the governments of the Prairie Provinces.

"More than ever before in the last 20 years I am convinced of the futility of war," he said. "I am more than ever before convinced that armaments are no insurance against war.

"Today it seems to me we need men of vision and faith who will strike out along altogether different lines. We today are proposing to travel the same old road over which the nations have travelled for centuries and which had led inevitably to disaster."

He would not despair if the House passed the defence estimates, said Mr. Woodsworth. He knew there were many thousands of people in Canada who wanted a different approach to world problems. He knew there were people working for peace in all countries, even in Germany and Italy.

Agnes is Curious

Curiosity as to when Defence Minister Mackenzie and other government members became suddenly aware of Canada's dangerous position was expressed by Miss Macphail.

"I don't recall the Prime Minister saying anything a year ago about Canada's precarious position," she said. She had heard no talk then of bombs being dropped on western wheat elevators. In fact at that time it might have been a good thing if a few bombs had been dropped on elevators as a way of solving the wheat problem.

If a bomb had been dropped even on the House of Commons, she was not sure the public would consider that such a calamity after this week's debate, she said.

She commented on the Prime Minister's "eloquent" address of this afternoon. "I didn't like it, but it was eloquent," she said.

She feared increased arms would not be used only for defence, but would make Canada much more liable to be drawn into a war at the beck of Britain.

The Prime Minister seemed particularly anxious not to turn up at the Imperial Conference with empty hands, she suggested.

Of the contingent going to the Coronation Miss MacPhail said anxiety to make a good appearance at the Imperial Conference following that ceremony seemed to warrant a pessimistic attitude regarding the Government's future defence plans.

The Defence Minister, she said, had made one "boner" in his address in pleading for protection of women and children. There was only one worse phrase, and that was to talk of protecting the widows and orphans.

The Ottawa Relief Situation.

Miss MacPhail reminded the Government, regarding social service expenditures, that in Ottawa 390 families on relief lived in one room each, and 687 families lived in two rooms.

Miss MacPhail quoted social surveys made in Montreal which revealed "terrible conditions" existed among many sections of the poor.

"There is no common sense talking of defence of women and children who are left in conditions such as these," she said.

City Carpetball

Tuesday, February 23.

St. Georges No. 2 vs. S.O.E. No. 21.
St. Johns No. 4 vs. St. Johns No. 3.
St. Lukes No. 7 vs. K.O.P. No. 12.
All Saints No. 8 vs K.O.P. No. 14.
All Saints No. 9 vs. L.O.L. No. 17.
L.O.L. No. 16 vs. S.O.E. No. 22.

Wednesday, February 24.

St. Lukes No. 5 vs. St. Georges No. 2 at 8.30 p.m.
St. Lukes No. 6 vs. All Saints No. 8 at 8.30 p.m.
K.O.P. No. 12 vs. Moose No. 19.

Thursday, February 25.

K.O.P. No. 13 vs. L.O.L. No. 16.
Moose No. 20 vs. St. Lukes No. 5.
S.O.E. No. 21 vs. Moose No. 19.

Friday, February 26.

St. Johns No. 4 vs. K.O.P. No. 13 at 8.30 p.m.
L.O.L. No. 17 vs. St. Lukes No. 6.
L.O.L. No. 18 vs. St. Georges No. 1.

Cridlands Meats put on extra power and fused the Hydro Live Wires to a dead end.

Those Smoke Eaters must have used tear gas on the Moose Snipers and for the second time this season made it two straight with a margin of two shots. Games 4-0. Score 21-17.

The Moose Herd fell victims to the No Surrender squad who finished the round by taking two games and doubling the score.

East City Decorators failed to do a job with the fighting Parsons and received a good trouncing for their efforts.

Curtis Brickyard squad put up a tough battle with the fighting parsons but could only garner one point for all their trouble.

In a local derby the C. P. Trimmers took a lesson in trimming from Curtis' Brick Yard gang.

Any skip able to play games not scheduled are requested to do so.

Cridlands Meat were extended to beat East City Decorators. Taking the first by a margin of one shot coming up from behind with 2 to 6, the fifth frame on the second game four ends overtime were played. Cridlands taking the last two ends for the count of one and three.

Toronto Peterborough transport and the C.N.R. Freighters took on a nice race, dividing the first two. In the last lap C.N.R. lead 4 to 1, then collapsed to lose 7 to 4.

The following cup games will be played during the week of March 1. First named teams at home.

St. Johns No. 4 vs. L.O.L. No. 16.
K.O.P. No. 12 vs. St. Georges No. 1.
S.O.E. No. 21 vs. St. Lukes No. 7.
Moose No. 19 vs. St. Georges No. 2.

Semi Final Draw

Winner No. 1 vs. winner No. 2
Winner No. 3 vs. winner No. 4.
To be played on neutral ground.

OBITUARY

MRS. GEORGE HERRINGTON
(Examiner Correspondence.)

ROSENEATH, Feb. 20. — The funeral service for the late Mrs. George Herrington, whose death occurred on February 15 at Cobourg General Hospital, was held on Thursday afternoon at the home of her daughter, Mrs. James Grey, Roseneath.

The service was conducted by Rev. L. W. Scott, pastor of Roseneath United Church. He based his address on portions of Scripture found in the 3rd and 47th chapters of Genesis and emphasized that it is not the number of years one lives that counts, but the quality of one's living.

He also read three hymns, "Jesus Lover of My Soul," "Rock of Ages," "Abide With Me."

Mrs. Herrington, before her marriage was Miss Etta Deviney, daughter of the late Mr. and Mrs. Hugh Deviney of Haldimand Township. She was 66 years of age, and had been ill for some time. She was a member of Roseneath United Church, and a well-known and highly-respected resident of Alnwick township.

Surviving are two children; a son Max of Toronto, and Mrs. James Grey of Roseneath. She is also survived by one brother, Arthur of London, Ontario, and two sisters, Mrs. T. C. Lapp, Cobourg, and Mrs. William Waldie, Roseneath.

Interment was made at Bethany cemetery, with the following acting as pall-bearers: Messrs. Andrew Brown, James Nattress, J. W. Pacey, H. Blodgett, A. Halstead and G. Watt.

MRS. CHARLES WATSON.

The death of Mrs. Charles Watson, 549 Patterson Street, occurred suddenly at St. Joseph's Hospital on Friday. In her 48th year, she had been ill only a few days.

She was born in County Derry, Ireland, and came to this city from Ireland 11 years ago. Formerly Mary Martin, she was daughter of the late Robert Martin and Mary McConnell. She was active in the work of Knox United Church.

Surviving besides her husband, who is proprietor of the Watson grocery on Patterson Street is one daughter Patricia, at home, one son Robert at Kirkland Lake, and one sister, Mrs. Lillian Stewart, of this city.

The funeral will be held at 2 p.m. on Monday from the Nisbett Funeral Home to Little Lake Cemetery, Rev. George S. Easton officiating.

MRS. PATRICK HEALEY.

The funeral of the late Mrs. Patrick Healey took place on Friday morning from her late residence in the village to St. Joseph's church and cemetery. The Requiem Mass was sung by Rev. E. Welsh, who also preached the funeral sermon. Large numbers of friends and relatives were present to show a last tribute of respect. The deceased had had poor health for many years and had suffered greatly, but bore her sufferings patiently and without complaint. Her husband predeceased her five years ago. Several brothers also pre-deceased her, two of them, Cornelius of Furnace Falls, and Patrick of Chapleau, having died within the past three months. She is survived by two sons, James and Leo, and six grandchildren.

Pallbearers were six residents of the village, Messrs. James Casey, William Quinlan, G. G. Towns, Harry Ayotte, David Garvey and Michael Sheehan.

Those from a distance who attended were: Messrs. Frank Hughes and Hal Barker, Mr. and Mrs. Stephen O'Toole, Mr. and Mrs. Timothy Garvey and son Leo, all of Peterborough, Mr. and Mrs. Percy Bell, Dummer, Mr. John Healey and Miss Healey of Westwood, Mr. Wilfrid Quinlan and son Earl, Mr. and Mrs. William Cavanagh and son Howard.

MARKET QUOTATIONS

Quotations Complete To Closing Time

Toronto Mining

Biggar & Crawford

	High	Low	Close
Aldermac	179	172	178
Armfield	105	102	105
Ashley	12		
Bagamac	30B		
Base Metals	52	47	50
Beattie	150	146	146
Big Missouri	68	65	68
Bobjo	24	23	24
Bralorne	855	850	850
Buf Ank	11¾-12		
Can. Malart	200	198	198
Castle Treth	150	150	150
Ctnt Man	17½		
Cent Pat	450	435	435
Chem Research	110		
Chromium	128	126	126
Chibougamau	197	195	197
Dalhousie Oil	275	270	275
Dome Mines	47¾	47¾	47¾
Eldorado	250	248	250
Falconbridge	12¾	12	12¾
God's Lake	85	83	84
Goldale	38		
Graham Bousq.	42	39	39
Greene Stabell	30	28½	29
Hard Rock	240	226	230
Hollinger	14¾		
Howey	60		
Hudson Bay	39¾	38¾	39
J-M Cons	46		
Kirk Lake	106	101	106
Kirk Townsite	30		
Lakeshore	57¾	57½	57½
Lamaque	18	17½	18
Lebel Oro	27	26	26
Little Long L.	725	715	726
Macassa	775	770	770
Mau. & East	12	11	11
McIntyre	40¾	40½	40¾
McKenzie R. L.	179	175	177
McMillan	14	13	14
McVittie	34	30	33
McWatters	81	80	81
Mining Corp.	460	450	450
Moneta	176	170	170
MacLeod	236	225	235
Noranda	79½	79	79
Nordon Oil	34		
Omega	100	96	96
Pamour	365		
Parkhill	38-9		
Paymaster	104	102	104
Pend-Oreille	580	570	570
Perron	210	200	201
Pickle Crow	785	760	760
Powell	215	199	205
Read Authier	630		
Red Lake G.S.	137	133	135
Reno	120		
St. Anthony	27	25	25
San Antonio	205	199	199
Sherritt Gordon	390	375	375
Siscoe	5'80	570	580
Stadacona	170	160	166
Sudbry Basin	625	610	610
Sullivan Cons.	190	188	188
Sylvanite	420	400	405
Tech Hughes	596	590	595
Towagamac	175	165	172
Ventures	315	300	300
Waite-Amulet	450	420	430
Wrigth-Harg.	790		
Sladen	210	200	201

Toronto Stocks

Leeming and Leeming

	High	Low	Close
Abitibi	8	8	8
Can. Bake	22	22	22
Br. Am. Oil	25¾	25¾	25¾
Beauharnois	8¼	8¼	8¼
Can. Bred Co.	8¼	8¼	8¼
Bldg. Prods.	66	65	66
Bell Tel.	166	166	166
Burt. F. N.	42	42	42
Brazilian	29¾	28½	29¾
Brewers & Dis.	7½	7½	7½
Brewers Corp.	3¼	3¼	3¼
B. C. Power "A"	36	36	28
Can. Bud	9	9	9
Can. Cem.	18¼	18¼	18¼
C. P. R.	17⅝	16⅝	17⅛
Honey Dew	120	120	120
Can. Dredge	44½	44½	44½
Can. Car & F.	18¼	18¼	18¼
Can. Canners	8¼	8¼	8¼
Can. Oil	15	15	15
Can. Malt.	37½	37½	37½
Cockshutt	37½	37½	37½
Cockshutt	16	16	16
Dom. Bridge	56½	55½	55½
Dist. Seagram	26½-27		
Dom. Stores	10⅞	10⅞	10⅞
Fanny Farmer	24	24	24
Ford "A"	27	26¾	27
C. G. E.	209b		
Can. Gypsum	14⅞	14¾	14¾
Cons. Gas	206	205½	205½
Gen. Steel W.	15½	15½	15½
Ham. Bridge	15	15	15
Walk., G. & W.	46¼	45¾	45¾
Do., Prfd.	19¾	19¾	19¾
Int. Nickel	72⅛	71½	71½
Int. Util. 'A'	20½	20½	20½
Int. Util. 'B'	2⅞	2⅞	2⅞
Ind. Alcohol	6¼	6	6
Imp. Oil	22¼	22	22⅛
Imp. Tobacco	14¼	14¼	14¼
Con. Smelt	84¼	83¼	84¼
Laura S.	75	75	75
Loblaw 'A'	24½	24½	24½
Mont. L H & P	34½	34	34½
McC. Frontenac	14	13¾	14
Massey Harris	9⅜	9⅜	9⅜
do., Pfrd.	62	62	62
Pasey Hersey	102	102	102
Pressed Metals	36	36	36
Rogers Maj.	8¼	8¼	8¼
Shawinigan	33	33	33
Int. Pete	36½	36	36½
Stand. Paving	6¾	6¾	6¾
United Steel	9	9	9
C. Vinegar	20	20	20
Wineries	3	3	3
Walker Brew.	2¾	2¼	2¼
Weston's Ltd.	17½	17½	17½
Steel of Can.	90	90	90

New York Stocks

Biggar & Crawford

	High	Low	Close
Atchison	74¾	74½	74¾
Am Smelt	96	....	....
Am Rad & SS	17⅞	....	....
Am Roll Mills	37⅞	37¾	37¾
Anaconda Cop	63½	62¾	62¾
Balt & Ohio	28½	27⅞	....
Bald. Loco.	8¾	....	....
Beth Steel	95	94¾	94¾
Can Pacific	17¼	17	17¼
Chrysler	131¼	130¾	130⅝
Cons Gas	43¾	43½	43½
El Bond & Sh	27⅛	....	....
Gen Motors	66⅞	66¾	66¾
Inter. Nickel	72	71½	71½
Johns-Manville	137	....	....
Mont. Ward	63¼	62⅞	62⅞
North American	31½	....	....
Pack Motors	12	....	....
Radio Corp.	12⅜	12¼	12⅜
Standard Brands	15½	....	....
Std. Oil of N.J.	75¼	74⅝	74⅝
Studebaker	19¼	19⅛	19⅛
South. Pacific	51¼	51	51
United Corp.	7⅛	....	....
U. S. Steel	114⅝	113⅞	113⅞
Westinghouse	156¼	155	155
Yelow Cab	34½	33⅞	33⅞

Local Collegians Win Cage Contest

(By Eric West).

On Friday evening, the senior P.C.I. boys took a 33-24 interscholastic basketball fixture from Cobourg on the latter's floor. It was a fast, rugged game due to the confined space of the Cobourg "bear pit," but play was kept under control. There were 24 fouls called, 14 on the visitors, with the winners capitalizing on five free throws to four for the homesters.

The score was a good indication of play, with the count tied at 12-all at the halfway mark. Galley played sensationally in the second half to score 16 points, bringing his total to 20 for the contest. Davern and Gemmell, although handicapped by injuries, played a hard-checking style and showed neat passing. Gunsoluos got two nice baskets on long shots and one free throw. The latter and Kelly on defence kept the enemy snipers fairly well in check. Johnston went good, too, while Turner had to leave with four fouls. The losers' scoring was more spread around with Payne, who got seven, and Lucas with five, being outstanding. Ravensdale got two long ones, Bennett looked fair, and Brash scored from centre as the last whistle blew. The teams:

P.C.I.—Gemmell, Johnston, Galley, Davern, Turner, Laing, Gunsolus, Kelly, Smith.

Cobourg—Bennett, Payne, Lucas, Drury, Gay, Ravensdale, Eagleson, Brash.

Referee—C. R. Ostrander of Cobourg.

COLSON WINS LAURELS

Successfully Defends Figure Skating Title.

MONTREAL, Feb. 20.—(CP)—Osborne Colson will skate for another year as Canada's champion of the fancy ice figures, The Toronto Skating club ice artist successfully defended his senior singles figure skating championship last night as Dorothy Caley of Toronto Granite Club was crowned women's champion.

THREE WORKMEN KILLED

SHANGHAI — Three workmen were reported killed and 13 injured today when 1,000 employes of a Japanese-owned cotton mill on Shanghai's outskirts attacked Chinese police.

Mr. and Mrs. Neil Quinlan and son, all of Asphodel, Mr. and Mrs. Edward Maloney, Mr. and Mrs. William Forsythe and son Maitland, Miss Ellen Forsythe and Mr. William Tighe, and others.

SMALL BOY CUT BY FLYING GLASS

Mrs. John Thill Is Fined For Failing To Halt At Stop Sign

Mrs. John Thill, 56 Lombard street Lancaster, N.Y., was this (Saturday) morning fined $7.50 and costs on pleading guilty before the magistrate to a charge of failing to halt her car at a stop sign in the city.

Held by police after her car was involved in collision with another automobile being driven by E. J. Blackwell of R.R. 2, Peterborough at Reid and McDonnel streets on Friday afternoon, Mrs. Thill was released on bail of $300 to appear this morning. When she drove her car west on McDonnel street through the stop sign, the Blackwell car which was coming down the hill from the north ran into the side of the American car and 5-year-old Eric Blackwell was cut about the face by flying glass from the shattered windshield of his father's car. One stitch was inserted by Dr. A. G. Howson at the Clinic to close the wound. Both cars were extensively damaged. The American car took the force of the impact on the right hand side, while the Blackwell car was extensively damaged about the front including the radiator and engine block.

Passengers in Mrs. Thill's car were: Mrs. B. V. Coleman and Francis Curvin, both of Port Hope.

COUNTY WITHOUT CRIME

OAKHAM, England — (C.P.). — Rutland is keeping its reputation as England's most law-abiding county. in 1936 there being only one conviction—for drunkenness—and that was a non-resident.

"I gained 10 pounds .. and everybody says my complexion is really grand!"

MANY young girls shoot up in height, yet stay as thin as a rail. Miss Mary B——* was like that until recently. She says:

"I was awfully tall and thin for my age so Mother got me Dr. Williams' Pink Pills and now I have gained about 10 lbs. And everybody says my complexion is really grand."

When young people are growing, or when adults are underweight, nature must have the proper materials or the body won't gain a pound. Very often the body building material required is iron. As soon as Mary B——* began taking Dr. Williams' Pink Pills, she gained in weight and in health, because this remedy provided the iron she needed. Note how her complexion improved, too!

If you are too thin or if you are rundown, nervous, have no pep and get moody at times, take Dr. Williams' Pink Pills. They will tone up your health and build up your body; give you back your pep and good spirits. And this better health will be reflected in a clearer, rosier complexion. Dr. Williams' Pink Pills are 50c everywhere.

Take Dr. Williams' Pink Pills regularly for a while; and if you don't feel better, stronger and healthier, your money will be returned to you.

*Name on request.

Cheese Quotes Produce and Livestock

MONTREAL PRODUCE

Egg prices steadied on Montreal open produce markets while butter tended to ease.

Graded egg shipments in cartons or less were quoted at 21 cents a dozen for grade A-large, 19c for A-medium and 17½c for A-pullets. Receipts: 1,062 cases.

Butter was quoted at 23½c to 24c a pound for cartot or less of No. 1 while lots to retailers were 25½c for solids and 26c for prints. Receipts: 18 boxes.

Cheese was quoted at 13c to 13½c a pound for Ontario while Quebecs were unquoted. Receipts: 1 box.

Potatoes—P.E.I. Mountains, 90's $1.90; N.B. Mts., 80's, $1.60; Quebec Mts., 80's, $1.50.

MONTREAL FLOUR AND FEED

Cash grain: No. 1 Northern wheat, $1.38; No. 2 C.W. oats, 66c; No. 3 C.W. oats, 64c; No. 1 feed oats, 63c; No. 3 C.W. barley, 91c; Argentine corn, 88c Per bushel basis track, Montreal, ex-store.

Spring wheat flour—First patents, $7.60; second patents, $7.20; bakers' patents, $7.10. Per barrel in 98-lb. jute bags, delivered Montreal freight points.

Winter wheat flour—Choice grades in carlots, per barrel, $5.70 to $5.80; choice grades in broken lots, per barrel, ex-store, $6.00 to $6.10; white corn flour, per barrel, in jute bags, delivered to the trade, $6.50.

Millfeed, — Bran, $32.25; shorts $33.25; middlings, $35.25 per ton; carlot or mixed carlot quantities delivered Montreal freight points.

Brewers' dried grain, wholesale, $30 per ton; retail, $32 per ton.

Rolled oats, bag of 90 lbs., delivered to the trade, $3.85, which includes sales tax.

Baled hay—Extra No. 2 timothy, $10; No. 2 timothy, $9; No. 3 timothy, $7 per ton, f.o.b. cars, Montreal.

TORONTO HAY AND STRAW

No. 2 timothy, $10 to $11 per ton; No. 3 timothy, $9 to $10; oat and wheat straw, $6 to $7. Above prices f.o.b. Toronto.

TORONTO WOOL

Dealers are quoting the following prices to shippers, delivered in Toronto: Fleece wool, fine, 26c to 32c per pound; medium, 25c to 30c; coarse 24c to 27c; rejects, burry, seedy, grey, black and cotted, 16c to 19c; flats, 23c to 28c.

WINNIPEG GRAIN.

WINNIPEG, Feb. 20. — Bullish weathe reports from the south-west imparted price firmness to wheat on the Winnipeg Grain Exchange, but did little to enliven a dull day. The close was ⅛-¼ cent higher, after a session in which the trading range was restricted to little more than a cent.

Reports of dust sweeping the American winter-wheat area encouraged late recoveries from opening practical setbacks, but so slow were operations that five minutes elapsed between trades at times.

Export sales of wheat totalled less than 250,000 bushels, which with the subdued buying in pre-closing dealings sufifced to absorb scattered selling with little difficulty. Prices at Chicago moved ahead toward the last, aiding Winnipegs sluggish recovery. Liverpool was up 1¼d, responsive to improved United Kingdom demand for Argentine wheat.

Cash grains continued inactive. Coarse grains prices were quietly firm with wheat.

Futures:

Wheat—	Open	High	Low	Close	Prev. Close
May	127⅝	128¼	127	127¾	127⅝
July	123¼	124¼	123¼	123⅝	123⅝
Oct.	113¼	113⅝	112⅝	113¼	113
Oats—					
May	55⅝	55¾	55⅝	55	55⅛
July	52⅝	52½	52¼	52½	52⅝

Hog Quotations In Peterborough

SATURDAY, FEBRUARY 20

Canada Packers quote:

Hogs—Live, $7.85; dressed weight, $10 40.

No. 1 sows, 2½c off bacon prices.

Cream—No. 1 (on truck), 26c; No. 1 delivered, 27c.

Special, 2c per pound premium.

Butter.—Prints, No. 1, 28c; No. 2, 27c. Solids, No. 1, 25½c; No. 2, 25c.

Dealers quote:

Fall wheat, $1.20; oats, 45-55c; malting barley, 80-95c; feed barley, 75c; rye, 90c; buckwheat, 80c. grades at 13½ cents.

TORONTO CHEESE

TORONTO, Feb. 20 — (C.P.) — Wholesale prices on the Toronto Cheese Market were unchanged today with dealers buying large, colored paraffined and government grades at 13 to 13¼c.

Wholesalers offered cheese to retailers at the following prices: New—Large, 14¼c; twins, 14¾c; triplets, 15. Old—Large, 19c; twins, 19¼c; triplets, 19½c. Medium, 18; twins, 18¼c; triplets, 18½c.

TORONTO PRODUCE

TORONTO, Feb. 20 — (C.P.) — Wholesale prices (United Farmers' Co-operative Co.) for Toronto delivery to-day were:

Eggs—Grade A-large, doz., 17c; grade A-medium, 15c; pullets, 15c; grade B, 13c; grade C, 13c. Churning cream—No. 1, lb. 25c; No. 2, lb. 23c. Butter—No. 1 solids, lb., 25c; No. 2 solids, lb. 24c. Potatoes, bag, f.o.b. at shipping point: Ontario, $1.65; New Brunswick, $1.80; P.E.I., $1.85. Mill feed—Bran, 32; shorts, 33, middlings, 35.

TORONTO POULTRY

TORONTO, Feb. 20 — (C.P.) — Wholesale poultry prices were unchanged to-day.

FRUITS AND VEGETABLES

TORONTO, Feb. 20 — (C.P.) — Wholesale prices on fruit and vegetables supplied at Toronto by White and Co. were unchanged today.

MONTREAL POULTRY

Poultry prices per lb.: Grade "A" milkfed chickens, five pounds up, 23 to 23½c; B, 22 to 22½c. Grade A selects, 5 lbs. up, A, 21½-22½c; B, 19½ to 20½c. Fowls, 5 lbs. up, A, 18 to 19c. Grade A turkeys, select weights, 22 to 24c. Poultry prices nominal.

POTATOES HOLD AT $2.25 PER BAG

Eggs Sell At 20 To 25 Cents And Butter 26 To 28

Potatoes were offered in greater volume on the Farmers Market today but the price remained firm at $2.00 and $2.25. Buying was brisk by individual patrons and representatives of local stores.

Eggs sold at 20 to 25 cents according to grade and butter from 26 to 28 cents. Chickens were plentiful at 15 to 20 cents a pound.

Last year's apple crop is still far from exhausted if the volume offered on the outdoor market this morning is any indication. All varieties were available at prices from 25 to 45 cents a peck. Young pigs were $6 a pair. Beef was 9 and 11 cents and pork 13 and 15 cents.

ONTARIO GRAIN.

Approximate prices track shipping point.

Wheat $1.27 to $1.29, oats 53c to 56c, barley 70c to 75c, corn 70c to 72c, rye 95c to $1.00, buckwheat 85c to 88c, malting barley 90c to $1.03, milling oats 56c to 58c.

Wilno, Poland, will hold its International Fur Fair in August.

Sore Throat Pains DUE TO COLDS Eased Instantly

Just Gargle This Way with "ASPIRIN"

Here is the most amazing way to ease the pains of rawness of sore throat resulting from a cold we know you have ever tried.

Crush and dissolve three "ASPIRIN" tablets in one-third gl

SERVICES IN PETERBOROUGH CHURCHES TO-MORROW

Canada Celebrating Moody Centenary With Special Services In Many Cities

Great Evangelist Visited Dominion On One Of His Tours

By HOWARD GERRING
(Central Press Canadian Writer).

TORONTO, Feb. 20.—Hundreds of thousands of people throughout Canada and United States have been and will during the next few weeks assemble to celebrate the centenary of the birth of Dwight Lyman Moody, world-famous evangelist and reputed "saver of a million souls."

Generally recognized as the most forceable religious speaker of his century, Moody was born a poor farm boy in Northfield, Mass., on February 5, 1837. At 19, fired with religious zeal by a Congregational Sunday school teacher, he left a $5,000 a year job as salesman in a shoe shop, to go to Chicago, later the scene of many Moody prayer meetings.

Sincerity Was Convincing.

Short and stout, Moody converted many people, not through his ability as an orator, but through the sincerity of his words. This fact was obvious to most people and after his death on December 22, 1899, Gamaliel Bradford, the historian, wrote:

"It was the forcefulness with which Moody spoke, more than what he said, that impressed his hearers. The man's deep-rooted convictions were so a part of him that it was impossible to doubt his sincerity. There was nothing dramatic about Moody. His earnestness was so great that to hear him was to believe. In telling stories of pathetic happenings, his eyes would fill with tears, his voice would break, but he would go right on."

For many years he was known to the newspapers of Chicago as "Crazy Moody" because he would stop strangers on the street and ask them, "Are you a Christian?" During the American Civil War he became known for his work among the soldiers of the Union army, "saving" hundreds of them. In this regard, it is said, he refused to fight, but rather, followed the troops as they moved southward. Critics said he revived dying men with brandy to get them to surrender to Christ and Dwight Lyman Moody.

Joined With Sankey.

Early in 1870, Moody met Ira D. Sankey, singer and collector of internal revenue. Together the two men visited England, Scotland and other countries holding religious meetings which are said to be second in enthusiasm only to those of Whitefield and Wesley. While touring the British Isles they preached and sang before 2,500,000 people.

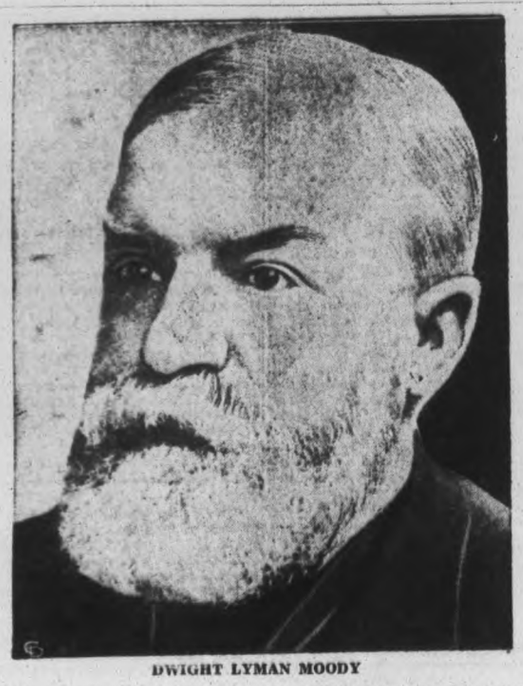

DWIGHT LYMAN MOODY

Upon their return to America the men visited Canada and later made a nation-wide tour of the United States. While their time was taken mainly with revival meetings, they composed many hymns, now popular the world over. It has been said that at one time they earned $35,000 in royalties from these hymns within a few months. Whether this is true has never been verified; Moody left only $500 when he died.

Founded Bible Institute.

He inaugurated the system of conventions and conferences for religious organizations and forwarded the movement of publishing houses for religious literature. In 1886 he founded the Moody Bible Institute of Chicago, which has grown to be the foremost school of its kind in the world. It was through this organization that he and Sankey published many of their books on religious subjects and Bible study.

Though the American and British press often accused him of profiteering from his work, Moody gave away most of the proceeds from extensive book sales, to worthy causes. It was Moody who began the East Northfield schools of Massachusetts.

Proof of the success of his strong convictions and hard work are seen today in the fact that people the world over are celebrating his birth, though the famed evangelist has been dead for over 38 years.

LAKEFIELD

MISSION CIRCLE HAS GOOD PROGRAM

Regular Monthly Meeting Of United Church Organization Is Success

(Examiner Correspondent.)

LAKEFIELD, Feb. 20.—At the regular monthly meeting of the Mission Circle held at the home of Miss Cora Charlton on Wednesday evening, February 17, the general theme of the program was: "Jesus, the Pioneer of Life—the Leader in Adventure."

The meeting opened with the hymn 'Ye've a Story to Tell to the Nations.' After the business, Mary Webster read the Bible lesson, the First Psalm. Four of the girls led in sentence prayers: Mae Webster, Eva Hendren, Mrs. W. J. Charlton and Mary Webster. The fourth chapter of the study book, "Men and Women of Far Horizons," was given by Misses Mildred Garbutt and Thelma Bullock, who stressed "Recreation" and "Reaching New Groups in Japan."

Cora Charlton gave a reading.

Misses Eva Hendren and Mildred Garbutt are in charge of next month's meeting, which is to be held at the home of Mrs. W. W. Leonard, who kindly offered her home for the occasion.

A National Message

By REV. W. PASCOE GOARD, LL.D., F.R.G.S., F.R.E.S.

(Continued from last week)

"And they shall call them, The holy people, The redeemed of the Lord: and thou shalt be called, Sought out, A city not forsaken—Isa. lxii, 12.

The Holy people are still in existence, and shall be even to the end of the world. They shall be CALLED again, the Holy people. They are the redeemed of the Lord, but are not now known as such to the nations generally. But they shall call them, the redeemed of the Lord; and thou shalt be called SOUGHT OUT CITY NOT FORSAKEN.

One's mind irresistibly turns to Jerusalem in Jesus' day when He wept over the city and cried: "O Jerusalem, Jerusalem, thou that killest the prophets, and stonest them which are sent unto thee, how often would I have gathered thy children together, even as a hen gathereth her chickens under her wings, and ye would not! Behold; your house is left unto you desolate. For I say unto you, ye shall not see me henceforth till ye shall say, Blessed is He that cometh in the name of the Lord."

Perhaps the saddest thing that was ever spoken of Jerusalem were the words which commence the next chapter, "And Jesus went out and departed from the Temple." That great tragedy was in the same class as that which is so graphically described by Ezekiel, namely, the departure of the glory of God from the Temple and the city. So the city was forsaken indeed.

But now the curse is to be removed. The glory of the Lord is about to return. Jesus is coming to save the city once more; when men shall say indeed, "Blessed is He who cometh in the name of the Lord, and Thou shalt be called, Sought out, A city not forsaken."

Thus the State and thus the Church must work together for the glory of the Lord and the salvation of the people and the estbalishment of the final phase of the Kingdom of God.

(Continued next week.)

St. Paul's Presbyterian

REV. A. T. BARR, B.D., Ph.D. M. B. CHENHALL, A.R.C.O.

11.00 A.M.—SERIES: "THE GREATEST SAYINGS OF JESUS."
VII.—THE SPIRITUAL DYNAMIC.
Anthem—He That Shall Endure to the End ..... Mendelssohn
7.00 P.M.—SERIES: "THE BEATITUDES IN MODERN LIFE"—
VII.—THE QUALITY OF MERCY.
FIVE-MINUTE ANSWERS TO YOUTH'S QUESTIONS:
"Are Mixed Marriages Desirable?"
Anthem—Lead, Kindly Light ..... Sullivan
Anthem—Ho! Every One That Thirsteth ..... Martin
Soloist, George Coleman, Jr.

To Address Meeting

Mrs. G. Altree Coley, noted British-Israel student from Victoria, B.C., will be in Peterborough on Friday next, to address a public meeting in the Legion Hall. "The Coming Golden Age," is the subject of Mrs. Coley's address. Following the meeting, Mrs. Coley will leave for New York, sailing for London on the "Queen Mary."

Americans are being urged to exhibit at the International Exposition of Coal Consuming Appliances to be held at Ankara, Turkey.

Salvador has banned the importation of cotton-picking machines.

Thousands of fish went on a spree when a distillery at Bundaberg, Queensland, was destroyed by fire and its liquor flowed into the river.

ANGLICAN

ST. JOHN'S CHURCH

Rector:
Rev. W. P. Robertson, B.A., B.D.
Assistant: Rev. R. T. F. Brain, L.Th
8.30 a.m.—Young Men's Corporate Communion.
9.15 a.m.—Breakfast Speaker: Dr. R. Nott.
11.00 a.m.—Matins.
Preacher: Rev. R. T. F. Brain, L.Th
3.15 p.m.—Children's Service.
7.00 p.m.—Evensong.
Lent Course:
"THE OFFENCE OF PREJUDICE."
Preacher: The Rector.

WEEK-DAY SERVICES.
Wednesday, 6 and 8.15 a.m.—Holy Communion.
10.00 a.m.—Litany.
8.00 p.m.—Lenten Service. Address on The Lord's Prayer.
Rev. R. T. F. Brain.
Tuesdays and Thursdays, 4.30 p.m.—Confirmation Class.
Friday, 4.30 p.m.—Children's Lantern Service.
Organist and Choirmaster, F. G. Mann.

ALL SAINTS' CHURCH

(Cor. Rubidge and Sherbrooke Sts.)
Rev. J. D. Paterson, Rector.
11.00 a.m.—Morning Prayer and Sermon.
3.00 p.m.—Bible Classes and Sunday School.
7.00 p.m.—Evening Prayer and Holy Communion.
The Rector will Preach at Both Services.

THE SALVATION ARMY

Adjutant and Mrs. C. Warrander.

11.00 A.M. - - "SANCTIFYING THE COMMONPLACE"
2.15 P.M.—SUNDAY SCHOOL. 3.15 P.M.—PRAISE MEETING.
7.00 P.M. - - - "JESUS AND YOUR LIFE"

THE UNITED CHURCH OF CANADA

MARK STREET

The House of Friendship
Minister: REV. E. W. ROWLAND

11.00 A.M. - - "THE REPORT OF THE TWELVE"
3.00 P.M. - - BIBLE STUDY AND SABBATH SCHOOL
7.00 P.M. - - "THE CLOUD OF WITNESSES"
SINGING WILL BEGIN AT 6.55.
Harry Northrop, A.T.C.M., Organist and Choirmaster.

ST. ANDREW'S UNITED

REV. CHARLES V. McLEAN, M.A., Ph.D., Minister.
11.00 A.M. - - REV. J. J. BLACK, B.A., of Lindsay
3.00 P.M. - - SUNDAY SCHOOL AND BIBLE CLASSES
7.00 P.M. - - "REACHING AND GRASPING"
Mrs. Ross Williamson, A.T.C.M., Soloist.
Mr. Cyril J. Rice, Mus. Bac. - Choirmaster

ST. JAMES' UNITED

REV. FRED CRAIK, Minister. Cecil Lapp, Organist and Choir Leader.
11.00 A.M. - - "IN WHAT DIRECTION ARE WE MOVING?"
Boy Scouts Will Attend This Service.
3.00 P.M. - - SUNDAY SCHOOL AND BROTHERHOOD
7.00 P.M. - - "STANDING BY OUR PRAYERS"
8.00-8.30 P.M.—PASTOR CONDUCTS THE HELPFUL HALF-HOUR.

TRINITY United Church

REV. G. S. EASTON, M.A., Minister.
11.00 A.M.—PUBLIC WORSHIP. Sermon:
"The Great Crusade"
3.00 P.M.—SUNDAY SCHOOL AND BIBLE CLASSES
7.00 P.M.—EVENING SERVICE. Sermon:
"Learn To Live"
EDUCATION WEEK SERMON.
Miss Mabel Clarry, Organist and Choir Directress.

GEORGE ST. CHURCH

REV. M. C. PARR, Minister.
Leslie F. Unitt, Organist and Choir Leader.
11.00 A.M. "STEWARDSHIP." A Message for Our Day
3.00 P.M. - CHURCH SCHOOL.
3.00 to 4.00 P.M. - OPEN FORUM
7.00 P.M. - - "OUR PUBLIC SCHOOLS"
A MESSAGE FOR "EDUCATION WEEK."
Parents, Pupils and Teachers are urged to attend.
Special Invitation to The Normal Students.
COME AT 7 MINUTES TO 7 FOR SONG SERVICE.

KNOX UNITED CHURCH

11.00 A.M. - - REV. J. T. CONN
JUNIOR CONGREGATION. All Children 5-11 Invited.
7.00 P.M. - - ILLUSTRATED LECTURE
Appropriate Music. Strangers Made Welcome.
W. R. Potter, Organist and Choir Leader.

MURRAY ST. BAPTIST

REV. J. H. SUTCLIFFE, M.A., B.D., Minister.
7.00 P.M.—
"LIGHTS THAT GO OUT!"
SING - SONG SERVICE.
11.00 A.M.—
WORSHIP SERVICE AND SUNDAY SCHOOL
Sermon Subject: "OF TWO MINDS—WHICH?"
Arthur Collison, L.R.S.M., A.D.C.M., Organist and Choirmaster.

PARK STREET BAPTIST

REV. G. K. TYLER, B.Th., Pastor.
11 a.m.—"The Transformed Life."
3.00 P.M. - BIBLE SCHOOL
7 p.m.—"The Maker of Yokes."
Stanley Northrop, A.T.C.M., Organist and Choir Leader.

CHRISTIAN SCIENCE

183 CHARLOTTE STREET
All are cordially invited to attend.
SUNDAY CHURCH SERVICE - 11.00 A.M.
SUNDAY SCHOOL, 9.30 A.M.
Subject for Sunday, February 21st, 1937:
MIND
Wednesday Evening Meetings are held at 8 o'clock, which include Testimonies of Healing through Christian Science.
FREE PUBLIC READING ROOM.

"The Second Coming of Christ"

The Promise, the Person, the Purpose, and the Preparation.
THIS WILL BE C. ERNEST TATHAM'S THEME
IN THE Regent Theatre
SUNDAY AT 8.15

BETHANY GOSPEL TABERNACLE

George St., Between Brock St. and Murray St.

10 a.m.—Sunday School 11 a.m.—Morning Worship.
7.00 P.M.—
The Most Unpleasant Subject a Preacher Could Choose
A cordial welcome awaits all visitors and friends.
PASTOR W. McARTHUR.
Notice:—Watch for further announcements of the coming of Rev. Morris Zeidman, Director of the Protestant Radio League

Full Gospel
Pentecostal Church

George A. Chambers, Pastor
The Church with a Whole Gospel for the Whole World, and the Whole Man.

HEAR
Allan Mallory

The Fiery Young Preacher Handle the Old Time Gospel with Convincing, Convicting, Converting Power

11 a.m. and 7 p.m. Also every night next week at 8 o'clock except Saturday.

Monday, 8 p.m., Feb. 22nd—Evangelist Mallory, assisted by the Young People of the Church, will conduct service in the Orange Hall, May's School District, Lansdowne St. W. The church orchestra will be in attendance to render musical selections. Special vocal numbers will be rendered.

THIS IS EVERYBODY'S INVITATION.

The Power of Jesus Over Death

"BRASS TACKS" ON THE SUNDAY SCHOOL LESSON

By DR. ALVIN E. BELL.

(The International Uniform Lesson on the above topic for February 21 is John 11: 1-12: 11, especially 11: 23-26; 32-34, the Golden Text being 11: 25—"I am the resurrection and the life.")

"What a Friend we have in Jesus,
All our sins and griefs to bear;
What a privilege to carry
Everything to God in prayer."

Jesus Friend of Sorrowing.

Mary and Martha, Jesus' friends in Bethany, turned instinctively to Him in the hour of their sorrow over the sickness of their brother Lazarus, and "sent unto him, saying, Lord, behold, he whom thou lovest is sick. But when Jesus heard it, he said, This sickness is not unto death, but for the glory of God, that the Son of God may be glorified thereby." So, no affliction of a Christian is a matter for despair, but for waiting for the revelation of God's glory. God may seem to delay the answer, but his delays never imply his desertion: "When therefore he heard that he was sick, he abode at that time two days in the place where he was." And when at length he started for Bethany to raise Lazarus from the dead, what a beautiful picture of death he gave the Christians: "Our friend Lazarus is fallen asleep; but I go, that I may awake him out of sleep...now Jesus had spoken of his death." How slow, to this day, are his disciples to see death as He pictured it.

Jesus the Resurrection and Life.

Both Martha and Mary used identical words when first they realized Jesus' presence with them in "the valley of the shadow of death": "Lord, if thou hadst been here, my brother had not died." So, with innumerable "life" as unjustified as theirs, we needlessly torment ourselves in life's bereavements. Was not Jesus with them in spirit during those two days he tarried beyond Jordan as death hovered over the house of his Bethany friends? His tarryings are always timed in love for His friends. And when He comes to confront death with His superior resources of life, He voices the most tremendous and significant claim this world has ever heard: "I am the resurrection, and the life: he that believeth on me, though he die, yet shall he live; and whosoever liveth and believeth on me shall never die. Believest thou this?" This is unquestionably the voice of God, for no mortal dare speak such words. Martha's conclusion is the only logical conclusion to which anyone can come: "Yea, Lord, I have believed that thou art the Christ, the Son of God, even he that cometh into the world."

"Jesus Wept."

Jesus' tears at the tomb of His friends are the proof of the depth and genuineness of his sympathy for us in our hour of sorrow, whether He went because His friend Lazarus had died, or, perhaps we may more reasonably infer, because he was about to bring His friend back again into this vale of tears after having tasted of something far better on the other side, in "the house of the Lord." However, that may be, his "Lazarus, come forth," and its resultant turning of death into life, justify our faith and hope and joy as we anticipate its repetition in the case of our loved ones and ourselves when Christ fulfills His promise: "The hour cometh, in when all that are in the tombs shall hear his voice, and shall come forth." "Thanks be to God, who giveth us the victory through our Lord Jesus Christ."

TheGolden Text

John 11: 25—"I am the resurrection, and the life."

CATHEDRAL MUSINGS

If we exist from everlasting unto everlasting; if we already existed before we appeared on this earthly scene, why do we not remember? On the surface this is a fair question, but in reality it is based upon the ignorance of the majority in regard to their own nature and an ignorance of the basic reasons of earthly existence. Memory is a big thing, how big it is difficult to define. It is really a part of the subjective mind in which is stored to the uttermost detail everything which we have thought, said or done, even from the beginning.

Our forgetfulness of these details only means that generally they lie far below the threshold of consciousness, and are difficult to consciously recall, but none the less their memory remains. So that we may say that there is an unconscious as well as a conscious memory. In addition there is also a spiritual or superconscious aspect of memory embracing not only this life, but the entire history of the personality from the very beginning.

Of course these terms, subjective, conscious and superconscious are but terms, for the mind cannot be ruled off into arbitrary divisions. The level of consciousness is not a fixed thing, but is constantly fluctuating and one form merges insensibly into another without our being aware of any change. But the chief reason we do not remember other lives is that from the moment of birth we fall deeper and deeper into objectivity. All the training of the child, all its "education," material life itself in fact, develops the objective side until the link between Soul and self is all but obliterated. If a babe could but express itself, could but convey to us what it sees and hears as it lies happily in its cradle, if we could but see its playmates, unbelief and doubt would vanish from the earth instantly. But alas, it cannot, it is helpless in a strange body, it has not mastered the mechanism in which it has to dwell. The mechanism itself is too feeble, the babe cannot formulate and express itself, and by the time it can, it has forgotten.

The memory though has not perished, it still remains deep buried and it can be recaptured to the exact extent in which we succeed in building up the Way between Soul and self. In this respect at least, we must, as the Master said, become again as little children. We cannot drag the Soul down to our level, for it is of God, but we can raise the self to the point where we can contact the Soul. People speak glibly and for the most part unknowingly of the Soul, they habitually confuse the higher emotions of the personality with the Soul itself. No one who has ever seen the glorious Image and Likeness of God, which is the Soul, can ever again mistake it for their personalities, no matter how high or lofty the latter may be. Nor can they ever in themselves be quite the same again. Even as Jesus did, they realize that they of themselves are as nothing, of themselves they can do nothing, that in themselves they have no goodness, no righteousness, no anything. That all belongs to God, is God, working in, through and by them.

Thus at one stroke the vase stripped of all self-pride, and all self-righteousness, all self-advertisement, all bigotry. They see no evil, do no evil, speak no evil, for all is transmuted into good. They walk with God in the brotherhood of Jesus the Christ, for in His Name they have conquered self.

LACTANTIUS III
Rosicrucian Order, San Jose.

Metnuselah, one of the salamanders at the recent Empire Exposition at Johannesburg, South Africa, has just celebrated his 100th birthday.

The Power of Jesus Over Death — ILLUSTRATED SUNDAY SCHOOL LESSON

By the Rev. Alvin E. Bell And Alfred J. Buescher

Scripture—John 11

Lazarus, the brother of Mary and Martha, was sick and they sent word to Jesus, beyond Jordan, saying, "He whom thou lovest is sick." After two days Jesus started for Bethany to raise Lazarus from the dead.

When Jesus met Martha he said, "I am the resurrection, and the life: he that believeth on me, though he die, yet shall he live, and whosoever liveth and believeth on me shall never die."

Coming to Lazarus' tomb "Jesus wept", and the people said, "Behold, how he loved him." Then Jesus prayed, thanking God for hearing him and for giving him the power he was about to exercise over death.

Jesus cried with a loud voice, "Lazarus, come forth." And he that was dead came forth, bound hand and foot with graveclothes. Thus Jesus showed his power over death.
(GOLDEN TEXT—John 11:25)

The Examiner

The Peterborough Examiner published each evening by Peterborough Examiner Limited Office, Hunter and Water Sts., Peterborough Ont.

Subscription Rates: 15c per week in city delivered by carrier; $4.80 per year by mail to outside points.

Members: Canadian Press; Audit Bureau of Circulation; Canadian Daily Newspaper Association; Empire Press Union.

PERRY J. GIFFEN, Managing Director.
A. R. KENNEDY, Managing Editor.

PHONES: Editorial 1601 Business Office 1600
Private Branch Exchange to all Departments

SATURDAY, FEBRUARY 20, 1937

A Break in The Family

The World War was officially over in November of 1918, but for Perry J. Giffen, managing director of The Examiner it ended in the early morning hours of Friday, February 19, 1937. That was a long time for war injury to wait before finally pressing its claims to ultimate conclusion, but Perry J. Giffen was a war casualty just as certainly as though he had fallen in action with the Nova Scotia Highlanders with whom he enlisted. He had borne much illness within recent times, an illness which had within it pain which was persistent in asserting its presence.

It is not possible for a newspaper family to lose so great a friend and associate as Perry J. Giffen without feeling the loss. It is difficult to reduce that feeling to words which will tell in plain type the difference between the day when he was last here and the time when he is to be here no more. We know that if Perry Giffen had his way there would be little said of him. He was like that. He was interested in so many activities and yet he had a dislike which seemed to amount to something akin to fear that he would be mentioned in the paper.

Mr. Giffen was in many ways the ideal business executive. Always quick to recognize and approve of worthy effort, and always able to bring a practical mind to bear on the solution of any problem, he brought with him a sense of leadership which made certain that the followers would be close to him when the movement started.

That feeling of sane but ever-present optimism which he had was a great source to which to have access when things were not going right. It was not of a superficial fabric, but had within it a sensible sort of hope which could see a better road just beyond the present obstacle. Not only was that feeling his in generous measure, but he possessed that rare faculty of being able to impart that feeling to others. It was not a driving force, but rather an energy which made concerted action so certain and so real.

There is in The Examiner family today a collective and also an individual feeling of loss. The loss of an able counselor and the loss of a personal friend. At the moment it is hard to believe that Perry Giffen will be here no more.

This Is Unfortunate

The rescue of Dr. D. E. Robertson and Alfred Scadding from the caved-in mine at Moose River has become a matter of history until two leaders of the rescue crew turned up in Toronto to confer with Red Cross officials. They had come to protest regarding the way in which funds had been distributed and awards had been made. One of the rescue miners who made the trip cannot be accused of selfishness because he has received his award, but claims others have not. From his statement we learn the government has been accused of failing to carry out its pledge in mailing the medals to those recognized for their bravery.

Unfortunate indeed that such a chapter of bravery and unselfish devotion should have anything like a dispute written into it. The money was made available because people wanted to show their appreciation of a great service by a great people. They were not paying these brave men for work they had done, but rather seeking to show in some tangible way evidence of admiration. Nor was it their thought or desire that any man should have occasion to feel he had been slighted. If there has been tardiness in winding up the business of making awards or sending out medals then it is time some person in authority sat up nights until the work is completed.

He Deserves Consideration

We must admit that we are inclined to support the protest of the Toronto Trades and Labor Council against the announcement from Hon. David Croll that the relief recipients of the province are alone to share in the benefit of the jobs to be created by the government's housing scheme.

The simple truth is that there are many men in the building trades who have managed to keep off the relief lists during the depression years only by sacrificing their savings and exerting almost impossible economies. It has been a long battle, almost lost time after time, but these citizens, many of them paying taxes to help support the folk on relief, have won through up to the present. To say that now, when, through the aid of the state, some measure of employment in their own field is to be provided, they are not to be allowed to benefit by the opportunity because they are not on relief, seems to be a sorry return for the spirit of independence these men have displayed in taking care of themselves when others were seeking the easiest way out.

Probably that aspect of the situation has not presented itself to the Minister of Public Welfare and that the protest of the Toronto labor body may be enough to cause a change in policy. Certainly the plan as announced is discriminatory against a class of citizen who has measured up to the finest meaning of that term during a period in which it would have been so easy to have followed the line of least resistance instead of battling the depression the hard way.

The Danger of Fast Driving

It is most significant that a committee of the United States government commissioned to study the problem of motor fatalities should find it necessary to bring in a recommendation that the engine power of automobiles should be regulated to protect "reckless motorists against their own folly." The studied opinion of the committee is that speed is the most powerful factor in causing traffic mishaps.

That view runs foul of the feeling on the part of many drivers that modern cars are so constructed and equipped that fast driving except under unusual circumstances is perfectly safe and justifiable.

They have no hesitation in stepping along the highways at express-rate speed and they as a rule most vehemently oppose the suggestion that driving at such a speed carries any great element of danger. The weight of the evidence as compiled from a study of hundreds of automobile accidents has of course been strongly against them. Now along comes this carefully considered suggestion from an official committee that fast driving is so serious a cause of disaster on the highway that the time has come to take responsibility out of the hands of the motorist and to make it mechanically impossible for him to attain a rate of speed that the experience of recent years has demonstrated to be a potent factor in the death toll from automobile accidents.

Why Tax Such Effort?

It seems strange that when a citizen undertakes something that will hold the moisture in the soil of a district, increase its fertility, stop the discomfort and damage from winds and floods, increase bird life, provide cover for wild flowers, give employment and revenue through the winter months and make the country beautiful and prosperous, a grateful community should immediately clap a tax on his enterprise.

The growing of trees produces all of these benefits and yet trees are the only crop raised in Ontario that is taxed under the Assessment Act.

Monroe Landon of Simcoe pointed out that fact at the annual convention of the Ontario Horticultural Association the other day and he called the legislation vicious and argued that it should be remedied. On both counts we have little hesitation in saying that the Simcoe man is right. Instead of being discriminated against by being taxed the citizen who realizes the desirability of reforestation and does something about it should be handed a bonus. He is a public benefactor and should be treated as one because his enterprise is designed to help not only his own property but the whole district in which it is located.

They Saved Their Heads

Germany has a way all her own in dealing with citizens who make an attempt to have their money placed outside the country for purposes of investment or safe keeping or with the idea that they can thus escape any demands of the government for the use of their cash.

Notice was served on Germans generally several months ago that they would be given until the end of January to get their money back home. If they did not they would be subjected to what was termed a "special trial." That is not as exclusive as it sounds, for the literal interpretation of that "special trial" is that those found guilty would have their heads cut off.

Facing that strange option most of the Germans who had been hoarding money abroad have brought it back to the Reichsbank. They were not enamored of the prospect of having their heads cut off for the sake of keeping their cash safe in some other land. When this source of bringing money back to the country is exhausted the next move is in the lap of the gods. Germany has been spending at a terrific pace for armaments and her funds are sadly depleted.

How to Find Minerals

James S. Dobbie was addressing a meeting of the Association of Ontario Land Surveyors in Toronto when he made the claim that men digging wells or doing other excavation work in Northern Ontario centuries from now are likely to stumble on mines of great mineral wealth. Mr. Dobbie believes there are great mineral lands but they are covered by what he terms "overburden," and it will be only by chance this will be removed or penetrated and the mineral body exposed.

We are inclined to believe it would be well to put that little piece from the newspaper over to one side and just keep it handy until some salesman comes along who has a new mine in which he wants to sell shares. If he claims he or his company is going to strike right straight down into pay dirt at once then we will grow suspicious. If he says his folk are going to dig a well or excavate for the building of a house then we may pay some heed to what he has to say. The digging of a well is the one thing which will make certain that a good sized hole will have to be gouged in the ground and when that is done there will be splendid opportunity for the folk to go down and have an intelligent look at the surroundings.

NOTE AND COMMENT

Hon. Mr. Howe's transport bill is apparently not causing the country to go into transports of delight.

Premier Mussolini proposes to demand more funds for further Italian armaments. Every day in every way the world is getting madder and madder.

Mary Astor, screen star, has married her third husband. He happens to be an insurance agent so that he is used to taking risks.

The lining of highways with special type of trees has been suggested. Weeping willows might appropriately be used on curves and hills.

An umbrella caused a jam in London's underground railway system. That could not happen here because we have no underground and very few umbrellas.

There are rumors that the Federal sales tax may be increased to ten per cent. in the new Budget and that certainly was not one of the things we were told about in the last election campaign.

A news picture shows the Dionne quintuplets getting a lesson in snowshoeing. There may sometime or other come along a winter when the art will prove useful.

Hon. H. H. Stevens made a speech in the House the other day and that was the first appearance of the Reconstruction party on the political stage for many months.

Awnings in Edmonton henceforth must be at least seven feet above the sidewalk and we unhesitatingly forward that suggestion to the Peterborough city authorities with a plea for action.

With the suggestion of Hon. Geo. S. Henry that it might have been better to have issued beer licenses to certain types of restaurants than to the places that now operate under authorities, many people are likely to take issue.

Hon. Dr. Cody expresses the opinion that the jazz age is beginning to move off the stage. The head of the University of Toronto cannot sit up very late at nights, especially in front of his loudspeaker.

Col. Drew is the latest public man to announce that Canada is the most overgoverned country in the world. The unfortunate feature is that no one seems to have hit upon a way of correcting the situation.

Even though Canadian Communists showed no inclination to rush to Spain to fight for their comrades there when the way was open they propose now to oppose the bill that will prevent Canadians from enlisting with foreign forces.

Sir Basil Zaharoff continues to mystify the world even after his death. His estate in England is now reported to have been less than a million dollars which leaves a lot to be explained as to what has become of all the money he was supposed to have made.

Governor Hoffman of New Jersey has issued a warning that the entire resources of the state will be called into action to prevent sit-down strikes which he terms "absolutely lawless." They were that in Michigan too but the strikers got away with it.

Edmonton has decided not to collect taxes on a door-to-door plan. The city authorities probably feared too much competition from brush men, vendors of shoe laces and the fellows who are putting themselves through college by selling magazines.

SATURDAY

(By A. R. K.)

¶ When it comes round to Saturday, I like to quit and get away, of rest I feel the need; so I'll lie down and have a snooze, or for the Sabbath shine my shoes, or for an hour I'll read.

¶ And so I shove all things aside, I start for home with goodly stride, my mind is filled with peace; and for a spell I will not work, upon the morrow go to kirk, my toil begins to cease.

¶ But when I reach my humble home, I find the hound now craves a bone, he hasn't got a thing; for bones he buried in the fall, he can't get at them now at all, nor will he till the spring.

¶ There's ashes heaped down stairs I know, I should not let them stay and grow, it is a shiftless way; the furnace pipe is loose I find, that sort of preys upon my mind, won't hold another day.

¶ I do these chores up one by one, then find some shopping to be done, a few things have been missed; I take a pencil and I write, so I will do the shopping right, and it makes quite a list.

¶ That's how I rest on Saturday, when I knock off three hours away, I sigh when I get through; one hope stays wedged within my mind, I may get home some day and find—there are no chores to do.

Back Up! Do You Remember When .

MELDRUM and McAllister's mill, where Mikado flour used to be manufactured, was destroyed by fire at a loss of $100,000?

Legendre's People's Drygoods store was situated on George St. opposite the market?

E. Rutherford was a dealer in electrical supplies and also was agent for the Dayton bicycle?

Chris. Moffat operated the G.T.R. restaurant and used to advertise the merits of the Trilby cigar at five cents?

W. C. Mudge was the man who used to install electrical door bells?

F. W. Taylor left Peterborough to assume the managership of the Bank of Montreal at Deseronto and was tendered a farewell banquet at the Huffman House?

Hiawatha Indians used to openly sell maskinonge and yellow bass on the Peterborough market?

Miss Rudkins' millinery store was situated in the Crystal Block opposite the old Examiner office?

R. Neill was president of a very flourishing Peterborough Bicycle Club?

Fred Cook was in the sign-painting business in Peterborough?

The Auburn Lodge of Good Templars had a large membership and held meetings regularly?

The William Hamilton Manufacturing Company's plant used to run night and day to catch up with its orders?

G. W Greeh's pump factory was situated on the Dickson raceway and he also operated a branch at Millbrook?

W A Sanderson and Company ran the City Paint Shop with premises on Water St?

Peterborough was filled with rumors that the Grand Trunk Railway was about to build a hotel at Stoney Lake capable of housing 200 guests?

Dr Carmichael was the physician of Court Peterborough, Canadian Order of Foresters?

Medal For Sam Ray

SAM RAY won the gold medal offered by the Ontario Curling Association for the highest score in the points system?

F. J. Rogers came to Peterborough as manager of the local branch of the Bank of Montreal?

The salary of Dr. Clarke, the town's medical officer of Health was fixed at $100?

Tobacconists were fined as high as $30 for selling cigarettes to minors?

E J Hartley used to make light weight decoy ducks that were in demany by sporting goods dealers in Toronto and Montreal?

Detective Murray, the author of "Memoirs of a Great Detective," spent a long time here investigating a suspected murder case?

William Brooks was president and F Young, captain of the football team at Young's Point?

Rev. A. MacMillams accepted a call to Hamilton and resigned from St. Andrew's Church here?

The citizens used to be advised every spring to make sure to boil their drinking water?

The boys of the Collegiate Institute had a cricket team with G. Bell as secretary?

Peterborough curlers attended Charlotte St. Church and heard a special sermon by Rev J. J. Rae?

J. J. Howden used to advertise best sirloin steak at 10 cents a pound, boiling beef at 3 cents a pound and four pounds of sausage for a quarter?

Alex Elliott was president of the Peterborough ball club and H R. H. Kenner was a member of the executive?

Peterborough Light and Power Company used to charge its customers at the rate of ¾ of a cent per hour for each 16 candle power lamp used?

Dr. Bell was president and G. M. Roger secretary of the West Peterborough Liberal Association while similar posts in the Conservative organization were held by W. H. Moore and W. Sallsbury?

Frank Fairen was proprietor of the Pullman House situated at 339 George St.?

Mrs. O'Donavan was the superintendent of Nicholls Hospital?

An Old Lacrosse Club

THE Etna Lacrosse Club used to practice on grounds situated on Sherbrooke St.?

Sergts. Harold Cluxton and Thos. Hounsell of the 57th Regiment were made commissioned officers by the unanimous vote of the officers of the unit?

Mrs. F. Arkles was the manager of the summer resort at Jubilee Point?

Robert C. Newman was nominated as an independent candidate, representing the McCarthy party, in a Federal election in West Peterborough?

Lionel King, George Evans, Orville Shortly, George Horkins and the Hamilton boys were among the town's fastest bicycle riders?

R. MacKenzie, the new manager, was badly injured by an explosion at the gas works?

The local railway and brewery workers used to combine to hold a picnic at Jubilee Point?

The council passed a bylaw providing for a $20 fine for riding bicycles on the sidewalk?

E. F. Mason was adjutant of the 57th Regiment?

The open season for maskinonge in Rice Lake used to begin on June 2?

W. J. Drope left Peterborough to establish a boy's school at Grimsby?

The Ashburnham Public School used to make a big feature of Arbor Day?

Cheese used to sell on the Peterborough cheese board at 6 and 7 cents a pound?

Hugh McIndoo ran the Inverlea Grocery facing at the corner of Smith and Water Sts.?

A Bit of Nonsense

Hot Spot News

Reporters and photographers were hanging about the hospital emergency room waiting for the victim of an accident to be patched up.

Nurse: "What's so unusual about this accident?"

Reporters and photographers (in chorus): "He was knocked down and run over by a horse and buggy."

THE HOME BEAUTIFUL

"Yes, Hugh, it looks quite nice from outside, so we will buy a little table for the window!" —Humorist.

He Wants To Come Back To Fish

(Kirma Denies Any Black Art.)

EDITOR Examiner:

Sir: The matter of a letter published in the Examiner written by one Geo. A. Chambers has been brought to my attention.

It is evident from his letter to you that his words diabolical, devilish and devil apply directly to myself or my activities while in the city of Peterborough.

Frankly, I was under the impression that my services to your local Kiwanis Club in their efforts to raise funds for flood relief would be helpful and understood by all of your community. Although I received not one cent of the funds contributed for the purpose, I have spent as much as three or four hours of my time each night writing the answers to those questions.

It has been my object to make the nature of my work understood, in as much as it pertains to nothing of the supernatural, but is purely scientific and that in rendering my advice to the various queries, I give only a first impression which in most cases have proven right.

Incidently, I feel that had my advice been instrumental in reuniting only one husband and wife during my stay in Peterborough, that, my stay there would have been well worth while and certainly not deserving of the term diabolical as Mr. Chambers chose to put it.

Further notice is taken of his term, 'foreigner" as he applied it to myself. Allow me to remind Mr. Chambers of an old Biblical saying, "We are all children in the Kingdom of God." Surely one who has the egotism to confer upon himself the blessing of righteousness would not permit his love filled soul to become so enwrathed as to forget that our Savior drew no lines of nationalities.

As for my female subject lying exposed to the sight of men and women alike for 24 hours. That must have been a horrifying sight to Mr. Chambers. I am sure however, that the wholesome minds of the majority of Peterborough saw no wrong in the demonstration and accepted it in the same scientific manner in which it was rendered. "There is nothing right or wrong in the universe, only as one's own mind conceives it."

The same spell which Mr. Chambers termed as diabolical, or the work of the devil has been successful in saving the lives of 21 persons last year in the Mayo Bros. Hospital, in Rochester, Minn. The patients were unable to undergo the regular course of anesthesia and were hypnotized to make major operations possible.

According to Mr. Chambers, I am supposed to represent some form of "Black Art," which I am sure the belief of which, died many years ago. It seems from Mr. Chamber's views of "Black Art" and Magic Men, that he has not progressed with the day of science in the mental field and should he care to broaden his scope of reasoning along this line, I will be only too happy to be of assistance.

About the Christianity of Peterborough. I might suggest that instead of telling the good people of the community that they were going to hell, to try teaching the "Love of God," rather than to picture Him as a great monster, ready to cast His children into fire and brimstone for eternity, for patronizing a beer parlor—or asking a mind-reader a question, perhaps.

I can only add that it is very disappointing that Mr. Chambers chose to wait until I was well on my way from Peterborough before he offered his letter for publication, accusing me as a representative of the devil. Otherwise, I may have been in a position to more vividly impress my verbose friend with the old adage, "Let he who is without sin among us cast the first stone."

Yours for reason,

KIRMA

P.S. Hope no one else shares Mr. Chambers' belief that I should be put to death as I expect to come back to Peterborough this summer —fishing.

Sudbury, Feb. 16.

Exploiting Simpson Home

(From the New Yorker.)

NEXT month, if all goes well, the house at 212 East Biddle street, Baltimore, where Mrs. Wallis Simpson spent part of her girlhood, will be formally opened as a shrine. We learned about this last week, when an artist we know told us that a Mr. Schleisner, from Baltimore, was in town, looking for somebody to do a set of murals for him.

We dropped all our other business, got on Mr. Schleisner's track, and made him tell us about the project. Mr. Schleisner, who is 37, red-headed, and sentimental, is the power behind the 212 East Biddle Street Corporation, which owns the house. The idea was Mr. Schleisner's, and he's attending to all the details, the most pressing of which, at the moment, is getting in touch with a lady to serve as hostess, or curator, of the place. Qualifications for the post are rather strict: she must equal the future Duchess of Windsor in charm, she must be a lady of title, (though not necessarily an English title), and since all three floors of the house will be open to visitors, she must be spry enough to cope with the stairs.

We inquired about the murals, and were told that these were to be on the first floor, and would depict the principal characters in the recent drama. The official name of the house will be 'The Baltimore Home of Mrs. Simpson." Admission will probably be a dollar, plus tax.

Trying vaguely to begin at the beginning, we asked Mr. Schleisner how he came to think of all this. He said he didn't know, exactly; just one of those things. It isn't as if he were idle, either; he's head of the Schleisner Company, retail clothing store and has his hands full with that.

The venture at 212 East Biddle street isn't primarily a money-making scheme. "It's more of a hobby," Mr. Schleisner told us. Without any special reason, he is an ardent, almost feverish, royalist, and definitely pro-Simpson. He has dreams of Edward's reigning again, which would be swell for business.

In general, Mr. Schleisner told us, there will be an effort to retain the atmosphere of the charming old house as it was when Mrs. Simpson lived there, but tucked into corners here and there will be the world's largest collection of Simpsoniana: newspaper files, in all languages; portraits and photographs; letters, autographs, original manuscripts of articles written about the affair, including some unfavorable ones ("I want history to prove the negative opinions were wrong," says Mr. Schleisner); a scale model of Fort Belvedere; reproductions of the English crown jewels; and, out in the back yard, a reproduction of an English garden.

Upstairs there will be a marionette theatre. The marionettes, it seems, are to act out "some of the more epigrammatic aspects of the affair." "My idea," Mr. Schleisner told us, summing it all up, "is to get away from the journalistic crudeness that has been so inimical to fairness."

SMILE MORE.

(Kitchener Record)

MOST of us know of certain places of business we like to visit because of the wonderful reaction one receives from contagious smiles. Girls and men employed there greet a caller with a cheerfulness that lifts the morale and gladdens the heart. One never departs without that fine feeling that all is well with and within the world.

How easy it is to smile! Yet how much it means to all of us. We say it is easy when we recall the words of an anatomical student: "It takes 65 muscles to make a frown and only 13 to make a smile. Why work overtime?"

Anything that will lighter the day's burden and chase away worries is worthwhile. A smile will do that more quickly than anything we know. So let's keep smiling.

SPRING IN THE OFFING

(Kingston Whig-Standard)

It is just a little more than seven weeks until the official arrival of spring. After the way the weather has ignored the official dates for winter, the question arises as to whether it will be more observant of the official spring dates.

Hard to Believe How Time Flies

FEBRUARY 20

1907 Worst snowstorm of the season hits Peterborough with six inches falling and a strong wind blowing.

George Lipsett's trotting horse "City Queen" wins the 2.30 class at the Westwood ice races held on the River Ouse. The named race is won by Chas. Fife's "Peggy."

Rinks skipped by J. W. Ridpath of Lakefield and Jas. Connal of Peterborough have reached the final round of the local bonspiel.

T. E. Bradburn is elected president of the Peterborough Light and Power Company and Robert Stuart of the Hydraulic Power Company and the Radial Railway Company. J. H. Larmonth is manager of all three.

Fred Whitcroft stars for Kenora Thistles, world's champions, in senior hockey game, against Brandon.

1917 Capt. J. H. Burnham cables the British war office offering to raise a contingent of Canadian girl clerks to release men for overseas service.

Orders have been received by Sergt. Wm. Stanley to stop recruiting for the 256th Railway Construction Battalion.

Grafton and Company have purchased the premises occupied by C. B. Reudley, who will move to new quarters.

Annual report of Ross L. Dobbin, superintendent of the water works, shows a profit of over $4,000 on the year's operations.

Thomas Clements, grocer who is moving to Peterborough from Warsaw is presented with an oak chair and pair of military brushes by Warsaw friends.

Rev. T. H. Mitchell of St. Andrew's Church receives a call from Old St. Andrew's, Toronto.

1927 Jack Miner, Canadian naturalist, is guest speaker at luncheon of the Peterborough Rotary Club.

Thirteen inches of snow has fallen here today and the streets are blocked by drifts while the country roads are impassable.

The boys of Court "White Lily" and the girls of "Sunbeam Circle" A. O. F. hold an enjoyable banquet in the S. O. E. Hall.

Mrs. Hugh Lush wins the wrist watch for selling the most tickets for hockey week at the Regent Theatre.

Heinzman and Company demonstrate the new panatrope at the Grand Opera House before and between the acts of "Abie's Irish Rose."

To The Editor

ON THE TENTH

Editor Examiner:

Sir: Many congratulations on the fine showing your paper has made in comparison with many others, some from cities much larger than Peterborough.

Out here on the Tenth Line we appreciate very much the fine service you have given us. The roads have been very icy a great deal of the time but your delivery of the paper was splendid. Perhaps all that early training of being made to plant the potatoes in a straight line, and other work done properly did unconsciously instil in the mind a strong sense of duty which continues through life.

Speaking of potatoes, there is a little place in Northern Michigan, seems to me the name of that place is Alba, but I am not sure, where the soil is just right to grow a certain kind of potatoes that brings a very high price when shipped to Pennsylvania. In the fall the children are taken out of school for a couple of weeks and father and mother and the children all take in the valuable crop and ship them by the car load. Some men have made quit a lot of money in that way.

Out here on the Tenth Line the sound of the saw cutting wood is also heard these days, the distant rumble of tractors too, all having a tendency to speed up the winter work in preparation for the busier season just ahead.

We were delighted to read your story about the large egg which came from this farm.

In Roberta's column she tells about her embarrassing moment falling down. I suppose she felt something like I did when I was at a church supper waiting on table. We always try and give the ministers the very best, and I, seeing some (what I thought was) rich yellow cream, in a jar, poured it in the minister's tea, but it turned out to be salad dressing!

Yours truly
EMERALD ISLE

Cavan, Feb. 19.

JUST TAKING NOTICE

(The New Yorker)

The other morning a little, grayish man was strolling down Lexington avenue, in a pleasant alcoholic glow. He wasn't bothering anybody—just murmuring, every time a lady passed him, "Madam has a funny hat."

THE VICTORIA TRUST & SAVINGS COMPANY
Established 1897

EXECUTORS ADMINISTRATORS TRUSTEES

Assets over $9,000,000.00

The Company allow 4% per annum on their Debentures or Trust Certificates for $100.00 and upwards, issued for a term of over 3 years. These Trust Certificates may be purchased through, and full information obtained from

W. C. ACKERMAN
360 Water St.

WM. FLAVELLE, PRESIDENT.

C. E. WEEKS, MANAGER.

Splendid Report By Victoria Trust & Savings Co.

Encouraging Progress Shown By Annual Report--Directors Look To Future With Confidence And Optimism

Directors Report.
Forty-First Annual Meeting.

The Directors of the Company have pleasure in submitting herewith the Forty-First Annual Report for the year ending December 31st, 1936, duly audited.

The net earnings for the year, after deducting interest paid, cost of management, taxes, etc., amounted to $62,436.14. Adding to this the balance in Profit and Loss Account, gives a total for distribution of $71,298.84. Out of this amount $48,600.00 has been paid in dividends, $7,000.00 reserved for Federal Taxes, and the balance of $15,698.84 carried forward.

The increase in the Company's business for the year 1936 was greater than for several years past, amounting to more than a quarter of a million dollars. We are also pleased to record that the improvement in interest collection noted a year ago still continues, the amount collected during 1936 in excess of 1935 reaching $16,000.00. The rate of interest paid on our Guaranteed Investment Receipts continued during the year at 4% and we trust it may not be necessary to make any further reduction in the rate on this popular from of investment.

Our Cannington branch, under the very capable management of Mr. Shipman, has made its full contribution to the year's substantial gains.

Agriculture has experienced a most difficult year due to the very serious destruction of crops by drought in July. However, as similar conditions prevailed throughout the principal grain-growing countries, resulting in the surplus of carry-over being practically wiped out, it seems safe to predict that prices for 1937 will be good and that we are now entering upon a period of more reasonable prices for farm products, a condition to be most earnestly desired.

We are pleased to be able to report another very successful year in our Estates Department.

The duties of our officials and staff continue to be discharged in a highly satisfactory manner.

All of which is respectfully submitted.

WILLIAM FLAVELLE,
President.

Lindsay, January 15th, 1937.

Presents Report

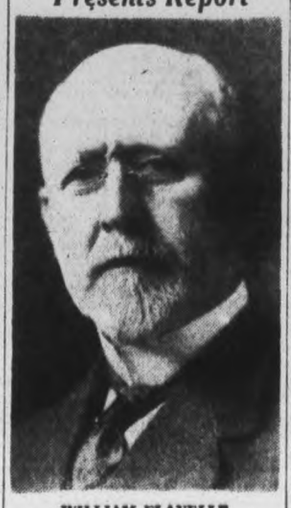

WILLIAM FLAVELLE
President Victoria Trust and Savings Company, whose annual report is published today.

Mr. Flavelle was born in Peterborough and went to Lindsay in the eighties, when he engaged in general merchandising business, being associated with the firm of Dundas and Flavelle, Ltd. This firm was Lindsay's leading store until they sold out to the Canadian Department Stores, Ltd.

On the organization of Flavelles, Ltd., in 1904, Mr. William Flavelle became president and has been president of this concern ever since. The firm own and operate one of Ontario's largest cold storage plants.

Mr. Flavelle became president of the Victoria Trust and Savings Company in 1900, and has continued as president up to the present time.

Mr. Flavelle has taken a leading part in the life of Lindsay and his influence has been always given to any cause for the improvement of community life.

PROCEEDINGS OF THE FORTY-FIRST ANNUAL GENERAL MEETING

MR. WILLIAM FLAVELLE

Ladies and Gentlemen:

The foreword in our statement of 1936, together with the balance sheet gives in condensed form the result of last year's operations, showing net profits of $2,000 odd dollars, a sum slightly better than that of 1935 and one that I am sure will carry the favourable judgment of our Shareholders, particularly in view of conditions that we are all more or less familiar with.

I am pleased to say that I can assure you that our statement is a most conservative one, as we have taken care of important adjustments, and allowances considered desirable, including allowances made in co-operation with Provincial and Municipal Corporations in tax adjustments, etc., so that the statement presented to you as I have already said is a most conservative one.

I feel that any consideration of future prospects would be incomplete, and any basis for optimism would be ill-founded, that did not give an outstanding place to the prospects of agriculture. In my opinion the chief problem of our farmers during the past five or six years has not been one of crop failure but of price failure. If I am correct in this diagnosis of the past, then we may quite confidently anticipate a much brighter future because the world wide crop failure in 1936 has depleted stocks of both wheat and coarse grains to such an extent that good prices for 1937 and even a longer period seem assured. Concrete evidence of this is seen in the fact that wheat contracts are now being made at from $1.06 to $1.10 for October delivery.

Babson, the recognized outstanding America forecaster of business and finance, says in a recent circular letter, that "The Dominion of Canada is entering a period of prosperity, which will exceed anything she has ever known before." This is a pretty strong statement for one of his standing.

The Hon. Chas. Dunning, our Minister of Finance in Ottawa, has recently said "Perhaps the most striking fact in the situation of today, is the prevailing spirit of confidence, based on the clear evidence of our recuperative powers. Depression psychology is passing, and the old qualities of enterprise, self-reliance, and courageous foresight, which have been responsible for Canada's upbuilding, are beginning to re-assert themselves." He further states that Canada's new source of wealth flowing from our mines now totals almost a million dollars per day.

The Hon. Chas. McCrea, Minister of Mines in the late Ontario Government says business improvement of 1936 augers well for the new year. Increased dividends, resumptive dividends, bonuses, increased employment at higher wages, production of more goods, and greater buying power to consume them, will result in benefits to industry, agriculture, transportation, construction and trade and commerce in general.

Companies like ours do not feel the blight of depression as early as many other businesses, as is shown in our statements of 1931 and 1932 but they are among the last to experience the benefits of recovery but we are now in step with Trade and Commerce expansion, that has come to us particularly in the last quarter of 1936, justifying our confidence of better days and earnings for 1937. With shortage of stocks in most lines that must be made up, it is only reasonable to look for some years of active business, with corresponding good prices for most products including agriculture.

With these somewhat limited remarks I will leave the more intimate working of the Company's business to our General Manager Mr. Weeks to enlarge upon and will simply move the adoption of the report which has been read in your hearing, and subsequently ask Mr. Weeks to address you.

MR. C. E. WEEKS

Mr. C. E. Weeks, General Manager, then spoke in part as follows:

"My first word is one of congratulation to you, Mr. President, for your excellent address in which progress is the key note and brevity a distinguishing feature. You gave us in a nutshell all the more important and stand-out features of our Annual Statement and at the same time set forth very clearly and definitely the actual and visible signs of business improvement and recovery that marked 1936 as the opening year in a new era and the year in which we have at long last turned that elusive corner where we have been told over and over again that "good times" were awaiting us. We may have to wait another year or two before we actually reach this happy state but already the vanguard of the forces of progress as you have intimated, Mr. President, has now arrived and the years immediately ahead will witness a sure and steady improvement in the affairs of the Company and general business conditions throughout the country.

My second word is one of congratulation to the shareholders for the splendid statement we are able to present to them today; a statement which is all the more noteworthy because crop conditions locally were the worst last year our farmers ever experienced.

My last word by way of introduction is one of appreciation and thanks to our depositors and debenture holders for the liberal and loyal patronage and support they continued to give us during the past year. Without that support we could not have accomplished the splendid results shown in our statement. I fully recognize that a large measure of this support was given to us through considerations of good will, but it is of great satisfaction to know that our depositors and friends did not lose anything through their loyalty and good will to us as they received a service and interest return on their money equal to what they would have received from any other institution. The benefit from these business relations was therefore mutual and it is only on the basis of mutual advantage that good relations and good will can be successfully maintained. In other words, we can only hope to retain this good will so long as we continued to deserve it. That has always been and will always continue to be a guiding principle in our relations and dealings with the public.

The Annual Statement for the year just closed which is the main purpose of this meeting will be the subject for any further remarks I may have to make. In this connection I might just point out that the statement gives the results of the year's business in figures that are self-explanatory but does not give the operations by which these results have been achieved. It is these operations and some comparative figures in connection with the Annual Statements of 1936 and 1935 I wish particularly to dicuss with you.

Our total assets at the end of 1936 as you will see from the statements are in round figures $9,268,000, while at the end of 1935 they were $9,008,000. These figures are most impressive taking local conditions into account, such as I have referred to, and need no elaboration.

Our liquidity percentage increased from 49 per cent. at the end of 1935 to 54 per cent. at the end of 1936.

We sold over $100,000 of properties of which $20,000 were situated in Saskatchewan at a loss under $1,000.00.

Our cash interest collections and other gross earnings in 1936 were $16,000 over those of 1935 and even Saskatchewan, with the poorest crop in its history contributed a small amount to this increase.

In the face of these increased collections and earnings you will naturally inquire why we only show an increase in profits of around $1000.00. The explanation is that instead of adding these increased earnings to our profits we wrote off around $40,000 of arrears of interest.

The drought of last year was so extreme and widespread throughout the Prairie Provinces that the Saskatchewan Government, be it said to its credit, mapped out an area which had suffered from drought to a greater extent than other sections and designated it the "drought area." For this area they considered some special adjustment had to be made to lighten the burden of debt the farmers were carrying and place these hard-pressed but stout-hearted farmers on a financial footing where they could pay their way and look forward with some degree of hope and confidence to the day when they would have their homes and farms free of debt. Accordingly the Government called into conference with them all the loaning institutions including trust, loan and life insurance companies and the municipalities in this area and through the co-operation of all the interested parties and in a spirit of fairness, where selfishness was for the time largely forgotten, worked out a plan of settlement known as the "drought area settlement plan."

This plan has been received with grateful appreciation by the farmers in the area affected and already it has been put into effect and new agreements embodying its provisions executed to an extent that makes its success assured and it is confidently expected that within two or three months the plan will be in full operation. It provides: (1) that all interest in arrear prior to January 1st, 1935 shall be cancelled, (2) that all taxes in arrear prior to the same date will be completely wiped out and (3) that all government liens, Federal and Provincial, will be forgiven and forgotten.

For the farmer this settlement plan means all gain and no loss and nothing has to be entered on the debit side of the ledger.

For the companies both sides of the ledger have to be considered. On the debit side is the loss of all arrears of interest prior to January 1st, 1936 but as we had already practically written off all these arrears and discounted the action of the government we suffered no actual loss whatever. On the credit side let me just repeat the important gains: (a) all arrears of taxes down to the last two years have been relinquished which means the discharge of a lien prior to the Company's mortgage; (b) all government liens have been entirely written off; (c) the principal of the Company's mortgage in full with two years' interest added forms a new loan in good standing renewed by the borrower and secured by one-third of his entire crop and (d) instead of a discontented and disheartened borrower the Company will now have a satisfied, hopeful and grateful farmer to deal with.

Outside the drought area excepting a few odd loans that will require special adjustment the bulk of the Company's loans will be quite capable of taking care of themselves.

I have gone into the Saskatchewan situation at some length because I know to some of you our loans in that Province have been a sort of bugaboo and looked upon as the weak point in the Company's armour. I do not hesitate to say, however, that our Saskatchewan loans have never been in better standing and better secured than at the present time and, given normal conditions, will be able to take as good care of themselves as any group of loans we have on our books.

From what I have said in regard to last year's statement I am sure you will agree that 1936 has been a year of real achievement and progress.

Before closing my remarks I wish to briefly refer to our Cannington Branch and to our staff. Cannington I am pleased to say has contributed its full quota to the increase in the Company's assets for the year 1936 and I wish also to bear testimony to the popularity, personal influence and splendid business qualities of our Manager, Mr. G. H. Shipman. Personally I feel very greatly indebted to him for the assistance he has given me in matters of business policy and banking practice in which he has had many years of experience.

Concerning our staff I cannot speak too highly. There is a tremendous amount of detail in our business and it often happens, too often perhaps, that we have to work overtime to clean up the day's business and keep abreast of our work. I think I can honestly say of every member of our staff that they do not work by the clock but for the interest of the Company and that they do not consider their day's work is done until the day's business is all written up and finished. I am pleased to have this public opportunity before the friends and customers of the Company to pay a well-deserved tribute to the faithfulness, efficiency and loyalty of our staff.

I do not like to end on a personal note but the temptation is so great that I cannot resist it. I am reminded that twenty-five years ago today was the first annual meeting of The Victoria Loan and Savings Company that I attended and it has been my privilege and good fortune to attend every annual meeting without interruption from then until today. It has been my pleasure to present some annual statements of which I could speak a little more boastfully but there has been no single statement that has given me more satisfaction than the present one because of what lies behind it of hard times and depression and what I am confident lies before it of good times and opportunity.

T. H. STINSON, K.C.

Mr. President, Ladies and Gentlemen:

It gives me a great deal of pleasure and satisfaction to have the opportunity of seconding the motion for the adoption of the 41st annual report of The Victoria Trust and Savings Company. To have 41 years of honourable record in one community in which each year has shown some progress in the growth and stability of the Company, is something to be proud of. It is something to be proud of, to be able to say that the Company has never passed a dividend since the year the first dividend was declared and has never had to take any money from its reserve for dividend purposes.

This Company has had a record that your Directors and Officers feel proud of and we want every shareholder and every depositor to share that pride with us. We think we have rendered a real service to this community in providing a safe depository for the earnings and savings of the people of this community. To have gathered together in a small community such as ours over $9,260,000.00 is a real feat and something worthy of mention as it reflects credit on the calibre of our people—for industry, sobriety and accumulation of wealth. It reflects credit on the productivity of our community and it reflects credit on the management of the Company in attracting so much wealth to be deposited in one place.

$9,260,000.00 means an accumulation of $225,124.00 each and every year over the entire 41 years that the Company has been in existence. That is the best evidence that the Company enjoys the confidence of the entire district and it is the aim and desire of the management and Directors to so manage your Company in a way that will merit that confidence and continue to build up such a confidence that makes for the success of any financial institution.

Canada is a virile young nation which has accomplished more with ten millions of people than any other nation in the world with a similar number of people and her money institutions stand as high as any in the world for soundness, success and stability. Our banking institutions are the admiration of the people of the United States. The surest foundation for all our bank institutions is that of the Trust Company which is built upon a foundation making for safety and trust and which foundation eliminates speculation and large profits but does give you safety and trust and a steady and sure income on your savings consistent with the value of money under the conditions that prevail from time to time in your country. There are times when money is worth more than at other times depending upon the demand for money and the work that money can produce or make available for the people of the country. In these years of depression money has had less value by reason of less business and less use for it and those of you who have money to hire out have had to take less for its use just as the farmer has had to take less for his wheat and products by reason of there being a very substantial surplus of these products. Loans from our banks have dropped a billion one hundred and twenty-six million dollars in the last few years. In the report of one of our chartered banks I noticed they had deposits of $32,977,964 upon which it pays no interest. Deposits bearing interest are $78,617,908 and part of this belongs to organizations and corporations which bear interest at ½ of 1% and the balance at 1½%. During this period of depression, criticism against banks, money institutions and men of wealth has been general. The criticism has come largely from those who could not get the credit they thought they deserved. Seldom, if ever, has criticism come from depositors. Borrowers from banks number three hundred and ninety-four thousand; depositors in our money institutions number five million so the criticism comes from a very small minority.

Here is something that is interesting to know. Six million in Canada have passed their 20th birthday. Five millions have deposits in money institutions which aggregate $2,000,000,000; three million five hundred thousand Canadians carry $6,000,000,000 of life insurance; 4/5ths of the farms in Canada are owned by the people who work them and more than 4/5ths of the storekeepers own and operate their own retail shops.

Canada is sound—her money institutions are sound and her people are becoming sound once again and believe that accumulative wealth is essential to national progress. Those who have accumulated wealth through production have in the process created employment and as year succeeds year they continue to use that wealth for the benefit of the many. It is surprising how little of that wealth can be used by the owner of it for his own personal gratification. Every person benefits when there is a maximum creation of real wealth. It is a duty of each of us to bring home to all people that fads and furbelows never get you any place, economically, but each can add his quota to the development of the nation if he will only do so.

Canada is richly endowed with natural resources. Our troubles will be solved by using our natural resources and by using our brains, our brawn and courage to develop them. Our salvation will not be found through arbitrarily destructive laws or repudiation. It will be found in progressive thinking and determination to build a better and greater Canada. Let us today determine to to build a better and bigger Victoria Trust and Savings Company and enable it to do its fair share in the development of Canada, our country, which should be near and dear to the hearts of all of us.

There is a real pride in being connected with any institution that is fulfilling a useful place in the progress of our country.

Now in conclusion I want to say a few words in connection with our Estates Department. In 1924 the Victoria Loan and Savings Company was created into The Victoria Trust and Savings Company which gave us the right to administer estates. In the twelve years in which we have been administering estates you will see from the report that we have accumulated some $967,000 of estates assets. If you divide this by twelve you will find the Estates Department increasing by about $170,000 annually. For a small community such as we have here almost a million dollars has been accumulated in the Estates Department.

The question of investment business is becoming more technical and difficult each year and an estate which consists of mixed securities requires real attention. After all, the person who is dealing with the management of estates every day has a much greater opportunity of handling them successfully and to the benefit of the beneficiaries than some one who may only act as an executor once or two in a lifetime.

Estates are growing in this country. If you will look at our bank statements you will see that deposits have increased since 1929 by two billions of dollars and I am sure that there is an opportunity of giving real service in the administration of estates by this Company because in making use of the Company you are leaving your estate with people who are dealing in the buying and selling of securities all the time and who can realize more for the estate than the ordinary individual who has not the same experience. In making use of the Company as your executor you will provide a safe depository for your securities and receive a real service in the administration of your estate.

I have great pleasure in seconding the adoption of the report.

MR. H. L. LYTLE

Forty-one years ago I became a Director of this Company and I think that gives me the privilege of reminiscing for I am now the only original Director. There are just a few things I would like to say.

Our first annual meeting was held in a room about twevе by fifteen feet and there were perhaps a dozen shareholders present. We did not have anything like the money we have now. Our staff consisted of the manager who was also teller and accountant and the stenographer of our founder, the late R. J. McLaughlin, K.C., came in twice a week to post our books.

In 1893 our Capital was $100,000, in 1900 it had increased to $100,000 with a reserve of $3,000. In 1906 we had increased our Capital to $150,000 and our reserve to $34,000. In 1910 our Capital was $270,000 with a reserve of $38,000. In 1913 our Capital had increased to $400,000 and our reserve to $160,000. By 1920 Capital stood at $600,000 with a reserve of $362,000 and now our Capital is $810,000 with a General Reserve of $500,000 and an Investment Reserve of $385,000.

I would like to point out to the shareholders that your Directors hold almost one-quarter of the Capital Stock of the Company and I think this should convince you of their faith and belief in the Company. It has been a great pleasure for me to be associated with the Company through all these years and to watch its growth and progress for over forty years.

MR. H. J. McLAUGHLIN, K.C.

Mr. President, Ladies and Gentlemen:

It is always a pleasure to me to come down to the Annual Meetings of The Victoria Trust and Savings Company and I enjoy it more every year. I think this is a very notable meeting and I believe we have a larger number of shareholders and customers present than we have ever had before. This should be a great satisfaction to the officers of the Company.

In this respect the meetings of The Victoria Trust and Savings Company are unique because they are so well attended. In the city it is not usual at annual meetings to have more than a handful of shareholders present.

This meeting is also notable because it marks the Twenty-fifth Anniversary of Mr. Weeks' connection with the Company; a connection that has been of great advantage to us in every way.

I am always interested in the analyses of the Annual Statements which are given by our President, our Vice-President and our Manager. I want to express my satisfaction in our statement for this year. In Trust Companies we do not expect anything spectacular but like to have them sound and conservative and this is what is before you today.

I am expected to speak about the Toronto business and so far as property is concerned there has not been any great change. People are returning to work and general conditions are better but there has been no large increase in construction. At the last Annual Meeting I said something about construction and the help it is to loaning companies. During the depression builders were able to employ labour at very low wages with the result that good houses were being erected at scandalously low prices. The effect of this condition was the lowering in values of houses already existing. I understand now that construction costs are up about nine per cent. and the result is a corresponding increase in the value of existing houses on which your Company holds mortgages.

We are fortunate that we live in a country with democratic institutions and responsible government. We are sometimes offered new choices of government but I am sure there are none of us who would like to try the experiments being made in countries abroad. It is important that we impress upon ourselves and our friends a desire to carry on in a normal sane way especially now when we are riding along to what I believe are more prosperous times.

MR. G. A. WEEKS

Mr. President, Ladies and Gentlemen:

For many years it has been my privilege to attend the annual meetings of The Victoria Trust and Savings Company. During the past ten years this privilege has been a combined duty and pleasure, but in all the years that I have attended the meetings, each year the Company's report has surpassed the report of the previous year.

In 1924 the company enlarged its field of operation by applying for and receiving a charter as a Trust Company. Since that time the Estates business has also been able to show an increase at each annual meeting. However, estates business, by the very nature of its source is bound to vary greatly from year to year and I feel that we cannot fix any amount as a normal yearly increase, but can only set a goal at which to aim. During the year under review new business was slightly in excess of 1935. There were fourteen new estates and agencies with assets aggregating $129,000.00, and during the year distribution amounted to $150,000.00.

I know that the shareholders wish to know something about the profits from this department, and may I say that the department has been self-supporting every year since the second year of its foundation, and in every year including 1936 has contributed something to the general profits of the company.

The Estates Department is equipped to take care of a considerable increase in business without any additional expense and I believe if we are to increase the estates department it will be necessary to go farther afield than the Town of Lindsay and County of Victoria. We have wills on file in the office and have been informed of other wills where the Company has been appointed executor by many of the prominent and wealthy citizens of Lindsay and Victoria County, but to substantially increase the estates business it will be necessary, as I mentioned before, to go farther afield, and I believe that the City of Peterborough where there is no trust company, offers a splendid opportunity to the company to develop the trust business. This cannot be done without some expense and advertising.

The trust department offers to the public a service that cannot be valued in dollars and cents. In the administration of an estate the important factors are security and the application of sound business principles. These two things the company is able to offer.

To have security the executor must be solvent, and in few cases could an individual compete with a company in this respect. In the case of executorships the law does not require that an executor give security for the faithful performances of his duties and if the executor, through dishonesty or mismanagement causes a loss to the estate under his control, the only redress which the beneficiaries have is against the executor, and if the executor has no private means then the estate must suffer the loss. Where The Victoria Trust and Savings Company are acting as executors the beneficiaries are assured of honest and faithful administration with the added protection of all the resources of the company.

In the actual handling of an estate by the trust company, the business is conducted by persons trained in estate work and every individual estate receives the benefit of the experience of the company's directors, which is wide and varied. Investment and management policies are determined by the directors. In private executorship the responsibility rests usually with one executor who in many cases may be administering his first estate. In trust company administration each estate benefits from the aggregate knowledge and experience of all the officers and directors of the company. These benefits are without additional expense as the remuneration allowed an executor is exactly the same whether it be private or company executorship.

The Victoria Trust and Savings Company

Profit and Loss Account, December 31st, 1936

Balance brought forward from 1935		$ 8,862.70
Net earnings for the year after deducting cost of management and other expenses		62,436.14
		$ 71,298.84
APPROPRIATED AS FOLLOWS		
Quarterly Dividends No. 135, 136, 137, 138	$ 48,600.00	
Reserve for Federal Taxes payable 1937	7,000.00	
Balance Carried forward	15,698.84	
		$ 71,298.84
RESERVE FUND		
Balance at credit December 31st, 1936	$ 500,000.00	
		$ 500,000.00
INVESTMENT RESERVE		
Balance at credit December 31st, 1936	$ 385,000.00	
		$ 385,000.00

Balance Sheet, December 31st, 1936

ASSETS

CAPITAL ACCOUNT		
Office Premises and Land, Lindsay and Cannington		$ 26,495.30
Other Real Estate—		
Farm Property		75,566.26
City Properties		162,628.54
Advances to Estates and Agencies Under Administration		13,786.21
Accrued Fees and Charges for Administering Estates		700.00
Mortgages and Agreements For Sale—		
Principal	$1,157,248.41	
Interest Due and Accrued	85,636.64	1,242,885.05
Bonds and Debentures—		
Government, Ontario Municipal, School District and Rural Telephone Bonds	$ 66,532.58	
Foreign Government and other Bonds	75,249.15	141,771.73
Stocks		6,245.50
Loans on Company's Stock		21,426.21
Loans on Other Securities		54,324.44
Cash on Hand and in Bank		7,993.36
Total Capital Assets		$ 1,743,826.59
GUARANTEED TRUST ACCOUNT.		
Mortgages—		
Principal	$5,275,804.63	
Interest Due and Accrued	292,532.66	5,568,337.29
Bonds and Debentures—		
Government and Government Guaranteed Bonds	$ 419,277.60	
Canadian Municipal, Rural Telephone and School District bonds	216,874.79	
Canadian Corporation Bonds	112,734.10	
Foreign Government Bonds	16,523.46	766,109.95
Stocks		32,630.00
Loans on other Securities		14,727.42
Cash on Hand and in Banks		184,071.23
Total Guaranteed Trust Assets		6,565,875.89
ESTATES DEPARTMENT		
Investments, etc. held in Trust for Estates and Agencies		957,340.26
		$ 9,267,042.14

LIABILITIES

CAPITAL ACCOUNT	
Capital Stock subscribed and fully paid	$ 810,000.00
Reserve Fund	500,000.00
Investment Reserve	385,000.00
Reserve for Federal Income Taxes payable 1937	7,000.00
Dividend declared and payable January 2nd, 1937	12,150.00
Balance due to mortgagors	13,977.75
Balance at Credit of Profit and Loss Account	15,698.84
Total Capital Liabilities	$ 1,743,826.59
GUARANTEED TRUST ACCOUNT	
Guaranteed Investment Receipts	$ 5,048,077.12
Trust Deposits	1,517,798.77
Total Guaranteed Trust Liabilities	$ 6,565,875.89
ESTATES DEPARTMENT	
Estates Trust and Agency Account	$ 943,552.05
Due to Company Funds	13,788.21
	$ 9,267,042.14

W. FLAVELLE, President. C. E. WEEKS, Managing Director

AUDITORS' CERTIFICATE

We have audited the Books and Accounts of the Victoria Trust and Savings Company for the year ended December 31st, 1936, verified the Investment Securities, Cash on hand, and the Balances in Banks. We have, after due consideration, formed an independent opinon of the Company on December 31st, 1936, and we certify that in our opinion so formed, according to the best of our information and the explanations given us, the accompanying Balance Sheet with the related Profit and Loss Account sets forth fairly and truly the position of the Company on that date.

We certify that all transactions of the Company that have come within our notice have been within the powers of the Company.

Lindsay, Ontario, January 15th, 1937.

RUTHERFORD WILLIAMSON, (F.C.A.)
HAROLD A. SHIACH, (F.C.A.)
Auditors.

Social and Personal

Phone 1600

The Rev. A. T. Barr, pastor of St. Paul's Presbyterian Church, has a birthday today.

❖ ❖ ❖

Mrs. James Ryan of Toronto spent the past three weeks with Mrs. McCormack of Woodbine avenue.

❖ ❖ ❖

J. H. Thompson of Burnham street is to leave on Monday morning for Toronto, for treatment at Christie street Hospital.

❖ ❖ ❖

Today marks the twenty-sixth anniversary of the formation in Peterborough of the Cheerful Workers Bible Class of St. James United Church.

❖ ❖ ❖

The friends of Mrs. William Stillman of Janetville will be pleased to know that she has recovered after her operation and left Nicholls Hospital on Wednesday.

❖ ❖ ❖

Friends of J. E. Henderson of Burnham street will be sorry to learn that he is still confined to bed through illness which has affected him for some time past.

❖ ❖ ❖

Mrs. Herrington, wife of the Rev. H. B. Herrington of Thomasburg, is spending a week with Mr. and Mrs. John A. Sargent of 244 Wolfe street and is visiting relatives and other friends in the city.

❖ ❖ ❖

Mr. and Mrs. Howard Schell of Elm street, who celebrated the twentieth anniversary of their wedding on Friday, were surprised by a number of their friends and neighbors last evening, when a jolly gathering took place and a number of pretty gifts were presented to the host and hostess.

❖ ❖ ❖

Attends Sister's Jubilee Anniversary.

Mrs. C. E. Wiley of Park street was in Cannington on Wednesday, attending the golden anniversary of the wedding of her brother-in-law and sister, Mr. and Mrs. H. C. Kemp. Mr. and Mrs. Kemp, who spent the first five years after their wedding in Sutton, have lived for forty-five years in Cannington. They have two daughters and three grandchildren. On the afternoon of their Golden Jubilee, over one hundred and fifty of their friends called to offer felicitations and thirty-five relatives and friends sat down to dinner. Mrs. Kemp is much interested in needlework and has exhibited at the Canadian National Exhibition in Toronto and at many Fall Fairs.

❖ ❖ ❖

Valentine Supper.

A Valentine supper featured the February gathering of the members of the Living Link Mission Circle of Trinity United Church. It was held in the Beginners' Room at the Reid street hall, where decorations were carried out with Spring flowers and Valentine colors.

The program of the evening, in charge of Mrs. Malcolm Latimer's group, opened with the singing of a hymn entitled "In the Garden." The Devotional period was taken by Mrs. Mulby and Miss Ida Stanbury; Miss Marie Kearns gave a reading; Miss Anna Edmondson took the Christian Stewardship item, and Miss Marjorie Kerr the Temperance item. Mrs. Harold Rehill ably presented the third chapter of the Study Book, "New Life in Rural Communities."

❖ ❖ ❖

Shower of Gifts for Bride.

The employees of No. 2 Mill at the Dominion Woollens held a shower this week at the home at 200 Edinburgh street of their former associate, Mrs. M. Killingbeck (Miss Lottie Hudson), when a pleasant evening was spent in games and dancing, after which dainty refreshments were served and a number of pretty and useful gifts were presented to the bride.

Those present were Mrs. P. Killen, Mrs. G. Anderson; the Misses Mary and Emma Stabler, Mary Rochetta, Beatrice Brierley, Annie Dangelontonio, Dorothy Cheel, Noreen O'Toole, Clara Pearson, Annie Watkins, Evelyn Blodgett, Margaret Fletcher, Elsie Smith, Annie Shaer, Olive Wilson, Cecelia Delorme.

❖ ❖ ❖

Party for Departing Classmate.

At the home of her parents, Mr. and Mrs. J. Dinsdale of 271 Westcott street, Miss Dorothy Dinsdale was hostess on Thursday evening at a farewell party held in honor of Miss Georgia Palmer of 45 Crescent street, who is leaving on Tuesday next with her mother, to live in England. Attending the party were classmates of Georgia in the Senior fourth room of the King Edward School, where the teacher, R. J. Bolton, and the scholars, combined in procuring a signet ring for their departing associate. This was presented at the party by Caroline Brown. The evening was featured by plenty of fun in the form of games, music and cards, with a dainty lunch served by the hostess and her mother, assisted by the Misses Rita Dinsdale and Mary McCarthy.

Guests included the Misses Ellen Peck, Pearl Gynane, Dorothy Smith, June Foster, Mildred Clark, Bessie Watson, Miriam Whitmore, Joan Rahmel, Betty Estlick, Mildred Chase, Mary Richmond, Lois Whatley, Lavina Brush, Caroline Brown, Josephine Aldred, Betty Clark, and Ernest Gregson, Douglas Taylor, Edgar Roberts, Douglas Self, Leon Shea, Eddie Jobe, Ronald Hudson, Ken Henwood, John Weaver, Norris Dafoe.

❖ ❖ ❖

Valentine Dance By Caledonian Club.

An enjoyable Valentine dance was held Friday evening in the Woodmen of the World Hall under the auspices of the Caledonian Club. The hall was gaily decorated with Valentine favors for the occasion. W. Petrie was master of ceremonies, and the Caledonian orchestra, including Mrs. J. Harrison (piano), A. Milne (melodeon), and J. Miller (traps), played for the dancing. A door prize which was drawn for, was won by P. Wilson. Prizes for two spot dances went to Mrs. J. Brown and R. Findlay, and Mrs. J. Edwards and J. Mohar. Refreshments were served by the executive members, and dancing continued until midnight.

Among those present were: Mr. and Mrs. J. Miller, Mr. and Mrs. W. Petrie, Mr. and Mrs. A. Milne, Mr. and Mrs. R. Higgins, Mr. and Mrs. A. Jackson, Mr. and Mrs. S. Pooley, Mr. and Mrs. J. Wyllie, Mr. and Mrs. J. Beggs, Mr. and Mrs. J. Cumming, Mr. and Mrs. M. J. Julian, Mr. and Mrs. P. Hutton, Mr. and Mrs. O. Sugden, Mr. and Mrs. K. Shadgett, Mr. and Mrs. J. Pirie, Mr. and Mrs. J. Clayton, Mr. and Mrs. J. Siddall, Mr. and Mrs. L. Livingston, Mr. and Mrs. R. Hartley, Mr. and Mrs. W. Young; Mesdames F. Storey, J. Harrison, H. Kinney, A. Burgess, A. Barber, J. Edwards, A. Ottney, J. Brown; Misses E. Miller, M. Beggs, B. Harrison, A. Young, J. Pattison, S. Cumming, M. Tucker; Messrs. W. Petrie, W. Grant, R. Welsh, W. May, J. Miller, R. Findlay, J. Harrison, J. Morgan, E. Whiddon, P. Wilson, J. Hemphill, J. Mohar, C. Pirie, W. McColl, J. Foreman.

❖ ❖ ❖

Madrigal Singers' Concert in Toronto.

The Toronto press, in a foreword printed some time ago, comments as follows on the concert to be presented this (Saturday) evening in Toronto:

"A very choice program has been arranged for the concert in Eaton Auditorium, Feb. 20, by the Madrigal Singers of Peterborough, under Dorothy Allan Park, and the New World Chamber Orchestra under Samuel Hersenhoren. The orchestra will play a Concerto Grosso by Francesco Geminiani and a group by Sibelius, Dubensky, Debussy and Grainger, as well as accompanying the choir in a group of Italian airs arranged by Deems Taylor, and numbers by Brahms and Schubert. The Madrigal Singers will also present a charming old Tudor group, and an equally charming folksong group, all the items being refreshingly unhackneyed.

Among those expected to attend the concert in Toronto is the following list from the Toronto press: Sir Ernest and Lady McMillan, Lady Mann, Dr. and Mrs. H. A. Fricker, Dr. and Mrs. Healey Willan, Dr. and Mrs. Alex. Mackenzie, Mrs. Erichsen Brown, Mr. and Mrs. Owen Staples, Mrs. D. B. Hanna, Mrs. Forbes Allan, Mr and Mrs. W. H. Piersol, Rev. and Mrs. F H. Cosgrave, Mr. and Mrs C. L Foster, Mrs. L. A. Hamilton, Mr. and Mrs Bertram Brooker, Mr. and Mrs. Gordon Davies, Mr. and Mrs. A. M. Bethune, Miss Muriel J. Park, Mr. and Mrs. Robert Hately, Mr. and Mrs. Weldon Kilburn, Miss Lillian Watson, Miss Edna Ash, Mrs. Eileen Law Marshall, Mrs. Robert Law, Mrs. Harold Sumberg, Mr. Duncan Law, Mr. Griffin W. Jones, Mrs. Tom Brennand, Mrs. Marcus Adeney, Mrs. Leo Barkin, Mrs. Sydney Wells, Miss Enid Gray, Mr. Gordon Pritchard, Mr. Edward Maughan, Miss Margaret Stephen, Mr. W. F. Haehnel, Mr. and Mrs. R. Hitchcock, Miss Helen Sutherland, Mr. and Mrs. T. W. Milner, Miss M. J. Wallace, Miss Margaret Burns; and Mrs. R. N. Irvine.

❖ ❖ ❖

Distinguished Musician Coming.

An interesting visitor to the city on Monday, who will speak on "Music" at the Ladies' Night and dinner who will celebrate here the thirty-second anniversary of the foundation of the Rotary organization, will be Charles Peaker of Toronto, Doctor of Music and Fellow of the Royal College of Organists, of London, England. Dr. Peaker was formerly organist at Knox Church here and is now organist and choirmaster at Walmer Road Baptist Church, Toronto. He has had a distinguished musical career. In taking his diploma as Associate of the Royal College of Organists, he won the Sawyer prize in 1927, and two years later became a Fellow of the College. He is conductor of the Hart House Glee Club at the University of Toronto, and of the Junior League Ladies' Choir. He is vice-chairman of the Toronto Centre, Canadian College of Organists, and a teacher and examiner on the staff of the Toronto Conservatory of Music.

❖ ❖ ❖

Tea at Art Association Meeting.

Members of the Art Study Club were tea hostesses at the meeting of the Women's Art Association held on Friday afternoon in the Y.W.C.A., and addressed by J. H. Mackay of Toronto, who motored down, accompanied by Mrs. Mackay. Tea was poured by Mrs. D. Carmichael and Mrs. H. V. Dobson, assisted by Mrs. F. C. Neal, Mrs. C. Shaw, Miss Linden Hall, Miss Tena Mathers and Miss Ruth Barns.

The table was arranged with large yellow daffodils and green fern in a pierced silver flower-holder on a lace cloth, and pairs of tall pale yellow tapers in low silver holders.

Mrs. Jane Elmhirst, who lives with her daughter, Mrs. Annie Fowler of R.R. No. 3, North Monaghan, is eighty-eight years old to-day.

❖ ❖ ❖

Grant Breckenridge of Pearl avenue, student in the Medical Faculty at Queen's University, Kingston, is a member of the committee in charge of the fifth annual dance of the class of Medicine '38, which is being held on February 26th. The dance will be called "The Skeleton Serenade."

❖ ❖ ❖

Miss Laura Belleghem was hostess this week to the members of the Guild of Arts and Crafts of the Women's Art Association, with co-hostesses in Miss Emily Hand and Miss Grace Reinhardt. The meeting was featured by an interesting talk on "Regency Furnishings," given by Mrs. W. B. Bletcher.

❖ ❖ ❖

Mrs. R. F. Schanz and daughter, Mary Catherine, of Rochester, N.Y., are visiting the former's parents, Mr. and Mrs. T. J. Lane, Hunter street west, over the week-end.

❖ ❖ ❖

Friends of Mrs. J. C. Smith, wife of Dr. Smith, of Lakefield, will be glad to know that she is progressing satisfactorily after her operation in St. Joseph's Hospital on Friday morning.

❖ ❖ ❖

Mr. and Mrs. W. Howard, of Reid street, are observing quietly to-day the forty-fourth anniversary of their wedding.

❖ ❖ ❖

Mrs. H. B. Herrington, of Thomasburg, who is the guest of Mrs. John Sargent of Wolfe street, was entertained at a dinner on Wednesday evening by her cousin, Mrs. S. A. Rome of Mark street, while another cousin, Mrs. Ruth Reynolds, of George street, was hostess at dinner on Friday evening for Mrs. Herrington.

Sweden may provide loans of $250 for young couples about to marry and $750 for expectant mothers.

TORONTO MENDELSSOHN CHOIR

(200 Voices)

UNDER DIRECTION OF DR. H. A. FRICKER

IN ST. PAUL'S CHURCH, PETERBOROUGH

TUESDAY, MARCH 16 AT 8 P.M.

Tickets $2.00, $1.50, $1.00, 75c (Tax included)

Local and out-of-town mail orders may be sent in now and will be filled in order of receipt. Reserve seat plan opens March 1. Address all mail orders to Agnew-Surpass Shoe Store, 384 George Street, Peterborough

Clothes Last Longer Laundered WITH US

Only the purest soaps and soft water used, controlled and checked in every wash.

There's double economy in our cleaning, for the prices bring you savings, and quality that actually makes your clothes last longer!

SAVE TIME—SAVE MONEY—SAVE HEALTH

THRIFTY SERVICE ..... 8c lb.

DAMP SERVICE ..... 5c lb.

Minimum Charge 50c

PHONE 353

Fanning's Steam Laundry

Branch Notes

ST. JOHN'S BRANCH

After attending the Lenten service in the church, the members met in the Parish Hall, for their weekly meeting. In keeping with the work program of the A.Y.P.A., the evening was spent in filling scrap books to be sent to the Indian Mission School in the West.

Edwin McDonald, president for his second term, tendered his resignation, which was accepted owing to other duties.

Gordon Clegg former vice-president was made president and Roy Pitchford was elected to the office of vice-president, both being installed into office by Rev. R. T. F. Brain.

A special feature of the evening was a presentation to George Nicholls of a smoking stand and magazine rack combined, also a photograph of the group of the "Minstrel Show' in which he was instrumental in making such a success. Mr. Nicholls very much surprised, suitably acknowledged his gift.

ALL SAINTS' BRANCH

There was no regular meeting of All Saints' A.Y.P.A. last Monday owing to the district Council Lenten rally at Omemee.

The following people represented All Saints: Misses P. Hill, D. White, U. Allen, Messrs. Doug Weir, L. Cavalier, K. Gibson, L. Barry, C. Thompson, R. Charlton.

Business Women Sponsor First Style Revue of Spring

Lyda Telford's Gowns, Miss Horsfield's Hats, Miss Costello's Tots

SMART ACCESSORIES

The opening Style Review of the season was a smart event in smart surroundings, held on Friday evening in the George street clubrooms of the Business and Professional Women of the city, with one hundred and fifty women in attendance.

The affair was well planned and well carried out, with Mrs. L. M. Lockington as convenor, assisted by a corps of energetic club members, who served refreshments of coffee and sandwiches at the close of the evening, after two hours devoted to a showing of modish styles for women and juniors. The large rooms made an ideal setting for the show, with handsome window drapes, lamps, rugs and furniture from McBride & Franks; a profusion of flags of various nations as wall decorations, lent by Mrs. H. Dunford of the Canadian Flag Manufacturing Company; lovely ferns and flowers from the stock of the Peterborough Floral Company, and interesting displays by club members. These were two small tables in the main auditorium, showing dainty Elizabeth Arden toiletries from Miss Greta Giles' store, and a selection of the new printed bags and other dress accessories from the Smart Set Shop. The mannequins' outfits were made very beautiful by the lovely accessories from this shop, and the evening gowns were accented by the costume jewellery and hair ornaments from the Elsie Bennett Gift Shoppe. Miss Bennett displayed table silver also in one of the small alcove rooms, where a lace-draped table shone with silver and was adorned with cream candles and a gorgeous floral centerpiece of Spring blossoms. On a side table covered with pale blue satin glittered pearl necklaces and costume jewellery, backed by an oval of blue mirror glass.

The models paraded on a long rug in the main hall, to soft music played by Miss Anne Deyell at the piano. Under the bright lights their lovely gowns glowed and rustled, and the audience showed by appreciative applause how much they admired the gowns and coats and hats. The president of the club, Miss Trucie Pearson, made the announcements.

Varied Showing

The frocks, coats, suits and knitted wear displayed models from Lyda Telfords' Specialty Shoppe, while the hats were from Miss Jane J. Horsfield's Millinery Parlors and the Junior styles from Miss Gladys Costello's Tiny Tot Shoppe.

The adults mannequins included the Misses Lenore Lyle, Evelyn Tudhope, Helen Morrow, Kathleen Swain, Marita Collins, Margaret Walker and Marjorie Horsfield (Port Hope), while the Junior things were worn by Frances Belleghem, Beverley Hughes, and small Lois Bearne and Andre Picard.

The children's things made a brief initial showing, the small girls and the tiny boy and girl getting a big hand for their demure and clever ways and their modelling of quaintly pretty and trig little garments. The Coronation note was sounded in a frock of bittersweet red with white braiding, and Princess Elizabeth dresses, while the little boy's sailor suits and the girls' dainty gowns of georgette crepe and print all carried out stylish Junior models of the moment in their simple lines and hand-smocking trimmings and soft colors.

Balck satin pyjamas with bright tops in crimson, gold and green, were the first items in the show, followed by snugly-fitting knitted suits of ribbed and boucle weaves; a navy blue with red hat, a dark brown boucle with yellow blouse, and a navy blue with white blouse, being included in the lot.

Suits were interesting, ranging from the youthful model in flamingo willow-corded boucle, made with hip-length 'baby swagger' coat with flaring back and small collar, to the mannish tailored model developed in soft grey woollen material, worn with a red scarf and tightly-fitting little red hat.

Coats were striking in their gay simplicity of line and treatment. One very smart example was a soft Kasha cloth in bright Coronation gold with a long back panel and rounded yoke, a collar shaped like a tulip and brown bone buttons. It was worn with a hat of the same shade of gold. Coronation green made another coat with rippling 'aeroplane' collar and narrow belt, while an odd coat of dusk-blue shade that reached to the skirt hem was made with flaring skirt, wide rever collar and rose-pink buttons.

The Gown Theme

The gowns, of course, had the spotlight in interest and were worn with smart little close-fitting, 'off the face' and 'muffin' models of the mode, many of them using circular veils that shaded the eyes. One little 'muffin' hat of green straw with a veil combined navy blue in its crown, while a 'rancho sombrero' went beautifully with a lovely gown of dark brown, made with bolero jacket that was bordered with applique flowers of the same type that appeared in the front panel of the frock. And a lovely flaring red felt hat of dashing type harmonized with the embroidered red chenille butterflies that made an all-over patterning on a swish black taffeta model with flaring skirt, little high collar and fitted bodice.

A 'Joan Crawford' dress had a plain black skirt bordered with the white and black and printed material that made the gay little jacket with short puffed sleeves; a soft dove grey gown worn with an 'off the face' hat of wine felt and a matching shoulder flower had a 'sawtooth' edging to its high soft collar, its short sleeves and the floating over panels; a Spanish sash and collar bow of green and yellow struck a high note for a Persian printed frock of demure type, and there were many of the gay and giddy flower prints, including one evening gown of solid large bright flowers that wore a quiet little jacket to conceal the backless top beneath, outlined by navy velvet ribbon.

A dress with detachable apron; a model of black with soutache braid trimming the top, and another of navy alpaca that reached back into the past to resurreot eyelet embroidery as something new in trimming; a skull-cap little hat that had a high, full bow in the front combining deep mauve, red and green ribbon (!); detachable white lingerie collars and cuffs on dark gowns; petalled taffeta trimming on the sleeves and yoke of another model; 'cartridge' trimming on the shoulders and back of a trimly severe navy and white printed crepe that had high accents in red glass buttons trimming the front, and red hat, purse, belt and bracelet; these were new items in the mode, as displayed in the pretty gowns.

The evening frocks were lovely, and formed a pretty tableau for the closing. They included a soft sky blue of youthful type, with a double peplum to the skirt and double frills over the shoulders, which were adorned by knots of French flowers. There were floating Grecian draperies and softly flowing chiffons to several of the models; a bright apple green with wide gold girdle; a dusk blue with wide bertha-like collar, worn with pearl-encrusted hair ornaments and bracelet; a dark navy blue velvet; a tan lace encrused with beige flowers, and a beautiful chiffon of ombre tints shading from beige to brown, with floating cape collar.

The Beauty of Simple Things

Expert Amateur Exhibits His Fine Work In Pictorial Photography

"Pictorial Photography" was the subject of a delightfully informal talk given on Friday afternoon to the members of the Lyceum Club and Women's Art Association, meeting in the green room of the Y.W.C.A., with the president, Mrs. F. Hooper, in the chair, when J. H. Mackay of Toronto came down to pinch-hit for the scheduled speaker of the afternoon, Leonard Hutchinson, and brought to the ladies a glimpse of some beautiful photographic work, the result of a hobby pursued by Mr. Mackay, who declared himself as being non-professional.

These large and striking photographic prints which have been exhibited with acclaim in Paris, London, Vienna, Australia and in most of the large centres of the United States, illustrate the touch of genius which can find, and immortalize, the beauty in everyday things. They were for the most part landscape and interior scenes, with several 'pattern' pictures and one quaint portrait study of Mr. Mackay's aunt, sitting in a sunny window with old-fashioned lace curtains and geraniums as a background. There were photographs of such well-known places as the Royal York Hotel in Toronto, taken from a vantage point which obscured much of its mean surroundings and glorified it "almost like an old-world castle"; of the Canada Life building on University avenue, Toronto, and the South African monument nearby; of Eaton's Round Room; of the Log Chateau at the Seigniory Club in Quebec; of a large fish-net strung over an old wharf; of dark-toned, cumulous clouds; of a paper-weight sitting on the floor of a bedroom (an ordinary bit that was glorified by the treatment); of April ice on new buds in a garden. And one outstanding example was just a photograph of a building as reflected across the road in a large plate-glass window.

One and all, they illustrated well Mr. Mackay's assertion that "very simple things can be worked into beautiful compositions if we can but see them in the right way."

The faculty of looking for pictures everywhere and the necessity of constant study of the subject, its mood and the story it portrays, was emphasized as a paramount habit of the photographer who aims to find subjects for his art. The tone quality should also be considered, declared Mr. Mackay, "whether it be rich and warm, light and cool, strong and bold, or subdued."

High Key for Children

Pictures of children, he asserted, should always be in a high key, with plenty of light and luminosity in the photograph, whereas a low, or darker, key, was suitable for more sombre subjects.

"Most of us come constantly in contact with beautiful stories and moods that we cannot see. Photography has brought happiness to those who are able to see that beauty and find in it a medium whereby they may portray what they see."

Three elements are necessary in successful photographic reproduction; the selection of the beautiful mood or story, the proper composition of the elements of the picture, the selection of the most appropriate process, material or technique. The whole should embody the photographer's re-action to the beauty of the story or mood, so that the onlooker may be able to experience a similar reaction.

"It is harder for a photographer to make a beautiful picture than it is for a painter," Mr. Mackay asserted, "because a painter my pick and choose what he wishes to discard from his painting, while a photographer cannot do that."

To make beautiful pictures, one must always be looking for them. Mr. Mackay said that the elusive thing called "pictorial sense" was even rarer than "common sense," which he remarked was the most "uncommon" thing in the world.

Mr. Mackay brought with him a large collection of beautiful photographs, many of which he described in detail, placing them on an easel.

For Drugs Phone 15 Elliott's

How to Make a Splendid Cough Remedy at Home

A Big Saving, and It's So Easy! No Cooking!

Cough medicines usually contain a large quantity of sugar syrup—a good ingredient, but one which you can easily make at home. Take 2 cups of granulated sugar and 1 cup of water, and stir a few moments until dissolved. No cooking! No trouble at all.

Then get from your druggist 2½ ounces of Pinex, pour it into a 16 oz. bottle, and add your syrup. This gives you 16 ounces of really splendid medicine for bad winter coughs. It makes a real saving for you, because it gives you four times as much cough remedy for your money. It lasts a long time, never spoils, and children love it.

This is a very effective, dependable, quick-acting cough remedy for the whole family. Quickly, you feel its penetrating effect in the air passages. It loosens the phlegm, soothes the irritated membranes and makes breathing easy. You'll be more than delighted with its quick effect in clearing up bad coughs.

Pinex is a compound containing Norway Pine, in concentrated form, a well known and reliable soothing agent for winter coughs. Money refunded if it doesn't please you in every way.

Red Cross Has 170 Registerng Home Nursied

Seven Home Nursing Classes Under Able Instructresses Organized

WESTERN EFFORT

At the February meeting of the local Red Cross Society, the reports from the various committees showed that the work of the branch is being actively carried on.

Seven Home Nursing classes with a total registration of 170 have been organized by the convenor, Mrs. Walter Perks and her committee. These classes which will continue for 12 weeks are in charge of the following graduate nurses, Miss McBrien, Mrs. F. Lynch, Mrs. Max Sloan, Mrs. DeForge, Miss F. Vickers, Miss Russell and Miss Marion Lauder. Various doctors have agreed to give lectures to the classes throughout the course and the first of these by Dr. G. Murray Fraser on "Communicable Diseases" is scheduled for this week.

Eleven families since the beginning of the year have been served by the visiting housekeeper, whose work has been particularly appreciated recently where the wife and mother has been sick with the flu.

Western Relief

A letter from Col. W. F. Marshall, Commissioner of the Saskatchewan Division of the Red Cross Society, acknowledged with sincere gratitude the gifts sent from Peterborough in answer to an appeal for the western drought sufferers, contains the following paragraphs of general interest.

"Our appreciation of your branch's six cartons of useful and appropriate goods is sincerely felt, though poorly expressed. Every article was useful and we thank you and all friends for your sympathy for our people and your successful effort in aiding them.

"I can assure all that thousands of farms and village homes are more comfortable than for two or three winters and that the outlook on life is brighter because you have thought and cared and helped."

Dr. F. W. Routley, in a letter received by the local branch, also expressed his appreciation that, despite the many other appeals in Ontario, there was raised in this province for the Western fund a total of $115,278.29 in cash, that in addition to this amount somewhere between $50,000 and $75,000 worth of goods were contributed by textile firms and 5,381 blankets and quilts were sent by Red Cross branches and other organizations. These contributions have meant not only the relief of much distress but also a change in attitude of the people of the West toward their fellow-Canadians in the East.

It was with regret that the members of the executive learned of the recent serious illness of N. R. Vinton, field organizer of the Ontario division, whose active interest in our local Red Cross work has gained for him very many warm friends in Peterborough.

Weddings

THORN—MATCHETT

The wedding took place on Thursday afternoon, February 18th, at the parsonage of Mark street United Church, of Marion J. Matchett, daughter of Mrs. Matchett and the late J. Matchett of Otonabee, and T. Walter Thorn, son of Mr. and Mrs. Thomas Thorn, also of Otonabee. The Rev. E. W. Rowland officiated.

Attendants were Mr. and Mrs. Edgar Clark.

After the ceremony, Mr. and Mrs. Thorn left by motor for a trip to Ottawa and points east. On their return, they will live in Otonabee.

ENJOY NEW YORK—INEXPENSIVELY!

ROOM WITH BATH

$2.50 to $4 Single • $3.00 to $5 Double

Famous Table d'Hote Restaurants

LUNCHEON . . . 50c to 75c

DINNER . . . 75c to $1.50

A La Carte service of merit.

ALL-EXPENSE RATE

3 Days—2 Nights

IN NEW YORK

Double Room, Bath $11 person

Single Room, Bath $13 person

Including Meals and Entertainment

Adjacent to Radio City — Conservative Clientele — Convenient to everything

HOTEL BRISTOL

129 West 48th Street NEW YORK

T. Elliott Tolson, Pres. . Joseph E. Bath, Mgr.

The VERY START of a QUEENLY MAKE-UP is . . . *Beautifying Face Cream*

That ruddy, schoolgirl glow isn't quite keyed to this winter's elegance When you wear the coronation colors, your face should look pampered as a fairy-book princess. And it can, too! Beautifying Face Cream is that ingenious pore cream and powder base in one that transforms a cloudy complexion into the pink of perfection very nearly at once! Wear it under a complexion-matched make-up and see if the royal colors don't favor you more. To help you further, MISS OLIVE NEWTON, beauty expert, will be in our Toiletries Department Monday, Tuesday and Wednesday of next week. Consult her on your complexion and make-up problems.

HARRIET HUBBARD AYER

Bond's Drug Store

SOLE LOCAL AGENTS

Cor. George and Hunter Sts.

Phones 327 and 3327

WASH-DAY WONDER SOAP

For Clothes Washing and Cleaning there's none better. Ask your grocer.

The Peterborough Examiner

PETERBOROUGH, ONTARIO, CANADA, SATURDAY, FEBRUARY 20, 1937

Stress Laid Wrong Side of Science

TORONTO—Girls in school biology classes are almost sickened by being "put in laboratories to cut up dead creatures," Frank J. A. Morris, Peterborough, declared before the Ontario naturalists. Schools, he said, laid emphasis on the wrong side of science.

Spends 15 Minutes In Icy Water

CORNWALL—Kirkor Hekimian, an Armenian, clad only in bathing trunks, dove into the icy Cornwall Canal yesterday in search of the body of Roy Jannack, 47. After 15 minutes of diving amid floating ice, Hekimian reported he had sighted the body but was unable to recover it.

Mendelssohn Choir Composed Of Persons From Many Callings

Annually Draws New Members From The Junior Choir

IN FORTIETH YEAR

The Toronto Mendelssohn Choir enjoys an enviable reputation for its excellent choral performances in Canada and the United States, and ranks as the outstanding choral society on the continent, but what of the 220 men and women who compose its ranks?

The Examiner asked this question of F. H. McVity and A. W. Hutchison, both of Toronto, who were in the city recently completing arrangements for the visit here of this outstanding group under the auspices of the Men's Club of St. Paul's Presbyterian Church next month.

"Memberships of the choir is drawn from all walks of life," Mr. Hutchison, chairman of the Choir Committee declared. "It is a most democratic organization made up of plumbers, carpenters, merchants, stenographers, lawyers and unemployed, to name but a few."

"Yes," Mr. McVity, chairman of the Choir agreed, " and we have never known anyone leave the choir because they have become fed up with it. Changes in the personnel have always been due to circumstances over which the individual had no control."

In its fortieth active year the choir has had thousands of singers pass through its ranks. The directors of the organization adopt the policy of disbanding the choir each year and they accept back into membership only those who can maintain the high standard of vocal perfection required.

Both Mr. McVity and Mr. Hutchison are singing members of the choir (as indeed are all the directors). The former has been a member for twenty-two years, but Mr. Hutchison can go him eight years better than that with an active association extending over a period of thirty years.

The only original member of the choir still actively engaged with it, is Owen Staples, prominent Toronto artist. Incidentally he also has the distinction of being the oldest member of the organization.

There is a Junior Mendelssohn Choir which acts in the nature of a "feeder" for the senior organization, so that new blood is constantly being infused as a means of maintaining the high standards to which the choir under the baton of Dr. H. A. Fricker has attained.

Prior to the visit of the famed Mendelssohn Choir to Peterborough it will join forces with Toronto Symphony Orchestra in a concert to be given at Massey Hall on March 2. The program is to include two outstanding compositions in symphonic and choral repertoire. The orchestral work is to be Tschaikowsky's Symphony No. 6 (the Pathetique) and for chorus and orchestra, William Walton's "Belshazzar's Feast", which was given a very successful first performance in Toronto last season.

WE RECONDITION
WINDSHIELD WIPERS
AND FUEL PUMPS
METCALFE
AUTO ELECTRIC
135 Brock St. Phone 266

COFFIELD
THE BEST WASHER MADE
15c
PER DAY
Installs One in Your Home
GUARANTEED 2 YEARS
We Repair All Makes of Washers
JOHNSTON'S
Phone 2123 Open Evenings

OPEN FORUM
George St. United Church
SUNDAY, 3.00 - 4.00 P.M.
SPEAKER
Rev. Chas. V. McLean, D.D.
Mr. McLean Will Give an Address on
"Philosophy, Science, and Religion"
On Sunday, February 28, the speaker will be John Hargraves, leader of the Social Credit Party of Great Britain, who will speak on the monetary problem.
E. L. SACKVILLE, President. ALLAN T. BROWN, Secretary

IN ANY WEATHER
Keep your home warm and comfortable with D&H Cone-Cleaned ANTHRACITE. Perfect draft-obedience assures you a return in heat for every pound burned and D&H has the flexibility that cuts flue losses and the reserve power to keep the home warm when the thermometer drops below zero.
Kelly's
PETERBOROUGH FUEL AND TRANSFER CO. LTD.
Phone 270

Collegiate Notes

SCHOOL TALENT

The first of a series of entertainments to be held Monday, Wednesday and Friday mornings as part of the morning assembly exercises were staged this week.

Allen Brown of 4A academic started the ball rolling with a violin solo. He played the well-known composition of Franz Lehar, "Frasquita." Edna Borland accompanied him at the piano.

Wednesday morning Olga Westbye, one of the leading characters in the P.C.V.S. operetta, favoured the student body with a solo entitled "The Bailiff's Daughter of Islington." Merrill Smith was the accompanist. Friday morning the two musical Hooper brothers, John and Fred, played as a piano duet the introduction to Act III of "Lohengrin" by Wagner.

MORE ABOUT UNIFORMS

It appears that the school is definitely to follow the lead of the British army and smarten up the appearance of its cadet corps. Possibly the same British object of winning more recruits with flashier uniforms is in mind but, at any rate, action is to be taken.

As far as funds will allow, the old khaki ensembles are to be dyed navy blue. The tunics will be trimmed with garnet stripes. Only a portion of the corps will be afforded the renovated outfits this year. Blue tunics with red lapels and grey or white trousers are to be provided the officers.

TICKET CONTEST

L. M. Richardson announced from the assembly hall platform Tuesday morning that March 4 and 5 were the official dates for the P.C.S.V. operetta. A contest will be held in connection with the ticket selling campaign. A prize will be awarded to the form representative who sells the most tickets and to each of ten individual pupils in the school for their work in the campaign. The nature of the prizes has not been decided upon yet but will likely be left to the discretion of the contest winners.

Mr. Richardson explained that the object of the Literary Society in sponsoring an operetta was to give the pupils a training in singing and acting and to provide revenue for aiding the various school groups financially.

Tuesday afternoon at 3.30 o'clock the student body witnessed the House of Magic demonstration in the auditorium sponsored by the General Electric Company. V. R. Henry introduced the speaker and told of the famed research laboratories of the General Electric plant in Schnectady.

SCHOOL STATIONERY

The students of P.C.V.S. are to have a distinctive school stationery on which to write letters to their distant aunts, uncles, cousins and friends in the future. The Students Council canvassed the school on Thursday to find out whether the student body would like to have school stationery. The result showed a large majority in the affirmative. The note paper is regular folded sheet size with the school crest at the top of the page and garnet and grey stripes in the upper right hand corner.

GIRLS TRIUMPH

The senior girls' basketball team played an exhibition game in Lindsay Tuesday afternoon. They defeated the L.C.I. squad 34-19, scattering their counters well through the game. They scored 15 points in the first half and 10 in the second.

Mary McPherson was the leading sharpshooter for P.C.V.S., collecting 19 points. Jean Carley was high scorer for L.C.I. with 11 points. The P.C.V.S. squad included the following: Margaret Lundy, Ruth Ellis, Mary McPherson, Marion Juby, Wilda Saunders, Jean Fowler, Joan Ottewell, Peggy Lawless, Doris Glover, Linden Reed and Mabel Wray. The L.C.I. team was chosen from: Jean Bawbey, Barbara Tillcock, Lois Green, Jean Carley, Kay Richards, G. Milburne, G. Massalis, M. Mackey and Jean Hall.

P.C.V.S. ALUMNI

While thumbing through some of the old P.C.V.S. Echoes many illustrious former pupils are recalled to memory. Among many alumni of note for their accomplishments during their P.C.V.S. days and since graduation are Ernest Legon and Harry Ebbs, for example.

Harry Ebbs graduated from P.C.V.S. in 1926. After studying medicine at the University of Toronto he spent some time in Toronto and New York hospitals. He later went to England and is now Senior Pathologist in the Children's Hospital at Birmingham. While attending P.C.V.S. he won the Princeps Alumnus prize the second year it was given.

Ernest Legon, better known around the school as "Red" is another of those whose record has been interesting. After graduating from P.C.V.S., he attended Queen's University at Kingston. In 1928 he accepted a position on the teaching staff of the P.C.V.S. As a student here he was the star of many rugby and hockey matches. Later, as a member of the staff and coach, he turned out several championship gridiron squads.

At the beginning of the 1936 school year he accepted a position on the teaching staff of the Ottawa Collegiate.

ODDS AND ENDS

This week the Camera Club has had on display in its show case numerous snapshots taken by the members.

* * *

In the 1936 edition of the Echoes, a picture of the pupils who got 80% or over in their Christmas exams, will be found. This is a new idea, possibly for the encouragement of scholarship.

FIRST SEASON OF ORCHESTRA IS CONCLUDED

Splendid Concert In Collegiate Auditorium Further Proof Of Quality

DELIGHTFUL PROGRAM

The Peterborough Orchestral Society concluded its first season of three concerts with an exceedingly attractive program in the auditorium of the Collegiate Institute Friday night.

Charles Shaw, chairman, announced that this was the final concert of the season and his congratulatory comment upon the success of this organization which has been developed by its conductor, W. Harry Prevey, intimated that it would resume next fall the orchestral enterprise which has been so well begun during the present winter.

The orchestra played splendidly Friday night to a rather large assembly whose appreciation of the quality of the music was shown by the spirited applause and the rapt attention that was given to every number and the concluding National Anthem.

Mr. Prevey has been fortunate in bringing together a competent group of twenty-five musicians in this day of disembodied music that floats through the air too easily for the good of so many young people who have ample talent to become instrumentalists themselves. Twice that number of men and women of equal ability would give Peterborough an excellent band, adding more depth and opulence of tonal color to the quality which has been already. And that is only a wish, not a criticism.

The overture to Coriolanus by Beethoven was in some respects the most interesting feature of the program. It demonstrated the orchestra's sensitiveness to contrasting moods, power in building up dynamic climaxes, personifying the central figure and idea of the drama, and a persuasive change of sentiment in their dissolution expressed in the score by a lovely melody which is repeated in the strings alone and in turn by the wind section. Thematic values were eloquently revealed by the orchestra all through this overture.

Four excerpts from Bizet's "L'Arlesienne" were familiar to the audience, especially the sentimental adagietto and the equally well-known sprightly measures of the minuet.

The first and fourth Hungarian dances by Brahms gave Mr Prevey an opportunity to display his feeling for rhythm, and his band was a sheer delight in these old favorites. From that atmosphere of the frankly lilting folk song, the program changed to the selections from "Countess Maritza" by Kalman, compact of the charming melody of popular light opera; turned back to the earlier selections from "The Mikado" and concluded with the pleasingly imitative rhythm of the Light Cavalry overture by Von Suppe.

The orchestra was assisted by a vocal octette composed of Miss Jessie Pattison, Nina Hepburn, Isobel Duthie, Marion Ralston, Arthur Phillips, Douglas Weir, Harry Flowers and W. F. Skitch. They sang four numbers: "The Music of Life" by Noble Cain, "The Long Day Closes" and a madrigal from The Mikado by Arthur Sullivan, and "Come to the Fair." The harmony of this group of vocalists was a pleasing note in the program, and the smoothness of their singing deserved the encore which was sought by the audience.

As for the orchestra, it is sincerely to be hoped that they fully intend to continue their work next season, if indeed they are unable to arrange for another concert before Spring expands into the long evenings. Every section of the band deserves special commendation for the co-operation they have given Mr. Prevey. In the subjective field of music their presentation of the Coriolanus overture was vivid, fluent and impressively convincing. They evoked the elements of that drama in so far as the overture suggested them, and in such details of quality as precision, clarity, harmony, and soloist ability they have amply proved the progress they have made in one brief season.

And how in the lighter field they spun beauty of tone from the song hits of "Countess Maritza" and then pepped up the rhythm after the manner of dance bands. It was charming musical fun that would have been welcomed in the best dance hall.

The members of the orchestra are as follows:

Violins—Mrs. E. M. Foster, leader, Mrs. P. Hooper, C. Searles, R. Huggins, G. Lawson, H. McDonald, J. Murphy, J. McMillan, B. Wardle, Miss A. McLeod, Miss A. Herd, Mr. S. Clarke.
Viola—C. Gallagher.
Cello—T. Smith, J. Thackeray.
Bass—F. Skitch.
Clarinets—W. Townsend, Miss M. Foster.
Bassoon—F. Hulky.
Cornets—W. Stuart, J. Minicola.
Horn—H. Parnell.
Trombone—R. Wilson.
Tuba—E. Patterson.
Percussion—Mr. S. Smith.
Piano—Miss F. Gladman.

Gas Lamp Days On Charlotte Street

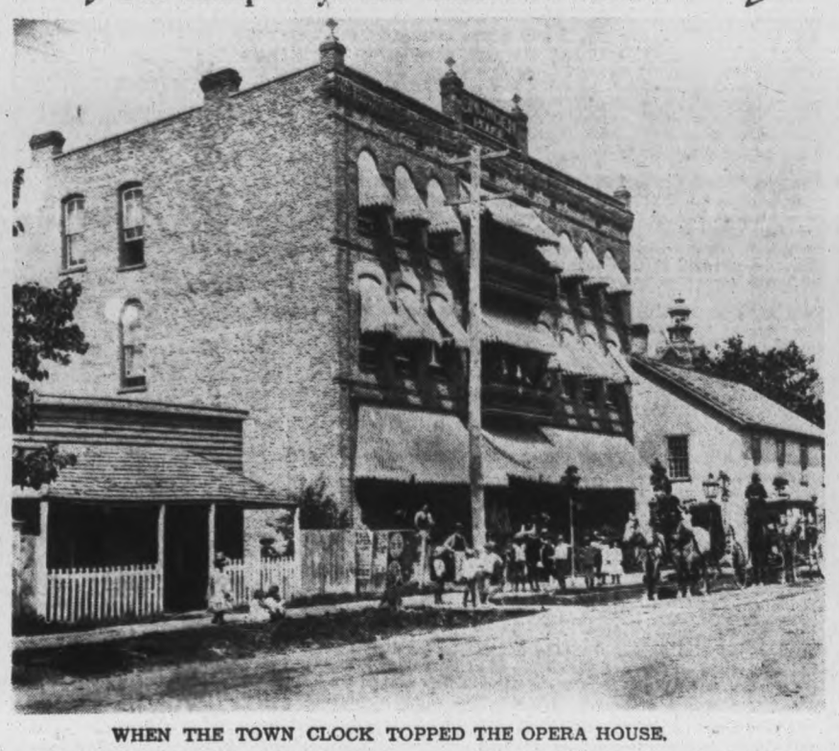

WHEN THE TOWN CLOCK TOPPED THE OPERA HOUSE.

The central building in this old photograph taken by the late R. M. Roy was the late William Snowden's hotel, the Snowden House, now incorporated in the Charlbond Apartments on the north side of Charlotte street. It was built on ground that was once used as a lumber piling ground by the founder of the English Canoe Company whose factory was the white rough cast building on the right of the picture, and east of the lane that once led into the yard at the rear of the hotel. The canoe factory was erected over the creek. To the west of the hotel and at the left of the picture was the home of George Irwin, father of George Irwin, barber, still in business on Charlotte street.

Above the roof of the canoe factory appears the pinnacle of the town clock tower when it rose above Bradburn's Opera House on the east side of George street and about the centre of the block between Charlotte and Simcoe streets.

W. F. Green and William J. Lundy both identified the buildings in this photograph, and called attention to the gas lamp in front of the hotel. They expressed the opinion that possibly the man in the gray suit and straw hat beside the telegraph post was Frank Clark in his younger days; and it may be that among the children in the picture may be one or more citizens who remember the summer day of years ago when this picture was taken.

The hotel bus and the horse-drawn cab were typical vehicles of those days when the town's sidewalks were of wood and Charlotte Street was macadam or 'dirt" surface.

ICE HARVEST IS IN FULL SWING ON TRENT CANAL

5,000 Blocks Of Ice a Day Are Being Harvested By Allin Company

NEED 70,000 BLOCKS

The annual ice harvest is in full swing.

Ice that is being put in storage against the torrid months that lie ahead is being trucked into the city at the rate of over 5,000 blocks a day.

Of splendid quality and averaging a thickness of seventeen inches the ice is being cut on a section of the picturesque Trent Canal in the vicinity of Peterborough golf links.

The Allin Ice Company who are figuring on taking out from 60,000 to 70,000 blocks for storage at their Townsend Street warehouse within the next couple of weeks, have the major share of the operations. Ice is also being cut by Edward J. Nichols.

John F. Allin, proprietor of The Allin Ice Company told a reporter, he has 60 to 75 men employed on ice harvesting work. This number includes the gang of truckers, who working in a steady relay, are bringing in the ice as fast as it is cut at the rate of approximately 500 tons per day.

The thickness and strength of the ice on the canal, where some of the best skating in years has been enjoyed this winter, is attested by the fact that heavy laden motor trucks are steadily pounding backwards and forwards over a section of the frozen surface each day, while there is a team of horses and a scraper employed near the scene of the actual cutting operations, in addition to the heavy equipment that is rigged up on the ice for facilitating loading of the trucks.

THE STARS SAY . . .

By GENEVIEVE KEMBLE

For Sunday, February 21

SUNDAY'S HOROSCOPE is a most encouraging one for religious, philanthropical, mystical and social activities, with more stressed in these directions than in every-day lines. Social functions and contacts with those in high places are in order. Lively companionship, courtship and romance may be expected.

Those whose birthday it is may be prepared for a year of rather intriguing or singular adventures and experiences. The social, romantic, and purely personal may take precedence above worldly affairs, but these will increase the prestige and standing by contacts with important personages.

A child born on this day may be ambitious and talented, with leanings toward high position and social prestige, on which it may be inclined to squander unless properly directed in youth.

* * *

For Monday, February 22.

A VERY lively and enterprising day is the augury based on interesting lunar and mutual aspects of the planets. The forces and faculties will be stimulated to high achievements, not only in the launching of new projects but in pushing personal, social or financial prestige.

Those whose birthday it is are on the eve of a year of great enterprise and promise of practical and constructive achievement. The energies and spirit of initiative will be under excellent stimuli for advancement, with fine reactions on social and business prestige.

A child born on this day may be active, enterprising and have fine initiative in creative lines. It may attract support and endorsement for its constructive work, to which a fair fortune will attest.

World demand for cocoa is increasing sharply, a London survey shows.

EUROPE BE OUSTED FROM NEAR EAST WITHIN FEW YEARS

Professor Of Oriental Languages Of Toronto University Gives Lecture In Y.M.C.A.

BE NO COMPROMISES

European countries will be ousted from the Near East within the next few years, Dr. T. J. Meek, professor of Oriental languages at University College, University of Toronto, predicted at a Friday Night Supper Club extension lecture in the Y.M.C.A. last evening. Recent footholds gained by pan-Islamic followers will lead to increased demands for complete isolation which will have to be satisfied, he declared.

The speaker claimed that the movement, general throughout the entire near Eastern countries, included in its numbers nearly every native of each of the Near East countries. At its strongest in Egypt where its members he claimed, were responsible for the riots of the past two years, a compromise treaty was signed last Fall with the British government by which many demands were granted, he related.

No Compromise

"The only reason the Wafdists, most bitter in the movement, accepted any compromise was because of the Italian conquest of Ethiopia," he said. "They had on two previous occasions refused to accept any compromise but they felt the Italian menace and preferred British domination to Italian."

"The movement is anti-European and anti-Christian," he said. He claimed it had been brought into existence by the entry of European countries into the near East after the war. "The Arabs have been prominently urging independence since the war. They had been promised independence by Col. T. E. Lawrence during the war, and felt the Allies did not live up to those promises. Indeed, Col. Lawrence felt so himself, and I believe it was one of the factors which led to his death."

Move Gaining

In every country in which the pan-Islamic movement has been active, it has gained most of its objectives, with the exception of Palestine, Professor Meek said. He said the movement was certain of success in a short time.

The speaker denied there was any possibility of a general war breaking out in the near East. Spheres of influence of the different European countries are distinctly marked out, and no contention over boundaries is possible, he stated. He admitted Germany and France might tangle in Morocco but added that at present there was little danger there.

One Of City's Oldest Houses

The house in the above picture has been the home of William Thompson, 84-year-old Ashburnham resident for over seventy-six years. Situated at 170 Hazlitt street the house was originally built as the residence of the late William Orde's coachman. Mr. Orde, a prominent resident of Ashburnham Village in the early days lived in an imposing house on the busy banks of the Otonabee River, which was burned down when Mr. Thompson was a lad.

—(Examiner Staff Picture).

William H. Thompson Lived In One House For 76 Years

His Home Was Originally The Coach House To Home Of William Orde

VILLAGE ASSESSOR

William H. Thompson aged resident of this city lays claim to the distinction of having lived in one house for over seventy-six years. It is a record which must be hard to beat.

With his parents the late William Thompson and Ann McNairn, he moved into the house where he is still living at 107 Hazlitt street in May 1860.

Although he was a mere lad when he first moved into Ashburnham from his native Douro Township, Mr. Thompson has a good memory notwithstanding the fact he is now in his eighty-fourth year.

In conversation with a reporter he recalled that the house in which he is now living was originally the coach house to the imposing residence of the late William Orde which was located on the east bank of the busy Otonabee River near the end of Hazlitt street.

Biggest In Ashburnham

The Orde residence, Mr. Thompson recalled was the biggest house in Ashburnham Village at that time. It was a big clapboard structure, to quote the old gentleman's description, and was flanked on each side by spacious verandahs.

It was burned to the ground four or five years after Mr. Thompson and his parents first came to Ashburnham, after which the old coach house was made into a double dwelling house, subsequently to be converted back to a single dwelling house as it is today.

Mr. Thompson went to the little schoolhouse that was located on Mark street just north of Hunter street, where his first teacher was a Mr. McDougall who was succeeded by James Stratton, Sr., father of the late James R. Stratton one time proprietor of The Examiner.

At that time of course the village was sparsely populated by comparison with the growth it has experienced since, and the Orde residence and the adjoining coach house were among the first properties to exist in that particular section of the municipality.

Among some of his old school mates who are still living, Mr. Thompson mentioned Frank Adams, former city treasurer; Mrs. John Butcher, Mrs. James Gillespie, Miss Annie Swanston and William Swanston.

At the age of fourteen years, Mr. Thompson put away his school books and went to work at the Auburn Mills. For over sixty years he worked in the dye department, only retiring from the service of the company four years ago when failing health made it imperative for him to take life a little easier.

Village Assessor

As a spare time job he was assessor for the municipality of the Village of Ashburnham for a number of years, and when Ashburnham became united with Peterborough thirty-three years ago, he acted in a similar capacity for the city for a period of two years.

During the greater part of his lifetime, Mr. Thompson has been a subscriber to The Examiner and still reads it daily to keep informed as to the progress that is constantly being made. He is one who believes firmly in the future of Peterborough having seen it grow from a small and prosperous lumbering centre into a thriving modern city.

An editorial in The Examiner recently noted the fact that Mrs. Harry Chapman of Mitchell, Ont., had lived on the same street for seventy-two years, and is quoted as saying, "We will refer to it as a record until we hear of something which exceeds it."

Similarly it might be stated, Mr. Thompson has established a new claim which may be referred to as a record until someone else comes along with anything that can excel it.

MAIN STREET TOPICS

Jabs and Jottings as Picked Up By an Examiner Reporter.

STOPS ICE-CUTTING

The mild weather has resulted in a temporary stop in ice-cutting operations on the canal today.

DUCKS FLY NORTH.

Another sign that spring is not far off is reported by Wilfrid F. Huyoke, K.C., who states that on Thursday evening he noticed three flocks of wild ducks of the whistler variety flying north within a few minutes of each other with the third flock composed of at least fifty birds.

MADRIGALS IN TORONTO

The Peterborough Madrigal Singers under the direction of Mrs. Dorothy Allan Park' are giving a concert in Toronto tonight and with a special rate prevailing on the C.P.R. a large number of Peterborough people left for the Queen City this morning. It is expected there will be another sizable contingent on the afternoon train.

WINNERS OF DRAW

The result of the drawing of the tickets sold by the Athletic Association of St. Peter's School was as follows: First prize, $500, won by Miss J. Mahoney, 525 Patterson street with ticket No. 1074; second prize, $2.00, won by Mr. F. J. Lasure, 320 Charlotte street, with ticket No. 184; third prize, $2.00, won by Mr. Vincent McIntyre, 228 McDonnell street, with ticket No. 973; fourth prize, $1.00, won by Mrs. J. Vollans, 468 Bolivar street, with ticket No. 870.

COUNTERFEIT MONEY

A number of counterfeit half dollars are in circulation in the city. Several have already been discovered by bank tellers but it is thought likely others are being passed around through unsuspecting hands. The coins are the work of counterfeiting experts for the designs are perfect. The coins lack, however, milling on the edges and have a tell-tale feel of greasiness. When rubbed against a piece of paper they leave a black mark.

MESSAGES OF REGRET.

Messages expressing deep regret at the passing of Perry J. Giffen have been received from many quarters, among those who have forwarded their expressions of sorrow being L. MacKay of the contract department of the Montreal agency of A. McKim, Limited, V. W. Gerrish, managing director of Reciprocal Managers, Limited, Toronto, and Fred W. Forster of the Monotype Company of Canada, and Walter and John Barringer of Millbrook, former employees of The Examiner.

MET BROTHER AT GAME.

Fred T. Collins, local representative of the Monarch Life Insurance Company was one of a party of Peterborough fans in attendance at the Detroit Red Wings-Toronto Maple Leafs game in Toronto on Thursday night and turning around shortly after play started to speak to the man in the seat behind him, found that it was none other than his brother, Harold from Vancouver, down east on a business trip. There are over 13,000 seats in the Maple Leaf gardens so the mathematicians can figure out just what the chances of two brothers meeting in this way

MESS BEING RENOVATED.

The officers' mess at the Armouries, where hospitality was always extended in liberal manner to the many visitors who went there as guests of The Peterborough Rangers during its long and honorable record, is undergoing extensive renovation. It is being completely remodelled and redecorated to meet the needs of the Prince of Wales Peterborough Regiment (the new unit recently created out of the amalgamation of Peterborough Rangers, Prince of Wales Canadian Dragoons and the Machine Gun Company). Present indications are that the result of the work being done by government contractors will be most pleasing.

SAP STARTING TO RUN

Maple syrup from sugar trees in the Peterborough district will likely be on the market within the next few days, farmers report. None was offered on the Farmers Market today but farmers report the sap has now begun to run in their trees. "I cut a limb off one of my trees this week and the sap is running in good quantity," one commented. "If we are going to get any syrup crop at all this year I guess it will have to be now." Trees are not usually tapped in this district until the first or second week in March.

An Analysis
Of your present Insurance protection would be to your advantage. If you want reliable Insurance Counsel and Adequate Coverage in Sound Companies, CONSULT
Davis-Thompson
COMPANY
Insurance and General Agency
Real Estate
Established 1858
433 George Street 'Phone 40

H. T. HICKEY
Builder of
NEW MODERN HOMES
Repairs & Altetations
Ph. 2024

GORDON BATTERIES
At Manufacturer's Prices
11-plate standard, guaranteed 6 months $4.50
13-plate standard, guaranteed 18 months $6.35
15-plate standard, guaranteed 24 months $8.45
13-plate heavy duty, guaranteed 24 months $8.35
17-plate S.G., guaranteed 24 months $9.45
15-plate heavy duty, guaranteed 24 months 10.35
Pure lead oxides, hand-pasted plates, select cedar insulators, and rubber cases only are used.
Gordon Battery MFG. CO.
PHONE 1620 747 AYLMER ST.

Have Your Car X-Rayed With the New
King Tester
Car Trouble Diagnosed Instantly
Foley & Wilson
McDonnel at Reid. Tel. 2027

It's The Best

Try Lehigh Valley Anthracite — the Coal that satisfies.
Conger Lehigh Coal Co. Ltd.
266 CHARLOTTE ST.
PHONE 48
T. O. Donaldson, Mgr.

WORLD'S HOCKEY TITLE TOSS-UP ENGLAND, CANADA

Kimberley Dynamiters Beats Sweden 9-0, English Take Rumania 11-0

INTO SECOND ROUND

LONDON, Feb. 20.—(CP).—Results of three days' play in the first round of the world's hockey championship made it appear inevitable to-day that the title will be settled when Canada and England clash next week.

Both Kimberley Dynamiters, representing Canada, and the Canadian-trained players wearing the blue and white of England, went through the first round undefeated, untied and unthreatened.

Canada scored its third victory last night 9-0 over Sweden. It was added to previous wins over France 12-0 and Poland, 8-2. England's record was equally impressive. They swamped Rumania 11-0 yesterday, and earlier defeated Germany 6-0 and Hungary 7-0.

In other games last night Poland defeated France 7-1 while Germany drew with Hungary 2-2 and Switzerland tied with Czechoslovakia, also 2-2. Both games went 20 minutes overtime.

Three winless teams, Roumania, Norway and Sweden, were dropped before the eight survivors enter the second round to-night.

In the second round England, Switzerland, Germany and France make up pool "A" while Canada joins with Czechoslovakia, Hungary and Poland in pool "B." Each team will play each other team in its pool once, after which the two teams from each pool with the best showing will make up the four teams to contest the final round.

Play Czechs To-night.

To-night Canada will meet Czechoslovakia; England plays Switzerland; Germany opposes France and Hungary faces Poland.

The Dynamiters were reinforced last night by a former comrade, Jack Forsey of Calgary, who played with the British Columbians last year when they won the Allan Cup but has campaigned this season with the Earl's Court Rangers in the English National League. He scored a goal.

Bill Burnett, defence, and Fred Botterill, forward, each scored three goals. Ralph Redding and George Goble got the others.

For England, as Moncton's Jimmy Foster was scoring his third straight shutout, Alex Archer of Winnipeg scored three goals; Norman McQuade, Winnipeg, Gerry Davey, Port Arthur, and Edgar Brenchley, Niagara Falls, each scored twice and Gordon Dailley, Winnipeg, and Paul McPhail, Montreal, added singles.

Wrestling Last Night

(By the Associated Press.)

BOSTON — Danno O'Mahoney, 238, Ireland, defeated Cy Williams, 230, Florida, (straight falls).

COLUMBUS, O. — Ray Steele, Glendale, Calif., threw Paul Jones, Houston, Tex., 38:19.

50 CASES OF FLU.

SIMCOE, Ont., Feb. 20 (C.P.). — Dr. S. S. English, M.O.H., has received reports of 50 cases of influenza in Simcoe, two cases of measles and one of scarlet fever.

The mild changeable weather has forced many to go on the sick list and many more are suffering from severe colds.

KING OF WINTER SPORTS

Ski-ing

By Charles Schaer

Sponsored By Peterborough Ski Club

48—SNOWPLOW TURN

As the name implies this turn is made in the double-stemming or snowplow position. It is inherently a low speed turn but its mastery should not be neglected on that account because it introduces the principle of weight shifting which is used in other turns.

It will be found beneficial to practise the weight shifting movements on the level while stationary. Assume the snowplow position, keeping the ankles normal. Transfer the weight to the right ski by swinging the hips around, keeping the right knee thrust well forward. The left knee will straighten out somewhat but keep the heel down on the ski. At the same time turn the shoulders to the left, that is, right shoulder forward and left shoulder back. When in motion this weight shift to the right ski will result in a turn to the left and the turning of the shoulders faces one in the direction of the turn as well as aiding the hip swing. Reverse the movements, transferring weight to the left ski. Repeat until you get the feel of the weight shifting.

Now try it on a gentle slope with, preferably, a smooth, fairly hard surface. Here it will probably be necessary to keep the skis flat instead of normally edged in order to slide better. As soon as you are nicely in motion, in the snowplow position, figure 1, transfer the weight to the right ski, figure 2. You will begin to turn to the left, figure 3, and care must be taken to hold the skis at a constant angle to each other during the complete turn. When you have reached a position where the right foot is downhill from the left, the tendency will be to straighten the right knee but this must not be done. You will continue to turn until you are facing across the hill when you will stop.

Practise both right and left turns to a stop and when moderately proficient try them alternately without stopping until you can run down the slope in a succession of turns.

Next: Stem Turn

SPORTS DAY BY DAY

Digging Up the Local Dirt With the Odd Chuckle or Two

(C.J.P.)

THREE BASKETBALL games are slated for the Y.M.C.A. gym this e'en. First one is a Senior City League fixture between St. Paul's and P.C.I. at 7.30; next one is an exhibition girls' game betwixt Toronto Alerts and our senior Westclox squad at 8.30; and the nightcap sees C.G.E. meeting Dominion Life at 9.15 in a Senior Loop affair. All should be lively tussles and the "Y" balcony will no doubt be creaking under the weight of a big crowd of fans. The usual weekly dawnce follows the last game. With hockey on the wane, the cage contests are drawing more and more attention.

* * * * * *

YESTERDAY WE had a letter from "Chic" Lee—a son of Knotty Lee, baseball coach. This "Chic" chap manages the Toronto Alerts' girls' cage squad. He says this is the first of a series of exhibition tilts the Toronto lasses have lined up in various Ontario cities. He figures it should be an interesting exhibition and will give a line on the comparative strength of girls' cage teams in Toronto and Peterborough. But to quote from him in part:

* * * * * *

"THE ALERT girls have a smart lineup including several who are well-known. Kay Ferguson, Margaret Taylor, Thelma McRae, Irene McGee, Jean Taylor, Bernice McRae, Margaret MacDonald, Evelyn Gordon, Audrey Burns and Margaret Dewar. Most of these girls are also star softball players for the Lakeside Ladies who are senior Ontario champions. And several belong to the Alert girls' softball squad, one of the best known teams in the Province." We recognize some of the names as cage, softball or swimming stars in Toronto. By the way, we just wonder in passing if "Chic" Lee also manages a girls' softball team—and what his dad, a militant opponent to the short diamond game, thinks about it, if so!

* * * * * *

ON THE opposite page of this paper appears an outline of hockey history in Peterborough. It was written by W. A. Hewitt, secretary of the O.H.A., and appears this week in the program which is sold at hockey games in the Toronto Maple Leaf Gardens. It makes interesting reading, especially for the oldtimers. And it proves to the younger generation that this city has won many puck titles. Also, who would have thought that a Peterborough man started that under-20-by-Jan.-1st rule for junior O.H.A. players?

* * * * * *

CHURCH HOCKEY League is rapidly drawing toward a close here. Monday night sees several playoff games at All Saints' rink. At six, George St. and Park St. meet in the second of the bantam finals; it's St. Paul's vs. Mark St. in a juvenile semi-final at seven; while at 8.30 All Saints and Murray St. clash in the second of the senior finals. This large league has waded through a flock of games in the past six or seven weeks, some of the tussles having to be "waded" through on soft ice. But the end is in sight now and the finalists are battling hard to put the clutch on the coveted silverware. Other minor circuits around town are readying up for the playoffs, too. Hockey generally winds up here about the end of February, or early in March.

* * * * * *

TRENTON FLIERS bombed the Toronto Pontiacs right out of the O.H.A. picture last p.m. in Belleville, winning the second game by a 5-0 count and the round 7 to 2. This restores our faith in the R.C.A.F. crew as we figured they shouldn't have much trouble with that packed T.H.L. team, but the 2-2 tie had us a bit worried in the first game. The Petes' conquerors should zoom quite a distance in the Ontario playdowns and mayhap go all the way through. The Pontiacs' manager told the Quinte writer the other day that he had 10 more players signed besides the full squad that met the Fliers in the first game there. He said the reason Bunny Morgansen of The Telegram was riding his squad so hard to the O.H.A. for playing in Lindsay was because the Pontiacs had eliminated the Telys early this season.

* * * * * *

DOWN IN Whitby last eve, the Kingston Red Indians lost a 3-2 junior playdown game to Whitby but won the O.H.A. round by a 7-5 score. The Whitby crew had four or five of last year's Port Perry juniors aboard and made it a battle, Dafoe getting two and Vipond one goal. We imagine the local Colts will be drawn against the Kingstons next week in playdowns but, at this writing, have heard nothing definite. Kingston eliminated our junior lads last year and another series this season should be a dandy scrap. They have a huge sheet of artificial ice down there, which won't exactly help the young Petes, but neither will our smaller natural-ice surface be a break for the Limestone City kids.

* * * * * *

THERE WAS a lot of common sense to the remarks the other night of a baseball officer at the senior club meeting here. He said: "Merchants in Peterborough kick about weekend excursions and trips that take people out of town but if you were to ask these merchants for five dollars apiece toward having a real senior ball team in Peterborough, playing before big crowds of city and district fans here every Saturday through the summer, you wouldn't get to first base. They'd refuse to contribute a thing." It's a known fact that when there isn't a senior ball game here on a summer Saturday, plenty of ball fans motor out of town up the lakes or to Cobourg or Toronto or somewhere. While a game here draws folks to Peterborough from all over the district and from places like Lindsay, Port Hope, etc. They generally spend some dough, too, before leaving.

* * * * * *

UP AND down Sports' Rialto: Tommy Munns in the a.m. paper gives Lakefield Grove puck team quite a boost for beating Pickering Collitch, St. Andrew's, Ashbury College of Ottawa and Lower Canada College . . . . Hugh Brennan, hard-hitting Napanee catcher, will play ball for Kirkland Lake this summer . . . . Three good cage contests in the Ladies Basketball League were run off last e'en . . . . Senior City Puck Loop tilts at the Brock Monday: Outboard Marines vs. Bewdley at seven, Mayfairs vs. Millbrook at eight, Westclox vs. Lakefield at nine . . . . Paper went to press early and we couldn't get all the dope on the P.C.I. cage tilts in Cobourg last night . . . . All the Colts are in good trim and rarin' to get into the O.H.A. playdowns . . . . The Lindsay writers say our Kadunks put up a good scrap 'gainst Oshawa in the Fenelon Falls' tourney but were outclassed . . . . Got to chop it off here.

SPACE BLUE LINES THIRTY FEET APART LAUGHLIN URGES

Would End Fiddling About Centre Ice For Long, Tiresome Minutes

FORCE DEFENCE BACK

NEW YORK, Feb. 20 (CP) — A new suggestion for eliminating the frequent spells of close mid-ice checking; which adversely effect some National Hockey League matches from a spectator's viewpoint, was offered today by Clem Loughlin, coach of Chicago Black Hawks.

Spacing of blue-lines no more than 30-feet apart is the method by which the soft-spoken Winnipegger believes that fiddling about centre ice for minutes on end could be completely ousted from the game.

This, he claimed, is a less drastic plan than the single-stripe idea advocated by Frankie Boucher of New York Rangers and more effective than the curved lines sponsored by the same player.

The closely aligned stripes, Loughlin said, would necessitate defence men dropping back at least 10-feet from the position they now take when preparing to halt a thrust by their opponents. Consequently the attackers would have a far better chance of getting the puck over the blue-line without being called back for offside as is now so often the case when the defencemen manage to make the puck-carrier hesitate and his wings skid over.

Players and coaches have caught up with the rules now, the Black Hawk mentor explained. The purpose for which the wide-spaced stripes were originally put into the game has been nullified by defensive strategy and unless something is done in a year or so, he predicted, the whistle-blowing and tight checking will result in the game deteriorating to some extent.

Havelock—Ellis (Brunton).
Norwood—W. Godin.
Third Period—
Norwood—G. Puffer.
Havelock—Ellis (Brunton).
Penalty—Hagerman.

CURLING

By HERB MARTIN

Thursday night, being an off-night, we thought we would go up to the Brock street rink and see Mr. Buckland's boys do their stuff with the Belleville boys . . . it's a long time since we saw a game of hockey, and we thorough enjoyed it.

Anyway we wandered up George street to Brock street and then to the rink. . . We walked up to the ticket sellers' wicket and asked for an admission, and the gentleman said "Good night, Mr. Martin" . . . We got our ticket and then proceeded to go through another gate and the gentleman there said "Good night Mr. Martin" . . . He told us to go down this way and then turn to the left and keep on walking until we would come to another gentleman. . . We did as directed and sure enough there he was with outstretched hand. . . We shook hands with him and he said "Good night Mr. Martin" . . . but what he really wanted was our ticket. . . We never saw such attention as we were receiving . . . and right there and then the thought occurred to us that maybe we curlers could adopt some of these ideas . . . However we reached on our seat and while we were seated on the plush (?) chair the idea came to us. What has this hockey game got that our curling has not? . . . The first thing that inspired us was the game started exactly on the time advertised, that made a hit with us . . . and when we were looking hither and yon we noticed that at each end of the rink they had a 12-foot circle marked off the same as we have, only theirs is red and ours is blue—and they also had a blue line, same as we have, running across the rink and at each end of the rink, same as our hog line.

Well, so far so good, but what did impress us most of all was this subbing business—we don't know why the boys were taken off so often, but we'll find out—they looked good to us . . . and right now we are here to say that we have been advocating that thing in our curling matches for some time back, but we have never received any support. . . . Wouldn't we have fun if the powers that be would see their way clear to adopt the suggestion—and then another thing that appealed to us was the chap with the towel who kind of wipes the brows of the subs as they come off . . . we suppose the boys are quite hot . . . well we could adopt that idea, too, some of our curlers get warm, quite warm, indeed—and then we noticed right behind the players' bench a bunch of dignified looking men . . . We suppose they were the board of strategy . . . Well we have one of those too, only ours is situated in our No. 8 where they can't do much harm, or good either, so we're even on that—and then the score was just like some of our scores, all one-sided . . . And the ice was just like ours, also, good at first and then becoming heavy . . . And we almost forgot to mention the smoke, it was just as thick where we sat as it is in our rink.

So after all, while hockey is a good game and all that, we still think that we will stick to our curling . . . Oh, yes, and about cleaning off the ice . . . We have it all over the hockey boys, our players do that as they curl and really it is quite a help.

It looks as if there will be no curling tonight.

C.G.E. Junior Girls Win Cage Contest

C.G.E. Juniors of the Ladies Basketball League won their fifth game in a row, defeating "Y" Quakers by a 12-4 count last night in the Y.W. gym. The victory increased the young Electrics' lead in this section. They had a 6-0 edge during the first period but the Quakers made it a closer battle during the final half. Play was quite speedy most of the way with snappy passing shown in spots and some fair shooting. Checking was close during the first half, but neither side scored on free tosses. Dot Bestard and M. Sullivan had two points each for the losers. V. Bartley and Z. Birkhoff led the winners with six points each, their snipping being responsible for the win. E. Lynch had two points. The teams:

'Y' Quakers: B. Frost, S. Alexander, D. Bestard, M. Boyle, I. Hollingsworth, E. O'Leary, B. Dalliday, M. Kingsbury, M. Sullivan, V. Woods, D. Frost.

C.G.E.: V. Bartley, F. Nolan, Z. Birkhoff, E. Lynch, F. Foster, P. Baxter, M. Cumminskey.

Referee, J. Dundas.

FREDDIE STEELE RETAINS HIS CROWN BY BEATING RISKO

Champ's Second Successful Defence Of Title—3rd Straight Over The Babe

WINS $25,000

NEW YORK, Feb. 20—(AP). — Freddie Steele, the "picture boxer" from Tacoma, Wash., to-day filed away the portrait of Syracuse's Eddie "Babe" Risko in the middleweight morgue.

Defending the American title he won from Risko last July, Steele thrashed the Babe in 15 somewhat tedious rounds last night. It was the champion's second successful defence of the title and his third straight victory over the Babe.

Risko paid Steele $25,000 for the title shot, and lost around $14,000 when the bout grossed only $17,802.23 from 11,661 customers.

Risko, the challenger, never really challenged. A stout-hearted dock-walloper, he spent most of the evening wheeling away from Steele's magnificent left hand. Occasionally, the Babe drilled a home run into the champion's lower stands, but the blot of the fight was transparent from the start. Like a stock movie, you always knew how it was coming out.

On The Associated Press score card, the champion won nine rounds, Risko five, and one was called even.

Steele weighed 158, Risko 157.

Steele is looking forward to a Jimmy McLarnin match early in the summer.

Fights Last Night

(By the Associated Press.)

NEW YORK—Freddie Steele, 157, Tacoma, Wash., U.S. middleweight champion, outpointed Eddie (Babe) Risko, 158, Syracuse, N.Y. (15).

HOLLYWOOD—Petey Hayes, 127, New York, outpointed Mark Diaz, 126, Los Angeles, (10).

PHILADELPHIA—Eddie Cool, 138, Philadelphia, outpointed Freddy (Red) Cochrane, 137, Newark, N.J., (10).

St. John's Basketeers Cop Girls' Game 10-6

St. John's Juniors moved ahead of Westclox in the Ladies Basketball League standing last night at the Y.W.C.A. by nudging out a 10-6 verdict over the young Clockmakers in a tidy tilt. Play was fast and close most of the distance, the count at the halfway mark being 6-4 for the losers. The Saints had a margin in the last stanza to run up six points while blanking their opponents. Neither side could hoop the ball on penalty throws. Some good passing and checking were shown in this junior melee. I. Walsh counted four points and A. Flynn two for the losers; while E. Gynane and B. Castle had four each and J. Coleman two for the victors. The teams:

Westclox: A. Flynn, J. Crowe, I. Walsh, N. Pammett, D. Dawson, L. McNaughton.

St. John's: J. Coleman, E. Gynane, E. Craig, G. Varty, B. Castle, M. Snowden, D. Groombridge, H. Maxwell, A. Bowler, J. McIlwain, I. Young, E. Maxwell.

Referee, J. Cooper.

Clockmakers Lose To C.G.E. Cagers

C.G.E. senior girls of the Ladies Basketball League unloosed a strong first-period attack in the Y.W. gym to hand Westclox their first defeat in four starts, the score being 12-7 for the Electrics. Displaying a snappy, scrappy brand of play, the C.G.E. crew tore in repeatedly for shots on basket, using neat combination and better shooting than their rivals. The score was 10-4 at halftime and much closer in the second half. Checking was fairly close but there were not so many free shots, C.G.E. cashing in on four to one for the Clockmakers. D. Schultz led the winners with four points while M. Woods had three. M. Hodson and E. Bradley got two each and M. Hallihan one. For Westclox, B. Blade had four points, M. Blade two and G. Mortimer one. The teams:

C.G.E.: E. Hodson, M. Hodson, M. Woods, A. Craig, J. Alexander, E. Bradley, M. Hallihan, D. Schultz.

Westclox: G. Mortimer, B. Blade, M. Blade, G. Hunter, M. Snowden, C. Whatman, M. Ferguson.

Referee, J. Cooper.

Norwood Is Ousted Out Of Playoffs

(Examiner Correspondence.)

HAVELOCK, Feb. 20. — The Wreckers eliminated Norwood Juniors last evening in the first round of the Kawartha Junior League play-offs, tieing them 2-2 on the game and 6-4 on the round. The locals, group leaders, will now have to play the winners of the Hastings-Warsaw series to decide the winner.

Both teams were greatly handicapped by the soft ice, but managed to give a fair exhibition of hockey. The goalies were both called upon to kick out a bunch of hot ones, and the opposing defences bounced the incoming forwards quite freely.

The teams:

Norwood — Goal, McMaster; defence, G. Puffer and D. Bedore; centre, Clark; wings, N. Godin and G. Ennis; alternates, B. Webb, W. Godin, W. Lumsden, B. Puffer.

Havelock — Goal, H. Harnden; defence, J. Aboud and G. Whitney; centre, R. Hagerman; wings, L. McMullen and J. Ketchen; alternates, F. McLaughlin, E. Ellis, S. McCutcheon, W. Brunton, and W. Moore.

Referee—R. Ennis.

The Summary.

First Period—
No score.
Penalty—Aboud.
Second Period—

WINNERS

Of Puzzle Word Contest No. 20

ANNOUNCED

FIRST PRIZE $10.00
SECOND PRIZE $5.00

Tied by Two

Combined Prizes Total $15.00 and Are Divided Equally Between:
MARGARET O'BRIEN, 450 Park Hill Rd. $7.50
A. H. ALLAN, 158 Charlotte St. 7.50

THIRD PRIZE $3.00
MRS. J. KYLIE, R.R. 2, KEENE $3.00

FOURTH PRIZE $2.00
OLIVE McBRIDE, 172½ Hunter $2.00

FIFTH PRIZE $1.00
SIXTH PRIZE $1.00
SEVENTH PRIZE $1.00
EIGHTH PRIZE $1.00
NINTH PRIZE $1.00

Tied by Five

Combined Prizes Total $5.00 and Are Apportioned Equally Among:
MILDRED MONCRIEF, R.R. 5 ..... $1.00
MRS. J. ROWLAND, R.R. 2 ..... 1.00
MRS. TURNER, 554 Douglas Ave. 1.00
BEATRICE FLORENCE, 298 Elias Ave. 1.00
MISS E. MORLEY, 46 Jackson Ave. 1.00

Winners are requested to call at The Examiner Office, Corner Hunter and Water streets, for their Cash Prizes after 12 noon, Monday, February 22.

CONTEST NO. 20—CORRECT SOLUTION

B	O	N	D	■	R	O	O	F	S	■	B			
A	N	O	D	E	(20x)	R	I	S	W	I				
T		T	■	L	A	P	■	X	■	I	N			
■		E	L	L	■	S	C	E	N	T	S			
C	■	D	O	■	T	■	A	R	■	S	■			
A	S	■	S	C	O	T	S	■	B	■	R			
B	I	B	■	L	O	■	T	■	L	S	E			
S	T	O	P	E	■	T	■	C	O	P	E			
■	E	■	T	A	L	O	N	■	W	A	D			
D	■	B	A	N	■	R	I	P	■	R	■			
A	G	E	■	E	V	E	■	R	O	S	E			
M	O	T	O	R	■	■	P	O	D	■	■			

$25.00 in Cash

Given Away Each and Every Week.

To Buyers of Examiner Want Ads

Now On Sale
At
HARRISON'S
ROAD STAND
Those Tasty
Delicous
HAMBURGS

Sparkling New!

FORD V-8 for 1937

New Style and Beauty—Rich Appointments

Every appearance feature of the new Ford V-8 sparkles with new beauty. From grille to tail light . . . outside and in . . . that quality look invites you. Front end is distinctive with headlamps streamlined into fender aprons. Modern lid-type hood hinges at the back. Larger luggage space is reached from rear. Slanting V-type windshield opens. Interiors have new tailoring and trim. Starter button on new instrument panel. Parking brake lever at left under panel.

New Riding Comfort—Improved Centre-Poise Design

The new Ford V-8 rides even more smoothly. Centre-Poise design has been improved by easier action of long tapering springs with pressure lubrication. New shock absorbers which are adjustable for various road conditions add to comfort. New methods of mounting body and engine, and other refinements, combine to make it a quieter car. The compact Ford V-8 engine permits more room in the body for passengers and luggage. A single ride will make you enthusiastic about the many extra comfort features that Ford has added this year.

New Gasoline Economy—Fine Performance

The improved Ford V-8 engine delivers its thrilling performance and acceleration with gasoline mileage so high that it sets a new standard of economy. Ford V-8 engine refinements include improved carburetion, new domed-top pistons, improved exhaust system, new self-lubricating water pumps in cylinder banks. Higher rear axle ratio also contributes to the new economy.

New Safety Brakes—New Steel Top—All-steel Body

New Easy-Action Safety Brakes, of the cable and conduit control type, give the "safety of steel from pedal to wheel." This entirely new braking system gives quicker straight-line stops with feather-light pressure on the braking pedal. Body is all steel — top, sides, floor and frame, welded into a single steel unit of great protective strength. Safety Glass throughout at no extra charge. In these and other features Ford follows the new trend to safety. Arrange with your dealer to take the new Ford V-8 for a trial drive.

TUNE IN FORD SUNDAY EVENING HOUR, 9 P. M., E.S.T. *Columbia Broadcasting System.*

$30 A MONTH, *with reasonable down-payment, buys any new Ford car under T.F.C. National Finance Plan.*

The Quality Car in the Low-Price Field

HOOD & CUMMING MOTORS Ltd.

George and King Streets — Sales and Service — Phone 2460

Hockey History Here Reviewed in Program W.A.Hewitt of O.H.A.

Maple Leaf Program Contains Interesting Outline Of Puck Game As Played In Peterborough — Written By O. H. A. Secretary

MANY CHAMPIONSHIP TEAMS

A recent booklet-program of the Toronto Maple Leaf Gardens contains a brief history of hockey in Peterborough, the article being written by W. A. Hewitt, secretary of the Ontario Hockey Association. It goes as follows:

The city of Peterborough has always been prominent in hockey in Ontario, and teams from that centre have had the distinction of winning championships in the junior, intermediate and senior series of the O.H.A. The O.H.A. was organized in 1891, and two years later Peterborough had a team in the senior series and had the distinction of reaching the semi-finals, only to be eliminated by Queen's by 14 to 2 in a match played at Kingston. The Peterborough team was: T. H. Dumble, goal; Gus Sawyers, point; W. B. Carmichael, cover point; W. Wonham, W. J. Montgomery, J. Parsons, W. Phelan, forwards.

Win Junior Title.

The next year, 1894, Peterborough entered a team in the junior series — there was no age limit at that time—and won the championship without much difficulty. They met the Granite of Toronto in the final and defeated them 14 to 0. The Peterborough team: Geo. Dixon, goal; W. J. Montgomery, point; J. Parsons, cover point; J. Hedley, W. Phelan, W. Wonham, Lionel King, forwards. Peterborough again won the junior O.H.A. championship the following year and Toronto Granites were again their opponents in the finals. It was a close fit for the title, Peterborough winning by 7 to 6. The team was: Geo. Dixon, goal; W. J. Montgomery, point; Sam Adams, cover point; Walter Phelan, Lionel King, W. Wonham, R. Davidson, forwards. In 1896, for the third year in succession, Peterborough and Toronto Granites reached the junior finals, but on this occasion Granites were successful in winning out by 7 to 3. The Peterborough team: J. Hamilton, goal; W. J. Montgomery, point; S. Adams, cover point; W. Phelan, J. Parsons, L. King, Roger Davidson, forwards.

Peterborough played in both the senior and junior series the following year and created somewhat of a sensation in the early part of the season by defeating the champion Queen's University team at Peterborough, the first defeat for the collegians in four years. For some reason or other Peterborough declined to go back to Kingston for the return match and Queen's went on to win another championship. The Peterborough junior team failed to distinguish itself.

JUNIOR AGE LIMIT.

In 1908, W. A. Buchanan of Peterborough introduced an amendment to the rules, providing that the junior series be limited to players under 20 years of age on the 1st of January. The proposition evoked strong opposition but was eventually adopted and that age limit has remained ever since in the O.H.A.

In 1900, Peterborough reached the finals in the junior O.H.A. series with Stratford. At Peterborough the score was 6-3 for the home team but Stratford overcame the lead in Stratford, winning by a score of 9 to 3 to take the championship by 12 to 9. The Peterborough team: Miller, goal; Cavanah, point; Armstrong, cover point; Lynch, Morgan, Whitcroft and Harry King, forwards. The same teams met in the finals the next year but this time Peterborough reversed the decision to win the championship. They had: Brundrette, goal; Cavanah, point; Armstrong, cover point; King, Morgan, Whitcroft and Smith, forwards.

In 1902 the Peterborough champion juniors moved up to the intermediate series and won the championship although they had a close call in the finals with Galt, the result being in doubt until the last minute of play in the second game. Peterborough winning the round 7 to 6. In the next four years Peterborough developed another and new championship team, which dominated the intermediate series and won the title by defeating Goderich in the finals by 14 to 8. The team: E. Wassen, goal; R. M. Glover, point; W. F. Crowley, cover point; F. Whitcroft, H. Morgan, W. Cavanah, Chris Graham, forwards.

Club Withdraws

The Peterborough club withdrew from the O.H.A. in 1907 in a dispute following a game in Toronto which according to agreement made in arranging the schedule, counted as two points. This enabled Kingston to beat Peterborough for group honors, and as a consequence the club resigned. It came back again into the O.H.A. picture shortly after, but did not reach the championship finals again for many years, though teams competed in all three series and frequently won their groups. It was in 1924 that the club again figured in a championship playoff. That was in the intermediate series when they reached the finals with Niagara Falls. The Falls won at home 3 to 1, while Peterborough won the return game in the Mutual St. Arena, Toronto, 5 to 4, giving the Falls the championship, 7 to 6. Peterborough: W. J. Ranger, B. I. Burgess, Ray Rose, G. Halpin, S. MacPherson, W. C. Thomson, Joe Dwyer, A. H. Parker, Frank Collins, W. G. Lackey, Harry Tamplet.

The same teams met in the senior O.H.A. finals the following year and again the Falls emerged victorious. They won in Toronto by 5 to 1, while Peterborough won 2-0 at the Falls, giving the championship to the Falls by 5 to 3. The Peterborough team: Joe Dwyer, Bert McLeod, Ray Rose, Irvin (Ace) Bailey, B. I. Burgess, Harold Parker, Grover Halpin, Frank Collins, Wilfrid Ranger, Harry Tamplet.

The next year, 1926, the Peterborough club finally achieved its ambition and won the senior O.H.A. championship. They met a strong London team in the finals. In the first game played at Toronto, Peterborough won 4 to 2, and the return game at London was a 3-all tie, thus giving Peterborough the title by 7 to 5. The Peterborough team: Joe Dwyer, Bert McLeod, Harold Parker, Ray Rose, Irvin (Ace) Bailey, Frank Collins, Wilfrid Ranger, W. H. Bogardis, Bruce Cox, Melville McDougall. Since 1926, Peterborough has not won any championships but always turns out good junior and intermediate O.H.A. teams.

Remember When—

Phil Scott, then British heavyweight boxing champion, held a "boxing tea" for 400 debutantes fashionable Palm Beach club years ago today. "Phainting Phil" met Jack Sharkey, gabby Boston sailor five days later and lost on a technical knockout after claiming a foul.

DANCING TO-NITE
Wed., Fri. & Sat.
MOSE YOKOM & PERCE ATKINSON'S MUSIC
Melody Manor

"LAND OF PROMISE"
A PALESTENIAN TALKIE
REGENT THEATRE
Sunday, February 21, 1937, at 4 p.m.
Under Auspices Peterborough Chapter of Hadassah
SILVER COLLECTION

Strike Declared!

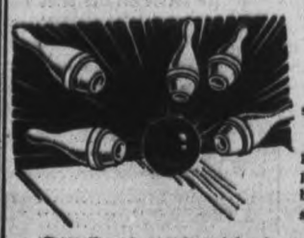

BUT NOT OF THE SIT-DOWN NATURE OF COURSE

Our patrons bowl plenty of strikes.

We keep our alleys, balls, pins and other equipment in perfect condition, to assist bowlers attain the highest scores possible.

Even though you do not bowl, come to our academy any afternoon or evening and enjoy the atmosphere of cheerfulness and good fellowship.

DUFFUS RECREATION ACADEMY
BOWL FOR HEALTH
Duffus Building 16 Alleys Telephone 840

AMERICANS MEET LEAFS TONIGHT 3RD PLACE BERTH

Toronto Will Have Charlie Conacher Back Next Week After Long Lay-off

MAROONS VS- HAWKS

TORONTO, Feb. 20 (CP) — New York Americans have heard Coach Red Dutton dinning his slogan, "Keep punching," into their ears all season, but they have reached the point now where they have to slug it out toe to toe with Toronto Maple Leafs for that third play-off berth in the National Hockey League Canadian division.

Tonight Americans play Leafs in Toronto and then return to New York for a return engagement with Conny Smythe's crew Sunday night. Two victories would be vitally important for Amerks, for with only 11 games left on their schedule, including this week-end's double-header, they trail Toronto by three and a half games in the won and lost column.

Just to make Americans' stretch drive a little tougher, Leafs will have Charlie Conacher next week. The big right wing has been out of action most of the season through an injury to his hand, but has rounded into playing shape at last and will face Canadiens with Leafs at Montreal Tuesday.

Maroons make a stand at Montreal tonight against Chicago Black Hawks. The Montrealers hold second place in the Canadian section, five points ahead of Leafs, and nine points to the rear of Canadiens, who play Bruins in Boston Sunday.

Hawks have a busy week-end and little hope of being party to the play-offs this year. Deep in the United States division cellar, they trail New York Rangers by 15 points with 12 games to play against nine for Rangers, who enjoy a free week-end.

After tonight's engagement in Montreal, Hawks will jump a train for Detroit, where they meet the Stanley Cup champions Sunday night. Red Wings, though beaten at Toronto Thursday, cling firmly to top spot in the United States division with a five-point lead over Boston and Rangers, deadlocked for second place. In addition, the smart Detroiters have a game in hand and 11 to play.

Inside Sportin' Dope

BY A. WISE-CRACKER.

Mister Sporting Editor:

Well Mac, we still got the kids in there battling so the hockey season aint all washed up yet. The young brigade didn't have much trouble in shaking off that Belleville gang in the group playoffs, winning 9 to 6 at Belleville and coming through here with a 9 to 3 victory but a funny thing about that series was the Belleville gang looked a whole lot better than them figgers indicates. This Tompkins and Cain on the forward line and McCreary and Ebsey back on the rear guard was all smart hockey players with plenty of foot and more than ordinary stickhandling class but they lacked teamwork and fell down in close. At that they give the young Petes a tough tussle in the game here Thurs. nite and until well into the 3rd period looked like they might win the game. They was 3 to 2 in front at one stage in that period and then the Petes turned on the heat so completely that in the latter end of the period they run in 7 goals without a comeback from the Red men. It was a great finish to a game in which in the early stages the Petes looked far from being a championship contender.

Got Plenty of Class

The local youngsters has plenty of class but up to the present they aint found the secret of producing it all the way through a game. When they do they will be plenty tough because they gotta a lotta punch when they are clicking and once they get so they don't sag somewheres along the route and lose all their cohesian they oughta give all and sundry a merry battle. The next round argument should provide plenty of excitement for the home town fans who with the intermediates on the shelf for another season will flock behind the kids in their fight for advancement.

The Pro. Battle

Well old timer the pros is getting closer to the playoff tilts and it looks more and more like the Amerks and Black Hawks will be the lads which will be paying their way in to see the money battles decided. This week's games with the Amerks getting nosed out Tuesday and then the Leafs taking a unexpected fall outa Detroit Red Wings puts the Dutton clan well down the ladder, while in the other section the Rangers and the Bruins show no signs of lingering while the Hawks catch up to them. The chief fight from now on looks to be for second place in each loop and in the battle for the scoring honors in which the official scorers seem to be doing about as much as the lads out on the ice.

The Baseball Outlook

Baseball talk is already being made in these parts and I for 1 hope the Petes will be found in there, come May, with a revamped club that will give all and sundry a hecka battle every time out. Reinforcements is needed. We need some hitting strength and a No. 1 heaver and that with what we got should make a interesting summer for local fans. The Peterborough public will support any kinda ball team that gives them a run for their money and it is about time their loyalty was paid off with a championship of some kind. Now is the time to patch up the holes in the old ball machine so that when the Central loop starts out on the long trail we will be in there with a gang that will make the opposition say uncle.

Well old timer the big leaguers will soon be hard at the spring training. The poor slaves toiling down there under a Florida sun bathing in the briny and eating the best the land produces until its time to swing north for the big doings.

It won't be so long now.

Sportifully Yours,
A. WISE CRACKER.

BANCROFT

On Monday eveing the girls of the Junior W. A. of St. John's Anglican Church met at the home of their superintendent, Mrs. W. J. McCaw.

Hockey Record

SCORES AND STANDING

ONTARIO HOCKEY ASSOCIATION.
Intermediate A.
zTrenton R.C.A.F. 5, Tor. Pontiacs 2.
zTrenton wins round 7-2.
zo-Brantford 5, Kitchener 3.
zBrantford wins group.
Intermediate B.
Fergus at Elora postponed—Mild weather.
Caledonia at Simcoe postponed—Mild weather.
Preston at Paris postponed—Mild weather.
Oshawa at Cobourg postponed—Mild weather.
Junior "A"
Kitchener at Stratford, postponed Mild weather.
Junior "B."
xEast Toronto 8, Collingwood 5.
oHam. Tigers 4, Ham. Ramblers 4.
zWhitby 3, Kingston 2.
xFirst game.
zKingston wins round 7 to 5.
oxBarrie 3, Orillia 2.
xFirst game.
oTen minutes' overtime.
New Hamburg at Clinton postponed—Mild weather.
N.O.H.A. SENIOR.
Lake Shore 7, Timmins 1.
ONTARIO WOMEN'S
zPreston 5, Gravenhurst 0.
zPreston wins round, 10 to 1.
FENELON FALLS TOURNEY.
Lindsay Intr. 5, Fenelon Falls 3.
Oshawa G.-M. 5, Peterboro' 3.
Bobcaygeon 7, Kinmount 2.
WORLD'S AMATEUR.
Canada 9, Sweden 0.
England 11, Roumania 0.
Poland 7, France 1.
Germany 0, Hungary 0.
Switzerland 2, Czechoslovakia 2.

TRENTON'S FLIERS BLANK PONTIACS TO CAPTURE ROUND

Spectacular Goal - Minding Features Game Ending 5 To 0

TWO-GAME TOTAL 7-2

BELLEVILLE, Feb. 20—The Royal Canadian Air Force "Fliers" took the O.H.A. Intermediate A playoffs here last night when they blanked the Toronto Pontiacs "Chiefs" 5 to 0, winning the round by 7 to 2. The goaltending of both Gibson and Doble was outstanding, both making some sensational saves.

The "Fliers" scored every period, one in the first, two in the second, and two in the third. Lalonde, Lowrey, Laing and Lecompe scored for the "Fliers."

R.C.A.F.—Goal, Gibson; defence, Lalonde and Partridge; centre, Lowrey; wings, Cowley and Ernie McNeely; subs, Lecompe, Eric McNeely, Laing, Beck, Higgarty.

Pontiacs—Goal, Doble; defence, McKay and Cain; centre, Phillips; wings, Summerhill and Cooper; subs, Dunlop, Haste, Kitson, Murphy and Boucott.

Referee—A. W. Armstrong, Oshawa.

KINGSTON JUNIORS PUT OUT WHITBY

Beaten In Whitby 3 To 2 But Win Round 7 To 5

WHITBY, Feb. 20.—Rus Hatch's R.A.F. Cadets beat Kingston Red Indians by a score of 3 to 2, but were eliminated in the round by a score of 7 to 5 in a Junior "B" feature here last night. Dafoe proved the outstanding goal-getter for Whitby, with two markers in the first 15 seconds after the game started. Carr Harris, for Kingston, tied the score in the second period, and in the third Parris put them one up, while Vipond slipped the final goal past Brigden. The game was a fast and spectacular one, considering the sloppy ice.

Whitby— Goal, Clark; defense, Brandon, Watson; centre, Dafoe; wings, Campbell, Vipond. Subs—E. Bryant, R. Bryant, Bragg, Bradley and Grice.

Kingston—Goal, Brigden; defense, Smith, Crawford; centre, Partis; wings, Carr Harris, Belva. Subs—Evans, Knott, Younger, Lewis, McColm, Hagen and Hewitt.

Referee—Bert McCaffrey, Toronto.

BRIDGENORTH

The W. M. S. are holding a pot luck supper at the church on Friday night, February 26th.

Misses Mildred Herd and Kay Coughlin of Peterborough were visiting friends in the village last Friday.

GRAND AGGREGATE GOES TO KITCHENER RINK UNDER HALL

Plays Toronto High Park In Seiberling Final And Chisholm In Royal York

14 WINS, ONE DEFEAT

TORONTO, Feb. 20 — (C.P.) — Bert C. Hall's Kitchener rink held the Grand Aggregate, highest award of the 10th annual Ontario bonspiel, to-day after sweeping through four straight victories yesterday to bring their total to 14 wins with but a single defeat chalked up against them.

Hall gained the award given to the rink with the greatest number of victories in the bonspiel last night when he defeated a Toronto High Park quartet skipped by Earl Green 9-8 in the semi-final round for the Seiberling Trophy. The win put the Kitchener contingent in two of the final competitions of the spiel concluding to-day.

In the main event, the Royal York Trophy, the Kitchener ice dusters encounter H. H. Chisholm's Toronto's rink, last year's winners of the Grand Aggregate. In the final Seiberling round Hall's rink slides stones against E. D. MacInes of Toronto High Park.

Two Western Ontario fours compete for the Birks-Ellis-Ryrie Trophy to-day, when R. G. L. Harstone, Hamilton Thistles, skips his rink against A. C. Gardiner's Sarnia contenders. Harstone eliminated Chisholm's Royal York finalists from the Birks' play, 12-7, last night.

Young Beaten in Semi's.

Two of the three competitions concluded yesterday saw the same pair of Toronto rinks matched against each other in the final rounds. The North American Life Trophy was won by Harry Howard, Granites, when he defeated Ed. Young, Royal Canadiens, 12-5. Young's four reversed the scoring record in the final Seagram Trophy round, beating Howard 11-7.

Granites advanced to the North American Life final by defeating Kingston, skipped by W. J. Drysdale 12-8, while Royals eliminated W. H. Keller's Midland quartette 13-12 in the semi-final.

Sole Eastern Ontario rink to reach the finals, P. Skitch of Lindsay won the Canada Dry Trophy after a tight 11-8 match with T. O. Loveless, Agincourt. The match went only 11 ends, but Loveless fought all the way, chalking up a two on the 10th when the score stood 10-6.

Hall's steady progress featured the day's play. He defeated C. E. McConkey, Toronto Stratheonas, 11-9 in the fourth round of the Royal York play, then went on to beat C. R. Redfern, Torontos, 15-3 in the fourth for the Seiberling prize. The Kitchener rink easily defeated C. E. Peacock's Oshawa outfit 11-5 in the Royal York semi-finals.

One Western Ontario competitor, Dr. J. A. Wright, London, reached the semi-finals of the Seiberling play before he was defeated by Macliness and his Seiberling finalists. Wright's rink also reached the fourth round Royal York play, but was eliminated by D. B. Carlyle of Torontos.

C. E. Pickering, Oshawa, was another casualty in the Royal York, and was downed 11-7 by Chisholm's Torontos. W. A. Watson of Sarnia was defeated 12-8 by Young of the Royals in the Seagram semi-final, and P. G. Deitrich, Galt, who survived to the semi-finals of the Canada Dry competition, was trounced 13-7 by J. H. Meredith, Barrie. In the same round Canada Dry play Skitch's Lindsay curlers handed Meredith a 14-0 defeat.

Strikes And Spares

Surprises were the order this week in the City 5-Pin Bowling League at Duffus' when Swartz took Grafton's Thursday night for four points and Bowlrites took C.G.E. for three. High teams scores: Bowlrites 3323, Swartz 3306, C.G.E. 3301, Grafton's 3023; high three—M. Anthony 790, B. Taylor 778, F. Martin 776, Cremasco 753, Dyer 714, H. Rose 716, Weese 703, Routley 702, Dorrington 700, McGrath 701, Earle 700; all teams not in playoffs are requested to be at alleys Thursday, February 25th for consolation roll off. A meeting will be held February 25th at Duffus' to elect the 1937-38 officers, and all interested in five-pin bowling should attend. The Central team of Toronto City League cracked an all-time record for three games with 4186, scores being H. Kellett 942, K. Gardiner 898, G. Kerr, 789, N. Brown 704, and A. Hewer 853. Following are team scores:

Bowlrites 3; C.G.E. 1.			
Bowlrites ..	1141	1142	1040—3323
C.G.E.	1041	1111	1149—3301
Swartz 4; Grafton's 0.			
Swartz	1136	1107	1163—3306
Grafton's ..	1061	984	978—3023

Commercials 3; Maple Leafs 1.

Commercials	1066	1032	867—2965
Maple Leafs	833	975	1023—2831

All scores not available in Bright Spot-Grant's games.

Brinton No. 1, 4; Brinton No. 2, 0.			
Brinton No. 1	971	975	1094—3040
Brinton No. 2	857	798	639—2294

Metropolitans and K. of C. scores incomplete.

Children of workers of a locomotive repair shop at Yaroslavl, Russia, have formed an orchestra.

British manufacturers are air conditioning their plants as a means of stimulating production.

Shanghai, China, reports a population of 3,808,000, an increase of 264,000 in the last year, making it the sixth largest city in the world.

SUNDAY—5.45 P.M., E.S.T.
Station CRCT

GEO. E. DIXON
15 years instructor and disease expert at the National Institute of Poultry Husbandry, Newport, Salop, England.
SUBJECT:
Care and Diseases of Poultry
Followed by an open session for questions
Tuesday, February 23, 8 P.M.
PARAGON HALL, CORNER GEORGE AND BROCK STS.
For the Betterment of the Poultry Industry, and is in no way a sales meeting
ENGLAND'S GREATEST POULTRY EXPERT

DANCE
Legion Hall Tonight
MUSIC BY
Jim Black's
Royal Ambassadors
MODERN AND OLD TIME DANCING
Admission 25c (Tax Included)
Come and Enjoy the Fun!
For Orchestra Engagement Phone 1112J

AMUSEMENTS - THEATRES - DANCING

Saturday's Radio

CHILDREN'S PROGRAMS.
1.30—Our Barn, with Madge Tucker —WJZ
1.45—The Pet Club—WOR, CKLW.
5.15—Buddy and Ginger—WGR.
5.15—The Safety League—CKAC.
6.00—Uncle Don—WOR.
5.30—Bill and Alex—KDKA.
5.45—Travelling Twins—WGR.

DAILY NEWS—SPORTS.
1.00—News—WEAF, WTIC, CRCT, CFRB
3.00—Hockey Game—CFRB.
3.00—Hockey Game—CKCL.
5.45—Stock Quotations—CRCT.
6.45—Religion in the News—WEAF.
6.15—Daily News Reports—CRCT.
6.30—Jim Hunter, reporter—CFRB
9.00—N.H.L. Hockey Game—CFRB
11.00—Newsog of the Week—CFRB

MUSICAL PRESENTATIONS.
1.15—Whitney Ensemble— CFCF, WGY
1.15—College Glee Club—WABC.
1.30—Melody Moments—WOR.
1.45—Buffalo Presents—CFRB.
2.00—The Dancepators—CFRB.
2.00—Metropolitan Opera—WJZ.
2.30—Golden Melodies—WEAF.
2.45—Clyde Parrie, songs—CFRB.
3.00—Logan's Musicale—WEAF.
3.00—Down by Herman's—CFRB.
3.15—Gems of Melody—WGR.
3.30—Week-end Revue—WEAF.
3.30—Musicale—CFRB.
5.30—Kattenmeyer's Kindergarten—
4.30—Musical Comedy Gems—CFRB.
6.00—Nickelodeon—CRCT.
6.30—Home Symphony—WJZ.
7.15—Hampton Institute Singers— WEAF
7.30—Bert Pearl, songs—CRCT.
8.00—Saturday Night Party—WEAF
8.00—Ed. Wynn, comedy—WJZ.
8.00—Cotter's Saturday Night— CRCT
9.00—National Barn Dance—WJZ.
9.00—Gibbons' Speedshow—WABC.
9.00—Snow Village—WEAF.
9.00—Sunshine and Castanets— CRCT
9.30—Saturday Serenade—WJR.
9.30—Your Pet Program—WJR.
9.30—Romanelli's Orchestra—CRCT
10.00—Lucky Strike Hits—WABC.
10.00—Salon Musicale—CKAC.
10.30—Cobb's Plantation—WEAF.
11.00—National Barn Dance—WLW

GENERAL PROGRAMS.
1.15—Variety Program—CFRB.
1.15—Agricultural Talk—CKAC.
4.00—Saturday Matinee—CKCL.
6.00—Uncle Bob—CFRB.
6.15—Al Roth's Orch.—CFRB.
7.00—Message of Israel—WJZ.
7.00—Presenting—CRCT.
7.45—Book Review—CRCT.

DANCE ORCHESTRAS.
2.00—Emmerson Gill's Or.—CKLW
3.00—Sammy Kaye's Orch.—WOR.
4.30—Howard Lanin's Orch.—CKLW
5.00—Woody Herman's Orch.—WOR

Wave Lengths

Station.	Meters	Kilocycles
CFCF, Montreal	500	600
CFCH, North Bay	522	930
CFCO, Chatham	500	600
CKCO, Ottawa	...	680
CKLW, Windsor-Lond.	557	1030
CKPC, Brantford	322	930
CKOC, Hamilton	268	1120
CKCO Ottawa	...	1010
CFRB, Toronto	435	690
CFRC, Kingston	...	915
WGR, Buffalo	545	550
CKCR, Waterloo	198.6	1510
CKAC, Montreal	411	730
WBEN, Buffalo	333	900
CHML, Hamilton	297	1010
CRCT, Toronto	357.1	840
WBBM, Chicago	389	770
CKCL, Toronto	517	580
WEAF, New York	354	660
WENR, Chicago	354	870
CKTB, St. Catharines.	349.9	1200
KDKA, Pittsburg	306	930
KMOX, St. Louis	275	1090
KYW, Chicago	394	1020
WABC, New York	349	860
WGY, Schenectady	379	790
WJR, Detroit	400	750
WLW, Cincinnati	428	760

5.30—To be announced—WJZ.
5.30—Ozzie Williams' Orch.—CRCO
5.30—George Sterner's Orch.—WOR
6.00—Top Hatters' Orch.—WEAF.
6.00—Benny Fields' Orch.—WABC.
6.30—Enoch Light's Orch.—WOR.
8.30—Meredith Wilson's Or.—WJZ.
10.00—To be announced—WGN
10.30—Gilbert Darisee's Or.—CRCT.

Sunday's Radio

10.00—Radio Pulpit—WEAF.
10.00—Church of the Air—WABC.
10.00—Cloister Bells—WJZ.
10.00—Watch Tower Prog.—WJR.
10.15—Cabin Folks—WJR.
10.30—Romany Trail—CFRB.
10.30—Children's Hour—WABC.
11.00—Piano Duo—WEAF
11.00—Carlton Church—CKCL.
11.00—Christian Science—CFRB.
11.15—Lecture Series—WJZ.
11.30—Joe Rine's Orchestra—WJZ.
11.30—Church Service—CKLW.
12.00—Southernaires—WJZ
12.00—The New Poetry—WOR.
12.30—Radio City Music Hall—WJZ.
12.30—Tabernacle Choir—WABC.
12.45—Variety Program—CKAC.
1.00—Belle Bart, talk—WOR.
1.00—Church of the Air—WABC.
1.15—Song Classics—WOR.
1.30—Paris Broadcasts—WABC.
1.30—Our Neighbors—WJZ.
1.30—News—WGR
1.45—Travelogues—CFRB.
2.00—Magic Key of R.C.A.—CRCT.
2.00—Music of the Theatre—WABC.
2.00—Landt Trio—WEAF.
2.00—Christian Alliance—CKCL.
2.15—Canadian Corps—CKCL.
2.15—Bible Theatre—CKOC.
2.30—Golden Hour—CKCL.
2.30—Thatcher Colt—WEAF.
3.00—Metro. Opera—WEAF.
3.00—Symphony Orch.—WABC.
3.30—Grand Hotel—WEAF.
3.30—Lee Sullivan—WJZ.
4.00—Penthouse Serenade—WEAF.
4.00—Stone Church—CKCL.
4.30—Variety Show—WJZ.
5.00—We, the People—WJZ.
5.00—Unseen Friend—WABC.
5.00—Maranatha Evangel—CKCL.
5.30—Variety Show—WJZ.
5.30—Guy Lombardo—WGR.
6.00—Joe Penner—WABC.
6.00—Catholic Hour—WEAF.
6.00—It Came to Pass—CRCT.
6.30—Rubinoff Music—WABC
6.30—Le Quator Alouette—CRCT.
7.00—Prof. Quiz Brainbust'rs—WABC
7.00—Kaveln's Orchestra—WGN.
7.00—Jack Benny—CRCT.
7.30—Believe It or Not—WJZ.
7.30—Church Services—CRCT.
7.30—Phil Baker—WABC.
8.00—Musical Comedy—WJZ.
8.30—Eddie Cantor—WABC.
9.00—Walter Winchell—WJZ.
9.00—Manhattan Acts—WEAF.
9.30—Music Album—WEAF.
9.30—Bach Home Hour—CKCL.
10.00—Symphony Concert—WEAF.
10.00—Atlantic Nocturne—CRC.
10.00—Community Singing—WABC.
10.30—Romance of '76—WJZ.
10.30—Song Program—CRC.
10.45—H. V. Kaltenborn—WABC.
10.45—Watch Tower Program—WGR.
10.45—N.H.L. Hockey Game—WGN.
11.00—When Day Is Done—WEAF.
11.00—Judy's Bunch—WJZ.
11.00—News—CFRB.
11.00—Mart Kenny's Orch.—CRC
11.00—Roger Pryor's Orch.—WABC.

Regent ENTERTAINMENT
Last Times To-day
'THREE SMART GIRLS'
With
DEANNA DURBIN, BINNIE BARNES, RAY MILLAND
2.30 - 7.00 - 9.00

Starting Monday – Three Days
2.30 - 7.00 - 8.30
DOUBLE FEATURE
Adolph Zukor presents
"BULLDOG DRUMMOND ESCAPES"

A shot... a murder... a girl's scream, and the famous amateur sleuth is off on a new, thrilling adventure!
FEATURE NO. 2
LARCENY ON THE AIR
With
GRACE BRADLEY - BOB LIVINGSTONE
SHORT SUBJECTS
SONG A DAY — CARTOON

Tonight Only
7.00 and 9.15
WM. POWELL and MYRNA LOY
In Their Latest Laugh Hit
"AFTER THE THIN MAN"

Commencing Monday—Performances 2.30 - 7.00 & 9.00

Love's SUPREME MASTERPIECE!
The enchanting romance of the desert that has held the world enraptured thru' the years...!
Marlene DIETRICH
Charles BOYER
in
"The GARDEN OF ALLAH"
with
BASIL RATHBONE
TILLY LOSCH
A David O. Selznick PRODUCTION
United Artists RELEASE

EXTRA! EXTRA!
"CAPITOL NEWS" — "NUT GUILTY"
LEON ERROLL
—In— "DOWN THE RIBBER"
CAPITOL

NOW IS THE TIME TO MODERNIZE and REPAIR --- 3 YEARS TO PAY

Births Marriages Deaths

In Memoriam
Card of Thanks

DIED

CURTIS, Thomas.—Died on Thursday, February 18, 1937, at Ross Memorial Hospital, Lindsay, Thomas Curtis, beloved husband of Edith Tindle, in his 72nd year. Funeral on Sunday, February 21, from his late residence, Lot 22, Concession 3, Verulam Township. Services at the house at 2 p.m. Interment at Fenelon Falls Cemetery.

WATSON, Mrs. Charles. — At St. Joseph's Hospital, Friday, February 19, following a short illness, Mrs. Charles Watson, in her 48th year. Funeral Monday, February 22, at 2 p.m., from the Nisbet Funeral Home, to Little Lake Cemetery.

IN MEMORIAM

MONCRIEF.—In loving memory of my dear Mother, Mrs. George Moncrief, who died August 4, 1907, also my Father, George Moncrief, who died suddenly February 20, 1928.

—Ever remembered by Mrs. Albert Bowles, Springville.

MILLIKEN.—In loving memory of Frederick R. Milliken, who passed away February 21, 1936.

—Ever remembered by J. G. M. Wilson and family.

1 FLORISTS 1

THE PETERBOROUGH FLORAL CO. Flowers Delicately Arranged For All Occasions.
436 Water. 'Phone 1395, Nights 1686.

FUNERAL DIRECTORS

CAIN'S FUNERAL SERVICE
Phone 80
467 WATER ST.
PETERBOROUGH

DUFFUS FUNERAL SERVICE
'PHONES - - 1760, 1173
Open All Night.

COMING —EVENTS—

First Insertion, 20 words or less, minimum charge 30c. Subsequent consecutive insertions 40c per insertion. All over 20 words, 2c per extra word per insertion.

PRINCE OF WALES Home and School Association Meeting Monday evening, February 22. Miss Cathleen McCarthy will speak on "Women of Achievement," and a Musical Program will be presented.

HOBBY FAIR under the auspices of the Elizabeth Bell Auxiliary of St. Andrew's Church, to be held in the Sunday School Hall, March 11, from 4 to 10. Tea served. Sale of home cooking.

FOR SALE

4 Miscellaneous 4

BABY CARRIAGE HOSPITAL— Carriages and Go-Carts from $2.50 up. 'Phone 1714.

SIMMONS BED, $4. APPLY 216 Wolsley.

ONE PORTABLE OVEN, FIT TWO-Burner Oil stove, in good condition, cheap for cash. Apply 164 Aylmer.

BABY'S WINTER COAT, NEW, $3.00; other articles. 'Phone 890W.

WICKER BABY CARRIAGE, CHEAP. 91 Park South.

WICKER STROLLER. APPLY 486 Driscoll Terrace.

HEINTZMAN VICTROLA, ALMOST new, with number of Records. Write Box 201, Examiner.

MANTEL RADIO, KING, GOOD CONdition. 960W, Evenings.

QUANTITY OF GOOD ONTARIO Seed Oats, for Sale, testing over 40 lbs., 85 Cents per Bushel. Also good Seed Barley. W. J. Charlton, Lakefield, Ont.

HEATER, MAHOGANY FINISH. Adam Hall make, slightly used. Apply 522½ Sherbrooke Street.

1 BATTERY RADIO, CABINET, $19.50
1 7-Tube Electrict Radio ..... $ 9.95
Guaranteed. Terms: $1.00 Week. 'Phone 2123. Johnston's. Open Even'gs.

WASHDAY WONDER SOAP WILL DO it Better, Faster, and Cleaner on Clothes, Washing Woodwork, and Floor Cleaning. 10c a Package. Ask your Grocer.

Peterboro Metal and Waste
385 BETHUNE ST. 'Phone 697
Belting, Pulleys, Shafting, Piping, etc. Scrap Iron and Metals.

BABY CHICKS
ORDER YOURS NOW.
SATISFACTION GUARANTEED.
ERNEST C. BRAUND
'PHONE 3240.

RADIO, VICTOR, 8 TUBES, GOOD condition. 'Phone 3264W.

MARVELO BLEACHER— OVER 2,000 Satisfied Customers. 'Phone 720J. 360 Stewart.

UPRIGHT PIANO, SOLD BY HEINTZman's, cheap for cash. 'Phone 2284.

NAVY BLUE ENGLISH PRAM 'Phone 3337W.

ORGAN, GOOD CONDITION, $10.00. 'Phone 2284.

VIOLIN AND TABLE LAMP, CHEAP 'Phone 1136J.

ONE TEN-TUBE ZINATH RADIO, good condition. Apply 190 Charlotte Street, Apartment M.

SOLID WALNUT DINING TABLE, nearly new, Fifteen Dollars; Fir Swinging Door, with Fittings, Two-Fifty. 221 Prince Street.

COMMERCIAL ART COURSE, COMplete, Charts, Instructions. Cost $100. Sell $10. 'Phone 3769F.

BARGAIN CLEARING SALE DRY Goods. Store to Rent, 443 Albert Street. R. C. Braund.

FOR SALE

5 Fuel 5

4' BODY MAPLE, DRY, $7.00 PER Cord, Delivered. Apply D. Brown, Apsley. 'Phone 800.

SPECIAL — DRY HARDWOOD SLABS $3.50 HALF-CORD. Phone 978.

DRY MIXED 50% HARDWOOD $1.50 Quarter-Cord. 'Phone 978.

QUANTITY OF BODY MAPLE. 'Phone 850 ring 6.

NOTICE— BEST MIXED WOOD $3.00 Half-Cord. Albion. 'Phone 58.

FUEL
MAY SOUND LIKE HEAT
But It Don't Follow It Does the Trick
OURS DOES, WHETHER IT BE COAL, WOOD, OR COKE.
NONE BETTER.
SANITARY ICE
'PHONE - 3700

WOOD
½ CORD NO. 1 HARDWOOD .. $4.00
½ CORD NO. 2 HARDWOOD .. $3.50
Cutting and Splitting Extra.
J. E. A. FITZGERALD
253 Hunter Street Tel. 111

SLABS
¼-CORD - $2.50
SCOTT COAL AND LUMBER
TEL. 1234

LEHIGH VALLEY COAL
HAMCO COKE
Seasoned Body Maple
'PHONE 178
EDWARDS COAL & WOOD

BLOWER COAL
Welsh Anthracite Blower Coal, Stoker Coal for Iron Fireman, Scotch Beans and No. 1 and 2 American Buckwheat.
'PHONE 96.
McCARTHY & JOHNSTON

H. B. McGINNESS
255 McDonnel St. 'Phone 2916
COAL — WOOD

7 Live Stock and Poultry 7

FOR SALE — GANDER, 2 GEESE, Mated, good layers. 'Phone 976 ring 1-2.

WHITE LEGHORN CHICKS, FIVE years' blood-testing, all hatched from eggs weighing 24 to 30 ozs. per dozen, March and April 10c; May 9c. Four Extra Chicks to each Hundred. Ernest Eagleson, R. 3, Campbellford.

SEVEN DURHAM 1-YEAR-OLDS, TWO 2-year-olds. Apply Concession 2, Otonabee, one mile South Indian River School. 'Phone Keene 2 ring 3.

HORSES FOR SALE — ALL YOUNG, sound Horses, from 5 years up, weighing from 1,400 lbs. up to 1,800. Three miles North of Port Hope, Peterborough Highway. Apply Herbert Heard, Port Hope, R.R. No. 2, Ontario. 'Phone 796 ring 1-1.

FOR SALE — THREE HOLSTEIN Cows, TB tested, due to freshen soon; Three-year-old Belgian Colt; Four Hogs, 80 or 85 lbs. Rae Wood 1 mile West of Springville.

THREE HEAVY WORK HORSES — ages from 5 to 9 years old. Also One Heavy Farm Wagon, two and half inch tire; like new. A. Tinney & Son, Cavan.

12 WORK HORSES, FROM 3-YEAR-old up, from 12 to 1,600; 2 Mares with Foal. Harry Tinney, Cavan. Millbrook 214 ring 1-4.

BROOD SOW, DUE FIRST WEEK OF March. 'Phone 990 ring 3.

BARRED ROCK BABY CHICKS, blood-tested and Government inspected. All new equipment for Better Chicks. 'Phone George Lockington, 384-13.

FOR SALE — MATCHED TEAM Percherons, Geldings, 4 and 5 years old, weight 3,200. John Delaney, 2 ring 2-2, Douro.

8 Real Estate 8

FOR SALE — HOUSE AND HOUSEhold Effects, also Sealed Fruit. Call from 2 p.m. to 8 p.m. 'Phone 2498F. 368 McDonnel.

FOR SALE — 6-ROOM HOUSE, ALL Modern, hardwood floors, French doors, good Lot, Garage, bargain — $2,200. Poultry Farm, close to City, with all modern Brick House, stable, garage. Take House in City as part for quick Sale. Rutherford & Storey, 282 George Street.

150-ACRE FARM, GOOD BUILDINGS; good soil. A better bargain if Sold with Stock and Implements. Write Box 194, Examiner.

FOR SALE

8 Real Estate 8

FOR SALE OR EXCHANGE—SMALL Farm, wood Buildings, close in. If interested, call at 124 Maude.

FOR SALE — HOUSE, CHOICE LOCAtion, easily heated, fine appearance. Easy terms. Commodious. Write Box 196, Examiner.

FOR SALE — BRICK BUNGALOW Five Rooms, two more finished in Attic; Double Brick Garage; South. A bargain for cash. Nugent & Payne, Charlotte.

10 Used Cars 10

ESSEX COACH, '26, GOOD CONDItion, $40. 195 Rink.

EXTRA SPECIAL
USED CAR
BARGAINS.

'36 Oldsmobile Coach, with Trunk, 5,000 miles.

'36 Oldsmobile Coach. Built-in trunk.

'36 Chevrolet Master Sedan, with Trunk.

'34 Chevrolet Master Sedan, 14,000 miles.

'34 Chevrolet Deluxe Roadster.

'31 Chevrolet Coach.

'31 Plymouth Sedan.

'29 Chevrolet Coupe.

A. TINNEY & SON
Chevrolet Dealers
CAVAN - ONT.
TEL. MILLBROOK 201 RING 13.

'29 SIX-CYLINDER COUPE, SIX wire wheels, rumble, new battery and tires; motor good. Write Box 210, Examiner.

FOR SALE — 1927 CHEVROLET SEdan, good running condition, 1937 License. Phone 266.

1936 MAPLE LEAF TRUCK, DUAL wheels and High Racks, long wheelbase, 10,000 miles; '30 Chevrolet Truck; Three-quarter Ton Ford Truck. A. Tinney & Son, Cavan.

TO RENT

11X Apartments for Rent 11X

NICE MODERN APARTMENT, Ground Floor, with Stove and Garage, West-end. R. C. Braund.

11XX Houses to Rent 11XX

HOUSE, SIX ROOMS, CONVENIences; garden. Apply 183 Antrim.

$8.00 — 2 ROOMS, CENTRAL; adults. 'Phone 278.

HOUSE AND APARTMENT. 'PHONE 1405W. 265 Rubidge Street.

12 Rooms 12

THREE UNFURNISHED ROOMS, newly decorated. 593 George Street. 'Phone 2613J.

BRIGHT ROOMS, KITCHENETTE; has water and gas. 37 Dennistoun Avenue.

NEWLY DECORATED BEDROOM and Kitchenette, also Garage; central. 'Phone 1569J.

TWO LARGE FRONT BEDROOMS, suitable for Business Men; all conveniences; use of telephone. 360 Stewart.

WANTED

15 Miscellaneous 15

OLD GOLD—HIGHEST PRICE PAID for Rings, Chains, Watches, Gold Teeth, Coins, Sterling Silver, Phillips' Dental Laboratory, over Liquor Store.

LIVE FOWL—PAY HIGHEST PRICES. 'Phone 3475W. Gishman.

LIVE POULTRY. M. KATZ. 'PHONE 694W.

FOUR - CYLINDER COACH OR Coupe; must be in good running order. Write, stating price, to Box 181, Examiner.

SECOND-HAND DRAG SAW FOR Sawing Machine. 'Phone Bailieboro 5 ring 21.

WANTED — TO RENT, TEN ACRES or more Garden Land, with Good Buildings, close to City. Write Box 193, Examiner.

NOW TRY PUZZLE WORD CONTEST NO. 22

TWENTY-FIVE DOLLARS in Cash Prizes will be paid by The Examiner for solutions to this puzzle. There is no entry fee, but only Examiner Classified Ad buyers may enter. Contract Advertisers are excepted.

Two entries are allowed for each 25c spent in the purchase of Examiner Classified Want-Ads. The coupons are good for THE CONTEST OF THAT WEEK OR THE FOLLOWING WEEK ONLY, as selected by the purchaser.

Entry slip MUST be attached to each entry made. Slips secured upon payment of Want-Ad accounts. Full details, rules and word clues are on another page of to-day's Examiner. Solutions MUST reach Puzzleword Contest at The Examiner NOT LATER than 4 p.m., Saturday, February 27. Results announced as soon as ascertained.

ACROSS
1. Steamship
3. Boy's name
7. Outburst
9. Piebald cayuse
11. Lawful
13. Smooths
14. Cupid's missile
16. Period of time
17. Cockney's 'off'
18. Lamb's mamma
20. Title of respect
22. This only
24. Every window has one
26. Tidy
28. Farmer's spring job
31. What's left
34. Thirst quencher
35. Exclamation
36. Hams hold this up
37. Grain bundle.
39. Strike
41. Virginia
42. Trim
44. A window has this, too
46. Often served at 4 o'clock
48. Single
49. We give this to rumors
50. Ducks have done this
51. Poor relations.

DOWN
1. Nails
2. Same as 20 across
4. A doctor sometimes does this to patients
5. A tree
6. Back
7. Criminal's weapon
8. Bad temper
10. Projections
12. Metric measurement unit
15. This is hard to hold
17. Miners strive for it
19. Conscious
21. Image
23. Incise
25. This gives backbone to fighters
27. He pits his guile against the wild
29. Past tense of "to be"
30. Born in French
31. Hard-baked eatable
32. Gave some to others
33. Highest part
38. Lacking in color
40. Darned by housewives
43. Pea container
44. Did lead
45. Good for cooking
47. Notice.

$25 in Prizes!

First $10
Second $5
Third $3
Fourth $2
And Five Prizes of $1 Each

CUT HERE

(Copyright)

Additional Blanks May Be Secured From Classified Ad Dept.

I have read the rules and agree to abide by the decision of the judges.

NAME .....

ADDRESS .....

WANTED

Miscellaneous—Continued

LIVE POULTRY. HIGHEST PRICES Florence. 1728J.

FOR CASH — 5 OR 6 ROOMED MOdern House. Garage and Garden. Write Box 206, Examiner.

16 To Swap. 16

TOP BUGGY, GOOD AS NEW—WILL Exchange for Young Cattle. 'Phone 2309M.

18 Help Wanted, Female 18

EXPERIENCED COOK - GENERAL. Apply 380 Park Street.

YOUNG GIRL AS MOTHER'S HELP; sleep in; five miles out of City. Write Box 192, Examiner.

MIDDLE-AGED HOUSEKEEPER, TO take charge of Modern Home and 11-year-old Girl, for a period of four to six weeks; references; no furnace duties. Write Box 190 Examiner.

19 Help Wanted—Male 19

EXPERIENCED FARM HAND, PROtestant, non-smoker preferred. Edgar Clark, 'Phone 3127, Norwood.

RELIABLE MAN FOR SMALL Greenhouse and Drive Truck, also help in Garden; references, state wages. Parkers, Florists, Hastings, Ont.

A LESSON FROM THE DEPRESSION —Be a Civil Servant — Postman, Customs, Examiner, Clerk, Stenographer, etc. Free Booklet "How to Get a Government Job." M.C.C. Civil Service School, Toronto (10).

20 Employment Wanted 20

CAPABLE COUNTRY GIRL PREFERS Farm Work. 'Phone 21 ring 13, Keene.

CANADIAN LEGION HAVE LISTS OF Competent Returned Men to fill Temporary or Permanent Positions. Give the ex-Soldiers a chance to work for you. 'Phone 141.

21 Boarders Wanted 21

ROOM AND BOARD, ALL CONVENIences; central. 'Phone 3155J.

ROOM AND BOARD, REASONABLE 384½ Water.

TWO MEN BOARDERS, TO SHARE Room; very central. Apply 190 Charlotte Street, Apartment M.

LARGE FRONT BEDROOM FOR ONE or Two Ladies or Gentlemen, with Board; home privileges. Telephone 1224W.

ROOM AND BOARD FOR CONVALescent Elderly Lady, central. Write Box 205, Examiner.

GENTLEMEN BOARDERS, IN PRIvate family. 'Phone 3166W.

WANTED

21 Boarders Wanted—Continued 21

BRIGHT FRONT ROOM, CENTRAL, reasonable rates; suitable for One or Two Men. Write Box 191, Examiner.

WHO CAN DO IT

22A Building Supplies 22A

BUILDING MATERIALS
May Be Purchased Now
With Easy Monthly Payments.
THE PETERBOROUGH LUMBER CO., LTD.
168 Hunter Street W. Tel. 3160

USE THE DOMINION LOAN PLAN TO PURCHASE
QUALITY BUILDING MATERIALS
SCOTT COAL AND LUMBER
TEL. - 1234

HALLIDAY'S FOR BARGAINS IN Hardwood Flooring, Doors, Windows, Lumber of all descriptions. Let us estimate your Alteration Work. Call us Now before the expected Advance in Prices. Local Sales Representative, 1086. Wm. J. Bull, 539 Downie.

KNIGHT'S
HARDWOOD
FLOORING
Is Best.
'PHONE 245 FOR
ALL KINDS
BUILDING
MATERIALS.
THOS. A. REHILL Co.
210 Wolfe Street.

CLASSIFIED ADVERTISING BRINGS RESULTS.

WHO CAN DO IT

22c Electrical 22c

LARRY'S ELECTRIC REPAIR SHOP Re-winding and Repairing Electric Motors, Generators, Drills, Fans, and Domestic Appliances. 138 Dalhousie Street. 'Phone 3167 — Residence 1648W.

COMPLETE ELECTRICAL SERVICE
Electrical Fixtures And Wiring Devices.
GRANT & LOUCKS
418 George Street. Tel. 798

'PHONE 1403
W. GORDON HALL
About Electric Wiring, Floor Plugs Installed, etc.
Agent for Hotpoint Ranges, G.

22D Painters and Decorators 22D

J. H. VANCE PAINTING AND DECORATING.
773 AYLMER STREET.

22E Plumbing and Heating 22E

ADAMSON & DOBBIN
PLUMBING, HEATING, AND SHEET METAL WORK.
175 SIMCOE ST. 'PHONE 460

HALLIDAY'S COMPLETE BATHROOM with all Fittings at $60.00 is remarkable value. Price may advance shortly. Call us. We install Plumbing and Furnaces on easy terms if desired. Also Plumbing Repairs at lowest prices. 'Phone 1086, Local Sales Representative, Wm. J. Bull, 539 Downie.

22F Miscellaneous 22F

EXPERT FLOOR POLISHER. 'PHONE 1714.

D. HARDIE & SON
TENTS, AWNINGS, AUTO TOPS.
EVERYTHING IN CANVAS.
499 PATTERSON ST 'PHONE 3348

KEYS — LOCK REPAIRS
Safe Combination Work.
Badminton Restringing and Repairs
JOHN BUCK
199 CHARLOTTE STREET

TONY PEPE
Ladies and Gentlemen
WE REMODEL
IN THE LATEST STYLES.
CUSTOM TAILOR
179 Charlotte Street. Tel. 753.

WHO CAN DO IT

Miscellaneous (continued)

SHARPLES CREAM SEPARATOR Repairs and Replacements. Write us about New Tubular, no discs, easy turning. Great Bargains. Sharples Sales and Service, West Chester, Pennsylvania.

REPAIRS AND NEEDLES FOR ALL MAKES OF MACHINES
SINGER SEWING MACHINE CO.
174 HUNTER ST 'PHONE 2885

Male Instruction.

MEN TO TAKE UP AIR CONDITIONing and Electric Refrigeration and better themselves. Must be mechanically inclined, willing to train in spare time to qualify. Write Utilities Engineering Institute, 203, Examiner.

23 Auto Repairs and Accessories 23

COAL OIL, 15c. DISTILLATE, 12c. Vulcanizing, Car Repairs. Guaranteed Service. Dawson's Service Station. 'Phone 1523.

24-HOUR SERVICE
We Specialize in Re-building Automobiles that have been Wrecked. Body and Fender Repairs, Welding, etc. Also Re-Painting and Re-Ducoing. All Jobs Guaranteed.
J. J. DUFFUS COMPANY
DUNFORD'S GARAGE.
BODY AND FENDER — REPAIR BATTERIES, TIRES AND ANTI-FREEZE.
423 WATER STREET 'PHONE 2796

24 Cleaners and Dyers 24

TRY DEPENDABLE CLEANERS Cash and Carry. Dresses 75c, Coats 75c. Cleaned and Pressed. 217 Hunter Street.

CRAIG'S
CLEANING, PRESSING, ALTERATIONS
HATS, COATS, SUITS, FUR COATS CALLED FOR AND DELIVERED
173 SIMCOE - 'PHONE 75

24X Collections 24X

NEED MONEY?
Then Let Us Collect Your Overdue Accounts.
PETERBOROUGH CREDIT EXCHANGE
J. E. WILSON, MGR.
Greene Bldg., Charlotte St. Tel. 1822

25X Dressmaking 25X

'PHONE 899W — E. MITCHELL Dress and Mantlemaking. Corsetier for Nu-Bone Corsets.

28 Moving and Storage 28

M. RAWLINSON, Limited
Established 61 Years.
Long Distance Moving and First-Class Warehouses for Storing Household Effects.
610 YONGE STREET, Toronto
Telephone Kingsdale 5125.

BRADLEY'S CARTAGE
'PHONE 2327 302 AYLMER
All Goods Insured in Transit.
Call us for Prices. P.C.V. License.

31 Photographers 31

PORTRAIT AND COMMERCIAL PHOTOGRAPHS, PICTURE FRAMES
REASONABLE PRICES.
FRED CRIPPS' STUDIO
NEXT GRAND OPERA. TEL. 3271

34 Radio Service 34

WHY WAIT?
'PHONE 1824
FOR PROMPT, RELIABLE SERVICE
BROWN'S RADIO SERVICE
547 GEORGE ST. OPEN EVENINGS

RADIO SERVICE.
HAVE YOUR RADIO REPAIRED EXPERTLY AND PROMPTLY.
McCANNAN RADIO-ELECTRICAL SUPPLIES STORE
140 SIMCOE STREET TEL. 46

EXPERT RADIO REPAIRS—PROMPT Service and Moderate Prices. S. H. Yearron. 'Phone 3260W.

37 LOST 37

17TH, WHITE KITTEN, BLACK EARS, black spot on back and tail. Anyone knowing whereabouts please return 202 Dublin. Reward.

BLACK AND BROWN BULL TERRIER white stripes on breast. 'Phone 1671J. Reward.

LADY'S BULOVA WRIST WATCH Valued as keepsake. Finder please 'Phone 2826J.

39 PERSONALS 39

PRIVATE HOME KINDERGARTENS pay. We start you. The Canadian Kindergarten Institute, Toronto (10).

40 TAXI 40

ELITE TAXI (W. H. Miller). Telephone 182

CAPITOL TAXI
OUR SERVICE IS BEST
OPP CAPITOL THEATRE TEL. 108

HARRY FINNIE
TAXI
'PHONE 271.
COURTEOUS, PROMPT SERVICE.

PROFESSIONAL

41 Accountant 41

EDWARD HUMPAGE—Chartered Accountant. Auditor. 344 Water Street.

43 Insurance 43

HILL, WEDDELL & HILLS
Insurance In All Its Branches.
Lowest Rates with Adequate Security. Also Government Bonds.
Enquiries Invited.
Established 1863. 'Phone 14.

44 Lawyers 44

HON. G. N. GORDON, K.C. — Law Offices, 395-397 George Street. Appointments by Telephone — 3300 and 3301.

EMMETT F. SHEEHY—Canada Bonded Attorney. Loans. 397 George St.

BERNARD E. PARK, B.A. — Barrister, Solicitor, Notary Public, Money to Loan. 387A George Street. 'Phone 602.

JACOB LOW — Barrister, Solicitor, Notary Public. Money to Loan on First Mortgages. 219 Hunter Street West, Peterborough, Ont. 'Phone 2244. Nights and Holidays 1027.

PECK, KERR & McELDERRY — Barristers and Solicitors, 415 Water Street, Peterborough. Telephone 1950. E. A. Peck, K.C., F. D. Kerr, K.C., V. J. McElderry, K.C.

ALEXANDER L. ELLIOTT—Barrister, Solicitor, Notary. Money to Loan. Kresge Building, 355 George Street, Peterborough. Telephone: Office 8, Residence 81.

47 Optometrists 47

CONSULT A. A. FOWLER, Phm B., Optometrist, about your Eyes. Glasses Fitted. Watch Repairs. 'Phone 636.

M. J. ROCHE, R.O.
OPTOMETRIST
188 Charlotte Street. Tel. 422

MONEY TO LOAN

MORTGAGE LOANS, 5½%. APPLY to Miss Armstrong, c/o G. N. Gordon.

THE NEW MONEY
CAN be kept circulating entirely in CANADA if you use an ALL-CANADIAN Company and Canadian capital when requiring an
AUTO LOAN
OR
RE-FINANCING
8 YEARS IN THE SAME LOCATION.
Campbell Auto Finance CO. LTD.
Local Representatives:
DIXON & HURLEY
301 Water Street - 'Phone 496J

50 AUCTION SALES 50

FOR SUCCESSFUL AUCTION SALES Telephone 1477W. J. B. Miles.

AUCTION SALE — OSCAR CROMIE, Lot 8, Concession 10, North Monaghan, Monday, February 22nd, at 1 p.m.: Horses, Cattle, Pigs, Hens, Implements, Furniture, etc. Terms: Cash. J. H. Miles, Auctioneer, 404 George Street, Peterborough. 'Phone 1477W.

FARM STOCK AND IMPLEMENTS— Dolph Krapp, Lot 23, Concession 7, Smith, Tuesday, February 23, 1.30 p.m.—One Good Team Bay Percheron Mares, six and seven years old, about 1,400 lbs. each; One Driving Mare, 8 Good Young Cows to freshen early; One Two-year-old Jersey Heifer; One Brood Sow, due to farrow in March; Full Lot of Machinery; 3 sets of Harness. One Cream Separator; also Hay, Grain, and numerous other articles. Terms Cash. J. H. Miles, Auctioneer, 404 George Street N., Peterborough. 'Phone 1477W.

AUCTION SALE — FRIDAY, FEBRUary 26, at 1.30 p.m., M. Storey, Lot 8, Concession 3, Smith, 5 miles west of City, Lindsay Highway: Good Team Work Horses, 3,200 Lbs., Milk Cows, Young Cattle, TB tested, Pigs, 360 Blood-tested Pullets, Laying, 30 Blood-tested Cockerels, 25 Tons Baled Hay, Quantity Baled Straw, etc. J. H. Miles, Auctioneer, Office 404 George Street North. 'Phone 1477W.

$10.00 REWARD

For any Corn or Callous, which cannot be removed by the new scientific LLOYD'S THYMOLATED CORN SALVE, in 2 to 5 days. This new Salve de-sentizes corns and Callouses with the first application. Call your druggist to-day and order a jar of this WONDERFUL SALVE. Callouses of long standing will require slightly longer treatment. For sale at Elliott's Drug Store, 'Phone 15; McDermid & Jury, 'Phone 102; and E. L. Payne, 'Phone 146.

HENRY —By Carl Anderson

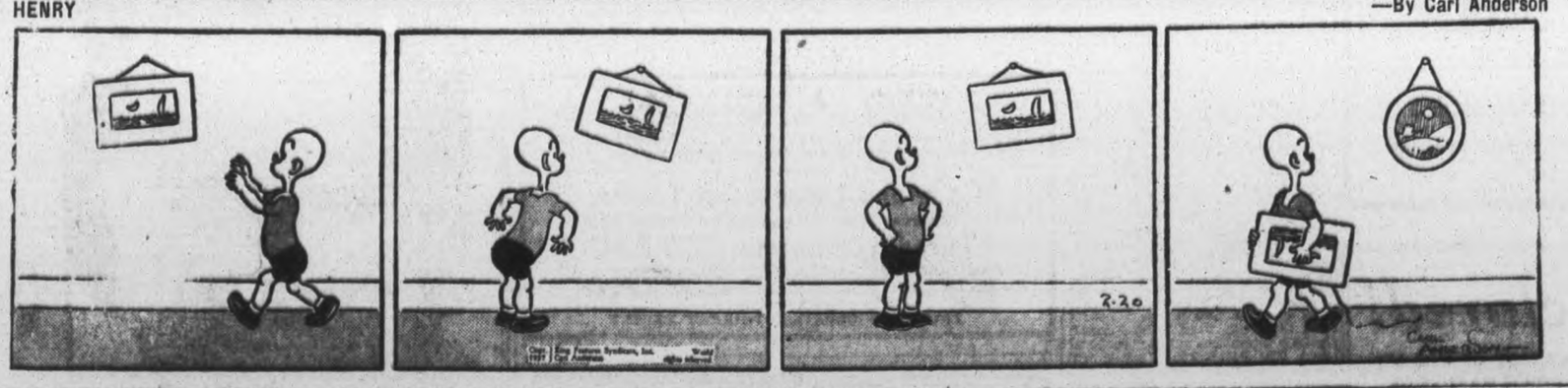

BRINGING UP FATHER —By George McManus

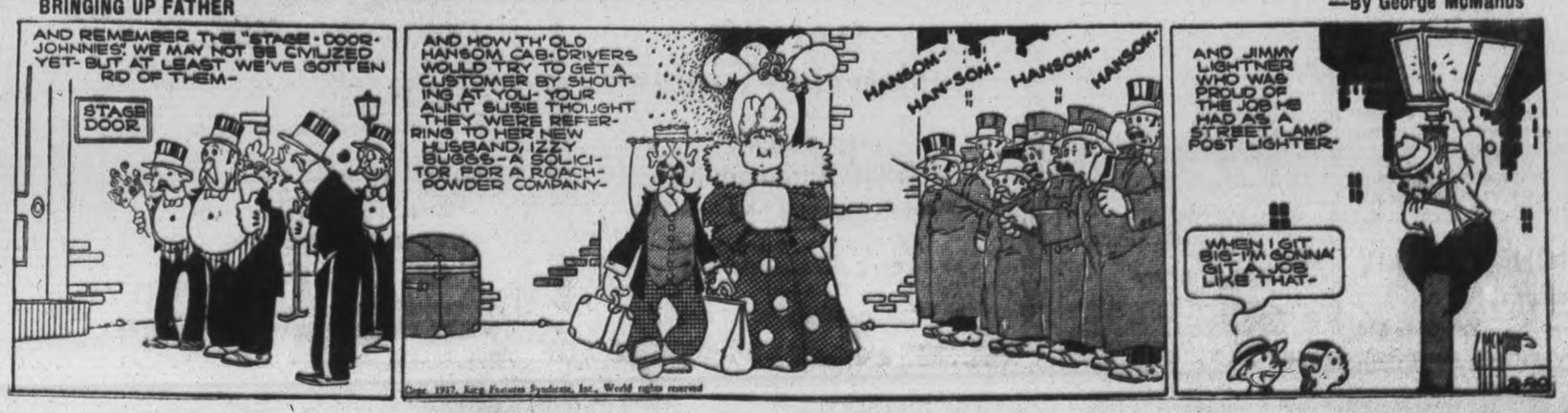

The Examiner
Classified Advertising Index.

Accountants	41
Auction Sales	50
Auto Repairs and Accessories	23
Boarders Wanted	21
Building Supplies	22A
Business Opportunities	9
Cleaners and Dyers	24
Contractors and Builders	22B
Collections	24X
Dental	42
Electrical	22C
Employment Wanted	20
Florists	1
For Sale (Miscellaneous)	4
Found	38
Fuel for Sale	5
Funeral Directors	2
Hairdressers	26
Help Wanted (Male or Female)	17
Help Wanted (Female)	18
Help Wanted (Male)	19
Insurance	43
Jewellery Repairs	27
Lawyers	44
Legal Notices	51
Live Stock for Sale	7
Lost	37
Medical	42
Modernize and Repair	22B
Money to Loan	46
Monuments	3
Moving and Storage	28
Musical Instruction	45X
Instruction	29
Notices	39
Nursing	42
Optometrists	47
Painters and Decorators	22D
Personals	39
'Phone Orders	31
Plumbing and Heating	22E
Poultry for Sale	7
Printing	32
Radio Service	34
Real Estate for Sale	8
Rooms to Rent	12
Summer Cottages to Rent	13

WANT ADS. BRING REAL RESULTS AT SMALL COST

WARKWORTH

SPLENDID PAPER BY MISS BLACK

Gives Address To Warkworth Members On History Of Women's Institute

(Examiner Correspondence.)

WARKWORTH, Feb. 20—Owing to illness in the home of Mrs. Floyd Clarke the February meeting of the Percy Women's Institute was held in the community hall with an attendance of over forty members. In the absence of the president, Mrs. Geo. Nelson, vice-president, presided. Mrs. Percy Windover was convenor for the program. A splendid paper on the history of our "Women's Institute" was given by Miss Helen Black.

Reading by Mrs. Gummer; song by Elaine Grant, Noreen McCann and Edna Windover, and a duet by Isabel Beatty and Clara Mallory was much enjoyed. Mrs. George Helson was the lucky winner in the contest. The singing of the National Anthem brought the meeting to a close.

A Surprise Party

Mr. and Mrs. Harry Helson received a pleasant surprise recently when a number of their neighbors and friends gathered at their home to celebrate with them their 20th wedding anniversary. A social time was enjoyed, after which Rev. G. R. Duncan read an address and Mr. and Mrs. Helson were presented with a beautiful floor lamp. Lunch was then served and the guests departed.

Personals

Miss May Lord of, Toronto is visiting her uncle and aunt, Mr. A. Angus and Miss C. Angus, who are ill.

A number in Warkworth and surrounding district are stricken with a mild form of influenza.

Mr. and Mrs. J. B. Dingman of Kenora are visiting at the home of her parents, Mr. and Mrs. George Wilson and other relatives.

Mr. Harold Skinkle of Whitby is visiting friends in town.

Miss Lyla Allen, Miss Jean Bowen, Doris Platt and Miss Margaret Plumpton have entered the Belleville hospital to train as nurses.

Mrs. C. Morgan and baby Peter, of Toronto are visiting her parents, Mr. and Mrs. Geo. Cockburn.

Mrs. Thomas Newcombe, who was operated on in the Belleville Hospital for appendicitis is progressing very satisfactorily.

The friends of Mr. J. E. Nell, manager of the Royal Bank, are sorry to hear of his serious illness in the Belleville Hospital.

Mr. H. Twyman is quite ill in the Toronto hospital.

Dr. Arnold Henry, a former Warkworth boy, was recently married to Miss Eulalia Woodcroft of Toronto. The young couple will reside in Toronto.

WARSAW

GOOD PRICES PAID AT FARM AUCTION

Bidding For Livestock Is Brisk At Melville Miller's Sale

WARSAW, Feb. 20—A large crowd gathered at Melville Miller's sale on Tuesday afternoon. On the live stock bidding was sharp. Geese went at $2.25 each; turkeys at $3.25. One cow went at $80.00, others from $45.00 up. A team of horses sold at $126.00 for one and $115.00 for the other. The binder and one or two other large pieces of machinery were not offered for sale. The smaller stuff brought rather low prices. A pair of sleighs which would have been cheap at $20.00 went for $7.00

Miss Drain's Address

A splendid attendance of the United Church Young People were present on Monday evening, Feb. 15, when Miss Cora Drain, a former member, gave a splendid talk. She read of the fourth chapter of Ephesians and exemplified it with stories of the life of St. Paul, Dwight L. Moody and Florence Nightingale. Miss Drain suggested that children should be told Bible stories when young, even if they do not understand. They can be made to appeal and in after life the picture will return with its full meaning. Miss Drain has a pleasing manner and puts her ideas clearly, and she held an appreciative audience.

Mr. Trevor Little came home from hospital a week ago, about a week sooner than it was expected. His parents and friends are much delighted for Trevor is an upstanding young man and a general favorite.

Mrs. McIlvena is recovering and expects soon to be out.

Miss Milo Payne slipped on the ice and injured her head.

Sunday's snow made the roads much safer.

Campbellford Paper Mills have sent word to the truck men they are full up with pulp wood.

BANCROFT

The manager of the skating rink has made arrangements for a fancy dress carnival to be held on Friday, February 19th.

On Saturday evening there will be two hockey matches at the Bancroft rink, one, Pirates vs. L. O. L. and the other, Wilberforce vs. Bancroft (juniors).

The Examiner

Classified Advertising Rates

Cash Rate:
1 Cent per Word or Figure per Insertion, Minimum Charge. 25c

Charge Rate:
3 Cents per Word or Figure per Insertion. Minimum Charge. 35c

Box Numbers:
One or more Consecutive Insertions 10c

'Phone 1600:
We will call for your Advertisement and give you the low Cash Rate.

Coming Events:
Per Word per Insertion 2½c
Minimum Charge 50c

Special Announcements.
Birth Announcements 50c
Engagement Announcements. 50c
Marriage Announcements ... 50c
Death Notices 50c
Card of Thanks (up to 1 inch) 50c
In Memoriams (up to 2 inches) 75c
Over 2 inches (per inch extra) 50c

Legal, Municipal, Government, Auction Sales:
First Insertion per agate line, 12c
Repeat Insertions 6c

Our Boarding House - with - Major Hoople

The Day That I Forget

By MARIE BLIZARD

(Continued from yesterday)

READ THIS FIRST:

In Hollywood following an ingenious maneuver on the part of his young wife, Janet, Joel Paynter, second-rate actor, begins work under a short term contract. Meanwhile Janet makes a point of cultivating the right people, joins a tenns club and meets Vernon Chester, an important director. Chester asks her to play tennis and have lunch with him. Chester likes Janet and learns inadvertently that she and Joel have been reading a best-seller about to be screened by Chester. Chester selects Joel for an important character role in his new picture and Janet virtually dictates the terms of an attractive new contract and option.

(NOW GO ON WITH THE STORY)

CHAPTER 16

OF COURSE, you remember Joel Paynter's performance in "The Dance Was Long". It made screen history, for that was the part and the picture that had everyone from the last breathless shop girl to the highest executive in Hollywood saying, "Where has this man been all my life?"

That was the picture that brought the bids from agents and producers and won Joel the contract that jumped him from the three hundred to three thousand a week in exactly eight months from the day he had heard he was to have the role.

You remember him in the satin and lace costume standing unhappily by the queen's side and telling her wistfully that he loved the little princess betrothed to her son. You remember him making love to the princess even when he knew that he must lose her. His shy grin and his unhappy eyes made you wish that you were the princess.

Joel had no grace yet he was not awkward. He wasn't one of the then popular school of smooth actors but he had a way that made every woman who looked at him want to smooth his hair and erase that wistfulness from his eyes.

Joel Paynter had sex appeal. Didn't every fan magazine tell you that? Didn't his picture meet your eye on billboards, newspapers and current women's magazines?

There were pictures of Joel looking down tenderly into the eyes of Tania Jarrett, of Louise Greun, of Isobel Saintly. All the women stars bid for him. There were pictures of Joel in top hat, in tenns togs, in a yachting cap and a sombrero. There were pictures of Joel at breakfast, reading in his library, dancing with his tiny wife at the Trocadero. There weren't too many pictures of Janet. It wasn't a good idea to play up the domestic life of America's favorite lover.

But sometimes you saw a picture of Janet Poynter at his side at the hockey bouts, at an opening. Pictures of Janet in the little ermine cape he gave her to celebrate his success in "The Dance Was Long". Or in the three-hundred-dollar suits she wore during the daytime with three sables wound around her throat.

You thought she looked very smart but you wondered why he married a little mouse like Janet.

Sometimes looking down the length of her drawing room to where Joel was standing with some beauty, Janet wondered that herself.

But when she was alone with him, she knew. She knew that she was Joel's other self. It was to her that he confided the perplexities that arose during his day, the conflicts with other personalities in that emotionally high-strung world of his. She knew when he wanted her to forget everything but himself and when he wanted to be alone.

And she knew, and she kept it from him, that those scenes that he always played to her before his director saw them were often scenes that would have been different had she not known how to tell him gently that another way was more effective.

He had Max Browne now to protect his interests, to see that his contract was expanded, to see that his roles were suitable, that there was a happy understanding between him and his studio and his director.

Sometimes Janet had him alone. Brief, cherished week-ends or a few days between the making of a picture when they went off in the town car that had replaced the two little cars. The town car would really save them money, he said, because, they wouldn't have to support two cars. So Joel paid eight thousand dollars for it and Janet sent a box of lingerie that cost five hundred dollars to Martha Colby.

Janet didn't write as often as she used to to Martha because she found that it was rather an effort to get the right amount of enthusiasm in her letters when she wrote Martha to tell her about her progressive acquisitions. There had been the ermine cape, then the first diamond bracelet.

The house had been most difficult. Why couldn't she write and tell Martha about their lovely home with its great drawing room opening onto a terrace? About the immense bedroom done in apple green and turquoise? About the servants' rooms which were more attractive than those in the little English house? She didn't even mention the Japanese servants.

She didn't think about them any more than she could help. They kept her home as beautifully as though it were a museum. The pantries and cellars were filled without her ever looking at them when they were alone or when twenty people dropped in for dinner unexpectedly.

There were always people there. But, with the exception of Lisa Carey, Janet never saw her old friends, with whom she had knitted and played bridge back in the early days. Joel's rise had cut her off from them. Joel was a star and he had to move in one circle only—the circle of stars and producers.

It was very small and it didn't move far. It went from one house to another. The big houses the real estate men had shown her almost two years before. Houses that had swimming pools and play-houses as big as a high school gymnasium. Houses where they served caviar and champaign until it palled.

There were always butlers and maids, the latter not too well-trained, and chauffeurs and expensive paintings and rugs and modern or period furniture and you wouldn't know from anything in those houses what the owners were like except that they had a great deal of money.

Joel and Janet went to parties, to openings, to the bouts. They danced at the Clover club, at the Trocadero and they lunched at the Brown Derby. They went to Mexico and to San Francisco for week-ends. At Palm Springs they lolled in sun suits and in the mountains they went tobogganing...the same people...the same people all the time.

And they talked about pictures, pictures, pictures until sometimes, Janet took to talking to herself about other things just to keep her balance.

Joel loved it and Janet loved Joel and if sometimes she was desperately lonely, he never knew or perhaps would never have understood.

Didn't she have an enormous allowance? She could shop and play bridge for high stakes. She could buy anything she wanted to. She numbered among her friends the wives of other celebrities. She had a luxurious car at her disposal. She had a beautiful home. In her jewel box there was a short string of pearls—her second anniversary gift—three diamond bracelets, a diamond watch which she never wore.

In her decorated closets there were evening gowns without number, sports clothes, fur coats and hats and shoes and expensive lingerie.

Most of the time Janet wore tailored suits or little tennis dresses. Oh, yes, she played tennis and golf. You'd almost think she was the luckiest girl in the world. Wasn't she married to Joel Paynter?

In a way, yes. She was living in a story book world. She said that to an interviewer from a fan magazine. The other girl had looked at her sharply when she said that. Later she reflected that for a plain girl Mrs. Paynter was certainly a queer one. You'd think she'd just bubble over like Marylea Hubbell who'd come out a bride right after her New York debut and said "This is the most beautiful place in the world."

But Mrs. Paynter didn't bubble. There were too many bubbles around her and she knew their impermanence. Sometimes in the night she reached out her hand to touch Joel. She had to be sure that he was still there because he was her whole world. That was all there was.

(To Be Continued)

Bedtime Story

By HOWARD R. GARIS

UNCLE WIGGILY THAWS OUT

"Help! Help!" cried Uncle Wiggily.

No one answered. It was getting darker. It was getting colder.

"Help! Help!" cried the rabbit gentleman again.

He was standing with his rubber boots frozen fast in the slush and snow on the edge of the Duck Pond where he had been watching the animal boys slide on the ice that was half covered with water from the thaw. Then had come a sudden freeze and Uncle Wiggily was thinking so hard, perhaps about his income tax, that he forgot to hop away and take the hot soup to Mrs. Longtail, the mouse lady.

"Help! Help!" cried the rabbit gentleman, like an auctioneer for the third and last time.

But no one came to help him. The cold wind blew from the woods across the fields where the frozen Duck pond was waiting for Summer.

"This is one of the strangest adventures I ever had," said Mr. Longears. Again he tried to raise his left paw. Again he tried to raise his right paw. Both remained inside his rubber boots and the rubber boots were frozen fast.

Not a Dance

"What's the matter?" asked a cute little Snow Bird who flew over to perch near the rabbit gentleman on a bush. "Are you practicing the rumba dance?"

"Dance?" exclaimed Uncle Wiggily, twinkling his pink nose very fast. "I only wish I could go to a dance. But I'm frozen fast here in the ice. I didn't know the weather could grow cold and freeze so quickly."

"You'd be surprised at what the Weather Man can do," said the Snow Bird. "You should see him juggle the isobars."

"I love a vaudeville show," said Uncle Wiggily. "But what I want now is to get thawed from here so I can take a thermos bottle of hot vegeable soup to the Longtail family of mice."

"Why don't you just step out," asked the Bird.

"Step out?" asked Uncle Wiggily. "Do you think this is a party?"

"No. I mean step out of your rubber boots," said the Snow Bird. "It's only your boots that are frozen in the ice, not your paws."

"You're right there," agreed Uncle Wiggily. "My boots are frozen fast but my paws are in my boots. And if I step out of them and walk in my socks on the ice I'll be sure to catch cold."

There He Was

"So you will," chirped the Snow Bird. "That would be bad luck. And I'm too small to carry you on my back, though would if I could."

"That's kind of you," said Uncle Wiggily. "Well, I guess there is nothing to be done. Here I am frozen fast. I don't dare jump out of my rubber boots and leave them to be thawed. Meanwhile poor Mrs. Longtail will be wanted this hot soup and——"

"Hot soup, did you say?" interupted the Snow Bird.

"Yes," answered Uncle Wiggily. "Hot soup in a thermos bottle."

"Ha! Ha! Ha!" laughed the Snow Bird. "Nothing is more simple. Just pour a little hot soup from the bottle around your frozen boots. The hot soup will melt the ice and you will be thawed out. And there'll be enough soup left for the Longtails."

"Hurray!" cried Uncle Wiggily.

Quickly he did as the Snow Bird told him. The hot soup melted the ice, the rabbit gentleman pulled his boots and paws loose and soon he was hopping on with most of the soup to the mouse house and Oh, how glad Mrs. Longtail was to get it! She was made quite well next day.

And if the electric clock will stop making the big hand chase the little hand all around its face, I'll tell you next about Uncle Wiggily's new tires.

(Copyright, 1937)

TRUCKER IS HELD AFTER ACCIDENT

Two Men Badly Hurt As Trailer Runs Amok When Fastening Breaks

ST. THOMAS, Ont., Feb. 20 (CP)—Police arrested Harvey Kennedy, middle aged motor truck operator of Stratfordville, in connection with injuries received by Clarence and Harvey Marshall, Yarmouth township young men, as they were walking on highway east of St. Thomas Thursday night.

The two young men staggered into their home and were taken to hospital where they were found to be suffering from fractured skulls. Police said they found a blood-spattered trailer near the fence in front of a school house and learned that it belonged to Neal McConkey, Straffordville, and was being taken back to McConkey from London by Kennedy.

Kennedy and Walter Stillwell also of Straffordville, who was with Kennedy told police the trailer became separated from the truck but they did not miss it until they reached Straffordville, 18 miles east of the scene of the accident. They had the trailer fastened to the truck with wire and it was believed this wire had snapped and permitted the truck to run wild on the road just as it passed the Marshall brothers walking on the shoulder of the highway.

SUPPER PLANNED BY CENTRETON W.A.

Basket Social Held By Young People Not Largely Attended

CENTRETON, Feb. 19—The Young People's Society held a basket social in the Sunday School room on Tuesday night. Owing to the sickness and icy roads only a small crowd attended. A social evening was spent and Mr. Birney auctioned off the baskets. A cup of tea was served and all enjoyed the lunch. The Y.P. are starting to practice their play.

The W. A. met at the home of Mrs. J. Merricam on Wednesday afternoon. The roll was answered by verses by various writers. Letters of appreciation were read by Mrs. Simmons of Welton for work done, and Mrs. McAuley and Mrs. S. McBride for flowers etc.

It was decided to have an oyster supper on Feb. 26th. Committees were chosen. Mrs. A. Birney, Mrs. H. Prettle and Miss M. Fleming contributed readings. Mrs. Walton offered her home for the March meetings.

Personals

Mrs. R. Merriam, Carmel, spent part of Tuesday with Mr. and Mrs. John Merriam.

The local school teacher and pupils observed Valentine's Day on Monday by giving Valentines to one another.

Miss McKague spent the week-end in Morganston.

Mrs. Richards returned home to Warkworth on Tuesday. Mrs. McKenzie and children returned home with her for awhile.

Mrs. A. Coffey spent Wednesday with Mrs. Chas. Nicholls, Castleton.

Mr. and Mrs. R. Stewart spent Wednesday with Mr. and Mrs. W. J. Turney, Morganston.

Mrs. C. MacGregor, Carol and Vernon spent Wednesday with Mr. and Mrs. H. McAuley.

BANCROFT

Twenty-nine of Bancroft's young folk journeyed by train to Wilberforce on Saturday to witness the hockey match between Wilberforce and Bancroft juniors. The local boys won with a score of 5-2. After the game lunch was served to all the visitors at the home of Mrs. Johnson (formerly of Bancroft).

Don't Try to "Save" on Home Remedies—Ask Your Doctor

There is one point, on which practically *all* doctors agree. That is: *Don't give your child unknown remedies without asking your doctor first.*

All mothers know this. But sometimes the instinct to save a few pennies by buying "something just as good" overcomes caution.

When it comes to the widely used children's remedy — "milk of magnesia" — many doctors for over half a century have said "PHILLIPS." For Phillips' Milk of Magnesia is the standard of the world. Safe for children.

Keep this in mind, and say "PHILLIPS' MILK OF MAGNESIA" when you buy. Comes now, also in tablet form. Get the form you prefer. But see that what you get is labeled "Genuine Phillips' Milk of Magnesia." 25¢ for a big box of the tablets at drug stores.

ALSO IN TABLET FORM:
Each tiny tablet is the equivalent of a teaspoonful of genuine Phillips' Milk of Magnesia.

MADE IN CANADA

PHILLIPS' MILK OF MAGNESIA

GRANDMOTHER SAVES CHILD FROM PUNISHMENT FOR BED WETTING

She states: "Had I heard of Dr. Zoltmann's Method years ago, I could have saved my grandson many punishments from his stepfather. I showed him your booklet where it says that bedwetting is not a habit but a disease and I think he knew why. Will continue to spread the glad news and thank you for the wonderful work it did for my grandson." Many letters of praise vouch for the effectiveness of this unique method which prevents Bedwetting of children and adult sufferers. Write today for complete details and free booklet to Dr. Zoltmann's Method, Department 160m 618 Avenue Bldg., Winnipeg, Man. Also state age and sex of sufferer.

WORRIED BY BILLS YOU CAN'T PAY?

With a $50.00 to $500.00

LOAN

No endorsers
No embarrassment
No waiting

Enquire About Our NEW REDUCED COST

CENTRAL FINANCE CORPORATION

355 George Street
13 Krenge Building
Phone: 1703

BRICK BRADFORD—And the Lord of Doom — by WILLIAM RITT and CLARENCE GRAY

MUGGS AND SKEETER — by WALLY BISHOP

TILLIE THE TOILER — —By Russ Westover

GIFTS PRESENTED TO NURSES-ELECT

Norham Young People's Society Says Farewell To Two Of Its Members

(Examiner Correspondence.)

NORHAM, Feb. 20—The Norham Young People's Society enjoyed a jolly social time in the church hall on Monday evening when two of the members, Misses Margaret Plumton and Doris Flatt, who are leaving to train as nurses at Belleville Hospital, were guests of honor. As a parting gift from the Society each of the girls was presented with a beautiful bedroom clock and an autograph book. Miss Lenore Isaac read an address which expressed appreciation of the work the girls had done in the society, regret at their departure and best wishes for a successful future. Each of the girls made a grateful reply.

Presentation was made by Kenneth Gummer and Cecil Brenton. The evening was spent in progressive crokinole and other amusing games, after which a delectable lunch was served.

W. M. S. Meeting

The Norham Women's Missionary Society held its February meeting at the home of Mrs. Martin Peterson on Tuesday afternoon, Feb. 16 with a good attendance. The president, Mrs. Rev. J. W. Flatt occupied the chair. The roll call was answered by the payment of fees for 1937. After the business part of the meeting, group leader, Mrs. S. Brenton, took charge of the program. The scripture lesson and devotional leaflet were read by Mrs. Percy Windover and the chapter from the study book was taken by Mrs. J. E. Bound. An interesting reading "Three Knocks in the Night" was given by Mrs. Lorne Evans. The singing of old familiar hymns was interspersed throughout the program which was closed with prayer by the pastor, Rev. J. W. Flatt. It has been decided that the Easter Thankoffering meeting be held on Good Friday instead of on the regular date. Mrs. W. D. Campbell will be hostess and lunch will be served. The Easter program will be in charge of Mrs. Lorne Evans and her group.

Personals

Misses Doris Flatt and Margaret Plumton have gone to train as nurses at the Belleville Hospital.

A great many people in this vicinity are ill of flu, many of the school children being absent from school.

Mr. Henry Twyman has undergone a brain operation in Toronto General Hospital and is in a very critical condition. Mrs. Twyman has gone to the city to be near him.

Mrs. Dr. F. S. Lawson of Woodstock is spending a couple of weeks with her parents, Mr. and Mrs. Wm. Grant.

Mr. and Mrs. Norman Gumpper are having the hydro installed at their farm home.

Mrs. E. Anderson spent a couple of days in Toronto this week.

Mr. Conrad Plumton and daughter, Grace, spent a few days this week in Belleville, returning on Wednesday.

Miss Joyce Puddephatt, daughter of Mr. and Mrs. E. G. Puddephatt of Codrington, is in Belleville Hospital for treatment.

A few cases of mumps have been reported in this vicinity.

Born—In Norham on Tuesday, Feb. 16th, to Mr. and Mrs. Amos Smith, a son.

Rev. J. W. and Mrs. Flatt were visitors in Belleville on Monday

Mr. Claud Hartford has rented the farm owned by Mr. Earl Clarke near Hastings and will move in March.

Miss Winnie Mitchell has gone to Toronto to visit relatives before returning to her home in Moose Jaw, Sask.

BETHANY

On Thursday evening, Mrs. J. J. Clarke was at home to a number of her lady friends to a dinner bridge, when six tables were played most enjoyably for several hours. Assistants at the dinner service with the hostess were, Mrs. Harold Payne and Miss Evelyn McKinnon. At the conclusion of the games, Mrs. Harold Payne was found to be the winner of high score and most suitably rewarded. Mrs. Will Morton being winner of the second gift.

Among those present included, Mrs. D. Carnes, Mrs. Wm Byers, Mrs. S. V. Young, Mrs. W. A. Brown, Mrs. H. H. Ryley, Mrs. A. B. Ryley, Mrs. Will Morton, Mrs. R. W. Prince, Mrs. Carscadden, Mrs. S. Armstrong, Mrs. J. J. Hamilton, Mrs. Ross Carr, Miss Winnie Nesbitt, Mrs. Geo. Foster, Mrs. Chas. Reynolds Jr., Mrs. F. W. Reynolds, Mrs. Wm. McCartney, Mrs. Ernest Fallis, Mrs. H. Payne, Mrs. J. McKinnon, Miss Evelyn McKinnon, Mrs. W. Hannah, Mrs. H. Padgham and Mrs. Herbert Fallis.

AID NEW ZEALAND ART

WELLINGTON, N.Z.—(C.P.). — Establishment by the government of a radio broadcasting centre which would embody a national conservatorium of music and the spoken arts was announced here recently.

Weak, Tired, Nervous Women Nourished Back to Health

MILBURN'S HEALTH AND NERVE PILLS

Many women wake up in the morning feeling as tired as they went to bed, and the simple household duties seem a drag and a burden.

They become nervous, cross and irritable, weak and worn out, and everything in life looks dark and gloomy.

Milburn's H. & N. Pills is just the remedy they need to restore them to the blessing of good health, and the health improved the daily tasks become a pleasure, not a burden.

Try a few boxes. See how soon you will feel the beneficial effect.

CAVAN

PLAYGROUND PLAN TO BE CONSIDERED

Women's Institute Members Discuss Project As Objective To Be Sought

(Examiner Correspondence.)

CAVAN, Feb 20.—The February meeting of the Cavan Women's Institute was held at Mrs. Milton Carr's home on Thursday afternoon, the president, Mrs. A. B. Kennedy, in the chair.

The roll call was answered by a health hint, or a health exercise demonstrated. The librarian of the travelling library reported that the books were being kept in circulation and were being enjoyed. Comments showed that it contained a desirable selection of books. Mrs. Kennedy gave a sketch of a well-written book on "Sweden". Mrs. F. M. Staples gave comments on "Greenmantle" by John Buchan and Mrs. R. S. Staples recommended a book "The Land of the Free" by Ager, as being well worth reading.

Mrs. Melville Carr gave a report of the social evening recently sponsored in Cavan Community Hall.

The correspondence contained: Acknowledgment of fruit received during illness, also a letter concerning an effort being made to have humane traps used, for the protection of fur bearing animals.

Balance Reported

The treasurer's report showed a substantial balance in the bank.

It was decided to present a new baby in the Institute Circle with a bank book and a deposit of one dollar. A suggestion was made and left for consideration, that the Institute should try to secure a plot of ground for a playground for the children of the village. Also the members were asked to consider what they would do this year for the School Fair, and report at the next meeting.

The next meeting will be in charge of Group 1, whose convenor is Mrs. R. A. Sutton. The program will be on "Peace."

Mrs. Melville Carr was in charge of the following interesting program.

Frazer Carr sang "Mickey Mouse's Birthday Party", his mother played his accompaniment; Mrs. Oakley Carley gave a good paper on "What to eat and Why"; Mrs. Milton Carr read an article on "Preventing Disease"; Mrs. Melville Carr contributed "Current Events"; Mrs. R. A. Sutton read an article on "Flu and its treatment"; Mrs. Norman Braithwaite read a poem on "The Home"; Mrs. Carley read a story into which was woven the names of those who took part in serving and providing the lunch, and the items on the program, described by adjectives previously suggested by the members. These when read made such a ludicrous medley, that much merriment was caused.

An appetizing lunch was served and a short time of visiting enjoyed. Mrs. Snider and Mrs. Staples sponsored a vote of thanks to the hostess and committee in charge for the hospitality and enjoyable program and lunch.

Japan expects to produce 36,370,000 metric tons of coal this year, which would be a record.

Mary Astor Wed

Mary Astor, glamorous film actress who was married at Yuma, Ariz., to Manuel del Campo, Mexican insurance salesman, in a surprise ceremony. Miss Astor flew from Los Angeles to Yuma by aeroplane.

The Examiner BULLETIN BOARD

Two men, Fred Allen and Charles Weiner, were killed and a teamster injured 60 miles from Fort Frances when a sleigh-load of logs jumped the track.

R. Norman Redwood, New York business representative of a Tunnel Workers' Union, was shot to death in his car last night in the driveway of his home at Teaneck, N.J.

A complaint was voiced in the British House of Commons yesterday that German Ambassador Joachim von Ribbentrop was travelling in England under the name of "Mr. Smith."

The House of Commons committee on the Elections and Franchise Act has decided it is not within the duties of the government to pay for the collection of returns on election night.

Search for Convicts

A search is being made in Lambton County for three men believed to be long-term convicts who escaped from Michigan State prison at Lansing yesterday.

Five men were arrested in Toronto yesterday on charges of assault resulting from injury to three war veterans working for a wrecking contractor demolishing houses.

The York County Police Commissioners have ratified the appointment of Miss May Sanderson as a constable to be attached to the York County police force.

In the first three months of operation, 3,960 loans totalling $1,501,167 have been made under the Home Loan Improvement Act.

Object to Cut

Two Toronto Conservative members of the Ottawa House protested so vigorously against a reduction of $10,000 for cadet services that the item will be given further consideration.

British Columbia has deferred the operation of the compulsory health insurance plan, as a result of a message from Premier Pattullo, who is in Ottawa.

A New York Supreme Court jury has awarded Mrs. Blanche Kennedy, Brooklyn school teacher, six cents damages for the loss of her husband. She asked for $20,000.

The sit-down strike at the Iroquois Falls plant of the Abitibi Power and Paper Company came to an end last night.

Union Is Proved

The unionization of Ontario's 28,000 employees in the textile trades is to be discussed at a conference to be called by the United Textile Workers within the next six weeks.

An amendment to the Succession Duties Act, exempting from succession duties any moneys donated to charities from estates, is to be introduced by Hon. Paul Leduc.

Major Green, 33-year-old negro, was sentenced at New York yesterday to die in the electric chair during the week of April 4 for the murder of Mrs. Case.

Fire yesterday destroyed a two-storey business block in Vegreville, Alta., causing damage estimated at $200,000.

Perish In Fire

A mother and a child lost their lives in a fire which swept through a four-storey south-side apartment building in Chicago.

As a result of a visit of an inspector from the Fire Marshal's Department, Jack Straus, Kitchener merchant, has been arrested on an arson charge.

An increase of 10.5 per cent. in the maximum 20-minute peak horse-power load in January over the same month a year ago, is reported by the Ontario Hydro-Electric Commission.

An Alberta-wide Consumers' Co-operative, under the sponsorship of the Social Credit League, is to be launched soon, a Calgary report says.

Budget Next Thursday

It was announced in the House of Commons by Hon. Charles Dunning that the Budget will be brought down on Thursday of next week.

Twenty automobile workers were arrested yesterday at Anderson, Ind., in fighting between union and non-union forces at two General Motors plants.

At Stratford, Chief of Police Beatty refused a request from Rev. Father Corcoran of Immaculate Conception Church for permission to hold a keno party in the parish hall next week.

A total of $20,000 in fines was inflicted in Montreal police court Friday as bookmakers and their customers pleaded guilty to charges of being found in. Nearly four hundred paid fines of $50 each.

ABBEY CHAPEL AS OFFICE

LONDON, (C.P.)—Draughtsmen are using the Henry VII Chapel in Westminster Abbey, the home of the Knights of the Order of the Bath, as a drawing office in preparation of the Abbey for the Coronation.

Czechoslovakia will hold its next Agricultural Exhibition at Prague in May.

MARMORA

BIRTHDAY PARTY GIVEN FOR DOLLS

Novel Juvenile Entertainment Held At Home Of Mr. And Mrs. McGregor

MARMORA, Feb. 20.—The home of Mr. and Mrs. Dean McGregor, Marmora, Ont., was recently the scene of a novel entertainment when their youngest daughter Mary was hostess at a Birthday party given in honor of her favorite doll.

A beautifully decorated doll's cake had been sent to Mary, and when the news of this and of the coming party became known to her little playmates, excitement ran high.

On Saturday afternoon at the appointed time the guests arrived, the girls bringing their dolls. The boys enjoyed outdoor sports for a time, but later joined girls and dolls inside. Before luncheon was served each boy drew a ticket and claimed as his partner the little lassie who held a duplicate.

The table set with doll's dishes, had in the centre the birthday cake with one candle, which was lit and blown out at the proper time by the small hostess. The big doll in whose honor the party was given occupied the seat of honor—a high chair at one end. Needless to say, it was a genuinely happy, hilarious group who partook of the banquet. After luncheon there was sleigh riding for all, each boy drawing his partner to the hill.

When nearly dark all returned to the house and after a delightful evening with games, etc., the merry children took their departure, each one thanking the wee hostess for the delightful party.

Among those present were: Phyllis Vansickle, Jean Crossen, Lena Carmen, Zella Carmen, Harold Crossen, Gerald Caverly, Lawrence, McGregor, Harold Carmen and John McGregor. Mrs. Percy Carmen and Miss Laura McGregor assisted while luncheon was served.

COE HILL

Mr. Ted Johnston, who is attending the Peterborough Collegiate Institute, spent the week-end with his parents, Mr. and Mrs. H. H. Johnston.

Mr. and Mrs. Wm. Moare and their son, Clinton, motored to Belleville for a short vacation.

Bible study was held at the home of Mr. and Mrs. Wm. Bolton last Thursday evening conducted by Rev. F. Wicks with a large attendance.

TRENT RIVER

Members of the United Church choir met Tuesday night for rehearsal at the home of Mr. and Mrs. Wesley Wildman, Norwood Road.

Mrs. A. Wight is confined to her home through illness, her many friends wish for her an early recovery.

Mr. and Mrs. W. A. Smith of Wooler were Wednesday visitors with their cousins, Mr. and Mrs. James Cook at "Maple Inn," Cook cottage.

A successful dance was held Wednesday night at "Cedar Isle" under the auspices of the hockey club. Messrs. George Brooks, Joseph McNeely, James Cook played violins for the square dances with Mrs. George Brooks at the piano. Miss Doris Scott played piano for round dancing. Lunch was served at midnight. A delightful evening was spent by the crowd in attendance.

Elgin hockey team played Trent River here Wednesday evening resulting in the score 10-5 in favor of Elgin.

A number of crows have been seen in this locality. Some of our residents report flies and mosquitoes have returned to life again.

HALL'S BRIDGE

HOME GARDENING SUBJECT OF PAPER

Women's Institute Has Enjoyable Meeting With Agricultural Convenor In Charge

(Examiner Correspondence.)

HALL'S BRIDGE, Feb. 20.—The Hall's Bridge Women's Institute held their regular meeting at the home of Mrs. H. T. Elliott of Hall's Bridge on Tuesday evening with 20 members present. In the absence of Mrs. Pearson, president, Mrs. G. Dunford conducted the meeting. The roll call was answered by "How to eliminate garden weeds" Many letters were read from members who had received flowers and fruit. The program was in charge of the agricultural convenor, Mrs. Dunford. Mrs. W. H. Pearson read a paper on "The Rural Community." Mrs. H. A. Shearer gave a very instructive and interesting report of the convention. All joined in and enjoyed a contest, arranged by Mrs. W. H. Pearson. The March meeting will be held at the True Blue Hall, Buckhorn. The ladies will spend the afternoon preparing quilts. This will be followed by a pot-luck supper in the evening.

MILLBROOK

JUNIOR AUXILIARY DOING GOOD WORK

Mrs. Westmacott Congratulates Members Upon Progress Organization Has Made

(Examiner Correspondence.)

MILLBROOK, Feb. 19.—Mrs. C. M. Westmacott, King street, west, was recent hostess to members of the Women's Association of St. Thomas Anglican Church when the regular meeting was held at her home.

Mrs. Westmacott, president, conducted the opening devotional period, assisted by Mrs. L. H. Winslow, who gave the scripture lesson, followed by the W. A. Litany.

The secretarial report was given by Miss R. Macnamara and brief reports were also received from the other officials.

Mrs. Westmacott spoke of having recently visited the Junior W.A. which is making marked progress under the splendid leadership of Miss Margaret Simpson, superintendent. The speaker was most favorably impressed by the capable manner in which the meeting was conducted and voiced especial credit to its leader.

Assignment of the various duties to be undertaken in preparation for the bale were distributed among the members. The Dorcas secretary reports that the bale calls for a complete outfit for an Indian girl. Arrangements were completed for a quilting bee to be held next week and Mrs. L. H. Winslow was appointed visitor to the sick and shut-in members during the coming month.

For the benefit of those unable to attend, Mrs. Westmacott gave a brief synopsis of the World Day of Prayer held Friday, February 12 in Grace Presbyterian Church.

Lantern slides on the study book, "Consider Africa" will be presented at St. Thomas Parish Hall, Wednesday, February 24. Venerable Archdeacon Simpson will give the accompanying address.

A paper on "The White Industrialist and the African Laborer" contained in the fourth chapter of the study book was related by Miss R. Macnamara, the subject dealt largely with the conditions under which the laborer earns his living in the various sections of Africa.

A portion of the "Living Message" was read by Mrs. Westmacott and contained details of the work of Miss Doris Lister, Fort George Indian School, one of the Diocese of the Arctic.

Dainty refreshments were served by the hostess assisted by Miss R. Macnamara at the close.

YOUNG'S POINT

Mr. R. F. Downey of Peterborough was a visitor in the district on Tuesday.

Mr. D. Darling was a visitor to Apsley on Sunday.

Mr. and Mrs. Frank Freeburn visited with the latter's parents in Clydesdale over the week-end.

Mrs. Clayton Fitzgerald of Selwyn spent the past week with her parents, Mr. and Mrs. Wilson, who has been laid up with the flu.

Miss Mamie Ayotte of Peterborough was the week-end guest of Mr. and Mrs. Leonard Wilson.

Mrs. A. Duggan, Sr., is very ill at her home in the village.

Rev. E. C. Moore and Mrs. Moore accompanied by their daughter, Matilda of Lindsay, spent Thursday and Friday with friends in Toronto.

BARGAIN FARES

FEBRUARY 26-27

—TO—

Detroit OR WINDSOR	Chicago
$6.05	$9.00

GOING—First train from Toronto 8.30 a.m., Feb. 26.
RETURNING—Leave Detroit up to 2.55 a.m., March 1.
Leave Chicago up to 11.59 p.m., March 2.
At intermediate stations, tickets good on trains scheduled to stop.
J. SKINNER, 343 George Street — Phone 18 and 177

CANADIAN PACIFIC

$25.00 in CASH to WINNERS of Puzzle Word Contest No. 22

Any Examiner Want-Ad Buyer Can Enter—Here Are The RULES

1. The contest is open to all buyers of Examiner Want Ads. (excepting Contract Advertisers), but there is no Entry Fee.

2. Two entries are allowed for each 25 cents spent in the purchase of Examiner Classified Ads in any one week. For THE CONTEST OF THAT WEEK OR THE FOLLOWING WEEK ONLY. As selected by the purchaser.

3. Number of entries allowed any one person will be decided by the multiples of 25 cents shown on the receipt for payment for Examiner Want Ad. Thus a receipt for 50 cents is good for four entries, a receipt for $1.15 is good for eight entries, and so on.

4. PRIZES: In this contest First Prize will be $10.00 cash to be awarded to the entrant who, in one square, places the most words correctly. Second Prize, of $5.00 cash, will be awarded for the entry with fewest errors after the winning entry. Third Prize will be $3.00; Fourth Prize will be $2.00; and there will be Five Prizes of $1.00 each.

5. When there are ties, the Prize Money will be divided evenly. No entrant can win more than one prize, or share in more than one prize in any one week. No one person can win or share in more than one First Prize in any one month.

6. Entries and name and address of the contestant should be printed in block capitals. All contestants should keep copies of their entries.

7. No entry is eligible without having attached to it an official ENTRY SLIP. These may be secured only on payment of Want Ad accounts at the Classified Department of The Peterborough Examiner. Out-of-town Want Ad buyers may remit payment for Want Ads by Postal Note, Money Order, or Certified Cheque and official Entry slips may be mailed.

8. All contests will start on Saturday, and all entries for one Contest must reach The Examiner not later than 4 p.m. the following Saturday. Names of winning contestants will be announced in The Examiner as soon as judgment is completed

9. No prize will be paid in respect to any entry based on other than a bona-fide advertisement. All Want Ads on which Entries are based will be checked.

10. Correct solution of each puzzle will be deposited under seal. The decision of the judge will be final and binding. No correspondence will be entered into.

..... CUT HERE ..... CUT HERE .....

PUZZLE NO. 22

Attach Entry slip to this Entry and send to Puzzle-Word Contest, The Examiner, not later than 4 p.m., Saturday, Feb. 27. Entry slips given with receipt for payment of every Examiner Want Ad. Account.

NAME .....

ADDRESS .....

.....

Additional Blank in Classified Page from the Classified Ad. Dept. (Copyright.)

..... CUT HERE ..... CUT HERE .....

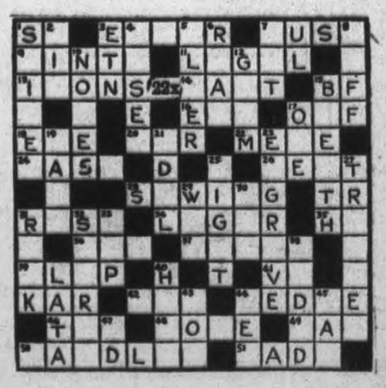

CLUES...

ACROSS

1. Steamship
5. Boy's name
7. Outburst
9. Piebald cayuse
11. Lawful
13. Smooths
14. Cupid's missile
16. Period of time
17. Cockney's off
18. Lamb's mamma
20. Title of respect
22. This only
24. Every window has one
26. Tidy
28. Farmer's spring job
31. What's left
34. Thirst quencher
35. Exclamation
36. Hams hold this up
37. Grain bundle
39. Strike
41. Virginia
42. Trim
44. A window has this, too
46. Often served at four o'clock
48. Single
49. We give this to rumors
50. Ducks have done this
51. Poor relations.

DOWN

1. Nails
2. Same as 30 across
4. A doctor sometimes does this to patients
5. A tree
6. Back
7. Criminal's weapon
8. Bad temper
10. Projections
12. Metric measurement unit
15. This is hard to hold
17. Miners strive for it
19. Conscious
21. Image
23. Incise
26. This gives backbone to fighters
27. He gits his guile against the wild
29. Past tense of "to be"
30. Born in French
31. Hard-baked eatable.
32. Gave some to others
33. Highest part
38. Lacking in color
40. Darned by housewives
43. Pea container
44. Did lead
45. Good for cooking
47. Notice.

THE CANADIAN DEPARTMENT STORES LIMITED

C.D.S. Famous Branded Lines Real Silk HOSIERY

For a Period of One Week

Commencing 9.00 a.m., Monday, Feb. 22nd and Ending 9.30 p.m., Saturday, Feb. 27th

Come in! Phone in! Write in! This great saving is only offered for a limited period of time. All hosiery is first quality in every respect.

On Monday, March 1, full regular prices on C.D.S. famous branded lines of hosiery will become effective again.

Very seldom are any of Eaton's own branded lines of merchandise offered at reduced prices, so this announcement is of especial importance to our customers.

In the case of our own branded lines, however, we have decided to offer them at a 20% reduced price for a period of one week. Our object in doing this is to acquaint more Canadian women with the exceptional value offered by our famous branded lines of hosiery.

BRAEMORE

4-thread chiffon, sheer for evening, practical for day. 3-thread service weight with plain top. Sizes 8½ to 10½. Colours: Avenue (brownish beige), Taupemist, Dusk (beige gray), Gunmetal, Logwood (beige brown), Leather Tan, (Copper).

Eatonia

3-thread chiffon for daytime. 10-thread service weight for heavy wear. Sizes 8½ to 10½. Colours—in Chiffon: Jaunty (light beige), Avenue (brownish beige), Dusk (beige grey), Taupemist; in Service Weight: Logwood (mid-brown), Dusk (beige grey), Taupemist, Gunmetal.

EATON'S SPECIAL

Especially appealing because there's a light ringless service for daytime, a ringless chiffon for evening. Colours: Dusk (beige grey), Taupemist, Gunmetal, Logwood (mid-brown), Beaver, Avenue (brownish beige), Leather Tan (coppertone), in chiffon only. Sizes 8½ to 10½.

BRAEMORE REG. 85¢ PAIR — PR. 68¢

Eatonia GOOD VALUE • GOOD MERCHANDISE — REG. 1.00 PAIR — PR. 79¢

EATON'S SPECIAL REG. 69¢ PAIR — PR. 55¢

Outstanding Values MONDAY ONLY

C.D.S. GROCETERIA

Where Prices are Lower PHONE 3000 WE DELIVER

HAMBURG STEAK	Kellogg's ALL BRAN	Dr. Jacksons ROMAN MEAL	KIPPER SNACKS	Creamery BUTTER	Wonderful Laundry SOAP	OXYDOL	PORK KIDNEYS
2 lbs. .15	lge. pkg. .18	pkg. .31	5 tins .19	lb. .26	5 bars .16	lge. pkg. .20	2 lbs. .21

THE CANADIAN DEPARTMENT STORES LIMITED

THE WEATHER
Strong westerly winds; partly cloudy; cold to-night and Tuesday, with snowflurries.

The Peterborough Examiner

HOME EDITION

VOL. LXXVIII, No. 44 — PETERBOROUGH, MONDAY, FEBRUARY 22, 1937 — PRICE THREE CENTS

"GETTING EVEN" MAIN TOPIC OF GUELPH INMATES

ORONO YOUTH IS KILLED BY CAR NEAR WHITBY

Death Car Pulls Out To Pass One Ahead, Hits Lad Across Highway

GIRL FRIEND ESCAPES

Had Been To Farmhouse For Jack To Fix Flat Tire—Strike Not Held

WHITBY, Feb. 22—Foster Blewett, 20, of Orono, was struck by a car driven by Mayor W. Ross Strike of Bowmanville, last night, and almost instantly killed, about four miles west of Whitby, near the Pickering Beach road.

The unfortunate youth and a companion, Miss Thelma Hyles, of the same address, were walking on the south side of the road and proceeding west, when Strike's car, full of passengers, and also proceeding in the same direction, allegedly turned out to pass a car and ran down Blewett, who was on the pavement, while Miss Myles, who was on the shoulder of the road, escaped injury.

Driver Not Held.

Traffic Officer Arthur Runicman, Pickering, was on the scene of the accident almost immediately, and finding the victim dead, sent for Coroner Dr. R. T. MacLaren. The driver of the car was not held, but an inquest has been ordered at a date to be set by Dr. R. T. MacLaren.

Miss Myles explained that Blewett's car had had a flat tire and when the jack did not work that she had accompanied him back to a farm house to borrow one and that when the accident happened they were returning with the jack and walking facing on-coming traffic.

The youth was the son of Mr. and Mrs. Arthur Blewett of Orono and is the second sudden death in the family within a few months. A younger brother fell off a load of gravel and was run over by his father and died shortly after.

SNOWSLIDE KILLS TWO RAILROADERS

Locomotive And Five Cars Are Ditched As Train Hits Frozen Mass On Rails

HOPE, B.C., Feb. 22 (CP)—Death toll of railwaymen due to mishaps caused by British Columbia snowslides this month stood at four today following a derailment which claimed the lives of two members of a Canadian National Railways Locomotive crew.

Engineer J. C. Robertson and Fireman George Harrington were killed when an eastbound freight train, running through rain, crashed into a snowslide five miles west of here yesterday. The locomotive was turned over and five cars derailed by the impact.

On Feb. 11 Conductor John McDonald and Fireman W. C. Christopherson were killed when a snowslide swept a Canadian Pacific snowplough train into a canyon near Illecillewaet, 25 miles east of Revelstoke.

AIRWAY COMPANY MEASURE READY

May Be Introduced In House Before Start Is Made On Budget

OTTAWA, Feb. 22 (CP).—Bill to establish the company which will operate the trans-Canada Airway is ready, it was learned today, but there may be further delay before it is introduced in Parliament.

The House of Commons will be occupied during the early part of the week with estimates, particularly those of the National Defence Department, and on Thursday Finance Minister Dunning will bring down the budget. The Government may decide, however, to get a start on the airway bill before the budget debate begins next week.

Belief was the bill will go to a committee of the House where various interests will be able to present their views. The understanding has been the two large railway systems would be important shareholders in the company with some form of control reserved by the government itself.

Several Canadian airways are believed to have been seeking a substantial part of the business, however, and as a result the final arrangement has been delayed.

RAIN PREVENTS PLAY

Victoria Team at End of First Day Had 144 For Two.

MELBOURNE, Australia, Feb 22.—(CP Cable.)—Rain prevented play to-day in the match between the Marylebone Cricket Club touring team and Victoria which opened Saturday. At the end of the first day the Antipodeans had obtained 144 for the loss of two wickets in reply to the tourists' first innings score of 187.

Union Chapel, built 70 years ago at Hedging, England, has just had its first wedding.

Two Youthful Hikers Held In Belleville

Belleville, Feb. 22

BOBBY Powell, 11, and Eric Travers, 12, both of Ottawa, started out to see the world but local police took them in tow early today and they will be returned to their anxious parents. A motorist picked the pair up at Marysville and being suspicious when they evaded his questions, handed them over to the police when he arrived in this city. The police in turn placed the boys in the Children's Shelter until arrangements made to send them home. Both were hungry and were supplied with a hearty meal.

ALL ETHIOPIANS IN ABABA BOMBING ARE ORDERED SHOT

Slay Every Rebellious Chief Also Duce Orders As Example To Natives

MUST BE NO OPPOSITION

ADDIS ABABA, Feb. 22 (AP) — All Ethiopians connected with the attempted assassination of Viceroy Rodolfo Graziani will be shot by Italian firing squads on direct orders from Premier Mussolini, colonial officers announced today.

A second series of instructions from Mussolini decreed death for all native chieftains continuing opposition to the Italian government, they declared.

Reprisals for the wounding of Viceroy Graziani and several others during a celebration Friday will be "extensive and summary," the Fascist commanders said.

The Viceroy, the Abuna Cyril Coptic Bishop of Ethiopia, and Aviation General Aurelio Liotta were wounded when Ethiopians tossed hand grenades in the midst of the official party at a festival honoring the birth of King Victor Emanuel's grandson.

"The punishment will go beyond ordinary reprisals," the officers said, "to obtain a demonstration the new conqueror will not stand for opposition."

Dispatch riders from the lake region south of Addis Ababa arrived in the capital with news that all Ethiopian chieftains captured in a pitched battle Saturday had been killed.

The Ethiopian leader, Gabra Miariam, was killed during the fighting.

ASSASSIN BULLET NICKS WRONG MAN

Hamilton Police Think Night Shooting Case Of Revenge

HAMILTON, Ont., Feb. 22.—(CP)—Police expressed belief today assassination was attempted Saturday night when a bullet whistled through the window at Freeman Fertilizer Company, and tore through a coat worn by William Kologie. Police said the shot apparently was fired in an attempt to kill a man whom Kologie resembles.

January 30 an armed thug attempted to hold up the staff of the Evangeline shop on King street east. The bandit was thwarted in his attempt and fled on the crowded street but was pursued and cornered by Patrick Costello. The thug levelled his revolver and warned Costello that he would shoot, so the young man gave up the chase.

Costello is the manager of the Freeman plant, and his appearance as seen through a window would resembled that of Kologie. Police consider that the bullet fired through the window was intended for Costello in revenge.

SOCIALISTS CLEAR VALENCIA HIGHWAY

Marne Of Madrid Centres Around Towns Of La Vega And La Maranosa

MADRID, Feb. 22 (AP)—Government militiamen, fighting Insurgents with tanks, artillery and airplanes, regained control of the vital Madrid Valencia highway today after fierce fighting in the Jarama sector 16 miles southeast of the capital, commanders reported.

The battle of "the Marne of Madrid" was concentrated around the towns of San Martin de la Vega and the La Maranosa factory district near the Arganada Bridge over the Jarama and Manzanares Rivers.

The highway — Socialist Spain's direct lifeline to the eastern seacoast — was clear of Insurgent troops, the government defence council reported. Only occasional shells from Insurgent batteries imperil traffic along the road, the official report stated.

Gen. Jose Miaja, defence commander, announced his militiamen "intend to keep the initiative now that it is in their hands." Government operations are proceeding on the theory, he said, that the Jarama battle may prove the turning point of the civil war.

As Remains of Perry J. Giffen Were Borne From Trinity Church

Newspaper colleagues, civic and industrial leaders, church officials, ex-service comrades and fellow Kiwanians joined in paying tribute to the memory of Perry J. Giffen, managing director of The Examiner at an impressive funeral service at Trinity United Church on Saturday afternoon. The flag-draped casket bearing the remains of the late Mr. Giffen is seen being borne from the church following the service on its way for interment at Little Lake cemetery. The Rev. George S. Easton, who officiated is at the head of the cortege which was flanked on either side by a guard of honor composed of Kiwanians and be-medalled war veterans. Pall-bearers were: Al Sharpe, president of Kiwanis; Harry B. Muir, Kingston; John T. Hornsby and Frank Hughes, Peterborough; Ian Macdonald, Montreal and Rupert Davies, Kingston. The late Mr. Giffen's two brothers, his nephew and son James are immediately behind the bearer party, while at the rear is seen Dr. G. R. Scott and A. R. Kennedy, managing editor.

(By Harold Robson, Examiner staff photographer)

Half Mile Sheet Steel Rolled Off In Minute

Seven Giant Electric Motors Teamed Up Produce 200 Tons Inside Hour

TWICE NEWSPRINT SPEED

By Howard W. Blakeslee
(Associated Press Science Editor)

PITTSBURG, Feb. 22—(AP).—Sheet steel, which is one-quarter of the American steel business, is coming out of the rolling mills at the unheard-of-speed of nearly half a mile a minute.

The steel, in sheets up to 100 inches wide and 1,000 feet long, is produced twice as fast as newsprint, whose approximate 1,000 feet a minute was long a high mark for industrial speed.

The new record is the story of applying electricity to steel production. Motors which aggregate as much as 50,000 to 60,000 horsepower and run the steel over a "racetrack" different from any mechanical course known in nature, were described to-day by G. E. Stoltz, of the Westinghouse Electric and Manufacturing Company.

Seven of these motors stand in a row in the rolling mills. They are spaced 20 feet from centre to centre. Each runs a set of rollers capable of pinching steel, either hot or cold, like dough under a rolling pin.

Into the rolling jaws of the first unit in line goes a slab of steel that may be 18 feet long, three to four feet wide and a half a foot thick.

Slab Never Broken.

This slab moves slowly, a few feet a minute. Yet it is never broken, as it passes from motor to motor, and it leaves the last one travelling 2,000 feet a minute. The secret is that the same weight of steel per second comes out at the end of this racetrack as goes in at the start.

As each roller flattens the steel, the outgoing slab or sheet speeds up, like paste squeezed from a tube. If one roller flattens the sheet by half, the next one must be running at twice the speed to carry it forward. At the finish the steel may be only 1-30th of an inch thick.

Success depends on the synchronizing ability of these direct current motors. They can be set so that each one in line picks up perfectly, although at a faster speed than its predecessor. Any motor in the line can be varied, without stopping the process.

The control is by a man in a "pulpit," a platform above and to one side of the motors, where the operator can watch the line. He adjusts for sagging in the moving sheet between motors, or too much tension.

He adjusts for greater or less thickness as the workmen on the line measure the metal down to a thousandth of an inch accuracy.

One of these new lines turns out 200 tons of sheet an hour. The original hand mills of the American industry barely did more than one ton an hour.

Father Seeks Lessons On Jap Top-Spinning

London, Feb. 22 (AP)

STRANGE are the "notices" that find their way to the "agony" columns of the London newspapers, Viz.:

"A parent has lost the respect of his small son through his inability to spin some rashly bought old Japanese or Chinese tops. Is there any book giving instructions, please?"

DOCTORS OPPOSED BY RELIGIOUS SECT

Stormont May Act After Jury Finds Woman's Life Could Have Been Prolonged

BERWICK, Ont., Feb. 22 (CP)—John G. Harkness, Stormont County Crown Attorney, last night was reported considering action to curb activities of a religious sect which objects to services of physicians.

Last Tuesday night a Coroner's Jury found Mrs. Delbert Helmer, 57, died of diabetes and that her life would have been prolonged if her husband and son had obtained medical aid. Witnesses said the woman objected to attendance of a doctor.

Mrs. Helmer was a member of a small religious sect calling itself "Christians of the first-born whose names are written in heaven." She was the second member of the sect to die within a short time without having obtained medical services.

Entire School Is Tuned In While 2 Students Whipped

Broadcast Through Courtesy Of The Principal Makes Parents Peeved

RADIO MAY BE TAKEN OUT

LONDON, Ont., Feb. 22—(C.P.)—With the school broadcasting system tuned in on the scene of the punishment, two small students in a public school were given a whipping. The broadcast carried to 500 or more youngsters in the building was made through the courtesy of the school principal.

Protest from parents has arisen over the occurrence. Members of the Home and School Club which helped to purchase the radio system may ask for the removal of the radio. It was reported the trustees may be asked to investigate.

One six-year-old child was given a spanking, while the older youngster, said to be about nine, was given a whipping with the school strap. According to regulations of the Department of Education corporal punishment may be given provided a record is kept and the reason noted.

The children, it is said, have been causing considerable difficulty in the school over a long period and the principal had announced he would administer the strap unless the trouble ceased.

For dazzling deer with powerful lamps, then shooting them, 13 alleged poachers have been arrested at Tubingen, Germany.

Safety Pins And Nails Found Boy's Stomach

Los Angeles, Feb. 22

SURGEONS received something of a shock when they placed 7-year-old James Goetz under a fluoroscope to locate an open safety pin he swallowed.

They found the pin in his throat. Then they glanced at his stomach. In it was another open safety pin, a one-inch screw, three one-inch nails, two tacks and a toy whistle. After removing the throat obstruction, doctors advised that the child be placed under observation to determine if another operation were necessary.

WARNING AGAINST JEWS

Fears of German Catholics Dispelled by Nazis

BERLIN, Feb. 22—(A.P.)—Fears of German Catholics that the crucifix might become a forbidden symbol in Nazi Germany were dispelled to-day by Julius Streicher, arch-enemy of all "Jewish traits" in religious teaching.

Good Nazis, instead of frowning on the cross, regard it as an eternal warning against the Jews, said Streicher's organ, The Stuermer.

The life struggle of Jesus was a battle against Jewish ideas; the Jews recognized Him as their enemy and crucified Him, said Streicher's newspaper.

Lad In For Milk Theft Is Now Being Taught Safe-Cracking Secrets

Few On Bull Gang Say They Are Going Straight When Freed, Says Prisoner

TRADE PLEAS REFUSED

Secretary Neelands Reveals Men Fed And Housed Better Than At Home

GUELPH, Ont., Feb. 22—(C.P.)—"A very small percentage of prisoners in the bull gang doing pick and shovel work say they are going to go straight when they get out," a prisoner told the Ontario Reformatory inquiry to-day.

"Most of the conversation is about now they're goin gto get even when they get out," he said. "They discuss crimes they have done and are going to do."

"They discuss how they can do a crime better next time without being caught?" suggested Gordon Gillanders, commission counsel.

"Yes," replied the prisoner. "There's one young kid in there for stealing a quart of milk, but he's learning now how to crack open stores and safes."

"What are guards doing?" asked Judge James Madden.

"There's only the one guard and he can't hear all that's going on," said the witness. "There are quite a few kids in the bull gang learning more about crime. There is no interest in the work; you are simply moving piles of gravel from one place to another.

"I would like to learn a trade, do something I would be interested in, and that I could follow on the outside," he said. "So would many others in the bull gang, but they are kept at uninteresting work and they keep planning to get even."

Carry Razors in Pockets

Prisoners carry their razors and tooth brushes in their coat pockets all day so they won't be stolen, witness said, when Judge Madden called him back and asked, "Where is your tooth brush?"

Asked why he carried the brush in his pocket, the prisoner said, "If I don't, someone will steal it and make a ring out of it. They make some real nice rings here. They bend the brush after placing it in hot water and graft on other colors with acetone."

A prisoner who was Sergeant A. Maguire's clerk until Christmas, saw maggots a half-inch thick in the bottom of cooking pans, he told the inquiry.

Witness complained also that he had been placed in three days' isolation on short rations without trial before the superintendent. He had been charged with insolence, he said.

Witness said Guard Marquiss had been discharged in the fall for another guard's error. Judge Madden said it was not a proper subject for the prisoner to discuss.

"We would like to announce that we would welcome hearing any person who wishes to give any information to the inquiry before it draws to a close this week," said Judge Madden.

C. F. Neelands, Deputy Provincial Secretary was asked by commission counsel Gordon Gillanders to give the inquiry the benefit of his experience as regards administration at the Reformatory.

16,000 Sentenced In 1936.

The numbers sentenced to jail and reformatories since 1914 have widely fluctuated, Mr. Neelands told the inquiry. There were 14,000 sentenced in 1914, 9,790 in 1921, with 21,421 in 1930; 13,500 in 1934 and 16,000 in 1936. During the 15 years since 1921, there has been a net increase of 190 in bed accommodation, in jails and reformatories, about five per cent. The population of the province increased 25 per cent during these years from 2,934,000 in 1921 to 3,690,000 in 1936, Mr. Neelands said.

"There has been a tendency in the past few years to sentence men to reformatories instead of penitentiaries," he said.

The average term actually served in reformatories is 204 days, about seven months, he told the inquiry.

The percentage of first offenders in reformatories was apparently

(Continued on Page 5)

SAFECRACKERS BUSY

Toronto Police Busy Investigating Week-end Breaks.

TORONTO, Feb. 22 (C.P.). — Toronto police to-day had their hands full investigating a number of breaks during the week-end.

Safecrackers blew open a safe in the offices of the Electrolux Company and got away with $100 in cash. Police believed a second safecracking job in an establishment on King Street was performed with use of nitro-glycerine.

Claim Talking Makes Women Live Longer

Nice, France, Feb. 22.

TALKING is one of the most health-giving pastimes, a prominent lung specialist here declares.

Pointing out that many human ills result from weakness or deterioration of the lungs, he asserts that intensive talking strengthens them.

As women are supposed to love gossiping, he suggested that this may explain why there are many more widows in the world than widowers — talking makes the women live longer.

LAST POST SOUNDS OVER THE GRAVE OF PERRY J. GIFFEN

Largely-Attended Funeral Is Held In Trinity United Church

TIME A TOMB BUILDER

Down the slope to the south gate of the Little Lake cemetery Saturday afternoon floated the sombre notes of the Last Post over the open grave of Perry J. Giffen, managing director of The Examiner, echoing a last significant reminder that the life of the young business leader who had come to Peterborough fifteen months ago had been finally caught up in the "braver harvest" which death reaped at Hill 70 in the Lens sector of the Great War during the summer of 1917.

The contingent of comrades of the Canadian Legion added their parting salute of hope in the symbolic call of the "Reveille", but the prevailing sentiment around that flower-banked grave was a deep feeling of pathos witnessing human defeat in the realization that Perry Giffen's courage in rehabilitating himself in the post-war civilian life of his country had failed.

After all he was a war-broken soldier. His wounded body had borne his resolute spirit so far, and he had already won a high and secure place in the newspaper field of Canada, and then suddenly in the dark and early hours of Friday morning he paid at length and in full his contribution to the price of his nation's victory.

The last incident of the funeral Saturday afternoon seemed poignantly eloquent of the silence of Perry J. Giffen, as an ex-service man, about his record in the war and its permanent physical disablement. It is the characteristic attitude of returned men. Like them, he did not wince nor cry aloud at his handicapping wound in his upward progress in the business world, in Halifax and Toronto, in Winnipeg and Edmonton, here in Peterborough and in Montreal where he was a frequent visitor. To his spirit which seemed a veritable presence to the large company of his friends and comrades ringed about his grave the aggressive notes of "Reveille," the army's call to a new day and fresh adventures and daring, must have been more acceptable than the "Last Post" to his long rest.

Largely Attended

At Trinity United Church and through the central section of the city along the course of the funeral hundreds of Peterborough citizens paid a last tribute to the memory of Mr. Giffen.

It was not a military funeral, but

(Continued on Page 6)

FOUR ARE KILLED IN CAR ACCIDENTS

Several Others Are Injured Over Weekend On Ontario Highways

WINDSOR, Ont., Feb. 22.—(CP).—Struck by an automobile while crossing the street here to-day, Walter Meanwell, 72, Windsor, died a short time later in Hospital. Meanwell suffered a fractured skull and did not regain consciousness.

The car was in charge of Doris Sullivan, 27, Windsor, who said the man walked in front of her car after she had sounded the horn. He was struck by the bumper of the car, she said.

Found Dying.

TORONTO.—E. Lovick, 55, night watchman at St. Andrew's College, at Aurora, 20 miles north of here, was found in a dying condition by motorists on the highway. Apparently hit by an automobile driver who failed to stop after the accident, Lovick died from head wounds and other injuries before a doctor could be reached.

Corenar Dr. C. J. Deyins has ordered an inquest.

Resting Comfortably.

SARNIA.—W. A. O'Neal, 72, of Thamesville, "rested comfortably" in Sarnia General Hospital to-day as a result of injuries received when an automobile he was driving skid-

(Continued on Page 5)

Grand Runs Wild Flooding Highways, Homes, Factories

Fergus - Orangeville Road Blocked—Great Masses Of Ice Threaten Bridges

FAMILY FORCED TO MOVE

FERGUS, Ont., Feb. 22.—(CP)—Half-century high-water marks were broken today as the Grand River, swollen by rain and melted ice, flooded houses, barns and factories along its banks. Highways in this section of Wellington county were inundated as the rampaging river overflowed its banks.

Torrential rains yesterday started the flood. Huge masses of ice moved downstream threatening bridges. The Fergus-Orangeville highway was blocked by the overflow. Four miles east of Elora the Middlebrook side road was covered with five feet of water and the Elora-Kitchener road was under several feet of water for a distance of hundreds of feet.

On the second concession of West Garafraxa township, huge cakes of ice formed in the upper stretches of the river and scraped the floor of Shands bridge, 15 feet above the normal river level. The rapidly rising ice and water came within three feet of the Town Line bridge on the easterly limits of Fergus.

Family Deserts Home.

Four occupants of a frame house owned by Jack Howard at Fergus escaped as the angry waters swept indoors and large cakes of ice surrounded the building. The occu-

(Continued on Page 6)

Havelock Wood Pile Keeps Transients Out

Havelock, Feb. 22.

SINCE the village council made it compulsory for transients to earn their night's lodging by sawing a certain amount of wood, there has been a distinct falling off in the number of nightly visitors. Constable Aikens stated that since this rule was put in force the average previously of three an evening in the town hall basement has dropped to only one.

Record and Forecast of Weather

LOCAL TEMPERATURES
(Recorded by Govt. Thermometers.)

Night	—Yesterday—		
Low.	Noon.	Highest.	Lowest.
27	30	49	30
This date last year	25		*4.

*—Below zero

A predicted drop in temperature registered 20 degrees—from 47 at 9 o'clock last night to 27 at 6 a.m. to-day, and the damp snow which froze solid after falling made it necessary to thaw out lock on shelter before thermometer readings could be taken. Snow measured 1.8 inches, bringing February total to 9.4 inches; 0.39 inch of rain also fell.—A.O.P.

Lower Lake Region — Strong westerly winds; mostly fair and cold to-night and Tuesday; probably scattered snowflurries.

Georgian Bay — Strong westerly winds; partly cloudy and cold to-night and Tuesday, with local snowfalls or flurries.

Northern Ontario — Strong southwest to west winds; partly cloudy and cold to-night and Tuesday, with scattered snowflurries.

Ottawa and Upper St. Lawrence Valley — Strong westerly winds; partly cloudy and cold to-night and Tuesday; probably scattered snowflurries.

Lake Superior — Strong south-west to north-west winds; partly cloudy and colder to-night and Tuesday, probably scattered snowflurries.

London, 8 a.m.—Temperature, 28; rain, north-east light winds.

Paris — Temperature, 30; rain, south-west strong winds.

30,000 Italian Troops Posted About Capital Upon War-Time Basis

Mussolini Orders All Suspects tried At Once By Court Martial

GRAZIANI RECOVERING

Aviation General Loses Leg, Several Loyal Ethiopian Chiefs Badly Wounded

ADDIS ABABA, Feb. 22 (AP) — Marshal Rodolfo Graziani, viceroy of conquered Ethiopia, brought 30,000 soldiers to the capital today to quell any possible uprising growing out of the attempt to assassinate him and members of his retinue.

Under express orders from Premier Mussolini, the city was placed on a war-time basis while Italian Carabinieri and Blackshirts rounded up 2,000 native suspects and witnesses and handed them over to the military authorities.

Mussolini ordered the suspects tried immediately by court-martial.

Graziani was reported recovering from the slight injuries he received from the shattered fragments of hand-grenades tossed into the midst of his party Friday as he was distributing gifts to a native multitude in celebration of the birth of an heir to the Italian throne.

Aviation General Aurelio Liotta's leg was amputated, an official communique stated, as a result of his wounds.

The Abuna Cyril, Coptic Bishop of Ethiopia, and several loyal Ethiopian chieftains the announcement said, were improving, although their injuries were described as grave.

PUBLIC ACCOUNTS BODY BE CALLED

Premier Hepburn Tells Opposition Leader Henry Committee Will Meet This Season

TORONTO, Feb 22 (CP).—Public Accounts committee of the Ontario Legislature will be called this session with the Opposition ready with a number of questions.

George Henry, Conservative House leader, asked Premier Mitchell Hepburn Friday when the committee would be called. Mr. Hepburn said he would let Mr. Henry know the first of next week.

Yesterday the House sat only 45 minutes. Several bills were passed through committee stage quickly.

Hon. Paul Leduc, Minister of Mines, introduced a measure by which the government will exempt from succession duties bequests of various natures. Bequests to members of the testator's family for necessities and education, including annuities up to $1,200 a year will be exempt. Gifts made 10 years or more before death will also not be taxable.

Bequests to the Canadian Red Cross Society will be exempted and bequests to other charities in the proportion their revenues are used in Ontario.

The government also introduced a bill to regulate "executive" employment agencies. Hon. David Croll said these had become a racket in some years.

URGES SEPARATE EMBEZZLER'S FARM

Easiest Class Of Convict To Re-establish Penitentiary Probe Is Told

TORONTO, Feb. 22—(CP).—Establishment of self-contained farms for criminals who are not anti-social was suggested to the Archambault Royal Commission on Penitentiaries yesterday by Col. A. E. Kirkpatrick, member of the Toronto Police Commission.

The embezzler, he said, was of this type of prisoner. He was despised by the professional criminal. "To put such type of individual with a class of anti-social criminals is punishing him for the crime they committed," Col. Kirkpatrick said. Embezzlers were easiest of any class of convicts to re-establish.

"We have had 1,000 such cases carefully watched, psychiatrically studied and analyzed, and have here the results," he said.

"It was found that 83 per cent. of these persons were married and the average age for men was 36 years, and for women 38 years. It shows that this type is of mature years and has fallen in face of the world's most depressing times. Their average salaries have been good, ranging from $115 a month for women to $175 for men.

"Oddly enough we found that only two per cent absconded. For the rest there was no intention and preparation to abscond. Suicides numbered many more, there having been 28 men and two women out of the 1,000 cases."

COE HILL

Rev. Mr. and Mrs. R. Vatcher are leaving Coe Hill for a different field on Tuesday. They will be greatly missed in this district as they have shown great interest in their work.

A large number in Coe Hill are suffering from influenza.

Rev. Mr. Reeding spent the week-end in Coe Hill and was the guest of Mr. and Mrs. H. H. Johnston.

Mrs. Wally Holland underwent an operation in the Toronto General Hospital on Tuesday morning and her friends are hoping for a speedy recovery.

Mr. Wilfred Gunter is very ill in a Toronto hospital and Mr. and Mrs. David Gunter and their daughter-in-law paid a visit to him there.

SILVER REMOVED BY DIVERS.

PORTLAND. — The Oregonian said last night that 365 bars of silver valued at $185,000 were removed from the sunken Italian ship Feltre by heavily guarded divers yesterday. The treasure, said to be the property of the Federal Reserve Bank, was reported en route to Portland aboard a coastguard patrol boat.

Jacks Too Speedy For Green Hunters

Fort Erie, Feb. 22.

ALTHOUGH fifty huntsmen hailing from Buffalo; Niagara Falls, Ont.; Welland, St. Catharines, Dunnville, Stevensville and Fort Erie combed the countryside about three miles west of here Saturday, only twenty jack rabbits fell to their guns.

Secretary Edward Thompson, veteran Niagara River fisherman, at whose boathouse the hunters assembled, was unable to explain why a larger bag was not secured. "I think it was due, however, to the inexperience of most of the hunters, many of whom were participating in their first shoot. One pack of six rabbits, scared up by dogs, got away right through the middle of the hunters without a single jack being shot," Mr. Thompson related.

LABORITES CHARGE OLD COLLECTIVE SECURITY IS GONE

Claim Nation Asked To Pay Bill Representing Folly Of Tory Government

ARMS PLAN DEBATE

LONDON, Feb. 22 (CP Cable).—A. V. Alexander, First Lord of the Admiralty in the second Labor government, made a bitter attack this afternoon on the government's rearmament plans.

The House of Commons, in committee, was further considering the government resolution to authorize £400,000,000 in defence loans over a period of five years. The loans are part of an arms scheme, the total five-year expenditure for which has been estimated at £1,500,000,000.

"The nation," Alexander charged, "is asked to pay a bill which represents the collected ineptitude and folly, in some cases the political dishonesty of the Tory government in foreign policy."

Old Policy Abandoned.

Alexander accused the government of abandoning the principle of collective security as the basis of its foreign policy and of placing its reliance on big armaments.

Had the government calculated what the reaction might be in the Dominions to such a change? Alexander related how during the last few weeks he had met some influential representatives from the Dominions. One, on the other side of the Atlantic, had said to him:

"We have had some severe stocktaking in regard to collective security within the Commonwealth. If Haile Selassie had stayed with his troops, had Foreign Secretary Eden resigned when the cabinet would not accept his policy, then Canada would still be in favor of collective security."

"Name!" came the cry from the Conservative benches.

But Alexander did not give the name.

Disraeli, Alexander continued had returned from the Berlin conference with the cry of peace with honor. The Baldwin government had kept peace but had lost their honor.

The Labor party, he declared, was prepared to support whatever defence vote might be required for collective security within the League of Nations.

Oppose National Policy

"We never wavered in our official policy on that," Alexander went on. "We shall oppose at all stages any attempt to stampede this country into wholesale armaments for the purpose of using them for national policy."

"Other words for defending your own country," interjected a Conservative member.

"Members of the Labor party have no more need to be ashamed of how they defended their country than anybody else," Alexander retorted. "What we are concerned about today is the adoption of a policy which is going to prevent war."

This declaration was greeted by cheers from the Labor benches.

Did big armaments prevent the war of 1914?" Alexander demanded.

"If we had not been in a comparatively unarmed state in 1914 there might have been no war," interjected a Conservative member.

"In 1914 we had the biggest navy in the world, yet we had to turn the whole citizenship of the country to war," Alexander replied. What, he preceded, was the government doing to check profiteering from the nation's extremity? There was talk that the arms plan meant giving more employment. But such a scheme was no effective contribution to permanent employment. It was only adding to a boom and then providing a slump. It meant saying to the workers: "Eat, drink and be merry," but forgetting to add the Scriptural injunction: "For tomorrow we die."

Mexican peas, hampers, $4.75 to $5, policy on that," Zalexander went on.

FAIRVIEW

On Tuesday evening, after the regular Y.P. meeting, the young people enjoyed a change in their recreation period when they motored to Duffus' bowling alley in Peterborough and enjoyed several games of bowling.

There will be a special meeting of the Bridgenorth W.C.T.U. in Fairview Church this (Friday) evening. Rev. Mr. E. W Rowland of Mark Street Church, Peterborough, will be the special speaker.

Fairview Y.P. are also preparing a short temperance play. This promises to be an interesting meeting and it is hoped that there will be a large attendance.

Personals.

Miss Myrtle McIlmoyle and Miss Lane spent the week-end at the home of Mrs. Everett Coburn.

Reeve George Mullen and Councillor W. Rosborough were in Toronto last week on business.

Mr. Rosborough is also in Toronto again this week attending the Milk Producers' convention.

Oranges grown scientifically by the Government have appeared in Shanghai, China.

BUDGET THURSDAY KEEPS OTTAWA'S EXPERTS GUESSING

Will Contain New Trade Pact With U.S.—Longer List Tariff Changes?

DEFENCE BATTLE GOES ON

OTTAWA, Feb. 22. —(CP)— The House of Commons today was expected to continue consideration of national defence estimates but public interest was concentrated on the budget Minister Dunning will bring down Thursday.

Observers began their usual pastime of trying to guess what would be in the budget and it was taken for granted improved revenue during the last year would make it more cheerful document than those of the past several years.

This year's budget will contain a new trade agreement with the United Kingdom, probably lengthening the list of tariff changes. The major change, it was said, would probably be in schedules affecting textiles, allowing freer imports of such goods from the United Kingdom.

Defence estimates, already subject of a four-day debate, were expected to have stormy passage at the hands of the Conservatives who remained silent during last week's debate on the non-confidence resolution of Grant MacNeil (C.C.F., Vancouver North).

It was recalled that during debate a fortnight ago, when the so-called "Ginger Group" was tossing in resolutions demanding neutrality, conscription of all resources in event of war and the like, the Conservatives indicated they would criticize the manner in which the government proposed to spend the $13,000,000 by which they increased estimates for defence over those of last year.

Post Office, Health Next.

Should passage of the money prove easier than expected, the House may proceed to estimates of the Post Office and national health departments. In addition the government has before the House a number of bills. It might call for third reading of the bill to extend the Prairie Farm Rehabilitation Act, first reading of the bill to negative the gold clause in bonds, second reading of the Foreign Enlistment Act, first reading of a bill to establish a combines commissioner under the Weights and Measures Act, or first reading of a bill to extend old-age pensions to blind persons less than 70 years old.

This was expected to be a busy week for committees. Two were

(Continued on Page 6)

ABERHART HINTS AT NEW DEBT ACT

Admits Perhaps Old Law "Too Much Of Hot-House Variety"

By J. F. Sanderson
(Canadian Press Staff Writer.)

EDMONTON, Feb. 22—(C.P.).—Premier William Aberhart dropped a broad hint to the Edmonton Prophetic Bible Conference last night a new debt law might result from the judgment of the Alberta Supreme Court which declared unconstitutional the reduction and settlement of debts act.

"Probably another act will be better, after all," the Premier said, after repeating his regret at the court decision, announced here Friday. He raised further conjecture when he said perhaps the old act was "too much of a hothouse variety."

Since the court decision, the Premier said, he had received many letters urging action. "The people will now understand," he continued "the nature and calibre of the problem we are facing and I hope they will not be too impatient."

Already he had been urged, Mr. Aberhart said, to reduce debt principal 25 to 50 per cent. and to apply a moritorium, "but please do not get rash, impatient or excited. This is a matter than cannot be settled right off the mark. Full consideration must be given. The approach of the session gives us opportunity to act promptly after due consideration."

Must Have Debts Eased

Alberta, he said, could not be a field of battle between debtors and creditors but, at the same time, the people must have deliverance from crushing loads of debt. There were laws against killing and there should be laws against "money barons exploiting the people and leaving them helpless, hopeless charges on the community."

At one point, the Premier was interrupted by a loud voice from the gallery. He was telling of one Alberta bond issue, sold in 1930, due in 1980 and bearing interest of 4½ per cent. Although the issue was for $1,000,000, $8,000,000 must be raised in taxes to redeem it and pay the interest.

"You need not bother about 1980," advised the man in the gallery. "There will be no capitalistic system then. It is slipping fast now."

The Premier made no comment.

LAKEFIELD

Rev. and Mrs. T. M. Wesley of Camborne were in Lakefield last week calling on friends.

Miss Helen Porter of Lakefield spent the week-end in Canton, the guest of Rev. and Mrs. G. W. Porter.

Mr. and Mrs. Hilliard McCracken of Lakefield are being congratulated on the birth of a son on Saturday morning, February 20.

Relief Inspector McNeeley of the Department of Public Welfare at Toronto, was in the village on Saturday.

Owing to the mild weather, local hockey and curling enthusiasts have been forced to turn their attention to other activities for the past few days.

The Easter term examinations in the Lakefield High School will commence on Friday, February 26. The pupils at present are busily preparing for this dreaded yet necessary ordeal.

Albert J. Hill of Bailieboro was in Lakefield on Friday, the guest of Mr. and Mrs. J. A. Porter.

The Lakefield Public School junior team, coached by T. W. Chaplin, played Captain Brine's team of Lakefield Preparatory School hockeyists on Saturday morning at 11 o'clock. The Public School defeated their opponents 4 to 2.

Mr. and Mrs. Ian Oliver of Toronto were in Lakefield over the week-end, the guests of Mr. and Mrs. W. E. Gilman.

Ethiopia's Bravest Chieftain Meets His Conqueror

In the days when Italy's mechanized army was pushing its slow way through the mountains of Ethiopia, fiercest of all the warrior chieftains battling to defeat the invader was Ras Seyoum. But Ethiopia is now part of the Italian empire and the King of Kings no longer reigns in Addis Ababa. Even after Haile Selassie fled in the face of Marshal Badoglio's advance, Ras Seyoum carried on the bitter losing fight. Finally he too capitulated and here the dignified, beared chieftain meets, in Rome, the man who dictated Ethiopia's conquest. Premier Benito Mussolini is shown greeting Ras Seyoum (SECOND from RIGHT) and Ras Ghetacciu (RIGHT) as the Ethiopian chieftains arrive in the Italian capital.

Mother Of Seven Is Slain In Sault Murder-Suicide

Killer Shoots Woman At Neighbor's Door As She Flees Attack In Her Home

TURNS GUN ON SELF

SAULT STE. MARIE, Ont., Feb. 22 (CP)—Investigation went forward today into a week-end murder-suicide that took two lives. Mrs. Bernard Mertes, mother of seven children, was shot on the doorstep of a neighbor's home Saturday night by Robert MacPherson, who afterwards killed himself.

Police said MacPherson had written a threatening letter to Mrs. Mertes some days ago. This was confirmed by Adolph Samuels, Sault Ste. Marie, Mich., the woman's brother.

MacPherson, 25-year-old bachelor, went to the Mertes home Saturday night. He apparently entered through a coal chute, police said, and had cut the telephone wires. In the house with Mrs. Mertes were Theresa McCoy, a maid, Herb Myers and the Mertes children, the eldest 11 years old. Bernard Mertes, an Algoma Central Railway engineer, was at Michipicoten.

Weapon Is Taken Away

Mrs. Mertes met MacPherson in the hall where an altercation ensued, police said. The man produced a weapon described as a home-made potato-masher and attempted to strike her. Myers and the maid intervened and took the weapon. Mrs. Mertes fled screaming, followed by MacPherson.

As Mrs. Mertes reached the doorstep of her nearest neighbor, MacPherson drew a revolver and shot her twice in the left breast. As the woman slumped to the ground MacPherson turned the gun on himself and shot himself twice in the chest. He fell dead a few feet from his victim.

Police said search of the dead man's clothing revealed a bottle containing about two ounces of sulphuric acid which it was learned he had obtained Saturday. A whisky bottle, three quarters full, was also found.

Coroner Dr. A. S. McCaig said he had not yet set a date for the inquest.

FIRST MAN WOUNDED

Received Wound July 30, 1914, Dies From Heart Attack.

SZEGED, Hungary, Feb. 22—(AP)—Franz Balla, 43, supposed to have been the first man wounded in the Great War, died suddenly of a heart attack.

A bullet struck him while he was crossing the Save River, in what is now Yugoslavia, in July 30, 1914. (Austria-Hungary declared war on Serbia July 28, 1914.)

80 MEN WORKING AT SLATE MINE

New Crusher Busy On Waste Product For Road Material

MADOC, Feb. 22.—The Canadian Slate Products Mine of Madoc are ready to start the new 95 horsepower crusher and are starting this week crushing waste slate material for road building material. Large orders have been received and already 80 employees are employed and it is expected that twenty more will be employed in the spring, if skilled labor can be obtained.

VETS ASK GRATUITY

One Dollar a Day for Each Day's Service During the War.

MILFORD, Mass., Feb. 22 (A.P.).—More than 150 Canadian Legionnaires from Massachusetts and Rhode Island adopted a resolution at a meeting here yesterday requesting a gratuity from the Canadian Government of one dollar a day for each day's services during the Great War, and four shillings a day from the British Government. Copies of the resolve will be sent to the Dominion Command of the Legion at Ottawa and thence to London.

SIX MINERS HURT IN ALBERTA BLAST

Only 24 Hours Before Another Man Had Drowned Down Shaft

EDMONTON, Feb. 22 (C.P.). — Officials investigated to-day to ascertain the cause of an explosion in the Penn Mine, 15 miles north of here, which Saturday caused injuries to six miners, one of whom was not expected to survive.

The explosion occurred 176 feet below the earth's surface in the bottom seam of the mine operated by Kelstar Coals Ltd.

Emil Chichnita, 40, suffered severe internal injuries, head injuries and hemorrhage of the lungs, and was not expected to live. John Jackson, 35, was badly burned about the head and face.

Others less seriously injured were August Orzechosel, 37; Nich Trach, 40, Nicholas Kryskow, 44, and George Cenyk, 38. All except Cenyk were taken to hospital.

Just 24 hours before the blast, another miner, Mike Betchuk, had been drowned in the mine.

MARMORA

Miss Mabel Jackson of Montreal, was the recent guest of Miss Miriam Savage for a few days.

Born—On Friday, February 12th, to Mr. and Mrs. Carl Deline, a daughter.

Roy Gordonier is quite ill at his home here.

Local friends of Miss Rosemary Lyons, of Ottawa, wil regret to hear that she sustained a fractured ankle while walking on an icy sidewalk in that city about a week ago.

Hockey fans divided their patronage on Friday evening, some going to Belleville but the greater number visiting Madoc to support the High school team in their fixture with Tweed.

W. P. Fetterby of Toronto, spent Friday evening in the village.

Demanding higher wages, a 40-hour week and the reinstatement of a discharged worker, 10,000 ragpickers struck in Paris.

Socialists Claim Victories Along Three Major Fronts

Still Hold Vital Valencia Road Despite Rebel Reinforcements At Jarama River

NEW BATTLE AT OVIEDO

MADRID, Feb. 22. —(AP)— The Spanish government smashed at the insurgent foe and claimed victories today on three fronts—in Aragon to the northeast, at Oviedo in the northwest and in the Jarama River sector at Madrid's very door.

The widely scattered actions as outlined in reports to Madrid:

Aragon—an attempt by thousands of General Franco's men to pierce government lines and reach the Mediterranean in this province was battered down with a loss of more than 1,000 insurgent dead.

(Insurgent success in this attempt would mean cutting off Valencia, temporary seat of the Spanish government, from Barcelona, capital of the allied Catalonian government. Both are on the eastern seacoast.)

Oviedo—only a fierce counter-attack by insurgent captors of this city, 14 miles inland from the Bay of Biscay, prevented government forces from fortifying heights dominating the city; beleagured insurgents' communications were cut off; government militiamen penetrated into some of the city's streets.

Jarama River—General Jose Miaja, chief of the Madrid defence forces, declared his men had advanced despite insurgent reinforcements and still were holding the vital Valencia Road.

AFTER THE JAYWALKERS

600 Warning Tags Issued in Indianapolis In Past Week.

INDIANAPOLIS, Feb. 22.—(AP)—Jaywalkers will be subjected to at least another week of "warning tag education" before arrests are made for traffic ordinance violations, police indicated today.

Approximately 600 of the warning tags were handed out Saturday by a special traffic detail to pedestrians who wandered aimlessly across intersections against traffic signals or darted through heavy auto traffic in the middle of a block.

FAMILY OF 29 AT ONCE

Napanee Farmer's Sow Sets Up Record Birth.

KINGSTON, Ont., Feb. 22 (C.P.). —What is believed to be a record litter of pigs was reported by R. H. Boyce of Napanee, R.R. No. 7. A pure-bred sow owned by Mr. Boyce on Thursday gave birth to a litter of 29 pigs, of which eight have since died.

Last year the same sow gave birth to 12 pigs, all of which are still alive.

MARMORA

Group No. 3 of St. Paul's Ladies' Guild held a successful afternoon tea and bake sale also a "white elephant" table at the rectory on Saturday afternoon.

Miss Josie Shannon is visiting friends in Belleville.

Miss Grace Bonter returned to Belleville on Saturday after visiting at her home here for a few weeks.

Mr. and Mrs. Herbert Young and Miss Mary Jones of Peterborough spent the week-end with Mr. and Mrs. James Jones.

Lights of a section of the village were extinguished for a while on Sunday evening through a large maple tree on Forsyth street in front of Dr. D. L. Curtis' residence breaking off and displacing wires.

The family of Mr. E. C. McElwain moved into the Dale residence from Point Anne on Saturday.

Misses Rita Shannon and Grace Prentice visited friends in Belleville over the week-end.

ROSENEATH

Mr. B. Jaynes and son, Arthur, of Baltimore were among those from a distance attending the funeral of the late Mrs. George Herrington on Thursday afternoon.

Miss K. McNabb of Toronto is visiting Mrs. E. Sandercock.

Mrs. Arthur Devitney of London, Mr. and Mrs. Max Herrington and daughter, Joyce, and Mr. and Mrs. A. Embers of Toronto and Mrs. T. C. Lapp, Cobourg, attended the funeral service on Thursday for the late Mrs. George Herrington.

DON'T TRIFLE WITH COLDS

Follow this Practical Guide to Better Control of Colds in Your Own Home

1. To Help PREVENT Many Colds—Live normally—avoid excesses. Get plenty of fresh air, rest, and sleep. Eat light, wholesome food. Drink plenty of water. Keep elimination regular.

Watch yourself and your family after any exposure likely to be followed by a cold. Then—at the first sniffle or sneeze or the slightest irritation in the nose—quick! put a few drops of Vicks Va-tro-nol up each nostril. Va-tro-nol is *specialized* medication, expressly designed for the nose and upper throat, *where most colds start*. Used in time, it helps to *prevent* many colds or to throw off head-colds in their early stages.

2. To RELIEVE a Cold Sooner—If a cold strikes without warning or gets by even the *best* precautions—as some colds always will—go straight to bed. Eat lightly and drink plenty of water and fruit juices. For prompt relief, use this vigorous treatment with your dependable Vicks VapoRub.

Massage it briskly *on the back* (between and below the shoulder-blades) as well as on the throat and chest, *for 3 full minutes*. Then *spread a thick layer* over the chest and cover with a warmed cloth. Long after you relax into restful sleep, VapoRub's famous poultice-vapor action continues for hours to loosen phlegm, ease coughing, and help break up local congestion.

Sickness From Colds Cut in Half!

These two easy steps are the basis of Vicks Plan for Better Control of Colds. Vicks Plan is a simple, *practical* plan which any mother can easily follow in her own home. It is also a *tested* plan. In the most extensive colds-clinic of its kind ever conducted—among 17,353 subjects—Vicks Plan resulted in fewer colds and shorter colds—*cut down sickness from colds more than half!*

FOLLOW VICKS PLAN FOR BETTER CONTROL OF COLDS

Full directions in each Vicks package

Do you always keep your good resolutions?

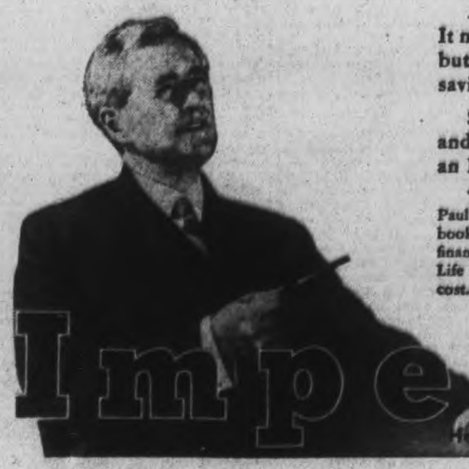

It is human nature to make resolutions—then find it difficult to keep them. And no resolutions are so often broken as those relating to the saving of money.

An Imperial Life policy makes saving easier. It not only enables you to save money regularly but it gives advantages no other plan of saving provides.

Stop worrying about saving or not saving, and adopt a saving plan that really works. See an Imperial Life representative soon.

"FINANCIAL SECURITY THROUGH LIFE INSURANCE," by Paul Speicher, an international authority, is an interesting book which should be read by everyone who plans to provide financial security for himself and family. Your local Imperial Life representative will make a copy available to you without cost.

354

Imperial Life

Head Office, Toronto, Ont. Branches and Agents in all

Social and Personal

Phone 1600

Wesley Nicholls of Bridgenorth is a patient in Nicholls Hospital.

✧ ✧ ✧

M. Pomeroy, of Douro street, has a birthday anniversary to-day.

✧ ✧ ✧

Clayton Roy of Ottawa is the guest of Dr. and Mrs. W. N. Hayes, Park street.

✧ ✧ ✧

Mr. and Mrs. William Stevens of 39 High street, are observing to-day the forty-fourth anniversary of their wedding.

✧ ✧ ✧

The many friends of Stanley Willis of Maitland avenue will be sorry to learn of his illness in Nicholls Hospital.

✧ ✧ ✧

Friends of Miss Audrey Livingstone of Hunter street, will be sorry to learn that she is confined to her home with influenza.

✧ ✧ ✧

Mrs. Agnes Logan Green will be in Toronto until Wednesday and will attend the Rosenthal concert in the Eaton Auditorium this evening.

✧ ✧ ✧

Miss Lottie Hamley, who has been visiting Mr. and Mrs. Norman Hamley and Mr. and Mrs. Irwin Hamley, has gone to Oshawa to spend some time with her sister, Mrs. T. Fishleigh, before returning to her home in Red Deer, Alberta.

✧ ✧ ✧

Harry Vess, of Dublin street, is spending a few days in Ottawa, the guest of Warren Caniff.

Mr. and Mrs. R. M. Dobson of Bonacord street, are observing to-day the twentieth anniversary of their wedding.

✧ ✧ ✧

Miss Betty Hopwood of Toronto and Peterborough had a gay birthday frolic at the King Edward Hotel on Saturday night. Miss Hopwood wore black lace with gardenias.

✧ ✧ ✧

Mrs. C. D. Hewett of Margaret avenue, with her sisters, Mrs. Beers and Mrs. Armit, who are spending the winter here, en pension with Mr. and Mrs. J. E. Patte at the "Kaledon", Water street, are the guests of their sister, Mrs. Martin Scheak of Rosedale Heights Drive, Toronto.

✧ ✧ ✧

The thirty-second anniversary of the foundation of the Rotary Club movement will be observed here to-night with a Ladies' Night and dinner of the local Rotary Club at the Empress Hotel, when Dr. Charles Peaker of Toronto, formerly of Peterborough, will give an address on "Music."

✧ ✧ ✧

The Misses Grace, Verna and Lillian Bolton entertained a few of their friends at their home in Douro on Thursday evening, when the entertainment consisted of "peanut' euchre, contests and music, followed by refreshments served from a tastefully-decorated table. Prizes for games went to Miss Muriel Dunford and George Bolton, with a consolation award to Gerald Northey.

✧ ✧ ✧

Dance Prizes.

At the annual dance of the Westclox Hockey Club, held on Friday night in the hall of the Canadian Legion, with an attendance of nearly three hundred people, and music played by Perce Atkinson's orchestra, the door prizes were won by Mrs E. Williams and Mr. Walsh, the former receiving the lady's dress from the Florence Shoppe, and the latter the men's shirt and tie from Fashion-Craft. A novelty dancing prize went to Miss Shaughnessy and Archie Weir.

✧ ✧ ✧

Class Party.

Mrs. F. Morrow, president of the Star Class of George street United Sunday School, of which Mrs. P. Hetherington is teacher, entertained the class members at her home on Walnut street, when a pleasant evening was spent in games, contests and community singing, followed by the service of refreshments, in charge of the Social convenor, Mrs. Alan Stevens. The appreciation of the guests was conveyed to the hostess and Social convenor by Miss Florence Brown and Mrs. C. Grant.

✧ ✧ ✧

Reception Prior to Wedding.

Bright with lovely Spring flowers and glowing with cosy grate fires and softly-shaded lamps, the home of Dr. and Mrs. A. J. Madill at 606 George Street was a pleasant gathering place on Friday afternoon, when Mrs. Madill and Miss Patricia, assisted by Mrs. Thomas Metcalfe, received their friends prior to the departure of Miss Madill for Hamilton, where her wedding to Arthur Metcalfe of that city, son of Mr. and Mrs. Thomas Metcalfe of 858 Water Street, Peterborough, is to take place on Saturday next, February 27th, at James Street Baptist Church, with a reception later at the Wentworth Arms Hotel.

Mrs. Madill received in a gown of Coronation blue velvet with a corsage bouquet of pink sweet peas, and Mrs. Metcalfe was in brown crepe with ivory trimming. Miss Madill's dress was of orchid taffeta, silver-trimmed, with a silver rose at the neckline. The younger daughter of the house, Virginia, opening the door, was frocked in bouquet printed crepe.

Mrs. H. H. Graham ushered the guests and Mrs. L. J. Pettit presided at the tea table, which was done with an exquisite cloth of linen embroidered in floral crosstitch design. The centerpiece was of Spring flowers; tulips, snapdragon and fern; four candles in low silver holders alternated in shades of rose pink and blue, and the tea service was in crystal and silver.

Mrs. D. A. Loomis was in charge of the tea-room. Assistants included the Misses Jean Metcalfe, Marion McAdam and Helen Reader.

The trousseau and gifts were shown by Mrs Sven Valentin and Mrs. Arthur Rightmyer.

✧ ✧ ✧

Exchange of Musical Instructors.

Cyril Rice, supervisor of music in the county schools, and organist and choirmaster of St. Andrew's United Church here, is exchanging positions with Robert B. Harle, supervisor of music in the schools of Simcoe County, and organist and choirmaster of St. Paul's United Church in Orillia. The Department of Education look with favor upon an exchange such as this, and feel that it will be to the advancement of music in the schools generally, if exchanges of this sort can be made, whereby supervisors of successful experience can move to another sphere of work and carry their experience with them. Mr. Harle will come to Peterborough next month, and take over the work that Mr. Rice is doing in the rural schools here, and Mr. Rice will go to Orillia and take over Mr. Harle's work.

Mr. Harle is a supervisor of many years' experience, having supervised the music in the schools of Owen Sound for four years, and in Stratford for a similar length of time. He will be the senior supervisor in this district from the point of view of length of experience, and Mr. Rice will be the senior supervisor in the Orillia district.

As Mr. Rice has been confined to his home on account of an attack of influenza, the actual date of the exchange is uncertain, but it is expected to take place during the first week of March, so that both will be able to get their choirs ready for the Easter music.

The exchange is of a permanent nature, and his many friends in Peterborough will regret the loss to the community of Mr. Rice's bright and cheerful personality, and his unfailing interest in musical affairs, also in the work of the Liberal party, in which he has been the energetic president of the 20th Century Club of Peterborough. In the exchange, Mr. Rice takes over the duties of organist and choirmaster at St. Paul's United Church in Orillia, while Mr. Harle will assume similar work at St. Andrew's Church here.

✧ ✧ ✧

Madrigal Singers At Eaton Auditorium.

The Madrigal Singers of Peterborough, directed by Dorothy Allan Park, were in Toronto on Saturday night for a concert in the Eaton Auditorium, in conjunction with the New World Chamber Orchestra under Samuel Hersenhoren. The musicians were entertained after the concert at the home of Mrs. Erichson Brown on Dunvegan Road.

Members of the group who sang under Mrs. Park's direction included Mesdames A. B. Burrows, L. M. Brooks, Batley, G. H. Cutmore, C. H. Crowe, J. Johnson, E. Kitney, E. V. Morphet, L. Matthews, L. Picard, G. A. Richmond, C. Searles, L. Spriggs, F. Turner, C. Telford, Ross Williamson, S. Whitehouse, and the Misses Freda Allison, Alma Blanchard, Geraldine Collins, Isobel Connelly, Muss Cox, Jean Cameron, Ethelwyn Dix, Jean Rickieson (Port Hope), Margaret Dickson, Florence Glenny, Mary Jory, Mignon Mayneord, Jessie Maconemy, Trucie Pearson, Marion Ralston, Margaret Wolstenholm. Two other members of the group, Mrs. L. Mitchell and Miss Helen Lytle, were absent. The accompanist for the Singers, Harry Northrop, A.T.C.M., was with them also.

FREIGHTER ATTACKED

French Ship Sends S.O.S., Claiming Planes Bombing It.

TANGIER, International Zone of Morocco, Feb. 22—(C.P.-Havas)—The French freighter Djebel-Amour to-day flashed an SOS, announcing it had been attacked by airplanes near Cartagena, Southeastern Spain.

The call for aid was picked up here. It was not immediately ascertained whether insurgent or government planes had attacked the vessel.

Oranges 19c doz.

New Cabbage 5c lb.
New Carrots 10c bunch
Choice
Pork Chops 18c lb.
Breakfast Bacon 25c lb.
Creamery Butter 25c lb.
Choice
Oven Roast Beef 12c lb.

HARRISON'S MARKETERIA
PHONE 725

BUEHLER BROS LIMITED
387 GEORGE ST. PHONE 3680

Loin Rib Pork Chops, lb. 25c
Rib Boiling Beef ..... lb. 8c
Meaty Neck Bones . 6 lbs. 25c
Hamburg Steak . . 3 lbs. 25c
Beef Cuttings . . . . 3 lbs. 25c
Meaty Beef Shanks . . . . lb. 6c
Lean Brisket Points . . . . lb. 7c

Rose Brand—First Grade
Butter lb. 26c

Sirloin Steak 17c

Blue Wool Dress

—Courtesy Pictorial Review

This blue wool dress has white pique trimmings, squared-off padded shoulders, and little toreador sleeveless bolero. A simple sailor hat completes the costume which is Paris news for spring wear.

CAMPBELLFORD

NO WORRIES OVER TOWN'S ICE SUPPLY

Dealers Able To Get Large Quantities In Canal Above Campbellford

(Examiner Correspondence.)

CAMPBELLFORD, Feb. 22.—Although the mild winter has prevented the river which flows through the town from being completely frozen over this year ice dealers report that they have been able to get an abundant supply of good solid ice above the locks in the canal north of the town. The average thickness of the ice has been about 16 inches which is 8 to 10 inches less than last year's average.

COW HAS TRIPLETS

SUSSEX, N.B. (CP) — A Jersey cow owned by Harry Davis at Smith's Creek has given birth to triplets. All were reported doing well.

Fashion Service

2884

Here's a smart princess-line crepe dress with the new flattering rever neckline. It has very attractive short sleeves. The seven gored skirt will make your figure look like a dream.

For another version in gay print crepe, you could have the shirt collar. The model also provides for long sleeves gathered into tailored cuffs.

This model is grand in cotton or linen for cruise or summer.

It's ever so simple to sew with the aid of Illustrated Dressmaking Chart that is included in the pattern.

Style No. 2884 is designed for sizes 14, 16, 18, 20 years, 32, 34, 36, 38, 40, 42, 44 and 46 inches bust. Size 36 requires 3¼ yards of 39-inch.

The Examiner,
Please order for me:

Pattern Number .....
Size .....
My Name .....
Address .....
.....
I enclose 15c in payment

DEPENDABLE CLEANERS
Ladies' Coats, Dresses, etc. Men's Coats, Suits (cash and carry), cleaned, pressed **75c**
217 Hunter St. W.

Auxiliary to Hold 'Fee' Tea

Members Hear Explanation Of General Finances Of The Institution

At the regular meeting of the Ladies' Auxiliary to the Y.M.C.A., held on Friday afternoon at the 'Y,' J. R. Marshall, chairman of the Y.M.C.A. Finance committee, told the members a great deal about the management and general activities of the Young Men's Christian Association.

Mr. Marshall pointed out that membership fees could not possibly begin to take care of the expenses connected with the building, and gave his listeners an illuminating insight into the manner in which finances are conducted and the general management of the institution.

The ladies planned a "Fee" tea to be held on March 1st at the home of Mrs. R. E. Cutting, Park Street.

PLAINVILLE

VALENTINE PARTY FOR YOUNG PEOPLE

Enjoyable Program Given At Plainville—Postponed Prayer Service Held

(Examiner Correspondence.)

PLAINVILLE, Feb. 22.—The Day of Prayer program postponed on account of so much illness, was held Wednesday afternoon at the home of the president, Mrs. L. Carruthers, Mrs. William Gordon, second group leader, was in charge of the program. Suitable readings were given by Mrs. Ewart King and Mrs. Clifford Manley. After the meeting a dainty lunch was served. About fifteen ladies attended.

The Young People held a Valentine party at their regular weekly meeting. Miss Beulah Brisbin was convenor of the program and entertainment. During a short worship service, Miss Lucy Lander sang a solo, Harold Buttars offered prayer and Miss Beulah Brisbin gave a devotional talk in keeping with the occasion. Miss Evelyn Brisbin told the story of St. Valentine. Interesting new games were played which were followed by a box social. Mr. George Gray acted very capably as auctioneer and the pretty boxes were sold at a price limit.

Personals

Mr. Fred Lander, of the High School teaching staff at Athens recently visited his mother, Mrs. W. Lander.

Miss Mildred Dines is visiting her friend, Miss Grace Russell of Hilton.

Mrs. M. F. Ames is home recovering nicely after an operation in the Port Hope Hospital.

Mr. Stuart Bowman has secured the position of secretary-treasurer of the Harwood Creamery Co-operative and commenced duties this week. He succeeds Mr. Keith Harper of Coldsprings, who has taken a position in Cobourg.

Mr. and Mrs. Don Carruthers and family have moved into the village.

Mr. Frank Bowman of the Dominion Bank staff, Peterborough, recently visited his father, Mr. Archie Bowman.

Miss Jennie Collingwood has been with her brother and sister-in-law, Mr. and Mrs. Tom Collingwood near Roseneath. Mrs. Collingwood has been very ill and passed away Friday.

Choir practice was held Friday evening at the home of the organist, Mrs. Tom McKinley.

Mr. and Mrs. C. Marley and Garth, Bewdley, were tea guests of Mr. and Mrs. Fred Bowman, Thursday evening.

STARVING INDIAN FAMILY RESCUED

Infant Dies Aboard Plane After Pilot Finds Six Ill In Wilds

SEPT ILES, Que., Feb. 22—(CP)—Six starving members of an Indian family were safe today in this little settlement of the north shore of the Gulf of St. Lawrence, but the family was not complete.

One of the youngest children died aboard an airplane which rescued them in the wilds of northern Quebec, about 300 miles from here.

Pilot J. E. Jellison of Quebec Airways reported he came on the destitute family during a regular trip to pick up furs from trappers between here and far-off Ungava in the extreme north.

The whole family was suffering from illness, said Jellison, and were without provisions. He bundled them all into his plane and brought them here, but the infant died during the flight.

Just Between Us Women

A Daily Chat With Examiner Neighbors, Conducted by Roberta

OH, THE comfort, the inexpressible comfort of feeling safe with a person—having neither to weigh thought, nor to measure words, but pouring them all right out just as they are, chaff and grain together; as certain that a faithful hand will take care and sift them, keep what is worth keeping and with the breath of comfort blow the rest away.—Dinah Mulock Craik.

Dear Friends:

Are you one of those in whom your friends can put full confidence, knowing that what you hear will not be repeated, or do you just listen eagerly, so that you can run like mad and tell all your friends?

It is the grandest thing in the world to have a friend with whom you do not have to weigh your words. One whom you can talk to without forever saying, "you won't mention this will you?" A friend that takes you as you are, strength and weakness, and likes you none the less.

And all of us need to accept the other fellow in that way. We need understanding, and freedom of speech. We hate having to watch our words, and wondering if what we say will be held against us, so we should remember that the other fellow feels like that too.

Of course, one should always keep something to themselves, and have some reserve. If you tell the story of your life to a good friend, that does not mean that you should tell everyone. There are people who love to draw a person out, so that they can get all the information they want, just to be able to use some of it at a later date for their own vile purposes. Use a little discrimination.

And of course you have to use a little common sense, and not keep on repeating yourself, thus boring your friend. Remember that what is all-important to you, is not so very important to others, so change the subject now and then, to show you do have an interest in something outside of yourself.

And if you have someone like that do not keep running to them with every little happening. Let them have some life to themselves, and if they have been a good listener, do a bit of listening yourself, showing the same deep interest in their affairs as they have shown in yours. Many a good friendship has been killed by being talked to death.

I had a neighbor long ago, and sometimes we would go out together shopping. We would hurry to this place and she would shop around, asking advice as to color texture, etc, then off to the next place where the same thing would occur. Then when she was all through, she would say, "we might as well go home now, I am all finished," with never a thought as to whether I needed to shop or not.

So one day I reversed the procedure. I hurried her from one place to another, I took my time about my purchases, I used up most of the afternoon, then blithely suggested that as I was finished we might as well go home. And what happened?

She stood stock still and told me I was the most selfish thing she had ever met. Here she had gone with me all this time, and not a thing had she been able to buy, because I had taken up all the time. I said I was glad she had noticed it, and how did she like it, because I had been doing the same thing with her for months.

After she cooled off, she was glad I had given her a lesson, as she wondered why no one wanted to go out with her. Thoughtlessness? Maybe. I think it is selfishness, and the same thing applies between friends, when one wants the other to listen all the time to them, and takes the attitude that the other has nothing of interest to tell.

In my work as a psychologist, I have to listen attentively to people's troubles, else I would not be able to help them. So, if you want your friend to listen to you, do the same for them.

Yours
ROBERTA.

Italy plans to subsidize low-priced houses in rural districts.

In Vienna, Austria, a woman has sued for divorce on the ground that her husband neglects her for his stamp collection.

Hand-Stitched Fabric Gloves by Mayfair

Mayfair Needle-art Design No. 202

Price of Pattern—15 Cents

Once you discover how simple and easy it is to make your own hand-sewn gloves you will want them to match or contrast each costume in your wardrobe.

Select inexpensive chamois, wool, silk, cotton or a piece of the material from which your frock is made; stitch them as directed in the easy-to-follow sewing chart and you will be delighted with the result.

The pattern can be obtaind in sizes 6-6½ (small), 6½-6¾ (medium), and 7-7¼ (large). Pattern includes a tissue pattern, diagram of stitches to be used, and complete working instructions for assembling and finishing the gloves.

Health Advisor

Miss Prunella Stack, 22-year-old leader of the Women's League for Health and Beauty, who was recently in Canada organizing branches of the league, has been invited by Prime Minister Stanley Baldwin to serve on England's national advisory council, which will draw up plans for the National College of Physical Training. The training college is the chief feature of the "keep fit" scheme on which the British government is to spend considerable sums.

FOWLER'S CORNERS

LADIES' AID HOLD CROKINOLE PARTY

Fifteen Tables Played At Successful Gathering At Lakevale Church

(Examiner Correspondence.)

FOWLER'S CORNERS, Feb. 22.—The crokinole party sponsored by the Ladies Aid Society of Lakevale Presbyterian Church, proved to be a very successful event, in spite of counter attractions and icy roads.

Fifteen tables of crokinole were played, prizes being won by: Ladies first, Mrs. Melville Moncrief; consolation, Mrs. Stanley Mahood; gents' first, Max Archer; consolation, Jack Rowland.

At the conclusion of the games, refreshments were served by the ladies.

Personals

The many friends in this district of Mr. Alex Tully, of Mount Pleasant, will regret to learn of his serious illness in Toronto, where he is undergoing an operation this week.

TWO MEN SENTENCED

Get 3 Years for Bonarlaw Store Burglary

BELLEVILLE, Ont., Feb. 22. — (CP)—Charles Jackson, 37, and James A. Reid, 30, both of Toronto were sentenced to three years in Kingston Penitentiary today by Magistrate E. J. Butler, K.C., when they pleaded guilty to breaking, entering and theft from Bateman's store at Bonarlaw early in December. Two years of the sentence given will run concurrent with the sentence recently given the pair in a Toronto court. They are now incarcerated at the county jail and will be taken to the penitentiary today as both men have waived appeal.

ATTENDS 40TH SESSION

HAMPTON, N.B. (CP)—Member of the Kings County Council for 40 years, Thomas Gilliland, 80, attended the last annual session here and has missed only one session in his long period of service.

New CORONATION COLORS
CORONATION ORANGE CORONATION RED
by Tintex
Consult the Tintex colour card—43 shades. At all Drug and Notion Counters, 15 Cents.

HAT CHECK GIRL'S TESTIMONY KEEPS RUBINOFF WORRIED

Denies Intimacy With Several Men In Fight For $500,000 Heart Balm

JUDGE CHECKS UP LAWYER

NEW YORK, Feb. 22—(A.P.)—Peggy Garcia, hat check girl who took her stage name from a cigar, amused everybody in Supreme Court except Dave Rubinoff yesterday, as she fought off attempts in her $500,000 heart balm suit to show that she was intimate with several men.

Rubinoff, a violinist, held his head in his hands at times as the determined young woman from Virginia testified under cross-examination that there were three names on the mailbox in the vestibule of the apartment house she lives in in Astoria.

"Don't you know there are only two names on the box?" demanded Abraham Halprin, counsel for Rubinoff, who denies that he ever promised to marry Peggy, or was intimate with her on two occasions in 1933.

Confused, Peggy demanded of the lawyer if he never had "made a slip," and all but Rubinoff joined in the laughter.

"It's up to you (Halprin) to prove that she is the prostitute you say she is," commented Supreme Court Justice Salvatore Cotillo. "The question is did Rubinoff or did he not promise to marry her. I want tangible evidence. I don't want a fishing expedition."

Halprin brought into court Joseph J. Van Dyke, of Brooklyn, and asked Miss Garcia if she knew him. The answer was the same as when she was confronted Thursday with Armand Rolando, another sleek young man.

Doesn't Recall the Face

"His name is familiar," Miss Garcia said, "but I don't recall his face."

Under further questioning, however, she admitted that she had met Van Dyke in an employment agency.

"Did you ever go to Virginia with him?" Halprin asked.

"I most certainly did not," said Peggy vehemently.

"Did you ever go to Jersey with him?"

"Not that I recall.

"Do you remember ever getting some money from him?"

"Never," she screamed indignantly.

Judge Cotillo announced then that it was time for the "fishing expedition" to turn into a trial.

Miss Garcia denied that she ever had received money from Van Dyke or that she had told Van Dyke that she never could bear children as a result of a marriage when she was only 15 years old. She testified yesterday that as a result of her relations with the violinist she became pregnant.

BEWDLEY

The Baptist Young People held its regular meeting at the home of Mr. and Mrs. Halcot Benson.

Mr. and Mrs. Charlie Buttars, Mrs. Charlie Cole and Mrs. Richards attended the golden wedding of Mr. and Mrs. Stuart Richard, Port Hope.

A great amount of ice is being taken out of the lake this week and hauled both to local ice-houses and to Port Hope.

SALLY'S SALLIES

Some men are always doing something for someone, and others are always doing someone for something.

For Drugs Phone 15 Elliott's

VALUE 3 ROLLS 25¢
2100 SHEETS · GUARANTEED
A PURE WHITE TISSUE COMPLETELY WRAPPED MADE IN CANADA

"LENTEN" FISH IN TASTIEST FORM

THE NORWEGIAN BRISLING IS ONE OF THE WORLD'S CHOICEST FISH

all CROSSED FISH ARE BRISLING

Here is your guide to quality and flavor. Don't ask for just any Sardine, insist upon Crossed Fish brand and enjoy the matchless flavor of genuine Norwegian Brisling. The same quality for over 50 years. 1213

Crossed Fish NORWEGIAN BRISLING
Famed for Finer Flavor

TRY *Luxuria* ONCE AND WATCH IT WORK!

Unlike ordinary creams, LUXURIA takes two minutes, not two weeks, to convince you of its wizardry. Smooth it over a dull, dry, grey-looking complexion. See a fresh, soft, rosy one appear. It makes skins lovely. Keeps them lovely by flooting out pore-dirt, dry lines, strain. Try it once. Watch it work. It is yours for always.

60c · $1.10 · $2.55 · $3.55

Harriet Hubbard Ayer 1014

Learn how you may give your skin corrective care at home from MISS OLIVE NEWTON, special representative from HARRIET HUBBARD AYER, who is visiting our store until Wednesday of this week.

BOND'S DRUG STORE.
SOLE LOCAL AGENTS

The Examiner

The Peterborough Examiner published each evening by Peterborough Examiner Limited Office, Hunter and Water Sts., Peterborough Ont.

Subscription Rates: 15c per week in city delivered by carrier; $4.80 per year by mail to outside points

Members: Canadian Press; Audit Bureau of Circulation; Canadian Daily Newspaper Association; Empire Press Union.

A. R. KENNEDY, Managing Editor.

PHONES: Editorial 1601 Business Office 1600 Private Branch Exchange to all Departments

MONDAY, FEBRUARY 22, 1937

It Is Short Sighted

Presbytery of the Glengarry United Church passed a resolution protesting against any form of advertising being used on the radio on Sunday, and this will be forwarded to the Radio Commission.

One is often moved to wonder why companies want to do advertising on Sunday. We do not believe it brings results, nor are we inclined toward the belief that it in any way favorably impresses those who hear it.

The reason for using any kind of advertising is to create more business, more good will toward a certain store or product, and the wise advertiser is not going to deliberately offend people who are potential customers by forcing his wares or name on them on the Sabbath Day.

77 Years In One House

A record remains until such time as it is broken, and that is frequently of short duration. To illustrate: A few days ago the Examiner drew attention to the fact that Mrs. Harry Chapman of Mitchell, Ont., had been living on the same street for 72 years, and in the same house for 55 years of that period. In this age when people seem to be moving about so much this paper considered a record must surely have been made in the town of Mitchell.

It did not take long for some one to come to the front and say that such a record could be broken, and had been broken right here in Peterborough. William Thompson, 84, is living in a house at 107 Hazlitt street, where he moved in May of 1860, so in a few weeks Mr. Thompson can say he has been living in the same house on the same street for 77 years.

So we will in turn have to regard that as the record until some one can show longer fixed abode under one roof.

Errors Will Creep In

News Review, a smart and readable magazine published in London, gives a sketchy survey of interesting affairs the world over. Anything which refers to Canada is generally confined to a few notes of what is going on at Ottawa.

In its most recent issue it tells briefly of the House of Commons at Ottawa passing a vote of loyalty to King George VI. That of course is all a matter of record in this country, but the London publication has occasion to refer to the Prime Minister, Rt. Hon. W. L. Mackenzie King, and the leader of the Opposition, Hon. R. B. Bennett, and the names appear this way:

Prime Minister J. L. Mackenzie King.
H. R. Bennett, Opposition leader.

The name of the leader of the C.C.F. in full: James Shaver Woodsworth. It is not often a British publication will have the initials of both the Prime Minister and leader of the Opposition wrong in one short article, but News Review achieved that distinction.

The Doctor Will Appeal

Dr. A. R. Dafoe, physician to the Dionne children, has received his full share of notice, and it could hardly be otherwise. The whole world was interested in five children being born at one time and all living, and therefore the same world was interested in the doctor who looked after them. When Dr. Dafoe goes across the line he is a marked man. His goings and comings and his sayings are all recorded in the papers. We never saw figures showing whether he had benefited or lost much by devoting his full time to the Dionne children, but we take it he has been at least receiving a good living wage.

He has also been medical health officer for North Himsworth township, and for that service he has collected $75 per year. Within recent times the councillors who legislate for that strip of territory decided that $40 was quite sufficient for Dr. Dafoe. That is open to a number of interpretations. It may be the councillors think $75 too great a charge, or that the doctor does not need the full amount But the decision is going to be appealed, and there will be two lawyers present to debate $35 reduction, one for the township—one for the doctor. The "country doctor" is not going to take the reduction from the county councillors lying down. Not a bit of it. So the stage is all set for the test and no matter which way the decision rests we have a feeling that the lawyers will do as well or better than the winning party in this $35 struggle.

It's a Slimy Business

Another probe is on the way in Montreal, and it will deal with rackets, vice conditions and the doings of what they refer to as the underworld in general. One statement from Montreal says that $200,000,000 a year is being taken from the people of that city through rackets.

That word "racket" is not an imaginary phrase. The ones in operation in Montreal are said to include loan companies, ambulance chasers, fake labor unions, booking offices for night shows, Chinese lotteries, etc. The racket was not originated in this country; it came from United States where it is so great a power today that police are not able to handle it. It is simply a combination of very clever and daring hoodlums who make their living—and a good one—by interfering with legitimate business to such an extent that business is willing to pay a good stiff fee to be left alone. If the fee is not paid then the interference can be carried to such an extent that a man running a legitimate and highly proper sort of business can be forced into bankruptcy.

It makes sorry reading to learn that the "racket" has gained a footing in our largest Canadian city. This is a comparatively young country, and the racket is entirely foreign to the intent, purpose and outlook of the sturdy folk who first pioneered this land. And it is just as foreign to the outlook of our rural districts, our villages, towns and smaller cities. It is also foreign to the desire of the Canadian element in Montreal. It is something which is brought in and set in operation for the most part by foreigners. It may be Montreal's problem for the moment, but if it is not headed off there it will become the problem of other Canadian centres. It is slimy business to catch and eradicate, something like the sow thistle, which if not checked rapidly keeps on spreading every time the wind blows.

Keep On Saying It

After reading an address delivered by J. R. MacNicol, M.P. for Davenport, Toronto, it would be easy enough to come to the conclusion that the extent of government we have and the tendency of government to keep on growing and adding to the number of taxing powers which it possesses has a direct bearing on the size of our tax bill. The tax bill in turn has a bearing on the ability of industry to keep on finding sufficient ready money to finance industry, and when industry is interfered with in that way then employment suffers.

In Britain they have but one central government; they have nothing approaching in similarity our provincial governments. The other form of government is in the hands of municipal boards. In Canada for less than 11 million people we have ten parliaments, a council in the Yukon and a senate. There are approximately 884 legislators of one kind and another, 764 elected and 120 appointed. To this rather formidable array Mr. MacNicol added: "This country has at present sixty commissions, if not more, the majority of which are overstaffed and overpaid.

The debt of this country, not including the indirect debt of municipalities, amounts to seven billions of dollars. The debts of the nine provinces are not far removed from being $1,700,000,000. There are 4,200 municipalities in Canada and they have a debt of a billion and a half dollars.

Mentioning some of the taxation which has been made necessary by the size of governments and the size of their debt, Mr. MacNicol said:

> "For instance we have the sales tax, the excise tax, the income tax, the stamp tax, the tax on cheques, the business profits tax, a small one in connection with the radio, the corporation tax, the municipal business tax, tax on capita, tax on gross revenue, taxes on branches of industry, the poll tax, the property tax, the gasoline tax, the picture show tax, soft drink and hard drink taxes and a hundred and one varieties of other taxes and licenses."

Any government is making an error when it further exploits the business of setting up more commissions. These commissions cost money, and they are not usually effective. Not only that, but it often happens when it is desired to change the personnel of a commission it costs more money to deal with those members going out. There are two examples of recent date which illustrate this: In reply to a question asked in the House it was stated that when the services of Hector Charlesworth were no longer required on the Radio Commission, he was granted a "retiring allowance of one year's salary, $10,000." When Judge Fullerton retired as chairman of the Board of Trustees of the C.N.R. he "was given a remunerative payment of $30,000." In those two cases alone $40,000 was required in order to make changes which were deemed desirable.

We admit frankly that there may be no immediate benefit from Mr. MacNicol having made his address; there may be no benefit whatever from making reference to the same matter here—that of over-government and the crippling effect of taxation which arises from that condition. But we know of nothing better than to keep calling the attention of the public to the fact. When the general public is ready to declare that a scaling down must take place, then it will take place. As long as the public tolerate the present condition nothing will be done about it.

Not a Clear Picture

The Turgeon Textile Commission has been before the public for many weeks. The general charge of counsel for the commission, J. C. McRuer, has been that the industry has failed to discharge its responsibility to the community. That charge was based on the premise that the industry had received tariff protection, and the receipt of such protection constituted an obligation to consumers in this country and also to the operatives in the various plants to which the industry had not measured up. Mr. McRuer has presented a formidable case.

Before the session now is Roy L. Kellock, counsel for the primary textile industries, and his claim is that in the years when prices were lowest many textile companies not only retained their workers, but increased the number at the shareholders' expense. Mr. Kellock mentioned several concerns which operated at a loss throughout the depression, but year after year the number of employees increased with a consequent increase in payrolls.

The one danger as we see it is in trying to place before the public a fair and adequate picture of all the evidence and arguments. Very often some of more startling things stated find their way into print, and they are not associated or joined to their context, nor is the answer to them provided at the same time. The answer may not actually be furnished for several weeks after one of the charges is made and by that time it is difficult to connect the answer with the particular statement to which it has reference. The disjointed manner in which these statements now and then appear in the newspapers is not a weakness in newspaper reporting, but it is merely a reflection of a weakness in which the charges and the answer to them are being produced at the hearing.

NOTE AND COMMENT

"Left Wingers Start for Spain" reads a newspaper heading. Our hockey players certainly get around.

Ald. Bray of Montreal declares Toronto is dead. And he probably would not even say that the Queen City is well laid out.

Mr. Woodsworth says he is convinced armaments are no insurance against war. Ethiopia would probably testify that lack of them is not either.

The Budget is to be brought down on Thursday and probably the only relief it will afford the taxpayers will be the feeling of satisfaction that it is not any worse.

It is complained that the German Ambassador to England has been travelling round under the name of "Mr. Smith." He could at least have made it "Mr. Schmidt."

A Seattle man has had his first meal in ten years. The story does not give the name of the restaurant in which he has been waiting all that time for the waitress to come back.

The average wages in Japan for a working week of 62 hours is $4.30 for men and $1.33 for women. It is difficult for Canadian manufacturers to compete against schedules like that.

A Yonkers bank messenger has been awarded compensation because he strained his back carrying money from one branch of the bank to another. He could not have got hurt that way toting his salary home.

Pemmican estimated to at least 100 years old has been discovered near an old Indian trail in Manitoba. That takes the record right away from the hamburg in some of the highway refreshment booths.

It has been suggested at the Penitentiary probe that half the people in reformatories could be on probation, and sometimes the police are inclined to think that is about the percentage actually out on parole.

A story of one member of the Hepburn cabinet being bodily tossed out of the office of a colleague is denied just at the moment wrestling impressarios were beginning to think they were on the trail of some new material.

The report that the price of Canadian shoes is going to advance is well substantiated by the announcement that Canadian manufacturers are to present a $14,000 pair to Queen Elizabeth as a coronation gift.

TOLD YOU SO

(By A. R. K.)

¶ Old Hiram Blank lives up by me, as good a neighbor as could be, but dosed with ancient salt; at times I talk with him a deal, and always am I made to feel, that Hiram has a fault.

¶ He knows the village inside out, knows what the people go about, knows why they come and go; and when some trouble has its day, I often hear friend Hiram say, "Now mind, I told you so."

¶ The chap who ran the corner store, he couldn't make it go no more, his bank account was low; then Hiram stopped me as I walked, a good five minutes there he talked, he said he'd told me so.

¶ Before this new year's time began, he'd had his eye upon that man, his trade was getting thin; almost with joy he told the tale, he knew the corner store would fail, 'twas no surprise to him.

¶ A neighbor's wife skipped out one day, she's gone a thousand miles away, but Hiram knew of that; he'd seen it coming months ago, in fact he said he'd told me so, their life was tame and flat.

¶ I don't know what that man would do, if skies each day were bright and blue, and if there was no woe; no matter where some troubles hit, friend Hiram was expecting it—in fact he'd told me so.

Our Statesmen At Their Labors

(From Parliamentary Debates)

SURELY NOT

Mr. LAPOINTE (Quebec East): When he gets into trouble he goes to his lawyer.

Mr. MacNICOL: And many a time his lawyer has misdirected him, as I have seen.

✧ ✧ ✧

LITTLE PROGRESS HERE

Mr. WALSH: Is the hon. member inferring that the industrial area is centred within a radius of 100 or 150 miles of Ottawa because the seat of government is in Ottawa? Is he suggesting that this is the reason why Ontario and Quebec are so highly developed industrially?

Mr. ROSS (Moose Jaw): No; I never tried to infer that that was the case because the government is located here.

Mr. YOUNG: He did not say so, either.

Mr. ROSS (Moose Jaw): This area has been developed because of a protective tariff. The hon. gentleman knows as well as I do that in the past several years, since this policy of protection has been in effect, many industries which used to be located in Nova Scotia and New Brunswick have moved into the central area of Canada.

Mr. WALSH: Would the hon. member care to suggest one or two of them?

Mr. ROSS (Moose Jaw): There are a great many.

Mr. WALSH: Suggest one or two.

Mr. ROSS (Moose Jaw): No, I shall not.

Mr. WALSH: Then do not make the statement.

Mr. ROSS: (Moose Jaw): If my hon. friend thinks my statement is incorrect, he may make a speech. Some maritime members will probably speak on this resolution and they will tell my friend plenty. I realize that he is very much interested in this matter from the attitude he took the other day when he said that the Turgeon commission was more or less window-dressing. I want to tell my hon. friend that the Turgeon commission is one of the best commissions ever set up by parliament.

Mr. WALSH: I suggested it was political window-dressing.

Mr. ROSS (Moose Jaw): That is worse than what the hon. member said before. The Turgeon commission is one of the best commissions ever set up in this country. Fortunately for the people of this country it has brought out many facts which prove the contention we have made in this house for years, that the men in the textile industry are just racketeers and not industrialists. When the report finally comes out, I hope that this government will act upon it in a way to prevent any industry in Canada from again having the temerity to do what these gentlemen have done during the past twenty or thirty years.

Mr. DOUGLAS: Will the government act?

Mr. ROSS (Moose Jaw): Certainly they will act.

Mr. WALSH: May I ask if the hon. member has been instructed by the government so to answer the question that has just been asked?

Mr. DEACHMAN: May I ask if my hon. friend was instructed to ask his question?

Mr. ROSS (Moose Jaw): I would say to the hon. gentleman for Mount Royal (Mr. Walsh) that in this party and under this government every man has a right to say what he sees fit, and as for myself I will say what I think is proper whether the government says anything about it or not.

✧ ✧ ✧

ADVISING ALBERTA

Mr. BLACKMORE: I should like to ask the hon. gentleman who has just taken his seat if I was correct when I understood him to say that the financial condition in Alberta in April of this year was the result of the misdeeds of the government in power during that month.

Mr. McINTOSH: What I want to make plain, Mr. Speaker, and what I wish to affirm is that if there is anything wrong with Alberta, financially or industrially, this dominion government is not responsible. The way to cure a condition of that kind is to go back and lead your own people to the constructive and sane solution of your own problems in a way that will mean a better day for the province of Alberta.

Mr. HEAPS: Then may I ask the hon. gentleman a question. Would he apply the same rule to Saskatchewan?

Mr. McINTOSH: Why, certainly. We can depend upon the people of Saskatchewan making a sound decision. There is no question about that.

Mr. BLACKMORE: Are not all the people of Saskatchewan Liberals now?

The DEPUTY SPEAKER: Order. Is the house ready for the question?

Mr. BLACKMORE: The hon. member did not answer my question.

The DEPUTY SPEAKER: Order.

Mr. BLACKMORE: Then I wish to say this: I understood the hon. gentleman to say that the condition of Alberta in April, 1936, was the result of the policies of the government which was in power in that province at that time. I challenge the hon. member to prove that the financial position of Alberta on April 1, 1936, was in any way due to the government in power in that province at that time. He absolutely cannot do it.

Mr. McINTOSH: The government of Alberta has a definite financial responsibility. It has had it for the last two years. It has not faced it aggressively or effectively. So much for the provincial government. While Alberta has not done that, I fear it has not done the next essential thing: it has not cooperated with the present dominion government in a manner to get anywhere. Because of these precarious limitations I suggest that the best thing for Albertans to do is to adopt a new perspective and a new type of action—cooperative action, and then, perhaps, Alberta will be more successful and contented.

Some hon. MEMBERS: Vote Liberal, eh?

Mr. McINTOSH: Well, they might do worse than that.

NICE BIG TABLE

"Yes, everything's going well at the office, sir. We're holding a ping-pong championship in the board room this afternoon."
—Humorist.

A Lawyer For Every 763 Persons.

(From the New York Times.)

IN HIS report, published this morning, Dean Smith, of the Columbia School of Law, recurs to a familiar theme. Into the overcrowded bar new crowds are pushing every year. Average earnings are low. Nearly 10 percent. of the New York County bar has attained the status of paupers. "There is one lawyer for every 763 persons" in the whole population of the United States, "infants included."

These statistics can't check the inrush of new victims. In the six law schools of this town there are more than 6,000 students. Columbia, more careful in its requirements, has 526, "less than 9 percent."

Who and what can stay this flood of Blackstonians? The law schools are the chief sources of supply. Theirs is largely the responsibility, writes Dean Smith, for the overpopulation of the bar. Many law school graduates are not fit to practise. A college degree is no sure evidence of future qualification. In 1928 the Columbia Law School began to restrict "admission to a limited number of students upon the basis of their fitness to pursue successfully an extensive and intensive course of study." Yale, Cornell and Pennsylvania followed suit. Harvard will join in next Fall.

Under the process of selection the number of law students at Columbia fell from 815 in 1927 to 526 in 1936. Examination of the records of graduates in the last three years shows that there were about 30 students in each class "who, because of temperament or mediocre ability or defects in personality, are not likely to find in the profession the opportunities to which they aspire." A faculty committee is now studying the classes since 1928, "their pre-law school history, their law school record and their achievements since graduation, with a view to devising ways and means whereby the number of students admitted to the school, who are not likely to be useful members of the profession, may be further reduced."

The effort is praiseworthy, but since students rejected at Columbia can get in somewhere else, the congestion of the bar will scarcely be relieved. There will be easy law schools and hard law schools. In this state the Joint Conference on Legal Education, representing the bar associations and law schools in it, "is slowly bringing about the co-operative effort that is needed." Meanwhile, the tumefaction of the bar increases rapidly.

TIME AND TALK.

(Kiwanis Magazine)

A RACE horse's reputation depends on how little time he takes in going around a mile track. A golfer's reputation depends on how few strokes he can use in making the eighteen holes of the course. A speaker's reputation should depend on how few words he can use and still impress his ideas on the minds of his audience.

No speaker ever failed to leave his audience sorry. They are either sorry that he sat down when he did, or sorry that he didn't sit down when he didn't. There is no such thing as a speech exactly the right length. There is no perfect stopping place because the audience is never exactly satisfied. It either hasn't had enough, or else it has had too much.

Between the two extremes it would seem that every speaker would err on the short side instead of the long. Sad to relate, however, there are a dozen speeches too long to one that is too short.

One cannot help but recall Irvin Cobb's story of the public hanging at which a fat negro mammy stood perspiring in the sun for more than an hour while the condemned man went on with his final speech. Exasperated at last, she called out, "Git hung, Nigger! Git hung!" Most of the things a speaker says after the first fifteen minutes are of great interest to no one but himself.

HERE'S ONE REASON.

(Ottawa Journal)

WHY are taxes high?

One answer comes from Saskatchewan. The Jacoby Tax Commission report for that Province shows that Saskatchewan, with 931,000 people, has 7,662 agencies of local government, each possessing power to borrow and to tax. This represents one local tax-levying body for each 122 persons.

With all of these taxing bodies there is necessarily competition in taxation, a scramble for the taxpayer's dollar, plus a deal of superfluous government overhead.

The Journal has often held that that form of government is best which compels or induces the greatest possible number of people to take an interest in government. It is an argument for local bodies. But good things in government, like good things in everything else, may be abused, and this, quite clearly, is what is happening in Saskatchewan.

What is true of Saskatchewan is true of the rest of the country. We have too many bodies spending the money of the rest of us—with the consequent evil that too many other people are living off the rest of us.

SOME ENGLISH HUMOR.

(London Humorist)

"ENGLISH diminutives puzzle the foreigner," says a writer. A bookie, for instance, isn't a little book.

Some of the tiniest villages of Great Britain are in Wales. By the time the guard's van has passed a station nameboard, the engine is well out into the open country again.

A man who frequently writes 3,000 words on a postcard says he doesn't suffer from eyestrain. Sooner or later, however, village post-mistresses will.

It may be, as one writer says, that the motorcar has made no headway on the farm, but it certainly makes every chicken think it lives on the other side of the road.

A Bit of Nonsense

Improving

Swimming Instructor — "That's better, sir. You ain't swallerin' so much water—doin' more to the gallon so to speak."

A NEW YORK TRIBUTE.

(St. Catharines Standard)

THE New York Sunday Times comments on the recent speech of Sir Samuel Hoare, and the freedom which exists in the British Empire. The New York paper notes that claim of Sir Samuel that within the borders of the British Empire "is the broadest freedom for races and nationalities to develop on their distinctive lines that ever has been known in history."

Such a statement, comments The Times, is not only a defense of British imperial policy but a bid for support of that policy from its members as well as from the rest of the world that is concerned for the safety of democratic ideals. Year by year the British Government, through its rule of "law, tolerance and good nature," and by the gradual devolution of its imperial authority to the constitutent parts of the Empire, is justifying its vast trusteeship.

"The First Lord of the Admiralty, who may be the next Prime Minister, did not exaggerate, British strength and the wise use of it are today, more than ever before, bulwarks of human freedom."

It is a splendid tribute by an influential and friendly newspaper, one of the unquestioned leaders of opinion in the United States.

TOO MUCH VISITING.

(Galt Reporter)

MANY hospitals in Canada have recently suspended the privilege granted to relatives and friends to visit patients because it was feared that flu might be carried into the wards. In general this restriction applies to the public wards but in some cases a less-restrictive rule has been made for private and semi-private rooms also.

In some instances there has been objection to the regulation by friends of patients but that is unwarranted. When a person seeks hospital treatment it is for the purpose of obtaining the best results. There would be ground for condemnation of the hospital if the patient there contracted other maladies carried in by visitors.

Some authorities on the subject of treating the ill are of the opinion that there is too much visiting permitted by hospitals. Some individuals cannot restrain from curiosity when a friend is removed to the hospital. The occasion is made a sort of gala one for an orgy of visiting and many a patient has suffered from the excitement and nervous tension caused by seeing and trying to talk to relatives and friends while suffering from a malady that demands hospital treatment.

SLOT MACHINES.

(St. Catharines Standard)

REGISTER another big score for the slot machine. Howard Bell, 20 years, went to Kingston penitentiary yesterday for three years because he entered no less than eight homes in the city to purloin money with which to play the machines for which, he declared, he had a mania. Bell might have taken a sentence of seven years had it not been for the plea of E. H. Lancaster, K. C., the Crown Attorney, whose home was among those entered.

It was expected that St. Catharines, sooner or later, would provide a crime case arising out of the slot machine racket. Other communities have been providing such, from time to time, mostly in the case of children, but adults too have been pleading guilty to embezzlements from which they secured funds to play the slot machine racket.

NOT LESE MAJESTE

(Toronto Star)

The King's health may now be drunk in water. That will be good news to banqueteers who for many years now have perhaps feared that they were committing lese majeste.

Hard to Believe How Time Flies

FEBRUARY 22

1907 Peterborough Fair Board directors decide to confine entries to four counties, Peterborough, Victoria, Northumberland and Durham.

James G. Taylor has arrived in town to take over the managership of the Canadian Cordage and Manufacturing Company.

J. H. Connal's rink composed of Dr. Wightman, J. E. A. Fitzgerald, Dr. Eastwood and himself wins the primary event at the Peterborough bonspiel.

Marks Brothers under the management of Joe Marks announce the opening of a week's engagement starting with "The Ragged Princess."

Peterborough hockey team defeats the famous New York Crescents 7 to 4.

1917 Pte. Arthur Sharman of Peterborough is officially reported as having been admitted to No. 22 Casualty Clearing Station dangerously ill from pneumonia.

Shoeing Smith, M. Morrow and Ptes. Jos. Vollans and Earl Robinson invalided home from overseas, have reached Quebec.

Peterborough Industrial Association is launched at a meeting of representative citizens called by Mayor J. J. Duffus.

Lakefield home of Mrs. Garrett, whose husband is on overseas service, is destroyed by fire.

A Peterborough rink composed of J. W. McDermid, skip, M. Comstock, L. Bowes and W. J. Thompson wins the primary event at the local bonspiel, defeating D. E. Tait of Campbellford 22 to 5.

1927 Jack Miner, Canadian naturalist gives two addresses in George St. United Church on behalf of the Peterborough Humane Society.

A bar pin is presented by Mayor Holloway on behalf of the city council to Miss Katherine Martin, Bell Telephone operator, for her presence of mind in preventing two dangerous fires.

Mrs. Howard Fallis is in Ottawa attending the meetings of the National Committee of the Conservative party.

Employees of Dickson store make a presentation of a club bag to Fred J. McFadden who is leaving the city.

Peterborough seniors surprise the hockey world by holding the renowned Varsity Grads to a 1-1 tie in Toronto.

THEY'RE DEADLY, TOO.

(Kirkland Northern News)

WHENEVER someone shoots someone else with a revolver, everyone says "Dear me, revolvers are very dangerous things and shouldn't be allowed; we thought you had to register them or something. Hang the brute!"

But when someone, either by reason of hard liquor, stupidity or recklessness piles up a car and provides three or four jobs for the undertaker, nearly everyone says, "My, my, what a sad accident. And the driver was killed, poor fellow!"

The point being that while revolvers and automatic pistols are fairly well controlled, automobiles and trucks are not as yet regarded by the law as possible instruments of death, not sufficiently, at least.

Most any half-baked youth, or short-sighted individual, or nervous person, or even a person subject to heart attacks can obtain a driver's license. The examination is perfunctory and the attitude seems to be "you can drive it, and heaven help you if you hurt anybody."

Until the public is made to realize that there is almost as much responsibility in driving a car or truck as there is in driving a locomotive, and that equal safeguards should be applied, the traffic death toll will continue.

HELP OUR NEIGHBOR.

(Vancouver Sun)

THOSE unprecedented floods that have ravaged sections of the United States, rendered millions homeless and destroyed stupendous values in property have established such a condition of misery and distress that Canadians cannot fail to be moved with sorrow and with sympathy.

From one end of this Dominion to the other, our people are filled with a sense of the tragedy that has fallen upon our good neighbors.

It is pleasing to know that our Canadian sympathy is taking some tangible form.

Even the Chinese Government, from far across the Pacific, has asked to be allowed to contribute assistance to fellow mortals in distress.

All such gestures from Canadian organizations reflect the opinion and desire of every Canadian from Halifax to Victoria.

We should come in every way we can to our neighbor's aid.

IT WAS IMPORTANT.

(Vancouver Sun)

THE other day when Harold Hulen unchained himself, down in a Missouri town, from a radiator to which he had attached himself in his inamorata's apartment until the young lady should accept his offer of marriage, we did not think that Harold's victory was important and so we said nothing about it.

But upon thinking it over, we are inclined to the opinion that this absurd little farce was important after all.

It was important, we think, because a fellow who will endure the discomfort of chains and the embarrassment of being considered a prize jackass by several million people—and all to gain his own way—must possess qualities of determination and a firmness of mind that are not often found in this generation.

Here is a lad who will go out to look for a job and stick to it until he gets one.

Here is a chap who will bring home the bacon with rind and all.

He should make the young lady a very good husband—unless he starts beating her for not frying his eggs upside down.

MARKET QUOTATIONS

Quotations Complete To Closing Time

Toronto Mining

Biggar & Crawford

	High	Low	Close
Acme Oil	16½	16	16¼
Afton	9	8½	9
Ajax Oil	50	48	48
Aldermac	189	178	189
Anglo Huron	800	800	800
Arntfield	106	98	105
Ashley	13	12	12
Bagamac	33	30	33
Bankfield	138	131	132
Base Metals	65	50	64
Beattie	145	145	145
Big Missouri	73	67	71½
Bobjo	23	22	22
Bralorne	865	865	865
Bidgood	150	143	145
Buffalo Ank	11¾-12		
Can Malart	200	195	195
Castle Treth	155	148	149
Central Man	17½	17	17
Central Pat	440	435	440
Chem Research	110	105	105
Chromium	127	115	115
Chibougamau	197	187	195
Dauhousie Oil	330	260	320
Dome Mines	49¼	48½	49¼
Eldorado	250	248	250
Falconbridge	12¾	12	12¾
God's Lake	85	80	81
Goldale	37	36	37
Francour	125	124	124
Granada	45	42	42
Greene Stabell	31	28	28½
Gunnar	102	99	100
Hard Rock	233	210	215
Hollinger	15	14¾	14¾
Howey	60	56	56
Hudson Bay	41⅝	39¼	41⅛
J-M Cons	47		
Kirk Hudson	230	225	225
Kirk Lake	103	93	93
Kirk Townsite	30	30	30
Lakeshore	58¼	57¾	58¼
Lamaque	18¼	18	18
Lebel Oro	27	26	26
Laguna	104	102	103
Little Long L	710	705	710
Macassa	760	750	760
Man. & East	11	10½	10
McIntyre	41¼	40	41¼
McKenzie R. L.	184	175	175
McVittie	45	40	44
McWatters	83	80	82
Mining Corp.	500	440	490
Moneta	171	168	168
MacLeod	235	200	210
Newbec	10½	8½	10
Noranda	83	79½	82¼
Nordon Oil	41	33	39
Omega	92	88	90
Pamour	370	355	365
Parkhill	39		
Paymaster	103	100	100
Pend Oreille	660	575	630
Perron	200	195	195
Pickle Crow	770	750	765
Pioneer B.C.	590	580	580
Premier	390	390	390
Powell	210	200	200
Read Authier	620	600	600
Red Lake G.S.	135	122	124
Reno	121	120	120
St. Anthony	27	25	27
San Antonio	210	200	210
Sherritt Gordon	395	375	385
Siscoe	560	540	550
Stadocona	170	165	167
Sudbury Basin	690	615	675
Sullvan Cons.	190	187	187
Sylvanite	420	400	420
Shawkey	90	87	90
Tech-Hughes	595	590	595
Toburn	375	365	360
Towagamac	200	175	195
Ventures	330	305	325
Waite-Amulet	465	425	455
Wright-Harg.	795	775	780
Sladen	204	200	201

Toronto Stocks

Leeming and Leeming

	High	Low	Close
Abitibi	8¾	8½	8⅝
Can Bake	22	22	22
Br Am Oil	25¾	25½	25½
Beauharnois	8½	7⅞	7⅞
Can Bread Co	8⅞	8¼	8¼
Bldg Prods	66	65	65
Bell Tel	163½	163½	163½
Burt F N	42½	42	42½
Brazilian	29⅛	28⅝	28¾
Brew & Dists	7½	7½	7½
Brew Corp	3¼	3¼	3¼
BG Pwr 'A'	37½	37½	37½
Can Bud	9	9	9
Can Cem	18¾	18¾	18¾
C P R	17⅝	17⅛	17⅝
Honey Dew	100	100	100
Can Dredge	44½	44½	44½
Can Car & F	18¾	18¾	18¾
Can Canners	8½	8¼	8½
Can Oil	16	16	16
Can Malt	37¼	37¼	37¼
Cockshutt	16	16	16
Dom Bridge	56	56	56
Dist Seagram	26	26	26
Dom Stores	10⅞	10¼	10⅞
Fanny Farmer	24¼	24	24¼
Ford 'A'	27¼	27⅛	27½
C G E	209B		
Can Gypsum	16	15	16
Cons Gas	205½	205	205
Gen Steel W	15½	15½	15½
Ham Bridge	15¼	15	15½
Walk G & W	46¼	45½	46¼
Wk G & W Prfd.	19⅝	19⅝	19⅝
Take 2 Toronto		74¾ 74¾	
Int. Nickel	73¼	72½	72¾
Int. Util. 'A'	19½	19½	19½
Int. Util. 'B'	2¾	2¾	2¾
Ind. Alcohol	7⅝	6¼	7⅜
Imp. Oil	22¾	22	22¼
Imp. Tobacco	14¾	14¼	14¼
Con. Smelt.	87⅜	74½	86½
Laura S.	75-75		
Loblaw "A"	24¼	24	24
Mont. L. H. & P.	34	34	34
McC. Frontenac	14	14	14
Massey-Harris	9⅝	9⅜	9⅝
Massey-Harris pfd.	62	62	62
Page Hersey	105	102	105
Pressed Metals	35	35	35
Power Corp	32½	32½	32½
Rogers Maj.	8⅛	8⅛	8⅛
Int. Pete	38½	36¾	38½
Shawinigan	33½	33¼	33½
Standard Paving	7¾-8		
United Steel	9	9	9
C. Vinegarr	20	20	20
Wineries	3	3	3
Walkers Brew.	2½	2½	2½
Weston's Ltd.	17½	17½	17½
Steel of Can.	96	90	95½

Grain Quotations

Leeming and Leeming.
WINNIPEG WHEAT

	May	July	Oct.
High	126	122¼	111¼
Low	125	121⅛	110
Close	125½	121½	110⅝

WOMAN BREAKS BACK IN RESCUE.

COLLINGWOOD. — Suffering a broken back while rescuing her year-old baby from flames that destroyed her home on nearby Blue Mountain, today, Mrs. Albert Abbey was in a critical condition in hospital here from the injury and influenza. Three sons, aged three, eight and 15, were also saved when they jumped from the house into their father's arms.

Abbey had left the house and his bedridden wife to do the morning chores, and when he returned he found the lower part of the home in flames.

'Black Blizzard' Sweeps Kansas

Dust storms, ranging from "black blizzards" to red-brown haze, are sweeping the old "dust bowl" sectors of Colorado, Texas, Oklahoma, and Kansas. Here is an excellent picture of a "black blizzard" sweeping over a little town in western Kansas, enveloping the countryside in a vast cloud of stifling dust.

Cheese Quotes Produce and Livestock

MONTREAL PRODUCE

Egg prices firmed slightly on Montreal open produce markets last week, while butter tended to ease.

Graded egg shipments in cartons or less were quoted at 21 cents a dozen for grade A-large, 19c for A-medium and 17½c for A-pullets. Receipts: 7,649 cases, compared with 7,968 a week ago.

Butter was quoted at 23½c to 24c a pound for cartot or less of No. 1, while lots to retailers were 25½c for solids and 26c for prints. Receipts; 942 boxes, compared with 1,241 a week ago.

Cheese was quoted at 13c to 13¼c a pound for Ontario, while Quebecs were unquoted. Receipts: 297 boxes, compared with 121 a week ago.

Potatoes—P.E.I. Mountains, 90's, $1.90; N.B. Mts., 80's, $1.60; Quebec Mts., 80's, $1.50.

MONTREAL FLOUR AND FEED

Spring wheat flour—First patents, $7.50 ;second patents, $7.10; bakers' patent, $7. Per barrel, in 98-lb. jute bags, delivered Montreal freight points.

Winter wheat flour—Choice grades in carlots, per barrel, $5.70 to $5.80; choice grades in broken lots, per barrel, ex-store, $6.00 to $6.10; white corn flour, per barrel, in jute bags, delivered to the trade, $6.50.

Millfeed, — Bran, $32.25; shorts $33.25; middlings, $35.25 per ton; carlot or mixed carlot quantities, delivered Montreal freight points.

Brewers' dried grain, wholesale, $30 per ton; retail, $32 per ton.

Rolled oats, bag of 90 lbs., delivered to the trade, $3.85, which includes sales tax.

Baled hay—Extra No. 2 timothy, $10; No. 2 timothy, $9; No. 3 timothy, $7 per ton, f.o.b. cars, Montreal.

BUFFALO LIVESTOCK

Hogs, 300; holdovers, 400; nothing done on good and choice; 180-230 lbs. bid to $10.60; on weights under 200 lbs. and $10.50 for averages above 230 lbs.; half fat 115-lb. pigs sold $8.10.

Cattle, 50; holdovers, 150; steers and yearlings closing very dull, weak to 25c and more lower; shortfeds predominating during week; barely choice steers, $12.50; bulk medium to good, $9 to $10.50 medium steers, $8 to $9.25; fat cows, $6 to $6.25; lower cutter and cutter, $3.85 to $4.75; medium bulls, $5.85 to $6.25; common light weights, $5 to $5.50.

Calves, 25; vealers 1 under week, early sale to 11.50; closing to $10.50 down.

Sheep, none; lambs active 15c to 25c higher during week; late trade at season's high; good and choice ewes and wethers, 95 lbs., $11 to mainly $11.15 and $11.35; medium and mixed grades, $10 to $10.75; aged ewes to $6.25; general runs, $4 to $5.75.

WINNIPEG GRAIN.

WINNIPEG, Feb. 22. — Rain and snow in the south-west, and prospects of more, sent wheat prices tumbling on the Winnipeg Grain Exchange on Saturday. A late-session pick-up in export sales failed to stem the swift recession. At virtually the lowest-levels of the active session, values closed at 1⅞ to 2¾ cents lower.

Liquidation prompted by snowfalls over most of the United States winter-wheat territory, swept by dust storms for more than a week, found little support in the market. Prices declined easily from the start.

On the break 400,000 bushels of wheat were sold for export, but this proved insufficient to stem the setback in the face of 3½-cent declines at Chicago and ¼d losses at Liverpool.

Coarse grains prices fell off with wheat.

Futures:

Wheat—	Open	High	Low	Close	Prev. Close
May	127⅛	127⅝	126½	126⅝	127⅜
July	123½	128½	121½	121⅝	123⅝
Oct.	113	113	110⅝	110⅝	113¼
Oats—					
May	55⅝	55⅝	54⅞	54⅞	55
July	52¼	52¼	52	52	52½

TORONTO CHEESE

TORONTO, Feb. 22 — (C.P.). — Wholesale prices on the Toronto Cheese Market were unchanged today with dealers buying large, colored, paraffined and government grades at 13 to 13½c.

Wholesalers offered cheese to retailers at the following prices: New —Large, 14½c; twins, 14¾c; triplets, 15. Old—Large, 19c; twins, 19¼c; triplets, 19½c. Medium, 18; twins, 18¼c; triplets, 18½c.

TORONTO PRODUCE

TORONTO, Feb. 22 — (C.P.). — Wholesale prices (United Farmers' Co-operative Co.) for Toronto delivery to-day were:

Eggs—Grade A-large, doz., 17c; grade A-medium, 16c; pullets, 14c; grade B, 13c; grade C, 13c. Churning cream—No. 1, lb. 25c; No. 2, lb., 23c. Butter—No. 1 solids, lb., 25c; No. 2 solids, lb. 24c. Potatoes, bag, f.o.b. at shipping point: Ontario, $1.85; New Brunswick, $1.80; P.E.I., $1.85. Mill feed—Bran, 32; shorts, 33, middlings, 35.

MONTREAL POULTRY

Poultry prices per lb.: Grade "A" milkfed chickens, five pounds up, 23 to 23½c; B, 22 to 22½c. Grade A selects, 5 lbs. up, A, 21½-22½c; B, 19½ to 20½c. Fowls, 5 lbs. up, A, 18 to 19c. Grade A turkeys, select weights, 22 to 24c. Poultry prices nominal.

HOG PRICES.

TORONTO, Feb. 22 — (C.P.). — Four Ontario markets reported higher bacon hog prices today while other points were steady. Gains ranged as high as 20 cents at Barrie, Brantford, Kitchener and Peterborough.

Liveweights: Barrie, $7.80; Brantford, $8.15; Guelph, $8; London, $8; Hull, $8.10; Peterborough, $8; Stratford, $8; Chatham, $8.

Dressed weights: Barrie, $10.50; Guelph, $10.70; Kitchener, $10.70; London, $10.70; Hull, $11.15; Peterborough, $10.60; Stratford, $10.70; Chatham, $10.65.

TORONTO POULTRY

TORONTO, Feb. 22 — (C.P.). — Wholesale prices on dressed poultry supplied by the United Farmers Co-operative Co. to-day were: Chickens over 5 lb., milk-fed, 17c; selects, 15c; 4½ to 5 lb, milk-fed, 16c; selects, 14c; under 4½ lb., milk-fed, 15c; selects, 13c. Hens, over 5 lb., 14c; 4½ to 5 lb., 13c; 3½ to 4½ lb., 10c; 3 to 3½ lb., 9c. Old roosters, 9c. Ducks over 5 lb., 15c; 4 to 5 lb, 14c.

FRUIT AND VEGETABLES

TORONTO, Feb. 22 — (C.P.). — Wholesale prices on fruit and vegetables supplied at Toronto by White and Co. to-day were: Florida pineapple oranges, $4 to $4.25; California Navel oranges, $4.25 to $4.75; Florida Tangerine oranges, all sizes, $2; Jaffa oranges, all sizes, $4.50; Cuban pineapples, 18s and 24s, $4.50; 30s, $4; Emperor grapes, kegs, $7.

California lemons, 300s, $7 to $7.50; 360s, $6 to $6.25; Italian lemons, Mercantile, 300s and 360s, $5; Texas Marsh seedless grapefruit, Combination, $3.25; Texas grapefruit, U.S. No. 1, $3.50; Florida grapefruit, Black Diamond, all sizes, $3.65 to $3.75; Honey Dew melons, Chile, 12s, $3.50; 11s, Standard, $3.25.

California pears, Columbias, $4 to $4.50; B.C. Delicious apples, extra choice, all sizes, $2.50; Domestic apples, $1.50 bushel; Canadian rhubarb, 12-lb. bunches, 85c.

Bahamas tomatoes, 30-lb. lugs, $2.25 to $2.50; Bahamas tomatoes, 12-lb. cartons, repacked, $1.25; hothouse tomatoes, No. 1, 20c; No. 2, 12½c; Mexican tomatoes, 35-lb. lugs, $3 to $3.25; Mexican tomatoes, cartons, $1.50.

Ontario mushrooms, 25 to 30c lb; California lettuce, 6s, $4.50 to $4.75; 5s, $5.50; Texas cabbage, crates, containing 100 lb., $3.25; Texas cabbage, half crates, $2 to $2.25; Texas beets, case containing 4 doz., $1.75 to $2; California pepper, 6 qt., 75c; New Mexican peas, hamper, $5.75 to $6. Sweet potatoes, Jersey, bushel hampers, $1.60 to $1.65; Florida new potatoes, No. 1, 50 lb. boxes, $3.25; No. 2, $2.75; Canadian carrots, 85 to 90c bushel; California carrots, 6 doz., $3.25 to $3.50; Texas carrots, 6 doz., $3 to $3.25; New Spanish onions, 50-lb. crates, $2.85; shallots, 5 doz. to case, $3.

Florida green beans, Bountiful, $3.50; Florida green beans, Valentines, $4.50; Florida wax beans, $4.50; California celery, 3 to 3¼ doz. crates, $3.25; Florida celery, $3 to $3.25; California cauliflower, 10 to 12 in crate, $2 to $2.25.

Hothouse cucumbers, $1.75 doz.; Texas spinach, $1.15; imported radishes, $2.50 crate; imported radishes 40c doz.; California broccoli, 2 doz. to case, $4; California sprouts, $3.50; California endives, 2½ doz. hampers, $2.

MONTREAL LIVESTOCK

TORONTO, Feb. 22 — (C.P.). — Further decline of 50 cents was posted on calf prices on the Toronto Livestock Market to-day. Cattle trade was dull with prices generally steady. Hogs were unsettled by early afternoon. Sheep and lambs were steady. There was no cattle holdover from Thursday.

Receipts reported by the Dominion Livestock Branch were: Cattle, 3,200; calves, 460; hogs, 1,920; sheep and lambs, 1,340.

Few early sales were noted on weighty steers. Medium to good butcher steers reaching $8. Good cows traded from $4 to $4.50; plain as low as $3. Canners and cutters were from $1.75 to $2.50.

Bologna bulls sold between $3.25 to $3.50, and up to $4 for light butchers. Choice fed calves were priced from $7.50 to $8, with medium quality down to $6.

Veal calves made a top of $8.50. Common light vealers ranged from $4 to $6.

Indications pointed to a near steady close on hogs. Off-truck bacons closed Thursday at $8.25.

Good ewe and wether lambs moved between $9.50 and $9.75, with culls selling down to $7. Sheep brought $2 to $5 cwt.

DR. WOOD WRITES FOR THE LEGIONARY

Old Peterborough Boy Writes Articles In Returned Men's Magazine

In the current issue of "The Legionary"—an ex-servicemen's publication issued in Montreal, Dr. E. H. Wood, of Ottawa, formerly of this city, writes the first part of an interesting article entitled: "Number Nines—A Medical Officer Looks Back."

Lieut.-Colonel E. H. Wood, V.D., M.B., F.A.C.S., the writer of these reminiscences, enlisted in pre-war days as a private in the old 57th Regiment—The Peterborough Rangers (now Prince of Wales' Peterborough Regiment). He later became a sergeant in the 3rd Prince of Wales Canadian Dragoons. His overseas service was entirely with the Royal Army Medical Corps.

On his return to Canada after the war, Dr. Wood practised in Peterborough, and was attached to his old regiment, the 3rd Dragoons, as medical officer, later becoming commanding officer of the 34th Cavalry Field Ambulance. Since moving to Ottawa in 1932 he has been M.O. of Le Regiment de Hull.

Dr. Wood specialises in surgery, and several of his papers on surgical subjects have been published in Canadian and American medical journals. He is a member of Ottawa branch of the Canadian Legion, and has rendered invaluable service to his old comrades by giving free medical attention to unemployed ex-servicemen at the Legion Shelter in the capital.

Silk stockings from America are to be introduced into Lima, Peru.

Cast For Coronation Medals

Designed by Langford James, this plaster cast is the model from which medals and other decorations will be cast to commemorate the coronation of King George VI and Queen Elizabeth. The medal shows a double head of Britain's new rulers.

LAD IN FOR THEFT IS BEING TAUGHT

(Continued from Page 1.)

lower in 1936 than in any previous year, said Mr. Neelands. Ordinarily the reformatory contained 40 to 50 per cent first offenders, but in 1936 only 1,390 of the 4,036 in reformatories were first offenders.

"If all those committed to reformatories had continued in crime, it would have necessitated the building of a 500 to 700 person institution each year," he said.

"Would you say that can be adduced when the average term is only seven months?" asked Judge Madden.

"Yes, taking into account also that population has increased 25 per cent. and reformatory population only five per cent," said Mr. Neelands.

The law of averages shows that if a prisoner is going to repeat he does so within two years, he said.

Work Must Be Interesting.

"If work is to be really valuable to prisoners, it must be interesting," said Mr. Neelands. "If you continue placing paid men on principal jobs, all drudgery and uninteresting work would be relegated to prisoners. We must maintain the interest of prisoners in their work.

"When teamsters were absent during construction here, we gave their teams to picked prisoners and found they handled the teams more satisfactorily than the teamsters.

"Prisoners are fed better at Burwash than at Guelph," said Mr. Neelands. "There is more variety, more substantial food, better food. The reason is that climate is colder at Burwash and there is more outside work.

"A young fellow from Southern Ontario placed at Burwash at outside work has an almost ungovernable appetite for the first few months. I know it because I had a similar experience. I think the meals at Mimico and Guelph are about the same."

"Should not men working outside at Guelph get the opportunity for extra helpings?" asked Counsel Gillanders.

"The rule when I was in charge here, and which I thought was still in force, was that a man could have second helping if he wanted," said Neelands.

"There seems to be evidence such is not now the case," said Gillanders.

Housed Better Than At Home

Mr. Neelands suggested that prisoners were housed more comfortably and given better meals than in their homes. He said chefs should try for a variety of food according to season and price and a variety of menus.

"On short notice during the night we had 2,000 blankets shipped to the Haileyoury fire a few years ago.

"There is no excuse for prisoners using worn-out blankets because they are made here," he said. "Old worn blankets can be shredded here and used in making new blankets."

Mr. Neelands opposed the use of mattresses in reformatories. "They constitute a big sanitary problem as regards vermin," he said.

"The springs are fine and closely woven and it is no hardship to sleep on them with a couple of blankets over them." He opposed supplying sheets. "Thousands of men in Northern Ontario sleep without sheets" he said. "We shouldn't give them too many privileges."

Many young men who come to Guelph Reformatory need manual labor. "They need to be taught the lesson of work," he said. "When a young man their age, I did hard work such as we ask them to do with a pick and shovel and it was one of the finest lessons in my life. I got a mental kick out of it too.

"We have never attempted to teach the prisoners a trade. We don't have them long enough."

Only 6 Asked Longer Term

Mr. Neelands attached little weight to the suggestion that the reformatory was "too pretty" leading prisoners to want to stay. "In the many years I have been connected with the department, only six out of thousands of prisoners have asked to stay past their terms.

Two had been injured in the reformatory, four others ended their terms in inclement weather and wanted to stay a month or so until spring."

Mr. Neelands opposed the building of a wall around the institution. "We realized the building of an open-style reformatory would lend itself to escapes, but we thought the benefits would outweigh disadvantages."

"We have not been stinted by the government, but we have tried to make only necessary expenditures, taking into consideration the scale of living of ordinary citizens." Mr. Neelands told the commission. "Economy has been reasonably carried throughout the institution.

Recognized Need of Change.

"We recognized 18 months ago in the department that the staff in the institution needed reorganization. We transferred Mr. Oliver here from Burwash, but unfortunately he died some months later. We appointed Dr. Heaslip. It is one thing to say a staff should be reorganised and another to decide who will stay and who will go. It is our experience it takes a year or more for a new superintendent to know and organize his staff.

"A superintendent can suspend an officer, but the provincial secretary and the deputy minister decide in conference whether the guard shall be reinstated or let out. Sometimes guards are hired when they apply at Toronto and sometimes they are engaged when recommended by the superintendent who has interviewed them. The department has hired no guards for this institution, all applicants are referred to the superintendent who is given a free hand because we hold him responsible."

Nearly 440,000 foreigners have left France in the last few years.

German State Railways carried 1,489,000,000 passengers in 1936.

Hog Quotations In Peterborough

MONDAY, FEBRUARY 22

Canada Packers quote:

Hogs—Live, $8.00; dressed weight, $10.60.

No. 1 sows, 2½c off bacon prices.

Cream—No. 1 (on truck), 25c; No. 1, delivered, 26c.

Special, 2c per pound premium.

Butter.—Prints, No. 1, 27c; No. 2, 26c. Solids, No. 1, 25c; No. 2, 24½c.

Dealers quote:

Fall wheat, $1.20; oats, 45-55c; malting barley, 80-95c; feed barley 75c; rye, 90c; buckwheat, 80c, grades at 13½ cents.

FOUR ARE KILLED IN CAR ACCIDENTS

(Continued from Page 1.)

ded and ran into a bridge on No. 7 highway six miles east of Sarnia. Attending physician said O'Neall escaped without serious injury although badly shaken, up

Transient Killed.

BELLEVILLE.— Identification of the transient killed here Saturday and believed to be William Collins of British Columbia, has not been completed, according to police authorities. His fingerprints were sent to Ottawa and information has been sought from British Columbia authorities, but nothing definite has been received. The inquest will be held to-night and interment made in Belleville cemetery. A liquor permit issued at Trail, B.C., in 1936, bearing the name of William Collins, was the only article on his person.

Dies in Hospital.

GALT.—John Peace, 30, married, Galt, died in the hospital to-day from a fractured skull, received when struck by an auto last night. Peace, a shoe worker, was riding his bicycle down East Main street from a visit to his parents on the Hamilton highway, when he was struck from behind by a car driven by Abram Hammill, Galt.

The accident occurred during a blizzard and the motorist said he did not see the man.

Indian Is Injured.

HAMILTON. — Albert Longboat, Beaver's Corners, Six Nations Reserve, is in St. Joseph's Hospital with a possible fracture of the skull, but it is believed that he will recover. He was struck yesterday by a car driven by Rev. W. H. Dawrector of the Church of St. Francis of Assisi.

Longboat is the father of 11 children, and is a cousin of Tom Longboat, famous runner.

ALDERVILLE

CONTEST IS WON BY BEAVER TEAM

Regular Meeting Of Alderville Young People's Union Is Interesting

(Examiner Correspondence.)

ALDERVILLE, Feb. 22.—The regular meeting of the Y.P.U. was held on Friday night at the home of Chief and Mrs. Norman Marsden.

John Loukes, president, presided over the opening exercises and Devotional period. The topic "Starting a New Home", was well taken by Mrs. A. Simpson.

Lorne Simpson, Christian citizenship convenor, presided over an enjoyable program: quartet "Let the lower lights be burning, was sung by Misses Charlotte, Effie and Marjorie Marsden and Billy Marsden; Arthur Wheeler played a violin solo; Miss Marjorie Marsden read a story, "Mystery"; and a violin duet was played by Delbert Beaver and Vernon Marsden; a contest sponsored by the executive has been running for weeks, and each week the president conducts a contest between the two teams, captained by Miss Charlotte Marsden and John Beaver. The final contest questions on Canadian history, was held and the result of the contests in full are, John Beaver total points 467 and Miss Charlotte Marsden 424 points. The losing team will treat the winning team to a banquet and concert in the near future.

Valentine Party Held

A valentine party arranged by their teacher, John Loukes, was enjoyed by the school pupils on the Friday preceding Valentine day. A program of songs and readings and games were enjoyed, and a post office opened and valentines exchanged.

The girls of the school were responsible for the serving of hot cocoa and a dainty lunch.

Personals

Mrs. Earnest Crowe, and Mrs. M. Black, representing Alderville church, assisted at the World Day of Prayer service held in Roseneath United church.

Miss Charlotte Marsden, daughter of Chief and Mrs. Marsden, is suffering from a sprained ankle.

Clifford Smoke acted as leader at the song service held in the church on Sunday night.

Returns To City

Kenneth A. Jones of Oshawa, formerly of Peterborough who has been transfered back to this city as assistant superintendent for the Prudential Insurance Co.

LAKEFIELD

COUNCIL DECIDES TO PURCHASE RINK

Lakefield Ratepayers Will Be Asked To Endorse Buying Property

(Examiner Correspondence.)

LAKEFIELD, Feb. 22.—The Council of the municipality of the village of Lakefield held a special meeting on Friday night, February 19, for the purpose of discussing the matter of the purchase by the Village of Lakefield of the Lakefield Rink Company's assets. The meeting was well attended ,a number of ratepayers being present to wait upon the council. The purchase of the rink was thoroughly discussed, many of the ratepayers voicing their opinions. The unanimous opinion was that it would be advisable to buy the property, and a resolution was passed by the council to the effect that the necessary legal proceedings in connection with the purchase of the rink property, gone ahead with.

The buying of the property will necessitate a vote by the ratepayers of the village. The date of the vote has not yet been set but it will take place at the earliest opportunity after the necessary time allowed for proper publication of the plebiscite has elapsed.

Providing the matter meets with the approval of the majority of the ratepayers, the property will be bought for the amount of the mortgage—approximately $1,800.

CAMPBELLFORD

Mrs. J. E. Birds took advantage of the week-end excursion from Toronto to Chapleau, Ont. where she is visiting her sister, Mrs. P. J. Morton and Mr. Morton.

Mr. Keith Bailey of Peterborough spent the week-end in town.

Miss Ruby Townsend of Sterling Continuation School was home over Sunday.

Mr. and Mrs. J. P. Archer motored to Kingston on Saturday with Mr. and Mrs. A. J. Meyers who visited their daughter Miss Lois Meyers who is in Training at the Hotel Dieu.

EGMONTS LOSE SON.

CALGARY. — Second son of the Earl and Countess of Egmont, born three months ago, Hon. Patrick Francis Perceval died at the home of his grandparents here on Sunday. He had been ill five weeks with whooping-cough.

HASTINGS

CEMETERY BOARD ELECTS OFFICERS

W. M. Fowlds Has Been Chosen As President Of Organization

HASTINGS, Feb. 22. — The annual meeting of the Trent Valley Cemetery Board was held in the Council Chambers during the week, and the election of officers for 1937 resulted as follows:

President, W. M. Fowlds; vice-president, Dr. J. H. Hess; secretary-treasurer, Alexander Wilson; directors, A. Brown, A. Brooks, H. B. Wilson, Joseph Pickens, George Pickens, C. R. Fowlds; caretaker, William McGrayne.

Trinity W.M.S. Meets.

Mrs. Elmer Sherwin offered her home to the members of Trinity United Women's Missionary Society for their February meeting which was held on Thursday afternoon with Mrs. A. E. Metcalfe presiding. The program was in charge of Mrs. H. M. Orr, leader of the White group, and was as follows:

A temperance reading given by Mrs. Alexander German; chapters from the study book given by Mrs. A. E. Metcalfe and Mrs. F. W. Newell; a conversational talk from the study book between Mrs. H. Edwards as a missionary doctor and Mrs. A. M. Brooks as an Indian woman; a solo, "Take Time to be Holy," by Miss Mildred Sherwin, with accompaniment by Mrs. W. Tate. Plans were made for a thimble tea to be held in the near future. The allocation for the year will be $76. Lunch was served by the members of the White group.

Personals.

Friends of R. Puffer will regret to hear he was rushed to Peterborough Hospital during the week where he underwent an operation for appendicitis.

Mr. and Mrs. S. Beamish, Mr. and Mrs. Virgil Oliver and little son Lloyd spent Friday with Thomas Newcombe of Warkworth.

St. Andrew's Presbyterian Church is holding its Sunday School social in the basement of the church on Friday evening, February 26, with supper served from 6 to 8 p.m.

Rev. H. F. Battersby of Haliburton visited friends in the village on Wednesday.

MARMORA LEGION DISCUSSES PLANS

Hope To See Vimy Pilgrimage Film Taken By Ross Hood

(Examiner Correspondence.)

MARMORA, Feb. 22.—Marmora Branch No. 237 Canadian Legion met in the Legion Room on Saturday evening with President T. Cousins in the chair.

Matters of minor importance having been dealt with, the secretary was instructed to write to Ross Hood of Peterborough with view to arranging a date for the showing of the Vimy Pilgrimage film as taken by Mr. Hood.

The branch took up the matter of a commemoration of King George VI's coronation. An invitation was received by St. Paul's Men's Club for the branch to attend their next meeting on March 3rd. this being accepted. Mention was made at the meeting of the fact that the name of Comrade Sergt. H. Osborne had been submitted for attendance with others of the Hastings and Prince Edward Regiment at the forthcoming coronation.

INJURIES PROVE FATAL.

EDMONTON. — Emil Chichnita, 40, died in hospital here to-day from multiple injuries suffered on Saturday when a gas explosion shook the Penn Coal Mine, 15 miles north of here, and injured five other miners.

F. AND G. FIRST QUALITY CREAMERY

Butter 25c lb.

Six Specials For Tuesday, Wednesday and Thursday

All Canadian PEARS Large No. 2½ Tin 15c

Red Rock Brand PUMPKINS Large Tin 8c

King's Plate Brand Norwegian SARDINES Tin 9c

Red Rock Brand Red Pitted CHERRIES No. 2 Tin 2 for 25c

Clark's Cooked SPAGHETTI Large Jumbo Tin 15c

Silver River—Finest Sockeye SALMON Large Tall Tin 23c

F. & G. MARKETS

FAST, FREE DELIVERY Phone Your Order

BUDGET THURSDAY KEEPS OTTAWA'S EXPERTS GUESSING

(Continued from page 1.)

scheduled to meet today, the special committee on farm implements which has been working since early last session and the marine and fisheries committee which last week finished a hearing on trap fishing along the Pacific coast.

Those who expected an optimistic budget next Thursday pointed to Mr. Dunning's estimate last year that $372,100,000 revenue would be collected by March 31. Already the revenue is above that figure. With two months of the fiscal year to go, the revenue report at the end of January showed collections of $373,538,000.

Mr. Dunning is expected to have a brighter picture to present to the country this year in view of improved business and expending revenues. Last year Mr. Dunning gave $372,100,000 as the total revenues of the fiscal year ended March 31, 1936. This year, with two months still to go, revenues have already exceeded that amount, reaching a total of $373,538,000.

In his speech last year, the Finance Minister forecast a deficit this fiscal year of less than $100,000,000. In view of the improvement in revenues, it was considered likely he would more than make good his promise. Last year's deficit was $162,191,000.

Consider Estimates.

The early part of the week will be devoted largely to the consideration of the estimates. Defeat on Friday night of the amendment by Mr. MacNeil to the motion to go into supply by the overwhelming vote of 191 to 17 was followed by a start on the defence estimates and they may be continued to-day.

Estimates of the Post Office and Pensions and National Health estimates will probably also be dealt with.

Finance Minister Dunning, who was leading the House at adjournment on Friday night, indicated some of the Government's legislation might also be dealt with to-day.

Accordingly third reading will probably be given the Bill to extend the Prairie Farm Rehabilitation Act. A resolution stands on the order paper preliminary to the measure to negative the cold clause in bonds. This will provide bonds payable in gold in New York, for instance, may be discharged by paying ordinary legal tender of the United States.

The Bill to establish a Combines Commissioner may be introduced and the measure prohibiting Canadian nationals from enlisting in foreign forces or on one side or the other of civil conflicts such as that in Spain stands for second reading.

Another Bill shortly to be introduced will provide benefits of the Old-Age Pensions Act will be given blind persons at an earlier age than the 70 years applying to others. At what age the blind will receive the pensions will not be disclosed until the Bill comes down.

Several names have been mentioned for the Royal Commission to carry out the inquiry announced last week into taxation and financial relations and Prime Minister Mackenzie King may be able to state this week who the Commissioner will be.

SERVED 25 YEARS

SAINT JOHN, N.B. (CP) — Hon. R. W. Wigmore, former commissioner of water and sewerage here, was presented with a clock by departmental employees as a farewell gift after his quarter century of service. He was federal minister of customs in 1920.

Mothers!

In treating your family's colds, don't experiment and don't take chances... use VICKS VAPORUB

Now WHITE-STAINLESS

BLINDING HEADACHES VANISH

Amazed by Immediate Relief Fruit-a-tives Gave. No Longer Tired, Worn Out.

"I suffered agony from blinding headaches, indigestion and chronic constipation," says Mrs. C. Hutton, of Blenheim. "I tried everything without results until someone recommended Fruit-a-tives. I was amazed by the immediate relief Fruit-a-tives gave me. My stomach trouble disappeared entirely. I no longer had headaches and I once more enjoyed my meals. No longer do I feel tired and worn out." You too, can find new health by taking Fruit-a-tives. They contain extracts of fruits and herbs and act to stimulate the liver and flow of bile; cleanse the elimination tract of wastes and poisons; tend to purify the blood of harmful poisons and acids. Give Fruit-a-tives a trial today. On sale at all drug stores.

First Ice Bridge Of The Season At Niagara

VIEW OF ICE BRIDGE AT NIAGARA FALLS FROM THE CANADIAN SIDE

First ice bridge of the winter season is formed at Niagara Falls. This view of the American falls was taken from the Canadian side, just above the upper international bridge. The unusually mild winter has caused unusually small ice formations around the great cataract.

GRAND RUNS WILD FLOODING ROADS

(Continued from Page 1.)

pants were moving furniture upstairs when a door was forced open by the pressure of the water.

Howard carried his wife and 12-year-old daughter through three feet of icy water to escape harm. James Gow, a neighbor of Howard, claimed the river there to be the highest in 55 years. Gow's house was flooded with several feet of water.

"It was only that row of cedar trees that saved the house," Howard said, pointing to a row along his back fence against which the ice was piled 10 feet high. "They creaked and groaned but they didn't give in," he said.

A horse trapped in a barn a considerable distance from the river was saved by several men. So quickly did the water rise the animal's plight went unnoticed until the lower part of the building was half full of water. At the Hamil livery barn two horses were removed when water flooded the cellar to a depth of three feet.

"Teddy," a collie dog owned by nine-year-old Jimmie Anderson, was saved from drowning when it was trapped in the flooded cellar of the Anderson home. "Red" Brown, Elora intermediate hockey goalkeeper, slid through a coal chute with several men holding his legs, and hauled the dog out.

At St. David Street Bridge the water rose 12 feet in less than an hour, flooding the boiler room of the Beatty Brothers' lower factory and extinguishing fires in two boilers. Backwash from a drain flooded the boiler room and paint shop of the Bissel firm, but no damage resulted.

Rapidly rising, the water overflowed two retaining walls and flooded the cellars of a half-dozen houses and the Elora Branch of the Canadian Legion club rooms. The flood damaged pumps and refrigerating equipment as well as putting out the fires in the club's furnace.

Ice caused considerable damage to the frame building housing the J. C. Mundell Company water wheel. The lower flat of the Elora Furniture Company plant was filled and a steam pipe broke and several belts stored there ruined by three feet of water.

Besides flooding the Grand River at Fergus, a small creek on Garafraxa Street went on the rampage transforming the district into a miniature river. Gardens and driveways were swept away by the water's force and the flood poured over the roadway and sidewalks to a considerable depth.

White Russians recently held an anti-communist demonstration at Hsinking, Manchuria.

The Examiner BULLETIN BOARD

Ottawa had a $25,000 fire originating in the basement of the Woolworth Store Sunday night. One fireman was overcome by smoke.

Six miners were hurt, two seriously, in a gas explosion late Saturday in the Penn Coal Mine, 15 miles north of Edmonton.

It is announced in London that Captain James Mollison plans to fly films of the King George VI's Coronation from London to New York in a specially-constructed plane.

The Brantford Drama League's presentation of "A Sunny Morning" has won for the organization the right to represent Western Ontario in the Dominion Drama Festival at Ottawa.

Hit With Hammer

Smashed over the head with a heavy carpenter's hammer following an argument over a cigarette-lighter, Wesley Pitman, 29, of Toronto is in a serious condition in hospital.

While weighing his truck on the scales of a Hamilton plant, William Kologil had a close call when a stray bullet crashed through a window and went through his windbreaker without hitting him.

Although he walked home after being injured when he fell from a toboggan, Arthur Mulford, a Nobleford, Alta, youth, was found to have sustained a fractured spine.

Struck by a bar driven by Mayor W. Ross Strike of Whitby while walking along a road, Foster Blewitt, a 20-year-old Orono youth, was instantly killed.

No Beauharnois Power

In a speech at Toronto, Attorney-General Ruebuck stated there was no possibility that the Provincial Hydro would buy power from the Beauharnois interests.

About 2,000 hymn books used during the Moody Centenary meetings in Massey Hall, Toronto, last week disappeared during the week; but 800 have been returned.

Two Cobourg women are in hospital in that town as a result of injuries sustained when a car driven by George Jacobson went into a ditch at the outskirts of Cobourg.

Ernest Louck, night watchman at St. Andrew's College, Aurora, was instantly killed when struck by a hit-and-run driver on Yonge street, near the college.

Injuries Are Fatal

Gangrene, developing from a badly crushed arm caused by an accident at the Matchewan Consolidated property north of Elk Lake, resulted in the death of Edward Hulm, Swedish miner, at Cobalt.

The body of Helen Moyer, 16-year-old Modena, Pa. girl, missing for nine days, was recovered Saturday in an abandoned well. Police were directed to the spot by a 20-year-old boy.

The old Lutheran Church near Big Creek, four miles south of Napanee, which has stood for nearly 150 years is being demolished.

Outside motorists convicted of traffic breaches in Hamilton and who do not pay their fees, are to have their licenses suspended by the provincial authorities.

Child Burned

When three-year-old Barbara Labarge tried to retrieve a piece of candy from a kitchen sink filled with lye, she was so badly burned that death followed.

The $75,000 government hospital at Barrow, Alaska, was destroyed by fire, leaving the whole district without medical and surgical supplies.

Six men were killed when an ore train rammed a powder train at the Walker Mine in Plumas County, California.

A Toronto man, convicted of travelling on College street in that city at 61 miles an hour, was fined $30. He did not possess a driver's permit.

Prisoner Is Shot

One prisoner was shot to death and two others wounded by deputy sheriffs during an escape attempt at the Mahoning, O., county jail.

Mrs. Jane Wilson, 72, died at Caledonia as the result of burns sustained when her dress caught fire as she was burning old papers in a yard.

William Needham, grounds foreman of the Sunningdale Golf Club, at London, Ont., was drowned when he was pinned beneath his overturned tractor when it plunged into Medway Creek.

A transient, Fernand Leblanc, fell beneath the wheels of a westbound C.P.R. freight train at Trenton on Saturday and was killed.

LILY LAKE

FINE PROGRAM FOR VALENTINE PARTY

Christian Endeavor Society Sponsors Enjoyable Event At Lily Lake

(Examiner Correspondence.)

LILY LAKE, Feb. 22.—Members of the Christian Endeavor Society and their friends enjoyed a jolly Valentine party on Monday evening, when there was a good attendance.

Ferdinand Rowland was the efficient chairman for a program which included the following numbers:

Trio, Elva and Jean Gray and Allen Boate, pupils of Miss Dorothy Rowland, who showed very careful training on the part of their teacher; recitation, Phyllis Rowland; little Shirley Fitzsimmons, of Peterborough, tap-danced her way into the hearts of her audience with her bright numbers, the Hawaiian guitar accompaniment being played by Dorothy Rowland, Jean and Elva Gray; vocal quartet, Mrs. Dick Bate, Helen Rowland, Enid Hancock and Dorothy Rowland; recitation, Jean Hancock; Hawaiian instrumental Gray sisters and Allen Boate; solo, Shirley Fitzsimmons; mouth organ and auto harp selection, Harold Thompson; Hawaiian quintet, Dorothy Rowland, Shirley Fitzsimmons, Elva and Jean Gray and Allen Boate. By special request, Shirley appeared again and was given considerable applause for her tap-dancing efforts.

Games and contests were in charge of Ray Hancock, followed by the Valentine Postoffice distributed by Everett Tully and Jack Ferguson.

The serving of refreshments concluded a pleasant evening's entertainment.

LAST POST SOUNDS OVER THE GRAVE OF PERRY J. GIFFEN

(Continued from Page 1.)

the military note was recurrent in every episode, in the Union Jack that covered his coffin and the Canadian Legion's poppy wreath above it; in the presence of many members of the Legion wearing the colored berets of their divisions and including some men of the Imperial Army corps; and again in the address by Captain, the Reverend George S. Easton.

The large assembly in Trinity Church included representatives of the city's municipal bodies, service clubs, men of business and of the professions, and Mr. Giffen's late associates of the Examiner. The city council was represented by Mayor Macdonald, Aldermen Sloan, Juby, Glover and Gordon; the Board of Education by Dr. A. Moir, Charles Shaw, Dr. C. M. Scott; Roland Denne of the Utilities Commission; Fred J. Overend, president of the Chamber of Commerce; nearly all the members of the Kiwanis Club of which Mr. Giffen was a member; many of the members of the Rotary; Kinsmen and Lions Clubs; Y.M.C.A.; younger men of the Peterborough Ski Club which Mr. Giffen had actively supported; heads of factories; bankers; J. J. Duffus, M.P., and many others.

Visiting Associates

Business associates from out of the city included: Walter Amos, Wilfred Campbell and Stanley Sainthill of the Toronto Star staff; W. A. Lydiatt, Toronto, publisher of "Marketing"; F. P. Kuhn of Western Weeklies; W. J. Coyle and Harry McCrum of the Kingston Whig-Standard; Arthur Partridge, manager of the Canadian Daily Newspapers' Association.

The pall bearers were: Harry B. Muir and Rupert Davies of Kingston; Al Sharpe, president of the Kiwanis Club; Ian Macdonald of Montreal; Frank Hughes of this city who was a friend of Mr. Giffen in Edmonton, and J. T. Hornsby.

During the service at the church Clifford Hall of Trinity choir sang Tennyson's "Crossing the Bar."

Time a Tomb Builder

In his address Rev. Mr. Easton said that the death of Mr. Giffen was another reminder of the fact that time was just a tomb builder. Earthly cities have periods of progress and retrogression, or growth and decay, but one city that is constantly growing is the great and silent city of the dead.

"We all realize the inevitableness of death. From observation and experience we know that all the great processes of nature are secret and sudden, and it seems to be the plan of God to conceal Himself. Springtime steals on us silently and imperceptibly, and just as silently and imperceptibly spring gives place to summer, and summer to autumn. The little grain of seed falls on the ground. Silently and imperceptibly the forces of nature begin to work on it. The seed dies, and then it begins to grow, to bear flower and fruit. The forces of decay set in, and at length it dies. So death comes into the homes and the church, and into the community, calling this one or that.

There is no flock, however watched and tended
But one dead lamb is there!
There is no fireside, howso'er defended,
But has one vacant chair.

"We have come here today to pay our tribute of respect to the memory of this young man who has been taken from us in the midst of his administration of his trust, and at a time in his life of the greatest possibilities of service. We pay tribute to him as a citizen of Canada, and of the British Empire, to one in the days of war heard the call of his country and the Empire. At Hill 70 he was terribly wounded, and like many another soldier he returned from the war, and continued to suffer during the post war period until their going to premature graves. These men have given their lives as really as those who fell on the field of battle in the smoke and din of war. This tribute is inspired by love of country and patriotism as we stand united by the indissoluble bond of our common patriotism, and our gratitude is inspired by the knowledge that ungratefulness in a nation is a thing that will make it not to endure.

Reached High Place

"We pay tribute here, at least a great number of you, as business men to one who was associated with you in the great field of business endeavor; to one you came to know who by hard work and dogged persistence reached a high place of responsibility and influence in that field. We pay tribute to him as a fellow man whose interests extended far beyond local affairs and whose heart was behind every opportunity to assist humanity, who was ready to lend the help of an alert mind and keen intellect to all things that make for betterment in the realm of art and painting and music."

Rev. Mr. Easton recalled a personal interview on an occasion when he asked Mr. Giffen for his assistance in an undertaking connected with church work, and Mr. Giffen's reply was, "You can count on me." What a motto that was, Rev. Mr. Easton said, for every member of the church and of any other organization that called for men's co-operation. "As friends and brothers we pay a tribute of deep affection to the memory of his generous and kindly spirit which regarded human friendship as more precious than the external advantages of fortune."

His Poetic Mind

"Mr. Giffen was an alert business man, an attractive speaker, a keen thinker, a philosopher and a poet. In chats with him I could feel a certain indefinable charm about him. In his office before he went to the hospital for the last time he told me about his life on his father's farm in Nova Scotia. He told me that the watershed which separates the Atlantic Ocean from the Bay of Fundy runs through the farm, and on its crest stands a barn whose roof is parallel to that ridge; and that rain that falls on one side of the roof flows down to the Atlantic Ocean, and on the other side to the Bay of Fundy. Mr. Giffen added this remark, which reflected his poetic mind. He said 'how true it is of every one of us that any day something may turn the little stream of our frail lives into the great ocean of eternity'. Little did he realize how soon that was to come to him."

Rev. Mr. Easton spoke of the briefness and uncertainty of life, even when it reached three score years and ten or four score. Death would come again to some one in that congregation, but who and when and where was unknown. "All flesh is like grass which in the morning groweth up, and in the evening is cut down and withers."

Quality of Living

"If life is so frail and so easily turned into eternity I am comforted by the knowledge that God's meaning of life is not your way not mine. He judges us by what we are and what we give, not in what we have and what we get. The greatest life on this planet was that of our Lord Jesus Christ who said, 'I have come that you may have life', the more abundant life of higher ideals and better deeds. God measures life by the quality of our living.

"With the words of Mr. Giffen in our ears and setting a challenge to us 'You can count on me', let us remember that the great forest of trees is falling fast, and a sturdy young oak has fallen in our midst. May we in the church, in society, in the nation, worthily reforest our land by God's grace."

At the conclusion of the service in which members of the choir, with Miss Clarry at the organ, assisted, the bank of flowers which formed the background to the coffin was removed, baskets and wreaths being carried from the church by the men of the Legion, Kiwanis and other service clubs. At the cemetery the prayers as the coffin was lowered in the grave were recited by Rev. Mr. Easton, and further up the slope the military calls were sounded by Bandsman John Sage of the 57th Rangers.

Floral Tributes.

The following floral tributes were received: Kingston Whig-Standard; A. L. Elliott; Mr. and Mrs. Rupert Davies, Kingston; Mr. and Mrs. Harry Muir, Kingston; Alfred and Jean Robinson, Halifax; Mr. and Mrs. Howard Fleming, Owen Sound; Bedford Lodge; Peterborough Air Club; Mayor and Members of City Council; Peterborough Winter Sports Committee; Joe E. Atkinson, Toronto; Mrs. A. P. Adair and Dr. J. S. Adair; Advertising Dept., Daily Star; J. K. Hughes; Frank Hughes; Peterborough Ski Club; Peterborough Kiwanis Club; Empress Hotel; O. L. and Family; Girls of the White Circle, Edmonton; Mr. Cauley and Capitol Theatre Staff; Mr. and Mrs. J. Atkinson; Bedford Park Young Men's Club; Robertson United Church, Edmonton; Edmonton Journal; Advertising and Circulation, Edmonton Journal; Business Office, Edmonton Journal; Beacon Herald, Stratford; Ivanhoe Lodge, No. 147 A. F. & A.M., Edmonton; Brick Martin; Belleville Ontario-Intelligencer Club; Tribune Newspaper Company, Winnipeg; Mr. and Mrs. W. E. Wolfe; Trinity Women's Association; Trinity College School, Port Hope; Typographical Union No. 246, Peterborough; Editorial Department, Examiner; Circulation Department, Examiner; Advertising Department, Examiner; Mechanical Department, Examiner; Business Office, Examiner; Trinity Women's Association; Trinity United Church Board; Bert Cowan; Mr. and Mrs. T. L. Ashton; Canadian Daily Newspapers Association; Peterborough Printing Company; Mr. and Mrs. Alex Taylor, Toronto; Canadian Legion, Branch 52; Harry Prevey; Samuel and Irving Moldaver.

Directors of The Southam Publishing Company; W. B. Preston; Hon. G. N. Gordon, K.C., and Mrs. Gordon; T. A. MacKay; Ian Macdonald; A. R. Kennedy and Mrs. Kennedy; Robertson Young Men's Club (Old Boys); Canadian Department Stores.

Senator Dead

Less than 48 hours after the death of his wife, Horatio C. Hocken (ABOVE), Toronto Conservative senator and former mayor of the Queen City, died from pneumonia complicating a previous illness. He was in his 80th year. He sat as a Conservative member of parliament for four terms, retiring in 1930, and was named to the Red Chamber in 1933.

CAMPBELLFORD

WITHOUT LIGHT FOR 45 MINUTES

Swaying Branch Causes Short Circuit In System At Campbellford

(Examiner Correspondence.)

CAMPBELLFORD, Feb. 22.—The west side of the town was plunged into darkness for three-quarters of an hour on Sunday evening when the wires were shorted by the branch of a tree which was heavy with rain. Queen street residents enjoyed a thrilling spectacle as a strong wind caught the branch swinging it into the line causing a short which would light up the whole section with a bluish light.

Line men were soon on the scene and the current was shut off while the offending branch was removed.

A Face Covered With Pimples Causes Much Embarrassment

BURDOCK BLOOD BITTERS

There is little doubt but that impure and impoverished blood is the soil on which those red, white, pus filled pimples develop and thrive, and that nothing short of a vigorous, persistent blood purifying treatment will eradicate them from the system.

Burdock Blood Bitters banishes bad blood and with the bad blood banished the skin becomes free from pimples.

Try a few bottles and be convinced.

"A CHEST COLD CAN BE DANGEROUS"

That's what doctors say. So treat a cold with the respect it deserves. At the first sign—*use* PENETRO

If your child has a cold treat it *at once*. Rub PENETRO on chest, throat and back. Quicker in action, easier to use, and better in result than the out-moded mustard-plaster, PENETRO quickly stimulates circulation and allays congestion with its modern medication. At the same time its aromatic vapours fumigate the nasal passages, soothing and healing the delicate tissues. The penetrating action of this great family remedy is due to its mutton-suet base (which melts at body temperature) to which is added scientific, quick-acting medicaments. Yet PENETRO cannot harm the tenderest skin.

Don't delay—don't let any cold get even a headstart. Have PENETRO in the house always. It's equally as effective for adults as it is for children. Clear, simple directions are in each package. 25c at any druggist.

25¢

PENETRO

THE SALVE WITH A TASTE OF OLD FASHIONED MUTTON SUET

For head-colds Penetro Nose Drops are gentle, quick, and effective. Price, complete with dropper, 25c, (trial size 10c).

Penetro Cough Drops. Large package 5c.

"TIRED" ALL THE TIME

She felt miserable—draggy—low in vitality—lower in spirits. She hadn't thought of her kidneys, until a friend suggested Dodd's Kidney Pills. At once she took Dodd's. The "washed out" feeling was soon replaced by clear headed energy and restful sleep. Headache, backache, faintness and other signs of faulty kidneys disappeared. 412

Dodd's Kidney Pills

Let's Have a Party!

Fine! Whom shall we ask?

Well, we want the Harrisons, of course. And the Johnsons. And the Coopers and the Wallaces.

Say, they'll be fun together. What'll we have for dinner?

Oh, let's make it something different this time. Not just the same old things all over again.

I know! We can get a lot of new ideas looking through the advertisements in The Examiner. Here's a suggestion to start with . . . right here . . .

• •

Examiner advertisements are your guide to modern living. They bring you today's news about the food you eat and the clothes you wear, the stores you visit and the home you live in. Factories are busy everywhere turning out new and interesting products for you . . . trimming costs to meet your budget.

And the place to find out about these new things is right here in The Examiner. Every day its columns are filled with important messages which you should read. Whether you're planning a party or remodeling a room you should follow the advertisements . . . to learn what's new . . . and cheaper . . . and better.

The Peterborough Examiner

PETERBOROUGH, ONTARIO, CANADA, MONDAY, FEBRUARY 22, 1937

Coins Ready For Maundy Thursday

LONDON—The first King George VI coins will be ready for distribution to the poor in the traditional alms-giving ceremony on Maundy Thursday, March 25, also coins bearing the likeness of the new king, may be ready before the coronation.

May Finish Trip On Wheels

RENFREW—If it doesn't snow the Greer brothers fear they may have to make the final leg of their journey from Timmins to Ottawa with their dog sleigh equipped with wheels. Most of the trip has been made on highways and roads almost barren of snow.

UNION MEN AIM AT STEEL AND OIL INDUSTRIES NEXT

Lewis Group Also Concentrate On Swinging Chrysler Corporation In Line

STRIKES GRIP DETROIT

DETROIT, Feb. 22 (AP)—The avowed intention of the United Automobile Workers of America to become the sole bargaining agency for Chrysler Corporation employees shared attention today with announcements of impending drives to unionize the United States steel and oil industries.

An organizational director of the U.A.W.A., a unit of the committee for industrial organization, announced at a union mass meeting in Detroit last night the group would make overtures to Chrysler officials this week.

John Brophy, executive director of the C.I.O., said its 280 steel union lodges would soon discuss demands on officials of the steel industry.

A campaign to organize the oil fields, said Harvey C. Fremming, president of the International Association of Oil Field, Gas Well and Refinery Workers, will begin at Houston, Tex., about April 1 with C.I.O. support. There were reports that the C.I.O.'s rival, the American Federation of Labor, also would campaign to unionize the oil industry.

Factory Defies C.I.O.

The stalemate between some 80 sit-down strikers and officials of the Fansteel Metallurgical Corporation in North Chicago, Ill., persisted. The factory management said it would not negotiate with C.I.O. organizers. The strikers said they would not deal without them.

C.I.O. representatives in Newark, N.J., said they had made headway in New Jersey despite Governor Harold G. Hoffman's warning he would use every resource to bar sit-down strikes.

In Detroit Walter L. Frey, president of a seat cover manufacturing concern, remained in his office determined to "sit it out" as long as the group of strikers were on a sit-down in his factory.

In New York pickets employed by 32 wholesale dry goods dealers protested in front of the wholesale dry goods employees, union headquarters.

Col. Albert H. Whitcomb, commanding the national guard in militia-ruled Anderson, Ind., intimated the troops would be recalled soon. The guardsmen took over the city after 10 persons were shot in a fight between unionists and anti-unionists.

Sit-down strikers said by strike leaders to number more than 2,000, held seven Detroit plants. Some 1,300 women were said to be involved in the disputes at four cigar plants.

WALTER HUSTON'S EX-WIFE PASSES

Was Vaudeville Partner Of Toronto-Born Actor For Many Years

WESTPORT BEACH, Calif., Feb. 22—(AP)— Mrs. Bayonne Whipple Huston former wife of Walter Huston, Toronto-born stage and motion picture actor, for many years his vaudeville partner, died at her Balboa Island home Saturday.

As Bayonne Whipple, Mrs. Huston had been playing in vaudeville for many years when she met Huston, a vaudeville actor, in 1909, and entered upon a professional career with him under the team of Whipple and Huston. They were married at Little Rock, Ark., in 1915, and continued their vaudeville work until 1924, when Huston went on the legitimate stage.

Mrs. Huston obtained a divorce at Reno, Nev., in 1931, on the ground of desertion. She was so ill then that nurses were needed to assist her into the courtroom.

LAWYER GETS TWO YEARS.

WINDSOR, — Major Ralph P. Sheppard, former Windsor lawyer, was sentenced to two years less one day definite in Ontario Reformatory and two years less one day indeterminate when he appeared in Police Court to-day on a charge of theft of $9,500 entrusted to him for investment by a Detroit resident. Sheppard had previously pleaded guilty to the charge.

KELVINATOR
Electric Refrigerators
25c
PER DAY
Installs One in Your Home
GUARANTEED 5 YEARS
We Repair All Makes of Electric Refrigerators
JOHNSTON'S
PHONE 2123
Open Evenings.

THE STARS SAY . . .

By GENEVIEVE KEMBLE

For Tuesday, February 23

Judging by the lunar transits, this may be a day of doubt and perplexity. Much depends on the exercise of wise judgment, sound decisions and a more than ordinary degree of vigilance against fraud, deception and misrepresentation.

Those whose birthday it is may be prepared for a year of some impediments, postponements and rather devastating conditions, which may be attended by sudden journeys, removals or change, all of which should be managed with prudence and discretion, since there is a menace of fraud, misrepresentation and duplicity. Transactions with rings, combines or secret societies may prove profitable.

A child born on this day may be restless, nervous, unsettled, talkative and, in many cases, indiscreet, although it will be versatile and fond of explorations into untried fields of research and natural forces.

OPEN FORUM HEARS REV. DR. McLEAN

Sidelights On Philosophy, Science And Religion Are Given By Speaker

Sidelights on philosophy, science and religion were provided the Open Forum by Rev. Dr. C. V. McLean of St. Andrew's United Church Sunday afternoon.

Interesting were his definitions of the three. Philosophy, he said, was the "obstinate attempt of man to think clearly." He suggested science could be defined as man's attempt to discover the laws by which he lives and referred to religion as man's reaction to his environment.

The philosophy of the past century was so involved that it has fallen largely into disrepute in modern days, he continued. He said that clear thinking is a difficult thing in the present day due to chaotic conditions. Thinkers must be trained for the task just as professional men and athletes are trained for their tasks.

Dealing with science, Mr. McLean said the deeper study of science has revealed that the administration of the universe is completely indifferent to man. The further man studies science, the more deeply appreciative is he of his own insignificance. The study tends to destroy man's respect for himself, he said.

In his references to religion, the speaker said man must rise above his environment and overcome difficulties if civilization is to progress. Practical religion enables man to do that.

Vice-president Charles Elliott was in the chair.

ARCHAEOLOGIST WILL BE RETIRED

H. I. Smith Through March 25 After 25 Years In Dominion Service

OTTAWA, Feb. 22—(CP).—Harlan I. Smith, Dominion archaeologist for the last quarter century, will be superannuated March 1, it was learned yesterday. The 65-year-old internationally-known scientist will retire in the 25th year of an educational movement he launched when he came here.

"The children's university" Smith called the winter lecture series he evolved for the museum in 1912 when he arrived from the American Museum of National History in New York. It started in a small way with a few children appearing Saturdays to hear a member of the museum staff talk about his work and show lantern slides.

Last year as many as 1,200 children appeared on Saturday's, necessitating three deliveries of the lectures and repeat showings of motion pictures which had been added during the years to the lecture illustrations.

Smith was a member of the Morris Ketchum Jessup North Pacific expeditions staffed by the American Museum in the late 1890's and did extensive work in British Columbia, on the coast, the plateau land of the interior and the Thompson River Valley.

He was on the coast with Professor Franz Boaz, now of Columbia University, in the days when the Potlach drums beat continously for two weeks, day and night, at a time when as many as 50 huge dugout canoes could be seen on the village beaches, drawn up in front of the long lines of totem poles.

ATTACK REBEL GUN POSTS.

MADRID, Feb. 22 (AP).—Government troops cut deep into the insurgents' line south-east of Madrid and fought their way up the slopes of Pinzarron Hill yesterday in an attempt to silence guns shelling the Valencia road.

The "see-saw" battle of the Jarama River coursed into another day as a section of Madrid's defenders dug into the slopes of the hill between San Martin de la Vega and Morata de la Tajuna, 20 miles from the city.

SPECIAL NOTICE
To All
Master Carpenters and Contractors

In the interests of this community's progress towards prosperity, all Master Carpenters and Contractors are most urgently requested to attend an organization meeting of the National Employment's Home Improvement Plan for Peterborough District.

7.30 P.M. TUES., FEB. 23
At The
CHAMBER OF COMMERCE

(Signed) ROLAND DENNE,
Chairman of the Advisory Committee
For the Peterborough District

R.A.F. Plane To 'Bomb' Ground Troops

Co-operation between the British army and the Royal Air Force gained another link with the adoption of this scheme of supplying food and supplies to troops, from the air. The food is loaded in metal cylinders, one of which is shown in place here and flown over the spot where the ground troops are to pick it up when dropped. This photo was made at Hawkinge, Eng., during a test.

Main Street Topics

Jabs and Jottings as Picked Up By Examiner Reporters.

ATTENDANCE INCREASED.

Attendance at the Bethany Tabernacle Sunday School on Sunday was 82, an increase of five over the same Sunday a year ago.

INSPECTOR HERE.

Inspector Ecker of the Ontario Department of Public Welfare (Children's Shelter branch) was in the city on Thursday, Friday and Saturday last week.

W.E.A. IN PARAGON HALL.

The Workers' Educational Association meeting to-night will be held in Paragon Hall, an hour of social intercourse with refreshments being added to the weekly lecture.

MORE LUMBERING WORK.

Increased lumbering operations in the northern section of this district have improved employment with resultant decline in applications for relief, Fred McNeeley, departmental inspector, informed the Examiner to-day.

CHIMNEY FIRE

Receiving a report that smoke was pouring out rear windows of the J.J. Turner building on George street, the Fire Department sent a full detachment to the scene Sunday. A chimney fire was found to be the cause of the alarm and was quickly extinguished.

AGAINST DEFENSE PROGRAM

The Oshawa C.C.F. is planning to canvass every home in that city in an effort to secure signatures to a petition protesting against the proposed increase in Canadian expenditures on defense. It is probable that a similar campaign will be carried on in other cities.

NO ICE JAMS

The waters of Jackson Park creek swelled with threatening rapidity as a result of the week-end thaw and rainfall but all danger had passed today. A large volume of ice was to be seen moving down the creek as the flood reached its height but the ice was carried safely to Little Lake without jamming.

ADDRESSED SUPPER CLUB.

Dr. T. J. Meek, professor of Oriental Languages at the University of Toronto, was guest of honour at the Friday Night Supper Club meeting. He later addressed the regular extension lecture audience. The club decided to hold a religious service some Sunday afternoon. Jack Richardson was in the chair. Stan Northrop entertained at the piano.

TAX RATE MEETING.

Alderman Hamilton's finance committee will review the estimates Tuesday night for the purpose of striking the tax rate. The chairman and Mayor Macdonald have been consulting M. E. Shaver, city treasurer, almost daily in regard to his computations, and it is reported that the committee is ready "to get down to business' on the rate.

HAD ROUGH WEATHER.

Lt.-Col. J. A. Dewart and Dr. G. Raymore Scott returned on Friday evening from a three weeks' trip to Hamilton, Bermuda. They report extremely rough weather on trips both ways. On the return journey the vessel was forced to come to a stop for several hours as giant waves were breaking over the bridge and no progress could be made.

SALESMAN CONVICTED.

On being convicted before His Honor Judge Sheldon L. Smoke in county judge's criminal court Saturday morning of a charge of obtaining wool for the purpose of manufacture by false pretences, Frank Penn of Toronto, described as a salesman, was sentenced to two months' imprisonment. After securing a conviction on first of four charges against the accused, Crown Attorney V. J. McElderry, K.C., withdrew the remaining three charges.

CAR CAUGHT FIRE

A backfire is blamed for setting afire a car belonging to F. Flagler near the corner of Aylmer and King streets Saturday. The aid of the Fire Department was requested and the blaze was checked before serious damage had been done. The Department attended a chimney fire at the home of E. Griffin on Bethune street on Sunday.

MAGISTRATE'S COURT.

Inebriates comprised the major part of the docket which was disposed of in short order by Magistrate O. A. Langley, K.C., this (Monday) morning. On pleading guilty to intoxication charges Cecil Valley, George Dwyer and Edward King were fined $10 and $4.50 costs with the option of 10 days "on the hill" in default, while Fred Hamilton, who pleaded guilty to theft of a windbreaker was sentenced to ten days.

PEDESTRIAN IS HURT.

Norman King, 50, 215 Lake street, sustained abrasions to his face and bruises to his right leg as the result of being struck down by a motor car when crossing George street at the intersection of Brock street at 9.30 p.m. Saturday. Melvin Andrews, 21, Norwood, alleged driver of the car involved, was travelling south on George street at the time of the accident. He claims that King hesitated when crossing the street, and that when the brakes of the car were applied the rear end swerved around and the hind bumper of the car struck the pedestrian.

ARE GOOD POTATOES

Maritime potatoes are supposed to rank among the finest on the continent but the Peterborough public does not like them, dealers report. Accustomed to local-grown potatoes, the public finds the difference in flavour resulting from the difference in the nature of the soil in which they are grown sharply defined, they say. Diminishing supplies of the local product have forced many housewifes to turn to the Maritime potatoes during the past several weeks.

WHAT AND WHERE IS MIND?

"Mind" was, the subject of the lesson-sermon for the Christian Science Churches on Sunday. The Golden Text was. "Trust in the Lord with all thine heart; and lean not unto thine own understanding." (Proverbs 3:5). Selections from the Bible included the following from Job, 28: 15, 20: "It cannot be gotten for gold, neither shall silver be weighed for the price thereof. Whence then cometh wisdom? and where is the place of understanding? Correlative citations from the Christian Science textbook, included the following from page 310 and 284 "Mind is God, and God is not seen by material sense, because Mind is Spirit, which material sense cannot discern. It is not rational to say that Mind is infinite, but dwells in finiteness,— in matter,—or that matter is infinite and the medium of Mind."

OVERSEAS MAIL.

Mail for Great Britain and countries via Great Britain, business letters and letters addressed via New York to connect with the steamer "Queen Mary" sailing from New York February 24th, mail closes at local Post Office February 22nd, at 7.30 p.m. Mail for Great Britain and countries via Great Britain, letters addressed via New York to connect with the steamer "Manhattan" sailing from New York February 24th, mail closes at local Post Office February 22 at midnight. Mail for Great Britain and countries via Great Britain, full mail to connect with the steamer "Duchess of York," sailing from Halifax February 27th, mail closes at local Post Office February 24th, at 7.30 p.m. Mail for Great Britain and countries via Great Britain, letters addressed via New York to connect with the steamer "Europe," sailing from New York February 27th, mail closes at local Post Office February 25th at 7.30 p.m. Mail for Great Britain and countries via Great Britain, letters addressed via New York to connect with the steamer "Hamburg," sailing from New York February 27th, mail closes at local Post Office February 26th, at 7.30 p.m. Mail for Great Britain and countries via Great Britain, full mail to connect with the steamer "Ausonia," sailing from Halifax February 27th, mail closes at local Post Office February 25th, at 7.30 p.m.

FIRST STEP TAKEN

Announcement by the Department of Highways that the border road between the County of Peel and the counties of Dufferin and Simcoe is to be taken into the Ontario Provincial system, is interpreted as the first step toward provision of a through route from Peterborough to Orangeville. The through route has been advocated strongly by Peterborough citizens in co-operation with representatives of other municipalities along the line in the past year.

Sr. City Hockey
TO-NIGHT
OUTBOARD MARINES vs. BEWDLEY, 7 p.m.
MAYFAIRS vs. MILLBROOK 8 p.m.
WESTCLOX vs. LAKEFIELD 9 p.m.
Admission—Adults 15c, children 5c.
Brock St. Rink

TOY PISTOL USED TO THREATEN MAN

Drunk Is Floored In Local Cafe When He Brandished Toy Gun

One man received a free meal and another was fined with the option of 15-days imprisonment on an intoxication charge as a result of a fracas in the Canton Cafe on Saturday evening in which a toy pistol was brandished to the consternation of the Chinese and restaurant patrons.

Giving the police version of the affair after John McIntosh of Ford avenue pleaded guilty to an intoxication charge before Magistrate O. A. Langley, K.C., this (Monday) morning, Inspector James Reid declared: "This young man was in an intoxicated condition when he went into the restaurant with a toy pistol and tried to scare customers into giving him money."

Asked by His Worship for an explanation of his conduct, McIntosh claimed, "I don't remember taking the gun out of my pocket. It was a toy pistol which I bought for my younger brother."

When McIntosh brandished the gun, it was learned, a customer slugged him on the jaw after which he was placed under arrest by Constable John Deannard charged with being drunk. The man who is said to have hit McIntosh was given a free meal by the grateful restaurant proprietor.

OBITUARY

JAMES O'BRIEN, SR.

Succumbing to a short illness, James O'Brien, Sr., passed away at his home, 20 Aylmer street, today (Monday). He was in his 78th year.

Mr. O'Brien was born in Douro township, son of the late Michael O'Brien and Bridget Hourigan. He spent the greater part of his life in farming in his native township, coming to this city 18 years ago. A member of the Sacred Heart Church, he was active in the Holy Name and Altar Societies.

Surviving are two sons, Michael James and Thomas Joseph, both of this city; two daughters, Mrs. P. M. Young and Miss Loretta O'Brien, both of Toronto; and one sister, Mrs. Edward Carlo. His wife predeceased him 13 years ago.

The funeral will be held Wednesday from the home at 8.45 a.m. to the Sacred Heart Church for service at 9 a.m. Interment will be made in Little Lake Cemetery.

MRS. C. M. WATSON.

A solemn final tribute was paid the late Mrs. Charles Watson as she was laid to rest in Little Lake Cemetery this afternoon. The large circle of friends she made as a worker of Knox United Church and in the ladies' branch of the local Liberal Association was represented in the group attending the service.

Rev. George S. Easton of Trinity United Church officiated at the service at the Nisbet Funeral Home and at the graveside. Pall-bearers were John Allen, R. Ross, J. Boyd, J. F. Morrison, H. J. McCannan and H. Trotter.

HENRY SANDY.

The death occurred in the Toronto General Hospital on Sunday, February 21 of a former resident of Manvers in the person of Henry Sandy, husband of Lucy Larmer. Mr. Sandy who was in his 88th year was widely known in this district and the news of his death will be a shock to many friends.

The remains are resting at Norman A. Craig's undertaking parlors, 1266 Queen street, Toronto until 10 o'clock Tuesday morning when the funeral will proceed by motor to Manvers for interment there.

MANY ENQUIRIES HOME LOAN PLAN BEING RECEIVED

Bright Promise Of Success Is In The Interest Being Taken By Home-owners

GROUP MEETINGS

A bright promise of success for the Home Improvement Plan in the Peterborough district was impressed upon Roland Denne, chairman of the general committee, by the number of enquiries from citizens and farmers on Friday and Saturday.

"We are not completely organized yet, but I have had a number of men in to see me about this plan already," Mr. Denne reported today. "Our first group meeting is Tuesday night when the contracting builders and the carpenters of the city are being invited to come together in the Chamber of Commerce at 7.30 o'clock for the purpose of appointing a representative to the general committee.

This invitation is made by the general committee, but we are simply co-operating with the provincial committee in carrying out this Home Improvement project of the federal government. The contractors and carpenters are as a matter of fact being asked to give their support to the Plan which we all believe will be a big factor in providing employment during the coming months.

What is being worked out in Peterborough is also going on all over the country, and I believe that the contractors and carpenters are going to start this week with a well attended meeting. That will be their contribution to the details of organization, and if we all get behind the Home Improvement Plan in the spirit that is reported from so many other sections of Canada it is bound to be a real success in Peterborough.

If the carpenters and builders start the week of organization as is expected they will be setting a fine example for the bricklayers, plasterers, cementmen and stonemasons on Wednesday night; the plumbers, steamfitters, tinsmiths and sheet-metal workers on Thursday night; and the painters and decorators Friday night. We want to get the ball rolling right at the start, and the general committee is putting it up to the contractors and carpenters to set the pace. After the general committee is completed by this week's meetings we should be in a position to enlarge our plans during the following week."

TWO ARE FOUND DEAD

Man Beats Daughter-in-Law to Death and Then Suicides.

DETROIT, Feb. 22 (A.P.). — Mills Janke, 64, and his daughter-in-law, Mrs. Anna Janke, 27, were found dead in their home to-day. Detective Lieutenant Earl A. Switzer said Janke apparently beat the woman to death, then killed himself.

Mrs. Janke was beaten with a wooden mallet and stabbed with a paring knife. Janke's body was found hanging in a closet.

MILLWALL WINS 3-1.

LONDON. — Millwall obtained a 3-1 verdict over Bristol City in a Southern Section, Third Division English football match played here to-day.

With the Boy Scouts

At Sacred Heart we met sixteen lively clubs under Akela Pete Dominic and his assistant Gerald Grady. Albert Hope and A. D. C. Lew Grant were visitors along with the troop committee. The youngsters put up some good singing and were told yarns by the story teller. Five new chums were accepted in Vince Duffus, Oscar Cheyne, Louis Corbin, Paul Reids and Clifton Hartwick.

Going north we found darkness in the "Pirates Lair," but hearc the strains of "O Canada," so sought out the squad of Scouts assembled there under Scouter Alex Chivas. Arnold Rhodes was invested into Scouting. Mr. Brown and Mr. Patterson dropped in and were in attendance at the first court of honour. D. Douglas is chairman of the Court of Honor, with Harold Morrow, secretary; and Ken Rose, treasurer. Good Scouting 11th.

At St. Peter's there were 15 cubs going strong in charge of J. Baldwin, assisted by Miss Creighton and Art Plumpton. John Wolfe and Bob McCarney were invested into the Pack. Meetings are now being held by this group in the Lyceum.

Eighteen young cubs were in action at St. James. We stayed there a short while and extended sympathy to Scouter and Mrs. Stan Leggett in the passing of Ronald Davis, a brother of Mrs. Leggett. The Cubs are in charge of Miss Palmer who has the aid of Miss Doig and C. Davis. Five new chums were accepted as follows: B. Woods, D. Woods, R. Harrison, G. Headwin and F. Cox, whilst Clayton Drury, Arnold Dogan, Leonard Watkins and Vernon Harkington were invested as cubs.

Travelling south we hit St. George's and lots of mud. Here Miss Langhorne with Miss Farr were holding seventeen clubs under control, and some job. Six Cubs received their first star. They were Andy Brown, Bob Moscrop, Doug Moscrop, Don Frick, Ken Hopkins, and Jack White.

Arriving at All Saints we found the Scouts in full swing with two troop committees on hand. Art Rose was squaring the triangle of first aid, while some of the boys were wagging their arms at signal practice in good style. Jack Carpenter a recent comer to the troop, has received advancement, and eight other new boys are in their probationary period.

At St. Andrew's Gerald Grady was pinch-hitting for Lionel Tompkins who was working. Two boys (former cubs) have joined the troop. They are Jack and Jim Ridyard.

At St. John's, the clubs were entertained by Allen Hooper with his movies. St. Paul's cubs invested Kenneth Doughty into the Pack and welcomed Gordon Wallace as a new chum.

All cub leaders and their assistants are asked to keep Tuesday, March 4 open as there is to be a sub leaders' meeting on that date in St. John's Parish Hall. All Cub leaders are requested to be on hand.

"The Skipper."

TOTTENHAM HOTSPURS WIN.

LONDON. — Tottenham Hotspurs defeated Everton 4-3 to-day at White Hart Lane in a replayed, fifth round English Football Cup match. The 'Spurs will now meet Preston North-End in London in the next round to be played March 6. Last Saturday Tottenham and Everton played to a 1-1 draw.

MOTOR CAR HITS MOVING FREIGHT TWO MEN UNHURT

Joseph Jones Of Hastings And Charles Clarke Have Close Call

CAR BADLY DAMAGED

When a motor car driven by Joseph Russell Jones, 23, of Hastings collided with a freight train at Downer's Corner crossing on the C.N.R. at 3.30 a.m. Sunday, the driver and his passenger Charles Clarke, 297 Park street miraculously escaped injury. The car was proceeding east on Highway 7 and the driver apparently failing to see the moving train until he was almost on top of it, turned his car sharply south in the same direction the train was travelling. The car was damaged about the left side. Unaware that an accident had occurred the crew did not bring the train to a halt but proceeded on their way to Belleville, while the driver and his passenger badly shaken-up extricated themselves from the damaged car little the worse for their alarming experience.

POWER CUT OFF FOR 20 MINUTES

Generator At Auburn Power House Failed For Some Undetermined Reason

The city was plunged into total darkness for a period of twenty minutes early this (Monday) morning when a generator failed for some undetermined reason at the Auburn power house. Power was off from 5 a.m. to 5.20 a.m., according to Utilities Commission officials.

Ross L. Dobbin, general manager of the Commission told a reporter that failure of the generator caused a short circuit in the system and resulted in a complete shut down for twenty minutes while a switch over was being made to another source of supply. The generator is still out of commission and has to undergo repairs.

OLD CHURCH DESTROYED

Church Built By Pioneer Missionaries 232 Years Ago, Destroyed By Fire.

MONTREAL, Feb. 22 (C.P.). — The ancient Roman Catholic Church at Pointe Aux Trembles, built by pioneer French missionaries 232 years ago, was destroyed by fire last night.

Loss in the destruction of the church, believed the oldest on Montreal Island, was set tentatively at $50,000. But this historic and sentimental value was far more than this intrinsic worth, for the structure was a religious link with the old days of French occupation in Canada.

It was built in 1706 by the Recollet Fathers, and was one of the few remaining survivals of the New France in the Montreal district.

$5.00 Prize

For the Best List of Repairs and Improvements That Can Be Made Under

THE HOME IMPROVEMENT PLAN

LIST YOUR SUGGESTIONS UNDER THESE HEADINGS—

BASEMENT
ATTIC
BATHROOM
BEDROOMS
INTERIOR OF HOUSE (General)
KITCHEN
EXTERIOR AND GROUNDS
GARAGE
FARM BUILDINGS

HERE ARE A FEW REMINDERS—

Heating, Insulating, Plastering, Flooring, Decorating, Painting, Papering, Glazing, Awnings, Sheet Metal Work, Built-in Fixtures, Additions, Electrical and Re-Wiring, Fencing, Roofing, Automatic Stokers, Masonry, Cement Work, Roofing and Shingling.

Simple Rules:

1. Contest is open to everyone except employes and relatives of employes of The Examiner.
2. Contestants are required to answer on one side of the paper only.
3. Contest will close Thursday, 12 o'clock noon February 25, 1937.
4. Winner will be announced on this page Saturday, February 27, 1937.
5. Contestants are not required to buy anything to enter this contest.
6. Contestants must print name and address in top right hand corner of answer.
7. The decision of the judges will be considered as final.
8. Address replies to "Home Improvement Plan" Editor, The Examiner, Peterborough.

All Lists Become the Property of The Examiner.

TALK IT OVER WITH THE REST OF THE FAMILY . . . WRITE YOUR LIST NOW

You May Be the Winner

The Prize Will Be Awarded in a $5.00 Merchandise Order on Any Advertiser in the Examiner Supporting THE HOME IMPROVEMENT PLAN

KARL BAADSVIK WINS SKI MEET

Peterborough Skiers Take One Fourth And Two Sixth Places

ONTARIO CHAMPIONSHIPS

NORTH BAY, Feb. 22 (Special)—In spring-like weather, which made the track quite slow, 35 of Ontario's leading skiers, including former Olympic stars, competed here in the Ontario ski jumping championship under the auspices of the Laurentian Ski Club, North Bay.

Karl Baadsvik, Toronto Ski Club and 1936 Canadian Olympic representative, won the event. His first jump of 126 feet was the best of the afternoon.

In second place was Kurt Lovgren, youthful representative of the Temiskaming Ski Club, while Jacques Landry of the Norland Ski Club and member of the 1932 Canadian Olympic team placed third.

In an exhibition jump, Miss Elsie Richardson of Timmins leaped 66 feet.

Extremely mild weather has prevailed here for several days and only by great effort was the event made possible. Throughout Friday night workmen toiled putting snow on the take-off and landing hill.

The jumpers performed before one of the largest crowds to witness a sporting event in the history of North Bay.

Cross-country race—1, L. Tulkku, Huntsville, time 1 hr. 46 min. 57 sec. Points, 240; 2, A. Back, Sudbury, 1 hr. 48 min. 58 sec., points, 231; 3, A. Myll, Laurentian Ski Club, North Bay, 1 hr. 50 min. 58 4-5 sec., points 223.05; 4, E. Impola, Sudbury, 1 hr. 53 min. 6 2-5 sec., points 214.05; 5, R. Kleven, Timmins, 1 hr. 59 min. 58⅘ sec., points, 187.05; 6, W. Salminen, Worthington, Ont., 2 hrs. 5 sec., points, 187.05.

Combined result of jumping and cross-country race: 1, K. Baadsvik, Toronto, 377.30 points; 2, R. Kleven, Timmins, 374.30; 3, K. Lovgren, Temiskaming, 370.15; 4, E. Johnson, Bourkes, 256.10; 5, C. Johnson, Bourkes, 226; 6, O. Laderach, Peterborough, 120.30.

Men's downhill race—A. Hansman, Laurentian Ski Club, North Bay, time, 1 min. 7 1-10 sec.; 2, K. Baadsvik, Toronto, 1.09 3-10; 3, K. Hansen, Fort William, 1.16 1-10; 4, Ted Zinkan, Toronto, 1.17 1-10; 5, R. H. Baines, Toronto, 1.18 3-10; 6, A. Rutter, Peterborough, 1.19 9-10.

Men's slalom—1, K. Baadsvik, Toronto, 51.2 secs; 2, Ted Zinkan, Toronto, 53.4; 3, M. G. Putman, Toronto, 53.8; 4, J. Holland, Peterborough, 56; 5, G. Wishart, Toronto, 57.2; 6, Bob Wootton, Laurentian, North Bay, 63.4.

Ladies downhill race—1, Mrs. Dyson Slater, Toronto, 56.6 secs.; 2, Miss Elsie Richardson, Timmins, 75.4; 3, Miss Nancy Ashton, North Bay, 78.2; 4, Mrs. D. Meyers, Toronto, 78.6.

Ladies' slalom—1, Mrs. D. Meyers, Toronto, 56 secs.; 2, Mrs. Dyson Slater, Toronto, 56.2 secs.; 3, Miss Nancy Ashton, North Bay, 1 min. 9 secs.; 4, Mrs. G. Wishart, Toronto, 1 min. 25 8-10 secs.

Ladies' combined slalom and downhill—1, Mrs. Dyson Slater, Toronto, 199.64 points; 2, Mrs. D. Meyers, Toronto, 172.01 points; 3, Miss Nancy Ashton, North Bay, 153.54 points; 4, Miss Elsie Richardson, Timmins, 131.05 points.

Combined men's downhill and slalom—1, K. Baadsvik, Toronto Ski Club, 196.84 points; 2, Ted Zinkan, Toronto Ski Club, 182.93 points; 3, M. G. Putman, Toronto, 173.09 points; 4, J. Holland, Peterborough, 166.99 points.

TORONTO GIRLS BEAT WESTCLOX

Alerts Cop 16-14 Decision In Tight Tilt With Close Checking

In an exhibition girls' basketball game Saturday night in the Y.M.C.A. gym, with a good-sized crowd looking on, Toronto Alerts copped a 16-14 decision over the local Westclox. It was a tight tilt all through with checking fairly close and good and bad play mixed up. The count at half-time was 6-4 for the Toronto team and they played on even terms through the last chapter. The winners capitalized on six out of 11 free throws while Westclox got two out of four. Thelma McRae with seven and Irene McGee with six points led the victors in scoring; while Barb Blade collected six and Gladys Mortimer four for the Clockmakers. The teams:

Alerts: Kay Ferguson, Irene McGee, Thelma McRae, Barney McRae, Marg Taylor, Marg MacDonald and Jean Taylor.

Westclox: Madeline Blade, Gladys Mortimer, Barb Blade, Goldie Hunter, Leona Magee, Marie Ferguson, C. Whatman, Marg Snowden.

Referee, Ed Shortt; umpire, Jack Dundas.

CURLING
By HERB MARTIN

Our ice took one sweet trimming from Thursday night until early this morning...Looking over the situation Sunday it was hard to figure out if there was more water inside the rink or outside.

Right now it is beginning to dry up a little but you can't do much with only a couple of degrees of frost.

We don't know if the ice will be in condition for curling tonight, or not. we'll just have to wait and see how cold it gets during the day.

Our lady curlers are back from the Seigniory Club...But just how they made out we don't know... Coming into town along about four a.m. is just a little early to pick up news...Maybe during the day we may get some information.

The ladies expect to commence play in the Sturgeon Trophy in a day or two.

ALLAN CUP FINALS.

EDMONTON, Feb. 22 (C.P.)—Allan Cup hockey finals will be played in Calgary, starting April 6, Dr. W. G. Hardy, vice-president of the Canadian Amateur Hockey Association, announced here last night.

15,000 Thrill To Sonja's Skating Brilliance

With graceful leaps, whirls, twists and glides, the former Olympic fancy skating champion, Sonja Henie of Norway, thrilled some 15,000 fans in New York during a professional exhibition. Miss Henie, now a professional, is also a film star of the first magnitude. During her short professional career she has made in the vicinity of $250,000. The graceful expert of the blades is pictured here in two striking poses taken during her New York appearance.

SPORTS DAY BY DAY

Digging Up the Local Dirt With the Odd Chuckle or Two

(C.J.P.)

A LITTLE diamond dust from the Kingston column: "All is quiet on the Eastern baseball front, except for rumors which indicate some important changes in the Central Ontario senior league. Although it is several months before the amateur ball season starts the Spring weather has apparently promoted talk, if not action. According to Bouncer Holway, who is in Kingston to referee a few hockey games, Belleville will not have a team this year, but his statement is denied by the report that the Nationals will be re-organized with Peeney Mills in charge. If Belleville does not operate there is a chance that Trenton R.C.A.F. might organize a team with plenty of diamond material on the staff at the airport. Most of the Trenton hockey team are also good ball players and might form a formidable team or strengthen the Belleville squad for a good combined club.

• • • • • •

"PETERBOROUGH IS not wasting any time and has already held an organization meeting to consider next summer's prospects. Oshawa no doubt is ready while Napanee, with Ernie Gibbard always ready to gossip about baseball, generally keeps up diamond interest all year. Napanee will have to find another catcher with Hugh Brennan leaving for the North Country; while several other Eastern Ontario stars may be missing when the players report. Kingston may have a much stronger team than last season with prospects for at least two more players, who are now attending Queen's and may remain here for the summer. One is a catcher and the other a shortstop but, until something definite is decided, baseball officials here do not wish their names announced." Yeah, the Ponies are generally right in there.

• • • • • •

WORD FROM the O.H.A. is that our junior Colts will go to Kingston on Wednesday and play the return tilt here Friday in the first round playdowns. Several of the Colts journeyed to Whitby last Friday to take a peek at the Red Indians of Kingston, and they say the Limestone City lads look pretty fair. But not too hot, they add. One mighty smart forward line, but the rest of the setup is only so-so. Some of the boys figured the defence and goalie looked a trifle weak. We imagine the two teams will be well-matched and make it a close series. And the team that wins ought to go quite a distance toward the "B" title.

• • • • • •

THIS IS a fine hockey town as far as rooters at games go, but they don't usually have much to yodel about. At least not in recent years. The fans flock to the games here, even the tussles that don't shape up as being so hot. But, alas, screwy groupings, tough luck, lack of artificial ice or something or other keeps the customers from seeing much good hockey in Peterborough during the winter. Only four or five real good games all winter as a rule. The fans will even go out of town to see the Petes or Colts play, quite a few motoring to Belleville, and maybe even Kingston. And look at the way they pile on excursions. They deserve a better break.

• • • • • •

DON'T FORGET the Senior City Hockey League triple-header at the Brock St. arena this evening. Outboard Marines meet Bewdley at seven, Mayfairs and Millbrook tangle at eight, and Westclox clashes with Lakefield at nine. All these Blood and Thunder Loop tussles should be good, especially the windup fracas. This circuit should wind up its schedule this week and commence playoffs. Three of the six teams will be in the money serial, so they're all battling hard yet before elimination sets in. We haven't heard any more of the league's affiliation as intermediate "B" with the O.H.A., but expect it'll be okay and probably the local winner will be matched against Norwood Combines first in playdowns. Tonight's games rate a crowd.

• • • • • •

AT THE annual meeting of the O.R.F.U. in Toronto the other day, Lou Brooks of Peterborough was again appointed to the executive, Bill Fry of Belleville being the other appointee from this section. The whole slate of 1936 officers was returned and a couple of honorary gents added. A good suggestion was made by Coach Alex Ponton of Balmy Beach and will be passed on to the C.R.U. It is that the starting kickoff be made on the attacking team's 40-yard line, instead of at midfield, in order to give the other side a better chance of working the ball out of their area early. And he would do away with the second-half kickoff, saying it penalizes a team that might have had the ball in scoring position at the halftime whistle.

• • • • • •

IN ORDER to give more grid squads some reward for finishing well it was decided to have "A" and "B" sections in both the intermediate and junior series. The first-place teams would be rated "A" and would meet in playdowns, while the second-place teams would go on into "B" playdowns. In this way, for example, the winner of our intermediate O.R.F.U. group last fall, Lindsay, would have ambled into "A" playdowns 'gainst Toronto or Western Ontario group winners; whereas the local Onfuns, who finished in second place, would have proceeded into a bunch of "B" playdowns. Since the short rugby schedule generally eliminates chances of group playoffs, this gives two squads in each group something to shoot at. A good idea.

• • • • • •

THREE CAGE contests were run off Saturday eve at the "Y" before a good crowd. St. Paul's beat P.C.I. 21-15 and Dominion Life nosed out a 14-13 nod in Senior City League fixtures, while Toronto Alerts copped a 16-14 decision over Westclox in an exhibition gal's game. We couldn't see where the Alerts' had anything on the local lasses at all and it was only a so-so struggle, but then maybe we've been spoiled for girls' basketball after seeing the world's champion Edmonton Grads in action with their machine- like passing and deadly shooting. Both men's games were good. Dope on 'em and the volleyball staged up at the Y.M.C.A. that day is in tonight.

• • • • • •

GRAB-BAG: Trenton Fliers play at Gananoque tomorrow and in Belleville Thursday in intermediate "A" semi-finals . . . . Whitby and Oshawa intermediate "B" teams meet in group playoffs Wednesday and Friday . . . . When do our Junior City Leaguers play again? . . . . No C.G.E. or School Loop puck games last Saturday due to mild weather . . . . Our two P.C.I. boys' cage teams won in Cobourg last Friday but the local girls lost . . . . Annual meeting of the local soccer association is tonight at eight in the Chamber of Commerce . . . . British Consols eliminated Oshawa's junior "A" hockey team on Saturday by a 7-4 score . . . . Herb Ralph will handle a junior ball team here again this summer . . . . Lot of minor hockey playoffs billed for around town this week.

WINDSOR CAGERS BEATEN IN OPENER

Drop First Of Three Games 40-31 To Los Angeles All-Stars

WINDSOR, Ont., Feb. 22.—(CP)—If Professor Julius Goldman of Detroit Institute of Technology can do anything about it, Windsor Fords will even their best-of-three series with Los Angeles All-Stars for the amateur basketball championship of the world in the second game tonight. Professor Goldman, perhaps the greatest guard ever to perform for a Windsor team, didn't play in the opening battle Saturday, won by the Californians 40-31.

Goldman didn't play in the 1936 Olympic finals between the two teams either, when the Americans emerged with the Olympic laurel wreath, because, as an American citizen he wasn't eligible to represent Canada. He's back in town after a weekend business trip and is anxious to get a crack at his American brothers. Fords figure they have a much better chance with Goldman back to look after the elongated enemy snipers although they'll enter the fray as definite underdogs.

A packed gymnasium of 2,300 persons Saturday watched the Los Angeles team, towering over Fords with an average height of six feet, three inches, baffle their opponents in the first half to lead 22-9 at the rest period. The winners were never headed from the time Frank Lubin, six and half feet centre, counted the first basket after two minutes of play. Lubin scored 15 points, 11 of them in the first half.

Find Key In Second.

The Canadian cagers began to solve the winners' clever plays and tricky, lightning-fast overhand passes in the second half and outscored their rivals. Near the end of the match Fords were within six points of the invaders but the final rally was nipped when the Americans ran in two baskets.

The second-half Ford drive was aided greatly by Willie Rogin, Windsor Assumption College all-round athlete and generally regarded as without peer in Canuck cage circles. Rogin obtained permission from the Canadian Amateur Basketball Association to play with Fords for this series. His work of checking Lubin the last half while scoring five points himself earned him the plaudits of the roaring crowd.

Slim Jack Hupp, another giant in height at six feet, five inches, was second high scorer of the match with five baskets for a total of 10 points. Ian Allison, Ford forward, was his team's top scorer with four field goals and two foul shots for 10 points.

ARSENAL TO MEET WEST BROMWICH

Famous Londoners Will Play Away From Home In Sixth Round

LONDON, Feb. 22—(CP Cable)—Arsenal, English cup-holder and strong favorite to win the soccer trophy for the second successive year, will again play away from home in the sixth round of the competition, March 6. The draw, made today, pits the gunners against West Bromwich Albion, low-placed major league club.

In the present campaign the famous Londoners have won two of their three contests on "foreign soil." Against Chesterfield in the third round, when first and second division teams made their initial appearance in the contest, Arsenal won 5-1. On February 6 they trounced Manchester United 5-0 in London and Saturday out-played Burnley 7-1 at Turf Moor.

Millwall, third division representatives who have registered outstanding victories over Chelsea and Derby county, entertain Manchester City, and Tottenham Hotspurs are at home to Preston North End. In the remaining encounter Sunderland will visit either Grimsby Town or Wolverhampton Wanderers.

The draw:

Grimsby Town or Wolverhampton Wanderers vs. Sunderland.

West Bromwich Albion vs. Arsenal.

Millwall vs. Manchester City.

Tottenham Hotspurs vs. Preston North End.

Toronto Rink Wins At Seigniory Club

SEIGNIORY CLUB, Que., Feb. 22—(CP)—Mrs. T. J. Agar's rink from Toronto won the Seigniory club's annual women's curling bonspiel last night with a 10-8 victory in the finals over a Montreal St. Lawrence Club group skipped by Mrs. O. G. Thompson.

In the earlier rounds Mrs. R. H. Turner's Peterborough rink was eliminated 8-7 by a Smith's Falls quartet, skipped by Mrs. W. H. Kerfoot.

Less than half the people of Britain attend the movies, according to a recent census.

CAP CORNELIUS TO VISIT CITY

To Come Here Under Auspices Of Peterborough Fish And Game Association

TO ADDRESS BOYS

Captain J. R. Cornelius, former Olympic coach, and widely known across this continent as coach of the Hamilton Olympic Club and Central Collegiate track teams, will visit Peterborough on March 19 to address a large gathering of boys of the city and district under auspices of Peterborough Game and Fisheries Association.

"Cap," as he is affectionately called by hundreds of boys with whom the veteran coach has come in contact, is recognized as one of the outstanding authorities in this Dominion in boys' work in its various phases. As coach of the Central Collegiate track team, he brought international fame to Hamilton when year after year his athletes swept to victory at the national high school championships at the Pennsylvania relay carnivals, at the Marquette university games in Milwaukee, and in many other United States' cities. In Dominion track circles, his teams have in recent years surpassed all opponents.

In addition to training athletes, "Cap" has organized and conducted a seventy-five piece school orchestra which won the Dominion title on more than one occasion. He formed a mixed choir of fifty voices which won acclaim from one end of the Dominion to the other. Perhaps his widest fame came as a result of his rifle team, which he has conducted many years. On at least two occasions members of the team, led by Captain Cornelius, journeyed to the British Empire shoot at Bisley where they topped all entries from English universities and stood high in open competition.

ST. PAUL'S LEADING BY BEATING P.C.I.

Last Half Offensive Place Presbyterians In The Lead 21 To 15

St. Paul's climbed into first place in the Senior City Basketball League standing Saturday night in the "Y" gym by notching a 21-15 triumph over P.C.I. before a good crowd of fans. A last-half offensive in a close-checking lively game gave the Presbyterians the win after they were down 11-8 at the halfway mark. Fouls were frequent as the rivals hung onto their checks, Sedgewick, Thorburn and Pulkinghorn of the winners; and Galley of the other side drawing four personals each. St. Paul's cashed in on nine free tosses to three for the other crew. Thorburn and Galley were the main scorers for the rival outfits. The teams:

St. Paul's: McIntyre, Ascott, Morrow, Sedgewick, Weir, Thorburn, Pulkinghorn.

P.C.I.: Turner, Galley, Gemmell, Johnston, Gunsolus, Dougherty, Kelly, Smith, Laing, Patterson, Davern.

Referee, J. C. McClenaghan; scorer, Don Charlton.

C.G.E. CAGERS LOSE TO DOMINION LIFE

Hard-Fought But Fast, Close-Checking Game Ended 14-13

Senior City Basketball League standing:

Team	Won	Lost
St. Paul's	4	1
C. G. E.	3	2
P. C. I.	3	2
Neill's	1	3
Dominion Life	1	4

Dominion Life squeezed out a 14-13 verdict over C.G.E. in a smart scrap at the Y.M.C. on Saturday night. It was a hard-fought, fast but close-checking affair every minute with the score being knotted at 6-6 at halftime. Though personal fouls were frequent all players stayed in the game. C.G.E. collected seven out of 17 free tries while the winners had 15 and made sure of six. Crowe with six points and Hunter with five led the losers in tallying; while none of the Dominions had more than two points. The teams:

C.G.E.: Richardson, Holmes, Hunter, Palmer, Crowe, Magee, Cameron, Williams.

Dominion Life: Smart, Stinson, Moldaver, McArthur, Grose, Hunt, Weese, Ellis, White, Hammell.

Umpire: Hugh Dickie.

Sport Spice
By EDDIE BRIETZ

NEW YORK, Feb. 22 (A.P.), — Jim Farley can come back to the sports world when he finishes his political career....Walter Wear of the New York State Athletic Commission is quoted as saying Farley has been approached about taking over the managing directorship of Madison Square Garden....When the directors of Soldier Field asked 25 per cent. of the Braddock-Louis gate for renting the Stadium, Manager Joe Gould said calmly, "Maybe I've got this wrong. Is Soldier Field fighting? Or is it Louis and Braddock?

Gabby Hartnett wants to break Ray Schalk's total game mark before he quits....Schalk caught 1,755 games, and when Gabby spreads behind the plate opening day, he'll be working his 1,583th game.... "Smiling Mickey" Welsh, 79 years old, hobbles around the Polo Grounds these days mumbling about modern holdouts....Himself a pitcher with the old Giants, he likes to tell about how John Clarkson of the Cubs once won 53 and lost 13, and was sold right after that for $10,000.

There's a clause in the St. Louis Browns' contract with the ball estate saying they have to pay $100 a game extra for Sportsman's Park for every World Series game they play there....This should go down as the height of caution....Bill Harris of Buffalo, purchased by the Boston Bees, pitched two no-hit no-run games in the International League games last year.

The "Kids' and the "Kubs" are St. Petersburg's two most interesting ball teams pending the arrival of the Bees and Yankees—the average age of the players on both the "Kids" and the "Kubs" is 82.

Correction: Sam Snead, the West Virginia golfer, wants it known that he isn't pooling his winter winnings with Leo Walper as this corner reported the other day. They're just travelling together...."I have won $1,945 and it's all in my bank account,' he says.

Volleyball Results

Volleyball results Saturday in the Y.M.C.A.: Rockets vs. Wildcats 15-12, 15-13, 13-10; Gunners vs. Sharks 15-8, 15-9, 9-15; Terriers vs. Hawks, former defaulted to Hawks, 0-15, 0-15, 0-15; Cardinals vs. Indians 15-17, 8-15, 15-17; Spartons vs. Bulldogs 4-15, 6-15, 5-15.

Games next Saturday afternoon: Terriers vs. Sharks at 2.00, Cardinals vs. Wildcats at 2.45, Gunners vs. Rockets at 3.30, Spartons vs. Hawks at 4.15, Bulldogs vs. Indians at 5.00; and a game at 8.15 p.m. between Toronto Central "Y" and Peterborough Y.M.C.A.

Team standing:	Won	Lost
Rockets	6	0
Gunners	5	1
Bulldogs	5	1
Sharks	4	2
Spartons	3	3
Hawks	3	3
Indians	3	3
Terriers	1	5
Cardinals	0	6
Wildcats	0	6

Tokyo, Japan, will annex the entire Tokyo Prefecture, and may take in the Izu Islands.

New Rowing Coach Joins Cambridge

Jack Beresford, well known international oarsman, who is now coaching the Cambridge eight for the boat race against Oxford University, took his place in the boat during a training run on the river Cam so as to learn a little more about the men he is training. The above photo shows Jack Beresford (nearest camera) helping to take the boat out for the jaunt.

KING OF WINTER SPORTS
Ski-ing
By Charles Schaer

Sponsored By Peterborough Ski Club

49—THE STEM TURN

The stem turn produces a slow change in the direction of travel and is used only when running at slow or moderate speeds. It is a turn which never fails and its mastery is a most important part of ski technique. On steep slopes it may be used to join alternate right and left traverses. It can be successfully accomplished in either light or heavy snow. Either the half or low crouch position must be taken for its proper execution and the ankles are held normal unless the slope is so gentle that the braking effect of the edging prevents motion. Under this condition the skis may be somewhat flattened.

On a gentle slope start a traversing run in the half crouch position keeping the weight well forward, figure 1. Take all the weight on the downhill or "inside" ski and place the uphill or "outside" ski in the single stem position, preferably by lifting it, figure 2. This will change your course to a more downhill direction. When you have turned directly downhill transfer weight to the outside (stemming) ski by a screwing motion of the body, figure 3, as described in the snowplow turn. This will cause the outside ski to skid around in the direction of the turn. At this stage special attention should be paid to leaning the body outward from the slope, keeping the knees thrust well forward and the heels down. Hold the skis convergent until the turn is completed when the inside, now unweighted, ski is brought parallel and close to the outside ski, figure 4, and the run continued in the half crouch running position.

Important points to be watched are: Weight well forward before taking stem position; start from pure single stem not double stem, (snowplow) position; weight not to be transferred toward outside ski until turn has reached straight downhill direction; skis are not brought parallel until turn is completed.

$25.00 in CASH to WINNERS of Puzzle Word Contest No. 22

Any Examiner Want-Ad Buyer Can Enter—Here Are The RULES

1. The contest is open to all buyers of Examiner Want Ads. (excepting Contract Advertisers), but there is no Entry Fee.

2. Two entries are allowed for each 25 cents spent in the purchase of Examiner Classified Ads in any one week. For THE CONTEST OF THAT WEEK OR THE FOLLOWING WEEK ONLY. As selected by the purchaser.

3. Number of entries allowed any one person will be decided by the multiples of 25 cents shown on the receipt for payment for Examiner Want Ad. Thus a receipt for 60 cents is good for four entries, a receipt for $1.15 is good for eight entries, and so on.

4. PRIZES: In this contest First Prize will be $10.00 cash to be awarded to the entrant who, in one square, places the most words correctly. Second Prize, of $5.00 cash, will be awarded for the entry with fewest errors after the winning entry. Third Prize will be $3.00; Fourth Prize will be $2.00; and there will be Five Prizes of $1.00 each.

5. When there are ties, the Prize Money will be divided evenly. No entrant can win more than one prize, or share in more than one prize in any one week. No one person can win or share in more than one First Prize in any one month.

6. Entries and name and address of the contestant should be printed in block capitals. All contestants should keep copies of their entries.

7. No entry is eligible without having attached to it an official ENTRY SLIP. These may be secured only on payment of Want Ad accounts at the Classified Department of The Peterborough Examiner. Out-of-town Want Ad buyers may remit payment for Want Ads by Postal Note, Money Order, or Certified Cheque and official Entry slips may be mailed.

8. All contests will start on Saturday, and all entries for one Contest must reach The Examiner not later than 4 p.m. the following Saturday. Names of winning contestants will be announced in The Examiner as soon as judgment is completed.

9. No prize will be paid in respect to any entry based on other than a bona-fide advertisement. All Want Ads on which Entries are based will be checked.

10. Correct solution of each puzzle will be deposited under seal. The decision of the judge will be final and binding. No correspondence will be entered into.

..... CUT HERE ..... CUT HERE .....

PUZZLE NO. 22

Attach Entry slip to this Entry and send to Puzzle-Word Contest, The Examiner, not later than 4 p.m., Saturday, Feb. 27. Entry slips given with receipt for payment of every Examiner Want Ad. Account.

NAME .....

ADDRESS .....

.....

Additional Blank in Classified Page from the Classified Ad. Dept. (Copyright)

..... CUT HERE ..... CUT HERE .....

CLUES...

ACROSS

1. Steamship
5. Boy's name
7. Outburst
9. Piebald coyuse
11. Lawful
13. Smooths
14. Cupid's missile
16. Period of time
17. Cockney's off
18. Lamb's mamma
20. Title of respect
22. This only
24. Every window has one
26. Tidy
28. Farmer's spring job
31. What's left
34. Thirst quencher
35. Exclamation
36. Hams hold this up
37. Grain bundle
39. Strike
41. Virginia
42. Trim
44. A window has this top
46. Often served at four o'clock
48. Single
49. We give this to rumors
50. Ducks have done this
51. Poor relations.

DOWN

1. Nails
2. Same as 20 across
4. A doctor sometimes does this to patients
5. A tree
6. Back
7. Criminal's weapon
8. Bad temper
10. Projections
12. Metric measurement unit
15. This is hard to hold
17. Miners strive for it
19. Conscious
21. Image
23. Incise
25. This gives backbone to fighters
27. He gits his guile against the wild
29. Past tense of "to be"
30. Born in French
31. Hard-baked eatable
32. Gave some to others
33. Highest part
38. Lacking in color
40. Darned by housewives
43. Pea container
44. Did lead
45. Good for cooking
47. Notice.

LEAFS TROUNCE AMERKS BY 4 TO 3 SATURDAY BATTLE

Toronto Comes From Behind Twice Before Gaining Victory

APPS GOES GREAT GUNS

TORONTO, Feb. 22.—The desperate Amerks did plenty of solid "punching" at Maple Leaf Gardens on Saturday night, but the determined Leafs got in the extra jab and skated away with a thrilling 4 to 3 verdict.

In a real rip-snorter of a fight, dashing Jimmy Fowler, blond Toronto defense star, delivered the knockout blow to "Red" Dutton's warriors and their play-off aspirations. And it was the second decision of the night for Fowler, who had previously floored Les Cunningham with a one-two punch in a scuffle that earned major penalties for both.

Close to 11,000 fans saw the Leafs and Americans stage one of the most entertaining battles of the season. It was seesaw struggling as the Leafs surrendered an early lead and were forced twice to come from behind before finally capturing victory.

The game provided something of everything for the highly excited gathering. Sustained speed and action was the order for the most part, and there was plenty of hard bumping thrown in. Then to cap all, Fowler and Cunningham staged their fistic encounter.

Fowler's effort for the deciding thrust, coming at 12.39 of the third period, was a spectacular one. Taking a pass from Sylvanus Apps Jimmy darted in and, as he got his shot away, was tumbled over by defenseman Jerwa.

Fowler did not stop there, however. Slumped over on the ice, he slapped at his own rebound as Alfie Moore flopped to smother, and the puck went sailing into the open cage.

Centre star Sylvanus Apps established himself as a distinct threat for league-scoring honors as he netted one Toronto goal and assisted in two others to boost his total for the season to 36 points. Right wing mate Gordie Drillon tacked on a pair of points with assists.

In desperation, Dutton yanked Goaler Moore with one minute remaining to complete the game but "Hap" Emms, Sweeney Schriner, Art Chapman, Jerwa and Eddie Wiseman—the six attackers—failed to get a shot on Broda. Apps had one drive at the Amerk cage, but Chapman was on the mark to save with his skate.

Toronto — Goal, Broda; defense, Day and Hamilton; centre, Thoms; wings, Boll and Finnigan; alternates, Apps, Drillon, Parsons, Metz, Davidson, Shill ,Kendall, Fowler and Horner.

Amerks— Goal, Moore, defense, Jerwa and Murray; centre, Chapman; wings, Carr, Schriner; alternates, Cunningham, Hemmerling, Anderson, Lamb, Wiseman, Stewart Emms, Jenkins and Graham.

Officials—Mickey Ion and Johnny Mitchell.

First Period

1—Leafs, Shill (Apps, Drillon) 11.41
Penalties—Horner, Stewart, Hamilton and Jerwa (minors), Stewart (misconduct).

Second Period.

2—Amerks, Carr (Cunningham) 6.34
3—Amerks, Stewart (Chapman) 11.03
4—Leafs, Apps, (Drillon, Fowler) 15.03
Penalties—Finnigan, Horner and Chapman.

Third Period.

5—Amerks, Jerwa (Stewart) ..3.23
6—Leafs, Kendall (Thoms) 5.35
7—Leafs, Fowler (Apps) 12.39
Penalties—Fowler and Cunningham (majors).

HAWKS ARE BEATEN BY WINGS 6 TO 0

Sid Howe Wallops Home Three Goals During The "White-washing"

DETROIT, Feb. 22 (C.P.).—Turning in a three-goal hat trick, Syd Howe led Detroit Red Wings to a 6-0 triumph over the cellar-place Chicago Black Hawks of the National Hockey League's United States division.

Chicago — Goal, Karakas; defence, Levinsky, Wiebe; centre, Romnes; wings, Larochelle, Thompson; subs., Gottselig, Jackson, Pep Kelly, March, Blair, Seibert, Palangio, Trudel.

Detroit — Goal, Smith; defence, Goodfellow, Bowman; centre, W. Kilrea; wings, H. Kilrea, Sorrell; subs., McDonald, Lewis, Aurie, Barry, Howe, Pettinger, Bruneteau, Pete Kelly, Orlando.

Officials—Stewart and Smith.

First Period.

Scoring—None.
Penalties—March, Aurie.

Second Period.

1—Detroit, Bruneteau (Aurie). 14.11
2—Detroit, Howe (Kelly) 17.38
Penalties—Aurie, Blair.

Third Period.

3—Detroit, W. Kilrea (McDonald, H. Kilrea) 7.01
4—Detroit, Howe (Bruneteau). 12.21
5—Detroit, Howe (W. Kilrea).. 14.37
6—Detroit, Lewis (Barry,Aurie) 19.54
Penalties—None.

TO HOLD RECEPTION

FREDERICTON (CP)—Lieutenant-Governor Murray MacLaren and Miss Margaret MacLaren will hold a reception in the assembly chamber on the evening of Feb. 18 after the House opening that afternoon.

MORE TURNIPS SHIPPED

SAINT JOHN, N.B. (CP)—Turnip shipments from Charlottetown to Boston, through Saint John, are reported well ahead of last year.

Hockey Record

SCORES AND STANDING

NATIONAL LEAGUE.
Toronto 4, Americans 3.
Maroons 6, Chicago 1.
s-Americans 3, Toronto 1.
o-s-Boston 2, Canadiens 2.
s-Detroit 6, Chicago 0.

INTERNATIONAL-AMERICAN.
New Haven 2, Philadelphia 1.
o-Cleveland 3, Syracuse 2.
Springfield 2, Pittsburgh 1.
s-Syracuse 7, Cleveland 3.
s-Pittsburgh 3, New Haven 1.
s-Providence 5, Philadelphia 1.

AMERICAN ASSOCIATION.
Wichita 1, Tulsa 0.
f-Minneapolis 5, St. Paul 3.
sSt. Paul 3, Kansas City 1.

INTERNATIONAL COLLEGE.
Harvard 3, U. of Montreal 1.
U. of Toronto 2, Queen's 1.

MICHIGAN-ONTARIO
o-Muskegon 3, Detroit 3.

BIG SEVEN JUNIOR.
Semi-Finals.
St. Michael's 12, Young Rangers 4.
St. Michael's win round.
British Consols 7, Oshawa 4.
British Consols win round.

U.S. EASTERN AMATEUR.
Hershey 2, N.Y. Rovers 1.
Atlantic City 3, Pittsburg 2.
s-N.Y. Rovers 5, Atlantic City 2.
os-Hershey 2, Baltimore 1.

PACIFIC COAST LEAGUE.
fVancouver 4, Portland 1.

WORLD TOURNAMENT.
Canada 3, Czechoslovakia 0.
England 3, Switzerland 0.
Poland 4, Hungary 0.
Germany 5, France 4.

MONTREAL SENIOR.
Royals 7, Canadiens 2.
First of playoffs.

INTERNATIONAL SENIOR.
Duluth 3, Port Arthur 2.

N.O.H.A. SENIOR.
zCreighton 2, Refinery 2.
Timmins 7, Toburn 2.
z-60 minutes overtime.

N.O.H.A. JUNIOR.
xNoranda 12, Kirkland Lake 8.
xNoranda wins round 19 to 17.

NATIONAL LEAGUE.

	P	W	L	T	F	A	Pts.
Canadiens	53	22	12	4	102	88	48
Maroons	39	16	15	8	89	84	40
Toronto	38	16	19	3	96	98	35
Americans	39	12	23	4	87	122	28

United States Section.

Detroit	38	20	10	8	105	76	48
Boston	39	18	15	6	91	94	42
Rangers	39	16	14	9	96	83	41
Chicago	38	10	22	6	70	91	26
					736	736	

Future Games.
Tuesday—Toronto at Rangers; Americans at Boston.
Thursday—Toronto at Canadiens; Boston at Americans; Detroit at Chicago.
Saturday—Maroons at Toronto; Americans at Canadiens.
Sunday—Canadiens at Detroit; Rangers at Chicago.

INTERNATIONAL AMERICAN

	P	W	L	T	F	A	Pts.
Syracuse	41	21	15	5	137	109	47
Pittsburg	38	17	18	3	100	100	37
Cleveland	36	9	16	8	77	101	26

Eastern Section.

Philadelphia	40	21	11	8	121	88	50
Springfield	36	16	11	9	89	91	41
Providence	40	15	18	7	95	109	37
New Haven	38	12	20	6	86	107	30
					705	705	

Future Games.
Tuesday—Cleveland at Springfield.
Wednesday—Providence at Pittsburg, Cleveland at Philadelphia.
Saturday—Providence at Cleveland, Philadelphia at Springfield.
Sunday—Providence at Syracuse, Springfield at New Haven.

PEACE IN CHINA?

Central Executive And Communists Agree On United Front.

NANKING, Feb. 22 (CP-Havas)—Agreement was reached here today on terms for a "united front" between the Kuomintang and the Communist party, which would bring to an end the virtual civil war that has raged in China for nine years. The conditions will be formally approved at the next meeting of the Kuomintang Central Executive Committee plenary session, now underway here.

Hagen Explodes

Noted golfer Walter Hagen shows good form in this explosion shot out of a bunker, or would you say he lifted his head too much? At any rate, the ball bounced into the air as the camera shows—and settled at Hagen's feet, still in the sand. Hagen is now on a world tour with other prominent divot diggers.

GEO. E. DIXON

15 years instructor and disease expert at the National Institute of Poultry Husbandry, Newport, Salop, England.

SUBJECT:

Care and Diseases of Poultry

Followed by an open session for questions

Tuesday, February 23, 8 P.M.

PARAGON HALL, CORNER GEORGE AND BROCK STS.

For the Betterment of the Poultry Industry, and is in no way a sales meeting

ENGLAND'S GREATEST POULTRY EXPERT

Baer Punching The Bag

Proving that his hands, particularly that injured right, are in fine shape, Max Baer (ABOVE), whangs the big bag in a gymnasium at San Francisco Calif. They stand the pressure—when the bandages are off the large lump that formerly had been there is gone. Baer plans to take on Bob Pastor in New York March 19, if the New York boxing commission will O.K. it, as the first step in his comeback to regain the heavyweight title.

CANADIENS-BRUINS BATTLE TO DRAW

Overtime 2-2 Struggle Gives Montrealers Four-Game Edge In Canadian Group

BOSTON, Feb. 22 (C.P.). — Montreal Canadiens and Boston Bruins battled last night to a 2-2 overtime draw that left the Habitants four games in front of the Canadian pack in the National Hockey League.

Goldsworthy Threatens.

Bruins jumped off in speedy fashion, and during the first three minutes Goldsworthy burst in close twice to threaten Goalie Cude with slashing angle shots.

Bruins — Goal, Thompson; defence, Portland, Shields; centre, Weiland; wings, Beattie, Goldsworthy; subs., Cowley, Getliffe, Sands, Smith, Hollett, Clapper, Schmidt, Dumart, Cook.

Canadiens— Goal, Cude; defence, Siebert, Buswell; centre, Brown; wings, Joliat, Gagnon; subs., Lepine, Blake, Desilets, Haynes, Mantha, Lorrain, McKenzie, McGill, Miller.

Officials—Campbell and McCurry.

First Period.

1—Canadiens, Gagnon, Mantha) 17.33
Penalties—Shields, Buswell.

Second Period.

2—Boston, Dumart (Schmidt, Clapper) 15.39
Penalty—Siebert.

Third Period.

3—Canadiens, Joliat 2.32
4—Boston, Cowley (Getliffe).. 5.08
Penalty—Portland.

Soccer Results

ENGLISH CUP
Fifth Round

Sunderland 3, Swansea Town 0.
Bolton Wanderers 0, Manchester City 5.
Grimsby Town 1, Wolverhampton Wanderers 1.
Everton 1, Tottenham Hotspurs 1.
Coventry City 2, West Bromwich Albion 3.
Preston North End 5, Exeter City 3.
Millwall 2, Derby County 1.
Burnley 1, Arsenal 7.

ENGLISH LEAGUE
Division I

Huddersfield Town 1, Birmingham 1.
Manchester United 0, Portsmouth 1.
Sheffield Wednesday 1, Chelsea 1.

Division II

Aston Villa 4, Bradford 1.
Bradford City 3, Barnsley 2.
Chesterfield 4, Newcastle United 0.
Doncaster Rovers 1, Bury 0.
Fulham 1, Blackburn Rovers 1.
Notts Forest 3, Norwich City 4.
Plymouth Argyle 2, West Ham United 0.

DIVISION III
Southern Section

Aldershot 0, Reading 2.
Bournemouth 2, Clapton Orient 1.
Brighton 3, Walsall 0.
Bristol Rovers 5, Torquay United 1.
Newport County 1, Crystal Palace 1.
Northampton Town 1, Notts County 1.
Southend United 8, Cardiff City 1.
Swindon Town 1, Queen's Park Rangers 1.
Watford 1, Luton Town 3.

Northern Section

Accrington Stanley 6, Southport 3.
Darlington 1, Chester 3.
Gateshead 2, Crewe Alexandra 0.
Hull City 3, Mansfield Town 0.
Lincoln City 1, Tranmere Rovers 0.
New Brighton 1, Halifax Town 1.
Oldham Athletic 2, Hartlepools United 0.
Port Vale 1, Carlisle United 0.
Rotherham United 2, York City 2.
Stockport County 4, Barrow 1.
Wrexham 0, Rochdale 1.

SCOTTISH LEAGUE
Division I

Aberdeen 1, Queen of South 1.
Albion Rovers 1, Kilmarnock 3.
Arbroath 2, Patrick Thistle 1.
Celtic 1, Dundee 2.
Dunfermline 0, Falkirk 2.
Hamilton Academicals 2, Clyde 1.
Hearts 3, St. Johnstone 1.
Rangers 1, Queen's Park 1.
St. Mirren 1, Hibernians 3.
Third Lanark 1, Motherwell 1.

Division II

Ayr United 5, Airdrieonians 2.
Brechin City 1, Forfar Athletic 1.
Dundee United 1, Cowdenbeath 1.
East Stirling 5, Montrose 2.
Edinburgh City 2, Dunbarton 5.
Leth Athletic 4, King's Park 1.
Morton 2, Alloa 0.
Raith Rovers 0, St. Bernard's 1.
Stenhousemuir 2, East Fife 0.

Second Round Irish Cup

Cliftonville 1, Celtic 3.
Glentoran 0, Lindfield 0.
Ballymena 1, Derry City 0.
Portadown 2, Newry Town 2.

Belfast City Cup

Ards 1, Coleraine 4.

Remember When—

Percy Williams, 1928 double sprint Olympic champion, equalled the Canadian indoor 60-yard record of 6.2 seconds at the Toronto Coliseum eight years ago tonight. The Vancouver flash defeated Johnny Fitzpatrick, Hamilton, Ont., sprint star, in the final of the event at the Canadian National Championships.

MAROONS DEFEAT HAWKS EASILY, 6-1

Victors Retain Early Lead For Sixth Consecutive Victory

MONTREAL, Feb. 22 (CP).—Montreal Maroons wouldn't have a worry in the world if all their National Hockey League opponents were as easy as Chicago Black Hawks. Maroons ran up their sixth consecutive win of the season Saturday night against the team from Chicago, winning 6-1 before a crowd of 7,000.

Holding a wide margin in play most of the time, Maroons punched home a goal in the first period, added two more in the middle session and then outscored Hawks 3 to 1 in the last period to settle themselves comfortably in second place in the league's Canadian division.

Fleet Bob Gracie, centreman of Maroons' third line, led the attack with two goals, while Baldy Northcott, Gus Marker, Paul Runge and Stew Evans accounted for a goal apiece. The lone Chicago marker was scored by Defenceman Earl Seibert.

Chicago—Goal, Karakas; defence, Seibert and Blair; centre, Trudel; wings, Palangio and Kelly; subs: Gottselig, March, Larochelle, Thompson, Romnes, Levinsky, Weibe, Jackson.

Maroons — Goal, Beveridge; defence, Conacher and Wentworth; centre, Gracie; wings, Cain and Marker; subs: Ward, Northcott, Runge, Evans, Carson, Blinco, Robinson, Shannon, Voss.

Officials—Stewart and Smith.

First Period.

1—Maroons, Evans 6.15
Penalties—None.

Second Period.

2—Maroons, Gracie (Cain, Marker) 7.41
3—Maroons, Marker (Cain) .. 19.43
Penalty—Blair.

Third Period.

4—Chicago, Seibert 2.31
5—Maroons, Runge (Ward, Conacher) 7.43
6—Maroons, Gracie (Marker, Cain) 13.51
7—Maroons, Northcott (Ward, Voss) 17.47
Penalties—None.

PARTRIDGE INCREASE

CHARLOTTETOWN (CP)—It is believed the number of Hungarian partridge on Prince Edward Island is rapidly increasing. Arthur White, Murray Harbor, stated he saw a flock of 18 at Machon Point. He said they were quite tame and came to the house and barns.

AMERICANS TAKE LEAFS DOWN 3 TO 1 IN NEW YORK ARENA

Second Game Of Weekend Marked By Free-For-All As Lamb And Horner "Mix It"

14,000 FANS TURN OUT

MADISON SQUARE GARDEN, NEW YORK, Feb. 22 (CP).—In a torrid game, marked by a free-for-all fight, match penalties and wide-open play, New York Americans came from behind to defeat Toronto Maple Leafs 3-1, before 14,000 spectators here last night and retain a mathematical chance to qualify for the National Hockey League playoffs.

The game started at a fast, rough pace, and was climaxed by the rousing brawl in the second frame, when Joe Lamb, New York wingman, took a swipe with his stick at Red Horner, towering Leaf defenceman. The Toronto hockeyist turned on Lamb, and the pair swung fists savagely. Players dashed from both benches, and several fights were instantly in full sway. Police finally went to the assistance of the officials and broke up the Donnybrook. Horner and Lamb were given match fouls, which meant automatic suspension from the game. No substitutes were allowed in their places until twenty minutes expired.

Gordon Drillon, young rookie, sent Toronto into an early lead by scoring on a pass from Sylvanus Apps in the first frame.

Happy Emms tied the score by blazing a shot past the Leaf netminder early in the second period when the New Yorkers were awarded a penalty shot after Jim Fowler tripped Nels Stewart in front of the Toronto cage. It was just before this successful shot that the fist fireworks broke out. Eddie Wiseman sent the Americans into the lead three minutes later and Schriner clinched the victory by scoring in the final minute of play after breaking away from a Toronto power-play with Joe Jerwa.

Americans—Goal, Moore; defence, Murray, Jerwa; centre, Chapman; wings, Schriner, Wiseman; subs: Graham, Stewart, Hemmerling, Cunningham, Carr, Jenkins, Lamb, Emms.

Toronto—Goal Broda; defence, Day, Hamilton; centre, Thoms; wings, Boll, Finnigan; subs: Horner, Fowler, Metz, Jackson, Parsons, Apps, Davidson, Drillon, Kendall.

Officials—Mickey Ion and Johnny Mitchell.

Apps slipped a smooth relay to Drillon, who coasted in on Moore, but the latter made a fine diving save. Jerwa, Hamilton and Day tangled on the boards in front of the Leaf bench. They were separated after some threatening gestures.

First Period.

1—Toronto, Drillon (Apps) 4.23
Penalty—Stewart (ten minutes misconduct).
Stops—Broda, 8; Moore, 3.

Second Period.

2—Americans, Emms 4.20
3—Americans, Wiseman (Carr). 7.43
Penalties—Fowler, Horner (match), Lamb (match).
Stops: Broda, 9; Moore, 9.

Third Period.

4—Americans, Schriner (Jerwa) 19.25
Penalties—None.

FREER SUB USE URGED IN SOCCER

National League Would Permit Player Once Out To Return To Game

MONTREAL, Feb. 22 (C.P.). — Freer use of substitutes was favored on Saturday by the National Soccer League at its annual meeting here.

To get the present rule changed so a player might return to the game after substitution, the league decided to petition the Dominion Football Association and try to enlist support of the Province of Quebec, Ontario, Toronto and District, and Hamilton and District Associations.

In his annual address to the meeting, President Maurice Searle of Toronto raised the question of splitting the Dominion Association into Eastern and Western groups. Under the present system, he said, control was too remote and two sections could operate more efficiently and at less expense.

Westwood Gains Lead In E.P. Rural Loop

Wal Mortlock's Westwood Maroons jumped a point ahead of Elgin in the East Peterborough Rural Hockey League Saturday night, by taking a 3-1 verdict from Trent River, and thereby regaining the lead which they have held all season.

Play opened fast in the first period, and right from the face-off Bruce Graham opened the scoring, bulging the twine on a pass from Sandy Ross, to make the count 1-0 at the end of the first period.

The pace slackened a little in the second period, as the ice began to cut up, and the game developed into more or less shinny, with Trent River having a slight edge. However, Westwood increased their lead to two goals when B. Mortlock and J. Chaplin combined on a smart play, with the former skating right in on the goaltender, after taking a perfect pass from Chaplin, to lift the rubber into the net to make it 2-0. Trent River came right back after the face-off with a strong ganging attack, and succeeded in cutting down the lead, when Brown batted in the rebound in a scramble around the Maroon goal, with the second period ending 2-1 for Westwood.

Trent River carried the play in the last period, but found themselves two goals down again when another smart play by Chaplin and Mortlock resulted in Chaplin scoring on a pass from Mortlock to make the score 3-1.

Chaplin, B. Mortlock and E. Morris looked good for the Maroons, with Ruttan, Lane and T. Chaplin looking the best for Trent River. The line-up:

Westwood — Goal, Spencer; defence, W. Mortlock and W. Graham; right wing, B. Graham; centre, Sandy Ross; left wing, E. Morris; alternates: A. Steele, J. Graham, B. Mortlock, J. Chaplin.

Scoring Summary.

1st Period—Maroons, B. Graham (E. Morris, S. Ross).
2nd Period—Maroons, B. Mortlock (J. Chaplin); Trent River, Brown.
3rd Period—Maroons, Jerry Chaplin (Bert Mortlock).
Referee—Gord. Puffer.

HALL IS BEATEN BY FINAL STONE SEIBERLING TROPHY

Outstanding Kitchener Rink Loses To MacInnes' High Parks 11-10

SARNIA GETS CUP

TORONTO, Feb. 22.—(CP).—Curlers and officials who attended last week's annual Ontario bonspiel here were unanimous to-day in their sentiments regarding the meet's leading rink, Bert C. Hall's Kitchener four which showed evidences of its power in the Tankard January and looked even more finished as the bonspiel opened, walked off with a lion's share of the 'spiel's spoils.

When the Hall rink was beaten 11-10 Saturday in the Seiberling Trophy final by E. D. MacInnes and his Toronto High Park rink, the loss was only the second recorded against the Kitchener men. Previously, they had won the grand aggregate and the Royal York Trophy.

MacInnes' victory was thrilling enough. He was leading 11-9 as the last end opened and when he prepared to heave his last rock Hall was lying four shots, more than enough to take the end and the cup. MacInnes' draw swept the house and he lay second shot, giving Hall only one more point.

The result of the climx deprived Western Ontario of an even break in laurels with the rest of the province. Alex Gardiner, Sarnia, victor over Ross Harstone of Hamilton Thistles, in the Birks-Ellis-Ryrie final, was the only other skip from Hall's section to win a cup. Hall won the Royal York by beating H. H. Chisholm's Toronto 14-2. Gardiner's margin over Harstone in the Birks was 10-8.

On Friday R. Harry Howard's Toronto Granites won the North American Life; Ed Young's Toronto Royal Canadians took the Seagram trophy and Percy Skitch's Lindsay rink won the Canada Dry Trophy.

Port Hope Club Wins Badminton Tourney

PORT HOPE, Feb. 22.—In the first invitation badminton tournament of the season between the Peterborough Market and the Port Hope Garrison teams at the armories here the local net enthusiasts defeated the visitors in 20 of the 24 sets played.

Port Hope triumphed in four of the six ladies' doubles. The six sets of men's doubles were won by the Garrison team. Peterborough won two of the 12 mixed doubles.

Results: Ladies' doubles — Miss Davidson and Miss McBride, Port Hope, were defeated by Mrs. Rishor and Mrs. G. Hall; Miss Fox and Miss McBride triumphed over Peterborough's Miss L. Hall and Miss M. Mulholland; Misses E. and A. Armstrong of Port Hope defeated Miss M. Hatton and Miss Scott; Mrs. Wynn and Miss Staples beat Mrs. B. Hall and Miss E. Mulholland of the Market team; Mrs. Clarke and Miss Kay Oke of the Garrison, defeated Mrs. B. Collins and Miss B. Bradburn; Miss Harcourt and Miss Johnson were defeated by Mrs. B. Rishor and Mrs. B. Hall of Peterborough.

Men's doubles—Harrison and Harvey, Port Hope, defeated Hewett and Rishor; Long and Moore, Port Hope, defeated Toole and Ross; Southby and Wynn defeated B. D. Hall and J. Hall; H. M. Ryan and H. R. S. Ryan defeated Bradburn and Falkner; Walden and Fitzsimmons defeated Perks and Murphy; Bonneville and Brackenbury defeated Collins and Hedley.

Mixed doubles—Davidson and Harrison, Port Hope, defeated Mrs. G. Hall and Hewett; Fox and Harvey, defeated Mr. and Mrs. B. Rishor; Miss A. Armstrong and T. Long, defeated Miss M. Mulholland and H. Toole; Miss E. Armstrong and Southby defeated Hatton and Ross; Fox and H. M. Ryan defeated Scott and Perks; Mrs. Wynn and Fitzsimmons defeated Miss E. Mulholland and Falkner; Mrs. B. Bradburn and H. Bradburn, Peterborough, defeated Miss Staples and H. R. S. Ryan; Mrs. Clarke and E. M. Wynn defeated Mrs. B. Collins and C. Collins; Miss Johnson and W. E. Bonneville were defeated by Mrs. Hall and J. Murphy; Miss Harcourt and G. Brackenbury defeated Miss L. Hall and J. Hedley.

After the games a midnight supper was served to the teams and visitors. Mrs. Robert Clarke poured coffee while Miss Kay Oke and Mrs. Allan McCarthy assisted.

AMUSEMENTS - THEATRES - DANCING

Monday's Radio

CHILDREN'S PROGRAMS.

5.00—Sunbrite Junior Nurse Corps—(CBS), WABC
5.00—Kiddies' Club—KDKA.
5.15—Tom Mix Ranch Boys (NBC), WEAF
5.15—Children's Corner (CBS), WABC
5.30—Singing Lady (NBC), CRCT.
5.30—Jack Armstrong (NBC), WSAF
5.30—Story Teller's House—WOR.
5.45—Dick Tracy—WOR.
5.45—Little Orphan Annie—WEAF, CFRB
6.30—Junior G-Men—WOR.
6.30—Magic Island—CRCT.
6.45—Renfrew of the Mounted—(CBS), WABC
7.15—Popeye the Sailor—(CBS), WABC

DRAMATIC SKETCHES.

1.15—Dan Harding's Wife—WEAF.
1.30—Love and Learn—WJZ.
1.45—Real Life Stories—WABC.
2.45—Myrt and Marge—WABC.
5.45—Wilderness Road— (CBS), WABC
7.00—Amos 'n' Andy—(NBC), WEAF
7.15—Uncle Ezra's Radio Station—(NBC), WEAF
7.30—Lum and Abner—(NBC) WJZ
7.30—Adventure—(CBC), CRCT.
8.00—Fibber McGee and Mollie—(NBC), WEAF
8.00—Helen Hayes in Bambi—(NBC), WJZ
9.00—Lux Radio Theatre—(CBS), WABC
9.00—Warden Lawes in Sing-Sing—(NBC), WEAF

DAILY NEWS BULLETIN: SPORTS.

5.45—Stock Quotations—(CBC), CRCT
5.45—Horse Race Results—CKTB.
6.00—Education in the News—WEAF
6.15—Daily News Bulletin—CRCT.
6.30—Jim Hunter, reporter—CFRB.
6.45—Lowell Thomas, commentator—(NBC), CRCT
7.00—Stan. Lomax, sports—WOR.
7.45—Boake Carter, commentator—(CBS), WABC
9.00—Hockey, Foster Hewitt—CKCL
10.45—News—CRCT, CRCM, WJR.

MUSICAL PRESENTATIONS.

5.00—Tom Thomas—(NBC), WEAF
5.00—Dance Music—WOR.
5.15—Jean Forget, pianist—CKAC.

Wave Lengths

Station.	Meters	Kilocycles
CFCF, Montreal	600	500
CFCH, North Bay	322	930
CFCO, Chatham	500	600
CRCO, Ottawa	...	680
CKLW, Windsor-Lond.	557	1030
CKPC, Brantford	322	930
CKOC, Hamilton	268	1120
CKCO, Ottawa	...	1010
CFRB, Toronto	435	690
CFRC, Kingston	...	915
WGR, Buffalo	545	550
CKCR, Waterloo	198.6	1510
CKAC, Montreal	411	730
WBEN, Buffalo	333	900
CHML, Hamilton	297	1010
CRCT, Toronto	357.1	840
WBBM, Chicago	389	770
CKCL, Toronto	517	580
WEAF, New York	354	660
WENR, Chicago	354	870
CKTB, St. Catharines	349.9	1200
KDKA, Pittsburg	306	980
KMOX, St. Louis	275	1090
KYW, Chicago	394	1020
WABC, New York	349	860
WGY, Schenectady	379	790
WJR, Detroit	400	750
WLW, Cincinnati	428	760

5.30—Concert Trio—(CBC), CRCO.
5.30—Doris Kerr, songs—CFRB.
5.45—Musical Program—WJR.
6.00—Tune Time—(CBC) CRCT.
6.15—To-day's Varieties—CFCF.
6.15—Happy Minstrel—CKTB
6.30—Melody Interlude—CKLW.
6.45—Musical Bits—CFCF.
7.00—Poetic Melodies—(CBS), WABC
7.00—At the Organ—CRCT.
7.15—Bughouse Rhythm—WJZ.
7.15—Dance Music—CKCL.
7.15—Les Cavaliers de LaSalle—CRCT
7.15—Eventide Melodies—CFRB.
8.00—Fanfare, Orchestra and Soloists—(CBC), CHML
8.00—Hannigan's Mountaineers—CKCL
8.30—Sweetest Love Songs—WJZ.
8.30—Pick and Pat—WABC.
8.30—Voice of Firestone—(NBC), WEAF
9.00—Bishop and Gargoyle—WJZ.
9.00—Melodic Strings—(CBC), CRCT
9.30—Rendezvous (Symphony)—CRCT
9.30—Jack Pearl's Varieties—WJZ.
10.00—Contented Program—WEAF.
10.00—Good Time Society—WJZ.
10.15—Organ Reveries—CFRB.
10.30—National Radio Forum—WJZ.

GENERAL.

5.00—Ballad Time—CKCL.
6.30—Music Is My Hobby—WEAF.
6.30—Overseas Program—CBC.
10.00—Famous Jury Trials—WOR.

DANCE ORCHESTRAS.

7.15—Zarin's Orchestra—CKLW.
8.00—Heidt's Brigadiers—WABC.
8.00—George Hamilton's Or.—WGN.
8.30—Border Varieties—CKLW.
9.30—Himber's Champions—(NBC), WEAF
10.00—Wayne King—(CBS), WABC.
10.45—Jimmie James—WLW.
10.30—Darisse's Orchestra—CRCT.
10.45—Brandwynee's Orch.—WOR.
10.45—Joe Sanders' Orch.—WLW
11.00—Ozzie Nelson's Orch.—WABC.
11.00—Romanelli's Orch.—CRCT.
11.15—Dance Orchestra—CFCF.
11.15—Dance Orchestra—WOR.

Tuesday's Radio

CHILDREN'S PROGRAMS.

5.00—Kiddies' Club—KDKA.
5.15—Tom Mix Ranch Boys—WEAF.
5.30—Jack Armstrong, sketch—WEAF.
5.30—Singing Lady—CRCT.
5.30—Inspector White of Scotland Yard—WOR.
5.45—Little Orphan Annie—CFRB.
6.15—Animal Closeups—WJZ.
6.30—Magic Island—CRCT.

DAILY NEWS BULLETIN.

1.00—News, Market, Weather—WEAF.
1.00—Stock Quotations—CFCF.
5.45—Horse Race Results—CKTB.
6.15—Daily News Reports—CRCT.
6.30—Jim Hunter, reporter—CFRB.
6.30—Sports Review—WGR, WBEN.
6.45—Lowell Thomas—CRCT.
7.00—Mining Broadcaster—CFRB.
7.15—Horse Race Summary—CKTB.
7.45—Boake Carter—WABC.
10.45—Canadian Press—CRCT.

DRAMATIC SKETCHES.

1.45—Dan Harding's Wife—WEAF.
1.45—Real Life Stories—WABC.
2.45—Myrt and Marge—WABC.
2.45—Way Down East—WOR.
3.00—Pepper Young's Family—WEAF.
3.00—Molly of the Movies—WOR.
3.00—Kitty Keene—CFRB.
3.15—Ma Perkins—WEAF.
3.30—Vic and Sade—WEAF.
3.45—The O'Neills—WEAF.
4.45—Guiding Light—WEAF.
4.45—Young Rickery—WJZ.
5.00—While the City Sleeps—WEAF.
5.45—Wilderness Road—WABC.
6.45—Billy and Betty—WEAF.
6.45—Renfrew of Mounted—WABC.
7.00—Amos 'n' Andy—WBEN.
7.00—Easy Aces—WJZ.
7.15—Ma and Pa—WABC.
7.30—Lum and Abner—WJZ.
8.30—Welcome Valley—WJZ.
9.30—Husbands and Wives—WJZ.
9.30—Detective Mysteries—WOR.

MUSICAL PRESENTATIONS.

1.00—Jack Berch, songs—WABC.
1.45—Rochester Orchestra—WJZ.
1.45—Strollers' Matinee—KDKA.
2.00—Merry-Go-Around—CKCL.
2.00—Maddy's Band Lessons—WEAF
2.15—Variety Program—CFRB.
2.30—Music Guild—WJZ.
2.30—Musical Program—WGY.
3.30—Gospel Singer—CFRB.
4.30—Follow the Moon—WEAF.
5.00—Tito Guizar, songs—CFRB.
5.30—St. Louis Syncopators—WABC.
6.00—Dinner Hour—(CBC), CRCT.
6.15—Three X Sisters—WEAF.
7.00—Poetic Melodies—WABC.
8.00—Log Cabin Dude Ranch—WJZ.
8.00—Musical Program—WEAF.
8.00—Hammerstein Music Hall—WABC.
8.30—Al Jolson Program—WABC.
8.00—Music for Dancing—WOR.
8.30—Musical Tapestry—CRCT.
9.30—Packard Hour With Fred Astaire—CRCT.
9.30—Jack Oakie's College—WABC.
10.00—National Sing-Song—CKCL.

GENERAL.

1.00—Sylvia Clark—CRCT.
1.15—Betty and Bob—WGY
1.30—Rex Battle's Music—CRCT.
2.00—Growing Up—CFRB.
3.30—Gospel Singer—CFRB.
3.45—Have You Heard?—CRCT.
5.00—Your Health—CRCT.
5.15—Eventide Melodies—CFRB.
7.15—Tasty Jesters—WJZ.
7.30—The Town Crier—WABC.
7.30—The Children's Album—CRCT
7.45—Crime Clues—CKCL
10.30—Hollywood Gossip—WEAF
10.30—Hon. T. A. Crerar, talk—CRCT

DANCE ORCHESTRAS.

8.30—Wayne King—WEAF.
9.00—Ben Bernie's Orch.—WJZ.
9.00—Al Pearce's Gang—WABC.
10.30—Mark Warnow's Orch.—WABC.
10.30—Dude Ranch Music—CKCL.
10.45—Campbell's Royalists—WEAF.
11.00—Emery Deutsch's Orch.—WJZ.
11.15—Top Hatters—WEAF.

Regent ENTERTAINMENT

To-day, Tuesday & Wednesday
2.30 - 7.00 - 8.30
DOUBLE FEATURE

Feature No. 1

Adolph Zukor presents
BULLDOG DRUMMOND ESCAPES
A Paramount Picture

Feature No. 2
"Larceny on the Air"
Starring
GRACE BRADLEY
and
BOB LIVINGSTONE

SHORT SUBJECTS - SONG A DAY - CARTOON

CAPITOL To-day - Tuesday and Wednesday
Performances 2.30 - 7.00 and 9.00

NOW IS THE TIME TO MODERNIZE and REPAIR --- 3 YEARS TO PAY

Births Marriages In Memoriam Card of Thanks Deaths

BORN

ALLEN.—At St. Joseph's Hospital, to Mr. and Mrs. H. D. Allen, Thursday, February 18, 1937, a daughter, Darleen Mary.

MARRIED

BAGNALL—LESURF. — The marriage took place at St. John's Church, Saturday, February 20, 1937, of Alice Mary, youngest daughter of Mr. and Mrs. Thomas Bagnall, 458 Aylmer street, to Reginald, son of Mr. and Mrs. William Lesurf of Toronto, formerly of Peterborough.

DIED

ELLIOTT, Harry.—At Carbon, Alberta, on February 17, 1937, Harry Elliott, brother of Mrs. Willis Tulley of North Monaghan and James Elliott of Smith Township.

IN MEMORIAM

INGRAM.—In loving memory of a dear Mother and Grandmother, Minnie Ingram, who passed peacefully away, February 21, 1930.

A faithful mother, we watched you suffer day by day;
And could not help in any way;
But just stood by and saw you pass
Into the Saviour's arms at last.
—Sadly missed by Daughter and Grandson.

MILLIKEN.—In loving memory of Fred. Milliken, who passed away February 21, 1936.

His charming ways and smiling face
Are a pleasure to recall;
He had a kindly word for each,
And died beloved by all.
—Ever remembered by Son, William Milliken.

MAHOOD.—Memory's loving tribute to a dearly beloved Father, Alexander Mahood who passed away three years ago to-day, February 22, 1934.

No one knows how much we miss you,
No one knows the bitter pain
We have suffered; since we lost you
Life has never been the same.
In our hearts your memory lingers,
Sweetly tender, fond and true;
There is not a day, dear Father,
That we do not think of you.
To those who have a father,
Treasure him with care;
You will never know his value
Till you see his vacant chair.
—Sadly missed and always remembered by daughter, Mabel, and sons, Wilmot and Bert.

1 FLORISTS 1

THE PETERBOROUGH FLORAL CO. Flowers Delicately Arranged For All Occasions. 436 Water. 'Phone 1395, Nights 1688.

TURNBULL'S FLOWER SHOP WEDDING BOUQUETS FLORAL DESIGNS. WREATHS. 'PHONE 206 441½ GEORGE ST.

COMING —EVENTS—

First Insertion, 20 words or less minimum charge 50c. Subsequent consecutive insertions 40c per Insertion. All over 20 words, 2c per extra word per Insertion.

SOCCER MEETING. — Annual Meeting To-night, in Chamber of Commerce Rooms, at 8.

FOR SALE

4 Miscellaneous 4

SIMMONS BED, $4. APPLY 216 Wolsley.

ONE PORTABLE OVEN, FIT TWO-Burner Oil stove, in good condition, cheap for cash. Apply 164 Aylmer

BABY'S WINTER COAT, NEW, $3.00; other articles. 'Phone 899W.

WICKER BABY CARRIAGE, CHEAP 91 Park South.

WICKER STROLLER. APPLY 486 Driscoll Terrace.

HEINTZMAN VICTROLA, ALMOST new, with number of Records. Write Box 201, Examiner.

MANTEL RADIO, KING, GOOD CONdition. 960W, Evenings.

QUANTITY OF GOOD ONTARIO Seed Oats, for Sale, testing over 40 lbs., 85 Cents per Bushel. Also good Seed Barley. W. J. Charlton Lakefield, Ont.

HEATER, MAHOGANY FINISH, Adam Hall make, slightly used. Apply 522½ Sherbrooke Street

1 BATTERY RADIO, CABINET, $19.50
1 7-Tube Electriet Radio ..... $ 9.95
Guaranteed. Terms: $1.00 Week. 'Phone 2123. Johnston's. Open Even'gs

WASHDAY WONDER SOAP WILL DO it Better, Faster, and Cleaner on Clothes, Washing Woodwork, and Floor Cleaning. 10c a Package. Ask your Grocer.

BABY CHICKS
ORDER YOURS NOW.
SATISFACTION GUARANTEED.
ERNEST C. BRAUND
'PHONE 3240.

VIOLIN AND TABLE LAMP, CHEAP. 'Phone 1136J.

SOLID WALNUT DINING TABLE, nearly new. Fifteen Dollars. Fir Swinging Door, with Fittings, Two-Fifty. 221 Prince Street.

BARGAIN CLEARING SALE DRY Goods Store to Rent, 443 Albert Street R. C. Braund.

1937 STYLE USED PERSIAN LAMB Coat. 'Phone 596.

HEINTZMAN VICTROLA. MAHOgany finish, beauty; cheap. 378½ Water.

SET TRUCK FLARES. '28 FORD Truck Wheel. Apply at 87½ Hunter Street.

ONE GOOD BRONZE GOBBLER. 'Phone 2 ring 2-1, Douro.

GRAMOPHONE, 35 RECORDS, $4.00. 268 Wolfe Street.

THREE BOYS' SUIT COATS, TWO Overcoats. 261 Perry.

ORDERS TAKEN FOR QUILTING 'Phone 2555.

CLEARANCE
Of Trade-In Furniture and Stoves.
Ask For What You Want At
CHERNEY BROS.
178 Hunter Street.

FOR SALE

4 Miscellaneous 4

AT MILLBROOK — CAR ONTARIO Oats. Would clean for Seed. E. L. Armstrong. 'Phone Millbrook 204 ring 121

PIANO, MAHOGANY, APARTMENT size, good condition. 'Phone 2284.

TEN-TUBE ZINATH RADIO. APPLY 190 Charlotte Street, Apartment M

BABY CARRIAGE HOSPITAL—CARriages and Go-Carts from $2.50 up 'Phone 1714.

WESTINGHOUSE RADIO, GOOD condition. 186 Lake.

BABY'S CRIB, COMMODE CHAIR, and White Coat, cheap. 1897J.

MEDIUM-SIZED QUEBEC HEATER, in good shape; also Quantity of Pipes. 'Phone 695W, or apply Afternoons, 137 Benson Avenue.

SEVEN-TUBE CABINET RADIO, good condition, $14.50. 'Phone 2264.

BABY'S CREAM COMMODE CHAIR, Folding Go-Cart. 'Phone 3366.

6 Fuel 6

4' BODY MAPLE, DRY, $7.00 PER Cord, Delivered. Apply D. Brown, Apsley, 'Phone 800.

SPECIAL — DRY HARDWOOD SLABS $3.50 HALF-CORD. 'Phone 978.

DRY MIXED 50% HARDWOOD, $1.50 Quarter-Cord. 'Phone 978.

QUANTITY OF BODY MAPLE 'Phone 850 ring 6.

NOTICE— BEST MIXED WOOD, $3.00 Half-Cord. Albion. 'Phone 58.

FUEL
MAY SOUND LIKE HEAT
But It Don't Follow It Does the Trick
OURS DOES, WHETHER IT BE COAL, WOOD, OR COKE.
NONE BETTER.
SANITARY ICE
'PHONE - 3700

WOOD
½ CORD NO. 1 HARDWOOD .. $4.00
½ CORD NO. 2 HARDWOOD .. $3.50
Cutting and Splitting Extra.
J. E. A. FITZGERALD
253 Hunter Street Tel. 111

SLABS
½-CORD - $2.50
SCOTT COAL AND LUMBER
TEL. 1234.

7 Live Stock and Poultry 7

BABY CHICKS, STARTED CHICKS, Pullets, Government Breeding Station. Barred Rocks, White Leghorns, heavy laying strain. Save money by getting our prices before ordering. H. C. Howson, Sunny-Slopes Farm, Bailieboro.

FOR SALE — 50 WHITE LEGHORN Hens. Robert Ruth, Ida, Ont.

FOR SALE — GANDER, 2 GEESE. Mated, good layers. 'Phone 976 ring 1-2.

HORSES FOR SALE — ALL YOUNG, sound Horses, from 5 years up, weighing from 1,400 lbs. up to 1,800. Three miles North of Port Hope, Peterborough Highway. Apply Herbert Heard, Port Hope, R.R. No. 2, Ontario. 'Phone 796 ring 1-1.

FOR SALE — THREE HOLSTEIN Cows, TB tested, due to freshen soon; Three-year-old Belgian Colt; Four Hogs, 80 or 85 lbs. Rae Wood 1 mile West of Springville.

THREE HEAVY WORK HORSES — ages from 5 to 9 years old. Also One Heavy Farm Wagon, two and half inch tire; like new. A. Tinney & Son, Cavan.

BROOD SOW, DUE FIRST WEEK OF March. Phone 990 ring 3.

BARRED ROCK BABY CHICKS blood-tested and Government inspected. All new equipment for Better Chicks. 'Phone George Lockington, 384-13.

FOR SALE — MATCHED TEAM Percherons, Geldings, 4 and 5 years old, weight 3,200. John Delaney, 2 ring 2-2, Douro.

FOR SALE — SPECIAL GRADED Hatching Eggs, from pen of blood-tested White Leghorns; fed and bred for highest production. 'Phone 996 ring 24.

FOR SALE — YOUNG TEAM OF Good Work Horses, 6 and 8 year old, or would Exchange for either Hogs or Milch Cows. A. Calder, 'Phone 5 ring 31, Warsaw.

8 Real Estate 8

FOR SALE — HOUSE AND HOUSEhold Effects, also Sealed Fruit. Call from 2 p.m. to 8 p.m. 'Phone 2498F. 363 McDonnel.

150-ACRE FARM, GOOD BUILDINGS; good soil. A better bargain if Sold with Stock and Implements. Write Box 194, Examiner.

HOUSE, WITH 15 ACRES, 70 ACRES of Pasture. 1926J.

FOR SALE

8 Real Estate 8

FOR SALE OR EXCHANGE—SMALL Farm, good Buildings, close in. If interested, call at 124 Maude.

FOR SALE — HOUSE, CHOICE LOCATION; easily heated, fine appearance. Easy terms. Commodious. Write Box 196, Examiner.

FARM FOR SALE — APPROXImately 120 Acres, 10 Acres of Bush, 110 Workable, 2 wells and running creek in Pasture. Modern Stucco-finished House, barn and cement stables, known as the Albert Baker Farm, 6 miles from Warkworth and 4 miles from Roseneath, subject to present tenancy. Apply to G. N. Gordon, or to Mrs. Redmond Walsh, R.R. No. 3, Hastings.

FOR SALE OR EXCHANGE — RESIdence of late Rev. Dr. Moore, Uxbridge, 1½ Acres of Land, suitable for Chicken Farm. For particulars, apply Mrs. Sara Moore, 174 Hunter Street East.

10 Used Cars 10

CHEAP — 1929 AND 1930 CHEVROlet Coach, 1926 Ford with Markers; also Side Curtains. Apply 319 McDonnel.

EXTRA SPECIAL
USED CAR
BARGAINS.

'36 Oldsmobile Coach, with Trunk. 5,000 miles.

'36 Oldsmobile Coach. Built-in trunk.

'36 Chevrolet Master Sedan, with Trunk.

'34 Chevrolet Master Sedan, 14,000 miles.

'34 Chevrolet Deluxe Roadster.

'31 Chevrolet Coach.

'31 Plymouth Sedan.

'29 Chevrolet Coupe.

A. TINNEY & SON
Chevrolet Dealers
CAVAN - ONT.
TEL. MILLBROOK 201 RING 13.

FOR SALE — 1927 CHEVROLET SEdan, good running condition, 1937 License. Phone 266.

1936 MAPLE LEAF TRUCK, DUAL wheels and High Racks, long wheelbase, 10,000 miles; '30 Chevrolet Truck; Three-quarter Ton Ford Truck. A. Tinney & Son, Cavan.

TO RENT

11X Apartments for Rent 11X

APARTMENT TO RENT, CONVENiences; also Light Housekeeping Rooms. 'Phone 3571F.

NICE MODERN APARTMENT, Ground Floor, with Stove and Garage, West-end. R. C. Braund.

11XX Houses to Rent 11XX

$8.00 — 2 ROOMS, CENTRAL; adults. 'Phone 273.

HOUSE AND APARTMENT. 'PHONE 1405W. 265 Rubidge Street.

12 Room 12

ONE FURNISHED LIGHT HOUSEkeeping Room. 'Phone 2541F.

LIGHT HOUSEKEEPING ROOMS, Studio Couch. 659 Water.

TWO SMALL UNFURNISHED ROOMS, conveniences; central. 'Phone 2667F.

NEWLY DECORATED BEDROOM and Kitchenette, also Garage; central. 'Phone 1569J.

WANTED

15 Miscellaneous 15

OLD GOLD—HIGHEST PRICE PAID for Rings, Chains, Watches, Gold Teeth, Coins, Sterling Silver. Philips' Dental Laboratory, over Liquor Store.

LIVE FOWL—PAY HIGHEST PRICES. 'Phone 3475W. Gishman.

LIVE POULTRY. M. KATZ. 'PHONE 694W.

WANTED — TO RENT, TEN ACRES or more Garden Land, with Good Buildings, close to City. Write Box 193, Examiner.

NOW TRY PUZZLE WORD CONTEST NO. 22

TWENTY-FIVE DOLLARS in Cash Prizes will be paid by The Examiner for solutions to this puzzle. There is no entry fee, but only Examiner Classified Ad buyers may enter. Contract Advertisers are excepted
Two entries are allowed for each 25c spent in the purchase of Examiner Classified Want-Ads. The coupons are good for THE CONTEST OF THAT WEEK OR THE FOLLOWING WEEK ONLY, as selected by the purchaser.
Entry slip MUST be attached to each entry made. Slips secured upon payment of Want-Ad accounts. Full details, rules and word clues are on another page of to-day's Examiner. Solutions MUST reach Puzzleword Contest at The Examiner NOT LATER than 4 p.m., Saturday, February 27. Results announced as soon as ascertained.

ACROSS
1. Steamship
3. Boy's name
7. Outburst
9. Piebald cayuse
11. Lawful
13. Smooths
14. Cupid's missile
16. Period of time
17. Cockney's off
18. Lamb's mamma
20. Title of respect
22. This only
24. Every window has one
26. Tidy
28. Farmer's spring job
31. What's left
34. Thirst quencher
35. Exclamation
36. Hams hold this up
37. Grain bundle.
39. Strike
41. Virginia
42. Trim
44. A window has this, too
46. Often served at 4 o'clock
48. Single
49. We give this to rumors
50. Ducks have done this
51. Poor relations.

DOWN
1. Nails
3. Same as 20 across
4. A doctor sometimes does this to patients
5. A tree
6. Back
7. Criminal's weapon
8. Bad temper
10. Projections
12. Metric measurement unit
16. This is hard to hold
17. Miners strive for it
19. Conscious
21. Image
23. Incise
25. This gives backbone to fighters
27. He pits his guile against the wild
29. Past tense of "to be"
30. Born in French
31. Hard-baked eatable
32. Gave some to others
33. Highest part
38. Lacking in color
40. Darned by housewives
43. Tea container
44. Did lead
45. Good for cooking
47. Notice.

CUT HERE

$25 in Prizes!
First .. $10
Second .. $5
Third .. $3
Fourth .. $2
And Five Prizes of $1 Each

(Copyright)

Additional Blanks May Be Secured From Classified Ad Dept.

I have read the rules and agree to abide by the decision of the judges.

NAME .....

ADDRESS .....

WANTED

Miscellaneous—Continued

LIVE POULTRY. HIGHEST PRICES Florence. 1728J.

FOR CASH — 5 OR 6 ROOMED MOdern House, Garage and Garden. Write Box 206, Examiner.

SCRAP— PAPER— METALS— IRON and Steel—Rags, etc. Peterborough Metal and Waste 'Phone 697.

GOOD WINTER COAT, SIZE 40-42, Fur-trimmed. Write Box 224, Examiner.

TO RENT— CITY HOUSE BY MARCH First. Oscar Cromie, R.R. 5, Peterborough.

THREE UNFURNISHED ROOMS, Heated, South of Charlotte. 619M.

FURNISHED AND HEATED BEDSitting-Room, with Kitchenette, central. Write Box 220, Examiner.

16 To Swap. 16

TOP BUGGY, GOOD AS NEW—WILL Exchange for Young Cattle. 'Phone 2309M.

18 Help Wanted, Female 18

WOMAN FOR HOUSEWORK. 'PHONE 296W.

GIRL TO HELP WITH HOUSEWORK. Apply 509 Bethune.

MAID TO ASSIST WITH GENERAL Housework. Apply 88 London Street.

MIDDLE-AGED HOUSEKEEPER, TO take charge of Modern Home and 11-year-old Girl, for a period of four to six weeks; references; no furnace duties. Write Box 190, Examiner.

19 Help Wanted—Male 19

MEN WANTED.
HAVE YOU A HUNDRED DOLLARS to invest? Share profits with 600 other successful Business Men. Start a modern business of your own. Selling direct to consumers. Do not wait behind a counter. Variety of 200 guaranteed necessities. Sell, then order. Experience not essential. No Risk. No Dead Stock. No heavy expenses. Great possibilities for active, ambitious workers. Free catalogue and details. Box 424 (F), Station "M," Montreal.

SALESMEN WANTED.
EXPERIENCED SALESMEN WANTED to Represent One of Canada's Largest organizations in the direct selling. Our great purchasing power and manufacturing facilities enable us to produce the finest line of daily necessities at the lowest prices in Canada. Generous Commission paid to our dealers. No Risk. For reserved district, apply Box 424 (F), Station "M," Montreal.

WANTED

20 Employment Wanted 20

WOMAN WANTS WORK BY DAY. Write Box 223, Examiner.

CAPABLE GIRL DESIRES HOUSEwork by Week or Day. 'Phone 1297F.

CANADIAN LEGION HAVE LISTS OF Competent Returned Men to fill Temporary or Permanent Positions. Give the ex-Soldiers a chance to work for you. 'Phone 141.

21 Boarders Wanted 21

ROOM AND BOARD, REASONABLE 384½ Water.

TWO MEN BOARDERS, TO SHARE Room; very central. Apply 190 Charlotte Street, Apartment M.

GENTLEMEN BOARDERS, IN PRIvate family. 'Phone 3166W.

ROOM AND BOARD, REASONABLE. 'Phone 2365J.

WARM, FURNISHED ROOM AND Board, private family. 'Phone 3267W.

ROOM AND BOARD, ALL CONVENiences; central. 'Phone 3165J.

TWO GENTLEMEN BOARDERS — at 417 Stewart.

MEN BOARDERS. APPLY 190 CHARlotte Street, Charibond, Apartment M.

WHO CAN DO IT

$2,000.00
TO
LOAN
3 YEARS TO PAY.
This Is All You Have To Do:

First

Check over your home from the viewpoint of a prospective buyer or tenant—What does it need to make it modern and more comfortable?

Second

Consult one of the contractors or supply houses listed in this column for an estimate of the cost. (There is no charge or obligation for this service.)

Third

Take your estimate to your bank for a low cost Modernization Loan repayable over 12 months or up to three years. Loans may be secured up to $2,000.00.

WHO CAN DO IT

22A Building Supplies 22A

USE THE
DOMINION LOAN PLAN
TO PURCHASE
QUALITY BUILDING MATERIALS
SCOTT COAL
AND LUMBER
TEL. - 1234

HALLIDAY'S FOR BARGAINS IN Hardwood Flooring, Doors, Windows, Lumber of all descriptions. Let us estimate your Alteration Work. Call us Now before the expected Advance in Prices. Local Sales Representative, 1086. Wm. J. Bull, 539 Downie.

LIST WANTED
OF REPAIRS AND IMPROVEMENTS
That Can Be Made
Under The
HOME IMPROVEMENT PLAN
See Page 7
For Particulars of $5 Prize.

YOUR FREE COPY
Of The "101" Book of Home Improvements Gladly Mailed Upon Request.
THE PETERBORFOUGH LUMBER CO. LTD.
163 Hunter St. W. Tel. 3160

22c Electrical 22c

'PHONE 1403 — W. GORDON HALL— Electric Wiring. Floor Plugs Installed. Agent G.E. Hotpoint Ranges, etc.

COMPLETE
ELECTRICAL SERVICE
Electrical Fixtures
And Wiring Devices.
GRANT & LOUCKS
418 George Street. Tel. 798

22D Painters and Decorators 22D

J. H. VANCE
PAINTING AND
DECORATING.
773 AYLMER STREET.

PAINTING, PAPERHANGING, AND Graining—You have tried others; Now Try Us. Workmanship guaranteed. H. Kellar, Decorator, 'Phone 2581, for Free Estimates.

22E Plumbing and Heating 22E

ADAMSON & DOBBIN
PLUMBING, HEATING, AND SHEET METAL WORK.
175 SIMCOE ST. 'PHONE 460

WHO CAN DO IT

22E Plumbing and Heating

FOR EXPERT PLUMBING AND HEATING REPAIRS & CONTRACTS See J. L. P. SMITH 373 Water Street

HALLIDAY'S COMPLETE BATHROOM with all Fittings at $60.00 is remarkable value. Price may advance shortly. Call us. We install Plumbing and Furnaces on easy terms if desired. Also Plumbing Repairs at lowest prices. 'Phone 1086, Local Sales Representative, Wm. J. Bull 539 Downie.

22F Miscellaneous 22F

EXPERT FLOOR POLISHER. 'PHONE 1714.

JOSEPH H. GLASS — HORSE COLlars, Harness, and Repairs. Also Trusses for Rupture. 332 Water Street.

D. HARDIE & SON
TENTS, AWNINGS,
AUTO TOPS.
EVERYTHING IN CANVAS.
499 PATTERSON ST 'PHONE 3848

KEYS DUPLICATED — BADMINTON Restringing — Safe Combinations John Buck, Charlotte Street.

Male Instruction.

MEN TO TAKE UP AIR CONDITIONing and Electric Refrigeration and better themselves. Must be mechanically inclined, willing to train in spare time to qualify. Write Utilities Engineering Institute, 203, Examiner.

23 Auto Repairs and Accessories 23

COAL OIL, 15c. DISTILLATE, 12c. Vulcanizing, Car Repairs. Guaranteed Service. Dawson's Service Station. 'Phone 1523.

DUNFORD'S GARAGE.
BODY AND FENDER — REPAIR
BATTERIES, TIRES AND ANTI-FREEZE.
423 WATER STREET 'PHONE 2796

24 Cleaners and Dyers 24

TRY DEPENDABLE CLEANERS Cash and Carry. Dresses 75c, Coats 75c. Cleaned and Pressed. 217 Hunter Street.

CRAIG'S
CLEANING, PRESSING,
ALTERATIONS
HATS, COATS, SUITS, FUR COATS CALLED FOR AND DELIVERED
173 SIMCOE - 'PHONE 78

25X Dressmaking 25X

'PHONE 899W — E. MITCHELL. Dress and Mantlemaking. Corsetier for Nu-Bone Corsets.

28 Moving and Storage 28

BRADLEY'S CARTAGE. 'PHONE 2827 All Goods Insured while in Transit P.C.V. license. 302 Aylmer Street.

SHORT DISTANCES OR ANYWHERE in Canada or United States Covered. Padded Vans. Experienced Courteous Man. Apply, full particulars, M. Rawlinson Limited, 610 Yonge Street, Toronto.

31 Photographers 31

PORTRAIT AND COMMERCIAL PHOTOGRAPHS, PICTURE FRAMES REASONABLE PRICES.
FRED CRIPPS' STUDIO
NEXT GRAND OPERA. TEL. 3271

34 Radio Service 34

WHY WAIT?
'PHONE 1524
FOR PROMPT, RELIABLE SERVICE
BROWN'S RADIO SERVICE
547 GEORGE ST. OPEN EVENINGS

RADIO SERVICE.
HAVE YOUR RADIO REPAIRED EXPERTLY AND PROMPTLY.
McCANNAN RADIO-ELECTRICAL SUPPLIES STORE
140 SIMCOE STREET TEL. 46

36 Hairdressers 36

OLIVE NORTHEY, EXPERT HAIRdressing. 144 Hunter.

37 LOST 37

BLACK AND BROWN BULL TERRIER white stripes on breast. 'Phone 1671J. Reward.

LADY'S BULOVA WRIST WATCH Valued as keepsake. Finder please 'Phone 2626J.

HOUND PUP, BLACK, WHITE AND Tan. Name "Chubby." 'Phone 361. Reward. Windsor Hotel.

NEAR WATER AND McDONNEL, Greyish Black Cat, part Persian. Telephone 2230W.

WAHL PEN, VICINITY GEORGE AND Hunter. Finder please return to Brooks' Grill.

17TH, WHITE CAT, BLACK EARS, black spot on back and tail. Anyone knowing whereabouts, please return 202 Dublin. Reward.

37 LOST 37

HUBCAP OFF OLDSMOBILE. FINDER please call 2274.

FOUND

SUM OF MONEY. OWNER CAN have same by proving property and paying for advertisement. Write Box 205, Examiner.

39 PERSONALS 39

WHEN PAINS ARE TORTURE FROM Rheumatism, Sciatica, Backache, use Rumacaps—Their Two-Way Action attacks the cause. McDermid & Jury and Lynch's Drug Store.

MEN! GET VIGOR AT ONCE! NEW Catrex Tonic Tablets contain raw oyster invigorators and other stimulants. One dose peps up organs, glands. If not delighted, maker refunds few cents paid. Call, write McDermid & Jury Drug Store.

40 TAXI 40

ELITE TAXI (W. H. Miller). Telephone 182.

CAPITOL TAXI.
OUR SERVICE IS BEST.
OPP. CAPITOL THEATRE. TEL. 105

HARRY FINNIE
TAXI.
'PHONE 271.
COURTEOUS, PROMPT SERVICE.

PROFESSIONAL

41 Accountant 41

EDWARD HUMPAGE—Chartered Accountant, Auditor. 344 Water Street.

43 Insurance 43

HILL, WEDDELL & HILLS
Insurance In All Its Branches.
Lowest Rates with Adequate Security
Also Government Bonds.
Enquiries Invited.
Established 1883. 'Phone 14

44 Lawyers 44

HON. G. N. GORDON, K.C. — Law Offices, 395-397 George Street. Appointments by Telephone — 3300 and 3301.

EMMETT F. SHEEHY—Canada Bonded Attorney. Loans 397 George St.

BERNARD E. PARK, B.A. — Barrister, Solicitor, Notary Public. Money to Loan. 387A George Street. 'Phone 602.

JACOB LOW — Barrister, Solicitor, Notary Public. Money to Loan on First Mortgages. 219 Hunter Street West, Peterborough, Ont. 'Phone 2244. Nights and Holidays 1027

PECK, KERR & McELDERRY — Barristers and Solicitors. 418 Water Street, Peterborough. Telephone 1950. E. A. Peck, K.C., F. D. Kerr, K.C., V. J. McElderry, K.C.

ALEXANDER L. ELLIOTT—Barrister, Solicitor, Notary. Money to Loan. Kresge Building, 355 George Street, Peterborough. Telephone: Office 5, Residence 31.

47 Optometrists 47

CONSULT A. A. FOWLER, Phm B., Optometrist, about your Eyes. Glasses Fitted. Watch Repairs. 'Phone 636.

M. J. ROCHE, R.O.
OPTOMETRIST
186 Charlotte Street. Tel. 422

MONEY TO LOAN

MORTGAGE LOANS, 5½%. APPLY to Miss Armstrong, c/o G. N. Gordon.

NOTICES

MUSIC SUPPLIED FOR HOUSE PARties. Opply 540 Donegal Street.

50 AUCTION SALES 50

FOR SUCCESSFUL AUCTION SALES Telephone 1477W. J. H. Miles.

AUCTION SALE — FRIDAY, FEBRUary 26, at 1.30 p.m., M. Storey, Lot 8, Concession 3, Smith, 5 miles west of City, Lindsay Highway; Good Team Work Horses, 3,200 Lbs., Milk Cows, Young Cattle, TB tested, Pigs, 350 Blood-tested Pullets, Laying, 30 Blood-tested Cockerels, 25 Tons Baled Hay, Quantity Baled Straw, etc. J. H. Miles, Auctioneer, Office 404 George Street North. 'Phone 1477W.

AUCTION SALE — FEBRUARY 24, the Farm Stock and Implements of Russel Thompson, Lot 7, Concession 11, Otonabee, one-half mile west off the Hiawatha Road, including: 6 Horses, Cows, Young Cattle, Sheep, 300 Bushels Good Old Oats, Full Line of Good Implements. Harry Redmond, Auctioneer. No Reserve. Sale at 1 o'clock.

DIED

O'BRIEN, James, Sr.—At the family residence, 20 Aylmer street, Monday morning, James O'Brien, Sr., son of the late Michael O'Brien and Bridget Hourigan, in his 78th year after a short illness. Funeral Wednesday morning from the family residence, at 8.45 a.m. to Church of Sacred Heart, for Requiem Mass at 9 a.m. Interment in St. Peter's Cemetery.

HENRY —By Carl Anderson

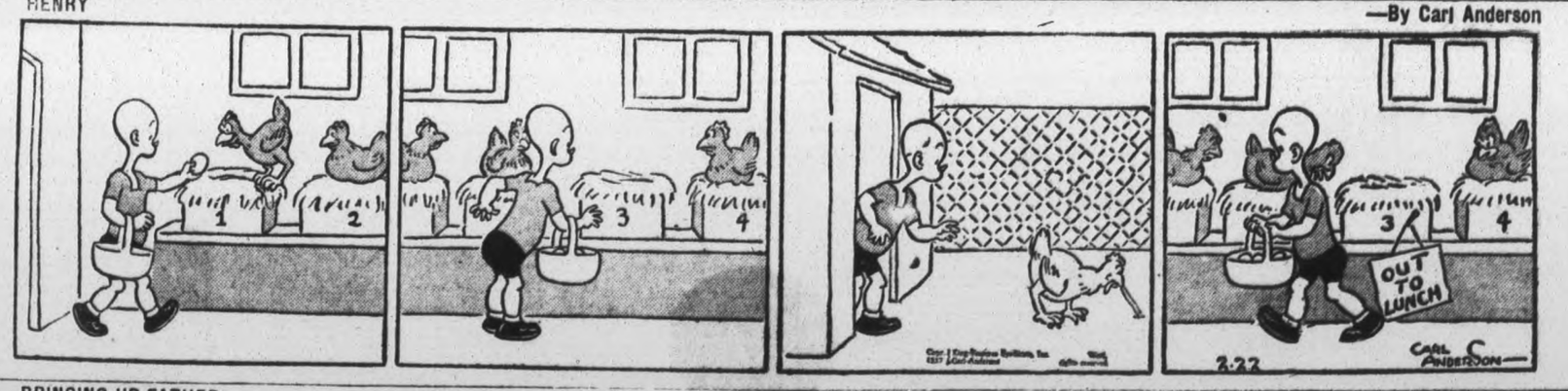

BRINGING UP FATHER —By George McManus

The Examiner Classified Advertising Index.

Accountants	41
Auction Sales	50
Auto Repairs and Accessories	23
Boarders Wanted	21
Building Supplies	22A
Business Opportunities	9
Cleaners and Dyers	24
Contractors and Builders	22B
Collections	24X
Dental	42
Electrical	22C
Employment Wanted	20
Florists	1
For Sale (Miscellaneous)	4
Found	39
Fuel for Sale	6
Funeral Directors	2
Hairdressers	36
Help Wanted (Male or Female)	17
Help Wanted (Female)	18
Help Wanted (Male)	19
Insurance	43
Jewellery Repairs	27
Lawyers	44
Legal Notices	51
Live Stock for Sale	7
Lost	37
Medical	45
Modernize and Repair	22
Money to Loan	48
Monuments	8
Moving and Storage	28
Musical Instruction	46X
Instruction	29
Notices	49
Nursing	46
Optometrists	47
Painters and Decorators	22D
Personals	39
'Phone Orders	31
Plumbing and Heating	22E
Poultry for Sale	7
Printing	38
Radio Service	34
Real Estate for Sale	8
Rooms to Rent	12
Summer Cottages to Rent	10
Summer Resorts	14
Swaps	15
Taxi	40
To Rent (Miscellaneous)	11
Used Cars	10
Wanted (Miscellaneous)	16
Watch Repairs	27
Who Can Do It	22B

MARMORA'S FAIR GROUPS APPOINTED

Propose To Have Prize-List Printed Earlier This Year

(Examiner Correspondence.)

MARMORA, Feb. 22. — Officers and directors of the Marmora Agricultural Society held a meeting in the Council Chamber on Tuesday evening at which the president, W. A. Sanderson, named committees to look after various phases of the year's work and to have plans made whereby an earlier printing of the prize lists may be effected this year. The committees named were as follows:

Grounds—G. Wellman, chairman, Irwin McCoy, S. A. Lowe, Dan Shannon.

Entertainment and Sports — Charles Jones, chairman, John Finnegan, F. S. Johnston, W. A. Sanderson.

Live Stock—T. J. Bateman, chairman, W. J. Park, Ray Bouter, John Doyle.

Poultry—J. E. Gehan, chairman, Everett Barrons.

Dairy, Roots and Vegetables—John A. Bell, chairman, T. E. Neal, W. Billings, S. A. Stephens.

Finance—W. A. Sanderson, chairman, H. W. Sabine, Irwin McCoy, John A. Bell.

Dance Easter Monday.

It was also decided in course of the meeting to hold the annual old-time dance on Easter Monday. Some special features are to be arranged to attract a record crowd. Various plans to attract another monster crowd for the annual fall fair are already being discussed and it is hoped to make 1937 the most successful year in the history of the Society.

Lunch was served at the close of the meeting and an enjoyable social hour was spent.

ANGLO-IRISH PACT GOOD FOR PEACE

Free State Minister Thinks It Would Have Good Influence In Europe

DUBLIN, Feb. 22—(CP Cable)—An Anglo-Irish rapprochment might have an important effect on the European situation in the interest of peace, Sean McEntee, Minister of Finance, declared in an address at a dinner of the Institute of Bankers here.

He said the present apparent prosperity was based on prolific expenditure for armaments while the demands of civilized communities were taking second place. No steel was available for bridges and railroads, but all for bombs and battleships. Soon, he said, all cement would go for dugouts rather than for houses and streets.

"There is one thing that might be done to stay the catastrophe," McEntee said. "That is the establishment of close and friendly relations between the two peoples on either side of the Irish sea."

That, if accomplished, he added, would have important reactions in the European situation and those who accomplished it would have saved not only themselves but humanity.

Speaking of Northern Ireland, the Finance Minister said "maybe there are political differences difficult of adjustment and we shall have to leave them to time for a settlement, but surely outside this field there is a wide expanse of common ground on which Irishmen of both north and south can meet in cooperation."

BRIDGENORTH

The W. M. S. held their annual day of prayer at the home of Mrs. P. T. Udy last Friday afternoon. The program being in charge of Mrs. C. C. Miller. Miss Wilma Telford officiating as pianist. Mrs. Miller led the responsive readings, which were followed by silent prayers. Special prayers were offered by Mesdames Udy, Telford, McWilliams, Robisson and McLachlan. Misses Wilma Telford and Hilda Mann, beautifully rendered a duet.

Little Ralphie Connors, who has been confined to Nicholls Hospital, was able to be moved home on Saturday evening. The little fellow is still confined to his bed but is recovering nicely from his injuries.

Mr. Theodore Nichols, who has been quite ill the past two weeks, following an attack of flu, is able to be up.

A card party will be held at the home of R. J. Peterson on Friday evening of this week under the auspices of the rink committee.

Mr. Melville McWilliams is busy putting in his season's supply of ice.

Mr. and Mrs. George Wheeler are visiting Peterborough friends.

Misses Opal and Iva Robisson are visiting friends in Belleville this week.

SNOWPLANE RACE

First Contest of Kind Will Be Staged at Edmonton

EDMONTON, Feb. 22—(C.P.)—Believed to be the first contest of its kind, a snowplane race will be held here on a two-mile course next Wednesday. In general use in districts where there are no roads, the machines are generally powered by automobile engines and driven by a propeller. They run on skis. Most have heated cabins.

The Examiner

Classified Advertising Rates

Cash Rate:

1 Cent per Word or Figure per Insertion, Minimum Charge. 25c

Charge Rate:

2 Cents per Word or Figure per Insertion. Minimum Charge. 35c

Box Numbers:

One or more Consecutive Insertions 10c

Phone 1600:

We will call for your Advertisement and give you the low Cash Rate.

Coming Events:

Per Word per Insertion 2½c
Minimum Charge 50c

Special Announcements.

Birth Announcements 50c
Engagement Announcements. 50c
Marriage Announcements ... 50c
Death Notices 50c
Card of Thanks (up to 1 inch) 50c
In Memoriams (up to 2 inches) 75c
Over 2 inches (per inch extra) 50c

Legal, Municipal, Government, Auction Sales:

First Insertion per agate line, 12c
Repeat Insertions 6c

Our Boarding House - with - Major Hoople

The Day That I Forget

By MARIE BLIZARD

(Continued from Saturday)

READ THIS FIRST:

In Hollywood following an ingenious maneuver on the part of his young wife, Janet, Joel Paynter, second-rate Broadway actor, begins work under a short term contract. Meanwhile Janet makes a point of cultivating the right people, joins a tennis club and meets Vernon Chester, and important director. Chester asks her to play tennis and have lunch with him. Chester likes Janet and learns inadvertently that she and Joel have been reading a best-seller about to be screened by Chester. Chester selects Joel for an important character role in his new picture and Janet virtually dictates the terms of an attractive new contract and option. Joel makes screen history in "The Dance Was Long" and the Paynters find fame and fortune at their feet within eight months.

NO GO ON WITH THE STORY:

CHAPTER 17

Janet looked up from the letter she was reading. The view that spread itself before her eyes was less entrancing than the one the letter brought to her mind. The rolling lawns where Toki was running an electric lawnmower faded from her view. The colorful flowers had too long been colorful in the unending bright light of the sun. That same sun drenched the terrace with its wicker furniture and boxed hedges as it had done day in and day out.

The leaves were beginning to turn. Martha had written. Janet saw the peaceful countryside of the New England village of Chester. She saw the riot of red and yellow and last-turning green. She thought she smelled the pungent odor of burning leaves sending a feathery plume high, to dissolve against a graying sky.

There would be the smell of late asters and the cidery scent of apples on the air. There would be wood smoke rising from the chimneys of the little white houses. And within there would be good things simmering on the stove—peppery chili and jellies and jams.

Janet wondered if she still remembered how to pickle grapes. She thought if she drove through the market that day she would buy some and try her old recipe.

Then she sighed, lying there in her expensive pajamas on a chaise lounge. Cook wouldn't like it if she mussed up the kitchen.

She could, of course, muss it up all she pleased. But it really wouldn't be any fun because she didn't feel that the kitchen belonged to her anyway and cook would probably leave. Cooks were always leaving and taking the serving maid with them.

"Now a butler would really run the place," Joel had said when she had protested that it was ridiculous for them to have a butler.

"But I want to run it," she had said, rather pathetically.

Joel had laughed. "Why, you goose? Just keep yourself pretty for me and help me do my entertaining. You ought to be glad we aren't living back on the west side in New York."

"But I have nothing to do," she had persisted.

"You are a lily of the field now," he answered and that was that.

Another day Lucien Doyle's wife—Dot was another lily of the field, in fact so were the other two girls at Janet's table at the charity bridge—said, "Janet, don't you ever get bored with Hollywood? I think this is a ghastly place for a girl without a job. We never have anything to talk about. I've been here so long I've forgotten what the girls used to talk about back home."

Linda Appleby said, "Instead of talking about what picture so-and-so is making, they talk about the new dress they saw or what Mrs. You-know-who said at the forum meeting last week and whose husband got drunk at the country club party on Saturday night."

Grace Tucker sighed, "Our husbands can't even get drunk because it's against the rules! Sometimes I think it would be a good idea if we could talk about those things but new dresses are no novelty in our lives. What do you say, Janet?"

Janet said, "I don't really know, girls, about wives back east, but I guess wives are the same everywhere. They want to talk about their husbands and children and I guess it could be just as dull to talk about the coal business or Wall Street."

"Who's talking about Wall Street?" Harriet Casey said as she strolled toward their table. Harriet was a newspaper woman, west coast representative of a string of newspapers.

"Oh, we're just talking about our husband, and children for a change," Dot Doyle said.

"Well, well, girls!" Harriet exclaimed brightly. "Do I scent news? Who has any children here?"

"Well, if we haven't, we're going to have," Janet said idly. "Who bid three hearts?"

Janet was dummy. She was glad she didn't have to concentrate. The conversation had somehow made her feel depressed. She thought of the busy, stimulating years when she had had a job. And she had had one when she and Joel first came to Hollywood. Joel had been her job and she had done it well, but now he had no further need of those service he hadn't even known about.

Harriet Casey leaned over to her and whispered, "I want to talk to you, Mrs. Paynter. Did you mean what you said?"

Janet said, "Excuse me, Linda, but didn't you play a club on that last trick? You did have a heart in your hand...." she turned back to Harriet who had said something to her. "Yes," she answered not remembering what the question had been.

Someone called to Harriet then and she left giving Janet a little pat on the back. Janet said, "This gives us the rubber, partner."

She thought no more about the conversation.

The next afternoon Joel had asked her to meet him at his tailor's. They were going from there straight to dinner at a restaurant and to view a picture at one of the smaller houses.

Janet liked those "dates." Joel had made a little game of calling her on the phone and asking her, if she didn't have a date, if he could have one with her.

Those were the little things about Joel that delighted Janet. He was her "beau" and she was his "best girl."

"But beaux don't give their girls ermine capes. At least, not in Chester, darling," she had said on that occasion and Joel had gotten in the car and driven to a dusty drug store where he had bought her a large box of stale chocolates which he presented to her with a flourish. "I'm not to be outdone by the beaux in Chester," he said.

He made a wonderful beau and a very good husband, she thought, even if she had never felt like a wife. What was that Martha had said to her years ago about the "good, quiet years"? She knew well enough and she hoped that some day they would come even though she couldn't put her finger on what was wrong with their marriage.

"There is nothing wrong with our marriage!" She protested stoutly and thought that the only thing that was wrong with it was that she wasn't contented. And because she wasn't contented, she was an ungrateful girl. There was Joel to give her the moon if she asked for it.

And therein was the trouble. She didn't want the moon. She wanted a little home. She wanted to go to market in the morning and chatter with other women. She wanted to know what was in her ice box. She actually wanted to clean out that ice box.

Sometimes, seeing other girls like—and yet not like—herself in the market, she thought: Marriage is an estate and that is what I haven't got. It's a nameless feeling of being enclosed in that state. That's why it is called an estate. It's something that you don't see but you feel it when you are building something with another person. It's the feeling of being Mrs. to somebody's Mr. It's a feeling of being part of a man's life. I know—oh, I know I am part of Joel's but I'm not necessary to him or to anyone else."

To do Janet justice, it must be said that she did not think these things too often. She wasn't thinking of anything unhappy or disquieting when her chauffeur drew up before the English Tailoring

Bedtime Story

By HOWARD R. GARIS

UNCLE WIGGILY'S NEW TIRES

Mrs. Longears looked at the automobile. Then she looked at her rabbit gentleman husband. Then she said:

"No, Wiggy, my dear. No! No!"

"You aren't going to sing that song, 'No, No, A Thousand Times No,' are you, my love?" asked Mr. Longears sort of sarcastic like yet at the same time kind and gentlemanly.

Mrs. Longears laughed, showing most of her teeth as rabbit ladies do. Then she said:

"I mean, Wiggy, I'm not going riding with you in the auto until you get some new tires on it. The ones you have are a disgrace."

"They are sort of shot," admitted Mr. Longears kicking one tire after another with his left hind paw. "But they still hold air," he said, twinkling his pink nose.

"Yes, but no telling how long they will," said Mrs. Longears. "You go get some new tires for the car, Wiggy, darling, and I'll go riding with you."

Makes a Joke

"All RIDE," chuckled Mr. Longears, who would have his joke.

When his wife hopped back into the hollow stump bungalow the rabbit gentleman took another look at the auto tires.

"They are sort of fuzzy," he said to himself. "And no wonder."

Small wonder, indeed. Jackie and

Peetie Bow Wow had often made their lunch off Uncle Wiggily's auto tires.

"What, those puppy dogs eat rubber tires?" I hear you asking.

Well, you see it is this way. The tires on Uncle Wiggily's auto, as I have told you before, were made of big, fat, jolly bologna sausages. And when ever Mr. Longears wanted his auto to go fast he sprinkled black pepper on the sausage tires. If he wanted to go extra fast he would sprinkle on red pepper.

Often Jackie and Peetie, and sometimes Mr. Bow Wow himself would see Uncle Wiggily's auto parked in the woods while the rabbit gentleman was away looking for an adventure. Then the puppies or their father would take bites from the bologna sausage tires. It was very good bologna.

Then Uncle Wiggily would have to buy perhaps a bit of salami or liverwurst or maybe even Summer bologna in the Winter to patch his tires. In this way they came to look quite "shot," as the rabbit gentleman himself admitted.

Look Like New

"But I'll get a new set of tires, all around, for my car," said Mr. Longears when his wife had hopped into the bungalow. "It will then look almost as if it had a new paint job on it and we'll be quite stylish."

Making sure all the bologna sausage tires had air in them in spite of the pieces of salami and liverwurst that had been vulcanized on, the rabbit gentleman started off to get new tires.

"I wonder," he said to himself as he reached for the red pepper sprinkler to go a bit faster, "I wonder how it would do to get a new kind of auto tires? These bologna sausage ones are so often eaten by Jackie and Peetie. Now and then, too, the Bob Cat or the Wolf takes a nibble out of them. I think I'll get a new kind of tires."

As Uncle Wiggily reached forward to sprinkle on the pepper at the same time calling "Giddap!" as if his car were a horse, he heard a noise. "Oh, golly! Here's trouble!" exclaimed the rabbit gentleman.

And if the bed pillows don't cry out "Honk! Honk!" in the night because of the goose feathers in them, I'll tell you next about Uncle Wiggily's hot time.

(Copyright, 1937)

THE TUTTS by Crawford Young

BRICK BRADFORD—And the Lord of Doom

by WILLIAM RITT and CLARENCE GRAY

MUGGS AND SKEETER

by WALLY BISHOP

TILLIE THE TOILER

—By Russ Westover

VILLAGE INCENSED AT WIFE-TRADING

Two Brazilians Lose Jobs Over Climax To Carnival-Time Dare

BELLO HORIZONTE, Brazil, Feb. 22—(AP)—It was carnival time—anything goes—when Antonio and Domingos swapped wives.

But now that the ball is over, the rustic village of Vianno-Polis is up in arms over the trade. Antonio and Domingos have lost their jobs.

"But," said Antonio Eleuterio de Silva with a shrug, "we are all the happier the new way."

Antonio took Mrs. Domingos Vieira do Amaral home with him after the carnival ball while his wife went home with Domingos.

"You know how people drink, play around and make jokes," said Antonio. "Anna, that's the wife of Domingos, said 'you two men are always joking about swapping, but you never do it.'

"Well, at the ball we did it."

Japan is assembling at Kobe a huge amphibian plane with four cabins, each with eight seats, engines that can develop 2,800 horsepower, a cruising radius of 2,200 miles, a kitchen and other facilities and double-decked pilot's quarters.

HELP KIDNEYS

Don't Take Drastic Drugs.

Your Kidneys contain 9 million tiny tubes or filters which may be endangered by neglect or drastic, irritating drugs. Be careful. If Kidney or Bladder disorders make you suffer from Getting Up Nights, Nervousness, Loss of Pep, Leg Pains, Rheumatism, Dizziness, Circles Under Eyes, Neuralgia, Acidity, Burning, Smarting or Itching, you don't need to take chances. All druggists now have the most modern advanced treatment for these troubles—a doctor's prescription called Cystex (Siss-Tex). Works fast—safe and sure. In 48 hours it brings a feeling of new vitality and will make you feel years younger in one week or money back on return of empty package. Cystex costs only 3c a dose at druggists. The money back agreement protects you.

(ADVERTISEMENT.)

Depressed? Nerves? Here's Quick Relief

New Stores of Mental and Physical Strength for You.

No matter how worried, fretful and weak you may have become, look confidently for relief to PHOSFERINE. Even people whose nerves have been "all shot to pieces" have quickly recovered physical and mental energy through taking PHOSFERINE because PHOSFERINE is concentrated nerve nourishment.

"My word," writes Mrs. K. A. McManus, Liverpool, Eng., "PHOSFERINE does pick you up quickly, as I can prove by my recovery from a long and severe breakdown. When I commenced taking PHOSFERINE, a gradual steady improvement set in, and to-day I am strong and healthy again."

PHOSFERINE usually makes its beneficial effects felt right from the start of the treatment. Day by day you feel your nerves strengthening. You gain in physical and mental endurance, and in almost no time PHOSFERINE has helped make life worth living again. Get it from your druggist to-day. 50c, $1.00 (4 times as much), $1.50 (6 times as much).

54

WORRIED BY BILLS YOU CAN'T PAY?

With a $50.00 to $500.00

LOAN

No endorsers
No embarrassment
No waiting

Enquire About Our NEW REDUCED COST

CENTRAL FINANCE CORPORATION

355 George Street
13 Brock Building
Phone: 1703

ARTHUR BRETHEN IS PUTTING HIS HERD ON AUCTION BLOCK

Thirty-Five Head Of Cattle Are Being Offered At Coliseum In Toronto

FIFTEEN CATTLE ADDED

G. Arthur Brethen of Norwood is putting his Hill-Crest herd of Holstein cattle on the auction block in a dispereal sale at the Coliseum, Toronto, Thursday Feburuary 25.

Thirty-five head of pure bred, Record of Performance, Holsteins are being offered to buyers of the province, including fifteen animals selected by Robert T. Holby of Port Perry to augment Mr. Brethen's herd. This group of breeders to be presented at the Hill-Crest sale is composed of J. D. Brown, Orono; R. Norman Hogg, Uxbridge; Herman Walker, Port Perry; F. C. Eligh, Finch.

An attractive and exceptionally informative catalogue of the animals that are to be sold has been prepared by Mr. Brethen, indicating the family records of the entire thirty-five animals.

Arthur Brethen is not only one of the outstanding breeders of Holstein cattle in this country, but he is also a good showman, as is suggested by his decision to hold this sale at the Royal Coliseum at the Canadian National Exhibition grounds, Toronto. He has demonstrated that talent in many a show ring, and also on that occasion of a similar dispersal sale in 1918.

Averaged $787 In 1918

The following excerpt from the catalogue recalls that notable event; "War time conditions made it necessary that we reduce our Holstein activities and on March 28, 1918, we sold our entire Hill-Crest herd with the exception of our two old foundation cows and some baby heifer calves retained for the nucleus of another herd. This sale made history. With practically every animal offered being bred, raised and developed at "Hill Crest", the 33 head, including young calves, made an average of $787 each, a Canadian record we believe for a sale of home-bred animals.

A pleasing feature of this sale is the fact that several of these cattle, in other hands, went on to become Canadian champions, and the young bulls then sold have sired cattle that have made Holstein history in this county. Noteworthy among these was "King Pontiac Susie" the young son of "Hill Crest Pontiac Susie" by a son of "Rauwerd" that sired that outstanding Canadian cow " Jean Abberkerk Pontiac" recently reported with a lifetime (9 lactations) production of 186,745 pounds of milk and 7,088 pounds of butter fat, a record second only in Canada to that of that world's life-time producer "Springbank Snow Countess," and pronounced unequalled by any other cow in the world on strictly two and three times a day milking.

Most of the cattle in the Hill-Crest herd of today are the direct offspring of our great cows of other years.

15 Cattle Added

To make a sale of attractive numbers we asked R. M. Holtby, that well-known judge and Eastern Ontario Holstein field man, to get us 15 head of young, clean typey cattle of attractive breeding and R.O.P. testing that would fit into a sale of this quality. We are pleased with the result. Mr. Holtby knows where to find the good cattle, and a study of the offerings of Messrs. Brown, Hogg, Walker and Eligh will prove that the cattle Mr. Holtby persuaded these breeders to release for the Hill-Crest Sale are the kind that should prove very attractive in any auction to "the breeder who cares."

Mr. Brethen has engaged L. E. Franklin, Toronto, to conduct the selling with A. B. Brubacher, Bridgeport, in the ring. The sale begins at 1 p.m.

Selling Herd Sire

The first animal listed in the catalogue of the sale is appropriately the Hill-Crest herd sire "Sir Sylvus Pabst Posch" 94028, with Dewdrop and Rag Apple blood in his veins. Enumeration of the other animals comprising the complete offering for the sale is probably of interest only to breeders who may obtain copies of the catalogue from Mr. Brethen.

In a recent letter to the Examiner reporting his success at the 1936 fairs and exhibitions, Mr. Brethen closes with an "au revoir."

"The Hill-Crest herd is being dispersed. Every animal is selling and Hill-Crest Holsteins that during the last thirty years have made many enviable records in official production and in the show ring will be but a memory. In taking this step while regretting that as a herd they cannot be kept intact we trust the individual members may go into hands where the good work at Hill-Crest will be appreciated and extended."

70 First Prizes

Mr. Brethen's farm of fifty acres is north of Norwood and includes with the Hill-Crest Holsteins a flock of more than 1,000 White Leghorn layers. From the herd of twenty cattle he selected ten head and exhibited them at ten of the leading fall fairs of the district last year from Lindsay on the west to Ottawa on the east, meeting in competition the best herds of the breed in this area and sometimes individual entries that showed successfully at Ottawa, the C.N.E. and the Royal Winter Fair.

"Our little herd won a total of 70 first prizes besides seconds and specials," Mr. Brethen has informed the Examiner. "Our herd bull "Sir Sylvius Pabst Posch" topped his class at every show except Peterborough and Ottawa, placing second in Peterborough to the Joe Tully and Matchett Brothers' many times Toronto Winner "Hays Supreme."

"The winner at Ottawa Winter Fair was a Quebec bull that stood high at many of the major shows in Ontario and Quebec. Two of our aged cows stood first and second at practically every show where they were entered, in some cases being beaten only by Toronto winners.

"'Rauwerd Pretty Vale' our dry two year old heifer won her class at nearly every show in the circuit, including the Winter Fair at Ottawa, while "Hill-Crest Pluto Susie" our champion senior calf at Peterborough in 135 over all dairy breeds placed first and second as a senior yearling at each of the ten shows. We were particularly well pleased with the standing of our graded herd. Headed by our senior sire, with one cow three years or over, a two year old heifer, a yearling and one heifer calf, our herd placed first at seven shows, second at Lindsay and second at the Ottawa Winter Fair to a Quebec herd that showed successfully at the Royal the week following.

"Where inter-breed specials were given our graded herd was given the call as the best dairy herd on exhibition with but one exception."

Insects caused $187,500,000 damage to crops in India last year.

J. Arthur Brethen's Herd Sire

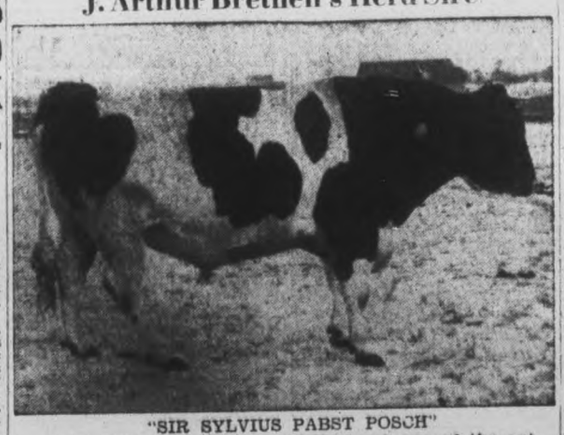

"SIR SYLVIUS PABST POSCH"

The Hill-Crest Holsteins of Norwood, one of the outstanding herds in this province, will be sold by auction in the Coliseum at the C.N.E. grounds, Toronto, Thursday, February 25. Mr. Brethen announces that he is dispersing his well known herd. Fifteen other selected Holsteins from four Central Ontario herds have been added to the sale list which totals 35 pure bred thoroughly tested and accredited cattle.

MUNITION ADVISER DIES

Charles E. Ellis Part On British Board Won Him Knighthood.

NEW YORK, Feb. 22—(CP).—A cable to the New York Times today announced the death of Charles Edward Ellis, one of Great Britain's munitions advisers and director of the shipbuilding firm of John Brown and Company, Limited. He died yesterday at his home in Sussex, England, aged 84.

In addition to being one of the leading munitions experts of the world he was a lawyer and joint author of treatises on election law and railway rates and traffic.

He was knighted during the war for his services to the munitions ministry.

ELDORADO

MRS. E. A. STREBE NAMED DELEGATE

Will Represent Eldorado And Union W. M. S. At Trenton

(Examiner Correspondence.)

ELDORADO, Feb. 22.—The regular meeting of the W.M.S. of Eldorado and Union was held on Friday at the home of Mrs. H. Shaw with an attendance of 17 members. The president, Mrs. A. Harvey opened the worship service. The devotional leaflet "Jesus the pioneer of life" was read by Mrs. Stanley Sandford. The minutes were read by Miss A. Holmes in the absence of the secretary, Mrs. L. Robinson and the treasurer's report was read by Mrs. F. J. Nickle, both reports were accepted.

Mrs. E. A. Strebe was appointed as delegate to attend the branch convention at Trenton. It was decided to have a play presented by Stockdale talent sometime during March. The fourth chapter of the study book "Men and Women of Far Horizons" was very well given by Mrs. Wm. Blackburn.

Prayer Service

Following this the program for the World's Day of Prayer was carried out. The theme being "The Son of the Living God, He is the head of the body, the church." The following offered prayer. Rev. W. G. Fletcher, Mrs. A. Harvey, Miss Annie Holmes, Mrs. C. D. McCann and Mrs. F. J. Nickle. Mrs. Leonard Blackburn gave a short address on the purpose of the World's Day of Prayer. Misses Edith Hollands, Iva and Burnis McCann sang "Sweet Hour of Prayer" with guitar accompaniment.

The roll call was answered by each member donating an apron. The aprons were all sold at the end of the meeting amounting to $3.70. One new member for the new year has been secured. A dainty lunch was served by the hostess and her assistants to whom a vote of thanks was tendered.

Personals

Mrs. Wm Andrew, Doris and Shirley and Mr. Wm. Hannah were dinner hour guests of Mr. and Mrs. Henry Shaw on Tuesday.

Mrs. George Hamilton spent Tuesday with her father, Mr. John R. Shaw.

A number of the young people attended the party at Mr. and Mrs. Fred Shaws on Monday evening and report an excellent time.

Mrs. William Andrew spent Sunday at the home of Mrs. Russel Whyte.

Born—On Feb. 15th, to Mr. and Mrs. A. Bronson (a baby boy and girl), boy stillborn.

Miss Mary Thompson was a guest of Miss Irene Whyte on Sunday.

Mrs. A. Harvey and Miss Annie Holmes called at the home of Mrs. A. Franks on Wednesday to visit Mrs. Bronson and baby.

Mr. William Hannah, who has spent the past two months at the home of his daughter, Mrs. William Andrew, returned to his home at Camden East on Friday.

Mrs. A. Harvey and Miss A. Holmes also Mrs. Edward Blakely were visitors at the home of Mrs. Russell Whyte on Wednesday afternoon.

Mrs. W. Andrew, Doris and Shirley and Mr. Wm. Hannah called on Mr. and Mrs. A. Gordon Monday evening.

Miss Dona Parnell spent the week-end with her aunt, Mrs. Stanley Moorcroft of Hazzards.

Mr. and Mrs. Everard Carman took tea on Saturday evening at the home of the latter's parents, Mr. and Mrs. John Chambers.

Mr. and Mrs. Harry Blakely entertained Miss Anna Belle of Bannockburn and Miss Meyers of Union over the week-end.

Mrs. Lewis Brownson, one of Eldorado's older residents attended the birthday party of Miss Betty Strebe on Saturday.

Mr. and Mrs. Stanley Moorcroft of Hazzards spent Friday evening with Mr. and Mrs. Leslie Robinson.

Mrs. Charles D. McCann spent Saturday afternoon at the home of Mrs. James Fox.

Rev. W. G. Fletcher attended the regular meeting of the Centre Hastings Ministerial Association held at the home of Rev. J. E. Beckel of Stirling on Monday.

Mr. and Mrs. Arthur Franks spent Sunday at the home of Mr. and Mrs. Leonard Blackburn.

Mrs. John Fitzgerald spent Monday visiting her aunt and uncle, Mr. and Mrs. Joseph Holmes, who are spending the winter with their daughter, Mrs. Fred Fleming, Madoc.

Mr. and Mrs. Alex Gordon spent Saturday at Flinton at the home of Mr. and Mrs. Neil Andrew.

TRENT RIVER

AFTERNOON TEA FOR GROUP FUND

Mrs. James Longmuir Hostess For Quilting—Program Is Enjoyed

(Examiner Correspondence.)

TRENT RIVER, Feb. 22.—Members of Trent River and Havelock Road Group of the Ladies' Aid with a number of other friends and neighbors met at the home of Mrs. James Longmuir, Wednesday afternoon to quilt two quilts for Mrs. Longmuir, one pattern of the "Swede Saw" and the other the "Bridal Wreath." The busy band of workers finished the quilts during the afternoon.

Mrs. M. T. Lean delighted the gathering by her rendering in sweet clear voice the vocal number "Love's Old Sweet Song," and received a hearty encore, Miss B. G. French played piano accompaniment. A vocal number by the quartette, Mrs. M. T. Lean, Misses Ferne Longmuir, Helen Brown and B. G. French, called for a hearty encore after which a delectable lunch was served by the hostess. Misses Ferne Longmuir and Helen Brown. The small fee of 10 cents was made for the lunch which realized over $3.00, together with $2.00 generously donated by Mrs. James Longmuir towards the Group fund for the Ladies' Aid, for the work on the quilts, making a total of over $5.00 for the Group's share. This Group is also sponsoring a play with talent from Peterborough, "The Wild Flower of the Hill," to be presented Friday night, February 26th, at the United Church. The following were in attendance at the quilting and tea, Mrs. R. W. Umphrey, Mrs. Earl Greenly, Mrs. Ann Greenly, Mrs. W. C. Inkster, Mrs. Thos. J. Brown, Mrs. M. T. Lean, Mrs. Peters, Havelock, Mrs. Edwin Huble, Mrs. H. Mann, Mrs. J. F. Davidson, Mrs. George Brooks, Mrs. John Scott, Mrs. A. D. Buchanan, Mrs. Joseph McNeely, Mrs. John Ruttan, Mrs. Jas. Cook, Mrs. W. A. Smith, Wooler, Mrs. Bruce Longmuir, Havelock, Mrs. Roy Longmuir, Old Havelock, Miss Helen Brown, Miss B. G. French.

Home and School Meeting

The regular monthly meeting of the Home and School Association of Old Havelock was held recently, with the vice-president, Miss Gena McNeely in charge. A most interesting feature of the programme was a talk on the "Vimy Ridge Pilgrimage," by Gordon Young of Havelock; violin selections, Mrs. Lorne McKay with organ accompaniment played by Miss Blanche Johnston; reading, "The Perfect Wonder," Miss Margaret Johnston; recitation, "First Name Friends," Miss Iva Huble; dialogue, "No Women Wanted," with Elton Huble and Ralph Buchanan taking the part of two old bachelors; a balloon contest was in charge of Mrs. Roy Longmuir.

The next meeting will be held March 10th, when plans will be made to hold a progressive crokinole party to be held in the near future. The committee in charge to be the Misses Blanche Johnston, Iva Huble, Ralph Buchanan, and Elton Huble.

JANETVILLE Y.P.U. STAGE MOCK TRIAL

Action Provides Plenty Of Laughter—Skating Follows Enjoyable Play

(Examiner Correspondence.)

JANETVILLE, Feb. 22.—An extra large crowd attended the regular meeting of the Young People's Union in the United Church on Monday evening when the citizenship convenors presented as a special feature a "Mock Trial."

A divorce suit was entered by Miss Izable Marshall (Mrs. Brown) against her husband, Guy McGill (Mr. Brown). Rev. H. C. Wolfrain in a long, flowing black gown was the august judge. Jack Wiles a fiery but capable young lawyer, appeared on behalf of his client, the young beautiful, neglected bride of one year, Mrs. Brown; while Mr. P. Hamilton very ably defended the defendant, the ruthless, Mr. Brown.

The trial concluded after a lengthy session with the judge granting Mrs. Brown a divorce to become effective in six months.

Witnesses for the Plaintiff were Carson Howe and Cecil Armstrong, and for the defendant, Miss Bessie Howe (a maid at the Browns) and Ford Parsons. Miss Bernice Stinson was Court Clerk.

After the usual closing exercises, skating was enjoyed on the rink, and weiners were sold in the interests of the Y.P.U. funds.

Driven Car For Years With Ten P.C. Vision

Detroit, Feb. 22 (CP)

BLIND in one eye and with only 10 per cent vision in the other, Frank Stevens, 53, Detroit, drove an automobile 20 years without having an accident.

Haled into court on a charge of reckless driving, Stevens was called "luckiest driver in the state" by Judge George Murphy.

Stevens said he never drove at night because "I can't see a thing then."

He will not be allowed to drive for a year and in the meantime Judge Murphy will ask that the license be revoked for all time.

MILLBROOK

CORONATION TEA PLANNED BY W.M.S.

Grace Church Organization To Sponsor Event During Month Of May

(Examiner Correspondence.)

MILLBROOK, Feb. 22.—The regular meeting of the Women's Missionary Society of Grace Presbyterian Church was held Wednesday afternoon at 2.30 p.m. at the home of Mrs. S. E. Eakins, Anne street, a goodly number of members in attendance.

Opening with the singing of the hymn, "Breath on me breath of God," the devotional period was led by the president, Mrs. Eakins, assisted by Mrs. H. Ball and Miss A. Johnston.

Mrs. J. R. Thompson rendered a pleasing vocal solo, "Somebody's praying for you."

Mrs. Z. Seaton addressed the gathering in an interesting manner when she contributed a splendid report of the twelfth World Sunday School Convention held last year in Oslo, Norway, at which sessions Mrs. Seaton attended with thousands of other delegates. Synopsis of some of the leading speakers were disclosed in brief. Other items of ipterest were the achievements of the Youth Council held in conjunction with the Sunday School convention. A similar event is being planned for 1940 when it will be held in South Africa, the city and exact date to be chosen by the North American Administrative Committee. The speaker also related visits to the foreign churches and told of the mannerisms of some of the congregations.

During the month of May, the society intends sponsoring a Coronation Tea and home baking sale. Detailed arrangements will be made at a later meeting.

TRENT RIVER

JACK CARR TALKS TO YOUNG PEOPLE

Northumberland Member Of Older Boys' Parliament Gives Interesting Address

TRENT RIVER, Feb. 22.—The Young People's League meeting was held Friday night at the United church with Lyle Lewis, convenor for Christian Citizenship, in charge of the program. The vice president, Miss Betty Ormiston, had charge of the opening devotional part.

Lyle Lewis convenor for the program took the chair. The weekly news paper clippings "Trent River Common Sense and Nonsense" was read by Miss Iva Huble. Mr. Jack Carr, of Campbellford, Northumberland representative of the Older Boys' Parliament, gave an interesting talk in connection with the project. Henry Truesdale gave a harmonica selection and responded to an encore.

The sides grouped for a contest. The Young People's League meeting for Friday, February 26th will be cancelled owing to the play to be presented that night at the church by Peterborough talent, under the auspices of Trent River Havelock Road Group for Ladies' Aid funds.

A letter has been received by friends from Percy Tyler (who has been confined in a Hospital at Mimico) with the news that he is making a good recovery and expects to return home in the near future.

Mr. and Mrs. W. G. Scott, Mr. and Mrs. Harold Van Volkenburg and son Eldon of Norwood Road, Mr. and Mrs. Marshall Wannamaker and daughter, Gloria, were recent visitors with Mr. and Mrs. W. A. Davidson.

Mr. and Mrs. Wills Preston, daughter Ruby and sons Grant and Eldon of Hastings were recent visitors with Mr. and Mrs. Wm. Preston.

Mr. James Ketcheson, Township Assessor, made his annual visit throughout this district Friday.

The L.O.L. Polmont held a successful dance at the Orange Hall Friday night.

Mr. and Mrs. Albert Wood, formerly Doreen McMullen, are spending the week at the home of the former's parents, Mr. and Mrs. James Wood, of Havelock.

Mr. and Mrs. Emerson Glenn, daughters Reta and Merle of West Seymour, were recent visitors with Mr. and Mrs. John Thompson.

Mr. and Mrs. Gordon Shearer, daughter Florence and son Ralph, were Wednesday visitors at Peterborough.

Mr. and Mrs. Harold Van Volkenburg and son Eldon of Norwood Road were recent visitors with Mr. and Mrs. George Van Volkenburg.

Mrs. George Van Volkenburg and Mrs. P. Flynn were Wednesday visitors with Mrs. George Longmuir, who recently met with an accident at her home by falling and fracturing three ribs. Her many friends will be pleased to know her condition has much improved and she is able to be up and around at her daily work.

Recent visitors with Mr. and Mrs. Wm. McMillan and family were Mr. and Mrs. James McMillan of Havelock, Mr. and Mrs. Frank Keating, daughters Alma and Mildred and son Ralph and Mr. Gerald Fraser of Frankford, Mr. and Mrs. Arnold Keating and sons of McGill Settlement.

Mrs. Harold B. Wood is having a quilting and ten cent tea at her home Tuesday afternoon, February 23rd, Proceeds are for the group of that section to go towards Ladies' Aid funds.

Mr. George Vance of Hastings Road met with an accident by falling on the ice while drawing wood, suffering fractured ribs.

The annual Girls' Day meeting of the Seymour West Women's Institute was held Thursday afternoon at the home of Mrs. Frank McKelvie, Campbellford. Roll call, a Valentine greeting.

Under-Sea View Of Cup Defender

An unusual stern view of the framework of the yacht "Ranger," now under construction at Bath, Me. The yacht is being built by a syndicate of sportsmen, headed by Harold Vanderbilt (LOWER LEFT), as a defender of the America's cup against T. O. M. Sopwith's "Endeavour" next summer. It was designed by W. Starling Burgess, who also is supervising construction. The "Ranger" will be launched on April 15, if present plans are worked out to schedule. T. O. M. Sopwith, English sportsman and challenger for America's Cup, is pictured at LOWER RIGHT.

DARTFORD

OYSTER SUPPER IS HELD BY Y.P.U.

Enjoyable Event At Dartford Is Marked By Fine Program

(Examiner Correspondence.)

DARTFORD, Feb. 22.—Mr. and Mrs. Harold Morrow were hosts to the members of the Y.P.U. on Friday evening when an oyster supper and valentine social was held.

Mrs. Gordon Jewell and Miss Helen McMullen had charge of the program. After the opening exercises a chorus "When you and I were Young" was sung; Miss H. McMullen contributed a reading; six school boys sang "Great Grandmother's Day"; Miss Marian Darling read a story, "St. Valentine"; Miss Maude Cooper sang "Love's Old Sweet Song"; Miss Margaret Morrow read a story and Victor Morrow sang a comic song; Sydney Atkinson contributed a reading and Margaret and Trevor Atkinson sang "School Days"; Mrs. Gordon Jewell read a humorous story and a chorus "Silver threads among the Gold" concluded the program.

Games, contests and other features were enjoyed then the oysters and other refreshments were served.

Thousands of boys are participating in miniature air races in Japan.

TRAINER GIVES HIS TEAM KRUSCHEN

"Daily Dose" For Footballers

Read what one professional trainer does to keep his team in tip-top condition:—

"I am a professional trainer, at present with a first-class football team, and have been for the past fourteen years. Kruschen Salts has been very beneficial, both as a laxative and in keeping the men free from staleness. Each morning I see that every man under me takes a small amount of Kruschen Salts to assist the liver and kidneys. I have used Kruschen with all types of athletes, and also extensively among my private patients, for cases of loss of vitality, rheumatism and neuritis."—J. J. J. (Certified Masseur).

The "little daily dose" of Kruschen Salts helps to keep the internal organs functioning regularly in their daily duties. Liver, kidneys and bowels are stimulated to healthy, vigorous activity, thus assisting them to eliminate waste products and poisons that endanger the health.

COTTESLOE Y.P.S. HAS BASKET SOCIAL

Enjoyable Program Provided At Annual Event By Young People

(Examiner Correspondence.)

COTTESLOE, Feb. 22.—The annual basket social of the Y.P.S. was held on Wednesday evening in the school house. In the absence of the minister, who was called away on Presbyterial business, Mr. E. N. MacDonald occupied the chair for the following program:

Musical selections were given by Hector Thompson, Gordon Pond, Ivan Hendren, Reg. Turner, Auryl and Beryl Clysdale; Miss Ada Clements gave a recitation and Percy Gollober a recitation and a mouth organ selection; Dr. Munro made a splendid address, speaking from writings of Thackeray, he described especially the character known as snobs, showing the very disagreeable characteristics of such persons and asked the children and young people to build so that they might have a character such as that described by those great writers, Charles Dickens and Robert Burns.

Quilt is Sold

The young ladies of the Y.P.S. had made a quilt which they offered for sale along with the baskets. Mr. Johnston Blakely was the buyer of the quilt for $5.00 along with a basket. This being the highest price on any bid Mr. Blakely also received a box of chocolates. Mr. Hector Thompson bought the first basket and also received a prize of a box of chocolates.

Personals

Master Murvin Nelson, little son of Mr. and Mrs. David Nelson had the misfortune to fall at his home on Thursday cutting his forehead. Murvin was taken to Dr. Munroe, Warsaw, who found it necessary to put in a couple of stitches.

Messrs. J. Ditcham, C. A. Calder, and E. N. McDonald spent Thursday afternoon in Peterborough.

Mr. Harry McMillan is drawing pulp-wood to Campbellford for Mr. J. Hannon, making night and day trips.

Seven ladies of the U.F.W.O. met at the home of Mrs. E. N. McDonald on Thursday and quilted their quilt.

Mr. J. S. Kidd is busy with his sawing machine in the neighborhood.

Miss Anna Barr and little Mildred Steincrauss, Lily Lake, spent a few days at the former's home here.

IS A LOAN THE WAY OUT OF FAMILY FINANCIAL JAMS?

Should a family borrow when it gets in a financial jam? We say, "No," unless the loan is made part of a constructive plan to prevent the need of borrowing in the future. If that is done, borrowing can prove helpful—especially to families dogged by creditors or faced with emergencies.

Counsel in Money Management

At Central Finance we promote and encourage Home Money Management and Better Buymanship. In this work we provide borrowers with tested ways to make their dollars buy more—to stretch their current income. We aim to help people to get out of debt and stay out.

Central Finance has helped thousands of families to substitute one bill they could pay for many they couldn't. If you feel you must borrow, investigate Central Finance service.

7 advantages of the CENTRAL FINANCE LOAN PLAN

1—If you can make regular monthly payments you can borrow from Central Finance.

2—Small monthly payments. For example: $15 a month repays a note of $180 in 12 months.

3—No co-makers or endorsers required.

4—Quick action, no waiting.

5—Recently reduced charges on all loans over $120.

6—Charges rebated for payment ahead of schedule.

7—No embarrassing inquiries of employer, friends or relatives.

CENTRAL FINANCE CORPORATION

Room 13 Kresge Building
355 George Street, Peterborough
Telephone: 1703

CENTRAL FINANCE MAINTAINS OFFICES IN PRINCIPAL ONTARIO CITIES

HOW ARE YOUR KIDNEYS?

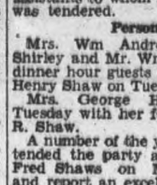

IF you suffer from restless nights, if kidney irregularities break your rest and you are tired and drowsy — suffer from headache or dizzy spells, these may be the signs of disordered kidneys. For the relief of minor kidney irregularities Dr. Pierce's A-nuric Tablets have been found very beneficial. The action of this stimulant diuretic in flushing the kidneys, diluting acid, and relieving irritation has given relief to men and women in every part of Canada. Taking a cup of hot water and "A-nuric" after every meal should bring remarkable improvement.

Buy of your neighborhood druggist now. Tablets 65c and $1.35.

Mail the symptom blank which is in the A-nuric package and send a sample of urine for free analysis to Dr. Pierce's Clinic, Buffalo, N. Y.

SCOTT'S SCRAPBOOK by R. J. SCOTT

CANADIAN DEPARTMENT STORES LIMITED

C.D.S. TUESDAY NEWS

STORE HOURS: 9 A.M. to 5.30 P.M.; Saturday, 9 A.M. to 9.30 P.M. PHONE 3000

Featuring Five Specials at Prices to Suit a Thrifty Budget!

FOR YOURSELF—FOR GIFTS—AT A SPECIAL PRICE

RAYON SATIN GOWNS

Elegant nighties, of soft, smooth, clinging rayon satin. Bias cut, with lovely lace trim insets. Choice of tearose and white, in small, medium and large sizes. Special for Tuesday, each ... 1.49

Dainty Real Silk Crepe

SATIN PANTIES

A clearance line of panties, some slightly soiled. Real silk crepe and lustrous satin, some with dainty lace applique trim, others with tailored fagotting. Choice of white and tearose. Small, medium and large sizes. Special, each ..... .79

Two-Piece Winceyette Pyjamas

You'll find these warm and comfy for the cold nights, and practical too, for they wash up nicely. Short sleeve style, in two-tone colors of tearose and blue. Small, medium and large sizes. Suit ..... .95

Extra! Kiddies'

COTTON PULLOVERS

Neatly knit, long sleeve cotton pullovers, with round or polo neckline, in a choice of colours: red, maroon, blue, sand and brown. Sizes 2 to 4 years. Special ..... 3 for 1.00

Special Small Boys'

WOOL SWEATERS

Practical, inexpensive sweaters, for the small boy, knit from all-wool worsteds, in red, wine and blue. Full fastener front. Sizes 2, 4 and 6 years. Special, each, .79

—2nd Floor, C.D.S.

Groceteria

Cruther's Meadow Cream SODAS	1 lb. bag .14
Delight Pastry FLOUR	7 lb. bag .25
Silver River Sockeye SALMON	½ Size Tin 2 for .25
Plain or Iodized TABLE SALT	2 lb. Carton .5
Sliced PEAMEAL BACON	lb. .29
BEEF LIVER	lb. .15
S. B. SALMON	In the piece lb. .12
Fresh FILLETS	2 lbs. .25
Choice Large GRAPEFRUIT	3 for .17

CANADIAN DEPARTMENT STORES LIMITED

THE WEATHER
South-west winds; partly cloudy today, Wednesday; probably light snow; temperature unchanged.

The Peterborough Examiner

HOME EDITION

VOL. LXXVIII, No. 45 — PETERBOROUGH, TUESDAY, FEBRUARY 23, 1937 — PRICE THREE CENTS

STORK DERBY IS VALID APPEAL COURT DECIDES

DENIED PAROLE PRISONERS TELL TRAGIC TALES

Charge Repeaters Make It Every Time While First-Timers Refused

SERVE EXTRA TIME

One Startles Judge By Suggesting Guards Get More Money

GUELPH, Ont., Feb. 23.—(CP)—Tragic stories were unfolded today to the Ontario reformatory inquiry as the Madden Commission heard prisoners puzzled as to why they had been refused paroles at the end of their definite sentences.

"It has been a rest for me," said a man of 55, father of seven children, aged three to 16 years, "but I want parole. My family wants me and I'd like to be home with my family."

He declared his sentence of 12 months definite and 12 months indefinite resulted from the first trouble he had ever had in his life. He has served nine months of his definite sentence and been refused parole usually granted at the end of a definite sentence. He could hazard no guess as to reason for refusal.

A prisoner of 22 was afraid he will lose his young wife because he was refused parole, he told the inquiry. He had never previously been in trouble, was sentenced in the fall to three months definite and six months indefinite.

"I have promised that if I am not working and supporting my wife by April I would separate from her and help get a divorce," he said. "I married her under age and there were hard feelings with her parents."

Suspects Mother-in-Law.

"My mother-in-law wrote a letter to the parole board saying I was no good, and that's the only reason I can guess as to why my parole was refused. The magistrate said I would be out in three months but it looks as though I'll serve the nine months. The provincial constable who arrested me was here last week, said I should have been out long ago."

"I think a lot of us get a raw deal," said a young first offender of 22, refused parole at the end of his three-month definite sentence and starting now on his six-month indefinite sentence.

"Lots of repeaters in here three and four times make parole every time and others up for the first time can't get it," he declared. "The magistrate told me I would be out in three months. I have a good job to go to if I can get out."

Thinks King's Evidence Helped.

A quiet, well-mannered blond youth of 19 had been refused parole on his sentence of 12 months definite and six months indefinite although his "partner" in the crime has been released. "The only reason I can think of is that my partner turned king's evidence and I didn't," he said. "We both got the same sentence.

A prisoner of 25 hasn't heard of

(Continued on Page 5)

ANGLO-CANADIAN PACT IS SIGNED

New Trade Treaty Will Be Tabled In Ottawa House Thursday

OTTAWA, Feb. 23 (CP) — New trade agreement between Canada and the United Kingdom was signed here today in the office of Prime Minister Mackenzie King.

Sir Francis Floud, British High Commissioner, signed the treaty on behalf of the United Kingdom and Prime Minister Mackenzie King and Finance Minister Dunning on behalf of Canada.

The agreement will be tabled in the House of Commons here Thursday when the budget is brought down by Mr. Dunning.

Last Minute News Flashes

EDMONTON.— Investigation of the financial position of Alberta will be made by the Bank of Canada, it was announced here to-day by Premier William Aberhart, following a wire from Prime Minister Mackenzie King.

WASHINGTON—Richard C. Travis, United Automobile Workers organizer, charged to-day that "the Flint alliance and Flint police" started a riot during the recent General Motors strike "to cause trouble and blame it on the union."

BOSTON.—Hugh P. Ford, British Consul General, to-day cabled the British Board of Trade for instructions after the crew of the British freighter Linaria had demanded they be relieved of transporting nitrates to Fascist forces in Spain.

WASHINGTON.—Senator Vandenberg (R., Mich.) termed the United States Administration's reciprocal law "unconstitutional" to-day in opening Senate opposition to a three-year extension of the Act.

CHICAGO.— Samuel Insull, Sr., former utilities magnate, told interviewers to-day he was "an American citizen and intends to remain one," and said reports he planned to establish permanent residence in England were unfounded. Insull said he and his wife might go abroad during the summer for a visit.

Temporary Alberta Debt Moratorium Looms

Move Seen Necessary To Prevent Wholesale Foreclosure Campaign

Bid Sent Selassie Is Shock To Rome

Rome, Feb. 23 (AP)

THE British government's invitation to Emperor Haile Selassie of Ethiopia to send a representative to King George's coronation provoked a stir of surprise in Italian circles today.

Semi-official quarters in Rome predicted Ethiopia, now under Italian domination, will be pronounced Italian territory by the League of Nations at its April session. Thus, these sources said, the invitation will apply to the negus only in his capacity of a private individual.

Official quarters indicated there was no change in plans to send a royal representative to the London ceremonies.

Would Give Government Time To Draft More Permanent Solution

CAUCUS OPENS TODAY

Twenty-Five Bills Will Likely Be Submitted In Critical Session

By J. F. Sanderson
(Canadian Press Staff Writer.)

EDMONTON, Feb. 23. —(CP).— The pre-session caucus of Social Credit members of the Alberta Legislature opened here to-day while rumors floated about that the Aberhart government intend to proclaim a temporary moratorium on private debts.

The debt holiday would prevent wholesale foreclosures in the light of the Alberta Supreme Court decision outlawing the reduction and settlement of debts act. It also would give the government and the caucus time to draft a more permanent solution to the debt problem of the province.

The government was expected to submit a legislative program of 25 bills to the caucus, including two or three to implement the Social Credit principles outlined in the report of the Cabinet Planning committee.

The caucus will last until Thursday when the regular session of the Legislature will open.

ALL BINGO GAMES OUTSIDE THE LAW ROEBUCK STATES

Decides Exemption For Raffles With Limited Prizes Do Not Cover Present Craze

UP TO CROWN TO ACT

TORONTO, Feb. 23 (C.P.). — Attorney-General Arthur W. Roebuck said to-day bingo games were illegal in Ontario regardless of whether the proceeds were used for charitable purposes. It was up to Crown-Attorneys to take action if the bingo craze was to be stopped, he added.

"The Criminal Code prohibits the disposing of property by any means of chance whatsoever," he said, commenting on a raid staged last night by Toronto police who seized goods offered as prizes for bingo players at the Winchester Social Club.

The raid, first of its kind by Toronto authorities, opened a drive against scores of bingo games held in churches and halls here nightly. Majority of players whose names were taken were women. Charges against three operators of the game have not yet been laid.

Common Gaming Houses.

Mr. Roebuck said operation of bingo games where admission is charged and a whole or part of the money is returned to the players either in cash or merchandise makes the place where the games are operated in common gaming houses.

"The Criminal Code prohibits the disposing of property by any means of chance whatsoever," he said. There is an exemption of raffles for charitable purposes where the prizes do not exceed a certain value but this exemption could not be construed as applying to bingo games, said Mr. Roebuck.

"So far there has been very little protest, but I don't know but what it is starting to come in now," he said.

Mr. Roebuck said his interpretation of the Criminal Code would make the prohibitory sections apply to churches or any other place where merchandise is given away in games of chance. Bingo games were not raffles, he said.

(Continued on Page 5)

CITY OF DOUGLAS BURNS IN ALASKA

Salmon Cannery And Famous Treadwell Mines Main Industries

SEATTLE, Feb. 23—(A.P.)—The United States Coastguard cutter Tallapoosa wirelessed here to-day that fire broke out to-day and virtually destroyed the city of Douglas, Alaska.

The cause was not determined, Coastguard division headquarters here reported.

The Tallapoosa reported she had sent a working party ashore, and was "assisting in every possible way."

Douglas, on the island of same name in Southeastern Alaska, opposite Juneau at the north end of the Alexander archipelago, has a population of about 600.

A southeast wind of gale force was reported whipping the flames.

Douglas is on level ground, an unusual characteristic for a settlement on Alaska's rugged coastline. It has depended largely upon a salmon cannery and the famous Treadwell mines, from which more than $66,000,000 of gold was taken.

CONTINUES SINGING

Birth of Quintuplets Fails to Stop Singing.

ANN ARBOR, Mich., Feb. 23. —(CP).—"Pipes," Ann Arbor's exclusive singing mouse, continued singing gaily to-day towards an operatic career despite the birth of quintuplets Monday, only one of whom survives.

The other four died of a number of causes, including neglect and cannibalistic instincts on the part of their prima donna mother

Ice Covers Highways After Floods Subside

After the Grand river in the Fergus area of Central Ontario had risen to its highest levels in fifteen years, flooding adjacent highways and farmlands, this piled up mass of ice was left on the provincial highway between Guelph and Elmira, effectively halting traffic. Farmers in the district rushed their stock to higher ground as an ice jam in the Grand river threatened to send flood waters into their barns and basements. Flood waters carried huge blocks of ice into farmyards, fields and highways and left them in heaps as the water subsided.

COMMONS PASSES NEARLY 17 MILLION DEFENCE BUDGET

13 Liberals, All C.C.F., Some Social Crediters Opposed In Five Divisions

MAKE SUPPLIES IN CANADA

OTTAWA, Feb. 23 (C.P.). — Hon. Ian Mackenzie, Minister of National Defence, faces a critical group of Liberal, C.C.F., and Social Credit members in the House of Commons again to-day as he seeks approval for his increased appropriations for the Royal Canadian Navy.

Yesterday the Minister, despite five divisions in the Committee of Supply, obtained approval for the whole appropriation of $17,000,000 odd for Militia services, cadets, stores, engineering, non-permanent and permanent Militia and Royal Military College.

About half the opposition to the defence estimates came from Liberals and half from the C.C.F. and Social Credit groups combined. The largest adverse vote was 26, and at one time or another 13 Liberals, 12 from Quebec and one from Manitoba, voted against the Government's program.

Several members pressed Mr. Mackenzie to say whether similar or larger estimates would be required another year and suggested Canada was just making a start on expensive war preparations which would run on through the years.

Future defence plans would be determined by conditions then prevailing, Mr. Mackenzie said. He assured the House no plans had been made beyond the year beginning April 1.

By a vote of 90 to 23 the House, in Committee of Supply, rejected a motion to reduce an item of $2,816,950 for engineeer services and works to $949,100, the amount voted for the same purpose last year.

Pierre Gauthier (Lib. Portneuf)

(Continued on Page 6)

DUPLESSIS LOSES HON. OSCAR DROUIN

Minister Of Lands And Forests Quits When Cabinet Fails To Share Views

QUEBEC, Feb. 23.—(CP).— Hon. Oscar Drouin, Member of the Quebec Legislature for Quebec East, announced to-day he has resigned as Minister of Lands and Forests in the Union Nationale Cabinet of Premier Maurice Duplessis.

The barrister and former newspaperman handed reporters a brief statement saying he had resigned his cabinet position and that of chief organizer for the party which grew from a union of Conservatives and insurgent Liberals who opposed the old regime of the now resigned Louis A. Taschereau.

"I pressed the government to set up a Hydro Electric Power Commission in this province, but the cabinet did not share my views," the retiring minister told The Canadian Press shortly after his resignation was formally announced.

"There were many other questions on which policies of the cabinet were divergent to mine," said Mr. Drouin. He refused to discuss whether he would sit on the Government side of the House when the Legislature re-opens to-morrow, or whether he would bolt to the Liberal Opposition.

Premier Maurice Duplessis and his cabinet discussed the Drouin resignation at a meeting to-day. it was understood, but appointment of a successor was expected to be deferred several days.

Pliers Lost 2 Years Found Inside Horse

Brooks, Alta., Feb. 23 (CP)

J. D. Wheller lost a pair of pliers more than two years ago.

He found them a few days ago in a horse's stomach when it was examined to determine the cause of death.

The pliers disappeared when Wheller was doing some dental work on the horse in October, 1934.

COUNCIL STRIKE IS THREATENING

Members Resent Provincial Supervisor Holding Session Alone With Mayor

OVER 1937 BUDGET

PEMBROKE, Ont., Feb. 23.—(CP). —Councillor C. E. Campbell last night threatened a "sit down strike" in town council unless Supervisor R. J. Moore of Toronto returns to Pembroke and meets the council. Moore was here last week to deal with the 1937 budget and met only Mayor A. E. Cockburn and not the other councillors.

"I will take no further part in the council affairs until he comes," Campbell said. "I will not resign, but I will just sit here and do nothing."

Several other councillors voiced resentment over Moore's action, the majority feeling the council as a body had been slighted, particularly since it had requested the supervisor to come.

Mayor Cockburn said Moore had told him he was anxious to complete his work here as soon as possible and did not wish to meet council. For that reason the Mayor had not invited the members to be present. The Mayor admitted that while Moore had not time to meet council he did have time to go fishing before he left.

Mayor Cockburn advised members he understood the budget approved by the supervisor could be revised by the council and the situation became less tense.

BRIDGE COLLAPSES NEAR KITCHENER

75-Foot Span Gives Way As Flood Sweeps Through West Montrose

KITCHENER, Ont., Feb. 23—(C.P.).—Damaged by yesterday's rushing flood a 75-foot bridge on the Conestog at West Montrose collapsed, it became known to-day. One of the abutments near the end of the 75-foot span was undermined and permitted the bridge to sag into the water.

Water levels generally were back to nearly normal to-day, although the stream spanned by the bridge was still running too fast to permit workers to strengthen it.

A CHARLES DICKENS

Great-great-grandson of Famous Writer Born in London.

LONDON, Feb. 23 (A.P.). — Birth of another Charles Dickens, great-great-grandson of the famous writer, was announced to-day, four months after the death of the infant's father.

The baby is the son of Mrs. Joy Dickens, widow of Lieut. Charles Dickens, who died on November 17.

GERMAN SPYING ON ARMS PROGRAM AROUSES BRITAIN

Special "Watchdog Sections" Formed In Army, Navy, Air Force

NAZI PROPAGANDA SPREADS

LONDON, Feb. 23 (C.P.-Havas).— The Admiralty and the War and Air Ministries have created "special watchdog sections" to combat an alarming increase of espionage and propaganda on behalf of Germany, The Daily Herald said to-day.

"A sudden increase in German espionage and Nazi propaganda in this country has resulted in steps being taken by the Government to counter the activities of agents who are anxious to sell Germany, and possibly other countries, details of Britain's rearmament plans," the newspaper said. "Special watchdog sections of the Army, Navy and Air Ministries have taken the necessary steps doubly to safeguard rearmament secrets.

"In the propaganda field a watch is being kept on certain people in this country who are especially free with money when it comes to persuading others to sing the praises of the Nazis. The authorities also have noticed how a large number of invitations are being given to Britons to visit Germany.

"If a Briton is reasonably distinguished he is allowed to see Hitler, who tells him the reasons behind Germany's claim for restoration of her colonies. The aim of this increasing propaganda is to persuade Britain that Germany is a peaceful and well-governed nation."

Rules Out Any Claims Seeking Illegitimate Children Be Counted

Both Decisions Uphold Judgment Given By Mr. Justice Middleton

DIMS MRS. CLARKE'S HOPES

Executors To Get Costs Out Of Estate—Next-Of-Kin To Pay Own

TORONTO, Feb. 23 (C.P.).—The Ontario Court of Appeal ruled today the "stork derby" clause of Charles Vance Millar's will was valid, but held in a judgment delivered at Osgoode Hall that illegitimate children of mothers claiming the $500,000 estate should not be counted.

On both counts the Appeal Court decision upheld the judgment of Mr. Justice W. E. Middleton of the Ontario Supreme Court who handed down the first decision on the clause's validity and later will determine the baby derby winner.

The disputed clause bequeathed the residue of Millar's estate to the Toronto mother registering the most births in the 10-year period following his death. The maternity race ended October 31, 1936, with a dozen mothers, claiming between seven and 13 eligible children, in the running.

Next-of-kin to the wealthy Toronto lawyer asked that the clause be upset on the ground it was against public policy.

Mrs. Pauline Clarke, red-haired mother of nine children, appealed the Middleton judgment that illegitimate children were ineligible. Five of her children were born after Mrs. Clarke separated from her husband.

Judge Within His Right.

Announcing the judgment of the court, Chief Justice Newton W. Rowell said it was the tribunal's opinion Mr. Justice Middleton had jurisdiction to determine the question of validity and that he was right in refusing to receive affidavits offered on behalf of Millar next-of-kin dealing with the question of public policy.

"It appears that the question of public policy is one for the court," commented the Chief Justice. "Evidence may not be received as to public policy although it might be received as to the facts upon which the question is based.

"Counsel for Pauline Mae Clarke asked that the appeal be delayed to permit a reference of the case back for a decision as to who would be entitled if the clause were valid," he continued. "The court is of the opinion that the learned Jude exercised a wise discretion in determining the question of validity first and reserving the question of who should be entitled.

Question of Illegitimacy.

"Coming to the question of validity, the first question is does the word 'children' in the paragraph of the will include illegitimate children. The court is of the opinion that the learned judge was right in holding that the word did not include illegitimate children. The word 'children,' prima facie, means legitimate children. It was argued that because the gift was to mothers this rule did not apply. The court is of the opinion that it does apply."

The appeal court also upheld Mr. Justice Middleton's refusal to grant the next-of-kin costs of the hearing out of the Millar estate. Executors and those appointed to represent other interests in the case should receive their costs out of the estate it was ruled.

Appealing relatives are Arabella West and Alexander Butcher of Port Burwell, Ont.

Flood Takes Piano But Brings Another

Charleston, Mo., Feb. 23 (AP)

THE Ohio River flood took Finley Johnson's piano away—but it brought him another just as good.

Finley's home is in the Birds Point-New Madrid floodway. When the basin was inundated last month, his piano started floating around and spreading general havoc, so "I opened the doors, shoved the piano out and saw it float away," he said today.

"When I returned to my home, I found another piano had floated in through the open doors during the flood."

PETER ROBERTSON HAS RECOVERED DEGREE OF SIGHT

Every Day When Bandage Is Removed Can See More He Declares

LEAVES HOSPITAL

"I can see more now than I have been able to see at any time in the past twelve years," Peter Robertson declared jubilantly as he prepared to leave his bed in Nicholls Hospital and return to his farm in Otonabee township yesterday. And thus the stage was made ready for a happy ending to one of life's little dramas which has been in progress during the past month.

"Every day when the bandage is removed I can see more," the elderly farmer reported. "I feel certain I am going to have good enough vision that it will be a great help to me."

His spirits undampened by the fact the degree of sight he is to have is still uncertain, the elderly man was driven back to the little farm near Keene which he has worked in blindness for years by his neighbor, Wilian Stewart, last night. And to-day he was back to his chores with the hope that he had abandoned when, in 1924, an eye specialist told him his case was hopeless, returned to him.

"Everybody has been very kind to me," he said, reflecting on the series of events which have led to his new hope.

See Surgeon's Hand.

An early hope for success of the operation was raised when the patient reported he could see the surgeon's hand before his face during the operation. Almost daily since the operation, he has reported the eye more sensitive to light upon removal of the protecting bandage. Yesterday he revealed he could distinguish the sash in the hospital window fifteen feet from his bed.

His doctor reported the recovery from the operation has been satisfactory and gives the patient a fair chance for recovering a useful measure of his sight.

Peter Robertson is anticipating eagerly a second operation for removal of the cataract on his left eye if the operation on the right eye proves a success. He is under instructions to take it easy around his farm home for the next week or so while recovery is being completed. The neighbors who have tending his farm during his absence in the hospital have volunteered readily to continue with the heavier chores.

FIRING SQUADS BUSY

All Ethiopians Found With Arms in Homes Are Shot

ROME, Feb. 23—(A.P.). — The Italian conquerors of Ethiopia announced in a terse official communique to-day that firing squads had "liquidated" all Ethiopians found with arms in their homes—a grim sequel to an attempt to assassinate Viceroy Rodolfo Graziani in Addis Ababa.

Although the communique did not say how many Ethiopians had been executed it was announced that of 2,000 suspects arrested, some hundreds had been freed, with possibly 100 shot.

VICTIM OF RARE DISEASE.

HAMILTON, Ont., Feb. 23.—(CP).—A case of leuchaemia, rare disease of the blood, ended yesterday in the death of Doreen Alice, nine-year-old daughter of Mr. and Mrs. Frank Lord.

The child's condition was first noticed by a school nurse, Dr. S. Snideman, who attended the patient, said.

Listening To Others Troubles Makes Girl Excellent Living

Finds Loneliness Outranks Love As Problem Among Manhattan Dwellers

GETS $3 AN HOUR

NEW YORK, Feb. 23 (AP)—The bright young woman who is making a living simply by being a good listener has found that love and loneliness are the public's biggest worries.

Miss Ulric Kay—she blazed a new trail in Gotham by listening, when everybody else wants to talk—decided today that loneliness outranks love as a problem on Manhattan Island.

But next comes romance — the stenographers who fall hopelessly in love with the boss, and the man who decides his best friend's wife is the girl of his dreams.

They come to Miss Kay, and unburden their woe. She doesn't do anything about it. She just listens.

You pay your money ($3 for an hour, $2 for a half hour), take your choice of the troubles that beset you, and get them off your chest to a willing ear.

The theory is what humanity wants isn't redress, but just a hearing.

Miss Kay calls herself "a professional listener." She is a tall, cheerful young woman from Chicago. When she "hung out her shingle" six weeks ago she expected women to be her clientele; but men come too.

Some of the men talk about the stock market, and seem deeply grateful because she doesn't interrupt. Her clients range from 20 to 72, but are mainly middle-aged.

Miss Kay said her job isn't as easy as it sounds—that listening takes a lot of energy. The "professional listener" never asks the names of her callers, and keeps no records. They come by appointment to her little apartment.

The idea, she said, was her brother's, adding:

"The nice thing about it is that it pays. There seems to be a real need for a listener."

Thieves Steal Hens But Farmer Is Happy

Trochu, Alta., Feb. 23 (CP)

FAIR exchange is no robbery, Jack Delisle, district farmer, believes.

Thieves stole his flock of 100 chickens but left behind a purse. It contained $300.

WANTS BETTER MULES

Better Horses And Mules In Ohio Is Aim Of Bill.

COLUMBUS, O., Feb. 23 (CP).— Better horses and better mules were the aim of Rep. Floyd C. Kerns' bill in the Ohio Legislature.

Among 18 diseases and transmissible unsoundnesses he would curb are: "Moon blindness," "roaring and whistling," "heaves," "crampiness," "stringhalt," and "bog spavin."

Passengers Carry Water To Keep Locomotive Going

Lindsay To Bancroft Train Gets Into Trouble—Boiler Of Engine Goes Dry

SIX HOURS LATE

LINDSAY, Feb. 23 (CP)—As long as there are plenty of passengers with plenty of cream cans and buckets and farmers' wells don't run dry, trains of the Irondale, Bancroft and Ottawa line will make the grade all right.

They mightn't always be on schedule, but they get there. At least they did yesterday, about six hours overdue on a memorable run from Lindsay to Bancroft.

When the train reached a point near Wilberforce, about forty-five miles north of Lindsay, the engine coughed, spluttered and quit. The passengers were told: "Something has gone haywire with the engine and all the water from the boiler has been lost."

Jovially, the passengers grabbed cream cans, buckets and other improvised water-carrying devices. They attempted to replenish the supply from near-by Dark Lake. The train managed to struggle along for a couple of miles, but it quit cold again.

The passengers flocked to a farmer's well and pumped it dry. Still there wasn't enough water and word was sent back to Lindsay for a second engine.

The train pulled into **Tory Hill** at 5 p.m., six hours late.

97, Weds 18th Bride, Keeping Him Young

Brcka, Jugoslavia, Feb. 23 (UP)

JURO Vedra, 97, farmer, married his eighteenth bride yesterday with the comment: "Keeps me young."

She was Maria Zoro, a widow who at 37 is a comparative "child bride."

Vedra claims he is the most married monogamist in the world. He has been twice a widower and fifteen times divorced. He boasts 36 children and scores of grandchildren.

Record and Forecast of Weather

LOCAL TEMPERATURES
(Recorded by Govt. Thermometers.)

Night	—Yesterday—		
Low.	Noon	Highest.	Lowest.
17	31	47	23
This date last year	32		*9

*—Below zero

Compared with other Ontario centres, Peterborough emerged from Monday morning's blizzard with little inconvenience—the chief disturbances being early morning power shut-offs at both Auburn and Nassau stations. Another heavy hoar frost this morning brings total for month to eight—the same as last year—five of which have occurred in last seven days.—A.O.P.

Lower Lake Region—West to south-west winds; fair to-day and Wednesday; not much change in temperature.

Georgian Bay — West and south-west winds; partly cloudy to-day and Wednesday; probably some light snow; not much change in temperature.

Northern Ontario — Mostly fair to-day and Wednesday; probably scattered snowflurries; not much change in temperature.

Ottawa and Upper St. Lawrence Valley — South-west to west winds; mostly fair to-day and Wednesday; not much change in temperature.

Lake Superior — Partly cloudy to-day and Wednesday; scattered snowflurries; not much change in temperature.

London, 8 a.m. — Temperature, 34; fair, south-west moderate winds.

Paris — Temperature, 34; fair, west moderate winds.

REBELS SWING THEIR ATTACK UPON VALENCIA

Fighting Around Viver 35 Miles From Port City Is Closely Censored

DEADLOCK AT MADRID

New Drive Aimed To Cut Government Seat From Catalonian Officials

MADRID, Feb. 23 (A.P.). — An insurgent force, presumably the spearhead of a drive from Lower Aragon toward the sea, thrust today at a village only 35 miles from Valencia, temporary seat of the Spanish Government.

Insurgent capture of the village of Viver on the Teruel-Sagunto highroad, north-west of Valencia, would place a salient of General Franco's line about 20 miles from the Mediterranean.

(Completion of the thrust to the sea would separate Valencia from the allied autonomous government of Catalonia.

(Insurgent besiegers of Madrid showed little activity as word reached here that Franco was concentrating on efforts to capture Viver.

(The Madrid despatch relating to insurgent efforts to take Viver was closely censored.)

Government troops, opposing insurgents in the Jarama River valley to the south-east of Madrid, consolidated small gains west of Morata de Tajuna and north-east of San Martin de la Vega, close by the disputed Valencia highway.

They withstood insurgent attacks yesterday in the north-west suburb, University City, and at Perales del Rio, south of the city on the Jarama front.

The city's defenders were reported to have driven insurgents from a section of the vital Valencia highway after a short-lived occupation of it.

LAKEFIELD

WITHOUT POWER FOR HALF AN HOUR

Considerable Damage Done By Sunday's Storm—Trees Blown Down

(Examiner Correspondence.)

LAKEFIELD, Feb. 23. — Considerable damage was done in Lakefield on Sunday evening by a storm which passed over the village between 5 and 8 p.m. Rev. and Mrs. Creighton, Queen Street, were disturbed at tea on Sunday evening by a terrific crash which occurred when a large fir tree which stands just a few feet from their front verandah was torn off about 4 or 5 feet from the ground, and fell with a crash on to a telephone cable, where it lay, supported by the cable until repair men removed it early on Monday morning. The fir tree measured about ten inches in diameter. Fortunately it fell away from the house or more serious damage might have resulted.

The village was in darkness for a short period between 6.15 p.m. and 6.45 p.m., while a Hydro line over the Otonabee River was being repaired. The wire, a fairly long stretch across the river, which apparently received the full force of the storm as it blew up the stream, was torn in two and fell into the waters of the raceway.

D. H. Charlton, manager of the Lakefield Rink, was astonished to find a thick coating of dust on the surface of the skating ice when he went to work on Monday. The only way he can account for the dust is that it blew in through the windows of the rink during Sunday's storm. "We will have to freeze over it," he said. "It will take a little time to do this." The dust was black in color.

MAY CLOSE RELIEF STORE

Conditions Have Greatly Improved in Sault Ste. Marie

SAULT STE. MARIE, Ont., Feb. 23.—(C.P.)—Closing of the Sault relief store by midsummer if reduction of the relief list continued at its present rate was predicted in a report submitted to city council last night by Alderman Earl Dinsmore, chairman of the relief committee. It was decided to send Relief Officer Max Soulliere and some other city official to Massey to investigate circumstances in connection with the return to the city of a group of Sault relief men without going to work in pulp camps to which they had been sent.

ONTARIO ADVANCES WEALTH TAX BILL

Leduc Would Limit To 60 Days Time Between Staking Claim, Registering It

TORONTO, Feb. 23.—(CP)—Premier Mitchell Hepburn will resume the throne speech debate in the Ontario legislature today. He spoke 20 minutes Thursday and will take two hours or more today. He was expected to devote much time to answering George S. Henry's charges about the administration of the liquor control act.

The legislature yesterday sat for only half an hour. Premier Hepburn asked Mr. Henry, Conservative House leader, if he wanter the public accounts committee called. The answer was yes and the premier set next Tuesday as the day for calling it.

It was understood the opposition has prepared many questions about road work in Northern Ontario.

Without debate yesterday, the legislature passed second reading of the government bill to make heavier the income taxes on those who incorporate personal corporations outside Canada. Hon. Paul Leduc, mines minister, sponsoring the bill, said wealthy men had transferred wealth out of the country to avoid taxation. When the bill becomes law, the exemption from provincial taxation now applying on the amoutn of tax paid the federal government will be removed.

Of interest to Northern Ontario was the bill introduced yesterday by Hon. Paul Leduc, minister of mines, to limit to 60 days the time between staking of a claim and registering it. In the past, he said, claims have been staked and not registered for several months.

Another bill, sponsored by Mr. Leduc, would allow six months for the removal of machinery and buildings from abandoned mining claims. At the end of this time such buildings and machinery will become the property of the government. The six months may be extended by a judge, the bill provided.

FIXED ASSESSMENT

Vote of Dresden Ratepayers Is 222 to None.

DRESDEN, Ont., Feb. 23 (C.P.).—Municipal history was written here yesterday as ratepayers, without a dissenting vote, granted a fixed assessment to Canadian Canners, Limited. The final count was 222 to none. The canning company will be given a 10-year fixed assessment of $5,250, exemption from business tax for the years 1937-38-39, and a reduction in water rates.

The company's Dresden plant has been closed for several years. Some time ago the Council launched a plan to have it opened again, and to-day's vote was the outcome.

BABY'S NARROW ESCAPE.

TURNER VALLEY, Alta. (C.P.) —An explosion of gas fumes in the home of Frank Briggs here tossed a baby out of its crib. It landed on a mattress and suffered only a small bruise.

Jolly Jack Tars Give H.M.S. Rodney New Coat of Paint

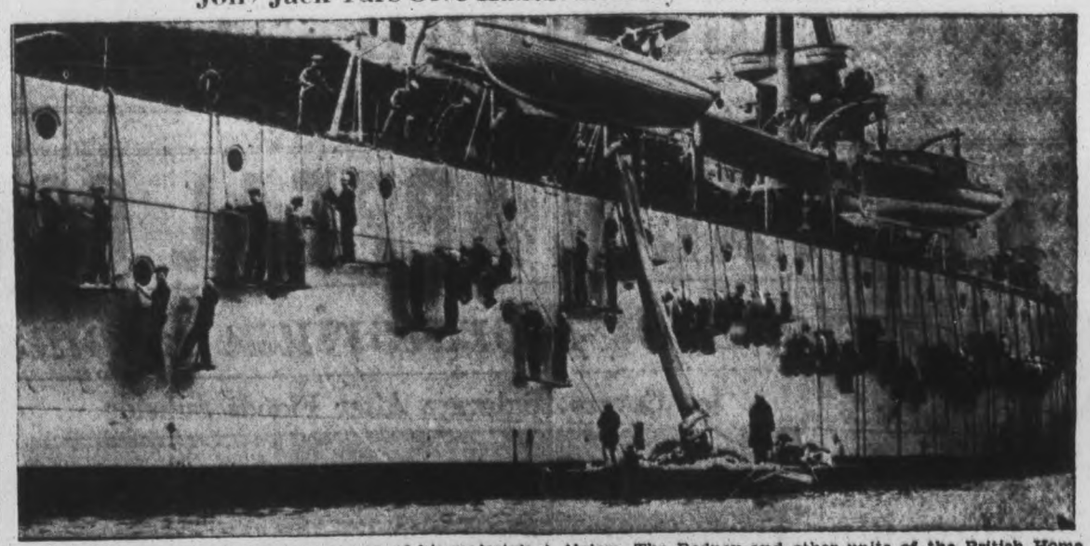

Like flies around a honey jar, seamen of his majesty's ship Rodney, are shown as they gave the big fighting craft a new coat of paint while she was anchored in the harbor at Algiers. The Rodney and other units of the British Home Fleet were on the annual spring cruise.

BINDWEED GROWS GREATER MENACE YEARLY TO FARMER

Known As Creeping Jenny Or Charlie, European Or Wild Morning Glory, Pea Vine

IMPORTED 30 YEARS AGO

By Paul D. Shoemaker
(Associated Press Farm Editor.)

CHICAGO, Feb. 23. — (AP) — Spread of Bindweed, with its bell-shaped blossoms on twining vines that choke crops to death, was recognized today as a serious menace to agriculture in half a dozen United States western states.

The weed, known also as Creeping Jenny, Creeping Charlie, European or Wild Morning Glory and Pea Vine, has been found in 30 other states. Farmers were apprehensive over its virility and resistance to control.

Leonard W. Kephart, senior agronomist, U. S. Department of Agriculture, said, "it already has infested about 2,000,000 acres of cultivated land west of the Mississippi river so badly that the farms have been practically abandoned. The weed is spreading so fast that unless something is done to control it we can't tell what the final outcome will be."

Kephart said he had seen places in Nebraska, Minnesota, Kansas and South Dakota where "a man can cross an entire county and walk on the weed at every step."

Came from Europe.

The weed was native to Europe, he said, and probably was imported with barley and oat seed 30 or 40 years ago. Kephart estimated several million dollars in federal relief funds and state appropriations already have been spent in combatting it. It spread extensively during the drought years.

Dr. R. H. Porter, plant pathologist at Iowa State College, said one successful eradication method was to fallow the land through out the summer for about three years. Planting rye or wheat in the fall of each year. In the spring the rye, in particular, can be pastured until about the middle of May after which it may be allowed to mature and be harvested for grain. This method, he pointed out gives some return from the land while weeds are being destroyed.

SELWYN

GROUP LEADERS PLAN FOR QUILTING

Patchwork Quilts To Be Used For Relief When Finished

(Examiner Correspondence.)

SELWYN, Feb 23—On Saturday last, the leaders of the two groups of the W. A. of Selwyn United Church along with some of the members, met at the home of Mrs. Gordon Fitzgerald, when they sewed together and got ready for quilting the two patch-work quilts which have been pieced by the members of the W. A. and are to be used for relief purposes. These quilts are the crazy patch-work design, and are of good warm material.

Mrs. Seymour Sweeting has very kindly offered her home for the quilting of the same on Wednesday of this week.

On Thursday at regular meeting of the Young People's Society there will be presented in the church some interesting lantern slides on the country of Palestine. All adults in the community are cordially invited.

Snappy Hockey Games

Two snappy hockey games were played on the local skating rink on Tuesday and Wednesday nights of last week between the Curve Lake Indians and our local boys. In both cases, the Indian teams were the winners, the first score being 6-1 and the second 5-1.

Saturday, February 20th, marked the second birthday anniversary of Matthew Roy Bell, only son of Mr. and Mrs. Reg. Bell. In honor of the occasion, a happy birthday party took place at their home with some of the honored one's cousins present.

Miss Merle Elliott has returned to the home of her parents, Mr. and Mrs. Clarence Elliott, after spending some time with Mrs. Aaron Harris.

Mrs. Wm. Elliott spent a few days in Peterborough the guest of her daughter, Mrs. Lynley Pratt, of that city.

A FAITHFUL SERVANT

30-Year-Old Horse Spent 18 Years On a Delivery Wagon.

GUELPH, Ont., Feb. 23 (C.P.). — An old and faithful servant is the horse of W. Nash here. Thirty-nine years of age, the animal has spent 18 years on the roads as a delivery horse. It's still in good health and takes exercise regularly.

LEARNING ABOUT GAS

British Doctors Being Trained at Rate of 2,000 Month.

LONDON, Feb. 23.—(CP).—Doctors are being trained in treatment of gas cases at the rate of 2,000 monthly, according to Geoffrey Lloyd, Under Secertary of the Home Office.

Replying to questions in the House of Commons by D. Sandys, Lloyd said up to the end of January more than 1,500 medical practitioners had completed courses of anti-gas training given by Home Office medical instructors. Sixteen of these instructors are now at work.

FIRST CANADIAN COLLEGE MENTOR PAID 200 POUNDS

Nova Scotia Archives Documents Reveal Salaries Of First Professors

OLDEST COLLEGE

By Harold E. Freeman
(Canadian Press Staff Writer.)

HALIFAX, Feb. 23—(C.P.)—The first college president in Canada received £200 a year for his services, and his mathematics and English professor collected £100, documents in possession of the Nova Scotia Archives here reveal.

William Inglis, first president of King's Academy of Windsor, N.S., the forerunner of King's College, received £200 in 1788, the year the institution was founded, by orders drawn on the treasurer of the province under authority of the Lieutenant-Governor. John Van Norden was paid half that amount for being "Teacher of mathematics and Master of the English School."

The ancient parchment marking the first quarterly payment, one of a series covering years now in the Archives, is dated November 21, 1788, and reads:

"John Parr, Esq., Lieutenant-Governor and Commander-in-Chief over His Majesty's Province of Nova Scotia and its dependencies.

"To Benjamin Green, Esq., Treasurer of the Province:

"You are hereby directed to pay unto the Reverend William Archibald Payne Inglis, president of the Academy ,the sum of fifty pounds, being his salary for one quarter commencing October 1 last. By order of the Lieutenant-Governor."

The Academy became a College two years later. Meanwhile, Halifax Academy had been founded in 1789 under the name of the Halifax Grammar School and William Cochran was receiving £150 for being principal. The following year he became president of King's when it became Canada's first college.

Indications the finances of the newly-formed Halifax Grammar School were not all they might have been in those days are seen in the salary receipts of Mr. Cochran for that year. Instead of receiving a full pay of £37 10c each quarter, it was split up into three accounts of £10, £10, and £17 10s.

It must have been a busy year for Mr. Cochran. In addition to being first principal of the Academy, he also founded the "Nova Scotia Magazine and Comprehensive Review of Literature, Politics and News," a Halifax publication which was among the first in Canada. It ran for three years, under the guidance of John Howe, father of Joseph Howe, a leader in Nova Scotia's swing to responsible government.

OVIEDO BOASTS IT IS INVINCIBLE

Rebels Claim Attackers Have Lost 4,000 Men In Recent Charges

BAYONNE, Franco - Spanish Frontier, Feb. 23 (A.P.). — Oviedo's garrison struck back at a closing ring of government besiegers to-day and proclaimed itself "invincible."

House-to-house fighting raged in the centre of the Biscayan provincial capital, said a government radio report.

President Juan Antonio Aguirre, of the Basque national regime, said 10,000 government troops were closing in on Colonel Miguel Aranda's insurgent force, bottled up in the city for three months.

Insurgent officials estimated the attackers' losses at 4,000 men.

"Oviedo is invincible," declared broadcaster at the new insurgent radio station at Oviedo.

"We have not retreated a single step and the enemy, after suffering heavy losses, has seen all attacks broken."

The Oviedo barracks and surrounding buildings—targets of artillery and planes—were smoking ruins. The bull ring bristled with the guns of government attackers. City reservoir and an asylum were destroyed.

Twins being considered unlucky Indians along the Amazon River in South America are killing one of every pair born.

MODEL DISTRICT IS OBJECTIVE OF NEW COMMUNITY GROUP

Associations Plan To Aid Unemployed Find Market For Farmers

BEAUTIFY TOWN

INVERNESS, N.S., Feb. 23 (CP)—If plans of the eight-months-old Community Development Association materialize, this Cape Breton Island mining town of 3,000 inhabitants will be the model town of the island in more ways than one.

Less than a year ago the people of Inverness and the surrounding district met to discuss social and economic problems that beset them. Progress had been at a standstill for years. The employment outlook was gloomy. Industries were languishing.

Out of the meeting came a study club and then the development association. To take advantage of nearby timber resources and at the same time to provide employment for younger men, wood-working machinery valued at nearly $2,000 was obtained. Members decided to enlist the services of an instructor who would teach wood-working crafts.

An essay contest conducted in the schools brought scores of suggestions for beautifying the town. Paved streets, home improvements, a seaside beach, planting of trees and flowers, playgrounds and stimulation of sports were decided upon.

A consumers' co-operative is planned to enable farmers to market their produce. A plea has been forwarded the federal department of public works asking the harbor be dredged. Lobster factories and canneries then could ship by water, it was urged.

Members themselves don't expect all these things at once. But, they will assure any inquirer, "just come and see Inverness in a few years time."

CHINESE GENERAL SAVED BY STORM

Sure Death For Chiang Kai-Shek Averted When Airplane Grounded

EDMONTON, Feb. 23—(C.P.).—Only a sudden storm saved the life of Chiang Kai-Shek, Chinese generalissimo, while he was held prisoner by the rebellious Chang Hseu-Liang at Sian-Fu, it was asserted here by Dr. Chen Han-Seng, Nanking agrarian agent, a visitor.

The eminent Chinese scholar, his country's delegate to the Yosemite conference on Pacific affairs, said in an interview that during Chiang's enforced stay at Sian Fu a pro-Japanese group in Nanking used their influence to launch a "punitive expedition" of aerial bombers.

"If it had not been for a sudden storm which interfered with bombing plans as the airplanes approached Sian-Fu, Chiang's life would have been wiped out by friends of Japan," Dr. Chen added. He stated the daring kidnapping of Chiang was engineered by a hot-headed clique who demanded armed action against Japanese invasion.

Dr. Chen, homeward-bound after an extended tour of the United States and Canada, voiced the opinion a nationalist movement with a strong central government over a federation of autonomous provinces might be the combination that would thwart Japanese ambitions on the mainland.

He was enthusiastic about Edmonton's brisk, cold winter weather. "Ah, your weather here! The air is so dry and comfortable—much better than the chilly dampness of Shanghai or the moist heat of south China."

LAID OFF FROM WORK BY CONSTIPATION

"For four years I suffered from constipation. I had gotten so weak I had to lay off from work. My doctor told me to use Kellogg's ALL-BRAN. Since then, my grocery list has never been complete without it."—Mr. A. W. Murphy (address on request).

This delicious cereal will give *you* the same, sure relief. Laboratory tests prove it's safe. Within the body, its "bulk" absorbs moisture, forms a soft mass, gently cleanses the intestines. ALL-BRAN also furnishes vitamin B which tones the intestines, and iron for the blood.

Just eat two tablespoonfuls daily. Serve as a cereal or cook into appetizing recipes. Isn't this natural food better than pills and drugs?

When you're at the grocery store today, get a package of Kellogg's ALL-BRAN. Try it a week, and see if you don't feel worlds better. Made and *guaranteed* by Kellogg in London.

CANADA BIG INFLUENCE

Canadians Urged to Exert Their Influence in Right Direction.

MONTREAL, Feb. 23.—(CP). — Canada wields a powerful influence on Great Britain's foreign policy, but it should be exerted in the right direction, Sir George Paish, British economist, said in an interview last night.

"You made a powerful contribution toward influencing the Empire in the wrong direction once," he declared. "You can do it again, but this time I hope it will be toward a realization that it is suicidal to attempt to build an exclusive barrier around such an empire as this."

'HARD' PETROLEUM PLENTIFUL IN WEST

Engineers Report However It Must Be Squeezed Out Of Sands

NEW YORK, Feb. 23—(AP).—An actual mine of "hard" petroleum in northwestern Canada, containing four times as much oil as all the oil reserves of the world, was reported yesterday to the American Institute of Mining and Metallurgical Engineers.

This oil is not solid, but is too viscous to flow. It can be squeezed out of its sand, like water out of a sponge. Some of this sand is 25 per cent oil.

To reach the treasure, said Max W. Ball of Edmonton, will require regular mining operations. Shafts will have to be sunk 800 to 1,280 feet.

But he said squeezing operations already tried show that the oil can be extracted successfully. It contains compounds good for high class anti-knock gasoline.

The hard oil deposit covers an area which he estimated from 10,000 to 50,000 square miles. It lies in the McMurray district of northern Alberta, along the Athabasca River.

"C. S. Ellis, Dominion government authority," said Mr. Ball, "estimated at least 100,000,000,000 barrels of oil there. C. P. Bowie of the United States Bureau of Mines put the estimate of 250,000,000,000 barrels, which would be equivalent to four times the United States geological survey's estimate of known petroleum reserves in the world."

Some of the oil sand has been eroded to the surface along the Athabasca. There Ball said he is setting up a mill to squeeze oil from some of the top sands.

Fiume is expanding its petroleum refinery to make it one of the largest in Italy.

Green tea without equal

"SALADA" GREEN TEA

LOOK for the G-E MARK

FOR BETTER LIGHT — BETTER SIGHT—USE EDISON MAZDA Lamps

L-46

CANADIAN GENERAL ELECTRIC CO., Limited

"What's your most popular treatment here?"
"Passing 'round the Sweet Caps!"

SWEET CAPORAL CIGARETTES

"The purest form in which tobacco can be smoked."—Lancet

Fight EPIDEMIC COLDS this Proven Way

✧With an epidemic raging don't let a cough or cold—no, not even a sneeze—go unchecked. At the very first sniffle stop it with Buckley's Mixture which first became famous during the great epidemic of 1918, and is now Canada's largest selling remedy for coughs, colds, bronchitis, whooping cough, etc.

Take Buckley's Cinnamated Capsules in combination with Buckley's Mixture if there is the slightest sign of fever, headache or backache. They contain Oil of Cinnamon, a stimulating, internal germicide of particular value in preventing and fighting epidemics like the one now prevalent. BE PREPARED. Get these two dependable, effective Buckley Remedies to-day. Buckley Products are sold everywhere.

OVER 9 MILLION BOTTLES SOLD — A SINGLE SIP TELLS WHY

BUCKLEY'S MIXTURE REFUSE SUBSTITUTES

YOUR ESTATE IN THE FUTURE

DIRECTORS
THOMAS BRADSHAW
CHARLES McCREA, K.C.
HON. A. C. HARDY
COL. JOHN P. MICHIE
H. H. WILLIAMS
A. H. CAMPBELL
F. BARRY HAYES
SAMUEL J. MOORE
ISAAC PITBLADO, K.C.
ALEXANDER MACLAREN
PAUL J. MYLER
ALBERT MATTHEWS
CHARLES S. MACINNES, C.M.G., K.C.
A. E. PHIPPS
W. G. WATSON
T. A. RUSSELL
ALEXANDER FASKEN, K.C.
C. S. MACDONALD
ARNOLD C. MATTHEWS
ARTHUR L. BISHOP
HON. G. H. FERGUSON
W. KASPAR FRASER, K.C.

Economically, values are shifting and changing; tax regulations are increasing in complexity; investments demand constant watchfulness and an accurate knowledge of conditions. . . . No matter how farsighted are the arrangements a testator may make to-day ten years hence it is probable something quite different will be needed. More and more makers of Wills and Trusts are leaving their Estates in the care of a professional trustee such as this Corporation, which has the experience, the equipment and the continuing existence to carry out their plans. . . . The 55th Annual Report of this Corporation shows new Trusts and Estates business of $22,000,000 for 1936, with a net gain of $6,300,000, after payments to beneficiaries; total assets under administration now amount to $240,755,000. . . . We invite you to avail yourself of this Corporation's practical experience when considering your own estate plans: consultations place you under no obligation.

THE TORONTO GENERAL TRUSTS CORPORATION

ESTABLISHED 1882

W. G. WATSON, General Manager

ASSETS UNDER ADMINISTRATION . . . $240,755,000

Old Telegraph Line To Yukon Has Been Silenced By Radio

Too Expensive To Retain Line Through Rough Lonely Country

SAW OVERLAND LINE

VANCOUVER, Feb. 23.—"Thirty" has clicked out over the most romantic telegraph line in America. Through the British Columbia wilderness north of Hazelton and over the treacherous Nass mountains, a single strand of wire is "dead." For 400 miles, between Hazelton, B. C., and Telegraph Creek the Yukon telegraph line is broken and will probably remain unrepaired. Poles are rotting. Drooping and dangling wires make smudges of rust on the deep snow. Bridges and sections of the historic linemen's trail have vanished before disastrous floods and slides.

Now short-wave radio speeds messages over the mountainous stretch toward Dawson. The Dominion government, officials say, has found operation too costly, so the line that was originally intended to tap London, England, via Siberia, has lost another link. Operators, many of whom have patrolled the wilderness trail for 25 and 30 years, have been called "out." Their lonely cabins have been abandoned to the wilds of the north.

Its history is a vivid chapter from the story of man's titanic struggle to bridge the void between New York and London. In 1857 Cyrus W. Field attempted to lay the first Atlantic telegraph cable. Many of the foremost men in telegraphy believed the feat impossible; that he would fail. He did. Again in 1858 he tried. Life in the cable this time died after a few messages had been sent. Undaunted, he tried again in 1865 and once more the results were disappointing.

Saw Overland Line.

But the growing cities of New York and London still cried for a connecting link. At this time, Perry McDonough Collins proposed a line from New York through British Columbia, Russian America (Alaska), and Siberia to connect with existing lines in Russia. His dream was immediately accepted as feasible.

The line followed the famous Cariboo Road, built by the Royal Engineers in 1862 to Quesnel. From Quesnel it cut off through the wilderness northwesterly to Hazelton. North of Hazelton it traversed some of the wildest and roughest country in Western Canada. Eight miles of line over the Nass Mountains were above the timber line. Snow here, varies from 10 to 20 feet and slides are not infrequent. Eventually, Telegraph Creek was reached.....and disappointment.

As the little band of men gathered around their isolated log telegraph station, the battered Morse sounder inside began to pound against its brass points.

The messages of dots and dashes proved to be orders — their final orders. Cyrus W. Field had finally been successful in laying the Atlantic cable. The 12,000-mile Western Union "Russian Extension" Telegraph was no longer needed. New York had reached London via the Atlantic!

Fortunately the great gold mining activities at Barkerville and throughout the Cariboo district saved the line as far as Quesnel. Miners had plenty of money to spend....and they spent it. While the rate from the coast to-day is eighty-five cents for a ten-word day letter to Quesnel, in 1866 it was $8.

Yukon Gold Found.

When the line beyond Quesnel was abandoned, no one dreamed that it would ever again function. But someone discovered gold in the Yukon and when thousands climbed Chilkoot Pass, its need soon became apparent. Dawson, now a city of 35,000 souls, cried for connections with the world. The old "Russian Extension," however, after rusting and rotting for 35 years, was of no use. A new line would have to be built, so the Dominion government tackled the project.

The herculean task was started in 1899 and finished in three years. Up over the treacherous mountains a single strand of wire was again strung. Poles were packed in on the backs of mules to some spots. With the Klondike pleading for communication at any price, the route was surveyed in haste. Seasoned operators smilingly say the surveyers chose the most difficult route.

"They must have got lost," comments John J. Dore, present superintendent of the government telegraphs for British Columbia and the Yukon, and a former operator on the Yukon line north of Hazelton.

When the line to Bennett, Dawson and Atlin was first opened business was brisk—at 25 cents a word. To the "outside" came news of vast fortunes being made. Back over the single wire sped news that Jack Johnson had stopped Tommy Burns in a world heavyweight tilt and that police had stopped them both. Through the wilderness flew news of the death of Edward VII and the succession of George V. The gold rush though, died, and a cable was laid between the United States and Alaska. Operators played checkers with other brasspounders up and down the line.

"But the main idea of the government telegraph is not to make money," explains Superintendent Dore. "Government telegraphs only operate where private companies find it unprofitable to operate. Although we like to show a profit the main objective of the government lines is social service. Those people out there in the hinterland must have some contact with the rest of the world."

Misses Struggle.

Last spring floods ravaged the north. Along the Yukon line miles of pole, wire, trail and bridges were swept away. In the summer preparations were made to send in repair gangs. The season was to be a short one, but that 400 miles of vital line with the north had to to set-up before the snow flew. Then, as pack trains in Hazelton were being loaded for the trip, official word came from headquarters that the repair work was cancelled. The isolated operators were called in. Radio, would now conquer the vast stretches toward Dawson.

Superintendent John Dore, though he proudly tells of the government's radio ventures, it is quite evident he misses every winter's battle to keep the line open. He, like his fellow workers, considered the annual struggle a challenge. This spring will mark his 25th year in the Yukon line's service. He now has a warm office, but most of that 25 years was spent on the lonely trail to the north.

"I've seen myself out troubleshooting in the dead of winter for weeks at a time, never meetin' a soul," he says, surveying Vancouver's busy waterfront from his office atop Vancouver's new government building. Outside its snowing a young blizzard.

"I like that snow," he beams. "It reminds me of the north. Most of us never get it out of our blood."

MASSEY ON PEACE

Must Prevail If Britain, U.S. Join Hands.

PORTLAND, Me., Feb. 23 (AP)—Denton Massey of Toronto, Conservative member of the Canadian parliament, declared here last night that if the United States and the British Empire "join hands for peace, peace will prevail."

Massey, leader of the York Bible Class of Toronto, largest men's bible class in the world, was speaker at the annual Washington's birthday dinner of the 13 class, men's Bible class of a Portland church.

The Canadian extended the greetings of Prime Minister William L. Mackenzie King to Governor Lewis Barrows, a guest at the dinner.

HAVELOCK HOTEL DAMAGED IN GALE

Front Porch And Sun-Room Is Hurled Into Highway

HAVELOCK, Feb. 23.— Terrific twisting winds and deluges of rain were experienced Sunday evening in this district, with the most serious damage occurring at the Armstrong hotel, where the front porch and sunroom was literally torn from the main building and hurled on to No. 7 highway. All electric power was cut off from the building for some hours.

A large maple tree, a short distance from the hotel, on the property of Mrs. A. Anderson, also fell prey to the storm, cracking down the middle and falling heavily against the house, but causing no serious damage.

Refrigerator trucks for the transportation of fruit are being tried in South Africa.

Once Stationed In Lonely Cabin On Yukon Line

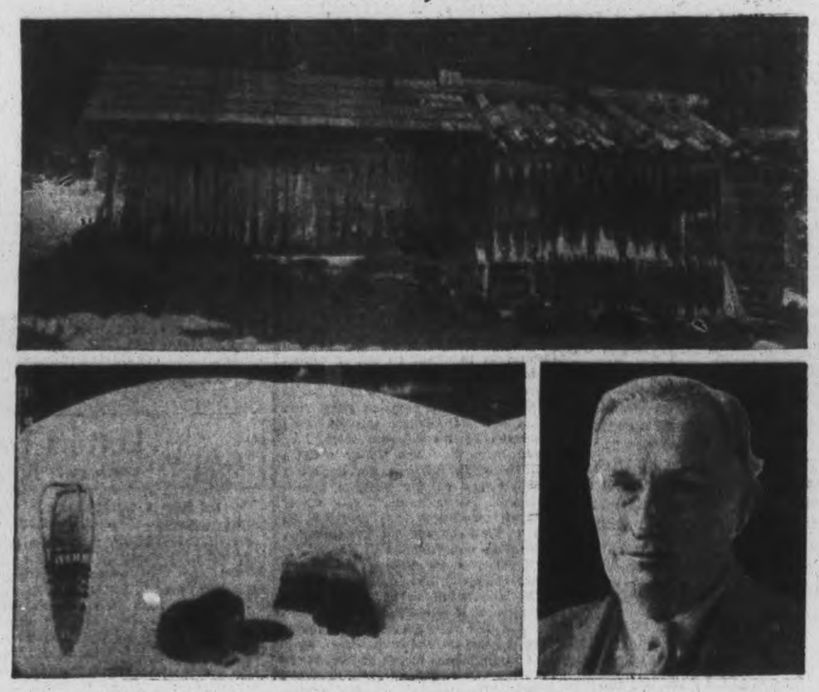

Some of the catch of fur made by Operator James Christie, now in Vancouver, while he was stationed in a lonely telegraph cabin on the Yukon line is shown at TOP around the cabin walls. At LOWER LEFT, Eighth Cabin is pictured in the depth of winter, almost buried with snow. John J. Dore, superintendant of government telegraphs for British Columbia and the Yukon is at the RIGHT.

ROTARY SPEAKER STRESSES CROWN'S PLACE IN EMPIRE

Is Focal Point of British Commonwealth, Rev. S. G. Pinnock Says

INSPIRING ADDRESS

(Examiner Correspondence.)

CAMPBELLFORD, Feb. 23. — "The focal point of the British Empire is the Crown. Even President de Valera of the Irish Free State has allowed the King to act in all matters pertaining to a foreign state," Rev. S. G. Pinnock, who spent 35 years of his life in East Africa and other parts of the Empire, told Rotarians at their luncheon held in the St. Lawrence Hotel yesterday.

Speaking of the part of the British Commonwealth of Nations, he explained that it was a liberal autonomy which welded together the parts of the Empire.

He began his address by stating that if radio had been invented at the time of the American Revolution there would probably never have been a United States of America to-day, since almost before the first guns were fired following the famous Boston Tea Party the British Parliament had repealed the tax on tea which the colonists had refused to pay until they had representation in the British Parliament.

Giving as an example of how British statesmanship prevailed, the speaker told of how three years after General Smutts had subdued the Boers an army from the same rebellious state had captured German East Africa for the British during the Great War.

Touching briefly on the history of India from the time of Clive, the speaker compared the situation there where there were 150 different tribes and many different languages with the situation in the American - controlled Philippine Islands. It would be generations before the Indians would be ready for self-government.

The Russian Situation

Referring to Russia the speaker stated that it was difficult to obtain a correct view of the situation since most visitors saw only what they were allowed to see under well-directed guidance. Rev. Pinnock told of how the Russians were trying to drive out from the minds of the younger generation any thoughts of God, and of how mothers in countless thousands worked in factories, leaving their children to be cared for in day nurseries. Russia, he explained, had greatness of bulk, but lacked in greatness of soul, hence he could not conceive of its ever becoming a truly great nation until these young Russians were allowed to possess their souls.

In Germany, as in Italy, the ruler was deified and in neither instance did the ruler use his power for beneficial purposes, and in both countries were thousands of political prisoners who had been whisked away when they had said something against the state.

In conclusion, the speaker attested that the genius of the British for government was so great that if you asked any of the natives in South Africa what European nation they would like to have rule over them, they will practically without exception reply "Englishee."

Mr. Earl Bell moved the thanks of the club to the speaker for his very interesting address.

HE BUMPED A POST

Judge Learns Truck Later Burned Up So Accused Gets 6 Months.

ATLANTA, Ga., Feb. 23.—(CP).—Judge Jesse Wood asked a witness in Fulton County Criminal Court if his truck was damaged while in possession of the defendant.

"Mr. Judge," replied the witness, "he only bumped into a post with it."

"Then what?"

"It caught fire and burned up."

The defendant drew six months on the chain gang.

WOMEN GET JOBS IN WHITEHALL

Five Are Appointed To Responsible Offices In British Civil Service

LONDON, Feb. 23. —(CP)— Five women have been appointed to administrative posts in Whitehall.

They are Miss Jenifer Williams, appointed to the home office; Miss Katharine Kennedy, to the board of education; Miss Mildred Riddelsdell to the ministry of labor; Miss Elizabeth Stenson to the inland revenue department and Miss Denise King to the board of agriculture.

For years women have failed to win responsible posts in the civil service. The showing this year is welcomed in government circles, where it is felt women will be especially useful in departments concerned with women and children.

Russia does not have a single golf course, the census shows.

The Cuban Government will replace West Indians by Cubans on sugar plantations.

BLOMBERG LINKS ARMY TO NAZIISM

States One Cannot Be Good Soldier Without Being Good Nazi

BERLIN, Feb. 23—(A.P.).—Field-Marshal Werner von Blomberg, Minister of War, placed Germany's newly recreated war machine squarely behind Chancellor Hitler and the ideals of the Nazi party today.

The War Minister, prominently displaying the gold button of the party as he spoke at the State Opera House yesterday on the Memorial Day to the German war dead, definitely committed the army, navy and air force to unswerving allegiance to a Nazi Germany.

"The Reich's armed force and the Nazi party are indissolubly bound together," the Marshal declared. "One cannot be a good soldier without being a good Nazi."

Blomberg's unusual emphasis upon this inter-relationship was believed to have been prompted by two circumstances:

1. Certain generals are known still to hold their oath of allegiance binds them to Hitler personally as commander-in-chief but that the Nazi party can be a matter of indifference to a soldier.

2. Many Germans who have declined to accept Nazism have clung tenaciously to the hope that Germany's most powerful body — her armed force — in taking into its hands all young men for universal military training, would rear them in a spirit opposed to Naziism.

Son Launches Sopwith's Yacht

Little Tommy Sopwith, 4-year-old son of Mr. T. O. M. Sopwith, launches his father's new motor yacht Philante, at Southampton. The Philante, is the largest motor yacht ever built in the United Kingdom and will act as parent ship to the America cup challenger Endeavour II on its voyage to the United States this summer. Mr. and Mrs. Sopwith are behind Tommy.

WAR HISTORIAN BRIG.-GEN. EDMONDS CHAMPIONS HAIG

Reveals Commander's Fight To Retain General Sir Hubert Gough

D. L. G. ON NEW BOOK

By Edwin Johnson
(Canadian Press Staff Writer.)

LONDON, Feb. 23—(CP Cable).—Douglas Haig, accused by David Lloyd George in his memoirs of having caused the removal of General Sir Hubert Gough after the rout of the fifth army on the Somme in 1918, today found a new defender in Brigadier-General Sir James Edmonds, official historian of the Great War.

Writing in the February issue of the Journal of the Royal United Services Institution, Edmonds says: "There was agitation for General Gough's recall months before the Somme retreat; Haig was adamant in retaining him and threatened his resignation if his hand was forced; Sir Henry Wilson, when chief of the imperial general staff, determined 'Gough must go.'"

Fragmentary though conclusive evidence now proves, Sir James says, that in the autumn of 1917—several months before the retreat—it was suggested to General Haig from several quarters that he "should get rid of Gough," and that Haig very strongly opposed such action.

Edmonds says the movement for Gough's recall was revived when Wilson became chief of the general staff and appointed Sir Henry Rawlinson as British military representative on the supreme war council at Versailles.

Preferred Junior Officer.

"It was obvious," writes Edmonds, "that the new chief of the imperial general staff did not want a strong man at Versailles. He preferred a comparatively junior officer. On March 25, the day before the Doulens conference at which Marshal Foch was placed in control, Wilson was seen walking up and down near the G.H.Q. offices at Montreuil muttering so all might hear: 'Gough must go; Gough must go.'"

The next day, Sir James says, Lord Milner and Wilson again tackled Haig about Gough's removal, declaring public opinion at home was adverse towards Gough and that Foch considered he had done badly. Haig had resisted the overture, saying:

"No matter what Foch might have said, I consider Gough dealt with a most difficult situation very well. He has never lost his head, has always been cheery and has fought hard."

After Gough's removal, Edmonds says, Haig took the opportunity to champion Gough's cause before the prime minister, Lloyd George had replied: "Gough neither held nor destroyed the Somme bridges and he must not be employed again."

Haig Offers to Resign

Replying to a letter from the Earl of Derby, then Secretary of State, approving the Prime Minister's decision and further criticizing Gough, Haig wrote: "I have more than once said to you and to others of the government that the moment they feel they would prefer someone else to command in France I am prepared to place my resignation in your hands."

Returning from a holiday in Jamaica Wednesday, Lloyd George said of Gough: "Whether his dismissal was due to me or Haig is immaterial. The only thing that matters is that right and justice should be done to a very gallant soldier who was not in the least responsible for the disaster of March, 1918, for which he was practically dismissed."

Lloyd George said his new book on the Versailles Peace Conference would be quite as frank as his war memoirs. "I shall tell the truth as I know it quite fearlessly and without reference to what anyone might say,' the war-time Premier said. "I am going to tell the truth about German guilt."

On January 25 Prime Minister Baldwin was interviewed by all-party deputation and undertook to consider the question of Gough's vindication.

Sweden collected $28,600,000 in automobile taxes last year.

Japan expects to begin production of oil from coal in 1938.

TOWNSEND TRIAL GETS UNDER WAY

Elderly California Physician Is Charged With Contempt Of U. S. House

WASHINGTON, Feb. 23.—(AP).—Dr. Francis E. Townsend, founder of the 200-a-month old age pension move, came to trial in Federal court to-day on charges of contempt of the United States House of Representatives.

The elderly California physician, whose pension proposal thrust him for a time into the foreground of the 1936 Presidential campaign, was indicted after he walked out on a special House committee investigating his organization and refused to testify further.

Two former regional directors—Dr. Clinton B. Wunder of New York and John B. Kiefer of Chicago—pleaded guilty to similar charges two weeks ago and were given suspended sentences and were placed on probation. Townsend, however, pleaded innocent the next day.

Justice Peyton Gordon said he had decided to be lenient with Wunder and Kiefer, as both had 'shown their contrition' in letters of apology to the House.

Here's the Modern Way to Help

END A COLD Quicker

The 3-Minute VapoRub Massage

Massage VapoRub briskly on the throat, chest and back (between and below the shoulder blades). Then spread it thick over the chest and cover with warmed cloth.

Almost before you finish rubbing, VapoRub starts to bring relief two ways at once—two *direct* ways:

1. Through the Skin. VapoRub acts *direct* through the skin like a poultice or plaster.

2. Medicated Vapors. At the same time, its medicated vapors, released by body heat, are breathed in for hours—about 18 times a minute—*direct* to the irritated air-passages of the nose, throat and chest. This combined poultice-and-vapor action loosens phlegm—relieves irritation—helps break congestion.

During the night, VapoRub keeps right on working. Often, by morning the worst of the cold is over.

Avoids Risk of Stomach Upsets

This safe, external treatment cannot possibly upset the stomach, as constant internal "dosing" is so apt to do. It can be used freely, as often as needed, even on the youngest child.

Now White—Stainless

Thanks to a new process, VapoRub now comes to you in white *stainless* form. Only the color is removed; it is the same VapoRub—the same formula and the same effective double action.

VICKS VAPORUB

Pattenick's Store 368 George St. Phone 855

(WATCH FOR DAILY SPECIALS)

Special! WED. ONLY

LADIES' FULL-FASHIONED

SILK HOSE

Sizes 8½ to 10½

Sheer and Semi-Service

Limited Choice of Colors

37c pr.

McBRIDE & FRANKS

EMERGENCY SALE

IS NOW IN

FULL SWING

Never Again Will You Have the Opportunity to Purchase

Chesterfield Suites, Bedroom Suites, Dining Room Suites, Breakfast Room Suites, Studio Couches, Beds, Springs, Mattresses, Curtains, Nets, Overdrapes, Chintz Cretonnes, Congoleum Rugs, Axminster Rugs and Mats Pictures, Mirrors, Occasional and Easy Chairs.

At Such Tremendous Savings

Special Prices For Our Club Plan

NO INTEREST OR CARRYING CHARGES

Utility Tickets Given With All Cash Purchases

And Money Paid on Account

McBRIDE & FRANKS

431 GEORGE ST. PHONE 2069

"I JUST CAN'T LET THIS PARTY FLOP!

SO TIRED-BUT WHAT A SPARKLING HOSTESS SHE WAS AFTER ALL

SUCH FRIENDLY STIMULATION!

in every cup of this truly roaster-fresh coffee

WHAT refreshing stimulation you get from every fragrant cup of Maxwell House Coffee! A *friendly* stimulation that warms and cheers . . . that makes you feel brighter, happier, buoyed up!

Vita-Fresh Maxwell House comes to you always packed in a super-vacuum tin—the one sure way to assure you *truly* roaster-fresh coffee.

ROASTED AND PACKED IN CANADA

The Examiner

The Peterborough Examiner published each evening by Peterborough Examiner Limited Office, Hunter and Water Sts., Peterborough Ont.

Subscription Rates: 15c per week in city delivered by carrier; $4.60 per year by mail to outside points.

Members: Canadian Press; Audit Bureau of Circulation; Canadian Daily Newspaper Association; Empire Press Union.

A. R. KENNEDY, Managing Editor.

PHONES: Editorial 1601 Business Office 1600
Private Branch Exchange to all Departments

TUESDAY, FEBRUARY 23, 1937

Founded On Service

Peterborough Rotarians with their comrades all over the world have been celebrating the thirty-second anniversary of the founding of Rotary, a movement that seems to us to answer effectively the argument of those who sigh for the good old days and complain that the world is growing worse. When from the desire of a lonely Chicago lawyer to find companionship an organization springs into being that in a little over three decades firmly plants itself on the soil of practically every country on the map with a roll call of 4000 clubs and a membership of 175,000 and that for the one reason that it appeals to the unselfish side of humanity by its call to service then there does not seem to be anything particularly wrong with the world.

Here in Peterborough we have a chance to see something of the working out of the Rotary spirit in what has been accomplished for crippled children, in the camp for boys at Clear Lake and in the other community activities that the Peterborough club has fostered.

When these concrete results are multiplied by 4000 and to the product is added the contribution that Rotary has made to international good will by breaking down racial and geographical barriers and establishing a better understanding among peoples everywhere the world picture of this unique movement comes clearly into view. The mere social side of Rotary, the meeting together around the luncheon table every week, could not have produced such a record; had there been nothing beyond that the spirit of Rotary would not have gone far outside of the city in which it originated. It is built on something much more enduring of course, the ideal of service, and there is found the explanation of how quickly the movement spread from Chicago to other cities in the United States, flowed over the boundary line into Canada and then crossed the seven seas to demonstrate itself in hundreds of clubs the world over.

Dr. Best's Inauguration

Dr. E. M. Best, former resident of Peterborough has been inaugurated as president of the International Y.M.C.A. College at Springfield, Mass., and The Examiner congratulates him on behalf of his host of friends here, upon the distinction he has gained in being chosen for such a responsible position.

We do so most happily not only because one of our ex-citizens has been signally honored but because we realize that Dr. Best has in rich abundance qualities that will enable him to make a most valuable contribution to youth training. He brings to his great task the experience that has made him a tower of strength to the national council of the Y.M.C.A. in Canada, years of training that will stand him in good stead, but he brings more than that. He brings a warm and understanding heart that will readily enable him to understand the problems of youth with which he will have to deal and an enthusiasm and zeal for his duties that cannot fail to provide inspirational leadership for the great Y.M.C.A. institution over which he is now the head.

Canada has made many noteworthy contributions to many fields of achievement and endeavor in the United States and in the long list the name of Ernest M. Best should have an honored place. He has done much for the boys and young men of Canada by his work on this side of the boundary line in behalf of the Y.M.C.A. and now that service is to be complemented in a new field outside of the Dominion. The best wishes of his former neighbors are with Dr. Best as he assumes the responsibilities of his important post.

A Community Asset

In deciding to give the ratepayers of the village a chance to say whether or not they favor the purchase by the municipality of the skating and curling rink the Lakefield council has shown a proper appreciation of the value of the place as a community centre during the winter months. While it is difficult to estimate that value in terms of dollars and cents there does not seem to be much doubt that the figure, if based only on the benefit in health gained by the participants in winter sports, would greatly exceed the $1,800 required to retain the property as a municipal asset. On top of that of course is the pleasure that is gained by those who like to sit on the side-lines and watch and who would find the winter a long and dreary period if it were not for the interlude provided by seasonable sports.

It is a question for the ratepayers of Lakefield to decide for themselves but no harm can be done in pointing out to them that a community rink has a place in the scheme of things too important to be ignored and that in the absence of such an opportunity for wholesome recreation, young folk are apt to drift off to other sources of recreation often not so wholesome or so innocent. If that drift can be prevented by the acquisition of the rink by the municipality the investment of $1,800 would pay a very handsome dividend and from that viewpoint alone support of the purchase would be entirely justified.

Out of the Question

Canadian Legionaires residing in Massachusetts and Rhode Island have passed a resolution which they propose forwarding to the Canadian government asking for a gratuity based on the rate of $1.00 for every day of war service.

In making such a request these exservicemen who live outside of Canada show that they are completely out of touch with Canadian sentiment on this question. It is to the credit of organizations of returned men in this country that they have steadfastly refused to lend their support to any movement to secure a war bonus for Canadian veterans, feeling that their efforts should be devoted toward securing a fair deal for those who were broken in body as a result of their war experiences.

The Minister of Pensions, himself a veteran of the Great War, said only a few weeks ago that the principle of a war bonus was not sound and that opinion is shared by the majority of his comrades so that outside altogether of the fact that the cost of yielding to the request of these Legionaires would represent an almost impossible burden upon the national treasury, any chance of that request receiving much consideration at Ottawa would seem to be battering itself against the solid wall of Canadian feeling that a war bonus in this country is out of the question.

Havelock's Woodpile

Havelock has inaugurated the policy of requiring every transient who applies for a night's lodging to cut a certain amount of wood and the authorities have found that since the municipal wood pile was established the applicants have been reduced by two-thirds. It does not take news of that kind long to travel round by the grapevine telegraph in use among transients and not a second longer for the knights of the road to decide to give Havelock a wide berth come bedtime so that it is not surprising to find that the railway village has profited by its wood pile experiment.

What would happen of course if every centre in this part of the province adopted a similar policy is by no means clear. If the transient knew that no matter where he applied for shelter for the night he would be required to do some axe and saw work then the thing would probably boil down to a question of which municipality provided the best lodging and how much wood each insisted upon having cut and which had the easiest wood to saw. In fact the whole thing would become so complicated that perhaps the majority of the jobless wanderers would decide that the game was no longer worth the candle and they would go looking for a permanent job somewhere. If such a consummation as that could be reached it surely would pay every municipality to take a leaf out of the Havelock book and set up a woodpile immediately. We are not so sure that it would not pay them to do so in every case. At the worst they could keep the municipal buildings provided with a supply of fuel and that is something even in a mild winter like this strange one of 1937.

Good Neighbors

There was a fire in Warkworth not long ago; a house was burned down and the family lost all its belongings. Naturally there was much sympathy among the people of the district for the folk to whom fate had dealt this crushing blow, but the thing did not stop with everybody saying how sorry they were.

There was action that proved it, for in a short time a community concert was arranged, folk who could sing or recite or play a musical instrument gladly offered their services, the reeve took the chair and the cash and goods that were collected as a result of this fine effort gave the burned-out family a chance to get started again. The people of Warkworth proved in short that they were good neighbors, just as other communities all over the country have demonstrated when a similar occasion arose.

It is a comforting thought that when misfortune comes the men and women who live round about us can usually be counted upon to extend a helping hand; they may seem indifferent to our existence when things are going along smoothly but in a time of need there are warm hearts to appreciate the necessity of action and a neighborly desire to bring aid to the stricken and the afflicted.

Education Week

This is Education Week, sponsored by the Canadian Teachers' Federation who should have little difficulty in making out a good case for their movement in view of the fact that nearly twenty-five per cent of the whole population of Canada attends school either as pupils or teachers. We have a lot of weeks of this kind every year and sometimes we are forced to confess that they do not accomplish a great deal. It would be a pity indeed if a similar verdict had to be recorded of anything that should be so important as this campaign on behalf of a closer study of the manifold problems of education. Particularly would it be unfortunate if the week were allowed to slip by without any real effort to consider the question that the Teachers' Federation is particularly stressing, that is what can be done to help the clever student of limited means who is prevented from taking full advantage of his mental equipment because the resources to send him further along the educational field are lacking. It is true of course that many a youth has failed to allow such a handicap to hold him back; he has paid for his education by the sweat of his brow in any kind of menial occupation that offered him employment and has gone through and triumphed gloriously.

A community should make a better use of its finest minds than that, however, by providing machinery by which it would be possible for clever young people to advance their educational equipment, possibly, as a contemporary points out, by a more general adoption in Canada of the scholarship plan which other countries of the Empire have found effectual in opening the door of opportunity to the clever but poor. We are far behind other British countries in that aspect of the educational question and Education Week could be devoted to no more helpful purpose than to a study of this scholarship method.

NOTE AND COMMENT

Six hundred warning tags have been handed out to jay-walking pedestrians in Indianapolis. That is much to be preferred to being tagged by motor drivers.

In answer to the members of the Glengarry Presbytery who object to radio advertising on Sunday it may be pointed out that the folk who go to church miss most of the blurbs.

Nearly 400 Montrealers who like to bet on the horse races have been fined $50 each for being "found in." It looks as if the magistrate must have received a hot tip.

Miss Agnes Mcphail's suggestion that the bag-pipes be used to frighten enemies away from Canada would seem to indicate that the woman member is indifferent to the Scots' vote.

A Brooklyn school teacher has been awarded six cents damages for the loss of her husband's affections. Never having seen the husband it is difficult to properly appraise the result.

A six-hour day for housewives is recommended by a woman member of an American college faculty. Most of them under such a system would probably try to work three six-hour shifts a day.

According to a French specialist talking makes women live longer. It also makes life seem longer to those who have to listen to them, our cynical bachelor friend points out.

Mrs. Brickenden of London has attended 240 amateur plays in the last five years. The only thing Major Bowes has on this patient Londoner is the salary he gets.

The Nazi government has barred the humorous United States publication "Judge" until further notice. Perhaps the authorities feel there are enough things for folk to laugh at in Germany without outside help.

We are working round to the season of the year when someone will want to start a branch of the S.S.A.S. in Peterborough. The initials of course stand for the 'Society for the Suppression of Automobile Splashers."

In Los Angeles, the stomach of a seven-year-old boy was found to contain two safety pins, a screw nail, three one-inch nails, two tacks and a tin whistle. About all he lacked to start a hardware store was a cash register.

Berlin paper is opposing the proposed construction of special apartments for unmarried men, saying that bachelors should not have extra comforts. It probably considers being single is luxury enough.

Alton, Ill., has a nineteen-year-old youth who is eight feet six inches tall and growing at the rate of two inches a year. By the time he is old enough to vote he will not be able to get into the polling booth.

Stories from Ottawa continue to warn us not to expect much taxation relief from the coming budget. Outside of those who have been relying upon pre-election speeches this warning would seem to be entirely unnecessary.

THE WIND

Wind in the reeds, and wind crooning
wailfully over
Deep river water and spray,
Muting to languor the wavering cry of a
plover,
Sweeping the sands and the desolate
rifts of his way,
Searching the shingle and shale, the
driftwood and stone;

Wind in the pines, and wind in the wild-
cherry bushes.
Rustling and rolling and warm,
Rubbing the resinous boughs through
the quick forest hushes;
This is the voice of the godling, the
Indians' charm;
Voice of the open-air godling—whose
mood is your own.

—Montreal Star.

When a Strike Becomes Siege

(From the Ottawa Citizen)

RAILWAY union officials in Montreal are reported to have stated that a "peaceful walk-out" of 117,000 Canadian railway workers is being planned. The organized railwaymen are to decide by ballot whether they are to resort to this strike weapon.

Hitherto there has been no doubt about the steady character of railway union officials. They represent organized Canadian workers of a high order. They could undoubtedly endeavor to follow the policy of a "peaceful walk-out" avoiding any individual acts of violence. Just the same, a railway strike in Canada would be in effect an act of industrial war against the nation. It would operate to reduce the Canadian people to a state of seige, just as much as though Canada were beseiged by an external enemy, or even more so. The senior workers on Canadian railways are doubtless fully aware of the possible consequences. It is hardly likely under the circumstances that they will be so entirely agreed on precipitating the siege conditions.

Experience in recent times has demonstrated that the strike weapon is tending to become less effective. It is especially dubious when it has the effect of being directed against the people in common. British trade unions in the general strike of 1926 made this discovery at heavy cost. The strongest British unions, railway workers, transport workers, coal mines, made the general strike as complete as it could possibly be throughout the United Kingdom. It brought out virtually every organized worker. Even the newspapers were closed down. It had the effect, however, of mobilizing the nation on an emergency basis to a remarkable degree, to carry on until the strike collapsed. It probably did more to set back the position of British organized labor than any strike in the history of trade unionism.

There should be public support for a general increase in the level of Canadian wages. The board of conciliation's recommendation in this direction would be widely endorsed, even though the comment is heard that, compared with wages in many other Canadian industries, the railway workers are well paid. There is, however, a widespread feeling throughout Canada that the first step up in the railway industry should be toward an increase in the number of workers, rather than toward higher pay. Many of the senior workers who have avoided the severity of prolonged unemployment in recent years may possibly be inclined to take this view also; it is almost certain that an enforced increase in wages would operate to retard the employment of more of the men at present in the reserve of labor.

The Citizen has never believed in the policy of forcing down wages. From the beginning of the period of deflation in Canada, the reactionary consequences of cutting down on purchasing power have been pointed out. Belt-tightening as the leading authorities advocated it, has imposed much needless suffering on the Canadian people. But striking to force up wages is no remedy. It is as anti-social as the belt tightening policy. A better way can be found.

MIGHT BE DIFFERENT.

(St. Catharines Standard)

C. E. JOHNSTON, Social Credit member for Bow River, would restrict profits in war time to $1.10 or less, the amount received by Canadian soldiers in the last war. Speaking in the House of Commons, he said:

"The hon. member for Fort William (Mr. McIvor) referred to the fact that our soldiers are paid $1.10 per day while fighting in the trenches. That is all they receive for taking the chance of being blown to pieces. I do not think a manufacture of munitions, boots and shoes, tunics or farm products, or the developer of our natural resources, should get one penny more than the man in the trenches. Possibly he should not get as much. I think the word 'profiteer' would have a better expression.'

Should there ever be another war, which Heaven forbid, there is no doubt that there will be the strictest government limitation and control of private profit consonant with adequate production. But if the farmers of Bow River have a chance to sell their wheat at $2 or better per bushel, will the M.P. for that big wheat district say his place then in quite the same way?

WOMEN INTERESTED.

(Woodstock Sentinel-Review)

WOMEN in various parts of Canada are showing interest in the home improvement loans sponsored by the federal government and that may do more to make the project a success than any other factor yet revealed.

Women have to spend probably seventy per cent. of their time in the home, and they naturally are particularly conscious of the defects that have become noticeable in the half dozen years of sacrifice compelled by depression. The heating plants in many houses are worn out, much of the equipment in kitchens has become obsolete, floors are defective and permit basement dust to rise into living rooms, painting is required outside and inside, plumbing is in a low state of repair. All these defects weigh heavily on the housewife and work to overcome such dilapidation has been deferred because it required all the income available to cover the routine expenses.

A Bit of Nonsense

Blaming Teddy

Little Hilda, with her Teddybear and her Grannie, was about to set out for the morning walk. Hilda is devoted to her Grannie, but sometimes has qualms about the old lady's taste in dress. So she thus compromised: "Grannie, Teddie says if you are going out in that hat, he thinks he would rather walk on the other side of the street!"

NOW—TAKE THIS

Magnate: "We needn't waste time while help is being fetched, Miss Smith. If you've got your pad and pencil, I'll be dictating some letters."
—Humorist.

Letters To The Editor

Correspondents Discuss Various Topics.

HE HAS A COMPLAINT

Editor Examiner:

Sir: Please allow me space in your valuable paper to inquire who is the hog who wants the whole Buckhorn road. Is it the truck driver or the man who did the job or the overseers who gave the order to spread gravel on the hills from shoulder to shoulder clear across the road. Now the farmer who wishes to draw a load of hay or any other load is beat. It would not be so bad if the road was not wide enough for both truck and sleigh, it is as little as they could do is to give us half. And then if things were done right there need be no gravel at all. There has been money enough squandered to cut every hill on the Buckhorn road to a natural grade. If our road bosses were cutting hills instead of digging ditches to upset people in it would look like common sense. So here is hoping we sleigh men will soon get a square deal and thanking you Mr. Editor for your space, I will sign myself

OBSERVER

COMMENDS KIRMA'S RESTRAINT

Editor Examiner:

Sir: One could not but notice the restraint and moderation of tone in the letter recently inserted by one "Kirma" in contrast to the wild threats of dire forebodings contained in the one which attacked the "black magic" of this same "Kirma."

Truly sometimes we wonder if this is really an enlightened twentieth century or whether we are back in the middle ages when "witch burnings" were a popular diversion.

One can picture these zealous fanatics relentlessly following out the advice "Thou shalt not suffer a witch to live." I did not think anyone took magicians or "black magic" seriously these days. To picture as loved to do the ancient Hebrews a Jehovah of wrath and fire and vengeance lending calamity and destruction to our little city as a result of Kirma's visit is to me the heighth of absurdity and entirely a wrong conception of the Great Father of us all, without whom "not a sparrow falleth to the ground" unnoticed. To say the beer parlors or gambling places are not as harmful as these harmless entertainments of Kirma's is indeed a very sweeping assertion. One has only to observe young women being assisted home in intoxicated condition to observe their actions and talk and the disgusting signs of illness even on our public streets as a result of that condition. We read every day of drunken drivers snuffing out the lives of innocent children and others and maiming others for life, yet all this is not so repulsive to some as the amusing questions and answers and other exhibitions, some of which may not have been in the best of taste and repugnant to the more fastidious.

But, to my God, there are no foreigners. Does Mr. Chambers realize that to people of other nations he is a foreigner, but none the less one of God's children? My God does not send wanton destruction to break the hearts of poor frail mankind and serve no useful purpose. His approval is not always to the one who cries loudest "Lord, Lord," and think by wild outcries and hysterical writhings and disorderly actions to prove their saintliness. I much prefer to hear His voice in the quiet of the eve, to see Him in the glory of the Heavens and His handiwork all about us. Not as one who is continually watching for us to make a mis-step so He can send us to eternal fire, we His creatures whom He loved enough to die for. I hear Him say "Come unto Me all ye that weary and are heavy laden, I will give you rest."

Yours truly

G. M.

LIKES THE CHANGE

Editor Examiner:

Sir: For the past number of years the citizens of this city and country have been looking to those responsible for the management of our public affairs, to reduce the cost of such to the general public.

The recent amalgamation by the Utilities Commission of the Gas and Light bills is an example of what can be accomplished in this direction, for I understand that a saving of about $2,500.00 is thus affected annually, which must ultimately be reflected in lower costs to the consumer.

Apart from this, the saving in time is also quite a consideration, for only one trip to the Commission's office is now necessary in place of three such visits formerly.

The members of the Utilities Commission are to be congratulated on this, as a step in the right direction.

P. G. M.

Peterborough.

Comment on Examiner' Loss.

(Papers Pay Tribute to Perry J. Giffen.)

End Promising Career

(Kingston Whig-Standard)

THE death of Perry Giffen, managing director of the Peterborough Examiner since October, 1935, has brought an untimely end to a promising career. A comparatively young man, the late Mr. Giffen had had a wide and successful experience in the newspaper field of Canada. Starting newspaper work in Halifax after his return from the war in 1919, he had served on the staffs of newspapers in Hamilton, Toronto and Edmonton, whence he had returned east to assume his late position with the Peterborough Examiner. He was possessed of a keen spirit of public service, and his passing will be mourned by many friends outside as well as within journalistic circles.

Fine Qualities

(Belleville Intelligencer)

THE death of Perry J. Giffen, business manager of the Peterborough Examiner for the past eighteen months, came as a shock to friends in all parts of Canada. He was well known and respected for his fine personal qualities and his business gifts were acknowledged by all with whom he had come in contact.

His decease at an early age makes the work he achieved during his life all the more remarkable. The formative years of his life were spent in active service with the C.E.F. and it was on service he suffered the wounds which ultimately led to his death. After he had somewhat recovered from his wounds he joined the Intelligence Service staff. His rise in the newspaper field after his return from the war was steady and was the proof of his abilities, particularly in advertising and business management.

He came to the Peterborough newspaper with the experience of years in the newspaper field and was making a marked success of the Examiner. Personally he had a host of friends who deeply regret the passing of such a genial, kindly man and will long hold him in memory.

(Stratford Beacon-Herald)

NOW and again we are wrenched backward to the days of the Great War. Such an unhappy reminder came to us yesterday when there ticked over the wire an announcement of the untimely death of Perry J. Giffen, managing director of the Peterborough Examiner.

Mr. Giffen was seriously wounded in the right shoulder at Hill 70 in August of 1917, while serving with the Canadian forces. For twenty years a partially disabled and sometimes paining arm was a war burden borne without a grumble by Perry Giffen. Indeed, we feel that many of his acquaintances were unaware of his handicap. Light-hearted, enterprising, thorough and generously endowed with social gifts, Perry Giffen contributed his talents in many spheres of community service wherever he made his home and he had been a valued newspaper man in several Candian cities.

Mr. Giffen went to Peterborough from Edmonton about eighteen months ago to take the position of managing director of the Examiner. At the same time A. R. Kennedy, then editor of this newspaper, was appointed managing editor of the Peterborough daily.

Last fall newspaper men from all over Ontario gathered in Peterborough to participate in the ceremonies attending the opening of the Examiner's new building. A few days later Mr. Giffen became seriously ill as a result of inflammation of his war wound, a condition probably induced by strenuous work, and he never regained his usual health.

Peterborough has lost a new citizen of real worth in Perry Giffen, and newspaper men mourn the passing of a good friend.

A BIG CIRCULATION.

(St. Thomas Times-Journal)

ABOUT 25 years ago Max Aitken—William Maxwell Aitken to be exact—quit his native Canada after making a fortune in cement in order to see if he could conquer new fields in the British Isles. He won a seat in Parliament, then bought a struggling newspaper, the Daily Express and subsequently was awarded a peerage. No commoner can reach higher than the House of Lords. Having developed his newspaper to the position of the greatest circulation in the world, Lord Beaverbrook is probably satisfied that he has achieved the ambitions of his life. Figures issued by the Daily Express for the year 1936 shows that the average daily circulation was 2,091,239—the highest of any newspaper in any country.

Outs and Ins

"Are your father and mother in?" asked the visitor of the small boy who opened the door.

"They was in," said the child, "but they is out."

"They was in. They is out. Where's your grammar?"

"She's gone upstairs," said the boy, "for a lay down."

Hard to Believe How Time Flies

FEBRUARY 23

1907 Major L. M. Hayes has been appointed paymaster of the 57th Regiment and Capt. E. B. Clegg is promoted to the rank of major.

Walter Belleghem has gone to Toronto to take a position with the undertaking firm of H. Ellis.

Alderman T. J. Wilson has been appointed inspector and clerk of the works during the construction of the new armouries.

The Bricklayers and Masons Union has decided to ask for a rate of 40 cents an hour this year.

R. Neill's rink, skipped by R. M. Waddell, wins the consolation event at the Peterborough bonspiel from a rink skipped by George Fitzgerald.

1917 War picture showing the capture of Courcelette by the Canadians and the advance of the tanks is shown at the Empire Theatre.

J. W. Bennet, member of the law firm of Bennet and Goodwill dies here.

G. N. Gordon addresses the annual banquet of the Peterborough Life Underwriters' Association on the legal aspect of insurance.

George St. Church team wins the Church Hockey League championship by defeating Trinity Church team 5 to 1.

Sam Ray's team composed of Jack Wiley, Geo. Boucher, W. H. Taylor and himself wins the consolation event at the Peterborough bonspiel.

1927 J. E. Pattle is elected vice-president of the Ontario branch of the Canadian National Silver Fox Breeders' Association.

Wm. Stillman is awarded $3,500 damages at the Cobourg Assizes in an action against T. L. Diamond of Campbellford arising out of an automobile accident.

J. A. Lonergan of Peterborough has taken over the management of the Mansion House hotel at Fenelon Falls.

W. A. Logan and J. D. Cameron are attending the meeting of the Grand Chapter of the Royal Arch Masons at Ottawa.

Peterborough hockey club seniors eliminated from the O.H.A. race through a 2 to 0 defeat at the hands of the Varsity Grads.

J. J. Duffus is in Toronto attending the annual convention of the Good Roads Association.

WOMAN'S WORK.

(Detroit Free Press)

THE question has been asked, and hotly debated, whether a woman can make a home, at the same time that she is earning wages outside the home.

Without venturing an opinion as to whether she can do the two things as well as she might do either one of them alone, we may point out that in more than 3,000,000 cases in this country she is doing both of them.

A recent report by the Women's Bureau in Washington shows that more than a third of the 11,000,000 employed women in the United States carry the full responsibility for homemaking in their families, as well as holding paid jobs.

Assuming, as many do, that woman's place is in the home, and not outside earning a living, those figures give some idea of the task it would be to put the American woman back in the kitchen and keep her there all the time.

THEY NEED HELP.

(Niagara Falls Review.)

FORTUNATELY, in Niagara Falls, there are many organizations which are seeking out young fellows and trying to give them new interests in life. All such efforts are worth while for they prevent much lawlessness and wild living, noticeable elsewhere. One of the most unfortunate effects of the depression has been the fact that many young fellows, who normally would be learning trades or businesses, have found themselves at loose ends and have fallen prey to temptations, particularly strong when time hangs heavy on their hands.

It would be better if the government would provide apprenticeships for such young fellows than to have to provide quarters for them in reformatories, too often the case. Not only would that be better for the young men themselves, but also for the state. It would tend to make them better citizens than their present situation, without jobs and living on their parents or on relief.

RELIEF SPONGERS.

(Smiths Falls Record)

SMITHS FALLS must be considered a "sucker town," to outsiders, in its dispensing of relief. Town Councillors learned at Monday night's meeting that a family who could boast a $500 bank saving account and ownership of a farm assessed at $1,800, recently moved into town and applied for relief. Was it nerve or ignorance? Undoubtedly this family can boast greater material assets than a lot of local taxpayers who are compelled to pay relief costs.

We feel confident that with the new local relief administrator relief spongers will soon be eliminated from the list. It is such families as the aforementioned that make relief assistance a racket, with the result that innocent and those worthy of receiving assistance are made to suffer.

PROVIDING JOBS.

(Chatham News)

THE city council is pledged to a policy of providing as much work as possible during the coming Spring, summer and fall seasons—and work will be far more acceptable than relief orders to the vast majority of men now jobless.

There is another way in which many householders may assist—by taking advantage of the Federal Home Improvement plan. Repairs and renovations to residences will provide a great amount of work, and added revenues in many departments of activity; and when money for such work may be so easily obtained at such reasonable rates from the banks, householders should not hesitate to complete this Spring and Summer all repair jobs necessary around their homes.

MARKET QUOTATIONS

Quotations Complete To Closing Time

Toronto Mining

Biggar & Crawford

	High	Low	Close
Aldermac	187	162	163
Anglo Huron	800	775	775
Arntfield	103	99	100
Ashley	13	12	13
Bagamac (new)	34-36		
Bankfield	130	120	122
Base Metals	65	53	54
Beattie	145	140	144
Big Missouri	73	66	66
Bobjo	24	22	24
Bralorne	865	860	860
Bidgood	160	140	142
Buffalo Ank	11¾	11¾	11¾
Can Malart	200	195	200
Castle Treth	154	150	154
Central Man	18	17	17
Central Pat	470	435	460
Chem Research	125	114	125
Chromium	125	116	120
Chibougamau	190	184	185
Dalhousie Oil	330	300	300
Dome Mines	49¾	47¾	47¾
Eldorado	260	250	255
Falconbridge	12¾	12	12
God's Lake	82	80	80
Goldale	37	35	36
Francour	125	121	121
Graham Bousq	46	39	44
Granada	41	39	39
Greene Stabell	29	27	27
Gunnar	104	102	103
Hard Rock	230	215	216
Hollinger	14⅞		
Howey	60	56	57
Hudson Bay	41½	38¼	38¼
JM Cons	46	44	44
Kirk Lake	93	89	92
Kirk Townsite	34	30	32
Lakeshore	58		
Lamaque	18½	17½	17½
Lebel Oro	27	26½	26
Laguna	102	101	101
Little Long L	725	720	725
Macassa	760	740	745
Man & East	10½	9⅞	10½
McIntyre	41¼	40	40
McKenzie R L	177	170	174
McMillan	12½	10½	11
McVittie	46	40	41
McWatters	82	80	80
Mining Corp	475	460	460
Moneta	170	166	166
MacLeod	225	205	205
Noranda	81	79½	79½
Nordon Oil	39	35	35
Omega	95	90	90
Pamour	360	350	360
Parkhill	36	35¼	35¼
Paymaster	101	97	99
Pend-Oreille	620	550	550
Perron	195	185	185
Pickle Crow	840	785	805
Pioneer BC	590		
Premier	380	375	375
Powell R	205	190	195
Read Auth	610	605	605
Red Lake GS	133	120	132
Reno	121	118	120
St Anthony	27	25	26
San Antonio	210	205	209
Sherritt Gord	385	345	350
Siscoe	560	550	550
Stadacona	168	162	163
Sudbury-Basin	675	615	615
Sullivan Cons	190	183	183
Sylvanite	425	410	420
Shawkey	90	86	86
Tech-Hughes	595	590	595
Toburn	350		
Towagamac	195	170	170
Ventures	325	300	300
Waite-Amulet	440	390	400
Wright-Harg	790	775	780
Sladen	205	195	200

New York Stocks

Biggar & Crawford

	High	Low	Close
Atchison	75⅞	74⅝	74⅝
Amer Can	107	106½	106½
Amer Smelt	99½	97¾	97¾
Amer Tel & Tel	177	176⅝	176⅝
Amer Roll Mills	37⅜	36⅞	36⅞
Anaconda Copper	65¼	62⅝	62⅝
Balt & Ohio	28⅛	27¼	27¼
Baldwin Loco	9½		
Beth Steel	94½	93¼	93¼
Briggs	64⅝	64½	64⅝
Canadian Pacific	17	16½	16½
Chrysler	127	125	125
Columbus Gas	17⅝	17½	17½
Cons Gas	43⅛	42½	42½
Elect Bond & Sh	26½		
Gen Electric	59⅜	59¼	59¼
Gen Motors	65⅝	64⅝	64⅜
Goodyear	40½	38¼	38¼
Inter. Nickel	71⅝	70	70⅛
Mont. Ward	62⅜	61⅝	61⅝
N.Y. Central	45½	44⅝	44⅝
North American	31	30⅝	30⅝
Pack. Motors	11⅝	11⅝	11⅝
Radio Corp.	12¼	11⅞	11⅞
Standard Brands	15⅝	15⅝	15½
Std. Oil of N.J.	74¼	72⅞	72⅞
Studebaker	19⅛	18¼	18¼
South. Pacific	52⅜	51⅝	52⅛
Timken Roll. B	73		
Union Pacific	135¼	135	135
United Corp.	7	6⅞	6⅞
U.S. Steel	113¾	109⅝	109⅝
Westinghouse	153		
Yellow Cab.		33⅝	

Grain Quotations

Leeming and Leeming.

WINNIPEG WHEAT.

	May	July	Oct.
High	125⅝	121⅜	111⅛
Low	123⅜	119¾	109⅛
Close	123½	119¾	109⅛

CHICAGO WHEAT.

	May	June	Sept.
High	133	115⅝	112⅜
Low	130⅝	113⅞	111⅛
Close	130⅝	114⅛	111¼

LODGE MEMBER 55 YEARS.

KINGSTON, Ont., Feb. 23.—(CP).—A member of Argyll Lodge No. 212, I.O.O.F., Napanee, for about 55 years is a record of which any Odd Fellow should be proud and this record has been attained by Sidney E. Scott, of Napanee. Mr. Scott was initiated in the year 1882 and has been a continuous member since that time.

Prior to the year 1878 there was only one Odd Fellows' Lodge in Napanee, but on October 18 of that year another lodge was formed.

HAMILTON NOT LIABLE.

TORONTO, Feb. 23.—(CP).—Ontario Court of Appeal to-day reversed a judgment of Mr. Justice C. P. McTague and ruled the City of Hamilton was not liable for payment of $4,668, to Harold A. Kester and his father, E. O. Kester, London, for injuries the youth suffered in Hamilton swimming pool.

Toronto Stocks

Leeming and Leeming

	High	Low	Close
Abitibi	8⅝	8½	8½
Con Bake	22½	22	22½
Br Am Oil	26¾	25¾	25¾
Beauharnois	7½	7½	7½
Can Bread Co	8¼	8¼	8¼
Bidg Prods	65-66		
Bell Tel	163	161	161
Burt F N	43½	42½	43½
Brazilian	28¼	27⅝	27⅝
Brew & Dists	7-7⅜		
Brew Corp	3⅜	3⅛	3⅜
BC Pwr 'A'	38	38	38
Can Bud	9⅛	9⅛	9⅛
Can Cem	18⅞	18¾	18¾
C P R	17	16	16⅝
Honey Dew	95-105		
Can Dredge	44⅝	44½	44½
Can Car & F	18⅝	17⅜	17⅜
Can Canners	8½	8½	8½
Can Oil	16	16	16
Can Malt	38	37	37
Cockshutt	15½	15½	15½
Dom Bridge	55½	55	55
Dist Seag	26	25⅝	25⅝
Dom Stores	11	10⅞	10⅞
Fanny Farmer	24	23⅝	24
Ford 'A'	27⅝	27	27
C G E	218B		
Can Gypsum	16½	16	16
Cons Gas	205½	205½	205½
Gen Steel W	15-15½		
Ham Bridge	15½	15½	15½
Wk G & W	46	46	46
Wk G & W Prfd	19¾	19½	19½
Int Nickel	71¾	69½	69½
Int Util A	19½	19½	19½
Int Util B	2¾	2⅝	2⅝
Ind Alcohol	7½	6⅝	6⅝
Imp Oil	22½	22¼	22¼
Imp Tobacco	14¼	14¼	14¼
Con Smelt	86	83	83
Laura S	75	75	75
Loblaw A	24¼	24	24¼
Mont L H and P	34	33¾	33¾
McC Frontenac	14	14	14
Massey Harris	9¾	9⅛	9⅛
Massey Harris pfd.	62¼	62	62
Page Hersey	105	103	105
Pressed Metals	35	35	35
Power Corp	32½	32¼	32¼
Rogers Maj	8¼	8	8¼
Int Pete	36¾	36½	36½
Shawinigan	34	33½	33¼
Stand Paving	6¾	6¼	6¼
United Steel	9¼	8⅞	8⅞
C Vonegar	20¼-21		
Wineries	2¾-3		
Walker Brew	2½	2½	2½
Westons Ltd	17	17	17
Steel of Can	95	92½	92½

ST. PAUL'S TROOP HOLDS BANQUET

Most Successful Evening Is Held By 7th Peterborough Troop

The second annual banquet of 7th Peterborough (St. Paul's) Scout Troop was held on Monday evening in the Sunday school hall, and proved to be a most successful event.

Tables were decorated by the boys and supper was provided and served by the troop while O. M. Steer presided in the chair and congratulated the Scouts on their progress.

Included among the speakers were: Dr. J. J. Craig, Dr. G. Murray Fraser, E. Wolfe, assistant district Scout commissioner; Lew Grant, assistant district Cub commissioner; and the Rev. Dr. A. T. Barr, pastor of St. Paul's Church.

Dr. Barr spoke to the toast to the Chief Scout whose birthday was observed yesterday, while District Scout Commissioner John T. Hornsby introduced E. T. Jones, field secretary of the provincial Scout Association for Eastern Ontario as guest speaker.

Mr. Jones referred at the outset to the happy knack boys have of nicknaming people or things, and said that the Chief Scout had been nicknamed "bathing towel." He was clever at school and in his profession as a soldier. He could write and paint at one and the same time, and was a real leader in the art of Scouting, and was devoted to the outdoor life even at his present stage in life.

Mr. Jones said that of a world membership of 2,000,000 Scouts, 32,000 Scouts and leaders were to be found in Ontario alone. In Peterborough there are twelve Scout groups.

Dealing with Scouting and what it means to boys, he referred to it as a character-building institution and urged progress in the work. Success could best be attained, he believed by a strict adherence to detail in everything. He also stressed the need of an objective and the cultivation of a deeper reverence for God and the church.

All these attributes, Mr. Jones said, helped to build character and made good Scouts. Dads were encouraged to help their boys and gain their confidence. Thus only could they be good leaders, he said.

Irvine Fraser presented banjo and harmonica selections, while community singing was enjoyed by the gathering with Martin B. Chenhall, A.R.C.O., at the piano.

Rev. Dr. Barr presented two-year service stars to eight of the original troop members in the persons of: W. Ferguson, R. Ferguson, J. Ferguson, J. Turner, D. Wilson, D. Flett, J. Clyde, P. Meiklejohn. Applause greeted the boys on their attainment.

Among the Scouts present were members of 12th Peterborough Troop from the south-end Sunday school in connection with St. Paul's, under Scoutmaster Albert Sturrock and Cubmaster Bill Anderson.

Votes of thanks to Mr. Jones and all who helped with the success of the banquet were tendered by the Rev. Dr. Barr and Mr. Hartshorn. The Troop committee is comprised of O. M. Steer, chairman; William Lyburn and John Anderson.

HULL, Que., Feb. 23—(C.P.).—Romeo Drolet, member of the St. Bruno de Guiges, Que., team in the Temiskaming League, died in hospital here last night from a spine injury suffered on January 13 in a hockey game at Ville Marie Que.

Dr. Wood's NORWAY PINE SYRUP

Feel Chilly - Start to Sneeze Nose Starts to Run

Then comes the cold which, if not attended to immediately, shortly works down into the bronchial tubes, and the cough starts.

On the first sign of a cold or cough go to your druggist's and get a bottle of Dr. Wood's Norway Pine Syrup.

You will find it to be a prompt, pleasant, reliable and effectual remedy for your trouble.

It has been on the market for the past 44 years.

Don't experiment with a substitute and be disappointed. Ask for "Dr. Wood's".

Cheese Quotes Produce and Livestock

MONTREAL PRODUCE

Prices moved higher on Montreal open produce markets.

Graded egg shipments in cartons or less were quoted at 22c a dozen for grade A-large, 20c for A-medium, and 18½c for A-pullets. Receipts: 841 cases.

Butter was quoted at 24½c to 24¾c a pound for cartons or less of No. 1, while lots to retailers were 26c for solids and 26½c for prints. Receipts: 8 boxes.

Cheese was quoted at 13c to 13¼c a pound for Ontario, while Quebecs were unquoted. Receipts: 2 boxes.

Potatoes—P.E.I. Mountains, 90s, $1.90 to $1.95; N.B. Mountains, 80's, $1.55 to $1.60; Quebec Mountains, $1.50 to $1.55.

MONTREAL FLOUR AND FEED

Cash grain: No. 1 Northern wheat, $1.36; No. 2 Northern wheat, $1.35; No. 2 C.W. oats, 65c; No. 3 C.W. oats, 63c; No. 1 feed oats 62c; No. 3 C.W. barley, 89c; Argentine corn, 87c. Per bushel basis, track, Montreal, ex-store.

Spring wheat flour—First patents, $7.50 ;second patents, $7.10; bakers' patent, $7. Per barrel, in 98-lb. jute bags, delivered Montreal freight points.

Winter wheat flour—Choice grades in carlots, per barrel, $5.70 to $5.80; choice grades in broken lots, per barrel, ex-store, $6.00 to $6.10; white corn flour, per barrel, in jute bags, delivered to the trade, $6.50.

Millfeed.—Bran, $32.25; shorts $33.25; middlings, $35.25 per ton; carlot or mixed carlot quantities, delivered Montreal freight points.

Brewers' dried grain, wholesale, $30 per ton; retail, $32 per ton.

Rolled oats, bag of 90 lbs., delivered to the trade, $3.85, which includes sales tax.

Baled hay—Extra No. 2 timothy, $10; No. 2 timothy, $9; No. 3 timothy, $7 per ton, f.o.b. cars, Montreal.

BUFFALO LIVESTOCK

Hogs, 3,000; holdovers, 250; active to all interests; steady with Friday's average and fully 10c above close; bulk good and choice, 170 to 240 lbs., averaging 180 to 220 lbs., $10.75; few 200-lb. selections, $10.85; 250-lb. butchers, $10.65; somewhat plain 170 to 185 lbs., $10.50 to $10.60; pigs and unfinished underweights downward to $9 and below; trucked-ins, $10.60 down; packing sows, $9.25 to $9.50.

Cattle, 2,400; holdovers, 175; steers and yearlings, uneven; generally steady to 25c lower, shortfeds predominating; few lows good offerings, $10.50 to $11.75; bulk medium steers and heifers, $7.75 to $9.50; Canadians upward to $9.90; low cutter and cutter cows steady, $3.75 to $4.75; fleshy cows and bulls weak to 25c lower; medium bulls, $5.75 to $6; fat cows to $6.25.

Calves, 750; vealers active, steady; good to choice largely $10.50.

Sheep, 3,800; lambs active to local interests; steady to strong; good and choice ewes and wethers, $11.25 to $11.35; medium and mixed grades, $10 to $10.75.

MONTREAL LIVESTOCK

Calf prices rose 50 cents under light offerings throughout dealings on Montreal livestock markets, while a firmer tone was apparent in the cattle division, with prices slightly higher in spots. Sheep and lamb section held steady with hog prices steady and unchanged.

Receipts: Cattle, 876; calves, 370; sheep and lambs, 61; hogs, 2,027.

Good steers brought $6.25 to $7 with mediums from $5.25 to $6 and common steers from $4 to $5. Heifers ranged from $3.50 to $5.50 and good cows made from $4 to $4.50 with mediums from $3 to $3.75. Butchers went from $2.50 to $3, while canners and cutters made from $1.75 to $2.25 with bulls from $3 to $4.75.

One good veal calf sold at $10 with medium to medium good up to $8. Plain to mediums sold in mixed lots between $8 and $8.50 with common lights down to $7. Drinkers ranged from $5 to $7 while grassers sold from $2.75 to $3.50.

Lamb offerings were mostly bucks and sold from $7 to $8, while common sheep went at $3 with good handyweights at $5.

Bacon hogs, fed and watered, sold at $8.60 while selects sold at the usual $1 premium. Butchers and heavies went at $8.10, with extra heavies and lights at $7.60. Sows sold from $6.25 to $7.

WINNIPEG GRAIN.

WINNIPEG, Feb. 23. — It required only light offerings to shake down values on the Winnipeg Grain Exchange.

Withdrawal of moderate support in the early stages and lack of export demand pared early gains to bring about an irregular close.

Trading throughout the session was devoid of feature, due principally to observance of Washington's birthday in the United States and closing of American markets. No figure was placed on exports, believed small. The close was ¼ cent lower to ¼ cent higher.

Liverpool reacted to a better demand in the United Kingdom for late wheat. Prices weakened in the final hour, however, to finish 1¼d to 1¼d lower. Buenos Aires also reflected the lower trend with a loss of ⅞c at the noon hour period.

Cash wheat and coarse grains trade followed the trend in the major market with spreads generally unchanged.

Futures:

Wheat—	Open	High	Low	Close	Prev. Close
May	126	126	126	125½	125⅝
July	122	122⅝	121⅛	121½	121⅝
Oct.	111	111¼	110	110⅝	110⅝
Oats—					
May	55	55⅛	54⅝	54⅞	54⅞
July	52	52¼	51⅛	52¼	52

ONTARIO GRAIN.

Approximate prices track shipping point:

Wheat $1.27 to $1.29, oats 53c to 56c, barley 70c to 75c, corn 70c to 72c, rye 95c to $1.00, buckwheat 85c to 89c, malting barley 99c to $1.03, milling oats 56c to 58c.

TORONTO CHEESE

TORONTO, Feb. 23 — (C.P.). — Wholesale prices on the Toronto Cheese Market were unchanged today with dealers buying large, colored, paraffined and government grades at 13 to 13½c.

Wholesalers offered cheese to retailers at the following prices: New—Large, 14½c; twins, 14⅝c; triplets, 15. Old—Large, 19c; twins, 19¼c; triplets, 19½c. Medium, 18; twins, 18¼c; triplets, 18½c.

TORONTO PRODUCE

TORONTO, Feb. 23 — (C.P.). — Wholesale prices (United Farmers Co-operative Co.) for Toronto delivery to-day were:

Eggs—Grade A-large, doz., 18c; grade A-medium, 16c; pullets, 15c; grade B, 14c; grade C, 14c. Churning cream—No. 1, lb, 25c; No. 2, lb., 23c. Butter—No. 1 solids, lb., 24½c; No. 2 solids, 23½c. Potatoes, bag, f.o.b. at shipping point: Ontario, $1.65; New Brunswick, $1.80; P.E.I., $1.85. Mill feed—Bran, 32; shorts, 33, middlings, 35.

FRUITS AND VEGETABLES

TORONTO, Feb. 23 — (C.P.). — Wholesale prices on fruit and vegetables supplied at Toronto by White and Co. were unchanged today.

TORONTO LIVESTOCK

TORONTO, Feb. 23 — (C.P.). — Cattle trade was active and prices steady on the Toronto Livestock Market to-day. Calves were firm and sheep and lambs near previous levels. The hog market was unsettled by early afternoon. Cattle holdover from Monday was 800 head.

Receipts reported by the Dominion Livestock Branch were: Cattle, 1,350; calves, 460; hogs, 1,420; sheep and lambs, 300.

Medium to good weighty steers sold between $5.75 and $6.75. Good butcher cattle trade at $5.60 to $6, and down to $4.50 for common. Butcher cows ranged from $3 to $4.50. Good butcher bulls were from $3.75 to $4, bologna from $3.25 to $3.60. Choice fed calves were as high as $8, with medium quality selling down to $5.75.

Choice veal calves brought $8.50 to $9, common as low as $5.

Indications pointed to a near steady close on hogs. Previous close on off-truck bacons was $8.35 to $8.50.

One carload of good Western lambs was priced at $9.75. Sheep sold from $2 to $5 cwt.

HOG PRICES.

TORONTO, Feb. 23 — (C.P.). — Bacon hog prices moved higher at three reporting points to-day while other markets held steady. Liveweights advanced 10 cents and dressed weights 15 cents at Peterborough and Chatham, and Barrie dressed-weights gained 20 cents.

Live-weights: Brantford, $8.15; Guelph, $8; London, $8; Hull, $8.10; Peterborough, $8.10; Stratford, $8; Chatham, $8.10.

Dressed-weights: Barrie, $10.70; Guelph, $10.70; Kitchener, $10.70; London, $10.70; Hull, $11.15; Peterborough, $10.75; Chatham, $10.80; Stratford, $10.70.

BEST HOG LOADS On Dressed Basis.

Best farmers' lots for week ending February 18:

	Total Hogs	A	B 1	B 2	B 3
J. W. Jantzi, Wellesley	14	10	3	1	.
Miss Lottie Dyke, Wyoming	10	7	2	1	.
Martin Mogk, Milkerton, R. No. 2	19	12	6	1	.
C. Watt, Tottenham	11	8	3	.	.
R. Bailey, Dundalk, R. No. 4	7	7	.	.	.
J. W. Cantelon, Milton	16	11	2	3	.
J. Greer, Bailieboro	10	7	2	1	.
J. Roy Adair, Wingham	6	6	.	.	.
R. H. Hammer, Wellesley	11	7	4	.	.
xWilliam Mansbridge, New Lowell	12	8	1	1	.

x—Had two others.

There were 19,689 hogs sold on the dressed basis in Canada during the week, distributed as follows: Alberta 2,381, Saskatchewan 1,209, Manitoba 2,203, Ontario 10,189, Quebec 2,736, Maritimes 971.

TO DEMONSTRATE FRENCH COOKERY

Parisian Touches To Be Shown At Cooking School in Collegiate Auditorium

It is a long distance from the Peterborough Collegiate to Rumpelmayer's famous patisserie in Paris, but the distance will be bridged on Friday evening when Mrs. Aitken, at the Canada Starch Company Cooking School, will demonstrate to her audience some of the ideas in food prepartion and decoration which she picked up on her last visit there. This noted dietitian has travelled widely both on this continent and in Europe, and everywhere she has gone she has made a point of interviewing the leading chefs and finding out the secrets of their art.

The demonstration will take the form of the preparation, cooking and serving of a luncheon for two tables of bridge, and as is usual at these Cooking Schools, all the good things will be distributed to various members of the audience, chosen by means of "lucky number" programs. The same method will be used to select the recipients of the many other prizes, including the Grand Prize of an attractive Silver Plate Tea Service.

From the interest being shown since it was first announced that this famous Cooking School was coming here, the ladies of Peter Robinson Chapter, I. O. D. E., are expecting an attendance that will tax the capacity of the Collegiate Auditorium. All the proceeds of the small admission fee go to assist the work of the Chapter. The School starts at 8 o'clock on Friday evening, and the doors will be open half an hour before that time.

DENIED PAROLE PRISONERS TELL TRAGIC TALES

(Continued from Page 1.)

his parents for so long he doesn't know whether they are still living. His record in the reformatory lists them as dead. He was a transient when sentenced for theft on his first offence, and has been refused parole although his "partner," given the same sentence, has been released.

A young married man of 25 declared the parole board told him it would do him "good" to serve his entire term of four months definite and four months indefinite. He does not know why his parole was refused.

Some Suggestions.

Prisoners in dormitories plan fresh crimes, and nearly all intend to do them alone as the "lone wolf," said 40 year old prisoner who appeared with a long sheaf of notes he had prepared.

"The dormitories are overrun with cockroaches," he said. "Personally I don't mind them. They breed in the place and there are lots of little ones. We catch them at night."

He suggested that guards be paid more money, and the recommendation surprised Judge James Madden.

"Are these your own suggestions or is someone prompting you?" asked the Judge.

"Oh they are all my own," was the reply. "I was a newspaper reporter on the outside and have a weakness for observing things and taking notes. The other prisoners know this weakness and give me information. But the recommendations are my own.

"We had better make sure you got all that information yourself," remarked Gordon Gilianders, commission counsel as he and Judge Madden smiled at the press table.

The prisoner suggested that parole officers in various towns are "psychologically unfitted" for their work, that one cake of soap be given each prisoner weekly, that there are not enough eating utensils for prisoners and that prisoners working outdoors be given more meat than others.

"I doubt if it is politics for me to mention the only little grievance I have," he said. "It was only a case of a guard flying off the handle."

Reeve Norman Sinclair and George A. Richardson of Guelph township declared that a former school teacher who testified Saturday had told a story different to the one he had circulated in the district. "That undermines confidence in the institution," said Reeve Sinclair. Both witnesses declared the reformatory bought a large quantity of packing house "scraps" to make corned beef.

Three prisoners served time for one crime, were paroled, and all rearrested later for another crime, one of the trio told the inquiry. He protested because he had been charged with breaking parole while his companions had not.

"You better get hold of one of the lawyers serving time here," suggested Ralph Bone, assistant counsel.

Denies Using Bat

Guard Stewart denied he had hit a prisoner with a baseball bat as charged by a former witness.

An under-sized youth of 18 has been four times sentenced to serve "not exceeding the time when he shall attain the age of 21" the inquiry learned to-day. He has been in custody almost continuously for seven years. Three of his sentences were to Guelph Reformatory, which he first entered two years ago when 16 years of age.

ALL BINGO GAMES OUTSIDE THE LAW

(Continued from Page 1.)

WILL TAKE ACTION.

Commenting on the pronouncement of the Attorney-General who has declared bingo games to be illegal, Crown Attorney V. J. McElderry, K.C., remarked he had heard that bingo had developed into a regular craze in certain parts of the province and had made drastic action imperative, but he added: "I do not think such a situation exists in any part of Peterborough City or County. At least, I have not heard of any games of bingo that are being operated.' Asked if he proposed to clamp down on any bingo games that might spring up in the city in connection with the churches or other organizations, Mr. McElderry replied in the affirmative.

MONTREAL POULTRY

Poultry prices per lb.: Grade "A" milkfed chickens, six pounds up, 23 to 23½c; B, 22 to 22½c, Grade A selects, 6 lbs. up, A, 21½-22½c; B, 19½ to 20½c. Fowls, 5 lbs. up, A, 17 to 19c. Grade A turkeys, select weights, 22 to 24c. Poultry prices nominal.

HOME IMPROVEMENTS

Will Add Materially To The Value of Your Investment. Be Sure It Is Well Protected. For Reliable Insurance Counsel and Adequate Coverage In Sound Companies

CONSULT

Davis-Thompson COMPANY

Insurance and General Agency Real Estate

Established 1858

433 George Street 'Phone 40

R. E. LUMSDEN

WHOLESALE AND RETAIL

FLOUR AND FEED DEALER

MARMORA, ONT.

Offering For Sale On

Thursday and Friday, Feb. 25th and 26th

1 CARLOAD

Gilt Edged Flour; Georgian Flour; Bran; Shorts; Middlings; Ground Wheat.

At Special Prices Off Car

Also 1 carload double recleaned Seed Oats. To arrive about end of March. See samples at mill.

R. E. LUMSDEN Phone 49

Home and School Association News

PRINCE OF WALES SCHOOL.

The Founders' Day program of the Prince of Wales' Home and School Association was held on Monday evening in the kindergarten room with a large attendance, and the president, Mrs. H. Darling, in the chair.

The reading of the Home and School Creed made an impressive opening to the program, which included reports of various types presented by the secretary, Mrs. P. J. Frape, the treasurer Mrs. W. Casey, the representative on the Home and School Council, Mrs. C. Gertley, and convenors of committee: Mrs. C. Gardner (Flowers), Mrs. R. Gurney, Social; Mrs. G. Worboy, Membership and Telephone, Miss Ethel Huffman (Welfare), Mrs. C. Harrison (Health).

The Room Mothers' report was given by Mrs. S. Shields and Mrs. G. Penhall. This is a new departure whereby mothers from different rooms go about visiting women and interesting them in the work of the association.

A paper on "Women of Achievement" was given by Miss Cathleen McCarthy, and the music of the evening included violin selections by George Gatfield and Nancy Spring, accompanied respectively by Mrs. G. A. Spicer and N. Noftall, a reading by Betty Adlam, and English concertina music played by Mr. Newbie, who invited the ladies to join with him in singing popular numbers to his sweetly played music.

The banner for the month went to Miss Miriam Richardson's room. At the close of the meeting, refreshments were served, in charge of the Social convenor, Mrs. R. Gurney.

In her paper, Miss McCarthy outlined briefly some of the highlights in the lives of women of different ages who have achieved success through difficulty and suffering, referring to famous women in the field of poetry, art, science, literature and adventure.

PROBE WHIPPING BROADCAST.

LONDON, Ont., Feb. 23 (CP).—G. A. Wheable, public school administrator, was instructed today to investigate the broadcast of a whipping administered to two students of St. George's School and make a full report at the regular Board of Education meeting Thursday.

TAXI-DRIVER REPORTS.

TORONTO, Feb. 23 (CP).—Police today halted a search for Taxi-driver Norman Johnstone, into which telegraph and telephone had been brought in play when he communicated with his headquarters to say he was still on duty. Johnstone's wife had reported him missing when he failed to go home last night.

TORONTO AUDIENCE HIGHLY PLEASED WITH MADRIGALS

Dorothy Allan Park's Choir In Program With Chamber Orchestra

SPLENDID SINGING

(By Augustus Bridle)

TORONTO, Feb. 23.—From Peterborough on Saturday came the Madrigal Singers for a concert with Hersenhoren's Chamber Orchestra in Eaton's Auditorium. They returned by bus after the concert, arriving early Sunday morning in the city of famous canoes, just as they have done many a time before; the only chorus anywhere that regularly journeys to this choral city. And they got back to their homes in the silent city these singers had vivid memories of a brilliant program, a fine performance and a charmed audience.

Half the joy in recalling the event; most of all the numbers sung with orchestra and organ—for in these the peculiar vibrancy of women's voices had its supreme thrill. One of these was "We Love the Place Where Thine Honor Dwells," arranged by Ivor Atkins for women's voices, from Brahms' Requiem. The organ so deftly played by Dr. Charles Peaker somewhat made up for the lack of basses and tenors in this wonderful chorus. The orchestra gave the extra color. But the voices were the emotional instrument—falling only in the climaxes; where also more organ tone was needed for drama. The voices were beautifully blended, lyrical, devout and altogether lovely. The real majesty of this women's chorus, with organ and orchestra, was in the unison declamation of Shubert's lofty "Omnipotence". Here the positive masculine vigor of these climaxes was a real thrill against the dynamic strings, reeds and pipes.

The singers did exceptionally good work on an Italian group with orchestra only; Durant's "Danza", Caccini's "Amarilli" and a love song by Scarlatti. These were all in Italian, which few choruses outside of opera ever attempt; lyric Italian too—as clear as the English diction of these exceptionally trained singers in several old English choruses, of which the first three were rather sluggish, though tonally quite beautiful; the "Maying" one by Pearsall full of fine rhythmic ecstacy; and of the final three, "The Oak and the Ash", rare old English song, was most beautiful in harmonic texture, and the last on "The High Road (Scottish) zipping with lyric energy.

Even the high art of the singers did not obscure the splendid virtuosity of the little orchestra—in the sonorous old "Concerto Grosso" by Geminiani, of which these players once gave a private performance in The Star Building.

MILLION ITALIAN RESERVES WARNED

Men Of 33-37 Must Be Ready To Answer Fascist Call To Arms Within 2 Months

ROME, Feb. 23 (AP).—A terse one-sentence communique today warned the 1,000,000 Italians of the conscript classes from 1900 to 1904 to be ready to answer a Fascist call to arms within the next few months.

The reserves affected by the partial mobilization order are men from 33 to 37 who are pasaing their prime as war material. Premier Mussolini was considered in informed quarters to have called out these particular classes to emphasize that men of all ages must be ready to fight.

The mobilization was described as a routine post-war training measure. Throughout Italy, more than 1,500,000 soldiers will be on duty during the short time the conscript classes are kept under arms.

OMEMEE

The Sunday evening service at Trinity United Church was under the auspices of the Men's Association. The guest speaker was Mr. Chas. Shaw, manager of Ovaltine plant of Peterborough and Mr. Gordon of Trinity church choir, Peterborough was guest soloist.

Mrs. G. Ruth is visiting her sister, Miss Olive McQuade in Toronto.

Mrs. McClelland is visiting relatives in Toronto this week.

Misses Verna Gardiner and Doris Vaughen are visting friends in Toronto.

Mrs. H. Lamb was a visitor to Belleville this week.

The members of Bethel Y.P.U. entertained the members of Trinity Y.P.U. on Wednesday night. After the devotional period games and contests were enjoyed and dainty refreshments were served.

The monthly meeting of the Women's Association was held at the home of the president, Mrs. Rea, with a good attendance. Mrs. W. Moncrief read the minutes of last meeting also a letter of thanks from the Poast family. Mrs. Rev. F. G. MacTavish gave a reading and Mrs. Art Stinson favored with a piano solo. Dainty refreshments were served by the hostess, Mrs. Rea and Mrs. Morcombe and a social hour spent.

CACHE BAY FLOODED.

CACHE BAY. — Residents of lower town to-day had to use rowboats, pressed into service, to leave their homes which were surrounded by flood waters during the night. With no boat on hand one family was marooned in their home.

Heavy rains on Sunday flooded Cache Bay flats and water poured down around about 40 lower town houses. Water flowing a hill collected in the streets inundating the pavement.

SOCIAL security is today available to YOU—and to every man and woman, young or old, rich or poor—through savings in Life Insurance.

In fact, Life Insurance offers you a triple measure of social security—protection for your wife and children in the event of your death—a cash reserve to tide you over emergencies—and financial independence for your own old age.

No other plan of social security can give you such complete peace of mind. And only Life Insurance enables you to create an immediate estate with modest savings.

Today Three and a Half Million thrifty Canadians are banded together for mutual protection through Life Insurance. Ninety-three per cent. of these policyholders are insured for amounts of from $500 to $5,000.

To you and your family, Life Insurance offers the finest form of savings and security.

LIFE INSURANCE

GUARDIAN OF CANADIAN HOMES

L-1778

FASHION'S NEWEST PATTERNS
WOMEN'S CLUB ACTIVITIES
SOCIAL NOTES
WEDDING—STYLE NEWS

What Every Woman Wants to Know

COOKING QUERIES ANSWERED
HOME MANAGEMENT
RECIPES
HOME ARRANGEMENT

PETERBOROUGH, ONTARIO, CANADA, TUESDAY, FEBRUARY 23, 1937

An All Request Program Of Inexpensive Menus

Economy Suggestions Are In Big Demand By Most Modern Cooks

FOUR DINNER MENUS

THE LETTER we print herewith is quoted direct and was received in this week's batch of question-letters:—

"Dear Mary Moore: I am wondering if you could give us some more of those "one-family economy week" dinners. You had them once or twice before and all my friends exclaimed on how delightful and economical they are.

"I tried them myself and was surprised to see how far I could go on 25 cents for dinner. So please don't disappoint your many friends and give us some more Miss Moore.

"I would also like to know the right way to make 'Pate de foie Gras.' Thanking you and wishing you the best of success. (Sgd.) (Miss) L.P."

That letter was balm to the soul of this "Pore Wolking Gal" who is trying to get along with all the housewives—rich, poor, and comfortably financed, who read this page.

Since there is no doubt in anyone's mind that by far the great majority of us have to dole out the dollars to the baker, butcher, grocer, and milkman with ever-watchful eyes, I know the ladies who read this page snap up economy suggestions. But a cookery page editor supposed to be aware of the economical conditions of her native land and try to help out? — "No" says one inhumane (but highly prized) critic of mine. "Folks don't want to read how to make things cheaply; they know all those dodges. They want to read from you how to make nifty new things to spring on their guests."

So — this beleaguered ever-anxious-to-please-one tries to steer a middle course. This week we veer to the right—conservative and economical:

Sunday Dinner
Mock Duck with Gravy
Baked Potatoes
Shredded Carrots with Emem's Sauce
Open Face Raisin Pie
Coffee or Tea

The success of Mock Duck lies in the moisture that is not baked out of it.

Buy **Flank Steak** (it is cheaper than round—if you have an experienced carver to serve it, 2 lbs. can be made to serve 6 people), and have the butcher flatten it as much as possible by striking it all over with the flat of his cleaver. Make a moist dressing as follows: 2 cups fresh bread crumbs moistened with ¼ cup hot water or ½ cup stale crumbs moistened with ½ cup boiling water, 2 tablespoons melted butter, 2 tablespoons parsley, 1 tablespoon catsup, 1 tablespoon grated onion, 2 tablespoon finely chopped celery, 1 teaspoon salt, ¼ teaspoon fresh black pepper. Mix this well and spread over the flank steak and roll it up tightly and tie. Put in greased baking dish with about ¼ inch of water and bake covered for 2½ hours, then uncover and brown. This should be basted frequently. Make gravy from juice remaining in dish and serve over the Mock Duck before taking it to table.

Shredded Carrots With Emem's Sauce

Shred raw old carrots on second size grater of Wonder Shredder,—you will need four firmly packed cups for 6 people. Boil in just barely enough water to cover until tender with a little salt. In another dish melt 2 tablespoons butter and to it add 2 tablespoons flour and stir until blended, then pour on the liquid from the cooked carrots, and stir until it thickens. Add grated rind and juice from half a lemon, and 1 tablespoon chopped parsley.

If you will watch the bargain sales you can sometimes buy raisins at 10 cents per pound.

Soak ½ lb. of the raisins overnight, and when ready to use heat in water in which they were soaked (it should just barely cover them) and to them add the grated rind from the half lemon left over from making the sauce for the carrots. Mix 2 tablespoons flour with ¾ cup sugar to make smooth mixture, then stir into the raisins until mixture thickens. Remove from heat and add juice from remaining half lemon and pour into unbaked pie shell. Bake with criss-cross strips of pastry over top at 425 deg. Fahr.

DINNER No. 2
Curried Eggs on Bed of Rice
Diced Buttered Beets
Chopped Cabbage and Caraway Seed Salad
Halved Prunes in Lemon Jello
Coffee

When buying for economy another thing must be kept in the front of our minds—the nourishment of our families. We are not trying to deceive ourselves—we want the best food that a litle money can buy. With this in mind ask for unpolished rice, it is usually 1 cent cheaper, and contains more nourishment than rice that has been polished.

Hard cook 1 egg for each person to be served. Boil ¾ cup rice in 1½ quarts water and 2 teaspoons salt until it is tender and flaky. Save the liquid for soup next day. Arrange the rice on a very hot platter. Slice the eggs very thinly with an egg slicer (to be purchased at Woolworth's for 16 cents and worth their weight in gold because eggs appear to go so much farther) and arrange the neat rows of slices side by side on the rice. Cover with curry Sauce: Mix 1 teaspoon fresh curry powder with 3 tablespoons flour, and stir into 3 tablespoons melted butter, then stir in 1 cup milk and ½ cup boiling water and stir until it thickens. Add ½ teaspoon salt. Pour this boiling hot sauce over the sliced eggs, and sprinkle lightly on top with curry.

NOTE: Never attempt to economize on butter—it is one of the best items of good nourishing foods we eat. Each person should have 1 lb. per week.

DINNER No. 3
Chili con Carne
Grated Cabbage and Carrot Salad
Compote of Apples with Cookies
Coffee
Chili con Carne

Since part of the steak for the chili is to be used for the following night's dinner, order 1½ lbs. ground stewing beef. Saute one lb. of the ground meat in 3 tablespoons drippings, with 1 cup chopped onion until all are seared and delicately browned. Then add 1 No. 2 can of tomatoes, and 1 No. 2 can of kidney beans (or home-cooked navy beans) and a little more water to make it moist enough to simmer. Two teaspoons salt should be added during last ½ hour of cooking. One hour is usually long enough for the whole process. Just before serving add 1 black pepper and cayenne pepper to taste—chili powder may be bought for seasoning purposes. Chopped green peppers may be added with the onion if you have them on hand.

Compote of Apples

Make a sugar syrup of 1 cup sugar and 1½ cup water and boil for 5 minutes, then add peeled, cored and halved apples and simmer gently until tender, turning them over once without breaking. Serve cold.

DINNER No. 4
Meat Souffle
Creamed Potatoes
Head Lettuce Salad with Mayonnaise
Quick Apple Dumplings Coffee
Meat Souffle

The souffle requires 2 egg whites—the dressing for the salad needs 2 egg yolks.

Beat the whites of 2 eggs until stiff and peaky, to them add ½ cup fine cracker crumbs, the remainder of the ground meat bought for the Chili Con Carne—about ½ lb., ½ cup tomator pulp, 1 tablespoon Worcestershire Sauce, 1 teaspoon salt, ¼ teaspoon pepper. Mix this as little as possible so the air will remain in the eggs. Pour into greased loaf pan and bake at about 350 deg Fahr. for 25 minutes. This gives small portions for four people.

Quick Apple Dumplings

Sift together 1 cup each flour and sugar, 2 teaspoons baking powder, ¼ teaspoon salt. Add one-third cup sweet milk and 1 cup unsweetened apple sauce (or raisins—when you would need ½ cup milk). Combine and drop into dish containing syrup made of 1 cup brown sugar, 2 cups boiling water, 1 tablespoon butter. Put into oven of 375 deg. Fahr. and bake 30 to 35 minutes. This is quick and flavor is good. Enough syrup remains around pudding to serve over it.

DINNER No. 5

Pork scrap may often be bought for 10 cents a lb.—see elsewhere on page for sausage formulas.

Scalloped Potatoes with Sausage Meat Crust
Celery and Lettuce Salad
Gingerbread and Hot Apple Sauce
Tea

You won't starve on these and if a good cook prepares them with imagination you won't even think you are poor. Maybe you aren't!

Cooking Ingredients
of the highest quality for Mary Moore's recipes at all
7 Mason Grocery Stores

SALLY'S SALLIES

Give a bachelor enough rope and he will soon get "tied".

Enquiry Column

Conducted by
Mrs. MARY MOORE

Question: Would you kindly send me recipe for "Sunday Morning Coffee Cake."

This recipe appeared on your page three or four years ago, maybe more. I had the recipe in my possession until two months ago and at present cannot find it. As it is a splendid recipe I would greatly appreciate you sending it. It contains two eggs beaten separately and as for the quantities of other ingredients I have forgotten. Thanking you—E.W.

Answer: Thank you for writing to us.

I have so many coffee cake recipes, I am not sure that the following is exactly the same as the one you had—however I do know it is good.

Sunday Morning Coffee Cake

One pint scalded milk, ½ cup butter, 2-3 cup sugar, 1 teaspoon salt, 6 cups flour, 2 eggs, 1 yeast cake, grated rind ½ lemon. Warm bowl and flour. Crumble the yeast in a cup with a teaspoon of sugar and ½ cup scalded milk cooled to lukewarm. Let stand in a warm place to rise. To the rest of the scalded milk add the butter, sugar, salt, a little freshly grated nutmeg and when lukewarm the eggs beaten well. Stir in the yeast and about half the flour, and only enough more to knead the dough, and knead until smooth and elastic and dough creaks. Cover closely and let rise to double its bulk. Cut dough, roll and put in buttered large pan to rise again. Cover with Top Mixture:

One-half cup brown sugar, 1 tablespoon flour, 1 teaspoon cinnamon, 1 tablespoon butter. Cream the butter and blend the remaining ingredients into it. Spread evenly over cake before baking.

Question: I have had some very good recipes out of your page and I would like very much if you would publish a recipe for me on how to make soda biscits like the ones you buy. Thanking you, for past help.—Mrs. R.Q.

Answer: The recipe we have for crackers is not exactly like one ones you buy although the ingredients are prooably about the same. Their methods of mixing in large batches and huge controlled ovens make it impossible to exactly copy them in a household.

Butter Crackers

Rub 4 oz. butter into 1 lb. bread flour sifted with 1 teaspoon baking powder. When well mixed add barely enough cold water to dampen and add 1 teaspoon salt. Beat with rolling pin to flatten it and smooth it well, then roll 1-8 inch thick cut out shapes and chill thoroughly. When very cold put in oven of 450 deg. Fahr. for 5 minutes, then reduce heat to 300 to finish them which will take about 8 minutes baking in all. Do not put in air-tight container to store or they will become soft.

Question: I want to tell you how much I enjoy your cooking page, which is eagerly awaited for every week.

Several years ago I remember reading in the columns hints on how to remove cod liver oil stains from infants clothes, so I am asking for these removal hints again as I did not save same, not being interested at the time. I would be ever so grateful to you if you could help me and many thanks.—Mrs. I.L.K.

Answer: Thank you for such a long memory of us.

Cod liver oil stains that have been boiled are very stubborn. Some laundry experts say it is impossible to remove them,—but some of the strong bleaches such as chlorinated lime have been used successfully, but on fine fabrics such as babies' dresses it must be used with extreme care — leaving the stained garments in the solution for only a short time,—use one tablespoon of chlorinated lime to one quart of water; then rinse the little clothes through about five rinse waters. This is the methods the laundries use and sometimes it is not successful if the previous boilings have been too thorough. I hope you have success though and that we can be of surer help to you in the future.

At the Theatres

AT THE CAPITOL
"The Garden of Allah"

This is a marvellously beautiful production. It is entirely in technicolor and the result brings the desert and the African scenes very close to the onlooker. It is almost as if the sand drifted through the air of the theatre, while the plaintive tone of the music which echoes through the picture adds to the impression of reality.

Studio gossip had it that the alluring Dietrich created jealous scenes over Charles Boyers' prominence in several episodes. (Perhaps that is why he looks relieved when he discovers that he is going back to the monastery.

This story of Robert Hichens remains a classic in the section devoted to tragic romance. And a great deal of credit is due the producers of the picture for the manner in which they have remembered the sacrifical attitude demanded of the lovers in the book. There is no attempt to gloss over the sin (and his realization of it) when Boris Petrofsky (Charles Boyer), leaves the Trappist monastery and proves a renegade to his sacred vows. Nor does Domini Enfilden (Marlene Dietrich), attempt to keep him from that really tragic return to the grim stone building.

Curiously enough, she portrays a realistic emotion at the finale of the picture in that leave-taking, which is tragically real in its silent anguish. One wonders if she could not be a fine actress if she could forget herself for just a minute. But the impression of artificial allure persists at all other times. The lady flirts even with the French captain, lost in the desert, when she invites him to dinner!

It is a fascinating picture, with its African setting and sorrowful, sudden romance. It has a fine cast, including the always-good C. Aubrey Smith and Basil Rathbone, the latter portraying a younger man than the Count Antioni of the book, and one whom we suspect of having more than religion at heart when he tells the lady of her husband's error. And then there are the Ouled Nail dancers and Tilly Losch (that is "some" dance).

The comedy of the program gives the inimitable Leon Errol lots of scope and guarantees plenty of laughs, just as does the ventriloquial doll in "Not Guilty."

C.L.M.

ENQUIRY SERVICE

Mrs. Moore is interested in your cookery and housekeeping problems.

She will reply individually to any inquiry you may submit.

Stamped addressed envelope should accompany your letter sent to Mary Moore, care of The Examiner.

PRINCIPAL IS BOOED

Students 'Sit-Down-No-Study' Strike Is Quite Successful.

CHICAGO HEIGHTS, Feb. 23 (CP).—A chorus of boos greeted Principal R. C. Puckett when he started to tell his high school students about George Washington, whose birthday was celebrated in the United States yesterday.

They announced a "sit-down-no-study" strike in protest against attending classes on the holiday.

School was dismissed at noon by compromise.

TWO STUDENTS INJURED.

GLENCOE. — In a collision between two autos containing members of an agricultural short course class near here yesterday, two of the students suffered minor injuries, while both vehicles were wrecked.

Tested Favorite Recipes

By MARY MOORE.

By MARY MOORE.

The following potato and beef combination is a Danish specialty and is called

Dansk Gulas (Danish Goulash) With Phyfe Potatoes.

Be prepared to spend some time at your chopping board for 2 lbs. of round steak, sliced ¼ inch thick (you must instruct your butcher to slice it this thin) has to be cut into ¼-inch cubes. And four medium-sized onions have to be sliced so thinly that when they are finished cooking the actual substance of them is indiscernible — merely their savory flavor is left.

Melt the butter gently, ¼ cup of it, and to it add the cubed steak and 2 teaspoons salt and ¼ teaspoon pepper. Stir these about in the butter until all sides of the meat are coated with it. Add the onion shavings and stir all about until they are golden and slightly tinged with brown. Then add 3 cups cold water, 1 tablespoon brown sugar, 3 bay leaves, and cover closely and simmer gently for 1 hour or a little more. Remove bay leaves and stir 4 tablespoons of flour into 6 tablespoons water until they make a smooth paste, then stir this into the goulash until it thickens smoothly. This is to be served in the centre of a ring of mashed potatoes made as follows:

Phyfe Potatoes.

Pare and cook about 9 potatoes in boiling salted water until tender, then drain and shake over low heat to dry them out. Mash well. Melt 2 tablespoons butter and to it add 1 tablespoon olive oil, and to them add ½ teaspoon paprika, ½ teaspoon salt, shake of pepper, ½ teaspoon celery seed, and 1 clove of garlic; let these stand for 2 minutes at back of stove, then remove garlic and add potatoes, and ½ cup light cream or top milk which has been preheated. Beat all very thoroughly to make as light as possible and arrange in border on hot chop platter, and pour the Goulash (above) in the centre of the ring. Serve very hot.

Cooking Ingredients
of the highest quality for Mary Moore's recipes at all
7 Mason Grocery Stores

Wife Preservers

Wiping your enamel stove with a soapy cloth is all that is necessary to keep it gleaming unless you have allowed it to become permanently stained through neglect.

Church crypts at Wandsworth, England, are to be set aside as possible air-raid shelters.

Italy is seeking new ways of increasing its tourist traffic.

Where's Elmer?!

....being initiated into the EXTRAORDINARY VALUES in our big MID-WINTER SALE!

You'll feel like a "kid" again, when you see the reductions we've made.

at Neill's SHOE STORE
Telephone 325. 350-4 George St.

SATISFIED WITH NOTHING BUT THE BEST
Cooking Materials, Utensils And Appliances

Mrs. H. M. Aitken

IN HER FAMOUS COOKERY DEMONSTRATION USES

McCLARY

ELECTRIC RANGES AND GENERAL STEELWARES
ENAMELWARE COOKING UTENSILS
EXCLUSIVELY

GENERAL STEEL WARES
LIMITED
MONTREAL TORONTO LONDON WINNIPEG CALGARY VANCOUVER

McClary's Electric Ranges

ARE ON DISPLAY
IN THE SHOWROOMS OF

JOHNSTON'S

Cor. George and McDonnel Phone 2123

Don't Miss This Important Event Friday!

Return Engagement

By Popular Request

The Canada Starch Company's

COOKING SCHOOL

Under the Direction Of

Mrs. H. M. Aitken

Collegiate Auditorium
PETERBOROUGH

Friday, Feb. 26th

8 p.m. ADMISSION 15c

Proceeds to The Peter Robinson Chapter, I.O.D.E.

MRS. H. M. AITKEN

Mrs. Aitken is already known to thousands through her Cooking School here last year and her Radio broadcasts sponsored by the CANADA STARCH COMPANY, Ltd., manufacturers of Edwardsburg Crown Brand Corn Syrup, Benson's Corn Starch, Canada Corn Starch and Mazola, the salad and cooking oil every Monday, Tuesday, Wednesday and Thursday at 10.15 a.m., which come to Peterborough over CFRB, Toronto. These famous brands are known from coast to coast and are recognized as the choicest products of their kind on the market. CROWN BRAND is Canada's original Corn Syrup, known for its quick energy-producing value by leading athletes and trainers—and it is the choice Corn Syrup for infant feedings. Doctors recommend it.

You will see Mrs. Aitken prepare and cook many new home dishes. You will learn how to give flavor and nourishment to even the simplest foods. You will realize how easy it is to save money in feeding your family and you will have the opportunity to taste portions of everything cooked on the stage. Every minute of these demonstrations is interesting.

GRAND PRIZE

BEAUTIFUL SILVERPLATE TEA SERVICE, CHELSEA PATTERN will be given away FREE to Lucky Program Holders, in addition to several parcels of Canada Starch Co. products and the dishes prepared by Mrs. Aitken. Special door prize of a standard lamp.

So don't miss this big event! It's INTERESTING, because you will hear all about new delightful recipes and different ways to prepare appetizing meals—INSTRUCTIVE, because you will learn how to prepare tasty and nourishing dishes at less cost—and finally, ENTERTAINING, because Mrs. Aitken has a fund of exciting experiences that are worth listening to!

Get Your Tickets Now From Members of the Peter Robinson, Chapter or at Elliott's Drug Store, Mason's George St. Store, Porter S. White.

YOU'LL ENJOY EVERY MINUTE OF MRS. AITKEN'S COOKING SCHOOL

Boys and Girls, have you entered the Crown Brand Corn Syrup Coronation Contest? See details in your daily paper.

SPONSORED BY

The Canada Starch Company Limited

ALSO MANUFACTURERS OF LILY WHITE CORN SYRUP AND CANADA CORN STARCH.

Social and Personal

Phone 1600

Mrs. Reginald Peters of Hamilton spent the week-end with Miss Rita Dinsdale, Westcott street.

❖ ❖ ❖

Mrs. Fred Delahaye of Bethune street has a birthday anniversary to-day.

❖ ❖ ❖

Mrs. J. Arthurs and Mrs. E. Rishea, of 211 Perry street, spent the week-end with friends in Toronto.

❖ ❖ ❖

Dr. H. M. Yelland is in Toronto to attend the Ontario Medical Association convention held there to-day and to-morrow (Wednesday).

❖ ❖ ❖

Mr. and Mrs. Rocco Marocco of 483 Elm Street are observing today the twenty-eighth anniversary of their wedding.

❖ ❖ ❖

Harry H. Hilton of Worcester, Massachusetts, is a guest at the home of his brother, Charles Harris, and Mrs. Harris, and his sister Grace, at 141 George Street.

❖ ❖ ❖

Joseph Minicola of Elm Street left on Monday for Renfrew, where he has obtained employment and will also play in the band and direct the choir in the Catholic Church.

❖ ❖ ❖

Herman Wolff of Regina, while on a business trip to Eastern Canada, spent the week-end with his mother, Mrs. A. J. Wolff of Donegal street.

❖ ❖ ❖

Local people who were registered over the week-end at Toronto hotels, included Mr. and Mrs. C. V. Elliott, at the King Edward; Dr. and Mrs. R. Honey, at the Royal York; Mrs. J. Comstock, Miss L. Comstock, Miss Donaldson, and J. Comstock, Jr., at the Westminster.

❖ ❖ ❖

Miss Mary Haddow, who is to be guest speaker at the W.C.T.U. meeting on Wednesday afternoon, is a daughter of the Rev. A. and Mrs. Haddow on the Canadian Baptist Mission at Oruro, Bolivia. Miss Haddow and her sisters are in Peterborough attending the Collegiate Institute at present. Their mother, Mrs. Haddow, who returned to Bolivia with her husband at the close of his furlough to Canada, is a sister of Mrs. Bert Jackson of Cameron Street.

❖ ❖ ❖

At Future Queen's Wedding.

Friends of Mrs. Donald Macdonald of Cobourg (formerly Miss Kerr) will be interested in the following item from the Toronto press:

"Interesting letters just received from Holland, describing the recent marriage of Princess Juliana, mention that at the Royal wedding three cousins of Jonkheer Adrian Roell, son-in-law of Mrs. Donald Macdonald of Cobourg, who is spending the winter in Toronto, were officiating. One was a bridesmaid, another an usher, and the third, Lieut.-Gen. Roell, head of the Dutch Army, rode by the Queen's carriage. Because there were so many Roells in the wedding group a joke went the rounds there in French which, translated into English, was 'There is no one more Roellist (Royalist) than the Queen!'

"Jonkheer Adrian Roell, with his wife and two small sons, are arriving in Canada from Sumatra to spend several months this summer in Cobourg."

❖ ❖ ❖

Guests At Rotary Club Dinner.

Guests at the Rotary Club's Ladies' Night on Monday, in celebration of the thirty-second anniversary of the foundation of Rotary, included the visiting speaker of the evening, Dr. Charles Peaker of Toronto (formerly of Peterborough), and Mrs. Peaker; Mr. and Mrs. Fred Hooper; Mrs. Dorothy Allan Park; Miss Florence Gladman; the musicians: George Nicholls, Tom Smith, Harry and Stan. Northrop; little Lenore Gordon, tap dance, and the following club members, with their wives:

Dr. and Mrs. J. A. Bannister, Mr. and Mrs. A. E. Cauley, Dr. and Mrs. H. R. H. Kenner, Dr. and Mrs. S. Moir, Mr. and Mrs. G. H. Munro, Mr. and Mrs. J. W. McDermid, Mr. and Mrs. J. F. Reed, Mr. and Mrs. A. D. Runions, Mr. and Mrs. E. L. Sackville, Mr. and Mrs. John A. Smith, Mr. and Mrs. G. M. Stenton, Mr. and Mrs. W. R. Thompson, Mr. and Mrs. Sidney Black, Mr. and Mrs. R. Abbott, Mr. and Mrs. R. E. Cutting, Mr. and Mrs. D. T. Diplock, Mr. and Mrs. James Dutton, Dr. and Mrs. R. W. Frank, Mr. and Mrs. T. T. Gentles, Mr. and Mrs. J. L. Gillespie, Lt.-Col. and Mrs. W. Gordon Hall, Mr. and Mrs. W. R. Morris, R. J. Goring, R. L. Dobbin, C. G. Graham, Ross Hood, R. G. Kingan, T. A. Mackay, F. L. Roy.

❖ ❖ ❖

Entertainment For Local Group.

Mr. and Mrs. Erichsen Brown of Toronto entertained at supper on Saturday evening after the very successful concert of the Madrigal Singers from Peterborough, and the New World Chamber Orchestra, in the Eaton auditorium. Many of the singers remained in town for the party, which was attended also by the members of the orchestra and their wives.

The hostess was assisted by Miss Gwethalyn Graham, Miss Frances Brown and Mrs. Price Brown. The guest of honor, Mrs. Dorothy Allan Park, brought her mother, Mrs. Forbes Allan, and there were present also Sir Ernest and Lady MacMillan, Mme. Emmy Heim, Mr. and Mrs. Arthur Bethune, Mrs. Edmund Boyd, Dr. and Mrs. Richard Tattersall, Mrs. Roy Whitehead, Mr. and Mrs. Arthur Daly, Mrs. G. D. Atkinson, Mr. Philip Atkinson, Mr. Price Brown, Mr. and Mrs. Bertram Brooker, Miss Mary Campbell, Miss Francean Campbell, Mrs. L. A. Hamilton, Miss Dorothy Parnum, Mr. and Mrs. W. R. Haddow, Mr. Nicholas Hornyansky, Mr. and Mrs. Gordon Davies, Professor and Mrs. Jarvis McCurdy, Miss Kathleen Irwin, Miss Margaret Brown, Miss Florence Richardson, Miss Alice Trotter and many others.

❖ ❖ ❖

Broadcast For Cooking School.

Mrs. Harold Baker of Toronto (formerly Miss Ethel Cooper of Peterborough), is to take part in an interesting broadcast on Thursday morning of this week, from Station CFRB, Toronto.

The occasion has to do with the Cooking School to be held here on Friday evening by Mrs. H. M. Aitkin of the Canada Starch Company, Toronto, and sponsored by the Peter Robinson Chapter of the I.O.D.E. The station is naming Thursday as "Peterborough Day," and at 10.15 in the morning, the broadcast will take place, when Mrs. Aitkin will ask questions to be answered by Mrs. Baker, who was treasurer of the Peter Robinson Chapter for many years prior to her marriage. The work of the chapter and the Cooking School will form the subject of the dialogue, which should be of much interest to local listeners-in.

At the Cooking School, in addition to sixty good prizes for those attending, a door prize will be presented, in a floor lamp.

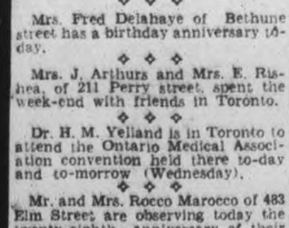

Fair Complexion

Fair complexion, rosy cheeks, healthy bodies. Truly, milk is anyone's first beauty treatment on the road to health.

PHONE 2210
CAMPBELL'S
DAIRY PRODUCTS

Fashion Service

Here's a princess that will help very definitely in a brighter house movement.

Just a few yards of a gay cotton print and you're ready to start.

This slim line princess is an honest-to-goodness practical dress besides being so smart. The partial sash arrangement is particularly kind to the waistline.

It opens out almost flat for ironing. Cut in one-piece from shoulder to hem makes it simple to sew. It will take you no time at all to cut it out and stitch it up on the sewing machine.

In some materials, as sports weight linen-like cottons, it's very attractive without the sash and sleeve frills.

Peasant cotton prints, challis prints, dotted percales, floral dimities, etc., are a lovely choice for you.

Style No. 3117 is designed for sizes 16, 18, 20 years, 34, 36, 38 40, 42 and 44-inches bust. Size 36 requires 3¾ yards of 39-inch material with ¾ yard of 35-inch contrasting and ¾ yard of 1-inch ribbon for bow.

The Examiner,
Please order for me:

Pattern Number .....

Size .....

My Name .....

Address .....

.....

I enclose 15c in payment

BUEHLER BROS LIMITED

387 GEORGE ST. WEDNESDAY PHONE 3680

ROSE BRAND BUTTER	26c
VEAL CHOPS	16c
PORK CHOPS (From the Shoulder)	16c
Spare Ribs	12½c
Shin Beef	2 lbs. 25c
Veal Patties	2 lbs. 25c
Fresh Fillets	lb. 15c
Smoked Fillets	lb. 15c
Ciscoes	lb. 18c
Sliced Salmon	lb. 15c

ROUND SIRLOIN WING STEAKS 18c

Home Decoration Broadcast

TUNE IN!

CFRB Wednesday Morning 10.45

MISS BETTY MOORE—Interior decorator will advise you on the use of Benjamin Moore's Products. How to decorate your rooms with Muresco, Sani Flat, Interior Gloss, Utilac Enamel.

Listen For These New Decorative Colour Schemes

COLEMAN BROS.

445 GEORGE ST. PHONE 617

Just Between Us Women

A Daily Chat With Examiner Neighbors. Conducted by Roberta

SOME relaxation is necessary to people of every degree; the head that thinks and the hand that labors, must have some little time to recruit their diminished powers.—Gilpin.

And this: Remember this—that very little is needed for a happy life.—Marcus Aurelius.

Dear Friends:

I think that a great deal of the friction in life is because some of us do not get enough fun. We work and work, we may if we keep house, go out and do the shopping, but there is no fun in trying to spin out the dollars, wondering if we can afford this, and deciding not to get the other because it is too dear, or will not go far enough among our family and their appetites.

What we need is some rousing good fun. Something to make us forget the daily round, to help push our troubles into the background for awhile, and when we have that, we come back to these things refreshed in body and mind.

Even a lifeless thing like an engine, must have a rest now and then, if we are to get much use out of it. It must be tuned up and all the loose worn parts fixed, but the human body is supposed to go on day after day without any adjustment of laughter, any renewal of the worn parts of our nature by something different from what we have all the time, any change from the daily grind.

When we do not seek relaxation, there is the friction of worn nerves to contend with. No new thoughts to take the place of those we always have, and thoughts get worn out like anything else, no new ideas as to how our friends live, and the more we live like that, the more hopeless life becomes.

All work and no fun, dulls you down, gives you a one-sided view of things, a narrow outlook, and stunts the growth of your mind. Haven't you ever been somewhere, and someone told nice funny jokes at which you laughed heartily, and next day you felt your spirits much lighter because you had something new to think about.

All women know that the more you stay at home, the less desire you have to go anywhere, and it doesn't only stop at that. It makes you more self-conscious when you do go, it makes you think your troubles are bigger and heavier than anyone else's.

It gives you an inferior idea of your own powers of attraction, gets you into a rut and tends to keep you there. Don't you remember when you used to go visiting and how much you enjoyed yourself, and how much your friends enjoyed having you. Have you forgotten how merry you could be when you let yourself go?

Then, don your best dress and go sallying out and see your friends again, and renew the regard there was between you. Don't say you haven't time, or that there is too much work to be done. It'll all wait until you come back, and you will be a nicer person to live with, a more entertaining companion to those around you.

Don't be self-conscious about it, or doubt whether you will be welcome or not. Maybe your friend has been wishing you would do that very thing in coming to see her. Maybe she can exchange a pattern or a recipe with you, and tell you how she overcome some habits her children have got over, and yours have just started with.

You might even discuss the last book you read, or the last play or movie you saw. At any rate get out and give yourself a change. Like myself, you need it. You will be amazed at the difference, so let's go!

Your Friend,
ROBERTA.

ROBERTA' SMAIL

Dear "Oriole":

Thank you for such a nice letter. Am so pleased to know that I have been of so much help with your problems. We all have them, don't we? And they are all so much alike, that we should indeed have much more sympathy with each other. Hope your friend will soon be well again. Sickness is no joke, and especially a draggy sickness when you have to wait and wait before you see any results. But keep your chin up. One with the courage you have shown, will need more than that to get them down. I shall be wishing for you, that there will be a let up, so that you will get a breathing spell. Best wishes, and do write again.—ROBERTA.

Dear "Florence":

It was so kind of you to let me know that all you sick people up there enjoyed my articles so much, and that I had helped to put hope and encouragement into so many of you. You can write to me with perfect freedom as no one sees your letters but myself and many I destroy, because of the personal things written me. Yours will also be destroyed immediately after writing this. To tell you the truth I was almost at one time, in the same sort of place so I know a little about how you feel. But keep your heart light, you will soon get accustomed to it, once you get over this fit of rebellion. It is so hard for an active person to think of weeks and maybe months going by, and then not working. But read all you can, newspapers, magazines, books, and history. My time lasted two years, but I rebelled so much, that I didn't go, and have been sorry ever since. God bless you, and all the others, and do feel free to write, each and all of you. I shan't be bored, and shall try to write every so often, if you give me proper address and name. God bless you and make you well soon.—ROBERTA.

Dear "Alice":

I think we have another Alice who writes me, but you can choose another pen-name when you write again. Yours is truly a deep sorrow and heartache. We can never know why they go wrong, nor why they will not listen. No, I fully understand that you were not trying to live his life, but only trying to guide him. You have done all you can, now leave the rest with God. He can do what we never can do, no matter how we try. When he comes home again, I am sure you will see quite a change. I shall certainly pray with you, and do not think it is a bother. My heart goes out to you in deep sympathy, and try to live just the one day at a time. Don't shut yourself away from your friends. You need them more than ever now, and for one who will sneer, there will be more that will sympathize, for they never know when some of their own will go the same path. Do write again as I shall be interested. May God comfort you, and bring happier days to you.—ROBERTA.

Dear "L.G.":

Thank you for letting me know all these nice things that are said of me. The whole idea is to try and help. Now you will have to do one thing or another. Either put up with this, or put your foot down firmly and refuse to submit to it. After all these years, do not give up what you have striven for to anyone. As for the other, sometimes a little ridicule if not carried too far, will do the trick, when all the reasoning has no effect at all. When this is all over, he will be the same as he has always been. I have seen lots of cases like yours in my work as a psychologist, and ninety-nine out of a hundred came out alright when the woman use a little judgment. Be thankful he hasn't the bottle habit also, as that seems the hardest thing to fight of all. I have deep sympathy for you. Say your prayers. Let nothing keep you from that. It isn't God who has done this to you, and He is the only one who can bring it to a swift finish. Let me know how you make out.—ROBERTA.

Dear "Colleen":

What a rollicking nice letter to send me, and I needed something like that as I have had the 'flu quite badly, but am on the mend, only very shaky yet. I should have certainly liked to be with you on that trip. What fun you had, and what pleasant memories you will have. Like you, I think we should take every little bit as it comes along, because sometimes we do not get the chance again. Thank all your friends when you write for letting me know how much they enjoy my articles. Some of them have been written in bits this last month, but I'll get into my stride again. Best regards, and do write again.—ROBERTA.

To all of you who sent messages both in writing and over the phone, I say "thank you," and am glad to say I am on the mend, and would have been better sooner had I given in earlier.

To those who requested special articles, look for them at an early date. All private letters have been destroyed. To "A.B.C." I hope the article will clarify things for you. And to those who did not want a reply, or their letters printed, I will say thank you for such lovely letters.

And to those who spoke of their appreciation of our Examiner, why not write the Editor and tell him just what you do like. My mail is private, and lots of it comes to my home, so naturally he would not know what you do like. How can he know if you do not tell him? Go on and write.—ROBERTA.

To "Margaret" of Havelock:

I was wondering where you had gone to. Yes, you were the first one to write me, and how many have followed your example. Am sorry if you haven't been so well, and hope you will soon be better. Thank you for the poem, and I may use it later, and I am glad to know that you get as much pleasure as you did at first. Do look after that gift of rhyme as we need poetry in our lives. Your letter would have been answered sooner, but I was sick too. Tell all those who said they liked my articles so much, that it is pleasant to know about it. Best wishes, and do not be so long in writing again.—ROBERTA.

To "Elsie":

Yes I think you would be quite safe in doing that, but never run after any man. They are the hunters, and if you do the hunting, you cheapen yourself, and lose the very thing you want. Thank you for your lovely comments. Do not hesitate to write again. I am interested. Letter destroyed.—ROBERTA.

To "Pete" and "Joe" and "Art":

You wouldn't fool me would you, Misters? If you have anything to ask that I can help you with, come right out and ask. From the specimen of your handwriting, I am old enough to be your mother, and if I were I'd spank each one of you.—ROBERTA.

For Drugs Phone
15
Elliott's

SMOOTH SAVINGS

Wednesday Specials

Grade "A" Medium
Eggs doz. 23c

Canned Peas
2 tins 19c
4 tins 35c

STARK
Cooking Apples
Peck 39c

REFUGEE
BEANS
3 tins 25c

Clover Honey
No. 2½ Tin 29c

Lemon, Orange and Grapefruit
Marmalade
32-oz Jar 25c

HABOCO STORES

W.M.S. Work Over Canada

Labors Among Chinese Across Canada Are Described At Meeting

A surprise feature of the program of the meeting on Friday afternoon of the Women's Missionary Society of St. Paul's Presbyterian Church was a brief sketch entitled "The Triumph of Faith." Mrs. James Dutton took the role of "Mrs. Auxiliary," who, triumphantly recounting the successes of the past year, is interrupted by a visitor, "Mrs. Doubt" (Miss Olive Cullen), who questions the success of the work and hopes for the future. Just as "Mrs. Auxiliary's" spirits are at a low ebb, "Miss Faith" (Miss Elizabeth Walker) appears to spread comfort and cheer and cause the sudden disappearance of "Mrs. Doubt."

This year's program of the W.M.S. includes six studies on the society's work in Canada. The first of the series dealt with work in Quebec and among the Chinese in various cities.

On Friday afternoon, Mrs. F. D. Weir described the work being done for the Chinese in Victoria, Vancouver, Montreal and Toronto.

There are kindergartens, Girl Guides and Sunday Schools for the children and meetings for women. The most important feature is the training of young Chinese who, returning later to their own country, will become leaders among their own people. Quite a number of young Chinese are at present studying in Canadian universities. Cooke's Church, Toronto, has sent eleven students to become teachers, doctors or missionaries.

In Saskatchewan, the Chinese are in scattered territories, so that literature is sent to them, and at Christmas time, entertainments are arranged by many of the women.

Mrs. Weir also read Mrs. John's paper telling of the work in Quebec, a province where there are two great needs; for leaders who will speak in French to people who will listen to no other language, and for literature written in French.

February 28th
CLOSES
THE CUT-PRICE
FUR SALE
AT BARRIE'S

The Sale Reductions given, have cleared the bulk of this Winter's Fur Stock—yet some of the best bargains may be had until this month's end, when "stock-taking" inventories close.

Barrie's

312 George St. Phone 340

Coarse, weather-beaten cherry leaves picked in the fall.

Young, tender, fragrant cherry leaves picked in the spring.

If you made TEA from CHERRY LEAVES you'd choose them *young and tender*

CHERRY LEAVES have a lesson for tea makers. You're not going to use cherry leaves for tea—but if you did, certainly you would want the tender, fragrant, YOUNG leaves picked in the spring—not the weather-beaten, coarse leaves picked in the fall.

When you buy tea, you're getting the LEAVES of the tea plant. In a package of Tender Leaf Tea, only the CHOICE, YOUNG leaves are included—leaves picked at the height of fragrance and flavor! No coarse, heavy leaves are included for bulk.

Recently, the amount of aroma in 14 leading brands of tea was measured by a new scientific method. These teas cost up to $1.75 for 16 ounces. The tests showed modestly priced Tender Leaf Tea to be at the *top* in aroma—with as much as *6 times* more than some of the other brands. Choice, young leaves give you aroma—FLAVOR.

Your grocer has TENDER LEAF TEA in two convenient sizes. Try it—the name suggests how good it is. You'll want it every day!

Blended and packed in Canada

Listen to "One Man's Family" at 8 o'clock every Wednesday night on the N.B.C. Network

ALL BRITAIN ASTIR SHAPING FEATURES FOR CORONATION

Every Village, Hamlet Plans Sports, Bells Being Retuned, Special Plays Written

GREAT REGATTAS PLANNED

By I. Norman Smith
(Canadian Press Staff Writer.)

LONDON, Feb. 23 — (C.P.). — Activities supplementary to the Coronation are noted in ever-widening circles. Preparations for May 12 are infinitely greater than the tasks immediately relative to the ceremony and attendant celebrations.

The theatre and musical worlds are aware of the Coronation sentiment in the air; publishing houses and the movies will pick up the theme.

Plans are being made for Coronation regattas, sports days and festivals. In every town, village and hamlet, the local council is contemplating "something different, something genuine."

Covent Garden's prospectus for the Coronation opera season, of unusual duration, includes eight new productions. Variety and high quality casts are the keynotes of the scheme. Subscriptions for the season range up to £2,500 for a grand tier box.

No Rest for Actors

Theatre managers are not bothering greatly about new plays, but plan elaborate stunts to capitalize on the throng of visitors that will be in London for the summer. There will be no let-up when summer skies beckon weary actors to the seaside.

Publishers have advanced their spring season to get a number of works out before the actual Coronation about which, to a greater or less degree, many of them turn. Several hark back to Victoria's Coronation.

Another notable one traces origin of symbols and orders relative to the Coronation. The ceremony is explained in books for children with varying degrees of seriousness. More than 100 books are already announced dealing with royalty of the past and a number on the Empire and its history.

John Drinkwater has written a Coronation film, "The King's People," which will be completed in time for presentation in May. It is a pageant of Empire with special sections produced for each Dominion. Drinkwater says, "The idea is to present the spirit of the Empire through actual pictures and dramatic dialogue. It will not be a history in the accepted sense."

Bells Being Retuned

At Croydon there is much activity restoring and retuning bells from all over the country. The biggest job is the recasting of 10 bells from Birmingham Cathedral, one of which was made in 1760 and bears the inscription:

"At proper times my voice I'll raise;
And sound to my subscribers' praise."

The King and Queen have approved a design for Coronation mugs and beakers made by the British Pottery Manufacturers' Federation. Twelve colors are used, the central feature being an oval containing the portraits of the King and Queen. About 5,000,000 will be made.

Railways are spending huge amounts in improving their holiday resorts, and the special arrangements to transport the multitudes in May are probably the most complicated of their kind ever attempted.

An International Coronation Regatta is planned for Torbay in June. C. R. Fairey, Commodore of the Royal London Yacht Club, has sent invitations to yachtsmen all over the world, on behalf of the International Regatta Committee of Great Britain. The craft will compete for prizes totalling £15,000, as well as many cups. The regatta will be the biggest yatching event ever organized in the British Isles. British regattas having arranged their dates so as not to interfere.

PREMIER MARQUESS DEAD

LONDON, Feb. 22—(AP)—Charles Gordon, 11th Marquess of Huntly and Premier Marquess of Scotland, died today at his home, Orton Longueville, Peterborough. He would have been 90 years old March 5.

ONE-POUND BABY DIES

PORT LORNE, N.S. (CP)—Physicians lost a battle to keep the baby of Mr. and Mrs. Sydney Sabean alive when the infant, which weighed only one pound at birth, died after 18 days.

DON'T SNIFFLE or SNEEZE
Banish Head Colds
Complete with Dropper
25¢
(Trial size 10c)
PENETRO NOSE DROPS

Judges Uses Plane But Prefers Train

Ottawa, Feb. 23 (CP)

MR. Justice C. D. Macaulay, the Yukon's only judicial officer, might claim the title of "The Flying Judge."

In Ottawa consulting the Department of Justice, his Lordship frequently uses the airplane in his judicial rounds, but he prefers ground travel.

He said he did not dislike flying. "But I have responsibilities," he explained, "Besides I'm getting to be an old man."

He has been on the Bench in the Yukon since 1902. He holds Court at White Horse, Mayo, Keno and Dawson City. Once he called a session at White Crown, near the Arctic Ocean.

COMMONS PASSES NEARLY 17 MILLION DEFENCE BUDGET

(Continued from Page 1.)

sponsored the motion, supported by members of the C.C.F. and a few Social Crediters as well as the 12 Liberals, 11 from Quebec and one from Manitoba. Conservatives joined with the majority of Liberals to vote the motion down.

Liberal Opponents.

Supporters of the Rauthier motion among the Liberals were: Wilfrid Gariepy, Three Rivers; Lucien Dubois, Nicolet-Yamaka; Armand Sylvestre, Lake St. John-Roberval; J. A. Crete, St. Maurice-Lafleche; J. E. Sonillot, Temiscouata; Liguori Lacombe, Laval-Two Mountains; H. E. Brunelle, Champlain; Wilfrid Lacroix, Quebec-Montmorency; C. E. Parent, Quebec West and South; Maxime Raymond, Beauharnois-Laprairie; and Joseph Thorson, Selkirk.

An allotment of almost $900,000 for Pacific Coast defences, however, represented, he stated, works which would not be completed in the year. This sum was included in the vote for engineer services and works and was to provide for construction of gun emplacements near Esquimalt, Victoria, Vancouver, Prince Rupert and off Johnson Strait.

Plans are also under way to provide for manufacture within Canada of as many of Canada's armament supplies as possible. Much of the munitions will be manufactured in government-owned plants at Valcartier and Quebec and surveys are under way to determine how Canadian industry may be utilized in an emergency for the production of war materials, the minister said.

The government's policy is to cooperate with private industry where it is not feasible to manufacture in government plants. Where competition is not available to provide assurance against profiteering strict supervision will be exercised to protect the public interest, he declared.

The Minister also told the House amendments to the Customs Act would be introduced this session to give the government a greater measure of control over the export of munitions to other countries.

The vote for cadet training encountered the usual opposition from C. C. F. members who suggested grants for physical training would be better. Miss Agnes Macphail (U.F.O.-Labor, Grey Bruce) moved to reduce it from 140,000 to $1 but the motion was defeated.

Urge Reopening Lindsay Plant

Re-opening of the government's wartime munitions plant at Lindsay, Ont., "in the present emergency" was urged by Bruce McNevin (Lib., Victoria, Ont.).

Operation of the plant would be a guarantee against profiteering in munitions manufacture, he suggested.

F. E. Lennard (Cons. Wentworth) reminded Defence Minister Mackenzie that in Dundas, Ont., was a steel mill which served usefully in the Great War.

Defence Minister Mackenzie told Mr. McNevin he had inspected the Lindsay plant thoroughly last year. He noted that the government had a substantial interest in it, having invested $900,000 in land and $900,000 in buildings.

M. J. Coldwell (C.C.F. Rosetown-Biggar) asked what provision the department was contemplating as protection against gas and incendiary bombs.

The only defence against air attack was retaliation, Grant MacNeil (C.C.F. Vancouver North) said.

That was generally recognised. But what was planned for the protection of women and children, in the way of gas proof and bomb-proof shelters, he asked, "or is this defence plan only for the defence of those manning guns on the coast."

"Every cent of this could be spent for the protection of women and children," said Mr. Mackenzie. "But the attitude of my friends (C.C.F.) is not very helpful."

Some Guns Ordered.

Mr. Mackenzie, after a series of questions from all parts of the House, said some orders for anti-aircraft guns and heavy guns had already been placed in England with the war office. These orders had augmented similar orders placed by the former government, he said.

Opposition Leader Bennet asked if Canada was capable of making all the small arms ammunition it might need for itself. The minister answered there were some such facilities in Canada, but provision was included in the estimates for augmenting the productive capacity for small arms ammunition.

The minister explained shell cases could be made at the government arsenal at Quebec and were being made now for the British government by a Hamilton firm.

An increase of $230,640 was provided in the $2,578,740 vote for the non-permanent active militia.

Mr. MacNeil moved to reduce the non-permanent active militia vote by the amount of the increase, $220,640. He said it was apparent the government was building up a mobile force suitable for an expeditionary force abroad and that no steps had been taken to correct the obsolete methods in use in the militia.

The amendment was defeated 92 to 36 on a standing vote.

Urges Staff Clean-up.

Mr. Poulliot announced he would oppose the next item, $5,848,039 for the permanent force (an increase of $234,719) because a substantial proportion of the departmental staff was not born in Canada. He urged a "clean-up" of the department.

"Who's going to do it?" a member asked amid laughter.

"The Minister is a good Canadian by adoption or predilection," said Mr. Poulliot. He wanted a good army, he said, but wanted it run by Canadians and without red tape. He asked if any members of the Defence Council had not served within 20 miles of a front line for more than one week, but the Minister said he had not this information.

Most of the increase for the permanent force was for additions to personnel of 22 officers and 173 other ranks, a few of whom had previously been attached to the civil aviation branch, Mr. Mackenzie said.

Part of the increase in estimates had been blamed on Communists, said Mr. Poulliot. A direct provocation to Communists was paying huge salaries to people not qualified for their positions such as Major-General A. G. L. McNaughton, President of the National Research Council.

He objected to member of the Defence Department; keeping one foot in that Department and one in another. In June 1935 Major-General McNaughton had been entitled to a $4,800 pension, but he was placed on loan to the Department of Trade and Commerce to head the National Research Council at $15,000 a year, and would be entitled to $9,000 pension from the Defence Department.

It was "shameful provocation" to people in want, Mr. Poulliot declared amid loud desk thumping from Liberal benches.

"A Fine Trio."

He accused Opposition Leader Bennett of playing his personal favorites in appointing General McNaughton, in appointing Col. Arthur Steele to the former Radio Commission and Major General J. H. MacBrien to the head of the Mounted Police. "A fine trio," snorted Mr. Poulliot.

Mr. Macneil moved an amendment to strike out the increase for the permanent force. He objected, he said, to preparations for sending forces overseas without full disclosure of government policy.

The amendment was lost 22 to 183.

The appropriation for the Royal Military College, Kingston, Ont., was raised $8,800 to $377,200.

The tuition fee was $100 for the year, Mr. Mackenzie said.

"A good scheme for those who can get their children in, practically kept by the state," complained Miss Macphail. "Part of the whole miserable scheme of preparing always for war."

She suggested the $377,200 might better be distributed in scholarships to brilliant students throughout Canada who had not the means of furthering their education.

Mr. Coldwell contended that the old grant of $368,400 should be sufficient in view of the fact that only 200 students were admitted.

Paul Martin (Lib. Essex East) suggested that some provision should be made to extend the privilige of Royal Military College to boys lacking financial resources, so the "stigma of aristocracy or exclusiveness" might be removed from the institution. Mr. Mackenzie replied that was a question of "government policy," so he could give no specific answer.

GREEK SHIP SEIZED.

ROME.—A Greek merchant vessel was seized to-day by Italian authorities at the Port of Cagliari, Sarinia, allegedly to enforce the International agreement reached at London to isolate the Spanish conflict. The ship was enroute to Barcelona, Leftist-controlled capital of Catalonia.

EDWARD GARNETT PASSES.

LONDON. — Edward Garnett, author, playwright, and critic, died here yesterday, aged 69. Intimate friend of Joseph Conrad and John Galsworthy, Mr. Garnett was known in his own right chiefly as a translator with his wife of many of the major Russian novelists.

Minister Takes 14-Year-Old Bride

Rev. Frederick T. Steel of Norfolk, Va., pictured with his bride, the former Alice Marion Hewitt, 14 years old, after they had eloped to Elizabeth City, North Carolina, where they were married. Virginia laws forbid marriage of persons under 15 years of age. Rev. Mr. Steel is pastor of the Pentecostal church of Norfolk.

The Examiner BULLETIN BOARD

The Duke of Windsor left Vienna yesterday by train for a visit in southern Austria, the first major journey he has taken since he left England.

The Federal Transport Bill has been denounced by Hon. T. B. McQuesten as another raid on a provincial institution.

Errick Willis, Conservative leader in the Manitoba Legislature, has assured Premier Bracken of support "in every reasonable way," without seeking any favors in return.

Charles Smith, Canadian National Railways operator at Long Lac, was severely mauled yesterday by a team of sled dogs.

School Is Destroyed

The residential Indian school at Alberni has been completely destroyed by fire with a loss of $75,000. The 150 children were rescued without injury.

Sergeant Pilot G. J. Maurice and Aircraftsman Stanley McCabe were killed last night when their Royal Air Force plane crashed in a snowstorm between Dover and Folkestone.

Rolfe Ogden, 81, editor of The New York Times since 1922, died at his home in New York yesterday. During his career he was associated with only three newspapers.

Automobile tourist traffic to Canada last year registered a gain of almost half a million cars. The total was 4,074,523.

Two Are Killed

Everitt Simpson, 60, Wheatley farmer and his son John, 20, were both killed instantly near Tilbury yesterday, when their car was struck at a grade crossing by a C.P.R. express train.

Two Montreal negroes are suing the owners of a hotel tavern in that city for $200, claiming that they were exposed to ridicule and humiliation because they were refused service.

Canada House in London has received 3,000 applications from Canadian citizens wanting seats to view the Coronation procession.

It is stated that Lord Tweedsmuir will spend considerable time in Western Canada this summer and his itinerary will includea visit to Aklavik and Herschel Island.

Killed by Gunman

Shot five times by a gunman who invaded his home, David Valarde, 20, of Detroit, died in hospital, refusing to give the name of his assailant.

Albert Freeman, 52, his wife, and 26-year-old son were found dead from gas fumes in their Philadelphia home yesterday. Police say the three died in a death pact.

Nine firemen, including Fire Chief D. W. Bosnan, were overcome by gas while fighting a fire in Albany, Ga., yesterday.

Hon. Paul Leduc, provincial Minister of Mines, states that Ontario's production of platinum this year may reach a new high of $10,000,000.

License Suspended

The license of Carruthers and Company, Toronto stock-brokers, has been suspended because the authorities believe the company to have been operating a "boiler shop."

Three Toronto men were sentenced to jail without the option of a fine by Magistrate Browne when charged with operating common gaming houses.

Convicted of the theft of $1, Gaston Baden, Sudbury postal clerk, was sentenced to three years in the penitentiary. He was caught redhanded extracting the money from a letter.

Leonard Holder, three-year-old Toronto boy, was critical" injured when he ran behind a parked car in the path of a passing oil truck.

To School by Boat

About twenty Coldwater children travelled to school by boat yesterday through the worst flood in the history of the village.

Major Ralph B. Sheppard, former Windsor, lawyer, was sentenced to two years less a day in the Ontario reformatory on a charge of theft of $9,500 entrusted to him by a Detroit client.

The chamoion racing schooner Bluenose arrived in Halifax yesterday, and Capt. Walters reported some of the worst breaking seas he had ever encountered.

Galt has just has its first traffic fatality since 1926: John Peace, cyclist, being fatally injured in a collision with an automobile.

TANK BLOWS UP.

HAILEYBURY—Heavy rains forcing the frost from the ground was believed to have caused an oil company's 5,000 gallon gasoline tank to burst here today. The contents rushed down the main street and to Lake Temiskaming.

The volunteer fire department rushed to the scene and ushered the gasoline on its way with an additional force of water.

RECEIVE VALENTINES

TRURO N.S.—(C.P.)—Valentines were received by students of the Mill Brook Indian day school from the Telford Public School in Pennsylvania.

CAMPBELLFORD

INDIGNANT PARENT CLAIMS HER CHILD WAS HIT ON HEAD

Mrs. Hollings Invades Meeting Of School Board To Complain Of Teacher

A LIVELY SESSION

(Examiner Correspondence.)

CAMPBELLFORD, Feb. 23—Mrs. A. Hollings vented her wrath on the School Board at its meeting held in the Public Library Monday night in no uncertain terms when she told the Board that teachers had no right to hit children on the head.

The trouble arose over the fact that one of the complainant's children, who is attending Public School was allegedly struck on the head with a scribbler by the teacher because she would not sit up straight in her seat despite continued requests of the teacher who apparently found that a slovenly manner was a characteristic of a number of the students of that particular room.

At the request of the chairman of the Board, W. R. Loucks, Principal C. S. Haig attempted to explain, despite frequent interruptions by Mrs. Hollings, just what had happened saying that he felt that the child had exaggerated the force of the blow as the teacher ,who has been on the staff for a number of years had never been previously subjected to any criticism of her manner of handling the children.

Threatens a March

The irate citizen told the Board that she would march up to the school at the head of an army of citizens in protest against this method of handling the children whereby they were struck on the head by the teacher. Alluding to a previous instance when an older daughter had allegedly received what she maintained was a permanent injury due to a blow on the head inflicted by a teacher some years ago, Mrs. Hollings informed the Board that she had instructed her children to leave the school if they were struck above the shoulders by a teacher.

Trustee Joe Kelleher suggested that she should not listen so willingly to the stories brought home by the children about teacher.

"You're all a bunch of poppycocks. All you do, the whole bunch of you, is sit around and talk, and there's not one of you who goes up to the school to see what is going on," Mrs. Hollings said as she left the chambers.

Claims Damages.

Following this episode a communication was read from Arthur Graham, who was requesting damages on behalf of young Donald Graham, who was hit in the mouth by a hockey puck shortly before the school resumed its afternoon session, and as a result had two of his front teeth knocked out. The board endeavored to ascertain whether or not the lad was in the school yard when the accident occurred, and the matter was then referred to the insurance company.

A communication from the Secretary of the Ontario Trustees' and Ratepayers' Association which outlined a number of resolutions to be presented to the Government with regard to the betterment of education, was read.

F. C. Bonnycastle, chairman of the Property Committee, reported that he had made an inspection of the Public School, and had found that there was a considerable amount of loose plaster in the halls of the building, and also that there was a manhole in the yard which had heaved up allowing the cinders to be washed down into it with the possible result that the sewer would be plugged. He also reported that new blinds were necessary for several of the rooms and that the present lighting system was inadequate.

The Board adopted these recommendations with the exception of the lighting, which it was felt should be left over for further discussion in the fall.

Following the passing of the accounts the meeting was adjourned.

SNOWDROPS IN BLOOM.

TORONTO. — Week-end storms didn't prevent spring from nosing in on Toronto's weather scene. In one city garden several clumps of snowdrops bloomed while crocuses on the terraced lawns of Trinity College were in bud.

CURLING WIDOWS

KENTVILLE, N.S. — (C.P.). — "Golf widows" have nothing on "curling widows," Kentville wives complain. They claim their hubbies curl every night of the week except the night they go to see a hockey game.

Cuba expects a record number of American tourists in 1937.

MILLBROOK

EXECUTIVE MEETS TO HEAR REPORTS

Officers Of Young People's Union Entertained At Miss Burnham's Home

(Examiner Correspondence.)

MILLBROOK, Feb. 22.—A goodly representation of officers of the executive of the Young People's Union of the Peterborough Presbyterial, held a joint social and business meeting at the home of the secretary, Miss Jean Burnham, Millbrook.

Bruce B. Dawson, Millbrook, president, occupied the chair and the opening devotional period was conducted by Miss Jennie Butcher, Peterborough Missionary convenor. Eleven reports were handed in by the various conveners and the financial statement was telephoned to the meeting by the treasurer, Walter Thorne, Stewart Hall, who was unable to be present. Havelock, Norwood and Lakefield were not represented at the gathering.

Discussion centred on the dramatic contest, sponsored annually by the Presbytery and consisting of both comedy acts and sacred drama. Only two of the Unions are entering the comedy section, that of Springville and Millbrook, and it is expected their representatives will hold a competition at Millbrook on or about March 5th.

The sacred drama section will not be judged until after the Easter period and each entry is expected to have first had a presentation in their local church before entering the competition.

Easter Convention

Plans were made for the Easter Convention which will be held in one of the Peterborough churches April 24.

Following the lengthy business period, dainty refreshments were served by the hostess. Guests arriving at the tea hour included Rev. and Mrs. A. L. Siscoe and Mrs. Bruce B. Dawson. Others present were Mr. and Mrs. H. Borland, Misses Jennie Butcher and Esther Thornton, Messrs. M. Latimer, C. Huffman, and D. Charlton, Peterborough, Miss Ruth Dawson, Bailieboro, Messrs. Fred Barnard, Bailieboro and Bruce Dawson, Millbrook.

Literary Society Meets

Orville Wainman presided at an interesting meeting of the Literary Society of the Millbrook Continuation School, which met last week in the assembly hall and enjoyed a brief, but pleasing program, consisting of a French play presented by the members of the Third Form French classes, who presented the acts following its translation into English, and musical numbers including piano duets by Misses Mary Eakins and Edna McKnight and vocal selections by Messrs. Kenneth Kidd, Orville Wainman and Jack Arundel with piano accompaniment by Kenneth Kidd. A lively edition of the school paper was read by Jack Arundel.

Japan has sent a specially selected lot of tree and plant seeds to Lisbon, Portugal, to be planted in an international garden.

PALMOLIVE'S SIMPLE BEAUTY CARE KEEPS YOU *Sweet and Lovely* ALL OVER . . .

You need no costly preparations to keep *all* your skin fresh and youthful. Simply use Palmolive, the soap made with gentle Olive Oil—the same soap selected exclusively for bathing the lovely Dionne Quins.

Gently massage into your skin a warm, rich Palmolive lather. Cleanse pores thoroughly. Rinse with warm water, then with cold. Easy, isn't it? Yet there is no surer way to real, all-over skin beauty.

Costly Olive Oil gives to Palmolive its mild, penetrating lather. Going deep into your pores, it gently floats out impurities . . . lets them breathe and function normally. And, while Palmolive cleanses, it refreshes and soothes your skin . . . leaves it healthy and radiant.

Why not begin now, to use Palmolive. Get 3 cakes today. Soon your skin will become younger, fresher, lovelier, all over.

MILLIONS HAIL *IRIUM*, THRILLING REMEDY FOR DULL TEETH!

Pepsodent alone of tooth powders contains this amazing new scientific discovery for giving teeth thrilling luster with safety.

SCIENCE wins your fight! . . . No matter what luck you've had before in restoring natural brilliance to teeth, try the amazing effect of IRIUM, the new scientific remedy for dull teeth, contained in Pepsodent alone of powders.

For IRIUM makes Pepsodent a remarkably *active* tooth powder. At the very first brushing, it speedily loosens the dingy film on teeth and floats it away like magic.

IRIUM is a totally new kind of foaming ingredient which actually banishes film, leaving enamel far cleaner, far more radiant than other methods.

Unlike soap in many dentifrices, IRIUM does not encourage deposits of film and tartar. That's why teeth look whiter, feel clean so much longer after using Pepsodent Powder containing IRIUM.

Teeth sparkle as they never did with old-fashioned, laborious methods. Yet Pepsodent Powder containing IRIUM is DOUBLY SAFE, because it contains NO GRIT, NO PUMICE. DOUBLY PLEASANT because it contains NO CHALK, NO SOAP.

Every brushing leaves a clean, wholesome tingle to rejuvenate your mouth, your sense of taste.

Try Pepsodent Powder containing IRIUM. See how it shows up any other tooth powder you've ever used, BAR NONE!

Just think—people already have bought nearly 10,000,000 cans of Pepsodent Powder. So try it yourself!

USE PEPSODENT POWDER twice a day!
See your Dentist twice a year!

WESTERN CANADA
Special Bargain EXCURSIONS
GOING DAILY FEB. 20 to MAR. 6
RETURN FARES FROM PETERBOROUGH

TO	Coaches	Tourist Sleeper	Standard Sleeper
Winnipeg	$26.50	$33.10	$39.70
Regina	39.65	42.00	50.40
Saskatoon	35.95	44.90	53.85
Calgary-Edmonton	42.55	53.15	63.80
Banff-Jasper	44.80	55.95	67.15
Vancouver-Victoria	56.50	70.50	84.45

RETURN LIMIT 45 DAYS

Fares shown above for passage only—cost of berth in tourist or standard sleeping cars additional.

Correspondingly low fares to all other Western Canada destinations. For tickets and full information as to routes, stop-over privileges, sleeping car reservations, etc., consult any agent.

CANADIAN PACIFIC • CANADIAN NATIONAL

The Peterborough Examiner

PETERBOROUGH, ONTARIO, CANADA, TUESDAY, FEBRUARY 23, 1937

Toronto Police Raid Bingo Game

TORONTO—Police last night conducted their first raid on a bingo party. Ninety-two persons, men and women, were found playing the game in Winchester Hall. John Barry and Rudolph Huge will be summoned on charges of keeping a gaming house, police said.

Hockey Team A Family Affair

CAYUGA — "Just one happy family," is the way Manager James Baird, Sr., describes his hockey charges. The eight-man squad actually is a family affair. The players and even the mascot, are sons either of the manager or his brother.

POPULAR MUSIC IS DISTORTION OF ALL RHYTHM

Dr. Charles Peaker Gives Address On Ladies' Night At Rotary Club

PRAISES MADRIGALS

In an informal talk on music, which was well described by Alderman James Dutton who proposed the vote of thanks as having been "instructive, amusing and entertaining," Dr. Charles Peaker on Monday evening attacked modern popular music on the grounds that it embodies a violent distortion of rhythm. The blaring saxophones of the jazz band were suggestive to him of the love life of the baboon, he said.

Dr. Peaker, formerly organist at Knox Church here and now organist and choirmaster at Walmer Road Baptist Church in Toronto, was introduced by Fred Reed at the Rotary Club "Ladies' Night" and dinner held in observance of the thirty-second anniversary of the founding of Rotary International, as a man who has made an outstanding success in the world of music.

In taking his diploma as Associate of the Royal College of Organists Dr. Peaker won the Sawyer prize in 1927 and two years later became a Fellow of the College. He is conductor of the Hart House Glee Club at University of Toronto and of the Junior League Ladies' Choir, and is vice-chairman of the Toronto centre, Canadian College of Organists and a teacher and examiner on the staff of Toronto Conservatory of Music.

In acknowledging the introduction of himself, Dr. Peaker paid a nice tribute to his wife who was present at the function by declaring the biographical sketch had omitted reference to what he considered the most successful phase of his whole career, and that he said was his marriage to Mrs. Peaker at St. Catharines.

Compliments Madrigals

He also paid high compliment to Mrs. Dorothy Allen Park and her Madrigal Singers who he assisted at their concert in the Eaton auditorium last Saturday night at the consol of the organ. "They looked divine and sang divinely" he remarked with obvious sincerity.

Subsequently Dr. Peaker called on Mrs. Park to sing a group of representative songs. Among the numbers she sang to the accompaniment of Dr. Peaker at the piano and to the evident enjoyment of the large gathering were: "Jesous Ahatonhia" the first carol sung in Ontario in 1642 which was taught to the Indians by the Jesuit priests; "Hark Hark the Echoing Air—Henry Purcell"; "Ah Love But a Day—Mrs. H. A. Beach"; "The Disappointed Seranader—Brahms."

With reference to his previous remark that "music has to be understood to be appreciated," Dr. Peaker declared in acknowledging Mrs. Park's singing, "she has expressed more in song than I could ever hope to interpret to you in words."

In his talk on music, the speaker, offered some examples from history to exemplify the power of music in the past and made a brief inquiry into the root of music, which he said had developed from rhythm, melody and harmony and a combination of all three elements.

Distorion of Rhythm

While he criticized modern popular music on the ground that it is a violent distortion of rhythm, he referred to the old Viennese waltzes as being compositions of people of taste and culture, and analyzing the tune "Swanee River" declared it was a melody that had proper balance and which demonstrated the principle underlying the construction of the world's famous symphonies. There is music wherever there is harmony, tone and proportion, he said.

While he agreed that all the best music comes from the heart, Dr. Peaker said it was equally true it mostly also come through the head. Music, he declared, embraces all the emotions in the scale of human experience and can fit in with every mood to which human nature is subject.

He commended the works of Sir Percy Buck and Percy Scholes to all who wish to obtain a better understanding of music. The works he said were written for "the man on the street" and had done more to popularize music than anything he knew of.

Moves Vote of Thanks

Moving a vote of thanks which extended to Dr. Peaker and to Mrs. Park by President Chris Graham who presided, Alderman Dutton said he was delighted to feel that in this materialistic age people are getting back once again to a deeper appreciation of the great masters of music. He hoped that appreciation would deepen.

On behalf of the club he congratulated Dr. Peaker on his high attainment in the realm of music and also extended congratulations to Mrs. Park and her Madrigal Choir on the successes that have come to them.

During the dinner hour a classical program of music was presented by the Northrop string trio composed of Messrs. Harry Northrop, Stanley Northrop and Tom Smith, while prior to the introduction of the guest speaker a sing-song was led by Rotarian Jack Smith with George Nicholls at the piano. Little Lenore Gordon a protege of the Rotary Club offered a pleasing song and tap dance number.

Was First President

Fred L. Roy outlined the growth of Rotary International since its formation in Chicago thirty-two years ago, declaring that the organization now has over 4,120 clubs over the surface of the globe with a membership of 175,000.

As first president and charter member of the local club, Mr. Roy recalled it was organized here under sponsorship of Belleville Rotary Club sixteen years ago and he liked to think that Peterborough is a better city for having such a club.

Past President W. R. Morris called on the charter members present to stand up. Those present as original members including himself were: Mr. Roy, Dr. H. R. H. Kenner, J. W. McDermid, and Robert Abbott.

Booster prizes were drawn for by Ross L. Dobbin and Ross Hood and were won by Mrs. J. W. McDermid and Mrs. Jack Smith. Special prizes were presented to Mrs. Peaker and to Mrs. Park.

Twenty-One Children In 26 Years

Twenty-one children in 26 years, the latest only a few days old, is the record established by Mr. and Mrs. James Masse, who operate a 380-acre farm near Drysdale, Ont. There has been only one set of twins in the list and each of the children is alive and healthy. Five of the older children have left home, the other 16 still living on the farm with their parents. This picture shows 15 of the family along with the father, James Masse. Only Mrs. Masse and her youngest babe, of the group that make up the present farm family, are absent.

KEYNOTE MEETING TONIGHT FOR HOME BUILDING PLAN

Building Contractors And Carpenters Assure R. Denne Of Support

WEEK OF MEETINGS

By telephone and personal calls building contractors and carpenters have informed Roland Denne, chairman of the local advisory committee for the Home Improvement Plan, that they will be present at tonight's group meeting in the Chamber of Commerce at 7.30 o'clock.

"A real meeting tonight will set the pace for the other groups this week," Mr. Denne remarked to the Examiner. "The main object right now is to get the representatives of these groups appointed to the general committee so we can get down to the real business of making the Home Improvement Plan known to the citizens; in plain words, 'putting it across.'

"All we need is the spirit of co-operation that has done things in the past to make the Plan a success, and that means providing employment this season, thereby getting a lot of men off relief and on to pay rolls. If we can reduce the city's relief bill it will be all the better for the taxpayers. That is briefly the government's objective, and it is simply up to us to do our part. They have been holding meetings in Belleville and Kingston, and Peterborough can do as well, if not better, than those cities."

Alderman McIntyre said he would attend tonight's meeting, but the finance committee of the council is preparing the 1937 budget.

"I hope there is a good attendance," Ald. McIntyre said. "Every citizen is anxious to see more work started and to get rid of as much relief as possible."

Wednesday night the bricklayers, cementmen, plasterers and stonemasons are billed for a meeting at 7.30 in the Chamber of Commerce; Thursday night the plumbers, steamfitters, sheetmetal men, tinsmiths and also the electricians; and Friday night the painters and decorators.

With the appointment of representatives of the various trades, a meeting of the general committee will likely be called for next Tuesday night.

THE STARS SAY . . .

By GENEVIEVE KEMBLE

JUNIOR CITY HOCKEY TO-NIGHT

Two Games

First game starts at 8 o'clock. Adults 15c. Children 5c

Brock Street Rink

Have Your Car X-Rayed With the New

King Tester

Car Trouble Diagnosed Instantly

Foley & Wilson

McDonnel at Reid. Tel. 2027

OBITUARY

ARCHIBALD FOWLER

A veteran of the British Imperial forces who saw action through the greater part of the Great War was taken in the passing of Archibald Cook Fowler, 510 Wolfe street, at St. Joseph's Hospital today (Tuesday). In his 48th year, he succumbed after an illness of ten days.

He served as a corporal in the Royal Garrison Artillery and was wounded in action. Born in Crail, Scotland, he was son of the late David Fowler and Christina Cook. Five years ago he came to this city from Windsor, Ontario, and has been employed as a mechanic with the Peterborough Bus Lines. He was a member of Trinity United Church.

Surviving are his wife, formerly Helen Hexton, two sons, David and Andrew, two sisters, Mrs. R. Whittington of Detroit and Mrs. J. Fowler of Windsor, and one brother, Alexander, of Karkcaldy, Scotland.

The funeral will be held Thursday at 2 p.m. from the Nisbett Funeral Home to Little Lake Cemetery, Rev. George S. Easton of Trinity United Church officiating.

DR. C. HOWSON

(Examiner Correspondence.)

KEENE, Feb. 23.—Dr. C. Howson of Weaverville, California, passed away at Wilson Hospital recently following one month's sickness. Pneumonia developed from a cold was the cause of death.

Dr. Howson was born in Otonabee 63 years ago, and graduated from Trinity College, University of Toronto.

Surviving are his widow; one son, Christopher J. of Oakland, Calif., and two daughters, Margaret and Alice of Calgary, Alberta; one sisters, Mrs. Muncelette of Gusworth, Sask., and four brothers, Wesley and George of Monaghan, and Gilbert and Edward of Keene.

JAMES O'BRIEN, SR.

Through an error, the report of the death of James O'Brien, Sr., indicated interment would take place in Little Lake Cemetery. Burial will be made at St. Peter's Cemetery following a service at the Sacred Heart Church on Wednesday morning at 9 a.m.

CRICKET MATCH DRAWN.

MELBOURNE, Australia. — The match between the touring Marylebone Cricket Club team and Victoria was drawn today with the state eleven ahead on the first innings by 105 runs. Victoria made 292, the visitors totals being 187 and 132 for three wickets. Rain prevented play yesterday.

Attention Downer's Corners

Wednesday Night Gospel Service Cancelled

We regret very much that after being assured of the use of the Orange Hall at Downer's Corners for a gospel service, we were advised Monday after our announcements had gone out, that the hall was not available for same.

Yours in behalf of the FULL GOSPEL PENTECOSTAL CHURCH.

Geo. A. Chambers, Pastor.

MAIN STREET TOPICS

Jabs and Jottings as Picked Up By an Examiner Reporter.

FAIR BOARD MEETING

Tom Brown informed the Examiner today that the Peterborough Exhibition Board meeting Wednesday evening will receive progress reports from committees and discuss general business.

ROOF OF HOUSE DAMAGED

Minor damage was done when a flying spark set afire the roof of a house at 608 Bethune street this afternoon. The blaze was put out immediately by the Fire Department. Damage was estimated at $10.

COLORED LIGHTS REMOVED

Last vestiges of another Christmas season disappeared today with removal of the strings of coloured lights from over Peterborough's main streets by Utilities workmen. The lights were put up early last December.

MASONIC PICNIC

Teams have been lined up and arrangements completed for the Masonic picnic at the Y.M.C.A. Thursday evening. Members of the local lodges will compete against each other in volleyball, bowling, billiards and bridge. G. H. Roper of the Y.M.C.A. has had charge of program arrangements.

TORONTO TEAM COMING

A team of volleyball players from the Toronto Central Y.M.C.A. will play a match with business men of the Peterborough "Y" here Saturday evening. The Peterborough men will be hostess to the visitors at a supper before the game.

HORTICULTURAL MEETING

An open meeting of the Peterborough Horticultural Society will be held Thursday evening in the office of A. D. Runions, representative of the Ontario Department of Agriculture. John A. Smith, this year's president of the society, is appealing to the members to make Coronation Year a special effort, and urges a larger attendance for Thursday night.

SPEAKS AT CONFERENCE

A. E. Chalmers, Peterborough county engineer was one of the speakers at the conference of county and township road superintendents held in Toronto yesterday under the sponsorship of the Ontario Department of Highways. Mr. Chalmers discussed the snow removal problem.

LOOK FOR BUSY SEASON

Local roofers, carpenters and general construction jobbers are anticipating the busiest season in many years past this Spring and summer. Jobs are already appearing although the winter is still officially on. Citizens have more money this year to take care of the repairs and reconstructions which have been postponed during the depression and, further, the home improvement loan facilities provided by the Government will have a definite tonic effect on the trade, contractors report.

DEPUTATION TO OTTAWA

A deputation from the council will interview the Hon. P. A. Cardin, Minister of Public Works in Ottawa on Thursday in regard to conversations relating to a proposed federal building in Peterborough. Mayor Macdonald, Alderman Hamilton, Alderman Sloan and City Engineer Parsons will represent the city. The engagement was arranged by J. J. Duffus, M.P., and implements Alderman Gordon's suggestion in January that renewed talk of a combined customs and postal office for this city should be taken be discussed with the Hon. Mr. Cardin.

DISCUSSED TRADE UNIONS.

The Workers' Educational Association transferred their meeting Monday night to the Paragon Hall and after Gordon Price's lecture on trade unions and their effect on wages, followed by a topical discussion, the usual routine was diverted to a social hour. It included a musical program, several songs by Eddie Rowe, a piano duet by Edna Rae Borland and vocal solo by Miss Edna Borland, accompanied by Mrs. George Wallace. Refreshments were served and a very pleasant hour spent. The course continues for two more meetings and the season will be concluded with the annual meeting and election of officers.

Proposed Same Toast For Past 15 Years

Dubbed by President Chris Graham as "one of the city's most eligible bachelors," Ross L. Dobbin was called on to propose a toast to "The Ladies" at the annual Ladies' Night and dinner held by the Rotary Club on Monday in observance of the thirty-second anniversary of the founding of Rotary International.

Although he has been called on annually for the past fifteen years to perform a similar duty, Mr. Dobbin feigned complete surprise. Graciously acknowledging that any embarrassment he might feel in such circumstances was overcome to some extent by the chance the occasion afforded him of meeting a few nice ladies, he was pleased to observe however, that the ladies were accompanied by their husbands so that he felt comparatively safe.

Mrs. W. R. Morris replied in similar vein on behalf of the ladies. With reference to some observations made by Dr. Charles Peaker as guest speaker in an entertaining address on music, Mrs. Morris commended a canoe in the moonlight to all bachelors.

NEW EXTENSION STOCKS BAKERY TO COST $35,000

New Proving Room With Capacity Of 20,000 Loaves To Be Built

TWO NEW OVENS

James Dutton, manager of Stocks Bread Limited today announced an extensive construction program at the local plant involving a total estimated expenditure of $35,000. Building permits have been issued through the city engineer's office and work has started.

The program involves a one-storey brick and steel frame addition to the proving room, measuring 30 feet by 130 feet; installation of two new oil-burning bake ovens of improved type; a new 40-horse power boiler and proving ovens, at the north-east end of the existing building.

At the south-east end a further one-storey brick and steel frame addition having dimensions of 200-feet by 150 feet is to be erected. It will provide extra warehouse accommodation and will include new offices for the administrative staff.

Mr. Dutton said the general contract is in the hands of H. W. Rule and Son of Toronto who are working in conjunction with the company's engineers. So far as possible, he stressed, local labor will be employed and materials will be purchased locally.

Additions to the proving room, it is expected, will be completed by May 1, and will provide facilities for an additional weekly capacity of at least 20,000 loaves of bread and will possibly lessen the number of hours per week of the employees.

Under government regulations, Mr. Dutton explained, the bakery trade is allowed a 56-hour week and the firm is very anxious to keep within the provisions of the law in this important respect.

Mr. Dutton also indicated that his company is contemplating the erection of a distributing centre at Lindsay, but plans in this connection have not yet assumed definite shape.

Putting In New Boiler

The first of the work now under way will include the removal of the existing 25 horse-power boiler and its replacement with a new 40-horse power boiler. The new boiler and the two additional ovens to be installed will all be equipped with oil burners. Formerly coke has been used at the bakery.

On the second extension which is planned, no additional stabling accommodation is being provided as Mr. Dutton feels that the horse is still continuing to be displaced by motorized equipment.

GRAND LEVEL DROPS

BRANTFORD, Ont., Feb. 23—(C.P.)—Danger from floods in Brantford district was reported at a minimum to-day after a drop in temperature overnight, acted as a check on the Grand River, causing the water to drop from high heights yesterday.

Although no damage has been recorded in the vicinity, debris carried by the stream gave evidence of damage to fences and small buildings in the upper reaches of the river.

REAR ADMIRAL DIES

PORTSMOUTH, N.H., Feb 23: — (AP). — Rear Admiral Henry T. Mayo, 80, commander-in-chief of the United States' Navy during the Great War, died to-day from a heart attack at the home of his son, Captain C. G. Mayo. He rtired in 1920.

HOME IMPROVEMENT PLAN

Schedule of Organization Meetings

TUESDAY, Feb. 23—
Master Carpenters and Contractors.

WEDNESDAY, Feb. 24—
Plasterers, Cement Workers and Masons.

THURSDAY, Feb. 25—
Plumbers, Tinsmiths and Electricians.

FRIDAY, Feb. 26—
Painters and Decorators.

All Meetings Start 7.30 p.m. at the CHAMBER OF COMMERCE

(Signed)
ROLAND DENNE
Chairman of the Advisory Committee for the Peterborough District.

British Seaplanes Collide

Boats from the British destroyer Crusader are shown searching the waters of the Mediterranean off Alexandria, Egypt, a few moments after two naval planes, engaged in a manoeuvre, had collided in the air. One plane plunged into the sea, killing two occupants. The other is shown (arrow) being hoisted aboard the Crusader. The fatality occurred during war games of the home fleet.

POWER FIGURES DECLARED WRONG

Hon. G. N. Gordon Says Chairman Of Utilities Commission Gave Wrong Figures

The Hon. G. N. Gordon issued a statement to The Examiner to-day about the power at the Waterworks dam. The statement is as follows:

"The figures Gordon Matthews, the chairman of the Peterborough Utilities Commission, gave were altogether wrong when he said there was only 400 horse-power at the Waterworks dam. The fact is that there is approximately 800 horse-power and he had the record of the waterflow.

"The power that the Canadian General Electric Company is getting is worth, at the present time, at what we are paying for power, in Peterborough, $30.00 per horse-power or $24,000.00 a year.

"If this renewed lease for twenty years to the Canadian General Electric is cancelled it would mean that the Peterborough street lights would not cost the city a cent, or, if we paid for the street lights, we could reduce the rates for water, electricity and gas to the amount of approximately $24,000 per year."

HIGH AWARDS WON IN OSHAWA BY LOCAL DOGS

Thirteen Dogs From Peterborough All Captured First Place In Classes

HUMANE SOCIETY SHOW

2nd Front—ePterborough Dogs . .

At Oshawa Matinee Dog Show held under auspices of the Humane Society in the "Motor City" one hundred dogs were entered, including 13 Peterborough entries, which all placed first. The largest entry in any one breed was in Beagles.

Mrs. R. B. Smith, president of Oshawa Humane Society, expressed appreciation for the co-operation of Peterborough dog fanciers in helping to make the first dog show ever held in Oshawa such a success. She hoped the Oshawa dog fanciers would be able to show their appreciation in a tangible way by assisting at the next dog show held in Peterborough.

The highlight of the show was the award to Norman Manley, 24 Brown street, this city, of the judge's prize (a cup donated by Oshawa Dairy) as the best dog handler under 16 years of age. He won it for his handling of William Thompson's female beagle, "Cutie."

Judges were: R. P. Sparks, J. D. Strachan, Alfred Roberts, Jack Latham, and Bert Swan, all of Toronto.

The following local fanciers featured in the prize awards:

Beagles: Browntown Kennels, William Thompson, owner. First and second male, ribbons. First and second female, ribbons. Best Beagle in show; cup, ribbon and special prize.

Irish Setters: J. Dutton, Jr.: First male, ribbon. First female, ribbon. Best setter in show, ribbon and special prize.

Fox terrier smooth: S. Mitchell; First female ribbon.

Fox Terrier, Wire: W. E. Leybourne. First male, ribbon.

Yorkshire Terrier: H. Smith. First female, ribbon.

Boston Terrier: Lift Lock Kennels (William Welch, owner): First and second male, ribbon.

VALENCIA IS BOMBED

VALENCIA, Spain, Feb. 23—(AP)—Insurgent air fleets dropped incendiary bombs on the port of Valnecia to-day in two separate raids.

SPECIAL NOTICE

To All Master Carpenters and Contractors

In the interests of this community's progress towards prosperity, all Master Carpenters and Contractors are most urgently requested to attend an organization meeting of the National Employment's Home Improvement Plan for Peterborough District.

7.30 P.M. TUES., FEB. 23

At The

CHAMBER OF COMMERCE

(Signed) ROLAND DENNE,
Chairman of the Advisory Committee For the Peterborough District

$5.00 Prize

For the Best List of Repairs and Improvements That Can Be Made Under

THE HOME IMPROVEMENT PLAN

LIST YOUR SUGGESTIONS UNDER THESE HEADINGS—

BASEMENT
ATTIC
BATHROOM
BEDROOMS
INTERIOR OF HOUSE (General)
KITCHEN
EXTERIOR AND GROUNDS
GARAGE
FARM BUILDINGS

HERE ARE A FEW REMINDERS—

Heating, Insulating, Plastering, Flooring, Decorating, Painting, Papering, Glazing, Awnings, Sheet Metal Work, Built-in Fixtures, Additions, Electrical and Re-Wiring, Fencing, Roofing, Automatic Stokers, Masonry, Cement Work, Roofing and Shingling.

Simple Rules:

1. Contest is open to everyone except employes and relatives of employes of The Examiner.
2. Contestants are required to answer on one side of the paper only.
3. Contest will close Thursday, 12 o'clock noon, February 25, 1937.
4. Winner will be announced on this page Saturday, February 27, 1937.
5. Contestants are not required to buy anything to enter this contest.
6. Contestants must print name and address in top right hand corner of answer.
7. The decision of the judges will be considered as final.
8. Address replies to "Home Improvement Plan" Editor, The Examiner, Peterborough.

All Lists Become the Property of The Examiner.

TALK IT OVER WITH THE REST OF THE FAMILY . . . WRITE YOUR LIST NOW

You May Be the Winner

The Prize Will Be Awarded in a $5.00 Merchandise Order on Any Advertiser in the Examiner Supporting THE HOME IMPROVEMENT PLAN

ENGLAND, CANADA TO MEET IN FINALS LONDON TOURNEY

Both Add Shutouts By Beating Poland 11-0, Germany 5-0

FRANCE, HUNGARY OUT

LONDON, Feb. 23 (C.P.). — A merry battle of goal-tending is going on here as Canada and England near their decisive game for the world's amateur hockey championship.

Jimmy Foster, goalie of Moncton Hawks when they won the Allan Cup two years in succession, and goalie for England in their upset win in last year's Winter Olympic Games, has scored five shutouts in five games of the current tournament.

Kenny Campbell, of Kimberley Dynamiters, 1936 Allan Cup winners, has been scored on twice in five games, both by Poland in the first round.

The two added to their shutout records last night as Kimberley, representing Canada, defeated Germany 5-0 and England trounced Poland 11-0. In other games Czechoslovakia won from France 8-1 and Switzerland defeated Hungary 4-2.

These results made it certain that Canada and England will enter the final pool to-morrow night when four teams will continue in the fight. Four will be dropped after to-night's games.

France and Hungary are certain of elimination while the two vacant places will be settled to-night when Germany meets Czechoslovakia and Poland plays Switzerland. Favored to continue were Germany and Poland.

In the final round each team will meet the three other teams once with the championship going to the squad making the best showing, goals to count if the points are tied.

Short two men, Gustav Jaenecke and Rudi Ball, the Germans put up a gallant fight against Canada and held the fast Allan Cup squad scoreless for a period. Then experience told. "Puffy" Kemp scored twice and Gordon Wilson, Paul Kozack, and Ralph Redding added single goals.

Kemp took over scoring leadership of the Canadians with eight goals in five games. Bill Burchett, Redding, and Fred Botterill each has six, and Wilson five.

Canada has scored 37 goals and England 38.

DEER LODGE RINK RANK FAVORITES

Macdonald Brier Tankard Competition However Will Produce An Upset

TORONTO, Feb. 23.—(CP)—Jimmy Welsh and his youthful Winnipeg Deer Lodge curlers were favored today to take back to Manitoba that province's eighth Dominion curling championship when the Macdonald's Brier Tankard finals open here next week.

Jimmy's feat of winning 34 of 35 games in Manitoba's recent bonspiel, putting to rout some of Canada's noted wielders of the besom and stone, made him an able defender of the crown Ken Watson and his Strathcona club rink won last year.

But a notable lineup of curling greats were ready to "make it tough" for the Deer Lodgers. Only Quebec remained to name its representative in the Brier competition, competed for nationally since 1928. That province's championship rink was expected to be known by Thursday.

Cliff Manahan of Edmonton, who won the title for Alberta in 1933, promised to give the Winnipeg curlers a close battle. Rolly David of Vancouver has been here before, too, and the British Columbia titlists were expected to make a good showing in the Toronto 'spiel.

Dunker for Ontario.

To A. E. Dunker of Kitchener Falls the honor of representing Ontario, with Alberta the only other province to loosen the grasp Manitoba curlers have held on the tankard since 1928. Gordon Campbell's Hamilton Thistles won the title in 1935.

Emmett Smith of Haileybury hoped his third appearance in the Dominion-wide event would be his lucky year. Winner of a play-off with E. A. Fitchett of Sudbury for the right to represent Northern Ontario, Smith this year skips the north country's entry for the third time. He first competed in 1927.

Victors in provincial 'spiels, other entrants in the Brier race are Frank Smith of Moose Jaw, Saskatchewan; Charles Bary, of Fredericton, New Brunswick, Hugh Ferguson of Truro, Nova Scotia, and Art Belcher of Charlottetown, representing Prince Edward Island.

BRUIN GETS DATES MIXED

PRAIRIE RIVER, Sask. (C.P.).—A yearling bear was shot and killed here when it wandered into town on the coldest day of the winter. Apparently it got its dates mixed and awakened early in its hibernating den.

Remember When—

The two-referee system was inaugurated in the National Hockey League by President Frank Calder 14 years ago to-day. In those days the professional circuit was a four-team affair, composed of Toronto St. Patricks, Montreal Canadiens, Ottawa and Hamilton. Harvey Pulford and Dr. Jerry Laflamme paired off in one game the day after the change was made. The other was in charge of Cooper Smeaton and Percy Lesueur.

APPS IS LEADING CANADIAN SECTION WITH 37 POINTS

Only Three Points Behind Aurie Of Detroit, Who Leads American Section

MONTREAL, Feb. 23 (C.P.).—If young Syl Apps goes on this way, you'll probably find a lot of National Hockey Leaguers taking up pole vaulting. Because, as a glance at the Toronto rookie's point standing would indicate, it hasn't done Sylvanus any harm at all around those nets. The former Olympic vaulter is leading the N.H.L.'s statistics section. Official league staatistics give him 37, his four points of the last week having put him two up on Sweeney Schriner of the New York Americans.

The Maple Leafs took over another honor during the week. A match penalty boosted Red Horner's penalty total to 102 minutes, and he displaced Allan Shields of Boston Bruins, who now trails him by 17 minutes.

SCORING LEADERS

Canadian Division

	G.	A.	P.	Pens. in mins.
Apps, Toronto	13	24	37	10
Schriner, Amns.	15	20	35	17
H. Jackson, Tor.	17	17	34	10
Gagnon, Cdns.	17	14	31	28
Chapman, Amns.	8	22	30	36
Joliat, Cdns	16	13	29	30
Drillon, Tor.	14	14	28	0
Ward, Montreal	14	13	27	32
Carr, Amns.	14	13	27	18
Gracie, Montreal	8	19	27	16
Robinson, Mont.	14	11	26	15
Siebert, Cdns.	7	17	24	36
Mantha, Cdns.	11	11	22	13
Blake, Cnds.	10	12	22	6
Anderson, Amns.	9	13	22	24
Northcott, Mtl.	11	10	21	18
Wiseman, Amns.	10	11	21	10
Cain, Montreal	9	12	21	16
Stewart, Bstn.-A	13	7	20	35
Morenz, Cdns.	4	16	20	12
Haynes, Cdns.	4	16	20	20
Desilets, Cdns.	7	11	18	15
Conacher, Mtl.	4	14	18	43
Metz, Toronto	8	9	17	17
Thoms, Toronto	8	6	14	14
Lepine, Cdns.	7	7	14	13
Jerwa, Bstn.-Amn	6	8	14	38
Marker, Montreal	6	8	14	20
Fowler, Toronto	5	9	14	20
Trottier, Mont.	7	6	13	29

United States Division

Aurie, Detroit	22	18	40	20
Barry, Detroit	13	24	37	6
Lewis, Detroit	13	16	29	14
Cowley, Boston	12	16	28	4
Getliffe, Boston	13	12	25	28
N. Colville, Rang.	10	15	25	33
Dillon, Rang.	17	7	24	8
Watson, Rangers	9	15	24	22
Thompson, Chi.	10	13	23	28
Keeling, Rangers	19	2	21	18
Howe, Detroit	14	7	21	10
Patrick, Rangers	6	15	21	23
Sorrell, Detroit	8	12	20	4
Clapper, Boston	12	7	19	14
Goodfellow, Det.	7	11	18	35
Gottselig, Chicago	6	12	18	8
Sands, Boston	12	5	17	4
Shibicky, Rang.	12	5	17	28
Jarochelle, Chi.	7	9	16	6
W. Kilrea, Detroit	7	9	16	6
Bruneteau, Det.	9	6	15	18
Pettinger, Detroit	5	10	15	11
Heller, Rangers	4	11	15	38
Seibert, Chicago	8	6	14	46
Brydson, Chicago	7	7	14	20
Palangio, Chicago	6	8	14	6
M. Colville, Rang.	5	9	14	8
Boucher, Rang.	4	10	14	5
Pratt, Rangers	8	5	13	23
March, Chicago	10	2	12	19
Beattie, Boston	7	5	12	10
Murdoch, Rang.	0	12	12	14

DRUNKEN DRIVER IS GIVEN 30 DAYS

Verulam Man In Lindsay Jail—Six Deer Seen On Farm At Burnt River

(Examiner Correspondence.)

LINDSAY, Feb. 23.—H. Atkister, a resident of Verulam Township, was given a thirty-day sentence in jail yesterday by Magistrate Gee on the charge of driving a car while intoxicated. Provincial Traffic Officer Massingham laid the charge, and it was disclosed in court that the accused ditched his car and damaged it.

Hope is waning for the recovery of five-year-old Ivan Gilson. The tot is suffering in the Ross Hospital from concussion of the brain and facial lacerations. A flower box fell off the verandah at his home on Saturday morning, striking him on the head.

Six fine big deer are roaming at large on farms near Burnt River. Charles Hodgson, of that village, came upon the herd, and when they were disturbed, they dashed into the bush land. It is believed they came out from their haunts in search of food.

The community was shocked at noon yesterday as a result of the announcement that Miss Margaret Tangney, prominent in the business life of the community, had died suddenly at the home of her parents, Mr. and Mrs. M. E. Tangney, Lindsay Street. The deceased was associated with the Tangney furniture store and undertaking parlors, and was at her place of business on Saturday. Besides her parents, she is survived by four sisters and three brothers. She was a member of St. Mary's Church.

A resident of Sheridan Street, Peterborough, will face a charge of reckless driving, laid by Traffic Officer Massingham, as a result of an accident on the Fenelon highway early Sunday morning. It is alleged that his car struck another car driven by a Lindsay resident who was driving to Fenelon Falls to bring home members of the local hockey team.

SPORTS DAY BY DAY

Digging Up the Local Dirt With the Odd Chuckle or Two

(C.J.P.)

SOUTH AFRICA and June are both quite a piece away from here and now but Chief Glimblett has just informed us that a South African lawn bowling party of 30 men and 15 ladies will visit Peterborough about June 22nd for matches. The Chief is chairman of District 14 which includes Whitby, Oshawa, Bowmanville, Newcastle, Port Hope, Cobourg, Peterborough, Lindsay, Cannington, Port Perry and Beaverton. The bowlers from the Dark Continent are touring Canada, arriving at Montreal and then going to Ottawa, Kingston, Peterboorough, Toronto and probably west. Three or four local rinks and the rest from the district will probably compete against 'em.

* * * * * * *

ACCORDING TO the Ontario Intelligencer's intelligent (sometimes) sports pillar, the Fliers-Pontiacs' tussle the other eve was something of a nautical affair. There was water on the ice, and the Petes—who lost to the R.C.A.F. gang in several inches of aqua pura—can sympathize with the Toronto team. The Chiefs failed to bring their war canoes but then the Fliers left their hydroplanes at home, too, so it was all even there. The latter proved too good and should just about cop intermediate "A" honors. Many of the Fliers' fans saw the series, going to Belleville loaded with beer—wait a second, now—loaded for bear and there was much rejoicing around the airport ere dawn arrove. The Chiefs were chiefly glum.

* * * * * * *

A GUY writes in with two questions: (a) Is Jack Adams' home in Napanee? and (b) what is a "dead man's hand" in poker? The Red Wings' pilot did live in Napanee but we understand he has moved this winter to Detroit and has taken out citizenship papers. A "dead man's hand" in poker is a hand containg a pair of aces and a pair of eights—so called because that was the hand held by Wild Bill Hickok when he was shot in the back.

* * * * * * *

OUR COLTS are all set to journey to Kingston tomorrow for the first game of their O.H.A. junior "B" playdown series. This is the Kingston lineup: Goal, Bridgen; defence, Smith and Crawford; centre, Partis; wings, Carr-Harris and Belwa; alternates, Evans, Knott, Younger-Lowis, McColm and Hagen. We notice two of 'em have hyphenated names. We do not like pucksters with hyphenated names, especially if they are on defence, as they are hard to split. However, the Red Indians haven't got Goldup and Catlin, their two aces who were mainly responsible for eliminating our juniors last winter.

* * * * * * *

TWO JUNIOR City Hockey League games are listed for tonight in the Brock St. rink, Monarchs and All Saints tangling at eight and St. Peter's playing Canucks at nine. Both should be good and they're quite important as playoffs will be started next week. Tomorrow (Wednesday) p.m. at eight o'clock in the Brock, an exhibition game has been arranged between the O.H.A. juvenile squad of Campbellford and Canucks of our Junior City Loop. These teams dished up a fine squabble in the Hydro Town a week or so back and this return fixture should be worth seeing. Admission is 15 cents for adults and a nickel for kids. Canucks at present lead the local league.

* * * * * * *

LOTS OF heated action last gloaming on the Rue Brock as three Blood and Thunder Loop tussles were torn off. Bewdley surprised everyone with a 7-4 nod over Outboard Marines, Mayfairs 5-2'd Millbrook, and Westclox just wiggled through with a 4-3 nod over Lakefield. Standing is in tonight and shows the situation facing the teams as they meet this Thursday e'en here in final scheduled games as follows: Outboard Marines vs. Mayfairs at seven, Bewdley vs. Westclox at eight, and Millbrook vs. Lakefield at nine. Next week sees three of these crews tangling in loop playoffs.

* * * * * * *

LOCAL KADUNKS will defend the Felt Trophy in the Lindsay puck tournament which is on for March 3rd, 4th and 5th. Meantime, Lindsay will be staging the Hughes Cup tourney this week likely. We must mitt the Scugog intermediates for making a fine showing against the Oshawa GM-men in the Fenelon Falls' tourney last week. Oshawa won out but just defeated Lindsay by a 2-0 schnozzle in the final fracas. Those watches the Motor Citizens won may have been a 5lt cosly as the GM-men last night were eliminated in the Toronto Mercantile League by Goodyears, 3-1. Covert had an assist on the lone losers' tally. That knocks two Oshawa outfits out of competition for this winter, leaving only their intermediate "B" squad in group playoffs with Whitby and an all-star City League gang to enter junior "B" playdowns.

* * * * * * *

NORWOOD COMBINES swing into action in O.H.A. intermediate "B" playdowns tonight in Belleville and back in Norwood on Friday, goals counting on the two-game serial. The Redmen of the Quinte town figure they have a soft touch, Skipper Thomas being noted as a gent who picks his spots, but they may get something of a jolt. Alex Kempt always ices a scrappy gang of pucksters. We had hoped that our Senior City League winner would meet Norwood, but they may be drawn against the Belleville-Norwood victor, if the local loop gets its affiliation in to the O.H.A. Had it not been for the Kingston-Colts' junior playoff here Friday, quite a few local fans would probably have journeyed to Norwood to see that tilt.

* * * * * * *

HITHER AND yawn: Some Scout Hockey League dope is in tonight . . . . Campbellford, Peterborough, Omemee and Toronto Coplands are expected in that Felt Tourney in Lindsay next week . . . . Several carloads of fans will make the trip from here to Kingston with ye Colts tomorrow . . . . Quinte scribe says Jim Arnell will not do any catching for Kingston or anyone else this summer . . . . Should be a softball meeting here within the next couple of weeks to clear the decks ere the annual gabfest . . . . Lacrosse promoters around town are hoping for a group of, say, Oshawa, R.C.A.F., Peterborough and mayhap a Toronto team . . . . Loops should hustle puck playoffs along as you can't depend on ice from now on . . . . Sloan for Bewdley is the best goalie in the Blood and Thunder Loop this year; he's having a fine season.

Sports Spice

Walter Kelley, the wonder walker from Omaha, is training for his transcontinental walk by working on a relief project. . . Man Mountain Dean will have publicity at any cost. The other day he played the role of Goliath in Aimee Semple McPherson's Tabernacle.

Leo Walker, Washington, D.C., driving range pro, got the luckiest break of the winter tournament season . . When the tour started, he made a deal with Sam Snead. . . . They were to make the tournament swing in Walker's trailer, sharing expenses and pooling winnings. . . . Walker won $150 in their first tournament, but Snead's winnings have kept them going.

King Levinsky declares he's not growing soft. In fact, he offers proof . . A pal caught him cutting up a paper the other day. . . "Why, you're a sissy," cracked the pal, "you're cutting out paper dolls" . . . To which the King angrily replied: "Ah, you're nuts. . . These ain't do's. They're tigers."

THREE COUNTRIES WILL HAVE TEAMS IN AMATEUR 'ROBIN'

England, Canada And U.S. To Be Represented At Toronto In April

AMATEUR HOCKEY CROWN

TORONTO, Feb. 23—(CP)—Teams representing three countries will compete in a round-robin series for the world's amateur hockey crown at Maple Leaf Gardens here in April. England, Canada and United States will send their best organizations to the series.

In announcing the championship tournament last night, W. A. Hewitt, registrar of the Canadian Amateur Hockey Association, said a team would be chosen to represent Ontario if a provincial aggregation failed to win the Allan Cup. If an Ontario team did capture the cup, a second Ontario team would be chosen to represent the province.

Slated to start about April 15, the series will see the four teams meeting in the first tournament of its kind ever conducted. United States will send the victors of the Eastern League which include Hershey B'ars, Atlantic City Seagulls, New York Rovers, Pittsburgh and Baltimore, all of which still have a chance to come out on top.

Mr. Hewitt said Cecil Duncan, president of the C.A.H.A., arranged for the visit of the English National Hockey League champions during a visit to England this month. Wembley Lions or Harringway Racers, fighting for the English title, will make the ocean jaunt, it is expected.

Canada's Allan Cup winners and the Ontario team will attempt to carry off the laurels for the Dominion. Most of the players they will have for opponents are Canadians and Mr. Hewitt expects the series to produce "a real world's champion."

Scout Hockey League Ready For Playoffs

Scout Hockey League standing:—

Team:	W.	L.	T.	Pts.
Im. Conception	2	0	3	7
St. James'	2	0	3	7
St. Peter's	2	1	2	6
St. Luke's	1	2	2	4
Sacred Heart	1	2	2	4
St. Andrew's	0	3	2	2

Games of Feb. 13 and 20 were not played, due to lack of ice. A rule at the start of the season was that any game not played due to no ice would count a point apiece for the teams involved.

Playoffs will commence as soon as possible, with Immaculate Conception and St. James meeting for first place, the loser to play St. Peter's for second place, and the finalists then to tangle for the league title.

Italy will spend $300,000,000 on armed forces in the next year.

KING OF WINTER SPORTS

Ski-ing

By Charles Schaer

Sponsored By Peterborough Ski Club

Christiania Swing

50—Change of Direction, Swings

As stated in our previous articles on "Change of Direction — Turns" the chrisitiania and telemark are classified as swings and may be made at any speed. For changing direction at high speed swings are always used.

The factors necessary for the execution of pure swings are (a) rotary action of the skis, (b) stemming action. The same four elements enter into the generation of rotary action for swings as are used for turns, namely: Body muscular effort, body momentum, body weight and steering effect of the skis. Their individual importance varies with different types of swings. Another factor which might be mentioned is the rapid unweighting and weighting of the skis by an up and down movement of the body. Body muscular effort is usually more vigorous than in turns and body momentum and steering effect are more pronounced due to the higher speed. When vigorous body muscular effort is the predominating element in producing rotary action, the swing is said to be "jerked." If body momentum predominates it is said to be "unforced" or supple and in either case the curve of the swing may be either sharp or gradual. When steering action is principally used the swing is said to be "steered." No swing, however, depends solely on any one element for the production of rotary action.

The so-called stemming action in pure swings is really more of a side-slipping action than a stemming action. It is not always caused by a deliberate stemming position of the skis, as in turns, but is usually the result of the partially broadside on position of the skis due to rotary action.

Next: Christiania—Swings.

Copyright, Central Press Canadian.

Weekly attendance at British movie theatres is now 19,500,000.

American bathing suits will be sold in London this year.

CURLING

By HERB MARTIN

The committee has asked us to try and run the remaining schedule games off as quickly as possible. The idea is to make room for the vice-skips' 'spiel' and the "leads and seconds" bonspiel.

In order to do this we ask the co-operation of all skips and the players of their rinks.

The draw for to-night is:

J. T. Braund vs. C. Giroux.
G. Matthews vs. A. Gates.
R. Bacon vs. W. Harvey
R. Adams vs. B. Scott.
T. Donaldson vs. E. R. Shirley.
A. Kay vs. W. Pratten.
R. Downey vs. J. Sedgewick.

Southend Puck Finals

First game of the Southend Hockey League bantam finals will be held to-night at six at the Sacred Heart rink between King Edward and St. Peter's; first of the midget semi-finals is to-night at seven between King Edward and Canucks; and two scheduled juvenile tilts will be run off there this evening, with Aces meeting Canucks at eight and St. Peter's playing P.C.I. at nine.

LONDON TO HAVE PROBE

Illegal Gambling And Betting To Be Subject of Probe.

LONDON, Ont., Feb. 23 (C.P.). — City Council last night endorsed a recommendation from the Finance Committee for a police probe of "illegal gambling and betting" in London.

Council's resolution said complaints had been received concerning "illegal gambling" and requested a survey of the municipality. Police visited several places on Friday but no prosecutions followed.

INSULL TO RETIRE

Former Utility Head Will Go To England to Reside.

CHICAGO, Feb. 23 (C.P.). — Samuel Insull, former utility head, plans to return to his native England to pass his remaining years, it was reported here to-day.

"The Herald and Examiner" last night quoted Insull as saying: "Mrs. Insull and I have made no decision," but it was said close friends had disclosed that Insull would leave Chicago in June.

LOS ANGELES WINS WORLD CAGE CUP

Californians Take Windsor Fords 28-19 In Second Straight Win

WINDSOR, Ont., Feb. 23.—(CP)—Perhaps the tallest, and certainly the most clever team ever to invade this border city, Los Angeles All-Stars, a band of giants who seem to have little difficulty winning games anywhere held highest honors in the realm of the cage game today. They're newly-crowned amateur basketball champions of the world and proud retainers of the Jacob France trophy, symbolic of the title.

Showing an advantage in height as well as experience, the Californians defeated Windsor Fords, Canadian champions, 28-19 last night in the second game of their best-of-three series for world honors. The invaders from out of the west also won the first game Saturday 40-31.

Representing the United States in a fight for the France trophy which has not been played for since 1932 when Tulsa Oilers turned back a Winnipeg Toilers threat, Los Angeles appeared to have the edge at all times. The series—first of its kind played in Canada—attracted capacity crowds of 2,300 for each game. An exhibition tilt will be played between the two teams tonight preceded by an exhibition affair between Windsor Alumnae, girl basket ball champions of Canada, and Tulsa, Okla. Stenos, U.S. national titlists.

Met In Berlin Last Year.

The France trophy rivals are no strangers to each other. They splashed about on a rain-soaked outdoor court in Berlin last summer with the American team winning 19-8 and taking the Olympic championship.

One of their famous drives which brought 15 points in the final period, gave Los Angeles the match last night. Tied 13-13 at halftime because of the tenacious checking of the fighting Fords, the Americans rallied and held their opponents to six-points while tallying more than twice that many themselves.

Captain Jimmy Stewart, Ford forward, was high scorer of the match with 10 points, many of them made on long shots. Frank Lubin, six and a half feet centre for the Californians who made 15 points in the first game, was closely watched throughout and notched but six points.

SKATING TO-NITE
ALL SAINTS' RINK
8.00 - 10.15 P.M.
Admission—Adults 20c. Children 15c

Stretch Drive Wins For Blackbirder In Nice Effort

Shaken up in the stretch run after a mediocre start, Blackbirder is shown roaring down to the finish in a mile race at Hialeah to outlast the field and pay $7.50 to win. Trailing him are Mountain Man (second), and Chief Cherokee (third).

This big Studebaker is Canada's spotlight economy car!

Selling sensationally BECAUSE OF ITS SAVINGS

ACTUAL PHOTOGRAPH

STUDEBAKER again made sales history in January hard on the heels of a record-breaking 1936!

Alert motoring Canada, more eager than ever for economy in its cars, is swinging over to the impressively economical new 1937 Studebaker which in test after test equals or betters the gas and oil mileage of lowest priced cars.

World's first car to offer the dual economy of the Fram oil cleaner and the gas-saving automatic overdrive! World's only car with the built-in automatic hill holder and feather-touch hydraulic brakes! World's only car with revolutionary and exclusive rattle-proof rotary door latches that end all need for slamming!

Silvery "winged victory" front end! Air-curved steel-reinforced-by-steel body with a paint finish twelve coats deep! World's smartest interiors styled by Helen Dryden! World's largest luggage capacity! See and drive a new 1937 Studebaker Dictator or President now!

As low as $959 DELIVERED in Walkerville, Ontario

Government Taxes, Freight and License Extra

Studebaker's C. A. C. 7% Budget Plan Offers Low Time Payments

A FEW CENTS A DAY MORE THAN A LOWEST PRICED CAR!

CHARLES H. ELLIOTT
AT THE J. E. A. FITZGERALD FUEL OFFICE
253 Hunter St. W. Phone 1300

OSHAWA WINS CARNIVAL CUP FENELON FALLS

Lindsay Squad Secures Citizens' Trophy As Runners-up

HOLD ICE BASEBALL

FENELON FALLS, Feb. 23.—Oshawa General Motors won the hockey tournament in connection with the Fenelon Falls winter sports carnival when they defeated Lindsay Legionnaires 2 to 0 in the final game Saturday night. Three games were played on the final night, and although the ice was soft the large crowd was treated to a splendid evening's entertainment. All three games were close, the ice condition preventing much in the way of combination.

The winners took the L. F. Winchell Trophy and 11 wrist watches as their permanent possession, also the James Daniels Challenge Trophy, to be returned next year. To the Lindsay squad went the Fenelon Falls Citizens' Trophy and 11 windbreakers, as runners-up, and another beautiful cup for the best team in Victoria and Haliburton counties. Woodville juveniles won the A. E. Tiers Trophy for the best junior team in Victoria and Haliburton counties.

In the first game Lindsay handed a 2 to 1 defeat to Bobcaygeon, Heatle and Parkin scoring for the winners and Wright netting the losers' one tally. General Motors defeated Reinhardts 3 to 1 in the second game. Smith tallied twice for Oshawa while Barnes netted the third. Cooper and Chisholm dented the wine in the final game, to give Oshawa the victory over the Lindsay squad.

Hold Ice Baseball

Following the games the trophies and prizes were presented by Bruce McNevin, M.P., and William Newman, M.P.P.

During the afternoon a large crowd gathered on the ice at Cameron Lake for the ice baseball game and skijoring. Bobcaygeon handed a 7 to 3 defeat to Fenelon Falls in the ice baseball game. This is a sport which is believed to have originated in Fenelon Falls and the citizens have become quite expert in the intricacies of mushball on the frozen surface of the lake.

The teams:

Bobcaygeon—Conway, J. Nichols, H. Nichols, P. Nichols, A. Nichols, Jack Junkin, Jim Junkin, Gordon, R. Nichols.

Fenelon Falls — Scott, Palmer, Welsh, Burley, Effery, Brokenshire, Robson, Beare, Kelly.

Skijoring, with cars instead of horses providing the motive power, is probably one of the fastest sports imaginable. Children who did not possess skis pressed their toboggans into use, and, hanging on to a rope attached to the rear of a car, roared across the ice at sixty miles an hour. Another sport which seemed to be quite popular with car drivers was driving across the ice at a furious pace, then suddenly jamming on the brakes, with the result that the car goes seven or eight circles.

Golf on Ice

Ice golf was another novel sport in which the enthusiasts indulged. A full nine-hole course was marked out and the game was played in the same manner as on a regular land course.

Teams

Lindsay—Goal, Kimble; defense, Loucks, Wakelin; centre, Campbell; wings, Cleo Gerster, Charles Gerster; subs, Reeves, Wilson, Parkin, McPhee, Heatle.

Bobcaygeon—Goal, Junkin; defense, Wright, Gordon; centre, H. Nichols; wings, I. Nichols, E. Nichols; subs, Conway, J. Nichols, P. Nichols.

Oshawa—Goal, Salter; defense, McAlpine, Bowden; centre, Covert; wings, Smith, Jamieson; subs, Bagnall, Cooper, Barnes, Chisholm, Everett.

Reinhardts—Goal, Barrie; defense, Harrison, Pattuto; centre, Bailey; wings, McManus, Smith; subs, Webb, Rennie, McKerrighan, Adamson, Armstrong.

Referee—Mac Aldous, Fenelon Falls.

Brooklyn Dodgers Let Lindstrom Out

NEW YORK, Feb. 23 (CP)—Freddy Lindstrom, third baseman of Brooklyn Dodgers in the National Baseball League, joined the growing army of ex-Dodgers today.

Secretary John Gorman announced the Brooklyn club had given Lindstrom his unconditional release. Two weeks ago Lindstrom said he wanted his release if a satisfactory contract was not forthcoming, because he had offers to sign with another club.

In the National League since 1924, Lindstrom played also with New York Giants, Pittsburgh and Chicago clubs.

Hockey Record

SCORES AND STANDING

WORLD'S AMATEUR SERIES.
Canada 3, Germany 0.
Great Britain 11, Poland 0.
Czechoslovakia 6, France 1.
Switzerland 4, Hungary 2.

ONTARIO HOCKEY ASSOCIATION
Intermediate "B"
o-Watford 2, Petrolia (tie) 2.
xParis 2, Preston 0.
x—First game.
Sutton wins round, 6 to 1.
Sutton 5, Newmarket 1. Sutton wins round, 6 to 1.
Simcoe 3, Caledonia 1. First game.
Junior "A"
Stratford Midgets 7, Kitchener 0.
Junior "B"
Barrie 6, Orillia 3. Barrie wins group.
East Toronto 4, Collingwood 2. East Toronto wins round, 12 to 7.
Guelph 2, Galt 1.
Brantford Cubs 6, Hagersville 1. Brantford wins group.
o-St. Mary's 4, Clinton 4.

N.O.H.A. SENIOR.
Wright Harg. 4, S. Porcupine 2.
o-Creighton 5, Refinery 4.

INTERNATIONAL COLLEGE.
McGill 7, Harvard 2.
Princeton 4, Yale 2.

MICHIGAN-ONTARIO.
Muskegon 2, Pontiacs 0.
Detroit 10, Windsor 2.

W.O.H.A. JUNIOR.
Brussels 8, Teeswater 5.

WEST MIDDLESEX RURAL
Mt. Brydges 7, Inwood 6

NEW BRUNSWICK SEMI-FINALS.
Sackville 4, Bathurst 2. First of series.

NOVA SCOTIA COLLEGE.
Acadia 5, Dalhousie 3. Dalhousie wins Western title.

OTTAWA DISTRICT JUNIOR.
Pembroke 14, Barry's Bay 2. Pembroke wins round, 23 to 3.
Brockville 4, Perth 4. First game of series.
Cardinal 12, Cornwall 2. Cardinal wins round, 15 to 3.

OTTAWA CITY LEAGUE.
Hull Volants 5, Lasalle 2. First of semi-finals.

TORONTO HOCKEY LEAGUE.
Senior Commercial.
A. R. Clarke 4, R.C.R. 2.
Reinhardts 5, Parker Pen. 2.

BEACHES LEAGUE.
Hawks 2, Lions 1. 20 minutes' overtime. Hawks win series.

MAYFAIRS WIN 5-2 TO GAIN PLAYOFFS

Defeat Millbrook In Lively Senior City Loop Puck Contest With Big Second Frame

Mayfairs clinched a playoff berth in the Senior City Hockey League last night at the Block Street Rink by pulling out a 5-2 verdict over Millbrook. It was a lively game all through, fast and clean with good and bad hockey shown. The count was 1-0 for the Cafe Kids at the end of the first inning and 4-1 for them going into the third.

Despite the count, Millbrook made it an interesting battle and deserved several more scores. Both goalies played a good game to rob their opponents of counters at close range. The winners' defence looked a trifle stronger, but none of the rearguardsmen stood on defensively. All the forwards battled hard. Mowry, Courneyea, and Hill shone for the winners, and the alternates were almost as effective. For Millbrook, Spencely, Wainman and Skitch turned in a bangup game, while the rest were nearly as good.

Mayfairs Get First.

O'Leary scored the first goal for the locals in the initial frame on a solo attempt. Spencely notched one early in the second to tie it up. Mowry came back with one for Mayfairs on Driscoll's assist. Meyette broke through for another and then Mowry took Gardner's pass in close to make it 4-1 at the bell. Currie muffed Skitch's long shot to start the third, but Courneyea got it back later in the frame to end the scoring at 5-2.

The teams:

Millbrook — Goal, Ferguson; defence, Parnall and Spencely; centre, Edmonds; wings, Cathcart and Skitch; alternates, Wainman, McCarthy and Sloan.

Mayfairs — Goal, Currie; defence, Gardiner and Mowry; centre, O'Leary; wings, Courneyea and Hill; alternates, Driscoll, Meyette and Vitarelli.

Referee—Herb. Payne.

Wrestling Last Night

(By the Associated Press).

Wilmington, Del.—Joe Cox, 221, Cleveland, defeated Henri Piers, 220, Holland, one fall.

Lancaster, Pa.—Joe Dusek, 219, Omaha, Neb., threw Hank Barber, 222, Cambridge, Mass., one fall.

Atlantic City, N.J.—George Koverly, 218, Hollywood, Cal., threw Nick Compofreda, 220, Baltimore, one fall.

Lessons in hobbies are now given at an institute at Blackpool, England and half the pupils are more than 40 years old.

PICKING AMATEUR HOCKEY FINALISTS STILL IMPOSSIBLE

Moncton, McGill, Cornwall, Frood Mines, Goodyears All Look Good

4 INTERMEDIATES LEFT

TORONTO, Feb. 23 (C.P.).—Picking and choosing among the amateur hockey teams of Eastern Canada is as hard as ever, experts agree, but some of the things leading clubs are doing to opponents stamp them as outstanding contenders for Dominion honors. Even in playoff time some mighty convincing scores are being hung up.

For instance, there was that 11-0 whipping Moncton Maroons handed Fredericton Capitals last night to win the Southern New Brunswick championship. Moncton carried the Maritimes' challenge in Allan Cup playdowns last year and has evidently gathered power for its 1937 drive.

Then the remarkable record of McGill University must be considered. The Redmen won the international intercollegiate title last night. Victory in college competition means nothing so far as the Redmen's Allan Cup possibilities are concerned, but the fact McGill has now gone for 21 senior and college games without a defeat must be convincing. The team has lost only two games all season in the Montreal senior group.

Cornwall Outstanding.

The Ottawa senior group has not been one-sided by any stretch of the imagination but Cornwall's entry finished the schedule with 15 wins against seven losses and rules favorite as playoffs start.

Again in Northern Ontario there is a high-ranking challenger, for Frood Mine has lost only one game all season. Awaiting a rival in play-offs, the Sudbury team is rated favorite to represent the Northern Ontario Hockey Association in senior playdowns.

With elimination of Oshawa from the Toronto and York Mercantile League last night, three Toronto teams are left to battle for the Ontario Hockey Association senior championship. Goodyears, who carry a galaxy of wel-known stars, finished the schedule in first place and will be met in finals by either Dominions or Consols.

Port Colborne, only senior B team in the province must eliminate the Intermediate A champions in order to get a crack at the Senior A survivor. Point Edward, Brantford, Trenton Air Force and Gananoque—all possessors of good records—will start OHA. Intermediate A semi-finals to-night.

The Junior Line-up.

Junior series in the East have also produced some lopsided activity. After being pressed for two games, St. Michael's College of Toronto stepped out and drubbed Toronto Young Rangers 12-4 last week, qualifying to meet Toronto Consols in group finals. Stratford Midgets concluded their schedule last night by lacing Kitchener Greenshirts 7-0 and they and St. Mike's are looked upon as likely O.H.A. finalists.

A couple of other Ontario junior teams have not had the same chances to show their wares, but when they have appeared they have usually given supporters cause for Memorial Cup hopes. Pembroke Little Lumber Kings earned the right to represent their group again when they overwhelmed Barry's Bay 23-3 in a two-game round. They gave West Toronto Nationals a lot of trouble last season before bowing out in Eastern Canada finals.

Copper Cliff Redmen have been playing Senior Northern Ontario aggregations all winter and may win the Dominion championship that Sudbury Wolves took for the North in 1932.

Amherst came out of Nova Scotia a dark horse sextet last year and no one has been tossing it much this season. But Amherst has nearly the same club as in 1936, when it forced Pembroke to three games before yielding.

Sport Spice

By EDDIE BRIETZ

NEW YORK, Feb. 23 (A.P.).—Max Baer swaggers into town and claims he's chastened....Same night he toddles down to sing with Abe Lyman's Band and is embarrassed when a tipsy woman reels up and says: "Hiya, Max. I bet on you lash summer and won fi'ty bucks."....Baer is speechless for a minute until the woman's escort drags her off explaining, "That's Max Baer, not Max Schmeling."....Incidentally, Baer is well heeled regardless of the outcome of his comeback campaign....He gets a monthly income of $1,000 for life come his 35th birthday.

Dizzy Dean went from Little Rock to Miami for Bill Klem's birthday party....Wht about that, Mr. Frick?....Fraternizing with the umpires?

Honus Wagner will be 64 to-morrow....The Reds have a pitcher named Lee Grissom....He's a big, powerful left-hander with ambition and an idolatrous idea of Lefty Grove....Around Cincinnati they tell about the time Grove had two teeth taken out and Grissom had the same two yanked out just so they'd be alike.

If and when that Gehrig-Ruppert feud is settled, Yankee Business Manager Ed Barrow probably will do the settling....Gehrig lives in New Rochelle, Barrow a couple of miles away in adjoining Larchmont, and more than likely Gehrig, bewildered by the Colonel's definite stand, will go to Barrow for a compromise....Men who really know Hank Leiber will tell you he wanted to be traded by the Giants to the Cubs....At that, he's holding out not for money, but for assurance that Manager Bill Terry has taken him out of the dog house.

A gent was telling Frankie Frisch about his family...."I've got three little girls," boasted the man....."Boy, how I envy you," said Frisch. "I've got around 35 boys, and you've no idea how bad it is."

Defending Title

Here is a picture of Miss Anne Page of Philadelphia, first seeded American entry in the Women's United States squash racquets championships. She was 1936 champion. She won an easy victory in her first round match, while defending her title in New York.

TWEED WALLOP MARMORA 11-3

Nine Goals Are Scored In Final Canto As Both Squads Open Up

INTERMEDIATE FIXTURE

(Examiner Correspondence.)

TWEED, Feb. 23.—In a wild effort to stay in the playoffs the Tweed Intermediates went to town and soundly trounced the Marmora team 11 to 3, on Monday evening. In the first period, which was rather scrambly and resembled shinny, Marmora went into a one-goal lead when Neil scored the only goal of the period in the last few minutes of the canto. For tripping Courneyea as he rushed towards the goal in the last few seconds of the period, Smith received the only penalty for the first canto. Both sides played poor hockey, although the visitors were rather unlucky that they did not run up a better score, as they had Thompson at their mercy several times only to have him make spectacular saves.

With defeat staring them in the face and also elimination from the playoff chances, the home forces tightened down and rapped in four goals. Courneyea opened the scoring when he took a pass from Maguire to tie the count. Maguire then took a pass from Leal and Courneyea to put the home forces one up. Elsbury then combined with Marsh, who passed from the corner and "Skunk" banged home the third counter of the period. Courneyea then made a rush down the full length of the rink to tally a lone goal on one of the prettiest plays of the game. Kouri went to the bench twice for Marmora, while Courneya and Maguire each received the gate for the home forces.

Nine goals Scored

In the last period both teams went to town with nine goals being tallied in this period. The home forces opened the scoring in this frame when Baldy Leal took a pass from Courneyea. Courneyea tallied twice in this period on lone rushes; Maguire scored once; Elsbury twice and Long from Elsbury to tally the local team's points; while Smith and Leonard tallied the visitors' goals. Neal of Marmora received the only penalty of the period.

As a result of this game, Tweed gained four points, the game counting as a double header ,and if they are successful in winning one out of the remaining two games, they are in the playoffs.

Both teams played brilliant hockey in the last two frames of the game, with Kouri, Neal, and Smith the standouts for the visitors, while Courneyea with four goals, Elsbury with two, and Poke-checker Baldy Leal were the best for the home forces. The passing and checking of both teams, although close, was such that the game was in doubt until the end of the game, as goals seemed to be scored at random, with Tweed being more on the scoring at random than Marmora. Thompson had many nice saves, while at times, Callory was sensational as he had many spectacular saves to make.

Jerry Quinn handled the game.

Tweed.—Goal, Thompson; defence, E. Tummon, J. Tummon; l.w., Maguire; centre, W. Leal; r.w., Courneyea; subs., Long, Geo. Geraldi, Marsh, H. Leal, Elsbury.

Marmora.—Goal, Callory; defence, Smith, Neal; l.w., Burridge; centre, Leonard; r.w., Kouri; subs., Shannon, Grey, Kerr.

Summary:

First Period

1—Marmora, Neal.
Penalties—Smith (Marmora).

Second Period

2—Tweed, Courneya (Maguire).
3—Tweed, Maguire (W. Leal, Courneyea.
4—Tweed, Elsbury (Marsh).
5—Tweed, Courneyea.
Penalties—Tweed, Courneya Maguire; Marmora, Kourie 2.

Third Period

6—Tweed, Maguire.
7—Tweed, Courneyea.
8—Tweed, Long (Elsbury).
9—Marmora, Smith.
10—Tweed, Elsbury.
11—Tweed, Leal (Courneyea).
12—Tweed, Courneyea.
13—Marmora, Leonard.
14—Tweed, Elsbury (Long).
Penalty—Marmora, Neal.

Amerks Futile Bombardment of Cude

With the end of the regular N.H.L. schedule in sight and points as precious as diamonds to teams hoping for playoff positions, New York Americans staged a back-to-the-wall duel in New York before bowing to Montreal Canadiens in the game pictured above. Amerk forwards are bombarding Wilfie Cude in the Canuck goal and the puck is actually in the twine but, though the red light blinked, the goal was disallowed. The referee ruled that the rubber bounced into the nets off a Canadian player's chest.

GORDON DRILLON IN THE LIMELIGHT FOR BING TROPHY

Career Reads Like Book Since Moncton Lad Started In Amateur Hockey

NOW LEAF REGULAR

TORONTO, Feb. 23 (CP).—When they're deciding on a rightful holder for the Lady Bing sportsmanship trophy at the close of the National Hockey League season, Gordon Drillon will not be overlooked unless he turns badman overnight. The Toronto Maple Leafs right-winger, well up with the league's leading scorers, has not been penalized this season.

Also a contender for outstanding rookie honors, the 22-year-old Moncton, N.B., boy appears to be in a class by himself for Lady Byng Trophy consideration at the present time. A fast skating, aggressive player, the clean-cut youngster has 23 scoring points to his credit, made up of 14 goals and 14 assists.

Drillon's hockey career reads almost like a story book, and when Conny Smythe picked him out of amateur ranks, it was another feather in the cap of the crafty Toronto manager. Coming from Moncton, Gordon played junior in Toronto, and in 1935-36 led the United States Senior Amateur League in scoring, while a member of the Pittsburgh Club.

Smythe followed Drillon's play since he first saw him in Toronto junior hockey, and when Maple Leafs made a western exhibition tour with Chicago Black Hawks last spring, he persuaded the Maritimer to turn professional. Drillon started this season with Syracuse Stars, Leafs' farm team in the International League, but was soon brought up to the majors.

On Front Line String.

Drillon has been so impressive that he has earned a regular right-wing berth on Leafs' first string forward line with Syl. Apps and Harvey Jackson. He'll be at his regular post as Leafs tackle Rangers in New York tonight, despite the fact Charlie Conacher will return to the team's lineup.

Conacher was slated to do right-wing chores with the No. 1 line this season, but a pre-season wrist injury has kept Chuck out of all but a few games. He was slated to get into action in Montreal next Thursday when Leafs play Canadiens, but Smythe changed his mind and instructed the big bomber to leave Toronto last night.

With defeat staring them in the face and also elimination from the playoff chances, the home forces tightened down and rapped in four goals. Courneyea opened the scoring when he took a pass from Maguire to tie the count. Maguire then took a pass from Leal and Courneyea to put the home forces one up. Elsbury then combined with Marsh, who passed from the corner and "Skunk" banged home the third counter of the period. Courneyea then made a rush down the full length of the rink to tally a lone goal on one of the prettiest plays of the game. Kouri went to the bench twice for Marmora, while Courneya and Maguire each received the gate for the home forces.

Nine goals Scored

In the last period both teams went to town with nine goals being tallied in this period. The home forces opened the scoring in this frame when Baldy Leal took a pass from Courneyea. Courneyea tallied twice in this period on lone rushes; Maguire scored once; Elsbury twice and Long from Elsbury to tally the local team's points; while Smith and Leonard tallied the visitors' goals. Neal of Marmora received the only penalty of the period.

As a result of this game, Tweed gained four points, the game counting as a double header ,and if they are successful in winning one out of the remaining two games, they are in the playoffs.

Both teams played brilliant hockey in the last two frames of the game, with Kouri, Neal, and Smith the standouts for the visitors, while Courneyea with four goals, Elsbury with two, and Poke-checker Baldy Leal were the best for the home forces. The passing and checking of both teams, although close, was such that the game was in doubt until the end of the game, as goals seemed to be scored at random, with Tweed being more on the scoring at random than Marmora. Thompson had many nice saves, while at times, Callory was sensational as he had many spectacular saves to make.

Jerry Quinn handled the game.

Tweed.—Goal, Thompson; defence, E. Tummon, J. Tummon; l.w., Maguire; centre, W. Leal; r.w., Courneyea; subs., Long, Geo. Geraldi, Marsh, H. Leal, Elsbury.

Marmora.—Goal, Callory; defence, Smith, Neal; l.w., Burridge; centre, Leonard; r.w., Kouri; subs., Shannon, Grey, Kerr.

Summary:

First Period

1—Marmora, Neal.
Penalties—Smith (Marmora).

Second Period

2—Tweed, Courneya (Maguire).
3—Tweed, Maguire (W. Leal, Courneyea.
4—Tweed, Elsbury (Marsh).
5—Tweed, Courneyea.
Penalties—Tweed, Courneya Maguire; Marmora, Kourie 2.

Third Period

6—Tweed, Maguire.
7—Tweed, Courneyea.
8—Tweed, Long (Elsbury).
9—Marmora, Smith.
10—Tweed, Elsbury.
11—Tweed, Leal (Courneyea).
12—Tweed, Courneyea.
13—Marmora, Leonard.
14—Tweed, Elsbury (Long).
Penalty—Marmora, Neal.

WESTCLOX WINS OVER LAKEFIELD

Pull Out 4-3 Decision In Exciting Tussle Before Slim Crowd Here Last Night

Senior City Hockey League Standing

	P.	W.	L.	T.
Westclox	9	8	1	0
Mayfairs	9	5	2	2
Marines	9	3	3	3
Lakefield	8	3	4	1
Bewdley	8	2	5	1
Millbrook	9	1	7	1

Westclox copped a 4-3 win over Lakefield in an exciting contest last night at the Brock. It was a hammer-and-tongs affair all through with the fans in constant uproar. The count was 1-1 in the first and 2-1 for the winners going into the third. Play was even, hot and fairly clean all the way. Both goalies stood out and Whatley, Field and Padgett went extra good for Westclox; while the Chittick-Blewett-Jewell line shone for the other side.

Score One Apiece.

Chappell and Whatley got the lone counters of the first stanza. Field scored two on nice efforts for the Clockmakers in the middle chukker, while Jewell kept Lakefield in there with a marker. In the third Chittick sewed up the count on Jewell's assist, but O'Leary notched one in a close-in scramble late in the heat to end it, and Westclox played defensive hockey the final few minutes.

The teams:

Lakefield — Goal, Junkin; defence, Sabatino and I. Charlton; centre, Chittick; wings, Blewett and Jewell; alternates, Deeth, Lennox, Chappell, and R. Charlton.

Westclox — Goal, Tharby; defence, Whatley and White; centre, Field; wings, Dinesen and Williams; alternates, Padgett and O'Leary.

Referee—Herb. Payne.

MARINES BEATEN BY BEWDLEY 7-4

Rice Lake Squad Upsets Dope In Blood And Thunder Loop By Trimming Outboard Craw

Bewley upset the dope in the Senior City Hockey League last night at the Brock St. rink by yanking out a 7-4 decision over Outboard Marines before a small crowd. Turning in a bangup battling performance, the Redshirts from Rice Lake earned the verdict all the way. They had a big middle chapter to take a 5-2 edge after a 1-1 draw in the first frame; and each side tallied once in the third.

Play was fast, clean and open all the way with plenty of scoring and no penalties drawn. The winners were clicking better while the losers fought hard but could not get going properly. Beavis had a bad evening in the Marines' net whereas Sloan turned in a fine effort in the opposite cage. He, Walker and Watson were outstanding, but the whole team looked good. For the Outboard outfit, Cripps, Courneyea and Archibald were best.

Marines Start It

Archibald scored in the first on assists from Payne and Courneyea. Walker got it back, his shot slipping through Beavis. In the second, P. Sidey got one for the visitors with Watson shooting in two, Morton one and J. Mercer another. Archibald and Courneyea each counted late in the frame for the homesters. In the third, Reeves rapped in a pass from Courneyea while Morton broke away from a ganging Johnson gang to score the final marker. The teams:

Bewdley: Goal, Sloan; defence, Walker and D. Sidey; centre, Watson; wings, P. Sidey and Jewison; alternates, Morton, L. Mercer, J. Mercer and Watt.

Outboard Marines: Goal, Beavis; defence, Lebarr and Cripps; centre, Payne; wings, Courneyea and Archibald; alternates, Maudsley, Reeves and Courney.

Referee—Herb Payne.

AMUSEMENTS - THEATRES - DANCING

Tuesday's Radio

CHILDREN'S PROGRAMS.

5.00—Kiddies' Club—KDKA.
5.15—Tom Mix Ranch Boys—WEAF
5.30—Jack Armstrong, sketch—WEAF
5.30—Singing Lady—CRCT.
5.30—Inspector White of Scotland Yard—WOR
5.45—Little Orphan Annie—CFRB.
6.15—Animal Closeups—WJZ.
6.30—Magis Island—CRCT.

DAILY NEWS BULLETIN.

1.00—News, Market, Weather—WEAF
1.00—Stock Quotations—CFCF.
5.45—Horse Race Results—CKTB.
6.15—Daily News Reports—CRCT.
6.30—Jim Hunter, reporter—CFRB.
6.30—Sports Review—WGR, WBEN
6.45—Lowell Thomas—CRCT.
7.00—Mining Boradcaster—CFRB.
7.15—Horse Race Summary—CKTB
7.45—Boake Carter—WABC.
10.45—Canadian Press—CRCT.

DRAMATIC SKETCHES.

1.45—Dan Harding's Wife—WEAF.
1.45—Real Life Stories—WABC.
2.45—Myrt and Marge—WABC.
2.45—Way Down East—WOR.
3.00—Pepper Young's Family—WEAF
3.00—Molly of the Movies—WOR.
3.00—Kitty Keene—CFRB.
3.15—Ma Perkins—WEAF.
3.30—Vic and Sade—WEAF.
3.45—The G'Neills—WEAF.
4.45—Guiding Light—WEAF.
4.45—Young Rickory—WJZ.
5.00—While the City Sleeps—WEAF
5.45—Wilderness Road—WABC.
6.45—Billy and Betty—WEAF.
6.45—Renfrew of Mounted—WABC
7.00—Amos 'n' Andy—WBEN.
7.00—Easy Aces—WJZ.
7.15—Ma and Pa—WABC.
7.30—Lum and Abner—WJZ.
8.30—Welcome Valley—WJZ.
9.30—Husbands and Wives—WJZ.
9.30—Detective Mysteries—WOR.

MUSICAL PRESENTATIONS.

1.00—Jack Berch, songs—WABC.
1.45—Rochester Orchestra—WJZ.
1.45—Strollers' Matinee—KDKA.
2.00—Merry-Go-Around—CKCL.
2.00—Maddy's Band Lessons—WEAF
2.15—Variety Program—CFRB.
2.30—Music Guild—WJZ.
2.30—Musical Program—WGY.
3.30—Gospel Singer—CFRB.
4.30—Follow the Moon—WEAF.
5.00—Tito Guizar, songs—CFRB.
5.30—St. Louis Syncopators—WABC
6.00—Dinner Hour—(CBC), CRCT.
6.15—Three X Sisters—WEAF.
7.00—Poetic Melodies—WABC.
8.00—Log Cabin Dude Ranch—WJZ
8.00—Musical Program—WEAF.
8.00—Hammerstein Music Hall—WABC
8.30—Al Jolson Program—WABC.
9.00—Music for Dancing—WOR.
9.30—Musical Tapestry—CRCT.
9.30—Packard Hour With Fred Astaire—CRCT
9.30—Jack Oakie's College—WABC.

Wave Lengths

Station.	Meters	Kilocycles
CFCF, Montreal	500	600
CFCR, North Bay	833	930
CFCO, Chatham	500	600
CRCO, Ottawa		680
CKLW, Windsor-Lond.	557	1030
CKPC, Brantford	322	930
CKOC, Hamilton	268	1120
CKCO, Ottawa		1010
CFRB, Toronto	436	690
CFRC, Kingston		915
WGR, Buffalo	545	550
CKCR, Waterloo	198.6	1510
CKAC, Montreal	411	730
WBEN, Buffalo	333	900
CHML, Hamilton	297	1010
CRCT, Toronto	357.1	840
WBBM, Chicago	389	770
CKCL, Toronto	517	580
WEAF, New York	354	660
WENR, Chicago	354	670
CKTB, St. Catharines,	349.9	1200
KDKA, Pittsburg	306	980
KMOX, St. Louis	275	1090
KYW, Chicago	394	1020
WABC, New York	349	860
WGY, Schenectady	379	790
WJR, Detroit	400	750
WLW, Cincinnati	428	700

10.00—National Sing-Song—CKCL.

GENERAL.

1.00—Sylvia Clark—CRCT.
1.15—Betty and Bob—WGY.
1.30—Rex Battle's Music—CRCT.
2.00—Growing Up—CFRB.
3.30—Gospel Singer—CFRB.
3.45—Have You Heard?—CRCT.
5.00—Your Health—CRCT.
5.15—Eventide Melodies—CFRB.
7.15—Tasty Jesters—WJZ.
7.30—The Town Crier—WABC.
7.30—The Children's Album—CRCT
7.45—Crime Clues—CKCL.
10.30—Hollywood Gossip—WEAF
10.30—Hon. T. A. Crerar, talk—CRCT

DANCE ORCHESTRAS.

8.30—Wayne King—WEAF.
9.00—Ben Bernie's Orch.—WJZ.
9.00—Al Pearce's Gang—WABC.
10.30—Mark Warnow's Orch.—WABC
10.30—Dude Ranch Music—CKCL.
10.45—Campbell's Royalists—WEAF.
11.00—Emery Deutsch's Orch.—WJZ.
11.15—Top Hatters—WEAF.

Wednesday's Radio

CHILDREN'S PROGRAMS.

8.00—Sunbrite Junior Nurse Corps—WABC.
8.00—Kiddies' Club—KDKA.
8.00—Dick Tracey—WTIC.
8.15—Children's Corner—WABC.
8.15—Tom Mix Ranch Boys—WEAF
8.30—Jack Armstrong—WEAF.
8.15—Uncle Krim—CRCL.
8.30—Singing Lady—CRCT.
8.45—Little Orphan Annie—CFRB.
8.45—Renfrew of Mounted—WABC.

DAILY NEWs BULLETINS.

1.00—News—CFRB, WEAF, WTIC, CKOC, CFCF
2.00—Through a Woman's Eyes—WABC
6.15—Daily News Flashes—CRCT.
6.30—Jim Hunter, reporter—CFRB.
6.45—Lowell Thomas—CRCT.
7.00—Mining Broadcaster—CFRB.
7.00—Horse Race Summary—CKTB.
7.30—Al Leary's Sports—CKCL.
7.45—Boake Carter—CFRB.

DRAMATIC SKETCHES.

1.30—Words and Music—WEAF.
2.00—Modern Romances—WJZ.
2.45—Myrt and Marge—WABC.
3.00—Pepper Young's Family—WEAF.
3.00—Molly of the Movies—WOR.
3.15—Ma Perkins—WEAF.
3.30—Vic and Sade—WEAF.
3.45—The G'Neills—WEAF.
4.45—The Guiding Light—WEAF.
5.45—Wilderness Road—WABC.
7.00—Amos 'n' Andy—WEAF.
7.00—Easy Aces, comedy—WJZ.
7.15—Uncle Ezra's Radio Station—WEAF.
7.15—Popeye the Sailor—WABC.
7.15—Le Cure de Village—CKAC.
7.15—Real Life Drama—CFRB.
7.30—Lum and Abner—WJZ.
8.00—One Man's Family—WEAF.
8.30—Famous Actors' Guild—WJZ.
10.00—Gang Busters—WABC.

MUSICAL PRESENTATIONS.

1.00—Five Star Revue—WABC.
1.00—Music from Texas—WOR.
1.15—Art Giles' Orch.—WABC.
1.30—Rex Battle's Ensemble—CKCL.
1.45—Musicale—CFRB.
3.00—"Do You Want to Write?"—CRCT.
3.15—Continental Varieties—CRCT.
3.30—Melodic Moments—WABC.
3.45—Narcross Trio—CRCT.
4.00—Curtis Institute—CFRB.
4.30—Follow the Moon—WEAF.
5.15—Musicale—CFCF.
6.30—Overseas Program—CRCT.
7.00—Poetic Melodies—WABC.
7.30—The Treasure—WTIC.
7.30—Gogo De Lys, songs—WABC.
8.00—Broadway Merry-Go-Round—WJZ.
8.00—Blue Mountain Mill—CFRB.
8.00—Twilight Echoes—CKCL.
8.30—Burns and Allen—WABC.
8.30—Music for the Family—WOR.
8.30—Band Box Revue—CRCT.
9.00—Concert Hall of Air—CRCT.
9.00—Chesterfield Program—WABC.
9.00—Town Hall To-night—WEAF.
9.30—Beauty Box Theatre—WABC.
9.30—Boots and Bachelors—WJR.
10.00—Musical Hit Parade—WEAF.
10.00—Chamber Music—CFCF.

GENERAL PROGRAMS.

1.00—Noon Day Tunes—CKCL.
2.00—Child Health Talk—CFCF.
2.30—Family Doctor—CFRB.
3.15—Old Dr. Jim—CFRB.
3.15—Manhattan Matinee—WJR.
6.00—The Friendly Corner—CRCO.
6.00—Uncle Don—WOR.
7.30—Broken Arc—CRCT.

DANCE ORCHESTRAS.

4.00—Henry Busse—WEAF.
4.30—Sammy Kaye's Orch.—CKLW.
6.30—George Hall's Orch.—WABC.
7.45—Jerry Cooper's Orch.—WEAF.
7.45—Pinky Hunter's Orch.—WTAM.
8.15—Count Basie's Orch.—WOR.
8.30—Wayne King—WEAF.
9.00—Horace Lapp's Orch.—CFRB.
10.30—Meredith Willson's Orch.—WEAF.
10.30—Dude Ranch Music—CKCL.
11.00—Benny Goodman's Or.—WABC.
11.00—Mart Kenny's Orch.—CRCT.
11.00—Bert Block's Orch.—WJZ.

McGILL REDMEN CAPTURE COLLEGE HOCKEY LAURELS

Defeat Of Harvard 7-2 Gives Montrealers 21st Straight Victory

TIGERS 4, BULLDOGS 2

TORONTO, Feb. 23.—(CP).—McGill University's trophy derrick reached out to-day to scoop up the International Intercollegiate hockey championship, dumping it beside the Eastern Canadian College title.

The end of a perfect season among the student teams came for the racing Redmen last night as they turned back Harvard's powerful crimson for their 10th straight and final "double int" victory, 7-2.

It was Harvard's first loss in 21 games, stretched over two seasons, and McGill's 21st straight undefeated game in college and league competition this year. Few had conceded Harvard much of a chance against a McGill squad that is rated one of the finest turned out from the Montreal University.

More than 12,000 fans were drawn to Montreal's forums by the clash. They saw McGill race into an early lead and hold it against a hard-hitting offensive that petered out repeatedly when inside the blueline.

Princeton Beats Yale.

While the Montrealers were taking the championship, Princeton Tigers, cellar occupants, pulled off their first victory of the season, defeating Yale Bulldogs 4-2 on two goals by Cochrane and singles by Jack Bissell and Miller.

Two first period goals by Russ McConnell gave McGill all it needed to force Harvard into the open. Both counters came in the first 15 minutes of the game when the Crimson was outplayed thoroughly. They improved from then on and the first of Track Hicks' two goals ended the period at 2-1.

Showing their noted speed in well-timed bursts, McGill ran the margin to 4-1 in the second period as Gord Crutchfield and Paul Pidcock whipped shots past Harvard's brilliant goaler bespectacled George Mahoney who alone stood between McGill and a rout in the early minutes.

Hicks cut the lead again to open the third-period scoring. Then, with Harvard Defenceman Russ Allen watching from the penalty box, Bing Crosby and Rollie Lamb shot goals in the space of two minutes to "salt" the game for the Redmen. Their counters came on two long shots that Mahoney never saw, so blocked was his view by piled up players.

Alex Duff got the seventh McGill goal past Jim Kidder, replacing Mahoney for the last minues of the game.

Fights Last Night

(By the Associated Press).

New York.—Lou Ambers, 136½, Herkimer, N.Y., lightweight titleholder, outpointed Al Roth, 137½, New York (10).

Chicago.—Jimmy Christy, 132¼, Chicago, outpointed Pat Robertson, 129½, New York (8).

Miami, Fla.—Frankie Martin, 130, Montreal, knocked out Buddy Hayes, Miami (3).

Removal of residents to the suburbs has caused a decrease in the population of Metropolitan Paris in the last five years.

Children's Radio Contest

(Under 15 Years)

AT THE CAPITOL THEATRE

Saturday, February 27th, 10 a.m.

Whether you sing, play or dance, come to the Capitol Theatre and enter this contest....bring your parents, sister or brother.... to this Contest, sponsored by

Weston's Safety Club and Uncle Bill

The winner of the Contest will be guest artist with Weston's Safety Club broadcast next Satur

NOW IS THE TIME TO MODERNIZE and REPAIR --- 3 YEARS TO PAY

Births Marriages In Memoriam Card of Thanks Deaths

BORN

ARMSTRONG.—On Saturday, February 20, 1937, at Nicholls Hospital, to Mr. and Mrs. Earl Armstrong (nee Adrienne Mathews), Homewood avenue, a daughter.

DIED

McGEE, Samuel.—Suddenly, Monday afternoon, February 22, Samuel McGee, at his late residence, in Asphodel Township. Funeral Wednesday, February 24, at 2 p.m. to Norwood Cemetery.

FOWLER, Archibald.—At St. Joseph's Hospital, Tuesday, February 23, following a short illness, Archibald Cook Fowler, 510 Wolfe street, in his 48th year. Funeral Thursday, February 25, at 2 p.m. from the Nisbett Funeral Home to Little Lake Cemetery.

CARD OF THANKS

The family of the late Mrs. Sarah McBrien of Millbrook wish to thank the attending doctor and nurse, also the friends and relatives for expressions of sympathy and floral tributes during their recent sad bereavement.

1 FLORISTS 1

THE PETERBOROUGH FLORAL CO. Flowers Delicately Arranged For All Occasions. 436 Water. 'Phone 1395, Nights 1688.

TURNBULL'S FLOWER SHOP WEDDING BOUQUETS FLORAL DESIGNS. WREATHS 'PHONE 206 441¼ GEORGE ST.

FUNERAL DIRECTORS

CAIN'S FUNERAL SERVICE
Phone 80
467 WATER ST.
PETERBOROUGH

COMING —EVENTS—

First Insertion, 20 words or less, minimum charge 50c. Subsequent consecutive insertions 40c per Insertion. All over 20 words, 2c per extra word per Insertion.

PROGRESSIVE EUCHRE, in the W.O.W. Hall, 384½ George street, Wednesday, February 24. Fourteen good prizes. Come and bring a friend. Game starts at 8.30 sharp.

"FRANCES E. WILLARD DAY" and "Missionary Day" will be jointly observed by the W.C.T.U. on Wednesday afternoon at three o'clock, in the green room at the Y.W.C.A. Miss Mary Haddow of Bolivia will be the guest speaker.

FOR SALE

4 Miscellaneous 4

BABY'S WINTER COAT, NEW, $3.00; other articles. 'Phone 899W.

WICKER BABY CARRIAGE, CHEAP. 91 Park South.

WICKER STROLLER. APPLY 486 Driscoll Terrace.

MANTEL RADIO, KING, GOOD CONDITION. 960W, Evenings.

QUANTITY OF GOOD ONTARIO Seed Oats, for Sale, testing over 40 lbs., 85 Cents per Bushel. Also good Seed Barley. W. J. Charlton Lakefield, Ont.

HEATER, MAHOGANY FINISH, Adam Hall make, slightly used. Apply 522½ Sherbrooke Street

1 BATTERY RADIO, CABINET, $19.50 1 7-Tube Electrict Radio $ 9.95 Guaranteed. Terms: $1.00 Week. 'Phone 2123. Johnston's. Open Even'gs

WASHDAY WONDER SOAP WILL DO it Better, Faster, and Cleaner on Clothes, Washing Woodwork, and Floor Cleaning. 10c a Package. Ask your Grocer.

BABY CHICKS
ORDER YOURS NOW.
SATISFACTION GUARANTEED.
ERNEST C. BRAUND
'PHONE 3240.

BARGAIN CLEARING SALE DRY Goods. Store To Rent, 443 Albert Street. R. C. Braund.

1937 STYLE USED PERSIAN LAMB Coat. 'Phone 596.

HEINTZMAN VICTROLA, MAHOGANY finish, beauty; cheap; 376½ Water.

ONE GOOD BRONZE GOBBLER. 'Phone 2 ring 2-1, Douro.

GRAMOPHONE, 35 RECORDS, $4.00. 268 Wolfe Street.

THREE BOYS' SUIT COATS, TWO Overcoats. 261 Perry.

ORDERS TAKEN FOR QUILTING 'Phone 2585.

NEW SPRING WALL PAPERS ARE in. Sample Book sent to your home for selection. Call 257 — The Choate Hardware, 38 Hunter Street E.

STEEL BED AND SPRINGS, GOOD condition. Apply 409 Wolfe.

HOT-CROSS BUNS — WEDNESDAY Feature. Our Buns are made with Fresh Cut Peel, Fresh Eggs, and Luscious Seedless Raisins — Dozen 35c. Jean Ruth Shoppe.

MARTIN'S HOUSE PAINT FOR INside or Outside, in One-Gallon Cans—Dark Reds, Green and Brown, Sale Price $2.25 Gallon Delivered—regularly $3.25. Call 257. The Choate Hardware, 38 Hunter Street E.

KITCHEN CABINET. APPLY 267 Lake Street.

ELECTRIC WASHER AND DINING-Room Suite. 188 Lake.

AT MILLBROOK — CAR ONTARIO Oats. Would clean for Seed. E. L. Armstrong. 'Phone Millbrook 304 ring 121.

PIANO, MAHOGANY, APARTMENT size, good condition. 'Phone 2294.

TEN-TUBE ZINATH RADIO. APPLY 190 Charlotte Street, Apartment M

BABY CARRIAGE HOSPITAL—Carriages and Go-Carts from $2.50 up 'Phone 1714.

WESTINGHOUSE RADIO, GOOD condition. 186 Lake.

FOR SALE

4 Miscellaneous 4

BABY'S CRIB, COMMODE CHAIR and White Coat, cheap. 1897J.

MEDIUM-SIZED QUEBEC HEATER in good shape; also Quantity of Pipes. 'Phone 695W, or apply Afternoons, 137 Benson Avenue.

SEVEN-TUBE CABINET RADIO, good condition, $14.50. 'Phone 2284.

BABY'S CREAM COMMODE CHAIR, Folding Go-Cart. 'Phone 3386.

6 Fuel 6

4' BODY MAPLE, DRY, $7.00 PER Cord, Delivered. Apply D. Brown Apsley, 'Phone 800.

SPECIAL — DRY HARDWOOD SLABS $3.50 HALF-CORD. 'Phone 978.

DRY MIXED 50% HARDWOOD, $1.50 Quarter-Cord. 'Phone 978.

NOTICE— BEST MIXED WOOD, $3.00 Half-Cord. Albion. 'Phone 58.

FUEL
MAY SOUND LIKE HEAT
But It Don't Follow It Does the Trick
OURS DOES, WHETHER IT BE COAL, WOOD, OR COKE.
NONE BETTER.
SANITARY ICE
'PHONE - 3700

WOOD
¼ CORD NO. 1 HARDWOOD .. $4.00
¼ CORD NO. 2 HARDWOOD .. $3.50
Cutting and Splitting Extra.
J. E. A. FITZGERALD
253 Hunter Street Tel. 111

SLABS
½-CORD - $2.50
SCOTT COAL AND LUMBER
TEL. 1234.

BLOWER COAL
Welsh Anthracite Blower Coal. Stoker Coal for Iron Fireman. Scotch Beans and No. 1 and 2 American Buckwheat.
'PHONE 96.
McCARTHY & JOHNSTON.

GOOD DRY MIXED WOOD, $3.50 per Half-Cord, cut 12". H. Bl. McGinness. 'Phone 2916.

7 Live Stock and Poultry 7

FOR SALE — 50 WHITE LEGHORN Hens. Robert Ruth, Ida, Ont.

FOR SALE — GANDER, 2 GEESE, Mated, good layers. 'Phone 976 ring 1-2.

HORSES FOR SALE — ALL YOUNG, sound Horses, from 5 years up, weighing from 1,400 lbs. up to 1,800. Three miles North of Port Hope, Peterborough Highway. Apply Herbert Heard, Port Hope, R.R. No. 2, Ontario. 'Phone 796 ring 1-1.

FOR SALE — SPECIAL GRADED Hatching Eggs, from pen of blood-tested White Leghorns; fed and bred for highest production. 'Phone 998 ring 24.

FOR SALE — YOUNG TEAM OF Good Work Horses, 6 and 8 year old, or would Exchange for either Hogs or Milch Cows. A. Calder, 'Phone 5 ring 31, Warsaw.

"New Hampshires"

In addition to our well-known strains of Barred Rocks and S.C. White Leghorns, we can now offer you New Hampshire Chix from stock produced from eggs imported from New Hampshire last season. A pleasant surprise awaits the purchaser of our New Hampshire Chix.
Write For Prices.
McDowell's Hatchery
Millbrook, Ontario

PETERBOROUGH DISTRICT
CLYDESDALE HORSE ASSOCIATION
Will be held in the District Representative's Office, 2 p.m., Saturday, 27th. Reorganization and Discussion regarding a Spring Horse Show and Field Day.
S. S. STAPLES, President.
GEORGE McKNIGHT, Secretary.

8 Real Estate 8

FOR SALE — HOUSE AND HOUSEhold Effects, also Sealed Fruit. Call from 2 p.m. to 8 p.m. 'Phone 2408F. 363 McDonnel.

150-ACRE FARM, GOOD BUILDINGS, good soil. A better bargain if Sold with Stock and Implements. Write Box 194, Examiner.

HOUSE, WITH 15 ACRES, 70 ACRES of Pasture. 1926J.

FARM FOR SALE — APPROXImately 120 Acres, 10 Acres of Bush, 110 Workable, 2 wells and running creek in Pasture. Modern Stucco-finished House, barn and cement stables, known as the Albert Baker Farm, 6 miles from Warkworth and 4 miles from Roseneath, subject to present tenancy. Apply to G. N. Gordon, or to Mrs. Redmond Walsh, R.R. No. 3, Hastings.

FOR SALE

8 Real Estate 8

FOR SALE OR EXCHANGE—SMALL Farm, good Buildings, close in. If interested, call at 124 Maude.

FOR SALE — 125-ACRE FARM, $1,000.00. J. O. deLaplante, 391 Water Street.

FOR SALE — E ½ LOT 6, CONCESsion 4, Douro, ½ mile from Douro; 9-Room Brick House, 60 x 40 barn, cement foundation, stables under, hen house, garage, driving shed. Fall ploughing done. 7 Acres wheat sown; 2 wells, creek; all good shape. Also 57 Acres of Lot 5, Concession 3, Douro; good wood, pasture, on Indian River. Apply Jos. V. O'Connor, Douro, or J. O. de Laplante, 391 Water Street, Peterborough.

10 Used Cars 10

CHEAP — 1929 AND 1930 CHEVROlet Coach, 1925 Ford with Markers; also Side Curtains. Apply 319 McDonnel.

FOR SALE — 1927 CHEVROLET SEdan, good running condition, 1937 License. Phone 266.

SPECIAL
1932 BUICK
"MODEL 60" SEDAN
UPHOLSTERY AND PAINT JUST LIKE NEW
$550.
CHAS. H. ELLIOTT
Studebaker and Packard Dealer
At the
J. E. A. FITZGERALD
Coal and Wood Office
253 Hunter St. Phone 1300

TO RENT

11X Apartments for Rent 11X

APARTMENT TO RENT, CONVENIences; also Light Housekeeping Rooms. 'Phone 3571F.

12 Rooms 12

LARGE UNFURNISHED ROOM. APply 66 Murray Street.

TWO LARGE FRONT BEDROOMS, suitable for Business Men; all conveniences. 360 Stewart.

ONE FURNISHED LIGHT HOUSEkeeping Room. 'Phone 2541F.

LIGHT HOUSEKEEPING ROOMS, Studio Couch. 669 Water.

TWO SMALL UNFURNISHED ROOMS, conveniences; central. 'Phone 2667F.

WANTED

15 Miscellaneous 15

LIVE FOWL—PAY HIGHEST PRICES. 'Phone 3475W. Gishman.

LIVE POULTRY. M. KATZ. 'PHONE 694W.

TWO UNFURNISHED ROOMS, LIGHT Housekeeping, near George and Park Hill. Write Box 238, Examiner.

USED MUSKRAT TRAPS. 'PHONE 565J.

WANTED — TO RENT, SUITABLE Accommodation for Married Couple, with Extra Sleeping Room for one other adult if possible; Furnished Apartment, share of House, or Housekeeping Rooms. 'Phone Frost, between 7-8, at 2136.

LIVE POULTRY, HIGHEST PRICES. Florence. 1726J.

SCRAP— PAPER— METALS— IRON and Steel—Rags, etc. Peterborough Metal and Waste. 'Phone 697.

GOOD WINTER COAT, SIZE 40-42, Fur-trimmed. Write Box 224, Examiner.

TO RENT— CITY HOUSE BY [illegible]CH First. Oscar Cromie, R.R. [illegible]eterborough.

THREE UNFURNISHED ROOMS, Heated, South of Charlotte. 619M.

FURNISHED AND HEATED BEDSitting-Room, with Kitchenette, central. Write Box 220, Examiner.

18 Help Wanted, Female 18

WOMAN FOR HOUSEWORK. 'PHONE 296W.

MAID TO ASSIST WITH GENERAL Housework. Apply 88 London Street.

NOW TRY PUZZLE WORD CONTEST NO. 22

TWENTY-FIVE DOLLARS in Cash Prizes will be paid by The Examiner for solutions to this puzzle. There is no entry fee, but only Examiner Classified Ad buyers may enter. Contract Advertisers are excepted.
Two entries are allowed for each 25c spent in the purchase of Examiner Classified Want-Ads. The coupons are good for THE CONTEST OF THAT WEEK OR THE FOLLOWING WEEK ONLY, as selected by the purchaser.
Entry slip MUST be attached to each entry made. Slips secured upon payment of Want-Ad accounts. Full details, rules and word clues are on another page of to-day's Examiner. Solutions MUST reach Puzzleword Contest at The Examiner NOT LATER than 4 p.m., Saturday, February 27. Results announced as soon as ascertained.

ACROSS
1. Steamship
3. Boy's name
7. Outburst
9. Piebald cayuse
11. Lawful
13. Smooths
14. Cupid's missile
16. Period of time
17. Cockney's off
18. Lamb's mamma
20. Title of respect
22. This only
24. Every window has one
26. Tidy
28. Farmer's spring job
31. What's left
34. Thirst quencher
35. Exclamation
36. Hams hold this up
37. Grain bundle.
39. Strike
41. Virginia
42. Trim
44. A window has this, too
46. Often served at 4 o'clock
48. Single
49. We give this to rumors
50. Ducks have done this
51. Poor relations.

DOWN
1. Nails
2. Same as 20 across
4. A doctor sometimes does this to patients
5. A tree
6. Back
7. Criminal's weapon
8. Bad temper
10. Projections
12. Metric measurement unit
15. This is hard to hold
17. Miners strive for it
19. Conscious
21. Image
23. Incise
25. This gives backbone to fighters
27. He pits his guile against the wild
29. Past tense of "to be"
30. Born in French
31. Hard-baked eatable
32. Gave some to others
33. Highest part
38. Lacking in color
40. Darned by housewives
43. Pea container
44. Did lead
45. Good for cooking
47. Notice.

CUT HERE

$25 in Prizes!
First . . $10
Second . $5
Third . . $3
Fourth . $2
And Five Prizes of $1 Each

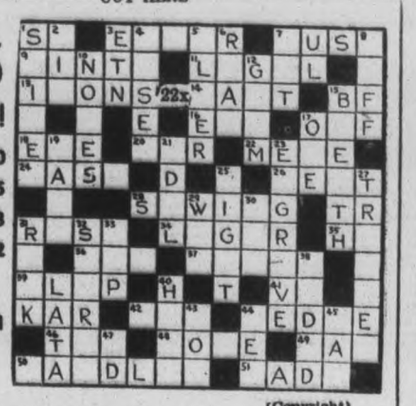

(Copyright)

Additional Blanks May Be Secured From Classified Ad Dept.

I have read the rules and agree to abide by the decision of the judges.

NAME .....

ADDRESS .....

WANTED

18 Help Wanted (Female) 18

SALESLADY WANTED FOR LADIES' Ready-to-Wear Garments. Apply at once to Chesler's Store.

MAID FOR GENERAL HOUSEWORK, fond of children, good Cook. Write Box 234, Examiner.

19 Help Wanted (Male) 19

YOUNG WINDOW DRESSER AND Salesman Wanted. Expenses and commission paid. Must be energetic and well spoken for Peterborough and Lindsay Districts. Apply Mr. Bortelli, c/o Y.M.C.A., at 9 o'clock This Evening.

Male Instruction.

MEN WANTED
For Engineering Training In TELEVISION, RADIO, SOUND PICTURES.
MOST UNUSUAL OPPORTUNITY for Men selected now. Training sponsored by H. A. De Vry, who is also leading Manufacturer of Sound Equipment. Training material prepared under supervision of Dr. Lee DeForest, "Father of Radio and Sound." Advanced students and graduates aided to preferred positions with leading concerns, or in opening own business. This offer is thoroughly genuine. Only qualified men will be accepted. For details, write giving age, 'phone, occupation, DeForest's, Box 231, Examiner.

20 Employment Wanted 20

WOMAN WANTS WORK BY DAY. Write Box 223, Examiner.

CAPABLE GIRL DESIRES HOUSEwork by Week or Day. 'Phone 1297F.

CANADIAN LEGION HAVE LISTS OF Competent Returned Men to fill Temporary or Permanent Positions. Give the ex-Soldiers a chance to work for you. 'Phone 141.

FULLY EXPERIENCED FARMER DEsires Position, understands every branch of Farming and Gardening, care of Stock of all kinds, good milker, non-smoker; best recommendations. Write Box 232, Examiner.

21 Boarders Wanted 21

ROOM AND BOARD, REASONABLE. 'Phone 2365J.

WARM, FURNISHED ROOM AND Board, private family. 'Phone 3267W.

ROOM AND BOARD, ALL CONVENIences; central. 'Phone 3153J.

TWO GENTLEMEN BOARDERS — at 417 Stewart.

MEN BOARDERS. APPLY 190 CHARlotte Street, Charibond, Apartment M.

BOARDERS WANTED, $6.00 PER week, home privileges. Apply 701 George.

WHO CAN DO IT

$2,000.00
TO
LOAN
3 YEARS TO PAY.
This Is All You Have To Do:

First

Check over your home from the viewpoint of a prospective buyer or tenant—What does it need to make it modern and more comfortable?

Second

Consult one of the contractors or supply houses listed in this column for an estimate of the cost. (There is no charge or obligation for this service.)

Third

Take your estimate to your bank for a low cost Modernization Loan repayable over 12 months or up to three years. Loans may be secured up to $2,000.00.

22A Building Supplies 22A

USE THE
DOMINION LOAN PLAN
TO PURCHASE
QUALITY BUILDING MATERIALS
SCOTT COAL
AND LUMBER
TEL. - 1234

HALLIDAY'S FOR BARGAINS IN Hardwood Flooring, Doors, Windows, Lumber of all descriptions. Let us estimate your Alteration Work. Call us Now before the expected Advance in Prices. Local Sales Representative, 1086. Wm. J. Bull, 539 Downie.

LIST WANTED
OF REPAIRS AND IMPROVEMENTS
That Can Be Made
Under The
HOME IMPROVEMENT PLAN
See Page 7
For Particulars of $5 Prize.

YOUR FREE COPY
Of The "101" Book of Home Improvements Gladly Mailed Upon Request.
THE PETERBORFOUGH LUMBER CO. LTD.
163 Hunter St. W. Tel. 3160

WHO CAN DO IT

22c Electrical 22c

'PHONE 1403 — W. GORDON HALL— Electric Wiring. Floor Plugs Installed. Agent G.E. Hotpoint Ranges, etc.

COMPLETE
ELECTRICAL SERVICE
Electrical Fixtures
And Wiring Devices.
GRANT & LOUCKS
418 George Street. Tel. 798

22D Painters and Decorators 22D

J. H. VANCE
PAINTING AND
DECORATING.
773 AYLMER STREET.

PAINTING, PAPERHANGING, AND Graining—You have tried others: Now Try Us. Workmanship guaranteed. H. Kellar, Decorator, 'Phone 2581, for Free Estimates.

22E Plumbing and Heating 22E

ADAMSON & DOBBIN
PLUMBING, HEATING, AND SHEET METAL WORK.
175 SIMCOE ST. 'PHONE 460

FOR EXPERT PLUMBING AND HEATING REPAIRS & CONTRACTS See J. L. P. SMITH, 372 Water Street.

HALLIDAY'S COMPLETE BATHROOM with all Fittings at $60.00 is remarkable value. Price may advance shortly. Call us. We install Plumbing and Furnaces on easy terms if desired. Also Plumbing Repairs at lowest prices. 'Phone 1086, Local Sales Representative, Wm. J. Bull, 539 Downie.

22F Miscellaneous 22F

EXPERT FLOOR POLISHER. 'PHONE 1714.

D. HARDIE & SON
TENTS, AWNINGS,
AUTO TOPS.
EVERYTHING IN CANVAS.
499 PATTERSON ST 'PHONE 3348J

KEYS DUPLICATED — BADMINTON Restringing — Safe Combinations John Buck, Charlotte Street.

23 Auto Repairs and Accessories 23

COAL OIL, 18c. DISTILLATE, 12c. Vulcanizing, Car Repairs. Guaranteed Service. Dawson's Service Station. 'Phone 1325.

24-HOUR SERVICE
We Specialize in Re-building Automobiles that have been Wrecked. Body and Fender Repairs. Welding, etc. Also Re-Painting and Re-Ducoing. All Jobs Guaranteed.
J. J. DUFFUS COMPANY

WHO CAN DO IT

24 Cleaners and Dyers 24

TRY DEPENDABLE CLEANERS Cash and Carry. Dresses 75c, Coats 75c. Cleaned and Pressed. 217 Hunter Street.

28 Moving and Storage 28

BRADLEY'S CARTAGE. 'PHONE 2327 All Goods Insured while in Transit P.C.V. license. 302 Aylmer Street.

SHORT DISTANCES OR ANYWHERE in Canada or United States Covered. Padded Vans. Experienced Courteous Man. Apply, full particulars, M. Rawlinson Limited, 610 Yonge Street, Toronto.

31 Photographers 31

PORTRAIT AND COMMERCIAL PHOTOGRAPHS. PICTURE FRAMES REASONABLE PRICES
FRED CRIPPS' STUDIO
NEXT GRAND OPERA TEL. 3271

34 Radio Service 34

WHY WAIT?
'PHONE 1524
FOR PROMPT, RELIABLE SERVICE
BROWN'S RADIO SERVICE
547 GEORGE ST. OPEN EVENINGS

RADIO SERVICE.
HAVE YOUR RADIO REPAIRED EXPERTLY AND PROMPTLY
McCANNAN RADIO-ELECTRICAL SUPPLIES STORE
140 SIMCOE STREET TEL. 46

36 Hairdressers 36

OLIVE NORTHEY, EXPERT HAIRdressing. 144 Hunter.

37 LOST 37

HOUND PUP, BLACK, WHITE AND Tan. Name "Chubby." 'Phone 351. Reward. Windsor Hotel.

NEAR WATER AND McDONNEL, Greyish Black Cat, part Persian. Telephone 2230W.

17TH, WHITE CAT, BLACK EARS, black spot on back and tail. Anyone knowing whereabouts, please return 202 Dublin. Reward.

HUBCAP OFF OLDSMOBILE. FINDER please call 2274.

WILL THE PARTY WHO TOOK THE Brown Doll Carriage, with no top, return to 503 Elm Street, and save further trouble?

40 TAXI 40

ELITE TAXI (W. H. Miller). Telephone 182.

CAPITOL TAXI.
OUR SERVICE IS BEST.
OPP. CAPITOL THEATRE TEL. 105

HARRY FINNIE
TAXI.
'PHONE 271.
COURTEOUS, PROMPT SERVICE

PROFESSIONAL

41 Accountant 41

EDWARD HUMPAGE—Chartered Accountant, Auditor, 344 Water Street.

43 Insurance 43

HILL, WEDDELL & HILLS
Insurance In All Its Branches.
Lowest Rates with Adequate Security
Also Government Bonds.
Enquiries Invited.
Established 1883. 'Phone 14

44 Lawyers 44

HON. G. N. GORDON, K.C. — Law Offices, 395-397 George Street Appointments by Telephone — 3300 and 3301.

EMMETT F. SHEEHY—Canada Bonded Attorney. Loans. 397 George St.

BERNARD S. PARK, B.A. — Barrister, Solicitor, Notary Public, Money to Loan. 387A George Street. 'Phone 602.

JACOB LOW — Barrister, Solicitor Notary Public. Money to Loan on First Mortgages. 219 Hunter Street West, Peterborough, Ont. 'Phone 2244. Nights and Holidays 1027.

PECK, KERR & McELDERRY — Barristers and Solicitors, 415 Water Street, Peterborough. Telephone 1950 E. A. Peck, K.C., F. D. Kerr, K.C. V. J. McElderry, K.C.

ALEXANDER L. ELLIOTT—Barrister Solicitor, Notary Money to Loan Kresge Building, 355 George Street Peterborough. Telephone: Office 3 Residence 31.

47 Optometrists 47

CONSULT A. A. FOWLER, Phm.B. Optometrist, about your Eyes. Glasses Fitted. Watch Repairs 'Phone 636.

M. J. ROCHE, R.O.
OPTOMETRIST
188 Charlotte Street. Tel. 422

PROFESSIONAL

46 Nursing 46

UNDER-GRADUATE NURSE DESIRES Nursing; reasonable. Telephone 6347.

MONEY TO LOAN

MORTGAGE LOANS, 5½%. APPLY to Miss Armstrong c/o G N Gordon.

NOTICES

MUSIC SUPLIED FOR HOUSE PARties. Opply 540 Donegal Street.

NOTICE TO CREDITORS.

ALL persons having CLAIMS against ROBERT HENRY WOOD, late of the Township of Cavan, in the County of Durham, Farmer, who died on or about the 12th Day of January, 1937, are hereby notified to send their names and addresses and full particulars of their Claims, duly verified by affidavit, to Messrs. Peck, Kerr & McElderry, 415 Water Street, Peterborough, Ontario, Solicitors for the Executors of the said Deceased, on or before the 2nd Day of April, 1937, after which last named date the said Executors will proceed to distribute the Assets of the Estate among the parties entitled thereto, having regard only to the Claims of which they shall then have had notice.
DATED at Peterborough, this 23rd day of February, 1937.
WILFRED H. BROWN,
JAMES L. McCAMUS, and
WILLIS WOOD, Executors.
Per PECK, KERR & McELDERRY, Their Solicitors.

50 AUCTION SALES 50

FOR SUCCESSFUL AUCTION SALES Telephone 1477W J. H. Miles.

MORTGAGE SALE.

UNDER AND BY VIRTUE of the Powers of Sale contained in Two Certain Mortgages, which will be produced at the time of Sale, there will be offered for Sale by
Elmer Wilbur, Auctioneer,
at
PUBLIC AUCTION,
on FRIDAY, February 26th, 1937, at the Hour of One o'clock in the Afternoon, at the Farm of THOMAS E. WATLEY, R.R. No. 1, Millbrook, Ontario, the following Property, namely:
ALL AND SINGULAR, those certain Parcels or Tracts of Land and Premises, situate, lying and being FIRSTLY: In the Township of Cavan, in the County of Durham, containing 150 Acres more or less, and being composed of Lot Number Fourteen (14) in the Third Concession of said Township, except about 50 Acres heretofore conveyed off the west side thereof to Hugh Kennedy and William Kennedy; and SECONDLY: In the Township of Hope, in the said County of Durham, being composed of Lot Number Twenty-three (23) in the Tenth Concession of said Township of Hope, containing One Hundred Acres, more or less.
At the same time and place under the authority of a Landlord's Distress Warrant there will be offered for Sale the following Goods and Chattels:
1 Rake, 10 foot.
1 Grain Separator, Goodison.
1 Old Separator Truck.
Quantity of Straw.
1 Hay Fork.
1 Iron Harrows, 4 section.
1 Old Wagon, 1 Tractor, I.H.C.
2 Scufflers.
Quantity of Hay
On the said Farm there is said to be erected a Dwelling-House, with suitable Farm Buildings.
The Lands will be sold subject to a Reserve Bid.
TERMS OF SALE OF FARM: Ten per cent. of the purchase money to be paid down at the time of Sale and the balance within Thirty Days.
TERMS OF SALE OF CHATTELS: Cash.
For further particulars and conditions of Sale, apply to
R. G. M. McDOUGALL,
East Block, Parliament Bldgs., Toronto, Ontario,
Solicitor to the Mortgagee.
DATED at Toronto, this Fifth Day of February, A.D. 1937.

HANCOCK SALESROOM — THURSday, February 25th, at 1.30: Buffet, Extension Table, China Cabinet, Dressers, Beds, Kitchen Tables, Chairs, Stoves, Dishes, etc.

SALE OF SHORTHORNS.
DURHAM COUNTY SHORTHORN Association will hold their Sixteenth Annual Sale on Thursday, March 4th, on the Lovekin Farm, occupied by Mr. Alex. Prout (½ mile south of Kury Inn), on No. 2 Highway, 3 miles east of Bowmanville. There will be offered 14 Bulls and 18 Females, including 2 Cows with Calves at foot.

Hundreds of Opportunities Await Your Choice In the EXAMINER Want Ads TODAY and Every Day!

HENRY —By Carl Anderson

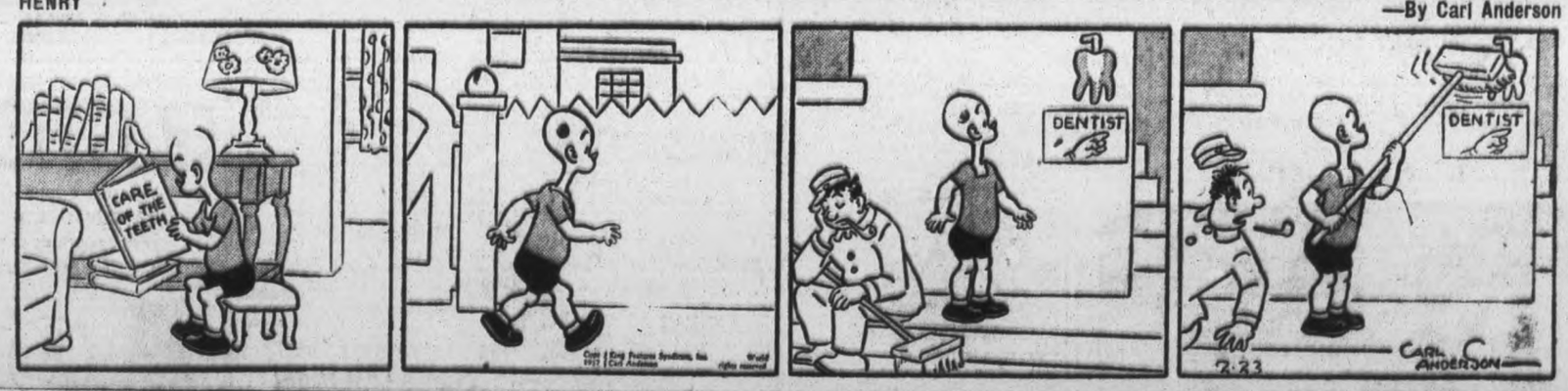

BRINGING UP FATHER —By George McManus

The Examiner Classified Advertising Index.

Accountants	41
Auction Sales	50
Auto Repairs and Accessories	23
Boarders Wanted	21
Building Supplies	22A
Business Opportunities	9
Cleaners and Dyers	24
Contractors and Builders	22D
Collections	24X
Dental	42
Electrical	22C
Employment Wanted	20
Florists	1
For Sale (Miscellaneous)	4
Found	39
Fuel for Sale	6
Funeral Directors	3
Hairdressers	36
Help Wanted (Male or Female)	17
Help Wanted (Female)	18
Help Wanted (Male)	19
Insurance	43
Jewellery Repairs	37
Lawyers	44
Legal Notices	51
Live Stock for Sale	7
Lost	37
Medical	45
Modernize and Repair	22
Money to Loan	48
Monuments	5
Moving and Storage	28
Musical Instruction	46X
Instruction	29
Notices	49
Nursing	46
Optometrists	47
Painters and Decorators	22D
Personals	10
'Phone Orders	31
Plumbing and Heating	22E
Poultry for Sale	7
Printing	25
Radio Service	34
Real Estate for Sale	8
Rooms to Rent	12
Summer Cottages to Rent	13
Summer Resorts	14
Swaps	16
Taxi	40
To Rent (Miscellaneous)	11
Used Cars	10
Wanted (Miscellaneous)	15
Watch Repairs	27
Who Can Do It	22X

BETHANY W.A. HAS ENJOYABLE RALLY

Regular Meeting Held At Parsonage Marked By Good Program

(Examiner Correspondence.)

BETHANY, Feb. 23.—The Women's Association of the United Church held their regular monthly meeting at the church parsonage on Tuesday afternoon.

There were fifteen members, the pastor and one visitor present. Letters of appreciation were read from Mrs. Driver, Mrs. Johnston and Miss M. Thompson, for boxes of fruit sent them during recent illness.

The topic was chosen from "Humility".

Mrs. Herb Fallis invited the ladies to meet at her home for the March meeting, which was gratefully accepted.

The following program was then rendered, which had been previously arranged by the committee in charge: Reading by Mrs. Kennedy, entitled "The courage to go on."; reading by Mrs. Jackson, "The humble washer woman"; a quartette, "Beautiful Golden Gate," Mrs. H. Ryley, Mrs. A. B. Ryley, Miss E. Richardson and Miss Evelyn McKinnon, which all enjoyed; reading by Mrs. Rowland, "Snoring in Church"; reading by Mrs. Rev. Ferguson, "A New version of the Ten Commandments".

The hostesses, Mrs. Ferguson, Mrs. Fallis, Mrs. Driver and Mrs. Grim, served a most enjoyable supper and a social half hour spent together.

Mrs. H. Payne tendered a vote of thanks, which was suitably acknowledged by Mrs. George Foster.

Personals

Mrs. Rev. A. R. Holden returned home on Saturday after a week's visit with friends at Toronto and her daughter, Mrs. George Webb, at Wallaceburg.

Mr. and Mrs. A. B. Ryley and small son Harry, spent Friday with friends at Peterborough.

Mr. Harry Reynolds was a business visitor to Lindsay on Thursday.

Rev. A. R. Holden accompanied Mr. Tom Morton on a motor trip to Deloro on Friday. Miss Laura Morton of the teaching staff there, accompanied them home to spend the week-end at her home here.

Scott Bros. of Brunswick are having wood sales delivered by truck this week to prevent the cutting up of private lawns and roadways.

Fallis Bros. have been busily engaged hauling home ice for several stores and Driver's Dairy.

WARKWORTH

COMMUNITY AIDS VICTIMS OF FIRE

Warkworth Folk Come To Assistance Of Mr. And Mrs. Clarence Potter

WARKWORTH, Feb. 23. — The community shower held on Friday evening in the town hall for Mr. and Mrs. Clarence Potter, who had the misfortune to lose their home and practically all its contents by fire, was largely attended.

Reeve Ray Mallory opened the evening's program with a short address expressing the sympathy of the entire community in their great loss.

Mr. Ben Buchanan was also called upon to give a speech, after which the musical program was given by local talent.

Vocal duet, May Grant and Frances Bowen; violin and guitar duet, Kenneth Killenbeck and Sammie Black; vocal duet, Grace Zufelt and Clara Malloy. The orchestra, composed of Grace Wilson, pianist, Bruce Sweet, accordion and Don Massey, guitar, contributed some fine selections; trio, Sammie Black, Grace Zufelt and Helen Black. All these numbers were heartily encored and enjoyed by all.

Mr. and Mrs. Potter appreciate the generous gifts, which included a purse of money, fruit, vegetables, bedding, kitchen wear and many other articles too numerous to mention.

The Potter family have lived in this vicinity all their lives and are highly respected citizens, and the public are pleased to be of some aid in their great loss

Lunch was served and a social time was spent together.

Personals.

Miss Annie Grant and Miss Opal Shaw of the Peterborough Normal school, spent the week-end with their parents here.

The friends of Mrs. Clara Richards are sorry to hear of her recent illness. Miss Butler is caring for her.

Mr. Everett Maycock of Seymour, is spending the week-end at the parental home.

TRENT RIVER.

Mrs. Thomas Sedgewick, who has been suffering from a flu attack, is making a good recovery.

The Misses Helen Brown and Ferne Longmuir spent Saturday at the home of Mr. and Mrs. Percy Gardiner and family of Norwood.

PUBLIC SCHOOL TAXES.

TORONTO. — Bell Telephone Company to-day was placed on Ontario's Public School tax list by a ruling of Judge Ian Macdonnell, in the Special Corporation Appeal Court.

The Examiner

Classified Advertising Rates

Cash Rate:
1 Cent per Word or Figure per Insertion. Minimum Charge. 25c

Charge Rate:
2 Cents per Word or Figure per Insertion. Minimum Charge. 35c

Box Numbers:
One or more Consecutive Insertions 10c

'Phone 1600:
We will call for your Advertisement and give you the low Cash Rate.

Coming Events:
Per Word per Insertion 2½c
Minimum Charge 50c

Special Announcements.
Birth Announcements 50c
Engagement Announcements. 50c
Marriage Announcements ... 50c
Death Notices 50c
Card of Thanks (up to 1 inch) 50c
In Memoriams (up to 2 inches) 75c
Over 2 inches (per inch extra) 50c
Legal, Municipal, Government, Auction Sales:
First insertion per agate line, 12c
Repeat insertions 9c

Our Boarding House - with - Major Hoople

The Day That I Forget

By MARIE BLIZARD

(Continued from yesterday)

READ THIS FIRST:

In Hollywood following an ingenious maneuver on the part of his young wife, Janet, Joel Paynter, second-rate Broadway actor, begins work under a short term contract. Meanwhile Janet makes a point of cultivating the right people. Joins a tennis club and meets Vernon Chester, an important director. Chester asks her to play tennis and have lunch with him. Chester likes Janet and learns inadvertently that she and Joel have been reading a best-seller about to be screened by Chester. Chester selects Joel for an important character role in his new picture and Janet virtually dictates the terms of an attractive new contract and option. Joel makes screen history in "The Dance Was Long" and the Paynters find fame and fortune at their feet within eight months. Janet has everything that money can buy yet happiness eludes her because she finds she has nothing more to do. Then Joel confronts her with an item he has read in a Hollywood gossip column.

CHAPTER 18

THE NEWSPAPER that Joel handed to his wife was folded so that Harriet Casey's gossip column was face up. She read nonchalantly.

"Oh, the Tracys have bought Nell's house," she said, reading down the column.

"Go on," Joel said.

She read that Joe Clinker, the comedian, has presented his baby-faced leading lady with a diamond ring. And that Myrnita Deland was planing east for the opening of her picture.

Then she saw the item.

"The Joel Paynters are going to have a baby! We heard the news from Janet at the charity bridge held yesterday at the home of Christine Doolittle."

Janet had to reread the item three times before she was sure of what she read.

"I'll be darned," she said incredulously.

"You'll be darned? What about me?"

Janet didn't answer him immediately; she was trying to remember something. Harriet Casey did not often make mistakes and she certainly didn't manufacture her news items. Something was beginning to buzz around in the back of Janet's mind. What was is that she had been saying when Harriet came over to the table? She remembered Harriet asking her a question rather breathlessly when she was playing her last hand.

She had a guilty feeling that she had said something that might have lead Harriet to her surmise but when she looked up to tell Joel about it, she had time only to whisper, "It isn't true, darling."

She might have said more and she might have spared herself the pain she felt stab her quickly when she saw the relief on Joel's face.

It was the entrance of Tony Menone and Larry Kelton, two of Joel's cronies, that interrupted anything else she might have said.

She and Joel were not alone again until late that night. Tony insisted on taking them along to a little movie theater twelve miles out of Hollywood where his latest picture was having a sneak preview—that is the preview to see how the public likes the picture before it is released.

After that they had to stop at somebody's house for a night-cap and after that Joel had forgotten the incident once his fears had been dispelled.

But Janet had not forgotten, and in her breast her heart beat with things it had stirred up. Later a cold fury, a sick disappointment and a deep resentment was to cause her to rebel but never to speak, for Janet had learned to school herself against anything that would threaten her happiness and the smooth continuity of her life with Joel. She meant that continuity to continue in spite of all odds against her. All of her chances were based on the one slim thing that was Joel's love for her.

And Janet knew that love was something that is not given and left in keeping at will.

She sat there in the darkened movie theater with her eyes on the screen watching the antics of Tony Menone which convulsed the audience, but she couldn't have told you a single thing she saw.

She was thinking. If I were going to have a baby, I would be so happy that nothing in the world would be real to me but that one thing.

All of her senses responded to the desire that filled her. She thought of the indescribably delicate texture of a little baby's hand, and her fingers tingled. She thought of the sweet smell of a baby's body and her throat ached with longing. She heard the sigh of a baby and it was a sound so soft it might have been the rustle of an angel's wing that she alone heard.

There in that darkened theater she experienced things she had never known. Little things that time had passed on to her from generations she had never known. They were memories that had been born in Felicity Burns and in every woman because every woman was once the baby of another woman. Memories that make a woman catch her breath as she looks at a sleeping baby because that baby is far away from her, so close to the infinity from which it came. In them there was tenderness, oh, the kind of tenderness that be she a poet she can never put in words. And there was fear and the ultimate in fulfillment. There was wonder at the past, at her part in the present, and the timeless hope of the future.

Janet thought of the things she had seen in the children's shops. The tiny, tiny garments, the soft flannels, the coats and bonnets too beautiful for a doll, but never quite good enough for the miracle a woman's own baby is.

In those passing few minutes she had furnished a nursery in blue. It would be in blue because, of course, her baby would be a boy. He would look exactly like Joel. He'd have long legs for a baby because Joel had long legs. He'd have a play yard and none of those with too low fences because nothing must ever happen to him. He would have no dangerous toys. Oh, dear babyhood loomed as a difficult time!

Then, when he was big enough to ride a horse, he'd have a little riding habit like Joel's. He'd swim and play tennis. Probably he'd play football when he went to college. Joel would want him to go to college in the east. She and Joel must save their money because there might be another depression and she wasn't going to have her son experience the lean years as her Joel had.

Supposing there were a depression and young Joel had a wife? And Janet and Joel were not there to help them?

Janet had herself an orgy of thinking there in the theater.

In a briefer time than it took to show the Menone picture, Janet had lived the babyhood, childhood and youth of a son she didn't have. A child who wasn't yet, one who had appeared merely in the gossip column of a newspaper.

She was worrying over the childhood ills and dangers of a baby she wasn't even having.

She laughed a little. Out loud, dryly.

Menone was sitting at her left. He bent toward her pleased and whispered, "Did you like that gag?" I was afraid it didn't go over."

She whispered back, "It was a very funny gag, Tony, but I don't think your audience would appreciate it."

That night, for the first time in the two and a half years of her marriage, Janet was thinking of what she wanted and not what was best for Joel. She couldn't remember when she had first considered her wants. Every move, every party, every cultivated friendship in the picture colony—and even back in those six months in New York—had been made for Joel's comfort and Joel's advancement.

He hadn't been selfish accepting them. In his way, and his way had been sweet, he had repaid her over and over again with his immediate acceptance of whatever she suggested with his little devotions and his expensive gifts.

Joel would not now deny her what she wanted more than anything else in the world.

"Darling," she said. "I think I remember now where Harriet got the idea. I did say something about all of us—the girls I mean—having children some day. I didn't mean that I was, but I want to. Please Joel, let's have a baby! We can afford it now!"

Joel flung his collar and tie on her chaise longue.

"That's what you think! We can't! Wertsen sent for me as soon as I got in this morning and flung that column in my face. He laid down the law. No babies for the time being! He's grooming me for the biggest box office draw in picture history. Your husband, Mrs. Paynter, is the popular American lover. No domestic notes at this time, please!"

(To Be Continued)

TRENT RIVER

The play, "Mild Flower of the Hill," with a cast of characters from St. James' United Church, Peterborough, will be presented on Friday night at the United Church under the auspices of the Trent River-Havelock group of the Ladies' Aid.

The Young People's League meeting will be cancelled for Friday night.

Mr. and Mrs. Sherwood Scea and family have been confined to their home suffering from the flu epidemic.

The ice in Mud Lake is fast moving out the main channel of the Trent is flowing free of ice, field crops throughout this district are so far unhurt by frosts.

Bedtime Story

By HOWARD R. GARIS

UNCLE WIGGILY'S HOT TIME

Uncle Wiggily pushed on the auto brakes so hard he nearly went through the windshield in coming to a stop when he heard the trouble noise.

"That's a blowout, sure!" said the rabbit gentleman as he got ready to hop out and look to see which bologna sausage tire had gone bad on him. "I guess I used too much red pepper that time."

Uncle Wiggily, as I told you last night, had started to get new tires for his auto to replace the shot ones of bologna sausage that had been patched many times with bits of liverwurst and salami. He was speeding, by sprinkling red pepper on his tires, when something happened.

"Oh, dear!" said the rabbit gentleman to himself as he walked around his stalled car. "It's the left front tire. I told that garage dog he didn't put in a good piece of liverwurst the last time he patched that tire. Now I'm stuck, for my spare hasn't a bit of air in it."

Or Softer

He went around to the rear, hoping there might be a little air left in the spare, but it was as soft as a marshmallow candy.

"Anyhow," said Mr. Longears, it's more patched with pieces of Swiss cheese than any of the other tires. I couldn't get half way through the woods and over the fields with that. What am I to do? Guess I'll have to hop to the nearest garage and ask to be towed in."

He was looking again at the tire which had the blowout—the one that had made the trouble noise—when, all of a sudden, he heard another noise.

It was a biting, chewing, champing guzzling sort of noise. Then the rabbit gentleman heard a voice say:

"Take another bite, Bobbie. They're good! And there's nobody

here to stop us. We can eat all we want. Bite again!"

"You're right, Foxie," said a second voice. "This is Uncle Wiggily's auto. I know it well. I see some of my teeth marks in this right rear tire where I took a bite last month."

"Yes, it's Uncle Wiggily's auto," said the Fox. "But where is he?"

"I don't know and I don't care," mewed the Bob Cat. "I'm too busy having a good time."

"Ha! Ha!" laughed the Fox, taking another bite of the bologna sausage tire at a place where it was patched with liverwurst. "We are having good times. And won't Uncle Wiggily be surprised!"

What To Do?

"Ha! Maybe you'll be surprised, too," said the rabbit gentleman to himself. He was standing near the front of his car holding the can of red pepper in one paw. "Two Bad chaps—the Fox and the Bob Cat!" whispered Mr. Longears. "What am I to do?"

"Speaking of good times," went on the Fox, "do you remember, Bobbie, the old song "There'll Be a Hot Time in the Old Town Tonight?' Ah, that was a song!"

"It was, indeed," mewed the Bob Cat. "A little slangy, perhaps, and one not to be sung in the best society, but a jolly tune. I'd sing it for you now if I didn't have my mouth full of Wiggy's sausage tires, which aren't half bad! Ha! Ha!"

"Ha! Ha!" laughed the Fox. "As soon as we finish eating we'll sing about a hot time."

"You needn't wait!" suddenly shouted Uncle Wiggily running to the back of the car with the red pepper. "You can start singing now or maybe you'd better howl! There! There! There!" He sprinkled red pepper in the faces, the eyes, the noses and the mouths of the Bad Chaps. The Fox howled. The Bob Cat howled. Then they both ran away, sneezing.

And if the umbrella will grow up so it doesn't have to be carried out every time it rains, I'll tell you next about Uncle Wiggily's clever trick.

(Copyright, 1937)

THE TUTTS by Crawford Young

BRICK BRADFORD—And the Lord of Doom

by WILLIAM RITT and CLARENCE GRAY

MUGGS AND SKEETER

by WALLY BISHOP

TILLIE THE TOILER

—By Russ Westover

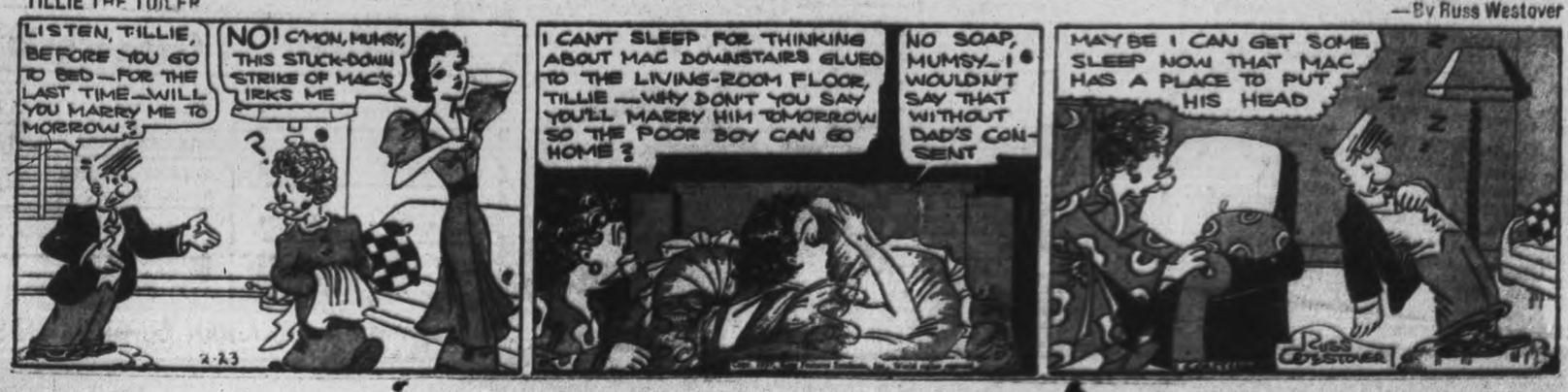

DRIVE TO START ON FISH PIRATES

Extra Patrol Boats To Be Brought Into Lake Ontario

ROCHESTER, N.Y., Feb. 23 (A.P.). —Game Protector Charles B. Sandway said to-day an intensive drive would be started soon against "fish pirates" in Lake Ontario bays and the finger lakes district.

Sandway said illegal netting of fish for sale in the New York City markets has become "a major problem" in this section.

"As soon as spring brings favorable conditions," he announced, "night patrols will be increased and new boat equipment will be provided. A 22-foot motor sea skiff will be transferred here from the Albany district and at least half a dozen smaller boats will be assigned to the job."

Inspector Sandway explained that "fish pirates" may make as much as $300 from a single night's illegal haul of whitefish, pike, trout, lunge, perch or sturgeon.

He said no estimate of the actual number of market fishermen operating without licenses is available, but the illegal traffic takes "a sizeable toll" of game fish.

Pimples Kill Romance

Many shattered romances may be traced directly to ugly skin blemishes. Why tolerate itchy pimples, eczema, angry red blotches or other irritations resulting from external cau- when you can get quick relief from soothing Peterson's Ointment? 50c all druggists. Money refunded if one application does not delight you. Peterson's Ointment also soothes irritated and tired feet and cracks between toes. Free sample, Peterson Ointment Co., Dept. GT-102, Fort Erie North, Ont.

WORRIED BY BILLS YOU CAN'T PAY?

With a $50.00 to $500.00

LOAN

No endorsers
No embarrassment
No waiting

Enquire About Our NEW REDUCED COST

CENTRAL FINANCE CORPORATION

355 George Street
Phone: 1703

TWEED

KATHERINE MINES EXPECTED SOON TO BEGIN OPERATING

Lead Proposition In Hastings County Regarded As Offering Good Prospects

MUCH WORK DONE

(Examiner Correspondence)

TWEED, Feb. 23.—With the production of lead and zinc falling behind and the experts of the same from Canada at a high level and the price of these commodities rising, the Katherine Lead Mines, of the Township of Lake, County of Hastings, situated about four and a half miles west of Millbridge station on the Canadian National Railways, promises to become an operating mine in the near future. The property consists of approximately 138.89 acres.

The ore is chiefly of galena in veins of calcite, with widths from one to twelve feet between walls of diorite, striking N 15 °W and a dip of 80 °E.

The shaft is located towards the north-east section of the property and an open trench of some 20 feet wide, with a depth of 20 to 40 feet, runs from 100 feet north of the shaft to about 150 feet in a southerly direction. At this point a trench was cut at right angles east and west for some 100 feet and on the east side a pit was sunk 15 feet x 15 feet to a depth of 14 feet. At a later date some twenty-three 1000 feet south of the shaft in a south-easterly direction for some 75 feet and another northerly for some 200 feet was also done and in all cases calcite can be seen.

Vein of Calcite

The vein of calcite on which the shaft was sunk can be traced in a south-easterly direction, for 1,500 feet and in the north-east and north-west direction, the vein, from outcroppings shown a feature. A vein three-quarters of a mile from the shaft can be seen from outcroppings for some 2,000 feet, but owing to the snow covering the property, it is not possible at the present time to say if this is the same vein of a parallel one. On this vein a pit was sunk some 18 x 12 feet to a depth of 16 feet and exposed twelve small veins of calcite running north and south and a vein some ten feet in width running at right angles east and west. This vein is also heavily mineralized. Samples of galena removed from the walls of pit weighing 8 to 10 pounds and over full width of veins would show about 15% galena. This galena assayed from 65% lead and a trace of silver.

After diamond-drilling was completed on the property the underground workings were inspected and samples were taken as follows:

The shaft was sunk on the first mentioned trench starting at a station about 120 feet on an incline of 60° easterly. At the 100 foot station drifts were made in a northerly direction for 100 feet, and in a southerly direction for 70 feet. The shaft was timbered or cribbed vertically from the 47-foot station to the surface level and backfilled around with loose rock from the shaft cut.

Two Compartments

The shaft has two compartments 7 x 7 feet to the 47-foot level and then the northerly compartment with the laddervay veers over to a width of three feet to station 86.5 feet and continues to bottom as one compartment about 7 x 12 feet and for the last twelve feet widens to the south to a total width of 17 feet. The drifts were started about 18 feet eastern of the centre line of the base of shaft.

Twelve feet along the northerly drift on the westerly side a stope of 30 feet long, 14 feet wide, and 33 feet high was cut and a short cross cut started on the 85-foot level from the back of the stope running in a westerly direction some 20 feet, from which a large block of galena was removed, traces still showing on side walls. In both drifts the vein of calcite was followed. The face of the drift walls still show large blocks of galena imbedded in a coarse calcite and left unscaled. Some of these samples were removed weighing from 40 to 85 lbs. At the north end of the northerly drift the calcite vein is about 12 inches in width while at the south end of the southerly drift the calcite vein is about 28 inches wide and very heavily mineralized.

Encouraging Samples

On the east wall some samples taken at this point were very large in area, one piece weighing 168 lbs., about 36 inches in width and having a thickness of 9 inches at base to 3 inches at the top. Both the top and the bottom of the slab continued into the ceiling and the floor and a much large block could have been removed. Samples taken across the full width of the vein about 28 inches at the end of the south drift show 26% galena. This sampling did not include any of the heavy shabbing of solid galena on east wall. Assayed galena 85% lead.

To date very little zinc blende is showing and no samples were taken. One sample of calcite containing about 41% galena showed a trace of silver and 63% lead. Other samples now undergoing assay with the Canada Metal Company Limited will be ready in the near future. There is a small amount of track left in on the northerly drift, the south drift having track to within the last 10 feet. Most of the timbering was removed from the north drift and used to timber the south drift where work was in progress at the time the mine was closed down. The timbering throughout is very poorly constructed and all new work would be required. The wall and ceiling of the drifts are in good solid condition. The shaft is not timbered below the 47-foot station.

Great Possibilities

An inspection of both surface and underground sections of the property show great possibilities with ore body at the end of the south drift indicating the best showing for immediate working and should produce at least 15 to 20 tons of cobbed galena per day and the later drifting on a larger scale should produce a much larger tonnage per day. Although a considerable tonnage of high grade ore has already been removed very little work on the ore body above the drift level has been done and a good tonnage from this source is in sight.

The property undoubtedly warrants the present expenditures being made and it is hoped that this mine will go into production in the near future.

With the addition of this mine as a producer would greatly improve the status of this county as a diversified mining country with the numerous mines at present in operation, including slate, talc and gold mining being carried on in the central part of Hastings County.

Windsor Controller Opposes Coronation

Windsor, Ont., Feb. 23

CONTROLLER Olive Jane Whyte at a board of control meeting today said she would be "quite satisfied" if no money was spent on a civic celebration to mark the coronation of King George VI May 12.

"And you a loyal subject," Mayor E. S. Wigle said. "You might never see another coronation."

"I hope I don't," Miss Whyte said.

PROTECTION NETS MONTREAL GANGS $1,250,000 YEAR

Wholesale Stealing Of Elections Is One Of Major Clean-Up Goals

SPECIAL CRIME SQUAD

MONTREAL, Feb. 23 — (C.P.) — Racket-ridden Montreal had it from J. J. Penverne to-day that this city's criminals work within the bulwark of a $1,250,000-a-year protection fund and that Mayor J. Adhemar Raynault is out to clean them up.

Grimly determined to "let the chips fall where they may," the Mayor will send his forthcoming rackets and vice inquiry into every form of organized crime, Penverne said last night as he came back from a Raynault-ordered survey of the noted Dewey probe in New York.

Montreal's war on the racketeers and vice overlords is to be waged on the model laid down by Prosecutor Thomas E. Dewey, Penverne indicated. A staff of special investigators, probably under Penverne himself, will first go after gambling, disorderly houses, alcohol-runners, and what the lawyer calls "wholesale stealing of elections."

The election "steals," according to Penverne, are delivered by criminals as one of their services for protection.

Many Other Forms.

Other forms of crime to be investigated include a variety from social welfare frauds to loan sharks and other business crooks.

Penverne has estimated that, apart from the $1,250,000 protection money figure, these and other rackets are milking Montreal's 1,000,000 people at the rate of around $200,000,000 a year.

"And it will get worse if we don't get at the start," he declared. It was proposed, he said, to send specialists after specialized crime with a force that would be somewhat distinct from the police and "wholly separated from politics."

The lawyer will report this week to Mayor Raynault on his New York visit, and it is expected the investigation will be launched in a month or so.

Insurgent General Franco

Gen. Francisco Franco, turning from the duties of commanding his Fascist legions in their newest drive to seize Madrid and win the civil war takes time out to blossom forth as an orator. The insurgent chief is shown as he addressed a gathering of his troops at Salamanca.

CHEESEMAKERS PLANNING FAIR

Belleville Association Arranges List For Second Annual Exhibition

BELLEVILLE, Feb. 23.—With the idea of making Belleville a Dominion cheese exhibiting centre, members of the Central Ontario Cheesemakers Association decided on Saturday to make its second annual exhibition next December bigger and better in all ways. The first exhibition was staged in the City Hall here last December and attracted much favorable comment, and entries from all parts of Ontario.

The exhibition will be held on December 7 and 8 and it was decided to allow entries from any part of the Dominion. A prize list of more than $1,200 will be competed for.

"We are hoping to establish Belleville firmly as a leading Dominion cheese centre," J. L. Irwin, Dominion dairy grade, said, "and the association hopes to make the exhibition an annual event. Cheesemakers from the entire Dominion will be invited to attend, to get more uniform ideas regarding cheesemaking. The exhibition will also give the general public more information about the cheese industry.

"Another important objective," Mr. Irwin stated, "is to create in the United Kingdom the impression that efforts are being made in Canada to produce better products."

J. M. Wilkinson, of Tweed, presided over the meeting on Saturday. Co-operation of Belleville officials was commended by the members of the association in staging the event last year.

SIDNEY E. BUDGE DIES IN PORT HOPE

Merchant's Death Takes Place Suddenly Shortly After Closing Up

PORT HOPE, Feb. 23.—Sidney S. Budge was the victim of a heart attack early Sunday just after he had returned after closing his men's wear store on Walton St.

About six weeks ago Mrs. Alfred Budge, a sister-in-law of the deceased, died in Regina and was brought to Port Hope for burial. A month ago, Victor, a brother, also died.

Six years ago another brother, Frederick, died under very much the same circumstances. He, too, had returned home after closing his store at the end of the day's business.

The funeral took place from St. Mark's Anglican church at 2.30 p.m. to-day. Interment was in Union cemetery.

Mr. Budge is survived by his widow and two sons, Read and Lloyd.

CONGREGATION IS DISBANDING

John Street Congregation, Belleville, Will Not Rebuild Edifice

BELLEVILLE, Feb. 23.—One of the oldest and most influential church congregations of the city held its last service Sunday morning with a large number attending. The congregation was that of John Street United Church. The service was held in St. Thomas Parish House.

The ninety-year-old church was almost totally destroyed by fire last October. Only recently did the congregation vote to disband, rather than undertake to rebuild the stone edifice.

A Presbyterian church before the union of churches, John Street Church exerted a great influence on the life of this community, and its passing is a source of deep regret.

Rev. Robert Hall was in charge of the concluding service, while in the afternoon Sunday school was held in St. Andrew's Presbyterian Church.

OPENS SERVICE

SAINT JOHN, N.B.—(C.P.). — Service between Saint John and Japan on a monthly schedule was opened here by the M. V. Kano Maru.

MADOC

Mrs. C. N. Whytock has returned home from Toronto, where she attended the Agricultural Fairs Association convention held at the King Edward Hotel last week, as delegate from the Madoc Women's Institute.

Mrs. Ambrose Smith has returned home after spending two weeks in Belleville as the guest of her father, Mr. W. H. Brooks.

Mr. Miller Johnston, who was in Belleville General Hospital for an operation for appendicitis, has returned home and is able to walk down street, just one week later.

Death—Suddenly at his residence in Madoc village, on Thursday, February 17th, Clayton Ellis.

In Belleville on Saturday, February 13th, Mary Annetta Brown, widow of B. M. Richmond, aged 78 years, 5 months.

In Collingwood on Tuesday, February 16th, Miss Josephine Trotter.

COBOURG'S OLDEST CITIZEN IS DEAD

Sister Of Mr. Justice Riddell Dies In Her Ninety-Seventh Year

COBOURG, Feb. 23.—Mrs. Mary Ballagh, one of the town's oldest residents and a sister of Mr. Justice William Riddell, passed away at the home of her daughter here yesterday, following an illness of about a month. She would have been 97 this summer and had previously enjoyed good health. The funeral was held today with interment in Cobourg Union cemetery.

The late Mrs. Ballagh was born in Hamilton township, not far from Cobourg, the daughter of Mr. and Mrs. Walter Riddell. She was married at Baltimore in 1869 by the late Rev. John Lang and lived in Port Hope with her husband until he died in 1877.

For many years she was a practical nurse in Cobourg and also took a keen interest in church work. She was a life member of St. Andrew's Presbyterian W.M.S. After church union, she became a member of Trinity United church W.M.S. and her zealous work accomplished much for that organization. In more recent years, she had been unable to take an active part in affairs and lived quietly with her daughter, Miss Esther Ballagh. Her hobby was embroidery.

She has two daughters, Mrs. L. Nesbitt of Bowden, Alta., and Miss Esther Ballagh at home and a son, Capt. Walter Ballagh, Vancouver. There are two brothers, Mr. Justice William Riddell, Toronto, and Dr. Walter Riddell, Vancouver.

COE HILL

Mr. George McCan is preparing his ice-cutter for movement to the city of Peterborough. He expects to cut an average of twelve hundred cakes per day.

Miss M. Harding returned recently from an extended visit to St. Catharines.

Miss Nellie Wicks has started work in a Stenburg grocery store.

Mrs. George Mace visited Mr. and Mrs. Wm. Parks who came from Owenbrook, for a brief visit.

The farewell service of Rev. Mr. and Mrs. R. Vatcher of the United Church was held on Sunday.

Mr. George Warrener is suffering a broken bone in his foot sustained when a log rolled on him. He is under the care of Dr. O. W. Anderson, Bancroft.

BICYCLE IN 1860

ANNAPOLIS ROYAL, N.S.—(CP) —A bicycle used in 1860 is one of the most recent acquisitions of the Fort Anne Museum, according to a report submitted at the quarterly meeting of the Historical Association. A copy of the Magna Charta was also received.

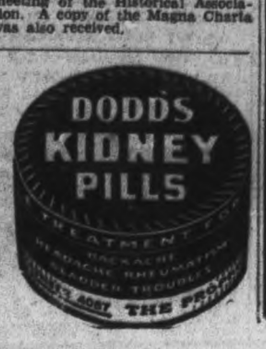

BANCROFT

SECOND CARNIVAL DRAWS BIG CROWD

Many Prizes Awarded In Colorful Event At Bancroft Rink

(Examiner Correspondence.)

BANCROFT, Feb. 23—The second carnival of the season was held on the skating rink on Friday evening with a large crowd in attendance. A goodly number were in costume, either fancy or comic. Although the ice was soft and in poor condition for skating, the skaters seemingly spent an enjoyable evening.

The following prizes were awarded: Youngest girl on skates, Betty Brown; youngest boy on skates, Donald Shannick; best girl skater (under 16), Yvonne Watson; best boy skater, (under 16), Stewart Stringer; fancy couple, Alice McCormack and Yvonne Watson; comic couple, Marion Munroe and Marie McAlpine; best girl skater, Stella White; best boy skater, Cecil McAlpine; comic lady, Ruth Letts; obstacle race, 1, Jim McCaw; 2, Bill McAlpine; 3, Alan Joynt; fastest boy skater, 1, Cecil McAlpine; 2, Stewart Stringer; 3, Stanley Jeon.

The ladies of the W. I. of St. Paul's United Church held a very successful bean supper in the church basement on Friday. A dainty and delicious meal was enjoyed by a large crowd.

Born—To Mr. and Mrs. Jack Donaldson of Maynooth on Feb. 16th, a son.

Mr. and Mrs. Bruno Millar of Bancroft held an auction sale of all their household effects on Saturday. Mr. and Mrs. Millar are moving to Northern Ontario in the near future.

Messrs. Earl Hawley and Lloyd Price returned from Toronto on Wednesday with a 1937 Plymouth automobile.

Mr. Ross Johnson of Wilberforce spent the week-end in Bancroft the guest of Mr. Donald Hatchard.

Miss Daly, of the teaching staff of Bancroft Public School, is absent from her duties, suffering an attack of influenza.

It is expected that about two hundred and fifty men will be employed in three camps in March for the completion of the "Faulkner" Belleville-Bancroft Highway.

Representatives of a Toronto syndicate recently secured options on marble deposits in Bancroft and surrounding districts, with a view to erecting a crushing plant in the village. If such an operation should go into effect, labor would be provided for a great number of men.

Mr. and Mrs. G. W. Jones motored to Toronto on Sunday.

Howard Vance, who suffered a fractured leg some time ago, is able to be out a little now with the aid of crutches.

Mr. Wm. McCaw purchased a new Ford transport truck in Toronto, returning home with it on Wednesday.

Mr. Milton Brough is having a well driven on his property in the village at present.

Mrs. James Coe spent a few days last week in Bancroft the guest of her daughter, Mrs. James Coghlin.

Mrs. E. E. O'Neill returned last week from a month's visit with her sister, Miss Gladys Kennedy, R.N., in Toronto.

EXPLOSION ANNIVERSARY

SPRINGHILL, N.S.—(C.P.).—The 57th anniversary of Springhill's worst mining disaster in which 125 were killed, fell on Sunday, February 21. A monument in memory of the disaster in No. 1 colliery has been erected on Main street.

YOUNG'S POINT

Miss Matilda Moore, who is attending Business College in Lindsay, spent the week-end at her home in the village.

Mrs. Charlie Merrill was called to Oshawa on Thursday owing to the illness of her mother, Mrs. Smith.

Miss Margaret Young of St. Michael's Hospital, Toronto, spent the week-end with her parents, Mr. and Mrs. Wm. Young, at her home near the village.

Miss Edith Windrem, also Miss Norma Honey, both of Lindsay, were guests at the home of Mr. and Mrs. Leonard Wilson, over the week-end.

Mr. Frank Walsh is able to be out again, after being laid up for some time owing to an accident from a fall on the ice.

Mr. and Mrs. Dave. Darling were the guests of Mr. and Mrs. Wm. Young on Saturday evening.

LEASE DATED 1700

CHARLOTTETOWN — (C.P.). — W. B. McNeill has in his possession a deed dated 1803. He also possesses a lease of 240 acres dated 1700 when Prince Edward Island was known as the Island of St. John.

CHURCHES ENTERED BY THIEVES SUNDAY

Take Clothing And Cash While Belleville Citizens Worship

BELLEVILLE, Feb. 23.—Sneak thieves entered two Belleville churches during services Sunday morning, taking several articles of clothing.

At Tabernacle United church, thieves stole a pair of gloves from the pocket of an overcoat owned by Rev. I. B. Naylor, minister; a white silk scarf, property of Grant Maidens, Victoria St.; a brown overcoat and a pair of brown kid gloves of J. E. Kerr, Bleeker Ave.

At Bridge Street United church thieves went through the purses of several women, taking $9 from the purse of Mrs. Dr. G. P. Stoble, and a gray [illegible] coat. Police Sergt. Arthur Harman is investigating.

Paris' population is 2,820,746, according to the last census.

SCOTT'S SCRAPBOOK by R. J. SCOTT

Research worker using apparatus for determining gas content of metals.

An eye to the future

Had telephone research ceased thirty years ago, the streets of our cities would today be literally darkened by a maze of telephone wires.

Had telephone invention and discovery been stopped twenty years ago, today's Dominion-wide telephone service would be only an inspiration.

Had telephone development ended ten years ago, international, world-wide telephone service would probably be only a dream.

Recent developments in equipment and methods have gone far toward ending the old "hang up and wait" long distance service. It is now "Hold the line, please" on nearly all calls, whether within the province or across the country.

Scores of other improvements, inventions, discoveries have come—are still coming—out of the laboratory and staff organizations of the Bell System. Without fanfare of trumpets these betterments are introduced into your telephone system. As the system grows, its usefulness to every telephone subscriber is increased — the scope of the service is enlarged for all.

R. H. P. JOHNSTON
Manager

X SYMBOL OF AN UNKNOWN *QUANTITY*

here stands above a fuel of known *quality* . . . D&H Cone-Cleaned ANTHRACITE. Advise the *quantity* of D&H that you require and we'll deliver the *quality*—quickly, cleanly and courteously.

W. J. NELSON
TELEPHONE 2906
253 SIMCOE ST.

CANADIAN DEPARTMENT STORES LIMITED

WEDNESDAY AT THE C.D.S.

STORE HOURS: 9 A.M. to 5.30 P.M.; Saturday, 9 A.M. to 9.30 P.M. PHONE 3000

We Take Pride in Offering These
Eatonia
CARDIGANS
Reg. Value **3.00**

Fine quality all wool botany yarns, in smart tailored appearance, and choice selection of colours, and they're an outstanding value. Two stylish, fish tail, border type and 5 button style. Colours: Butterball, turquoise, French blue, Coronation blue, and red. Sizes 14 to 44. Eatonia value, each 3.00

And—*Eatonia* All Wool Skirts

Right in line with fashion, these skirts are designed from fine all-wool fallie, and domestic tweed, in the popular new swing, front panel with pleats, and eight gored style. Sizes 14 to 40. In navy, green grey and brown. Each **3.98**

New Style in Knit Pullovers

You'll want one or more of these smart knitted, all-wool sweaters to complete your wardrobe. Fancy knits with fashionable new boat and square necklines, and this year's smart shades—Coronation blue, butterball, turquoise blue, Marlborough blue, etc. Sizes 14 to 20. Each **1.98**

Smart New Cotton
Print Home Frocks

Practical and trim styles, in dainty all-over cotton prints, in simple tailored effects, with cotton, organdy and pique trim. Sizes 14 to 20 and 40 to 52. Each **1.00**

Practical Cotton Print
Artist Style Smocks

Very practical and useful. Designed from red and white check cotton print, ¾ length, with Peter Pan collar and bow at neck. Sizes 14 to 20. Each **1.00**
—2nd Floor, C.D.S.

OUTSTANDING VALUES WEDNESDAY — **Groceteria** — WHERE PRICES ARE LOWER

Educator CHEESE THINS pkg. .9	Fresh HAMBURG 2 lbs. .19	OXYDOL large pkg. .20
Choice BANANAS 3 lbs. .23	PORK SAUSAGE lb. .18	Dreadnought TOILET TISSUE 2 rolls .15
Good Size ORANGES 2 doz. .39	STEAKS: ROUND SIRLOIN lb. .15	SPLIT PEAS lb. .6
BEEF KIDNEY lb. .15	Fresh or Smoked FILLETS lb. .13	RED LENTILS lb. .10
PORK KIDNEY, 2 lbs. .21	Blanched PEANUTS lb. .17	RANGOON RICE 2 lbs. .11
		Ready Cut MACARONI 2 lbs. .11

CANADIAN DEPARTMENT STORES LIMITED

THE WEATHER
South winds; cloudy; light snow. Thursday—N.W. winds; partly cloudy; scattered snow; colder.
Sun—Rises, 7.04 a.m.; Sets, 6.00 p.m.

The Peterborough Examiner

HOME EDITION

VOL. LXXVIII, No. 46 PETERBOROUGH, WEDNESDAY, FEBRUARY 24, 1937 PRICE THREE CENTS

EDWARD TO ACCEPT PENSION FROM ROYAL FAMILY

COUNCIL AIMS AT 37 MILLS AS 1937 RATE

City Trust Commission Be Asked To Turn Over Earnings On Reserve

WOULD DEMAND $60,000

Several Aldermen Would Reduce Present Reserve Of Commission To $150,000

Peterborough's tax rate this year was definitely focussed at 37 mills, as compared with 37.4 mills in 1936, by the finance committee of the city council Tuesday night.

Recommendation of the new rate to the council for adoption at the regular meeting next Monday night was deferred until the final committee meetings of the month next Friday night, pending the possibility of receiving from the City Trust Commission the earnings on the Commission's accumulated reserve of $221,000 estimated at approximately $13,000.

Alderman Gordon had proposed that the City Trust Commission be asked to pay into the city treasury the sum of $60,000 which, he said, would reduce the tax rate by three mills. His resolution was seconded by Alderman Wilson, and supported by Alderman Malcolm McIntyre, but the majority of the committee, all of whose members were present with Alderman Hamilton presiding, refused to try to force the Commission's hand, preferring to apply for the annual interest on the reserves.

Mayor Macdonald said that he and Alderman Hamilton had asked the Commission for a contribution of $20,000 as a means of reducing this year's tax rate, but they obtained the promise of only $5,000.

Would Demand $60,000.

In introducing his idea Alderman Gordon contended that the City Trust Commission were the trustees of the ratepayers' money, that present conditions special consideration for the property owners in obtaining help from any accessible source, and that the Commission had accumulated a sufficient reserve to warrant the council asking for $60,000 this year. He said that the Commission acquired funds to meet the interest and sinking fund required for retiring the city's debentures. Alderman Gordon also declared that the report presented by the Commission relating to their operations was not sufficiently detailed to show how its monies were earned.

Alderman Hamilton remarked that this question of turning to the City Trust Commission for help had been taken up in other years without effect. One of the principal duties of the Commission was to take charge of the money received from the council annually to pay the interest of four per cent on debentures and also their principal when various debentures matured. The Commission had not been getting four per cent on the money in their hands which they had the right to invest, and they took the position that if their reserve was depleted they would have to call upon the council to provide the funds which, as a result of such depletion, might be needed to meet debenture obligations.

Advice of E. H. D. Hall.

It was also stated as an assumption that the Commission was acting upon the advice of their solicitor, E. H. D. Hall.

Referring to Alderman Gordon's proposal, Mayor Macdonald suggested the council might be able to get from the Commission the annual earnings from their invested reserves.

"We are going through a period of stringency," Alderman Gordon

(Continued on Page 6)

Last Minute News Flashes

TORONTO. — Regulations to prohibit sale of beer to women in beverage rooms are being considered by the Ontario Government, it was learned to-day. Such a proposed amendment to the Liquor Control Act would not restrict sale of beer and wine to women in hotel dining-rooms.

NEW YORK. — Peggy Garcia's $500,000 breach of promise suit against Dave Rubinoff ended bruptly in Supreme Court to-day when Justice Salvator A. Cotillo granted a motion to discontinue made by her counsel, Bernard Sandler.

PEMBROKE. — Plea of not guilty was entered on behalf of John Millar, of Eganville, Ont., who appeared to-day before Magistrate W. K. MacGregor for preliminary hearing on a charge of murder. Millar was held responsible yesterday by a coroner's jury for the shooting of his brother-in-law, Gregory Tracey, last January 22 at Eganville.

TORONTO. — Mrs. Pauline Mae Clarke, 26-year-old "stork derby" mother, said to-day she would carry an appeal to the Privy Council if Ontario courts ruled illegitimate any of the nine children she claims are eligible under Charles Vance Millar's will. "Because I am married and not divorced, all my children have been born in legal wedlock, and I believe they will be ruled proper contestants," she said.

PUBLIC DANCING TABOO.

NANKING, Feb. 24 (CP).—Nanking police today were enforcing Mayor Ma Chao-Chun's ban on public dancing and dance halls—but in the International Club and two hotels the blare of orchestras went on unhindered.

Hapsburg Restoration New European Threat

Vienna Gives German Envoy Cool Reception With Riots at Station

Family Of Skunks Are Living In A Church

Juneau, Kis., Feb. 24.

SKUNKS, a whole family of them, have found shelter in St. Matthews Lutheran Church, and the elders are in a dither.

William Fields, deputy conservation warden, looked in but did not tarry. He promised to try and round them up in time for Sunday services.

C.P.R. WILL SPEND OVER 20 MILLIONS ON NEW EQUIPMENT

50 Locomotives, 30 Passenger And Express Cars And 3,600 Freight On List

CONTRACTS ALL LET

MONTREAL, Feb. 24.—(CP)—Expenditure of more than $20,000,000 for equipment in 1937 was announced today by the Canadian Pacific Railway. The building program includes 50 locomotives, 30 passenger and express cars, and 3,600 freight carriers of various types.

Contracts already have been let for the equipment and actual work in some cases has started, the railway announced.

Twenty locomotives of the "Jubilee" type are being constructed by the Canadian Locomotive Company, Kingston, Ont., and the other 30, for heavy passenger and fast freight service, by the Montreal Locomotive works.

Hamilton Gets Order.

National Steel Car Corporation, Hamilton, Ont., has received orders for 1,700 freight car units, comprising 1,100 box cars, 300 hopper steel cars of 50 tons capacity, 100 steel gondolas and 200 steel-drop-bottom gondolas.

Canadian Car and Foundry Company, Montreal, will build 1,700 box cars and 200 automobile cars. All 2,800 box cars are being designed to permit easy conversion to automobile carriers.

Construction will require most of the year in the shops affected, the company believes and use of Canadian material as far as possible, is indicated. British Columbia lumber will be used in large measure in the box car construction.

Semi-streamlined passenger coaches will be completed at the company's Angus shops in Montreal. Twenty-two of these cars are planned. The cars will have turtleback roofs, thermostatically controlled vapor heat, and ice-activated air conditioning. They will be 24 tons lighter than the standard steel coach. Seating arrangements are said to allow more leg room for the passenger. The windows have thermal sash and are draft-proof.

ONTARIO TO HELP

TORONTO, Feb. 24—(C.P.)—Premier Hepburn to-day assured Toronto authorities the Ontario Government will contribute one-third of the cost of Toronto's proposed municipal airport, and said provincial estimates would provide a $500,000 appropriation.

Berlin Objections To Otto On Throne Suspected Behind Two-Day Conference

BELIEVE ITALY IN FAVOR

Schuschnigg Seen Forced Behind Monarchy To Block Old Austro-German Union Threat

INNSBRUCK, Austria, Feb. 24.—(AP)—The Archduke Otto, young claimant to the Hapsburg throne of Austria, was reported to have stood on the Swiss border today and looked longingly toward his native land.

Otto accompanied his sister, the Archruchess Adelaide, to the frontier city of Buchs where they separated. She left for the Tyrol while Otto planned to motor to Lichtenstein by way of Davos.

Germany's Finger In the Pie.

VIENNA, Feb. 24—(AP)—Restoration of the Hapsburgs to the Austrian throne, admitted by officials to be a pressing question, engaged the attention of the national today as a result of two days of negotiations between Germany and Austria.

A communique issued after the departure last night of Konstantin Von Neurath, German foreign minister, did not mention the restoration, but many close observers believed it to have played an important part in his conversations with Chancellor Kurt von Schuschnigg.

Several persons were injured in street rioting between Nazis and members of the government party, the Fatherland Front, as crowds surged through police lines near the decorated station where Von Neurather entrained for Berlin.

Thirty persons were reported arrested after they clashed with police.

Although German objections to seeing a Hapsburg once again ruling in Austria were thought to have been the basis for yesterday's discussions, the communique said only:

1. A decision was reached to establish a committee on Austro-German cultural relations.

2. Recognition of the accord signed last July 11 was made the basis for "trusting and successful cooperation."

3. Harmony was established on

(Continued on Page 5)

SENATOR P. BURNS DIES IN CALGARY

Pioneer Alberta Rancher And Meat Packer Is Victim Of Cold At 81

CALGARY, Feb. 24 (C.P.). — Senator Patrick Burns, 81, pioneer Alberta rancher and meat packer, died at his home here to-day.

Senator Burns contracted a cold 10 days ago, but no particular alarm was felt until last night. He lapsed into unconsciousness early to-day and died. Dr. E. P. Scarlett announced his death. He had, however, been ill for more than two years, confined to his home here.

Last of the West's great cattle kings, Senator Burns was a penniless youth who became a multi-millionaire.

Surviving relatives were at his

(Continued on Page 5)

Tallest Human

Being eight feet seven inches tall has its advantages as well as disadvantages as can be seen BELOW. Robert Wadlow of Alton, Ill., who recently celebrated his nineteenth birthday, is a big help to his parents when it comes to washing windows away up high. But then height is a disadvantage when walking from room to room in his ordinary size home. Its 'low bridge" at doorways. Robert is the world's tallest human, past or present.

Winter Road Clubs Keep Highways Open, $25 Mile

Villages In Morrisburg Area Organize, Citizens Paying Two-Fifths

COUNTY COUNCIL BALANCE

TORONTO, Feb. 24 (CP)—Nearly 200 miles of roads were kept open this winter by newly-formed "winter roads clubs" which supervised the work, Reeve A. Flynn of Morrisburg told the annual meeting of the Ontario Goods Roads Association today. The system of snow clearance was established last fall.

Clubs formed by citizens of villages were responsible for payment of approximately two-fifths of the cost, county councils bearing the balance, Reeve Flynn explained. Clubs bargain with the contractor, supervise the work, collect local contributions and pay the contractor.

He estimated the average cost of keeping roads clear at $25 a mile of which the club raised $10 and the county paid $15.

Organizers Satisfied

"Local residents who have organized these clubs are enthusiastic and fully satisfied with results," the reeve said. "They see to it that the trucker gets out and keeps the roads open after every storm. Taxpayers who do not drive their cars are pleased with results for they have good sleighing roads and feel that taxpayers do not have to carry the whole cost."

Col. E. A. Adams of Picton, president of the association, told delegates the organization's objectives have not changed since its formation in 1894. They still are to stimulate interest in the subject of good roads and to promote educational, legislative and other measures to bring about improvement.

"There are still many problems to be studied," he said. "Is there now an equitable division of costs as between the motorist and the property owner?"

TEN LEFT HOMELESS BY DELHI BLAZE

Elderly Couple, Father, Mother, Six Children Forced To Flee In Night Attire

DELHI, Ont., Feb. 24 (CP).—Ten persons fled a frame house here early today as flames swept the place and gutted it. In night attire, they were given shelter by neighbors.

The double house, one of the oldest in Delhi, was occupied by Mr. and Mrs. Thomas Kelly and their six children, and Mr. and Mrs. Charles Hawkins. On their way out, the Kellys grabbed as much furniture and belongings as they could carry. Neighbors saved much of the Hawkins furniture.

Mr. Kelly was awakened by the smell of smoke, and he roused his family and went into the other half of the house to awake Mr. and Mrs. Hawkins, who are elderly.

Pet Cat Goes Crazy When Hears Voice

Syracuse, Kas., Feb. 24.

MRS. Joseph Kucera's cat, a lover of music, sat on her lap to enjoy a radio dance orchestra. When an entertainer interjected an imitation of a cat, the Kucera pet went crazy, but Mrs. Kucera, scratched Mr. Kucera and tore down the living room curtains.

FOODSTUFFS ARE HIGHER IN PRICE

Twenty Per Cent. Increase In Some Lines In Past Few Weeks

The sharp upward trend in the prices of foodstuffs and household commodities is attributed by the manager of the local branch of a large firm of wholesale grocers to a short crop that was generally experienced in Canada and the United States last year, and to an increased demand on the part of the consumers with a return of improved conditions.

Remarking on the fact that canned vegetables and fruits have taken a price jump of 20 per cent., he declared it was because an increased demand for this type of goods came on top of a poor market and when there was a short pack resulting from poor crop conditions.

Dry Summer.

Results of the prolonged period of drought experienced last summer are perhaps more graphically illustrated by the fact that white beans have increased in price from 100 per cent. to 150 per cent., owing to an almost complete failure of this crop in Western Ontario last year.

Dust and sand storms in the wheat belt are reflected in the increase in grain and grain products. Flour has advanced 25 per cent.; cereals of all classes are up 10 per cent.; with corresponding increases in the price of all classes of goods with a flour content, such as biscuits, which have increased 25 per cent.

Some of the other items affected, as enumerated by the wholesalers, are as follows: Laundry and toilet soaps, 10 per cent.: shortening and lard, 15 per cent.; starch and syrups, 10 per cent.; sugar, 5 per cent.; teas and coffees, 5 per cent.; rice, 10 per cent.

Hospitals in London received over $20,000,000 in subscriptions and legacies last year.

SIXTY-DAY DEBT HOLIDAY CALLED OVER ALBERTA

Will Give Government Time To Straighten Entire Problem

MAY CUT PRINCIPAL

Possible 50 Per Cent. Reduction Hinted As Most Likely Method

By J. F. Sanderson
(Canadian Press Staff Writer.)

EDMONTON, Feb. 24 (CP)—A 60-day debt moratorium was scheduled to go into operation in Alberta today to give the Aberhart government time to formulate a permanent debt policy. It will apply to private debts contracted before Jan. 1, 1936, with a long list of exemptions.

Premier Aberhart announced the moratorium last night when it was approved by the cabinet and caucus of Social Credit members but it will not become operative until the order-in-council is signed today by Chief Justice Horace Harvey, acting Lieutenant-Governor.

The debt holiday was the direct result of an Alberta Supreme Court decision last Friday outlawing the reduction and settlement of debts act under which private debts were scaled down and interest either eliminated or reduced. The court found it unconstitutional because it invaded the field of interest, a federal prerogative under the British North America Act.

In a general way, the moratorium will apply to all debts affected by the reduction and settlement of debts act, the exemption under the act being transferred to the moratorium.

It was reported the government would introduce legislation at the session opening Thursday to make a permanent attack against the debt problem of Alberta. The most likely method, it was reported, would be a reduction of debt principal, possibly 50 per cent.

Protection Essential

The order-in-council approved last night said "it is essential that protection should be given to all debtors coming within the provisions of the (Reduction and Settlement of Debts) Act until such time as the effect of the judgment can be given due consideration and the whole question of the reduction and settlement of debts can be considered by the Government."

The moratorium was enlarged to bar from the courts of Alberta disputes about debts affected by it. For the 60-day period, debts affected by the moratorium will remain in a legal status quo.

The moratorium has been rumored ever since the Debt Act was outlawed. It was reported after Mr. Justice W. C. Ives outlawed the Provincial Securities Interest Act yesterday the moratorium might be extended to include public debts, but this proved erroneous.

The Ives judgment found the Securities Act, under which interest rates were cut on Alberta bonds, savings certificates and guaranteed securities, unconstitutional because, like the debt legislation, it invaded the legislative field of interest. It was the second court rebuff to the Government in less than a week, but drew no comment from Premier Aberhart or any minister. It was reported the Ives judgment would be appealed.

The Social Credit caucus spent most of the day yesterday considering party problems and did not touch the moratorium order-in-council until evening. To-day it will start review of the government's legislative program.

Five Will Contribute In Proportion to Sum Left Each by Late King

Nurse After Corsets Takes Cash Instead

New York, Feb. 24 (AP)

WEARING a nurse's starched white uniform, a woman bandit robbed the proprietress of a Brooklyn corset shop of $214 today.

Mrs. Clara Challin, the victim, said the woman asked to try on a corset and was undressing when she suddenly drew a pistol and said:

"Give me the money you have in your waist or I'll put a slug in you."

Then, still holding the pistol, she dressed and backed out the door.

20 GUARDS SHORT IS HEASLIP'S CLAIM REGARDING STAFF

Reveals Why Some Inmates Remain In Bull Gangs—Easier Guarded

EXPLAINS MENTAL TESTS

GUELPH, Ont., Feb. 24 (CP) — The public drives through Ontario Reformatory property without restrictions at all hours of the day and night, Sergeant A. Maguire today told the Judge James Madden inquiry at its final sitting after having met for 19 days.

"As many as 50 have come as visitors at one time from the Ontario Agricultural College here and I have seen five bus loads of people, about 300 altogether, visit here in one place," said Sergeant Maguire, advocating that visitors be kept out after sunset and that fewer curiosity seekers be permitted.

The reformatory has been overcrowded since 1925, Sergeant Maguire said. "There were 810 prisoners here a few years ago and in addition 110 criminally-insane," he said. "We had to place beds out in corridors."

Sergeant Maguire locked three agitators in the tower, but released them when other prisoners continued shouting, during the Jan. 17 riot. He denied he had freed them because of prisoners' outcries and

(Continued on Page 5)

SHELL AT VALENCIA HITS BRITISH SHIP

Five Officers And Men On War Vessel Are Wounded—Held "Act Of God"

LONDON, Feb. 24 —(AP)— The Admiralty announced today that five officers and men of the battleship Royal Oak had been injured when a shell burst on the quarter-deck during the Spanish insurgent air bombardment of Valencia yesterday.

The shell apparently came from a Spanish government anti-aircraft gun which was firing on the attacking planes. The planes dropped incendiary bombs on the port section of Valencia, with damage described in Spanish advices as "slight."

Captain T. B. Drew, three other officers and one seaman aboard the

(Continued on Page 5)

Plan Is Reported To Baldwin By Moncton After Trip To Vienna

ABOUT $100,000 A YEAR

Queen Mary, King George, Princess Royal, Gloucester, Kent All To Help

LONDON, Feb. 4. —(CP)— The Havas News Agency reported today that Sir Walter Monckton, attorney general for the Duchy of Cornwall has informed Prime Minister Baldwin the Duke of Windsor has agreed to accept a yearly pension from his immediate family.

Under the plan Queen Mary, King George, and the former king's other brothers and Princess Mary would contribute to the pension in proportion as they benefitted from King George V's will. Havas said the exact amount of the annual pension has not been disclosed but authoritative reports fix it at about $100,000.

The agency also said Sir Walter is understood to have conveyed to Mr. Baldwin the Duke's intention of marrying Mrs. Wallis Simpson in an Anglican ceremony in Vienna. Sir Walter returned yesterday from a week-end visit to the Duke in Austria.

Mrs. Simpson Cautious

CANNES, France, Feb. 24 (AP)— Mrs. Wallis Simpson dined out at a hotel restaurant last night—an unusually warm evening — as the guest of Sidney T. Allen and Mrs. Allen of St. Louis, Mo.

Despite the heat, she insisted on having all the windows closed, the curtains drawn and a screen placed around her table. Other diners complained in vain that the windows should be open. Her party included Col. and Mrs. Charles N. Buzzard and the British author, Somerset Maugham.

TORONTO OFFICIAL BINGO SUPPORTER

Mayor Thinks It "Dandy" — Three Crown Attorneys Refuse Comment

TORONTO, Feb. 24.—(CP).— Although Attorney General Arthur W. Roebuck told the Ontario people just where the government stood on the Bingo question there are still some folk to-day who considered the game just the thing for a quiet evening.

After the Attorney General yesterday declared the game one of chance and illegal, a number of Crown Attorneys decided to remain silent on the big question, for the time being at least.

There was one man who came to bat for Bingo, however. He was Controller Fred Hamilton of Toronto, who revealed he indulged, and Mayor W. D. Robbins of Toronto, also was guilty of attending a Bingo party. The Controller plans to ask the Board of Control to-day for suspension of the police campaign against the game.

It was a raid on a Bingo game in Toronto which started the Attorney General's anti-Bingo campaign. Controler Hamilton found the game "a pleasant way of passing the evening." He wants the police to leave the players alone as long as the proceeds are going to churches, charitable and veterans' organizations.

Nothing Objectionable

"I have played the game several times and see nothing objectionable about it," said the controller. "It may technically violate the criminal code but it does not strike me as rambling, particularly as the games are conducted by churches and veterans' organizations."

The mayor told the controller he played the game at a church meeting and considered it "a dandy game."

No comment was forthcoming from three Crown Attorneys questioned. They were E. A. Tilley of North Bay; J. L. O'Flynn of Sault Ste. Marie and James Allan of Essex County. Crown Attorney V. J. McElderry, K.C., of Peterborough, however, said he hadn't heard of the game being played in his district. He knew it was the craze in other parts though.

"I do not think such a situation exists in any part of Peterborough city or county," he said. "At least, I have not heard of any games of bingo that are being operated," he promised to "clamp down" if they appeared.

Wouldn't Ask The Dominions Help Pay King Says Baldwin

House Applauds As Premier States He Does Not Think Idea Proper

MATTER FOR THEMSELVES

By George Hambleton
(Canadian Press Staff Writer.)

LONDON, Feb. 24 (C.P. Cable).—Prime Minister Baldwin does not think it proper that the Dominions should be approached to see whether they would welcome an opportunity of contributing to the Civil List, which makes financial provision for the Royal Family.

Captain Arthur Evans, Conservative, raised the point in the House of Commons this afternoon with the following question to the Prime Minister:

"If, in view of altered circumstances and the consequent new form of Coronation oath to be taken in conformity with the Statute of Westminster, the Government of the United Kingdom will consult with His Majesty's Governments in Canada, Australia, New Zealand and South Africa to ascertain whether they would welcome an opportunity of contributing to the Civil List, shortly to be considered by Parliament."

The Prime Minister: "No, sir. I should not regard it as proper that His Majesty's Government in the United Kingdom should approach His Majesty's Governments in the Dominions in the manner suggested."

Applause greeted the reply. Evans put another question. Did the Prime Minister not feel, he asked, that each Dominion would welcome the opportunity of contributing. Further, he asked, had any conversations, formal or informal, taken place on this matter during the last two years.

"In regard to the second part of the question," Baldwin replied, "I should require notice. In regard to the first part, it is a matter for the Dominions, not for me."

Miss M. Rhodes of Bradway, England, attracts attention this winter with a fur collar made of one of her Afghan hounds.

2 Gambling Rackets But One Means Jail

London, Ont., Feb. 24 (CP)

CRITICIZING alleged "inconsistencies" in law enforcement respecting "games of chance," Ald. E. C. Killingsworth protested today over the sentencing of a man to jail for selling tickets on horse races while at the same time in the courtroom a member of the police force sold him a ticket on a draw to be made at a euchre entertainment.

"I attended the court session this morning and while I was standing there one of the officers sold me a 'chance' in this drawing contest which is merely a game of chance," the alderman said.

Transatlantic Seaplane Base At New York, Cost $3,500,000

Outlay To Make Long Island Site One Of World's Major Airports

GROUND COSTS $1,500,000

NEW YORK, Feb. 24 (CP)—An international seaplane base for the transatlantic air service to be established by Imperial Airways and Pan-American Airways will be constructed at North Beach Airport, Queens, Long Island, the New York Herald Tribune announced today.

The federal government has earmarked $3,500,00, the newspaper said for the extensive alternations necessary to convert the airport into one of the world's major air bases. Details of the scheme will be made public in a week, it said.

Negotiations have long been in progress between New York city and Pan-American, and the Tribune quoted city officials to the effect that the efforts of Mayor E. H. Laguardia have at last been successful. The city will provide $1,500,000 for purchase of the site, which it now rents from an aviation company.

PROBE POLICE "CONFESSIONS"

MONTREAL, Feb. 24—(C.P.). — Investigation of police methods in obtaining "confessions and statements" in the Peeples-McDonald murder case is under way here, it was learned to-day, with Crown Prosecutor Oscar Gagnon directing the probe under orders from the Attorney General's department at Quebec.

Golf-Loving Judge Bags His First Bird

Clayton, N.Y., Feb. 24 (AP)

JUDGE E. J. Wright will have this one to talk about at the nineteenth hole this summer.

Judge Wright, a veteran golfer, went down to the St. Lawrence River bank to see how far he could drive a golf ball out on the bay ice.

He hit one. A seagull saw it and made a dive for it. The gull missed and the ball caught the bird, which dropped to the ice dead.

Record and Forecast of Weather

LOCAL TEMPERATURES
(Recorded by Govt. Thermometers.)

Night	—Yesterday—		
Low.	Noon	Highest.	Lowest
13	28	32	12

This date last year 44 22

Yesterday's maximum temperature of 32 degrees was the first time since February 15 that thermometer mercury did not rise above freezing point. Motorists in particular will remember the phenomena of a rust-like film of dust adhering to their cars on February 25 last year.—A.P

Lower Lake Region and Georgian Bay — Southerly winds; cloudy with some light snow. Thursday—Northwest winds; partly cloudy, with scattered snowflurries, and becoming a little colder.

Northern Ontario — Mostly cloudy with scattered snowflurries. Thursday—Northerly winds; partly cloudy and somewhat colder; probably snowflurries.

Ottawa, Upper and Lower St. Lawrence Valleys — Moderate variable winds; mostly cloudy to-night and Thursday; probably some light snow; not much change in temperature.

Lake Superior — Northerly winds; partly cloudy and cold, with snowflurries to-night and Thursday.

Manitoba — Strong north-west and west winds; partly cloudy and cold; scattered snowflurries.

Saskatchewan—Fair and cold.

Alberta — Fair, with not much change in temperature.

London — Temperature, 36; cloudy, south-east light winds.

Paris — Temperature, 36; fair, south-east light winds.

Will Go To Hospital When Form Filled Out Is Pledge Of Premier

Admitted Year Ago If Politics Not Been Played He Charges

"EFFORTS VAIN"—WELSH

Henry's Beer Claims Swings Hepburn On Meighen—To Probe Activities

TORONTO, Feb. 24.—East Hastings's boy mental patient who is so sorely "afflicted that he has to be chained to an apple tree in summer and to the leg of a table in winter" is to be admitted at last to an Ontario hospital for treatment.

More than two months have elapsed since the boy's case was made more or less of a local issue in the East Hastings by-election campaign, but it was only yesterday after much of the bitter feeling of the election had been revived momentarily on the floor of the Legislature—that adequate care for the child was assured.

"Will you give me your word that the boy will be taken care of, if Dr. Doyle (Government health clinic) makes out the necessary application?" asked Dr. Harold A. Welsh, Conservative, who won the East Hastings fight, who first revealed the deplorable condition of the child, and who then, and yesterday, was accused by Mr. Hepburn of "playing politics" at the expense of the youngster's affliction.

"Of course we'll take care of him," the Prime Minister shot back. "We would have admitted him a year ago, if you had made out the proper application, and had not waited to play politics with the case."

His First Battle.

The row—the first in which Dr. Welsh has figured since he came into the Provincial House, and a stiff one at that—developed during Mr. Hepburn's one-hour criticism of the 'discreditable tactics' employed by the Conservative party to win the by-election. Nothing had been more contemptible, said he, than Dr. Welsh's 'chained to an apple tree and table leg' charges. All Dr. Welsh had made them for he said, was to further his own political fortunes and to create at large the impression that the Government was not sympathetic in dealing with the sick and sickness. When, said he he had taken the trouble to get the Health Department files on Hastings County he had discovered that no application for hospital care of any kind had been made for the lad in question by Dr. Welsh or any other physician. "Why," said the Premier, "didn't the member for East Hastings do his duty instead of seek-

(Continued on Page 8)

Printing Oratory Costs U.S. $173,000

Washington, Fib. 24 (AP)

MOST members of the United States Congress agreed today that Representative Sam Hobbs (D., Ala.) was asking altogether too much of them.

Hobbs proposed a drastic restriction upon the joy of seeing one's own oratory in free, official print.

Declaring there's too much buncombe in the bulky Congressional Record, he suggested it be closed to all extraneous matter, including speeches never delivered on the floor of either House.

Experts estimated the speech-printing privilege he wants to take away cost the Government $173,000 last year.

DUPLESSIS TAKES DROUIN PORTFOLIO

Premier Steps Into Breach After Land Ministers Eleventh Hour Split

QUEBEC, Feb. 23 (CP)—Its cabinet ranks closed after an 11th hour split, Quebec's Union Nationale Government goes before the legislature today for the second time in the history of the young administration that last year ended Liberalism's 39-year reign in this French province.

Opening of this 20th legislature's second session will see a full ministerial array to the right of the speaker. But for a time yesterday the cabinet was shy a man. The portfolio of lands and forests had become vacant by the resignation of Hon. Oscar Drouin in a cleavage over government policy.

His replacement by Premier Maurice Duplessis, already attorney-general, filled the breach within a few hours. It did not, though, settle the question of what side of the House the erstwhile ranking minister would sit on.

For up until last night, Drouin said, he was still undecided whether he would string along with the other 74 Union Nationale members or sit among his old Liberal political friends to Mr. Speaker's left. In the latter eventuality, he would be among 14 members, a scattering of the once-powerful party that Duplessis and his new group ousted from power last Aug. 17.

Drouin's break, largely over his conviction that the government should establish a state hydro-electric system, had been brewing for weeks. The situation came to a head Feb. 9 when he wrote the premier laying down the policies on which he wanted action, including steps to abolish the Upper House and prosecution of the "coal trust."

YOUTH REMANDED ON THEFT CHARGE

Caught In Lindsay Store With Allegedly Stolen Articles

LINDSAY, Feb. 24.—A Peterborough youth, named D. Peters, was remanded in the local police court yesterday on the charge of theft. It is alleged by the police that the accused visited Claxton's departmental store on Saturday and purchased a ten cent handkerchief. As the clerk turned away to get a sales coupon, which he later gave the customer, he noticed an article hanging from inside the youth's overcoat. On searching him it was found that he had four suits of pyjamas underneath the garment. A hole in the lining of the coat enabled him to hold the goods securely. It is understood that other goods has been missed from the store during the past week.

John Coles, of Galt, and who had been residing temporarily in Peterborough, will face a charge of criminal negligence before Magistrate Gee in the local court on Friday. This charge has been laid as a result of an accident on the Lindsay - Peterborough Highway, near Reaboro, on Friday, February 12, when a car containing a number of Lindsay curlers was forced into the ditch, it is alleged, when the car driven by the accused, crashed into the Lindsay car. Coles, it is claimed, was on the wrong side of the road.

The driver of a Bowmanville truck laden with ice, had a narrow escape from drowning on Lake Scugog a few evenings ago. The driver was in the act of driving off the lake with his load when the truck broke through. He jumped to safety, but the truck disappeared. A gang of men worked all night before the truck was raised, cutting a roadway sixty feet in length to allow the wrecking crew and derrick to raise the truck by cables and block and tackle.

WOUNDS TROUBLE POPE

Holy Father Said To Be Suffering Insomnia Again.

VATICAN CITY, Feb. 24.—(AP).—Wounds on Pope Pius' leg, caused by the bursting of varicose veins during the early stage of his illness, were reported by informed Vatican sources to-day to be troubling the Pontiff.

These wounds have healed only superficially, these sources said, and at times show signs of re-opening.

The Holy Father was said to have suffered insomnia again last night.

CAMPBELLFORD

REV. S. C. PINNOCK IS GUEST SPEAKER

Tells St. John's Y.P.U. His Experiences In Africa As Missionary

(Examiner Correspondence.)

CAMPBELLFORD, Feb. 24.—"How to start off on an active missionary career" formed the subject of a very interesting address delivered before the Young People's Union of St. John's United Church at their weekly meeting on Monday night. Rev. S. C. Pinnock gave a very interesting account of his life and work in Africa during the 35 years he spent there as a missionary. Speaking of the customs of the natives, he explained that polygamy was the rule rather than the exception, and that he knew one native prince who had five hundred wives, some of whom were inherited like other chattels and others of his own choosing.

At the conclusion of the general business part of the meeting the social convenor, Miss Mazo Blake, took charge for the balance of the program, which consisted of a vocal solo by Mr. George Lucy; reading, Miss Nellie Hoover; piano duet, Misses May and Evelyn Stotts, and a reading from the League paper by Miss Mazo Blake.

A "short grand opera" formed the highlight of this portion of the program and formed a rather new innovation at the Young People's meeting. While Ruth Palliser read the story of the opera and Don Bennett, pianist, played the accompaniment, Eileen Hall, Don Holmes, Ron Hazel, Fred Palliser and Charles McKelvie did the vocalizing, which was much appreciated by the gathering.

Social Evening Held.

The weekly meeting of the St. Andrew's Young People's Society took the form of a social evening, which was arranged by the social convenor, Miss Reta Hutchinson. After the general business was discussed, the members played crokinole and entered in several very interesting contests, after which lunch was served.

The president, Frank Roe, reports that the progress of the play which the society is planning to present in the near future has been impeded due to illness of several of the members of the cast, who are down with the 'flu.

For Bad Winter Coughs, Mix This Remedy at Home

Quick Relief. Big Saving. So Easy. No Cooking.

This well known recipe is used by many thousands of housewives, because they have found that it gives them a much more dependable remedy for distressing winter coughs. It's so easy to mix—a child could do it.

From any druggist, get 2½ ounces of Pinex, a compound containing Norway Pine, in concentrated form, well known for its effect on throat membranes.

Then make a syrup by stirring two cups of granulated sugar and one cup of water a few moments, until dissolved. It's no trouble at all, and takes but a moment. No cooking needed.

Put the Pinex into a 16 oz. bottle and add your syrup. This gives you 16 ounces of cough remedy, unusually quick-acting and dependable, and you get four times as much cough medicine for your money. It never spoils, and is very pleasant—children love it.

You'll be surprised by the way it takes hold of severe coughs, giving quick, satisfying relief. It loosens the phlegm, soothes the irritated membranes, and helps clear the air passages. Money refunded if it doesn't please in every way.

How Amelia Earhart Plans To Fly Around World

Capt. Harry Manning — Map of proposed route of her westward flight

Amelia Earhart Putnam, tired of flying the Atlantic — she's done it twice — now plans to do something no one else has ever tried—to fly west around the world. According to her plans, she will start within a month from Oakland, Cal., and stop successively at Honolulu, Howland island, Lae in New Guinea, Darwin in North Australia, Dakar in Africa, Natal in Brazil and thence to Miami or through Mexico back to Oakland. Capt. Harry Manning, shown with Mrs. Putnam, inset ABOVE, will accompany the 'Lady Lindy' as navigator.

Ford Plans Model Community On Georgia's Ogeechee River

Building Manual Arts School, Car Parts Factory—Import No One

FINE FARMING AREA

WAYS, Ga., Feb. 24 (AP).—In this South Georgia community on the banks of the Ogeechee River, Henry Ford will carry to fruition his dream of an ideal industrial community surrounded by farms able to sustain it.

As part of his broad program for this little town 18 miles from Savannah, Georgia's chief seaport, the Detroit automobile manufacturer announced today an automobile parts factory will be erected.

"We'll have an industry here," he said. "A draftsman is at work now on preliminary plans. Automobile parts will be manufactured, but we haven't determined what kind. It all depends on what fits."

The plant will employ the people of this community which formerly knew farming, fishing and lumbering as its chief source of income, and will be closely affiliated with Ford's nearly completed manual arts school here.

"We will aim, as we do in our other plants, to have the proper proportion of people of all ages," said the manufacturer, whose winter home on nearby Richmond plantation was finished a few days ago.

"We don't have to import anybody either. Folks right here will have plenty of skill. Everybody will have a part in farming whether he owns a farm jointly or in his own name.

WILL LEAD CANADIANS

Col. Streight Named Commander of Contingent to Coronation.

OTTAWA, Feb. 24—(CP).—Col. J. E. L. Streight, Liberal House Member for West York, was nominated as the commander of Canada's contingent to the Coronation in May.

He was proposed by J. F. Poulliot (Lib., Temiscouta) who said the contingent should be headed by a member of the House of Commons who was in active service. Col. Streight's rank, his distinguished war record and his decorations commended him for the post, Mr. Poulliot said.

WINDSOR AND KENT MEET IN VIENNA

Have Long Intimate Chat "On Everything" In Hotel Lobby

VIENNA, Feb. 24 (A.P.). — The Duke of Windsor and his brother, the Duke of Kent, met to-day for the first time since Edward abdicated.

The young brother rushed up to the Duke of Windsor in the lobby of a hotel and grasped his hands affectionately. For a moment he held them in silence and then they withdrew for a long intimate chat.

"They touched on everything," an adjutant said afterward.

The Duke of Kent arrived alone, explaining his wife had already left Munich for London. He was in a hurry himself, he explained, and said he would probably remain only one day.

The Duke of Windsor had hurried back to Vienna after a visit to his old friends, Count and Countess Paul Muenster, at Noetsch in Carinthia.

Italy has sharply boosted its gasoline sales tax.

G-MEN STEP INTO MURDER MYSTERY OF UNION LEADER

Suspect Killers Hired In West As Trail Leads To St. Louis

CHECK ON TWELVE GUNS

HACKENSACK, N.J., Feb. 24. — (AP).—G-men joined detectives of two States to-day in efforts to solve the murder of R. Norman Redwood, ""Sandhog" union leader, as one local investigator said new developments caused suspicion the killers were "hired out of the west."

"I would not be surprised if the killers were hired out of the west," said Peter J. Siccardi, Bergent county police chief, as the murder gun trail led to St. Louis.

A gun which County Prosecutor John J. Breslin said was one of at least two used in the murder was sent to the Federal Bureau of Investigation in an attempt to raise two filed-off digits in the serial number.

Only 12 guns, Siccardi said, could have fitted into the number combination and 11 had tentatively been determined to be 'in good hands." The 12th, he said, was traced to a St. Louis hardware dealer who sold it in 1931. He sent St. Louis police a request to question the dealer.

Two members of a private crime detection bureau at Elizabeth, N.J., treated the murder gun with acid to bring out numbers which led investigators to trace it to the late police chief, Carroll Potter of Demarest, near here.

Their report collapsed, Siccardi said, when a gun with the serial number they reported was found in the possession of a State trooper who brought it to the court house.

Paris has opened a special hospital for street accidents.

Frisky Sunday School Class Tamed With Detective Story

Lad Of 16 Solves Problem By Reading Chapter Each Week

BAFFLED MANY OTHERS

LONDON, Ont., Feb. 24 (C.P.). — When it comes to "bossing" unruly Sunday School classes, a small portion of detective fiction helps considerably.

Before the Middlesex Presbytery of the United Church yesterday, Roy Belford, circulation manager of The New Outlook, official church publication, told of a 16-year-old youth who took over a class in a Toronto church after many others had given up the task. Success marked his work from the outset. Discipline was restored and the attendance grew.

An Emmanuel College student, investigating the matter, found the young teacher always ended his duties by reading the latest chapter of a serial by a prominent writer of detective yarns.

LINDBERGHS IN BOMBAY

BOMBAY, India, Feb. 24—(AP)—Col. and Mrs. Charles A. Lindbergh landed here today after being unreported for 48 hours on an aerial jaunt over India.

They left Jodhpur Monday after a week-end spent in sightseeing in the Indian City. At the time of their take-off their destination was believed to be Delhi.

Absence of reports of their whereabouts caused no official anxiety, as Lindbergh's dislike of publicity is well known and respected.

Australia Off Map To This Veteran

London, Feb. 24 (CP)

THE official who showed their Majesties a relief map of the world at the British Industries Fair was a Canadian war veteran who apparently remembered something of the rivalry between the Australian and Canadian forces in the Great War.

"Let us see the Empire," said the Queen.

The official complied.

"But where is Australia?" asked the King.

"Oh—that is around the corner—just off the map," replied the official.

FOR "SAFER MOTHERHOOD"

LONDON — (CP). — The "Safer Motherhood" Fund will benefit by $15,000 as the result of special showing of the film "The Great Barrier", a picturization of the novel by Alan Sullivan, Canadian author.

CATCHING COLD?

At the first warning sneeze—quick—a few drops up each nostril. Its timely use helps prevent many colds.

VICKS VA-TRO-NOL

WATCH FOR DAILY SPECIALS!

Pattenick's Store 368 George St. Phone 855

Special! THURSDAY ONLY

ANGELSKIN SLIPS 39c ea.

Slightly formed and smart cut, in colors of Tearose and White. Sizes 32 to 40.

PERFORMANCE . . at LOWEST COST

1937 Ford V-8 De Luxe 2-Ton 157" wheelbase Truck with Stake body

Ford V-8 trucks and commercial models for 1937 are designed to give maximum performance for your individual jobs with the lowest first and maintenance costs. Truck engine horsepower and torque are increased to deliver more rugged power for the big load and the long haul.

The 2-Ton truck powered with a 95-horsepower V-8 engine serves the needs of heavy-duty operators. The 1½-Ton truck has the improved 85-horsepower V-8 engine. Ford commercial models are available with choice of 85-horsepower or the new 60-horsepower V-8 engines. Additional options are three wheelbases, choice of truck axle gear ratios and a range of body and tire equipment for individual load needs. These options make many combinations available, enabling you to select the right equipment for your work at the lowest figure.

With many new features, Ford V-8 trucks combine such proved and approved features as full-floating rear axle with straddle-mounted pinion, special truck-type four-speed transmission and full torque-tube and radius-rod drive. There is a full line of de luxe trucks. See your Ford dealer about the Ford equipment your job requires. Ask for an "on-the-job" test with your own loads, under usual conditions.

FORD V-8 2 TON and 1½ TON TRUCKS AND COMMERCIAL MODELS

Sales and Service at . . . **Hood & Cumming Motors Ltd.**

George and King Streets. Phone 2460

HOUSE PASSES LAST OF DEFENCE 34 MILLION TOTAL

Government Not Being Swayed By C.C.F. Or Communists Says Lapointe

"QUINTS" BILL ADVANCES

OTTAWA, Feb. 24 (C.P.) — Justice Minister Lapointe gave the Government's answer yesterday to critics of the 1937 defence appropriation of $34,000,000 when he declared that the administration would not be swayed from its purpose by what was said by members of the C.C.F. Party, "the Communist Party in Toronto, or some groups in my own province."

Shortly before the last item in the defence estimates had passed, over stubborn opposition led by members of the C.C.F. group and nearly a dozen French-Canadian members from Quebec, Mr. Lapointe entered the debate.

The fact that most of the amendments moved would leave the expenditure this year at the same level as last was admission that national defence was necessary. In that case, he asked, "Is it not proper that it should be at least a little efficient—a little effective?" The vote was around $13,000,000 greater than last year.

"On a question like this we cannot follow our own personal fancies," Mr. Lapointe said. "We have to take into account our responsibilities to our fellow-men in Canada. If, unfortunately, something happens in a certain emergency which my honorable friends say cannot happen, I could not justify myself to my conscience by saying that the honorable member for Winnipeg North Centre (J. S. Woodsworth) or the honorable member for Vancouver North (C. G. MacNeil) or the Communist Party of Toronto or some groups in my own province told me that we did not need it.

Doing Our Duty

"We would be responsible and we have to make provision and that is what we are doing at this time. We are doing our duty as members of the government and as members of parliament as God has given us the light to see it.

"I have heard somebody say 'these explanations are alright but my electors in the sixth range of some township will not understand that.' Mr. Chairman, we are not going to govern Canada on that basis. We are going to govern Canada in the straightforward, honest and fair way for the protection of our citizens."

Both Defence Minister Mackenzie and Mr. Lapointe took exception to what they described as the refusal of those opposing the defence estimates to accept the assurance of the Prime Minister and his colleagues that every cent of these estimates were to be spent in the defence of Canada within Canada and not for sending Canadian forces abroad. Mr. Mackenzie renewed that assurance.

When Mr. MacNeil and Mr. Woodsworth continued to suggest that the preparations outlined by the minister, including expenditures for such weapons as bombing planes indicated clearly that offensive warfare was contemplated, Mr. Lapointe created a storm when he declared 'honorable gentlemen say this when they know it is not true."

Debate Warms

Mr. Woodsworth demanded, on point of order, that the justice minister withdraw his charge. Deputy speaker Sanderson ruled there was no point of order and Mr. Woodsworth appealed from the ruling but refused to make his appeal in writing. While accusations and denials flew thick and fast across the floor of the House Mr. Lapointe settled the argument by assuring Mr. Woodsworth he was not "imputing motives." That satisfied the C.C.F. leader and the incident passed.

Some progress was made later in the evening with pensions estimates and during the hour devoted to private bills two important measures were dealt with. A bill to vest in the guardians of the Dionne quintuplets for trade-mark purposes the word "Quins," "Quints" and "Quintuplets" was given second reading and sent to the committee on private bills.

Ross Gray (Lib. Lambton West) sponsored the bill which will now be discussed in the committee on private bills.

Application had been received at the patents office from a United States firm for registration of these words as a trade mark for the manufacture of a wide variety of goods ranging from baby bloomers to gun, he said. It was apparent that the application would have to be granted unless some action was taken such as proposed in the bill.

If the measure passes the three words will be the sole property of the Dionne guardians for commercial purposes, with power to license the use of them.

B.C. Divorce Bill Passes

A measure introduced by Howard Green (Cons., Vancouver South) providing for an appeal to the British Columbia Appeal Court on divorce decisions passed all stages without debate.

The House passed the vote of $197,000 for the expenses of the composite contingent which will represent Canada at the coronation, with some objection from Mr. Woodsworth who objected to a military display when there was so much want in Canada.

Mr. Mackenzie said the contingent would be composed of 70 officers and 264 other ranks carefully selected from all parts of Canada and largely from the ranks of militia units. Mr. Mackenzie King told a questioner that within a week the government expected to be in possession with all details of the coronation plans, including the cost of seats that would be available to visitors along the line of the procession.

It was time the drab khaki uniform was cast into the discard, Ross MacDonald (Lib. Brantford) said. It was unattractive and inspired no enthusiasm in the youth of the country. The whole militia, including the non-permanent air force should be provided with attractive distinctive regimental uniforms. The only attractive service uniforms now in use were those of the kilted highland regiments.

Too little attention was paid to the men in the ranks in the militia, Mr. MacDonald believed. The officers had their mess quarters in every armory but the men had no place to gather with their friends after a parade. They should be provided with suitable quarters as well as attractive uniforms.

Fine Fliers in Brantford

In Brantford, Mr. MacDonald said, there was a fine group of young aviators who could be organized into a squadron of the non-permanent air force. He asked the minister to keep that city in mind when establishing new squadrons. He also said one of the city's two armories was dilapidated and unsuited for the purpose.

Col. D. G. Ross (Lib. Middlesex East), congratulated the minister on the manner in which he had presented the estimates and explained the reasons for increasing the vote. Offensive warfare had largely moved from the land and water to the air. That meant bombing from the air for which no successful defence had been found. The only useful defence was indirect. It was the fear of retaliation.

If a country knew that while its planes were away attacking an enemy city, its own cities were certain to come under air bombardment, there would be some measure of mutual defence or prevention, Col. Ross said. War preparations as at present carried out were likely to defeat their own purposes.

Challenges MacNeil.

Paul Martin (Lib., Essex East) declared Mr. MacNeil had made a "most serious charge" in view of the assurance given by the Prime Minister and his colleagues that all war-like preparations were solely for the protection of Canada. If the votes were for offensive purposes he would not support them. He challenged Mr. MacNeil to prove his charge. The Vancouver member said his opinion was based on the fact that the proposed expenditures were for offensive weapons.

N. J. Coldwell (C.C.F., Rosetown-Biggar) also saw offensive plans in the air force vote.

"Who," we asked, "is Canada preparing to attack? Who are we protecting ourselves from?"

"Who are you protecting yourself from when you lock your door?" asked Vincent Dupuis (Lib., Chambley-Rouville).

"From a robber who may be in that vicinity," Mr. Coldwell replied.

"Name him," came from several members.

Mr. Coldwell said he would like to know what "robber" the Department of National Defence was arming against.

R. J. Deachman (Lib., Huron North) said he would like to know what "robber" the Department of National Defence was arming against.

Mr. Coldwell said he would like to North) said the House should face realities and not listen to Mr. Coldwell's suggestion. The only defences Canada needed were gas masks, fire hose and bunk holes. At the outbreak of the last war in 1914 the German cruiser Emden broke loose and destroyed hundreds of tons of British shipping. There was nothing to prevent the Emden sailing into Vancouver and Victoria and destroying ports and ships, except a couple of Japanese warships which happened to be nearby.

The same thing might happen again, he said. Canadian ports should not be left without protection. The C.C.F. members voted for the same defence expenditures as last year. They were in favor of defence but opposed to efficient defence. They were in favor of fighting but of fighting with wooden guns.

Today will be devoted to private member resolutions and will be the last day of the session on which private members will have priority. The Prime Minister made the necessary motion, taking away entirely private member days for the balance of the session.

Dead 5 Minutes

Theodore Prinz of Aberdeen, Wash., knows what death is like. He "died"—but was revived by hypodermic injections of adrenalin. Prinz was injured in an automobile accident. Rushed to the hospital he "died" on the operating table. Physicians say he was "dead" more than five minutes before he was revived. Of death, Prinz says, "The shadow of the valley of death is a soft, dark place and a man floats in a calm and sweet contentment without fear or dread or regrets."

Drama Judge

GEORGE DE WARFAZ

Famed London playwright, actor and producer, George de Warfaz is regional adjudicator of the Dominion Drama Festival, and will also adjudicate the final presentation in Ottawa. Mr. de Warfaz is a teacher of dramatic art and lecturer at the Institute Francais de Royaume. He is a Belgian by birth and can speak both English and French fluently.

EMIGRATION TO CANADA?

LONDON. — Sir Patrick Hannon, Conservative, asked in the House of Commons yesterday whether any organized effort was being made in Central Europe to encourage emigration to the British Dominions.

Malcolm MacDonald, Dominions Secretary: "I am not aware that any government in Central Europe organizes emigration of its nationals to the British Dominions or provides a special subsidy for that purpose."

SAFETY SUBWAY.

TORONTO, Feb. 24 (C.P.)—Construction of a safety subway to eliminate an intersection north of Port Credit, 17 miles west of here, on the new Toronto-Niagara Falls Highway, will be started probably in May, R. M. Smith, Deputy-Minister of Highways, said to-day.

From 75 to 100 men will be employed on the subway job, Mr. Smith said.

ORANGE LODGE PROTESTS BAN

R. C. Darling Is Elected County Master Of Peterborough West Orange Lodge

RESOLUTION PASSED

In a resolution, copies of which have been forwarded to the Right Honorable William Lyon Mackenzie King, prime minister of Canada; the Federal Minister of Transport; the managing director of the Canadian Broadcasting Corporation and the press, the members of the Loyal Orange Lodge County of West Peterborough, make emphatic protest against alleged curtailment of the rights of free speech to clergymen of any religious beliefs, or others, who feel they have messages of religious instruction.

The resolution claims that the Canadian Broadcasting Corporation has exercised a rigid censorship of religious messages and has denied to the Protestant Radio League the same rights to freedom of speech that is generally accorded to religious denominations.

Passed at the recent annual meeting of the County Orange Lodge with Worshipful County Master R. C. Darling in the chair, the resolution was worded as follows:

"That whereas the Canadian Broadcasting Corporation have seen fit to deny to the Protestant Radio League, the same rights to freedom of speech as is generally accorded to religious denominations in this Dominion, and whereas, Rev. Morris Zeidman of the Protestant Radio League, has been forced to submit his address to the C.B.C. to be censored previous to giving them over the air, and whereas Freedom of Speech has always been looked upon as the inherent right of every British subject—Therefore it is resolved that:—We the members of the Loyal Orange County Lodge of West Peterborough, in the Province of Ontario, do most emphatically protest against the curtailment of the rights of Free Speech to clergymen of any religious beliefs, or others, who feel they have a message to convey to those, who in any measure rely upon the use of the radio as a medium of religious instruction, and we do hereby call upon the C.B.C. to lift the ban upon the broadcasting of religious messages without censorship at once, and we are further of opinion that if the C.B.C. are really in earnest in their desire to weld together the different races and creeds in this Dominion that the broadcasting of programmes in the French language over stations in English speaking provinces in this Dominion should also be withdrawn, and that programmes of a strictly British and Canadian flavor be used in their stead.

"We are further of the opinion that the few minutes set apart on Sunday evenings for a short discussion of international affairs by Dr. H. L. Stewart of Halifax should be advanced to a somewhat earlier hour if possible, rather than being set back to 6.45 p.m. as is announced for next Sunday, February 7th in order that Church-going citizens might avail themselves of this highly important and educative feature without having to miss the hour of evening worship."

Officers of the Lodge for the ensuing year were elected as follows: Worshipful County Master R. C. Darling; Deputy County Master M. Dunlop; Chaplain W. Butcher; Recording Secretary A. L. Pilling; Deputy Record Secretary M. Holden; County Marshal A. Millen; Treasurer F. Kitney; Financial Secretary Bert Lockington; First Lecturer S. Higgins; Deputy Lecturer J. Wilson.

PETERBOROUGH LOOKS TO ZELLERS FOR LOW PRICES!

ZELLERS
RETAILERS TO THRIFTY CANADIANS

THURSDAY! FRIDAY! SATURDAY!

9¢ Each — 2 for 9¢

9¢ SALE

CHINA NOVELTIES: Values to 15c! Dandy for Bridge Prizes! Decorative and useful pieces, including vases, bonbon dishes, etc., etc.—colorful and dainty—Sale-priced!

ASSORTED KITCHEN GADGETS: Homemakers will want one or two new ones, for kitchen use. Buy at this low price!

FRAMED PICTURES: Sizes 4 x 6; 5 x 7. Interesting, popular subjects in attractive frames.

SCRUBBING BRUSHES: Stiff bristles and sturdy backs. You'll want a new one soon, for Spring clean-up time!

FRYING PANS—BREAD PANS: Popular sizes. Splendid values!

CAN OPENERS: Handy little gadgets you'll appreciate, at this low price!

SALAD BOWLS: 9" size. Decorated.

CROCKERY: Blue Band Flat Plates, Cups and Saucers, Rimmed Soup Plates and Coupe Soups.

BOBBY COMBS: Popular sizes and popular colors. Tuck a new one in your bag!

WHITE PLATES: A splendid assortment of various sizes and attractively shaped. Dinner and Coupe Soup Plates.

PIE PLATES: 9-inch and 10-inch sizes! Homemakers will want to own several new pie plates at this low price!

JELLY CAKE PANS: 9-inch size. Look at the low price! Aren't you tempted to rush for this value?

FRUIT AND OATMEAL BOWLS: White with dainty Blue Band design. "Rideau" brand bowls also in this group!

POT CLEANERS: Metal pot cleaners—always handy! Always useful!

B. & B. PLATES: White Bread and Butter Plates. Splendid quality. Splendid value!

WOOL: 2, 3 and 4 Ply. FEATURE VALUE! Our usual 10-cent Wools, reduced in price for this Sale! Per Ball 9c

KNITTING NEEDLES: A dandy choice of sizes and colours. SPECIAL, Pair 9c

Cup and Saucer Sets: White Cups and Saucers. First Quality! Also Cups and Saucers with a decorative 3-line design, slightly (but very slightly imperfect). SPECIAL! ..... 2 SETS 9c

Fancy Cups and Saucers: Assorted shapes and patterns. Reg. 15c 9c

9c EACH! 9c EACH! 9c EACH! 9c EACH!
+ COMBS—MEN'S AND WOMEN'S SIZES. + 3-OZ. TIRE TAPE. + NUGGET SHOE POLISH. + DISH MOPS. + 8-OZ. WATER TUMBLERS. + SCISSORS. + WRITING TABLETS. + SAFETY PINS, GOLD PLATED—50 TO THE BUNCH.

2 for 9c ! 2 for 9c! 2 for 9c! 2 for 9c!
BOTTLE AND VEGETABLE BRUSHES. + THIMBLES. + KRAFT SHOPPING BAGS. + WATER TUMBLERS. + WRITING TABLETS. + SHERBETS. + NAPPIES.

2 for 9! 2 for 9c
+ Bunches of Pins
+ Folders of Common Pins
+ Booklets of Sewing Needles
+ Bunches of Elastic
+ Spools of Linen Thread

GREEN GLASSWARE 9c: Georgian Tumblers, Sugar and Cream Sets, Nappy and Plate Set. Plain Brown Sherbets.

14 x 27 REXOLEUM MATS: Featuring expensive-looking patterns at the special price of, each 9c

CASTOR CUPS 2 for 9c
RUBBER GLOVES Sizes 7 to 9½ Ea., 9c
4 for 9c: Mending +Balls of Merc. Cotton; +Shoe Laces, 27" x 36"; 4 for 9c
MEN'S HANDKERCHIEFS: All-white—white with coloured borders. Hemstitched. Popular size. Special, each 9c
LEAF SALAD PLATES AND FORKS: A value for which thrifty homemakers will rush, at the low price of, each 9c
SHOE LACES: Black, 27 and 36-in. lengths. Bunch of 12 ..... 9c
WRITING TABLETS: PKGES. OF ENVELOPES 9c; 2 for 9c

3 for 9c! 3 for 9c
+ Maple Leaf Pencils
+ Colonial Tumblers
+ Percolator Tops

9c Each! Each 9c
INFANTS' BIBS: Generous size. Soft terrycloth. Pink, Blue.
RUBBER PANTS: First quality Infants' Rubber Pants. White. Pink. Sizes: medium, large.

Candy Features
1—Chocolate Dates ... ½ lb. 9c
2—Rainbow Chips ... 10 oz. 9c
3—Humbugs ... 10 oz. 9c
4—Dipped Peanuts ... ½ lb. 9c
5—Coco Cluster ... ¼ lb. 9c

Ladies' Handkerchiefs
White with colored borders. 10 by 10. 6 for 9c
Sizes 10¼ by 10½. White with colored borders ... 3 for 9c
Pure Linen, White—size 10½ by 10½ ... 2 for 9c

LACE DOILIES
Round. 6-in. size. Only ... 4 for 9c
8-in. size Round. 10 by 15 Oval ... 2 for 9c
10-in. and 12-in. Round. 10 by 15 Oval. Each ... 9c
DISH CLOTHS: 'Handee Jr." Cotton dishcloths, with red bindings. Only ... 2 for 9c

9c Specials
On the Toiletries Counter
Orient Beauty Aids
Lotions, creams, powders, and ever so many other delightful toiletries in this popular brand—at one low price!
POWDER PUFFS
ABSORBENT COTTON
SOAP BOXES—various colors
RUBBER SPONGES
BORACIC ACID
EPSOM SALTS—3-oz size
PETROLEUM JELLY—4 oz. size
AMBER VASELINE—1¾-oz. size
TOOTH BRUSHES—popular makes
ZBT BABY POWDER
NAIL BRUSHES
PEROXIDE—8-oz. size
ADHESIVE TAPE — 2 sizes: 1-in. by 2½ yds.—½-in. by 5 yds.
PKGES. OF DERBY RAZOR BLADES
CLEANSING TISSUES—150 sheets

2 for 9c
LONDON LAUNDRY SOAP
COLGATE'S SOAPS—Wrapped and Unwrapped
POWDER PUFFS—handy sizes
CHILDREN'S TOOTH-BRUSHES
ADHESIVE TAPE

9c EACH
ORANGE AND LEMON REAMERS
SALT AND PEPPER SHAKERS
MEASURING CUP
FRUIT JUICE GLASSES—4-oz.

The first cigarette NEWS for over 40 years . . . .

Here's news for all cigarette smokers! The famous du Maurier Virginia cigarettes, with the exclusive Filter Tip, are here! Originated in England . . . now acclaimed throughout the world as the greatest contribution ever made to smoking pleasure.

du Maurier Filter Tip Virginias are news . . . bringing to the world the pleasure of *Filtered Smoke* . . . the richness, mildness and mellowness of specially selected, ripe Virginia tobacco,—smoking refined to a new degree of delightfulness.

The du Maurier Filter Tip brings out new secrets of tobacco flavour and fragrance . . . because the Filter Tip stops all irritants before they reach your lips.

And the proof? Light a du Maurier . . . revel in the utter contentment there is in *Filtered Smoke.*

Lancet says:

"We have tested these cigarettes and find them to be cooler and less irritating than ordinary cigarettes of good quality without the Filter Tip."

Lancet (*Jan. 24th, 1931—Page 194*)

20 *for* 25¢ *and* 50 *for* 60¢
Same price as in England

VB-1A

du MAURIER
FILTER TIP VIRGINIA

A Product of PETER JACKSON (Overseas) Ltd. 217 Piccadilly, London, England

The Examiner

The Peterborough Examiner published each evening by Peterborough Examiner Limited Office, Hunter and Water Sts., Peterborough Ont.

Subscription Rates: 15c per week in city delivered by carrier; $4.80 per year by mail to outside points.

Members: Canadian Press; Audit Bureau of Circulation; Canadian Daily Newspaper Association; Empire Press Union.

A. R. KENNEDY, Managing Editor.

PHONES: Editorial 1601 Business Office 1600 Private Branch Exchange to all Departments

WEDNESDAY, FEBRUARY 24, 1937

Not The Original Plan

While there is much in the testimony of prisoners at Guelph that we would take only with the proverbial grain of salt we are inclined to believe the story of the inmate who told the probing judge the other day that young prisoners are being tutored in crime by the older offenders with whom they are thrown into contact in the reformatory.

That condition seems to be a glaring weakness of our whole penal system and by completely changing the character of the Bowmanville boys school the Hepburn government has brought into effect a sort of primary schooling in criminal ways that is carried on up through the reformatory until the final stages in the education of a crook are completed in the penitentiary.

The Bowmanville institution was established to take care of wayward boys before they had actually drifted into the criminal path, before they had reached the stage of juvenile delinquency and on that basis service clubs made generous contributions toward the cost of the institution. Today the whole atmosphere is changed. The Government closed its industrial school where juvenile delinquents had been confined and moved these young offenders into the Bowmanville school and there the boys who were merely wayward and a little hard to handle at home come under the influence of the other lads who have started out on a career of crime and the breaking-down process is well underway. We have begun to make criminals in the very place that was established to keep boys from a criminal career.

The Weak Spot In It

The City Council of London, Ont., passed a resolution, and its text was a living wage for all men engaged in industry. In the discussion it was urged that men who work should be able to earn more money than when on relief, and with that there can be no argument.

The feeling was that the resolution should be sent to Ottawa, but it is known that the Privy Council has already ruled that minimum wages cannot be dealt with by Ottawa. It is something to which the provinces must attend, so the London resolution must be sent to the Ontario government.

And right there is the weak spot. There are a good many lines in which the chief competition Ontario has to face is from the province of Quebec, and if Ontario passes a wage law in excess of that which Quebec might regard as a decent standard for wages then manufacturers in Ontario are going to face difficult competition from Quebec. The intention of the aldermen in London is commendable, but the ultimate accomplishment of the purpose they have in mind is not going to be readily realized.

The Fund Should Pay

Ontario Court of Appeal has given its verdict on the "stork derby" clause of the will of the late Charles Vance Millar. The decision is that the will is valid and the mother to whom most legitimate children were born in a ten-year period wins the $500,000 award.

And that of course brings the whole matter before the public gaze once more, a place which it has occupied too many times and at too great a tendency to voluminous nastiness.

The city of Toronto has a claim of some $30,000 which it seeks to collect from the fund provided by the will because it has spent that much granting relief to the contestants. We hope that claim is pressed to the limit because it is a just one. The province should also see to it that all the children born in this contest are provided for. There can be no equity in a final judgment which hands payment to one party either in a lump sum or by way of a trust fund and leaves the province or any of the municipalities liable for unknown future expenditure on behalf of the public charges which the contest may have placed on the relief list.

If it were the intent of the will to provide some sort of a marathon then the will should be taxed to pay the charges of the contest. They should never be bundled over to the province.

How Nature Protests

Again there has been a flood story coming from the district served by the Grand River. Fergus and Elora seem to have had the worst of it, and there have been and will be again times when one could quite readily wade or walk across the river in summer.

It is not necessary to tell the people living in the watershed of the Grand River that swamps and low lands have been rather thoroughly drained out in recent years. They know all that. There are few natural reservoirs left to hold back any of the surplus water which falls now. Let all the water rush away at once, and particularly at a season when the ice is breaking and going down the river at the same time, and there are the ingredients of a good deal of trouble.

Nature is going to force people to do things the way Nature wants them done. It is going to be necessary to again place many trees in the land and start at the more serious business of restoring swamps. People will do these things not particularly because they want to, but because they are going to be pressed and forced to take such action. Nature has certain laws, orders and habits over which we cannot ride with safety.

Forcing the Newspapers

Representative Phillips of Connecticut has introduced a bill at Washington which would require any U. S. publication which prints criticism of any government agency or of any government official to publish any reply made by the criticized agency or individual.

This proposed bill would go farther and forbid delection or abridgement of "any matter from a public statement or communication of any kind" without indicating the omission had been made deliberately. Maximum punishment would be a fine of $500 and six months' imprisonment.

The Examiner believes the average newspaper would be quick to publish a statement from any man or agency of government if the paper had previously printed anything which was not correct or from which injury might arise. It would do so because it would want to and from a motive of fairness and justice.

But when it comes to forcing a newspaper to publish statements sent to it by those on the outside with no deletions or changes, then the right of a newspaper to govern material which it prints is being taken from it. It would be the same as making it imperative for a speaker to say what he had been told to say. There are a good many people who prepare statements for publication who do not know what can or should be printed or left out and decision regarding that must be left with the responsible editor of the newspaper. He has not only to protect his paper but very often he is called upon to protect the person who has presented material for publication. In this latter case he protects that individual by using the blue pencil, and for exercising that form of protection he is apt to receive much more abuse than gratitude.

"I'm Not a Bum"

A man who is pretty much down and out does not like to be called a "bum." There was a transient in the office here yesterday and he said so. Like many others he had a story to spin . . . had been across the continent twice . . . had slept in most of the police stations in Ontario, and a good many outside of this province. He was wearing clothes which people here and there had given him; he was seeking the price of a meal. And yet he claimed and insisted he was not a bum.

From an inside pocket there came a number of much-worn letters and papers, and in there was a photograph of two men in the uniform of the Canadian army. A finger which was soiled and none too steady pointed at one of the faces and said "That was me when I enlisted." It was difficult at first to look at the face of the transient and agree that the man in uniform was the same person. At the time of enlistment the picture showed a fine-looking young man, well-cut face, clean eyes and a squared-up chin. The man who carried with him that picture today does not look like that. In the years between much has gone out of him; he has the appearance of the "road" stamped on him. And yet he says he is not a bum. He passed over another picture, one of those small snapshots, showing a woman standing in front of a white house. "That," he said, "is my mother in front of a place we used to call home. I don't know who's living there now. I wish you could see better what my mother looked like. It doesn't show good there." And again the soiled and rather shaky finger pointed at the little picture, and the man on the road stated: "As long as I carry that picture I can't be a bum. I look like one and people say I am one, but I'm not a bum."

The transient said he was a painter by trade, but could not find any work. Right now he was thinking of going to some place he had in mind and building a little shack. Why? "Because I want to belong some place. For four years I haven't belonged any place. Perhaps if I had a little shack the police would not chase me out after I have been in town a couple of days and I might pick up enough to do to keep me living. Perhaps then people would not call me a bum."

Often enough it has been said it is a waste of time bothering with transients. Yet there was a man who was big and strong and not far removed from being handsome when he enlisted; he put in a good many years overseas, and today his unsteady finger finds some satisfaction in pointing at that picture and saying "That's me." He's a transient all right, but it is hard to combat his argument that he is not a bum.

Experts Do Not Agree

When W. A. Gluesing of the General Electric laboratory at Schenectedy was in Peterborough a short time ago he told a local audience that television was not just around the corner, unless that corner was a long way off. Many difficult problems had to be solved, particularly that of transmitting pictures fast enough by radio, before the thing would be commercially feasible.

We notice that this opinion of an American expert is not shared in Great Britain. Not long ago J. L. Baird, head of the Baird Television Company was presented with a medal by the International Faculty of Sciences for his contributions to the science of television and he said some interesting things in reply. For one thing he told his hearers that Britain definitely led in the service of television. "The B.B.C. television service is the only one in the world," he said "and we are the only country to possess a cinema with a television screen."

Mr. Baird admitted that processes were difficult but he predicted that in a very short time the price of television receivers would be substantially reduced and that in "not too long a time" television sets would be just as popular and as cheap as ordinary radio is today and all moving picture screens would be equipped with television screens.

There seems to be quite a spread between the views of Mr. Gluesing and those of Mr. Baird.

NOTE AND COMMENT

Of course Lindsay does not favor war but it would like the Government to reopen the arsenal in the Scugog town just in case.

A Jugoslavian, 97 years old has just married his eighteenth wife. His whole life must have been filled with the scent of orange blossoms.

Austrian designers have developed a gas mask equipped with a whistle and from that stage, unfortunately it is only an easy jump to rigging the things out with saxaphones.

Fifty hunters staging a rabbit drive near Fort Erie succeeded in bagging only twenty. It is evident we will have to look in some other quarter for Bisley material.

Separate prisons for different types of crime have been advocated and at least there should be some place particularly drab and dark for the hit-and-run motor drivers.

Up to the time of going to press there had been no applause from Mussolini over the announcement that Haile Selassie had been invited to send a representative of Ethiopia to the coronation.

Three thousand Canadians have applied for seats along the route of the Coronation procession and a few hundred thousand more would like to be in a position to apply.

Counsel for the textile industries before the Royal Commission has started the second week of his argument. Naturally he would be expected to spin a long yarn.

It costs $4.43 a day to maintain a prisoner in the Collins Bay prison. The inmates there must have an orchestra playing during their meals or perhaps a cover charge is collected.

Manitoba Conservatives have assured the Bracken government of support in every reasonable way to maintain stability and that seems a very reasonable way of sizing up the existing political situation.

Angling is to start early in Ontario this season. The Public Accounts committee of the Legislature is to be called during the session and that will allow the opposition a chance to do a little fishing.

Guards in Sing Sing prison have an average mentality of thirteen years while that of the convicts is six months older. It is a pity we are not informed as to the average mentality of those responsible for selecting the guards.

Hon. C. D. Howe says the Transport Bill is designed to avoid wasteful competition. It does not however eliminate that condition where it is seen at its worst, in the operation of Canada's railways.

THE FAST DRIVER

(By A. R. K.)

¶ Joe Step boasts much how he can drive, it's safe for him at sixty-five, he boasts to all the men; and if he's pressed for time he said, he likes to move and get ahead, why he'll do eighty then.

¶ I know how riding with him feels, he takes the corners on two wheels, I always feel a chill; Joe cuts in though he were a snake, when stuck will jam down on the brake, he says it's quite a thrill.

¶ Joe Step went down the highway fast, and every car he saw he passed, my how that boy could drive; he wound around the curves with skill, nor did he slacken on a hill, an even sixty-five.

¶ He sailed right through the village too, and cut a speckled hen in two, he likewise struck a pig; he knocked the leg clean off a calf, and cut a waddling duck in half, and dumped a farmer's rig.

¶ The village down the road got word, and folk therein were strangely stirred, and they were deep in thought; a ten-ton truck was there that day, they backed it straight across the way, and Joe was forced to stop.

¶ The man who lost the hen and duck, the man who's pig and calf were struck, they all were heard in turn; the bills were more than Joe could pay, and so they took his car away—yes, he had speed to burn.

Constitution Is A Living Thing

(From the Ottawa Journal)

CHANGES in the Coronation Oath to be taken by King George VI illustrate again the British capacity for change and compromise. Illus- also what a living thing is the British Constitution.

Up till the coronation of George V the Coronation Oath contained a quite otiose phrase. Besides their oaths to govern according to the law and to maintain the Protestant Reformed religion and the Church of England, British Sovereigns, ever since William and Mary, had been required to swear and subscribe to two declarations. One of these was to preserve the Presbyterian Church government in Scotland; and the other one ran: "The invocation or adoration of the Virgin Mary and the Sacrifice of the Mass as they are now used in the churches of Rome are superstitious and idolatrous."

Queen Victoria, who reserved her religious animosity for the Ritualists, was always scrupulous in what she said or did as regards Roman Catholis. But she was too young and inexperienced at the time of her accession to resist official words put into her mouth. King Edward, to whom it was agony to inflict hurt upon any of his subjects, and who detested any admixture of religion with politics, desired earnestly to delete the offending sentence from his pronouncement; but time was too short then to overcome difficulties which arose, and (according to Sir George Arthur, biographer of George V) he contented himself with uttering the words in so low a tone as to be quite inaudible.

With the first Parliament under George V, steps were taken by the Government to remove offence by pointing out that the Protestant Succession was triply fortified by the Bill of Rights, the Act of Settlement and the Coronation Oaths Act. King George was thus enabled to make the necessary Declaration in these terms:

"I do solemnly and sincerely in the presence of God, profess, testify and declare that I am a faithful member of the Protestant Reformed Church by law established in England, and I will, according to the true intent of the enactments which secure the Protestant Succession to the Throne of my Realm, uphold and maintain the said enactments, to the best of my powers, according to law."

Now, with the coronation of George VI the Coronation Oath is further amended. The portion dealing with religion will read:

"Will you to the utmost of your power maintain the laws of God and the true profession of the gospel? Will you to the utmost of your power maintain in the United Kingdom the Protestant Reformed Religion, established by law? And will you maintain and preserve inviolably the settlement of the Church of England and the doctrine, worship, discipline and government thereof as by law established in England, and will you preserve unto the bishops and clergy of England and to the churchmen there committed to their charge all such rights and privileges as by law do or shall appertain to them or any of them?"

In 1911 the words "in the United Kingdom" in the second sentence did not appear in the oath, nor was it made plain that the jurisdiction of the Church of England was limited. The intent of the changes is clearly to show that Protestantism is the State religion only in England, Scotland, Wales and North Ireland, and that the King's promise to "maintain" and "preserve" it has no application to Canada, Australia, South Africa, India and the Irish Free State.

Thus does the British Constitution, like liberty, broaden down "from precedent to precedent," demonstrate itself again as a living thing, adaptable to all changes and circumstances. It recalls Sir Wilfrid Laurier's speech—one of the finest he ever made—in which he declared that "the British Constitution is not in any book or statute; it is in the history of England."

EMPTY ORPHANAGES.

(St. Thomas Times-Journal)

NOTICE was taken recently of what is quite an old story—the closing of many English prisons during the past 30 years and the part-empty state of many of those still in use. There is another social aspect of British life which is equally interesting. A social worker told a meeting in London the other day that there was very little need for orphanages now. Many had been done away with, and even some of the most heavily endowed are half empty.

Notwithstanding depression during the last seven or eight years the British working people are probably better off than they have ever been, and there are certainly more people at work than at any time since labor statistics were available. Another reason is the social services of the United Kingdom.

POLL TAX PLAN.

(Regina Leader-Post)

AN OLD plan of raising revenue the poll tax, is to receive consideration, by the Saskatchewan Legislature at the session getting under way. The report is that legislation will be introduced giving municipalities the right—if they care to use it—to levy an annual poll tax of $5 on all persons, male and female, on reaching the age of 21 who pay no other taxes.

The legislation, it is said, will confer the right to vote at municipal elections on those who pay the tax. Existing legislation gives cities the right to impose a $3 poll tax on males but carries no voting privileges with it.

A Bit of Nonsense

Philosophy

"When I was a boy," said a grey-haired doctor, "I wanted to be a soldier, but my parents persuaded me to study medicine."

"Oh, well," said his sympathetic neighbor, "such is life. Many a man with wholesale ambitions has to content himself with a retail business."

FAMILY HABITS

"There's Old Bill. His Missus has told 'im to bring 'ome something and tied a knot in 'is moustache so 'e won't forget." —Humorist.

Livery Stable a Social Centre.

(From the Lethbridge Herald.)

IT'S A sad commentary on present-day prairie life to learn that Dr. Hunt, of Foremost, who ministers to the sick in the large "southeast" country, finds one of his greatest troubles in securing horses to carry him back and forth on his country calls. With roads all blocked and motor car transportation impossible there are not enough good driving teams in the country to furnish transportation. Shades of John Herron of Pincher Creek, who established the first horse ranch in South Alberta 50 years ago.

Time was when every small town had its livery stable almost before the town itself was established. It was the driving team and buckboard that showed more land seekers their new homes in South Alberta than all other means of transport combined. The livery stable in those days was a sort of social centre, immigration office and realty exchange. Those livery stables boasted real horses, teams that could trot at a fast clip for hours on end. That wasn't so very long ago, not much more than 20 years.

And now, in the middle of what was once the greatest horse ranching country in Canada, the country doctor cannot find a team of two to carry him about on his work. Perhaps we've been moving ahead just a bit too fast.

And may we here pay our tribute to men like Dr. Hunt who, in the face of almost insurmountable highway condition have labored day and night through the unprecedented storm period, using airplane sleighs and even the trusty saddle horse to make their calls and relieve the suffering of their patients. The country doctor deserves more than a mead of praise for his fine work this winter.

"Let Them All Come."

(From the Daily Overseas Mail.)

"LET 'Em All Come!" is what London is saying about the Coronation, which, by the way, is only three months off now.

Just hundreds of thousands of visitors are being prepared for. Five giant liners are due to arrive at Southampton from America alone during the three days before the ceremony. The Queen Mary (capable of carrying 2,000 people) and the Britannic (1,000) will reach England from New York on Sunday, May 9; the Berengaria (1,800) and the Bremen (2,000) are due on Monday, May 10; and the Paris (1,150), the very last liner to reach this country in time, will berth on Tuesday, May 11. The Coronation is on the 12th. These five liners—in which it is already difficult to get berths—will probable bring to London something like 7,500 passengers. To these add the arrival in the previous week of another batch of great ships, chief of them the Normandie, which is likely to bring at least another 2,000. Never in history have close on 10,000 people from the United States landed in Britain within a matter of ten days.

Although there may not be as much luxury accommodation as some people might have wished for the great week, London is well capable of accommodating all the people who will arrive.

Much work is being done already towards the flood-lighting of London. The display will be even more lavish than it was for the Jubilee. Westminister alone is preparted to spend £25,000 on its Coronatioin programme, including elaborate street decorating and lighting schemes. One of the main changes, as compared with the Jubilee time, will be the illumination of Trafalgar-square. It is almost certain that Nelson's Column will be brightly lit, and buildings such as Canada House and South Africa House are sure to be. One suggestion of which we shall hear details shortly is for a procession of lighted barges on the Thames.

And, as for seats, tiers and tiers and rows and rows of them are going up in the parks. Quite a number of them will be reserved for visitors from overseas. It is nice to know that Empire timber is being exclusively used for these seats—mostly Canadian pine. Every day 400 workmen are at the job.

Houses At $14.12 a Month.

(From the St. Thomas Times-Journal.)

THE most interesting revelation during the housing debates in the House of Commons this week was that under the last government's Housing Act plans had now been approved for a model home with living room kitchen, bathroom, three bedrooms, basement and central heating which would cost $2,700 and be financed for $14.12 per month. Few homes require more than three bedrooms, and if extra visitors come, one or two members of the family can be accommodated in the living room on a studio couch or small bed.

Such a house is not only cheap in itself and well within the reach of ordinary working people's means, but it has the added advantage of being easy on taxes. It would seem as if in the past too many large houses had been built generally three or four bedrooms, a dining room as well as a living room, and probably a "den" for dad and a sun porch. Many people want these things and can afford them, but far more cannot. People have been forced into taking larger homes than they needed, either renting or buying, with consequent higher tax obligations. In recent years it has been almost impossible to buy a house for less than $5,000, and many up to $7,500. One reason why the real estate market had been so draggy is the lack of small homes suitable to reduced incomes. The average value of homes built under the Act so far is $4,800, and that is too much. Canada wants thousands of cheaper homes, and at $3.50 a week no man who thinks he holds a steady job need hold back from venturing to become the owner of his own home.

Side by side with the housing question is taxation. Home owners have had to struggle with their home payments and taxes and have been prevented from making necessaory repairs and from making improvements. Every effort should be made to retrench so as to bring taxes down, and the public will note with great satisfaction that the Ontario government plans to bring in a bill next session—or rather when the adjourned session resumes—to exempt home improvements from increased taxation. When a man makes his house a better one he should not be penalized by the municipality for doing it.

GLORIFYING GOSSIP.

(Ottawa Journal)

THE investigation into the recent riot in the Ontario Reformatory at Guelph is being made the occasion for an orgy of gossip. Prisoners, identified in the news reports by letters only, are given a free hand to exploit their grievances, real or imaginary, and the real issues before the inquiry are being buried under a mass of petty complaints about food, parole, guards, discipline, and so on.

It is not strange, but rather the expected thing, that such complaints should be made, that prisoners eagerly should seize the opportunity of telling the world how badly they are used. The strange thing would be a prisoner content with his lot, prepared to agree that he was treated rather better than he deserved, contrasting his position—and to his advantage—with the plight of thousands of honest men who do not eat so well or so regularly.

PUBLICITY PAYS.

(Chatham News)

AT A recent meeting of the city council, the suggestion was made that the outcry against slot machines in this district was largely due to newspaper propaganda.

Isn't it a peculiar thing that in the last two prosecutions against slot machines in the courts, the young men involved admitted that they had stolen money in order to play the machines? In fact the actions against the slot machine owners were started when it was discovered in two theft cases that the money was taken for the purpose of patronizing the machines.

The Crown Attorney practically stumbled across this evidence against the slot machines, in the course of cross-examining defendants in the theft cases—and he didn't hesitate to take action against the operators of the machines. The great trouble is it is not always easy to get sufficient evidence to bring about convictions against slot machines—even though everyone knows they are being used as gambling devices.

Is it not time that newspapers were campaigning against slot machines—as practically every Ontario newspaper is doing at the present time?

RATHER CHEAP.

(Ottawa Journal)

WHY all this insistence in Parliament that the defence measures we are taking are "solely" for Canada's defence? They would be used, of course, if Canada were attacked. But wouldn't we be prepared to use them, to whatever extent we could, if Britain were attacked?

These measures, after all, are not adequate for Canada's defence. Were we to be attacked by a major power (and who else could attack us?) they couldn't begin to defend us. Yet while we all realize this, and while we know in our hearts that, in the event of such attack, we would look to Britain to defend us, or to the United States, or to both, we keep insisting that we are only preparing to defend ourselves. Isn't it a bit cheap?

Hard to Believe How Time Flies

FEBRUARY 24

1907 St. Paul's Church of Breakenridge is voting on a referendum in regard to continuing the services of the present minister.

Peterborough Trade and Labor Council is fulfilmed of the launching of an Independent Labor Party in Ontario.

Thomas Rutherford, contractor, is seriously injured when he falls from a scaffolding at the new King Edward School.

J. H. McClellan, superintendent of the Trent Canal, has returned from attending a conference of canal superintendents and engineers at Ottawa.

R. F. Choate, formerly of the Examiner staff, is promoted assistant city-editor of the Buffalo Courier.

Members of the medical association attend St. John's Church for a special sermon by Rev. J. C. Davidson.

1917 A message on recruiting is received by Capt. J. H. Burnham from General Sir Julian Byng.

Police commissioners award Detectives Sam Newhall and Wm. Meagher good conduct badges. Estimates are placed at $14,500.

A magic lantern is presented to the Sunday School of St. John's Church by Achilles Turner.

Lieut. T. J. Hetherington, who was overseas early in the war, is promoted to the rank of captain in the 247th Battalion.

Garnet Gailey, John Carlisle and Minto Brownscombe make a week-end trip on snowshoes to Stoney Lake.

1927 William Collins, city employee has a narrow escape from drowning when he slips into the river at the foot of Simcoe St.

Judge Hinyckе is elected chairman of the Police Commissioners whose estimates for the year total $25,986.-80.

Finance Committee of the city council decides that the tax rate will be 36.5 mills.

Mrs. Robert Harstone, president of the Peterborough branch of the Canadian Red Cross Society, is attending the annual convention of the provincial branch of the organization in Toronto.

Dr. S. B. Sinclair, provincial inspector of auxiliary classes, addresses the Peterborough Kiwanis Club.

To The Editor

THE POOR TAXPAYER

Editor Examiner:

Sir: Will you allow me a space in your valuable paper. I read in the paper about the increase that is going to be added to our taxes. I think it is a crying shame to add more to the burden of the taxpayer. As regards the teachers' increase in salary, that could have been put off until things looked a bit brighter for the whole working community. Their salaries are not small by any means. The working man has not had his three 10 percent cuts given back to him, and food etc. is on the increase. The working man on a small salary is always willing to help if only in a small way to any charity, so why not give that same working man a chance as well as the big salaried man. We have to pay the same for our necessities of life as they do, but have not got the same amount to do it on. You take a teacher with over $50 a week and the working man who gets $15 a week. The city expects him to pay his taxes on time with the man who earns the $50. Where on earth is the justice? I really think the council should give a little more consideration to the mere working man when acceding to the wishes or demands of increased wages to the different bodies such as teachers, firemen, or any of them that get their wages through the taxes, also the relief. Instead of things getting any better I think they are getting worse, and Peterborough is going to have trouble if much more is piled on the taxpayer.

LIVE AND LET LIVE

Peterborough, Feb. 23.

THE RELIEF BURDEN.

(Windsor Star)

SIR EDWARD BEATTY suggests adoption of a definite form of taxation for the single purpose of relief.

The idea has merit. Although relief totals are known, the average man has little or no conception of what part relief pays in his own tax bill. Under the Beatty plan this would be available. And being known there would be more checking up by the taxpayers, aimed at eliminating waste in administration and the handing out of welfare money to undeserving persons.

No person with the right outlook on life begrudges the tax money spent on legitimate relief on assistance to people who really need it. But every taxpayer has a right to protest and should protest against the spending of a single dollar of relief money on persons who do not require it or who decline to work for their living when work is available.

STRIKE COSTS.

(Kitchener Record)

THE dreary task of computing the cost of the General Motors sit-down strike is still going on. Tangible figures are hard to get, because so much of the loss does not reduce readily to dollars and cents; but one of the most conservative estimates puts the cash loss at about $84,000,000, divided equally between workers and stockholders.

Add to that the losses suffered by other companies which had to close down or go on part-time operations because of the stoppage of General Motors orders, and you get a bill that must go well over $100,000,000.

Rather a high price to pay, is it not, for failing to devise some system of mediation that would have brought strikers and management together at the very start, instead of after two months of struggle?

MARKET QUOTATIONS

Quotations Complete To Closing Time

Toronto Mining

Biggar & Crawford

	High	Low	Close
Acme Oil	16¼	16	16
Afton	8¾	8	8
Ajax Oil	45-50	..	..
Aldermac	180	170	171
Anglo-Huron	800	775	775
Arntfield	99	..	..
Ashley	13	12½	12½
Bankfield	140	123	139
Base Metals	58	52½	55
Beattie	145	143	145
Big Missouri	70	65	70
Bobjo	24	22	23
Bralorne	855	850	850
Bidgood	150	143	149
Buffalo Ank	11¼	11¼	11½
Can Malart	200	195	195
Castle Treth	153	148	152
Cent Manitoba	17½	16	17
Cent Patricia	465	450	465
Chem Research	130	125	126
Chromium	120	11	114
Chibougamau	190	185	186
Dalhousie Oil	300	289	289
Dome Mines	48¼	48	48
Eldorado	255	250	250
Falconbridge	12½	11¾	12¼
God's Lake	81	80	81
Goldale	39	36	39
Francour	126	120	125
Graham Bousquet	47	45	46
Granada	40	40	40
Greene Stabell	27	23	24
Gunnar	108	103	103
Hard Rock	240	220	250B
Hollinger	15	15	15
Howey	59	57	57
Hudson Bay	38⅞	38¼	38¾
J-M Cons.	43	..	..
Kirk. Hudson	230	220	225
Kirk. Lake	109	91	105
Kirk. Townsite	30	28	28
Lakeshore	58¼	58	58¼
Lamaque	17½	17½	17½
Lebel Oro	26	25¼	26
Laguna	101	100	100
Little Long L	750	720	750
Macassa	785	756	775
Man & East	11	10	10½
McIntyre	40½	40¼	40½
McKenzie R L	180	170	180
McMillan	12	10½	12
McVittie	53	41½	53
McWatters	81	80	80
Mining Corp	470	465	470
Moneta	169	165	169
MacLeod	295B	208	295B
Noranda	79½	79	79½
Nordon Oil	37	35	35
Omega	108	90	108
Pamour	360	360	360
Parkhill	38	..	..
Paymaster	101	98	101
Pend-Oreille	585	545	565
Perron	200	191	200
Pioneer B. C.	625	595	610
Premier	380	..	..
Powell	215	200	215
Read Authier	605	600	600
Red Lake G.S.	134	130	130
Reno	120	118	118
St. Anthony	27	25	25
San Antonio	210	206	210
Sheritt Gordon	365	350	365
Siscoe	560	553	560
Stadacona	168	160	165
Sudbury Basin	640	620	640
Sullivan Cons.	185	180	185
Sylvanite	425	420	425
Shawkey	88	85	86
Tech-Hughes	595	590	590
Toburn	335	..	..
Towagamac	185	175	181
Ventures	315	305	310
Waite-Amulet	425	405	420
Wright-Harg.	785	780	780
Sladen	200	190	190

Toronto Stocks

Leeming and Leeming

	High	Low	Close
Abitibi	8¾	8½	8¾
Con Bake	22½	22¼	22½
Br Am Oil	25¼	24¾	25
Beauharnois	7½	7¼	7½
Can Bread Co	8-8½	..	..
Bldg Prods	67	67	67
Bell Tel	162½	162½	162½
Burt F N	43	43	43
Brazilian	29¾	28	29½
Brewers & Dists	7½-7¾	..	..
Brewers Corp	3¼	3¼	3¼
B C Power A	38½	38½	38½
Can Bud	9⅞	9⅛	9⅛
Can Cem	18¾	18¾	18¾
C P R	16⅝	16½	16½
Honey Dew	100-105	..	..
Can Dredge	44½-44½	..	..
Can Car and F	18	17¾	17¾
Can Canners	8½	8½	8½
Can Oil	14-16	..	..
Can Malt	37¾	37	37¾
Cockshutt	16½	15½	15½
Dom Bridge	55	54¼	55
Dist Seagram	25-25¾	..	..
Dom Stores	10¾	10⅝	10⅝
Fanny Farmer	24	23¾	23¾
Ford A	27½	27¼	27¼
C G E	220B	..	..
Can Gypsum	16¼	16	16
Cons Gas	206½	206½	206½
Gen Steel W	14¼-15½	..	..
Ham Bridge	15½	15½	15½
Walk G and W	46	45¼	45¾
Walk G&W pfd	19½	19¼	19¼
Int. Nickel	71	69½	71
I. in Util. "A"	19½	19½	19½
Int. Util. "B"	2⅜	2⅛	2⅛
Ind. Alcohol	6¾	6⅝	6⅝
Imp. Oil	22⅜	22⅛	22¼
Imp. Tobacco	14½	14⅜	14⅜
Con. Smelt	83¼	82	83½
Laura S.	75-75½	..	..
Loblaw "A"	24⅛	23⅜	23⅜
Mont. L.H. & P.	34	33¾	34
McC. Frontenac	13⅞	13⅜	13⅜
Massey-Harris	9⅜	9⅛	9¼
Massey-Harris pfd.	62¾	61½	62½
Page Hersey	105	103½	103½
Pressed Metals	34½-34¾	..	..
Rogers Maj.	8-8¼	..	..
Shawinigan	34	33½	34
Int. Pete	37	36⅜	36¾
Stand. Paving	6½	6	6
United Steel	8¾	8¾	8¾
C. Vinegar	21	21	21
Wineries	3-3½	..	..
Walker Brew.	2½-2⅝	..	..
Weston's Ltd.	17	17	17
Steel of Can.	91½	90	91½

New York Stocks

Biggar & Crawford

	High	Low	Close
Atchison	73½	73¼	73¼
Am Can	106½	..	..
Am Smelt	97¼	96⅝	96⅝
Am Tel & Tel	175¼	174¼	175⅞
Am Roll Mills	36½	36¼	36½
Anaconda Cop	65	63⅝	65
Balt & Ohio	27⅛	26⅝	27
Bald Loco	8⅝	8½	8½
Bendix Avn	28	27⅝	27⅝
Beth Steel	93¼	91¼	93
Briggs	54⅛	..	..
Can Pacific	16⅝	16⅝	16⅝
Chrysler	126¾	124	126
Col Gas	17⅝	17¼	17¼
Cons Gas	42½	41⅜	42½
Dupont	171¼	..	..
Gen Electric	59½	58⅝	59½
Gen Motors	65½	64⅝	65¼
Goodyear	39	28¼	39
Inter. Nickel	71⅝	69¾	70⅝
Mont. Ward	61⅝	61	61⅜
N. Y. Central	44⅝	44	44⅜
North American	30⅝	30¼	30¼
Pack. Motors	11½	..	..
Penn. Ry.	43⅛	..	..
Radio Corp.	11⅜	11⅛	11⅜
Stand. Brands	15⅝	..	..
Std. Oil of N.J.	72½	71¾	71¾
Studebaker	18⅛	11⅝	17⅝
South. Pacific	51½	50¼	51⅝
United Corp.	6⅞	..	..
U. S. Steel	111⅝	108½	111½
Westinghouse	155½	151⅞	155½
Yellow Cab	35	33½	35

Grain Quotations

Leeming and Leeming.

WINNIPEG WHEAT

	May	July	Oct
High	124½	120⅛	110
Low	123	119	108½
Close	124	120⅛	109½

CHICAGO WHEAT

	May	June	Sept
High	132	116⅜	112⅝
Low	130¼	113½	111
Close	131⅜	115	112

SENATOR P. BURNS DIES IN CALGARY

(Continued from page 1.)

bedside when he died, including John Burns, his nephew, head of the packing firm Senator Burns built up from a humble start here 40 years ago.

Others at the bedside were Mrs. C. Sparrow of Calgary, a niece; Mrs. John Burns, daughter-in-law, and R. J. Burns, a grandnephew. Last rites of the Roman Catholic Church were administered by Rev. Father J. S. Smith.

Son Dead Few Months.

The Senator's wife died some years ago and his only son Michael has been dead only a few months.

During the celebration of his 75th birthday, in 1931, which Western pioneers made a gala affair in Calgary, Senator Burns was appointed to the Senate. For the last two years, however, he had been unable to attend his parliamentary duties, and had been confined to his home here, a semi-invalid. Many years earlier he had refused the offer of a Senatorship and later to run for Parliament.

Third Senate Vacancy.

OTTAWA, Feb. 24.—(CP).— Death at Calgary to-day of Senator Patrick Burns raises to three the number of vacancies in the Senate. The standing now is: Liberals 35, Conservatives 58.

The vacancies were all caused by deaths of Conservative appointees: Senator Emile Fortin, Levis, Que., Horatio C. Hocken, Toronto, and Burns. The latter had been a Liberal, but was appointed by former Prime Minister Bennett.

Absence from two consecutive sessions of Parliament causes a Senator to lose his seat. Senator Burns' health had prevented his attendance in 1935 and 1936 and he had not been able to come to Ottawa this session, but as formal action to declare the seat vacant had not been taken he was still a member of the Upper House.

VIENNA RECEIVES ENVOY COOLLY

(Continued from Page 1.)

"certain European questions on which will rest their mutual foreign policies."

In Agreement?

ROME, Feb. 24 — (CP-Havas)—Austria and Germany are in full agreement on the Hapsburg issue, semi-official sources insisted here today.

It was denied that Konstantin von Neurath, German foreign minister, went to Vienna for the purpose of checking Austrian plans for a restoration. Complete harmony exists, it was said, among Italy, Germany and Austria in all questions of mutual concern to the three countries.

Resent Cool Reception.

Berlin, Feb. 24—(CP-Havas)—The German press in its comments on Konstanton von Neurath's trip to Vienna today reproached the Austrian press and part of Austrian officialdom for giving so cool a welcome to the German foreign minister.

By calling out the police against the Nazis who demonstrated when Von Neurath arrived, the Austrians, said the Berliner Tageblatt, were "unconsciously" playing the game of the "Hapsburg - Moscow United Front."

The Hapsburg question, said the Hamburger Fremde Blatt, "introduces into European politics an element of trouble and of tension."

France Sees Crisis Brewing.

PARIS, Feb. 24 (C.P.-Havas). — The negative result of German Foreign Minister Konstantin von Neurath's trip to Vienna will accelerate the development of a crisis in Central European affairs, qualified observers said here to-day.

The situation was described here as being confused by two questions for which there are as yet no clear answers:

1—Why is Chancellor Kurt von Schuschnigg of Austria forcing Europe to face the problem of a Hapsburg restoration?

2—What is Italy's attitude?

The answer given to the first question by most observers is that von Schuschnigg, sensing an inability to resist Nazi pressure, is playing his last card in an attempt to force the hand of the European Powers.

"If you do not help me in a restoration," he is saying in effect, "you will actually be helping to bring about the Anschluss (Austro-German union)."

This was the view expressed today by Genevieve Tabouis, diplomatic correspondent of L'Oeuvre, who said von Schuschnigg is presenting Europe with clear alternatives: "Either the Anschluss or the monarchy." He hopes, she said, that "there are enough forces leagued against the Reich to unite them in support of a Hapsburg monarchy."

As for the second question, that of Italy's attitude, most diplomatic observers believed Premier Mussolini was backing von Schuschnigg. They consider von Schuschnigg could never have taken so firm an attitude toward von Neurath without assurances of Italian support.

THREE BLOCKS BURN

PICTOU, N.S., Feb. 24—(C.P.). — Fire raged through three blocks in the centre of Pictou's business section to-day causing loss of nearly $100,000. The entire section of the town, of wooden construction, was in danger until volunteer firefighters, led by Chief J. A. Adamson, brought the flames under control.

Fire broke out in the Water St. building owned by F. J. Tobin and spread in two directions, westward to a block owned by Ezra Henderson, and eastward to the warehouse of G. Logan & Company.

Cheese Quotes Produce and Livestock

MONTREAL PRODUCE

Butter and egg prices displayed a generally firmer trend on Montreal open produce markets.

Graded egg shipments in carlots or less were quoted at 22c to 23c a dozen for A-large; 20c to 21c for A-medium, and 19c to 20c for A-pullets. Receipts: 1,387 cases.

Butter was quoted at 24¾c to 25¼c a pound for carlots or less of No. 1, while lots to retailers were 26c for solids and 26½c for prints. Receipts: 981 boxes.

Cheese was quoted at 13c to 13¼c a pound for Ontario, while Quebecs were unquoted. Receipts: Nil.

Potatoes—P.E.I. Mountains, 90s, $1.75 to $1.80; N.B. Mountains, 80's, $1.55 to $1.59; Quebec Mountains, 80's, $1.50.

MONTREAL FLOUR AND FEED

Cash grain: No. 1 Northern wheat, $1.34; No 2 Northern wheat, $1.33; No. 2 C.W. oats, 65c; No. 3 C.W. oats, 63c; No. 1 feed oats 62c; No. 3 C.W. barley, 89c; Argentine corn, 87c. Per bushel basis, track, Montreal, ex-store.

Spring wheat flour—First patents, $7.40; second patents, $7; bakers' patents, $6.90. Per barrel, in jute bags, delivered Montreal freight points.

Winter wheat flour—Choice grades in carlots, per barrel, $5.70; choice grades in broken lots, per barrel, ex-store, $6 to $6.10; white corn flour, per barrel, in jute bags, delivered to the trade, $6.50.

Millfeed — Bran, ..31.25; shorts, $32.25; middlings, $34.25; per ton; carlot or mixed carlot quantities delivered Montreal freight points.

Brewers' dried grain, wholesale, $30 per ton; retail, $32 per ton.

Rolled oats, bag of 90 lbs., delivered to the trade, $3.85, which includes sales tax.

Baled hay—Extra No. 2 timothy, $10; No. 2 timothy, $9; No. 3 timothy, $7 per ton, f.o.b. cars, Montreal.

MONTREAL LIVESTOCK

Calf prices lowered 25c to 50c in late settlement on Montreal livestock markets, while cattle eased 25 cents. Hog section was steady and unchanged along with sheep and lamb division.

Receipts: Cattle, 141; calves, 612; sheep and lambs, 56; hogs, 1,065.

Medium cows sold from $3 to $3.75 and common cows from $2.50 to $3, while canners and cutters were down to $1.50. Bologna bulls moved slowly at $3 to $3.50, with a low of $2.50.

Medium good to good veal calves made $9, while the bulk of sales were on plain to medium calves in mixed lots at $7.50 to $8. Common lights sold at $6 with drinkers from $4.50 to $7 and grassers at $3.

One lot of medium to good lambs made $9, with sheep from $3 to $5.

Bacon hogs, fed and watered, sold at $8.60, with the usual $1 premium on selects. Butchers and heavies were cut 50 cents a cwt with extra heavies and lights at $1 a cwt. Sows made from $6 to $7.

BUFFALO LIVESTOCK

Hogs, 200; holdovers, 100; weights above 170 lbs., 10c under Monday; light averages off 25c and more; good and choice, 180 to 270-lbs. averaging 215 lbs., $10.65; trucked-ins, $10.50 down; pigs and underweights, $8.25 to $9; packing sows, $9.15 to $9.40.

Cattle, 100; holdovers, 100; about steady; medium heifers, 865 lbs., $8.50; low cutter and cutter cows, $3.75 to $4.75; medium bulls, $5.75; common lightweights downward to $5.

Calves, 100; vealers draggy; barely steady; good and choice, $10.50.

Sheep, 200; lambs active strong to slightly higher; good and choice ewes and wethers largely $11.35; medium and mixed grades, $10 to $10.85; aged ewes to $6.25.

WINNIPEG GRAIN.

WINNIPEG, Feb. 24. — Wheat was under pressure on the Winnipeg Grain Exchange. Improved growth conditions in winter wheat areas disturbed an even market trend, and brought price declines of 1⅜ to 2 cents at the close.

Coupled with better crop prospects was a lull in demand for Canadian wheat overseas. Weighty offerings in a market thinned of support brought a swift decline in the final hour. Export acceptances overnight and during the session were unestimated, but believed small.

Bulk of the selling was traced to Southern accounts, where United States markets followed the trend to lower levels. In contrast, the English market firmed on reports of over-abundance of rain in India.

Liverpool closed unchanged to ⅛d higher. Bullish factors were steady Argentine shippers' offers at prices three cents above re-sellers'. There was little demand for actual wheat, however, Buenos Aires closed ⅛c lower.

Cash wheat and coarse grains trading was dull, with spreads generally unchanged on odd-car lots for domestic account.

Futures:

Wheat—	Open	High	Low	Close	Prev. Close
May	126⅝	126⅝	123⅜	123½	125½
July	121⅝	121⅝	119¾	119¾	121½
Oct.	111⅛	111⅛	109⅛	109⅜	110⅞
Oats—					
May	54⅞	54⅞	54⅝	54½	54⅞
July	52⅜	52⅜	52½	51½	52½

TORONTO CHEESE

TORONTO, Feb. 24—(C.P.). — Wholesale prices on the Toronto Cheese Market were unchanged today with dealers buying large, colored, paraffined and government grades at 13 to 13½c.

Wholesalers offered cheese to retailers at the following prices: New —Large, 14½c; twins, 14⅝c; triplets, 15. Old—Large, 19c; twins, 19¼c; triplets, 19½c. Medium, 18; twins, 18⅝c; triplets, 18½c.

TORONTO PRODUCE

TORONTO, Feb. 24—(C.P.). — Wholesale prices (United Farmers' Co-operative Co.) for Toronto delivery to-day were:

Eggs—Grade A-large, doz., 19c; grade A-medium, 17c; pullets, 16c; grade B, 14c; grade C, 14c. Churning cream—No. 1, lb. 25c; No. 2, lb., 23c. Butter—No. 1 solids, lb., 25c; No. 2 solids, 24c. Potatoes, bag, f.o.b. at shipping point: Ontario, $1.65; New Brunswick, $1.80; P.E.I., $1.85. Mill feed—Brand, 31c; shorts, 32; middlings, 34.

Mill feed—Bran, 32; shorts, 33, middlings, 34.

FRUITS AND VEGETABLES

TORONTO, Feb. 24—(C.P.). — Wholesale prices on fruit and vegetables supplied at Toronto by White and Co. were unchanged today.

TORONTO POULTRY

TORONTO, Feb. 24—(C.P.). — Wholesale prices on dressed poultry supplied by the United Farmers Co-operative Co. to-day were: Chickens over 5 lb., milk-fed, 17c; selects, 15c; 4½ to 5 lb. milk-fed, 16c; selects, 14c; under 4½ lb., milk-fed, 15c; selects, 13c. Hens, over 5 lb., 14c; 4½ to 5 lb., 13c; 3½ to 4½ lb., 10c; 3 to 3½ lb., 9c. Old roosters, 9c. Ducks over 5 lb., 15c; 4 to 5 lb, 14c.

HOG PRICES.

TORONTO, Feb. 24—(C.P.). — Bacon hog prices lost Tuesday's gains at Chatham to-day, while other markets reported steady quotations. Live-weights eased 10 cents and dressed-weights 15 cents at the Western Ontario points.

Live-weights: Brantford, $8.15; Guelph, $8; London, $8; Hull, $8.10; Peterborough, $8.10; Stratford, $8; Chatham, $8.

Dressed-weights Barrie, $10.70; Guelph, $10.70; Kitchener, $10.70; London, $10.70; Hull, $11.15; Peterborough, $10.75; Chatham, $10.65; Stratford, $10.70.

MONTREAL POULTRY

Poultry prices per lb.: Grade "A" milkfed chickens, six pounds up, 23c; "B", 21c. Grade "A" selects, six pounds up, "A", 21c; "B", 19c. Fowls, five pounds up, "A", 17 to 18c. Grade "A" turkeys, select weights, 22 to 23c. Prices nominal.

TORONTO LIVESTOCK

TORONTO, Feb. 24—(C.P.). — Cattle trade perked up after the opening of the Toronto Livestock Market to-day, with prices generally steady. Calves and lambs sold at previous levels while no sheep were offered. The hog market was unsettled by early afternoon. Cattle from Tuesday was 300 head.

Receipts reported by the Dominion Livestock Branch were: Cattle, 460; calves, 210; hogs, 1,060; sheep and lambs, 200.

Weighty steers sold between $6 and $7, with a few choice heavies up to $7.50. Good butcher cattle were from $5.75 to $6 and common as low as $4.50. Butcher cows brought $3 to $4.50.

Medium to good fed calves ranged from $5.75 to $7.25, with a few choice reaching $8.

Choice calves were steady at $8.50 to $9. Majority of vealers traded between $6 to $8.50.

Indications were the hog division would close about steady. Previous close for off-truck bacons, $8.35 to $8.50.

One carload of Western lambs was priced at $9.75. Ontario feed-lot lambs sold between $7 and $9.50.

YORKSHIRE TOWN TRACED OUTBREAK TO MILK SUPPLY

186 Cases Of Scarlet Fever Treated With 148 Associated With Infected Milk

180 FAMILIES AFFECTED

After reading a report in a recent issue of "The Yorkshire Post," which he receives regularly from his native shire, Alderman Walter Stocker, chairman of the local Board of Health, wrote to the public health offices at Doncaster and has received the following report bearing on the scarlet fever outbreak in that Yorkshire town from Dr. Ralph Watson, medical officer of health.

In an accompanying letter Dr. Watson states: "I trust that the information I am sending at the moment will be of some use to you, especially if you are emphasizing the necessity of pasteurized milk."

The accompany report signed by Dr. Watson is quoted as follows:

"On Friday, December 11, 1936, I received information which indicated that an outbreak of scarlet fever of abnormal proportions had occurred in the town, chiefly affecting the Hexthorpe Ward. Information from a milk retailer in this area caused suspicion to rest on the milk he supplied, and information obtained during the afternoon further strengthened this suspicion. It was ascertained that in every case affected, the milk supply came from a certain farm outside the Borough boundary, and a notice was accordingly given on the evening of December 11 for the milk from this source to be stopped. This notice was operative for 24 hours.

Visited Farm.

"On December 12, together with the Medical Officer of Health of the Doncaster Rural District Council, I visited the suspected farm, and a milker was found to be suffering from a sore throat. This man's child had had a discharging ear since December 2. The milker was suspended from duty and all the milking utensils sterilized and milking was thenceforward carried out under supervision by the officials of the Doncaster R.D.C. Samples of milk taken on Friday, December 11 and on Monday, December 14 proved to be free from the organism causing scarlet fever. Under the circumstances milk was allowed to be used, but the consumers were advised to boil it until December 15, when arrangements were completed for the whole of the milk to be pasteurized.

"An official of the Ministry of Health visited Doncaster on Wednesday, December 16, and appeared to be satisfied with the action taken.

"Arrangements had been made on December 14 with the Ministry of Health Laboratory to carry out bacteriological work in connection with the outbreak to supplement that being done at the pathological laboratory at the Doncaster Royal Infirmary, and these investigations have proved that the outbreak was due to the cause which was suspected.

186 Cases.

"Between December 11 and December 24, 186 cases developed scarlet fever, 148 of which were directly associated with the infected milk supply. Of these 186 cases, 111 occurred before December 14, and the remainder in the succeeding ten days. The outbreak showed definite indications of having passed its peak on December 14, and now appears to be gradually dying, two cases only having developed since December 24.

"One hundred and twenty-six cases have been admitted to the Isolation Hospital and 60 have been nursed at home where home isolation and nursing have been available.

"In addition to the cases of scarlet fever, many people have suffered from sore throats. One hundred and thirty cases of this type are known to have occurred. In all approximately 180 families have been affected by the outbreak.

"I regret to report that three deaths have occurred among patients admitted to hospital with scarlet fever during the outbreak. In one case, however, the infection was of a different origin to that causing the main outbreak, and in one of the other cases definite association with the main outbreak cannot be proved.

"Very fortunately, the new nurse's wing at the hospital was ready for occupation on December 12, and this enabled an additional ward block to be opened for patients. By December 21, the available accommodation proved to be insufficient, and as there were only comparaitvely few patients in the sanatorium section, all of whom could be safely moved for a period of a few weeks, these patients were temporarily discharged and the sanatorium was opened for scarlet fever cases."

The report has been passed on by Alderman Stocker to Dr. G. Murray Fraser, local medical officer of health.

Trust Manager

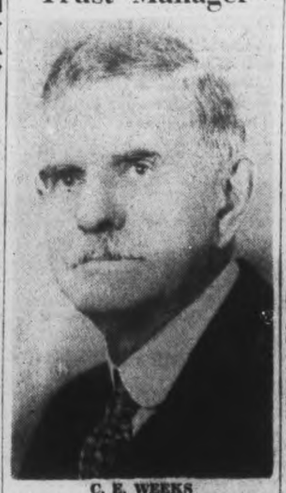

C. E. WEEKS

Manager Victoria Trust and Savings Company. Mr. Weeks was born in Uxbridge, graduated from Law School and practised law for many years in Cannnington, Woodville and Lindsay. He contested the riding of Victoria in the interests of the Liberal party in 1911 and in 1912 became manager of the Victoria Trust and Savings Company.

Mr. Weeks has always taken an active part in the life of the town and has witnessed the growth of the Victoria Trust and Savings Company from a company with assets of slightly over $900,000.00 in 1912 to its present strength of over $9,000,000.00, as shown in the splendid annual report published here on Saturday.

SHELL AT VALENCIA HITS BRITISH SHIP

(Continued from Page 1)

Royal Oak were slightly hurt by shell splinters. None, it was announced, was "incapacitated." Later the battleship put out to sea.

It was the second such incident in the last two weeks. On February 15, it was announced, the British destroyers Havock and Gypsy had fired on a plane, believed to have been an insurgent craft, which tried to bomb them near Cape Tenez, off the Algerian coast.

Authorized sources said that the government contemplated no protest, since the incident, technically speaking was "more or less an act of God."

They explained the Royal Oak was lying just outside Valencia Harbor at the time of the bombardment, and that there was obviously, no Spanish intention to damage it.

20 GUARDS SHORT IS HEASLIP'S CLAIM REGARDING STAFF

(Continued from Page 1.)

denied having promised not to punish them.

Some prisoners sewed pillow slips into their coats and carried their toilet articles and other possessions around with them at all times, Superintendent Dr. J. D. Heaslip told the inquiry explaining why parcels from outside were stopped.

Thieves At Guelph

"It was not right that prisoners should be spending their time here thieving or hiding anything valued," he said. "There are thieves in the institution."

Razor blades are now supplied one weekly instead of one every few months following complaints by prisoners.

Dr. Heaslip said he had tried to stop trafficking in the institution and had asked prisoners turn in their money. About $116.25 was turned in for prisoners' accounts, he said.

Superintendent Heaslip said food was not satisfactory when he was placed in charge of the institution Sept. 15 last year. "I haven't changed the quality of the food but I have seen it was better cooked and more cleanly prepared," he said. "Food was not a direct cause of the riot but was the subject of propaganda. There is no malnutrition and 80 per cent of prisoners show gains in weight," he said.

Needs More Guards

Reorganization of the custodial staff is planned with about one-third of the guards affected, Dr. Heaslip said. "We are understaffed by 20 to 25 guards," he told the inquiry.

The institution plans to provide prisoners with felt mattresses, light summer underwear and pajamas, he said. He denied prisoners had to keep the same blankets for months at a time. "Some would like a change of fresh blankets once a week," he said.

"Mental tests used in England were given new prisoners," Dr. Heaslip said. "If he scored below 40 he was a border-line case, and if below 30 he was defective or illiterate. These were kept away from machinery and placed at simple tasks with a pick and shovel in the bull gang, or on the farm or in the dairy.

"Some long-term prisoners complain they are kept in the bull gang irrespective of their fitness for other work," said Gordon Gillanders.

"They are kept there because of safer custody," said Heaslip. "After they have served a year of their two-year term, they may be made a trusty or transferred to other work."

"It is not a case of the prisoner getting some learning of benefit to him later, but of safe custody?" suggested Gillanders.

"That is correct," replied Heaslip.

He opposed compulsory schooling for prisoners. "If a fellow attends school eight or nine years outside and does not get his entrance, we would not do him much good by forcing him to go to school here," he said. "Some vocational training might do them some good. Every facility should be given the boy who is really desirous of getting his entrance standing."

EPIDEMIC OF MEASLES.

GALT. — The cold weather has failed to check the measles epidemic here. The Health Department reported 32 cases reported yesterday and to-day nine more had been reported. However, quarantine cards are being removed daily from homes

Hog Quotations In Peterborough

WEDNESDAY, FEBRUARY 24

Canada Packers quote:

Hogs—Live, $8.10; dressed weight, $10.75.

No. 1 sows, 2½c off bacon prices

Cream—No. 1 (on truck), 25c; No. 1 delivered, 26c.

Special, 2c per pound premium.

Butter—Prints, No. 1, 27c; No. 2 26c. Solids No. 1, 23c; No. 2, 24½c

Dealers quote:

Fall wheat, $1.20; oats, 45-55c, malting barley 80-95c; feed barley 75c; rye, 90c; buckwheat, 80c.

Grades at 13½ cents

MILLBROOK

IS BADLY SCALDED AS BOILER SPILLS

Bert Foster Is Victim Of Painful Accident At Millbrook

(Examiner Correspondence.)

MILLBROOK, Feb. 24—Bert Foster, son of Mr. and Mrs. Fred Foster, was the victim of a painful accident at his home Monday afternoon. Having heated a boiler full of water in preparation for a bath, he proceeded to carry the vessel and its contents up a narrow back stairs. Tripping, or in some manner letting the boiler fall, he was painfully scalded in patches over his entire body. His arms and chest perhaps receiving the most severe burns. Dr. J. W. Wright gave the necessary medical attention.

STEWART HALL

Mr. and Mrs. O. Stewart and Mrs. D. Hutchison, Mr. and Mrs. Willan Hutchison and Bobby and Donald visited at the home of Mr. and Mrs. F. Savigny on Sunday evening.

Mr. and Mrs. O. Stewart and Mrs. D. Hutchison, Mr. and Mrs. Willan Hutchison, and Bobby and Donald visited at the home of Mr. and Mrs. F. Savigny on Sunday evening.

Mr. and Mrs. J. Hutchison and Mr. and Mrs. F. Savigny were guests of Misses Vida and Jessie McNaughton on Friday evening.

Mrs. M. Y. Crowley visited with Mrs. George Stewart on Friday afternoon.

'DR. CLITTERHOUSE' HAILED IN TORONTO

Debut Of Sir Cedric Hardwicke Brings Real First Night Turnout

TORONTO, Feb. 24—(C.P.).—Sir Cedric Hardwicke made his Canadian debut last night in the title role of "The Amazing Dr. Clitterhouse," a new play destined to open in New York after a week's tryout here.

The first-night turnout was as numerous and enthusiastic as for John Gielgud's American premiere in "Hamlet" here last fall, partly no doubt because Sir Cedric is the Empire's youngest actor-knight and Toronto is notoriously patriotic. At the curtain, Sir Cedric vouched he was almost overcome with nervousness after the civic reception he received earlier in the day.

The production is the latest under the banner of Gilbert Miller, whose "Tovarich" and "Victoria Regina" are running on Broadway. Written by Barre Lyndon, it details the experiences of a London physician who joins a gang of crooks to compile a notebook on their reactions—pulse, blood-pressure and all—while on the job and ends up with an experimental murder.

Lawrence Mason, writing in The Globe and Mail, said it was a superior production. He adds: "The careful finish down to the smallest detail was very noticeable in this handsome production as, for example, when the headlights of Dr. Clitterhouse's returning car shine momentarily through the office windows. The play itself is one of the most novel and original entertainments presented hereabouts in a long time."

CAMPBELLFORD HOGS

CAMPBELLFORD, Feb. 24. — Prices on the local produce market which were quite steady, remained unchanged from last week with hogs quoted at $8.00 f.o.b. and $10.75 for rail grades. Four car loads of hogs including some sows at $5.00 were shipped to Peterborough while one car of mixed cattle going at from $2.00 to $500 was shipped to Montreal.

R. E. LUMSDEN

WHOLESALE AND RETAIL

FLOUR AND FEED DEALER

MARMORA, ONT.

Offering For Sale On

Thursday and Friday, Feb. 25th and 26th

1 CARLOAD

Gilt Edged Flour; Georgian Flour; Bran; Shorts; Middlings; Ground Wheat,

At Special Prices Off Car

Also 1 carload double recleaned Seed Oats. To arrive about end of March. See samples at mill,

R. E. LUMSDEN Phone 49, Marmora

A Happy Average!

"WE'VE entered upon a new era in this country", declared Mr. William Waddell (Real Estate; Farming Properties Our Specialty). — "Watch Canada grow—and Essex centre, too."

"Hear, hear", applauded "Butch" Nolan, cattle buyer and booster for Picobac, the pick of Canada's Burley crop.

"Hear, hear", echoed the company.

"Boys", warned Mr. Picobac, chuckling into his pipe, "don't let your enthusiasm run away with you. Let's go slow with new-fangled ideas. Sure, I know there's a few things in this country that can be improved. But we don't want to try to do it all at once. And by cracky, we don't want to be like that dog we used to read about in the first reader; we don't want to drop a darn good bone for a shadow. I've been through so many ups and downs now that I'm getting wise. So I tell you—a happy average is the best thing for this country in the long run!"

The philosopher of Sunny Southern Ontario's Burley tobacco belt dug out his Picobac seal-tight pouch preparatory to a mild . . . cool . . . sweet smoke.

"Give me a match, somebody", he ordered.

HANDY SEAL-TIGHT POUCH - 15c

½-LB. "LOK-TOP" TIN - 60c

also packed in Pocket Tins

"IT DOES TASTE GOOD IN A PIPE!"

Picobac

GROWN IN SUNNY SOUTHERN ONTARIO

IMPERIAL TOBACCO COMPANY OF CANADA, LIMITED

OXFORD GRADUATE VOTES POURING IN THROUGH THE MAIL

Three Professors In Running For One Of University's Two Seats In House

FIGHT ON IN RICHMOND

By George Hambleton
(Canadian Press Staff Writer.)

LONDON, Feb. 24—(CP Cable)—Thousands of votes from all parts of the world today were locked away in the registry office at Oxford university. They are the mailed votes graduates are polling in the battle between three professors for one of Oxford's two seats in the House of Commons.

The candidates are Sir Arthur Saltar, the eminent economist who is running as an independent; Sir Farquhar Buzzard, Conservative; and Professor Frederick Lindemann, Independent Conservative. Sir Arthur is Gladstone professor of political theory at the University; Sir Farquhar is regius professor of medicine; while Lindemann is professor of experimental philosophy. The seat was vacated by Lord Hugh Cecil, Conservative, following his appointment as provost of Eton College.

Technically, while ballot papers have been steadily coming in for days, polling did not begin until today. It continues until 5.30 p.m. Saturday.

One group of Oxford electors has issued a memorandum urging the government to establish a commission of experts in civil aviation so as to prevent the misuse of aircraft for military purposes. "In this way," the memorandum states, "the government would be making a great contribution towards the limitation of armaments and in the sense of increasing peace security."

Richmond Vote Thursday.

In Richmond, Surrey, the by-election enters its last stage. Polling there is to be on Thursday. Contests are pending too in Farnham, Tonbridge and the combined English universities. Farnham for a time had 23 possible Conservative candidates. They are now winnowed down to three. These three will appear before the conservative divisional council Saturday when one will be finally selected.

Meanwhile, Winston Churchill has entered the fight for control of the London county council with a strong attack on the council's Labor majority.

The next three years, Churchill declares, might well be climacteric in the long history of Britain. Great cities of the world were exposed to danger from the air. In every city strong effective measures were being taken. Undoubtedly a great deal had still to be done here. It might unfortunately be necessary for the municipal rulers of London to take measures vital to the lives of the city's inhabitants. How could they, Churchill asked, confide the rule of the city to a party which had opposed the government's rearmament plans?

"We have to consider," Churchill added, "the effect in the world when on March 4 the verdict of London will be known. The curse of the world has been this aggressive socialist movement, which is the enemy of ordered Liberal progress in every country." A verdict on March 4 in favor of continued Socialist control, he said, would be a blow to the cause of prosperity and world peace.

REFORESTATION TO STOP FLOODS

Removal Of Trees Has Allowed Snow And Ice To Melt Too Early

TORONTO, Feb. 24.—A National Reforestation Commission to protect the country from drought and floods was proposed yesterday by H. J. Moore, of Islington, internationally known horticulturist, at the annual conference of County and Township Road Superintendents in Foresters' Hall, 22 College Street, under the auspices of the Ontario Department of Highways.

Mr. Moore expressed the opinion that the drought of last summer in the great wheat-growing areas of the Middle West and elsewhere on the continent, and the floods of the winter were directly due to the lack of forests and suggested that farmers should be encouraged to plant trees on their farms.

Melts Too Early.

Mr. Moore explained that the removal of trees from the land allowed snow and ice to melt early in the year, and since all humus had disappeared, there was nothing to hold the water, with the result that floods were created.

"We have had our fifth flood this winter. I think if we were to examine conditions closely we would discover that these floods occurred when the headwaters and watersheds of the streams were treeless," he said.

Other speakers at the conference were Hon. T. B. McQuesten, Minister of Public Works and Highways; D. J. Emery, County Engineer of Waterloo, and J. E. Goodman, County Engineer of Frontenac, who discussed subgrade soils, their analysis and drainage; A. A. Smith, Chief Highways Engineer, who dealt with highway design; A. L. S. Nash, Lincoln County Engineer; A. E. Chalmers, Peterborough County Engineer, and N. L. Powell, Peel County Engineer, who dealt with removal of snow and ice from roads.

$10.00 REWARD

For any Corn or Callous, which cannot be removed by the new scientific LLOYD'S THYMOLATED CORN SALVE, in 2 to 5 days. This new Salve de-sentizes corns and Callouses with the first application. Call your druggist to-day and order a jar of this WONDERFUL SALVE. Callouses of long standing will require slightly longer treatment. For sale at Elliott's Drug Store, 'Phone 15; McDermid & Jury, 'Phone 102; and E. L. Payne, 'Phone 146.

Another SATISFIED USER

"'blue coal' gives me a warmer house with less attention to the furnace and at lower cost. I am not an authority, and consequently all black coals look the same, but when I order 'blue coal'... the COLOUR assures me that it is genuine D. L. & W. Anthracite ... I say to my friends: 'Buy 'blue coal' because it's better'."

MR. HARRY DANIELS
LINDSAY, ONT.

You, too, can have comfort plus economy by using this trade-marked anthracite. Order a trial ton today from the 'blue coal' dealer nearest you.

'blue coal'
gives you "CONFIDENCE TO BURN"

9-36

"blue coal" for sale at:

H. B. Taylor & Son
160 AYLMER ST.
Phone 209

J. E. A. Fitzgerald
253 HUNTER ST. W.
Phone 110

Even Teapots Have Coronation Note

The coronation note is being introduced into almost everything one uses in England these days. Here is a giant coronation tea pot. Shaped like a crown, the pot has replicas of the crown jewels engraved on it, and is on view at the Birmingham exhibition.

JOINT SIT-DOWN STRIKE SETTLED

Owner Who Imitated His Employees Goes To Bed After Mediator Brings Peace

DETROIT, Feb. 24—(AP).—One of the strangest industrial disputes in history—a joint sit-down of capital and labor—ended to-day with the announced settlement of a four-day strike at the Fry Products, Inc., which manufactures automobile seat covers.

A volunteer mediator, Alfred R. Clancy, former president of the Oakland Motor Car Company and one-time vice-president of General Motors Corporation, said:

"The strike was settled at midnight after a four-hour discussion with representatives of the company's employees.

"We will not mention the terms of the settlement.

"All we have to say is that it has been amicably settled by both parties and work will be resumed at 8 o'clock Thursday morning."

President Walter L. Fry, who became the United States' No. 1 boss sit-downer in retaliation for a strike of his employees last Friday, tumbled on to his cot in his office to get some sleep immediately after the settlement was announced.

Fry said yesterday he had refused to deal with organizers of the United Automobile Workers of America, but declared he was ready to meet with his own workers at any time.

The plant employs 350, mostly girls and women.

MILLBROOK

HAVOC IS CAUSED BY VIOLENT WIND

Barn Of William Bristow Collapses And Windmill Is Blown Over

(Examiner Correspondence.)

MILLBROOK, Feb. 24—The severe wind storm of last evening accompanied at times by a heavy deluge of rain caused considerable damage in various centres of this district, especialy at Carmel, where its force caused a portion of the barn at the farm home of William Bristow to collapse. The structure had been previously raised in readiness for erecting a foundation.

The windmill on the farm of George Patterson, about one half mile west of the Bristow property, also fell before the onrush.

Trees weakened by age and rot and branches of other more sturdy specimens were also littered about having been unable to stand erect before the blasts.

ALBERTA INTEREST REDUCTION MOVE UNCONSTITUTIONAL

Supreme Court Throws Out Second Major Act Of Aberhart's Government

I.O.O.F. TEST CASE

By J. F. Sanderson
(Canadian Press Staff Writer.)

EDMONTON, Feb. 24.—(C.P.).—The Alberta Securities Interest Act, under which the Aberhart Government reduced interest on provincial bonds and guaranteed securities, was declared unconstitutional to-day by Justice Ives of the Alberta Supreme Court.

It was the second major enactment of the Aberhart government outlawed in a week by the Alberta Supreme Court, the first being the Reduction and Settlement of Debts Act.

The province slashed interest rates June 1, 1936, from an average of 4.89 per cent. to 2.5 per cent., the estimated yearly saving being $3,500,000.

In ruling out the Interest Reduction Act, the Ives judgment declared:

'I know that it has been authoritatively held that in matters within its jurisdiction, of a purely local and private nature, access to the courts of judicature may be lawfully denied the subject by the province but to extend that right so as to prohibit any question of an ultra vires statute is most repugnant to one's instinctive sense of justice."

This observation of Mr. Justice Ives was directed toward one feature of the Interest Reduction Act which closed the courts of Alberta to lawsuits under its provisions.

BAILIEBORO

DAMAGE IS DONE BY WIND AND RAIN

Shingles Blown Off Barns And Numerous Culverts Washed Out

BAILIEBORO, Feb. 24—The high winds and torrential rains which prevailed Sunday night left in its wake much damage wrought throughout the district. Trees were blown down and huge limbs were hurled from other trees.

H. Nurse living east of the village had the misfortune to have about fifty feet of steel shingles blown from his barn roof. Numbers of barns had boards torn off in the midst of the storm. The heavy rains caused floods which dug deep ditches in fields in the district. Culverts in lanes and on township roads were washed out.

It is generally thought that owing to the frost having been out of the surface soil, it gave the heavy floods a double opportunity to wash the top soil. The snow which fell to the extent of several inches made an excellent covering for fall wheat and grass seeds and is proving a protection during the present cold weather.

Personals

Miss Bessie Barnard was hostess to the members of the Young People's Union of the United Church at a gay Valentine party on Thursday evening last. The evening was pleasantly spent in playing games and contests. The contests were conducted by Miss Clara Seens in the absence of the recreational convenor, Miss Irma Jewison. Lunch was served later in the evening, and a vote of thanks was tendered Mr. and Mrs. Barnard and their family.

Miss Ruth Dawson visited friends at Precious Corners on Thursday last.

Miss Marie and Audrey Barnard of Fort Hope spent the week-end guests of their parents, Mr. and Mrs. H. Barnard.

Miss Elizabeth Westington of Bensfort visited Miss Eva Jewison during the past week.

Mr. and Mrs. W. E. Thompson and children of Peterborough spent Sunday guests of Mr. and Mrs. W. H. Barnard.

Mr. and Mrs. M. B. Perrin spent the past week-end in Toronto.

Mr. Way Byers was a visitor to Toronto on Saturday.

Mr. and Mrs. A. B. Byers were visitors to Peterborough on Saturday.

Mr. Harold Barnard has returned to Lindsay after spending a holiday the guest of his parents, Mr. and Mrs. P. Barnard.

Miss Ruth Dawson attended the Young People's executive meeting of the Peterborough Prebytery at the home of Miss Jean Burnham of Millbrook on Wednesday evening last.

LAKEFIELD Y.P.U. NAMES DEBATERS

Miss Hannah Webster And Clifford Hurl To Participate In Contest

(Examiner Correspondence.)

LAKEFIELD, Feb. 24.—Clifford Hurl, who has been appointed president of the Lakefield Young People's Union to succeed the former president, Wallace G. Hendren, who retired, presided for the first time on Monday night, Feb. 22, when the society held their regular weekly meeting at 8 p.m. in the Sunday School room.

After the usual hour of recreation the meeting was brought to order and the business discussed. A letter from Fred Barnard regarding the Presbytery 1937 debating series was read by the secretary. According to the schedule Lakefield Y.P.U. is drawn to meet Fairview Society at Lakefield on March 8. The society moved that Miss Hannah Webster and Mr. Clifford Hurl should represent Lakefield Y.P.U. in the debate. The subject is: "Resolved that the idea behind the league of nations is sound." The debate will be conducted in the Oxford method, whereby the affirmative or negative will not be assigned to either side and all four debaters may, if they choose, speak upon the same side. This will eliminate the possibility of a debater arguing against his or her better judgment. Sixty points will be awarded for material and 40 for delivery. One judge will be appointed by each side with a third agreed on by both sides.

A Fairview Invitation

An invitation was received from the Fairview Society to visit them on March 16 or 17. On motion by Mrs. Millage and Miss Daisy Mullen it was decided to accept the invitation and visit Fairview on March 16.

It was suggested that more people should be encouraged to contribute to the weekly programs, and that one person from each tribe should be appointed each week to procure musical and literary numbers for the program.

A skating party was arranged for Wednesday night, March 10. Robt. Spence, convenor of Christian Citizenship is in charge of arrangements.

Miss Mary Webster, convenor Christian Fellowship was in charge of the remainder of the meeting. She called on Daisy Mullen who read the scripture lesson. Rev. G. F. Kelly then led in prayer. Miss Hannah Webster read a selection of choice poems after which Mr. Kelly was called upon to lead a discussion on Bible topics suggested by the members themselves, each of whom submitted one point for discussion.

Rev. G. F. Kelly expressed the opinion that while a knowledge of scriptural texts was a good thing, yet a knowledge of Christian principles among young people was much more essential to human welfare. He felt that most young people of today were not lacking in Christian principles.

NO EARLY MANITOBA ELECTION

WINNIPEG.—Manitoba's Liberal-Progressive government had the assurance of Conservative Leader Errick Willis to-day that "it is not our wish to force an early election."

Mr. Willis, speaking in the Throne speech debate in the Legislature last night, promised "our support in every reasonable way in order to maintain stability in the present situation."

COMING—FEBRUARY 26TH
COLLEGIATE AUDITORIUM
Return By Popular Request
THE CANADA STARCH COMPANY'S
COOKING SCHOOL
Under the Direction of
MRS. H. M. AITKEN
Internationally Famous Dietitian and Radio Broadcaster

Mrs. Aitken, who is already known to many Peterborough women through her Radio Broadcasts sponsored by THE CANADA STARCH COMPANY LIMITED, every Monday, Tuesday, Wednesday and Thursday at 10.15 a.m., over CFRB, Toronto, will show you many new ways to give added flavor and nourishment to even the simplest of foods.

Don't miss this INTERESTING, INSTRUCTIVE AND ENTERTAINING event—be sure to come. Remember the time: 8 p.m., Friday, February 26th.

GRAND PRIZE
BEAUTIFUL SILVERPLATE TEA SERVICE, CHELSEA PATTERN, and a number of interesting prizes given away FREE to lucky program holders. Also special door prize of a standard lamp. Admission 15c. Proceeds to the Peter Robinson Chapter, I.O.D.E.

Sponsored by
THE CANADA STARCH COMPANY LIMITED
Manufacturers of Edwardsburg CROWN BRAND CORN SYRUP
BOYS AND GIRLS! Enter the Crown Brand Coronation Contest. You may win a FREE trip to the Coronation. See your daily paper for details.

COUNCIL AIMS AT 37 MILLS

(Continued from Page 1.)

said, "so why not get part of their reserve now when the money is needed by the people."

"Probably they want to take care of possible losses," Alderman Glover remarked. "They may have Alberta bonds, for example."

"They have only $6,000 of Alberta bonds," Ald. Gordon replied. "The ratepayers are the beneficiaries of the Commission's trust. They have been getting 4% on their sinking funds for 40 years, and in some cases they got 6½ per cent."

"That is how the Commission was able to accumulate their surplus," said Alderman Hamilton.

Says Wise Financing.

"In my judgment it has been wise financing," Alderman Dutton declared. "We know they can't get 4 per cent on their investments from now on, and they are trying to avoid the necessity of ever having to make a special call on the council for funds to meet their requirements. I think the ratepayers appreciate having the reserves to meet what is needed for debentures, and that their financing has been so well managed. Personally, I like the idea of asking for the earnings on the Commission's investments."

"Why shouldn't they give us a certain amount now?" Alderman McIntyre argued. "I don't think they need to pile up such a fund as has been mentioned. If they had a reserve of $150,000 it should be enough. Let us reduce our rate for the people of the present time. If the Commission were to go short all they have to do is call on the city council."

Annual Statement.

Ald. Gordon quoted from the statute which defined the duties of the City Trust Commission to the effect that they should render an annual statement to the council of all monies received and expended, debentures issued and outstanding, and the amounts required for sinking fund payments. He asserted that any statements from the Commission had not presented these details.

Alderman Dutton—We could ask the Commission for a statement giving their reason for holding the monies which are in their care. We would then be in a position to say whether their course is justifiable.

Alderman Wilson—Ask for a detail report as required by the statute.

Alderman Dutton moved that the Commission be asked for a report and explanatory statement, and Alderman McIntyre seconded it. This motion was carried unanimously.

"I hope it is understood that I am not casting any reflection on the City Trust Commission," Alderman Dutton said. "I am only asking for information."

Demand for $60,000.

Alderman Gordon's immediately sequent motion requesting the Commission to pay out of its reserve funds not later than March 1 the sum of $60,000 to the city council to reduce this year's tax rate was seconded by Alderman Wilson.

"I'll support that motion on the understanding that they have a surplus of $221,000," Ald McIntyre said.

Reference to the auditor's report for 1936 showed that the reserve was $231,000.

"I'd rather wait until we got a report from the Commission," Ald. Sloan suggested.

Alderman Glover—I don't want anyone to think that I don't want to get money for the ratepayers from the Commission. But I am wondering whether we are going about it the right way.

Wait for Information.

Alderman Cotton — I certainly thing we would be in a better position to ask for an amount if we had the information before us that we are asking for.

Alderman Dutton—I think the wisest thing is to get the statement first, and I don't want to be misunderstood.

Mayor Macdonald—If we got a reduction of three mills this year, we would be looking for the same thing next year. On the other hand if we could get the earnings from the Commission's invested surplus that [illegible] would be available year after year, and besides that their demand on us is growing less each year while we are not issuing new debentures.

Alderman Glover—A small committee might sit down with them and talk it over, and ask for as much as we could get.

Mayor Macdonald—I am in favor of asking the Commission for their yearly earnings. I believe in looking for a reasonable amount, and I am just as much interested in getting the rate down as the next citizen.

Alderman Sloan—We can't try to set the tax rate tonight, because we won't get the money before March 1.

Mayor's Amendment.

Mayor Macdonald moved an amendment to the Gordon-Wilson motion to the effect that the City Trust Commission be asked to pay to the city treasury the annual earnings from their reserve funds.

Alderman Cotton seconded it, and the amendment was supported by Mayor Macdonald, Aldermen Juby, Dutton, Stocker, Hamilton, Cotton Sloan and Glover.

Those who voted against the amendment were: Aldermen Gordon, Wilson, and McIntyre.

Alderman Hamilton—We are all convinced that they are carrying a larger amount than they need. But they are acting on the advice of their solicitor, E. H. D. Hall, and they say they are abiding by an act regarding trustees.

Solicitor's Opinion.

At the close of the meeting City Solicitor Corkery was asked what he thought of the question in debate. He replied that the special Act appointing the City Trust Commission seemed to define specific duties, but the Commission apparently were acting according to their own legal advice. "I don't like the idea of giving to the ratepayers of one year a large lump sum. I would prefer that it be extended equitably from year to year."

Mayor Macdonald—I have tried to explain my position that if we could get $12,000 to $15,000 a year from the Commission that would be a steady help to the ratepayers; and with that sum there would also be the Commission's reduced demand from year to year. They are asking $13,000 less than last year.

"That seems to me to be a sound idea," Ald. Dutton commented as the discussion ended.

SALLY'S SALLIES

Tell a woman only what is necessary —she will find out the rest.

LIGHTING SERVICE HAS BEEN CUT OFF

Apsley Plant Has Been Operating At Heavy Financial Loss

(Examiner Correspondence.)

APSLEY, Feb. 24—Gloom, in the strictest sense of the word, has enveloped Apsley in the cutting off of the light supply from the streets, residences and the two churches, hitherto provided by a local plant. There was no other course for the proprietor to follow under the circumstances related to the customers at a meeting to consider the situation. Figures produced showed that the plant had operated during 1936 at a net loss of about 250 per cent. So once again, at least for the present, Apsley is relegated to the tenth or twelfth concession, whichever you like. The only solution to the dilemma seems to be individual delco plants, unless the Hydro Commission can be induced to extend to Apsley, which is only a forlorn hope.

New CORONATION COLORS
CORONATION ORANGE — CORONATION RED
by Tintex

Consult the Tintex colour card—43 Shades. At all Drug and Notion Counters, 15 Cents.

FRASERVILLE

SKATING CARNIVAL COLORFUL EVENT

Many Striking Costumes Give Judges Busy Job Picking Winners

FRASERVILLE, Feb. 24.—Fraserville rink presented a very gala appearance last Wednesday evening when the local Rink Club held their first skating carnival. Colored lights strung across the rink in several places in addition to the ordinary lighting made every foot of the ice as bright as day.

Skating commenced at 8 o'clock and continued until 9, at which time the judges apeared for the judging of costumes and performance. Messrs. Fred White, J. A. Hill and Harold Cathcart acted as judges and Melville Wood as master of ceremonies.

The events were run off in very good style and occupied the better part of two hours.

Prizes were as follows:—

Best dressed lady — Miss Olga Preston.

Best daddy's comic costume—Mrs. A. J. Yelland and Mrs. H. Ouellette.

Best men's comic costume—Mr. H. Braithwaite.

Best skating couple—Miss Beryl Wood and Mr. Jim Lewis.

Girl's race, under 14 years—Elinor Pue.

Girl's race, over 14 years—Mrs. H. Ouellette.

Men's race—Mr. Lloyd Jewison.

Ladies' balloon race—Miss Beryl Wood.

Boy's balloon race—Clark Darling.

Prizes were donated by Reeve Wood of Cavan, Reeve Waterman of South Monaghan, J. O. Pue, Fraserville and Fred White and Mr. W. L. Plews of Bailieboro.

Following the prize events was a novelty hockey game played by the ladies, using broom and a football, folowed by a similar game by the men. Skating was resumed and continued until midnight.

The refreshment booth did a roaring business in hot dogs and coffee all evening; appetites being very much greater than usual.

The evening terminated with the drawing for a fine Hudson Bay motor rug. The tickets were placed in a barrel churn and stirred up after which Mr. O. B. Johnson drew a ticket. Master James Adams of Fraserville held the winning number. And so ended a very successful event. The attendance was estimated at about two hundred.

A National Hops Fair will be opened at Lublin, Poland, at the end of September.

BABY'S HOT LITTLE HEAD IS A DANGER SIGNAL

WHEN your Baby's head feels hot to your hand you must do something. And do it quickly. Read what Mrs. B—— of Enterprise does and what results she gets: "My baby's cheeks and hands were so hot I was frightened. I gave him a Baby's Own Tablet at noon and by after supper he was all better."

And a Toronto mother has this to say: "When little bowels are congested these grand little tablets move them without griping, relieving any feverish symptoms. My children's health is absolutely safe, while I have Baby's Own Tablets in the house."

They are sweet-tasting. Easy to take. Absolutely safe and harmless. Work quickly and can be given to the most delicate baby. Analyst's certificate on every box.

For upset stomach, constipation troubles and other minor ills of baby days, they are equally effective.

Your druggist is authorized by us to return your money if you are not satisfied with the results from Baby's Own Tablets. Get a box today. 25 cents.

I.D.A. DRUGS

BORLAND'S DRUG STORES

This week we are featuring ORAL ANTISEPTICS (Tooth Pastes, Tooth Powders, Tooth Brushes, Liquid Antiseptics, etc.), in our two stores. We offer excellent values in these and other seasonable needs. Shop at BORLAND'S to save yourself money.

LUX SOAP (limit 5) ....5 for 25c
NOXZEMA, 25c size 15c
VELVETTA BALM 25c
COLGATES'S SOAP ....6 for 25c
MENTHOL CHEST RUB ...39c
WASH CLOTHS .5c

THIS ADVERTISEMENT IS WORTH 16c TO YOU
Bring it to either of our stores and get a Tooth Brush worth 25c for only..... 9c

WASH CLOTHS 5c
KLEENOR TOOTH POW. ..23c
PEPSODENT ANT. ...2 for 44c
DENTAL PLATE BRUSH ..39c
COREGA POWDER.. 24-39-67c
MAGNESIA TOOTH PASTE 29c
LAVORIS 23-41-79c

TWO STORES
222 Charlotte St. Near Aylmer | 91 Hunter St. E. East City
PHONE 274 | FREE DELIVERY | PHONE 10

I.D.A. Anything, Anywhere, Anytime DRUGS

LYONS' TEA

BLUE LABEL 31¢ half pound
J. Lyons & Co. (Canada) Ltd., Toronto and Montreal
YELLOW LABEL 28¢ half pound

Rexall Birthday Sale
All This Week at
McDermid & Jury's Drug Store

REXALL SPECIALS

25c Perfumes .....3 for 50c
25c Jonteel Face Powd. ..19c
25c Shari Face Powder ...19c
25c Emuls. Cocoanut Oil Shampoo 19c
25c Jonteel Brilliantine ..19c
25c Stork Baby Talc 19c

50c Nose and Throat Relief and 100 Purest A.S.A. Tablets for 69c

50c Cara Nome Face Powder and Perfume. Both 35c
36 Rexall Magnesia Tabs. ..20c
85 Rexall Magnesia Tabs. .45c
16-oz. Heavy Russian Mineral Oil 39c
40-oz. Heavy Russian Mineral Oil 79c
Rikers French Balm ..21c, 39c
25c Rexall Milk of Magnesia Tooth Paste .....2 for 33c
1-lb. Maraschino Cherries in Cream 45c
1-lb. Peppermint Patties ..29c
50c Rikers Syrup of Tar and Cod Liver Oil 39c
83c Noxzema Cream 59c
25c Noxzema Cream 15c

SUNDRY SPECIALS

50c Gardenia Soap and Perfume 25c
2 Cakes Lifebuoy Soap ...13c
Cuticura Soap 23c
3 Wheen's Carbolic 14c
7 Piccadilly Castile 25c
50c Pinex Cough Syrup ...32c
Rikers Syr. Tar and Cod Liver Oil ..... .25
Pertussin for whooping cough 59c
Buckley's Bronch. Rem. 40c, 75c
Melo-Rex Cough Syr. 75c

40c Lavender Shaving Cream, 35c Lavender Talcum Powder, 75c Lav. Lotion. All for 89c

50c Gardenia Face Powder and 25c Perfume, for 50c
16-oz. Pure Cod Liver Oil ..49c
Scott's Emulsion 53c, 98c
Peruna 79c
Fasteeth 29c, 49c
200 Kleenex ....15c—2 for 25c
500 Kleenex 29c
400 Heavy Facelle 25c
Modess .....21c—2 for 39c
Kotex, 3 sizes 19c

PHONE 102—WE DELIVER IN A HURRY

McDERMID SERVICE AND QUALITY
JURY
PHONE - 102
The Rexall Drug Store
COR. CHARLOTTE AND GEORGE STS.

Social and Personal

Phone 1600

H. J. Lytle, one of the prominent business men of Lindsay, is eighty-seven years old today.

✧ ✧ ✧

Mrs. George Jenkinson of Belleville was a week-end visitor to the city.

✧ ✧ ✧

Friends of John T. Hornsby of Weller street will be sorry to learn of a sudden attack of illness at his home on Tuesday.

✧ ✧ ✧

Mr. and Mrs. Roy Powell and family spent the week-end in Belleville with Mr. and Mrs. H. O. Walkom.

✧ ✧ ✧

Mr. and Mrs. Joseph Emery of Dowden avenue are observing today the twelfth anniversary of their wedding.

✧ ✧ ✧

The many friends of Miss Nellie Watkins of 19 Park street south will be sorry to know that she was compelled to undergo an operation for appendicitis this morning in St. Joseph's Hospital.

✧ ✧ ✧

A gay event of this evening will be the Valentine bridge party held at the Young Men's Christian Association assembly hall, by members of the Major Bennett Chapter of the I.O.D.E.

✧ ✧ ✧

Mrs. R. E. Palmer of 45 Crescent street and her four daughters left on Tuesday for St. John, N.B., where they will spend some time before sailing for England, their former home, to reside there in future.

✧ ✧ ✧

The young men and women who are taking the course in Agriculture and Home Economics at Ennismore this month were in the city today visiting local factories, and the girls were entertained at the tea hour at Comstock's Store.

✧ ✧ ✧

Mrs. B. L. Barns of Gilmour street was hostess on Tuesday evening to the members of the Art Study Club of the Women's Art Association, when an interesting paper on Augustus John was given by Miss Tena Mathers.

✧ ✧ ✧

Maurice E. Ketcheson of 378 Queen street was advised on Monday morning of the serious illness of his sister, Mrs. H. Polley of Toronto, and left immediately for the city, to find upon his arrival that she had passed away.

✧ ✧ ✧

The engagement is announced of Margaret Harriet Weese, daughter of the late Guy and Lillian Weese, and granddaughter of John F. Harry of Trenton, to Frank Rowe, eldest son of Mr. and Mrs. W. G. Rowe of Toronto, the marriage to take place quietly early in March.

✧ ✧ ✧

Members of the store staff of the F. W. Woolworth Company enjoyed a jolly party at the home of the assistant manager, E. B. Larone, and Mrs. Larone, of Braidwood avenue, when the evening was spent in playing bingo and other games, and closed with the service of a dainty lunch.

✧ ✧ ✧

Charles Shaw was guest speaker on Sunday evening at the service at Trinity United Church in Omemee, and M. Gordon of the choir of Trinity Church here was guest soloist. The service was under auspices of the Men's Association of the Omemee church.

✧ ✧ ✧

F. S. Potter, manager of the local branch of the Bank of Toronto, and Mrs. Potter, are absent on a month's motor trip, during which they will visit Washington, D.C., and proceed by the western coast to St. Petersburg, Florida. They plan also to take a trip to Cuba during their stay in the South. Their small son is staying with his aunt in Toronto until their return.

✧ ✧ ✧

Local Young Man Is Ordained.

Mr. and Mrs. Wellber F. Turner of Gilmour street are in Toronto today and attended the service at half past ten o'clock this morning in St. James Cathedral, when their son, the Rev. Warren Nesbitt Turner, B.A., was ordained as priest in the Church of England, by the Most Rev. Derwyn Trevor Owen, D.D., acting for the Bishop of Qu'Appelle, Saskatchewan, to which diocese the Rev. Mr. Turner belongs and to which he will return at the end of September. Mr. and Mrs. Turner will remain in Toronto for a special Communion Service on Thursday morning.

✧ ✧ ✧

Honor for Former Resident.

An interesting event of local interest took place at Springfield, Massachusetts, on Sunday, when Ernest M. Best, M.H., Ph.D., formerly of Peterborough and brother of Ray Best of this city, was inaugurated as president of Springfield College, which is the International College of the Young Men's Christian Association. The ceremony took place at Trinity Methodist Episcopal Church at Springfield, and the charge to the new president was delivered by the Rev. Albert W. Beaven, D.D., LL.D., president of Colgate-Rochester Divinity School.

✧ ✧ ✧

Choir Members Hosts to Friends.

Members of the choir of Murray Street Baptist Church were responsible for an evening tea which was different from the usual run. It was held on Tuesday night from eight to ten o'clock in the Sunday School hall of the church, with an attendance of about one hundred and fifty of the members of the congregation. Each member of the choir was responsible for a table which accommodated about twenty guests, each with its silver service and floral adornments of daffodils in silver baskets.

The guests were received by the choir president, Mrs. Gerald Stenton, the vice president, Walter Cocks, and the organist, Arthur Collison. The Social convenor, Mrs. H. R. Scott, was in charge of arrangements.

During the evening, a pleasing musical program was presented, with the Rev. J. H. Sutcliffe as Master of Ceremonies. Vocal solos were given by Mrs. Leslie Groombridge, Miss Phyllis Rome and Adam Hawley; Miss Pearl Smith played several piano numbers; Miss Velma Scott and Miss Audrey Murray played in guitar duets. Accompanists were Mrs. Percy Johnston and Arthur Collison. Music during the tea hour was played also by members of the Sunday School orchestra; Miss Edna Borland, Robert Graham and Fred Trotter.

At the close of the entertainment, the appreciation of the choir members to the guests and musicians was voiced by the president, Mrs. G. Stenton.

WOOLS

We specialize in all kind of Fancy Wools

PETERBOROUGH FANCY GOODS STORE

372 George St. Miss A. Curtis

Grocery Specials

ORANGE **Marmalade large jar 23c**

OXYDOL lge. pkg. 21c

P. & G. SOAP or PEARL SOAP **10 bars 35c**

5-STRING **Heavy Broom 39c** REG. 49c

LYNN VALLEY **Peas No. 4 Evergreen Corn**

FALCON **Tomatoes 3 tins 29c** Reg. Size Tins

HEINZ **Tomato Juice 3 tins 25c** NO. 2 TIN

CLARK'S VEGETABLE and TOMATO **SOUP 2 tins 15c**

Bulk MACARONI, lb. 5c

WHEATLETS, lb. 5c

Good Cooking POTATOES, Peck 39c

B.F. BLAKE

(At Jopling's)
PHONE 2675
FREE DELIVERY

Fashion Service

Your friends will surely love to see you in this princess jumper dress.

It solves the problem of variety and good wear.

The jumper will do service with any number of adorable blouses.

A favorite is pictured in grey thin wool jumper with navy and white dotted linen guimpe.

Again, yellow washable crepe silk guimpe is stunning with the grey jumper. Plain bright red crepe or a colorful peasant print are still other gay and smart suggestions.

When summer arrives, you'll like the jumper of a peasant cotton print with plain cotton guimpe, the shade picked from one of the bright colors of the print.

Exciting to make, too. The jumper is a one-piece affair with practically only seams to join. The pattern includes a step-by-step sewing chart to show exactly how to cut it out and stitch it.

Style No. 2856 is designed for sizes 11, 13, 15, 17 and 19 years. Size 15 requires 1½ yards of 39-inch material with 1½ yards of braid trim for blouse; jumper requires 2¾ yards of 39-inch material.

The Examiner,
Please order for me:

Pattern Number .....

Size .....

My Name .....

Address .....

.....

I enclose 15c in payment

Heavy with juice

BLUE GOOSE ORANGES *from Florida*

ASK YOUR DEALER FOR BLUE GOOSE

Fresh AFG FRUITS & VEGETABLES

Just Between Us Women

A Daily Chat With Examiner Neighbors, Conducted by Roberta

YES! to thus thought I hold with firm persistence;
The last result of wisdom stamps it true;
He only earns his freedom and existence
Who daily conquers them anew.
—Goethe.

(This article is an answer to "A.B.C.")

Dear Friends:

Did you ever make a momentous decision, thinking you were making an end of a thing, and then find that it went on and on, never seeming to end at all, so that your emotions were in a constant state of turmoil, your heart racked within your body, and your nerves all shot to pieces?

You had looked at this thing you had to decide on, from all angles, and could see nothing but disaster if you did not act. You thought with longing of the peace that would come to you, once you did what it was evident you must do, if the worst were not to happen.

So, you decided that it must end. And day after day went on, and the peace you craved had not come, the thing had not ended at all, but only took another angle so that you seemed to be living in another whirlpool of emotion, just slightly different from the one you had left.

And all the time, no matter how racked you are, no matter how you crave for an ending, you must use mercy with justice, you must see the other angles to this thing, you must help and help again, tho' in your heart you may be saying, "how long, oh Lord, how long?"

No one can help you much, except with sympathy or words of consolation. Your cross seems bitter and hard to bear, and life holds very little for you, because of this gnawing sorrow.

And you get to the stage where you can hardly trust your own judgment, for here you had made a resolve, carried it through, and had, not by any stretch of the imagination, got what you expected. If you hate to leave things in such an unfinished state, your mind seeks out a new avenue of escape from this thing, but look as you like you cannot alter things. So what to do?

I find when I don't know what to do, that is the best time to do nothing at all, for whatever you do, you will be wrong, so leave things alone, and maybe they will sort themselves out. Maybe you have been trying, as I said before, to do your part, God's part, and the other fellow's part also.

All that is expected of you is what you must do. Trying to do what anyone else should do, only causes more confusion and a continuance of the thing you have been trying to get away from. Trying to do God's part is sheer presumption, because He can see the beginning and the end whereas we can only see as far as we have gone.

Maybe the very one you would like so much to help, has to be helped by God Himself, and your interference is only delaying the whole thing. What altho' it is causing you pain and agony of mind. Get your courage together and bear it, keeping your hands off for awhile. You have done all you could to better things and they were not bettered, so let them alone for awhile.

I have written this article for one who is going through sore travail and has asked my help. And dear A.B.C. (which is the pen-name you gave me) I hope this will be the angle you haven't seen yet. I know I have given you a hard thing to do, for it is aggravating to stand by doing nothing, when your impulses are all for action to clear things up.

But there is a time in all our lives, when the truest valor is to do nothing. Go about your business, keep yourself as busy as you can, and if sleep refuses to come to you now it will come in a little while. Don't think about tomorrow, or yesterday or last week. The one is gone, and the other hasn't come yet, and who knows what a few short hours may do. God bless you.

Your Friend,
ROBERTA.

JUNIOR FARMERS VISIT FACTORIES

Young Men And Women Who Are Taking Short Course Interested Visitors

Upwards of fifty young men and women who are this month attending the agricultural and home economics short course at Ennismore under auspices of the Ontario Department of Agriculture, were interested visitors to several manufacturing plants in the city this (Wednesday) morning and afternoon. The tour made possible through the courteous co-operation of the heads of the various plants visited was under the supervision of A. D. Runions, local agricultural representative.

Both classes went around the Quaker Oats, C.G.E., and Silverwood's Dairy plants, while the boys only were taken through Canada Packers plant, and the girls through the factory of Peterborough Brinton Carpet Company, and wound up at A. Comstock and Sons where they were entertained at afternoon tea.

TEMPERANCE PLAY GIVEN BY FAIRVIEW

Bridgenorth W. C. T. U. Hears Interesting Address From Rev. Mr. Rowland

(Examiner Correspondence.)

FAIRVIEW, Feb. 24. — The Bridgenorth W.C.T.U. held an open meeting in Fairview Church on Friday evening last. The president Mrs. Gordon Mann, had charge of the meeting. Miss Olive Sidey read the Scripture and Mrs. Joe Mann, Mrs. (Rev.) R. D. Wright and Mrs. Reg. Coburn led in prayer. Miss Olive Bell gave a reading, and Miss Lillian McGregor sang a solo, "My Task." Fairview Y.P. gave an interesting temperance play. Those taking part were Wilma Armstrong, Eleanor Rosborough, Greta Reynolds, Opal Rosborough, Carmen Bell, Laurie Mahood, and Burritt Harrison. Rev. E. W. Rowland of Mark Street Church, Peterborough, was the guest speaker, and gave a very inspiring address on Temperance, and the evils of the liquor traffic. Rev. R. D. Wright closed with prayer, and lunch was served by the ladies.

Fairview, Y.P. enjoyed another set of colored slides at their regular meeting this week. The subject was "The Shepherd's Psalm."

John Deck of Toronto is a guest at the home of his niece, Mrs. Reg Coburn.

Mrs. John Boyce of Smith is visiting her parents, Mr. and Mrs. Ernest Mahood for two months.

Elbow-Length Fur

An elbow-length fur jacket is smart for spring. Merle Oberon is wearing a mink model over a brown dress and hat that is made of mink and wool.

CORONATION SEAT QUESTION LIVELY TOPIC IN LONDON

Range From $15 Government-Sponsored To Well Over $1,000 For Private Perches

CHIMNEYS POPULAR SPOT

By L. Norman Smith
(Canadian Press Staff Writer.)

LONDON, Feb. 24 — (C.P.) — Question of seats for the Coronation covers a multitude of subjects. For there are seats, and seats.

Second-floor rooms with plate glass windows may be rented for a party to view the procession while liveried servants prepare caviar and champagne—for $1,000 and more.

Or there are the thousands of precarious perches among London's quaint chimney-tops that the janitor will save for a friend and small thank-offering. It is a safe bet many enthusiasts have their eyes secretly fixed on limbs of convenient trees despite warnings of the office of works against such goings-on.

But in between these extremes come the great stretches of stands now being erected along the route. The government will have 75,000 seats available at a construction cost of $550,000.

These stands will be on the east side of the east carriage drive in Hyde Park, both sides of Constitution Hill, Queen Victoria Memorial Gardens, both sides of the Mall, Parliament Square and the Gardens at the south end of the Victoria Embankment. Smaller stands will be erected near the government buildings in White Hall.

Frontage of government seats will be more than three miles, the length of the seat rows, end to end, 27 miles.

400 Men Kept Busy.

Four hundred men are employed on construction and hundreds of others are working on preparation of timber and tubular steel for stands. Furnishings of the stands calls for 24,000 square yards of colored fabric, 12,000 yards of printed fabric, 24,000 yards of leather cloth, 75 tons of filling for cushions, and 10,000 chairs for selected stands.

The dominions and colonies are to be given an allotment of these government seats. But Canada House does not yet know how many it will be given, nor the cost of the seats. Rumor says between $15 and $25 each.

Other stands are being erected by private companies on rented properties. Prices for these vary according to their location. Average price for a front seat is about $125, others less prominent $65. Orders have been heavy, reportedly twice as heavy as for the jubilee ceremonies in 1925, and Americans and a few Canadians are said to have bid as high as $250 for a single seat.

Private agencies have also taken up much of the private room space overlooking the route and prices for these are expected to pyramid shortly.

Police are watching such agencies closely for recurrence of incidents at the Diamond Jubilee procession in 1897. In that year 20 companies were formed in a fortnight for providing seats. One agent made a haul by selling seats in someone else's window 10 times over at $500 a time. Then he skipped back to America before the procession.

Wife Preservers

It is unwise to let your wet umbrella remain open until dry. Moisture causes the ribs to bend and they will not shut again closely after being so warped. Stand the umbrella on the handle when wet, to allow the water to run off, otherwise the silk will rot.

SILVERWARE GIFTS FOR MANVERS PAIR MARRIED 25 YEARS

Mr. And Mrs. A. B. Sisson Honored On Silver Anniversary By Their Neighbors

MANY GUESTS PRESENT

(Examiner Correspondence.)

BETHANY, February 24.—About 125 guests assembled at the house of Mr. and Mrs. A. B. Sisson, west of the village, Monday, to join in wishing them many happy returns of their wedding day. The occasion was the 25th anniversary for this most popular couple, who have spent all their life in and near this vicinity.

The event was most thoughtfully and happily planned by Mrs. W. L. Hannah, Mrs. Ernest Beer and Mrs. Harvey Gray, and they were assisted in carrying out to success the program, under the capable management of Miss Wilma Beer, a niece of the bride. The Misses Isobel Sisson, only daughter of the bride and groom, assisted by Wilma Beer and Mrs. Harvey Gray, received the guests at the entrance to the home.

Mr. and Mrs. Sisson, attended by Mrs. Ernest Beer, received their many friends in the living room. The bride was most becomingly gowned in a tasteful dress of new tint rose beige beaded crepe, and looked her charming self.

The dining room presented a most pleasing picture; a three-storey wedding cake centered the bride's table, decorated in white and silver, with pink candles in silver holders were placed to light in a most alluring color scheme, the entire effect.

Enjoyable Program

The program consisted of an address, songs, readings, instrumental music, speeches and community singing.

Mr. W. L. Hannah was prevailed upon to do the honors of chairman in his usual genial and happy manner. When the large company had come to order, a tiny bride and groom entered on the scene, viz., little Miss Kathleen Sisson, attired in creamy lace trimmed with silver, attended by a small gentleman, Master Victor Russell, to the strains of The Wedding March played by Mrs. Harry Neal. The little bride bearing a corsage bouquet of Talisman roses tied with silver ribbon, which she presented to the bride of 25 years.

The small groom attending her carried a scroll address which he presented to the bridegroom of 25 years ago, containing the congratulations and best wishes of their many friends and guests present. The address was read by Harvey Gray.

The Misses Muriel Hannah and Clara Beer then presented Mr. and Mrs. Sisson with a beautiful walnut cabinet containing a 58-piece set of Adam pattern silver flatware, also two pretty silver flower baskets and candelabra. After an appropriate speech by the groom, on behalf of himself and his bride, everyone joined in singing most heartily, "For They Are Jolly Good Fellows."

A dainty lunch was served by the executive committee, assisted by five young cousins of the family, Misses Muriel Hannah, Clara Beer, Wilma Beer, Marjory Page and Vera Strachan. The wedding cake was served and the toast for the future health and well being of the bride and groom was voiced by their clergyman, Rev. Mr. Holden, and heartily responded to by all present. All joined in singing Auld Lang Syne. Dancing and social converse was enjoyed for several hours, ere the good-nights were said.

Guests included Mr. J. J. Preston, Rev. and Mrs. A. R. Holden, Miss Emily Preston and Mrs. Carscadden, Mr. and Mrs. Brian Copping, Peterborough; Rev. and Mrs. R. Paton, Sydenham; Mr. and Mrs. Bernie Preston, Peterborough, and Mr. Heber Preston, Mr. and Mrs. J. Gillis, Toronto; and Mr. and Mrs. Hescon, Mr. and Mrs. Karl Sisson, Peterborough; Mr. and Mrs. Roy Jarvis, Brantford; Mr. and Mrs. Will Mark, Kingston; Mr. Ed. and Miss Emma Lathangue, Mr. and Mrs. Will Lathangue, Mr. and Mrs. J. Henderson, Mr. and Mrs. Walter Neals, Mr. and Mrs. Percy Neals, Fairmount; Mr. and Mrs. Cep Staples, Mr. and Mrs. George Neals, Mr. and Mrs. Herbert Neals, Mr. and Mrs. Harry Neals, Mr. and Mrs. Arthur Flack, Miss Annie Sisson, Mr. and Mrs. William Sisson, Mr. and Mrs. S. W. Sisson, Mr. and Mrs. Fred Gray, Mr. and Mrs. W. L. Hannah, Mr. and Mrs. Henry Ward, Mr. Cecil and George Tims, Mr. J. and Miss M. Sisson; Mr. and Mrs. Girvin Mulligan, Mr. and Mrs. C. Staples, Mr. Offa and Lou Staples, Mr. and Mrs. Vic Sisson and Mr. and Mrs. Keith Sisson, Toronto; Mrs. H. Galloway and son Jack; Mr. and Mrs. Percy Preston, Mr. and Mrs. Harry Preston, Mr. and Mrs. Will Armstrong, Mr. Hiram and Miss L. Ward, Mr. and Mrs. Keith Thorndyk, Mr. and Mrs. Ed. McGill, Mr. and Mrs. Harvey Gray, Mr. and Mrs. Harold Russell, Mr. and Mrs. Harvey Porter, Mr. and Mrs. George Shea, Mr. and Mrs. A. Wright, Mr. and Mrs. George Page, Mr. and Mrs. J. Strachan, Mr. and Mrs. D. Thornton, N.W.T.; Mr. and Mrs. J. S. Kerr, Mr. Robert Kerr, Mr. and Mrs. T. Kerr, Mr. and Mrs. R. Kerr, Mr. and Mrs. E. Kerr, Mr. and Mrs. A. Kerr, Mr. Kerr and family, Mr. Arthur Page, Reaboro; Mr. and Mrs. E. Beer, Mr. and Mrs. A. Parish, Mr. Ezra Steer and family, Miss Cora Bailey, Franklin, and others were assistant attendants.

WHY

Not have a Knitted Suit for Spring? See the new colors at

THE WOOL SHOP

444 George St. Phone 3867

Where's Elmer?!

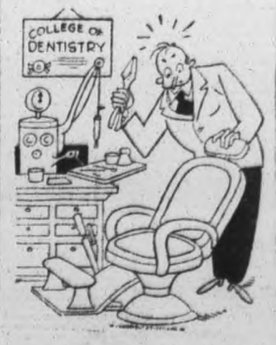

extracting great pleasure from the thought of our MID-WINTER SALE. All our patrons are watching this event—which proves that we have a "pull" with people who insist on QUALITY—AT BIG SAVINGS!

SEE THURSDAY'S PAPER

at Neill's SHOE STORE

Telephone 325. 350-4 George St.

Bits of White

The crisp white feminine touch is added to this costume of black crepe by its jabot. Touches of cypress green also give color to the ensemble worn by Lucille Ball. The skirt is streamlined, and the coat flares slightly. Accessories are green patent leather belt and bag, and green doeskin gloves.

MANVERS STATION

CHURCH TABLES TO BE REMODELLED

Women's Association Appoint Committee To Carry Out Program Of Improvement

MANVERS STATION, Feb. 24 — On Thursday afternoon the regular meeting of the Women's Association was held at the home of Mrs. Wm. Johnston, with the president, Mrs. W. D. Cavano in the chair. The meeting opened by singing a hymn, "What a Friend We Have in Jesus," and Scripture reading by Mrs. E. Keller, 1st Psalm. Roll call was answered by a sentence prayer.

Discussion followed concerning the remodeling of the church tables and the building of new benches. Mrs. Ernest Cavano and Mrs. Harold Thompson were appointed as a committee to look after this. It was decided to cancel the March meeting. April meeting will be held at Mrs. W. D. Cavano's.

At the close of the meeting a very dainty lunch consisting of ice cream, cake, sandwiches and tea, were served by the hostess.

ANCIENT CLOCK

BARRIO'S BEACH, N.S. (C.P.) — A grandfather clock owned by Joseph Boudreau has well earned its name, having served in the same place in this Antigonish County village for 98 years. Believed to be more than 170 years old it registers the day of the month as well as hours and minutes.

LADIES! Here's A Real Opportunity

Next week is Convention Week in Toronto for Hairdressers and we have decided to give Two Exceptional

PRE-CONVENTION SPECIALS

Tomorrow, Fri. and Sat.

$5 Permanents, for **$3**

$3.50 Permanents, for **$2**

Phone 2471 Now For an Appointment

DAFOE'S Beauty Shoppe

190 LOCK ST.

Here's an *easy-to-prepare,* delicious supper—

Grapefruit and Pineapple Juice Cocktail
AUNT JEMIMA PANCAKES
Crisp Bacon Syrup Cheese
Quaker Oats Cookies Coffee

To make 'em quick and get 'em fluffy, insist on

AUNT JEMIMA READY-MIX FOR PANCAKES

RED PACKAGE FOR PANCAKES... YELLOW PACKAGE FOR BUCKWHEATS

FREE 300 Wear-Ever Pancake Griddles in AUNT JEMIMA'S MAGIC MENU CONTEST

(Contest open to residents of Canada only)

20 Best Quality Aluminum Griddles valued at $4.85 each will be given away FREE every week for 15 weeks—300 prizes in all!

Instructions for Winning. It's easy. Just send in a suggested menu for a complete meal (breakfast, lunch, dinner or supper) which includes Aunt Jemima Pancakes, Aunt Jemima Buckwheat Cakes or Aunt Jemima Waffles. **Each menu suggestion must be accompanied by a top cut from a package of Aunt Jemima Pancake Flour or Aunt Jemima Buckwheat Flour.**

Each week for 15 weeks the 20 menus considered the most acceptable by the judges will each be given an aluminum WEAR-EVER griddle. Menus will be judged on the basis of originality, simplicity, palatability and ease of preparation. All menus become the property of The Quaker Oats Company and will not be returned.

You may submit as many different menus as desired and win any number of the weekly prizes so long as each menu is accompanied by an Aunt Jemima box top. First weekly contest closes midnight, January 30, 1937. Each weekly contest thereafter will close midnight on each of the succeeding Saturdays until final weekly contest which closes May 8, 1937. Send entries to The Quaker Oats Company, Box 100, Peterborough, Ont.

BUEHLER BROS. LIMITED

Thursday at 387 George St.
Phone 3680
Free Delivery

Rib Boiling Beef	8c lb.
Sliced Beef Liver	15c lb.
Sliced Calf Liver	28c lb.
Sliced Pork Liver	12c lb.
Lean Hamburg Steak	3 lbs. 25c
Boneless Pot Roast	12½c lb.
Shoulder Pork Chop	16c lb.
ROSE BRAND FIRST-GRADE BUTTER	26c lb.

Lean Butt Pork Chops Round Steak **18c**

BINGO GAMES ARE GAMES OF CHANCE PRESBYTERY HOLDS

Staging Of Such Games Are Condemned By The United Church Presbytery

GIVINGS INCREASED

Staging of bingo games both inside and outside the church was condemned by the Peterborough Presbytery of the United Church at its first meeting of 1937 in George Street School yesterday. Such games of chance, however innocent they may be and however worthy may be the cause in which they are played, are gambles and gambling should not be condoned by Christian people, the members held.

Discussion of the matter arose from the report of the committee on Evangelism and Social Service. The Presbytery re-affirmed its strong disapproval of lotteries, slot machines and other forms of gambling and pointed a finger of rebuke at those organizations which resort to rallies of quilts for the raising of funds. Members commended Peterborough city officials for the sterner attitude toward pin-ball games and expressed approval of the proposal that the prohibitive license fee be placed against such equipment.

Twenty of the 22 charges in the Presbytery were represented at the meeting. The chairman, Rev. A. S. Cleland of Norwood, presided at both morning and afternoon sessions.

Dr. McLean Nominated

Rev. Dr. C. V. McLean of St. Andrew's Church was chosen as the Peterborough Prebytery's nomination for the presidency of the Bay of Quinte Conference which is to meet in Smith's Falls in June of this year. Dr. McLean is a past chairman of this presbytery. The nomination was made in accordance with the practice by which each Presbytery sets forth one candidate for the office.

Reports from the home missions at Apsley, Hiawatha and Wesley indicated progress during 1936. The usual annual grants of $500 to the Apsley mission, $350 to the Hiawatha missions and $200 to the Wesley missions were made.

A request that the Peterborough Presbytery make a contribution to the church emergency fund for assistance of ministers with particularly low salaries was considered. The meeting was averse to any action by the Presbytery, leaving the matter of contributions up to the individual ministers and Boards.

Trained Teachers

A need for more highly trained teachers in the Sunday schools was urged by Rev. C. H. Ferguson of Bethany in an address when the Christian Education Committee took charge of the meeting in the afternoon. It was pointed out that a course for Sunday school teachers is now being offered in the Y. W. C. A. and that similar courses are scheduled for Cavan and Norwood but he recommended that for Sunday school teaching should be given in each Sunday school.

Speaking on "Evangelism in the Sunday school," Rev. F. W. Craik of St. James Church, Peterborough, declared that the children in most present-day Sunday schools count the days until they can quit. Of many of these, nothing more is heard for they have not been brought to the point where they go on readily into the adult membership of the church, he said. Evangelism should start in the Sunday schools rather than merely in the churches, he declared.

Rev. Dr. McLean pointed to a serious drift of young people away from the churches as he addressed the gathering on "Adult Education." He suggested the cause of the drift might be that the young people are not getting what they want from the church.

A need for a greater study of foreign missions was urged by Rev. R. M. McMullin of Apsley who spent 14 years in Korea.

During the session, it was reported that the missionary maintenance fund in the Peterborough Presbytery showed an advance of $674 in 1936 over 1935.

PONTYPOOL

Mr. Jim Trick had the misfortune of having his truck burned last week. Mr. Trick had just backed it out of the garage when it started, and an attempt to extinguish the flames proved fruitless. However, Mr. Trick succeeded in saving the tires and flat bottom.

John Payne and Lorne McGill took a truck load of potatoes to Peterborough Saturday, which seem to be in good demand at the present time.

A number from the village attended the house party at Lorne Farrow's on Wednesday evening.

Mr. and Mrs. Leonard Kellett and small daughter, of Oshawa, spent the week-end in Pontypool.

BENSFORT
SOCIAL MEETING OF EUCHRE CLUB

Nine Tables Played When Bensfort Organization Has Enjoyable Evening

(Examiner Correspondence.)

BENSFORT, Feb. 24.—On Tuesday evening the sixth social meeting of the Bensfort Euchre Club was held at the home of Mr. Harold Nurse and Miss Lulu Nurse with a splendid attendance. Nine tables were occupied for a series of eight games of progressive euchre. Those holding high scores were Mrs. Chas. Barnard for the ladies and Mr. Wilfred Nurse for the gentleman. Low scores were held by Mrs. Harold Moncrief and Mr. Fred Perrin. At the conclusion of the games lunch was served, the tables being covered with dainty table covers and matching serviettes. Dancing was enjoyed to a late hour.

Personals

Miss Allie Berry of Centreville spent the past week at the home of Mr. and Mrs. Chester Fisher.

Mr. George Hanbidge of Otonabee recently visited at the home of Mr. and Mrs. W. Dawson.

Mr. and Mrs. Frank Coyle and family of Lakefield visited Mr. and Mrs. Judson Pue on Sunday.

Mr. Orville McClelland of Bethel recently visited Mr. and Mrs. Albert Collins.

Mrs. Pearl Jewison and Miss Elva Jewison recently visited friends here.

Mr. L. Byres and Mrs. F. Byres recently visited Mr. and Mrs. A. J. Pue.

Miss Marian Moncrief visited Mr. and Mrs. W. H. Barnard for a few days last week.

Miss Elizabeth Westington visited Mrs. Pearl Jewison of Bailleboro for a few days recently.

Miss Emma Edgerton of Peterborough visited at the home of Mr. and Mrs. Harold Beebe over the week-end.

OBITUARY

ELIJAH McKAY
(Examiner Correspondence.)

APSLEY, Feb. 24—The death of Elijah McKay after a long illness occurred at the home of his brother-in-law, Bert McIlmoyle, on Friday evening. The deceased was in his forty-fourth year and had lived here all his life. Of a quiet and unobtrusive disposition, Elijah was liked and respected by everyone who knew him. St. George's Church was filled on Sunday afternoon for the funeral service which was conducted by Rev. C. A. G. Spence. Mrs. Killborn played the Dead March in Saul as the cortege left the church for the burial in the family plot in the churchyard. A brother, John, living on the homestead, and a sister, Mrs. Bert McIlmoyle of Burleigh survive him.

HARRY ELLIOTT
(Examiner Correspondence.)

EAST EMILY, Feb. 24.—Melville Elliott received the sad news on Thursday of the death of his brother Harry Elliott of Cattington, Alberta, who died suddenly on Wednesday at the age of 56 years.

Mr. Elliott was a son of the late Sarah MacPherson and George Elliott and spent his childhood days on the homestead where Melville Elliott now resides.

He lived in this district until a young man when he learned the cheese-making trade and was later united in marriage to Miss Tigh of Peterborough and moved west where he had been for the past 30 years.

In religion he was an Anglican and a member of St. John's Church, Emily.

He leaves to mourn his death his sorrowing wife, three sisters and 2 brothers, Mrs. Charles Tigh of Vancouver, Mrs. Bert Ford of Vancouver and Mrs. Willis Tully of Springville and Jim of Smith and Melville on the homestead.

The funeral was held on Friday afternoon.

GEORGE H. HENDERSON.

TWEED, Feb. 24. —George Hall Henderson died suddenly at the family residence at Lime Lake, in the Township of Hungerford, on Sunday, February 21st.

The late Mr. Henderson had reached an advanced age, being in his 82nd year. He was born in Hungerford township and had resided there all his life. His parents were the late Mr. and Mrs. John Henderson. In religion he was a member of the United church and fraternally he was an Orangeman.

Surviving him are one daughter, Mrs. Norman Alexander, Roslin; three sons, Ward, Herbert and William, all of Lime Lake; three sisters, Mrs. Sarah Alexander, Hillier, Ont., Mrs. Ella Jarmin, Watford, Ont., Mrs. Herman Masters, Hamilton; three brothers, Mr. Thomas Henderson, Hillier, Ont., Mr. Robert Henderson, Kingston; Mr. Andrew Henderson, Napanee; three half sisters, Mrs. Maude Bird, Mrs. Elias Hudgins and Mrs. James Alexander.

The funeral was held from his late residence on Tuesday afternoon, February 23rd. The services were held at his home at 2.00 p.m. and interment was at Bunker Hill cemetery.

JOHN MARTIN.

TWEED, Feb. 24.—One of Hastings county's oldest and most respected citizens passed away last Tuesday morning at his home in Wollaston township, in the person of Mr. John Martin.

Mr. Martin, who last October celebrated his eighty-fourth birthday, was in apparent good health until three weeks ago. The late Mr. Martin was born in Glasgow, Scotland, and came to Canada as a boy with his aunt and uncle, the late Mr. and Mrs. Colin Livingstone and settled on what is known as the Livingstone homestead in the township of Limerick.

In 1888 he married Margaret Menzie, who with a family of four boys and three girls survive him, namely: Colin of Hamilton, (Jessie), Mrs. R. Watt of Wellington; Sandy of Eldorado; (Susan), Mrs. I. H. Brinklow, of Trenton; (Barbara), Mrs. M. A. Park, Jack and Malcolm of Ormsby, and Neil and George who still reside on the homestead.

In politics the late Mr. Martin was a staunch Conservative, a member of the Presbyterian church and honorary member of the Madoc Lodge, A.F. & A.M.

The funeral service was held in the Presbyterian church at Ormsby on Thursday with the Rev. Mr. Vatcher conducting the service. Interment was made in L'Amable cemetery.

MRS. FLORA ANN MILLIGAN.
(Examiner Correspondence.)

TWEED, Feb. 24.—Word has been received of the recent death of Flora Ann Milligan, widow of Alfred Milligan, of Melrose, Ont., who passed away at the home of her daughter, Mrs. R. Gaylord, of Robinhood, Sask., after an illness of a week's duration.

Deceased, whose maiden name was Flora Ann Parks, was born in the County of Hastings, Ontario, in 1855. Her husband predeceased her some seventeen years ago, and thirteen years ago, she went to the west with her daughter, in whose home she continued to reside.

The body was brought to Conquest and funeral service was held at the home of her daughter, Mrs. W. C. Seasy. Rev. F. A. Sharpley of Conquest United Church conducted the service at Fertile Valley Cemetery, where interment was made. The bearers were all grandsons of the deceased.

There are left to mourn her loss six daughters: Mrs. W. C. Seasy and Mrs. R. M. Armstrong of Conquest, Sask.; Mrs. A. Gaylord of Robinhood, Sask.; Mrs. W. M. Morden and Mrs. L. Lansing of Shannonville, Ont.; Mrs. C. B. Freeman of Barrie, Ont., and two sons, Dayton and John, both of Shannonville, Ont. Twenty-eight grandchildren and six great-grandchildren also survive. One sister, Mrs. C. Morden, of Lacombe, Alberta, also survives her.

MISS TILLEY BROOKS.
(Examiner Correspondence.)

CAMPBELLFORD, Feb. 24.—The death occurred on Wednesday of Miss Tilley Brooks, in Cainsville, Ontario. The deceased, who had been in poor health for some time, died of pneumonia at the age of 76. Born near Hastings, Miss Brooks was well-known in this district until she and her sister moved to Cainsville 25 years ago. A life-long member of the United Church in which work she took an active part, she is survived by three sisters: Miss C. A. Brooks of Cainsville, Mrs. Ida Sparling of Cobourg, and Mrs. Charles Longmuir of Campbellford. The funeral will be held on Thursday, and the remains laid to rest in Farrington Cemetery, Brantford.

France has 17 cities with populations exceeding 100,000 according to the last census.

GO TO HOSPITAL IF FORM FILLED

(Continued from page 1.)

ing to make cheap political capital out of the child's affliction?"

"The facts in the statement I made are true," declared Dr. Walsh rising abruptly. "I'm prepared to back them up. Dr. Doyle of the health clinic and I talked the case over and I was told there was no use applying for admission for the boy because there were a thousand or more patients on the waiting list."

Mr. Hepburn hit the roof. "I say," he said, "no application was made and you were derelict in your duty——"

"Shame! Stop it!" were some of the cries thrown at the Premier from the Opposition benches.

Won't Stop It.

"I won't stop it," he fired back. "There's nothing more contemptible one can do than what the member for East Hastings did." This instance, he said, reading from departmental files, was not the only instance where in order to play politics against the Government "Tory officials" had withheld applications for hospital care that should have been sent in.

Deriding the mental hospitals program upon which the former Henry Administration had embarked after dissolution of the Legislature in 1934, and on the very eve of a general election, Mr. Hepburn charged that some $710,000 had been voted by that Government by special warrant, and that in some instances foundations of the proposed buildings had been started without a single plan for the structures having been drawn. "We", said he, "are approaching this mental accommodation problem in a proper, intelligent manner, and when we start on a program in the spring we will ask the Legislature to vote the moneys required, and not by any special warrant."

The Government, he said, had "appealed to reason" in the East Hastings fight, which was more than could be said of the Conservative tactics. The paid campaign literature spread around by the Tories had been "absolutely untrue." Every one knew, said he, that the present Administration at Queen's Park was " a Liberal Government—a Reform Government," and not an O'Connor Government, as East Hastings was told.

The Tory claim that great sums of money had been transferred from the public to the separate schools was "absolutely false," he said. The story that he and his Cabinet had imposed twelve new forms of taxation on the people of Ontario since assuming office, was "a deliberate lie."

Probe Meighen Activities.

Attorney-General Arthur Roebuck to-day prepared legislation to enable the Ontario Government to investigate companies with which Senator Arthur Meighen, Conservative Leader in the Senate, was associated prior to and during 1934.

Announcement of such legislation was made in the Legislature yesterday by Premier Mitchell Hepburn, who said he had been "waiting for the chance" to tell something about friends of the Conservative Party.

Interjection of Senator Frank O'Connor's name into House proceedings by George S. Henry, Conservative House Leader, led to Premier Hepburn's attack on Senator Meighen who, he said, benefitted by "a cold, calculated scheme to defraud the people of Ontario" in the purchase by the Henry Government of the Abitibi Canyon power development.

Resuming the Throne Speech debate yesterday, Premier Hepburn denied hotel licenses had been issued freely to friends of the Government. He said the Breadalbane Hotel, Toronto, which Mr. Henry mentioned, was owned by a prominent Conservative. Mr. Henry asked if Senator O'Connor had a financial interest in it.

The Premier then launched into an attack on Senator Meighen. He denied Senator O'Connor had any association with the hotel and Mr. Henry withdrew the charge.

"In my opinion the nefarious Abitibi deal was negotiated for the purpose of recuperating Meighen's losses," declared the Premier.

"It was a cold, calculated scheme to defraud the people of Ontario for Meighen's benefit," he went on. "He violated his oath of office. He took advantage of inside information as a Hydro Commisioner to speculate personally and through the medium of companies with which he was associated, and he should be made to pay the price."

Mr. Hepburn said the Henry government refused a proper investigation of charges made against Meighen by Vancouver investors because Meighen "was important to the Tory party."

"You wouldn't dare touch Meighen but we're going to touch him," he said.

Seek Power For Inquiry.

After the Legislature sitting, Mr. Hepburn said he thought the power to make the investigation would be obtained through an amendment to the Securities Commission Act.

The Abitibi deal, to which the Premier had reference, was the purchase by the Henry government of $20,000,000 in outstanding bonds of the Abitibi Power Co. Through the purchase the government became owner of the Abitibi Canyon development.

Premier Hepburn discussed the Hastings by-election December 9 and concluded it was not a major defeat for the Liberal party because the riding was normally Conservative and had given larger majorities than that of December 9.

He said the Separate school question became the chief issue of Conservative appeals intended to "prejudice the overwhelming Protestant majority" This was in spite of the fact the only way the Assessment Act amendment allocating certain taxes to the Separate schools affected Hastings East was in the diversion of $200 taxes at Tweed.

"Religious prejudice has been stirred for political aggrandizement," he said.

Mr Hepburn said there had been many charges against the Liquor Commission administration but he challenged any member to make them on his responsibility as a member of the House.

The Examiner BULLETIN BOARD

A committee of the Nebraska Legislature has killed a bill that would have legalized mercy killings. The only physician in the Senate moved the bill be killed.

Dr. James F. Kenney, Acting Dominion Archivist, has been honored by the National University of Ireland at Dublin, with the honorary degree of Doctor of Letters.

Three blocks of the business section of Pictou, N.S., were swept by fire yesterday causing damage estimated at $100,000.

The Seine River at Paris, France, has been, steadily rising, and the second flood of the winter is feared. The grounds of the 1937 International Exposition may be inundated.

A.O.F. Secretary Killed

Stooping to pick up his hat, W. T. McDowell of Toronto, High Court Secretary of the A.O.F. was instantly killed when struck by a passing car.

A search is being made for Robert McInnes, a Toronto veteran, who lost his right leg as the result of war injuries. McInnes has been absent from home since last Friday.

Brantford police are investigating the discovery of the body of a newborn babe found wrapped in newspapers in the city dump.

Guelph taxpayers will have to pay a levy of 50.75 mills this year, an increase of a mill over the 1936 tax rate.

More Strikes Start

A series of sit-down strikes in a variety of industries broke out in Detroit yesterday.

The Manitoba Telephone System showed a surplus during the last fiscal year for the first time in five years. The net earnings were $362,123.

According to an Associated Press story the British Treasury has made an informal request to investment houses and insurance companies not to make further investments in the United States.

Commandant Thomas Hyde, an officer of the Irish Brigade, fighting with the Spanish insurgents, has been killed on the Madrid front.

Potato Prices Up

A $2 per ton increase in potato prices to British Columbia wholesalers, the fourth increase since January 20, has been ordered.

The decapitated torso of a woman was found on the shore of Lake Erie in Cleveland's east side yesterday, the eighth case of this kind in 2½ year.

William Horner, 42, died in hospital at Guelph yesterday from injuries received when he fell down a flight of steps three days before.

Attorney-General Roebuck declared yesterday that the story of a band of vigilantes operating at Timmins was "purely a figment of imagination."

Relief Fraud

For accepting relief in Toronto during a period when he earned $1,313, Harry Furphy was sentenced to 60 days in jail.

Delegates of 16 non-operating railway brotherhoods, representing 800,000 United States railway workers, have voted to ask a wage increase of approximately 20 per cent.

G. A. Wheable, London Public School Administrator, has been ordered to investigate the broadcast of a whipping administered to two students at St. George's school in that city.

Premier King has given notice of a resolution giving precedence to government business on Wednesdays on and after March 3. This is a move to speed up the parliamentary session.

Three Are Killed

A family of three persons was killed when their car was struck by a passenger train at a grade crossing at St. Louis.

A lone gunman entered a bank at Everett, Mass., tied and bagged the cashier and got away with $500 from the vault.

J. H. Fryer, pioneer in the development of hydro-electric power in Ontario, and an associate of Hon. Adam Beck, died yesterday in Toronto.

STEWART HALL

The Y. P. S. held their regular meeting on Thursday evening with a good attendance. The meeting was in charge of Stewart Armstrong. The topic "Youth and Romance" was given by Rev. E. Rowland. During the recreation period at the close of the meeting a spelling match was held.

Mrs. William Howden and daughter, Mariel have returned to their home in Cavan after spending several weeks with Mr. and Mrs. Geo. Stewart.

Misses Barbara Dawson and Marjorie Colline visited with Mr. and Mrs. Carl Huggins of South Monaghan last week.

Mr. J. Hutchinson visited Mr. and Mrs. John Willan of South Monaghan on Sunday.

Mrs. Metcalfe of Peterborough spent the week-end with Mr. and Mrs. R. R. Stewart.

HIS RHEUMATISM LEFT HIM

Sufferer Follows Good Advice —and Takes Kruschen

The writer of the following letter had a bad attack of rheumatism, and was advised to take Kruschen. He did so, and describes his experiences in the following words:—

"About two years ago I developed a severe attack of rheumatism in my left shoulder blade. I tried all sorts of remedies, but with no results, until one day my brother-in-law, on hearing of my suffering, exclaimed, 'There is only one thing for rheumatism! That is—Kruschen Salts!' I decided to purchase a bottle, and for the first week took a teaspoonful in a glass of hot water each morning. The pain gradually disappeared and has now gone entirely. I am still taking my early morning dose, as I feel convinced that it is helping to keep me fit."—J. G. B.

Rheumatic conditions are frequently the result of an excess of uric acid in the body. Two of the ingredients of Kruschen Salts are notable for their work in dissolving uric acid. Other ingredients of these Salts assist Nature to expel the dissolved acid from the system.

Peterborough Men's Amateur Artists' Club

Exhibition of Paintings

ON VIEW FRIDAY 9 TO 5.30 — SATURDAY 9 TO 9.30

FEBRUARY 26TH AND 27TH

3rd Floor. Richard Hall Limited

'SCOTT'S SCRAPBOOK by R. J. SCOTT

"A-1" ORIGINATED IN THE CODE USED BY LLOYDS TO DESIGNATE SHIP INSURANCE RISKS—IF A SHIP'S HULL WAS IN FIRST CLASS CONDITION IT WAS RATED AS "A"—IF THE MASTS AND RIGGING WERE GOOD "1" WAS THE DESIGNATION USED—THUS A SHIP WHICH WAS CONSIDERED A GOOD RISK WAS CODED AS "A-1" AND CAME TO MEAN THE BEST OF ANYTHING COPYRIGHT, 1937, CENTRAL PRESS ASSOCIATION

HEALTHFUL WARMTH
at a Low, Fair Price

To keep your home at the steady, pleasant temperature that means health and comfort, always burn D&H Cone-Cleaned ANTHRACITE.

Ready draft-obedience and super purity reduce the amount of fuel needed to give adequate heat.

Kelly's
PETERBOROUGH FUEL AND TRANSFER CO. LTD.
Phone 270

Have You Lost That Snap? Feel Yourself Slipping?

MILBURN'S HEALTH AND NERVE PILLS

How many thousands drag on through life with weary step and worn and haggard face who might be strong and healthy but for some constitutional weakness.

It should be the aim of everyone to retain the strength, health and vigor of mind and body, and to fortify the system against attacks of disease.

Milburn's H. & N. Pills contain the elements so necessary to create vim, force and energy to run the machinery of the system.

Get a box from your druggist. You won't be disappointed.

"HOW MUCH WILL A PACKARD COST ME?"

"ONLY $54 A MONTH, MR. BROWN!"

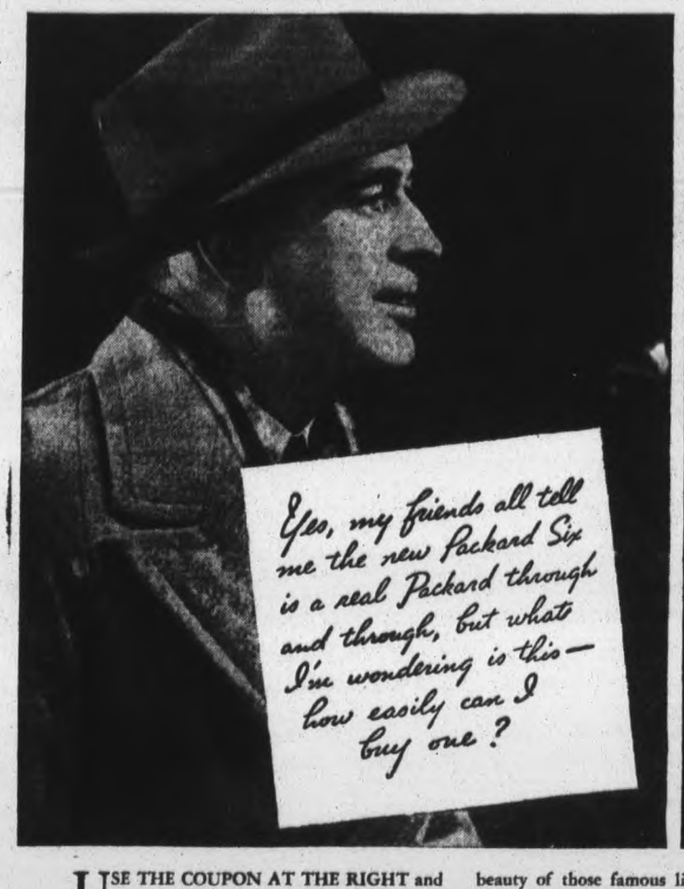

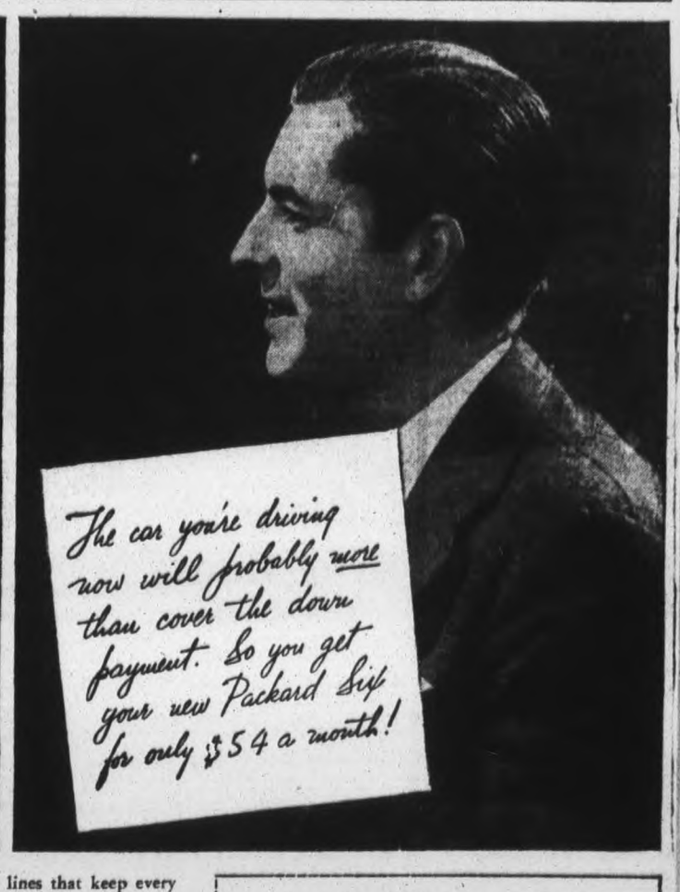

USE THE COUPON AT THE RIGHT and *learn* how little the new Packard Six will cost you. We'll bet you discover that it costs less—*lots* less—than you ever imagined possible!

Furthermore, you'll find that *running* a Packard costs no more than the lowest-priced cars. If you will go to your Packard dealer he will show you with facts and figures how the new Packard Six successfully challenges any other car on service and maintenance costs—how it has had rock-bottom economy performance designed right into it.

And the new Packard Six also brings you two values *no* other car can offer—extraordinarily long mechanical life coupled with the enduring beauty of those famous lines that keep every Packard looking like a Packard.

Learn the *facts*. It entails no trouble, no obligation whatever. Merely clip the coupon below, fill it out, and mail it in.

Take this step—*now*—and let us open your eyes to the best news in motoring!

HERE'S AN EASY WAY TO GET THE FIGURES FOR YOUR OWN CASE!

ASK THE MAN WHO OWNS ONE

FILL IN THIS COUPON—MAIL TODAY!

CHARLES H. ELLIOTT
253 Hunter W.
Peterborough, Ontario.

Gentlemen:
My present car is a _____ (make) _____ (year) _____ (model)
My speedometer reads _____ miles
How much do you think you could allow me on a trade-in for a Packard Six?
Would this cover the down payment?
How small, then, would my monthly payment be?

Name _____
Address _____
City _____ State _____

CHARLES H. ELLIOTT
253 HUNTER ST. W. AT J. E. A. FITZGERALD'S OFFICE PHONE 1300

Keep City Beautiful For $2,000

CHATHAM—Nick Verhoef, Chatham landscape gardener, has submitted an offer of $2,000 a year to city council to attend to all work required to keep the city beautiful. He would tend all trees and flowers, rebuild rock gardens and plant thousands of flowers.

The Peterborough Examiner

PETERBOROUGH, ONTARIO, CANADA, WEDNESDAY, FEBRUARY 24, 1937

Child Puts Button In Her Nose

HAMILTON—Three-year-old Josephine Owen gave her parents some anxious moments yesterday when she clogged up her breathing system by putting a button up her nose. They could not get it out and it was finally removed by a doctor at the hospital here.

In Revision Of 1937 Budget The Finance Committee Clipped $34,000 From Board Of Works

Increases Are General In Every Department Committee Members Find

$27,500 FROM GOV'T

In the revision of the council's budget Tuesday night the appropriation for the Board of Works was clipped from $114,000 to $80,000, which was $5,000 less than the allowance which Alderman Sloan said would satisfy him.

Mayor Macdonald and Alderman Hamilton had pruned the board's estimates to $76,000, but Alderman Glover said that in view of the improvement in general conditions and the council's desire to increase employment of labor he was in favor of transferring $5,000 to the Board's appropriation from the $15,000 sum set aside for reserve against loss on taxes.

"That will give $10,000 for new work," Alderman Sloan said, but objected that some of the improvements which had been urged in recent years were again to be delayed. He mentioned the factory wire fence around the city's yard on Townsend street as one project that should not be postponed.

Mayor Macdonald's resolution providing $80,000 for the Board, was seconded by Alderman Cotton, and adopted. Alderman Sloan refused to support it.

Alderman Hamilton's comment was: Eighty thousand dollars is a lot of money even for the Board of Works. The appropriation last year was $65,000, and in 1935 it was $45,000. I know I never could get anything like that."

"Maybe you didn't demand strong enough," Alderman Sloan said.

Fire Department Up

Estimates for the Fire Department were passed last year at $31,400; and they are now advanced to $34,743, including the $1,617 improvement in salaries.

The Parks committee last year was allotted $4,100, and their new appropriation of $6,000, including the wages of five caretakers of rinks, and also an increase that will cover the cost of moving the city's tourist camp from the Exhibition Park to Riverside Park immediately south of Hunter street bridge.

The Board of Health asked for $5,900 last year, and $10,000 in the new budget. This amount includes $1,500 for a public health nurse as a first step in an effort to reduce the city's infant mortality rate.

The Police Department drew $25,000 last year, and their 1937 estimates amount to $29,830, which will permit the engagement of two additional members of the force. Alderman Gordon supported the idea of police patrols for the outlying wards saying that they paid four-fifths of the taxes.

The appropriation for the Public Library is $11,566 as compared with $11,200 last year. The Library's new budget exceeds by $30 the amount which the Library Board is permitter to requisition from the council on the basis of 50 cents per head of population.

The sum in the estimates for loss on taxes is down from $20,000 last year to $15,000.

$27,500 From Government

Two items missing from the tax atructure is $6,500 for mothers' allowances and $19,000 for old age pensions, totalling $27,500. The provincial government has made gift to the city of that amount by assuming the entire cost of both these social services.

Interest charges have decreased from $11,500 to $7,000, largely on account of the new system of prepayment of taxes; but the benefit to the taxpayers who availed themselves of the prepayment plan had to be made up elsewhere in the burget.

Alderman Wilson estimated that the increase in police salaries amounts this year to $1,200.

"We give them a bulk sum, and the Police Commission disposes of the money as they see fit," Mayor Macdonald explained.

Found With Killer

Possibility of an escape plot was investigated when police found 17-year-old Lucille Turner (ABOVE) in the Detroit, Mich., jail cell of Dayton Dean, confessed black legion triggerman, without authorities discovering her absence from the women's ward. Miss Turner, a runaway from Asherville, N.C., kept a three-hour tryst with Dean in his cell, he even serving her dinner he had been allowed to keep in his cell. Police reported finding a wrench and a twisted bolt in Dean's cell, intimating a possible escape plot.

22 NOMINATED FOR DIRECTORATE

Annual Elections Of Chamber Of Commerce To Be Held Tuesday, March 2

With exception of one man who has left the city, all the retiring directors of Peterborough Chamber of Commerce have been nominated as candidate for re-election along with the names of seven new candidates.

Ballots which went out to members of the Chamber on Tuesday night contain a total of 22 names which have been slated by the nominating committee to be voted upon at the annual elections of the Council of the Chamber, to be held on the evening of Tuesday, March 2. Sixteen directors are to be elected.

Candidates are listed on the ballots in alphabetical order as follows: Robert Abbott, T. L. Ashton, Thomas J. Carley, K.C.; R. E. Cutting, James Dutton, James W. Geraghty, George A. Gillespie, James Hamilton, B. W. Harvey George H. Hewitt, R. T. E. Hicks-Lyne, W. C. Hughes, H. H. P. Johnston, Ivan Lillico, John R. Marshall, T. F. McArthur, D. G. Melton, William G. Ovens, Fred J. Overend, D. Ross Platt, William A. Richardson, and J. J. Turner.

The seven new candiates who were not on the retiring directorate, are Messrs. Ashton, Gillespie, Harvey, Johnston, McArthur, Ovens and Platt.

The nominating committee was composed of Messrs E. F. Mason chairman; and C. N. Hall, R. L. Dobbin, R. M. Glover and D. J. Fitzgerald. Judges of the election will be Messrs. Charles Saunders, Thomas Mark, J. J. Lewis, and J. E. Sullivan.

MOTOR-BIKE CLUB TO HEAR ADDRESS

Charles Banks, First Owner Of Motorcycle In Canada, To Give Lecture

Charlie Banks of this city, who claims ownership to the first motorcycle in Canada, will address motorbike enthusiasts at an open meeting of the Kawartha Motorcycle Club in the Chamber of Commerce at eight o'clock Thursday night. His lecture will deal with the early days of cycling in Peterborough and modern organization work, with pictures being shown.

This club, organized locally last year, plans on a membership of at least 100, embracing Peterborough, Oshawa, Port Hope, Havelock, Campbellford and Trent Bridge. Club business and plans for the summer season will be discussed at the meeting tomorrow. A new store for servicing and equipping motorbikes will be opened here at 227 Hunter street in the near future.

FIFTY PER CENT. OF SALARY CUT IS RESTORED

Finance Committee Of City Council Studies Civic Salary List

EFFECTIVE MARCH 1

Depression period cuts in salaries of the staff of the city hall and fire department were restored 50 per cent by the finance committee's recommendation to the council Tuesday night on Alderman Gordon's motion, seconded by Alderman Cotton.

Alderman Gordon at first suggested that the restoration be made in full, saying that according to the report of the Dominion statistician living costs have advanced 15 per cent.

"Don't you think that is a little too much for one step," Mayor Macdonald counselled. "We could make it half this year, and say half next year. I feel that some of the employees need an increase more than others over what they have been getting, especially those in the lower scale."

That course was followed, and the new scale takes effect on March 1.

Morley E. Shaver's salary as city treasurer was increased from $2,000 to $2,250. This is a straight advance as Mr. Shaver's present was not affected by the cut when he was appointed to the treasury department in 1935.

The salary of A. S. Couper, tax collector, was based on $2,000 subject to the general reduction slicing it to $1,700. It was increased to $1,850.

The schedule of reductions in effect up to the present was as follows:—$600 and under 5%; $600 to $1,200, 10%, $1,200 to $1,800 12½%; $1,800 to $3,000, 15%; over $3,000, 20%.

These percentages are now cut in half by the finance commite's decision.

S. R. Armstrong, city clerk, $3,000 was reduced to $2400 and restored to $2700.

W. J. Henry, city assessor, $2400, reduced to $2040, increased to $2,220.

S. R. Parsons, city engineer, $3500; reduced to $2800; increased to $3,150.

Arthur J. Ringer, assistant assessor, $1500, reduced to $1312.50; restored to $1408.25.

E. A. Outram, assistant city clerk, $1,500, a straight increase of $300 to $1800.

Chas. Stapleton, sanitary inspector, $1700, reduced to $1400, increased to $1500.

A. G. Metheral, relief officer and plumbing inspector, $2,100, reduced to $1785; increased to $1942.50.

Dr. C. B. Waite, laboratory director, $1,000, cut to $900; restored to $1,000.

H. C. Kelsey, laboratory technician, $1200, reduced to $1,080; restored to $1200.

George Grange, caretaker at city hall, $1,550 from which he paid a charwoman $240 according to his reported statement; reduced to $1250, and scrubwoman to get $400 a year paid by the city.

Edward Humpage, auditor, $1120, reduced to $1,008; increased to $1200.

J. O. Fife, operator of sewage plant, $1837.50 reduced to $1531.25; increased to $1600.

John R. Corkery, city solicitor, $1500, reduced to $1350, increased to $2000.

Miss Florence Johnston, city clerk's office $1100, adjusted to $1137.50 in 1933; increased to $1200.

Miss J. Waddell, tax office, $900; increased to $1,000.

Other increases were:—Miss G. Perdue from $572 to $700; Miss H. Banks from $650 to $750; Miss E. Thompson $1020, reduced to $990; increased to $1050; Miss C. Long, $960, increased to $1,000.

Miss F. McNaughton, half time, $312, increased to $375.

Miss Blanchard, $624, increased to $700.

Miss Beavis $900, increased to $1,000.

Miss Whaley increased from $12 to $14 a week.

Three men employed at the relief office at $16.50 a week will be paitt $18 a week after March 1.

S. H. Mitchell, bailiff and outside tax collector was engaged for twelve months at the salary of $1,500.

A. M. Cowling, caretaker of public rest room, increased from $17 to $20.

Woman employed in charge of women's rest room $6.25, increased to $10 a week.

John Thirnbeck, Board of Works foreman, increased from $24 to $28 a week.

The increase in the Fire Department salaries totals $1617.80 a year.

STRICKEN WHILE TENDING FURNACE

Frederick Shearer Dies Suddenly From Heart Attack At His Home

Suffering a heart attack Frederick Nihle Shearer collapsed and died while tending the furnace in the basement at his home at 312 Monaghan road shortly after eight o'clock this (Wednesday) morning. He was 64 years of age.

A former member of the Carpenter's Union and prominently identified with the trade since coming here from Lang thirty years ago, Mr. Shearer was in apparent good health until the time of his death. He attended a meeting of contractors and carpenters held in the Chamber of Commerce the previous evening under auspices of The Home Improvement Plant, and news of his sudden passing was a great shock to his many friends. Native of Lang he was a son of the late James Knox Shearer and Isabella Easson. Surviving is his wife, the former Florence May Dale and one son Gordon Sheafer at home. He was a member of Trinity United Church.

In the absence of the Rev. George E. Easton, pastor of Trinity United Church services are to be conducted at the residence at 2 p.m. Saturday by the Rev. Dr. C. V. McLean, pastor of St. Andrew's Church. Interment at Little Lake Cemetery.

Home Improvement Plan Can Become Great Aid To City Ernie Hensley Writes

Ernie Hensley of Flint, Mich., formerly of Peterborough, in a letter to Roland Denne to-day expresses his confidence that the Home Improvement Plan can become a great aid to Canada and to Peterborough in relieving unemployment and promoting business prosperity. He relates his observations in Great Britain and the United States, and extends his best wishes to the Improvement Plan committee in Peterborough.

"I got my usual copy of The Examiner to-day," Mr. Hensley wrote to Mr. Denne, "and I was delighted to learn that you have decided to accept the chairmanship of the new Improvement program. I know you will be a great help in putting over this scheme which will benefit not only Peterborough and its citizens but the country at large.

We get the Examiner every day and look forward with delight to anything that will help benefit the best little city in Canada."

Main Street Topics

Jabs and Jottings as Picked Up By Examiner Reporters.

CHIEF IS HIT.

Chief Constable Bert Biddle of Picton is in the Prince Edward county hospital suffering from shock and bruises as the result of being struck by a motor car while he was directing traffic on Picton's main street.

ONLY SIX ORIGINALS.

Peterborough Rotarians will be interested in learning that there are only six of the original members of the Trenton Rotary Club, formed in 1922, left in the club. They are Ralph Bonter, A. Cuffe, Chester Lott, H. O'Rourke, William House

PARTS OF CANAL OPEN.

Skaters have forsaken the ice surface of the Canal since the present mild weather set in. Parts of the Canal are now wide open and other stretches have been rendered useless for skating by a deep covering of surface water. The greater part of Little Lake's surface is now open water.

TO INVADE TORONTO.

Members of the Canadian General Electric Company Social and Athletic Club will invade Toronto this Saturday on a special C.P.R. train leaving here at 1.30 p.m., with another special back at midnight Saturday night. Bowling and the pro hockey game between Maroons and Leafs, for which the club has secured a block of tickets, will be the attraction.

CORONATION NOVELTIES.

With the Coronation of Their Majesties King George VI and Queen Elizabeth rapidly aproaching, local shops are already beginning to display Coronation souvenirs. China shops are displaying special Coronation ware, while jewelers have received shipments from England of some attractive brooches and tie pins, the former being made up in the pattern of tiny jeweled crowns and the latter as be-jeweled sceptres, and the like.

TO ALDRESS KINSMEN.

It is announced in the club's bimonthly bulletin that Jack Dishart is to address the Kinmen at the dinner meeting at Empress Hotel on Thursday night. The subject of Mr. Dishart's topic will be "New Science of Seeing. The address will take the form of a brief outline of what has been accomplished in the last few years in the field of research; the study of correct lighting and its effect on the eyesight of the race. Mr. Dishart is one of the leading authorities in the city on the matter of lighting.

AUGMENTS HIS SALARY

"If I can't earn $3,000 a year in Peterborough I'll leave the city," City Treasurer Morley E. Shaver declared at the finance committee meeting Tuesday night. He works after hours to augment the salary the city pays him. "He is not getting half what other cities pay their treasurer," Ald. Gordon remarked. The discussion arose out of Ald. Gordon's enquiry about Dr. Fraser, M.O.H., doing pathological work at the Nicholls Hospital. Alderman Stocker said that except in emergencies it was after the office hours.

THE FEAST OF LOTS.

Peterborough Jews with those of their religion the world over will this evening at sundown commence the celebration of the festival of Purim, the feast of lots, which commemorates an ancient attempt to persecute the Jews. The occasion is observed with feasting and gaiety and presents are given to the poor. The story of the festival dates back to four centuries before the beginning of the Christian era and refers to the plot of Haman against all the Jews in the kingdom of Persia, when Haman drew lots to decide the date of the massacre. Hence the name "Purim" which means "lots."

CORONATION BALL.

The executive of the Kinsmen Club together with the general committee recently held a meeting at the home of Vern Selkirk when plans were further advanced for the Coronation Ball which the club is sponsoring in the Legion Hall on Wednesday, May 12. Committees were named, the chairmen of which are as follows: General, Vern Selkirk; Music, E. A. Chalmers; Invitations, Ed. Riley; Decorations, H. H. P. Johnston; Publicity, Alex Solitt; Dance and Program, Dr. M. Crough; Refreshments, Kel Sheehy; Favors, Jack Steinhouse; Legal, A. L. Elliott; Finance, Bob Leeming.

Y. P. UNION.

Miss Ruth Parnall, convenor of the Christian Culture committee, was in charge of the meeting of the Young People's Union of George street United Church, held on Tuesday evening with an attendanceof approximately fifty young people. An address on "The Charm of the Bible", was presented by A. Stewart, superintendent of the Sunday School, with a discussion period following. Miss Ruth Parnall and Mel Akers were appointed to debate against members of the Young People's Union of Mark street United Church, at the regular meeting of the George street branch on March 9th. The Worship period was taken by Miss Norma Buck and Cecil Wasson and Miss Ruth Parnall led the opening sing-song and also took charge of a recreation period.

$300 GRANT TO TOURIST BODY.

G. K. Fraser, F. J. Overend and E. F. Mason of the Kawartha Lakes and Haliburton Tourist Association, asked the council for a grant of $300 Tuesday night to assist this new organization in their campaign to increase tourist traffic into the district. Lindsay has contributed $100, Victoria and Haliburton $100, Peterborough county $100. A booklet with a double page spread devoted to Peterborough will have a circulation of at least 10,000 copies, Mr. Fraser said, and its distribution will have the assistance of Standard Oil Company and both the C.P.R. and C.N.R. in the United States. Other promotional projects were mentioned, and Alderman Glover said the Association's request would be "taken care of" out of the appropriation of the Manufacturers' committee.

AT THE EMPRESS.

Registered at the Empress Hotel are R. H. Bristol of Fort Worth, Texas, D. M. Galbraith of Aurora, A. C. Orr of Montreal, C. Campbell, Kingston and J. R. Shannon, Hamilton.

TAKES PANAMA CRUISE.

William P. Eastwood, manager of Peterborough Automotive Supply Limited, sailed to-day from New York on a cruise to Jamaica and Panama. He will be absent from the city for a month.

LEAVES HOSPITAL.

Herbert Clark of Lindsay, employee of the Canadian National Railways who lost his right arm in an accident several weeks ago, was released from Nicholls Hospital on Tuesday. He returned to his home in Lindsay.

DUCKS FLYING NORTH.

Word of Ontario's warm winter seems to have spread down to the duck marshes in Louisiana and Florida, for reports of flights of ducks northward over the city are heard quite frequently. A large flight was sighted yesterday. The birds were flying at a high altitude and were headed almost straight north.

LEGION NOMINATIONS.

Members of the Canadian Legion are reminded that nominations for the offices of president, first and second vice-president, and five executive posts will be received up to 5 p.m. March 3 by the special committee composed of Doug Loomis, Harry Bassett, Chas. Lasenby and Frank Leether. The elections are on March 15.

SEVEN ZERO DAYS.

Unless a severe spell of cold weather comes, this winter is almost certain to set up some kind of record for mildness, Weatherman A. O. Phillips reports. To date, there have been only seven days on which temperatures of zero or lower have been reached. Two were recorded in November and three in December. In January the thermometer reached zero only on one day and one day only has the zero mark been touched so far in February.

CHALLENGE ISSUED

In connection with the Masonic picnic tomorrow evening at the Y.M.C.A., a rumored challenge wrestling match between W. L. (Bill) Ferguson and Dr. Jack Craig may be staged in the gym about 10.00 p.m. Lodge members will have a wide choice of athletic entertainment including volleyball, bowling, wrestling, swimming and such recreations as billiards and bridge. A swim exhibition will be held in the pool at 9.00 o'clock.

HOLD SKATING PARTY.

Twenty-five members of the Knox Young People's Union enjoyed a skating party at the All Saints' rink last night. The skaters were joined by 15 other members at a supper served at the church following the party at the rink, the losers of an attendance contest held earlier in the year playing host to the winners. Social Convenor Alice Davis was in charge of the supper. She was assisted by Mrs. George Mongraw, Mrs. John Oesk and Mrs. John Donaldson. Due to the death of the late Rev. S. G. McCormack, the party had been postponed from an earlier date.

BUILDERS ARE RESPONDING WELL TO INVITATION

Bricklayers, Cement Men, Plasterers And Stonemasons Meet Tonight

ENTHUSIASM SHOWN

"It is up to the bricklayers, cement men, plasterers and stone masons to-night to keep up the good work the contractors and carpenters started last night," Roland Denne, chairman of the general committee of the Home Improvement Plan observed to the Examiner to-day.

Fifty-seven building contractors and carpenters was the attendance at the first group meeting in the Chamber of Commerce, exceeding the most hopeful expectations of the response to the federal government's plan to promote employment.

Mr. Denne said he hoped that next week would find the committee ready to expand their program, and to carry the details to the public.

Enthusiasm Shown.

"Carpenters and contractors left no doubt about their enthusiasm," H. T. Hickey remarked to the Examiner in regard to the Tuesday night meeting at which he was appointed as the deputy of the contractors to the general advisory committee.

"We all know there is an accumulated demand and need for the repairing and modernizing of homes in Peterborough. Citizens who are going to take advantage of the Home Improvement Plan will be well advised to do so early in the season. They have all the best mechanics to choose from at this stage, the season is open and favorable for work, and you can never tell what the cost of materials will be a year from now or even before then.

Peterborough has first class workmen in the building trades, and it is a great pity tha they have not been able to find more regular employment during the recent years. The Home Improvement Plan is intended to improve that condition, and I believe that a large number of citizens will do their part in trying to make this national movement a real success in Peterborough.

Of recent years much has been heard of the lack of opportunity for our young men starting out on their life work. I believe the construction industry offers great possibilities, and it is hoped that many of them will find an opening this year. Increased employment by the Home Improvement Plan would help materially in improving that condition."

GOING TO BANFF

Jerry Duffus, president of Peterborough Ski Club is planning to be present at the Dominion Ski Championships at Banff, where the cream of Canada's skiers will pile thrill on thrill for the large gallery of spectators expected from all parts of the continent. Mr. Duffus, who declares he has no intention of competing in any of the events, is leaving here over the week-end. Leaving Toronto on Sunday night by train, he will join the Transcontinental Limited at Sudbury which will probably have aboard upwards of two hundred winter sports enthusiasts from Eastern Canada who will be making the trip out to the Canadian Rockies for the championship ski meet.

Carpenters And Contractors Name Their Representatives

Fifty-Seven Representatives Of The Two Trades Attend Home Improvement Meeting

PLAN TO OPEN BUREAU

Henry T. Hickey was unanimously elected as representative for the building contractors, and Jack Wiley was popular choice as representative of the carpenters, to the Advisory Committee for Peterborough district of the National Employment's Home Improvement Plan at a meeting of master carpenters and contractors on Tuesday evening. Fifty-seven representatives of the two trades were present at the meeting.

Roland Denne, chairman, outlined the aims of the local Advisory Committee which is working in conjunction with the National Committee to relieve unemployment by remodelling and repairing homes which for the past number of years have been neglected.

Ross Thompson spoke from his observations of the great amount of work of this nature that urgently needs doing in Peterborough, and mentioned specially the many large old-fashioned houses that could be made into modernized duplexes.

Many carpenters spoke in appreciation of the government's plan and the deep interest that public-spirited men and women have taken in the idea to get men back to work. With this in mind, George Sloan stated that in all his experience in the building trades, he had never seen a time when prospects appeared better than in the present year. "The government is behind us, the banks are behind us with the lowest rate of interest in history, and the public is behind us, and there is certainly the work to be done," he said.

Information Bureau.

When the Advisory Committee is complete provision is to be made for establishment of an information bureau in the joint interests of the home owner and the tradesmen.

Another meeting at the Chamber of Commerce is scheduled for 7.30 tonight, at which plasterers, cement workers bricklayers and masons are invited. On Thursday, plumbers, sheetmetal workers, steam fitters, tinsmiths and electricians will meet the general committee and on Friday at the same time and place painters and decorators will convene.

Mr. Denne stresses the need of the utmost co-operation in this venture if the citizens and workmen are to get the maximum value for their outlay of money.

THE STARS SAY . . .

By GENEVIEVE KEMBLE

For Thursday, February 25

A DAY of most surprising adventures and experiences, with quite unexpected denouments, is read from the predominant lunar and mutual aspects of important planets. There is a possibility that very quick and decisive action may have to be taken because of fresh opportunities of major influence on the fortunes, environs, interests and associations.

Those whose birthday it is may anticipate a year of sudden developments, with major decisions affecting the future destiny and happiness. New and surprising opportunities may call for radical changes in surroundings, plans and contacts.

A child born on this day may have a fine mentality for delving into original channels of science and it may be adventurous, romantic, restive and fond of change.

TWO ORGANISTS WILL EXCHANGE

Cyril Rice Going To Orillia With R. B. Harle Coming To Peterborough

Cyril Rice, supervisor of music in the country schools in this district and organist and choirmaster of St. Andrew's church, Peterborough, will leave this city early in March to become supervisor in Simcoe county. He will be organist and choirmaster of St. Paul's church in Orillia. A prominent Liberal, Mr. Rice is the president of the Twentieth Century Club.

Mr. Rice's move to Orillia is in the nature of an exchange, and Robert B. Harle will take his place in the music field. Mr. Harle was in charge of the post Mr. Rice will take over. Although Mr. Rice is at present confined to his home suffering from an attack of influenza, and the actual date of the exchange is uncertain, it is expected to take place during the first week of March, in order that both men will be able to train their choirs for Easter services.

Mr. Harle is a supervisor of many years' standing, having had charge of music in the schools of Owen Sound for four years, and in Stratford for a like time. He will be senior supervisor in this district in point of experience. Mr. Rice will occupy a like position in Simcoe county.

SPORTS APPEAL

A request by Lou Brooks and Ed Riley for better dressing rooms with hot water at Riverside Park for summer and fall sports was referred by the finance committee Tuesday night to the Parks Committee. Mr. Brooks said that Lindsay, Belleville and Oshawa have much better facilities of this kind. Riverside Park was one of the most beautiful athletic fields in eastern Ontario, but the dressing quarters were so unsuitable that local and visiting teams had to use the Y.M.C.A.

OBITUARY

MRS. H. POLLEY.

The many friends of Mrs. H. Polley will be sorry to hear of her death in Toronto on Monday after a short illness.

Mrs. Polley was taken to the hospital last Friday and on Monday at 12.30 passed away.

She leaves to mourn her loss her husband and daughter, Helen, her mother, Mrs. W. D. Ketcheson of Toronto, also three sisters, Mrs. W. Branscombe, Toronto, Mrs. J. M. Park, Hamilton, Mrs. R. J. Campbell, Port Elgin and two brothers, D. R. Ketcheson of Frankford and M. E. Ketcheson of Peterborough.

The funeral will be held on Thursday.

ST. ANDREW'S

Father and Son Banquet

Supper Thursday, 6 p.m. Feb. 25

An instructive illustrated lecture on International Peace Garden between Canada and United States, by an outstanding speaker and keen lecturer, H. J. Moore.

Telephone 620 and secure tickets early, as supply is limited.

COFFIELD

THE BEST WASHER MADE

15c PER DAY

Installs One in Your Home GUARANTEED 2 YEARS

We Repair All Makes of Washers

JOHNSTON'S

Phone 2123 Open Evenings

WE RECONDITION WINDSHIELD WIPERS AND FUEL PUMPS METCALFE AUTO ELECTRIC

135 Brock St. Phone 266

A NERVOUS BREAKDOWN

Only those who have suffered the tortures of a nervous breakdown and have obtained benefits from Chiropractic can understand how effective spinal manipulation is for nervous disorders.

Any derangement of spinal segmeints or contractures of spinal muscles can cause severe irritation of the nervous system.

If this irritation exists for a length of time it may result in a partial paralysis, St. Vitus Dance or a nervous breakdown.

Chiropractic Spinal Manipulation

has proved its worth in bringing renewed health to sufferers from these nervous troubles.

If you find yourself easily fatigued, over-irritable and your nerves all-on-edge you can feel quite sure of receiving benefits from our treatments.

Let Us Help You to Solve Your Health Problems

M. C. GOODWIN

CHIROPRACTOR AND PHYSIOTHEROPIST

108 Barrie Bldg. Lady Attendant Phone 431 and 1340J

HOME IMPROVEMENT PLAN

Schedule of Organization Meetings

WEDNESDAY, Feb. 24— Plasterers, Cement Workers, Bricklayers and Masons.

THURSDAY, Feb. 25— Plumbers, Steam Fitters, Tinsmiths and Electricians.

FRIDAY, Feb. 26— Painters and Decorators.

All Meetings Start 7.30 p.m. at the CHAMBER OF COMMERCE

(Signed) ROLAND DENNE

Chairman of the Advisory Committee for the Peterborough District.

Hurry If You Want To Win This

$5.00 Prize

For the Best List of Repairs and Improvements That Can Be Made Under

THE HOME IMPROVEMENT PLAN

LIST YOUR SUGGESTIONS UNDER THESE HEADINGS—

BASEMENT
ATTIC
BATHROOM
BEDROOMS
INTERIOR OF HOUSE (General)
KITCHEN
EXTERIOR AND GROUNDS
GARAGE
FARM BUILDINGS

HERE ARE A FEW REMINDERS—

Heating, Insulating, Plastering, Flooring, Decorating, Painting, Papering, Glazing, Awnings, Sheet Metal Work, Built-in Fixtures, Additions, Electrical and Re-Wiring, Fencing, Roofing, Automatic Stokers, Masonry, Cement Work, Roofing and Shingling.

Simple Rules:

1. Contest is open to everyone except employes and relatives of employes of The Examiner.
2. Contestants are required to answer on one side of the paper only.
3. **Contest will close Thursday, 12 o'clock noon February 25, 1937.**
4. Winner will be announced on this page Saturday, February 27, 1937.
5. Contestants are not required to buy anything to enter this contest.
6. Contestants must print name and address in top right hand corner of answer.
7. The decision of the judges will be considered as final.
8. Address replies to "Home Improvement Plan" Editor, The Examiner, Peterborough

All Lists Become the Property of The Examiner.

TALK IT OVER WITH THE REST OF THE FAMILY . . . WRITE YOUR LIST NOW

You May Be the Winner

The Prize Will Be Awarded in a $5.00 Merchandise Order on Any Advertiser in the Examiner Supporting THE HOME IMPROVEMENT PLAN

GIRL COACHES BOY PUCKISTS

Five Teams In Regina City League Are Coached By Young Lady

PLAYERS ARE YOUNG

REGINA, Feb. 24.—(CP).—Nucleus of a clan of future hockey greats, Regina's "Neighborhood League" ranks as one of the strangest in the Dominion.

Five teams compose the West-End circuit, one of which is coached by a girl, Dot Burrell, prominent in Saskatchewan swimming circles.

Players range in age from nine to 11 years. All live within close radius of the ice sheet. The league has no definite schedule. Team managers watch to keep even in number of games played.

No major hockey league squad, however, packs more of the "will to win" spirit, however, than these midget puck-chasers. They are all "sixty-minute men," and have developed a surprising amount of technique under steady coaching.

Importations are out. Players to be eligible for membership must live in the neighborhood. To league members it ranks as the most important hockey body in Canada

LAKEFIELD HIGH ENTERS O.J.H.A.

Drawn Against Cobourg In First Of Ontario Juvenile Puck Playdowns This Week

LAKEFIELD, Feb. 24. — The Lakefield High School has entered a team in the Juvenile O.H.A. series. The other teams entered in this zone are Cobourg, Oshawa, Campbellford, Warkworth, Kingston, Toronto, Fairbank Aces, Toronto St. Helen's, and Toronto Panthers.

The Lakefield team is drawn against Cobourg in the first round of the series. Knock-out games are played, with each team getting a chance to play one game on their home ice. Points in the games will count, and the team with fewest points will be eliminated.

The games are played under regular O.H.A. rules. Referees will be provided by the home teams. Each team is allowed to sign only twelve players instead of the usual fifteen allowed in regular O.H.A. games.

The Cobourg-Lakefield games will be played this week, it is expected. The Lakefield team is coached by Messrs. H. P. Barrett and T. W. Chaplin.

FORMER ESTEVAN PLAYER HONORED

Johnny Molyneaux Voted Most Valuable Berlin Club Player

ESTEVAN, Sask., Feb. 24.—(CP).—Johnny Molyneaux of Estevan, has been voted the most valuable player on the Berlin (Germany) Hockey Club, according to word received here.

Early in the season he was the only Canadian member of the team, but others from the Dominion have since joined. A German-Canadian club, with many Canadians on its roster, also operates in Berlin.

The Berlin club played two games with Kimberley Dynamiters, at present touring Europe. They lost both tilts but only by narrow margins.

Fights Last Night

(By the Associated Press.)

New York. — Irish Eddie Brink, 137, Scranton, Pa., outpointed Maxie Fisher, 133¼, Newark N.J. (8).

Jersey City, N.J. — Freddie Carruso, 168, Hoboken, N.J., outpointed Charley Loughran, 168, Philadelphia (8).

To-night

CAMPBELLFORD JUVENILES (O.H.A.)

vs.

PETERBORO CANUCKS

Adults 15c - Children 5c

Brock St. Rink

8 p.m.

SPORTS DAY BY DAY

Digging Up the Local Dirt With the Odd Chuckle or Two

(C.J.P.)

SOMEONE REMARKED once that there is no royal road to algebra, or something similar. The same applies to good hockey teams. They don't just happen—not even when a smart bunch of pucksters are lined up together. They must practise, practise, practise. Most of the local fans who have seen the Petes or Colts play in O.H.A. games here figured they just got together maybe one or two nights before the game for a bit of a drill. But those players were up at the Brock—and the Colts still are—night after night for stiff practise sessions of one or two hours. Every night when they have no game (except when there is no ice) the boys tear around and work up a genuine sweat. Otherwise, they'd never last out the gruelling season which makes up modern hockey. There is no royal road to puck fame—it's hard work.

* * * * * * *

OUR COLTS are right in the pink for their big game in Kingston tonight. They tangle with the Red Indians of that town on the huge artificial ice surface of the Jock Harty Arena. Return game is here Friday with goals counting on the round. The Colts naturally will try to not only win this tilt tonight but to grab a nice lead in case the ice is heavy back here on Friday. It should be a swell series before one squad is eliminated for the year and the other ankles into further O.H.A. junior "B" playdowns.

* * * * * * *

THIS FROM Belleville: "The Kingston juniors, who eliminated Whitby, meet the Peterborough Colts in Kingston on Wednesday and return on Friday. Judging from what we saw of Frank Buckland's kids, Wally Elmer's Limestone City juniors will have to be much better than we imagine if they expect to win over the Colts." Well, we'll know more about it late tonight. The team left early this afternoon and scores will be sent back to this office and the Brock St. rink—but do not phone too early.

* * * * * * *

SENIOR CITY Hockey League—nee Blood and Thunder Loop—winds up its schedule tomorrow eve at the Brock with three games. Outboard Marines play Mayfairs at seven, Bewdley meets Westclox at eight, and Millbrook mixes with Lakefield at nine. These games were postponed Jan. 14th and they have a direct bearing on the final standing. The squads will be battling their heads off and every game—most especially the first—should be a lulu wrapped in cellophane or a humdinger in a plush box. Ought to draw a crowd.

* * * * * * *

MONARCHS DEFEATED All Saints 2-1 and Canucks took a 4-2 win from St. Peter's in two Junior City Hockey League games last night at the Brock. "This is more of a blood and thunder league than the Senior City Loop," a number of fans remarked as the kids battled it out without a letup and tossed in several fights as well. Two lively tussles, and the final fixtures the end of this week—with playoff berths at stake—should be dandies. They play again Saturday afternoon, Monarchs meeting St. Peter's at two o'clock and Canucks tangling with All Saints at three. Don't overlook the tilt tonight (Wednesday) at eight in the Brock between the smart Campbellford juvenile O.H.A. entry and the local Canucks. Campbellford is grouped with Cobourg, Warkworth, Kingston, Toronto Aces and Toronto Panthers. Mick Magee will referee this game here tonight.

* * * * * * *

MILD WEATHER has held up the Church Hockey League playoffs. This year 34 games have been postponed in this large minor circuit. The officers are quite worried over the remaining small number of tilts. Inability to get ice and the attempt to co-operate with the Southend Loop has slowed up the schedules even in cold weather. However, they hope to clear it up soon. The thrice-postponed juvenile semi-final between St. Paul's and Mark St. will be run off tonight at nine. If postponed, it'll be Thursday or Friday at seven. Park St. and George St. Bantams play the second of their finals tomorrow e'en at six. The second senior final between Murray St. and All Saints is set for 8.30 o'clock Thursday p.m.

* * * * * * *

BUNNY MORGANSEN writes in the Tely: "When they found out that the O.H.A. was going to put their junior 'B' team against Northern Vocational, Oshawa withdrew their club and have entered the City League grads in the Ontario Juvenile Hockey Association series. It seems that junior 'B' clubs throughout Ontario have boycotted the Vocational crew. They are still waiting for their first O.H.A. playoff round after winning the Prep School title two weeks ago." If we remember rightly, the Toronto Vocationals went to the S.P.A. finals early this winter against the best junior "A" teams in the Province and, if this is so, we don't blame any junior "B" team—our Colts included—for refusing to meet 'em. What is it anyway, a racket?

* * * * * * *

AFTER WATCHING a number of fist fights in hockey games this winter, it seems to us that something should be done toward having separate penalty boxes. It is rather cruel to take two guys, who have just been slinging punches a few seconds before—and who may be hating each other like the Madrids hate the Rebs—and park 'em side by side in a narrow box. Maybe the powers that be figure that'll subdue the battlers quicker or make 'em feel ashamed, but we figure it is a bit unnatural. After all, when you go to the trouble of working up a good hate you don't like to have to share your blanket with the object of your hatred, now do you? At that, it speaks well for sports when two bitter battlers follow the direction of ye referee's thumb and sit peacefully side by side a moment after trying to slaughter each other.

* * * * * * *

GRAB-BAG: Trenton Fliers took an 8-4 win in the first of their semi-finals last eve in Ganonoque . . . . While Belleville beat Norwood, 11-5, on Quinte ice . . . . Colts' scores will be announced at tonight's exhibition game at the Brock . . . . Phone either 3505 or 1600 for the score from Kingston . . . . Grove of Lakefield took a 5-3 win from P.C.I. in an exhibition puck tussle at the Brock St. rink yestiddy afternoon . . . . We hear Lakefield High School will enter a team in the O.H.A. juvenile series . . . . Ontario Athletic Commish gives $500 to the O.A.L.A. and a similar amount to the O.B.A.A. as grants . . . . Tickets for Friday's O.H.A. game here are on sale tomorrow . . . . Looks like Point Edward and the Fliers in intermediate "A" finals . . . . And now for the long jaunt to Kingston.

Soccer Notes

The annual general meeting of the Peterborough and District Football Association was scheduled for Monday evening but was postponed until March 15th when the financial statement will be submitted. Owing to the lack of the necessary quorum of the old executive the president thought it advisable to put the adjournament to the later date.

The secretary will write to Bowmanville and Oshawa in regards to their proposed entry into the local league. Perhaps they will have a definite answer for the 15th of March.

City Carpetball

Standing.

Team.	P.	W.	L.	D.	Pts.	Aver.
12	56	36	16	4	76	.56
4	54	35	15	4	74	.55
1	60	32	22	6	70	.54
21	58	33	21	4	70	.54
2	58	34	22	2	70	.52
22	58	31	22	5	67	.50
14	58	31	22	5	67	.49
6	58	29	21	8	66	.52
9	52	30	18	4	64	.57
16	58	26	25	7	59	.50
3	60	28	30	2	58	.50
18	62	25	30	7	57	.48
5	54	23	23	8	54	.50
7	56	25	27	4	54	.48
8	56	25	29	2	52	.44
13	56	25	30	1	51	.48
19	56	21	29	6	48	.45
20	60	23	35	2	48	.40
17	56	22	33	1	45	.46

Results.

Cup Games.

K.O.P. No. 12, 9-5-7; All Saints' No. 9, 7-12-4.

St. John's No. 4, 7-11; St. Luke's No. 6, 6-7.

St. Luke's No. 7, 14-9; Moose No. 20, 1-3.

St. George's No. 2, 11-9; St. Luke's No. 5, 6-4.

League Games.

All Saints' No. 8, 11-9; Moose No. 20, 13-8.

St. George's No. 1, 10-10; S.O.E. No. 22, 7-6.

S.O.E. No. 21, 8-1; L.O.L. No. 16, 13-15.

St. George's No. 2, 9-6; Moose No. 19, 10-9.

L.O.L. No. 16, 6-11; St. George's No. 1, 10-11.

St. Luke's No. 7, 12-10; L.O.L. No. 17, 4-9.

St. John's No. 3, 14-8; K.O.P. No. 14, 3-16.

L.O.L. No. 18, 6-4; St. John's No. 4, 10-14.

Wrestling Last Night

(By the Associated Press.)

New York. — Rudy Dusek, 218, Omaha, Neb., threw Hank Barber, 220, Cambridge, Mass., 35.45.

Newark, N.J. — Gino Garibaldi, 218, St. Louis, and Joe Cox, 225, Kansas City, drew, one fall each.

HELP FROM DOMINIONS?

LONDON.—The government will be questioned on the possibility of the Dominions contributing to the civil list, which provides for the upkeep of the Royal family.

Rookie Up With Scoring Leaders

The sensational rookie centre of the Toronto Maple Leafs, Syl. Apps, proving his scoring ability as he goes down the N.H.L. home stretch. He has pulled up to second place in the scoring honors, just a few points behind the leading Larry Aurie of Detroit Red Wings. Apps has been playing spectacular hockey all season, and should be a leading contender for the "best rookie of the year" award.

GEHRIG AND DEAN IN SAME CLASS

Their Methods Differ But Both Still Hold Out For $50,000

NEW YORK, Feb. 24 (A.P.). — Major league baseball's two holdouts for $50,000, Lou Gehrig and "Dizzy" Dean, offer a sharp contrast in publicity methods.

Gehrig, who holds the record for consecutive games played, has consistently been beaten to the verbal punch by his boss, Colonel Jake Ruppert.

Dean, who holds the all-time mark for consecutive popoffs, has outshouted the entire Cardinal front-office this winter.....It has gotten so nowadays you can dial "Dizzy" on any wave length. . . But the big league payoff isn't on a word-count basis.

Strong, silent Gehrig will be paid more than lean, loud Dean, but it's a safe bet both will be on hand for opening day at the ball parks, April 20.

Highest salary ever paid National League pitcher was $23,000, which "Dazzy" Vance collected from the Dodgers in 1931. . . Christy Mathewson and Grover Alexander, in their palmiest days, didn't get half that much.

With kid brothers of each on trial, New York Giants may have another Hubbell-and-Mancuso battery before long.

JERRY HAGEN OUT OF JUNIOR GAME

Kingston Defence Player Suffers Fractured Wrist While Practising

(Special to The Examiner)

KINGSTON, Ont., Feb. 24. — Kingston's hockey hopes sustained a bad blow last night when Jerry Hagen, experienced left defence player, sustained a broken wrist when he crashed into the boards during a practice session. He will be out for some time. The Kingston boys play Peterborough here tonight in the first game of an O.H.A. Junior "B" elimination round. Herbert Clark will fill the vacancy on the rear guard.

Hagen is one of the few American-born players in Canadian amateur hockey.

Ski Notes

(By Andy Rutter).

Well, fellow club members, it looks like at last the weather man has jumped to our side of the fence, and if the weather continues in the present vein, it is very likely that we will be using our new jump by the week-end. In any event there will be instruction classes at 7.30 this evening in Victoria Park, handled by Jack Holland and myself. All members wishing to get a few pointers are urged to be on time. If the weather conditions permit a night run will probably be run Thursday night.

Better get into condition now for the club championship meet, which should bring out some stiff competition this year.

NO WELCOME SMILES

Barber Shop Window Broken By Car.

WABASH, Ind., Feb. 24 (C.P.).—David Springer found no welcoming smiles from employees when he entered a barber shop. There were two reasons:

First—He did not want a haircut or a shave.

Second—He came to get his automobile which had crashed through the shop window when the brakes failed to hold.

CURLING

By HERB MARTIN

The interest in the schedule games is now centered around Group C—the winners in Groups A and B having been declared Tuesday night.

B. Scott defeated R. Adams and finished up at the head of A Group with nine wins and one loss. J. J. Howden won Group B when he was successful against C. Westbrooke; he finishes up his schedule with eight wins and two losses.

But in Group C anything can happen. W. Harvey is ahead with seven wins, one loss, with two games to play. Tom Donaldson has six wins and one loss, with three to play. V. Currie is right in line with seven wins, one loss and one to play, and these boys have to play tonight and tomorrow night. So figure it out for yourself. There are too many "if's" in it for us.

Our club is represented at the Oshawa Bonspiel today (Wednesday) with one rink skipped by J. J. Howden, and supported by Norman Hawley, George Green and J. Welch.

Scores.

J. T. Braund 11, C. Giroux 10.
J. J. Howden 12, C. Westbrooke 6.
W. Harvey 16, R. Bacon 12.
B. Scott 16, R. Adams 4.
W. Pratten 15, A. Kay 11.
T. Donaldson 11, E. R. Shirley 6.
R. Downey 11, J. Sedgewick 5.

14 UNEMPLOYED HELD

Five-Minute Scuffle Occurs Between Police and Unemployed in Calgary.

CALGARY, Feb. 24 (C.P.).—Fourteen unemployed men were held today on charges of vagrancy and causing a disturbance following a five-minute scuffle yesterday in the city police station. Ten policemen and most of the unemployed suffered cuts and bruises.

The unemployed, who claimed they recently had been cut off relief, were taken into custody after they had asked for food at the city soup kitchen.

"Flash" Murphy's Slip Lost the Championship

Come hockey fans and lend an ear,
We've history that you'd like to hear
The story of "Flash" Murphy's slip,
That cost Dubtown the championship.

That was a hockey game by gar!
The players went so fast and far
That had they not been fenced about
They would have been with Byrd down sout'.

The stakes were big; the scene was tense;
The crowd might well be termed immense;
So packed were people, row on row,
There wasn't room to move a toe.

The greatest team e'er seen arranged
Swept forth that evening on parade;
It was the Durham Bulls, and they
Believed they'd won on easy play.

A balanced team, and brilliant, too,
Could skate until the air was blue;
Strong on attack, forechecked or eased,
Did ev'rything they dashed well pleased.

But Dubtown's team was very weak;
In long years past it reached its peak;
Yet home town fans said they'd stay true,
They thought the Flash would pull them through.

Was Murphy not the greatest trick
To ever wield a hockey stick?
A wriggling wraith, a goaling ghoul,
Toyed with opponents like a tool.

So fast was Murphy on that night
The eye could scarce make out his flight;
He made three plays, with any luck,
Before the ref had dropped the puck.

With sweep of blades and crack of sticks
The Durham Bulls showed lots of tricks;
A three-goal lead they quickly made
And Dubtown's hopes began to fade.

Fans called for Murphy loud and long;
They played their hero's favorite song;
But Murphy hardly saw the puck,
Waving to friends who wished him luck.

His teammates lagged, they were all done;
Flash laughed the louder in his fun,
Let Durham players pass at will
And gazed at pretty girls until.

But five small minutes there remained,
Then Murphy seemed at once unchained.
Shot in behind their power play,
Alone he held the Bulls at bay.

He grabbed the puck, detoured a slash,
Weaved down the ice in solo dash,
Drew out the goalie from the net
And scored before he was upset.

While yet the roar was echoing round,
Flash Murphy gave another bound,
His shift tricked the defense to split,
Inside the goal the puck a-lit.

The faceoff came, he got the draw;
"Stickhandle through," yelled out his "Paw"
So Flash cut loose a blinding play
And scored again without delay.

The crowd went wild: they crowed a laugh,
They shrieked for Murphy's autograph;
Called him the apple of their eye,
Their honey bunch and sweetie pie.

The game was tied and all seemed well,
The cheers rose louder, swell on swell,
"The cup," fans roared in one great bawl,
"Will grace the Dubtown city hall."

Scarce thirty seconds of the match
Were left when Flash undid the latch,
Ripped holes in Durham's flagging team,
A king was he in might supreme.

Right thru' he went, in on the goal,
But didn't try to pick a hole,
He still had lots of time to score,
So back to his own end he tore.

He'd go through them again he planned
To make his victory more grand,
And show the fans the ease with which
He pushed the Bulls into the ditch.

But as he headed round his net
His skate caught, making him upset;
Head over heels did Murphy roll,
Taking the puck inside the goal.

The red light flashed; loud groaned the fans,
Murphy crawled out on knees and hands;
He watched the people file away
And knew they'd not forget that day.

—WALTER WAIT, Nelson, B.C.

CITY MANAGER FIRED

Censured for Manner in Which He Handled Motor Strike.

FLINT, Mich., Feb. 24 (A.P.). — John M. Barringer, city manager of this recent General Motors strike centre, was removed from office last night by a 5-3 vote of the City Commission.

Barringer was censured for the organization of a force of civilian police "reserves" during the strike, and temporarily was shorn of most of his authority.

FOUR BLOOMS ON DAFFODIL STEM.

GALT. — John Golby of this city owns a flower oddity. It is a daffodil with four perfect blooms on one stem.

KING OF WINTER SPORTS

Ski-ing

By Charles Schaer

Sponsored By Peterborough Ski Club

51—Christiania—Swings

In following articles we will describe the technique of the various christiania swings. Those of our readers who have studied the books and articles of other writers on the subject will notice that our conception of the technique for different types of christianias differs, in some instances, from theirs. The Swiss

Closed Christiania Swing

technique is the result of the study, not of one man or of one school, but of all the foremost Swiss exponents of the art and of all Swiss ski schools. Before the organization of the Swiss Ski association there were differences of opinion in the various schools regarding the proper methods and classifications, but by the thorough analysis of the fundamental physical and mechanical laws governing the execution, the Swiss classification has been evolved and is accepted and concurred in by the foremost Swiss skiers, both professional and amateur.

There are, of course, good skiers who have not been trained in the Swiss technique but it is our opinion that the average skier who has mastered the Swiss methods is more capable of controlled skiing under all conditions than he who has not. Control, which means safety, should be the objective of the student and this will be acquired in the mastery of the various swings.

It is a generally accepted axiom that a good instructor should have a thorough knowledge, both theoretical and practical, of his subject, be able to perform his teachings and have the faculty of imparting his knowledge to his pupils.

Next: Pure Christiania

Remember When—

Jimmy McLarnin came out of the west and flattened Sid Terris, pride of New York's lightweights, with just two punches in Madison Square Garden nine years ago to-night. It was one of the Vancouver Cent's first big eastern fights and lasted 1 minute 40 seconds. By his one-sided victory McLarnin definitely established his class.

20% DISCOUNT 20%

On All Cash Sales

Continues

All This Week

THE V. A. SELKIRK MEN'S SHOP

GEORGE STREET

Better times are coming . . . a better cigarette tobacco is here. TRY . . . MACDONALD'S Fine Cut 10¢

HALF-POUND TIN, 70¢

For Best Results Use ZIG-ZAG Cigarette Papers

You Really Save Money on These

Used Car Bargains

SEE OUR DISPLAY

USED CAR LOT—229 CHARLOTTE ST.

1936 Chevrolet De Luxe Sedan, with heater. Low mileage $795

1932 Chevrolet Special Sedan. 6 wheels, $450

1934 Chevrolet Master Sedan. Like new throughout $575

1930 Chevrolet Club Sedan. Privately owned $300

1934 Chevrolet Master Coach. Tires practically new $550

1934 Chevrolet Truck. 1½-ton Stake. Mechanically O.K. $565

LILLICO MOTORS

383 WATER ST. TELEPHONE 362

229 CHARLOTTE ST. TELEPHONE 3622

RANGER ROOKIE SLAMS IN TWO TO BEAT LEAFS

Wares In His First Night In "Big Time" Gives New York 5th Win Over Toronto

SCORE 2 TO 1

Bruins Hand Americans a 5-2 Trimming On Boston Ice

TORONTO, Feb. 24.—Twenty-one-year-old Eddie Wares has had his moment. The Calgary youngster may be shipped back down the river soon but they can't take away the memories of his first night in the big time. He staged a Dick Merriwell stunt every minor leaguer dreams about but few accomplish.

Wares was brought up from Philadelphia Ramblers last night to play his first National Hockey League game for New York Rangers against Toronto. Lester Patrick tossed him into his Ranger crew with a prayer that not too many goals would be scored down his wing.

The rookie got his chance with just a couple of minutes of the second period to play. Ten thousand spectators had watched Bill Thoms give Toronto a lead in the first period. Then they saw Wares take a perfect pass-out from Joe Cooper to tie the score.

That should have been enough thrill for any player on his first night in the big league. But Wares didn't think so. In the third period he took Neil Colville's pass to drive a 30-footer past Turk Broda for the goal that gave Rangers a 2-1 victory over Toronto.

Last Game Of Season.

It was the last game Leafs and Rangers will play this season unless they meet in the playoffs, and it marked the New Yorkers' fifth victory in six games over Toronto. The Leafs won the other. Wares' goals also kept Rangers within a point of Boston Bruins, runners-up in the American section to Detroit Red Wings, who defeated Americans 5-2 in Boston last night.

Wares and Bryan Hextal, Winnipeg boy, were brought up from Ramblers to take the places of Mac Colville and Alex. Shibicky, out of the game with influenza. Hextall earned an assist on the first goal Wares scored.

The game marked the return of Charlie Conacher, star Toronto right winger, to the game after an absence of more than two months. His broken right wrist seemed to be fully mended and he was given a good workout for his return to the game.

Penalty Proves Costly.

A penalty to Joe Jerwa in the second period of the American-Boston battle probably cost the New Yorkers the game. They took a lead in the first period through goals by Sweeney Schriner and Les Cunningham, but when Jerwa drew five minutes for hitting Bill Cowley with his stick they quickly lost it.

Jerwa drew a misconduct penalty as well as the major when he protested the first penalty. His stick opened a cut that required two stitches. While he was off Hooley Smith beat Alfie Moore, and 18 seconds later Red Beattie took a pass from Leroy Goldsworthy to even the score.

The American defence crumbled midway in the third and Dit Clapper and Charlie Sands ran in two goals in 31 seconds to put Boston away up. Cooney Weiland ended the scoring in the last minute of the game.

Youth and Experience On N.Y. Rangers Defence

"CHING" JOHNSON

JOE COOPER

Hockey-wise Ivan "Ching" Johnson, the veteran, and fiery Joe Cooper, the younger feature this defence duo which on occasion parades in front of the New York Rangers' goal. Cooper is one of the graduates of Lester Patrick's hockey school and a native of the Manitoba capital, but though the Manhattan Blueshirts, now battling for a second place berth in the Stanley Cup playdowns, have been fired with an influx of youth this year, they still call on old Ivan the Terrible to help with the bouncing. Canny Lester kept the hockey-worn defence ace to help coach his youngsters, and the idea has paid big dividends. In addition "Ching" is still able to turn in the odd bang-upgame. Cooper is rated one of the most colorful young defencemen in the game.

CANADIANS SWAMP FRANCE BY 13 TO 1 IN WORLD SERIES

England Beats Hungary 5-0—Both Win Six Straight In First Two Rounds

MEET FRIDAY NIGHT

LONDON, Feb. 24—(C.P.)—The big game of London's hockey season, the clash between Canada and England in the world's amateur hockey championship, to-day was scheduled for Friday night at Wembley Stadium.

Barring a startling upset in another third round match, that game will settle the title, being defended by Percy Nicklin's Canadian-bred English team.

With the four places in the final round settled after last night's games, the teams rest until the final begins to-morrow, with Canada facing Germany, and England meeting Switzerland. On Friday, in addition to the England-Canada scrap, Switzerland will play Germany and the tournament will wind up Saturday with England against Germany and Canada meeting Switzerland.

Canada and England went through the two first rounds with six straight victories each. The Empire teams were not called upon to meet each other during those preliminary rounds. In the final, the team scoring the most wins will take the title, with goal averages settling the issue in case of a tie.

Last night, Kimberley Dynamiters, representing Canada, swamped France, 13-1, while England defeated Hungary, 5-0. Germany obtained its place in the final by ousting Czechoslovakia, 2-1, in a bitter match that went 30 minutes overtime. Switzerland won from Poland, 1-0, in a drab game.

Moncton's Jimmy Foster scored his sixth straight shutout for England last night, while Ken Campbell of Kimberley was robbed of his fifth by a French goal in the last two minutes. Poland scored twice on him in the first round when Canada won 8-2.

Jack Forsey, a member of the Dynamiters last year but this season performing in the English National League, scored four goals for Kimberly to bring his total for the tournament to six. Two goals were scored by Gordon Wilson, George Goble, Fred Botterill and Ralph Redding. Bill Burnett netted the 13th.

Sport Spice

By EDDIE BRIETZ

NEW YORK, Feb. 24 (A.P.). — Eleanor Holm Jarrett may turn into the modern Pearl White....She's considering an offer to make one of those wild serial pictures....She figures she'll make over $50,000 in the next year....Pat Donohue, the man who says he "discovered" Bob Feller and wrote to the Cleveland Club about him, says he received only $200 for his trouble.

Larry MacPhail's rounding out six months of unbroken tough luck.... First, things went bad in Cincinnati just when he had the Reds at the door of the First Division.... After he got out and came to New York, his wife fell ill....And now he's in Michigan tending the banking business of his father, who also is dangerously ill....

Canny Branch Rickey picks the Cardinals to win the National League pennant....This is the first time he has been so bold since 1931. ....Some baseball observers believe the script for the Dizzy-Rickey act was written long ago....But then some observers also think the Gehrig-Ruppert fight's a gag....If it is, so's the bill of rights....Gent. out West writes in about a horse called Food for Nothing, which ran for seven years, and never won a race.

The St. Louis Cardinals turned down $100,000 for their office boy.. ..Yeah, he's Mickey Owen, the prize rookie catcher....Burt Shotten tagged him Mickey, because, like Mickey Cochrane, the kid has big ears

Funny how those Chicago promoters didn't even hear about the Schmeling-Braddock fight....Just shows nobody reads this stuff we write....Madison Square Garden threatens to sue if the Braddock-Schmeling championship bout is stopped....They figure they can collect damages for losing their percentage on what the bout would draw. "On that basis," cracks Braddock's manager, Joe Gould, "they oughta pay me 50 per cent. of what they'd lose if the bout went on, for stopping it."

INDIANS INCREASE LEAD OVER REDS

Springfield Jump Second Place Edge By Beating Falcons 3 To 2

SPRINGFIELD, Mass., Feb. 24 (A.P.). — Springfield Indians increased their lead over Providence Reds for second place in the eastern sector of the International-American Hockey League to six points by setting back Cleveland Falcons last night, 3 to 2.

Springfield — Goal, Grant; defence, Frew and McCully; centre, A. Jack; wings, Conn and Fillmore; subs., Wilson, Jerwa, Carrigan, Toupin, Saunders, Raymond, Smith, McBride.

Cleveland. — Goal, Wood; defence, Foster, Teasdale; centre, A. Cook; wings, Bartholome and Cunningham; subs., Hergerts, Hansen, T. Cook, Brenneman, Klein, Roche, and Bretto, Schultz.

Officials—Shay and Perkins.

First Period.

1—Cleveland, A. Cook (Cunningham) 3.04

2—Cleveland, Cunningham, (A. Cook) 11.40

3—Springfield, Jack 19.51

Penalties—Hergerts, Jack, Bretto, Brenneman.

Second Period.

Scoring—None.

Penalties—Teasdale, Brenneman, Smith.

Third Period.

4—Springfield, Jerwa (Toupin) 1.29

5—Springfield, Frew (Raymond) 11.55

Penalties — Hansen, Jerwa, A. Cook.

some nice saves, with Vitarelli, Brault and Berwick effective for the winners; and McDougall, Mortimer, Williams and Watson best for the other side. The teams:

Monarchs: Goal, Driscoll; defence, Viterelli and Todd; centre, Conroy; wings, Berwick and Brault; alternates, Dorris, MacInnes, Boyle, and Jordan.

All Saints: Goal, Jay; defence, Legon and Quirt; centre, McDougall; wings, Mortimer and Williams; alternates, Conlin, Watson, Clarke and Fowbotham.

Referee, Ernie Wolff.

Hockey Record

SCORES AND STANDING

NATIONAL LEAGUE.
Rangers 2, Toronto 1.
Boston 5, Americans 2.

AMERICAN ASSOCIATION.
Minneapolis 3, Kansas City 1.

ONTARIO HOCKEY ASSOCIATION.

Intermediate A.
xTrenton R.C.A.F. 6, Gananoque 4.
xFirst game.
xPoint Edward 8, Brantford 4.
xFirst game.

Intermediatae "B."
xActon 3, Guelph 0.
xActon wins group.
Belleville 11, Norwood 5.
xClinton 5, New Hamburg 1.
xClinton wins round, 9-4.
xGrimsby 5, Dunnville 5.
xFirst game.
oElora 5, Fergus 4.
ox-Twenty minutes overtime.
x-Elora wins round, 8 to 6.

Junior "A."
xSt. Michael's 4, Consols 3.
xFirst game.

Junior "B."
Georgetown 4, Waterloo 2.
Milverton 3, Listowel 2.
Aurora 7, East York 2.

N.O.H.A. SENIOR.
Lakeshore 3, Tekimas 2.
Falconbridge 3, Creighton 1.

PACIFIC COAST LEAGUE.
mVancouver 4, Spokane 2.

ALBERTA SENIOR.
oDrumheller 6, Calgary Rangers 5. (Drumheller wins round.)

SASKATCHEWAN SENIOR. Southern.
o-m-Yorkton 4, Weyburn 1. (First of play-off series).
m-Played Monday.
o-10 minutes overtime.

WORLD'S AMATEUR.
Canada 13, France 1.
England 5, Hungary 0.
Germany 2, Czechs 1.
Switzerland 1, Poland 0.

LOS ANGELES WINS THIRD CAGE TILT

Newly Crowned Basketball Champs Admit Fords "Fightingest Club We've Met"

WINDSOR, Ont., Feb. 24—(C.P.)—Firm in the admonition Windsor Fords were "the fightingest club we've ever met," Los Angeles Laemmle Stars, newly-crowned amateur basketball champions of the world, left Windsor to-day for Buffalo, N.Y., on a continuance of their cage tour. With them, the California Giants carried the mammoth Jacob France Trophy, symbolic of their triumph.

Stars earned the laurels, defeating Fords in two successive games of a best of three series over the week-end. Just to make it decisive, they whipped the Canadian champions again last night in a tame exhibition affair, 33-18. In all games the winners appeared to have plenty of power in reserve.

Throwing bullet-like passes over the heads of their smaller opponents, and showing clever plays executed with lightning-like precisions which usually wound up at the Ford basket, the Americans took the first game Saturday, 40-31, and the second Monday, 28-19. Crowds of 2,300 jammed every available inch of space for the first two matches, but only a sprinkling of fans turned out last night.

ST. PETER'S LOSE TO CANUCKS 4-2

Saints' Retain Slight Chance Of Making Junior City League Playoffs

Junior City Hockey League Standing:

Team	W.	L.	T.	Pts.
Canucks	3	0	2	8
All Saints	2	2	1	5
Monarchs	1	2	2	4
St. Peter's	1	3	1	3

St. Peter's suffered a serious reverse in their hopes for a play-off berth last night when they bowed to Canucks, 4-2, at the Brock St. rink. It was an exciting scrap between husky, well-matched squads and saw two fights break out in the final frame. The Canucks had an edge on speed and took a 3-1 lead in the first period with both teams scoring once in the second chukker. The Saints ganged up plenty in the second and third but could not pull up on even terms.

The speedy Canucks rammed home three in a hurry in the first, Connelly, Coursey and Fleming tallying. Curdin got the only one for the Students. In the second Thornton and Riel both counted. Both goalies had to kick out a bunch through the torrid third. With all the players on both teams battling hard, it would be unfair to name individual stars. The teams:

Canucks: Goal, McKinnon, defence, Giardino and Csumrick; centre, Gilbert; wings, Connelly and Coursey; alternates, Whaley, Ridley, Fleming, Collins and Riel.

St. Peter's: Goal, Shaughnessy; defence, Kelly and Prete; centre, Creighton; wings, Thornton and Sullivan; alternates, O'Leary, Heath, Hoy and Curtin.

Referee, Ernie Wolff.

Norwood High Wins Campbellford Game

(Examiner Correspondence.)

CAMPBELLFORD, Feb. 24. — The Norwood High School team won from the boys of the local institution by a score of 4-3 in an exhibition game played in Davidson's Arena on Tuesday. Although both teams displayed some fair hockey, the visitors were heavier and had an edge on the play for a good deal of the game. The score might easily have been doubled as players of both teams missed opportunities when the defence was left wide open with only the goaltender to beat. The game opened lively from the start with both teams giving everything they had, and the first frame closed with Godin and Basken of Norwood each getting a counter when the Campbellford defence was left unguarded while Roe scored the locals' only goal.

In the second the homesters gave the visitors a real run with close checking and combinations in which Farrell and Roe played a prominent part seeming to be all over the ice in pursuit of the puck despite heavy body checking by the visitors. The period ended with the score of 3-3, with credit for the scoring going to Lumsdin for Norwood and Roe and Farrell for the C.H.S.

Half-way through the third Puffer netted the winning goal for the visitors, who then settled down to defensive hockey which the local boys could not penetrate, and when the final bell was sounded Campbellford had lost the game.

Norwood — Goal, Lobb; defence, Moore, Richardson; forwards, Godin, Lumsden, Basken; subs., McCarthy, Lumsden, Clark, Puffer.

Campbellford — Goal, O'Sullivan; defence, Atkinson, P. O'Sullivan; forwards, Jarvis, Farrell, J. Kelly; subs., Roe, Phillips, Stephens, J. M. Kelly, Robertson.

Referee—D. Couch.

MONARCHS WIN 2-1 TO STAY IN RACE

Nudge Out Verdict In Hard Battle With All Saints' Of Junior City Loop

Monarchs kept in the race for a Junior City Hockey League playoff berth by nosing out a 2-1 decision over All Saints before a slim crowd at the Brock St. rink last night. They got a goal each in the second and third frames while the losers scored one in the first of a hotly-contested match. Play was fast and rather rough most of the way, culminating in a lively fist fight in the third which threatened to involve most of the players before peace was restored.

Watson tallied for All Saints on a neat try in the initial inning for the only score. The second period was practically over when the Monarchs evened the count after persistent ganging. Brault shoving in the disc. Midway through the third chapter, with each side short a player, Vitarelli went in fast from the side to sink the winning marker. All Saints pressed hard from then on and Monarchs had to play a defensive game to hold their slim lead. Both goalies made

AMUSEMENTS - THEATRES - DANCING

Wednesday's Radio

CHILDREN'S PROGRAMS.
5.00—Sunbrite Junior Nurse Corps—WABC
5.00—Kiddies' Club—KDKA.
5.00—Dick Tracy—WTIC.
5.15—Chandu's Corner—WABC.
5.15—Tom Mix Ranch Boys—WEAF
5.30—Jack Armstrong—WEAF.
5.15—Uncle Rum—CKCL.
5.30—Singing Lady—CRCT.
5.45—Little Orphan Annie—CFRB.
6.45—Renfrew of Mounted—WABC
DAILY NEWS BULLETINS.
1.00—News—CFRB, WEAF, WTIC, CKOC, CFCF
2.00—Through a Woman's Eyes—WA
6.15—Daily News Flashes—CRCT.
6.30—Jim Hunter, reporter—CFRB
6.45—Lowell Thomas—CRCT.
7.00—Mining Broadcaster—CFRB.
7.00—Horse Race Summary—CKTB
7.30—Al Leary's Sports—CKCL.
7.45—Horse Carter—CFRB.
DRAMATIC SKETCHES.
1.30—Words and Music—WEAF.
2.00—Modern Romances—WJZ.
2.45—Myrt and Marge—WABC.
3.00—Pepper Young's Family—WEAF
3.00—Molly of the Movies—WOR.
3.15—Ma Perkins—WEAF.
3.30—Vic and Sade—WEAF.
3.45—The O'Neills—WEAF.
4.45—The Guiding Light—WEAF.
5.45—Wilderness Road—WABC.
7.00—Amos 'n' Andy—WEAF.
7.00—Easy Aces, comedy—WJZ.
7.15—Uncle Ezra's Radio Station—WEAF
7.15—Popeye the Sailor—WABC.
7.15—Le Cure de Village—CKAC.
7.15—Real Life Drama—CFRB.
7.30—Lum and Abner—WJZ.
8.00—One Man's Family—WEAF.
8.00—Famous Actors' Guild—WJZ.
10.00—Gang Busters—WABC.
MUSICAL PRESENTATIONS.
1.00—Five Star Revue—WABC.
1.00—Music from Texas—WOR.
1.15—Art Gilee' Orch.—WABC.
1.30—Rex Battle's Ensemble—CKCL
1.45—Musicale—CFRB.
3.00—"Do You Want to Write?"—CRCT
3.15—Continental Varieties—CRCT
3.30—Melodic Moments—WABC.
3.45—Narcross Trio—CRCT.
4.00—Curtis Institute—CFRB.
4.30—Follow the Moon—WEAF.
5.15—Musicale—CFCF.
6.30—Overseas Program—CRCT.
7.00—Poetic Melodies—WABC.
7.30—The Texans—WTIC.
7.30—Gogo De Lys, songs—WABC.
8.00—Broadway Merry-Go-Round—WJZ
8.00—Blue Mountain Mill—CFRB.
8.00—Twilight Echoes—CKCL.
8.30—Burns and Allen—WABC.
8.30—Music for the Family—WOR.
8.30—Band Box Revue—CRCT.
9.00—Concert Hall of Air—CRCT.
9.00—Chesterfield Program—WABC
9.00—Town Hall To-night—WEAF.
9.30—Beauty Box Theatre—WABC.
9.30—Boots and Bachelors—WOR.
10.00—Musical Hit Parade—WEAF.
10.00—Chamber Music—CFCF.
GENERAL PROGRAMS.
1.00—Noon Day Tunes—CKCL.
2.00—Child Health Talk—CFCF.
2.30—Family Doctor—CFRB.
3.15—Old Dr. Jim—CFRB.
3.15—Manhattan Matinee—WJR.
6.00—The Friendly Corner—CRCO.
6.00—Uncle Don—WOR.
7.30—Broken Arc—CRCT.
DANCE ORCHESTRAS.
4.00—Henry Busse—WEAF.
4.30—Sammy Kaye's Orch.—CKLW.
6.30—George Hall's Orch.—WABC.
7.45—Jerry Cooper's Orch.—WEAF
7.45—Pinky Hunter's Orch.—WTAM.
8.15—Count Basie's Orch.—WOR.
8.30—Wayne King—WEAF.
9.00—Horace Lapp's Orch.—CFRB.
10.30—Meredith Willson's Orch.—WEAF.
10.30—Dude Ranch Music—CKCL.
11.00—Benny Goodman's Or.—WABC
11.00—Mart Kenny's Orch.—CRCT.
11.00—Bert Block's Orch.—WJZ.

Thursday's Radio

CHILDREN'S PROGRAMS.
4.45—The Guiding Light—WEAF.
5.00—Birthday Carnival—CKOC.
5.15—Tom Mix Ranch Boys—WEAF
5.15—Johnson Family—CKLW.
5.30—Singing Lady—CRCT.
5.30—Jack Armstrong, sketch—WEAF
5.30—Inspector White of Scotland Yard—WOR.
5.45—Little Orphan Annie—WEAF.
6.15—Animal Closeups—WJZ.
DAILY NEWS—SPORTS.
1.00—News—WEAF, WTIC, CFRB.
2.30—Horse Races—CKTB.
5.45—Canadian Press News—CRCT.
6.30—Jim Hunter, reporter—CFRB.
6.45—Lowell Thomas, commentator—CRCT
7.00—Mining Broadcaster—CFRB.
7.15—Horse Race Summary—CKTB
7.30—Al. Leary, sports—CKCL.
11.00—Late News Flashes—CFRB.
DRAMATIC SKETCHES.
1.15—Dan Harding's Wife—WEAF.
1.45—Real Life Stories—WABC.
2.00—Growing Up, sketch—CFRB.
2.45—Myrt and Marge—WABC.
2.45—Way Down East—WOR.
3.00—Pepper Young's Family—WEAF
3.00—Molly of the Movies—WOR.
3.15—Ma Perkins—WEAF.
3.30—Vic and Sade—WEAF.
3.45—The O'Neills—WEAF.
4.45—Young Hickory—CRCT.
5.00—While the City Sleeps—WEAF
5.45—Wilderness Road—WABC.
6.45—Renfrew of Mounted—WABC
6.45—Billy and Betty—WEAF.
7.00—Amos 'n' Andy—WEAF.
7.00—Easy Aces, comedy—WJZ.
7.15—Ma and Pa—WABC.
7.30—Lum and Abner—WJZ.
MUSICAL PRESENTATIONS.
1.00—Jack Berch, songs—WABC.
1.15—Radio Parade—CKCL.
1.15—Piano Duo—WABC.
1.45—Strollers' Matinee—KDKA.
1.45—Words and Music—CFCF.
2.45—Gary Shelton, pianist—CRCT.
3.00—Thursday Matinee—WABC.
3.00—Musical Program—CRCT.
4.00—Hessberger's Orch.—CFCF.
4.00—Fashion Show—CFCF.
4.00—Music for You—WOR.
4.00—Light Opera—WJZ.
4.30—Follow the Moon—WEAF
4.30—U S. Army Band—WABC
5.00—Wellesley Coll. Choir—WJZ.
5.15—Musicolor—CKCL.
5.30—To be announced—WABC.
6.00—Musicale—CFRB.
6.00—Patti Chapin, songs—WABC.
6.00—Dinner Hour Music—CRCT.
6.30—Overseas Program—CRCT.
7.00—Presenting—CRCT.
7.00—Melodic Moments—WABC
7.45—Campbell's Royalists—CRCT.
7.45—Pleasant Valley Frolics—WLW
8.00—Vallee's Variety Hour—WEAF
8.00—Kate Smith's Bandwagon—WABC
8.00—Mountaineers—CFRB.
8.00—Echoes of the Masters—CRCT
9.00—Show Boat, Lanny Ross—WEAF
9.00—Major Bowes' Amateurs—WABC, CFRB

Wave Lengths

Station.	Meters	Kilocycles
CFCF, Montreal	500	600
CFCB, North Bay	822	930
CFCO, Chatham	500	600
CRCO, Ottawa	...	680
CKLW, Windsor-Lond.	557	1030
CKPC, Brantford	322	930
CKOC, Hamilton	268	1120
CKCO, Ottawa	...	1010
CFRB, Toronto	435	690
CFRC, Kingston	...	915
WGR, Buffalo	545	550
CKCR, Waterloo	198.6	1510
CKAC, Montreal	411	730
WBEN, Buffalo	333	900
CHML, Hamilton	297	1010
CRCT, Toronto	357.1	840
WBBM, Chicago	389	770
CKCL, Toronto	517	580
WEAF, New York	354	660
WENR, Chicago	354	870
CKTB, St. Catharines	349.9	1200
KDKA, Pittsburg	306	930
KMOX, St. Louis	275	1090
KYW, Chicago	394	1020
WABC, New York	349	860
WGY, Schenectady	379	790
WJR, Detroit	400	750
WLW, Cincinnati	428	700

9.00—This Is Paris—CRCT.
9.30—Night Shift—CRCT.
10.00—Kraft Music Hall, Bing Crosby and Bob Burns—CRCT.
10.00—By the Sea—CBC, CRCO.
GENERAL PROGRAMS.
1.30—Musical—CFRB.
1.15—Ad. Club Lunch—WOR.
1.30—Rex Battle's—Orch.—CRCT.
1.45—Home Beautiful—CFRB.
2.00—The Women's Hour—WOR.
2.30—Claudine McDonald Speaks—WEAF.
2.45—Personal Column of the Air—WEAF.
6.30—Three X Sisters—WEAF.
7.15—Vocal Varieties—WEAF.
7.30—Guess What; Little Known Facts—CRCT.
7.30—The Town Crier—WABC.
10.00—True Adventures with Floyd Gibbon—WJZ.
DANCE ORCHESTRAS.
5.45—To be announced—WOR.
7.45—Bert Hirsch's Orch.—WEAF.
8.00—Dance Parade—CBC, CRCT.
8.30—Guy Lombardo—CRCT.
9.30—Mel Hammill's Orch.—CKCL.
10.15—Dick Jurgen's Orch.—WGN.
10.30—Red Nichols' Orch.—WOR.
11.00—Abe Lyman's Orch.—WABC
10.30—Ozzie Williams' Orch.—CRCO.
11.30—George Olsen—CFRB.

Regent ENTERTAINMENT

Last Time Tonight
2.30, 7.00 and 8.30
"BULLDOG DRUMMOND ESCAPES"
and
"LARCENY ON THE AIR"

THURSDAY AND FRIDAY

Short Subjects: Comedy, News, Cartoon CLYDE McCOY AND BAND

COMING THREE DAYS—MARCH 1, 2 AND 3
"THREE MEN ON A HORSE"

TONIGHT ONLY
CAPITOL
PHONE 1720
7.00 and 9.00
ALL IN COLOR
Marlene Dietrich and Charles Boyer in
"THE GARDEN OF ALLAH"
ALL IN COLOR

THURSDAY-FRIDAY-SATURDAY

Free Admission
WEDNESDAY NITE
Dancing, 4 for 25c
PERCE ATKINSON'S MUSIC
Every Wed., Fri. and Sat.
Melody Manor

AN ENJOYABLE EVENING MAY BE SPENT BY ALL

Bring your family or friends and roll two or three games. You are bound to enjoy yourself in our sporting and healthful surroundings.

BOWL FOR HEALTH

DUFFUS RECREATION ACADEMY

Duffus Building 16 Alleys Telephone 840

BARGAIN FARES
FEBRUARY 26-27
—TO—
Detroit OR WINDSOR $6.05
Chicago $9.00
GOING—First train from Toronto 8.30 a.m., Feb. 26.
RETURNING—Leave Detroit up to 2.55 a.m., March 1.
Leave Chicago up to 11.59 p.m., March 2.
At intermediate stations, tickets good on trains scheduled to stop.
J. SKINNER, 343 George Street — Phone 18 and 177
CANADIAN PACIFIC

NOW IS THE TIME TO MODERNIZE and REPAIR --- 3 YEARS TO PAY

Births Marriages In Memoriam Card of Thanks Deaths

DIED

SHEARER, Frederick Nible. — On February 24, 1937 (suddenly) at his residence 312 Monaghan road, Frederick Nible Shearer, the beloved husband of Florence May Dale and father of Gordon Shearer. Funeral on Saturday at 2 p.m. from the residence, with the Rev. Dr. C. V. McLean officiating. Interment at Little Lake Cemetery.

CARD OF THANKS

The family of the late Mary Ellen Healey wish to express their deep appreciation and thanks to Rev. Edward Welsh and Miss Mary Quinlan; also to their many kind friends and neighbors for their untiring services and sympathy extended them, as well as the many spiritual tokens received during the illness and subsequent death of their mother.

John E. Devlin and family, Albert street, wish to extend their most sincere thanks to Rev. Father Maloney, attending doctor, those who sent Mass cards or flowers, all who called or in any way helped them during their recent sad bereavement.

1 FLORISTS 1

THE PETERBOROUGH FLORAL CO. Flowers Delicately Arranged For All Occasions. 436 Water. 'Phone 1395. Nights 1688.

TURNBULL'S FLOWER SHOP WEDDING BOUQUETS FLORAL DESIGNS. WREATHS. 'PHONE 206 441½ GEORGE ST.

COMING —EVENTS—

First Insertion, 20 words or less, minimum charge 50c. Subsequent consecutive insertions 40c per insertion. All over 20 words, 2c per extra word per insertion.

PROGRESSIVE EUCHRE, in the W.O.W. Hall, 384½ George street, Wednesday, February 24. Fourteen good prizes. Come and bring a friend. Game starts at 8.30 sharp.

BRITISH-ISRAEL. — Lecture by Mrs. G. E. Aitree Coley of Vancouver, on "The Coming Golden Age"; the Legion Hall, Friday, February 26, at 8 p.m. This gifted authress has a real message for all. Bring your friends. Silver collection.

57TH REGIMENT CHAPTER, I.O.D.E.—Annual Meeting Thursday afternoon in Armouries. Full attendance requested.

U.F.O. INVITATION DANCE will will be held in Legion Hall on Wednesday evening, March 3; Moncrief's Orchestra. Admission, Gents, 50c; Ladies, 35c; tax included.

ILLUSTRATED LECTURE. "The Holy City," Rev. R. B. McElheran, All Saints' Parish Hall, February 26, 1937, 8 p.m. Women's Guild. Admission 25c.

FOR SALE

4 Miscellaneous 4

QUANTITY OF GOOD ONTARIO Seed Oats, for Sale, testing over 40 lbs., 85 Cents per Bushel. Also good Seed Barley. W. J. Charlton Lakefield, Ont.

1 BATTERY RADIO, CABINET, $19.50 1 7-Tube Electrict Radio ..... $ 9.95 Guaranteed. Terms: $1.00 Week. 'Phone 2123. Johnston's. Open Even'gs

WASHDAY WONDER SOAP WILL DO it Better, Faster, and Cleaner on Clothes, Washing Woodwork, and Floor Cleaning. 10c a Package. Ask your Grocer.

BABY CHICKS
ORDER YOURS NOW.
SATISFACTION GUARANTEED.
ERNEST C. BRAUND
'PHONE 3240.

BARGAIN CLEARING SALE DRY Goods. Store to Rent, 443 Albert Street. R. C. Braund.

1937 STYLE USED PERSIAN LAMB Coat. 'Phone 596.

HEINTZMAN VICTROLA. MAHOgany finish, beauty; cheap. 376½ Water.

ONE GOOD BRONZE GOBBLER. 'Phone 2 ring 2-1, Douro.

THREE BOYS' SUIT COATS, TWO Overcoats. 261 Perry.

ORDERS TAKEN FOR QUILTING 'Phone 2555.

STEEL BED AND SPRINGS, GOOD condition. Apply 409 Wolfe.

HOT-CROSS BUNS — WEDNESDAY Feature. Our Buns are made with Fresh Cut Peel, Fresh Eggs, and Luscious Seedless Ralstns — Dozen 25c. Jean Ruth Shoppe.

KITCHEN CABINET. APPLY 267 Lake Street.

ELECTRIC WASHER AND DINING-Room Suite. 188 Lake.

PIANO, MAHOGANY, APARTMENT size, good condition. 'Phone 2284.

TEN-TUBE ZINATH RADIO. APPLY 190 Charlotte Street, Apartment M

BABY CARRIAGE HOSPITAL—CARriages and Go-Carts from $2.50 up 'Phone 1714.

CLEARANCE
of Trade-In Furniture and Stoves.
Ask For What You Want At
CHERNEY BROS.
178 Hunter Street.

BABY'S CRIB, COMMODE CHAIR, and White Coat, cheap. 1897J.

SEVEN-TUBE CABINET RADIO, good condition, $14.50. 'Phone 2284.

BABY'S CREAM COMMODE CHAIR, Folding Go-Cart. 'Phone 3386.

GIRL'S HOCKEY BOOTS AND Skates, size 1, in good condition. Apply 371 Park Street North.

BICYCLE, IN GOOD CONDITION. Apply 101 Rubidge.

QUEBEC COOK STOVE. 421 WATER Street.

PORTABLE PHONOGRAPH, GOOD as new, $5.00. Apply 366 Water Street, Apartment 2.

DEVONSHIRE HEINTZMAN PIANO, small size, cheap for cash. 313 Elias Avenue.

FOR SALE

4 Miscellaneous 4

USED RADIO SPECIALS

1—1936 Rogers-Majestic Mantel $25.00.

1—DeForest-Crosley 7-Tube Mantel $15.00.

1—King, 7-Tube Mantel $15.00.

1—Lyric 9-Tube Cabinet, New Machine Guarantee $35.00.

1—Westinghouse, 5-Tube Cabinet New Machine Guarantee $35.00.

1—Freed Eisman 8-Tube Cabinet $25.00.

All Used Radios Thoroughly Serviced.

TERMS:
$1.00 Down — $1.00 Weekly.

See Our Display Of
NEW 1937 PHILCOS
Your Old Radio Taken In On New Machines For As Low As $5.00 Monthly.

CONNOR WASHERS
1—CONNOR WASHER, 1933
Used As Demonstrator For Short Time. Can Be Purchased At Big Reduction.

FRIGIDAIRES
1—5½ Cu. Ft. FRIGIDAIRE
Slightly Scratched In Shipment. May Be Bought At Big Reduction.

TERMS:
As Low As $5 Down and $6 a Month.

SEVERAL ICE BOXES AT A BARGAIN

McBRIDE & FRANKS
431 GEORGE
T. J. CAVANAGH, DIST. REP.
TEL. 1564.

ORGAN, WALNUT CASE, $10.00. SIDE Entrance, Greene Building, Charlotte Street.

600 FEET WALBOARD SHEETING, new condition, Bargain. 329J.

TWO SETS OF TEAM HARNESS. 'Phone 2278J.

6 Fuel 6

4' BODY MAPLE, DRY, $7.00 PER Cord, Delivered. Apply D. Brown, Apsley, 'Phone 800.

SPECIAL — DRY HARDWOOD SLABS $3.50 HALF-CORD. 'Phone 978.

DRY MIXED 50% HARDWOOD, $1.50 Quarter-Cord. 'Phone 978.

NOTICE— BEST MIXED WOOD, $3.00 Half-Cord. Albion. 'Phone 58.

FUEL
MAY SOUND LIKE HEAT
But It Don't Follow It Does the Trick
OURS DOES, WHETHER IT BE COAL, WOOD, OR COKE.
NONE BETTER.
SANITARY ICE
'PHONE - 3700

WOOD
½ CORD NO. 1 HARDWOOD .. $4.00
½ CORD NO. 2 HARDWOOD .. $3.50
Cutting and Splitting Extra.
J. E. A. FITZGERALD
253 Hunter Street Tel. 111

SLABS
½-CORD - $2.50
SCOTT COAL AND LUMBER
TEL. 1234.

GOOD DRY MIXED WOOD, $3.50 per Half-Cord, cut 12". H. Bl. McGinness. 'Phone 2916.

FOR SALE

6 Fuel 6

Dry Mixed Hardwood.. $3.75 ½-Cord
Hardwood Slabs $4.00
Furnace Wood $3.50
Mixed Slabs and Mixed Soft-wood $2.50
BAKER'S WOOD YARD
Phone 676 165 Dublin Street

2260 AND 1026
ARE OUR Telephone Numbers, and we handle only the BEST GRADES of
COAL, COKE, AND WOOD.
THOMPSON'S
RINK ST EDINBURGH ST.

7 Live Stock and Poultry 7

FOR SALE — AYRSHIRE COW, DUE to freshen soon. 'Phone 2278J.

THREE HEAVY BAY HORSES; TWO Sets Double Whiffletrees, Neck Yoke. 2643.

PURE-BRED BULL, RED DURHAM, 2 years old. Write Box 241, Examiner.

FOR SALE — SPECIAL GRADED Hatching Eggs, from pen of blood-tested White Leghorns; fed and bred for highest production. 'Phone 996 ring 24.

BABY CHICKS, STARTED CHICKS, Pullets, Government Breeding Station. Barred Rocks, White Leghorns, heavy laying strain. Save money by getting our prices before ordering. H. C. Howson, Sunny-Slopes Farm, Bailieboro.

8 Real Estate 8

FOR SALE — 125-ACRE FARM, $1,000.00. J. O. deLaplante, 391 Water Street.

HOUSE, WITH 15 ACRES, 70 ACRES of Pasture. 1936J.

FARM FOR SALE — APPROXImately 120 Acres, 10 Acres of Bush, 110 Workable, 2 wells and running creek in Pasture. Modern Stucco-finished House, barn and cement stables, known as the Albert Baker Farm, 6 miles from Warkworth and 4 miles from Roseneath, subject to present tenancy. Apply to G. N. Gordon, or to Mrs. Redmond Walsh, R.R. No. 3, Hastings.

FOR SALE— COUNTRY HOME, WITH Six Acres of Land; all conveniences, including town water supply; Square Plan Brick House, Nine Rooms; garage, henhouse for 100 birds; low taxes. Just outside Town of Port Hope. Full particulars, write Mrs. Turck, Port Hope Ont.

FOR SALE— 50-ACRE FARM, STOCK and Implements, 3½ miles East of Omemee, 9 miles from Peterborough, on Highway 7. Reason for selling, advanced years and poor health. William R. Kerr, R.R. 1, Omemee.

10 Used Cars 10

FIVE-PASSENGER SEDAN, CHEAP for quick Sale. Apply 109 Romaine.

LOOK! LOOK! 1936 PONTIAC SEdan, Radio and Heater, for Quick Sale. 'Phone 2815M.

CHEAP — 1929 AND 1930 CHEVROlet Coach, 1925 Ford with Markers; also Side Curtains. Apply 319 McDonnel.

TO RENT

11X Apartments for Rent 11X

APARTMENT TO RENT, CONVENIences; also Light Housekeeping Rooms. 'Phone 3571F.

TWO-FOUR ROOMED HEATED Apartments, Lower Floor, Furnished, Unfurnished; reasonable. 709 Water.

12 Room. 12

LARGE UNFURNISHED ROOM. Apply 68 Murray Street.

BRIGHT, WARM BED-SITTING-Room, Kitchenette, central; reasonable. 642 George.

TWO LARGE FRONT BEDROOMS, suitable for Business Men; all conveniences. 360 Stewart.

ONE FURNISHED LIGHT HOUSEkeeping Room. 'Phone 2541F.

LIGHT HOUSEKEEPING ROOMS, Studio Couch. 689 Water.

TWO SMALL UNFURNISHED ROOMS, conveniences; central. 'Phone 2667F.

WANTED

15 Miscellaneous 15

LIVE FOWL—PAY HIGHEST PRICES. 'Phone 3475W. Gishman.

TWO UNFURNISHED ROOMS, LIGHT Housekeeping, near George and Park Hill. Write Box 238, Examiner.

NOW TRY PUZZLE WORD CONTEST NO. 22

TWENTY-FIVE DOLLARS in Cash Prizes will be paid by The Examiner for solutions to this puzzle. There is no entry fee, but only Examiner Classified Ad buyers may enter. Contract Advertisers are excepted.
Two entries are allowed for each 25c spent in the purchase of Examiner Classified Want-Ads. The coupons are good for THE CONTEST OF THAT WEEK OR THE FOLLOWING WEEK ONLY, as selected by the purchaser.
Entry slip MUST be attached to each entry made. Slips secured upon payment of Want-Ad accounts. Full details, rules and word clues are on another page of to-day's Examiner. Solutions MUST reach Puzzleword Contest at The Examiner NOT LATER than 4 p.m., Saturday, February 27. Results announced as soon as ascertained.

ACROSS
1. Steamship
3. Boy's name
7. Outburst
9. Piebald cayuse
11. Lawful
13. Smooths
14. Cupid's missile
16. Period of time
17. Cockney's off
18. Lamb's mamma
20. Title of respect
22. This only
24. Every window has one
26. Tidy
28. Farmer's spring job
31. What's left
34. Thirst quencher
35. Exclamation
36. Hams hold this up
37. Grain bundle.
39. Strike
41. Virginia
42. Trim
44. A window has this, too
46. Often served at 4 o'clock
48. Single
49. We give this to rumors
50. Ducks have done this
51. Poor relations.

DOWN
1. Nails
2. Same as 20 across
4. A doctor sometimes does this to patients
5. A tree
6. Back
7. Criminal's weapon
8. Bad temper
10. Projections
12. Metric measurement unit
15. This is hard to hold
17. Miners strive for it
19. Conscious
21. Image
23. Incise
25. This gives backbone to fighters
27. He pits his guile against the wild
29. Past tense of "to be"
30. Born in French
31. Hard-baked eatable
32. Gave some to others
33. Highest part
38. Lacking in color
40. Darned by housewives
43. Pea container
44. Did lead
45. Good for cooking
47. Notice.

CUT HERE

$25 in Prizes!
First . . $10
Second . $5
Third . . $3
Fourth . $2
And Five Prizes of $1 Each

(Copyright)

Additional Blanks May Be Secured From Classified Ad Dept.

I have read the rules and agree to abide by the decision of the judges.

NAME .....

ADDRESS .....

WANTED

Miscellaneous—Continued

LIVE POULTRY, HIGHEST PRICES Florence. 1728J.

SCRAP— PAPER— METALS— IRON and Steel—Rags, etc. Peterborough Metal and Waste 'Phone 697.

LIVE POULTRY. M. KATZ. 'PHONE 694W.

GOOD WINTER COAT, SIZE 40-42, Fur-trimmed. Write Box 224, Examiner.

USED MUSKRAT TRAPS. 'PHONE 565J.

THREE UNFURNISHED ROOMS, Heated, South of Charlotte. 619M

FURNISHED AND HEATED BED-Sitting-Room, with Kitchenette, central. Write Box 220, Examiner.

GOOD BLOW TORCH, QUART SIZE. 'Phone 2851J, Evenings.

18 Help Wanted. Female 18

WOMAN FOR HOUSEWORK. 'PHONE 296W.

MAID TO ASSIST WITH GENERAL Housework. Apply 86 London Street.

SALESLADY WANTED FOR LADIES' Ready-to-Wear Garments. Apply at once to Chesler's Store.

MAID FOR GENERAL HOUSEWORK, fond of children, good Cook. Write Box 234, Examiner.

YOUNG WOMAN FOR HOUSEWORK and Nursemaid for five-months-old Child; must be experienced, efficient, a capable Cook, and able to leave City over week-ends. Telephone 2444 for interview.

19 Help Wanted (Male) 19

EXPERIENCED FARM HAND. WRITE Box 242, Examiner.

YOUNG WINDOW DRESSER AND Salesman Wanted. Expenses and commission paid. Must be energetic and well spoken for Peterborough and Lindsay Districts. Apply Mr. Bortelli, c/o Y.M.C.A., at 9 o'clock This Evening.

Male Instruction.

MEN WANTED
For Engineering Training In TELEVISION, RADIO, SOUND PICTURES.
MOST UNUSUAL OPPORTUNITY for Men selected now. Training sponsored by H. A. De Vry, who is also leading Manufacturer of Sound Equipment. Training material prepared under supervision of Dr. Lee DeForest, "Father of Radio and Sound." Advanced students and graduates aided to preferred positions with leading concerns, or in opening own business. This offer is thoroughly genuine. Only qualified men will be accepted. For details, write giving age, 'phone, occupation, DeForest's, Box 231, Examiner.

WANTED

20 Employment Wanted 20

WOMAN WANTS WORK BY DAY. Write Box 223, Examiner.

CANADIAN LEGION HAVE LISTS OF Competent Returned Men to fill Temporary or Permanent Positions. Give the ex-Soldiers a chance to work for you. 'Phone 141.

FULLY EXPERIENCED FARMER DEsires Position, understands every branch of Farming and Gardening, care of Stock of all kinds, good milker, non-smoker; best recommendations. Write Box 232, Examiner.

CAPABLE GIRL DESIRES HOUSEwork by Week or Day. 'Phone 1297F.

21 Boarders Wanted 21

ROOM AND BOARD, REASONABLE. 'Phone 2365J.

WARM, FURNISHED ROOM AND Board, private family. 'Phone 3267W.

ROOM AND BOARD, ALL CONVENIences; central. 'Phone 3153J.

TWO GENTLEMEN BOARDERS — at 417 Stewart.

MEN BOARDERS. APPLY 190 CHARlotte Street, Charibond, Apartment M.

BOARDERS WANTED, $6.00 PER week, home privileges. Apply 701 George.

ROOM AND BOARD, IN PRIVATE family, Charlotte Street. 'Phone 2162F.

ROOM AND BOARD, PRIVATE FAMily, central, Business Man. 'Phone 893F.

BOARDERS WANTED, COMFORTable home, East City. Mrs. Floyd Curtis, 'Phone 1768F.

Hundreds of Opportunities Await Your Choice In the EXAMINER Want Ads TODAY and Every Day!

WHO CAN DO IT

$2,000.00 TO LOAN
3 YEARS TO PAY.
This Is All You Have To Do:

First
Check over your home from the viewpoint of a prospective buyer or tenant—What does it need to make it modern and more comfortable?

Second
Consult one of the contractors or supply houses listed in this column for an estimate of the cost. (There is no charge or obligation for this service.)

Tnird
Take your estimate to your bank for a low cost Modernization Loan repayable over 12 months or up to three years. Loans may be secured up to $2,000.00.

22A Building Supplies 22A

USE THE DOMINION LOAN PLAN TO PURCHASE QUALITY BUILDING MATERIALS SCOTT COAL AND LUMBER TEL. - 1234

LIST WANTED OF REPAIRS AND IMPROVEMENTS That Can Be Made Under The HOME IMPROVEMENT PLAN See Page 7 For Particulars of $5 Prize.

HALLIDAY'S FOR BARGAINS IN Hardwood Flooring, Doors, Windows, Lumber of all descriptions. Let us estimate your Alteration Work. Call us Now before the expected Advance in Prices. Local Sales Representative, 1086. Wm. J. Bull, 539 Downie.

YOUR FREE COPY
Of The "101" Book of Home Improvements Gladly Mailed Upon Request.
THE PETERBORFOUGH LUMBER CO. LTD.
163 Hunter St. W. Tel. 3160

WHO CAN DO IT

22c Electrical 22c

COMPLETE ELECTRICAL SERVICE
Electrical Fixtures
And Wiring Devices
GRANT & LOUCKS
418 George Street Tel. 798
'PHONE 1408 — W. GORDON HALL — Electric Wiring. Floor Plugs Installed. Agent G.E. Hotpoint Ranges, etc.

22D Painters and Decorators 22D

J. H. VANCE
PAINTING AND DECORATING
773 AYLMER STREET

PAINTING, PAPERHANGING, AND Graining—You have tried others; Now Try Us. Workmanship guaranteed. H. Kellar, Decorator. 'Phone 2581, for Free Estimates.

22E Plumbing and Heating 22E

HALLIDAY'S COMPLETE BATHROOM with all Fittings at $60.00 is remarkable value. Price may advance shortly. Call us. We install Plumbing and Furnaces on easy terms if desired. Also Plumbing Repairs at lowest prices. 'Phone 1086. Local Sales Representative, Wm. J. Bull, 539 Downie.

22E Plumbing and Heating 22E

ADAMSON & DOBBIN
PLUMBING, HEATING, AND SHEET METAL WORK
175 SIMCOE ST. 'PHONE 460

FOR EXPERT PLUMBING AND HEATING REPAIRS & CONTRACTS See J. L. P. SMITH 372 Water Street

22F Miscellaneous 22F

EXPERT FLOOR POLISHER. 'PHONE 1714.

ICE DRAWING — NOW IS YOUR OPportunity to fill your Ice House. H. Hamlin. 'Phone 2643.

D. HARDIE & SON
TENTS, AWNINGS, AUTO TOPS.
EVERYTHING IN CANVAS.
499 PATTERSON ST 'PHONE 3348

KEYS DUPLICATED — BADMINTON Restringing — Safe Combinations John Buck, Charlotte Street.

23 Auto Repairs and Accessories 23

COAL OIL, 13c. DISTILLATE, 12c. Vulcanizing, Car Repairs. Guaranteed Service. Dawson's Service Station. 'Phone 1523

DUNFORD'S GARAGE.
BODY AND FENDER — REPAIR BATTERIES, TIRES AND ANTI-FREEZE.
423 WATER STREET 'PHONE 2795

24 Cleaners and Dyers 24

TRY DEPENDABLE CLEANERS Cash and Carry. Dresses 75c, Coats 75c. Cleaned and Pressed. 217 Hunter Street.

CRAIG'S
CLEANING, PRESSING, ALTERATIONS
HATS, COATS, SUITS, FUR COATS CALLED FOR AND DELIVERED
173 SIMCOE - 'PHONE 75

28 Moving and Storage 28

BRADLEY'S CARTAGE, 'PHONE 2227 All Goods Insured while in Transit P.C.V. license. 302 Aylmer Street.

SHORT DISTANCES OR ANYWHERE in Canada or United States Covered. Padded Vans. Experienced Courteous Man. Apply, full particulars, M. Rawlinson Limited, 610 Yonge Street, Toronto.

31 Photographers 31

PORTRAIT AND COMMERCIAL PHOTOGRAPHS. PICTURE FRAMES REASONABLE PRICES.
FRED CRIPPS' STUDIO
NEXT GRAND OPERA. TEL. 3271

34 Radio Service 34

RADIO SERVICE.
HAVE YOUR RADIO REPAIRED EXPERTLY AND PROMPTLY.
McCANNAN RADIO-ELECTRICAL SUPPLIES STORE
140 SIMCOE STREET TEL. 4

WHY WAIT
'PHONE 1524
FOR PROMPT, RELIABLE SERVICE
BROWN'S RALIO SERVICE
547 GEORGE ST. OPEN EVENINGS

36 Hairdressers 36

OLIVE NORTHEY, EXPERT HAIRdressing. 144 Hunter.

If the proverbial needle in a haystack is ever found it will be through a Classified Ad in The Examiner.

37 LOST 37

ROUND PUP, BLACK, WHITE AND Tan. Name "Chubby." 'Phone 351. Reward. Windsor Hotel.

STRAY WHITE CAT, BLACK EARS, black spot on back and tail. Anyone knowing whereabouts, please return 202 Dublin. Reward.

WHITE COLLIE PUP, BROWN MARKings. 'Phone 2264.

WHITE GOLD-RIMMED GLASSES, in Black Case between Quaker and 342 Aylmer. Reward. Finder please return to 342 Aylmer. 'Phone 877M.

HUBCAP OFF OLDSMOBILE, FINDER please call 2274.

39 PERSONALS 39

TWO-WAY ACTION ON THE KIDneys, antiseptic and invigorating. Rumacorn attacks the cause of Rheumatism, Sciatica, Lumbago. McDermid & Jury and Lynch's Drug Store.

MEN! GET VIGOR AT ONCE! NEW Ostrex Tonic Tablets contain raw oyster invigorators and other stimulants. One dose peps up organs, glands. If not delighted, maker refunds few cents paid. Call, write McDermid & Jury Drug Store.

40 TAXI 40

ELITE TAXI (W. H. Miller). Telephone 182

CAPITOL TAXI
OUR SERVICE IS BEST
OPP. CAPITOL THEATRE TEL. 105

HARRY FINNIE TAXI
'PHONE 271.
COURTEOUS, PROMPT SERVICE.

PROFESSIONAL

41 Accountant 41

EDWARD HUMPAGE—Chartered Accountant. Auditor. 344 Water Street.

43 Insurance 43

HILL, WEDDELL & HILLS
Insurance In All Its Branches.
Lowest Rates with Adequate Security
Also Government Bonds.
Enquiries Invited.
Established 1883. 'Phone 14

44 Lawyers 44

HON. G. N. GORDON, K.C. — Law Offices, 395-397 George Street. Appointments by Telephone — 3300 and 3301.

EMMETT F. SHEEHY—Canada Bonded Attorney. Loans. 397 George St.

BERNARD E. PARK, B.A. — Barrister, Solicitor, Notary Public. Money to Loan. 387A George Street. 'Phone 602.

JACOB LOW — Barrister, Solicitor, Notary Public. Money to Loan on First Mortgages. 219 Hunter Street West, Peterborough, Ont. 'Phone 2244. Nights and Holidays 1027.

PECK, KERR & McELDERRY — Barristers and Solicitors, 415 Water Street, Peterborough. Telephone 1950 E. A. Peck, K.C. F. D. Kerr K.C. V. J. McElderry K.C.

ALEXANDER L. ELLIOTT—Barrister, Solicitor, Notary. Money to Loan, Kresge Building, 355 George Street, Peterborough. Telephone: Office 8. Residence 31.

47 Optometrists 47

CONSULT A. A. FOWLER, Phm B., Optometrist, about your Eyes. Glasses Fitted. Watch Repairs. 'Phone 636.

M. J. ROCHE, R.O.
OPTOMETRIST
188 Charlotte Street. Tel. 422

46 Nursing 46

UNDER-GRADUATE NURSE DESIRES Nursing; reasonable. Telephone 884J.

MONEY TO LOAN

MORTGAGE LOANS, 5½%, APPLY to Miss Armstrong, c/o G. N. Gordon.

AUTO LOANS AND REFINANCING
OBTAINABLE in 2 hours under our new simplified plan on signature of car owner. We provide the best service you can get anywhere and use Canadian money that circulates entirely in Canada. 25,000 satisfied customers; 8 years in one location. Deal with the leader.
CAMPBELL
AUTO FINANCE CO. LTD.
Local Representatives:
DIXON & HURLEY
391 Water Street - 'Phone 406J

49 NOTICES 49

MUSIC SUPLIED FOR HOUSE PARties. Opply 540 Donegal Street.

CLASSIFIED ADVERTISING BRINGS RESULTS.

The Examiner Classified Advertising Index.

Accountants	41
Auction Sales	50
Auto Repairs and Accessories	23
Boarders Wanted	21
Building Supplies	22A
Business Opportunities	9
Cleaners and Dyers	24
Contractors and Builders	22B
Collections	24X
Dental	42
Electrical	22C
Employment Wanted	20
Florists	1
For Sale (Miscellaneous)	4
Found	38
Fuel for Sale	6
Funeral Directors	2
Hairdressers	36
Help Wanted (Male or Female)	17
Help Wanted (Female)	18
Help Wanted (Male)	19
Insurance	43
Jewellery Repairs	27
Lawyers	44
Legal Notices	51
Live Stock for Sale	7
Lost	37
Medical	45
Modernize and Repair	22
Money to Loan	48
Monuments	8
Moving and Storage	28
Musical Instruction	45X
Instruction	29
Notices	49
Nursing	46
Optometrists	47
Painters and Decorators	22D
Personals	39
'Phone Orders	31
Plumbing and Heating	22E
Poultry for Sale	5
Printing	33
Radio Service	34
Real Estate for Sale	8
Rooms to Rent	12
Summer Cottages to Rent	13
Summer Resorts	14
Swaps	16
Taxi	40
To Rent (Miscellaneous)	11
Used Cars	10
Wanted (Miscellaneous)	15
Watch Repairs	27
Who Can Do It	22

HENRY —By Carl Anderson

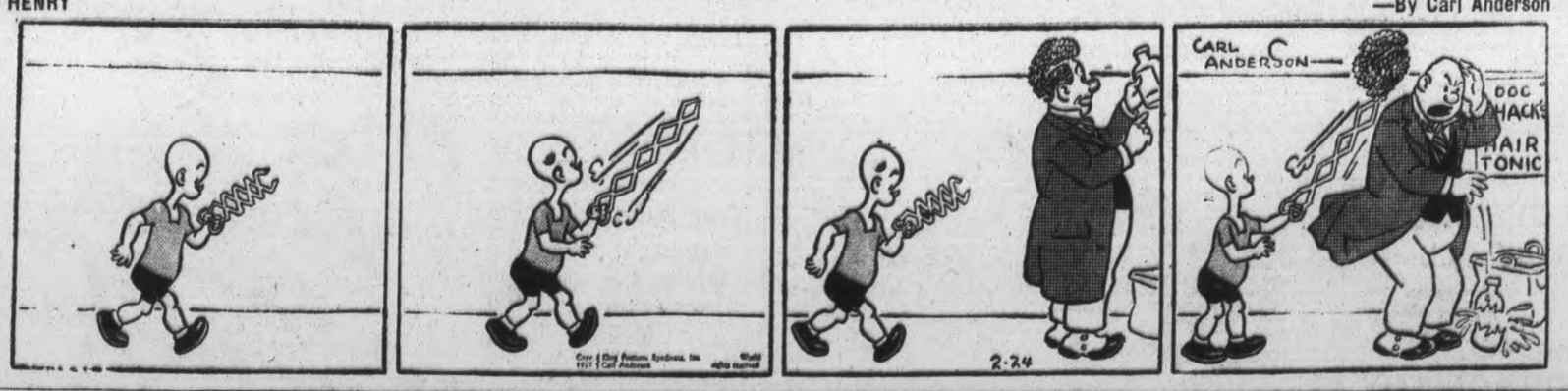

BRINGING UP FATHER —By George McManus

WANT ADS. BRING REAL RESULTS AT SMALL COST

49 NOTICES 49

NOTICE TO CREDITORS.

IN THE MATTER OF THE ESTATE OF ARTHUR GRAHAM, Late of the City of Peterborough, in the County of Peterborough, Labourer, Deceased.

NOTICE IS HEREBY GIVEN, Pursuant to Section 51 of the Trustee Act, R.S.O. 1927, Chapter 160, that all Creditors and others having CLAIMS or DEMANDS against the Estate of the said ARTHUR GRAHAM, who died on or about the 2nd Day of April, A.D. 1936, are required on or before the 12th Day of March 1937, to send by post prepaid, or deliver, to the undersigned Solicitors for the Executor of the Last Will and Testament of the said Deceased, their Christian names and surnames, addresses and descriptions, the full particulars of their Claims, a statement of their Accounts, and the nature of the Securities (if any) held by them.

AND TAKE NOTICE, That after such last mentioned date the said Executor will proceed to distribute the Assets of the said Deceased among the parties entitled thereto, having regard only to the Claims of which he shall then have notice, and that the said Executor will not be liable for the said Assets or any part thereof to any person or persons of whose Claims notice shall not have been received by him at the time of such distribution.

DATED at Peterborough, this 9th Day of February, 1937.

HALL & CARLEY,
Bank of Commerce Building,
Peterborough, Ontario,
Solicitors for Dr. David W. Clark,
Executor.

THE BANKRUPTCY ACT.

FOR SALE, BY TENDER— Sealed Tenders, marked "Tender Chambers Estate," will be received by the undersigned Trustee, up to and including Wednesday, the 4th Day of March, 1937, for the Purchase of the Assets of the Estate of FREDERICK C. CHAMBERS, of the Village of Fenelon Falls, in the County of Victoria more particularly described as follows:

PARCEL 1—1½-Storey Factory Building, Iron-clad, cement floor throughout. Lumber Shed at rear of Factory, and a Garage. Inventory Value $2,500.00

PARCEL 2—Complete line of Planing Mill, Sash and Door Manufacturing Machinery, Small Tools, and Office Furniture.
Inventory Value $4,236.00

PARCEL 3—One 1929 Ford Truck.
One 1929 Oldsmobile Coupe.
Inventory Value $125.00

Tenders may be for all or any number of above Parcels. Inventories may be examined or Property inspected on application to Mr. F. O. Tidy, 9 Toronto Street, Toronto, or to the Trustee.

TERMS: Marked cheque for Ten per cent. of purchase price to accompany Tender, balance in Thirty Days when purchase is to be completed. Cheques will be returned to unsuccessful tenderers. No Tender necessarily accepted.

DATED at Lindsay, this 22nd Day of February, A.D. 1937.

B. A. WILSON, Trustee,
10 William Street North, Lindsay.

NOTICE TO CREDITORS.

All Persons having CLAIMS against the Estate of the late HENRY GEORGE GOULD, late of City of Peterborough, Gentleman, Deceased, are hereby required to send same itemized with their names and addresses to J. Ozias de Laplante, 391 Water Street, Peterborough, on or before the 17th Day of March, 1937.

TAKE NOTICE, That after the said date the Executor will proceed to distribute the said Estate among those entitled thereto having regard only to Claims coming to my knowledge up to said date, and I will not be liable for said Estate to any person whose Claim I shall not have received up to said date.

J. OZIAS DE LAPLANTE,
Executor.

APPLICATION TO PARLIAMENT.

TAKE NOTICE, That at the present sittings of the Legislative Assembly of Ontario, application will be made by G. N. Gordon, a Ratepayer of the City of Peterborough, in the County of Peterborough, for an Act providing as follows:

1. The Repeal of By-law Number 2891 of the Corporation of the City of Peterborough, and to declare null and void the Extension of Lease executed between the said Corporation, the Peterborough Utilities Commission, and the Canadian General Electric Company, Limited.

2. To declare null and void the Renewed Fixed Assessment created under By-law Number 3063 of the said Corporation in favour of the Delaval Company Limited for a further period of ten years.

3. To declare null and void the Renewed Fixed Assessment created under By-law Number 3064 of the said Corporation in favour of the Canadian Raybestos Company Limited for a further period of ten years.

4. For the Annual Election by the general vote of the qualified Electors of the City of Peterborough, the Council, Board of Education, Commissioners of the Peterborough Utilities Commission and Commissioners of the Peterborough City Trust.

5. To authorize the said Corporation to expropriate with compensation lands not exceeding 100 feet in width from Sherbrooke Street North to Murray Street between Aylmer and George Streets in the City of Peterborough.

DATED this 10th Day of February, 1937.

G. N. GORDON,
Applicant.

50 AUCTION SALES 50

FOR SUCCESSFUL AUCTION SALES Telephone 1477W J. H. Miles.

HANCOCK SALESROOM — THURSday, February 25th, at 1.30: Buffet, Extension Table, China Cabinet, Dressers, Beds, Kitchen Tables, Chairs, Stoves, Dishes, Frigidaire, etc.

AUCTION SALE — FRIDAY, FEBRUARY 26, at 1.30 p.m., M. Storey, Lot 8 Concession 3, Smith, 5 miles west of City, Lindsay Highway: Good Team Work Horses, 3,200 Lbs., Milk Cows, Young Cattle, TB tested, Pigs, 350 Blood-tested Pullets, Laying, 30 Blood-tested Cockerels, 25 Tons Baled Hay, Quantity Baled Straw, etc. J. H. Miles, Auctioneer, Office 464 George Street North. Phone 1477W.

The Examiner
Classified Advertising Rates

Cash Rate:
1 Cent per Word or Figure per Insertion. Minimum Charge. 25c

Charge Rate:
2 Cents per Word or Figure per Insertion. Minimum Charge. 35c

Box Numbers:
One or more Consecutive Insertions 10c

Phone 1600:
We will call for your Advertisement and give you the low Cash Rate.

Coming Events:
Per Word per Insertion 2½c
Minimum Charge 50c

Special Announcements.
Birth Announcements 50c
Engagement Announcements. 50c
Marriage Announcements ... 50c
Death Notices 50c
Card of Thanks (up to 1 inch) 50c
In Memoriams (up to 2 inches) 75c
Over 2 inches (per inch extra) 50c

Legal, Municipal, Government, Auction Sales:
First insertion per agate line, 12c
Repeat Insertions 6c

Our Boarding House - with - Major Hoople

The Day That I Forget
By MARIE BLIZARD

(Continued from yesterday)

READ THIS FIRST:

In Hollywood following an ingenious maneuver on the part of his young wife, Janet, Joel Paynter, second-rate Broadway actor, begins work under a short term contract. Meanwhile Janet makes a point of cultivating the right people, joins a tennis club and meets Vernon Chester, an important director. Chester asks her to play tennis and have lunch with him. Chester likes Janet and learns inadvertently that she and Joel have been reading a best-seller about to be screened by Chester. Chester selects Joel for an important character role in his new picture and Janet virtually dictates the terms of an attractive new contract and option. Joel makes screen history in "The Dance Was Long" and the Paynters find fame and fortune at their feet within eight months. Janet has everything that money can buy yet happiness eludes her because she finds she has nothing more to do. Janet longs for a baby but the studio says "no", frowning on any domestic notes for Joel, now the popular American lover.

(NOW GO ON WITH THE STORY)

CHAPTER 19

MR. AND MRS. JOEL PAYNTER were free, white and over 21. For them also, supposedly, there was the right of the pursuit of life, love and happiness.

There was a big world about and beyond them. There were the means of seeing it. They had no illnesses and no poverty. There was no one dependent upon them. They were under 30 and there were hundreds upon hundreds of young people the world over who envied them the star that favored them.

Janet Paynter reflected bitterly upon these things.

They were healthy and they had plenty of money. They had love, but since they were not free what did these things mean?

They were only as free as Joel's contract permitted them to be. It permitted them to buy anything they wanted. Witness the white house in the hills, the cars in the garage, the clothes in the scented closets. They were free to make friends and to be with them. Weren't they at parties almost every night? And when they were at home, wasn't their house filled with laughter and pleasure and friends who were only as free as they were?

They could see the world—some day—when Joel had a vacation. And in the meantime, they could have an occasional week-end, and some day, when Joel could get away, they could fly east for an opening and they could have one week away from their golden bars. They could do exactly as they pleased. Except that they had to stay at a fashionable hotel and be "in" to reporters and photographers and if they had something to do between press parties and public openings, they were free to do it. They could make any arrangements in the east they wished to with the provision that they were to drop everything and fly back to California when the studio wired for them.

But it was not these things that turned the sick disappointment in Janet's breast to a fiercer emotion of fury.

Mr. Wertiem, Joel's producer, said they couldn't have a baby because the studio was building Joel up to becoming America's First Lover!

That was the one and only time that Janet ever staged a scene and when it was over, and Joel patted her as though she were a child and he himself a rather helpless little boy, Janet forgave Joel for not seeing her point and locked away her forlorn hope.

It was not because Joel wanted to be the lover type but because Joel wanted them to have a fortune laid away against the tomorrows, when the average short-lived career of a star was over, that she began to see his point. The studio owned him but it paid well for the privilege.

Janet began to think of those tomorrows and she lived by them. Some day they would be away from Hollywood. The picture of Joel was not quite clear then but there was another picture that had supplanted the one of the little white house. It was another kind of a house somewhere in the country. There would be children then. And there would be money in the bank to take care of Joel and herself when they were old. Money enough to take them around the world on the cruise they had talked about in the short week that had been the time of their strange courtship.

They had talked of Istambul and Egypt, of Venice and the Rhine. The crowded streets of Shanghai and the wastes of the Sahara where the footprints of the camels left violet heart-shaped shadows on the sands. They had thrilled at the mention of temple bells and iron grille gates with the magic of the East ever an impenetrable mystery back of them.

Hand-in-hand they had walked on Fifth avenue during that week looking into the windows of the travel agencies or staring enrapt at the posters of the Cote d'Azure, at the incredible blue of the Mediterranean. The pictures of the big ships had beckoned them and shyly they had confessed their mutual longing to travel the enchanted waterways of the world. They hadn't used the words "tomorrow" or "together" then because they hadn't known that they would marry. And they had both believed there never would be a tomorrow because the pot of gold was the other end of a remote rainbow.

Those were the days when Janet had had a dream of one day walking in the streets of Glasgow, the city that she knew by legend before she had ever left the little town of Chester. Those were the days when Joel had thought of a walking tour in New England between Broadway engagements as the mark of his ambitions.

And then when they were first married and Janet was weighing the caloric value of a small steak against the pittance of her daily budget, she had satisfied her longings with the magic of printed words. Reading through her long evenings, she travelled the ports of the world with Joel at her side and the promise of "some day" in her heart.

But all that was yesterday and today, when the dream should have been nearer, it was a greater distance away than ever before.

Today there were no magic words like Nippon and Fountainbleu before them. Today it was San Bernardino and Palm Springs or Ensenada or Caliente. Or possibly New York. Even their world of conversation had narrower boundaries.

And when Janet tried to talk to Joel as she had once, stirring him up with enthusiasm for the things they wanted to do, she had been met with a yawn or, "Did I tell you what Hickson tried to pull on me when we were taking a shot on the balcony?"

So Janet had learned to put another dream aside with a reservation that the time would come in a future that was more secure and less enchanting. She had learned to listen with her mind if not with her heart. And always to give the right answer wisely and softly.

There was another reason that tugged at her conscience and made the travel hope less concrete. They had plenty of money but they were not saving it.

Joel and Janet refused to live in credit though credit was offered them in astounding proportions. Joel paid for the white house in the hills. He paid for the town car and later for the roadster he said was really a necessity since he could not deprive Janet of the car when he had to go away on location. Naturally, the roadster was no kin to that first little car of their earlier days. It was a long, sleek thing that cost 6,000.

Money had a way of melting when there were high wages to pay for servants. Janet had a cook, an upstairs girl and a houseboy. She had two gardeners and a chauffeur. She had enormous bills for food and parties, for flowers and garages.

Joel's bills for his clothes—and there was constantly the need for more—were staggering. So were Janet's. Joel insisted that she have the most expensive. Her lingerie was imported. Her stockings cost $5 a pair and her gowns averaged $200 for the simplest sports things.

There were very logical reasons why $3,000 a week melted.

Janet tried and tried to find a way out, proposing that they save money, invest it. But Joel always said there would be more.

Little did she know when she persuaded Joel to buy out Lon Hutchin's interests in a group theater at Grannis, a small summer colony town on Cape Cod, that she made the most important move of her life. Or that the day was coming when it was to prove the key piece in the jig-saw puzzle of their lives and to make the picture solve itself forever.

Lon Hutchin was going to England to act in a series of pictures and he offered the theater to Joel for $5,000.

"Buy it, darling," Janet had said. "Those little theaters in the east are getting to be very popular and you can always sell again if you want to. You'll get a bigger kick out of making a few hundred a season than you do here in a week."

So Joel bought the theater and forgot about it. Janet never did.

(To Be Continued)

IMPORTANT APPOINTMENT.

QUEBEC, Feb. 24 (C.P.). — Appointment of Georges Leveille, editor of the Quebec morning newspaper L'Evzement, to "a very important position at the Premier's office" was announced to-day by Premier Duplessis. Mr. Leveille will assume his new duties on Monday, but the Premier refused to disclose what post he would hold.

Bedtime Story
By HOWARD R. GARIS

UNCLE WIGGILY'S CLEVER TRICK

"Yowie! Yowie! Yowie! Ker choo!"

"Jowie! Jowie! Jowie! Ker choo!"

"My, those Bad Chaps certainly are howling!" laughed Uncle Wiggily as he listened to the noise the Fox and Bob Cat made as they ran farther and farther away. "I gave them a hot time all right! And now—ker-choo! Ker-choo erkie-choo-choo!"

Uncle Wiggily suddenly sneezed with his pink, twinkling nose. Some of the red pepper he had used on his bologna sausage tires, which, as I told you in last night's story, he dusted on the tire-eating Bad Chaps had gotten up his nose.

After sneezing, Uncle Wiggily laughed. It was certainly funny, he thought, as he remembered the surprised looks on the faces of the Bad chaps when he peppered them.

Now for Another Trick

"That was a clever trick I did," said Mr. Longears, putting the tin of red pepper back in the stalled car. "But I shall need to do another clever trick to get my car to the garage to have this blowout fixed and new tires put on, all around, so my wife will ride with me," thought Mr. Longears.

He had been going to get new tires, to replace the old bologna ones, patched with salami and liverwurst, when he got the blowout. Then the Bad Chaps sneaked up to the rear of the car and began to bite chunks out of the other sausage tires.

"But they didn't bite enough out to make any more of the tires go flat," said the rabbit gentleman, taking a look. "So if I could only get some sort of a tire for the blowout one I could go on."

However, it wasn't easy to drive his car with one blowout tire that would go flippity-flop. His spare was as flat as a lollypop after it's been sucked all day.

"Yes, I shall need to do another clever trick to get to the garage," thought Mr. Longears. "Let me think, now. What can I use for a

tire in place of the bologna sausage one that has the blowout?"

Just for fun he pulled off the flat tire. It was now just some shreds and patches of what had once been a fine bologna sausage. It could not be mended again.

As Uncle Wiggily sat on the running-board of his car, thinking, he looked to one side and saw, hanging down from a rock ledge, a big, long, thick icicle. It had been formed by frozen water that had melted and dripped from the edge of the overhanging rock.

Has An Idea

"Now, if that big, round icicle were only shaped round like an auto tire, I could use that to get to the garage," said the rabbit uncle. "It is large enough around and would be like a solid rubber tire. If only I could bend it into a round shape like a ring."

Then, all of a sudden, Uncle Wiggily remembered that heat melts ice. And when ice is warm it bends into many shapes. Icicles have even been known to form circles.

"I'll have it!" cried Uncle Wiggily. "I'll build a fire and warm the big icicle so I can bend it into a circular tire. I'll put it on and away I'll go."

No sooner said than done. Breaking off a piece of the icicle that was just long enough to go around his wheel when curved, Mr. Longears held it near a fire he built. Soon the icicle was soft like molasses candy and could be bent into a curved ring shape.

"Hurray! Here we go! Now for another adventure!" cried the bunny as he slipped the curved icicle tire on his wheel and started off.

And if the snowball will please stop bouncing up and down on the head of lettuce, I'll tell you next about Uncle Wiggily trying some cheese.

(Copyright, 1937)

THE TUTTS by Crawford Young

BRICK BRADFORD—And the Lord of Doom by WILLIAM RITT and CLARENCE GRAY

MUGGS AND SKEETER by WALLY BISHOP

TILLIE THE TOILER —By Russ Westover

COTTESLOE

Mrs. H. Payne, Warsaw, and her sister, Mrs. J. Golloher, spent one afternoon recently with Mrs. R. Patterson, South Dummer.

Miss Wilma Lewis visited Miss Rena Toms on Sunday.

Miss Mae McArthur of Havelock spent the week-end with her cousin, Mrs. Johnson Blakley.

Mr. and Mrs. Wm. Forsyth spent Sunday evening at the home of Mr. and Mrs. A. Webster.

Mr. and Mrs. F. Toms were Sunday evening guests of Mr. and Mrs. Howard Patterson.

Miss M. Webster of McGill's School spent the week-end at her home here.

Miss Anne Elliott of Peterborough was a week-end guest of her mother here.

Mr. and Mrs. J. S. Kidd spent the week-end with Mrs. Kidd's parents, Mr. and Mrs. Campbell, Nassau.

Mr. and Mrs. L. Freeburn and Miss J. Barrie spent Sunday evening at the home of Mr. and Mrs. C. Calder.

(ADVERTISEMENT.)

When Nerves Scream Tonic Is Essential

Nerves Need Nourishment to Bring Fitness.

When your nerves get the better of you so that even trifles seem to grow into tremendous annoyances, your nerves are really crying out for nourishment. At such times, particularly, you will find the great British tonic, PHOSFERINE, a tremendous blessing.

"PHOSFERINE," writes Mrs. M. Huggett, Islington, England, "has been of great benefit to me in overcoming a feeling of weakness, with inability to concentrate; also for neuralgia. I think PHOSFERINE is the ideal tonic for anyone run-down. Just an occasional dose keeps me in splendid health."

PHOSFERINE is concentrated nourishment for the nerves. It helps you, quickly, to pick up lost energy and vigor. Start taking PHOSFERINE today. Before the week is out you will have found new endurance, you'll sleep better, eat better, and look as good as you feel. At all druggists, 50c, $1.00 (4 times as much), $1.50 (6 times as much). 59

WORRIED BY BILLS YOU CAN'T PAY?

With a $50.00 to $500.00

LOAN

No endorsers
No embarrassment
No waiting

Enquire About Our NEW REDUCED COST

CENTRAL FINANCE CORPORATION

355 George Street
13 Krueger Building
Phone: 1703

MARMORA, LAKE CEMETERY DATES BACK TO MAY, 1873

Fourteen Petitioners Arranged Purchase Of Grounds From Two Parties

TOTAL COST OVER $200

(Examiner Correspondence.)

MARMORA, Feb. 24—The fifth day of May, 1873, was an auspicious day for the Municipal Council of the United townships of Marmora and Lake when assembled in the old town hall of the village to receive a petition signed by fourteen of the leading residents of that time calling for the enclosure of the Pleasic Cemetery and the appointment of commissioners to collect and expend certain funds for the purpose of enclosing and improving this cemetery.

A resolution was passed concurring with the petition and appointing Wellington McWilliams, David Fitchett, William Leonard, David Bentley and Benjamin Johnson as commissioners with David Fitchett acting as treasurer for the commissioners. Solomon Johns was the reeve for that year and William Phillips (father of Robert Phillips) was the township clerk.

The petition was signed by the following: David Fitchett, William Leonard, D. B. Johns, R. B. Johns, Thomas Warren, Gordon McWilliams, D. M. Hough, G. W. Bleeker, Simon Armstrong, Benjamin Johnson, D. Bentley, George Loucks, Alexander Jones and A. M. Caverly, all of whom have long since passed to their reward.

Contents of the Petition

The petition of nine clauses mentioned that the unprotected graves were situated upon a portion of Lots 7 in the 4th and 5th Concession of Marmora township and that the titles to the burying ground were vested in the Cobourg, Peterborough and Marmora Mining Company and George Loucks. "The petitioners therefore reasonably expect," continued the petition that the said Cobourg, Peterborough and Marmora Railway and Mining Company would for a nominal consideration make over by deed that portion of land aforesaid to the Municipal Corporation of the United Townships of Marmora and Lake to be held by said Municipal Corporation for the use of a public burying ground." A similar clause regarding the land owned by George Loucks was added.

The petition received the endorsation of T. P. Pearce a councillor of that year. The same evening the commissioners met at the office of David Bentley and appointed David Bentley as chairman and David Fitchett as secretary, he already having been appointed treasurer. Messrs. Leonard, McWilliams and Johnson were empowered to circulate subscription lists in addition to David Fitchett, the secretary-treasurer.

The minutes of six later meetings, the final being on the 8th of August 1873, show that James Cooper, Richard Lindsay, George Loucks, Felix Carpenter and William Simmons supplied the posts. T. P. Pearce supplied lumber, T. Warren made the gate and others employed were George Loucks, William Jenkinson, John Wilson, John Devlin, Henry Rose, Robert Bush and Richard Simmons. The full list of subscribers follows: Benjamin Johnson, Alexander Fitchett, William Clemenger, Thomas Kelly, Willam W. Armstrong, Adam Affhart, Andrew Stickell, W. J. Gatling, Richard Campion, Ruth Devlin, Mrs. Hays, Charles Clairmont, Henry Pfuffer, Hugh Shannon, Richard Wolfe, John Mills, John Hamilton, James McGrath, Patrick Callaghan, D. M. Hough, Edward Nihill, Thomas Nihill, D. G. Bowen, George Downey, James Wilkinson, Joseph Richardson, Solomon Johns, John Brown, Simon Armstrong, George Addison, John Presley, Hugh Jones, William Jenkinson, Robert Kennedy, George Wiggins, Andrew Gawley, William Leonard, David Bentley, Joseph Stapley, George Leonard, Alexander Jones, William Derry, George Bleecker, William Phillips, Matthews Lough, Richard Broadworth, E. D. Boyd, Thomas McClarence, Alexander Boyd, D. B. Johns, Thomas Warren, Benjamin Beddome, Michael McShea, James Bailey, Richard Buck, Magnus Fidler, Amos Caverley, L. F. Papineau, John Kimmerly, John Jenkinson, John O'Neill, J. W. Taylor, Edgar Eastwood, A. W. Carscallen, Thomas W. Campion, L. O'Brien, Albert Wright, D. Wright, Robert Neal, William Defeverix, William Irwin, Jeremiah Loucks, A. M. Kemp, Ira Murphy, George Pinner, John Spry, Robert Bush, William Sinclair, Jas. Henry, Michael O'Connor, Charles Devine, Samuel Danford, John Keys, Charles McWilliams, Thomas Broadworth, R. B. Jones, William Hilton, R. J. Broadworth, Richard Briggs, James Bailey, John McShea, Wellington McWilliams, Gordon McWilliams, Michael Gillen, T. P. Pearce, H. M. Jones, Mrs. Isaac Briggs, James Wiggins, John Andrews, William McCarter, Robert Fletcher, Albert McWilliams, William Heath and Joseph Hope.

Cost of $200

Thus at the cost of a little over $200 was the old cemetery enclosed and improved and a year later the majority of those fourteen petitioners were further busily engaged with the building projects of the first Anglican and Methodist Churches to be built in the village of Marmora which with the necessary renovations and improvements which time brings, stand today.

The old cemetery now designated the Marmora Protestant Cemetery, has in the last two or three years undergone much improvement. Road widening on its northern side in connection with the new No. 7 Highway furnished this interesting God's acre with a fine fence and approach and a noticeable improvement has been effected in the resurfacing of many plots.

Queen's O.K's Co-eds' Good-Night Kissing

Kingston, Feb. 24 (C.P.).

THE good-night kiss on the doorstep of Ban Righ House, main women's residence at Queen's University, has official approval, the Queen's Journal reported today.

There was some question about the right of a co-ed to be kissed by her escort when a night warden at the residence recently watched a freshette embraced by a man student. The warden brought the matter before the house council, composed of 12 co-eds.

The Queen's Journal reported the meeting discussed the matter heatedly, finally deciding if the co-ed had no objection to being kissed, neither had anyone else.

'Christmas Baby' Christened

The baby daughter of the Duke and Duchess of Kent, born on Christmas Day, 1936, is shown in the arms of her nurse, after the ceremony, held in a private chapel of Buckingham Palace, where she was christened Alexandra Helen Elizabeth Olga Christabel by the Archbishop of Canterbury. Her brother, Prince Edward, follows in the arms of another nurse. The ceremony was attended by members of the royal family.

MILLBROOK

CROKINOLE PARTY PLANNED BY CIRCLE

St. Andrew's, Millbrook, Church Organization Has Interesting Regular Meeting

(Examiner Correspondence.)

MILLBROOK, Feb. 24.—Fifteen members of the Mission Circle of St. Andrew's United Church, gathered at the home of the president, Miss Sadie Rowland, last evening when the regular monthly meeting was held at 8 p.m.

Quiet music played by Miss Phyllis Kidd opened the meeting accompanied by the president's call to worship and prayer by Miss Agnes Johnston.

A portion of the sermon on the Mount was the scriptorial lesson read by Mrs. Dave Lunn, who also gave a splendid paper on the theme of the meeting entitled, "Jesus, the great Teacher." "Men and women of far horizons" was the title of the address contributed by Miss P. Kidd.

Secretarial reports were received from Mrs. E. Richards and plans were completed for a crokinole party to be sponsored by the Mission Circle in the Sunday School hall, March 12. Games, a short program and the serving of candy will be the main features.

Delicious home-made candy was served by the hostess assisted by her mother, Mrs. J. Rowland, at the close of the meeting.

COOK SWEPT OVERBOARD

LOWESTOFT, England—(C.P.)—Charles King, 66, cook on the sailing trawler Master Hand, was swept overboard and drowned recently when the vessel shipped a heavy sea while on the fishing grounds.

EAST EMILY

PANTOMIMES ARE PROGRAM FEATURE

Members Of Omemee Y. P. U. Are Guests Of Bethel Young People

(Examiner Correspondence.)

EAST EMILY, Feb. 24.—On Wednesday evening the members of the Young People's Union of Trinity United Church of Omemee were invited guests of the Young People's Union of Bethel United Church.

The members of the Y.P.U. of Bethel had charge of the program for the evening. Ralph Hanbridge, the president was in charge and gave the visitors a hearty welcome.

The worship period was under the supervision of the devotional group of which Miss Dorothy Dayman is the convenor.

The five members of her group in the devotional period each doing their part in a most capable manner.

Harry Jackson was the special speaker and gave a most practical and inspiring talk on "Friendships." Miss Lillian Irwin read the scripture lesson. Miss Helen Howden gave a recitation "The Friendship Bank." Miss Dorothy Dayman and Ralph Hanbridge favored the audience with a duet.

A short program was given: recitation, "Susan getting ready for Church," Miss Dorothy Dayman; recitation, Miss Thelma Bailey, "Little Batise"; recitation, "Is It Anybody's Business," Miss Dorothy Dayman.

The president then gave the meeting into the hands of the recreation convenor, Miss Helen Andrew.

The young people were divided into four groups and each group presented an impromptu pantomime.

The group presenting "Lord Ullin's Daughter" of which Miss Helen Howden was the leader took first place in the presentation of these pantomimes.

The group presenting "Somebody's Mother" of which Miss Mary Faulkner was leader and the group presenting "Three Bags" of which Miss Northey was leader tied for second place.

The group presenting "Lockinvar" of which Miss Dorothy Dayman was leader came third.

The winning group received a basket of candy. A tin can relay followed which in turn was followed by a centipede race.

The last item on the recreational program was a contest of Canadian cities, towns and villages of which Miss Helen Moyer and Mr. Edward Lowes were the high scorers.

The young people were then asked to form a large circle, when the Bethel Young People were hostesses in serving dainty refreshments of sandwiches, cake, pie and coffee.

On behalf of the Y.P.U. of Omemee Edward Lowes moved a hearty vote of thanks.

Ralph Hanbridge expressed his pleasure at the friendship that existed between the two societies, it was but a reflection of the Christian life they all were endeavouring to live.

School Concert Held

The pupils of S.S. No. 13 Emily held their Valentine concert in the school on Friday afternoon under the direction of their teacher Miss Helen Andrew.

The concert was prepared and presented by the pupils, each taking his or her part well. Miss Elzina McConnell taking the part of chairlady.

The school sang a favorite song, "O Come With Me"; a reading, "Valentine Day" by Margaret Wright; recitation, Muriel Davis, "Mother's Valentine"; a duet, "Abide With Me," Grenith Harrison and Elzina McConnell; recitation Howard Carew; chorus, "Let Me Sing a Little Mountain Song" by the boys; riddles, given by Alta Boate and Ruby Irwin; solo, "Old Rugged Cross," Donald Nurse; recitation, "My First Valentine," Dorothy Nurse; chorus, "Father Lead Me Day by Day," by the girls; reading, "Why We Send Valentines," Elzena McConnell; a Valentine contest was given by Blanche Boate.

The Valentine Post Office then was opened and distributed by Margaret Wright, Alta Boate, Dorothy Nurse and Grenith Harrison.

Home made candy brought to the school by the children was passed which brought a very pleasant concert to a close.

W.A. Has Meeting

The members of the W.A. of St. John's Anglican Church held their regular meeting at the home of Mrs. Walter Magee on Wednesday afternoon.

The president, Mrs. Fred Magee had charge of the meeting and was opened in the regular way with hymn and prayer. After which the ladies quilted during the afternoon with refreshments being served at the close.

Personals

Misses Ellen Stokes and Lulu Osborne of Zion, Mariposa spent last week visiting with their aunts, Mrs. R. James and Mrs. R. Howden.

Messrs. Wesley and George Stokes and Roy Kemmell of Zion, Mariposa spent the week-end at the home of their aunt, Mr. and Mrs. R. James.

Miss Hazel Casey entertained a number of her friends to a jolly skating party on Thursday night.

Messrs. Vincent Fee and Jim Wood were visitors to Haliburton recently.

Mr. and Mrs. Street of Toronto and the latter's mother, Mrs. Chas. Heasman of Cavan spent Wednesday visiting with Mr. and Mrs. R. Hamilton.

Mr. R. Hamilton and son Harry were visitors to Lindsay this week.

Mr. and Mrs. Herb Parker and daughter Miss Helen spent Sunday visiting with the former's mother, Mrs. Thexton of Mount Pleasant.

Misses Nellie Casey of Omemee and Allie of Peterborough spent Sunday with their father, Mr. Robert Casey.

Mrs. Herb Jackson is spending this week visiting at the home of her son, Mr. and Mrs. Clifford Jackson in Peterborough.

Mr. L. Wilson of Peterborough called on friends in this district on Friday.

Mr. and Mrs. Esmond Storey and the latter's father, Mr. Walter Moncrief spent Sunday visiting at the home of Mr. and Mrs. O. Larmer in Cavan.

Mr. John Howson spent Sunday with his mother in Millbrook.

Miss Marylen Jackson has returned home to Peterborough after spending the past three weeks with her grandparents, Mr. and Mrs. Herb Jackson.

Misses Opal and Ila James of Peterborough spent the week-end with their parents, Mr. and Mrs. R. James.

Dublin has an aviation craze. Rights to install telephones in the suburbs of Tokyo, Japan are now quoted at from $200 to $225, compared with $150 last fall.

BONARLAW

Mr. Wm. T. Allen has installed a portable saw mill just north of Bonarlaw and started sawing lumber last week. He employs six or seven men and will be there for some time.

Mrs. A. H. Reid is visiting her son, Mr. C. S. Reid at St. Thomas, Ont., for a few weeks.

The residents of this vicinity are sorry to hear of the serious illness of Mrs. Merton Baker of Sudbury who was admitted to the Sudbury hospital last week for an operation. Merton is the son of Mr. and Mrs. Jason Baker of this place.

Tommy Neal, son of Mr. and Mrs. M. R. Neal, has been quite sick with pneumonia but is improving some now. His many friends wish him a speedy recovery.

Mr. Russell Bedore, brother of Mr. Orvin Bedore of this place, who has been in Belleville eGneral Hospital for some days is reported to be doing nicely but will be there for some time yet.

Miss Phyllis Barlow returned from Toronto on Monday of this week after a two week's visit.

Mr. Nelson White, formerly of Western Ontario, has taken up his residence just north of Bonarlaw. Mr. White is an expert wood carver and maker of fans, shadow lamps, toys etc. Samples of his work at the General Store and Depot have aroused considerable interest in this art.

MILLBROOK

VOTE MORE SALARY FOR TAX COLLECTOR

Cavan Council Decides To Pay A. V. Thorn $200 For Year

(Examiner Correspondence.)

MILLBROOK, Feb. 24. — The Cavan Council held a regular meeting last Wednesday with the members all in attendance and the Reeve presiding.

Communications were read:

From the assistant Chief Engineer of Municipal Roads, acknowledging the receipt of the completed forms showing the detail of work and expenditures carried out on the township roads in 1936.

From the Salvation Army and Hospital for Sick Children asking for grants. No action taken.

Representatives from the Adams Company and the Ingot Iron Company addressed the Council explaining the merits of their road graders and soliciting an order for the same.

Brown annd Smith:

That the question of purchasing a grader be held over until the March meeting. Carried.

The tax collector, A. V. Thorn, addressed the Council stating that due to the extra amount of work collecting arrears he considered he was entitled to an increase in salary.

Shield and Brown:

That the collector be paid a salary of $200.00 and that the Clerk be instructed to prepare an amended by-law to provide for this increased expenditure. Carried.

Messrs. L. H. Winslow and I. W. Larmer appeared before the Council stating that the local Plowman's Association was being reorganized and expanded and asking for a grant.

Fallis and Smith:

That this Council pay the usual fee of $5.00 to the Ontario Good Roads Association. Carried.

The Auditors' Report was presented and read and on motion of Councillor Brown and Dep.-Reeve Shield was accepted and the clerk instructed to have the usual number printed. Carried.

Fallis and Brown:

That the sum of $10.00 be given to the Plowmans' Association. Carried.

Shield and Brown:

That the Reeve be instructed to sign cheques for the following orders. Carried.

L. H. Hibbard, P. S. Road No. 10, $12.60; L. H. Gibson, P. S. Var., $14; R. I. Fallis P. S. Road No. 6, $1.80; Wes. Brown, P. S. Road No. 4, $4.40; R. J. McDonald, P. S. Road No. 4, $8.80; Treasurer Manvers township, building account, $82.19; L. Olan, hauling tile Manvers Building, $4; Treasurer, North Monaghan, building account, $152.00; P. B. Seymour, auditor, $10.00; J. L. McCamus, auditor, $10.00; H. Braithwaite, S.S. No. 5, $100.00; Hartford Accident and Indemnity Co., Coll. Bond, $37.50; Board of Health, regular meeting, $8.00; J. N. McGill, for placarding, $4.00; H. Sanderson, for placarding, $4.00; E. C. Richards, special work for Board of Health, $8.50; Treasurer, Millbrook, Cavan's share, counrt cost, $14.00; Mirror-Reporter, Assessor's supplies, $23.76; Ray Syerwood account, relief, $9.50; Fowler-Pendrie account, relief, $3.33; Millbrook Bakery, account, relief, $16.04; G. Burnham, account, relief, $16.13; The Provincial Treasurer, account, Insulin, $10.78; J. N. McGill, treasurer, salary 1936, $150.00; T. J. Mahoney, fee G. R. Convention, $5.00; Council pay, 15 C. Wark, Reeve, $6, Dep.-Reeve, $8, Councillor Smith $4, Councillor Fallis $2, total, $37.00; J. N. McGill, Clerk, $37.50.

ROSENEATH

The Y.P.U. are preparing a play, "The Light in the Window" which will be presented in the Orange Hall on Friday night, March 5th. Mrs. Ednel Blodgett is directing the play.

Many friends of Mrs. Frank Nichol, who has been confined to her home through illness for about two months, were pleased to see her in the village during the past week.

The many friends of Mrs. John Murphey are sorry to know she is seriously ill.

Mrs. Kennard Harvie has returned home following a visit with relatives at Centreton and Baltimore.

Mr. and Mrs. William Elliott and family, Miss Thelma Blodgett and Norris Blodgett, all of Port Hope, were Sunday guests of Mr. and Mrs. Herman Blodgett.

Mrs. Archie McCallum of Cordova is visiting her sisters, Mrs. John Murphy and Miss Nellie McHenry.

Mrs. C. A. Chidleigh of Cleveland, Ohio, came here on Saturday to attend the funeral service for the late Mrs. Thomas Collingwood, at "C.A.C. Farm."

Alan Ivatt of Baltimore is visiting his relatives, Mr. and Mrs. Kennard Harvie.

POET BECOMES HINDU

TRIVANDRUM, India — (CP). — Dr. James Cousins, Irish poet and principal of Madanapalle Theosophical College, recently made a formal recognition of Hinduism and took the Sanskrit name, Jayaram.

PLAYING SOFTBALL

Meaford Lads Put Away Hockey Sticks for Softball.

MEAFORD Ont., Feb. 24—(CP).—Lads of Meaford on Georgian Bay have hung up their skates, skis, snowshoes, hockey sticks and tobogans. Recent mild weather and lack of snow cut winter sports short, so on Saturday they staged a big game of softball.

BURNS ON HUSBAND'S FIRE.

AGRA, India (C.P.). — Overawed by religious fear mourners at the funeral of a 26-year-old man failed to stop his wife from taking her life by throwing herself on his body when it was burned.

THE CANADIAN DEPARTMENT STORES LIMITED

C.D.S. THURSDAY SPECIALS!

STORE HOURS: 9 A.M. to 5.30 P.M., Saturday 9 A.M. to 9.30 P.M. PHONE 3000

C.D.S. BROADCAST Sale of GLOVES

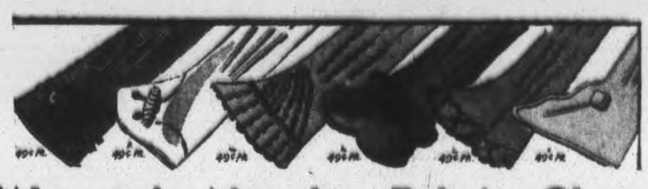

Women's Novelty Fabric Gloves
Ordinarily pair .75
Fabrics of a quality you'd ordinarily pay a much higher price for. Chamo-suede fabrics, Simplex quality—with bracelets, bows, buttons, lacings, fancy stitching. Shades: copper-tones, grey, beige, black, brown, navy. Sizes 6 to 8 in the lot. Special Thursday, pair ..... .55

Women's Novelty 'Ribtex' Trade Name Gloves
AWAY BELOW USUAL PRICE
A better quality and style than the price implies. A great variety of snappy cuff treatments, with buttons, cordings, pleats, etc. A fine range of shades in brown, grey, black, leather tan, Coronation blue and red. Sizes 6 to 7½. Special, pair ..... .39
—Main Floor, C.D.S.

Only 3 Days Left to Shop for
C.D.S. Famous Branded Lines REAL SILK HOSE

OFFERED AT SAVINGS OF 20% UNTIL FEBRUARY 27th ONLY

BRAEMORE—Reg. .85 pair. Sale price, pair ..... .68
EATONIA—Reg. 1.00 pair. Sale price, pair ..... .79
EATON'S SPECIAL—Reg. .69 pair. Sale price, pair ..... .55
—Main Floor, C.D.S

Clearing Smocks and House Coats, REG. 1.95
House frocks in cotton prints, and slub weave tweed effects, long and short sleeve styles—in pretty trim-details. Assorted shades. Sizes 14 to 40. Special, each 1.25
—2nd Floor, C.D.S

9 A.M. SPECIAL English Dark Terry Striped Towels
Medium weight absorbent towels in colorful stripes. Sizes 17 x 34. Special, each 9
—Main Floor, C.D.S

36" Striped Flannelette
A good weight for general household purposes, in colorful assorted stripes. 36" wide. Special, yard ..... .14
—Main Floor, C.D.S

Marshall 'Special' Mattress
Being a Marshall you know the value you are getting in a spring-filled mattress. There are about 700 resilient coil springs in the 54" size. Each spring in its own cotton pocket and embedded in thick layers of soft white cotton felt with imported damask covering. 3 regular sizes. Special each $25
—2nd Floor, C.D.S.

Extra Special! Rayon Panties
Dainty styles, in checked rayon knit, tailored style, in tearose and white. Small, medium and large sizes. Special, pair ... .29
—2nd Floor, C.D.S

Bright Enamel Tea Pots
Practical teapots for everyday use in good quality enamel. Colors: ivory with green or red trim. About 5-cup size ..... .95; About 7-cup size 1.05
—Basement, C.D.S

Whistling Copper Tea Kettles
Made with polished copper body. Fills through spout, and whistles when water boils. Will hold about 2½ pints. Special, each ..... .89
—Basement, C.D.S

Clearing Men's Overcoats
Regularly 15.95 to 35.00
Men! Your opportunity to purchase a good overcoat at a substantial saving. Big burly ulsters, raglan and fitted models in wool tweeds, meltons and velours. Four sizes only, 36, 37, 38, 40. Special, each ..... 11.95 to 27.50
—Main Floor, C.D.S

PHONE 3000 WE DELIVER — Groceteria — WHERE PRICES ARE LOWER

Clover Leaf Sockeye SALMON, 7¾-oz. tin, .17
Eaton's Indian and Ceylon TEA, lb. Limit 3 lbs. .49
MILLBROOK BRAND BUTTER ..... 2 lbs. .51
ROUND, SIRLOIN, PORTERHOUSE Steaks or Roast .... lb. .14
Hamburg or Beef Cuttings ..... lb. .9
Special Blend TEA lb. ..... .38
Sun-Glo COFFEE, lb. .25
Borden's, Nestle's or Carnation EVP. MILK tall tin 3 tins .24
Dischо Sliced PINEAPPLE 19-oz. tin ..... .10

CANADIAN DEPARTMENT STORES

LOW VITALITY MAY CAUSE 'FLU

Beware of widespread epidemic! Keep your system free from poisons that lower resistance.

Doctors agree that one of the greatest causes of 'Flu is lowered resistance caused by accumulation of harmful body wastes and poisons. Don't take chances. Keep your system free from these harmful wastes and poisons by taking Fruit-a-tives regularly. Start right now too, because 'Flu strikes quickly, without warning. Fruit-a-tives, the prescription of a prominent Canadian physician, contain extracts of fruits and herbs and act to stimulate the liver and four other vital organs to normal healthy action; activate the flow of bile, cleanse the intestinal tract of harmful wastes and poisons; tend to purify the blood of poisons and acids. Guard against 'Flu. Get your supply of Fruit-a-tives right now. Every druggist has them. Be sure you get only genuine "Fruit-a-tives".

STOP THAT COLD THE FIRST DAY

A cold can take hold quickly and develop seriously. Don't let a cold take hold on you. At the first sign of a cold go right to your druggist. Buy a package of GROVE'S BROMO QUININE. Grove's has what it takes to knock that cold right out of your system the first day. 436

TAKE GROVE'S Laxative BROMO QUININE

Stay at the PARK PLAZA
Toronto's Newest Hotel

● IDEAL LOCATION — overlooking Queen's Park. Away from trains and downtown noise and dirt.

● SUPERB HOTEL ROOMS — like the PARK PLAZA's famous permanent apartments, these rooms were decorated by a world-famous firm. The last word in beauty and comfort. Single, double, or suites—all with bath and shower —

from $3.50

AVENUE ROAD AT BLOOR STREET

A. W. RUSSELL, Resident Manager

THE ENEMY OF HEAD COLDS

A Few Drops will Banish Them
Complete with Dropper 25¢ (Trial Size 10¢)

PENETRO NOSE DROPS

Nerves at Breaking Point

NO need for girls or women to suffer from periodic pains, headache or sideache. Many find that Dr. Pierce's Favorite Prescription is a very beneficial tonic. This is what Mrs. J. Lizmore of 569 First St., Niagara Falls, Ont., said: "Years ago I was in a run-down, weakened condition, my nerves were at the breaking point, the least little thing irritated me and I could scarcely eat a thing. I had constant headaches, dizzy spells and felt so weak I just had to drag myself around. I took Dr. Pierce's Favorite Prescription and picked up steadily. I gained weight, my appetite improved and the headaches, and other trouble disappeared." Buy now!

Fresh from Sunny Groves Sweet, Juicy BLUE GOOSE ORANGES

Take AS your hat to the grower of these fine oranges—to Blue Goose for getting them to you so quickly! Blue Goose Oranges are in the stores today. Look for the same on the skin.

ASK YOUR DEALER FOR BLUE GOOSE

Fresh FRUITS & VEGETABLES

THE WEATHER
Fresh north-west winds; partly cloudy; moderately cold to-night, Friday; probably snow.
Sun—Rises, 7.02 a.m.; Sets, 6.01 p.m.

The Peterborough Examiner

HOME EDITION

VOL. LXXVIII, No. 47 — PETERBOROUGH, THURSDAY, FEBRUARY 25, 1937 — PRICE THREE CENTS

DUNNING REPORTS DEFICIT OF $87,395,000

'PEG POLICEMAN SLAYS GUNMAN DURING ARREST

Victim Opens Fire With Rifle As Car Chase Ends On Side Street

BULLET GRAZES OFFICER

Second Desperado Escapes Afoot But Is Picked Up Later

WINNIPEG, Feb. 24—(C.P.). — A man identified by police as William May, an ex-convict, was shot to death in a gun fight with police here to-day. Leonard "Curly" Knight, alleged companion of May, was taken into custody later, but no charge has been laid against him.

A bullet from a rifle held by one of the men tore the coat of Constable James Gray, who was accompanied by Constable James Davies, who, police said, fired the shot that killed May.

Constables Gray and Davies were cruising in the downtown section of Winnipeg in a police car when they saw another car being driven in suspicious manner. They gave chase.

The car carrying May and his companion halted on a side street and its two occupants jumped out. May, police said, fired a rifle as Constable Gray dived at him. Constable Davies also opened fire. May's companion disappeared after May fell fatally wounded. Knight was picked up by police while walking on the street. He refused to make any statement.

ARREST IS MADE IN COX ACID CASE

Two Unnamed Port Arthur Citizens Go $5,000 Bail For Accused Woman

PORT ARTHUR, Ont., Feb. 25 (CP).—Miss Eileen Flanagan, former school teacher, today faced a charge of throwing corrosive acid on Hon. C. W. Cox, Minister without portfolio in the Ontario Government, and Mayor of Port Arthur. She will be arraigned in court Saturday.

The arrest of Miss Flanagan and her release on $5,000 bail was announced today by police. The arrest took place Monday in McKellar Hospital in Port William by Chief of Police Watkins, but the announcement was withheld while communication was made with Attorney-General Roebuck of Ontario at Toronto.

Chief Watkins was accompanied to the hospital by Magistrate Lemay of Port William, and after the formality of the arrest bail was provided by two unnamed Fort William residents.

Miss Flanagan is alleged to have thrown the acid in Mr. Cox's face here February 2. The charge, laid by Crown Attorney Langworthy of Port Arthur, alleges Miss Flanagan threw the acid with intent to do grievous bodily harm.

Cox Stand Undecided.

TORONTO, Feb. 25.—(CP).— Hon. Charles W. Cox, Ontario minister without portfolio and Mayor of Port Arthur, said here to-day he "hasn't considered" whether he would testify at the trial of Miss Eileen Flanagan, charged with throwing corrosive acid at the minister.

Port Arthur police announced the arrest of the former school teacher and her release on $5,000 bail until arraignment.

Mr. Cox, who suffered acid burns about the face and eyes, said he was "getting along all right" and "pretty much" able to go about his business.

KING HOLDS INVESTITURE

Follows Precedent Set By Late King George.

LONDON, Feb. 25 (C.P. Cable).—The King held the second investiture of his reign to-day and followed a precent established by his father by holding it in a State Room on the ground floor of Buckingham Palace.

No band was in the Palace quadrangle because of the dismal weather, but a string band of the Welsh Guards played in a nearby room.

Insignia was presented to 144 persons mentioned in the New Year's honors list. These included 23 women.

Last Minute News Flashes

HAMILTON. — Failing beneath the wheels of a heavy transport truck, Francis Rosina Sherrott, 3 years old, was killed at a street intersection to-day. The child dashed out from the side entrance of her home and ran in front of the truck, which was driven by Gilbert Wilson.

OTTAWA. — The Greer brothers, Denham and Harvey, arrived on Parliament Hill to-day with their team of nine dogs, greeted and were met at the main door of the House of Commons by Prime Minister King at the close of their 600-mile trip from Timmins, Ont. They presented a gold-plated invitation to the Prime Minister to attend the Timmins "Old Home Week" at the end of July.

London Organizations May Test Bingo Ban

Claim If Game Illegal Gov't Party To Breach By Taking Ticket Tax

His Day In House

HON. CHARLES DUNNING
Minister of Finance, who reported a gross deficit of $87,395,000 and surplus of $51,528,000 on ordinary account in his budget address in House of Commons.

Unanimous Objections Raised By Lodge Officials, Charity, Church Workers

DEADLINE SET SATURDAY

Provincials To Watch County While City Officers Crack Down Wholesale

LONDON, Ont., Feb. 25—(CP)—Protests came from organizations all over London today against the ban on bingo and keno games that goes into effect here Monday. Objections were voiced by lodge officials, charity workers and church workers.

In order to test the ban some bingoes may be held next week. A number of Londoners are consulting government officials and hiring lawyers to advise them. A test case may be brought to court to see if bingo can be enforced.

W. H. Johnston, secretary of Moose lodge expressed the opinion that if bingo games are illegal then the government has been a party to breaking the law.

"They have been collecting two cents amusement tax on each admission ticket we sell to our bingo games" said Johnston.

Johnston said that a meeting of moose officials would be held to consider their future policy.

Will Get Advice.

Officials of the Orange Hall said they had planned a game for Monday night but likely would call it off. They said they intended to abide by the law but would first check up with officials to see if the games were really against the law.

"If it is illegal," declared a church member "then the draw for prizes in connection with the annual hockey game between the police and the firemen must be illegal too."

With the deadline set for Saturday night many organizations are rushing plans to hold bingo and keno games during the latter part of this week. But even these extra games might run into trouble. Police said they understood only games that had been planned and advertised before the ban was announced would be allowed to run this week. They said Crown Attorney Norman Newton had set the ban for Monday night so that it would not interfere too much with organizations that had their prizes purchased and their announcements sent out.

A joint meeting of all soldier organizations to consider concerted action in protest has been called by Arthur Tattersall, president of No. 2 branch of the Canadian Legion.

Whole County in Ban.

LONDON, Ont., Feb. 25.—(CP). — Bingo and Keno games will not be allowed to operate in Middlesex county after this week, it was stated in official circles to-day.

Not only will London police officers keep a watchful eye for the games within the city limits, but constables of the Provincial Police Department will also be on the lookout for the odd game throughout the district.

As in the city, the games will be allowed to operate for the balance of this week, but starting Monday the ban will be strictly enforced.

During the recent storm in Denmark an express train was buried in the snow.

43 MILLION DOLLAR DEFICIT REPORTED FOR C.N.R. IN 1936

Operating Profit Brings In $6,600,000 But Interest Takes $49,900,000

ANOTHER $9,916,000 LOAN

OTTAWA, Feb. 15—(C.P.).—A deficit of $43,300,000 for the Canadian National Railways during the last calendar year was reported by Finance Minister Dunning in his Budget speech to-day.

Operating revenues of the company increase $13,400,000 over the previous year, or 7.7 per cent. "However," the minister said, "operating expenses increased by the same ratio and the net revenue after taxes, rentals, etc., available for interest on debt was $6,600,000 as against $6,800,000 in the previous year. The increased operating expenses were due in part to the costs absorbed by the company under the various government unemployment relief programs and increased wage rates.

"After applying the $6,000,000 available from earnings to interest charges of $49,900,000 there resulted a net income cash deficit of $43,300,000, which amount has been paid by the Dominion and charged to expenditure in the current fiscal year. This cash deficit compares with $47,400,000 for 1935, the improvement being entirely due to reduction in interest charges resulting from refunding of securities at lower rates of interest.

"It should be borne in mind that there are certain non-cash charges in the railway accounts which should be taken into account in reconciling the above-mentioned figure of cash deficit with the net loss for the year as shown by the annual report of the railway company."

The government this year will loan the company $9,916,000 for miscellaneous debt retirements and equipments purchased under the special supplementary estimates. The company paid back $395,000 of the amount loaned it last year.

Unregistered License Plates Used By Hamilton Safe Gang

Markers Stolen From Guelph Reformatory Pair Admit Turning Crown Evidence

DESCRIBE FOUR JOBS

HAMILTON, Ont., Feb. 25 (C.P.).—Evidence that Ontario license plates for automobiles made in the Ontario Reformatory at Guelph, were stolen before being registered, and used on a Hamilton car in several safe-cracking expeditions was heard before Magistrate H. A. Burbidge to-day when Joseph Long, Lorne Burns, Roy Wilson, and Geo. Tompkins came up for hearing.

Long and Burns were arraigned and declined to elect. They were charged with shopbreaking and theft in connection with the removal of a 500-pound safe from the Cloke & Sons' Office Supply Store., with receiving in connection with the same robbery; with shopbreaking and theft at Dominion House Furnishing Company, the Bright Winery, and the McDougall Electric Company, all safe robberies; and with the theft of license plates and other articles from the Ontario Reformatory at Guelph.

Wilson and Tompkins were charged in connection with the Cloke robbery and Wilson was also accused in the license plate theft.

Wilson and Tompkins turned Crown evidence, and described the operations of the gang. They declared a stable in rear of Burns' house and a boathouse on the waterfront were used as a clearing-house for stolen goods. When the Bright Winery was robbed, $50 was obtained from the safe and a car was bought in Toronto. This was equipped with license plates from the Ontario Reformatory.

Police said the license plates rendered the detection of the alleged thieves' car difficult as the numbers were not registered and could not be traced.

Over 3,000 men will be put to work at once on the sister ship to the Queen Mary, now under construction in Scotland.

Barbecue Pit Idea 15,000 Years Old

Washington, Feb. 25—(AP)

THE roadside barbecue stand, Dr. Frank H. H. Roberts said today, originated in North America about 15,000 years ago.

A study by Smithsonian Institution scientists of material excavated last summer at the oldest known campsite of the ancestor of the Indian, known as Folsom Man, has shown that he dined on species of camel and bison now extinct.

Folsom Man was a homeless wanderer, but Dr. Roberts said at his camping places he apparently roasted game in a barbecue pit similar to those still in use at picnics and political gatherings.

King and Queen Receive Salute

King George and Queen Elizabeth receive a salute from Boy Scouts during their first public appearance together since their accession—a visit to the new People's Palace in London.

Inattention, Impatience Take Biggest Road Toll

Majority Of Accidents Happen In Daylight On Good Highway With Sober Drivers

TRAFFIC LANES OBSOLETE

TORONTO, Feb. 25 (C.P.).—The Ontario Good Roads Association was told to-day that the average traffic accident occurs in broad daylight, on a strength of good road with a sober driver at the wheel who is not breaking the speed limit.

"What is the explanation?" asked G. W. Robertson, general manager of the Ontario Motor League, who described the perfect driving conditions attending most highway accidents. Mr. Robertson had the answer, too.

"Absent-mindedness or misdirected attention is by far the most common of all highway accident causes," he said. "Impatience comes next to inattention as a cause of car crashes."

He mentioned two prime causes of accidents:

1—We operate 1937 model cars on obsolete 1920 model roads.

2—Eighty-mile-an-hour cars are in the hands of 20-mile-an-hour drivers on 30-mile-an-hour roads.

"The results are not very satisfactory," he remarked.

U.S. STRIP ARTISTS BEST IN WORLD

Burlesque Kings Tell Senate Girls Schooled Year Learning To Shed 3 Garments

WASHINGTON, Feb. 25 (AP)—The Brothers Minsky, who put the strip-tease dance into the United States Congressional record, defended the shed-your-shirt fandango today as high American art.

"It's not altogether what you take off," said bespectacled brother Herbert, "but how you take it off."

"And," added mustached brother Morton, "who takes it off."

As burlesque impresarios, the brothers were willing witnesses yesterday before the House of Representatives immigration committee on behalf of a bill to restrict entry into America of foreign performers.

Girls of the United States, they vociferously agreed, have it all over their sisters across the seas when it comes to the fine points of the strip-tease.

"For one thing," said Herbert, "they've got rhythm."

"And," added Morton, "they got more looks."

By concentrating on exotic dances, they said, the European performers often cause the strip-tease to be a hit and miss affair.

"The American stripper," explained Morton, "doesn't do that. She goes to school. Sometimes it takes 12 months just to learn how to peel off three garments. That's native art."

HOLDS MARRIAGE CLASS

Thirty-five Young Men and Women Compose Marriage Class

TORONTO, Feb. 25—(C.P.)—Rev. Dr. Ernest Thomas opened his "marriage class" last night for 35 young men and women. "If any of you are looking forward to an easy time in marriage, you had better put the idea aside," he told the class.

Cat Adopts Skunks Owner Gets Nervous

Rumbey, Alta, Feb. 25 (CP) A large tabby cat on the farm of John Vetch, near here, has adopted three baby skunks.

She mothers them with her four young kittens.

Vetch fears the attachment may create a problem in the not-far distant future.

BRITISH SHIP HITS MINE OFF SPAIN

Attempting To Make Port Vendres, France, Says Brief Message

MARSEILLE, France, Feb. 25 (A.P.). — The British steamship Llandovery wirelessed to-day she had hit a floating mine two miles south-east of the Capo de Creus, the southernmost point on the Spanish mainland.

The terse message said the steamship was heading for Port Vendres, France.

(Details of the accident to the 10,609-ton steamship were not given in the message. The vessel is owned by the Union-Castle Mail Steamship Company, a British company.)

Budget Highlights Financial Review

OTTAWA, Feb. 25.—(CP).—Following are highlights in the financial revue presented to-day in the House of Commons during the Budget speech of Finance Minister Charles Dunning:

Estimated grand total expenditures fiscal year 1936-37 of $539,618,000 against total revenues $452,123,000, leaving gross deficit of $87,396,000.

Revenue highest of any other year in Canadian history except 1928-29, largely due to sales and income tax increases.

Ordinary expenditure $51,528,000 less than ordinary revenue, showing first surplus on ordinary account in many years.

General improvement in all branches economic activity except building and agricultural production, but compensating increase in prices of farm products.

Dividend distribution highest since 1930 and increased 18 per cent as compared with 1935

Velocity of money circulation measured by cheques cleared highest since 1930 and 16 per cent greater in December 1936 than the same month in 1935.

A warning against speculative fever such as brought on the financial collapse of 1929 and expression of the governments hopes this movement may be restrained.

"Disheartening" failure of numbers on relief diminishing proportionately with revival of business.

Conviction that policies now being followed will rapidly reduce unemployment problem to "manageable proportions."

CROLL GIVES UP GUARDIANSHIP OF THE QUINTS

Prefers Running Welfare Department To Being Manager For Five Small Girls

P. D. WILSON STEPS IN

Girls' Estate Now $543,046—No Debts—Main Need Is a Normal Life

TORONTO, Feb. 25 (CP)—Percy D. Wilson, Ontario official guardian will take the place of Hon. David A. Croll, Ontario Minister of Welfare, on the board of guardians of the Dionne quintuplets. Mr. Croll stepped out of the picture yesterday, determined to spend all his time handling his government department.

Mr. Wilson whose duties include handling minors' estate will start his new job April 30. His fellow members on the board are Judge J. A. Valin of North Bay, chairman; Dr. Allan Roy Dafoe, the babies' physician, and Oliva Dionne, their father.

Decision to drop his duties as the quints' special guardian, or business manager, was reached by Mr. Croll after two years of work on behalf of the famous babies during which their fortune neared the million-mark.

In his announcement to the legislature yesterday he revealed Oliva Dionne has finally given his approval to the government guardianship idea for his daughters, a step he strongly opposed at first.

"There was at the time criticism of the method the government followed in the 1935 legislation," said Mr. Croll. "The parents in particular were inclined to regard the bill as a theft of their children.

"I am happy to say that in the intervening two years they have changed their opinion on this point. Mr. Dionne is today one of the keenest advocates of some form of continued governmental protection."

Croll's Reasons

The minister gave this reason for retiring: "I have this much vanity—I prefer my work as administrator of the Department of Welfare, Labor and Municipal Affairs, rather than as contact man for five small girls, no matter how successful a one."

He declared the only fame for the quints' manager was "something like the reflected glory enjoyed by a movie star's husband."

When he introduced the bill for appointment of Mr. Wilson, the

(Continued on Page 10)

STOLE 20,000 SLUGS

Given Two Years for Stealing Slot Machine Slugs

WINDSOR, Feb. 25—(C.P.).—Alex Bergoine, 34, Windsor, convicted last week of theft of 20,000 slot machine slugs from the home of William Goldberg, was sentenced to two years in Kingston Penitentiary by Magistrate J. A. Hanrahan today. Bergoine admitted taking the tokens but denied the amount was as large as set by Goldberg.

"In view of your extensive criminal record, I must impose a penalty of two years," Magistrate Hanrahan said.

Over 10,000,000 people now have deposits in the British Post Office Savings Bank.

Basque Dynamiters Tighten Siege Ring on Ruins of Oviedo

Insurgent Garrison Sticks Grimly To Guns, Hope Of Rescue Virtually Gone

BATTLE IN SIXTH DAY

BAYONNE, Franco-Spanish Border, Feb. 25 (AP)—Dynamite-hurling Basque besiegers of Oviedo reported today they had stormed the heights dominating Naranco Hill, last redoubt on the outer rim of the devastated city.

The strangling circle was closed around the Insurgent garrison during the night, the government forces reported, cutting off the city's defenders from all hope of relief.

At times struggling hand-to-hand, the dispatches from the lines about the northwestern provincial capital said, the Basque miners pushed slowly through the San Claudio quarter to a dominant position overlooking the Insurgent fortifications.

The once-proud Oviedo was being battered into ruins by Spanish government besiegers of all hope of rescue.

The Mesbe quarter of the historic city of northwest Spain was reported in flames after Insurgent resistance was crushed there in hand to hand fighting.

A hospital, an orphange and a convent were said to have been wrecked by dynamite and hand grenades and Insurgent defenders driven from them.

A large segment of Oviedo's garrison was reported waging a fight to the death from Vega Arms factory on the sixth day of battle.

First Surplus Shown On Ordinary Account In Number of Years

Strikers Go Hungry Inside Pie Factory

Los Angeles, Feb. 25 (AP) TEN men went hungry in a pie factory today.

Conducting a "sit-down" strike for 25 per cent. wage increase, they have had no food from the outside and now decline to eat the company product. There are dietetic as well as moral reasons for this, they said:

We won't touch a non-union pie," said Paul Magyar.

LOCAL DEPUTATION URGES COMPLETION PETERBORO ROADS

Cordial Interview With Hon. T. B. McQuesten And R. M. Smith, Deputy-Minister

WORK IS PROMISED

Paving of sections of No. 7 highway east of Peterborough and extention of the work on unfinished roads in the county are included in the plans of the Department of Highways, Hon. T. B. McQuesten and his Deputy-Minister R. M. Smith recently informed a local deputation composed of Warden Roy Brown, J. J. Duffus, T. P. Lancaster, E. Bruce Fowler, Reeve John Clark, F. D. Kerr, K.C., Reeve C. S. Tanner of Lakefield and James Hawthorne.

Increasing importance of the road system to mining, lumbering, agriculture, fuel hauling and general employment was stressed by Mr. Duffus who was allotted the duty of outlining the county's road needs.

Reeve Clark was especially interested in completion of the road from Bobcaygeon to Kinmount, and also a connecting link between the Buckhorn-Gooderham Road and Bobcaygeon. About seven miles of the road north of Buckhorn is all that remains to be done to provide good communication from Gooderham south into Peterborough county and the city.

Reduction of the acclivity to the

(Continued on Page 5)

COURT RESERVES JARVIS JUDGMENT

Will Consider The Matter Says Justice Rowell After 3-Day Hearing

TORONTO, Feb. 25 (C.P.).—Court of Appeal to-day reserved judgment in the reference of the Minister of Justice on the conviction of Aemilius Jarvis, Sr., in 1924 on a charge of conspiracy to defraud the people of Ontario.

"In view of the full argument in the case, we will consider the matter," Chief Justice N. W. Rowell declared at the conclusion of the hearing which took three and a half days.

When convicted, Jarvis was sentenced to six months' imprisonment and fined $600,000. Later an Appeal Court reduced the fine to $60,000. Through the present hearing in Ontario's highest court he sought to clear a name.

Opera Stars Paying Into Gang Treasuries

Washington, Feb. 25 (AP) ANTHONY Pesci, an operatic tenor of New York, described today an "opera claque of about twenty men, gangsters" who, he said, collect tribute from opera singers in the United States. He told the House of Representatives Immigration Committee that because he refused to pay his life was threatened "almost daily" and he was prevented from following his career.

Revenue Highest Of Any Other Year In Canadian History Except 1928-29

BUDGET DAY IN HOUSE

Dividend Distribution Highest Since 1930 Hon. Charles Dunning Reports

OTTAWA, Feb. 25 (C.P.). — An overall deficit of $87,395,000 as compared with $159,980,000 last year was estimated by Finance Minister Dunning in his financial review for the fiscal year ending next March 31, given at the start of his Budget address in the House of Commons today.

The finance Minister painted a picture of improving conditions in most branches of economic activity but voiced a warning that speculative adventures might bring on another collapse such as occurred in 1929.

All figures for the current fiscal year were necessarily estimates since the year does not end until March 31. The Minister estimated total ordinary expenditures would be $51,528,000 less than ordinary revenue, the first surplus on ordinary account in the last five years.

Lowest Since 1931.

The deficit on total revenue as compared with all expenditures, $87,395,000, will be the lowest of any year since 1930-31, and compares with the Minister's estimate in his budget last year of $100,000,000.

Total ordinary expenditures were estimated at $391,860,000 and total ordinary revenues at $443,388,000. But such extraordinary disbursements as Canadian National Railways deficits, unemployment, and drought relief and other charges, brought the grand total of disbursements to an estimate of $539,518,000. Total of all revenues, including $8,000,000 credit from the Wheat Board, refunds of capital investments and other credits, was estimated at $452,123,000.

Revenues increased $80,000,000 compared with that of the previous fiscal year and were exceeded by only one other in the history of Canada, 1928-29. They were 45 per cent. greater than in 1932-33, the lowest point in the depression cycle.

Taxation revenue was $384,618,000, an increase of $67,306,000, with the sales tax providing the greatest single increase. This produced $115,500,000, an increase of $37,948,000 of which $28,675,000 was due to the increase of the tax last year from six to eight per cent.

Income taxes produced the second largest revenue, $102,000,000, an increase of $19,290,000, of which $5,840,000 was due to increases in the corporation taxes provided in last year's budget.

Expenditures Up

Expenditures on ordinary account were up $19,327,000, largely due to New Brunswick and Quebec coming under the Old Age Pension scheme which accounted for some $5,000,000 of the increase. Capital expenditures were only $3,447,000, a little more than half the disbursements under this heading the previous year.

Special expenditures of $80,429,000 were entirely for unemployment relief, employment measures and drought relief and were only slightly greater than in the previous year. The Canadian National deficit was estimated at $43,000,000 compared with $47,000,000 the previous year, and the total disbursements for government-owned enterprises were estimated at $44,472,000 compared with $50,940,000.

The national debt at March 31, 1937, was estimated at $3,093,485,000, an increase of $87,395,000, the amount of the over-all deficit. Assets were estimated at $437,498,000. The funded debt was estimated at $3,337,332,000 at an annual interest charge of $125,061,459 while indirect liabilities, guaranteed bonds and debentures amounted to $1,003,000,000.

Expectation voiced last year of a strengthening and broadening of the recovery movement had been "amply realized," Mr. Dunning said. In many directions gains had exceeded expectations. "Since 1929 no New Year has dawned with greater promise for Canada."

New High Mark

Newsprint production had reached a new high mark as had mineral production. Agricultural production had dropped but there had been a 17 per cent. improvement in prices and the farmer was slightly better off relatively than in 1926. Construction activity was less in 1936 and employment figures were disheartening.

Statisticians had estimated the national income for 1936 at $4,500,000,000 as compared with $4,094,000,000 in 1935 an improvement of 10

(Continued on Page 13)

Record and Forecast of Weather

LOCAL TEMPERATURES
(Recorded by Govt. Thermometers.)

Night	Noon.	—Yesterday— Highest.	Lowest.
Low.			
15	25	31	13
This date last year.	45		34

Last week's temperatures show an average of 18 degrees higher over those of corresponding week in February, 1936:—

	Feb.	Last Year.
Weekly mean maximum temp.	26.2	29.4
Weekly mean minimum temp.	20.8	1.1
Highest temperature ..	49.0	32.0
Lowest temperature ..	8.0	*10.0
Rain (inches)	0.30	....
Snow (inches)	1.0	3.0

*—Below zero. —A.O.P.

Lower Lake Region and Georgian Bay—Fresh west to north-west winds; partly cloudy and moderately cold to-night and Friday; probably scattered snowflurries.

Northern Ontario — Partly cloudy to-night and Friday, with stationary or a little lower temperature; probably scattered snowflurries.

Ottawa and Upper St. Lawrence Valley — Partly cloudy to-night and Friday; probably scattered snowflurries; stationary or somewhat lower temperature.

Lake Superior — North-west winds; partly cloudy, with scattered snowflurries to-night and Friday; stationary or somewhat lower temperature.

Manitoba and Saskatchewan—Partly cloudy and moderately cold.

London, 8 a.m. — Temperature, 40; rain, east light winds.

Paris — Temperature, 45; cloudy, south light wind.

Execution Wipes Out Last Of The Ethiopian Rebellious Chieftains

Ras Desta Is Overtaken In Mountains Fleeing From Scene Of Lost Battle

3,000 NATIVES BEATEN

Majority Killed In Fight Or Shot After Their Capture

ADDIS ABABA, Feb. 25 (AP) — Ras Desta Demtu, son-in-law of Haile Selassie and last of the Ethiopian chieftains to dispute Italian occupation, has been captured and executed, an official communique announced today.

He was killed yesterday immediately after an Italian scouting party seized him in the mountain region west of the lakes stretching south of Addis Ababa.

The Fascist soldiers surprised the Ras with a few followers. There was a quick exchange of shots, then capture.

End of Resistance

His death was interpreted by informed circles as marking the removal of the final vestiges of the organized resistance to Italy's colonization of Haile Selassie's former domain.

Last Friday 3,000 of Ras Desta's followers fought four Italian columns 70 miles south of Addis Ababa at the moment hand grenades were hurled at Marshal Rodolfo Graziani, Viceroy of Ethiopia, in the capital.

Although practically all Ras Desta's chiefs were killed in the battle or executed after capture, the Ras escaped. He had been wounded, however, it was said.

Italian scouts took up the trail of the Ras and his followers and were able to surprise them finally and seize their leader.

LINDSAY WOMAN REACHES 95 MARK

Miss Matilda Whiteside Was Born In Little Britain In 1842

LINDSAY, Feb. 25. — In splendid health and spirits, Miss Matilda Whiteside yesterday celebrated her ninety-fifth birthday at her home here. Born in Little Britain, eight miles west of here, in 1842, she is one of two remaining children of a family of eight born to Mr. and Mrs. R. F. Whiteside, early pioneer residents of Mariposa Township.

Her brother, Robert Whiteside, who is 91, resides in Little Britain. Miss Whiteside has resided in Lindsay for the past forty years.

Miss Whiteside spent the day crocheting, an art for which she is known throughout the community. She does her own shopping when the weather is fine, and is often to be seen going in and out of Lindsay stores making purchases. Two nieces, Mrs. Albert Matthews of Toronto and Miss E. R. Whiteside, visited their aunt for the occasion.

GOLDEN WEDDING AT CAMPBELLFORD

Mr. And Mrs. Henry Hay Celebrate Fiftieth Anniversary Of Marriage

(Examiner Correspondence.)

CAMPBELLFORD, Feb. 25.—Many friends gathered at a reception held in the home of Mr. and Mrs. Henry Hay, Second Street, who yesterday celebrated their fiftieth wedding anniversary.

Among the guests was Mrs. Thomas Walkinshaw, the bridesmaid at the happy event performed 50 years ago by the Rev. John S. Clarke at the farm in Seymour East, where the couple resided until they moved to Campbellford twenty years later.

Mrs. James Storie, only child of Mr. and Mrs. Hay, assisted her parents in receiving in a room decorated with many beautiful floral tributes of roses, daffodils, snapdragons and tulips.

Mrs. George Martin, sister of Mr. Henry Hay, and her daughter, Mrs. Hector Wynn, both of Toronto, were among the out-of-town guests.

Those who poured tea and assisted at the reception were: Mrs. Hector Wynn, Mrs. Alfred Hay, Mrs. Walter Badgley, Mrs. Walter Rutherford, Mrs. R. J. Allen, Mrs. Harold Dunk, Mrs. Free Clark, Mrs. F. Rutherford, Miss Winnifred Hay, Miss Margaret Guernsey.

A JAP CONCESSION

Allow Men and Women Skating Together if Professionals

TOKYO, Feb. 25 (A.P.). — Men and women were permitted to skate in pairs to-day for the first time in Japanese history—provided they were professionals.

The practice, strictly forbidden as immoral, was legalized by police in view of the Olympic Games to be held in Japan in 1940.

Only professional skaters who can obtain a certificate of good character from Japan's National Skating Association will be allowed to skim the ice together.

QUAKER CORN FLAKES
Guaranteed the best you ever tasted
ARE ALSO MADE BY
THE QUAKER OATS CO.
TRIPLE-SEALED FOR CRISPY FRESHNESS

Guarantees Pullets From Any Hen's Egg

Tokio, Feb. 25 (AP)

PROFESSOR Kiyozumi Ninomiya announced tonight he can guarantee to produce a female chicken from any hen's egg. He has had 100 per cent. success in this line by injecting a female hormone into the egg, he said. An injection costs about two sen (slightly more than half a cent) per egg. The announcement created a sensation in poultry and scientific circles.

HEPBURN REFUSES SATISFY MACAULEY ON ELECTION DATE

York Tory Charges Future Of North Sold To Foreigners On Ruinous Terms

A "CLOSED DOOR" DEAL

TORONTO, Feb. 25 — (C.P.) — Premier Mitchell Hepburn is keeping his own counsel on when Ontario is to have a general election. He wouldn't tell Leopold Macaulay, Con., York South), there would not be one this year when the Conservative asked him yesterday, as the Legislature continued the Throne Speech debate.

The Premier said he was not obliged to answer the question.

Mr. Macaulay attacked a recently-negotiated contract between the Ontario Government and the Pulpwood Supply Company, a concern chartered by Ontario and financed in the United States. He said the contract marked the abandonment of a policy inaugurated by the Ross Liberal Government many years ago that required Ontario's pulpwood to be manufactured in Ontario.

As far as he had been able to learn, said Mr. Macaulay, the Pulpwood Supply Company had been given a lease to enable it to cut 6,000,000 cords of pulpwood in Northwestern Ontario, the pulpwood to be exported for manufacture in U.S. In addition, the government had contracted to spend $250,000 diverting Long Lac Waters to float the pulpwood down to Lake Superior, the money to be repaid by the company in 20 years.

Future Sold Out

"The Government has actually sold out the future of the North on ruinous terms to foreign interests for whom thousands of Ontario citizens will become hewers of wood and drawers of water," charged Mr. Macaulay.

He said the contract had been negotiated behind closed doors and announced in a casual way.

Mr. Macaulay condemned the Assessment Act Amendment of 1936 by which certain taxes were re-allocated as between Separate and Public schools. Hastings East had voiced resentment against the measure in the December 9 by-election.

He said the amendment had resulted in the larger share of the school taxes from Courtauld's of Canada, Limited, Cornwall Township, going to the Separate schools, though the company, a British concern, was wholly owned by Protestants.

Mr. Macaulay accused Premier Hepburn of crucifying those who op-

(Continued on Page 10)

WHEAT BOARD WILL RETURN 8 MILLION

Offsets in Part $15,856,000 Put Up Last Year By Dominion Treasury

OTTAWA, Feb. 25—(C.P.).—The Canadian Wheat Board will pay back to the Dominion Treasury, $8,000,000, Finance Minister Dunning told the House to-day in his budget speech.

The minister said this would represent "an offset in part to the disbursement of $15,856,000 which we provided for last year to recoup the Board for the net liability assumed when it acquired the wheat and wheat contract held by Canadian Co-operative Wheat Producers Limited in connection with the 1930 Wheat Pool and stabilization account.

"It is a matter of congratulation that a liability to our national finances of menacing proportions has been removed."

3 HUNGARIANS DIE IN RIOTING AT MINE HEAD

Military Control Ordered Over Entire Pecs Coal Region

POLICE STONED, USE GUNS

Authorities Refuse To Permit Trade Union Group Go Below To Negotiate

PECS, Hungary, Feb. 25 (A.P.).—Military control was declared over the entire Pecs Mine region to-day to halt the spread of a hunger-strike of 267 coal miners, isolated in their workings far below the surface.

After the toll of dead in yesterday's rioting at the pitheads rose to three, with six others wounded, army authorities closed the university to prevent student sympathy demonstrations.

The strikers, reported dominated by a militant minority, restored communcation with the surface momentarily to ask that a trade union committee be sent down to hear their terms.

Authorities, however, refused to permit the committee to go below.

The immediate objective of the authorities was to prevent the strike from reaching the proportions of the 1934 demonstration in which 1,200 miners threatened mass suicide to enforce demands for wages greater than $2 a week.

Their threat ended when the government promised better working conditions, the present strike was aimed at increasing the daily rate of pay from $1.00 to $1.20.

Police and 300 men and women clashed last night near the strike-bound mine. The crowd stoned the police and the shooting followed. Two of those injured are women.

In the belief part of the workings along the 656-foot shaft might be filling with water or dangerous gases, authorities considered efforts to restore pumping facilities suspended by the strikers.

MAY TALK BACK ON NEW DEVICE

Inventor Gives Radio Fans Chance To Register Preference

NEW YORK, Feb. 25.—(CP). — An apparatus for installation on any radio set operated by house current, that will enable listeners to give their opinions of the program or tell the studio how many are tuned in, has been announced by Dr. Nevil M. Hopkins, well-known radio inventor.

Through this device, the inventor says, radio fans could send an electric signal, thus signifying approval or disapproval of the entertainment or recording a yes-or-no vote on questions of public interest.

But whether or not the listener chose to signal a musical tone broadcast from the station could actuate the gadget and automatically record the fact that the receiving set was tuned to that station at the time.

This apparatus is an outgrowth of several years' work by Dr Hopkins, who carried out practical experiments three years ago with the co-operation of radio stations and the Public Service Corporation of New Jersey.

A. M. Acheson, one of Dr. Hopkins' associates, said the cost of the device is so small it could be installed on new radios without affecting the retail price appreciably. The company is negotiating with manufacturers for putting them on new sets.

One year's output equipped with "radiovoters" would give radio executives an accurate means of surveying about 10 per cent. of the listening public for station and program preferences, Mr. Acheson said.

Existing radio surveys are based on several hundred telephone calls made in certain sample areas. But this sample, at best, is a small one and radio people still find that they must go along more or less in the dark.

RAND THEATRE TO GO.

JOHANNESBURG (C.P.). — His Majesty's Theatre, one of this city's leading places of entertainment for 33 years, is to be demolished and a new theatre built in its place.

AS ONE MIGHT DO IF HE WERE YOU

Father Layman And Preacher Son Debate Respective Positions

NEW YORK, Feb. 25—(C.P.).—A Sunday evening congregation at the Central Presbyterian Church was treated to a novelty. Instead of a sermon, they listened to a debate between their pastor and his father.

The father, James M. Speers, well-known department store head, spoke on, "If I Were a Minister," while the son, Rev. Theodore G. Speers, took the theme, "If I Were a Layman."

The elder Speers presented a portrait of an ideal minister—a composite person drawn from what was best in preachers he had known in his youth in Ireland and later in America—as a man who has an intimate touch and helpfulness. "Ministers," he said, "should be filled with the very spirit of Christ and the Gospel—men of tremendous power and earnestness; men of prophetic vision, men who utterly forget themselves in their zeal for the glory of God and bringing in of His Kingdom."

Rev. Mr. Speers chided the laity for its habit of dumping religion into the lap of the clergy and then waiting for the ministers to return the religion to them as if in the form of easily-digested pills. "What the world needs most of all," he declared, "is more laymen to whom fellowship with God is a vital first-hand experience, a product of thought, reading, effort and adventure for Jesus' sake."

TREE DESTROYERS

Pair Get 6 Months, Must Replace Trees, Water Daily to Maturity.

KEY WEST, Fla., Feb. 25.—(CP). —The charge against Franklin H. Rates and Troy P. Harmon was destruction of trees.

Six months at hard labor, said Judge William V. Albury.

Then he added: They must replace the trees and water them daily—until they reached maturity.

Italy expects a drug shortage.

MONTREAL WOMAN WINS HER DIVORCE

Senate Allows It Despite Hughes' Charge Of Collusion

OTTAWA, Feb. 25 (CP).—Despite a second attempt by Senator J. J. Hughes (Lib. Prince Edward Island) to block a bill because of alleged collusion between the parties, the Senate last night gave final reading to a measure granting a Montreal woman divorce from her husband.

Renewing a protest he initiated last week, Senator Hughes, self-avowed opponent of divorce, stated that according to press reports some of the judges in Ontario were of the opinion collusion existed in 70 to 80 per cent of divorce actions in the province. If that were the case, he thought it would be "fair to assume" there was a similar percentage of collusions in divorce petitions which came before parliament.

Persons who made up their minds to get a divorce by agreement had no hesitancy in denying on oath there was no collusion between them so that their cases would not be thrown out, the Maritime Senator stated. The courts and Senate divorce committee were "at the mercy of that class of society" as they were obliged to give their decisions on the sworn evidence presented.

Divorce, he declared, was a growing evil in Canada as it was in the United States and in Great Britain, and in England there were organizations "which make it a business to supply correspondents."

England has a drive for more beautiful garages.

Manila, P.I., has a residential building boom.

'SALADA' TEA is delicious

QUAKER OATS WEEK at Mason's Seven Grocery Stores

Our Quaker Week is being put on in order that we may introduce to you all of the good things to eat which our fellow citizens manufacture. We would like to point out that in each of the Quaker packages there is a coupon which is worth one cent when exchanged for any of their valuable premiums.

CANNED GOODS

DOLE PINEAPPLE JUICE	Large No. 2½ can		27c
	8-oz. can		10c
TOMATOES	SUNRISE QUALITY	large can	10c
CORN	GOLDEN OR WHITE Choice Quality	2 cans	23c
PEAS	Choice Quality No. 3 Sieve	2 cans	25c
BEANS	GOLDEN WAX	can	10c
GREEN BEANS	REFUGEE	can	10c
SAUERKRAUT		2 large cans	23c
TOMATO JUICE		2 jumbo cans	19c
SOUPS	CLARK'S TOMATO or VEGETABLE	2 cans	15c

CAKES
The Special For This Week-End
MALTED BRITTLE LAYER CAKE
Decorated with the delicious Butter Brittle Candy. Each 20c
Chocolate Coated MARSHMALLOW BISCUITS 2 lbs. for ...29c
MOLASSES SNAPS .....lb. 10c

KKOVAH SALTS
MAKE YOU FIT - KEEP YOU FIT
can 18c

2 in 1 SHOE POLISH
A Good Shine in 2 Minutes
tin 12c

SOAP FLAKES PRINCESS 2 lge. pkgs. 29c
MATCHES 3 boxes 22c
SUNLIGHT SOAP 5 bars 25c
Made from the Seville Orange MARMALADE 32-oz. jar 27c
GOLDEN YELLOW PURE CANE OR GRANULATED SUGAR 10 lbs. 53c
JELLY POWDERS 5 pkgs. 25c
HELLMAN'S IDEAL FISH RELISH TARTAR SAUCE jar 29c
Do You Really Like a Good Cup of Tea?— TRY MASON'S ORANGE PEKOE TEA lb. 45c

DRIED FRUIT
A New Shipment of Extra Fancy Prunes, Peaches, Apricots
PEACHES, large, choice quality ..... lb. 20c
APRICOTS, fancy quality ..... lb. 28c
PRUNES Extra large, lb. 17c Large, lb. 12½c Medium, lb. 9½c

HAWE'S FLOOR WAX
Gives your floors that fine polish with less work. Because of its hardness HAWE'S WAX imparts a wear-resisting finish which preserves and brings out the natural beauty of the wood.
2-lb. tins, Reg. price 83c
Special 73c
1-LB. TINS 43c

CRISCO
Sweet Tasting—Makes Foods Tastes Better
1-lb. can 23c
3-lb. can 65c
Don't risk health! Use Crisco—the digestible shortening

QUAKER PRODUCTS

Quick Macaroni		2 lge. pkgs.	25c
Spaghetti		2 lge. pkgs.	25c
Puffed Rice		2 pkgs.	25c
Puffed Wheat		2 pkgs.	19c
Bran	For Natural Health	2 pkgs.	23c
Corn Flakes		3 pkgs.	25c
AUNT JEMIMA Pancake Flour		pkgs.	15c
AUNT JEMIMA Buckwheat Flour		pkg.	21c
Muffets	Whole Wheat Biscuit	2 pkg.	19c

Woodbury's SOAP cake 9c

FRY'S CHOCOLATE
UNSWEETENED
Eight Separate One-Ounce Squares .....pkg. 21c

"MAGIC" BAKING POWDER
Contains No Alum
Makes the Whitest, Lightest and Most Healthful Biscuits, Cakes, etc.
1 POUND CAN C. AND C. 28c

FISH FOR LENT
Fillets of Haddock

Fresh	lb.	15c
Smoked	lb.	15c
CODFISH In Package		15c
KING'S PLATE—CHOICE QUALITY RED SALMON	No. ½ can	14c
	No 1 can	23c

Meats

PEAMEALED LEAN BACON SLICED	lb.	27c
SUGAR CURED BREAKFAST BACON	lb.	25c
PORK SAUSAGE	2 lbs.	25c

WINTER HEALTH SALE
of Nature's Vitamin-Rich Foods

"TODAY OUR HEALTHY DIONNE QUINS HAD QUAKER OATS"
LARGE PKG.
Quick Quaker 22c
Quaker Oats small pkg. 9c

Fruits and Vegetables

ORANGES	BLUE GOOSE NAVEL	doz.	35c
LEMONS	THE HEALTH FRUIT	doz.	29c
GRAPEFRUIT	LARGE AND LUSCIOUS	5 for	25c
BANANAS	CHOICE FRUIT	3 lbs.	25c
APPLES	NO. 1 COOKING OR EATING	½ pk.	26c
POTATOES	NO. 1 DOOLEY	pkg.	39c
SPINACH	FRESH WASHED	2 lbs.	15c
HEAD LETTUCE	ICEBERGS	2 for	15c
NEW CABBAGE	FIRM GREEN	lb.	5c
TOMATOES	CHOICE HARD, RIPE	2 lbs.	25c
SWEET POTATOES		4 lbs.	19c
CELERY	Bunch Crisp and White	12c and	15c

Mason's Grocery Stores
429 George Phone 900
Market Arcade Phone 2647
241 Rubidge Phone 2646

Mason's Grocery Stores
PROMPT FREE DELIVERY

Mason's Grocery Stores
682 George Phone 2645
5 Reid Phone 2644
95 Hunter E. Phone 2778
354 Charlotte Phone 271

"TODAY OUR HEALTHY DIONNE QUINS HAD QUAKER OATS." Dr. Allan Roy Dafoe

Rich in Nature's Vitamin B, to BRACE-UP NERVES, DIGESTION, APPETITE
Photos World Copyright 1936, N.E.A. Service, Inc.
Dionnes' 3-Year Triumph Shows Everyone Needs Vitamin B. Get it Daily in Quaker Oats!
A generous serving costs less than 1c
Start your day on the Vital side
QUAKER OATS

Bingo Craze Captured Canada Instead Of Fun It Is Finance

Toronto Alone Has About 70,000 Fans Playing Every Week

MAKE GOOD PROFIT

TORONTO, Feb. 25. — Bingo, a game held illegal under the Canadian criminal code and a game in which the odds are decidedly against the player, is sweeping Canada from coast to coast.

Known to Great War veterans as housie-housie, the only gambling game permitted by the King during the war, Bingo began its climb to popularity a year ago and according to operators has reached its peak during the last few months. A careful study of Toronto discloses 300 games being played here weekly under the guidance of church and social clubs and other organizations. A conservative estimate has placed the number of persons attending these games here as between 60,000 and 75,000 weekly.

Upon this basis Toronto, with a population of 700,000 people, now has a total of 10 per cent. of its citizens playing the latest "rage," and similarly Canada, with an urban population of 6,000,000, would have some 600,000 persons attending bingo games weekly.

Operators holding games in this city have placed the cost of an evening's entertainment at 50 cents per person. Torontonians therefore are spending between $30,000 and $35,000 weekly on this new form of entertainment.

Game Raided.

Stating that the games were being held illegally a well-known Toronto lawyer pointed to Section 236, Sub-section D of the Criminal Code which reads: "Everyone is guilty of an indictable offence and liable to two years' imprisonment and to a fine not exceeding two thousand dollars who:

"Disposes of any goods, wares or merchandising by any game or mode of chance or mixed chance and skill in which the contestant or competitor pays money or other valuable consideration."

Toronto police, after spending several months in an atmosphere of careful watchfulness, finally swooped down on a bingo game held under the auspices of a social club, summoning the two operators and taking the names of almost 100 contestants. Police of other cities in the Dominion have banned bingo games though few have carried out raids similar to Toronto. One of the first cities in Ontario to ban the game was Brantford, whose Chief of Police banned all games excepting those currently advertised. In Winnipeg Magistrate R. B. Graham, vice-chairman of the Winnipeg Board of Police Commissioners, announced bingo games in that city must stop, ordering Chief George Smith to so advise operators. At that time more than a dozen halls were operating games. At Stratford, Ontario, the police department held the games illegal and ordered them stopped. Other cities from Halifax to Vancouver are allowing the game to continue openly.

Mayor Morrison of Hamilton, Ont., headed a deputation to Queen's Park asking that the games be banned. Mr. Morrison advised government officials he had 150 applications from organizations to operate the games in his city.

Play to Win Prizes.

While operators claim the game is just another form of amusement, persons attending the games usually do so with the object of winning a prize rather than to spend an enjoyable evening. Throughout Toronto bingo halls there is a tense atmosphere broken only by the hum of voices and occasional forced laughter. Contestants immediately forget personal interests and carefully watch their cards when the games begin. Evidence of their concentration may be seen in wrinkled brows and heads supported by both hands. That there is disappointment when someone calls "Bingo" in a sharp voice is noticeable by the sighs which escape from the unlucky players.

Attended by men, women, and young people, most of the players are those of the working class. Throughout the large crowd may be seen women with children, elderly men and women, young girls in plain dresses smoking incessantly and youths dressed in windbreakers. During games all are hunched over their cards and between games most jiggle their slugs restlessly.

Must Cover a Row.

The technique of the game for those who have never played is quite simple. Each player has a card measuring seven inches by five and a half inches in front of him. The card is divided by eight lines, which form 35 small squares. Across the top of the card are printed the letters BINGO, and under these letters are the numbers which range from one to 75, though only a total of 24 digets appear on each card. In order to facilitate the playing of the game, the centre square is left blank and may be counted as already covered. The object of the game is to cover any row of five letters with a small slug. Therefore when the operator calls, often through a microphone, "Under O-70," each contestant looks down the column under the letter "O" to see if he has that number on his card. Should he be fortunate, he covers it with a slug. From the layout of the card, it is possible to form 12 rows of covered numbers either vertically, horizintally, or diagonally. The persons filling five squares of numbers in a row immediately calls out "Bingo," and after checking the card for errors, the prize is given out and a new game begun. Checking is done by a second operator reading back the numbers covered on the card to the operator seated on the platform, who has a master card, each number of which is covered as it is called out.

Make Good Profit.

The cost of the games in this city range from 5 cents a game to 20 games for 25 cents. The higher prices are usually charged by organizations where only 100 to 150 people attend. It seems that the organizations which have very large attendances are able to charge lower prices and give more valuable prizes.

How the operator makes his profit can be illustrated best by two organizations in this city. The church having an attendance of 800 people charges 25 cents for 20 games and therefore collects a total of $200. Over a period of 20 games there is an average of 25 winners who are given prizes valued at approximately $4.00 to $5.00. The profit from 20 games at this rate is between $75 and $100, minus operating expenses.

At games where the attendance is much smaller say 100 people, the price is usually five cents a game. Likewise the value of the prizes drops to about $1.00 to $1.50. The operator in this case would take in $5.00 each game and pay out, at the most, $1.50, making his gross profit $3.50 per game, or $70.00 for a total of 20 games.

That the odds are clearly with the operator as against the contestant can be seen in the fact that of 800 people only 25 won prizes during the evening. This makes odds of 32 to 1 and as the operator only pays off at odds of 20 to 1, he makes his profit on the odds of 12 to 1, which are in his favor.

In the case of the smaller attended game, the odds against the contestant are roughly 7 to 1 in favor of the operator. This man pays off at odds of 6 to 1, leaving odds of 1 to 0 in his favor.

Bringing Prosperity Back.

Prizes are usually in the form of merchandise, such as electric lamps, cushions, blankets, irons, dresser sets, bread boxes, and other household utensils. Occasionally a special prize of a money order on a local merchant is given. These articles, it has been pointed out by various persons, are purchased in district, where the games are staged. This, it is felt, helps stimulate business among local merchants. One dealer, who sells both bingo cards and merchandise, suggests operators buy most of their prizes from merchants, filling out their selections with smaller prizes from the bingo dealers. This man also estimated that $10,000 a week is spent on prizes in Toronto, most of which are bought from the smaller storekeepers. At this rate over $100,000 a week is spent on merchandise throughout Canada and over a period of 20 weeks, during which the games have reached their greatest popularity, the sum reaches the huge total of $2,000,000, which might not have been spent were it not for bingo games.

Bingo, Canada's latest favorite amusement, is helping to bring prosperity back to local merchants of the Dominion and at the same time supplying a fairly cheap form of entertainment.

OUT OF CIRCULATION

Arrowsmith, Les Miserables Shelved Because So Many "Good" Books Available.

NEW YORK, Feb. 25.—(CP).—The novels "Arrowsmith" by Sinclair Lewis and "Les Miserables" by Victor Hugo will be withdrawn from general circulation in the library of John Adams' High school, Ozone Park, Long Island.

Quoting Dickens, William A. Clarke, principal, declared last night there was "so much to be read" that it was unnecessary to present to High school students "the perverted pictures of those who have studied life through the dirty pane of a bar-room window."

MARMORA

FOXBORO MINERAL WATER DISCOVERY RICHEST IN WORLD

Dr. E. M. Carefoot Tells Of Drilling Nine Wells, How Flow Is Bottled, Handled

HAS 20 INGREDIENTS

(Examiner Correspondence.)

MARMORA, Feb. 25.—The discovery by a retired doctor, who after 20 years of practice had turned his attention to mining, of a mineral water which, according to Dr. Macey of the Colloidal Laboratories of America, New York City, is apparently unparalleled for its calcium content and number of minerals, was described by the discoverer, Dr. E. M. Carefoot, to an interested audience in the White Hall on Wednesday evening.

The doctor, a graduate of Queen's, spent 20 years in Western Canada and also did post-graduate work in Berlin and Edinburgh. His prospecting itinerary brought him to the Foxboro district where, on the Coulter property, he took out an option to carry on diamond drilling which resulted in his discovery of the water which is already becoming famous.

So far, 25 agencies in the four counties of Hastings, Lennox and Addington, Prince Edward and Northumberland, with the headquarters at Belleville, dispose of the production.

Nine wells have been sunk on the property which has been now purchased by the Belleville Aqua Vitae Company, of which Dr. Carefoot is managing director, the water from only Wells 1, 2 and 9 being used.

Trucked to Bottling Plant

The deepest of these wells is 500 feet below the surface or 300 feet below the limestone. Two trucks deliver the water from the wells to the bottling plant at Belleville, and thence to the agents. The truck drivers and most of the agents are men who have benefitted from use of the water.

Five or six analyses of the water were carried out in Ottawa and Toronto, but as they failed to account for the therapeutic results the water had given, samples were sent to John Bell and Croydon's Analytical Dispensaries, London, England, and with the better equipment of this firm, more minerals were discovered in its composition. Included in the 20 constituents are calcium sulphate, calcium chloride, magnesium chloride, sodium chloride and calcium carbonate, besides iodine and radium (in negligible quantity).

Dr. Carefoot, who is addressing a series of meetings to point out the efficacy of the water, stated to his Marmora audience that he has been particularly interested since 1926 as to what was really at the back of disease. Lack of vitamins had been greatly stressed, but reading from articles by well-known medical men, he concurred that back of all disease and ill health was a lack of minerals. There was something wrong, he said, with our present treatment when, as an article which he read, stated that it cost Canada $600,000,000 yearly for ill health. He contended that without a proper mineral balance in the human system vitamins and proteins and other foods were not of much value.

Twenty Different Minerals

In the mineral water which he discovered, Mother Nature had put 20 different minerals into a solution and this water wars on toxics. Many vegetables to-day were sadly lacking in mineral content of the proper proportions. Later on this year, Dr. Carefoot hopes to have the bottling plant set up on the property from which the water is taken. He was introduced to the gathering by Clifford Jones, the local agent.

LINDSAY

BEER ROOM MOVE STIRS HALIBURTON

Temperance Forces Start Campaign As Wets Urge Council To Call Vote

(Examiner Correspondence.)

LINDSAY, Feb. 25. — A vigorous campaign over the proposal to establish a beverage room in the village of Haliburton is planned by the temperance forces. Haliburton is in the Township of Dysart, and the council has been asked to pass a by-law calling for a vote. Those behind the beverage room proposal have taken this course in order to avoid the presentation of a petition signed by twenty-five per cent. of those eligible to vote.

A. G. Soutar, who is known as the grand old man of the village of Minden, celebrated his ninety-second birthday this week. The venerable gentleman is a native of Scotland, and lives with his daughter.

Cliff Bain, of Kinmount, sustained a broken leg this week in a rather peculiar manner. While putting a number of sheep in a pen, one of them attempted to get away. Mr. Bain put his leg across the door to prevent its escape, but the animal charged with such force that his leg was fractured.

Bernard Baldwin, a member of the press-room staff of the Post, met with a serious accident yesterday afternoon. Three of his fingers were caught in a press, and it is feared that it will be found necessary to amputate the two centre fingers at the joint.

Floods on the Lindsay-Newcastle highway, southeast of Janetville, have rendered the road impassible. Pigeon Creek overflowed its banks and sent the water over the road to the depth of two feet. Cars were being pulled out all day Monday and Tuesday.

Fire, caused by an overheated stove, completely destroyed the residence of Levi Warrien, of Greenbank, this week. Nearly all the furniture was saved by the neighbors. The loss is partly covered by insurance.

A copious run of sap is reported from Janetville. John R. Magee tapped about two hundred trees on February 20 in his large maple bush, and reports a splendid run.

SOCIALISTS ROUTED AT OVIEDO

SALAMANCA, Spain, Feb. 25 (AP). —Government attackers of the isolated insurgent garrison at Oviedo have been routed in the "most crushing defeat of the civil war," leaving 2,500 dead on the northern battlefield, General Francisco Franco's high command claimed today.

More than 10,000 Government militiamen have been wounded in two days of attacks and counter attacks, the insurgent commanders declared.

A Typical Bingo Board

"Under the B, 28." Through his microphone the Bingo game spieler calls the numbers that turn up on his paper slips and frantic Bingo enthusiasts slap little metal slugs on the lucky numbers—or wait for the next call. Here is reproduced a Bingo board and our artist's idea of the spieler. It's a sport that's sweeping the Dominion.

CENTREVILLE

The Young People's Society met on Tuesday night, the president, Ernest Breckenridge, presided during the business period, after which Muriel Whittington had charge of the program. Following the reading of Scripture by Mary Anderson, there were given three papers on the evils of intemperance, by Grace Johnson, Gerald Anderson and Ernest Breckenridge. The guest speaker was Albert Hill of Fraserville, who gave an interesting and instructive address on "Success in Life". Willie Lackey gave instrumental selections on the guitar. At the close of the meeting there were games and contests.

Kimberly, South Africa, population 45,000, reports that not a single pedestrian was killed by a motor vehicle last year.

NEILL'S FEBRUARY SHOE SALE

FINAL CLEARANCE *Read Every Item*

Women's Style Shoes

FIVE GROUPS $1.49 $1.89 $2.79 $3.33 $4.44

MEN'S SHOES 3 Groups $2.89, $3.33, $4.44

CHILDREN'S SHOES 2 Groups $1.89, 99c

BOYS' SHOES Sizes 1 to 5½ Regular to $2.75 for $2.19

WOMEN'S ARCH SHOES Regular to $3.35 for $2.79

GROWING GIRLS' SHOES Regular $3.35, 4.00, $5.00 for $2.89

R. NEILL LTD.

350-354 GEORGE ST. PHONE 325

CHAPPED HANDS

Here's why hundreds of Doctors use Noxzema on their own hands!

IN WINTER, doctors have real trouble with their hands. Cold weather—frequent washings—hands in strong antiseptic solutions—and bad Chapped Hands develop.

And what do doctors use for Chapped Hands? A survey shows that hundreds of doctors are using Noxzema Medicated Skin Cream. That's because doctors know that Chapped Hands are CUT HANDS—scores of tiny cracks or cuts in the skin which need *medication* rather than a perfumed cosmetic.

Quicker relief for YOUR hands

See for yourself how wonderful Noxzema is for Chapped Hands. Apply Noxzema tonight on the sorest, reddest chapped hands—as much as the skin will absorb. Note how wonderfully soothing Noxzema is—*how much better your hands feel and look in the morning!* Remember—Noxzema is greaseless, stainless, *non-sticky*. Try it on this special trial offer.

SPECIAL TRIAL OFFER

Take advantage of Noxzema's Anniversary Offer—a large 25c jar for only 15c. Limited time only. Clip coupon—get your jar from the nearest store *today!*

SAVE 10¢

Clip this coupon as a reminder to get your special 25c jar of Noxzema for only 15c. Offer for limited time only. On sale at

All Drug and Department Stores

FOR A SOFTER, CLEARER COMPLEXION—USE NOXZEMA CREAM SOAP (Medicated) 10¢ or 3 for 25¢

Get that Spring Feeling Now!

New British WOOLENS

—Names Famous in the Woolen World/

THEY'RE HERE—products of Old Country looms, known and recognized the world over for proven fabric quality. But the few famous names shown here don't begin to do justice to the wide selection awaiting your inspection at your Tip Top store. You'll find cheviots, tweeds, serges, saxonies; clever, refreshing weaves in bright checks, herringbones, plaids and mixtures! Shades that range from dark to medium to every kind of brighter hue. You have to see them—feel them—to really appreciate them.

Nor will you find these exclusive fabrics everywhere, for they usually go into much higher-priced clothes.

Of course, the most important factor in your new suit or topcoat is the fabric, so don't delay; drop into your nearest Tip Top store, see the colorful array of fabrics on display, and "get that Spring feeling" now!

$24.95

TIP TOP TAILORS

HAND-CUT AND TAILORED TO YOUR PERSONAL MEASUREMENTS LIMITED

329 George St.

The Examiner

The Peterborough Examiner published each evening by Peterborough Examiner Limited Office Hunter and Water Sts. Peterborough Ont.

Subscription Rates: 15c per week in city delivered by carrier; $4.80 per year by mail to outside points.

Members: Canadian Press; Audit Bureau of Circulation; Canadian Daily Newspaper Association; Empire Press Union.

A. R. KENNEDY, Managing Editor.

PHONES: Editorial 1601 Business Office 1600 Private Branch Exchange to all Departments

THURSDAY, FEBRUARY 25, 1937

New Idea—But Not Good

One would be inclined always to welcome new ideas as long as they were good ideas—helpful things. But some of the new ideas do not come in that class. By their own defects they almost automatically slide off into the lesser and poorer and more undesirable bins.

To illustrate: There is a school principal in London, Ont., who had an idea. It was to work this way: Two children in a school where 500 pupils attend were to be punished, and it was in connection with the punishment that the new idea came to the surface. By use of a radio hook-up the sounds and the weeping of the two children were made audible to all the other children in the various rooms, and reports say four girls were either in hysterics or in a state of faint.

That indeed was a poor idea to the point of being misarable. Not by the stretching of a fertile imagination could it possibly serve any good purpose. The intention may have been to instil a feeling of fear in the minds of other pupils; it may have been there was a desire to cause them to realize what would happen to them if they did not behave and attend to business.

One thing the trained teacher must know is how to maintain discipline without appealing to an outside agency. The scholars must be made to feel that their teacher is entirely capable of handling any situation which may arise. The London experiment was a poor and unwise invasion of that field.

It was bad too because it enlarged and spread abroad the trouble of two children. If it had been necessary to punish them then the punishment could have much better been administered as a matter of school routine. The children might have wept a bit, but when it was all over it would have been completed and soon forgotten.

The idea of trying to advance discipline through broadcasting the wailing of a couple of children through the entire school in order to produce a feeling of fear was so wrong that the wonder is any school principal would think of resorting to it.

How To Save $100

The Finance Committee of the Peterborough City Council has one item in its list of contemplated expenditures which the Examiner would be pleased to see deleted. That item is $100 proposed for the payment of reporters. The Examiner reporters cover council and committee meetings but there are outside reporters as well, and we understand the spending of the $100 is for the purpose of getting more Peterborough news published. Making a grant to a reporter at the end of the year has been a common practice in a good many places, and has always been regarded as nothing more than an evidence of appreciation of the services of the reporter.

The Examiner can speak for itself only in the present instance, and it would prefer that there should be no grant passed for any of its reporters. The reason can be fairly and frankly stated. We do not wish our reporters to be placed in a position where it can be said they are being paid by the City Council to report its meetings, and therefore an obligation has been created for a reporter to leave this out or put that in. A grant of that sort is open to any interpretation which any citizen cares to put on it, and for that reason alone The Examiner would suggest to the City Council that this $100 item be deleted in its entirety.

The Rural Mail Carrier

Now and then there is a question asked and answered, and the record is found generally in the first few pages fo Parliamentary Debates for the day. Not infrequently some member inquires about a change being made in some small postoffice, and again regarding some contract on a rural mail route. In some of those answers the amount paid to the rural mail carrier is so small that the wonder is that any person would undertake to do the work at the figures quoted. And yet the figures are those which the men tendering have supplied themselves. They always seem to be low. Too low. The reason is they are in competition, and it is known the lowest tender is going to win. There are rural mail carriers all over the country today who are making miles of hard going each day for a rate of pay which is as small as it is unfair. There are carriers doing 20 miles a day for $450 per year and less. And out of that amount they have to provide for horse or car and live themselves.

The contract system may bring a remarkably cheap service, but it is wrong to pick out the rural carriers as the ones who must work under contracts secured only through being the lowest when it came to tendering. There is no promotion in the service. In fact if a rural carrier wants to stay in the service at all the only way in which he can do it is by submitting the lowest tender when his contract expires. The carriers through their organization have been knocking on the door at Ottawa for years seeking better conditions, but they have never yet received them. The rural carrier should be appointed and paid a decent rate on a mileage basis or according to the territory he has to serve.

Paying For It

W. T. McDowell, High Court Secretary of the A.O.F., lost his life because he sought to regain his hat. He was crossing a street in Toronto and when at the curb he slipped. His hat came off and Mr. McDowell bent over to pick it up, a simple and natural movement. Then it was he was struck by a car and instantly killed.

It used to be safe enough for a man to get his hat if it had been blown off or knocked off. If there were need for it he would not have been in much danger if he had started chasing it along the middle of the street on a windy day.

But it is different now. It is worse. One does not like to think in terms of death all the time, but death seems to be just at the edge of the curb, only a foot or so from the place where pedestrians can walk in safety.

We get about with greater speed than was once the case, but when we stop a moment to think that a man lost his life because he sought to recover his hat we have to admit we are paying quite a price for our modern ways.

Costs of Keeping Prisoners

It is costing the people of this country $4.43 per day to keep a prisoner at the penitentiary at Collins' Bay, and that is a board bill of $31.01 per week.

That information came as the result of a question asked by Mr. Ross of St. Paul's in the House of Commons, and the information was furnished by Hon. E. Lapointe, Minister of Justice. He gave the prison population in our various institutions and also the daily cost of maintenance per capita in various institutions. Here are the figures as they were presented:

Prison	No. Prisoners	Daily Cost
Kingston	719	$ 1.74
St. Vincent de Paul	883	1.85
Dorchester	364	2.11
Manitoba	291	2.84
Saskatchewan	390	2.56
British Columbia	275	3.58
Collin's Bay	202	4.43

Going into the figures farther it is found that the cost of maintenance per day as it applies to food varies from 34 cents at Dorchester to 44 cents at British Columbia. Capital expenditures, that is, cost of buildings, etc., range from 14 cents at Kingston, to $1.05 at British Columbia and $1.38 at Collin's Bay. Going into other costs it is found staff and administration costs per capita are 97 cents at St. Vincent de Paul, $1.01 at Kingston and $2.24 at Collin's Bay.

Collin's Bay is the newest and most modern penal institution in the country and that accounts for the high per capita rate as it is reflected in capital cost, but it does not explain why staff and administration costs should be $2.24 per day at Collin's Bay, a new and modern place, and but $1.01 per day at Kingston. Whatever may be the explanation, and we believe the explanation should have been furnished when the matter was before the House, the bare fact of keeping prisoners at Collin's Bay on a cost basis of $4.43 per day is quite outside the limits of good management or good reason.

Ladies Have an Advantage

There were some pictures in Toronto papers showing the new styles for dressing hair. This modern business follows very closely world events, and right now it is considered well to have a Coronation wave, which of course is different from any other kind of a wave. Just how or where the difference comes we do not know. We learn, too, that experts have been studying the new effects, and they have a new model or method for each particular type of face. The face which is round like a nice red apple needs something different to the face which is long and slender like a summer squash. That is where the real work of art comes in.

And that of course is quite different to the way in which such matters were attended to in other years on the Tenth Concession. The girls and the young ladies and the mothers and grandmothers and the aunts and cousins had to rely pretty much on their own ingenuity to produce the effect desired. If there were to be some bangs worn then the wearer had to experiment and find the proper way to produce bangs. If there were some curling to be done—and often there was—then the implements were few but quite effective. At least so it seemed.

Those who thought and acted a little in advance did the curling the night before, and if fickle memory plays no tricks it was done with kid curlers or even with pieces of newspaper, a service for which newspapers never did receive any credit. Then there was the more immediate result to be obtained by placing the curling tongs over the flame of the coal oil lamp, then trying them on a piece of paper to see whether they were too hot. Once a person became somewhat adept at such method we believe much curling could be done in the shortest possible period. In later years we learned in school that a straight line is the shortest distance between two points, and it always seemed that using the curling tongs fresh from the flame of the coal oil lamp was something like that—the most results in the shortest period of time. All the straying ends could be effectively dealt with and much straight hair could for the time become so curly that every person knew at once it had been curled. The lady of today has an advantage more than has a man. A man can get his hair cut and his face shaved or his whiskers trimmed, but that same process was going on long years ago. The lady, though can get Coronation waves when there is a Coronation in the offing. Inventive minds keep on bringing forth something new for her delight. Compared to the field of artistic decoration available today it does seem that the women folk of the Tenth Concession were left pretty much to their own resources.

NOTE AND COMMENT

Attorney General Roebuck says bingo games must go. Just like the slot machines have gone, we suppose.

Queen Mary is reported as having ordered her Christmas postcards. The important thing however is when will she post them.

A Clayton, N. Y., golfer drove a ball that hit and killed a gull and now we really know what the devotees of the game mean by a birdie.

It is recorded that the Legislature had a thirty minute session the other day without a dissenting voice being heard. How do the provincial politicians expect to get on the front page that way?

Cambridge scientists declare that anti-gas masks are of very doubtful value. Let us hope there will never be a chance to demonstrate whether or not this opinion is correct.

There were over half a million more tourist automobiles in Canada last year than in 1935 an increase that was undoubtedly translated into more money in circulation in all parts of the country.

Sault Ste. Marie is asking for a radio inspector to be appointed. We hope that all the set-owners in the place have taken out their licenses and are in good standing.

The export of jew's-harps from the United States has dropped off completely. Probably the demand from hill-billy bands at home has been so great there is no exportable surplus.

Prisoners in the Birmingham, Eng., Jail receive weekly lectures on science, economics and citizenship. In Canadian penal institutions most of the education deals with safe-cracking and the technique of holdups.

Miss MacPhail may not believe in defense measures but she carries formidable armaments herself in the form of a ready tongue and a fund of sarcasm. Her quip that if cadet training causes alert minds the House of Commons should have a corps is a case in point.

Col. J. E. L. Streight has been named commander of Canada's coronation contingent on motion of Mr. Pouliot, and the member for Temiscouata who says a lot of things in the House made his wisest statement of the session when he referred to Col. Streight's fitness for the honor.

Plymouth has been awarded the distinction of being the soberest town in Britain last year with only 86 cases of drunkenness representing .413 per 1000 of the population. It only takes one New Year's eve celebration here to knock Peterborough out of the running so far as this record is concerned.

Saskatchewan professor has been eleven years preparing a soil map of the provinces for the benefit of the farmers, surveying over 120,000 square miles of farm land in the process. And after all this work there is always the chance that a drought followed by high winds can change the whole character of the soil over a large area.

GOOD POINTS

(By A. R. K.)

¶ Joe Crumpet lived just down the street, and always kept his place so neat, and he was cheerful too; he always had good words to say, for folk he mingled with each day, some kindly thing he knew.

¶ I mind a chap left town one day, and went a goodly space away, then tongues began to wag; they said he had robbed his boss, and he was crippled by the loss, a useless sort of hag.

¶ They said he cheated in the store, and customers went there no more, he hollered at his wife; and tongues all wiggled at a rate, they all joined in the hymn of hate, he'd led a double life.

¶ Joe Crumpet smiled and had his say, he knew the man had gone away, and said he liked him too; when Joe was sick he'd done his chores, nor let him venture out of doors, he tended him right through.

¶ And every time some scandal came, Joe Crumpet always spoke the same, nor was he filled with hate; he sifted all the things he knew, and always gathered one or two, to show a goodly trait.

¶ That's why I liked Joe Crumpet so, his tongue on scandal talk was slow, he hated it like sin; no matter who the person was, or if he'd busted up some laws—Joe found some good in him.

Our Statesmen At Their Labors

(From Parliamentary Debates)

HOT SHOT

Miss MACPHAIL: There has been much stress laid on making minds alert. If that is a result of cadet training, it might be a good idea to have a corps from the membership of the house on the grounds in front of this building. Much of what was said by the hon. member for Rosetown-Biggar expresses what I would say in regard to the speech made by the hon. member for Davenport. He talked a great deal about getting the boys in uniform and off the street corners.

◇ ◇ ◇

MORE ABOUT CADETS

Mr. DOUGLAS: The minister gave the number of cadets by provinces for 1936. Could he give us the amount that was spent in each province?

Mr. MACKENZIE (Vancouver): It has not been broken down in that way.

Mr. DOUGLAS: It is not available by provinces?

Mr. MACKENZIE (Vancouver): No.

Mr. MacNEIL: Is any training still given in marksmanship in any cadet corps?

Mr. MACKENZIE (Vancouver): Yes.

Mr. MacNEILL: What type of institutions are qualified for assistance on account of marksmanship? Are instructions in marksmanship given under the supervision of militia units or under the cadet instructor attached to the school?

Mr. MACKENZIE (Vancouver): The instruction is given by the instructor who receives pay for these services, just as for the ordinary training of cadets.

Mr. MacNEIL: Are the rifles and ammunition supplied by the department from assistance given for instruction purposes?

Mr. MACKENZIE (Vancouver): Rifles are issued and ammunition is supplied by the department.

Mr. BENNETT: The sea cadets vote would not in any sense cover the training in the ship that is being built down in Nova Scotia?

Mr. MACKENZIE (Vancouver): No.

Mr. BENNETT: Nothing to do with this vote?

Mr. MACKENZIE (Vancouver): No. That ship will not be finished until towards the end of this fiscal year.

Mr. BENNETT: That will not be covered by this vote?

Mr. MACKENZIE (Vancouver): Not under this vote at all.

Item agreed to.

Contingencies, $28,800.

Mr. POULIOT: Is there anything here about the pensions being paid to General McNaughton and Colonel Steel?

Mr. MACKENZIE (Vancouver): Not under this vote.

Mr. STIRLING: Would the minister explain this vote?

Mr. MACKENZIE (Vancouver): This vote is to provide for the cost of telegrams and telephone calls, postage, and so forth for militia services at headquarters. It includes guards of honour and the expenses of the Bisley team, the latter item being estimated at $1,200.

Mr. COLDWELL: What did guards of honour cost last year?

Mr. MACKENZIE (Vancouver): So far this year, $3,344.75.

Mr. POULIOT: In order to save time, may I ask the minister which is the item relating to the McNaughton and Steel stuff?

Mr. MACKENZIE (Vancouver): The pension is purely statutory under the terms of the Militia Pensions Act. I forget the exact section, but it is the one dealing with officers seconded from the Department of National Defence to any other department.

Mr. POULIOT: I wonder if I shall have to block all the estimates in order to get some information about these fellows. I understand the pension is statutory but the money must be provided somewhere in the estimates like every other statutory expense.

Mr. MACKENZIE (Vancouver): Such pensions are payable by the and are not voted by this parliament. department of pensions.

Mr. POWER: They are statutory

Mr. POULIOT: Then the whole law should be repealed.

Item agreed to.

NOT FRIGHTENED.

(Brockville Recorder and Times)

FROM Berryville, Va., comes a report about the laying of an egg which bears within it the marking saying war will begin in June of 1937. It even gives the date, June 20. It is even placed in print that a newspaperman went and saw it and agreed the lettering and the numbers were there, and as though to prove there had been no monkey business going on it was stated the newspaperman was not in any way related to the owner of the hen. We read, too, that neighbors are quite excited regarding the message in this remarkable egg.

For our part we are not going to get excited. Hens do funny things when making eggs. They sometimes wind up by putting a few curlyques on the end, on occasion seem to forget to put the shell on entirely. No hen in Virginia or elsewhere is going to get us into a war either.

We have enough human beings in the world over working at the same business now. They count that day lost when they have failed to produce a new set of international chills. They have made the situation bad enough now without the hens starting to chisel in on the war scare business.

BRITAIN'S WARNING.

(Montreal Star)

GREAT Britain is loading her revolver. Moreover she is doing it in full view of a watching world, not through boastfulness but simply as a convincing demonstration that the old, starry-eyed, mush-minded days are over when her ministers thought that a Genevan resolution was a substitute for ten dreadnaughts. When these ministers today look out over the effervescing Continent of Europe, they are not looking for beloved allies for whom to die but for possible enemies whose predatory attacks must be repelled. They want peace with everybody. They do not want war with anybody.

THE MODERN WAY

"The darlings! How they do enjoy their little run!"
"Yes! And what would they do without the car?"
—Humorist.

Letters To The Editor

Correspondents Discuss Various Topics.

DWIGHT L. MOODY'S CENTENARY

Editor Examiner:

Sir: Having heard Dwight L. Moody in Great St. James Methodist Church, Montreal, in 1896 or '97, a line or two at this time might be permissible.

While on a big evangelistic tour of the United States, he came over from an American city to spend the Sunday week-end in Canada. A big man though comparatively short with a rugged frame, he at once drew his hearers' attention closely to him, as he fluently delivered his message. With the Bible in one hand he frequently turned from passage to passage for references. With a passionate desire for saving souls he seemed to put his very being into his life's work. He was a man with a colossal vision of this world's needs in lifting mankind from their sins to a higher place above. Dwight L. Moody actually wore himself out in trying to redeem this world for he passed to his reward at the comparatively young age of 62 years.

The large photo on the Sunday page of last Saturday's Examiner is a very true likeness of Mr. Moody as I saw him while in Montreal. Somewhat in resemblance in carrying on their life work for the uplifting of humanity was William Booth of the Salvation Army. The writer heard him in Winnipeg. Though in his declining years, his sympathetic appeal was very real as he pictured sinners in their wayward and degraded life. He fervently appealed to the Army workers to put more zeal and prayerful thought into their daily tasks before them. This old world today is badly in need of such men as the above.

JOHN T. TUCKER

MODERN MUSIC

Editor Examiner.

Dear Sir: While glancing through this evening's edition of the Examiner I noticed an article concerning a talk given at the meeting of a local organization by Dr. Charles Peaker in which he attacks popular music. I would like to take exception to some of the remarks made by Dr. Peaker.

First, Dr. Peaker claims that the blaring saxophones of jazz bands were suggestions of the love life of the baboon." I have never heard a baboon make love but I would suggest that Dr. Peaker listen to Wayne King's orchestra. Maybe he'll get an idea of what the saxophone sounds like in the hands of masters. Can any symphony group match the "Waltz King's" incomparable orchestra?

Or if Dr. Peaker wants a real thrill he should take an evening off and listen to some Harlem orchestra, such as "Cab" Calloway's playing real "hot" music that makes the heart beat double-time.

This is a modern age, life is much faster and the younger generation demands fast music. This was, no doubt, the idea that brought the new type of music known as "swing" into popularity. After all, popular music is that which the majority of the people want, otherwise it would not be termed popular.

Are there any clasical compositions that can compare with Hoagy Carmichael's "Star Dust", or "Duke" Ellington's "Sophisticated Lady"? I don't think so.

Every night, all over the country, thousands yes, even millions, sit with ears glued to their loud speakers. Are they listening to some triple-chinned prima dona split her tonsils on D above high C? Are they listening to some boiler-maker wrestling with a piano, under a foreign name? No! They're listening to Guy Lombardo, Henry Busse, "Fats" Waller and the dozens of others who cater to the public's taste and give them the hot, swingy music they crave.

Bach, Mozart and their confreres have been dead many long years. Why continue to annoy us with their silly symphonies that very few of us wish to hear any longer?

Here's to popular music and long may it survive. Thanking you Mr. Editor.

Yours sincerely,
A SWING FAN.
Peterborough, Feb. 24.

The Dart Craze In England.

(By P. O'D. in Toronto Saturday Night.)

TO TURN from the trivial pursuits of scholarship and science to the vital and exalted activites of Society (with a big, big "S"), Mayfair, has a new craze—darts! It always required a good deal of nerve to barge into a Mayfair drawing room, but it requires more than ever now, for there is probably a dart-board on the back of the door, and the Duchess may have just flicked an enthusiastic but cafeless dart at it. It is not the sort of thing one would wish to receive in the middle of one's waistcoat, even from those fair and noble fingers.

I don't know if the dart-craze has reached Canada yet, but, if it hasn't it soon will. Darts is a very good game, full of variety and calling for a high degress of skill. It has the further advantage that it can be played almost anywhere, for it requires only a bit of unencumbered wall and a few clear feet of floor-space—just room enough to throw the little missiles at the board. And the board itself is merely a circular target about a foot and a half across. All you have to do is hit it. That's all!

Heaven only knows who invented Darts, or [illegible] the game is. All I know is [illegible] for many years it has been the chief entertainment feature of the "pubs" of the land—apart from beer, of course. But perhaps I shouldn't say "apart from beer," for the two are very closely connected, as the losers in the dart-matches are made sadly aware.

The right place to see and play Darts is, as all honest men will admit, in a village "pub." There is something about the atmosphere there that is in perfect keeping with it. Nothing could be more soothing than to sit on one of the ancient benches, sipping your "bitter," while the ploughman and the hedge-cutter and the road-mender engage in deadly rivalry with the little feathered weapons.

If you are wise you will go on sitting, and will resist all temptations to take a hand in the game yourself—unless you are prepared to do a lot of buying. For throwing a good dart is not nearly so simple as it looks. And those lads are artists at it. They have to be.

Unfortunately, Darts have now become genteel. They have also been organized. There is a National Darts Association, with thousands of clubs, and more than 250,000 members. Even the most dignified of London clubs are fast installing dart-boards.

Deer a Real Advertisement.

(From the Lindsay Post.)

A HERD of deer, the first group of six to be seen together in this district in some years was sighted in Somerville Township on Sunday by two Burnt River men, Bonar and Charles Hodgson who were exploring the back fields of some of Somerville's abandoned farms. This is an encouraging sign in a district that is putting forth every effort to develop tourist trade. One does not have to travel far to find people who would go miles to see a herd of wild deer in their natural surroundings. If this section of Ontario can be kept unspoiled for wild life so that deer and other animals and birds of the woods will prosper, it will prove one of the greatest drawing cards for tourists.

Modernized bathing beaches with showers and roped off squares may have their appeal for some. There are those who prefer cottages and summer homes in swanky districts where surroundings consist of well kept lawns and paved boulevards. It is not hard to conceive however, of the harassed city dweller fed up with the dirt and grime and bustle of the crowded places in the heat of summer, wanting to get away from it all. Wanting to get to a place where nature is really nature, pure, unadulterated and unspoiled. Any district where a herd of six deer can be sighted on a Sunday morning is just such a place. In addition to the wild life in the wood there must be cool quiet streams where fish will bite with a little coaxing and calm lakes where one can wash off the dust of the day in a refreshing dip at sundown.

Six deer in a group is a real advertisement for the Kawartha Lakes and Highlands of Haliburton. Let all of us who are privileged to reside in this refreshing locality realize this fact and do all in our power to maintain such an atmosphere by practising conservation of wild life, an asset that will return increasingly handsome dividends as the years go by.

SOMETHING WRONG.

(St. Catharines Standard)

THERE are some very sad conclusions to be drawn in the relief system. The other day Welland reported a case of a man with 11 children who drew from Ship Canal work over $1,100 wages, possibly not enough to sustain and keep his brood. But the moment his seasonal work quit, there was an application for public relief. In response to Welland the Minister of Labor wrote yesterday:

"I find that salaries paid the canal employees are the same as, or better than those which obtained prior to 1930. That was before the day when relief was available and these men were able to maintain themselves and their families on their earnings."

What is the inference? Only that the people who work have to maintain the people who won't work or who for the time being can't get work.

The solution: When a canal worker has a job for eight months of the year, he should be mulcted out of his pay for unemployment insurance and be made to contribute his share to pay for his own idleness. The same should apply to all industry.

What a travesty when Welland property, or St. Catharines property has to be levied upon to meet this sort of condition! It is not fair nor equitable: it is not even decent.

Hard to Believe How Time Flies

FEBRUARY 25

1907 City council decides the tax rate for this year will be 17½ mills.

Salvation Army band under the direction of J. M. Greene pays a visit to Omemee.

Brotherhood of Carpenters and Joiners decides to ask for a minimum wage of 30 cents an hour this year.

J. H. Burnham announces that F. D. Monk, Conservative leader in Quebec will visit the Young Conservative Club here soon.

The salary of City Engineer T. A. S. Hay is raised from $1,200 to $1,400 a year.

1917 The claim of W. J. Hopwood for damages done to his island in Chemong Lake by high water is heard in the Exchequer Court before Mr. Justice Audette.

Miss Agnes Hocafield is presented with a hymn book and Bible by choristers of St. John's Church on the eve of her departure for Ottawa.

Duncan Walker gives an address to Trinity Sunday School on the occasion of Library Day.

The Cavell Candy Company of Toronto has opened a branch store on George St.

Dr. Halliday fractures his ankle in a fall on icy walk near St. John's Church.

1927 Deputation from Peterborough county headed by W. H. Bradburn and W. A. Anderson waits upon Ontario Minister of Agriculture to ask for a experimental farm.

The official board of St. James' United Church extends a call to Rev. J. H. Dudgeon, pastor of the First United Church of Port Credit.

The annual report of Fire Chief Gimblett shows Peterborough has 465 fires with a total loss of $76,449.20 last year.

Mr. and Mrs. Dawson Kennedy celebrated the 56th anniversary of their marriage this week.

A. J. Reynolds, manager of the local branch of the Canadian Bank of Commerce, addresses the Lindsay Council of the Knights of Columbus.

CANNON-FODDER.

(Calgary Herald)

A MERCHANT told us the other day of a customer who had just informed him that he would not be paying his bill this month because the money was going into oil stock. From another quarter we heard of a lady who had offered to sell some property for a quarter of its real value—to raise money for a flyer in the oil market. This, we think, is emphatically the sort of money that should not be used for speculation.

There are people—such as the successful oil companies—whose natural business it is to prospect for oil. There are funds—such as the surplus savings of debt-free and prosperous citizens—which should quite properly be available to finance such exploration. The tragedy of any boom is that it usually goes on long after the legitimate speculator has deemed the risk too great for him and got out.

The cannon-fodder of the stock market are the little people who are tempted to go on and on for the very human reason that it is so much easier and more exciting to gamble than to save.

EPIC OF NORTH.

(Saint John Telegraph-Journal)

AN EPIC of the north marked by remarkable endurance and friendly devotion, and in which the airplane played a part as it does so often in that region, comes from Lac du Bonnet, Manitoba.

A man died and his friend determined that he should have Christian burial. It was a hundred miles to the nearest settlement. The friend set out through the wilderness and 24 days later arrived at his destination. The despatch tells he encountered blizzards and for days at a time had to seek what shelter he might from the force of the storm. Through forest and over frozen lakes he fought his way and eventually triumphed.

Then an airplane took off and returned with the remains of the dead man. As an illustration of stark courage and of devotion to a friend this man's record stands high in the annals of a region where these great virtues are conspicuous.

A WOMAN OF EIGHTY.

(Lethbridge Herald)

SHE is a woman of eighty. In her younger days she played the piano well enough to give lessons to others. Today she is still giving lessons, not because she is required to by need of money to sustain her; far from it, for the reason is she is helping others who have not the means to pay for tuition. Two little girls, daughters of a neighbor, were eager to know how to play the piano, but the depression had left their parents with little better than sufficient to pay for the necessities of life, and piano lessons were out of range. So the neighbor of eighty years comes into the picture. She brings the little girls to her home and gives them lessons regularly, with the result that the gift to play the piano is not to be lost to these children of the depression years.

A Bit of Nonsense

Beyond Words

Tommy had been given the job of sweeping the snow from a neighbor's front door. After he had completed the task the neighbor came to the door and pressed a coin in his hand.

Tommy looked at it but remained silent.

"Now, Tommy," said the neighbor, "what should a little boy say when he has been given a penny for sweeping the snow away?"

"Daddy said I mustn't use that kind of language," said the boy.

MARKET QUOTATIONS

Quotations Complete To Closing Time

Toronto Mining

Biggar & Crawford

	High	Low	Close
Acme Oil	16¼	16	16
Afton	8½	8	8
Ajax Oil	40-50		
Anglo Huron	785B		
Arntifeld	100	99	100
Ashley	12½	12	12½
Bankfield	140	135	139
Base Metals	59	56	56
Beattie	145	144	145
Big Missouri	70	68	68
Bobjo	23	22½	22¾
Braiorne	900	875	900
Bidgood	150	144	145
Buffalo Ank	11⅜	11½	11½
Can Malart	208	200	208
Castle Treth	155	150	155
Cent Man	17½	16	16
Cent Pat	480	470	480
Chem Research	130	126	126
Chromium	116	110	110
Chibougamau	192	186	183
Dalhousie Oil	300	290	290
Dome Mines	49¼		
Eldorado	254	253	253
Falconbridge	12½	12⅛	12¼
Gods Lake	83	80	80
Goldale	42	40	40
Francour	128	126	128
Graham Bousq	47-48		
Granada	42	40	40
Greene Stabell	26	25	25
Gunnar	105	102	103
Hard Rock	255	23	245
Hollinger	15⅛	15	15
Howey	59½	58	59
Hudson Bay	39⅞	39⅛	39¼
JM Cons	47	45	46
Kirk Hudson	235	220	225
Kirk Lake	108	105	107
Kirk Townsite	35	34	34
Lakeshore	58½		
Lamaque Con	19	17½	18
Lebel Oro	27	26	27
Laguna	101	100	101
Little Long Lac	750	735	740
Macassa	800	785	800
Man. and East	11	10	10¼
McIntyre	41	40¼	41
McKenzie R. L.	185	179	183
McMillan	13	12½	13
McVittie	57	47	50
McWatters	83	80	83
Mining Corp.	480	470	475
Moneta	180	175	175
McLeod	275	250	260
Noranda	80¼	79⅞	79⅞
Nordon Oil	37	34	34
Omega	119	107	117
Pamour	360	360	360
Parkhill	37		
Paymaster	104	101	101
Pend Oreille	610	575	585
Perron	209	201	206
Pickle Cro	855	835	840
Pioneer B.C.	615	600	605
Premier	390	385	385
Powell	220	211	211
Read Authier	610	600	600
Red Lake G.S.	135	120	125
Reno	120	120	120
St. Anthony	26	22	22
San Antonio	210	206	206
Sherritt Gordon	375	365	365
Siscoe	600	580	595
Stadacona	174	165	169
Sudbury Basin	675	645	650
Sullivan Cons.	190	186	190
Sylvanite	425	420	425
Sladen	205	193	200
Tech-Hughes	595	590	595
Toburn	355		
Towagamac	189	181	181
Ventures	325	310	310
Waite-Amulet	440	426	425
Shawkey	90	87	87
Wayside	785	780	785

Toronto Stocks

Leeming and Leeming

	High	Low	Close
Abitibi	8½	8⅜	8½
Con Bakeries	33	22⅜	23
Br Am Oil	25¾	25¾	25¾
Beauharnois	7½	7¾	7½
Can Bread Co	8¼-8¾	..	..
Build Prods	67½	67	67
Bell Tel	162-163	..	..
Burt F N	42	42	42
Brazilian	30⅛	29¾	29⅝
Brews and Dists	8	7¾	8
Brewers Corp	3¼	3¼	3¼
B.C. Power A	38	38	38
Can Bud	9	8¾	9
Can Cement	18¾	18½	18½
C.P.R.	17¼	17⅜	17⅜
Honey Dew	100-120	..	..
Can Dredge	44½	44½	44½
Can Car & F	19½	18½	18½
Can Canners	9⅛	9	9
Can Oil	16	16	16
Can Malt	37	37	37
Cockshutt	16¼	16	16¼
Dom Bridge	55½	55½	55½
Dist Seagram	25-26	..	..
Dom Stores	10¾	10½	10½
Fany Farmer	24	24	24
Ford A	27½	27	27
C.G.E.	220 bid	..	..
Can Gypsum	16	15½	15¾
Cons Gas	208	205	205
Gen Steel W	15⅛-16	..	..
Ham Bridge	14-15½	..	..
Walker G & W	46¼	46	46
Walker G & W Pr	19¼	19⅝	..
Int. Nickel	72	70¾	71½
Int. Util. 'A'	19½-20	..	..
Int. Util. 'B'	2½-2⅝	..	..
Ind. Alcohol	6¾	6½	6½
Imp. Oil	22½	22⅜	22½
Imp. Tobacco	14½	14½	14½
Con. Smelt	85	84	85
Laura S.	75½	75	75½
Loblaw 'A'	24¼	24	24¼
Mont. L H & P.	33	33	33
McC. Frontenac	13⅜	13⅜	13⅜
Massey Harris	10¾	10	10¾
do. Pfrd.	67	65	65¾
Page Hersey	102	102	102
Pressed Metals	35-36	..	..
Power Corp.	31¼	31	31¼
Rogers Maj.	8-8¼	..	..
Int. Pete	37¼	37	37
Shawinigan	33½	30½	32
Stand. Paving	6¼	6	6
United Steel	8¾	8¾	8¾
C. Vinegar	20½	20¼	20¼
Wineries	2¾	2¾	2¾
Walker Brew.	21¼-23¾	..	..
Weston's Ltd.	17⅜	17⅜	17⅜
Steel of Can	91½	91	91½

New York Stocks

Biggar & Crawford

	High	Low	Close
Atchison	75	74½	74½
Amer Can	107½	107½	107¼
Amer Smelt	97⅞	96¾	96¾
Amer Tel & Tel	176	175½	175½
Amer Roll Mills	36¾		
Anaconda Copper	66⅜	64⅝	65
Balt & Ohio	27⅞	27⅜	27⅜
Baldwin Loco	8¼		
Beth Steel	93½	92½	92⅝
Can Pacific	17¼	17	17¼
Chrysler	127⅝	126½	126¼
Columbus Gas	17⅜	17¼	17⅜
Cons Gas	43	42¼	42⅝
Dupont	171½	171¼	171½
Gen Electric	59⅞	59¼	59¼
Gen Motors	65⅞	65¼	65½
Goodyear	39½	39	39¼
Int Nickel	72¼	70⅞	71⅛
Mont Ward	62⅞	62½	62⅜
NY Cent	45½	44½	44⅝
North Am	30⅝	30¼	30⅜
Pack Motors	11½	11⅜	11⅜
Penn Ry	43⅞	43½	43⅞
Radio Corp	11⅜	11⅜	11⅜
Std Brands	15½	15¼	15½
Std Oil of NJ	73¼	72½	72½
Studebaker	18⅜	18⅜	18⅜
South Pac	53⅜	53¼	53¼
Timk Roll B	72½		
Union Pacific	135⅝	134½	135¾
United Corp	6⅛		
US Steel	112	109⅝	110½
Yellow Cab	35⅞	35¼	35⅞

Grain Quotations

Leeming and Leeming.

WINNIPEG WHEAT

	May	July	Oct.
High	125	121⅜	110½
Low	121⅜	118¼	107⅜
Close	123	119½	108⅞

CHICAGO WHEAT

	May	June	Sept.
High	132¼	115½	112¼
Low	128⅝	112¼	109½
Close	130⅜	113⅜	110½

THREE MEN ACQUITTED

SUDBURY, Ont., Feb. 25 (C.P.)—Three men, one of whom had been brought from Kingston Penitentiary to stand trial, were acquitted to-day by Magistrate J. S. McKessock on charges of breaking open the Fashion-Craft Store safe on October 8, and stealing $6,000 in cash and cheques. The accused were Richard Claremont, Kingston, Maurice Brown, Brantford, and Reg. Brown, Toronto.

3¾% On Guaranteed Trust Certificates—

A legal investment for Trust Funds

Unconditionally Guaranteed

THE STERLING TRUSTS CORPORATION

STERLING TOWER - TORONTO

Cheese Quotes Produce and Livestock

MONTREAL FLOUR AND FEED

Spring wheat flour—First patents, $7.40; second patents, $7; bakers' patents, $6.90. Per barrel, in jute bags, delivered Montreal freight points.

Winter wheat flour—Choice grades in carlots, per barrel, $5.70; choice grades in broken lots, per barrel, ex-store, $6 to $6.10; white corn flour, per barrel, in jute bags, delivered to the trade, $6.50.

Millfeed — Bran, ..31.25; shorts, $32.25; middlings, $34.25; per ton; carlot or mixed carlot quantities delivered Montreal freight points.

Brewers' dried grain, wholesale, $29 per ton; retail, $31 per ton.

Rolled oats, bag of 90 lbs., delivered to the trade, $3.85, which includes sales tax.

Baled hay—Extra No. 2 timothy, $10; No. 2 timothy, $9; No. 3 timothy, $7 per ton, f.o.b. cars, Montreal.

MONTREAL PRODUCE

Generally higher prices prevailed on Montreal open produce markets.

Graded egg shipments in cartons or less were quoted at 23c to 24c a dozen for grade A-large, 21c to 22c for A-medium, and 19c to 20c for A-pullets. Receipts: 722 cases.

Butter was quoted at 25¼c to 25½c a pound for cartons or less of No. 1, while lots to retailers were 26c for solids and 26½c for prints. Receipts: 52 boxes.

Cheese was quoted at 13c to 13¼c a pound for Ontario, while Quebecs were unquoted. Receipts: 52 boxes.

Potatoes—P.E.I. Mountains, 90s, $1.75; N.B. Mountains, 80's, $1.58; Quebec Mountains, 80's, $1.50.

TORONTO HIDES

Dealers are paying the following prices for hides and skins delivered in Toronto: City hides, green, 8½c; bulls and brands, 6½c; city calf, green, 14c; city kip, green, 13c; country calf, green, 11½c; country calf, cured, 12½c; country kip, green, 10c; country hides, green, 8c; country hides, cured, 8½c; country kip, cured, 11c; horsehides, Nos. 1 and 2, $3 each; No. 3, $1.50 each; sheepskins, as to size, 25c to $1.25 each; lambskins, 75c to $1 each; horsehair, combing clean, 35c per pound; No. 1 white tallow, 5c per pound; No. 2, 4c; deerskins up to $1.50 each.

TORONTO HAY AND STRAW

No. 2 timothy, $10 to $11 per ton; No. 3 timothy, $9 to $10; oat and wheat straw, $6 to $7. Above prices f.o.b. Toronto.

TORONTO WOOL

Dealers are quoting the following prices to shippers, delivered in Toronto: Fleece wool fine, 26c to 31c per pound; medium, 25c to 29c; coarse, 24c to 28c; rejects, burry, seedy, grey, black and cotted, 16c to 19c; flats, 23c to 27c.

BUFFALO LIVESTOCK

Hogs, 1,300; market at standstill; bidding sharply and unevenly lower; good and choice 180 to 220 lbs., held $10.50 and above.

Cattle, 150; holdovers, 50; active fully steady; medium steers and heifers, $8.25 to $9; plainer lots downward to $7; low cutter and cutter cows, $3.75 to $4.75; fleshy offerings, $5.50; medium bulls, $5.75; few $6.

Sheep, 1,200; lambs active to all interests; generally 10c under Monday; good and choice ewes and wethers, $11.10 to mainly $11.25; 97-lb. weights, $11; freshly shorn lambs, $8.75; aged ewes to $6.25 freely.

WINNIPEG GRAIN.

WINNIPEG, Feb. 25. — Wheat futures groped for recovery on the Winnipeg Grain Exchange and found stimulation in a moderate pickup in export demand.

Sale of 200,000 bushels of Canadian wheat and firmness in United States markets served to erase fractional losses at the opening and the close was ½ to ¼ cent higher.

Bulk of the export trade was worked out of Vancouver. United States markets were influenced by the lack of moisture over winter wheat areas and a forecast of clear weather.

Losses stretched to half a cent shortly after the opening in the local pit in sympathy with a decline at Liverpool. Small inquiry for the cereal pushed values down ⅞d to ¾d in the English market. Buenos Aires reflected favorable weather conditions to close ¼c to ½c higher.

Cash wheat and coarse grains activity moved in a narrow rut, with spreads generally unchanged. Trade in the latter was confined chiefly to rye.

Futures:

Wheat—	Open	High	Low	Close	Prev. Close
May	123¼	124¼	123	124	123½
July	119	120½	119	120¼	119¾
Oct.	109⅝	110	109½	109½	109⅛
Oats—					
May	54¼	54⅝	54¼	54⅝	54½
July	51¼	51⅝	51¼	51½	51½

ONTARIO GRAIN.

Approximate prices track shipping point:

Wheat $1.27 to $1.29, oats 53c to 56c, barley 70c to 75c, corn 70c to 72c, rye 95c to $1.00, buckwheat 85c to 88c, malting barley 99c to $1.03, milling oats 56c to 58c.

TORONTO CHEESE

TORONTO, Feb. 25 — (C.P.) — Wholesale prices on the Toronto Cheese Market were unchanged today with dealers buying large, colored, paraffined and government grades at 13 to 13½c.

Wholesalers offered cheese to retailers at the following prices: New—Large, 14½c; twins, 14⅝c; triplets, 15. Old—Large, 19c; twins 19¼c; triplets, 19½c. Medium, 18; twins, 18¼c; triplets, 18½c.

TORONTO PRODUCE

TORONTO, Feb. 25 — (C.P.) — Wholesale prices (United Farmers Co-operative Co.) for Toronto delivery to-day were:

Eggs—Grade A-large, doz., 19c; grade A-medium, 17c; pullets, 16c; grade B, 14c; grade C, 14c. Churning cream—No. 1, lb, 25c; No. 2, lb, 23c. Butter—No. 1 solids, lb., 25c; No. 2 solids, 24c. Potatoes, bag, f.o.b. at shipping point: Ontario $1.65; New Brunswick, $1.80; P.E.I. $1.85. Mill feed—Bran, 31; shorts, 32; middlings, 34.

FRUITS AND VEGETABLES

TORONTO, Feb. 25 — (C.P.) — Wholesale prices on fruit and vegetables supplied at Toronto by White and Co. were unchanged today.

TORONTO POULTRY

TORONTO, Feb. 25 — (C.P.) — Wholesale prices on fruit and vegetables were unchanged to-day.

HOG PRICES.

TORONTO, Feb. 25 — (C.P.) — Majority of Bacon hog markets reported unchanged quotations to-day. Liveweight prices advanced 10 cents at Barrie and 5 cents at Peterborough.

Live-weights: Brantford, $8.15; Guelph, $8; London, $8; Hull, $8.10; Peterborough, $8.15; Stratford, $8; Chatham, $8; Barrie, $7.90.

Dressed-weights: Barrie, $10.70; Guelph, $10.70; Kitchener, $10.70; London, $10.70; Hull, $11.15; Peterborough, $10.75; Chatham, $10.65; Stratford, $10.70.

MONTREAL POULTRY

Poultry prices per lb.: Grade "A" milkfed chickens, six pounds up 23c; "B", 21c. Grade "A" selects, six pounds up, "A", 21c; "B", 19c. Fowls, five pounds up, "A", 17 to 18c. Grade "A" turkeys, select weights 22 to 23c. Prices nominal.

TORONTO LIVESTOCK

TORONTO, Feb. 25 — (C.P.) — The few cattle offered sold at steady prices on the Toronto Livestock Market to-day. Calves, hogs and lambs traded at previous levels, while no sheep were offered. There was no holdover from Wednesday on the cattle market.

Receipts reported by the Dominion Livestock Branch were: Cattle, 30; calves, 20; hogs, 340; sheep and lambs, 40.

Medium to good butcher cows brought $3.50 to $4.25. A few fed calves sold between $6 and $7.50.

Calves ranged from $5 to $8 with tops at $9.

Off-truck bacon hogs were from $8.25 to $8.50. Sows dropped $1 cwt. to a ton of $5.

One lot of good lambs went at $9.75.

RUSSIA TO DEPORT GERMAN SUSPECTS

Only Ten Of 44 Nabbed For Sabotage And Espionage However Will Go Free

MOSCOW, Feb. 25. —(AP)— Ten Germans, arrested on suspicion of sabotage and espionage in November last year, will be deported from Russia immediately, the Soviet government informed the German embassy today.

The embassy declared it "was not advised" on the status of 34 other Germans known to be held in Russian jails.

Four of the Germans facing deportation are incarcerated in Moscow and the other six are in jail at Leningrad.

(German ambassador Count Friedrich von der Schulenburg made "serious" representations on behalf of the imprisoned Germans last week.)

(Russian vice-commissar for foreign affairs N. H. Krestinsky, in reply, said he would attempt to determine the status of the prisoners but that investigation of their alleged sabotaging activities had not

ESKIMO SKILLED IN MANY CRAFTS

Mission Worker Finds North Shows Examples Of Arctic Folk Lore

WINNIPEG, Feb. 25 (CP).—Miss Prudence Hockin, R.N., who for the last five years has been in charge of the Anglican mission hospital at Pangnurtung, Baffin Land, speaking in this city showed models in walrus ivory of a sled, dogs, a boat, with its thin skin sail, and many other objects skilfully carved and decorated by the Eskimo.

She also had models of an Eskimo man, woman and child, made by an Eskimo girl at the mission from seal skin, and showing remarkable skill. Her own parka and other garments which she wore in the North drew expressions of admiration for the Arctic needlewomen who made them.

Miss Hockin told of the beginnings of the hospital work, how the Eskimo at first were suspicious and brought their sick only when they thought they were going to die. Wonderful success in several apparently hopeless cases brought confidence and today the eight-bed hospital has so much work to do that a second nurse is needed.

Miss Hockin will leave in April for Moose Factory, where she will be in charge of a new Anglican hospital recently built. She is giving addresses before Sunday schools and missionary societies during the intervening weeks.

TOWNSEND TO APPEAL

Elderly Physician Will First Ask a New Trial.

WASHINGTON, Feb. 25 (AP).—Dr Francis E. Townsend, predicting eventual exoneration, helped his attorney draft a plea today for a new trial in an effort to overturn his conviction of contempt of the United States House of Representatives.

The elderly California physician said an appeal would be taken to a higher court if the request was denied.

Justice Peyton Gordon delayed sentence of three days. He can impose a maximum penalty of a $1,000 fine and a year in jail.

The Federal Court jury considered only whether Dr. Townsend had walked out of a House committee hearing last May without permission, another charge of refusing to appear before the committee having been dismissed.

SOLD WILD BIRD.

MANCHESTER, England (C.P.)—For selling a linnet that was not aviary bred George Jobson, a bird-dealer, was fined $10, and ordered to pay $25 costs, on a charge laid under the Protection of Wild Birds Act.

LOCAL DEPUTATION URGES COMPLETION PETERBORO ROADS

(Continued from Page 1.)

intersection of No. 28 and No. 7 highways west of the city was also mentioned because of serious accidents which have been caused there by lack of visibility, and it is understood that the grade will be reduced this season.

Lakefield's Pavement

Pavement through Lakefield, additional improvement of the road from Lakefield to the nepheline quarry east of Stoney Lake, and additional work on the completion of the Apsley-Bancroft road were also mentioned. Opening of a road from Havelock north to the Canadian Flint and Spar Company's quarry in Methuen is another project which has been urged through the county council. It was referred to Hon. Mr. McQuesten's department, and by way of good measure the need of transportation facilities across Gannon's Narrows and Pigeon Creek was urged.

The eventual road building scheme beyond Bancroft leads to Barry's Bay and Pembroke, forming a link through Peterborough between No. 2 highway and the main artery through Pembroke.

Road building, it was pointed out by all the members of the deputation would not only assist local industry but also enhance the asset of the tourist attractions in the Kawartha district. The importance of the tourist traffic was especially mentioned by Mr. Kerr. One of the arguments advanced by Mr. Duffus was that the provincial government had already invested a large sum on improved roads in this county and district, but the full advantages would not be realized until the uncompleted sections of roads were built.

T. P. Lancaster gave his support as a member of the Legislature to the deputations main petition, and it is reported that Hon. Mr. McQuesten's reception was cordial and encouraging. He suggested that they also speak to Mr. Smith, Deputy-Minister of Highways. At that conference Mr. Smith said it was the intention of the Department to pave sections of No. 7 highway east of Peterborough this year, and also to proceed with work on the Burleigh Falls-Bancroft road. Other details of the Peterborough request would be considered, especially the completion of unfinished stretches of roads.

31 REBEL SHELLS HIT SOUTH MADRID

Take Heavy Toll In Workers' Section—Battery Later Reported Silenced

MADRID, Feb. 25. — Thirty-one high-explosive shells took a heavy toll of dead and wounded in the workers' section of Southern Madrid today as Government machine-guns severed all communication between the insurgent lines and their troops on the summit of El Pinzarron Hill southeast of the capital.

The exact number of dead and wounded from the shelling could not immediately be ascertained, but a score were believed buried under demolished buildings or killed by flying debris.

El Pinzarron, which dominated the key village to Maranosa in the shell-torn Jarama River valley, was surrounded in yesterday's Socialist advance enveloping Maranosa. The crest of the hill had been heavily fortified, with a Fascist artillery battery commanding the entire sector.

A defence council communique declared that the El Pinzarron battery had been silenced by Government guns after the southern section of the capital had been shelled.

The council also said the Government troops had followed up their advance in the northwestern sector of the capital yesterday by driving a wedge into the enemy lines at Robledo de Chavela.

Meanwhile, Fascist forces have succeeded in entrenching themselves outside Vaciamadrid, only a few miles from the capital on the Valencia highway.

Hog Quotations In Peterborough

THURSDAY, FEBRUARY 25

Canada Packers quote:

Hogs—Live, $8.15; dressed weight, $10.75.

No. 1 sows, 2½c off bacon prices.

Cream—No. 1 (on truck), 25c; No. 1, delivered, 26c.

Special, 2c per pound premium.

Butter.—Prints, No. 1, 27c; No. 2, 26c. Solids, No. 1, 25c; No. 2, 24½c.

Dealers quote:

Fall wheat, $1.20; oats, 45-55c; malting barley 80-95c; feed barley 75c; rye, 90c; buckwheat, 80c.

2,000 Arrested

MARSHAL GRAZIANI

Two thousand Ethiopians were arrested by the Italian rulers of Addis Ababa after hand grenades, thrown among the official party of Marshal Rodolfo Graziani, Italian viceroy had injured the marshal, his aide, Gen. Amrelia Liotta and the Coptic bishop of Ethiopia, the Abuna Cyril.

STRANGLE PATROL TO ENCIRCLE SPAIN FULL OF TROUBLE

Germany Starts It By Asking No Russian Warships Be Near Her "Beat"

AGREEMENT TOTTERS

LONDON, Feb. 25 — (A.P.) — Ticklish points involving the national honor of France and Russia and the "Act of God" shelling of a British warship to-day endangered the International control plan to cut off warring Spain from the rest of Europe.

Authorities admitted the task of setting up the non-intervention system had proved so complicated the plan to throw a patrol net around Spain probably could not be made effective on schedule at midnight March 6.

A sub-committee of the six most interested powers—Britain, France, Russia, Germany, Italy and Portugal—was called for to-day, however, to salvage as much of the agreement as possible.

Despite efforts of official spokesmen to minimize the "mistake" explosion of a Spanish anti-aircraft shell on the deck of the British battleship Royal Oak, concern was aroused lest more serious "incidents" lead to International complications when the patrol is established. Four officers and a seaman were injured by the explosion.

Germany already has asked that her ships not be stationed in proximity to those of Russia because of the possibility of some untoward event.

LAKEFIELD

NEWLYWEDS ARE GUESTS OF HONOR

Presentation To Mr. And Mrs. Ward When Girls' Club Meets

(Examiner Correspondence.)

LAKEFIELD, Feb. 25.—The Girl's Club of the Lakefield Baptist church held a social evening at the home of Mr. and Mrs. Ben Nicholls in Smith, on Friday night.

The first part of the evening was devoted to games and crokinole. Then Rev. W. B. Walker, acted as chairman while a short program of musical and literary talent was presented. After the chairman's short address, which preceded the program, Miss Dorothy Northey sang a solo; Messrs Walter Walker and Lorne Morrison rendered a guitar and auto-harp duett, and Miss Beatrice Charlton gave a reading entitled "The Song of Brother Jones"; Messrs Gratton Bullock and Freddie Darling delivered a harmonica duett; Miss Cora Webdale sang a solo, and Messrs Walter Walker and Lorne Morrison rendered "Just A Song At Twilight" as a vocal duett.

At this juncture, Miss Edith Nicholls read an address and Mr. Walter Walker made a presentation of a silver cream and sugar set to Mr. and Mrs. Kenneth Ward, who were married last month. Mr. and Mrs. Ward both attended the Lakefield Baptist Church before their marriage, at present they are residing in Peterborough. After the couple had replied, the group joined in the singing of the hymn, "Blest Be the Tie that Binds."

The serving of refreshments brought the evening to a close.

TORONTO MAN HONORED

NEW YORK, Feb. 25—(A.P.)—The Rev. Dr. Robert Laird of Toronto, and Dr. George H. Donald of Montreal were nominated yesterday for President and Vice-president of the council of the World Alliance of Reformed and Presbyterian churches.

Sweet n' juicy!

BLUE GOOSE ORANGES

ASK FOR BLUE GOOSE — THE NAME IS ON THE SKIN — AFG — Fresh FRUITS & VEGETABLES

CHILD BRIDE BACK AFTER 3-WEEK TRIP

Honeymoon To Florida In Detroit Parents' Car—Now She Returns To School

DETROIT, Feb. 25 (CP). — This city's newest child-bride, 15-year-old Ruby Hilton Lee, picked up her books and returned to High School today to continue school work and the life momentarily disrupted by her secret marriage to Clarence Lee, 18-year-old neighbor.

The two disappeared three weeks ago with a car belonging to Lee's father, and returned Tuesday after a honeymoon trip that extended to Florida. They were married in Cumberland, Md., while police of several states sought them.

At the home of her parents, who have no objections to Clarence, "because he's such a nice boy," Mrs. Lee said recent publicity on child marriage had not influenced her into taking the marriage vows.

"We know exactly what we're doing," she said. "I'm not so young. I'm getting old."

"I've wanted to marry Ruby since I first met her," Lee said. "We've been going together a year and a half."

The couple is living with the bride's parents. When her husband finds a job and can afford it, they will move into an apartment, the bride said.

LEICESTER CITY WINS

LONDON.—In English Football League second division games played to-day Coventry City, playing at home, was defeated, 2-0, by Leicester City, while Swansea overcame Sheffield United, 2-1, in the Welsh town.

Senator Dies

One of western Canada's foremost pioneers and widely connected with Canadian ranching and industrial enterprises, Senator Pat Burns of Calgary died in that city after a lengthy illness. Senator Burns is shown here.

OBJECT TO OATH.

BELFAST, Feb. 25 (C.P. Cable).—The newspaper Irish Independent to-day described changes in the Coronation oath, made to bring it into conformity with the Statute of Westminster, as "objectionable to Northern Ireland Catholics."

The paper referred to the phrase which says the King is to maintain "In the United Kingdom the Protestant Reformed religion as established by law."

LAKEFIELD

BIBLE DISCUSSION IS HELD BY B.Y.P.U.

Regular Meeting Of Lakefield Organization Marked By Good Program

LAKEFIELD, Feb. 25.—The Baptist Young People's Union of Lakefield Baptist church held their regular meeting on Tuesday evening, in the Sunday school room. The president, Mr Walter Walker, presided. Miss Winifred Roeborough presented the topic.

"Abide With Me" was sung as a solo by Miss Cora Webdale, who was accompanied on the piano by Mrs. Webdale. Miss Beatrice Charlton gave a reading, "The Meaning of 'Thank you'," and Misses Mc[illegible] and Elsie Hopkins sang a duet. A selection on the guitar and autoharp was given by Messrs. Walter Walker and Lorne Morrison.

Rev. W. B. Walker led a discussion on the Bible, raised by questions from the readers of the Bible booklets which have been distributed to members for guidance in Bible study during the week. Each student brings up for discussion any point which is not clear to him, or which he thinks would make a helpful discussion, and the matter is discussed by the group.

APPEALED ALLOWED

LONDON, Feb. 25—(C.P. Cable).—The Judicial committee of the Privy Council to-day allowed the appeal of the municipality of Port of Spain, Trinidad against the Canadian-owned Trinidad Electric Company in a case arising from a dispute about the terms upon which property should be compulsory acquired.

F & G BRAND—HIGH-GRADE

Creamery BUTTER 25c lb.

LARGE BOX MATCHES - 3 Boxes 23c

DOMESTIC OR JEWEL SHORTENING 2 lbs. 27c

AYLMER BRAND PEACHES Sliced or Halves Heavy Syrup No. 2 Tin 18c

DELICIOUS, REFRESHING, CHOCOLATE DRINK TODDY 1 lb. Size 23¢ 1 lb. Size 39¢

Catelle Spaghetti 16-oz. tin 10c

CLARK'S PORK and BEANS Large Jumbo Tin 12c

YORK BRAND MARMALADE BLEND OF ORANGE—GRAPEFRUIT—LEMON Large 32-oz. jar 25c

A BETTER BISCUIT SPECIAL WESTON'S CHOCOLATE NUT SUNDAE Special price at 19c lb.

FRY'S hot CHOCOLATE 1-lb. 43c ½lb. 23c

SOAP SPECIAL 2 BARS SURPRISE—2 BARS INFANT'S DELIGHT 15c

SPECIAL FRIDAY AND SATURDAY PEAS AYLMER BRAND Choice Quality Size 2 2 tins 29c

EDWARDSBURG CROWN BRAND CORN SYRUP FREE TRIPS TO THE CORONATION WATCH FOR ADVERTISEMENTS OF THE "CROWN BRAND" CORONATION CONTEST

SPECIAL Friday and Saturday No. 2 Size tin 18c

FISH — FISH — FISH

White Fish - - - - lb. 18c

Fillets fresh or smoked - - lb. 15c

Pink Salmon sliced - - lb. 18c

Red Salmon sliced - - lb. 23c

Halibut Steaks - - lb. 23c

WATCH FOR OUR SATURDAY MEAT SPECIALS TO-MORROW

PHONE YOUR ORDER—PROMPT DELIVERY

F. & G. MARKETS

Social and Personal

Phone 1600

Mr. and Mrs. B. Jinks of Simcoe street have a wedding anniversary today.

✧ ✧ ✧

Today marks the eighteenth anniversary of the wedding of Mr. and Mrs. H. J. Duffus of Romaine street.

✧ ✧ ✧

J. F. Strickland, K.C. is expected home on Friday from his trip to Bermuda. Mrs. Strickland left for New York today to meet him.

✧ ✧ ✧

Mr. and Mrs. H. Sheldon Huffman of Park Hill Road have returned home after a six weeks' visit in Florida and Cuba.

✧ ✧ ✧

The Rev. J. W. Gardner of Brechin and Mrs. Gardner were guests this week of the former's mother, Mrs. R. W. Gardner, Maitland avenue.

✧ ✧ ✧

Mr. and Mrs. T. Walter Thorn have returned from their honeymoon trip to Ottawa to their home in Otonabee. The bride was formerly Miss Annie Marion J. Matchett, daughter of Mrs. Matchett and the late Sandy Matchett, of the township of Otonabee.

✧ ✧ ✧

John Patterson of New Rochester Michigan, is visiting his mother, Mrs. Mary Patterson, and his sisters and brothers, at 700 Armour road.

✧ ✧ ✧

Kathleen Quirk, daughter of Mr. and Mrs. J. H. Quirk of London street, is recovering nicely after her operation for appendicitis in Nicholls Hospital.

✧ ✧ ✧

Mrs. Clare Osborne and Miss Clara Young of Young's Point, were in the city on Wednesday. Miss Young is leaving on Saturday to spend the next six weeks with her sister in Windsor, and will be accompanied as far as Toronto by Mrs. Osborne, who will spend a few days there with her brother and sister-in-law, Dr. and Mrs. Phil Smythe.

✧ ✧ ✧

A pretty walnut end table in Duncan Phyfe design was presented to Miss Patricia Madill last evening, by her associates in the Ever Ready Club of Murray Street Baptist Church, when they were entertained at the home of their leader, Mrs. L. J. Pettit of Benson avenue. Games and refreshments were enjoyed during a pleasant evening.

✧ ✧ ✧

Valentine Bridge Party Is Successful.

The Valentine bridge party of the Major Bennett Chapter of the I.O. D.E. was a delightful event of Wednesday evening in the Assembly hall of the Young Men's Christian Association, decorated for the occasion with a profusion of hearts, flying cupids and red and white streamers.

The guests at twenty-four tables were received by the regent, Miss Anna Mackenzie, and the vice regent, Miss Bertha Inch. Miss Inch was general convenor of arrangements, with Miss Eleanor Reid in charge of decorations and Miss Doris Skinner of refreshments. Assisting in serving were the Misses Dorothy Morrow, Ivy James, Marguerite Lillico, Isabel Cowan, Kay Caddy, Annabelle Herd, Phyllis Cruthers, Bertha Inch.

The prizes for card games were drawn for and went to Miss Phyllis Dawson and Miss Margaret Weir.

✧ ✧ ✧

Kingsway Workers' Bridge Party and Tea.

Under auspices of the Kingsway Workers (formerly the King's Daughters) a very successful community bridge party was held on Wednesday afternoon, with tea at the home of Mrs. Gordon Matthews. Bridge games were played at twenty-eight tables, at the homes of Mrs. A. H. Stratton, Mrs. G. H. Thompson, Mrs. A. G. Howson, Mrs. F. L. Roy, Mrs. J. P. Bond, and Mrs. V. Eastwood, Jr.

Prizes were drawn for at the tea hour by Mrs. V. Eastwood, Senior, and were won by Mrs. D. R. Platt, Mrs. R. W. Frank, Mrs. B. V. Moore, Mrs. D. Carmichael and Miss K. Burnett. The prizes were donated by Mrs. R. R. Hall, Mrs. C. H. Rogers, Mrs. J. H. Vernor, Mrs. R. Abbott and Miss Margaret English.

At the tea hour, the ladies were received by the hostess and Mrs. L. W. Scott, president of the society. Mrs. B. B. Gillespie and Mrs. G. R. Langley were in charge of the tea room, and Mrs. G. A. Wood acted as treasurer.

Tea was poured by Mrs. R. R. Hall and Mrs. F. D. Kerr, assisted by Mrs. W. M. Cruthers, Mrs. G. M. Roger, Mrs. G. H. Thompson and Miss Elsie Anderson. The table was done with a centerpiece of Spring flowers, and cream candles, on a lace cloth.

✧ ✧ ✧

Normal Staff Honors Miss Madill.

Miss Patricia Madill of 606 George street, whose wedding to Arthur Metcalfe of Hamilton is to take place on Saturday, has received many especial gifts from a wide circle of friends.

On Wednesday afternoon at the Normal School, the principal, staff and students united in presenting her with several handsome gifts, in recognition of their personal liking for the bride-to-be and also for her father, Dr. A. J. Madill, who is a prominent member of the staff of the Normal School.

At a very pleasant tea planned by staff members, Miss Madill was the recipient of a very beautiful framed picture which represented the staff gift, an electric hotpoint toaster from the students, and a clock made from inlaid woods, the work of A. F. Hagerman.

The affair was held in the library of the school and was preceded by an appropriate flower contest in which "Sweet William" finds his bride among the flowers of the garden. Tea was served from a table arranged with a white cloth embroidered in colors and centered by an exquisite large bouquet of Spring flowers which was afterwards presented to the guest of honor, Miss Madill. Presiding at the table were Mrs. J. A. Bannister and Mrs. J. V. McIntyre, assisted by staff members.

After tea had been served, the School principal, Dr. J. A. Bannister, spoke briefly, and the gifts were presented to Miss Madill on behalf of the donors, by M. H. Park, J. V. McIntyre, and officers of the Literary Society, William Colborne of Sioux Lookout, president, and Miss Alice Darling of Peterborough, past president. The bride-elect made an appropriate acknowledgment.

A happy gathering closed with the service of fruit punch by Mrs. McIntyre and Mrs. Adrian Macdonald and a toast to the bride-to-be, proposed by Adrian Macdonald and responded to by her father, Dr. Madill.

✧ ✧ ✧

Greetings from Our Southern Namesake.

From Peterborough, Canada, to Peterborough, South Australia, seems like a very long distance to travel, but it may easily be bridged by friendship, as the local Y's Men's Club of the Y.M.C.A. discovered when, in an effort to promote the work of the club, John S. Boyd, who is the Governor of Y's Men's Clubs in the Eastern Ontario district, forwarded a good-will letter to George Briggs, the 'Y' secretary at the Antipodes. Peterborough, Australia, is sited 150 miles north of Adelaide, has a population of nearly three thousand people, and is an important railway junction. It is the clearing house for ore trains from Broken Hill, en route to Port Pirie on Spencer's Gulf, where smelting works are situated. Broken Hill is one of the largest producers in the world of silver, lead and ore concentrates and Peterborough clears an ore train for that point every hour in the twenty-four. From that Peterborough (and they spell it the long way) the East-West Express is cleared for Port Augusta, where it begins a long trek across the desert. On one stretch of the track there are 358 miles of track without a single curve.

Mr. Briggs sent a breezy letter in response to Mr. Boyd's communication, which was published in full in The Times and Northern Advertiser of the Australian Peterborough. This is a large sheet, half as long again as our newspapers, and about a column-space wider, consisting of a large double-page weekly. It has advertisements in very black type. At the foot of Mr. Boyd's published letter, the editor comments: "There are four Peterboroughs in the world; in England, Victoria, Canada and South Australia." (But there are two more in the United States.)

Mr. Briggs mentions that the literature with regard to the local club did not reach him, as the envelope enclosing it was broken and empty. He mentions that one of the small boys at the 'Y' removed the stamps for his stamp-book.

He also enclosed in his reply to Mr. Boyd an interesting illustrated folder showing views of our Southern namesake. The streets are wide, tree-bordered and unpated, the automobiles on view are mainly of the older, open-top type and it is evidently a pretty place. On the top of the little folder one sees displayed prominently pictures of the kookaburra bird, the little, long-billed "laughing jackass" of Australia.

It is interesting to note the odd names that abound in that district, although our own names would probably seem queer to those Down Under." In the weekly paper, places mentioned include White Yarcowie, Terowie, Oodlawirra and Orroroo. Queerly enough also, there is an A. T. Pink in Peterborough, Australia, a namesake, evidently, of A. T. Pink of 696 George street. The South Australian Mr. Pink runs a butcher shop.

Buying Groceries By Electricity

Clarence Saunders of Memphis, Tenn., proprietor of the world's first electrical grocery store, is here shown behind the scenes as he fills up the display boxes made vacant by purchases. Customers are given a key with a light bulb on the end when they enter the store. They make purchases from the glass cases by inserting the key in a slot nearest the article they desire. When the light on the key flashes, the purchase is made, the price recorded and the goods ready for delivery.

Fashion Service

2823

So smart, new and young, you'll hardly believe this individual dress could be so very simple to sew.

If you copy the original in lovely blue crepe, you'll have something bright and gay for your waning winter wardrobe. You'll also be prepared for spring days without a coat for town.

The buttoned shoulder accents the flattering neckline. A tailored feeling is noted in the stitched back pleat from neck to hem. It will give you height. Two hip pockets and a single breast pocket, add a sportive-air.

Crepe silk print is another enticingly lovely idea.

The sleeve cut in one with the shoulder, makes this model exceptionally quick to sew. Note the very smart long sleeved version.

For summer, you'll want to make it in a bright linen or a peasant cotton print.

A Diagrammed Chart tells you step-by-step how to cut and stitch it.

Style No. 2823 is designed for sizes 12, 14, 16, 18, 20 years, 30, 32, 34, 36 and 38-inches bust. Size 16 requires 3¼ yards of 39-in. material with 2 yards of ribbon for the belt.

The Examiner,
Please order for me:

Pattern Number .....

Size .....

My Name .....

Address .....

.....

I enclose 15c in payment

SALLY'S SALLIES

It's expensive to have one's own lawyer, but it costs nothing to keep one's own council.

TEA SERVICE PRIZE AT COOKING SCHOOL

Many Interesting Features On Mrs. Aitken's Program On Friday Evening

Many prizes will be distributed at the Canada Starch Company Cooking School in the Collegiate Auditorium tomorrow evening, the grand prize being a beautiful tea service in silver plate. All the articles of food prepared by Mrs. Aitken in her demonstration will also go to various members of the audience, chosen by means of 'lucky number' programs.

There will also be special presentations, such as a birthday cake for the oldest lady present, a silver plate for the youngest bride, and "deb" prizes.

The requests for Mrs. Aitken to appear in different cities are so many that she can only accede to a small part of them, and Peterborough is one of the very few places that she has found time to visit a second time. In addition to conducting these schools, Mrs. Aitken makes four morning broadcasts each week over CFRB, and also supervises the activities of the test kitchen which The Canada Starch Company maintains in Toronto for the purpose of discovering new and delightful ways of using such products as Benson's corn starch, mazola, crown brand corn syrup, and so forth.

The ladies of the Peter Robinson Chapter, I.O.D.E., under whose auspices the school is held here, and to whose work all proceeds of the small admission fee will be devoted, reports a heavy demand for tickets, and those intending to attend would be well advised to be at the Collegiate auditorium well in advance of the hour of beginning, eight o'clock tomorrow (Friday) evening.

COTTESLOE Y.P.S. DISCUSSES DEBATE

No Decision Arrived At As To Whether To Enter Contest

(Examiner Correspondence.)

COTTESLOE, Feb. 25—The Y.P.S. met in the church on Monday evening, with the president, Mrs. Golloher, in the chair. The roll call was answered by 18 members. After some discussion about entering the debating contest, which decision was left over for another meeting, Maitland Forsyth, Citizenship convenor, took charge of the following program: Bible reading by Miss W. Lewis; readings by Misses Marjorie Barr and Ada Clements, and Rev. Mr. Cleland gave a splendid talk on "How the Bible came into being," showing how it had been translated into the English language.

The different groups took part in a "Ties" contest, conducted by Miss Lewis.

Mr. and Mrs. William Forsythe spent Tuesday in Peterborough, Mr. Forsythe attended the meeting of Presbytery held there.

Friends here were shocked to hear of the sudden death of Mr. Sam McGee at Elgin on Monday. A number from here attended the funeral Wednesday afternoon.

Mr. McGee was a brother-in-law of Mrs. James Blakley.

Yugoslavia has extended its luxury tax.

FRANCES WILLARD DAY IS OBSERVED BY THE W. C. T. U.

Anniversary Meeting Is Combined With a Mission Program

MISS HADDOW SPEAKS

Very interesting and inspiring was the "Frances Willard Day" meeting, observed yesterday by the local W. C. T. U., when the green room at the Y.W.C.A. had every seat taken. An innovation for this anniversary meeting was in combining it with missions in connection with the W. C. T. U.

Mrs. G. K. Tyler, the president, presided over the meeting with its exceptionally fine program.

The worship period included a hymn, followed by prayer. The Scripture lesson was read by Mrs. Harold Rehill. Mrs. A. J. Throop led in a season of prayer for missions, and in memory of Frances Willard, and a stirring missionary hymn concluded this devotional service.

Reports from several superintendents were heard in the business session.

City-Wide Crusade.

As usual, at the beginning of the year, plans were made for a city-wide crusade day, when all members are called together to win new members. For this meeting, which is to be held on Friday, March 19th, Mrs. H. Rehill graciously offered her home on Dalhousie Street, with Mesdames Fairbrother and Campbell as an assisting committee.

A beautiful duet, "I'll Go Anywhere," sung by Mrs. Clayton Telford and Mrs. Stewart Mitchell, with Mrs. E. W. Rowland accompanying at the piano, proved a pleasing interlude in the program, and the temperance reading by Mrs. George H. Rowe was also greatly enjoyed.

In a brief talk, Mrs. A. J. Throop told of the type of work being done for missions through the Women's Christian Temperance Union. One of Frances Willard's visions was "a world-wide gospel temperance organization." This is evidenced by the fifty countries which represent our work. To organize in these various countries, we have special workers, whose duties are all missionary in type. A letter giving many details of this side of the temperance work was read by Mrs. E. Wand. Coming from Miss Ida Ambrose, the daughter of one of our Provincial officers, this letter held much of interest to us. A world-wide noon-tide prayer circle, which encircles the globe, is one of the privileges of the W.C.T.U. member, [illegible] in keeping with this the hymn, "The Beautiful Hour," was sung.

Guest Speaker.

Miss Mary Haddow, who has lived most of her life in Bolivia, where her parents are engaged under the Canadian Baptist Mission, was the guest speaker.

Miss Haddow told many interesting stories of their life and work there. They are a very patriotic people and learn the rules and constitution of their country in a serious way. They send their children to the Christian schools, where they are taught to study the Bible, and in this way it is taken into the homes. These schools are pitifully few, and hundreds are turned away for lack of room every year.

Miss Haddow appealed for the prayers of the women for missionaries of all denominations. She said the work was slow and difficult, but that the knowledge that home friends were praying for them, gave strength and courage.

After thanking the speaker and all those who assisted in the program, the meeting was dismissed with prayer and the benediction by Mrs. H. P. L. Seymour.

CITY MOVES HOME OWNERS.

REGINA.— (CP)— Unable to extend water and sewer facilities to many Regina homes through lack of funds the city plans to move these people to areas where such facilities are available. City-owned lots will be offered in exchange providing the owner will move his house to the new site. Cost of moving will be nominal.

Wife Preservers

Use your electric fan in winter to air and fluff feather pillows and down comforts.

The Government of Netherland India will aid coffee growers financially.

Another Shipment Knitted Wool Suits

New Styles
New Colors
Sizes 14, 16, 18, 20

THEY'RE SMART
THEY'RE NEW
THEY'RE DIFFERENT

Exceptional Value
Each 6.00

ALL REDUCED FROM 20 TO 30 PER CENT.

Women's Winter Weight Underwear

Starting Tomorrow

Combinations, Panties, Bloomers, Over-the-Knee Panties, Snuggies, and Vests—all-wool, silk and wool, silk stripe, heavy fleece lined. Wool has taken a big advance in price. Buy your future needs now. All "Watson's" high-grade tailored garments.

McClennan's
Better Value Store
232 CHARLOTTE ST.

Elliott's
REXALL DRUG STORE

Suggests that you try our Prompt Delivery Service. Free Delivery up till 10 p.m. at night. You receive the same courteous service and the same prices as when you shop in our store. For the balance of the week we are continuing with our Birthday Sale. A few of the specials are listed below.

PEPSODENT ANTISEPTIC
Two 50c Bottles
44c

50c Milk of Magnesia and 25c Magnesia Tablets
Both for 50c

40c M131 Tooth Paste and 1.00 Size M131 Antiseptic
Both for 89c

25c Writing Pad and 15c Envelopes
Both for 25c

STORK BABY TALCUM
Reg. 25c
19c

DR. MORRISON'S KIDNEY PILLS
50c Size
29c

LISTERINE ANTISEPTIC
25c, 49c, 79c

NOXZEMA
25c Size
15c

50c Nose Drops with Ephedrine and 50c A.S.A. Tablets
Both for 69c

50c Dental Fix and 35c Plate Brush
Both for 59c

HORTON'S COUGH DROPS
Mentholated. Reg. 10c
2 for 15c

PICCADILLY ENGLISH CASTILE SOAP
7 bars 25c

JONTEEL FACE POWDER
25c Size
19c

50c CRESS CORN SALVE
39c

WE SERVE YOU WELL AND SAVE YOU MONEY

PHONE 15 — 393 GEORGE

The First SNIFFLE or SNEEZE is a WARNING TO USE

PENETRO NOSE DROPS
Complete with Dropper
(Trial Size 10c) 25¢

Coming To-Morrow—Collegiate Auditorium

Return By Popular Request
The Canada Starch Company's Cooking School
Under the Direction of
MRS. H. M. AITKEN
Internationally Famous Dietitian and Radio Broadcaster

Mrs. Aitken, who is already known to many Peterborough women through her Radio Broadcasts sponsored by THE CANADA STARCH COMPANY LIMITED, every Monday, Tuesday, Wednesday and Thursday at 10.15 a.m., over CFRB, Toronto, will show you many new ways to give added flavor and nourishment to even the simplest of foods.

Don't miss this INTERESTING, INSTRUCTIVE AND ENTERTAINING event—be sure to come. Remember the time: 8 p.m., Friday, February 26th.

GRAND PRIZE
BEAUTIFUL SILVERPLATE TEA SERVICE, CHELSEA PATTERN and a number of interesting prizes given away FREE to lucky program holders. Also special door prize of a standard lamp. Admission 15c. Proceeds to the Peter Robinson Chapter, I.O.D.E.

Sponsored by
THE CANADA STARCH COMPANY LIMITED
Manufacturers of Edwardsburg CROWN BRAND CORN SYRUP

BOYS AND GIRLS! Enter the Crown Brand Coronation Contest. You may win a FREE trip to the Coronation. See your daily paper for details.

Saucy Bretons! Smart Brims!

$1.95–$5.00 to $15.00

Our hats are off to the new Spring Bonnets! The quickest glance will tell you how smart they'll be atop your new suit. Saucy Bretons, delightful off-face hats and smart brims. Fine felts and straws in black, navy, brown and new Spring shades. Sizes 21½ to 24.

ROBT. FAIR & CO. LTD.

BOYS! GIRLS!

THE 'CROWN BRAND' CORONATION CONTEST

FREE TRIPS TO THE CORONATION

AND A TWO WEEKS TOUR OF BRITAIN
(or the option of $500 in cash)
for BOYS and GIRLS

THREE GRAND PRIZES—EACH CONSISTING OF A FREE TRIP TO THE CORONATION—For a BOY or GIRL accompanied by a parent or guardian

many big CASH PRIZES

HERE IS THE SECOND AND FINAL QUESTION:
WHY ARE YOU PROUD TO BE A BRITISH SUBJECT?

If you have not yet answered the First Question—do it now so as to qualify for the Grand Prizes—as the winners must have answered both questions.

The First Question is—WHY WOULD YOU LIKE TO SEE THE CORONATION?

Any boy or girl still has a fair and equal chance to win an all-expense Free Trip to see the Coronation, with all its magnificent pageantry and glamour. It also includes a Free Trip for a parent or guardian to accompany each child. Send in your entry now.

THE CONTEST—What you have to do:

Every answer to each question must be accompanied by a "CROWN BRAND" Corn Syrup label. You can send as many answers as you like, provided a "CROWN BRAND" label is enclosed for each answer. Read the Rules at the left carefully. All answers must be mailed not later than March 25th. And remember—if you have not already answered the First Question send it in as well with your answer to the Second Question. You must do this to qualify for a Grand Prize.

Here Are The RULES Read Them Carefully

1. Answers must not be more than 25 words.
2. Each answer must be accompanied by a label from a tin of "CROWN BRAND" Corn Syrup. Send in as many answers as you like, but each and every answer must be accompanied by a "CROWN BRAND" CORN SYRUP label.
3. Write your name and address and age plainly and the grocer's name and address from whom you purchased "CROWN BRAND" Corn Syrup.
4. The prize winners will be announced as soon as possible after the close of each contest.
5. The judges' decisions are final and there can be no correspondence with contestants.
6. Only children 17 years of age and under, residents of Canada, may compete. Employees of the Canada Starch Co., Limited their families and employees of the Company's Advertising agency, are not eligible.
7. In case of a tie, duplicate prizes will be awarded.
8. Only children who have answered the two questions will be eligible for the Grand Prizes.
9. Winners of the Grand Prizes—trips to the Coronation and two weeks' tours of Britain—will sail from Montreal each with a parent or guardian on April 23rd and return sailing on May 15th.
10. The Contest closes March 25th and all entries must be mailed not later than that date.

Answers must be mailed to The CANADA STARCH COMPANY Limited, P.O. Box 218, Toronto.

All Boys and Girls 17 years and under can enter. Independent and impartial judges have been appointed and their decisions will be absolutely final. Writing, spelling, phraseology and neatness will count in the judging.

224 CASH PRIZES for the Second Question

Besides the wonderful Grand Prizes of Free Trips to the Coronation, there will be 224 Cash Prizes for answers to the second question. Imagine what a good chance you have to win a prize.

1st Prize $50.00 — 4th Prize $5.00
2nd Prize $25.00 — 20 Prizes of $2.00
3rd Prize $10.00 — 200 Prizes of $1.00

THE GRAND PRIZES

A Free Trip to the Coronation accompanied by a Parent or Guardian, will be awarded to each of the three children who send in the best individual answers during the entire contest—the winners, however, must have answered the two questions, and enclosed a "CROWN BRAND" label with each answer.

PRIZES TO GROCERS. To the grocers who supplied "CROWN BRAND" CORN SYRUP to the three grand prize winners—$50.00 each. For the grocers who supplied winners to the second question—$10.00 each for the first four winners and $5.00 each for the next twenty winners.

EDWARDSBURG
CROWN BRAND CORN SYRUP
THE GREAT ENERGY FOOD
One of the famous products of The CANADA STARCH COMPANY Limited

HALF OF LONDON DOWN WITH FLU

City Hospitals Crowded To Capacity—Doctors, Nurses Working Overtime

LONDON, Ont., Feb. 25—(CP)—Influenza has appeared in practically every office and home in London during the past few days and employers are tearing their hair wondering who will be the next to fail to turn up for duty.

During the past week, colds which first were considered mild have suddenly taken their toll with the result that almost half of London is "under the weather."

City hospitals are crowded to capacity. Nurses and doctors are working overtime in an effort to reduce the number of cases to a minimum, and for the past few days extra beds have been placed in the corridors and sunrooms to care for the increasing number of patients. The cases all seem of a mild type.

Makes Nice Pies

Miss Norma May Longnecker of Traverse City, Mich., has been selected as the champion pie baker of her state, and will compete in Chicago with girls from a dozen other states for the national title. She can also write verse.

Unsightly Hair
On Face and Moles
Completely, Permanently, and Painlessly Removed by Electrolysis. Eyebrows Permanently Arched. For appointments Phone 962, or write
Mrs. Marie Murduff
409 Wolfe St.

THERE'S *Health Protection* IN THESE!

BUTTER	First Grade	lb. 25c
EGGS	Grade "A" Medium	Doz. 23c
QUICK Quaker Oats		Pkg. 23c
CHOICE QUALITY SALMON	Clover Leaf Pink.	2 No. 1 Tins 25

EDWARDSBURG CROWN BRAND CORN SYRUP — FREE TRIPS TO THE CORONATION — WATCH FOR ADVERTISEMENTS OF THE "CROWN BRAND" CORONATION CONTEST — 5 lb. tin 39c

GRANULATED OR YELLOW SUGAR	5 lbs. 25c
KELLOGG'S Corn Flakes	Large Pkg. 8c
McLAREN'S INVINCIBLE Jelly Powders	Pkg. 5c
Peanut Butter	2 lbs. 25c
MACARONI	lb. 5c

CANNED GOODS

TOMATO JUICE		3 Tall Tins 25c
PEAS		2 Tins 19c
SOUP	HEINZ Reg. 15c	2 for 25c
PINEAPPLE		Can 10c
BEANS	Jumbo Tin Aylmer	Tin 10c
CORN		2 Cans 19c
PUMPKIN		2 No. 2½ Tins 19c

FRUITS & VEGETABLES

Grapefruit	6 for 25c
Apples	pk. 39c
Oranges	doz. 19c
Spinach	2 lbs. 15c
Lettuce	head 9c
Celery	bunch 10c
Rutabagas	lb. 2c

SPECIAL
Hawes' Floor Gloss
No Rubbing
Quart tins. Regular price 98c. Special Sale Price 89c
Pint Tins. Price 59c

CHRISTIE'S WEEKLY SPECIAL
Christie's Malted Brittle
A Tarlton layer cake, iced on all sides and top with a malted butter icing, decorated with the delicious butter brittle candy 20c

Haboco Stores

Just Between Us Women

A Daily Chat With Examiner Neighbors, Conducted by Roberta

I DO NOT know why there should come to me
The thought of someone, miles and years away,
With swift insistence on the memory,
Unless there be some need that I should pray.
She goes her way, I mine, we seldom meet,
To talk of plans or changes, day by day,
Of joys or sorrows, triumphs or defeats,
Or special reasons why 'tis time to pray.—Roberta.

Dear Friends:

Haven't we all had the thought of someone come into our minds at unexpected moments. We had not been talking of them, there was nothing that had cropped up to make us think of them, there had been no letters, and yet there was the thought as clear as could be.

Sometimes we hear from them, but more often not. We cannot talk with them as we used to do, for many miles separate us now. We can not talk over our problems or experiences, getting comfort from one another, so don't you think it must be that we are meant to pray for them?

We are too busy to spare special thought
For days together, of some friend away.
Perhaps God does it for us, and we ought
To read His signal as a call to pray.

All the days are taken up to a great extent with our own affairs, and there is little now except an occasional letter to remind us of the friend we loved to see coming in our door. Our hearts cannot leap at the sound of their voice, because we are too far away.

Yet deep in our memories is the love we have for them and the happiness their presence gave to our days, and altho' we may have a nostalgia to live once more beside them and renew that dear friendship again, yet that does not account for them coming into our minds when there was nothing to cause it. Maybe it is because:

Perhaps just then, my friend has fiercer fight.
A more appalling weakness, a decay
Of courage, darkness, some lost sense of right,
And so, in case she needs my prayers, I pray.

We all have, at one time or another, a weak time in our lives. It may be that things are getting too much for us, and we feel like kicking everything over and going out and not giving a darn about anything, so maybe our friend is feeling like that, and our prayers will be the very thing needed to steady them and give them proper balance once more, for "more things are wrought by prayer than this old world dreams of."

And so because we cannot speak to them ourselves and show them that two wrongs cannot make a right, we ask God to do it for us, that our friend will not go down to defeat, and the first chance we get we sit down and do our part by writing and telling of our love and how we miss them.

Many's the one whose courage has been bolstered up by someone saying a prayer for them. It is my own sure defence in time of trouble. Sometimes I am held back because I am so conscious of my own shortcomings, but I cannot stay from God. There is too much lack in my life if I let a day go by, and you can usually find me looking out the window at 7 a.m. telling God all about it, and asking for help.

And if you know a better way to start the day, I wish you would let me know about it for at best my time cannot be very long. And sometimes, if you let everything slip out of your mind but the thought that you are communing with your Father, you will be amazed at the peace that comes into your whole being. And now, I will conclude with the last verse of this poem.

Dear, do the same for me, if I intrude
Unasked upon you, on some crowded day,
Grant me a moment's prayer as interlude,
Be very sure I need it, therefore pray.

Your Friend
ROBERTA.

Gowns Approved For Coronation

These two designs for gowns to be worn at forthcoming Coronation courts have been approved by King George and Queen Elizabeth. The designs are by Reville of London. At left is a court gown of gold brocade with a cluster of crystal flowers at the decollette. The train is of gold brocade with gold lame. AT RIGHT, a Reville court gown and train of delphinium blue satin. The "off-shoulder" decollete, the bodice and the train are hand-embroidered in a "feather" design of crystals and pearls. The waist is encircled with a crystal and pearl girdle.

Home and School Association

KING EDWARD SCHOOL.

The president, Mrs. E. Hubel, was in the chair for a meeting which was featured by a quartet of brief talks on the idea behind the Home and School movment; Mrs. E. Wand speaking on Music; Mrs. H. H. Graham on the League of Nations; Mrs. V. Henry on Moving Pictures, and Mrs. R. Parnall on Religious Education. The report on Health work and tuberculosis was given by Mrs. Butcher.

Music was provided in vocal duets by Mesdames Butcher and Cooper and by Shirley Jeffries and Jean Leach, with accompaniments played by Miss Elsie Chambers.

ROSENEATH

REGULAR MEETING OF CENTENARY W.A.

Enjoyable Program Is Provided For Occasion At President's Home

(Examiner Correspondence.)

ROSENEATH, Feb. 25.—The regular meeting of the Women's Association of Centenary United Church was held on Thursday afternoon at the home of Misses Jessie and Emma Sherwin. The president, Miss Jessie Sherwin presided.

It was decided that Miss Hilda Arthur purchase lining and batting for two quilts. Mrs. Newman Lean presided over the devotional part of the meeting. She read a story entitled "A Thought," and arranged a contest. Other numbers on the program were readings by Miss Hilda Arthur, Miss Vera Sherwin, who read "The Stream We Never Cross"; Mrs. Dawson Timlin "If you have some one worth loving"; and several poems were read also; Miss Emma Sherwin read, "The Ring My Mother Wore"; Mrs. Walton Lean read, "A New Start"; and Mrs. P. Williamson read, "An Expression of Thought For You"; little Miss Lois Arthur sang a solo, and little Miss Audrey Scott said a recitation; Miss Jessie Sherwin conducted a Biblical contest.

The hostesses served refreshments and a social period was enjoyed.

SIR GUY STANDING VICTIM OF SPIDER

Bitten While Filming "Lives Bengal Lancer"—Knighted For War Service

HOLLYWOOD, Feb. 25—(A.P.)—Death of Sir Guy Standing, 63-year-old English Actor, saddened the international industry of motion pictures to-day.

The noted character star, knighted for service to his country in the Great War, was seized by a fatal heart attack on a business errand in Hollywood yesterday.

His brother, Wyndham Standing, also a film actor, waited to-day for word from Sir Guy's third wife, now in London, before completing funeral arrangements. She is an actress known on the stage as Dorothy Hammond.

Born in London, he was eldest son of a theatrical family, when the war broke out he interrupted his career to serve in the British navy. He rose to the rank of Commander, seeing duty in the Dover patrol and in the Intelligence Service.

A black widow spider, Standing's friends said, probably was the indirect cause of death. He was bitten during the filming of "The Lives of a Bengal Lancer" and had complained of recurrent pains in his legs ever since.

In Hollywood he maintained sumptuous bachelor quarters at Malibu Lake, 30 miles from the studios. His only companion was his valet, Jim Fuller. He was devoted to sailing, golfing and music. He was widely admired among the movie set, but seldom attended any of its social functions.

Despite an acute shortage of iron and steel, Tokyo, Japan, has a building boom.

Golden Globes of Goodness--

BLUE GOOSE ORANGES

You can tell they are juicy when they feel heavy in your hand. You can tell they're good at the very first taste! Blue Goose Oranges are sweet and full flavored. Insist on Blue Goose. The name is branded on the skin.

014

ASK YOUR DEALER FOR BLUE GOOSE

Fresh FRUITS & VEGETABLES

Plate Rib Boil Beef 8c

Friday At **BUEHLER** 387 George Phone 3680

Butt Pork Chops 18c
Loin Pork Chops 25c
Shoulder Pork Chops 16c

Beef Shanks 7c Neck Bones 5c

FRESH **SPARE RIBS** 12½c lb.

HAMBURG STEAK
BEEF CUTTINGS
BEEF DRIPPING
PICKLED PORK HOCKS
3 lbs. 25c

MINCED MEAT
SHIN BEEF
PORK LIVER
PEANUT BUTTER
2 lbs. 25c

FISH FRESH FILLET SMOKED FILLET SLICED SALMON 15c

COMMUNITY HEALTH

A Column Conducted by the Department of Public Health, Peterborough, in the Interests of Peterborough Citizens.

"COMMON COLDS." —ARE EASILY CAUGHT —COST MUCH MONEY.

How many days of work did you lose last year because of colds? If you did go to work with a cold what per cent. of efficiency did you give your employer? How many days were your children absent from school because of colds? A cold lowers the vitality and resistance of the person suffering from it, and it is also communicable to the one who comes in contact with you.

One eminent physician in this country has an unwritten law in his household, "If you have a cold go to bed until you are rid of it." That should be the law in every household, because a cold is an infectious disease. Anyone is liable to "catch" it, especially if his resistance is low.

A cold will spread through a whole family, school-room, office or workshop, because of the carelessness of the person having it. He may sneeze in the air, cough with mouth uncovered and even handle things before washing his hands. A cold is sometimes spread by such common direct contact as shaking hands.

How Colds Are Caught.

Colds are conveyed in the secretions of the mouth and the nose. Any part of the respiratory tract may be infected—the nose, pharynx, larynx, trachea or sinuses of the head. The secretions of the nose and mouth carry the cold germs which are spread by coughing and sneezing.

Then, too, even with the most careful individual, the hands often become contaminated with the infected secretions, and quite unconsciously the germs are scattered.

That is why you should be most particular about keeping your hands from your nose and mouth when you have a cold. Frequently washing of the hands with hot water and soap is a protection against passing the cold on to another.

Colds Commonest Now.

This is the season when colds are most common.

By observing a few simple rules you can stay 100 per cent. free from colds this winter.

Keep your resistance up to normal by proper nourishment, rest and exercise in the out-of-doors.

Avoid infection.

Keep away from the crowd of sneezers.

Don't shake hands or kiss anyone who has a cold.

Do not use a common drinking cup or towel, pipe, pencils or other articles contaminated with fresh secretions.

Wash your hands with soap and hot water before handling food.

Do not use dishes that have not been sterilized.

If You Have a Cold

Stay in bed one to three days, longer if your physician so prescribes.

Cough and sneeze into a piece of cloth or paper that can be burned.

Have a thought for the person next to you, who by your carelessness may catch your cold.

Wife Preservers

Try serving a dash of celery salt with salads and salad dressings.

Cherry Red Linen

Cherry red linen is the material used for this spectator sports costume worn by Beverly Roberts, screen player. White stitching appears on the turned-down collar, pocket flaps, cuffs and belt, and a row of tiny white pearl buttons is used on front closing. The hat is black straw-brimmed with red suede band, and other accessories are black kid.

BY-ELECTION, APRIL 5.

OTTAWA—A writ for the Dominion by-election in Renfrew North, fixing April 5 as the day of polling, has been issued, Prime Minister Mackenzie King announced last night. The vacancy was created by the death of Dr. Wallace McKay, Liberal.

SALLY'S SALLIES

When all is said and done, far more is said than done.

Guard Your Beauty!

Your hair, your skin, your hands...all must be perfectly groomed to compliment your beauty. That means expert attention to every detail. You'll find these aids with us.

MADAME MERRIAM
Charlotte Tel. 1182

FLOWERS from SORENSEN

A galaxy of Cut Flowers, Potted Hyacinths, Funeral Flowers, Wreaths and Sprays.

Specials for the Week-End

TULIPS AND DAFFODILS doz. 75c

George Sorensen Florist
Phone 578 39 Argyle St.

GROCERIES **BRAUND'S** *MEATS*

718 GEORGE ST. PHONE 3240 — 280 PARK ST. N. PHONE 3140 — 174 CHARLOTTE PHONE 2910

Muffets	- -	2 pkgs. 17c
PURE ORANGE Marmalade	-	32-oz. jar 22c
CHOICE QUALITY White Corn	-	No. 2 tin 10c
EDWARDSBURG Corn Syrup	-	5-lb. tin 39c

OGILVIE Large Flake "HEATHER" OATS Quick-Cooking — Large Pkge. 19c

FLOOR WAX — HAWES FLOOR WAX 1-lb. tin 43c

BRASSO — Large tin ..... 23c; Small tin 14c

FRUIT AND VEGETABLES
GRAPEFRUIT 6 for 25c
CELERY bunch 10c
RIPE TOMATOES pound 15c
Fresh White CAULIFLOWER each 25c

FRESH Turkish Delight 2 lbs. 25c

ARTIFICIAL VANILLA
4-oz. bottle 10c
16-oz. bottle 25c

6-oz. bottle 14c
12-oz. bottle 23c

Meats

VEAL ROLLS	Extra Special	lb. 15c
SALMON FILLETS WHITE FISH	Fresh and Smoked	lb. 15c
PEAMEAL ROLLS	- -	lb. 18c

PORK		BEEF	
SHOULDERS	lb. 14c	Rolled PRIME RIB	lb. 22c
BUTTS	lb. 18c	RUMP ROAST	lb. 17c
LEGS	lb. 18c	BLADE ROAST	lb. 14c
FRESH SIDE	lb. 18c	CHUCK ROAST	lb. 12c
		RIB BOILING	lb. 8c

HOUSE DEBATES ON SCHOLARSHIPS IN QUIET SESSION

Speakers From All Parties Favor State Aid To Encourage Higher Education

MEASURE IS TALKED OUT

OTTAWA, Feb. 25—(C.P.)—Finance Minister Dunning's presentation of the budget will overshadow all other activities in the House of Commons to-day.

Opening with a review of the current financial year, in which he will probably show a marked decrease in the deficit as compared with a year ago, the minister will then present the tariff changes and taxation proposals, subject of intensive study and preparation for many months.

Of particular interest in the budget presentation is the fact it will contain the tariff changes incidental to the new Canada-United Kingdom trade agreement signed early this week, details of which will be made public to-day.

In sharp contrast to the acrimonious discussions of the past week over defence estimates and foreign policies, yesterday's short session of the House was occupied with a debate on national scholarships, in which many members spoke, and not a partisan or bitter word was uttered.

Resolution Talked Out

The resolution of Paul Martin (Lib., Essex East) calling for study by the government of the desirability of establishing state scholarships by which higher education would be made available to meritorious high school graduates whose means would not enable them to continue their studies otherwise was talked out.

Labor Minister Rogers, speaking for the government, agreed Canada had lagged in adult educational progress, but would not agree that blame rested on the federal authority. Not only did the prior responsibility rest on the provinces, but he believed universities and business corporations had been delinquent.

The government faced a heavy responsibility in assisting in the care of unemployed homeless young men. But the National Research Council, which had already done much in the way of providing scholarships, was working on further plans for the rehabilitation of youth, and would continue to do so.

Mr. Rogers said the Government could not accept the resolution in its entirety, but the necessity of voting it down did not arise. The motion was being debated when the six o'clock adjournment was reached and since yesterday was the last "private members' day" it will probably not be reached again.

All Speakers In Favor.

Speakers from all parties of the House endorsed the motion, most of them with considerable feeling that the government should act as soon as possible to provide scholarships to the end that latent intellectual talent would not be lost to Canada through the lack of means on the part of brilliant students.

Denton Massey (Cons., Toronto Greenwood) said Canada had done much in the way of providing youth education. Of the total population one-fifth were children attending school. There were 73,000 teachers and 2,300,000 school children. Those attending schools were as many as the combined number of men and women in all other employment. This was double the number in schools 36 years ago and the increase was a great achievement.

The tragedy was that most of the teachers were greatly underpaid and in some instances not paid at all. Mr. Massey raised the question of the value of this education, whether the capacities of the children were studied and developed or if the pupils were merely "exposed" to the educational facilities provided by law.

The Dominion was about to face a scarcity of trained men and women whose services would be needed, he continued. It was unfortunate for Canada such a small proportion of students were enabled to go on to higher education from the common schools.

Youth Greatest Wealth.

There was no natural wealth in Canada greater than the wealth of youth, Mr. Massey declared. Canadians pointed with pride to their natural resources of minerals and forests, but failed to tap the source of even greater wealth contained in the intellect of Canadian youth.

Mr. Rogers said he wished Mr. Martin could have made the same appeal in each of the Provincial Legislatures. The question of jurisdiction could not be ignored. There was no insurmountable obstacle in the way of the Dmoinion Governments providing scholarships, but there was a question of priority of obligation. It was a first duty of the provinces to provide education. It was the primary duty of the Dominion to look after other matters.

The universities themselves, private corporations and the provinces had done something to provide scholarships and they could do a lot more.

Mr. Rogers expressed the conviction universities had not done as much as they could have in providing scholarships for graduates from high schools. Corporations, too, could, he thought, have done a greater service in this respect. Commerce and finance needed trained men and women, and while they were spending large sums for advertising, he felt providing scholarships would be the best kind of advertising.

Canada Lagging?

Canada had not kept pace with other countries in education, Mr. Rogers said, but the blame could not be placed entirely on the Federal Government. The provinces had prior responsibility but he agreed at once that the Federal authority could assist and was doing so in a large degree through the National Research Council.

In the Speech from the Throne it was indicated the Government was planning measures for rehabilitation of youth, and the National Research Council was busy on a study of how this could best be done.

When Mr. Dunning completes his presentation of the budget address, a task which will occupy more than two hours, the debate will be adjourned, probably by Conservative Leader Bennett, until next Monday or Tuesday.

HIS HAND FORCED

Couple Apply For Relief, Wait So Long Hubby Has to Find Job.

LONGMONT, Colo., Feb. 23.—(CP).—The Boulder County Welfare Department disclosed this unique letter from a wo man client:

"We made application for relief but we waited so long that my husband had to go out and look for a job. He found one."

UNWANTED LOOT

Luminous Skull Found in Alley—Negro Suspected.

DALLAS, Tex., Feb. 25.—(CP).—Police suspect a superstitious negro stole a properties box from the motor car of J. J. Clifford, vaudeville actor.

In a dark alley 30 feet from the car, police found the box, lid pried off but contents intact. The contents—a luminous skeleton Clifford uses in his act.

FLYING GERMAN PRIEST CRASHES

Reaches Moosonee Montreal-Bound For Parts To Repair Missionary Plane

MOOSONEE, Ont., Feb. 25—(CP)—After a 75-mile trip by dog team from Fort Albany, where his airplane crashed a week ago, Father Paul Schulte left here by train to-day for Montreal to obtain parts for his damaged machine. Three occupants of the plane were uninjured in the crash.

One-time pilot in the German Air Force, Father Schulte brought the plane into the north country last summer to aid in mission work.

Leaving this settlement on the lower end of James Bay late February 17, the noted flying priest was accompanied by Father Belleau of Omi, superior priest for James Bay, and another brother of the Omi Mission. It was dark when Father Schulte attempted a landing at Albany, northwest of here.

In the crash, the propellor and undercarriage of the machine were broken. After a survey of the damage, Father Schulte started back to Moosonee with a dog team from the Roman Catholic Mission at Albany. He carried some broken parts to be replaced or repaired at Montreal.

During the Great War Father Schulte served with the German Air Force and later organized Miva, a German organization supplying planes for missionary work in outlying sections of the world.

A plane was expected at Fort Albany from Winnipeg to-day with some parts for the damaged plane.

WHIP BROADCAST AN OBJECT LESSON

London Principal Says No Parents Have Complained—Board Silent

LONDON, Ont., Feb. 25 (CP).—Broadcasting of whippings through the rooms of St. George's Public School here was done as an object lesson, Principal Fred H. Galpin states. One six-year-old boy was spanked and a nine-year-old one strapped while about 600 pupils listened through the public address system.

Principal Galpin said so far no objections from parents were forthcoming. The pupils were warned about playing in the basement and swinging on bars and new equipment which was marred, he said.

Superintendent George A. Wheable will make a report to the Board of Education Thursday on the whippings. Pending this report Board officials were silent.

Arthur Legg, father of the boy strapped, said yesterday he conferred with the principal and was told a mistake was made. "Mrs. Legg and I are both satisfied and so is Jack," the father added. "I have talked to members of the Board of Education and I hope we have all heard the last of it."

Superintendent Wheable who said he didn't believe in corporal punishment, admitted he was strapped every day at 3.30 o'clock during school days because he had a blot on his exercise book.

FAIRMOUNT

A pot luck dinner was held on Wednesday at the home of Mrs. H. Ball, with eleven present, and turned out to be a sumptuous banquet. The afternoon was spent in quilting, and over $2 was presented in aid of the W.M.S.

A very enjoyable evening was spent on Thursday at the home of Mr. and Mrs. L. A. Horton, when the young people of the community spent the evening in playing progressive crokinole. Seven boards were in full swing. Afterwards a dainty lunch was served, bringing the social time to a close.

Four members of the Knights of King Arthur class wrote the examination on the Bible study test of the Sunday school. Lessons for the last quarter on Wednesday evening; results will be received this coming week and diplomas given.

Mr. S. Dundas of Ingersoll called on Mr. and Mrs. T. W. McIndoo on Sunday.

Miss H. A. Waddell spent the week end in Peterborough with friends.

Mrs. H. M. S. McBain had the misfortune to fall on the ice the latter part of the week, injuring her shoulder and spraining the arm.

Rev. H. P. L. and Mrs. Seymour spent Sunday evening with Mr. and Mrs. T. W. McIndoo.

Mrs. R. Hooton was the guest of Mrs. W. Shaw of Springville on Saturday.

Miss Mary Hooton and her brother Roy made a business trip to Keene on Friday.

Mr. and Mrs. H. P. L. Seymour spent Thursday at the home of Mr. J. Earle.

Mr. L. Graham took suddenly ill and is still confined to his bed.

PAYNE'S
REXALL DRUG STORE
Our Annual Birthday Sale
Continues all this Week
Do not miss these Bargains
"See Our Window"
Drug Store
Cor. George and Simcoe
Free Delivery Phone 146

Where Italian Soldiers Turn Pleasure Into War

Skiing can be a killing business, as well as a pleasing winter sport. Here is a glimpse of a situation where it is a factor in the deadly art of war. Italian mountain soldiers (Alpini) are shown during manoeuvres in the mountains near Piemonte. The machine-gun squad at RIGHT is in action against a theoretical enemy.

TORSO SLAYING LAID TO MANIAC

Man Believed To Have Killed Eight Women Could Only Be Held For Minor Violation

CLEVELAND, Feb. 25 (A.P.)—The sex-crazed maniac believed responsible for eight Cleveland torso slayings in the last 2½ years can be charged only with violation of a health ordinance, Detective-Sergeant James Hogan declared today.

"Even if the slayer confessed," Hogan asserted, "that wouldn't help us any. Violation of a health ordinance is the only charge we could place against him.

"That's a fine of $50 and 30 days in the workhouse."

Police started a frenzied search of missing persons' records upon discovery of the latest victim—a woman's nude torso, severed from the arms, head and legs with surgical skill—found on Cleveland's East Side on the Lake Erie shoreline.

One previous victim was found at almost the same spot. The mutilated bodies of five others were left in the desolate Kingsbury Run section, a few miles away.

BONARLAW

Born on Friday, February 19, to Mr. and Mrs. Simon Mathews, a daughter.

Mr. Frank Turner spent the week-end under the parental roof.

Mrs. Fred McKeown spent a few days last week at Mount Pleasant.

Mr. Charlie Wellman is on the sick list.

Mrs. Isaac McInroy was called to Bancroft on Friday owing to the illness of her mother, Mrs. Gable.

Mrs. A. H. Reid is spending a vacation with her son at St. Thomas.

Mr. Fred McKeon spent Sunday at Mount Pleasant.

Mrs. Henry Davidson of Marmora visited her daughter, Mrs. Simon Mathews, on Monday.

Mr. and Mrs. Ira Vesterfelt of Marmora are spending this week at Mr. S. Mathews'.

Mr. [illegible] moved to Bellwood.

Mrs. W. S. Styles and Earnest visited at Mr. Elmer Cottin's on Sunday.

Mrs. Thos. Hannah entertained the Springbrook W.I. on Wednesday.

FREE STATE BANS VOLUNTEERS

DUBLIN, Feb. 25.—(CP-Havas).—The Irish Free State ban on volunteers for Spain went into effect to-day.

The bill was passed yesterday by the Dail Eireann by a vote of 77 to 50 after a brief but acid debate.

Case Reviewed

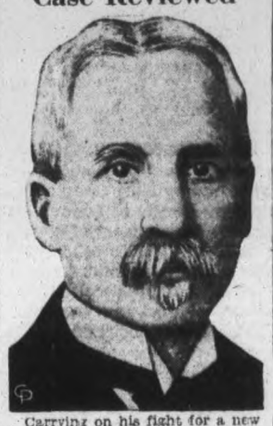

Carrying on his fight for a new trial on the charge of conspiring against the province of Ontario in connection with the purchase of succession duty free bonds, upon which he was convicted in 1924, Aemilius Jarvis, Sr., noted Toronto bond dealer, is having his case reviewed by the Ontario court of appeal. The case was revved upon a reference from the federal minister of justice.

NEW ABITIBI DEAL IS ALMOST READY

Pulp Limit Arrangement Will Hinge On Firm Getting Out Of Receivership

TORONTO, Feb. 25 (CP).—An agreement between the Abitibi Power and Paper Co. and the Ontario Government in respect to pulpwood limits will likely be concluded in the next few days, Hon. Peter Heenan, Minister of Lands and Forests, said today after a conference with representatives of the company.

"The arrangement we will make will of course be conditioned on the company getting out of receivership," said Mr. Heenan.

Ontario's largest paper company is now being operated by a trustee for the bondholders. Mr. Heenan said he understood satisfactory progress was being made between representatives of the bondholders and company officials and he expected the company would soon be back on its feet.

A JOB RACKET?

TORONTO, Feb. 25—(C.P.)—Alleged to have taken money from three youths after falsely promising to find jobs for them, Robert Fagan, 20, of Toronto, was arrested yesterday on charges of fraud, attempted fraud, and theft.

Jack Roy told police Fagan had offered him a job in a downtown store with the provision he post a bond of $8. Jack Bryson and Richard Russell, also of Toronto, made similar complaints.

VINES GOES INTO LEAD.

VANCOUVER, Feb. 25.—(CP)—Ellsworth Vines of California, world professional tennis champion, defeated Fred Perry of England 6-8, 6-2, 7-5 here last night in the 23rd meeting of their continent-wide tour. Vines leads 12-11 in matches won.

FIND FILM WRITER SHOT DEAD IN BED CALIFORNIA RESORT

Wife Of Humphrey Pearson, Hysterical, Is Unable To Give Coherent Details

BOTH BEEN DRINKING

PALM SPRINGS, Calif., Feb. 25 (AP)—Humphrey Pearson, prominent film writer, was found shot to death in his bed at his desert cottage at midnight here at this wealthy resort. He was about 40.

Deputy Sheriff W. W. Walrath said Pearson's wife, weeping and hysterical, was in the same bed when the tragedy was discovered. She was unable to give a coherent story of what occurred. Pearson was shot twice through the chest, the deputy said.

Police Chief Lloyd Boller said Pearson and his wife apparently had been drinking, and his body fell across the bed, pinning Mrs. Pearson beneath.

The butler was quoted as saying the Pearsons were strongly devoted to each other and not given to quarreling. Neither Boller nor other investigators would advance a theory regarding the shooting, pending further inquiry.

A former advertising man, he wrote for both radio and films. He did dialogue for "Broadway Babies" and collaborated on "What Price Hollywood." His adaptions include "Top Speed," "Going Wild," "Sunny," and "The Great Flirtation."

$1000 CASH HIDDEN IN CANS

WALLACETOWN, Ont., Feb. 25 (CP)—One thousand dollars in cash, the larger part of it secreted in a baking powder tin and bonds of undetermined value, made up the estate of James Foster, old-age pensioner who died here last Friday.

The 87-year-old recluse of this Elgin County community, whose only companions were three cats and who slept on a bed of grass, was found dead by neighbors. Doctors said he had been dead several hours.

LOANS GIVEN WEST DROP DURING YEAR

Total Only Ten Million Compared With Over 42 Previous Twelve Months

OTTAWA, Feb. 25.—(CP).—Dominion loans to four Western provinces for relief showed a marked decrease in the present fiscal year, Finance Minister Dunning said today in his budget speech.

Up to February 15, 1937, net loans made for such purposes amounted to $10,892,236 compared with $42,304,150 in the preceding fiscal year, ending March 31, 1936, he stated.

Total loans outstanding to the four western provinces on February 15 which had been made under the various relief acts stood at $127,419,400.

Totals for the various provinces were: Manitoba, $19,415,855; Saskatchewan, $51,898,717; Alberta $25,759,748; British Columbia, $30,345,080.

NAMED CHAIRMAN

Lt.-Col. Claire Stuart Heads Superannuation Committee.

OTTAWA, Feb. 25.—(CP)—Resolutions were scrutinized yesterday by a committee of the Canadian Postal Employees Association which opened its two-day annual convention here. They will be acted upon today.

Committee chairmen appointed included: Remuneration, L. T. Sullivan, Hamilton; and superannuation; Lieut. Col. C. W. Stuart, Peterborough, Ont.

Save the Coupons
Get this attractive SILVERPLATED TEA STRAINER WITH THE FANCY CHINA DRIP BASE
FREE!
More Cups to the Pound
LIPTON'S TEA
THE LARGEST SELLING TEA IN THE WORLD
Beautiful silver-plate given away free for coupons from every ¼ lb. and ½ lb. package of Lipton's. Send for premium list today. Thos. J. Lipton, Limited, 45 Front St. E., Toronto.

LOBLAWS
GROCERY SPECIALS ON SALE FEB. 25th TO MAR. 3rd
Special— Purity FLOUR
7-lb. bag 30c 24-lb. bag 97c
FOR EXCELLENT BAKING RESULTS . . .
LIFEBUOY 2 Bars 15c THE HEALTH SOAP
Purity CRACKED WHEAT 2-lb. pkg. 17.
FRY'S BREAKFAST COCOA ½-lb. Tin 22c
ROSE BRAND SWEET MIXED PICKLES 19-oz. Jar 24c
TODDY lb. tin 45c A Meal in a Glass
JUNKET POWDERS Assorted Flv. 11c
HEINZ TOMATO KETCHUP Large Bottle 19c
COFFEE
Loblaws Offer Variety for Every Taste and Purse
PRIDE of ARABIA "So Good You'll Want MORE" 1-lb. pkg. 33c
HIGH PARK lb. 47c Coffee Perfection
TWO-CUP lb. pkg. 29c One Cup Suggests Another
TRUMPET lb. pkg. 23c An Excellent Family Blend
Special— LAING'S C.C. SAUCE 8-oz. Bottle 16c
Special— Brigger's — Pure Orange MARMALADE 32-oz. Jar 22c
Special— Quick or Regular QUAKER OATS 48-oz. Pkg. 21c
Special— Atlantic Brand LOBSTER Fancy Quality 6-oz. Tin 31c
Special— Frankford Brand PEACHES 2 No. 2 Squat Tins 27c
Special— Beehive — Golden or White CORN SYRUP 2-lb. Tin 16c
Special— Toilet Soap MANYFLOWERS 3 Cakes 13c
Special—California SEEDLESS NAVEL Oranges Size 216's Easy to peel doz. 33c
Special—TEXAS SEEDLESS Grapefruit Size 36's 3 for 13c Excellent without sugar
LOBLAW GROCETERIAS CO., LIMITED

AGREES SO WELL WITH ALL BABIES

CARNATION MILK has made a special reputation in the case of premature and other hard-to-raise babies. But it also is specially good for *all* bottle-fed babies. It is so easy to digest, so safe, and has an extra amount of "sunshine" vitamin D. These virtues are the results of the way Carnation treats rich, whole milk—evaporation, homogenization, irradiation, and sterilization.

Carnation is also extra good for cooking and creaming. Try it. Write for these Carnation books. "The Contented Baby" is free. The Carnation Cook Book with full-page, full colour illustrations is 10c. Address Carnation Company Limited, Toronto, Ontario.

IRRADIATED
Carnation Milk
A CANADIAN PRODUCT — "FROM CONTENTED COWS"

URGES LOWERING OF FIRE INSURANCE KEY RATE IN CITY

Peterborough Rate Is 50 Cents a $1,000, While St. Catharines Enjoys 25 Cents

20 YEARS AFTER BIG FIRE

Reminding that Peterborough's fire loss ratio has now returned to a more favourable figure with the expiration of a 20-year period since the $2,262,000 loss caused by the great Quaker Oats fire of 1916, Fire Chief George Gimblett urges the City Council to seek a lowering of the city's fire insurance key rate in a recommendation included in his annual Fire Department report.

"It is a matter which touches the pocket book of almost every citizen in the city," the chief declares. "Peterborough is paying a key rate of 50 cents a $1,000 insurance while St. Catharines enjoys a rate of 25 cents. I believe Cobourg, Port Hope and Lindsay, with only volunteer fire brigades, pay a key rate of only 40 cents. Through lowering of our key rate, we could save Peterborough citizens up to $40,000 a year—the equivalent of two mills on our tax rate."

His recommendation reads: "I would recommend that the underwriters be interviewed by a committee of the City Council with reference to having the key rate of the city lowered. The 20-year loss ratio on the city caused by the Quaker Oats fire was up on December 11, 1936."

The key rate is governed largely by the losses of the city over the preceeding 20 years and thus has been unduly high by reason of the heavy Quaker Oats fire loss, he pointed out. With expiration of the 20-year period immediately following the Quaker Oats fire on December 11 last year, the total 20-year fire loss for Peterborough dropped more than 50 percent. In the 20-year period from 1916 to 1935, the loss total was $4,413,859.73. In the 20-year period from 1917 to 1936, the loss total was $2,199,796.35.

Among other recommendations made by the Chief are the following:

"I would recommend again for your favorable consideration the building of and manning of a bunkhouse in the southern section of the city.

"That two alarm boxes be added to the system.

"That a Johnson portable pump be purchased to take care of the section east of Armour Rd., as there are no water mains in that section. Having used this pump with excellent results the past year, I am more convinced we should have one in the Department.

"That a three way Deluge set be purchased this to give a heavy stream in large fires.

"That a 600 imperial gallon pumper be purchased and the old Larrance consomation waterous steamer and Seagrave ladder truck be turned in as part payment on the pumper.

"I would once again strongly recommend that the Council take ways and means to establish a pension fund similar to what they have in other cities.

"I would recommend the purchase of 1,000 ft. 2½" first quality hose to replace hose worn out and discarded.

"That (2) C. O. 2. extinguishers be purchased.

"That the Utilities Commission be requested to install more hydrants in the residential sections.

"I would recommend that three up-to-date pieces with timers on be purchased for the gas masks.

"That I be allowed to appoint an extra man as inspector for the Fire Prevention Bureau as the inspections have to be curtailed during sickness and holidays.

"That two men be added to the strength of the Department to fetch it up to the required ratio of one man per 1,000 population, as now we have only 21 against a population of 23,078.

"That the Council make arrangements with different oil companies having warehouses in the city to carry 1,000 lbs. of foam powder each and the same to be available to the Fire Department for use in their foam generator at any serious gasoline or oil fire, powder used by Department from any company to be replaced by the Department.

"I would strongly recommend an amendment to the Fire Prevention Bureau by-law dealing with chimney fires as we had 259 chimney alarms out of a total of 577 alarms. This I consider gross carelessness and should be checked by a by-law. It also weakens the force by having men and apparatus out if a serious fire were to occur.

"I would recommend that Council appoint a capable man to inspect all chimneys in the city for defects and also appoint a capable chimney sweep and he only be allowed to charge a reasonable price for cleaning same, and both to be under the supervision of the Fire Prevention Bureau and the Building Inspector."

London Shops Prepare Decoration

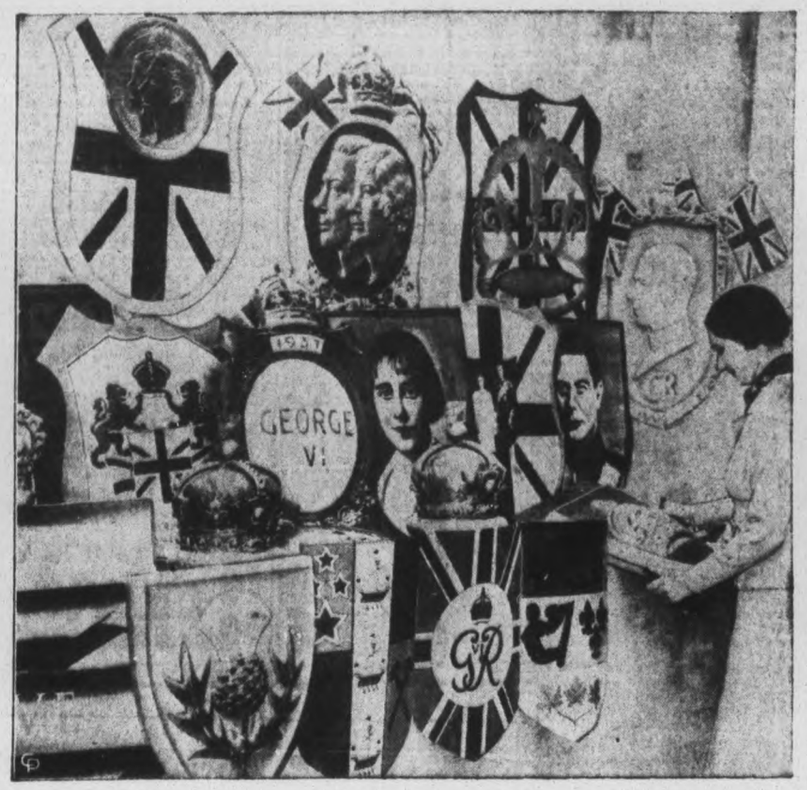

Here is a view in a large London shop where the staff is busy turning out decorations for use during the coronation celebrations. Almost every conceivable design into which can be worked the royal figures is used. In the FOREGROUND it will be noted that a shield carries the Scotch thistle in honor of the Queen's nationality.

Ponies To Be Innocent Victims Of Starvation In Mine Strike

Gang Of 450 Threaten To Stay Down Without Food Till Pay Is Raised

WATER, AIR CUT OFF

PECS, Hungary, Feb. 25—(A.P.)—Four hundred and fifty coal miners declared a hunger strike to-day for themselves and 100 ponies underground with them in a 656-foot shaft.

Demanding an increase in the daily pay from $1 to $1.20, they shut off the mine's water supply and air pump and declared over the mine telephone they would feed neither themselves nor the ponies until their demands were met.

Fearful of rising water in the mine and the possibility of dangerous gases, authorities expressed anxiety for the safety of the strikers. A regiment of troops and police were on duty at the pit-head.

Yesterday's Deaths

(By the Canadian Press)

Calgary—Senator Patrick Burns 81, pioneer Alberta rancher and meat packer.

Hollywood—Sir Guy Standing, 63, British motion picture actor.

GOLD PRODUCTION UP FOR JANUARY

Worth Nearly Million Dollars More—85,000 Tons Additional Milled

TORONTO, Feb. 25 (CP).—Ontario Department of Mines reported today the value of gold produced in January in Ontario at $7,120,010, compared with $6,234,414 in the same month last year. Tons of ore milled rose from 605,555 to 691,346.

All four gold-producing belts showed increases. Value of Porcupine's output rose from $2,654,617 in January, 1936, to $3,166,931; Kirkland Lake from $2,767,180 to $2,961,649; Matachewan from $116,704 to $134,021; North-Western Ontario from $695,913 to $857,409.

Production in ounces for last month was given as follows: Porcupine, 90,266; Kirkland Lake, 84,519; Matachewan, 3,820; North-Western Ontario, 24,505.

PERMISSION GIVEN FOR TWO TAG DAYS MARCH 13, MAY 29

Police Commission At Monthly Meeting Decides To Revise Regulations

CHIEF IS IMPROVING

Requests for permission to hold tag days were granted by the Board of Police Commissioners sitting under chairmanship of His Honor Judge Sheldon L. Smoke on Wednesday afternoon to two charitable organizations.

A written request from Mrs. J. J. Lynch asked permission to hold a tag day on Saturday, March 13, in aid of St. Vincent's Orphanage, while a similar written request from J. Treneer, field secretary for the Canadian National Institute for the Blind, sought authority to have a tag day on May 29.

Permission in both cases was granted on motion of Magistrate O. A. Langley, K.C., seconded by Judge Smoke.

When aked by the chairman for information concerning the police estimates which were submitted to the council by the Commission with the demand for an appropriation of $29,830, Mayor George Macdonald intimated that the estimates had been approved by the Finance Committee, but have not yet reached the council.

Having reference to a remark made by the Mayor regarding rummage sales, Magistrate Langley commented on the recent action of the Attorney-General of Ontario, and observed, "It looks as if church organizations will have to be more careful about disposing of quilts and so on by raffles."

Condition Improving.

Inspector James F. Reid, called on for a report as to the condition of Chief Constable Samuel Newhall, who has been absent for the greater part of the month through illness, intimated the condition of the Chief appears to be showing marked improvement, although he is not yet ready to resume his duties.

Mayor Macdonald, remarking on the fact that off-duty police officers have been called on in the past to escort mental patients to Whitby in cases where they have shown a tendency towards violence, revealed that a fee of five dollars for each officer has been collected from private patients. Recently, he said, there was an indigent patient of violent tendencies removed to a mental hospital, and he wished to know where the officers might look for remuneration for their services. He felt they were entitled to a fee in such circumstances.

The matter was discussed briefly by the Commission, and the chairman sought to find some provision in the police regulations prohibiting constables from performing work that would bring them extra remuneration in their off-duty time. While he failed to find it, he came across several obsolete regulations in the thirty-year-old manual, which led to the proposal that it was high time the rules and regulations were amended and brought up to date. No action was taken.

One of the regulations read by the chairman and which relates to another day and generation, was that respecting the tieing-up of horses at hitching posts.

Apropos of a resolution passed at the last meeting of the Commission in which Chief Commissioner E. G. Odette of the Liquor Control Board was given assurance that the city police are co-operating with Provincial police locally in enforcement of the Liquor Control Act, but that the wine shop is proving a source of trouble, a letter was received in which the Chief Commissioner promised that operations of the wine shop here would be investigated.

The nurse in the hospital is a visiting angel.

V.C. Holder Is Given Promotion

Corporal Philip Konowal, V.C., who shares with Major M. F. Gregg, V.C., sergeant-at-arms, the distinction of being the only members of the parliamentary staff at Ottawa to hold the coveted military award, has been promoted to "doorman" of "Room Sixteen", the new common room for all members of the House, Senate and Press Gallery. The new room was designed by Premier King to promote wider acquaintances and association among all political groups in parliament. Corporal Konowal, V.C., is pictured at one of the desks in the meeting room.

Four Constables Are Required to Hold Man

Hamilton, Feb. 25 (CP)

FOUR constables were required yesterday to overpower Dominico Milanetti, found guilty today by Magistrate H. A. Burbidge of assaulting Constable Frank Waddington. Milanetti was remanded to March 2 for sentence.

"I don't know what this man was drinking, but I never saw the effects of liquor last so long," said Inspector Roughead. "He was still crazy drunk and raving for hours after he was locked up."

"Somebody put a gallon of coal oil in his stomach," volunteered Nick Milanetti, brother of the accused.

New Books At The Public Library

Adult.

Trotsky, History of Russion Revolution; Bereford, Schooldays with Kipling; Fedler, Flame in the Wind; Huxley, Eyeless in Gaza; Dugsmith, Time to Remember; Maxim, Genius in the Family; Raymond, With All My Love; Wilson, Charm; Gallon, Hereditary Genius; Roeder, Catherine de Madier; Mitchell, Chess; Morrison, High Speed Diesel Engines; Greene, Heating, Ventilating and Air Conditioning; Ayres, Our Avenue; Wile, Scorpion; Fleming, News From Tartary; Farjeon, Humming Bird; Mitchell, Gone With the Wind; Desmond, London Pride; "Sapper," Challenge; Rourke, Audubon; Mitchel, Gone With the Wind; Housman, Unexpected Years; Haydon, Pioneer Sketches in the District of Bathurst; True, Smithsonian Institute; Abbott, Sun and the Welfare of Man; Merrill, Minerals From Earth and Sky; Palmer, North American Indians; Snodgrass, Insects, Their Ways and Means of Living; Mann, Wild Animals In and Out of the Zoo; Bishop, Man From the Farthest Past; Hildebrand, Cold-blooded Vertebrates; Webmore, Warm-blooded Vertebrates; Bassler, Shelled Invertebrates of Past and Present; Chase, Old and New Plant Lore; Abbott, Great Inventions; Knight, Wheel That Turned; Sabatini, Fortunes of Captain Blood; Oppenheim, Dumb Gods Speak; Beeding, Murdered, One by One; Baldwin, That Man is Mine; Lawrence, Sound of Running Feet; Farzer, Aftermath; Langdon, Behind the Spanish Barricades; Herbert, Mild and Bitter; Armstrong, Rivers Run to the Sea; Irwin, Stranger Prince; Gill, Red Earth; Explorers' Club, Tales of Travel; Akeley, Restless Jungle; Barker, Live Long and Be Happy; Buchan, Episodes of the Great War; Cunliffe, England in Picture, Song and Story; Courtney, On Growing Old Gracefully; Elkins, Around the World in 18 Days; Russell, Road Behind Me; Tagore, Collected Poems and Plays; Green, Dreamers in Venice; Guphi li, Sketching as a Hobby; Smith, Portrait of a Lady.

Juvenile.

Chinese Ink-stick, Wiese; Bare Hands, Daniel; Mystery of the World's End, Berger; Runaway Cousins, Creed; Biography of a Grizzley, Seton; Huckleberry Finn, Twain; Pink Furniture, Coppard; Denmark Caravan, Owen; Railroad to Freedom, Swift; Challenge, Ferris; Ghost Ship, Burglon; Winterbound, Blanco; Nancy Sails, Wasson; Russian Wonder Tales, Wheeler; Songs We Sing, Van Soon; Tale of the Sorry Sorrel Horse, Honness; Listening, Seredy; Golden Basket, Bemelmans; Bouncing Betsey, Lathrop; Book of Cowboys, Holling; Up Creek and Down Creek, Hall; Saddle and Bridle, Hess; Castle Blair, Lugard; Play Street, Hilles; Luckypiece, Fleury; Peter and Penny Plan a Garden, Dubois; Collecting Stamps for Fun and Profit, Collins; Nurnberg Story, Ouida; Star for Hansi, Vance; Raquel, Kahmann.

DEAN'S CAFE
Business Luncheon 25c
MEALS Full Course 25c and up
TURKEY DINNER 35c

Peterboro Men's Amateur Artists' Club
Exhibition of Paintings
ON VIEW FRIDAY 9 TO 5.30—SATURDAY 9 TO 9.30
FEBRUARY 26th AND 27th
3rd Floor—RICHARD HALL LIMITED

AMAZING OPPORTUNITY
To obtain a Set of Wm. A. Rogers A-1 Plus Quality Silverware in the attractive Croydon Pattern made by Oneida Ltd.
OLD DUTCH offers you

1 SIX TEASPOONS—value $2.50 per dozen—for 3 windmill panels from Old Dutch labels, and... 50c
2 ONE DINNER KNIFE (stainless steel blade) and Fork—value $16.00 per dozen—for 3 windmill panels from Old Dutch labels, and... 50c
3 THREE OVAL SOUP SPOONS—value $6.00 per dozen—for 3 windmill panels from Old Dutch labels, and... 50c
4 THREE SALAD FORKS—value $6.50 per dozen—for 3 windmill panels from Old Dutch labels, and... 50c
5 THREE ICED DRINK SPOONS—value $6.00 per dozen—for 3 windmill panels from Old Dutch labels, and... 50c
6 THREE BUTTER SPREADERS—value $6.00 per dozen—for 3 windmill panels from Old Dutch labels, and... 50c
7 THREE OYSTER OR COCKTAIL FORKS—value $6.00 per dozen—for 3 windmill panels from Old Dutch labels, and... 50c
8 THREE TABLE OR SERVING SPOONS—value $6.00 per dozen—for 3 windmill panels from Old Dutch labels, and... 50c
9 ONE COLD MEAT FORK—value $1.05—for 3 windmill panels from Old Dutch labels, and... 50c
10 ONE GRAVY LADLE—value $1.50—for 3 windmill panels from Old Dutch labels, and... 50c
11 ONE BUTTER KNIFE AND ONE SUGAR SPOON—value $1.00—both for 3 windmill panels from Old Dutch labels, and... 50c

HOW TO OBTAIN THIS SILVERWARE
Send 50c and the windmill panels from 3 Old Dutch labels for any one of the units mentioned in this advertisement. You may order one, or as many as you like. You can obtain a complete set at an amazing low cost. This offer, good only in Canada, expires December 31st, 1937.

Prolong Surface Lifetime and Save Money with OLD DUTCH
Made in Canada
Old Dutch cleans safely because it's made with Seismotite*, a fine cleaning and polishing material, free from harsh scratchy grit. Old Dutch is so quick acting that it cuts your cleaning time in half. It is also the most economical cleanser you can buy because a little goes a long way. Use it for bathroom and kitchen, for floors and painted woodwork, pots and pans, windows and metals, in fact all through the house.
* Reg'd in Canada
Remember each unit of silverware requires 50c and 3 windmill panels from Old Dutch labels

OLD DUTCH CLEANSER, 118E, 64 Macaulay Ave., Toronto
I am enclosing ... windmill panels from Old Dutch labels (or complete labels) and ... c for which please send me
☐ 6 Teaspoons ☐ 3 Oval Soup Spoons ☐ 3 Tablespoons
☐ 3 Salad Forks ☐ 3 Iced Drink Spoons ☐ 1 Cold Meat Fork
☐ 3 Oyster Forks ☐ 3 Butter Spreaders ☐ 1 Gravy Ladle
☐ 1 Dinner Knife and Fork ☐ 1 Butter Knife and 1 Sugar Spoon
Name ...
Address ...
City ... Province ...

Is Captured

Windsor, Ont., man was reported captured by Spanish rebel troops while fighting with the International Brigade at Madrid. No confirmation as to where he will be taken has been made.

TO VISIT DUKE OF WINDSOR

LONDON—Lord Brownlee, erstwhile gentleman-in-waiting to former King Edward, who accompanied Mrs. Wallis Simpson to Cannes last December, left for Vienna to-day for a conference with the Duke of Windsor.

He will remain there for two weeks.

CATCHES "FROZEN" FISH

MAGRATH, Alta. — (C.P.) — Clyde Bennett created a stir when he walked into his home here, 30 miles west of Lethbridge, and started to unload fish from his pockets. They were large, small and medium-sized. All were frozen stiff. He "caught them" in a pot-hole. The fish had fish for dinner.

IT'S TRUE! AT LAST A "NO-SCRUB" SOAP
That's *Safe As Can Be* For Colors, Hands!

Developed at the cost of $1,000,000 by the makers of gentle Ivory Soap

● It's here! A new-type laundry soap that soaks out dirt in 15 minutes . . . gets white clothes 4 to 5 shades whiter . . . *yet safe for colors and hands!* OXYDOL was developed by the Ivory soap people, at the cost of $1,000,000! It brings you at last, a "no-scrub, no-boil" soap that leaves your hands soft and white, that will not fade any washable color.

Combining speed and safety in a way no single soap has done before, OXYDOL does these 4 amazing things:

(1) Soaks out dirt in 15 minutes . . . no scrubbing, no boiling. Even the "tough" spots come snowy with a gentle rub between the fingers.

(2) Gets white clothes 4 to 5 shades whiter, proved by scientific Tintometer tests. (3) Cuts washing time 25% to 40% in tub or machine. (4) Yet so safe that even sheer cotton prints washed 100 consecutive times in OXYDOL suds, showed no perceptible sign of fading.

The news of OXYDOL is spreading like wildfire! Women in all parts of the country are discarding former favorites and adopting it. To save time and drudgery on washday—to protect their hands from the ravages of harsh soaps!

OXYDOL is more economical, too. Tests show that it will go ⅓ to ½ again as far as even the latest soap chips on the market. One package often gives twice the suds—does twice the work—lasts twice as long as less modern soaps. Get OXYDOL from your dealer today.

MADE IN CANADA

TWEED

SAMUEL BOWERS PIONEER CITIZEN IS 96 YEARS OLD

Tweed's Oldest Resident Remembers Bear Chasing Him From Potato Patch

BORN IN THURLOW

TWEED, Feb. 25.—Celebrating his ninety-sixth birthday at his home here Tuesday, Samuel Bowers, Tweed's oldest citizen was receiving the congratulations of his friends throughout the district. Until the past few months he was in excellent health, although this winter he has been forced to remain at his home with only occasional visits to the business section. Mr. Bowers was born in Thurlow Township in 1841, a son of Mr. and Mrs. Britain Bowers, moving with his parents when an infant into Hungerford Township nine miles south of Tweed. The pioneer father made a clearing [illegible] a small log cabin in the [illegible] forest. Samuel Bowers lived in this immediate district all his life retiring to live in Tweed in 1920 after an active career on the farm.

Mr. Bowers has vivid recollections of the early days in this district when all farm work was completed by ox-team and when two days were required to make the round trip to Belleville over corduroy roads to have his grain ground at the mill. Wild animals inhabited the bush in the early days and he remembers having been chased from the potato patch by a large black bear.

Early Tweed.

When Mr. Bowers first visited Tweed over eighty years ago, there were two stores, a saw-mill, a grist mill, a small hotel and the town hall. He remembers having walked to Belleville, purchased the first family plough and walked the distance home twenty miles, with the implement on his back. He spent several years in the lumber camps operated by Flint and Holton and when only fifteen years of age drove logs down the Moira River to the mills.

His wife died in 1935 after the couple had observed their 62nd anniversary of their marriage. Six children are still living: Nelson Bowers, Gouverneur, N.Y.; Mrs. H. Belden, Rochester, N. Y.; Mrs. H. A. McGaugherty, Watertown, N.Y.; Mrs. Thomas Kincaid, Hamilton, Ont. One brother, Nelson, lives at Parry Sound, and two sisters, Mrs. Henry Myles of the State of Missouri and Mrs. Hobert Fleming in New Ontario.

Gardener of Note.

Mr. Bowers is a gardener of note and disposes of his products to the people of the village during the summer months. He is also proficient at locating water for the establishment of wells and he uses the traditional "witching" method and his services have been in constant demand. Mr. Bowers has never been seriously ill; he has been able until recent months to enjoy his smoke and the daily newspapers, and he is looking forward to reaching the century mark. He has been a lifelong Conservative and a regular attendant of the Methodist and later the United Church.

LAD TO GET *MEDAL*, NEW DOG.

TORONTO — John Kent, year-old Chatham boy, who risked his life on February 9 in an effort to save the life of his dog Snooty, from the cold water of the Thames River, is to get a new dog.

The Toronto Humane Society has decided to present him for his effort with a thoroughbred wire-haired fox terrier and a medal, it was announced to-day.

DOMINION

These Values are Effective for February 25th 26th and 27th

POLLY PRIM **PEAS** 17-oz. Tin .10

Coffee Richmello 1-lb. Pkg. .27 — Early Morning 1-lb. Pkg. .19

AUSTRALIAN SULTANA **RAISINS** 2 lbs. .23

GLASSCO'S ORANGE **MARMALADE** No. 2 Jar .25

CAMPBELL'S TOMATO **SOUP** 3 10½-oz. Tins .25

KRAFT LOAF **Cheese** lb. .27

Quick or Plain **ROLLED OATS** 5 lbs. .23

Domino Black TEA	1 lb. .49	Cohoe SALMON - No. 1 tall tin	.23
Domino Baking POWDER - 16-oz. tin	.19	Bayside Choice Quality PEACHES - No. 2 tins	.19
Bayside Choice Quality White CORN - 2 No. 2 tins	.23	Assorted Chewing GUM - 4 pkgs.	.25
BLUEBERRIES 2 No. 2 tins	.27	Campbell's PORK & BEANS 2 16 oz. tins	.15
Aylmer Asparagus TIPS - 12-oz. tins	.23	Japanese Safety MATCHES - 1 doz.	.10

FISH FOR YOUR LENTEN MEALS

SILVERBRIGHT SALMON ..... By the Piece 12½ — Sliced lb. 15c

AVERAGE 2 to 3 LBS. WHITE FISH ..... lb. 15c

SEA HERRINGS ..... lb. 10c

FRESH OR SMOKED FILLETS ..... lb. 15c

Salted Sea Herrings .... 6 fish 25c

Phone 2318 MEATS We Deliver

BONED AND ROLLED PRIME RIB ROAST ..... lb. 20c

THICK RIB ROAST	BLADE ROAST	SHOULDER or CHUCK
15c lb.	13c lb.	10c lb.

LAMB

LEGS, lb. 24c LOINS, lb. 20c FRONTS, lb. 16c

PORK TENDERLOINS lb. 25c

PRUNES	Choice Meaty -	2 lbs.	.19
OVALTINE	4-oz. Tin .38	8-oz. Tin	.58
DATES	Pitted Sair -	2 lbs.	.25
COOKING FIGS	-	3 lbs.	.25
LARGE ORANGES		doz.	29c
LARGE GRAPEFRUIT		4 for	19c

FAST FREE DELIVERY

342 GEORGE ST. PHONE 2318 — 160 SIMCOE ST. PHONE 1202

DOMINION

CREEK IN FENELON OVERFLOWS BANKS FLOODING TOWN

Hundreds Of Dollars Damage Done As Waters Invade Stores

WORST IN HISTORY

FENELON FALLS, Feb. 25 (CP).—Merchants counted the cost today following the worst flood this village, fifteen miles north of Lindsay, has ever experienced, estimated at hundreds of dollars, was caused when a small creek which flows through the centre of the town overflowed its banks following heavy rains.

On the main street, water poured into store cellars to a depth of four feet, in many cases causing damage to merchandise. Copp's butcher shop, the Grand Cafe, Fellmore's grocery and the People's Produce Company suffered severely.

Emergency crews carried provisions to upper floors of flooded buildings on Francis Street, where residents were marooned for several hours. The water in some cases rose to within an inch of upper floors.

Fenelon Falls has been threatened on previous occasions by floods from the creek, and negotiations had just been completed whereby the Dominion and Provincial Governments are to share the cost of diverting the creek to prevent a catastrophe. The work had not yet started.

CROLL GIVES UP GUARDIANSHIP

(Continued from Page 1.)

minister decribed the wealth of the babies.

"When this bill passes the House, after two years operation of the act, we shall turn over to the official guardian the Dionne assets now under our control, consisting of $543,046.39, invested in government and government-guaranteed bonds of the province and the Dominion, and contracts guaranteeing for two years an assured income of $200,000 and no debts."

Ample income for life was assured the Dionne family. Now the little girls, nearly three years of age, can enter "A normal family life" and prepare for education and training.

Noticing Ballyhoo.

"The ballyhoo days are over," he continued. "Ballyhoo was all right as long as the children didn't know it was going on. Now that they are growing up they are beginning to notice their surroundings, to take stock of things and to understand them.

"It won't be long before they come to the realization they are unique and the subject of a world-wide publicity campaign. For their own good we have to do what we can to offset this. They have health, they have money. What they need now most of all is a normal domestic life, association with their brothers and sisters, the love and discipline which their parents alone can completely provide. There is no substitute for a mother.

"The best thing that could happen to them during this interval of growing up would be to get their names and pictures off the front pages for a while. There will be enough of that later on, inevitably. Let them in these formative years have a little normality in their daily lives."

BETHANY

Mrs. Sid Armstrong was At Home to a number of friends on Monday evening at a supper bridge. Two tables were played during the happy evening by these mutual friends: Mr. and Mrs. Harry Fallis and son of Millbrook, Mr. and Mrs. Ernest Fallis, South Line, and Mr. and Mrs. Charles Reynolds, Jr., of town.

S. V. Young was a business visitor to Toronto on Monday.

Miss Helen Preston of Peterborough arrived in Bethany on Monday to attend the silver wedding of Mr. and Mrs. A. B. Sisson, Eighth Line.

Miss Helen Byers of Toronto spent Sunday with her parents here Mr. and Mrs. William Byers, Front Street.

Mr. and Mrs. Preston Carscadden of Toronto were Sunday guests of Mrs. Carscadden and Miss E. Preston.

Lloyd Kennedy delivered a team of horses on Monday, adding to the splendid success he is having in that line as a salesman.

Mrs. William Lee, who has been spending several weeks in Toronto, returned to her home on Saturday.

Rev. and Mrs. Ferguson, Mrs. T. J. Jackson, and Mrs. Arnott were dinner guests of Mr. and Mrs. Ernest Beer on Thursday.

Miss Doris Driver spent part of Saturday with her parents, Mr. and Mrs. Alfred Driver, and was the guest over the week-end with friends at Pontypool.

The Examiner BULLETIN BOARD

Three armed bandits invaded the office of a Winnipeg dairy and got away with $702, after tearing out the connections of the office telephone.

At the request of the King himself, the British House of Commons is to be represented at the Coronation by Captain Edward A. Fitzroy, Speaker of the House.

Ernest Webb, who set the world's record in England for the seven-mile walk, died in a Toronto hospital from a fractured skull, sustained when he fell from a ladder while cleaning street lights.

First reading was given in the Legislature yesterday to the special bill of W. L. Houck, Liberal, Niagara Falls, to tax power undertakings acquired by the Ontario Hydro.

A Centenarian Passes.

Mrs. Ann Boyd, a pioneer of Roche's Point, Ont., died yesterday in her 101st year. She was born in Ireland, but had lived in Canada since a child.

Sir Guy Standing, well-known British actor, dropped dead in a Hollywood garage. His last picture was "Lloyds of London."

A motion introduced by Paul Martin, Liberal, and strongly supported by Denton Massey, Conservative, proposing the establishment of government scholarships, failed to find favor with the Ottawa Cabinet.

A German court has ruled that Jewish charitable organizations are not included in the exemptions from property taxation which are general for such societies in Germany.

Gas Bill Is High

According to Deputy-Minister of Highways, R. M. Smith, tourists from the United States purchased $2,000,000 worth of gas in Ontario last year.

Three-year-old Leonard Holden is dead at Toronto from injuries received when he ran into a truck outside his home.

Dr. Francis E. Townsend, founder of the $201-a-month old age pension plan, was found guilty yesterday of contempt for the United States House of Representatives. He will ask for a new trial.

Chased by playmates as she was leaving school, Betty Glenn, 7, of Newmarket, ran in front of a car and was knocked down, sustaining a broken collar bone.

A four-year housing and slum clearance plan was submitted to the United States yesterday, calling for the spending of a billion dollars.

A charge of criminal negligence against Mrs. Mary Cole of Cleveland, O., arising out of the motor killing of a Toronto pedestrian, was dismissed yesterday.

Indian railways will show a balanced budget for the first time since the fiscal year of 1929-1930. A surplus of $500,000 is reported.

At Berkeley, California, Miss Dema Dunlop, 22, who drove a four-inch spike into her head, is reported to have a fair chance of recovery.

Fire Into Crowd

When Gendarmes at a Hungarian mine fired a volley into a group of wives and relatives of miners engaged in a stay-down hunger strike, two women were killed and three others injured.

At Hamilton, Crown Attorney Ballard says his department will take no action against bingo games until a complain has been received.

New Jersey will reap inheritance taxes of approximately $9,000,000 from the estate of the late Arthur Brisbane, newspaper man.

Pleaded Guilty

At West Chester, Pa., Alexander Meyer pleaded guilty yesterday to the murder of Helen Moyer, 16-year-old high school student.

Harold Webb of London was sentenced to 30 days in jail and fined $200 for taking bets on horse races.

The official guardian of Ontario is to be substituted for Hon. David Croll as special guardian of the Dionne quintuplets.

Hon. Dr. Simpson has promised to ask the Ontario Government to consider renewal of the cancelled provincial grant to the Ontario Safety League.

SCOTT'S SCRAPBOOK by R. J. SCOTT

The Excruciating Pains of Rheumatism

BURDOCK BLOOD BITTERS

We recognize in rheumatic disorders a diseased condition of the blood containing uric acid which is the cause of this irritating and painful trouble.

Rheumatism leaves in its train, distorted joints, crooked limbs, crippled hands, and the intense pain and agony is almost unbearable.

Burdock Blood Bitters purifies the blood by driving out the uric acid. Get rid of your rheumatic pains by using B.B.B.

HEPBURN REFUSES SATISFY MACAULEY ON ELECTION DATE

(Continued from page 1.)

posed him politically. He had sought to indict Senator Arthur Meighen by having a commission investigate the purchase by Ontario of the Abitibi Canyon Power Development, and nothing came of it.

"Meighen is one of the ablest Canadians that ever took part in public life," he said.

Tax Hydro Plants

William Houck (Lib., Niagara Falls) introduced a bill to enable Niagara Falls and Stamford Township to levy municipal taxation on power plants and other property acquired by the Ontario Hydro-Electric Power Commission from private companies and on which the private companies paid municipal taxes.

Attorney-General Arthur Roebuck, Hydro Commissioner, had indicated on previous occasions he will oppose any measure for the taxation of hydro.

As the legislature passed through second reading of the government bill to amend the succession duties act, Wilfred Heighington (Con., Toronto-St. David's) suggested there should be some understanding reached between Canadian legislative bodies in regard to taxation of estates, incomes and corporations. Changes from year to year upset business, he said, and there should be a measure of finality about such legislation.

He also said a person should be able to arrange the disposition of an estate with a sure knowledge of what the government would demand in the way of taxes.

DRIVER IS HURT BY RUNAWAY TEAM

James Morton, County Road Foreman, Injured When Wheel Passes Over Him

LINDSAY, Feb. 25. — When the rear wheel of a wagon drawn by a team of frightened horses passed over his body yesterday, James Morton of Bethany, county road foreman, suffered fractured ribs and a dislocated shoulder.

Assisted by Ernie Sisson, Mr. Morton was spreading gravel on the road when the horses were frightened by a small boy with a hoop, and ran away. He was removed to his home.

CENTREVILLE

Mrs. Eber Syer and Mrs. Edmund Syer of Millbrook are spending a week at the home of Mr. and Mrs. Russell Bonner.

Miss Barbara Dawson and Miss Collins of Otonabee were the guests of Mr. and Mrs. Karl Huggins on Sunday.

Mrs. M. Sutton of Janetville is visiting at the home of her father, Mr. George Bonner.

Miss Jean Cooper accompanied by her friend, Mr. Douglas Dollar of Toronto, spent the week-end at the home of her father.

Mrs. John McKague visited friends in Cobourg on Tuesday.

Rev. D. A. McKenzie attended the funeral of the late Mrs. Dr. Richards of Warkworth on Tuesday.

OBITUARY

ABRAHAM DINGMAN

NORHAM, Feb. 25.—Abraham Dingman, a life-long resident of the Norham district, died at his home here on Thursday, after a prolonged illness, having reached the age of 84 years.

The deceased was well known in the community, where he had lived since early manhood. Following the deathe of his wife, about twenty years ago, he came to reside in the village with his daughter, Mrs. Ella Campbell, whose kindly, loving care did much to ease his suffering through years of ill health. His passing will leave a void in her home.

Other daughters left to mourn his loss are Mrs. E. Bertrand, of Campbellford and Mrs. Blakely, of Saskatchewan, also four sons, Clifford of Norham, Edward of Campbellford, Frank and Korey of Saskatchewan. Thirty-six granchildren also survive.

The funeral service was held in the Cramahe Christian Church with the Rev. C. W. Kay of Warkworth in charge. The old Hymns, "Abide With Me" and "Safe in the Arms of Jesus", were sung, also a beautiful duet "In That Beautiful Land on a Faraway Strand", by Rev. and Mrs. Kay.

Pall bearers were six grandsons of the deceased, Ralph and Oscar Campbell, Cecil and Clarence Bertrand, Gerald and Morley Dingman. The remains were interred in the family plot beside the Christian Church.

FREDERICK N. SHEARER.

The funeral of Frederick N. Shearer, who died suddenly on Wednesday morning is to be held from the family residence, 312 Monaghan road, at 2 o'clock p.m. on Friday. The Rev. Dr. C. V. McLean will officiate at services, with interment being made at Little Lake Cemetery.

BABY SMITH

NORHAM, Feb. 25.—The sympathy of the community is extended to Mr. and Mrs. Amos Smith whose infant son passed away on Monday. The baby was not quite a week old. This is the sixth child of the sorrowing parents to be taken by death in a period of ten years. The baby's body was laid to rest beside the others in Red Cloud cemetery. Besides the parents, two brothers and a sister survive.

Powerful Skin Remedy Discovered

This wonderful antiseptic, known all over America as Moone's Emerald Oil, is so efficient in the treatment of skin diseases that the itching of eczema often stops with one application.

A few applications and the most persistent cases of Eczema often are healed never to return.

Moone's Emerald Oil is safe and pleasant to use and it is so powerfully antiseptic and penetrating that even old stubborn cases have yielded to its influence.

Moone's Emerald Oil in the original bottle is sold by McDermid & Jury and druggists everywhere to rid you of stubborn pimples and unsightly skin troubles.

SHIRLEY DUNK.

(Examiner Correspondence.)

CAMPBELLFORD, Feb. 25.—Death occurred suddenly on Wednesday morning to Shirley Helen, only daughter of Mr. and Mrs. Raymond Dunk, Front Street. The child, who was 23 months of age, and in apparent good health, was stricken early in the morning. The funeral service will be conducted from the family residence by the Rev. B. Simpson Black, after which the remains will be interred in Burn Brae Cemetery.

MRS. CLARA RICHARDS

(Examiner correspondence.)

WARKWORTH, Feb. 25.—Warkworth and vicinity were shocked at the sudden death of Mrs. Clara Richards, widow of Dr. J. N. Richards, on Sunday, February 21st, after a brief illness of pneumonia. Mrs. Richards will be greatly missed in St. Andrew's Presbyterian Church, where she was an active member in the various organizations, as well as a director of the Warkworth Public Library.

She is survived by four daughters: Mrs. R. McKenzie of Centreton, Misses Margaret, Clare and Doris, at home; three brothers: Dr. William Wilson of Hastings, Frank on the homestead in Dartford, and Arthur of Hastings.

The funeral, which was largely attended, was held from the home on Tuesday afternoon. Rev. G. R. Duncan, assisted by Rev. Donald McKenzie of Centreville and Rev. C. G. Graham of Colborne, had charge of the service. Interment was in the Warkworth Cemetery.

THOMAS EDGAR DAWSON

BAILIEBORO, Feb. 25.—Thomas Edgar Dawson well known resident of Bailieboro passed away here yesterday in his sixty-fifth year. He is survived by his wife, formerly Eva C. Lucas and by one son Gerald and two daughters Jean and Ruth.

The funeral will take place on Friday from his late residence in Bailieboro at 2.30 p.m. to the Bailieboro Cemetery.

MARMORA.

Mr. Lloyd Bailey of this village, who has been teller at the Dominion Bank, Madoc, for the past four years, has been transferred to the St. Lawrence Boulevard branch, Montreal.

Misses Mary and Ruth Baker are visiting relatives in Toronto for a few days.

Mrs. C. A. McWilliams spent Wednesday in Kingston.

NORHAM

BREAKS SHOULDER IN FALL ON ICE

Mrs. E. G. Puddephatt Injured When She Slips On Knoll

(Examiner Correspondence.)

NORHAM, Feb. 25.—Mrs. E. G. Puddephatt of Codrington was the unfortunate victim of an accident on Sunday, when she fell on a slippery knoll outside her home, and seriously injured her shoulder. She was taken first to Campbellford and and then to Belleville Hospital, where x-ray examination revealed a broken shoulder bone, which was set by Dr. Stobie. The injury is a very painful one and her many friends hope for a speedy recovery.

Good Eyesight is essential to good health and happiness. Visit our modern Optical store for a thorough examination.

Prices Start at $6.50 Examination Included

345 George St. North Phone 1280

LEWIS OPTICAL

Peterboro Men's Amateur Artists' Club

Exhibition of Paintings

ON VIEW FRIDAY 9 TO 5.30—SATURDAY 9 TO 9.30

FEBRUARY 26th AND 27th

3rd Floor—RICHARD HALL LIMITED

Friday Features At HALL'S

Phone 1780 — Phone 1780

Beautifully Hand Embroidered Chinese 'Kerchiefs 5c

Of soft white lawn. Handsome designs in embroidery and applique, all done by hand. Get a supply, they're a real bargain. Each .....

Superior Quality Irish Linen Towellings 25c

Real value in sturdy, long wearing towelling, 16 to 20 inches wide. Choice of rainbow stripe, gay color borders and pastels. Special, yard .....

More of Those Dainty, Inexpensive **WOOD'S UNDIES**

Knickers, Vests and Panties. Each 50c

Lasting loveliness and quality in these fine, flat knit rayon undies Cuff or elastic knee knickers, opera or shaped top vests, also neat panties. White or pink in small, medium and large sizes.

Side Hooking GIRDLES Sizes 24 to 32 — 1.69

A splendid garment for average figures. Fancy pink coutil with elastic side sections, 4 hose supporters. An outstanding value at the Sale Price!

Flower Garden Selection of GORDON PRINTS 25c

There's practically no end to the selection of patterns and color combinations in these quality prints.... every one of them new and most appealing. Florals, dots, checks, and novelty designs all find a place in this splendid range, and they're all tubfast colors! 36 inches wide. Yard .....

SMART GIRLS ARE WEARING **"Business Girl" Hose**

Lovely Sheer Chiffon Weight — 79c Pair — Snag Resisting and Run-Proof

One of the best all-round hosiery value to be had at the price! Clear, ringless chiffon from top to toe and in the most complete selection of wanted shades. Ask for them by name, you'll find they fill the bill to perfection, and are a real "life saver" to pinched budgets.

Clearinge Lines Reg. 15c **GRANNY'S OWN WOOL**

Incomplete color ranges in this lovely soft 4 ply wool for knitting all types of warm outer garments for women and children. In the list you'll find: Rust, Orange, Pink, Camel, Yellow, Coppermist, Royal, Brown Heather, Tangerine, Navy, Copen, Royal, Sky, Mauve and Black. SPECIAL SALE ..... 2 for 25c

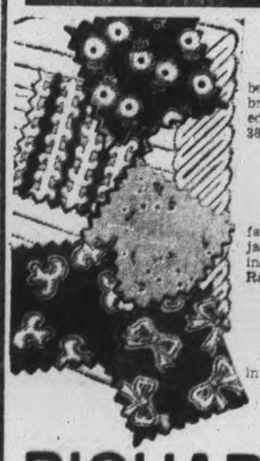

REAL SILK PRINTS

Cheerful prints in real silk crepe.... a soft, lovely quality that lends itself beautifully to this season's softly draped styles. Splashy flowers on navy, brown or black grounds... or more conservatively colored and smaller patterns for those who desire such. All 38 inches wide. SPECIAL VALUE, yard 1.29

WOOL BROADCREPES

British made crepe woven from all Botany yarns in a smooth surfaced fabric. 54 inches wide and a weight suitable for tailored frocks, suits and jackets. A host of the most fashionable Coronation colorings along with Nomad Green, Spruce, Scarlet, Wineberry, Raisin Brown, Black, Navy, etc. SPECIAL VALUE, yard.. 1.00

Handsome Wool Checks

That will make many a smart coat this season. Small and oversize checks in a pleasing variety.... colorings to please the most hard to suit persons. You'll see them in topcoats, reefers, sport jackets and separate skirts. See our selection.... they're all 54 inches wide.... and specially priced at, yard 1.69

RICHARD HALL LIMITED

Summer Work And No Spuds

SAULT STE. MARIE, Ont.—Joe Giavas, gardener, related today how a novice farmer near this city tended a potato patch all last summer and then didn't get a "spud." It seems he wasn't sure how deep to plant potatoes, but he wanted to make sure, so he dug holes 14 inches deep before planting.

The Peterborough Examiner

PETERBOROUGH, ONTARIO, CANADA, THURSDAY, FEBRUARY 25, 1937

Ban On Bingo Is Termed "Silly"

BRANTFORD — Mayor M. M. MacBride, M.L.A. Brantford, today said the attempted ban on bingo games was "silly," declared he had played it two or three times at charitable bazaars and had given his prize to one of the youngsters present.

DUNNING HANDS TIMELY WARNING ON SPECULATION

Will Mean False Standards Of Value And Unbalanced Development

SURE STEP TO DISASTER

OTTAWA, Feb. 25 (CP)—A warning to stock market operators against further development of the current speculative fever was sounded by Finance Minister Dunning today in his budget speech.

If carried further, false standards of value and unbalanced development would result, with their "inevitable aftermath," he said. Full co-operation of the stock exchanges and banking institutions would be necessary to regulate the flow of credit into speculative channels to prevent a new disaster.

"If we may judge by the activity in brokerage offices, the rapid rise in stock market prices and the ratio of stock prices, particularly in some sections of the market, to nearby earnings and dividend prospects, we are forced to recognize a revival of that get-rich-quick spirit which proved so disastrous in the pre-depression years," said Mr. Dunning.

"As business activity increases and especially if the commodity price level shows a rapid rise this speculative fever is likely to become more widespread and more hectic, creating false standards of value and an unbalanced development with their inevitable aftermath.

"It is not too early, therefore, to call attention to those potential dangers and to express the hope that adequate measures may be taken with sufficient promptness to keep unsound developments in check.

Bank Has Power of Control

"The Bank of Canada has the power to control the total volume of credit in circulation, but if the amount of credit flowing into the special channel of speculation is to be regulated there will be needed the effective co-operation of the stock exchanges and the banking institutions which will be called upon increasingly to finance speculative activity.

"We are, I hope, too close to 1929 to forget the necessity of ordered progress and well-balanced development."

Some contraction of credit may be necessary to prevent excesses in the rising tide of Canadian business activity sooner than many people expect at the moment, Mr. Dunning predicted.

He noted the possible usefulness of credit expansion to combat deflationary forces in a depression, but it had to be recognized as a dangerous weapon requiring use of expert technique, great wisdom and caution, he said.

"The control of the volume of money and credit with a view to mitigating the extremes of booms and depressions is one of the primary functions of a central bank," he added. "The easy money policy which has been followed in the recent past is, in my opinion, an illustration of appropriate action in a time of depression.

"There will come a time, however, and it may come more quickly than many of us expect, when precisely the opposite policy will have to be followed if the best interests of the country are to be served."

BRANTFORD'S FIRST ROBIN.

BRANTFORD. — George Theobolds says he saw Brantford's first 1937 robin yesterday behind his home so spring must be here. Theobolds telephoned a newspaper to announce the robin's coming and report it "sounded all right."

ANNUAL MEETING

Peterborough District Clysdale Horse Association will be held in the District Representative's Office, 2 p.m. Saturday, 27th. Re-organization and discussion regarding a Spring horse show and field day. S. S. Staples, President. George McKnight, Secretary.

HOME IMPROVEMENT PLAN

Schedule of Organization Meetings

THURSDAY, Feb. 25—
Plumbers, Steam Fitters, Tinsmiths and Electricians.

FRIDAY, Feb. 26—
Painters and Decorators.

All Meetings Start 7.30 p.m. at the CHAMBER OF COMMERCE

(Signed)
ROLAND DENNE
Chairman of the Advisory Committee for the Peterborough District.

Aids Home Plan

FRED T. TUGGEY.

Appointed by Bricklayers of the city as their representative on the general committee of the Home Improvement Plan for this district.

MAIN STREET TOPICS

Jabs and Jottings as Picked Up By an Examiner Reporter.

AT THE EMPRESS.

Registered at the Empress hotel today are S. V. Baker of New York City, E. A. Sauer of Buffalo, N.Y. and J. A. Bailie of Ottawa.

MAGISTRATE'S COURT.

On pleading guilty to intoxication charges before Magistrate O. A. Langley, K.C., this (Thursday) morning, Roy Conroy, George Kelly and Harry Lee, were each fined $10 and $4.50 costs.

COMMITTEE CHAIRMEN.

The committee chairman of the Kiwanis Club are scheduled to meet this (Thursday) evening at the home of Fred Ford at 158 Park Hill Road.

AID HUMANE SOCIETY.

Among local organizations reported to have contributed generously to the work of the Peterborough Humane Society in the past year are the 57th, the Otonabee, the Peter Robinson and the Major Bennett chapters of the I.O.D.E.

TO ADDRESS KIWANIS.

"Peace Gardens" is the subject of an address to be given by Mr. Moore of Toronto as guest speaker at the Kiwanis luncheon meeting at Empress Hotel on Friday. Mr. Moore is an authority on horticulture and his address will deal with the international gardens distributed up and down the international border between Canada and the United States.

THE DENNE PICTURES.

Arrangements are being made for the display of the T. H. G. Denne collection of old Peterborough prints which have arrived in the city. This splendid collection of pictures will be permanently on view in the rooms on the second floor of the Public Library on the north side of the building.

FEASTING ON VENISON.

Relief recipients in the Tamworth district are feasting on venison this week as the result of the finding by Game Inspector Ed Morley of a deer so badly entangled in a wire fence that it had to be destroyed. Reeve Courneyea ordered the meat to be distributed among families on relief.

OPEN FORUM SPEAKER

As John Hargraves is sailing for England soon he has been unable to accept the invitation to address the Open Forum at George Street United Church next Sunday. His place will be taken by P. J. Rowe, M.P., who will speak on "Security and Defense." Because of the interest of mothers and wives in the matter of war the Forum will be open to them for the first time, and all are invited.

TO ADDRESS ROTARY.

The Peterborough Rotary Club has been fortunate in being able to secure for their guest speaker at next Monday's luncheon the well-known Canadian writer, Robert J. C. Stead. Mr. Stead who is director of news and publicity for the Department of Natural Resources, Ottawa is a facile speaker, with a wide knowledge of Canada and he will have an interesting message for Rotarians.

A GIRL CARILLONEUR.

Few Peterborough folk are probably aware that the city possesses a girl carilloneur in the person of Miss Kathleen E. Ford. In the absence through illness of her father, Richard Ford whose duties include the playing of the chimes of St. John's church, Miss Ford and her brother Fred have been carrying on, and she has been playing the hymns heard over the chimes on Sundays and before the mid-week Lenten services.

KNOCKS DOWN SIGN.

When he allegedly drove his car north on George street between another vehicle that was in the act of making a left turn at an intersection and the east curb, George E. Beal, 595 Water street knocked down a Motor League signpost at the northeast corner of George and McDonnel streets around 10.20 p.m. Wednesday. The other car was proceeding south on George street and was about to turn left on McDonnel street when the accident occurred. The driver was stated to be John Doogan, 352½ Water street.

CAN BE NO RAINBOW.

If snow falls while the sun is out, can there be a rainbow? Yesterday and on several previous occasions this winter snow has fallen in bright sunlight, prompting this inquiry from subscribers. The answer is in the negative. The tiny globules of water which a rainfall produces are required if the sunlight is to be refracted from sufficient uniformity of direction to produce the rainbow spectrum. Ice crystals which go to make up a snowflake will refract the sun's rays but lack the regularity of shape to produce the phenomenon. A rainbow in the middle of winter is not an impossibility, however, for one was seen here on Sunday when rain fell during the day.

GAMBLING GAMES AT EXHIBITIONS MUST BE CLOSED

Grants Not Be Given To Fairs Permitting Gambling W. Rosborough Reports

DISCUSS CAR RAFFLE

While it is still some months away, the Exhibition Board directors met under chairmanship of President Thomas Brown on Wednesday evening and discussed preliminary plans in connection with the annual Fair. There was a good attendance.

A feature of the meeting was the presentation by Wilbur Rosborough of his report as delegate to the Ontario Fairs Association in Toronto recently. It was a report that brought forth general commendation and R. M. Glover remarked that a practical farmer should again be sent as delegate in future years.

Mr. Rosborough's report brought to the attention of the directorate a very pertinent matter that was discussed at the convention relative to the question of gambling on midways.

He reported that J. A. Carroll, superintendent of Agricultural Societies commented on the condition at some of the fairs as being very undesirable, and in a conference with Mr. Rosborough following the meeting said the criticism Mr. Carroll had to offer applied to Peterborough Fair. Grants will not be given this year, if the condition is not remedied, Mr. Carroll warned.

Must Be Eliminated

The directors briefly discussed the question of gambling and agreed it is a matter that must be firmly dealt with at the forthcoming Fair with a view to stamping out the abuses that have been contended with in former recent years.

Dr. Christie who was speaker at one of the afternoon sessions at the convention was reported by Mr. Rosborough to have paid high tribute to the directors of Fair Boards throughout the province, who are giving their time freely without remuneration, to make their respective communities better and more attractive places in which to live.

In reporting that the annual Fair prize list and program is to be ready for press at an early date, Mr. Glover paid tribute to the work in connection with the selling of advertising space that has been done by William H. Merrill. A copy of the prize list is to be forwarded to Mr. Carroll's office as soon as it comes off the press.

The question of giving away cars is to be considered at a future meeting, as the venture which was first tried out last year, was stated to have been highly successful as a means of drawing the crowds into the grandstand.

Mr. Glover's committee was authorized to contract for the use of Conklin's sound truck the week prior to and during the Fair, at a stipulated fee of $100.

Parking of cars is to present a problem for the directors this year, with the indication that no parking will be permitted on Lansdowne street which is now a part of Highway 7. The proposal was made that supervised parking be afforded on the grounds at a fee per car of 25 cents, and that parking outside the grounds be offered at 15 cents per car. No definite action was taken on the matter, which is to be further discussed at a future meeting.

RETURNED TO CANADA.

During 1936 a number of Old Country families left this city to return to England and Scotland. At least three of these families are now back. It is reported they found opportunities for employment plentiful but discovered their attachment to Peterborough and Canadian life too powerful to break.

STILL USING LAKES.

Roadways over the ice surfaces of lakes in the Peterborough region are still in use, although the ice has not been of a consistent thickness sufficient to guarantee the safety of other years. Farmers who use these short cuts with their teams and autos have apparently been unusually cautious as few accidents have yet been reported.

BAD FOR STATIC.

Local amateur radio and wireless operator report this winter has been a bad one for static. They blame the mildness and also the fact that the sunspot cycle seems to have reached its height this year for a difficulty in transmission and reception to points on the American continent. On the other hand, they report unusually good short wave reception from European stations at times.

OUTSIDE AIR RINKS OPEN.

Although the temperature has been hovering rather close to the melting point during the past few days, the city's open air rinks have been in steady use. The ice sheets have been softening under the warm noon-day suns but hardening in time for the evening crowds. Members of the Curling Club have had a good season despite the mildness of the winter and are still going strong.

OWNS OLD CURRENCY.

A fire shilling note issued by the Newcastle District Loan Company with offices at Peterborough, is in the possession of Dolph McFadden. The note is dated September 6, 1818. Little or nothing is known about the company by whom the note was issued. There does not appear to any record of the company in books dealing with the history of early Peterborough, which around that time had a population of less than 500 people.

8,066 CHURCH MEMBERS.

The Peterborough Presbytery of the United Church included 3,923 families in its membership in 1936, an increase of 112 over 1935, a report received by the Presbytery indicates. The report indicates a total of 8,066 church members, an increase of 72; 1,586 W.M.S. members, an increase of 124; 1,300 W. A. members, an increase of 14, and 320 members of men's organizations, an increase of 180. A total of $15,938 was raised for the missionary and maintenance fund in 1936, an increase of $632 over 1935. By the W.M.S., $8,357 was raised, an increase of $122.

Giving London's Anti-Gas Offices Their Official Test

British enthusiasm for gas proof chambers and gas masks was slightly damped when scientists from Cambridge university denounced these forms of protection as ineffective and not a safeguard against gas attacks. The sceptical scientists published a book in which they stated (1) The average person could remain in a "gas-proof" chamber only three hours. (2) The gas mask will give a limited amount of protection. (3) If chambers were made "gas-tight" they would be too small to live in for 12 hours. These startling facts, however, do not seem to worry the young people in the above photographs. The young lady at the LEFT will be able to take her mask off when she closes the chamber door. At the UPPER RIGHT is a trio of the employees making themselves comfortable in one of the chambers, the gas-proof door tightly shut. In the LOWER RIGHT a young lady samples water from the filter system which has been installed to service the underground rooms.

Bricklayers, Cement Men, Plasterers Promise Support

Success Of Plan Depends On Effort Builders Place Behind It

GET OUT AFTER JOBS

Keen practical interest in the Home Improvement Plan was displayed by the group of bricklayers, plasterers and cement workers at their organization meeting in the Chamber of Commerce Wednesday night.

Fred T. Tuggey was appointed to represent the bricklayers, Irwin King the plasterers, and Murray Sickler the cement workers. The ancient trade of the stonemasons, almost predominant in the building industry forty and fifty years ago, was not represented. It was stated that there are only two or three stonemasons in Peterborough today, and none of them was present.

Twenty Men Present

The combined group of twenty men affirmed their support of the Home Improvement Plan as a means of improving employment in the building trades, and expressed their appreciation of the leadership undertaken by Roland Denne, chairman of the advisory committee.

The readiness of the bank managers of the city to assist in the promotion of the Home Improvement Plan was indicated by an encouraging talk by R. T. E. Hicks-Lyne, manager of the local branch of the Dominion Bank who explained by specific cases the simple operations of the Plan.

A Public Service

"Peterborough is very fortunate in having a man of the experience and personality of Mr. Denne to assume the chairmanship of the committee in this city," Mr. Hicks-Lyne said. "It is a public service without remuneration, a voluntary act of citizenship throughout the entire organization by the men of the national and provincial committees, and by those who are carrying on the work locally.

The building industry is receiving the benefit of widespread publicity which will be felt in Peterborough, and of the helpful co-operation of all those who are trying to make the Plan a success."

Mr. Hicks-Lyne answered many questions relating to the operation of the Plan. James Garside, veteran plasterer, expressed the opinion that the Home Improvement Plan was going to be a success in Peterborough this season. Prospects were already encouraging, and a great deal of additional work was bound to materialize as the general public came to realize what the advantages of the Plan meant to them as home owners.

Personal Effort Needed

Mr. Denne thanked the group of men for attending the meeting and for their prompt response. He pointed out to them that the measure of the success of the Home Improvement Plan would depend very considerably on the effort the men would personally put behind it.

"People are buying automobiles, refrigerators, washing machines, radios and all sorts of things for their homes, and they don't hesitate in many cases to pay for them on the instalment plan," Mr. Denne said. "How many of these articles would be purchased if salesmen did not try to sell them in the homes. Repairs and improvements to the homes of the city are all the more necessary, because the actual condition of the houses should be a first consideration. The men of the building trades should realize that they are facing all this selling competition, and they shouldn't hesitate to sell the idea of having necessary repairs made to homes, and various modernizing improvements which we all know will be greatly appreciated.

Don't Wait For Jobs

That is a big part of this season's job. Carpenters, bricklayers, plumbers, painters, tinsmiths and so on have been content to wait until somebody knocks at their doors with jobs. There should be more of the idea of going out after them. The Examiner will do its part as this campaign develops in making the people aware of the Home Improvement Plan. The bank managers of the city were never more friendly to a public movement than they are to this. Everything is working to the one end to make this employment scheme of the government a big success in Peterborough."

The Rambling REPORTERS

PRAYS FOR HEPBURN

Premier Hepburn may not know it but prayers to guide him into the paths of righteousness are being offered daily—at least, the paths of righteousness as the W.C.T.U. sees them.

Referring to the premier's refusal last year to hold a referendum on the matter of to close or not to close the beverage rooms and wine shops, Mrs. G. K. Tyler, local president of the W.C.T.U. told a meeting yesterday:

"I suspect Mr. Hepburn is of the same opinion as before although I am praying for him every night. It is possible that his heart is softening."

She said she wished she had the heart to pray even more often for the guidance of the premier.

INCINERATOR MEN GET WAGE BOOSTS

Property Committee Sets Price On Property For Lane Allowance

Wage increases for the incinerator staff were recommended to the City Council at a meeting of the Property Committee held under chairmanship of Alderman Malcolm McIntyre on Wednesday evening.

The proposal is that the foreman at the incinerator and the driver of the garbage collection truck be paid at the rate of twenty-two dollars per week, and that two employees who assist in the collection of garbage and the other employee at the incinerator be remunerated at the rate of twenty dollars a week.

Authority is being sought by the committee from the Council to sell market tolls and charges for the year beginning April 1st. This resolution was put through in the ordinary course of routine business.

Relative to the recent request of Schneider Brothers for a laneway through from King Street North to connect with their own lot fronting on Charlotte Street, the committee intimated that the city would be willing to sell Schneider's sixteen feet of the west part of the city's lot to be used as a laneway for a consideration of $560.

It was decided that the Rest Room on the Market Square needs repainting, and a recommendation was made to the Council to this effect.

ST. JAMES' WOMEN'S CONCERT SUCCESS

Pleasing Musical Program With Dialogue And Tableau

Under auspices of the Women's Association of St. James' United Church, a delightful concert was presented in Wesley Hall to a most appreciative audience, with the Rev. F. W. Craik as chairman.

The program consisted of vocal solos by Miss Isabel Duthie, Miss Betty Mather, Clifford Hall and Adam Hawley; violin numbers by the Rev. G. K. Tyler, accompanied by Mrs. Tyler; a piano selection by Miss Adele Fitzgerald; a reading by Mrs. J. A. Brumwell; an accordion solo by G. Lovatt; a vocal quartette by the Misses Margaret Grose, Anna Hubel, Leah Davis and Norma Wood; a male quartet by Gerald Cuffe, B. Pitchford, G Cuffe and H. Turner; and musical selections by Miss Helen Ludlbrook's group of "Aloha Serenders," playing Hawaiian guitars.

The dialogue, "Aunt Virginia's Trumpet," was ably presented by Mrs. S. Rowe, Mrs. McAdam, Mrs. G. Rowe, R. Kitchen and M. Drysdale, and a very beautiful tableau, "The Old Spinning Wheel," was portrayed by Miss Hazel Palmer, assisted by H. Turner, with Cecil Lapp at the piano.

OBITUARY

(Examiner Correspondence.)

JAMES J. BREWSTER

CENTRETON, Feb. 25—The death occurred on Sunday of James Johnson Brewster, in his 89th year. The deceased was born in Haldimand on a farm west of Centreton. He was a son of the late Mr. and Mrs. James Brewster. Many years ago he married Miss Annie Stuart who predeceased him a few years ago.

Afterwards Mr. Brewster went to Brantford to reside with Mrs. W. Brewster and he died in that city. He had been failing in health for sometime. Deceased was a member of the United Church and was Conservative in politics.

A brother Willoughby and a brother Charles predeceased him some years ago. The funeral was held at the United Church on Wednesday afternoon. One sister in the Northwest, Mrs. David Sergeant still survives.

The remains were interred in the family plot in Centreton.

RONALD WILFRID DAVIS.

The funeral services for the late Ronald Wilfrid Davis, who passed away at Nicholls Hosital on Thursday morning, February the 18th, was held at the family residence, 382 George street, south, on Saturday afternoon.

The service was conducted by his pastor, Rev F. W. Craik of St. James' United Church, assisted by Rev. G. K. Tyler of Park Street Baptist Church, who spoke at both the services at the house and at the graveside.

Ronald, who was born at Salisbury, England, June 4th, 1912 was the second son of Mrs. E. M. Davis. He is survived by his mother, two sisters, (Vera (Mrs. Stan Leggitt) and Leah at home; two brothers, Ernest and Cyril, both at home.

Ronald was a member of St. James' United Church and Sunday School and a day student at King Edward Public School. Later he became a student in dentistry, but was overcome by the serious illness which held him a sufferer in Nicholls Hospital for six years, when death released him.

The pallbearers were Stan. Clark, Oshawa, Dave Smyth, Murray Halihan, Stan Church, Bob Waldie and Stan Leggitt, and interment was made at Little Lake Cemetery.

Among the beautiful floral tributes were those from: The Boy Scouts of St. James' United Church, the teachers of the primary classes St. James' Sunday school, St. James' Brotherhood, teacher and class mates, King Edward Public school, the Cheerful Workers' Bible class, St. James' Sunday school and many personal friends.

THE STARS SAY . . .

By GENEVIEVE KEMBLE

For Friday, February 26

A DAY of great opportunity for progress and prosperity is presaged from the ruling planetary positions, but one not without its seeming frustrations and perplexities. There are some signs of confusion and treachery, but these may be swept away under the impulses of ambition and progress and by the co-operation of friendly and powerful interests.

Those whose birthday it is may be prepared for a progressive and profitable year, although there may be stubborn obstacles and surprising problems to cope with. New plans and change are probably, but ambitious and enterprising projects may merit the support of those in high places.

A child born on this day may be energetic, constructive and ambitious, and it may attain prestige and high friendships through its talents and industry, which it may express in unusual creative lines.

RAILWAY STRIKE BALLOTS ON WAY

Expected To Reach Peterboro Employees In Few Days

WIDE POWER GIVEN

No Peterborough railway man has yet received his strike ballot as far as could be learned today. It is expected the ballots, being sent out to 117,000 Canadian railway workers, will reach members of the Peterborough locals within the next few days.

The ballots, through which the unions may attempt to force restoration of the 10 per cent railway pay cut, are in the nature of pamphlets of 11 pages setting forth the history of negotiations on the subject of pay, giving copies of letters which have passed between the railways and the men, the men and the railways, and between the men and the Hon. Norman Rogers, the Dominion Mister of Labor.

The ballots differ from the usual in that each man must sign, giving the name of his union and the number of his local. Furthermore, it is not a simple vote of "Yes" or "No" on the strike. It is actually a power of attorney giving the committee of union officers, already named, the power to call a strike if the wage dispute is not settled in a manner satisfactory to them.

The voter apparently may say whether he is for or against a "peaceful withdrawal from service," but in any event he gives his power of attorney to the committee of union chairmen.

The actual terms of the ballot follow:

"I the undersigned have carefully read the foregoing statement and vote (for or Against a peaceful withdrawal from service unless a settlement satisfactory to the officers and general sairmen can be obtained and I hereby appoint herein named officers as my attorneys-in-fact and authorize them to settle the dispute, set forth in the statement attached, for me and in my name in whatever manner that to them seems proper. I understand that in the event of such withdrawal from service, it will be conducted in accordance with the laws of the respective organizations named."

Space is reserved on the ballot for the signature of the voting member, and indication of his occupation, his union and his local.

CAR BADLY DAMAGED

In an accident that occurred on the Warsaw-Peterborough road on Wednesday a car said to be owned by J. Harry Dummitt, 570 Romaine street was extensively damaged in collision with a motor truck owned by E. L. Payne, Warsaw. According to provincial police the car skidded when ascending a steep hill and the rear end of the car swung around into the pathway of the motor truck.

BUSINESS BRISK FOR JUNK DEALERS SURVEY REVEALS

Frantic Armament Race Places Premium On Scrap Metal

EVEN OLD CARS

Junk dealers in Peterborough are doing a brisk business these days thanks to the frantic race for increased armaments and to the general return of prosperity inquiries today revealed. Wholesale prices offered by big dealers for scrap metal of all kinds have advanced so rapidly that competition among local collectors is keen.

The real money now being paid for scrap is a reminder almost of the days of the Great War when no piece of junk was overlooked in the urgent need for metals. Two years ago, the money offered was not worth the collecting and shipping costs but today local dealers are bidding anxiously against each other.

Auto wreckers report junk dealers are hot on the trail of old cars. They have been bidding up to four and even five cents a pound for battery lead and are paying $8 a ton for iron and steel. Brass and copper scrap brings eight to nine cents a pound. Aluminum is prized at prices up to 10 cents a pound here. Pewter is being bought at prices upward of 20 cents a pound.

Car loads of junk are leaving this city for Toronto each week. Many of the shipments are from local factories which are particularly careful now to salvage every piece of their own scrap.

UNDERWRITERS LUNCHEON

In the regretted absence of President Clifford N. Hall who has been called to Toronto owing to a death in his family, E. L. Sackville presided as chairman at the luncheon meeting of Peterborough and District Life Underwriters held in Hoopers Palm Rooms today. A singsong was led by J. E. Shortt, while the speakers were W. J. Ferguson of Lindsay on "How I Sell the Farmer"; and H. B. Matthews, C.L.U., local manager of The London Life on, "Experiences from a Life Insurance Career."

The town of Accra on the Gold Coast of Africa has been quarantined for yellow fever.

Have Your Car X-Rayed With the New

King Tester

Car Trouble Diagnosed Instantly

Foley & Wilson

McDonnel at Reid. Tel. 2027

ENGINE "PUMP" OIL?

Bothered by carbon, misfiring excessive oil consumption? These and other motor troubles end instantly, when we expertly replace old, "slipby" Rings! Whatever your car's motor troubles, we will correct them. Expertly, promptly, with savings to you—and to the car!

JOHNSTON'S

Phone 2123 ... Open Evenings

The Open Forum

Due to the delicate situation in Alberta, requiring that he remain in Ottawa, to keep in close touch with developments, Mr. John Hargraves, leader of the British Social Credit Party, has advised us, that he will be unable to address the Forum, on Sunday, Feb. 28. We have therefore secured as substitute, **MR. P. J. ROWE, M.P.**

This is the man who has sufficient individuality to disagree with his party on a matter of policy, and his address will be of more than ordinary interest.

Further particulars in Saturdays paper.

Ladies invited.

E. L. Sackville, Pres. **Allan P. Brown**, Sec.

THE OPERETTA

"IN OLD VIENNA"

Presented By the Students' Council of the PEETERBOROUGH COLLEGIATE and VOCATIONAL SCHOOL on

Thursday and Friday, March 4 and 5

At 8.15 O'clock

Reserved Seats 50c and 35c Rush Seats 25c (no tax)

Seat plan opens at the Collegiate on Tuesday, March 2nd at 7.00 p.m. Tickets may be secured from students.

News and Views of Recent Happenings in the British Isles

LOST FARM JOB, BOUGHT GUN KILLED THREE, ENDED LIFE

Left Note Indicating Desire to Punish His Former Employer

SLAYS DAUGHTER

Padiham, Lancs. — John James Blackburn, 20, lost his job on a farm after a month. Soon afterwards he bought a gun.

He shot the farmer's 18-year-old daughter and two men on the farm then took his own life.

"I think this will punish you more than anything else," he said in a note to his former employer.

This was the story told at an inquest here.

The tragedy took place at a moorland farm near the Pennine village of Worsthorne.

The victims were:

Jane Ellen Wilkinson, daughter of Fouldes Wilkinson, of Saville Green farm;

William Pickup, 30, of Worsthorne, cowman at the farm; and

John James Blackburn, 20, Worsthorne, formerly employed on the farm.

Blackburn was found lying dead, a double-barrelled shotgun in his right hand.

Frank Rowland, coroner, said Blackburn was seen going towards the farm, carrying a sack. He had previously bought a double-barrelled gun.

Foulds Wilkinson, 46, farmer, widower, said Blackburn went to him as cowman, but he was discharged for lateness and impudence.

Wilkinson returned from his milk round and found his father-in-law lying in the yard, and five yards away his daughter lying dead. He went to the police.

Scriven and Blackburn were found later.

Sarah Ann Blackburn identified a note left on a window sill as being in her son's writing. It read:

"Well, Foulds, I thought this would punish you more than anything else. I am not crazy but just getting my own back. I leave you to look after my brother."

Her son was miserable after his dismissal, but bore no grudge, said Mrs. Blackburn.

Since having some teeth out, he had complained of pains in the head.

It was possible, said the coroner, that Scriven was shot first, and that Pickup and the kirl, alarmed by the shots, went into the yard.

The girl had apparently tried to escape through the piggeries.

Injuries to her left hand suggested that she had made an ineffectual attempt to shield her face.

Every human being on that farm was exterminated.

DANCE HALL CURFEW SUGGESTED PENALTY

Corrective for Woman's Fatal Attraction, Home Office Official's Plan

London.—S. W. Harris, home office assistant under-secretary of state, had these things to say about the probation system when he delivered the Clarke Hall lecture in the Hall of Gray's Inn.

He would like to see:

1. The offender to whom drink is a temptation be made to abstain from it;

2. The young woman fatally attracted to the dance hall submit to a curfew;

3. The hooligan boy be compelled to forgo his Saturday afternoon football match, dirt track or dog races.

But he does not want:

1. A youth of eighteen to be expected to give up smoking cigarettes, to be at home every night at nine o'clock and to go to church every Sunday.

2. The young cinema fan to be required to deny himself Mickey Mouse and Laurel and Hardy for two years.

Mr. Harris said that he was quoting actual cases.

He told of a man and a woman who, after being charged jointly and put on probation, were forbidden to speak to one another. Result: they were married within a month.

FINED FOR WEARING UNIFORM OF FASCIST

Test Case Under New British Order Results in $8 Penalty

Leeds—A test case under the new Public Order Act, which came into force on Jan. 1, was decided at Leeds when a Fascist named William Wood was fined 40s. ($8) for wearing a political uniform contrary to the terms of that act.

The magistrate said he would only impose a nominal penalty in view of the fact that it was a test case. Each case must be treated on its merits.

P.C. Burnett said that on the day after the act had come into operation, he saw Wood in Briggate, selling two Fascist newspapers.

Wood was wearing a peaked cap with a leat er chin strap, and on the cap were two badges commonly associated with the British Union of Fascists. He was also wearing a black shirt rnd a black tie.

Wood, added the officer, said that the proprietors of one of the papers had told him that if he wore the uniform cap while he was selling th papers he was in the same position as the ordinary vendor of newspapers.

BISHOP, SPEED RACER BUY PALACE PARROTS

London. — Two parrots which, for many years were pets of visitors to the Crystal Palace, to go to the homes of the Bishop of Southwark and Sir Malcolm Campbell. They were bought at a sale.

The birds—good talkers—were unharmed in the fire which destroyed the palace, but the trustees were no longer able to accommodate them.

The Bishop of Southwark's purchase was a handsome red Rosella parrot, and Sir Malcolm bought a brilliantly colored blue-fronted Amazon.

FOUNDATION STONE LAID BY TELEPHONE

Bishop of Southwark Officiates at London by Remote Control

London.—The foundation stone of the first block of dwellings to be built by the London county council on the Hackney marsh site—the key to the East End slum problem—was "laid" by telephone from the county hall by the bishop of Southwark.

It was placed in position on the site by E. G. Culpin, vice-chairman of the council.

Referring to the importance of the site, Lewis Silkin, M.P., chairman of the housing committee, said that in the East End there were still about 150,000 people living in slums or overcrowded conditions.

He hoped that people would be occupying flats on the Hackney marsh site by next Christmas.

The Bishop of Southwark welcomed the "happy collaboration" which had made it possible for the council to acquire 20½ acres of the marsh without any loss of open space to London.

RARE DISEASE AGES WOMAN IN FEW DAYS

Blindness, Loss of Weight and Hair Precede Londoner's Death

London—A strange and rare disease that aged a woman years in a few days has been investigated by British doctors.

It is known as Simmonds' disease, and the young woman who contracted it died of old age in a few months.

She was married and 26 years old. Her case was taken to the Royal Free hospital. She had given birth to twins. After the birth of the second child she collaped. Three days later she developed a severe headache and was unable to sleep. After a further two days she became blind. Her condition became gradually worse. She lost weight and her hair began to fall out.

After some months she was discharged from the hospital. Then she had a sudden relapse. Two days later she was found in bed with her jaw set and her hands tightly clenched. In five hours she died.

The disease, according to the British medcial journal, Lancet, was originally described by Simmonds in 1914. Although several cases have occurred on the continent, it is very rare in England.

BIGGEST HORSE IN ALL ENGLAND

Her name is Boughrood Lady Grey and she is the biggest horse in all England. She stands 19 hands one inch, that is about six feet three inches and is five years old. The horse was shipped from Cardiff to take part in the Shire Horse Society's show at Royal Agricultural Hall, London.

MOTHERS THANKFUL FOR SAFETY ACTION

Kneel in Church as Measures Finally Taken in Dangerous Area

London.—Mothers whose children have been hurt or killed in Westway, Hammersmith, W., knelt in St. Catherine Coleman church, to give thanks that measures are at last being taken to make the road safer.

They sang "Now thank we all our God," while outside traffic rushed by, as yet unrestricted.

The vicar, Rev. Leonard S. Beale, who is chairman of the Westway parents' protest committee, preached from the text: "There shall yet old men and old women dwell in the streets of Jerusalem, and every man with his staff in his hand for very age. And the streets of the city shall be full of boys and girls playing in the streets thereof."

He said there was a suggestion of sorrow, of hesitation, in their thanksgiving because the ministry had not yet decided to enforce the speed limit.

"But we shall never rest until it is granted," he added. "We have behind us the education authorities."

SCHOOLBOY IS PUZZLE

Normal at Home, Can't Talk, Write or Read in Class

Worthing. — However hard he tries, a 10-year-old Worthing boy, whose name is being kept secret, is unable to talk, write, or read as soon as he gets to school. Yet at home he is perfectly normal.

Doctors are puzzled by the case and the Worthing town council has granted £150 ($750) towards the expense of trying to cure him. It is thought that when young he may have received some shock which caused this condition.

TOLD HER FIANCE IS DEAD AS SHE DONS WEDDING GOWN

Battery Quartermaster-Sergeant Found Dead Hour Before Due at Church

POISONED BY GAS

Trowbridge, Wilts.—As she was putting on her wedding dress, less than an hour before she was to have been married at St. John's church, here, a girl, aged 22, was told that her fiance, of whom she had not heard for three days, had been found dead from gas poisoning in Acreman Rd., Sherborne, Dorset.

The girl, Miss Mollie Clarke, of Trowbridge, was to have married Battery Quartermaster - Sergeant Charles Hanford, age 42, instructor at the yeomanry drill hall, Sherborne.

Miss Clarke told a reporter: "We had planned this day so often since we became engaged a few months ago. I had not heard from Charles for some days, and naturally I was worried, but I did not think anything so dreadful could have happened.

"My father went to Sherborne, intending to travel back here with my fiance, but he could not get any reply to his knocks at the drill hall, where Charles lived.

"With police officers my father broke into a room, and found Charles dead, the room filled with gas. On a cushion by his head there was a photograph of myself.

"Scores of people were to have come to the wedding, for my fiance, who was only recently appointed to his position at Sherborne, was a Trowbridge man, and was immensely popular."

ABATTOIR FOR KIMBERLEY

Kimberley, S.A.—A municipal abattoir is to be erected here at an estimated cost of $275,000, of which $100,000 has been granted by the government.

POLICE CHIEF FINED FOR POOR DRIVING

License Suspended for Six Months After Mishap

Melton Mowbray, Leicestershire. —The chief constable of Rutland, Frederick William Golder, was fined £10 ($50) and costs here, and his license suspended for six months for dangerous driving at Burton Lazars.

When drvling down Burton hill he collided assertedly with a trap and threw a man and woman into the road.

Mrs. Gladys Desborough, of Burton Lazars, said she was waiting for a bus when the chief constable "drove by at a terrific rate."

"HEEL-BUG" HITS HORSES

Mystery Disease Causes English Races to be Postponed

London.—"Heel-bug," a mysterious disease, is robbing favorite horses of the chance of winning big stakes in England this season, and resulting in the loss of thousands of pounds in ante-post betting, it is revealed.

The disease, caused by an unknown microbe, has attacked many horses, mainly those training in the Newmarket area, and appears to be spreading. Several well - backed horses have been withdrawn from recent important races because they were victims of the malady. Others have run, but have not come up to par.

CORONATION ORDERS

London.—Orders for coronation decorations by business houses stipulate they must be of fast colors that will neither fade in the sun nor run in the rain and strong enough to stand heavy winds.

WAR OFFICE CHECKING ALL TRANSPORT MEANS

Every Vehicle in Britain Catalogued for Best Use in Emergency

London.—Every transport vehicle in Britain, including motor buses, is to be inspected by the war office to discover its best use in war time.

Every garage in the country will receive an official visit of inspection during the next few months.

There is to be a large increase in the strength of that little-known war office department the inspectorate of supplementary transport.

A number of ex-officers are now being engaged to inspect vehicles now in use by transport firms, and to report to the war office on the particular purpose for which they would be most suitable to army requirements.

Additional inspectors are being engaged from the list of retired officers. The war office have made their own arrangements for increasing the staff; sufficient men are available and applications are not invited.

Private cars are not to be inspected. The Army Act gives the government power to commandeer these in the event of war.

SIGNALLED TO WIFE BY FLAPPING WINGS

Airways' Official Fined for Low Flying and Having No License

Romford.—Admitting that he signalled to his wife while flying over their home by flapping the wings of his aeroplane, Edward Arthur John Hillman, 25, of Gidea Park, was fined $300 and costs.

He was summoned for causing danger to property by low flying and also for having no license.

Hillman, who was stated to have been associated in flying with his father for many years and to have ben interested in Hillman Airways, Ltd., pleaded guilty to both summonses.

H. E. Fellars, for Hillman, said his duties had always been confined to the ground and Hillman had never had any occasion to take out a pilot's license.

Hillman agreed there was a flapping of the wings of the aeroplane. He was signalling to his wife. He did not think that he was flying lower than 200 or 300 feet.

$500,000 FOR FUND

London Convalescent Home Foundation is Offered

London.—Edward W. Meyerstein, millionaire, has offered £100,000 ($500,000) as the foundation of a fund to build a convalescent home to serve London's large hospitals.

He suggests that, with the King's approval, the fund might take the form of a coronation gift from the people.

Mr. Meyerstein said: "It would cost a lot, but the money would, I believe, be readily forthcoming from the public."

LIVES AFTER BURIAL ALIVE

Bombay.—A sadhu (religious mendicant) who had had himself buried alive 25 hours earlier, was dug up recently at Indore and revived in the presence of a large crowd which included high state officials.

WOMEN HUDDLE IN IGLOO IN STORM ON GRAMPIANS

Search Parties 200 Yards Away Fail to Hear Their Calls

LOST IN BLIZZARD

Glasgow.—Two women mountaineers, lost for 17 hours in a howling blizzard on the 3,500 feet Grampian peak Glas Thulachan, spent all night huddled together in an Eskimo igloo which they built of snow.

Search parties, seeking them late at night on mountainside eight inches deep in snow, passed within 200 yards of their shelter.

The women heard their shouts, saw the lights of their lanterns. But the searchers did not see them. And the women knew it might mean death if they left their hut.

Crouching together, with only one overcoat as blanket, the women—Miss J. H. Rodger, a 36-year-old Dundee typist—and Miss J. MacDougall, aged 37, a teacher, of Broughty Ferry, near Dundee — spent a night of terror.

They knew that if they fell asleep in the intense cold they might never wake again. So all night long they talked to each other.

Soon after dawn their frail shelter seemed certain.

Then, through the swirling snow, they saw another search party heading towards them. They were saved!

The women and R. Bell, all members of the Grampian Climbing club, had set out to scale the peak.

Nearing nightfall, Mr. Bell was swept off his feet by an avalanche and fell hundreds of feet down a corrie, but escaped with bruises.

It took him an hour to get out, and he at once set out in search of other members of the club, who organized the search party.

After searching for him in vain the women built their snow hut for shelter.

Only 200 yards away, hidden by the blizzard, was an empty shooting hut where they could have spent the night in comfort.

When they were found Miss Rodger had to be carried four miles on a stretcher to a lodge. She was almost snow blind. Miss MacDougall was able to ride there on a mountain pony.

STAGE-STAR SLAYING RECALLED BY DEATH

Insane Assailant of William Terriss Passes at Broadmoor Asylum

Broadmoor — Seventy-eight-year old Richard Arthur Prince died in Broadmoor Asylum recently. He killed—39 years ago—William Terris, idol of the London stage and father-in-law of Sir Seymour Hicks.

He stabbed Terris to death as he was entering the Adelphi Theatre, where he took the lead in melodrama, just before Christmas, 1897. Prince was found guilty, but insane.

Prince had had big ideas of his own worth as an actor when he came to London.

He appeared in a small part in the famous play, "Harbour Lights." Terris, too, was in it.

Prince felt he was worthy of better parts. But in 1897 he was near starvation. He had delusions of persecution.

One night Terris and a friend alighted from a cab at the corner of Maiden Lane and Bedford St, and walked to the private door of the Adelphi theatre.

GIVES FORMER HOME TO HIS NATIVE CITY

Coventry Council Accepts Lord Iliffe's Offer

Coventry—Lord Iliffe's offer to present to his native city his former residence, Allesley Hall, with gardens and adjoining lands covering 52 acres, was gratefully accepted by Coventry council.

The mayor said he had no idea of the magnificance of the residence until he inspected it, and only the word gorgeous adequately described the mansion.

Every night its front door is barred with a six-foot long oak bolt, taken from the original twelfth century castle on whose site Allesley Hall stands.

FATHER AND DAUGHTER DROWN IN AUTOMOBILE

Car Plunges Over Quayside in View of Horrified Onlookers

Poole, Dorset.—Horrified onlookers on the quayside watched a car with a man and woman inside plunge over the edge into 30 feet of water.

A ship moored nearby assisted in desperate efforts to raise the car, but when, after an hour's work, it was raised by means of grappling irons on the vessel, the two occupants were found drowned.

The bodies were still in the car when it was brought to the surface.

It was established that the victims were Edward Alfred Wise, aged about 60, and Miss Mildred Amy Wise, 31, father and daughter. They lived at Elmsway, Southbourne, Bournemouth.

Poole fishermen and seamen of all nationalities, fought desperately for three quarters of an hour after the car plunged over the quayside in an effort to save the trapped couple.

They were led by Harry Davis, a local licensee, who during his 30 years on the quayside has rescued over 20 people.

DOES NOT BELIEVE IN CANING STUDENTS

Retiring Wimbledon Schoolmaster Prefers to Reason With Boys

Wimbledon.—Schoolboys here are losing the ideal schoolmaster, A. E. Baxter, who is retiring. He

Does not believe in homework;

Does not believe in the cane!

Does not think modern boys are any worse than boys ever were.

Mr. Baxter has been headmaster of various Wimbledon schools since 1905.

"I always accept the parents' view on homework, he said to a reporter. "If they ask for it the boys get it.

"It is not true that there is more juvenile crime nowadays.

"In the old days the boy who was caught was given a good clout and sent away. To-day he is taken to court for every petty thing and people like me—I am a magistrate—have to give him a lecture."

Mr. Baxter last used a cane in June, 1932.

"You get on much better with a boy by being straight with him and reasoning his troubles out," he said.

BRIEF STORIES GATHERED FROM ALL CORNERS OF THE WORLD

NIGHTLY VISITS TO HAREM RESULT IN DEATH OF SCOT

Young Engineer Disregarded Warnings of Older Europeans

FOUND MURDERED

Paris.—Curiosity regarding harem life in the east has cost the life of a young Scottish engineer employed by a British firm at Aleppo in Syria.

The mystery of the death of Andrew Cathcart Cairns, native of Invergordon, whose murdered and mutilated body was found in the desert a short time ago, has been solved as the result of a special investigation undertaken at the instance of the French home government.

Young Cairns, who arrived in Syria two years ago, developed an interest in local life and customs that older European residents warned him might land him in trouble.

Despite warnings he persisted in making nightly visits to a harem on the outskirts of the town, and in some way he got into touch with one of the inmates, a dark-eyed beauty.

He seems to have gained entry to the women's quarters of the harem. On the night of the tragedy, it is believed, he was surprised by the eunuch guards.

In such circumstances there is one penalty, death and mutilation, and the French law is powerless to stamp out custom in this respect in any of its African colonies or protectorates.

Custom decrees death for the woman as well as the man in such cases. The dark beauty was buried two days after the discovery of her lover's body, and the police are suspicious of the medical certificate of death from heart failure put in when questions were raised.

EDWARD VIII STAMP DESIGNER ONLY 17

Torquay.—The designer of the Edward VIII postage stamps was only 17 years of age when he submitted his design. He is Hubert John Brown, son of A. E. Brown, retired bank manager, and was born at Purley.

As a humble member of the Torquay and Exeter Philatelic societies, he submitted his sketch last February in competition with those of well-known artists.

70 YEARS A THIEF

Belgrade Woman Caught When Slowed by Rheumatism

Belgrade.—Rheumatism, which caused her to fumble when attempting to pick a pocket, has led to the arrest of an old woman who claims that for 70 years she has lived by stealing and has never been caught before, nor even suspected. This light-fingered lady, Teresa Bushitch, when haled into court, showed the police a long list giving dates and various sums of money which she has stolen through the years.

CLAIM FAMOUS TOWER

Limassol, Cyprus.—Reda Bey, a wealthy Turk who traces his ancestry back to the times of Mohammed the Conqueror, has come to Cyprus in the manner of his forefathers—on spoilage bent. He is claiming ownership of the famous Tower of Kolossi, which was one of the strongholds of the Crusaders and was well-known to Richard Coeur de Lion. He also claims a large slice of the surrounding countryside.

IL DUCE WILL OPEN 1,177-MILE HIGHWAY

Runs Along Mediterranean Coast From Tunis to Egypt

Rome.—One of the longest roads on the continent of Africa—the new 1,177 mile highway along the coast linking Tunis with Egypt—will be opened by Signor Mussolini next May when he visits the Italian colonies of Tripolitania and Cyrenaica.

Built by Italian and native workmen under the control of Marshal Balbo, governor of Libya, it will then have been under construction for over two years.

The cost is estimated at 103,000,000 lira which will be borne by the colonial budget, the total being charged to ten successive budgets.

The road, a well-prepared, tarred highway eight yards wide, runs by the sea for the most part, only occasionally turning inland for a distance of about half a mile.

One of the chief difficulties in its construction has been the problem of supplying the workmen with fresh water. Special water lorries, fitted with water tanks have been plying to and fro between oases and water reservoirs and the various workmen's camps along the line of the new road.

MANY CENTENARIANS

Istanbul, Turkey.—There are now 112 centenarians living in this capital, according to the most recent statistics compiled by the city authorities. Of these, 76 are women. Eight of them—three women and five men — are believed to be more than 110 years old. All belong to the laborer class and more than half worked on the land in their younger days.

PARACHUTE JUMPING PARIS "EX" FEATURE

Will Descend 150 Feet in 20 Seconds, Checked by Rope

Paris. — Safety-first parachute jumping by the airminded public will be a feature of this year's Paris exhibition. The parachutes will float from the top of a 150-foot tower, in 20 seconds, checked by a special guide rope. The apparatus is a Soviet model on which women are trained for the Red army.

Other schemes include a searchlight "fly past" of army machines at night and a mass demonstration by 1,000 aeroplanes over Paris on July 14.

A special exhibition airport is to be built at Issy-les-Moulineaux. Fifty-mile-an-hour speedboats on the near-by Seine will bring this port to within seven minutes of the exhibition.

BOOKS MORE COSTLY

Swiss Prices Soar as Franc Depreciates

Geneva.—As a result of the depreciation of the Swiss franc the price of British books, periodicals and newspapers has increased in Switzerland by 42 per cent. German publications were affected in the same manner but the Swiss News-Agents Society has reached an agreement with the German authorities as a result of which the price of German books and periodicals will be increased by only 8 to 11 per cent.

BEARDS MAY STOP DISEASE

London.—Silicosis has developed among masons working on the new Liverpool cathedral, states "Industrial Welfare," which prints a letter from a correspondent suggesting that beards may be a safeguard against the disease.

ARAB 'SCARLET PIMPERNEL' ROUSES HATE FOR BRITISH

Styles Self "Commander-in-Chief" of Armed Arabian Bands

ELUDES POLICE NET

Bagdad.—"The Scarlet Pimpernel" of the Near East is reported to be busy in in Bagdad stirring up trouble for Great Britain.

At the height of the trouble in Palestine last year, the elusive Fauzi ed-Din Kaukji appeared on the scene, styled himself "commander-in-chief" of the armed Arab bands, and breathed defiance at the British army. A price was placed on his head, but time after time he slipped through the net thrown for him by the police and troops in Palestine. Finally, the Palestine revolt collapsed and Fauzi fled the country.

Now he has established himself in Iraq. Despite the treaty of alliance with Britain under which Iraq obtained its independence and was admitted to the League of Nations, he is reported to be carrying on his incendiary propaganda. In inflammatory speeches and personal negotiations he is calling for any army to drive the British out of Arab lands and into the sea.

With the situation delicate in Iraq following the recent military coup d'etat, and a number of the new leaders antagonistic to Britain, is it feared Fauzi's activities may prove dangerous.

LAVA COLLECTION

Honolulu.—Boy Scouts have sent to the Boy Scout council camp on Ten Mile river reservation in New York, a piece of lava from the crater of Haleakala to take its place alongside pieces of lava and stones from other states and territories of the United States.

FIRST SUGAR LEVY COLLECTED IN CUBA

One Mills Sale Pays Government $2,250

Havana.—First payment of the famed nine cent sugar tax controversy which provided the overt act through which congress and the military authorities brought about the impeachment of former President Miguel Mariano Gomez, has been collected from the Santo Domingo sugar mill in Cameguey.

The sale of 25,000 bags of sugar of 365 pounds each brought $2,250 which will go to the support of the army's sergeant-taught rural schools. It is estimated the tax will provide from $1,500,000 to $2,000,000 annually.

NEWS OF EACH OTHER FATAL TO BROTHERS

Copenhagen.—Two brothers who, within a short space of time heard bad news about each other, died here. Asmus Asmusen learned that his brother Theodore was seriously ill following an operation. He fell dead from heart failure. Becoming uneasy as to why his brother did not come to see him on his sick bed, Theodore questioned his wife, who had been keeping the news of his brother's death from him. When he finally realized that Asmus was dead Theodore fell back unconscious on his pillow. He died a few hours later.

CHOLERA TAKES HEAVY TOLL

Calcutta.—Cholera raged in Noakhali district, Bengal, recently and in the 100 villages ravaged by the epidemic, 256 of 553 cases in one week were fatal.

LABOR M.P. DISCUSSES PRISON LENTIL SOUP

Member for Chesterfield in Jail Two Years as Conscientious Objector

London. — Ex-prisoner "A4-53," M.P., had a lot of hard things to say about jail life—especially the lentils.

And "A4-53"—alias Mr. George Benson, Labor member for Chesterfield—has good reason for knowing about these lentils; he was vegetarian-cook when he was in prison two years for being a conscientious objector in the war.

He told the Howard League for Penal Reform, of which he is the new chairman, how his kitchen-utensil was a boiler about twice the size of a washing-copper.

"I used to take a hundredweight sack of lentils," he said, "tip in as much as I thought necessary, add water, and boil it up.

"If it came out thin, I called it lentil soup; if it came out thick, I called it lentil roast. If it was middling, I left the prisoners to call it what they liked. And they did!"

He was attacking the stupidity of the prison system.

STEWARD NOW "ADMIRAL"

Southampton. — Many years ago Harry Chick was a steward on Union Castle liners. Then he became a licensed victualler in Southampton. He prospered, and now is mayor of the ancient borough — a post that carries with it the admiralty of the port. Before the Union Castle liner Carnarvon Castle sailed recently the mayor visited the ship in his capacity as admiral, and reminded his hosts, the heads of the company, that one time he walked the decks of their ships as steward.

FIRST SURPLUS SHOWN IN YEARS BY MINISTER

(Continued from Page 1.)

per cent in the aggregate incomes of all the people.

Mr. Dunning sounded a warning that there was still a great distance to travel along the road to recovery and that "we have not by any means reached the stage where we can relax our vigilance or our economies." He warned also that "there is more than a suggestion of a mentality that led to the deplorable excesses of the late twenties."

Year of Promise.

"Viewing the situation broadly in the light of the progress of the past year and the major underlying forces at work, I believe I can fairly say that since 1929 no new year has dawned with brighter promise for Canada," Finance Minister Dunning said as he began his budget speech. "I shall be greatly disappointed if by this time next year Canada has not moved substantially further along the road to economic recovery."

Mr. Dunning then reviewed business and economic statistics and pointed to improvements all along the line during 1936. Leading industries all reported increased output, both domestic and foreign trade was up, farm prices were better although crops were not all they might have been, dividend payments were higher, low interest rates had encouraged new bond flotations.

Unfortunately, however, some of the provincial governments had been unable to take advantage of lower interest rates to refund their debt or obtain new capital.

"This is a problem to which the government has given the most serious and unremitting attention since the day it assumed office.

"The acute stage which the problem has reached in Manitoba and Saskatchewan during the recent past led the government to make the decision which was announced by the prime minister last week.

"That decision followed investigations which demonstrated what had long been recognized as a fundamental weakness in the allocation of financial powers and responsibilities to the provincial governments by the fathers of confederation 70 years ago.

"The revenue-raising powers assigned to the provinces do not appear to be commensurate with the responsibilities which they were given or which they have assumed in an age of increasing provision for governmental social services.

"It is a basic principle that a government should be able to stand financially upon its own feet—that it should itself be responsible for raising the revenue necessary to meet its own needs.

"I look therefore with great confidence to the results of the investigation into this whole problem to be made by the royal commission which is to be appointed. If this investigation and report are as competent, as impartial and as constructive as the occasion demands, they may well serve to point the way to such action as to make the year 1937 as significant in Canadian history as the year 1867."

Bank of Canada.

The Bank of Canada was making an important contribution to the national welfare in advising governments on financial problems.

The commercial bank had ample reserves for the accommodation of borrowers and were prepared to lend. Cheques drawn on bank accounts showed an increase in December, 1936, of 16 per cent. over December, 1935. This indicated the velocity of circulation of cheque-book money was speeding up. Prosperity depended as much on the velocity of circulation as on the volume of money in circulation.

The national income, the aggregate income of all the people in 1936, was $4,520,000,000, an increase of 10 per cent. over the previous year. Business cycles, however, did not follow any set pattern and it would be unwise to sit back and assume the present general upward movement would continue on all economic fronts.

"We must not lose sight of the fact that in certain fields improvement has lagged, and that to a large number of our people the recovery of business has not yet brought the expected relief. In other directions there is more than a suggestion of a mentality that led to the deplorable excesses of the late 20's. Greed and unreasonableness in industrial relations are dangers that can paralyze our best efforts.

"There are forces unleashed in the recovery period that must be grappled with no less vigorously than those facing us in times of depression. These realities must not be neglected. Furthermore disturbing factors in International relations still perpetuate much uncertainty in the world outlook."

A conspicuous industrial lag had been evident in private construction and it was in the building trades that a large portion of unemployment was to be found. To meet this the Government had launched the Home Improvement Plan.

Study Facilities.

It behooved all interests associated with the building industry to study facilities offered by the plan to provide a sound product at a reasonable price and push its sale. Public works construction would not continue at the present scale without leaving an intolerable burden for the future and it was up to private construction to step into the picture at this stage of the recovery movement.

Employment figures generally were up but they had not kept pace with gains in business activity. Another discouraging fact was that numbers on relief had failed to decline proportionately with recovery in trade and industry. There was no reason, however, to look on the unemployment problem as hopeless.

"It is probably true that a hard core of unemployment and relief will always remain. Doubtless there will be a number of those in the higher age brackets, who have been on relief for several years, who may be permanently 'unemployable.'

"I am convinced, however, that in the policies now being followed and in the economic forces now working with increasing momentum, the present and major problem will rapidly be reduced to manageable proportions.

"The real solution must come, and is coming through the expansion of private enterprise, based on conditions favorable to the more extensive development of our primary and other industries."

Sounds A Warning.

Mr. Dunning then sounded a warning against stock market speculation and noted a revival of conditions which had led to disaster in pre-depression years.

Turning to the international situation, he said the devaluation of "gold bloc" currencies had been an important development during the year. It removed one of the major reasons for exchange controls, quotas and other restrictions on international trade.

"World trade as a whole, however, has not made the progress which one might have hoped for, and in some areas there are still evidences of financial or economic strain. Nevertheless, in most countries as in Canada the signs point to continued progress if only peace can be preserved and political fraction reduced.

"Looking back on 1936, however, one cannot pretend that political progress has kept pace with economic improvement. War and the fear of war appear to loom larger in men's eyes that at any time in recent years.

As the present fiscal year end March 31 figures for revenue and expenditures in 1936-37 are estimates, Mr. Dunning pointed out. He believed they would not be far out although they were necessarily approximations.

He presented a summary of the revenues and expenditures compared with those for the previous year in this table:

Figures in millions.

	1936-36	1936-37
Ordinary expenditures	$372,539	$391,869
Ordinary revenues	$372,222	$443,368
Deficit (-) or surplus on ordinary account	*317	51,528
Special expenditures	$102,047	$ 80,429
Less special receipts	*321	8,105
Balance	$101,727	$ 72,304
Add capital expenditures	6,544	3,447
Add government owned enterprises	50,940	44,472
Add other charges	*515	19,310
	$159,726	$139,533
Less other credits	*54	*615
Add deficit or deduct surplus as above	*317	51,528
Total deficit or increase of direct net debt	$159,989	$ 37,395

* Thousands of dollars.

Revenues exceeded those of every other year in history except 1928-29 when collections totalled $460,000,000, Mr. Dunning said. They represented an increase of 45 per cent from 1932-33, the low year of the depression.

Sales tax with an estimated return of $115,500,000 was the largest single source of government revenue. It showed an increase of $37,946,000 over the previous year, the greater part of which was due to an increase in the rate from six to eight per cent.

Income tax with a yield of $102,000,000 was the second largest producer and showed an increase over the previous year of $19,290,000, partly due to improvement in incomes and partly to a rise in the corporation rate in the last budget.

Total tax revenues were estimated at $384,618,000, an increase of $67,306,000 over the previous year and non-tax revenues from investments and governmental services were placed at $58,770,000, an increase of $3,860,000.

Old-Age Pensions.

The largest increase in ordinary expenditures was in the cost of old-age pensions, from $16,764,000 to $22,500,000, due largely to the participation in the scheme for the first time of Quebec and New Brunswick.

It was important to concentrate on aggregate rather than ordinary expenditures, for while there was a surplus of $51,528,000 on ordinary account, compared with a deficit of $317,000 a year ago, the over-all deficit was serious.

Capital expenditures at $3,447,000 were little more than half the total for the previous year.

"During the year special expenditures are expected to aggregate $80,429,000. The decrease of $21,618,000 as compared with the total for 1935-36 is wholly explained by the absence this year of any disbursements for grain marketing losses.

"Under the Unemployment Relief and Assistance Act, 1936, total expenditures are expected to reach $46,064,000. Of this total $28,930,000 will be accounted for by grants-in-aid to the provinces for direct relief; $14,136,000 by the Dominion's share of joint Dominion-Provincial projects; and $2,750,000 by the cost of the special railway maintenance program which it will be recalled was designed to provide work for single homeless unemployed men formerly taken care of by the relief camps.

National Emergency.

"The serious drought which developed in the three Prairie provinces last summer necessitated relief on so extensive a scale that the Government felt obligated to regard the condition as a national emergency and as one therefore which called for special Dominion assistance.

"It is now estimated that the expenditures under this program will not exceed $9,741,000 by the close of this fiscal year. Of this amount $5,490,000 will represent the cost of direct relief and $4,251,000 the Dominions share of the cost of feed, fodder and freight charges."

Summary of unemployment relief expenditures with figures for the previous year:

(Figures in millions)

	Estimates 1936-36	1936-37
Grants - in - aid to provinces	$26.274	$28,930
Railway maintenance works		2,750
Dominion projects:		
Department of Public Works	17,896	10,314
Department of National Defence	10,201	4,322
National Harbors Board and Department of Marine	5,437	5,375
Dept. of Interior	2,294	1,879
Dept. of Agriculture	*238	1,049
Dept. of Railways and Canals	*942	*539
Miscellaneous and sundry depts.	1,431	1,371
Special drought area relief	4,000	9,741
	$79,416	$80,429

*—Thousands of dollars.

Government - owned enterprises, including the Canadian National Railways, cost the treasury $44,472,000 compared with $50,940,000 the previous year.

Assets would be written down by $19,310,000 during the year. There was the normal write-off for soldier and land settlement loans and seed grain and relief accounts totalling $545,000.

The big write-off, however, was due to the debt adjustment proposed for the drought areas of Saskatchewan and Manitoba. This involved writing off treasury bills held by the Dominion as security for advances to the provinces. It would not exceed $806,000 for Manitoba and $17,960,000 for Saskatchewan.

Were is not for the presence of this abnormal item in the expenditures the grand total for the year would be less than for the previous year. As it happens it stands at $539,518,000, an increase of $6,933,000 over the previous year.

Deficit of $87,395,000.

"Taking the total revenues for the year at $452,123,000 and the total expenditures at $539,518,000 there will be an over-all deficit for the fiscal year of 87,395,000.

"This, of course, takes into account the railway deficit as well as other expenditures for which the government is responsible. It compares with a total deficit last year of $159,989,000.

"It is better than the figure of $100,000,000 deficit which I set as our goal in the budget last year. If we make allowance for the abnormal write-off of $18,765,000 which relates to the activities of previous years and also for the special receipt of $8,000,000 from the wheat board, it is indeed very much better.

"But while we have succeeded in cutting last year's deficit nearly in half and while we are able to show a substantially smaller deficit than in any year since 1930-31 when the deficit was approximately the same as this year, I think it will be realized by all members of the House that the gap between our total income and our total outgo is still very broad and that it must be abridged at the earliest possible date."

Loans and investments during the year regarded as active assets totalled $36,795,000 compared with $59,903,000 the previous year. They included $4,614,000 to the Canadian National Railways, $558,000 to the Canadian Pacific Railway, $11,894,000 to the Canadian Farm Loan Board, $10,892,000 to the provinces under relief legislation, $5,166,000 for railway equipment and $5,100,000 for purchase of shares in the Bank of Canada.

New obligations, loans and treasury bills totalling $382,996,000 were floated during the year. Of this total $311,000,000 was to meet maturing obligations and the rest for the deficit and other current expenses.

"As at March 31, 1937, the outstanding unmatured funded debt and treasury bills of the Dominion, less sinking funds, will amount to $3,275,574,000," Mr. Dunning continued.

"Adding to this amount $253,419,000 of other liabilities, consisting chiefly of annuity insurance and superannuation funds, post office savings deposits and certain trust and contingent accounts, we arrive at gross liabilities of $3,530,993,000.

"Active assets, including cash on hand and investments, amounted to $437,498,000. After deducting the latter figure from the gross liabilities, we reach an estimated net debt of $3,093,495,000 as at the close of the fiscal year. The increase over last year of $87,395,000 represents, of course, the amount of the over-all deficit."

In addition to the direct obligations the Dominion Government is also liable as guarantor of securities issued by other agencies. These indirect liabilities would amount to $1,003,000,000 at the end of the fiscal year, Mr. Dunning stated.

This represented an increase of $9,000,000, mainly due to an issue of government-guaranteed securities which had not been guaranteed.

Spanish Senorita Handles Rifle

As the battle for Spain's capital city goes on, every person in the city able to handle a rifle is pressed into service for the firing line. Here is a young woman in a sandbagged trench on the outskirts of Madrid, using her rifle like a veteran, firing shot for shot with the men beside her.

Something To Think About

OTTAWA, Feb. 25—(C.P.)—Excerpts from to-day's Budget speech by Finance Minister Dunning:

War and the fear of war appear to-day more in the public eye than at any time in recent years. Perhaps the best hope for peace lies in the fact that the dangers are so clearly realized.

Monetary policy should not be regarded as a panacea. It can at best, only create conditions favorable to sound development.

To those observers who look for an early end to the relief problem the decline during the past year will appear discouragingly small. It is probably true that a hard core of unemployment and relief will always remain.

The revenue-raising powers assigned to the provinces do not appear to be commensurate with the responsibilities which they were given or which they have assumed in an age of increasing provision for governmental social services.

There are forces unleashed in the recovery period that must be grappled with no less vigorously than those facing us in times of depression. These realities must not be neglected.

Public works construction cannot be continued indefinitely on the scale of recent years without building up an intolerable burden for the future. If it must be kept up in the late stages of a recovery movement, what hope can there be that governments will be in a position to use public works requirements as a reserve against future depression?

Recent price movements have operated distinctly in the direction of reducing the farmer's handicap.

Our banking system currently finds itself with ample reserves for the accommodation of commercial borrowers.

FINED $100 AND COSTS

L. E. Pease paid a fine of $100 and $5.25 costs on pleading guilty before Magistrate O. A. Langley, K.C., this (Thursday) morning to a charge of being in possession of an unlicensed still suitable for the manufacture of spirits, contrary to provisions of the Dominion Excise Act.

A. L. Elliott who appeared on behalf of the accused urged that Pease had made the still for his own use and to satisfy a flair he has has as an amateur chemist.

"He does not appear to have injured any person, only himself and the Liquor Control Board." His Worship remarked in imposing the minimum penalty.

Pre-Inventory
SALE
At The
Elsie Bennett
GIFT SHOPPE
Novelties and Bridge Prizes at Cost and Below!
20% Discount
On the Remainder of Our Stock, Including
JEWELRY - POTTERY - SILVERWARE - GLASSWARE, ETC.

Human Document FROM ACTUAL LETTER No 301
"I can honestly say BOVRIL saved me from the grave: it brought me from a hopeless skeleton to a strong healthy man.
Praise God for the wonderworking power of BOVRIL."
BOVRIL may help you, too!

THE EXCHANGE
165 King Street Phone 2958
Agents for Beach, Jewel, Empire and Adam Hall Stoves
We can supply castings and parts for all makes of stoves.
WANTED
Rat Traps, Brooder Stoves, Canoes, Outboard Motors, Electric Motors, Hip Rubber Boots, Baby Cribs, High Chairs, Refrigerators, and 22 rifles.
FOR SALE
Bargains—400 Buckeye and 600 Miller Incubators. Set of Heavy Single Harness, 2 Walnut 9-pc. Dining Suites, 3 Chesterfield Suites, Studio Couch, Office Desks, Typewriters, Safe, Guitars, Radios.
See is before buying, it will pay you. List what you have to sell with us.

LOANS To Finance Home Improvements
FIRST decide what improvements you wish to make to your home—then get an estimate. Plumbing, heating and electrical contractors; builders, painters, decorators, architects and supply firms all stand ready to help you determine the cost.
With your estimates ready, call at any branch of The Royal Bank and discuss your plans with the Manager. Loans to finance home repairs, improvements or extensions can be arranged by anyone of good credit standing, able to repay out of income. No security or endorser is necessary and repayment can be made by monthly instalments spread over one to three years.
Ask at any branch for free booklet "Loans for Home Improvements." It gives full information about the Home Improvement Plan of the National Employment Commission.
THE ROYAL BANK OF CANADA
OVER 600 BRANCHES IN CANADA

CHEST COLDS ...Distressing symptoms relieved by rubbing on VICKS VAPORUB
Now WHITE-STAINLESS

WATCH FOR DAILY SPECIALS!

Pattenick's Store
368 GEORGE ST. PHONE 855
Sale of PRINTS
"MAGOG" GUARANTEED FAST COLOR PRINTS
REG. 20c YARD
Friday Only 10c yard

BACKACHE OFTEN WARNING
Backache may be the first sign of Kidney trouble. When your back aches, look to your kidneys. Don't fail to heed this warning—it is too important. Take prompt action to correct Backache, or its cause. At the first sign of Backache turn confidently to Dodd's Kidney Pills—for over half a century the favorite remedy for Kidney ailments.
Dodd's Kidney Pills

LOOK OUT FOR THOSE HALF-SICK DAYS
Everybody, at one time or another, has had such days. You may have a headache, bad breath or coated tongue. You feel listless—"down-in-the-mouth." Often these are signs of common constipation.
It's dangerous to neglect constipation. This condition is usually due to "low-bulk" meals. Get "bulk" back by eating a delicious cereal.
Kellogg's ALL-BRAN has helped millions of people keep regular habits. Within the body, ALL-BRAN absorbs twice its weight in water, forms a soft mass, gently cleanses the intestines.
Isn't this food better than taking artificial pills and drugs — often habit-forming? Try ALL-BRAN for a week. If not satisfactory, your money will be refunded by the Kellogg Company.
Just eat two tablespoonfuls daily, either as a cereal with milk or cream or in cooked dishes. Three times daily, in severe cases. Sold by all grocers. Made and guaranteed by Kellogg in London.

A&P Food Stores
Ann Page Bread
A FINE QUALITY MILK LOAF
NO UNTIDY CRUMBS! STAYS FRESH LONGER!
Try a Loaf Today!
Go to your A & P this week-end and SAVE!
RED LABEL LIPTON'S TEA ¼-lb. pkt. 27c
STANDARD KEIFFER PEARS No. 2 tin 9c
SHORTENING DOMESTIC 4's ctn. 49c 1-lb. print 13c
WHITE NAPHTHA P & G SOAP 10 bars 38c
RICH AND FULL-BODIED RED CIRCLE COFFEE lb. 19c
PLAIN ANGEL CAKE Ea. 25c
EXCELSIOR BRAND PEAS 3 No. 2 Tins 27c
NATURE'S BEST PEACH JAM 32 oz. jar 25c
SALE OF CLARK'S FOODS
CLARK'S TOMATO, VEGETABLE, SCOTCH BROTH SOUPS 2 tins 13c
BEANS In Chili Sauce 22-oz. tin 10c
KETCHUP 2 btls. 25c
TOMATO JUICE 3 21-oz. tins 23c
9¢ IT'S A REAL VALUE
SLICED or Unsliced 24-oz. wrapped CRISCO 1-lb. tin .21 3-lb. tin .59
Ask for Details of $10,000 Contest
Christie's Gold Medal SODAS pkg. 13c
GILT EDGE BREAD FLOUR 98 lbs. 3.45
ONIONS 10-lb. bag 25c
MARSH SEEDLESS TEXAS 96's Grapefruit 6 for 25c
Beets bunch 6c
Carrots bunch 6c
Celery HEARTS 2 bun. 23c
Cabbage TEXAS lb. 5c
AYLMER INFANTS FOODS 11 varieties—As recommended by leading doctors 2/19¢
OVALTINE Small 38c Medium 58c Large 98c
SHOULDER OR CHUCK ROAST lb. 10c
PORK SHOULDERS Fresh Shankless lb. 14c
TENDERLOINS Fresh Pork lb. 25c
FISH SPECIALS
WHITEFISH, choice lb. 15c
FILLETS, fresh lb. 17c Smoked, lb. 16c
OYSTERS, Blue Point pint 49c
Silverbright SALMON, by the piece 2 lbs. 25c
Steak or Centre Cuts, lb. 15c
COTTAGE ROLLS, Peameal lb. 18c
SMOKED PICNICS, Maple Leaf lb. 18c
VEAL ROAST, boneless lb. 15c
BREAKFAST—Mild Cured BACON, by the piece lb. 23c
Sliced lb. 25c
A&P Food Stores

SOFTBALL GOOD FOR 1937 BOOM AMATEURS ONLY

Old Time Ball Star Predicts World Series For Young Game

NO PLACE FOR PROS.

By ED YINGER
Associated Press Staff Writer

ST. LOUIS, Feb. 25—(A.P.)—Softball will not train talent for the hardball majors, but the flourishing young pastime will have its own world series—for amateurs only—and will field 11,000,000 players who will pay around $125,000,000 for equipment in 1937.

Take the word of George Sisler, the great old big-time first baseman now sports goods dealer, who turned to softball and discovered it intriguing—and profitable. He frowns at the mention of professional softball and predicts a retreat from the "small headway" already made by teams which bang the overside horseshide for profit.

Men and boys playing softball in Canada and the United States outnumber the girls three to one, but the women are catching up, Sisler says.

"Softball benefits baseball in a commercial way, but does not help baseball in the way of training players. The softball player does acquire poise, alertness, sportsmanship, and other qualities found in any athletic contest; but his ability to handle the larger, softer ball is of no use in baseball," says Sisler, who ought to know. He named one softball player who graduated to baseball—Al Fisher, St. Louis Cardinal pitcher, who will be with Houston of the Texas league this season.

Stimulates Sports

Sisler said softball stimulates general interest in sports and thereby enlarges baseball crowds.

Only minor rule changes are likely for the 1937 season. One proposal would move the pitcher back two and a half feet—to 37½ feet from the batter. The change is designed to produce more hitting.

Total of $125,000,000 seems like a fabulous figure for uniforms and equipment, but considering that 11,000,000 boys and girls—and some papas and mamas—will be out there trying to hit underhand sinkers and curves with a puny stick next summer, the total outlay divides up to less than $12 per head.

Sisler made his predictions for the 1937 campaigns as both president of the American Softball Association and as an optimistic business man who supplies the goods and promotes the game.

A softball world championship series, he says, will be the outgrowth of co-operative negotiations between his association and the Amateur Softball Association headquartering in Chicago. Sisler's group will stage its annual national tournament here next September with approximately 60 teams from all parts of the land on hand.

Beats Baseball

Sisler, who made first-basing history with the St. Louis Browns and Boston Braves, declares the fast-growing game now has more followers and participants than its nearest rival, basketball.

"Pro softball won't go," he insists. "Softball is a low-priced game, and pay for the players would take away the zip. There are some travelling teams, but the money is just not there."

Admission prices for softball average a dime, with two-bits as tops for championship contests. Sisler says larger admission fees and bigger playing fields would be necessary for profitable pro games. "I don't believe," he says, "that persons sitting as far away as the outfield bleachers would get any kick out of the game—and fields would have to be that big to make it a paying proposition. Furthermore, salaried players would remove the attractive features peculiar to the game."

Soccer Results

LONDON, Feb. 25 (C.P. Cable).—English football games played today resulted as follows:

ENGLISH CUP
Fifth Round Replay
Wolverhampton W 6, Grimsby T. 2

ENGLISH LEAGUE
Division I
Arsenal 1, Charlton Athletic 1
Bolton Wanderers 0, Liverpool 1
Sunderland 4, Middlesbrough 1
Preston North End 0, Stoke City 1
Derby County 0, Manchester City 5
Division II
Burnley 3, Blackpool 0
Southampton 1, Tottenham Spurs 0
Southern Section—Division III
Gillingham 2, Exeter City 2.

ENGLISH RUGBY
Rugby Union
Devonport Ser. 15, Aldershot Ser. 0
Rugby League
Featherstone 10, Leeds 36

"ADOPTS" POOR BOYS

TREHERBERT, Wales—(C.P.)—Twelve boys, sons of unemployed men in the Rhondda Valley, have been chosen by Miss Gladys Williams, Aberporth, to be her guests for a year, during which they will be educated and taught trades.

SPORTS DAY BY DAY

Digging Up the Local Dirt With the Odd Chuckle or Two

(C.J.P.)

TONIGHT AT the Brock St. rink, three Senior City Hockey League games wind up that schedule. At seven o'clock, Outboard Marines meet the Mayfairs; at eight it's Bewdley vs. Westclox; while Millbrook and Lakefield clean it up at nine. With both Lakefield and the Marines battling for a playoff berth, every game promises to be packed with action and the usual Blood and Thunder Loop bumpings about. First three teams in the final standing go into playoffs next week. For the low fare charged, fans can't go wrong on these wide-open and scrappy tussles.

* * * * * * *

AND THE basketball for tomorrow evening. Down at the Y.W., three Ladies' Cage League contests are lined up like this: St. John's vs. C.G.E. Juniors at 7.45, C.G.E. Seniors vs. Marconi Radio at 8.15, and "Y" Quakers vs. Westclox Juniors at 9.00. The first section of this schedule is nearly over and it's quite a race. C.G.E. Seniors can move into a tie with Westclox tomorrow by beating Marconi, while three junior squads are pretty well bunched behind the Electrics. At P.C.I. gym Friday e'en, Port Hope senior gals and Port Hope junior boys have cage jousts with our Collegians.

* * * * * * *

UP AT the Y.M.C.A. on Saturday p.m., two basketball games and an inter-city volleyball match will be staged. At 7.15, Dominion Life meets St. Paul's while at 9.15 P.C.I. plays Neill's in Senior City Basketball League fixtures. In between, at 8.15 or so, Toronto Central "Y" volleyballers tangle with the Peterborough "Y" team. This latter outfit won the Ontario title last year while Central "Y" were runners-up, so it should be a swell scrap. And will introduce this peppy sport to many local fans who have never seen it played before.

* * * * * * *

ALL QUIET in baseball up and down the Rue Rumor these days, but we know local sports enchusiasts are busy and we look for a good local team in the C.O.B.L. next year. Annual meeting of the Petes' club will be held in a week or so. Meantime, we trust manufacturers and merchants here are ready to do their part to keep the name "Peterborough" prominent throughout the Province this summer in baseball. Everyone should get in behind the ball officers and help in any way he can. Senior ball is a community matter. They are very much in doubt around Belleville regarding the senior diamond sport. But it'll likely iron out when warmer breezes start to blow. We hope so.

* * * * * * *

IT WAS 5-2 for the junior Kingstons last p.m. which means our Colts are three goals in the red for tomorrow night in the return O.H.A. playdown game here. Big ice made the chief difference between the two squads who looked well-matched. For one thing, it gave some of the local kids stage fright; for another, it worked swell for the homesters who played the blue lines (which looked a mile apart to the Colts) smartly; and for a third point, it let the Limestone Citizens waltz around our defence on the wide area fairly frequently. So our boys looked rather disorganized most of the evening and played poor hockey. Crowe and Kingdon went good all through and Harding didn't let in any soft ones. The rest were spotty—good and bad.

* * * * * * *

THIS PARTIS kid at centre between two good wingmen is the ace performer for the Red Indians. Their lanky goalie looked good, too, and that hard-hitting defenceman, Smith. As a team they didn't show any more speed or class than the Colts but they were right at home on an ice surface bigger than that of either Oshawa or Belleville. As large as Maple Leaf Gardens. Up here tomorrow in the gloaming, the Kingstons will find a much snugger fit at the Brock. It will be several sizes too small for 'em and forwards trying to skirt defence will be rubbing their elbows on the sides. And the blue lines are in the same county, so they will find it much tougher to suck in the locals and then shoot the disc away out to a crony asetting at the blue line—with said crony galloping off blithely blocks ahead of foiled Colts. It's natural ice, too. Yeah, they will find it considerably different.

* * * * * * *

WILL THE locals overcome that three-goal deficit? Sure they will, provided the ice is fair and they play ordinary good hockey. But not if the forwards don't backcheck; if they don't click better on their passes; or if the defencemen both go after one man and leave his buddy wide open. Kingston went good last night, got two soft goals, and yet they only won by three. The same team lost their second game against Whitby on small ice but nosed out on the round by one marker. They are almost sure to lose here tomorrow but whether they lose on the round or not depends on whether the Buckland boys get over their jitters and get in and play good—not necessarily brilliant—hockey. It should be a beautiful battle before the biggest crowd of the season. It is do or die for our Colts tomorrow night here.

* * * * * * *

ST. PAUL'S Juveniles just yanked out a 1-0 Church Hockey League win over Mark St. last eve and now meet Murray St. in finals, starting tonight. These teams met in bantam finals three years ago with the Baptists' winning out. Goalie McBride had two shutouts last p.m. His team Queen Mary had a 3-0 win in a school game at seven while his church squad won at nine. Just 14 years old, McBride has been in goal for St. Paul's teams for four years in finals. Games Thursday: George St. vs. Park St. in second of bantam finals at 6.30, the former winning the first game; Murray St. vs. St. Paul's in first juvenile final at 7.30; and All Saints vs. Murray St. in second senior final at 8.30, the first being a draw. Rest of scheduled West End Loop tilts: Friday—All Saints at Keene and Canadiens at Warsaw; March 2nd—Keene at Warsaw, Canadians at All Saints at seven; March 3rd—All Saints at Warsaw.

* * * * * * *

DESE, DEM and dose: Lakefield High plays in Cobourg Friday and back in Lakefield Monday in first round O.H.A. juvenile playdowns, total goals counting . . . Canucks took a 9-1 win over Campbellford juveniles in an exhibition tussle here last night . . . Test Dept. took a 5-4 win over Engineers last night at the Brock in their annual classic, it being the sixth straight year in which the Test team won . . . Junior City Loop games at the Brock on Saturday afternoon: Monarchs vs. St. Peter's at two, Canucks vs. All Saints at three . . . Fans are asked to refrain from smoking at tomorrow's junior O.H.A. game here to aid the players and also keep the view clear . . . No raise in ticket prices for this important melee . . . Whitby beat Oshawa's "B" team by a 2-1 count last twilight . . . Open meeting of the Kawartha Motorcycle Club at eight tonight in the Chamber of Commerce . . . Quinte scribe says Norwood put up a game fight but will likely lose the round at home Friday . . . He adds that Card, Napanee infielder, and Corkey, Kingston's sub catcher, might locate in Belleville . . . Many Kingston fans last night figured a three-goal margin is not enough to bring to Peterborough.

Strikes And Spares

Strikes and spores . . . . . .

Annual meeting of the City Five-Pin Bowling League will be held at Duffus' Alleys to-night immediately after the league games. It is an open session and all league bowlers are invited; officers will be elected and other matters handled.

All teams in this circuit, which are not in the playoffs, should be on hand to-night to roll in the consolation events, starting at the regular time.

Canadiens Beaten By All Saints' 1-0

West End League Standing.

Team	W.	L.	T.	Pts.
Keene	4	3	3	11
All Saints'	5	4	0	10
Warsaw	3	3	3	9
Canadiens	2	4	4	8

Games left: Feb. 26—All Saints' vs. Keene, Canadiens vs. Warsaw; Mar. 2—Keene vs. Warsaw, Canadiens vs. All Saints' at 7.00; Mar. 3—All Saints' vs. Warsaw.

Canadiens suffered a serious setback in their chances for a playoff berth last night when All Saints' copped a 1-0 nod over them. It was a close game all through, with the winners having better team-play. Cut-up ice hampered play. All Saints' were minus their regular goalie, but Seabrooke earned a shutout neatly. Frost got the lone goal on a solo effort in the second frame. Rusaw was outstanding for the Anglicans, with Quirt, Fisher and Maudsley also good. None of the good Canadiens' players played up to the usual standard. The teams:

All Saints': Goal, Seabrooke; defence, Beauclerc, Rusaw; centre, Maudsley; wings, Charlton, Quirt; alternates: Fisher, Frost, Conlin, Alton.

Canadiens: Goal, Townsend; defence, Kirkwood, L. Parnall; centre, Johnston; wings, Sproat, Dineen; alternates: Rennie, B. Parnall, Hunter.

Referee, H. McFadden.

BLACK MARK FOR CROONERS

EDINBURGH.—(C.P.).—Young delegates at a conference on broadcasting here indicated an overwhelming preference for variety programs but more than half of them expressed their dislike of crooners.

● "As different as day and night!" That's the way men describe the thrill of shaving the Gillette Way—*using a Blue Gillette blade in a Gillette Razor.* This super-keen blade is designed by Gillette and made by Gillette expressly for the Gillette Razor. Enjoy this matchless shaving comfort. Buy a package of Blue Gillette blades today.

Blue Gillette Blades 5 for 25¢ 10 for 50¢

Precision-made for the Gillette Razor

LAKEFIELD GIRLS DEFEATED BOYS

High School Girls' Team Defeats Public School Boys

(Examiner Correspondence.)

LAKEFIELD, Feb. 25—The Lakefield High school girls' hockey team, coached by Miss B. Dunn, got the long end of a 6-3 score when they played the Public School boys team in the rink on Wednesday.

It was a fast game, with hard playing for the whole sixty minutes. The boys seemed determined to redeem themselves after a bad start, but though they fought valiantly, the fair ones outplayed them.

Both goalies showed up well, with Luella Spofford in the net for the feminine faction, making a number of spectacular saves. There were some good combination plays on both sides. A number of penalties were meted out, but the handing of a penalty for tripping to Betty Nichols, who plays defence on the girls' team, aroused a lot of amusement among the lads who apparently thought — or hoped — that the girls would not "stoop to such tactics." as tripping opponents.

In the first period, the ladies registered two goals while their opponents failed to score; by the end of the second session the girls had tallied three more counters and the boys had scored twice; and the third period produced a goal for each side bringing the final score to 6-3.

The goals for the girls' team were made by Cubby Lampman (2), Isobel Bullock (2), Betty Lampman (1) and Helen Kelly (1).

Ralph Millage scored twice for the boys with Jimmy Fowler ringing up the third counter.

The line-ups:

Lakefield High School girls' team—Goal, Luella Spafford; defence, Betty Nichols, Winnifred Blewett; centre, Isobel Bullock; wings, Betty Lampman, Cubby Lampman; alternates, Betty Brown, Helen Kelly, Dorothy Smith.

Lakefield Public School boys' team—Goal, Jimmy Webster; defence, Ramsay Hopkins, Donald Fry; centre, Gerald Pearson; wings, Ralph Millage, Jimmy Fowler; alternates, R. Bennington, R. Jackman, G. Wong and C. Dunford.

Mark St. Juveniles Are Eliminated 1-0

Mark St. Juveniles were eliminated last night by St. Paul's, 1-0, in Church Hockey League semi-finals. With two stars sick, Craig and Strickland, the Easterners extended St. Paul's all the way before Morrow scored late in the game on a faceoff pass from Easton. St. Paul's now meet Murray St. in the finals. Due to holes in the ice last night, the game was run off in four periods.

It was a fast tussle with St. Paul's having better combination but lacking the speed of Mark St., but there were many scrambles around the latter's net. At that, the St. Paul's goalie had tougher ones to handle and he deserved the shutout. Mason on defence for the losers was the best player on the ice. Scriver teamed up well with him to aid their goalie. McBride in the rival cage also had good protection from King and J. McMillan. Graham was the best of the forwards. The teams:

St. Paul's: Goal, McBride; defence, King, J. McMillan; centre, Easton; wings, Morrow, Perks; alternates, Mackness, Lockington, T. McMillan.

Mark St.: Goal, Agnew; defence, Scriver, Mason; centre, Nicho''; wings, Graham, Easton; alternate, Barringer.

Referee: G. Webb.

Italian Viceroy Cheered In Ethiopia

Borne on the shoulders of his admiring soldiers, Marshal Rodolfo Graziani, viceroy of Ethiopia, is pictured as he smilingly acknowledged the cheers of garrison troops stationed at Galla-Sidamo during his tour of the new Italian empire. It was during a review at the conclusion of this tour that the viceroy narrowly missed death when several hand grenades were thrown in Addis Ababa.

Jr. O.H.A. Playoffs
KINGSTON vs. PETERBOROUGH
FRIDAY, FEB. 26TH
East Side—25c West Side, Standing—35c
Reserved Section—50c
Tax Included
BROCK ST. RINK

KING OF WINTER SPORTS — Ski-ing

By Charles Schaer

Sponsored By Peterborough Ski Club

52—Pure Christiania.

The mastery of the christiania swings, by increasing the skill and confidence of the skier, will greatly add to the pleasure of ski-ing. The pure christiania is adapted to use on light snow rather than heavy, deep snow.

In the execution of the pure christiania the skis are kept parallel in the narrow track position and the rotary action is produced by body muscular effort.

The terms "inside" or "intended inside" and "outside" or "intended outside" will be used to designate the ski, knee, arm, shoulder, etc., on the inside or outside, respectively, of the curve followed by the swing.

In preparation for the swing when running a traverse take the erect running position and advance the intended inside ski, figure 1. Weight the skis equally, keep them flat and lean the body slightly forward. With a vigorous, screwing motion of the body, hips swinging outward and shoulders inwards, impart a rotary action to the skis, figure 2. The screwing motion must be energetic but smooth, and it is important that the knees be thrust well forward and the heels kept down. When the swing has been started the body will naturally incline inwards, figure 3, to counteract centrifugal force. Figure 4 shows the finish of the swing.

By keeping the angles normal the skis will be edged inwards to the curve, thus producing a stemming action and the body weight and momentum will aid in maintaining a side-slipping motion, causing the skis to skid around.

Practice on a gentle, fairly hard-surfaced slope, first swinging uphill from a traverse, taking advantage of the slope to aid the rotary motion of the skis, then downwhill swings and gradually in deeper snow.

Next: Jerked and Unforced Swings.

(Central Press Canadian Copyright).

Remember When—

R. W. (Bobby) Hewiteon, popular Toronto sports writer and hockey referee, was appointed permanent secretary-treasurer of the Canadian Rugby Union 14 years ago to-day. He has filled the position ever since. Previous to 1923 the appointment was made annually, but the Union decided the work had become too exacting to be carried on by temporary appointees.

Yeah, The Silverware Is Valuable

If you can pry your eyes loose from Joy Smith Marsh for a minute, we'd like you to take a look at the silverware. It represents $25,000 worth of famous trophies, one of them the gift of the ex-King of Spain. They are the prizes being competed for in the 11th annual mid-winter regatta that opened in Los Angeles harbor. Now you can let your eyes wander back to Miss Marsh.

Canucks Win 9 To 1 Over Campbellford

In an exhibition game played last night at the Brock St. rink before a small crowd, Canucks of the Junior City League copped a 9-1 win over Campbellford's juvenile O.H.A. entry. The victors outplayed their young opponents throughout, showing too much speed and combination to work in repeatedly for hot stabs at goal. Campbellford battled hard but were never in the hunt. Free got their lone marker while Fleming shone shone with five for the winners as Connelly collected two and Cournyea and Coursey one each for Canucks. The teams:

Campbellford: Goal, Seguire; defence, Attison, Reddick; centre, Farrell; wings, Donald, Jarvis; alternates, Coughling, Nichols, Free, Bell, Kennedy.

Canucks: Goal, McKinnon; defence, Giardino, Whaley; centre, Gilbert; wings, Cournyea, Fleming; alternates, Czumrik, Creighton, Coursey, Collins, Connelly, Ridley.

OBSERVES 30TH ANNIVERSARY.

ST. JOHN, N.B. (C.P.). — Dr. William MacIntosh, director of the New Brunswick Museum, has observed the 30th anniversary of his appointment as curator of the provincial institution here.

CURLING

By HERB MARTIN

W. Harvey's rink took a stranglehold on Group C Wednesday night when they defeated D. Carlisle 11-9. Harvey has just one more game to play, and if he wins that one, he wins the group. As is their custom, the Harvey rink got away to a poor start—a habit with them and were trailing 6-1 at the half-way mark, but Wallace took the boys to one side, and said something—kind of private—and they immediately came back with a four-end, and then went on to win the game.

J. B. Minns, secretary High Park Curling Club, Toronto, was a visitor at our club, and enjoyed a game, viceing for T. McKay.

We intend to hold our "irregular" bonspiel on Saturday. We've missed a couple of weeks, so we should have a big crowd out.

J.J. Howden, Blade's Island, reports having a good time in Oshawa.

The ladies are staging the Sturgeon Trophy on Monday morning. No doubt the rinks will be drawn up to-day or to-morrow and players will be notified by their skips.

Scores

I. Moore, 12; W. Oke, 11.
I. Hamley, 13; A. Key, 12.
W. Harvey, 11; D. Carlisle, 9.
G. Matthews, 13; T. McArthu.., 8.

Ski Notes

(By Andy Rutter)

It looks like the jinx has been snowed under and at last ski-ing will have an even chance to come into its own. A few members and a million children showed up for the ski lessons last night at Victoria Park. There will be more lessons this evening for club members at 7.30 in the Park and as usual will be handled by Jack Holland and myself. Anyone desiring a few tips would be wise to take in these classes.

If this snow stays with us it is likely the club championships will be run off over this week-end so all skiers planning to compete had better wax up the old slabs and get into training, at once. In connection with the club competitions there will be jumping on our new hill and the public is invited to attend this spectacular branchof our championships. There will be however no interpretation of jumpers and club members only will compete. Tell your friends to be on hand. Watch this column for further announcements. An organized run will commence this evening from Victoria Park about 8 o'clock; be on time and share in the fun.

EXTRA SPECIAL
1936 De Soto De Luxe Sedan
with heater, radio, electric fan, defroster, double wipers, double tail lights, built-in trunk, trumpet horns. Privately owned. Painted duco green. New $1480. Extra special **$895**
J. K. HUGHES

$25.00 in CASH to WINNERS of Puzzle Word Contest No. 22

Any Examiner Want-Ad Buyer Can Enter—Here Are The RULES

1. The contest is open to all buyers of Examiner Want Ads. (excepting Contract Advertisers), but there is no Entry Fee.

2. Two entries are allowed for each 25 cents spent in the purchase of Examiner Classified Ads in any one week. For THE CONTEST OF THAT WEEK OR THE FOLLOWING WEEK ONLY. As selected by the purchaser.

3. Number of entries allowed any one person will be decided by the multiples of 25 cents shown on the receipt for payment for Examiner Want Ad. Thus a receipt for 50 cents is good for four entries, a receipt for $1.15 is good for eight entries, and so on.

4. PRIZES: In this contest First Prize will be $10.00 cash to be awarded to the entrant who, in one square, places the most words correctly. Second Prize, of $5.00 cash, will be awarded for the entry with fewest errors after the winning entry. Third Prize will be $3.00; Fourth Prize will be $2.00; and there will be Five Prizes of $1.00 each.

5. When there are ties, the Prize Money will be divided evenly. No entrant can win more than one prize, or share in more than one prize in any one week. No one person can win or share in more than one First Prize in any one month.

6. Entries and name and address of the contestant should be printed in block capitals. All contestants should keep copies of their entries.

7. No entry is eligible without having attached to it an official ENTRY SLIP. These may be secured only on payment of Want Ad accounts at the Classified Department of The Peterborough Examiner. Out-of-town Want Ad buyers may remit payment for Want Ads by Postal Note, Money Order, or Certified Cheque and official Entry slips may be mailed.

8. All contests will start on Saturday, and all entries for one Contest must reach The Examiner not later than 4 p.m. the following Saturday. Names of winning contestants will be announced in The Examiner as soon as judgment is completed.

9. No prize will be paid in respect to any entry based on other than a bona-fide advertisement. All Want Ads on which Entries are based will be checked.

10. Correct solution of each puzzle will be deposited under seal. The decision of the judge will be final and binding. No correspondence will be entered into.

..... CUT HERE ..... CUT HERE .....

PUZZLE NO. 22

Attach Entry slip to this Entry and send to Puzzle-Word Contest, The Examiner, not later than 4 p.m., Saturday, Feb. 27. Entry slips given with receipt for payment of every Examiner Want Ad. Account.

NAME .....

ADDRESS .....

.....

Additional Blank in Classified Page from the Classified Ad. Dept. (Copyright.)

..... CUT HERE ..... CUT HERE .....

CLUES...

ACROSS

1. Steamship
3. Boy's name
7. Outburst
9. Piebald cayuse
11. Lawful
13. Smooths
14. Cupid's missile
16. Period of time
17. Cockney's off
18. Lamb's mamma
20. Title of respect
22. This only
24. Every window has one
26. Tidy
28. Farmer's spring job
31. What's left
34. Thirst quencher
35. Exclamation
36. Hams hold this up
37. Grain bundle
39. Strike
41. Virginia
42. Trim
44. A window has this too
46. Often served at four o'clock
48. Single
49. We give this to rumors
50. Ducks have done this
51. Poor relations.

DOWN

1. Nails
2. Same as 20 across
4. A doctor sometimes does this to patients
5. A tree
6. Back
7. Criminal's weapon
8. Bad temper
10. Projections
12. Metric measurement unit
15. This is hard to hold
17. Miners strive for it
19. Conscious
21. Image
23. Incise
26. This gives backbone to fighters
27. He gits his guile against the wild
29. Past tense of "to be"
30. Born in French
31. Hard-baked eatable
32. Gave some to others
33. Highest part
38. Lacking in color
40. Darned by housewives
43. Pen container
44. Did lead
45. Good for cooking
47. Notice.

Colts Are Down Three In Junior Playdowns After a 5-2 Reverse

Red Indians Of Kingston Have Slight Edge On Play On Big Ice Surface To Gain Three-Goal Margin For Return Tilt Here Friday

TEAMS ARE WELL-MATCHED

Down three goals on their O.H.A. playdown round as a result of a 5-2 reverse last night in Kingston, the local Colts make their do-or-die stand in the return fixture here Friday evening. The Red Indians of the Limestone City outscored them one goal a period last night, having a 1-0 lead in the first frame and getting a 2-1 edge in each of the next two of a fast, clean and exciting fixture before a good-sized crowd in the Jock Harty Arena.

Taking full advantage of their home stand on the large artificial ice surface, the Kingston juniors earned the nod in the first tilt. The visitors appeared disorganized on the big rink most of the time and failed to play their best hockey. The Kingston habit of drawing them in and then playing the long blue line area for forward passes and quick breaks had the Colts bothered most of the way.

TEAMS WELL MATCHED

On general ability, the teams appeared well-matched. If anything, the Buckland boys were faster skaters. They checked as well but did not click up to form on passing plays, nor did thy have any luck in finishing plays around the rival net. Two of the Kingston goals were of the soft variety, one occuring in a scramble when the young Petes were shorthanded and another on a clean breakaway as the visitors were ganging up. On the smaller local rink, the score is quite likely to be reversed.

Both goalies turned in a bangup performance, Harding and Bridgen kicking out a flock of hard thrusts in close. The defences used the body freely but the wider Kingston rink fooled the Colts' rearguard at times. The first line for the winners, Partis, Carr-Harris and Belwa, shone, the former being especially brilliant. The rest went fair. None of the losers looked good consistently through the contest but Crowe and Kingdon, but the others at times showed up fine and worked hard throughout. They drew four of the six penalties, having some tough ones called on them in the first frame.

It was fast and even to start the first period but A. Clark was gated early for charging and Kingston pressed. He was just nicely back when Connelly climbed the boards for tripping and again the Colts had to go good to hold out their rivals. Later the visitors had an edge on play, a Starr-Wright combination being robbed and then Crowe almost tallying. A. Clark went off again for tripping and Partis scored in a scramble shortly before the bell sounded.

Heal Gets One.

The two net-minders booted out a bunch early in the second as play swung up and down fast on passing rushes. Connelly got the air for tripping, and five Kingstonians swarmed in hotly but could not sink one. At full strength again, the Colts held their own. Heal made a fine play but was thetied of a goal and then Smith took Evans' neat pass in close to counter. Play was hot and pretty even for a time but Kingston made it 3-0 when Partis snaked his way around defence and picked a corner at close quarters. Later they claimed another one but it was not in; the goal judge, however, being changed. Smith got the finger for tripping and the Colts ganged up dangerously with Heal finally pulling out the goalie to score.

The third was but two minutes old when Carr-Harris took a pass from Partis inside defence and blazed it by Harding. The fans were yelling at the hot action as each side in turn tore in and peppered the goalie. Smith was chased for tripping and five Colts buzzed around Bridgen, but they had no luck in close and Kingston kept shooting it down the ice. Finally, Partis broke away clean to make the count 3-1. Kingdon was battling hard and deserved a coup'e on his smart plays. The Colts kept pressing late in the frame and finally got one back when G. Clark took Al Clark's pass and gave the home net-guardian no chance. They had most of the play at the finish.

The teams:

Colts—Goal, Harding; defence, A. Clark and Jopling; centre, Starr; wings, Heal and Wright; alternates, Kingdon, G. Clark, Brady, Connelly and Crowe.

Kingston—Goal, Bridgen; defence, Crawford and Smith; centre, Partis; wings, Carr-Harris and Belwa; alternates, Knott, Younger-Lewis, Evans, McCloine and Clark.

Referee, H. T. Holway of Belleville.

Summary:

First Period.

Kingston—Partis 16.00
Penalties—A. Clark (2), and Connelly.

Second Period.

Kingston—Smith (Evans) 12.00
Kingston—Partis 16.00
Colts—Heal 17.00
Penalties—Connelly and Smith.

Third Period.

Kingston—Carr-Harris (Partis) 2.00
Kingston—Partis 11.00
Colts—G. Clark (A. Clark) ..13.00
Penalty—Smith.

INDIAN PRINCES LOYAL

NEW DELHI, Feb. 25.—(CP Cable)—The Chamber of Princes decided today to send to King George VI a "profession of profound and steadfast loyalty to his person and the throne from all the ruling princes and chiefs of India."

Meeting to discuss the proposed all India federation, the chamber was addressed for the first time by the new Viceroy, The Marquess of Linlithgow.

KING'S FIRST INVESTITURE.

LONDON, Feb. 24.—(CP Cable.)—The King held the first investiture of his reign at Buckingham Palace to-day, conferring insignia on 150 persons mentioned in the New Year's honors list.

Hundreds gathered outside the palace gates but caught only glimpses of the recipients as they arrived in uniform or levee dress for the ceremonial.

Who Said Champ

LOU BROUILLARD

Claiming the middleweight championship of the world by virtue of a knockout victory over Marcel Thil in France, Lou Brouillard is returning to New York to demand recognition. Thil was recognized five years ago as champion by the N.B.A. after winning from Gorilla Jones on a foul. The recent Steele-Risko bout in New York was recognized by the New York boxing commission as a championship affair tracing back to the recognition of Ben Jeby as champion in 1932.

WARES MAINTAINS HIS BIG TIME PACE

Helps Ramblers Slap Falcons Down In Philadelphia By 9 To 3

TORONTO, Feb. 25 (CP) — The bright lights of the National Hockey League didn't blind Eddie Wares. He's still the capable winger-man who has helped make Philadelphia Ramblers front-runners in their section of the International-American League, even after a brief starry interlude with New York Rangers.

Wares was taken up by Rangers Tuesday night for a single game because of illness in the N.H.L. club's ranks. He scored both goals as they whipped Toronto Maple Leafs 2-1, then went back to Philadelphia to resume activity with the Ranger farm team.

The Calgary boy looked for all the world like a big-leaguer again last night as he aided Ramblers in drubbing Cleveland Falcons 9-3 at Philadelphia, scoring a goal and two assists. By their victory Ramblers increased their lead in the eastern section of the Int.-Am. to 11 points over the idle Springfield Indians.

Charlie Mason was the chief Falcon antagonist, however, scoring three times for Ramblers. Bob Kirk got two counters and Wares, Bert Connolly and Bryan Hextall, were other Philadelphia marksmen.

In the night's other game Providence Reds edged out a 4-3 win over Pittsburgh Hornets. Lorne Duguid scored twice for Providence and Coach Al Leduc and Jerry Lowrey supplied the other markers. Johnny Gallagher, Ken Doraty and Clarence Drouillard got the Pittsburgh goals.

Wrestling Last Night

(By the Associated Press).

New Haven.—Dynamite Joe Cox, 238, Kansas City, and Rudy Dusek, 218, Omaha, both disqualified. (Fell from ring and counted out).

Holyoke, Mass.—Nic Lutze, California, defeated Cy Williams, Florida (Williams disqualified for fighting).

Los Angeles.—Dean Detton, 205, Salt Lake City, defeated Vincent Lopez, 217, Los Angeles (Lopez disqualified for roughness).

St. Louis.—Ali Baba, Detroit, defeated Ray Steel, 218, St. Louis, 22:33. George Zaharias, 235, Pueblo, Colo., pinned D. Roche, 210, Decatur, Ill., 20:18.

Fights Last Night

(By the Associated Press).

New York.—Nathan Mann, 182¼, New Haven, outpointed Gunnar Barlund, 193¾, Finland (10).

Boston.—Tony Shucco, 181½, Boston, outpointed Max Marek, 184¾, Chicago (10).

TO CANONIZE BISHOP.

VATICAN CITY.—The congregation of rites to-day admitted cause for ratification and canonization of Vitale Justine Grandin, First Bishop of Edmonton who died in 1902.

Bishop Grandin was a pioneer missionary of the Canadian Northwest.

GEN. A. CRITCHLEY THINKS ENGLAND'S TEAMS SUPERIOR

Offers All Expenses For Series Of 5 Home-And-Home Games With Best This Side

HOCKEY BOOMING THERE

By George Maguire
(Canadian Press Staff Writer.)

NEW YORK, Feb. 25 (CP)—Amateur hockey is thriving at such a pace in Great Britain that the belief prevails there the best English team can whip the champions of Canada or the United States, said Brigadier - General A. C. Critchley, native Calgarian today as he prepared to leave New York for a Florida holiday.

"I am so confident our best team could do this," he said, "that I am willing to stage a home-and-home five-game series with any team, guarantee expenses and let the winning club take all receipts for the game on this side and in England as well."

He said he had never seen teams in the United States Eastern Amateur League perform but would be pleased to have New York Rovers take up his proposition.

Lester Patrick, head of the New York Rangers expansive farm system, which includes Rovers, a collection of hand-picked stars from Western Canada and Ottawa, declared the General only needed to put the offer in writing and he would be glad to send the Rover boys abroad at the conclusion of their schedule.

Patrick Is Ready

"There is nothing I would enjoy more," said the gay Lestaire, "than sending a hockey club to help the game along over there. I don't think we would have to worry much about losing streaks. A number of the stars over there are players I, and several other managers, did not consider good enough for Eastern League competition. The boys would enjoy the trip though, I am sure."

The General said he would get in touch with Patrick after returning home three weeks hence and surveying the situation.

While he has extensive interests in Greyhound racing, boxing and an industrial concern, the former member of Lord Strathcona's horse, has an interest in two of Britain's best puckchasing squads which play at the Harringay rink, he had built along lines of Toronto's Maple Leaf Gardens. It seats 10,000. There are three others in England seating 7,000 and 12 with a seating capacity of 3,000-4,000, he said.

The game was growing so popular among all classes of Britons, he added, that British interests can easily vie with Canadian and American club-owners for the best Canadian players. However, he did not think conditions warranted the introduction of professional hockey for some years.

WHITBY RED WINGS TROUNCE OSHAWA

Take 2-1 Game For Lead In Intermediate "" Playdown Beginner

OSHAWA, Feb. 25.—Whitby Red Wings, perennial title threats, skated off with a one-goal advantage for the return game in the county town Friday evening when they handed Oshawa Coca Colas a 2-1 defeat in the first game of the Lakeshore Intermediate "B" O.H.A. playoffs before a large crowd here last night.

The game bristled with action throughout, with Oshawa bringing up Ivy McCullough, Louis Brunell, "Brick" Calhoun and "Red" Krantz from the Junior Generals for the game, which added considerably to the interestand excitement.

Whitby— Goal, Hurst; defense, Brown and Oke; centre, Heard; wings, Mayne and Blanchard; alternates, J. Sleightholm, E. Sleightholm; Louis Vipond, Luther Vipond and Piper.

Oshawa—Goal, Peterson; defense, Osler and March; centre, Calhoun; wings, Brunell and Sargent. Subs, Krantz, Goodchild, Hooper, Muir and McCullough.

Referee—Stan Crossett, Port Hope.

First Period.

No scoring.
Penalties—Goodchild, Blanchard.

Second Period.

No scoring.
Penalties—Krantz (major); Brunell (2); Brown, Hooper, Oke.

Third Period.

1—Whitby, Heard 1.05
2—Oshawa, Goodchild 9.00
3—Whitby, Brown 9.20
Penalties — Blanchard, Krantz, Brown.

Kingston Juniors Play Colts Here

The Red Indians of Kingston play the local Colts here tomorrow (Friday) evening at 8.30 o'clock in the Brock St. rink. It is the return game of their O.H.A. junior "B" first round playdown series. The first game in Kingston last night ended 5-2 for Kingston. Goals count on the round. The local squad will be at full strength for this important tussle, and the season's record crowd is expected to take in the game. Winner of the round goes into further O.H.A. playdowns while the loser is eliminated.

All of the Kingston team are homebrew players except Hagen—now out with injuries—and Evans of Napanee. Most of them have had about two years O.H.A. experience and four or five were on the Kingston squad which last year put out the Peterborough juniors. Partis, Carr-Harris and Belwa make up a starry trio on the first forward line; these boys being fast, tricky and experienced. They have a husky, fair defence and a lanky goalie who towers over six feet. Th average age of the Red Indians is 18 and the average weight about 160 pounds. The Colts have a mixture of rookies and experienced players with several huskies and a number of lighter boys. The teams appear quite well-matched and dish up a slambang game.

BALANCED BUDGET.

NEW DELHI. — Indian railways will show a balanced budget for the first time since the fiscal year of 1929-1930, according to the 1936-37 revised estimates and the estimates for 1937-38. Each of the two years indicates a surplus of more than $50,000.

Steele's Right Sends Risko Back

This snap, taken during the 15-round middleweight title bout in New York, shows Freddie Steele of Tacoma, Wash., the title holder, sinking his left into Babe Risko's mid-section, as he started a roundhouse right in the Babe's direction. Mr. Risko backtracked away from danger on this occasion. The scrap was lively from start to finish and Risko made a valiant bid to regain his crown from the man who took it away from him; but Steele got the nudge at the end of the fight and remains at the head of the middleweight division.

MADOC PLAY TIE BELLEVILLE AND

Exciting League Fixture On Madoc Ice Ends In 4-4 Draw

(Examiner Correspondence.)

MADOC, Feb. 25. — In a regular league fixture Madoc and Belleville battled to a 4-4 tie before a large and enthusiastic crowd in Madoc Arena. Play opened up in the first period with both teams setting a dizzy pace. Beautiful combination plays were completed by both forward lines and both goalies were severely tested with numerous hard shots, but managed to keep their nets clear.

At the five-minute mark Smith broke through the Belleville defence and laid down a perfect pass to Akey, whose shot had Cook in the Belleville nets beaten all the way. Play continued at a dizzy clip and Semark of Belleville was penalized for dumping Wellman, but no goals were scored while he was serving time, although Madoc tried hard. At the eleven-minute mark Embury scored from a pass from Caverly, putting Madoc two up.

Hailstone of Madoc drew a minor for slashing McGuire. Belleville put on their power play, but could not score on Nickle, who was unbeatable in the Madoc nets. First period ended, Madoc leading 2-0.

The Second Period.

Second period opened with Madoc still pressing, and at the four-minute mark Akey again broke through the Belleville defence, passing to Smith for Madoc's third counter.

Play continued fast and wide open and McGuire of Belleville was penalized for talking back to Referee Watson. No damage was done while he served time. Belleville pressed hard but their combination efforts did not seem to click. Hammett received the second Belleville penalty for hooking Alexander, and while he was on the bench the prettiest play of the evening was completed by Madoc's first string line of Smith, Akey and Alexander, Smith breaking through the defence, passing to Akey, who in turn passed to Alexander, who completed the criss-cross play by laying a neat pass on Smith's stick. Smith made no mistake picking the corner of the twine behind Cook, putting Madoc in the lead by four goals. The third penalty of the period was meted out to Belleville, Howie being chased for a minor offence. No goals resulted, the period ending a few minutes later, Madoc leading 4-0.

Belleville's Strong Finish.

The third period opened slower. After two minutes, with Belleville playing four men up, Hammett scored from a scramble, giving Belleville their first counter. Two minutes later Belleville again scored when Harvey went through alone and picked the corner of the net for the second goal. From then on Belleville dominated the play, and within two minutes McGuire had notched two goals to tie the score. Madoc seeing defeat, took a new lease and bottled the flashy Belleville team in their own end of the ice. On two occasions Madoc were right in on Cook, only to be outguessed. When Kincaid of Madoc received the first penalty of the period for holding, Belleville turned on the heat and Nickle in the Madoc nets was peppered with shots from all angles and stoped seemingly impossible shots. Kincaid returned to put Madoc again at full strength, but for only a few minutes, when he was again penalized for charging. Nickle was called upon to make sensational stops as Belleville, four men up, swarmed around his cage. Kincaid again returned to the ice, no goals having been scored. One minute before the period ended Hailstone received Madoc's third penalty, and the period ended with the score tied 4-4.

The Belleville squad played great offensive hockey all through this third period and received many cheers from the crowd for their display in tieing the score.

The teams went into overtime, play continuing quite fast. Both teams missed opportunities through over-anxiety to score. The period ended with the score still knotted 4-4.

There were no individual stars, both teams putting up an exhibition of clever passing. The game was one of the best seen in the Madoc Arena this season. The game was well handled by Referee J. Watson, who was on top of all plays and checked both teams very closely on all infractions. The teams:

Madoc — Goal, Nickle; defence, West, Kincaid; centre, Smith; wings, Akey, Alexander; alternates, Wellman, Hailstone, Caverly, Embury, Tellman.

Belleville — Goal, Cook; defence, Ethier, Hammett; centre, Howie; wings, L. Semark, Harvey; alternates Henn, Day, Goyer, McGuire.

Hockey Record

SCORES AND STANDING

ONTARIO HOCKEY ASSOCIATION
Intermediate B.

z-Powassan 3, Sundridge 3.
z-Powassan wins round, 8 to 7.
x-Whitby 2, Oshawa 1.
x-First game.
z-Simcoe 5, Caledonia 2.
z-Simcoe wins round 8 to 3.

Junior "B".

t-Georgetown 4, Waterloo 2.
First game of series.
z-Paris 2, Preston 1.
z—Paris wins round.
z-Petrolia 7, Watford 0.
z—Petrolia wins round, 9 to 2.
x-Kingston 5, Peterborough 2.
x-First game.
z-St. Mary's 5, Clinton 3.
z-St. Mary's wins round 9 to 7.
zGalt 2, Guelph 1.
z—Round now tied, 3 to 3.

INTERNATIONAL LEAGUE.
Philadelphia 9, Cleveland 3.
Providence 4, Pittsburg 3.

AMERICAN ASSOCIATION.
St. Paul 4, Kansas City 2.

U.S. EASTERN AMATEUR.
oHershey 2, Baltimore 2.

MONTREAL SENIOR.
McGill 1, Quebec Aces 0.

OTTAWA CITY SENIOR.
Hull Volants 4, Ottawa Lasalle 3.
Hull wins series.

PREP SCHOOL GROUP.
x-Lakefield Preps 4, Pickering Firsts 2.
x-Lakefield wins group.

ONTARIO WOMEN.
Preston 10, Stratford 1.

MICHIGAN-ONTARIO.
Chatham 5, Detroit

N.O.H.A. SENIOR.
z-Creighton 3, Falconbridge 2.
z-Falconbridge wins round 5 to 4.

NEW BRUNSWICK SENIOR.
Moncton 3, Edmunston 0.
(First game of semi-finals).

NOVA SCOTIA SENIOR.
Truro Bearcats 5, Pictou All Stars 7.
(First of playdowns).

NOVA SCOTIA INTERMEDIATE.
Pictou 12, Pugwash 1.
(First of playdowns.)

NEW BRUNSWICK COLLEGE.
St. Thomas 3, U. of New Bruns. 1.

NEW BRUNSWICK INTERMEDIATE.
Sussex 8, Richibucto 1.
First of series.
St. Andrew's 8, Rothesay 5.
First of series.

ONTARIO JUVENILE.
xSarnia 4, London 1.
xFirst game of series.

OTTAWA AND DISTRICT.
Junior Playdowns.
xPerth 5, Brockville 2.
xPerth wins round 9 to 6.
zxCardinal 8, Finch 0.
xFirst of series.
xPembroke 11, Westboro 1.
xFirst of series.

CORNWALL AND DISTRICT.
Intermediate Final.
xMaxville 3, Cl.arkson Tech. 1.
xSeries tied, one win each.

MANITOBA JUNIOR.
Kenora 7, Manitoba U. 5.

SASKATCHEWAN SENIOR.
Northern Section.
t-Flin Flon 5, Prince Albert 3.
First game of series.
t—Played Tuesday.
o—Ten minutes overtime.

GAUMON-BRITISH FIRM MAY CLOSE

Directors Press Step Unless Larger U.S. Market Obtained For Films

LONDON, Feb. 25—(C.P.)—England's oldest and largest film producer, the Gaumont-British Picture Corporation, Ltd., was reported today on the verge of closing down its plant at Shepherd's Bush, London and transferring stars and directors under contract to the Pinewood Studios at Ivor, Buckinghamshire.

The move was stated to have been urged strongly at a meeting of the board of directors, with Isidore Ostrer, president of the corporation leading the group favoring abandonment of production.

Ostrer recently threatened that unless the British Government took steps to gain for British films a larger share of the United States market, he would close down the plant.

SIR HENRY JACKSON DEAD.

LONDON. — Sir Henry Jackson, 61, Conservative member of Parliament, collapsed and died last night. The death will necessitate a by-election in Central Wandsworth constituency.

AMUSEMENTS - THEATRES - DANCING

Thursday's Radio

CHILDREN'S PROGRAMS.
4.45—The Guiding Light—WEAF.
5.00—Birthday Carnival—CKOC.
5.15—Tom Mix Ranch Boys—WEAF
5.15—Johnson Family—CKLW.
5.30—Singing Lady—CRCT.
5.30—Jack Armstrong, sketch—WEAF
5.30—Inspector White of Scotland Yard—WOR
5.45—Little Orphan Annie—WEAF.
6.15—Animal Closeups—WJZ.

DAILY NEWS—SPORTS.
1.00—News—WEAF, WTIC, CFRB.
2.30—Horse Races—CKTB.
5.45—Canadian Press News—CRCT.
6.30—Jim Hunter, reporter—CFRB.
6.45—Lowell Thomas, commentator—CRCT
7.00—Mining Broadcaster—CFRB.
7.15—Horse Race Summary—CKTB
7.30—Al. Leary, sports—CKCL.
11.00—Late News Flashes—CFRB.

DRAMATIC SKETCHES.
1.15—Dan Harding's Wife—WEAF.
1.45—Real Life Stories—WABC.
2.00—Growing Up, sketch—CFRB.
2.45—Myrt and Marge—WABC.
2.45—Way Down East—WOR.
3.00—Pepper Young's Family—WEAF
3.00—Molly of the Movies—WOR.
3.15—Ma Perkins—WEAF.
3.30—Vic and Sade—WEAF.
3.45—The O'Neills—WEAF.
4.45—Young Hickory—CRCT.
5.00—While the City Sleeps—WEAF
5.45—Wilderness Road—WABC.
6.45—Renfrew of Mounted—WABC.
6.45—Billy and Betty—WEAF.
7.00—Amos 'n' Andy—WEAF.
7.00—Easy Aces, comedy—WJZ.
7.15—Ma and Pa—WABC.
7.30—Lum and Abner—WJZ.

MUSICAL PRESENTATIONS.
1.00—Jack Berch, songs—WABC.
1.15—Radio Parade—CKCL.
1.15—Piano Duo—WABC.
1.45—Strollers' Matinee—KDKA.
1.45—Words and Music—CFCF.
2.45—Gary Shelton, pianist—CRCT.
3.00—Thursday Matinee—WABC.
3.00—Musical Program—CRCT.
4.00—Hessberger's Orch.—CFCF.
4.00—Fashion Show—CFCF.
4.00—Music for You—WGR.
4.00—Light Opera—WJZ.
4.30—Follow the Moon—WEAF.
4.30—U.S. Army Band—WABC.
5.00—Wellesley Coll. Choir—WJZ.
5.15—Musicolor—CKCL.
5.30—To be announced—WABC.
6.00—Musicale—CFRB.
6.00—Patti Chapin, songs—WABC.
6.00—Dinner Hour Music—CRCT.
6.30—Overseas Program—CRCT.
7.00—Presenting—CRCT.
7.00—Melodic Moments—WABC.
7.45—Campbell's Royalists—CRCT.
7.45—Pleasant Valley Frolics—WLW
8.00—Vallee's Variety Hour—WEAF
8.00—Kate Smith's Bandwagon—WABC
8.00—Mountaineers—CFRB.
8.00—Echoes of the Masters—CRCT
9.00—Show Boat, Lanny Ross—WEAF
9.00—Major Bowes' Amateurs—WABC, CFRB
9.00—This Is Paris—CRCT.
9.30—Night Shift—CRCT.
10.00—Kraft Music Hall, Bing Crosby and Bob Burns—CRCT
10.00—By the Sea—CBC, CRCO.

GENERAL PROGRAMS.
1.30—Musical—CFRB.
1.15—Ad. Club Lunch—WOR.
1.30—Rex Battle's—Orch.—CRCT.
1.45—Home Beautiful—CFRB.
2.00—The Women's Hour—WOR.
2.30—Claudine McDonald Speaks—WEAF
2.45—Personal Column of the Air—WEAF
6.30—Three X Sisters—WEAF.
7.15—Vocal Varieties—WEAF.
7.30—Guess What; Little Known Facts—CRCT
7.30—The Town Crier—WABC.
10.00—True Adventures with Floyd Gibbon—WJZ

DANCE ORCHESTRAS.
5.45—To be announced—WOR.
7.45—Bert Hirsch's Orch.—WEAF.
8.00—Dance Parade—CBC, CRCT.
8.30—Guy Lombardo—CRCT.
9.30—Mel Hammill's Orch.—CKCL.
10.15—Dick Jurgen's Orch.—WGN.
10.30—Red Nichols' Orch.—WOR.
11.00—Abe Lyman's Orch.—WABC
10.30—Ozzie Williams' Orch.—CRCO
11.30—George Olsen—CFRB.

Friday's Radio

CHILDREN'S PROGRAMS.
5.00—Buck Rogers—CFCF.
5.00—Dick Tracy—WTIC.
5.15—Tom Mix Ranch Boys—WEAF
5.15—The Singing Lady—WJZ.
5.30—Jack Armstrong, sketch—WEAF
5.45—Little Orphan Annie—WEAF.
6.15—News of Youth—WABC.
6.30—Jungle Jim—CKCL.
6.30—Junior G-Men, sketch—WOR
6.30—Magic Island—CRCT.

DAILY NEWS—SPORTS.
1.00—News—CFRB, CRCT, WTIC, CKOC
2.00—News Through a Woman's Eyes—WABC
5.45—Stock Quotations—CRCT.
6.15—Daily News Reports—CRCT.
6.30—Jim Hunter, reporter—CFRB.
6.45—Lowell Thomas—CRCT.
7.00—Mining Broadcaster—CFRB.
7.15—Horse Race Summary—CKTB
7.15—Red Foster's Sports Club—CRCT
7.30—Edwin C. Hill, news—WEAF.
7.45—Boake Carter, commentator—WABC
9.00—Junior Hockey Playoff—CKCL

DRAMATIC SKETCHES.
1.15—Dan Harding's Wife—WEAF.
2.00—Growing Up, sketch—CFRB.
2.45—Myrt and Marge—WABC.
3.00—Pepper Young's Family—WEAF
3.00—Molly of the Movies—WOR.
3.15—Ma Perkins—WEAF.
3.30—Vic and Sade, comedy—WEAF
3.45—The O'Neills—WEAF.
4.00—Radio Guide Drama—CRCT.
4.45—The Guiding Light—WEAF.
5.45—Wilderness Road—WABC.
6.45—Renfrew of the Mounted—WABC
7.00—Mortimer Gooch, sketch—WABC
7.00—Amos 'n' Andy—WEAF.
7.15—Uncle Ezra's Radio Station—WEAF
7.15—Popeye the Sailor—WABC.
7.30—Lum and Abner—WJZ.
7.30—This Week in History—CRCT.
8.00—Irene Rich, drama—WJZ.
8.30—Death Valley Days—WJZ.
9.30—Court of Human Relations—WABC
10.00—First Night drama—WEAF.
10.00—The Witch's Tale—WOR.

MUSICAL PRESENTATIONS.
1.00—Five-Story Revue—WABC.
1.00—To be announced—WJZ.
1.00—Music from Texas—WOR.
1.00—Dick Fiddler's Orch.—CRCT.
1.15—Theatre Club—WOR.
1.30—Make Believe—WGR.
1.30—Rex Battle's Orch.—CRCT.
3.15—Varieties—WGR.
3.30—Musical Program—CRCT.
4.00—Tea-time at Morrell's—WEAF
4.30—Follow the Moon—WEAF.
6.00—Ray Heatherton, songs—WABC.

Wave Lengths

Station.	Meters	Kilocycles
CFCF, Montreal	500	600
CFCH, North Bay	522	930
CFOO, Chatham	500	600
CRCO, Ottawa	...	580
CKLW, Windsor-Lond.	557	1080
CKPC, Brantford	322	930
CKOC, Hamilton	268	1120
CKCO, Ottawa	...	1010
CFRB, Toronto	436	690
CFRC, Kingston	...	915
WGR, Buffalo	545	550
CKCR, Waterloo	198.6	1510
CKAC, Montreal	411	730
WBEN, Buffalo	333	900
CHML, Hamilton	297	1010
CRCT, Toronto	357.1	840
WBBM, Chicago	389	770
CKCL, Toronto	517	580
WEAF, New York	454	660
WENR, Chicago	454	870
CKTB, St. Catharines	349.9	1200
KDKA, Pittsburg	306	980
KMOX, St. Louis	275	1090
KYW, Chicago	394	1020
WABC, New York	340	860
WGY, Schenectady	379	790
WJR, Detroit	400	750
WLW, Cincinnati	428	700

6.00—Good Evening—CRCT.
6.30—George Hall's Orch.—WABC.
7.00—At the Organ—CRCT.
7.30—Red Heatherton, songs—WABC
7.45—Singing Sam, songs—WLW.
7.45—Musical Program—CRCT.
8.00—Broadway Varieties—WABC.
8.00—Cities Service Concert—CRCT.
8.00—To be announced—
8.30—Hal Kempt's Orch.—WABC.
8.30—Arcadian Serenade—CRCM.
9.00—Waltz Time—WEAF.
9.00—Hollywood Hotel—CFRB.
9.30—Twin Stars Program—WJZ.
10.00—Philadelphia Orch.—WABC.
10.00—To be announced—CFCF.
10.30—Pontiac Variety Show—WEAF.
10.45—Vocals by Verrill—WABC.

GENERAL PROGRAMS.
1.00—Noon Day Tunes—CKCL.
2.00—Music Hour—CRCT.
2.15—Child Health Talk—CFRB.
2.30—Family Doctor—CFRB.
4.45—Questionnaire—CFRB.
4.45—Lonesome Cowboy—WGR.
5.30—Concert Trio—CRCT.
6.00—Good Evening—CRCT.
6.15—Claire Wallace—CFRB.
6.30—Carol Dels, songs—WEAF.
6.30—Overseas Program—CRCT.
6.45—Union Ticket Office—CKCL.
7.45—King Clancy—CKCL.
10.30—I Cover the Waterfront—CRCT.

DANCE ORCHESTRAS.
7.15—Dance Time—CKCL.
9.00—Rex Chandler's Orch.—WJZ.
10.00—Al Kavelin's Orch.—WGN.
11.00—Jay Freeman's Orch.—WABC.
11.00—Hamilton's Orch.—WGN.
11.00—Horace Lapp's Orch.—CRCT.
11.15—George Sterney's Orch.—WOR.
11.30—Eddie Duchin's Orch.—CFRB.

Sport Spice

By EDDIE BRIETZ

NEW YORK, Feb. 25—(A.P.)—Joe Louis, once struck, flames like a match, but Champion Jimmy Braddock plans to burn him fast. "I'll be hitting from the first bell," Jimmy says, and sure as gray hair and coffin nails, that'll start a ruction. . . . Got a complain in the mail from a gent who says he couldn't understand Joe Gould's Brooklynese broadcast at the Braddock-Louis signing. . . . Evidently the boys didn't "rehoice."

New York State Athletic Commissioner Bill Brown was asked yesterday if Max Baer's hands were examined and okay before the Baer-Louis bout. . . . Replied the commissioner: "They were examined all right, but we don't know whether they were okay because he didn't use them against Louis."

During this same commission meeting it was recalled that Brown had described Baer as "a bum." . . . We looked this up in the biggest dictionary we could find, and we've wondering ever since if Brown could have meant Baer is: (1) a humming noise, or (2) a high-pooped, two-masted craft of the Levant. . . Either way, it's pretty bad.

Brown and Baer have clashed before. . . . You may remember Brown as the gent who was going to stop the Baer-Primo Carnera fight because he said Baer wasn't in condition. . . . Baer knocked Carnera down 11 times, and it was freely suggested after the bout that the doctors examine Brown instead of De Preem.

TO PREACH

SACKVILLE, N.B.—(C.P.).—Dr. John Line, professor of philosophy and history of religion at Victoria College, University of Toronto, will preach the baccalaureate sermon at Mount Allison University, May 16.

Regent ENTERTAINMENT

TONIGHT and FRIDAY

Short Subjects: Comedy, News, Cartoon CLYDE McCOY AND BAND

COMING THREE DAYS—MARCH 1, 2 AND 3
"THREE MEN ON A HORSE"

CAPITOL Today, Friday and Saturday

Performances: 2.30, 7.00 and 9.00

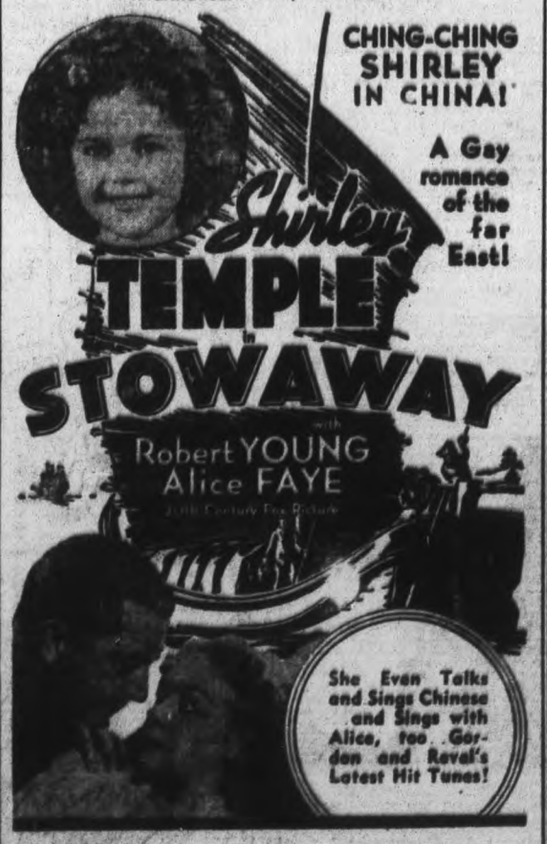

TWO MATINEES SATURDAY—1.30 AND 3.30 P.M.
The First 250 Children to attend the 1.30 p.m. Matinee will receive one of Shirley's Latest Autographed Photographs Absolutely FREE.

PAYNE'S
REXALL DRUG STORE
Our Annual Birthday Sale
Continues all this Week
Do not miss these Bargains
"See Our Window"
Drug Store
Cor. George and Simcoe
Free Delivery Phone 146

NOW IS THE TIME TO MODERNIZE and REPAIR --- 3 YEARS TO PAY

Births Marriages Deaths

In Memoriam
Card of Thanks

DIED

DAWSON, Thomas Edgar.—In Bailieboro, on Wednesday, February 24, Thomas Edgar Dawson, beloved husband of Eva C. Lucas and father of Gerald, Jean and Ruth, in his 66th year. Funeral from the late residence Friday, February 26 at 2.30 p.m. Interment in Bailieboro Cemetery.

WATERS, Henry. — At the Anson House on Wednesday, February 24, Henry Waters, in his 77th year. Funeral service at D. Beleghem and Sons Funeral Home on Friday, February 26, at 2 p.m., with the Rev. R. T. F. Brain of St. John's Anglican Church officiating. Interment in Little Lake Cemetery.

CARD OF THANKS

Mrs. E. M. Davis and family extend their sincere thanks to all who expressed sympathy, kindness and help during the long illness, and in their recent sad bereavement, in the death of their beloved son and brother, Ronald. Special mention was made of his pastors, Rev. A. E. Moorhouse and Rev. P. W. Craik, Rev. G. K. Tyler attending doctor, and members of the I.O.D.E.

1 FLORISTS 1

THE PETERBOROUGH FLORAL CO. Flowers Delicately Arranged For All Occasions.
436 Water. 'Phone 1395, Nights 1688.

TURNBULL'S FLOWER SHOP
WEDDING BOUQUETS
FLORAL DESIGNS. WREATHS
'PHONE 206 441¼ GEORGE ST

FUNERAL DIRECTORS

CAIN'S FUNERAL SERVICE
Phone 80
467 WATER ST
PETERBOROUGH

COMING —EVENTS—

First insertion, 20 words or less, minimum charge 50c. Subsequent consecutive insertions 40c per insertion. All over 20 words, 2c per extra word per insertion.

BRITISH-ISRAEL. — Lecture by Mrs. G. E. Altree Coley of Vancouver, on "The Coming Golden Age"; the Legion Hall, Friday, February 26, at 8 p.m. This gifted authoress has a real message for all. Bring your friends. Silver collection.

U.F.O. INVITATION DANCE will will be held in Legion Hall on Wednesday evening, March 3; Moncrief's Orchestra. Admission, Gents, 50c; Ladies, 35c; tax included.

PROGRESSIVE EUCHRE, FRIDAY in the Moose Hall. Game starts 8.30 p.m. No waiting. Tell your neighbor and bring your friends. Near Post Office.

SERGEANTS' MESS, Prince of Wales Regiment.—Members and Friends; Whist Drive and Dance Tomorrow, Friday, 8 p.m.

CALEDONIAN CLUB. — Concert, Pie Social; W.O.W. Hall, Friday, 8 p.m. Members and friends welcome.

FOR SALE

4 Miscellaneous 4

ONE SEVEN-TUBE ELECTRIC Cabinet Radio $19.50
New Radio Guarantee.
Terms: $1.00 Week.
Tel. 2123. Johnston's. Open Evenings

WASHDAY WONDER SOAP WILL DO it Better, Faster, and Cleaner on Clothes, Washing Woodwork, and Floor Cleaning. 10c a Package. Ask your Grocer.

BARGAIN CLEARING SALE DRY Goods. Store to Rent, 443 Albert Street R. C. Braund.

ORDERS TAKEN FOR QUILTING 'Phone 2555.

STEEL BED AND SPRINGS, GOOD condition. Apply 409 Wolfe.

KITCHEN CABINET. APPLY 267 Lake Street.

ELECTRIC WASHER AND DINING-Room Suite. 188 Lake.

BABY CARRIAGE HOSPITAL—CARriages and Go-Carts from $2.50 up 'Phone 1714.

GIRL'S HOCKEY BOOTS AND Skates, size 1, in good condition. Apply 371 Park Street North.

BICYCLE, IN GOOD CONDITION Apply 101 Rubidge.

QUEBEC COOK STOVE. 421 WATER Street.

PORTABLE PHONOGRAPH, GOOD as new, $5.00. Apply 368 Water Street, Apartment 2.

DEVONSHIRE HEINTZMAN PIANO, small size, cheap for cash. 313 Elias Avenue.

WHEN THE CHILDREN COME IN—Hungry from School, serve them Hunny-Dips, Dozen 25c. Jean Ruth Shoppe.

PUMP, SUITABLE FOR CISTERN OR Summer Cottage; also a Small Sink. Apply 271 Sherbrooke Street.

SINGER SEWING MACHINE AND Kitchen Table. 637 Young.

SIX-TUBE C.G.E. BATTERY RADIO Number 16, in good condition, without Batteries. 'Phone 512 ring 2-4.

KITCHEN RANGE, FLOOR LINOleum, Buffet, Dining-room Table and Chairs. Apply 760 Water Street.

OUR BEEF-STEAK PIES — SERVED for Supper will please you all — 4 for 25c. Jean Ruth Shoppe.

THREE COLEMAN LANTERNS, ALSO One Table Coleman Lamp. Sanitary Ice Supply.

MEDIUM-SIZED QUEBEC HEATER, in good shape; also Quantity of Pipes. 'Phone 603W, or apply Afternoons, 137 Benson Avenue.

PATHEPHONE FOR SALE. WRITE Box 253, Examiner.

TRAPPERS' HATCHETS, HAND Axes, and Boys' Axes in stock, genuine Black Diamond. Regular $1.75, for $1.29. The Choate Hardware 36 Hunter East. 'Phone 257.

DAWSON'S HUNNY-DIPS— DO-NUTS that melt in your mouth, Dozen 25c. Jean Ruth Shoppe.

FOR SALE

Miscellaneous 4

ORGAN, WALNUT CASE, $10.00. SIDE Entrance, Greene Building, Charlotte Street.

600 FEET WALBOARD SHEETING, new condition, Bargain. 529J.

TWO SETS OF TEAM HARNESS 'Phone 2278J.

6 Fuel 6

SPECIAL — DRY HARDWOOD SLABS $3.50 HALF-CORD 'Phone 978.

DRY MIXED 50% HARDWOOD $1.50 Quarter-Cord. 'Phone 978.

NOTICE— BEST MIXED WOOD, $3.00 Half-Cord. Albion. 'Phone 58.

FUEL
MAY SOUND LIKE HEAT
But It Don't Follow It Does the Trick
OURS DOES, WHETHER IT BE COAL, WOOD, OR COKE.
NONE BETTER.
SANITARY ICE
'PHONE - 3700

WOOD
½ CORD NO. 1 HARDWOOD .. $4.00
½ CORD NO. 2 HARDWOOD .. $3.50
Cutting and Splitting Extra.
J. E. A. FITZGERALD
253 Hunter Street Tel. 111

SLABS
½-CORD - $2.50
SCOTT COAL AND LUMBER
TEL. 1234.

GOOD DRY MIXED WOOD, $3.50 per Half-Cord, cut 12". H. Bl. McGinness. 'Phone 2916

BLOWER COAL
Welsh Anthracite Blower Coal. Stoker Coal for Iron Fireman. Scotch Beans and No. 1 and 2 American Buckwheat.
'PHONE 96.
McCARTHY & JOHNSTON.

7 Live Stock and Poultry 7

FOR SALE — PIGS, EIGHT WEEKS old. 'Phone Keene 36 ring 4-1.

FOR SALE — AYRSHIRE COW, DUE to freshen soon. 'Phone 2278J.

THREE HEAVY BAY HORSES; TWO Sets Double Whiffletrees, Neck Yoke. 2643.

PURE-BRED BULL, RED DURHAM, 2 years old. Write Box 241, Examiner.

FOR SALE — SPECIAL GRADED Hatching Eggs, from pen of blood-tested White Leghorns; fed and bred for highest production. 'Phone 996 ring 24.

FOR SALE — 8 YORKSHIRE PIGS, average weight 96 lbs., $6.00 per Pig, 3 months old. Stanley Northey, Mount Julian, Ont.

FOR SALE — BRONZE TURKEY Gobbler. Apply Mrs. John R. Thompson, 'Phone 302 ring 14.

FOR SALE — GOOD PURE-BRED Durham Cow, five years old, due in March; also Brown Coach Horse, age 12 years, works double. Apply Ken. Syer, Fraserville.

8 Real Estate 8

FOR SALE — 126-ACRE FARM, $1,000.00. J. O. deLapiante, 391 Water Street.

FOR SALE— COUNTRY HOME, WITH Six Acres of Land; all conveniences, including town water supply; Square Plan Brick House, Nine Rooms; garage, henhouse for 100 birds; low taxes. Just outside Town of Port Hope. Full particulars, write Mrs. Turck, Port Hope Ont.

FOR SALE— 50-ACRE FARM, STOCK and Implements, 3½ miles East of Omemee, 9 miles from Peterborough, on Highway 7. Reason for selling, advanced years and poor health. William R. Kerr, R.R. 1, Omemee.

FOR SALE — E ½ LOT 6, CONCESsion 4, Douro, ½ mile from Douro; 9-Room Brick House, 60 x 40 barn, cement foundation, stables under, hen house, garage, driving shed. Fall ploughing done, 7 Acres wheat sown; 2 wells, creek; all good shape. Also 57 Acres of Lot 5, Concession 2, Douro; good wood, pasture, on Indian River. Apply Jos. V. O'Connor, Douro, or J. O. de Laplante, 391 Water Street, Peterborough.

10 Used Cars 10

FIVE-PASSENGER SEDAN, CHEAP for quick Sale. Apply 109 Romaine.

LOOK! LOOK! 1936 PONTIAC SEdan, Radio and Heater, for Quick Sale. 'Phone 2615M.

MONEY TO LOAN

MORTGAGE LOANS, 5½%. APPLY to Miss Armstrong, c/o G. N. Gordon

FOR SALE

10 Used Cars (continued) 10

NOT—HOW MUCH DO I PAY
BUT—WHAT DO I GET
That's the Right Way to Buy a Quality Used Car
More Value Per Dollar

'36 Chevrolet Special Sedan
'36 Chevrolet Master Coach
'35 Chevrolet Standard Coach
'35 Chevrolet Master Sedan
'35 Ford Coupe
'35 Ford Sedan
'35 Chevrolet Master Coupe
'35 Oldsmobile Special Sedan
'34 Ford Coach
'34 Chevrolet Master Coach
'34 Chevrolet Standard Coach
'34 Chevrolet Master Sedan
'34 Oldsmobile De Luxe Coach, 6-cylinder
'34 Oldsmobile Standard Sedan 6-cylinder
'34 Pontiac Coach 8-cylinder
'31 Essex Sedan
'29 Chevrolet Coach
'29 Ford Coach
'29 Oldsmobile Coach
'29 Essex Sedan
'29 Oldsmobile Coupe

TRUCKS

Good selection of used trucks, all conditioned and ready to go. $50.00 and up.

J. K. HUGHES
Chevrolet and Oldsmobile Dealers
340 Water St. Phone 1347

HOOD & CUMMING MOTORS, LTD.

A SAFE PLACE TO BUY
DEPENDABLE USED CARS.

'36 Ford V8 Deluxe Sedan.
'34 Ford V8 Deluxe Coach.
'36 Ford V8 Deluxe Coupe.
'35 Master Chev. Deluxe Sedan.
'35 Ford V8 Deluxe Coupe.
'35 Ford V8 Sedan.
'32 Ford 4-Cyl. Sport Roadster.
'31 Nash Coupe.
'30 Marmon Cabriolet.
'31 Durant Sedan.
'30 Pontiac Sedan.
'29 Buick Sedan.
'27 Willys-Knight Sedan.
'28 Essex Sedan.
'29 Durant Coach.
'26 Ford Coach.
'26 Chevrolet Coach.
'29 Durant Roadster.

TRUCKS.

'31 Chev. Long Wheelbase Stake.
'31 Chevrolet Stake.
'31 Ford Light Delivery.
'31 Rugby Stake.
'30 Ford Dump, Hydraulic.
'30 Ford Dump, Mechanical.
'29 Dodge Panel.
'26 Rugby Stake.
'27 International Stake.
'27 Chevrolet Stake.

Your Present Car or Truck Taken As Part Payment.

OPEN EVENING.

NOW TRY PUZZLE WORD CONTEST NO. 22

TWENTY-FIVE DOLLARS in Cash Prizes will be paid by The Examiner for solutions to this puzzle. There is no entry fee, but only Examiner Classified Ad buyers may enter. Contract Advertisers are excepted. Two entries are allowed for each 25c spent in the purchase of Examiner Classified Want-Ads. The coupons are good for THE CONTEST OF THAT WEEK OR THE FOLLOWING WEEK ONLY, as selected by the purchaser. Entry slip MUST be attached to each entry made. Slips secured upon payment of Want-Ad accounts. Full details, rules and word clues are on another page of to-day's Examiner. Solutions MUST reach Puzzleword Contest at The Examiner NOT LATER than 4 p.m., Saturday, February 27. Results announced as soon as ascertained.

ACROSS
1. Steamship
3. Boy's name
7. Outburst
9. Piebald cayuse
11. Lawful
13. Smooths
14. Cupid's missile
16. Period of time
17. Cockney's off
18. Lamb's mamma
20. Title of respect
22. This only
24. Every window has one
26. Tidy
28. Farmer's spring job
31. What's left
34. Thirst quencher
35. Exclamation
36. Hams hold this up
37. Grain bundle.
39. Strike
41. Virginia
42. Trim
44. A window has this, too
46. Often served at 4 o'clock
48. Single
49. We give this to rumors
50. Ducks have done this
51. Poor relations.

DOWN
1. Nails
2. Same as 20 across
4. A doctor sometimes does this to patients
5. A tree
6. Back
7. Criminal's weapon
8. Bad temper
10. Projections
12. Metric measurement unit
15. This is hard to hold
17. Miners strive for it
19. Conscious
21. Image
23. Incise
25. This gives backbone to fighters
27. He gets his guile against the wild
29. Past tense of "to be"
30. Born in French
31. Hard-baked eatable
32. Gave some to others
33. Highest part
38. Lacking in color
40. Darned by housewives
43. Pea container
44. Did lead
45. Good for cooling
47. Notice.

CUT HERE

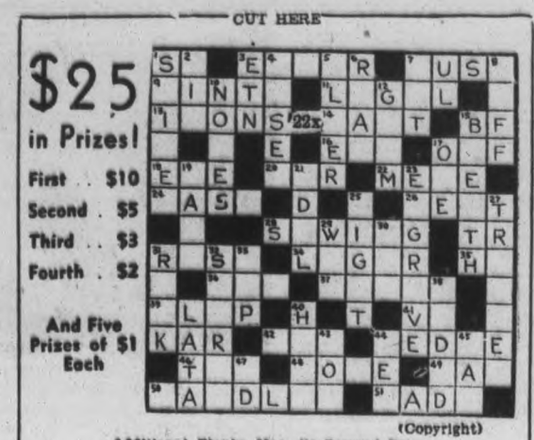

$25 in Prizes!
First .. $10
Second . $5
Third .. $3
Fourth . $2
And Five Prizes of $1 Each

(Copyright)

Additional Blanks May Be Secured From Classified Ad Dept.

I have read the rules and agree to abide by the decision of the judges.

NAME .....

ADDRESS .....

FOR SALE

10 Used Cars 10

THESE CARS PRICED FOR IMMEDIATE SALE

TO CLEAR THE DECKS FOR OUR NEW 1937 NASH AND LAFAYETTE

These are Cars that you will be proud to own:

'34 Plymouth Cabriolet, with Heater.
'33 Rockne Sedan, with Heater.
'31 Buick Sedan, with Heater and Night Heater.
'30 Nash Sedan, with Heater.
'28 Essex Sedan. Good shape.
'26 Chevrolet Coach. Priced exceptionally low.

FOLEY & WILSON
Corner McDonnel and Reid.
'PHONE - 2027

TO RENT

11 Miscellaneous 11

HEATED OFFICE OR BARBER SHOP, 390 Water Street. 'Phone 543.

GARAGE TO RENT. APPLY 617 Downie.

11X Apartments for Rent 11X

TWO-FOUR ROOMED HEATED Apartments, Lower Floor, Furnished, Unfurnished; reasonable. 709 Water.

UPPER FIVE-ROOMED HEATED Apartment, electric refrigerator, electric stove, laundry tubs, hardwood floors, garage, 505 Dickson Street. Rent, $40.00 a month. Possession can be arranged to suit tenant.

12 Room. 12

FURNISHED ROOM. APPLY AT Store, 520 Water, corner McDonnel.

ROOMS. 236 RUBIDGE STREET.

TWO OR THREE FURNISHED LIGHT Housekeeping Rooms, well heated. 701 George Street.

BRIGHT, WARM BED-SITTING-Room, Kitchenette, central; reasonable. 642 George.

TO RENT

12 Rooms (Continued) 12

LARGE UNFURNISHED ROOM. APply 68 Murray Street.

TWO LARGE FRONT BEDROOMS, suitable for Business Men; all conveniences. 360 Stewart.

WANTED

15 Miscellaneous 15

LIVE FOWL—PAY HIGHEST PRICES. 'Phone 3475W. Glahman.

LIVE POULTRY, HIGHEST PRICES Florence, 1728J.

SCRAP— PAPER— METALS— IRON and Steel—Rags, etc. Peterborough Metal and Waste. 'Phone 697.

LIVE POULTRY. M. KATZ. 'PHONE 694W.

GOOD WINTER COAT, SIZE 40-42, Fur-trimmed. Write Box 224, Examiner.

USED MUSKRAT TRAPS. 'PHONE 555J.

GOOD BLOW TORCH, QUART SIZE. 'Phone 2851J, Evenings.

HOUSE, STABLE, AND SEVERAL Acres of Land near City. Write Box 250, Examiner.

FOLDING GO-CART, WITH HOOD; reasonable. Write Box 251, Examiner.

18 Help Wanted, Female 18

LADIES TO INTRODUCE PICTORIAL Review and leading American Publications, part and full time, no experience necessary. Splendid remuneration. Write Salesmanager, Suite 405, 46 Richmond Street W., Toronto.

19 Help Wanted (Male) 19

EXPERIENCED FARM HAND. WRITE Box 242, Examiner.

473 VACANCIES IN THE POSTAL SERVICE

TO BE FILLED BY APRIL 5TH. Full information and booklet "How to Get Into Canadian Civil Service" Free from The M.C.C. Civil Service School, Ltd., Toronto 10—the Oldest in Canada.

20 Employment Wanted 20

WOMAN WANTS WORK BY DAY. Write Box 223, Examiner.

YOUNG MAN, WILLING, INDUStrious, with driver's license and mechanical ability. 'Phone 2289.

FULLY EXPERIENCED FARMER DEsires Position, understands every branch of Farming and Gardening, care of Stock of all kinds, good milker, non-smoker; best recommendations. Write Box 232, Examiner.

WANTED

20 Employment Wanted 20

CANADIAN LEGION HAVE LISTS OF Competent Returned Men to fill Temporary or Permanent Positions. Give the ex-Soldiers a chance to work for you. 'Phone 141.

CAPABLE GIRL DESIRES HOUSEwork by Week or Day. 'Phone 1297F.

21 Boarders Wanted 21

BOARDERS WANTED. CALL 2282J.

ROOM AND BOARD, REASONABLE 'Phone 2365J.

WARM, FURNISHED ROOM AND Board, private family. 'Phone 3267W.

ROOM AND BOARD, ALL CONVENIences; central. 'Phone 3163J.

TWO GENTLEMEN BOARDERS — at 417 Stewart.

MEN BOARDERS. APPLY 190 CHARlotte Street, Charibond, Apartment 14.

BOARDERS WANTED, $6.00 PER week, home privileges. Apply 70 George.

ROOM AND BOARD, IN PRIVATE family, Charlotte Street. 'Phone 2162F.

ROOM AND BOARD, PRIVATE FAMily, central, Business Man. 'Phone 893F.

BOARDERS WANTED, COMFORTable home, East City. Mrs. Floyd Curtis, 'Phone 1766F.

WHO CAN DO IT

22A Building Supplies 22A

USE THE DOMINION LOAN PLAN TO PURCHASE QUALITY BUILDING MATERIALS SCOTT COAL AND LUMBER TEL. - 1234

LIST WANTED OF REPAIRS AND IMPROVEMENTS That Can Be Made Under The HOME IMPROVEMENT PLAN
See Page 7
For Particulars of $5 Prize.

HALLIDAY'S FOR BARGAINS IN Hardwood Flooring, Doors, Windows, Lumber of all descriptions. Let us estimate your Alteration Work. Call us Now before the expected Advance in Prices. Local Sales Representative, 1086. Wm. J. Bull, 539 Downie.

WHO CAN DO IT

22A Building Supplies 22A

YOUR FREE COPY
Of The "101" Book of Home Improvements Gladly Mailed Upon Request.
THE PETERBORFOUGH LUMBER CO. LTD.
163 Hunter St. W. Tel. 3160

22c Electrical 22c

COMPLETE ELECTRICAL SERVICE
Electrical Fixtures
And Wiring Devices.
GRANT & LOUCKS
418 George Street. Tel. 793

'PHONE 1403 — W. GORDON HALL— Electric Wiring. Floor Plugs Installed. Agent G.E. Hotpoint Ranges, etc.

22D Painters and Decorators 22D

J. H. VANCE
PAINTING AND DECORATING
773 AYLMER STREET.

22E Plumbing and Heating 22E

HALLIDAY'S COMPLETE BATHROOM with all Fittings at $60.00 is remarkable value. Price may advance shortly. Call us. We install Plumbing and Furnaces on easy terms if desired. Also Plumbing Repairs at lowest prices. 'Phone 1086. Local Sales Representative, Wm. J. Bull 539 Downie.

22E Plumbing and Heating 22E

ADAMSON & DOBRIN
PLUMBING, HEATING, AND SHEET METAL WORK.
175 SIMCOE ST. 'PHONE 460

FOR EXPERT PLUMBING AND HEATING REPAIRS & CONTRACTS See J. L. P. SMITH 372 Water Street

WE WELD BREAKS OF EVERY DAY. Blacksmithing and Welding—Horseshoeing and Woodworking. All kinds of Horse Shoes, Calks and Nails. Drop-forged Cantbooks and Bands. Wagon Wheels Cut Down, New Rims and Tires. Wagon Poles and Axles. Wringer Rolls for any Washer or Wringer. Saws Gummed, Filed and Set. Highest Grade — Lowest Prices — At Charlton's General Repair Shop, on Wolfe Street (opp. Knox Church). 'Phone 441.

22F Miscellaneous 22F

EXPERT FLOOR POLISHER. 'PHONE 1714.

ICE DRAWING — NOW IS YOUR OPportunity to fill your Ice House. H. Hamlin. 'Phone 2643.

REPAIRS AND NEEDLES FOR ALL MAKES OF MACHINES. SINGER SEWING MACHINE CO. 174 HUNTER ST. 'PHONE 2885

D. HARDIE & SON
TENTS, AWNINGS, AUTO TOPS.
EVERYTHING IN CANVAS.
499 PATTERSON ST 'PHONE 3348)

KEYS DUPLICATED — BADMINTON Restringing — Safe Combinations John Buck, Charlotte Street.

FURNITURE RE-FINISHED AND Repaired — Expert work on all kinds of Finish; Table Tops a Specialty. Work done on Premises if desired. Cabinet and Carpentry Work of all kinds at reasonable prices. Free Estimates and Advice. 'Phone 571 from 9 a.m. to 5 p.m. or write Box 268, Examiner, for appointment.

23 Auto Repairs and Accessories 23

COAL OIL, 15c. DISTILLATE, 12c. Vulcanizing, Car Repairs. Guaranteed Service. Dawson's Service Station 'Phone 1523

PREPARE FOR SPRING
SEMI - DIESELIZE
Your Car, Tractor, or Truck for Less Than $5.00.
Burn cheap Diesel Oils at 1-3 Cost of Gasoline.
Save 70% on operating costs.
Complete detailed instructions, prints and photograph showing two different methods of converting your Car, Tractor or Truck.
$1.00 Fully Guaranteed.
Send stamp for particulars.
FARMERS' SERVICE CO. LTD.
7000 Hastings East, Vancouver, B.C.

24 Cleaners and Dyers 24

TRY DEPENDABLE CLEANERS Cash and Carry. Dresses 75c, Coats 75c. Cleaned and Pressed. 217 Hunter Street.

28 Moving and Storage 28

BRADLEY'S CARTAGE, 'PHONE 2327 All Goods Insured while in Transit P.C.V. license. 302 Aylmer Street.

WHO CAN DO IT

Moving and Storage

SHORT DISTANCES OR ANYWHERE in Canada or United States Covered. Padded Vans. Experienced Courteous Man. Apply, full particulars, M. Rawlinson Limited, 610 Yonge Street, Toronto.

29 Instruction. 29

LEARN POLICE JIU JITSU
13 Secret Knockout Blows without fists.
Illustrated Course by World-famous Police Instructor. Satisfaction Guaranteed.
Price 25 Cents.
FARMERS' SERVICE CO., LTD.
7000 Hastings East. Vancouver, B.C.

AMATEUR ARTISTS — COMPETE for Free Art Course (Value $215.00). Write to-day for Free Test. Give age and occupation. Box 240, Examiner.

31 Photographers 31

PORTRAIT AND COMMERCIAL PHOTOGRAPHS. PICTURE FRAMES. REASONABLE PRICES. FRED CRIPPS' STUDIO
NEXT GRAND OPERA. TEL. 3271

34 Radio Service 34

RADIO SERVICE.
HAVE YOUR RADIO REPAIRED EXPERTLY AND PROMPTLY.
McCANNAN RADIO-ELECTRICAL SUPPLIES STORE
140 SIMCOE STREET TEL. 46

WHY WAIT?
'PHONE 1524
FOR PROMPT, RELIABLE SERVICE.
BROWN'S RADIO SERVICE
547 GEORGE ST. OPEN EVENINGS

37 LOST 37

WHITE COLLIE PUP, BROWN MARKings. Phone 2264.

HOUND PUP, BLACK, WHITE AND Tan, on Sunday, on Brock Street. Anyone harboring this Pup will be prosecuted after this date. 'Phone 351. Reward. A. T. Johnston, Windsor Hotel.

WHITE GOLD-RIMMED GLASSES, in Black Case, between Quaker and 342 Aylmer. Reward. Finder please return to 542 Aylmer. 'Phone 877M.

40 TAXI 40

ELITE TAXI (W. H. Miller). Telephone 182.

CAPITOL TAXI.
OUR SERVICE IS BEST.
OPP. CAPITOL THEATRE. TEL. 105

HARRY FINNIE
TAXI.
'PHONE 271.
COURTEOUS, PROMPT SERVICE.

PROFESSIONAL

41 Accountant 41

EDWARD HEMPAGE—Chartered Accountant, Auditor. 344 Water Street.

43 Insurance 43

HILL, WEDDELL & HILLS
Insurance In All Its Branches.
Lowest Rates with Adequate Security
Also Government Bonds.
Enquiries Invited.
Established 1883. 'Phone 14

44 Lawyers 44

HON. G. N. GORDON, K.C.—Law Offices, 395-397 George Street. Appointments by Telephone — 3300 and 3301.

EMMETT F. SHEEHY—Canada Bonded Attorney. Loans. 397 George St.

BERNARD R. PARK, B.A. — Barrister, Solicitor. Notary Public. Money to Loan. 367A George Street. 'Phone 602.

JACOB LOW — Barrister, Solicitor, Notary Public. Money to Loan on First Mortgages. 219 Hunter Street West, Peterborough, Ont. 'Phone 2244. Nights and Holidays 1027

PECK, KERR & McELDERRY — Barristers and Solicitors, 415 Water Street, Peterborough. Telephone 1950. E. A. Peck, K.C., F. D. Kerr K.C., V. J. McElderry K.C.

ALEXANDER L. ELLIOTT—Barrister, Solicitor, Notary Money to Loan, Kresge Building, 355 George Street, Peterborough. Telephone: Office 3, Residence 31.

47 Optometrists 47

CONSULT A. A. FOWLER, Pure B., Optometrist, about your Eyes. Glasses Fitted. Watch Repairs. 'Phone 636.

M. J. ROCHE, R.O.
OPTOMETRIST
186 Charlotte Street. Tel. 422

48 Nursing 48

UNDER-GRADUATE NURSE DESIRES Nursing; reasonable. Telephone 854J.

NOTICES

49 49

TENDERS.

TENDERS, sealed and marked "Tender," will be received by the undersigned on or before Noon, on Wednesday, the Tenth Day of March, 1937, for the Printing of the following:

(1) The Auditor's Report, County of Peterborough, for the year 1936 and Minutes of the Proceedings of the County Council for the year 1937.

(2) The Assessment Schedules for the Municipalities comprising the County of Peterborough for the year 1938, to be complete and in the hands of the Local Clerks on or before January 1, 1938.

(3) Printing of Assessment and Collectors' Rolls for the Municipalities comprising the County of Peterborough for the year 1938, to be in the hands of the Local Clerks on or before January 1, 1938.

Further information desired may be secured from the undersigned.

J. A. BATTEN,
Clerk.
County of Peterborough.

NOTICE TO CREDITORS.

All Persons having any CLAIMS against ELIZA JANE BEAVIS, late of the City of Peterborough, Widow, who died on or about the 10th Day of January, 1937, are hereby notified to send their names and addresses and full particulars of their Claims, duly verified by affidavit, to the undersigned Solicitors for the Executors on or before the First Day of April, 1937, after which last mentioned date the undersigned Executors will proceed to distribute the Assets of the Estate among the parties entitled thereto, having regard only to the Claims of which they shall then have had notice.

DATED at Peterborough, this 24th Day of February, 1937.

PECK, KERR & McELDERRY,
415 Water Street,
Peterborough, Ont.,
Solicitors for Wilbur Cole and Luther Cole, Executors.

50 AUCTION SALES 50

FOR SUCCESSFUL AUCTION SALES Telephone 1477W. J. H. Miles.

AUCTION SALE — FRIDAY, FEBRUary 26, at 1.30 p.m., M. Storey, Lot 8, Concession 3, Smith, 3 miles west of City, Lindsay Highway. Good Team Work Horses, 3,200 Lbs., Milk Cows, Young Cattle, TB tested, Pigs, 250 Blood-tested Pullets, Laying, 30 Blood-tested Cockerels, 25 Tons Baled Hay, Quantity Baled Straw, etc. J. H. Miles, Auctioneer, Office 404 George Street North. 'Phone 1477W.

HENRY —By Carl Anderson

BRINGING UP FATHER —By George McManus

FLEETWOOD

CROKINOLE PARTY SCORES SUCCESS

Fleetwood Young People Have Enjoyable Meeting at Armitage Home

FLEETWOOD, Feb. 25.—On Friday evening the Young People's Society of Fleetwood United church held a jolly crokinole party at the home of Mr. and Mrs. Wm. Armitage, when about fifty people attended.

Eight tables were occupied with crokinole players while the remaining guests enjoyed other amusements, among them being happy social conversation.

At the conclusion of a series of games the scores were counted and the winners declared to be Mrs. C. H. Ferguson and Earl Shea, to whom were presented appropriate prizes by the sponsoring society.

Rev. C. H. and Mrs. Ferguson were in charge of a delightfully varied program of parlour games, community singing, etc., which proved to be one of the most novel recreational periods enjoyed by the young people during the season.

The young people came provided with luncheon, which was served with coffee with the assistance of the hostess, parents and friends of the Y.P.S.

A hearty vote of thanks was extended to Mr. and Mrs. Armitage and family for their kind hospitality in opening their home for the entertainment of the young people.

Mr. and Mrs. Albert Finney and family kindly offered the use of their home for the next fortnightly meeting to take place on March 5th.

HASTINGS

UNITED MEETING OF YOUNG PEOPLE

Trinity Y.P.S. Are Guests Of St. Andrew's At Enjoyable Gathering

(Examiner Correspondence.)

HASTINGS, Feb. 25.—Fraternization of two church societies took place on Monday evening when the Young People's Society of Trinity United Church were entertained by the kindred organization of St. Andrew's Presbyterian Church, the visitors putting on the program. Over seventy-five young people were present. Mrs. Stewart Whitred heartily welcomed the guests and presided over the devotional part of the program.

The president asked Miss Grace Orr, literary convenor to take the chair in the absence of their president. A reading on the theme "Friendship" by Miss K. German and a reading by Miss Florence German and a lovely solo "Rock of Ages" by Mrs. Everett Hess closed the devotional program.

The program was varied and interesting and of a literary nature. The life of John Buchan was told by Miss Grace Orr; Misses Marjorie Scriver and Carrie Doxsee rendered a delightful piano duet; Miss Helen Collins gave a reading on the duties of Canada's Governor General; Rev. and Mrs. F. W. Newell contributed a piano duet; Miss Frances Hoard a reading entitled "If"; Mrs. Alton Thompson a vocal solo "Drifting"; Miss Pauline Scriver a reading "The Day Is Done" and Mrs. Gordon Faux and Miss Winnie Huycke sang as they played their accompaniment to "Red Wing."

Lunch was served by the members of St. Andrew's Y.P.S. after which a social time was enjoyed in a game and contest. The telegram contest proved very interesting, Mr. Walter Dodd's group composing the best written telegram from the letters supplied. The orange game was more than exciting as the oranges placed on the toes of the first one in the arranged lines were passed from toe to toe without the aid of hands.

Personals

Miss Marjorie Dodd entertained the cast of St. Andrew's Church who are practicing for their play "Here Comes Charlie" at the home of her parents on Saturday evening. After time was spent on the play a social time was enjoyed and a very dainty luncheon served.

Mr. and Mrs. H. Stewart and son Jack of Foxboro were Sunday guests of Mr. and Mrs. John Dalnard.

Misses Everett and Walter Whitred and Mr. C. Baker motored to Hamilton on Sunday to visit the former's mother, Mrs. George Whitred whose condition does not show much improvement.

Mrs. J. Staples of Lindsay spent Monday with her parents, Mr. and Mrs. Wm. Tate.

Miss Kathaleen Morrow visited her grandmother, Mrs. James Morrow of Percy Township on Sunday.

Mrs. Charles Dodd entertained fourteen members of St. Andrew's Women's Missionary Society at her home on Tuesday afternoon for their regular February meeting. Mrs. William Hill presided and after the usual transaction of business Mrs. C. Dodd contributed a reading "A Mother's Prayer and its Answer," which was in keeping with the World's Day of Prayer. Mrs. Reta Johnston gave a reading on the same theme. At the close of the meeting Mrs. Dodd served a very dainty lunch and a social half hour was spent over the tea cups.

The Examiner

Classified Advertising Rates

Cash Rate:
1 Cent per Word or Figure per Insertion. Minimum Charge. 25c

Charge Rate:
2 Cents per Word or Figure per Insertion. Minimum Charge. 35c

Box Numbers:
One or more Consecutive Insertions 10c

'Phone 1600:
We will call for your Advertisement and give you the low Cash Rate.

Coming Events:
Per Word per Insertion 2½c
Minimum Charge 50c

Special Announcements.
Birth Announcements 50c
Engagement Announcements. 50c
Marriage Announcements ... 50c
Death Notices 50c
Card of Thanks (up to 1 inch) 50c
In Memorians (up to 2 inches) 75c
Over 2 inches (per inch extra) 50c

Legal, Municipal, Government, Auction Sales:
First insertion per agate line. 12c
Repeat Insertions 8c

Our Boarding House - with - Major Hoople

The Day That I Forget

By MARIE BLIZARD

(Continued from yesterday)

READ THIS FIRST:

In Hollywood following an ingenious maneuver on the part of his young wife, Janet, Joel Paynter, second-rate actor, makes screen history in the course of eight months. Fame and fortune are theirs following one outstanding picture in which Joel plays an important character part. He obtained the role because Janet cultivated the right people and Vernon Chester, a leading director. Denied a baby because the studio frowns on domestic notes in building up Joel as the popular American lover, Janet finds happiness eluding her, despite everything money can buy, because she has nothing more to do. Janet discovers that $3,000 a week melts rapidly living as they now do. After buying a small group theater in Cape Cod as a lark, Joel promptly forgets about it.

(NOW GO ON WITH THE STORY)

CHAPTER 20

ONCE JOEL had written his check for Lon Hutchin's theater in Grannis, he forgot about it. It was no more than writing a check for the station wagon. Oh, yes, there was another car in the garage because guests and servants had to be transported here and there.

Janet didn't protest at the expenditure. She was learning, however, not to accept the fact that they "have to have this, dearest, because in the end it will save us money."

If Joel had forgotten it, Janet hadn't. She played with the idea and learned as much as she could about it. She had so little else to do.

Joel was working hard at being America's First Lover. His box office returns were tremendous and the studio's demands in response to the public's demands to know more and more about him left little time for his wife.

A New York newspaper and 1,400 other daily newspapers all over the country were running his life story. Janet marvelled at the items the writers dug up. She thought it was rather strange way for a wife to learn about her husband.

Joel had been the son of a river boat gambler and an aristocratic mother. At least that was what the newspapers said. They also said that he had a private tutor in the mansion that had been his childhood home. Another paper said that he was the son of a wealthy ranch owner and had run away from home when he was a child because he wanted to be a portrait painter. Another paper flatly denied it, saying that he had worked as a waiter in an effort to earn enough money to study medicine.

There were pictures of Joel at every conceivable place. His diet was a matter of public concern. The cut of his lounging suits was copied by every movie-going youth in the country. Breathless school girls began to look with disapproval at the neat, slicked hair of their boy friends. Joel Paynter's hair was always softly tousled.

Just look at the billboards. If you don't see a picture of him there bigger than life, you're sure to see it on at least on two of the fan magazines on every newsstand. And if you'll open those magazines you'll read the most intimate details about him. You'll learn that he likes luxuries because he never has had them. Or, if you read another, you'll find that he prefers the simple life.

There will surely be an article telling you that, quite frankly he says he enjoys the company of women—that they stimulate him. Well, we can't help it if a rival fan magazine says that he prefers the company of men and that his favorite sport is skeet shooting in company of his cronies, Tony Menone, the famous comic, or Larry Kelton who plays detective roles.

You will not find a single article that says that he prefers his wife to any other woman in the world or that he has an adorable habit of pretending that he is sitting in her lap when he has troubles.

You will find very little about Mrs. Paynter.

The studio takes care of that little matter. But in spite of all the studio could do, Joel Paynter refused to go to an opening, to a party without Mrs. Paynter or to go with any other woman star. Mr. Paynter was adamant on that subject. Janet didn't even know that.

Janet knew that the romantic buildup of Joel was inevitable and inescapable. It was "box office" and had nothing personal or dangerous in it. Let the school girls write their heart secrets to him. Let the shameless wives bear their passion for him on paper. Some of the letters came written illegibly on lined paper and some of them came on heavy white linen. The buildup had worked. Women were mad about Joel Paynter. He was a he-man with wistfulness, an unbeatable combination. He made screen history. No matinee idol of another day had ever touched his heights.

Janet took it with a grain of salt. She read the magazines and press scrapbooks that Joel tossed toward her. But she read them only when he was there. It sickened her a little to read that her man belonged to the public. It wasn't really her man who did, it was a shadow man on a screen. Let the public have that man.

Her man was still the same one who had always needed her. Needed her long before she came into his lonely life.

It was funny when you think of it that a man who could bring the hearts of the world of women to his feet could need plain, little Janet.

But Janet wasn't the plain little girl she thought herself. She didn't have glamor, even after she had bought the expensive clothes and become a regular client of the most famed beautician in Hollywood. All that these thing did for her was to bring out the small proportioned perfection of her figure and to groom her beautifully.

Janet developed a beauty within herself. It began with what was in her heart. It softened her maturing in her late twenties. It gave her a repose that shone in her eyes. Her humor and understanding gave a sweetness to her generous mouth. Because her role was a secondary one, she had learned quiet and poise. Combined, these qualities took her far from the position and classification of a plain girl.

It was indicative of everything about Janet Paynter that she would have believed none of these things had you told her about them.

There is a repose in women that comes, not only from security, but from trust and faith. Janet had both faith and trust in Joel. Adulation could not change him or his love for her. Success could not turn his head or affect his feeling for her.

She recognized the ever-present possibility in every marriage that Joel could tire of her and for that reason she bent her efforts to be necessary to him. But for no other reason.

And so, when Joel proposed that she go east without him that summer, she was glad to go. She thought the vacation would be good for both of them.

She would have preferred that Joel could go with her but he was working on one picture immediately he finished his last one and he had little time.

She protested faintly when he pointed out that she had been long away and Martha Colby had written that she longed to see Janet. He also pointed out that Janet and Martha could take a trip up to the Cape and look over the little theater at Grannis.

The little theater had been a great joke. The manager had written glowingly of the season. The first week the net proceeds had exceeded $165! That day Joel had paid $200 for a tweed suit. He thought it was very funny.

"It might be a very good idea for me to see our property," Janet responded and sent a wire to Martha to meet her train in New York and he prepared to go on to Cape Cod immediately.

When she packed, she was torn between anticipation such as she had not remembered, and regret at leaving Joel.

"Don't get into any mischief, dear," she begged and couldn't see him for the blur in front of her eyes when the train pulled out.

"Just remember you're my best girl and I'll count the days until you're back," Joel called after her.

Janet knew that, but, before her train was half way across the country, the newspapers had a different story.

(To Be Continued)

MARMORA

Mrs. Harry Pitts and son James, of Madoc, visited Mr. and Mrs. Alexander McPaul on Sunday.

Mr. and Mrs. James Gordenier and Mrs R. Phillips spent Saturday afternoon in Peterborough.

Plans for a father and son banquet to be held early in March were discussed at a meeting of the Tuxis Square held on Tuesday evening.

Mrs. K. Johansen and three children and Miss Beatrice Lee of Toronto spent the week-end with Mr. and Mrs. Fred Lee.

Mr. Floyd Steenburgh of Buffalo visited friends in town over the week-end.

Miss Marjorie Hudson, of Belleville, visited friends here over Sunday.

The regular meeting of St. Paul's A.P.A. was held in the Parish Hall on Tuesday, the president, R. J. Scott, being in the chair. It was decided to hold a Coronation Spinsters' ball on April 16th. The program for the evening was under supervision of the Missionary Committee. W. J. Cottrell, convenor, gave a reading on the Columbia Coast Mission. This was followed by a questionnaire contest, with Miss Annie Bailey being declared winner.

Bedtime Story

By HOWARD R. GARIS

UNCLE WIGGILY TRIES SOME CHEESE

"Bumpity bump! Thumpity thump! Himpity hump!"

That was sound Uncle Wiggily's auto made as he drove over the snowy fields and through the snowy woods towards the garage kept by the Old Sea Dog.

In Summer the Old Sea Dog, who was very jolly, kept a dock for motor boats on the Duck Pond. But there was no motor boat business in Winter so now he kept a garage.

"Ahoy! Ahoy!" called Uncle Wiggily as he and his auto thumped their way up in front of the garage. "Ahoy and belay!"

Those are words sailors use and though Uncle Wiggily wasn't even a sailor hat he knew it would please the Jolly Old Sea Dog to hear words like this.

Yo, Ho! Ho!

Sure enough, out of his garage came trotting the Old Sea Dog. He smiled when he saw Uncle Wiggily and barked:

"Yo, ho! Yo, ho! A sailing we will go—maybe next Summer, my hearty! But what makes the thumping sound? Are you holystoning the decks or avasting and belaying in the lee scuppers?"

"Neither one," laughed Uncle Wiggily. "I had a blowout of my bologna sausage tire and I had to put on an emergency one of an icicle."

"An icicle!" barked the Old Sea Dog. "Shiver my oil burner, but I thought icicles were always as straight as the way to Davy Jones' Locker."

"So they are, my hearty!" admitted Uncle Wiggily, still using sea-talk. "But I heated this icicle near a fire and bent it into a round shape for an emergency tire. But now I want new tires all around. My old bologna sausage ones, having been nibbled so much by Jackie and Peetie Bow Wow, to say nothing of

the Bad Chaps, are all shot. My wife won't go riding with me until I get new tires."

"So you want to buy new tires, eh?" asked the Jolly Old Sea Dog. "What kind were you thinking of getting?" he asked as he shuffled around the car.

"Why," answered Uncle Wiggily, "since the puppies and the Bad Chaps so like to nibble the bologna sausage tires I was thinking of using liverwurst for my new ones. I had some liverwurst patches put on the old bologna tires and they lasted well."

Why Not?

"Oh, but look here, my hearty!" barked the Jolly Old Sea Dog. "liverwurst is just another sort of sausage. It will be nibbled by the dogs and the Bad Chaps each time they get a chance. Why not fool them?"

"How?" asked Mr. Longears.

"Put on cheese tires," said the Sea Dog. "I know it sounds sort of cheesey," he admitted with a laugh, "but you'll like them. We have some very fine new cheese tires just in. I can give you Swiss, Roquefort, Gorgonzola or American."

"I'll try American cheese," said Uncle Wiggily. "Put on American cheese tires, if you please, and then I'll take my wife for a ride. Will I get good mileage out of cheese tires?"

"Plenty," said the Jolly Old Sea Dog. He ran back in the garage to get the lifting jack to put on the new cheese tires when, all of a sudden, he called: "Come in here, Uncle Wiggily! Hurry!"

"My goodness! What's happened now?" asked the rabbit gentleman as he hopped toward the garage.

And if the dining room table will please stop putting on roller skates and pretending it is a rocking chair, I'll tell you next about Uncle Wiggily's cheese cake.

(Copyright, 1937)

EAST EMILY

Miss Marylin Jackson has returned home to Peterborough after spending the past three weeks with her grandparents, Mr. and Mrs. Herbert Jackson.

Misses Opal and Ila James of Peterborough spent the week-end with their parents, Mr. and Mrs. R. James.

THE TUTTS by Crawford Young

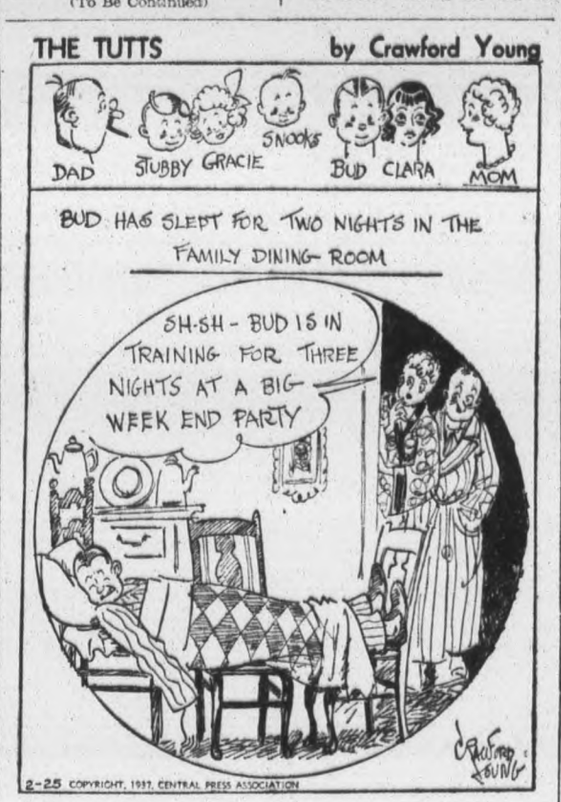

BRICK BRADFORD—And the Lord of Doom by WILLIAM RITT and CLARENCE GRAY

MUGGS AND SKEETER by WALLY BISHOP

TILLIE THE TOILER —By Russ Westover

PAINFUL PILES

Can Be Quickly Relieved.

If you think there is no way to relieve the misery of piles, it's because you don't know of HEM-ROID, an internal medicine, from a prescription written by Dr. Leonhardt, a western physician.

The real cause of piles is on the inside—bad circulation of blood in the lower bowel, with the tiny rectal veins full of stagnant, impure blood.

Dr. Leonhardt decided the way to relieve piles was internally, with a medicine which would ease the congestion of blood in the veins of the lower bowel and help to heal and restore the sore, tender spots. After many tests he wrote the prescription which has been so successful in giving quick relief from pile misery. It is now offered to you with our promise that you may have your money back if you are not completely satisfied after using one bottle.

No matter what kind of piles you have or how long you have had them, HEM-ROID must show you the quick, clean way to get rid of your pile misery or your money will be given back to you. McDermid & Jury and Bond's Drug Store or any other druggist can supply you with HEM-ROID and will back up this promise.

Her Pimply Face Cost Her Job

She was efficient but made a poor impression when employers saw her face, disfigured with itchy pimples. Why tolerate itching pimples, eczema and other red blotches due to external causes? Get quick relief with Peterson's Ointment. Makes skin look, feel better. Money back if not delighted. Peterson's Ointment, 50c all druggists. FREE SAMPLE, Peterson Ointment Co., Dept. GT-116, Port Erie North, Ont.

WORRIED BY BILLS YOU CAN'T PAY?

With a $50.00 to $500.00

LOAN

No endorsers
No embarrassement
No waiting

Enquire About Our NEW REDUCED COST

CENTRAL FINANCE CORPORATION

355 George Street
13 Avenue Building
Phone: 1703

SPELLING MATCH FOR YOUNG PEOPLE

Regular Meeting Of Eldorado And Union Organization Is Enjoyable

(Examiner Correspondence.)

ELDORADO, Feb. 24—The regular meeting of the Eldorado and Union Young People's Union church was held at the Union Church, Wednesday evening. The recreation period took the form of an old-fashioned spelling match. The leaders being, Grace Robinson and Muriel Mutton. The business was conducted by the president, W. Moran. The minutes were read by Miss June Strebe, and were approved. The roll call showed an attendance of thirty.

The program was in charge of the Christian culture convenor, Vernon Strebe. A poem was read by Rev. W. G. Fletcher with musical accompaniment. Vocal solos were rendered by Vernon Strebe and Rev. W. G. Fletcher, and the former also gave an instrumental solo.

The topic "Starting a New Home" was well given by Mrs. Jack Empey, followed by a lively discussion which was very much enjoyed by all.

Personals

Miss Vera Shaw of Madoc is spending a few days at the home of her grandparents, Mr. and Mrs. Henry Shaw.

Misses Verna Reid and Jean O'Brien of Thorold are spending a few days in this vicinity. The former at the home of Mr. and Mrs. Alex Gordon and the latter at the home of her parents, Mr. and Mrs. Barney O'Brien.

A large number of the young folks and neighbors attended the dance at the home of Mr. and Mrs. Alex Gordon, Friday evening.

Mr. and Mrs. Barney O'Brien received the sad news of the death of their brother-in-law, Mr. Clayton Ellis of Madoc.

Mrs. Clarence Carmen, Mrs. Fred Chambers and Mrs. Harry McCoy spent Saturday afternoon at the home of Mrs. John Gawley.

Mr. and Mrs. John Holmes of Stirling, Mrs. John Fitzgerald and Jack, Mr. and Mrs. Ken Holmes spent the tea hour on Friday at the home of Mr. Wm Holmes. Mrs. Fitzgeralds accompanied the former home and spent Saturday at Stirling and Sunday at the home of her brother, Mr. Chas Holmes, Belleville.

Mr. and Mrs. Ken Holmes, Mr. and Mrs. John Chambers, Evelyn and Keith, Mr. and Mrs. Alger Post of Fuller spent Sunday at the home of Mr. and Mrs. Jack Hansen.

Mr. and Mrs. Manley Post and Mr. and Mrs. Elgin Post and two children spent Sunday at the home of Mr. and Mrs. Clifford Chambers.

Mr. Elmer Chambers and Clarence Fox spent tea hour at the home of Mr. and Mrs. Clifford Holmes on Sunday.

Mr. and Mrs. John Gawley and Mildred spent the dinner hour on Sunday at the home of Mr. and Mrs. Fred Chambers.

HASTINGS A.Y.P.A. ELECTS OFFICERS

Ed. Bradford, Jr., Is Chosen As President Of Organization

(Examiner Correspondence.)

HASTINGS, Feb. 25.—Rev. Wm. Stocks, new rector of St. George's Church met with the Young People of the church on Monday evening for the purpose of organizing the A.Y.P. The following officers were elected:—

Honorary president — Rev. Wm. Stocks.
President—Ed Radford, Jr.
Vice president—Eric Pulfer.
Secretary—Cyril Blackbourne, Jr.
Treasurer—Miss Bernice Dainard.
Organist—Miss Mary Pulfer.
Lunch convenor—Mrs. E. Radford.

Rev. Mr. Stocks then addressed the young people and offered splendid suggestions and new ideas for the A.Y.P.A. Meetings will be held every second Monday evening, the first regular meeting for the initiation of officers to be held next Monday, March 1st. The A.Y.P.A. will hold a fireside hour following the Sunday evening service, and will hold Corporal Communion once a month.

Jazz is popular in Russia.
Japan faces a fan shortage.

FRASERVILLE

Mr. and Mrs. E. Rowe of Port Hope were guests on Wednesday of Mr. and Mrs. William Cruckshanks.

Mr. J. A. Hill was a recent guest of Mr. and Mrs. Stewart Hogg.

Miss Edith Holden of Peterborough spent Wednesday with her parents, Mr. and Mrs. Robert Holden.

Miss Eileen Thompson of Bailleboro spent Wednesday evening the guest of her friend, Miss Edythe Cook.

Mr. and Mrs. Roy McCall of North Monaghan spent Saturday evening with Mr. and Mrs. Walter Moncrief.

Miss Mary Lawrence returned home Wednesday, after spending a few days with friends at Ebenezer.

Mr. and Mrs. Willie Gainer and daughter, Eileen, of Bailleboro, visited with friends here, on Sunday.

Mrs. Richard Moncrief returned home on Sunday after spending a few days with her daughter, Mrs. W. McElroy of Keene.

Connie Downs spent the week-end with her cousin, Dorothy Moffat at Fraserville.

Miss Mona Holden, Reg. N., has returned to Toronto after spending a few days with her parents, Mr and Mrs. R. Holden.

Mr. and Mrs. Kenneth Moncrief and daughter Greta visited with Mr. and Mrs. W. A. Pritchard of Cavan on Sunday.

WESTWOOD Y.P.S. GUESTS AT KEENE

Enjoyable Program Is Featured By Interesting Address On Coronation

(Examiner Correspondence.)

KEENE, Feb. 25. — On Monday the Young People of Knox Presbyterian Church held their regular meeting in the form of a Valentine social, with the president presiding. The Westwood branch were guests of the evening. Ross Comrie rendered a cornet solo, accompanied by Miss Marion Comrie, and was much enjoyed. Instrumentals were played by Miss Mae Renwick and Doreen Graham, followed by a solo by Blanche Draper, accompanied on the guitar by Margaret Manley. A talk on the Coronation was then given by Rev. Mr. Preston. Misses Viola Wilson, Edith Wood, and Reta Dickson were appointed for worship, fellowship and citizenship convenors for the year. The committee in charge of the March meeting is as follows: Kenneth Joyce, Boyd Renwick, and William Wood. Crokinole was played, followed by a dainty lunch. Community singing concluded the evening.

Personals.

Keene girls' hockey club will entertain the Lindsay girls' hockey club in Keene on Friday, if the ice remains good.

Miss Marguerite Bowie and Miss Pearl McCann, teachers in Toronto schools, visited their homes over the week-end.

WARSAW

ARTERY IS SEVERED WHEN AXE GLANCES

John Morgan Victim Of Painful Accident In Dummer Township

WARSAW, Feb. 25—John Morgan, while working in the wood lot north cut his foot badly, the axe glancing and cutting the side of the great toe down into the left foot, severing an artery. He got into his car himself and brought himself home from Forbes, about 8 miles. Dr. Munro was called immediately and dressed the foot, putting in four stitches. Mr. Morgan is resting nicely and the wound seems to be doing well.

Services in both Presbyterian and United churches were fairly well attended on Sunday evening. The main roads were good, but the other far from it, and those living on those roads did not attempt it.

Quite a number attended the Baptist service on Sunday afternoon held at Mr. Harry Clement's home.

Miss Margaret Miller came from Peterborough, where she has been visiting a short time and is now staying at Mr. Stuart Millers home.

Snow is needed for the men in the woods, as much of the work cannot be done except with sleighs.

Jack-daws and starlings are already showing themselves.

The whole of Warsaw school ground is a sheet of ice and the wood pile is surrounded on three sides by water.

NORHAM

Rev. J. W. and Mrs. Flatt spent a day recently in Belleville.

A number of Norham people attended the shower held in the Warkworth town hall for Mr. and Mrs. Clarence Potter, who were victims of misfortune when their home and practically all the contents was destroyed by fire.

The social evening arranged by the Norham Ladies' Aid was postponed on account of the flu epidemic.

Mr. Henry Twyman is still in Toronto General Hospital. His condition shows a slight improvement.

Miss Joyce Puddephatt is home from Belleville Hospital and is improving nicely.

Mr. Frank Simpson spent the past week in Toronto.

Mrs. Frank Meneilley has been in Toronto visiting her daughters, Mrs. James Connery and Mrs. H. Awde.

Mrs. Mary Palmateer of Warkworth is staying in Norham for a month.

Mr. Clarence Wilton of Toronto is visiting at the Newman home at Norham.

Miss Anne Grant of Peterborough Normal School spent the week-end at her home here.

Britain is drinking 1,000,000 more gallons of milk monthly than than a year ago.

GILMOUR

Messrs. A. B. Mann and Marcus Fowler were in Blackstock last week on business.

Mrs. A. B. Mann has returned home after spending a few days at Ancaster.

Miss Jean Fowler spent the past week at the home of Mr. and Mrs. R. S. McMullen.

Messrs. Gordon McGregor, Wilbert Roseborough, and Clarence Mann attended the milk meeting in Toronto last week.

Mr. Jack Thomas of Lindsay Highway has returned to his home.

Real estate sales in the Philippines have the highest total value since 1919.

THE CANADIAN DEPARTMENT STORES LIMITED

Friday and Saturday at the C.D.S.

STORE HOURS: 9 A.M. to 5.30 P.M., Saturday 9 A.M. to 9.30 P.M. PHONE 3000

Women's and Misses' REAL SILK SATIN
PANTIES
Look ahead for the Summer, and get a supply of dainty panties. Real silk satin, smooth bias cut. Tearose or white, with imported lace. Sizes small, medium and large. Broadcast Sale, pair ..... .75

CDS BROADCAST Sale of LINGERIE and FOUNDATION GARMENTS

Women's and Misses' LACE AND RAYON SATIN
BRASSIERS
Match up your panties with a dainty, form fitting Brassier. Rayon satin and cotton lace, in popular shaped styles. Ribbon shoulder straps. White only. Sizes 30, 32, 34. Broadcast Sale, each ..... .49

Silk Crepe Gowns
Faggot and Lace Trimmed
Beautiful soft real silk crepe de chine—a most outstanding value! Styles, with lace and with faggotting. All charmingly designed. In tearose or blues. Small, medium and large. Broadcast Sale, each 1.69

Women's and Misses' Russian Style
Flannelette Pyjamas
Several smart styles in Yama cloth and woollette (cotton). Pastels, stripes, checks, etc. Styles suitable for both girls and women. Sizes small, medium and large. Broadcast Sale, suit 1.39

Practical, Two-Piece
Cotton Crepe Pyjamas
Practical, because they're so easy to launder, and look as fresh and crisp as when you first bought them. Plain shades of pink, white, peach, blue and maize, with rosebud pattern trim. Small, medium and large sizes. Broadcast Sale, suit ..... .99

Women's and Misses' Dainty
Cotton Crepe Gowns
Lightweight gowns, roomy cut, with cape sleeves, and faggot trim. Maize, peach, white, blue, pink, with contrasting colour trim. Small, medium and large sizes. Broadcast Sale, each ..... .89

Inner Belt Corselette
A light weight Corselette designed to smartly mould the youthful type of figure. Fashioned from rayon-striped corset cloth, with boning and elastic inserts, and snug fitting, shaped bust section. Shade, peach. Sizes 34 to 42. Broadcast Sale, garment .. 1.98
—2nd Floor, C.D.S

EXCEPTIONAL VALUE!
Women's and Misses' Tailored and Lace Trimmed
Real Silk SATIN SLIPS
Broadcast Sale Each 1.49
Here's a big Broadcast Value! Luxurious real silk Satin Slips, bias cut, and beautifully fitted, with faggotting or imported cotton lace. Choice of tearose or white. Sizes 32 to 44. Broadcast Sale, each...1.49

EXTRA! WOMEN'S OUTSIZE
Taffeta Slips
Broadcast Special Each ..... .95
Heavy, crisp quality, in outsize Slips, popular built-up shoulder style. Well fitted princess lines. In white and black. Outsize. Broadcast Sale, each .... .95

IRONABLE 'CELASUEDE' UNDIES
Vests, Bloomers, Pants
Smart and practical, at as low price as we've ever been able to offer! Run-proof and ironable. Suede finished celanese in fitted opera vests, cuff panties and regulation bloomers. Tearose and white. Sizes 32 to 40. Broadcast Sale, each ..... .45

OUTSIZE WOMEN'S
Cotton Crepe Gowns
Large roomy cut gowns of exceptionally good quality cotton crepe, short sleeve, with dainty rosebud trimming. Broadcast Sale Special, each ..... .89

Outsize and Regular Size
Flannelette Gowns
Broadcast Sale Special.
Sizes from 36 right up to 46 in the lot. Get down early for your size in these soft, warm flannelettes! Mother Hubbard styles, some with rayon embroidered yokes, others with embroidered tucks and ruffles. V or high necklines, with long sleeves. Broadcast Sale, each ..... .79

A BROADCAST FEATURE!
Women's and Misses Sizes In
Back Lace Corsets
Serviceable type in favourable style, in peach colored, rayon striped corset cloth. Low bust style, with elastic insert at waist and a bottom skirt. Sizes 24 to 34. Broadcast Sale Special 1.00
—2nd Floor, C.D.S.

CDS BROADCAST Sale of CURTAINS and DRAPERIES

JUST LOOK AT THE PRICE!
READY-TO-HANG
Overdrapes
Outstanding offer for this Broadcast Sale. Soft, falling drapes, made from a rich-looking serviceable cotton and rayon fabric, finished about 7 feet in length, with pinch pleats and hooks all sewn on ready for graceful hanging. In rust, rose, red, blue, green or gold. Broadcast Sale, pair 3.95

Rayon Net Curtains
In Popular Tuscan Weave
These are the curtains you'll like to see on your living and dining room windows. Rich rayon net in tuscan, weave, in deep bronze shade, patterned down side and across bottom. Sizes 2¼ x 3½". Broadcast Sale, pair 1.39

White and Biscuit Shade
Tailored Curtains
You'll find them inexpensive and easy to launder. Made from cotton net, with attractive floral border down side and across bottom. They hang gracefully and add charm to any room. 2¼ x 36" wide. Broadcast Sale, pair ..... .79

EXTRA SPECIAL OFFER!
STANDARD SIZE
Washable Shades
To give your windows a new Spring look equip them with these new inexpensive shades. Washable oil opaque in white, cream, and green. Width 36" by 6 ft. long. Complete with brackets, mounted on sturdy roller. Broadcast Sale, each.. .49

Three Attractive Styles in Clip-Dot Marquisite
Ruffled Curtains
Gay colorful curtains, that should give a brighter effect to any window. Choice of a variety of colors in ruffled to the bottom types and quaint cottage set, cheerily colored. Top size of curtain about 29 x 45", bottom 26 x 36, and others 2¼ yds. long x 34 ins. wide. Broadcast Sale, pair 1.29

A Popular Cotton Drape in
Homespun Effect
Carrying out the modern trend for roughly woven fabrics, this is a distinctive and inexpensive material. In four effect shades: rose, rust, blue and green. 42" wide. Broadcast Sale, yard ..... .33

40" Novelty Weave
Drapery Damask
A good looking drapery fabric of rayon and cotton damask, decidedly fashionable for living or dining rooms. 40" wide and in blue, red, green gold (color), rust. Broadcast Sale, yard ..... .59

FLORAL PATTERN
CHINTZ
A low-priced chintz, in pretty all-over floral patterns on dark and light grounds. A dandy buy for quilt covers, cushions, covering boxes, etc. 36" wide. Broadcast Sale, yard ..... .10
—2nd Floor, C.D.S

CDS BROADCAST Sale of SILKS

Real Silk Dress Crepes
Dozens of delicate pastel shadings, the new colors heralded for Spring, including the new Coronation shades and many others, black, white, Coronation blue, gold (color), lyric blue, Nile green, etc. Broadcast Sale, yard ..... .58

Silk Crepe Back Satin
A popular material in new 1937 shades and other favorites. 36" wide. White, eggshell, coral sky, lyric blue, wine, pink, brown, ming gold (color), Hollywood green. Broadcast Sale, yard ..... .79

Printed Real Silk Crepes
If you're looking for new Springtide prints, you'll certainly find them in this group. Gay, conservative and smaller designs types, just dripping with a bevy of color and pattern, in wanted shades. 36" wide. Broadcast Sale, yard ..... .89

Striped Tub Silks
Imported silks that make those smart shirtwaist type frocks for sports wear. Woven in softly blended tones of blues, greens, fawns, with touches of yellow and orange. 35" wide. Broadcast Sale, yard 1.00

Pure Dye Printed Silks
In leaf patterns, all-over florals, sprigs and multi-colored effects on black, winetones, copen blue, rose, etc. 36" wide. Broadcast Sale, yard 1.95

Printed Real Silk Chiffons
A limited quantity in some colors, but a lovely selection in the lot. Pastels, medium and dark tones. 36" wide. Broadcast Sale, yard ..... .79
—Main Floor, C.D.S.

See Windows!

Extra Special Shoe Feature
Men's and Boys' Calf Oxfords

Boys' Pair ..... 1.89 Men's Pair 1.98
A comfortable shoe, built to stand hard wear and they're good looking. Made from black calf leathers, with sewn leather soles and rubber heels. Men's, sizes 6 to 11, pair, 1.98. Boys', 1 to 5½, pair, 1.89.
—Main Floor, C.D.S.

DR. McCANN TRADE NAME **MEN'S SHOES**

A shoe well known for good wearing and comfort. Made of black calf or kid leathers with air cushion built in arches. They have Goodyear welted soles and rubber heels. In boot or Oxford styles. Sizes 6 to 11, C, D, E and EE widths. SATURDAY pair 3.98
—Main Floor, C.D.S.

3.98 PAIR

CANADIAN DEPARTMENT STORES

C.D.S. GROCETERIA

PHONE 3000
WE DELIVER

Our Prices are Generally as Low or Lower than Regular Prices Elsewhere

Choice Young **PORK LEGS** ..... lb. .16	Weston's, McCormick's or Christie's B. Size **SODA WAFERS, pkg. .12**
LOINS of PORK .. lb. .18	Delight Pastry **FLOUR** .. 24-lb. bag .79
SHOULDERS .... lb. .13	Cowan's **COCOA** ..... lb. tin .25
Sliced **SIDE PORK** .... lb. .17	Choice Marsh Seedless **GRAPEFRUIT** .. 3 for .19
Boneless **BUTTS** ..... lb. .19 With Dressing	Canada No. 1 **POTATOES** .... peck .45
Fresh Pork **BUTTS** ..... lb. .18	Millbrook Brand **BUTTER** ..... lb. .25
ROLLED VEAL .. lb. .15	Yellow **SUGAR** ..... 5 lbs. .27
In the Piece **SALMON** ..... lb. .11	Christie's **FRUIT CAKE** .. 2 lbs. .25
Frontier **PEACHES** No. 2 sqt. tin .....15 6 tins 85	Special Blend **COFFEE** ..... lb. .19
Cocoanut Marshmallow **BISCUITS** ..... lb. .10	Fresh or Smoked **FILLETS** ..... lb. .13
Molasses **SNAPS** ..... 2 lbs. .25	**WHITE FISH** .... lb. .13
EXTRA SPECIAL Good Size **ORANGES** .. 2 dozen .39	

CANADIAN DEPARTMENT STORES

THE WEATHER
Fresh north-west winds; mostly fair; moderately cold to-night and Saturday; scattered snowflurries.
Sun—Rises, 7.02 a.m.; Sets, 6.02 p.m.

The Peterborough Examiner

HOME EDITION

VOL. LXXVIII, No. 48 — PETERBOROUGH, FRIDAY, FEBRUARY 26, 1937 — PRICE THREE CENTS

PACKERS HAPPY, TEXTILES BLUE ON TRADE PACT

NO NEW TAXES ARE PLACED ON FORGOTTEN MAN

New Pact With Britain Makes Sweeping Changes In Preferential Levies

EDGE TO MOTHERLAND

Civil Servants To Get Five Per Cent. Salary Reduction Back

OTTAWA, Feb. 26.—(CP)—Broad changes in trading arrangements with the United Kingdom, and a diminishing deficit featured the budget address delivered yesterday in the House of Commons by Finance Minister Dunning.

Canada's so - called "forgotten man," the taxpayer, was left unmolested by either direct or indirect taxation increases. In addition there were numerous reductions in the tariff rates on commodities from which he might benefit.

Estimating an over-all deficit of $35,000,000 for the fiscal year 1937-38, less than half the estimated deficit of the current year, Mr. Dunning pinned his expressed hope of a balanced budget next year entirely on increased trade and national prosperity.

Replacing and altering in many directions the Canada-United Kingdom trade agreement effected at the Ottawa Conference of 1932, a new trade agreement was embodied in the budget making the most sweeping changes in the preferential tariff since that policy was adopted in 1897. Its provisions become effective today.

Salaries Raised.

Of wide interest throughout the Dominion, was the minister's announcement that parliament would be asked to vote the necessary money to provide for restoration of the five-per-cent deduction in civil servant salaries. The existing deduction applies only to salaries of $1,200 and over and the proposed restoration will be effective from next April 1.

Income, excise and sales taxes were left unchanged as to rates and there were some minor additions to the list of commodities which are exempt from sales tax. Allowing for an even slower increase in revenues than that registered in 1936-37 but with hopes of reducing expenditures, Mr. Dunning declared his goal of a balanced budget might be attained a year from now.

The ordinary budget address encumbered by the mass of detail involved in the new trade agreement, kept Mr. Dunning on his feet almost three hours. At the close of his address he tabled the agreement itself which was signed in Ottawa early this week and made public yesterday in London and Ottawa. Debate on the budget will open next Tuesday with Conservative Leader Bennett leading off for the opposition.

Major Preference Held

Under the new agreement, which runs to Aug. 20, 1940 unless six months notice is given by either side to terminate it earlier, Canada retains free entry into the United Kingdom for all but a limited number of commodities as under the old arrangement.

Canada is guaranteed also a fixed margin of preference over foreign countries on a list of 21 commodities which were exported to the United Kingdom in 1936 to a value of $300,000,000. This provision is practically unchanged from the former agreement.

Further provisions include reduced rates on silk stockings, guarantee against an increase in the duty on automobiles, retention of the quota of 280,000,000 pounds (25,000,000 British hundredweight) of hams and bacon as provided in the former treaty and a safeguard market for cattle and meat up to 50,000 head per annum.

The United Kingdom is given tariff reductions on 179 items and guarantees against increased tariff rates on 24- items, but the fixed margin of preference heretofore given on 215 items of United King-

(Continued on Page 8)

HARD ON CANDY MEN

Robertson Head Sees Blow to Workers in New Tariff.

TORONTO, Feb. 26 (C.P.). — A 7½ per cent. reduction of the British preferential tariff on candy and confections, announced in the budget yesterday, was described to-day as "very bad for the manufacturers," by William Robertson, president of Robertson Bros., Limited.

"We were already working in a business without protection," commented the candy manufacturer. "Duties on raw materials, such as sugar and nuts, were already twice as much as the duty on the finished product. Now we are getting another bump of 7½ per cent."

NOT INTERFERING.

LONDON, Feb. 26.— (AP).—Viscount Cranborne, under-secretary for foreign affairs, told the House of Commons to-day the government had no intention of stepping into the controversy raised by refusal of the crew of the British freighter Linaria at Boston to transport nitrates to the Spanish insurgents.

THE CASE IS CLOSED

LONDON, Ont., Feb. 26—(CP)—Believed to be the first case of its kind in Ontario, the broadcasting of corporal punishment administered to two public school pupils was a closed incident today as far as the London board of education was concerned.

London Calls For Probe Of Gambling, Betting

Throws Responsibility For Control Of Bingo Roebuck's Department

Writing Summons Policeman Stabs Self

Buffalo, N.Y., Feb. 26 (CP)

CERTAIN motorists will greet this news with mixed feelings. Patrolman George Simpson has written thousands of tickets for erring motorists. Now he has blood poisoning, contracted when he stabbed himself with his pencil as he started to write a summons for a woman driver.

REDUCTIONS GIVEN ON MANY ARTICLES OUTSIDE TREATY

Cotton Clothing, Plate Glass, Printing Plates For Magazines Most Important

HELP FOREIGN TRADE

OTTAWA, Feb. 26— (CP) —Although the new trade agreement with the United Kingdom was associated with most of the tariff changes announced when Finance Minister Dunning brought his budget down in the House of Commons yesterday, there were, nevertheless, several reductions in duty with substantial bearing on foreign trade.

Among the more important of these non-treaty changes are those in cotton clothing, plate glass and printing plates for magazines.

In addition there were several reductions under the British preference which were accompanied by lower duties in the intermediate and general tariffs. These included, among others, decorative marble, forged steel rolls and seamless oil casings.

The United States garment industry will be particularly affected by removal of the specific duty of 1½ cents a pound under the intermediate tariff on cotton clothing and other articles made wholly of cotton.

The ordinary duty of 25 per cent under the British preference, 30 per cent under the intermediate tariff and 35 per cent under the general remains and countries without most - favored - nation agreements with Canada will still face a four-cent-per-pound specific duty on cotton garments under the general tariff.

5% Off Plate Glass.

Plate glass is another item of which a large quantity is imported

(Continued on Page 8)

HEN ON ASSEMBLY LINE

Mid-Western Poultry Markets Are Threatened.

TULSA, Okla., Feb. 26 (C.P.). — Eastern "broiler" factories, said President A. R. Current of the Oklahoma Poultry and Egg Association, are threatening ruin to Mid-Western poultry marts.

"The hen has been put on the assembly line," he protested. "With hens and hatcheries in the basement, chick feed pens on the first floor, and so on up until on the sixth floor 2-pound broilers cackle, ready for the oven."

Aldermen Consent To Attend Protest Session On Government Ban

"SLOT MACHINES WORSE"

Inconsistency Of Law Enforcement Stirs Anger Of Other Members

LONDON, Ont., Feb. 26 (CP) — Throwing responsibility for the control of bingo games on the Attorney - General's Department, Mayor Kingsmith said today that at no time had this form of game been mentioned in city council deliberations.

The mayor's motion, seconded by Ald. Towe, asked for a survey of "illegal gambling and illegal betting" in London. The mayor and the alderman said they had made no reference to bingo and did not care to enter into the administration of justice, but what we had in mind particularly was the operation of slot machines and any illegal gambling being conducted to the detriment of the citizens," the mayor said.

It was disclosed that some aldermen had consented to attend a protest meeting called by a number of organizations for tomorrow in the No. 2 Legion quarters to offset a drive announced by Crown Attorney Newton to raid all bingo games in the city Monday.

"I told them I would be there," Ald. Killingsworth remarked.

Ald. Towe said the motion passed by council asking for the servey of gambling had developed from agitation against "illegal" betting. "Bingo and kenno games did not enter into any of my arguments and anything that is done reste entirely with the Crown," the alderman emphasized.

Games of No Chance

Ald. Towe added that his attention was directed especially to slot machines which he described as games of "no chance" instead of "games of chance."

His contention is that in any game the player should know the "odds" which would be paid for a certain investment.

Ald. Killingsworth, who protested loudly against a "bookie" being sent to jail when selling tickets on horse races while a member of the police force sold him a ticket on a draw in the court room, said he was not attacking the holding of draws, bingo games or any other game, but the inconsistency of law enforcement.

The alderman said he could see little difference between selling a ticket on a horse race and drawing contest.

WOMEN ARE CLUBBED

Jap Strong Arm Men Invade Rescue Mission.

TOKYO, Feb. 25 (AP)—Sixteen women were clubbed by four Japanese "strong arm" men who invaded the Japanese Rescue Mission near Osaka, a refuge for women fleeing licensed vice quarters of Kobe, Osaka and Kyoto, police reported today.

Two Englishwomen, members of the mission staff, identified by police as Rose Saville and Minnie Karolday, were knocked unconscious. The attack yesterday followed a visit by the proprietor of a house in Kyoto who protested two women had escaped to the mission without paying their debts.

Doughtiest Defender Last of the fierce Ethiopian chieftains to carry on the fight against the Italian invader, Ras Desta Demtu was reported killed by Italian troops given orders to "hunt him out". Ras Desta had been suggested as Ethiopian delegate to the coronation of King Gaorge VI, representing Emperor Haili Sellassie. The doughty warrior is pictured along with the Ethiopian flag.

29 Successful Robberies Cost Hamiltonian 8 Years

Mother Of His Four Children Collapses On Hearing Sentence

TERRORIZED CITY MONTHS

HAMILTON, Ont., Feb. 26 (C.P.). —James Webb, father of four children, and confessed perpetrator of dozens of housebreakings, was sentenced to eight years in Kingston Penitentiary to-day by Magistrate H. A. Burbidge. Webb's wife collapsed in court when he was sentenced.

Webb admitted his guilt in 29 robberies, a series which held East Hamilton householders in terror for two months. On the first 15 charges he was given four years each, the sentences to run concurrent.

On 14 charges he was sentenced to four years also, these sentences being concurrent in themselves, but consecutive to the previous group, making eight years in all.

TEAR GAS ATTACK CLEARS WAUKEGAN

Gang Withstand Assault For Hour Then Flee After Holding Factory Nine Days

WAUKEGAN, Ill., Feb. 26 (A.P.). —An early morning gas attack by deputies forced 65 strikers out of the Fansteel Metallurgical Plant today.

The strikers, on a sit-down in two of the factory buildings since February 17, fled from the plant after withstanding the tear and "knock-out" gas for an hour.

Some of them were bleeding from the effects of the gas, shot into the plant through windows.

Sheriff Lawrence A. Doolittle of Lake County mobilized about 50 deputies for the attack soon after President Robert J. Aitchison of the corporation announced rejection of Governor Henry Horner's proposals for settling the strike.

The suddenness of the assault apparently caught the entrenched strikers by surprise. When the first tear gass shells fell in the building the strikers turned on air blowers, but they proved ineffectual.

Use Wooden Tower.

Some of the deputies shot gas bombs from the protection of a wood tower covered with sheet steel and mounted on a truck which was driven close to the building.

A week ago a force of 125 deputies were repulsed in an effort to evict the sit-downers, who went on strike for recognition of their union, the Amalgamated Association of Iron, Steel and Tin Workers of North America, a unit of the Committee for Industrial Organization.

In a statement last night Aitchison said the Governor proposed recognition of the Amalgamated Association of Iron, Steel and Tin Workers of America Union, an affiliate of the Committee for Industrial Organization. The company management has refused to recognize the union, and would not enter peace negotiations with what it termed "outside organizers."

Blaze In Theatre Starts A Scramble

Toronto, Feb. 26 (CP)

SEVERAL hundred persons scrambled for exits last night when a curtain caught fire at the Roxy theatre here. Scantily clad chorus girls escaped through a back exit into the projection room. As patrons pushed their way into the street, Will McCaul, motion picture operator, was forced to clamber over them in order to get at the flames with a fire extinguisher.

By the time firemen arrived he had the blaze under control, with the help of stage hands. Damage was not extensive.

FEDERAL BUILDING A LIKELY PROJECT IN COMING YEAR

City's Deputation To Ottawa Able Report Real Progress On Visit

A new Federal building for Peterborough has advanced from the stage of a possibility to a prospect with the likelihood that it will be an actual project for next year, if not for 1937, Mayor Macdonald informed The Examiner to-day in a conversation regarding the visit of a deputation from the Council to Ottawa on Thursday.

Mayor Macdonald was accompanied by Aldermen Hamilton and Sloan and City Engineer Parsons. Accompanied by J. J. Duffus, M.P., who devoted most of the day to escorting the deputation to various departments, the city's representatives interviewed Hon. Mr. Cardin, Minister of Public Works, and Hon. Mr. Elliott, Postmaster-General, with reference to the city's request for reconsideration of an old departmental promise and undertaking to build in Peterborough a combined Post Office and customs house.

"This question was gone into in detail, and we certainly got a most favorable reception," Mayor Macdonald said. "Hon. Mr. Elliott said he wished to go into further details, and we were assured that our re-

(Continued on Page 5)

Last Minute News Flashes

OTTAWA — Finance Minister Dunning announced today tenders had been accepted for the full amount of $20,000,000 Dominion of Canada treasury bills due June 1, 1937. Average discount price of the accepted bids was $99.80014 and the average yields .795 cent.

WASHINGTON—John S. Farnsworth, former United States naval lieutenant commander, was sentenced to four to 12 years imprisonment today on a charge of conspiring to sell naval secrets to the Japanese.

HUSBAND HELD AFTER DRESDEN WOMAN KILLED

Body Found, Gaping Wound In Head, Under Pile Of Kindling Wood

BAIL IS REFUSED

Police Probe Foul Play Angles —Doctor Thinks Row Of Wood Toppled On Her

CHATHAM, Ont., Feb. 26.—(CP). —Walter Turner of Dresden, arrested here last night after the finding of the body of his wife, Evelyn, under a pile of wood at their home yesterday, was formally charged with vagrancy before Magistrate Arnold in police court to-day and remanded to jail for a week. He was not asked to plead.

Meanwhile, authorities continued investigation to determine whether the woman might be the victim of foul play. The body with a gaping wound in the head, was to be brought from Dresden to a local hospital for an X-ray examination in connecttion with the post-mortem, ordered by Coroner J. A. McMurchy.

At the home of Mrs. Rose Glenn, Chatham, where police late last night located the husband, it was learned the eight-year-old son of the couple, Ellwood, is in the care of his grandmother. He was brought to Chatham yesterday by Turner when accompanied by two brotners and a sister of the dead woman.

"Do you want a week's remand?" Magistrate Arnold asked Acting Crown Attorney Morice G. Smith, after the charge was read.

"Yes," said the prosecution.

"You will be ramanded for one week," the court told the prisoner.

Bail is Refused.

"Could I get bail?" the defendant asked.

"No, sir. No bail at the present time."

Turner, a short stocky man, dressed in a blue suit without a vest, walked quickly out of the court room after Provincial Constable Alvah Peters.

Police remained silent in connection with the case. It was expected Inspector Oliver, head of the Provincial Police of this district, would arrive here to-day to supervise the investigation.

Mrs. Rose Glenn was reported to be in a state of collapse at her home as the result of the death of her daughter, and could not be reach-

(Continued on Page 5)

SOVIET, PORTUGAL QUIT BLOCKADE

Russia Is Unable To Get Satisfaction Over Refusal To Patrol Biscay Bay

LONDON, Feb. 26 (CP-Havas) — The Soviet Union and Portugal today both renounced participation in the naval blockade of Spain's coasts, scheduled to begin March 6.

Unable to get satisfaction on its refusal to accept the Bay of Biscay as a patrol area, the Soviet government instructed Ambassador Ivan Maisky to announce the surrender of Moscow's previous demand for participation in blockading the Spanish coast.

Portugal took a similar step, leaving the blockade entirely in the hands of Great Britain, France, Italy and Germany.

Canada Cottons Head Sees Tariff As Serious Stroke At Industry

Pastor Instils Fear In Slot Machine Men

Amherst, N.S. Feb. 26 (CP)

SLOT machine proprietors hurriedly hid their equipment when it became known that Rev. H. R. Grant of the Social Service Council was in town for a special inspection. One storekeeper rushed from a barber shop with his face half-shaved to hide his gaming-boards.

WEEPING, CROSLEY CHARGES HE IS NOT GETTING JUSTICE

Prisoner Interrupts Trial In Dramatic Scene Asking He Be Found Guilty

JUDGE MOVES GUARDS

KINGSTON, Ont., Feb. 26—(CP). —Dramatic scene was enacted today in the trial of Convict Chester Crosley, for the murder of Gaurd John McCormick of the Kingston penitentiary, when the prisoner suddenly stood up in the prisoner's dock and asked to be allowed to say something. He was ordered by Justice Keller Mackay to sit down, but he insisted he was not getting justice.

Crosley, as he started to sob, asked that he found guilty and "get the whole thing over with.' He said that there was nothing for him to live for and that the Judge did not know the foundation of the whole affair.

At the same time the convict objected to the presence in the prisoner's dock of the two guards. His outburst was quieted by his counsel, W. M. Nickle, though Crosley continued to sob audibly for some time. Justice Mackay ordered the guards to move away when counsel was conferring with the accused.

Guards For First Time.

For the first time since the opening of the trial, the convict was accompanied into the prisoners' dock today by two uniformed guards of the penitentiary.

Since Monday Crosley had been allowed to sit alone in the dock, with guards being stationed at the doors and one sitting outside the dock. No explanation for the change was given.

Two fellow-convicts, who saw the struggle between Crosley and Guard McCormick outside the dispensary gave evidence, as did Instructor Frank Doyle of the mail bag department. He told of finding that Crosley in June last had a knife hidden and later turned it over to the instructor.

Instructor Doyle said that when he learned Crosley had the knife, he asked him for it, and the accused went quietly and got it. The knife had come from the shoe shop and Crosley had told the witness that he had it there for his (witness) protection. Under cross-examination by W. F. Nickle, K.C., Doyle said there was no argument about getting the knife.

He told of Crosley being in the penitentiary in 1920 and in 1926, but when he came back to the institution from St. Vincent de Paul Penitentiary in 1934 he was a different type. Crosley kept saying that he was not well, and wanted something to make him sleep.

Boot And Shoe Men Say Not Enough Imported To Hurt Them

CLOTHIERS PLEASED

Blow To Us Say Brewers — Tobacco Rates To Have Little Effect

TORONTO, Feb. 26 (C.P.)—The business man's reaction to the budget and new trade agreement presented in the House of Commons by Finance Minister Charles Dunning pointed to-day toward a mixture of opinion.

The textile industry tended toward criticism. The boot and shoe trade expressed little concern; the packers were pleased that the British quota on Canadian bacon and hams is continued.

The man with the biggest smile was the civil servant whose salary is more than $1,200 a year. The remaining five per cent. salary cut of the original 10 per cent. slash is restored.

Reductions in the tariff on British textile goods under the new United Kingdom-Canada trade agreement were seen by Dr. A. O. Dawson, president of Canadian Cottons, Ltd., as a serious blow to the industry. Dr. Dawson, also head of the Cornwall and York Cotton Mills Co., said "cuts in the present rate are serious in view of the reductions made last year."

In Ottawa, Major Douglas Hallam, secretary of the Primary Textile Institute, said it was impossible at present to forecast "the cumulative effect of these reductions," but expressed hope the reductions "will not result in diminishing employment by unduly increasing the importations of textiles from Great Britain."

Shoe Men Indifferent

In London, Ont., J. J. McHale, president of Scott-McHale, shoe manufacturers, said the 2½ per cent reduction granted British boots and shoes under the new treaty was small and would not create a demand for the imported product.

H. T. Wright, manager of Murray Shoe Co., London, said there are no women's shoes and few men's shoes imported from Great Britain.

Col. A. O. Torrance Beardmore of Beardmore Leathers, Ltd., Toronto,

(Continued on Page 5)

MINE-DAMAGED SHIP MAKES PORT

227 Passengers Are Safely Disembarked At French Port After Scare Off Spain

PORT VENDRES, France, Feb. 26 (C.P.-Havas). — The 10,609-ton British liner Llandovery Castle, filling with water through a hull ripped by a Spanish under-water mine, was manoeuvred into this harbor at dawn to-day and all its 227 passengers disembarked.

The liner made the port here under its own power last night after hitting a submerged mine off Cape Creus, a Spanish promontory not far from the French border.

With part of its bow shattered, the ship's pumps kept pace with the incoming water and the vessel, listing badly, anchored outside when the pilots decided it was too dangerous to bring it in.

Passengers and crew spent the night on board while a call went out to Marseille for the powerful tug Marius Cambon, due her this morning with a crew of experts.

The latter were to examine the damage done and with their help it was to be decided whether the Llandovery Castle could be towed to Marseille or whether it would have to remain at Port Vendres for repairs.

The Llandovery Castle, owned by the Union Castle Mail Steamship Company, Ltd., was en route from London to African ports, and was between Gibraltar and Marseille, its next port of call, when it hit the mine.

Britain Inquiries

LONDON, Feb. 26 (CP Cable)— The British Government is making searching inquiries into the mining of the liner Llandovery Castle.

Official information so far received has not made clear whether the mine was laid by Insurgents of the Spanish government, or whether the mine had broken loose from its moorings and was drifting loose.

These points have to be determined before action can be taken.

Detroit Pages A Pied Piper To Save Police Department

Mice Carry Off Trap, Frighten Women Witnesses And Bite News Reporter

OVERRUN WHOLE BUILDING

DETROIT, Feb. 26 (CP). — The greatest mice hunt in the history of the Detroit Police Department continued merrily today with sharp-eyed officers reporting an influx of rats into the situation. Detectives scouted about for one good pied piper.

Mice began getting in police hair three months ago when the department restaurant was converted into an office. Deprived of a regular place to steal food, the mice have been running all over the building in their search for things mice like to eat.

A patrolman brought in a mouse trap one night and caught 13 and his finger. He only caught 12 the next night, but missed the finger.

But the third night—horrors—the trap disappeared. The police laddies swear the mice ganged up and carried it off.

One daring little mouse almost frightened a woman witness to hysterics in the accident investigation bureau. Two months ago a newspaper reporter was bitten and required hospital treatment — it was never ascertained what happened to the mouse.

More than 600,000 men are now employed in the machinery industry of Germany.

Swan Goes To Town And Stirs Things Up

Alton, Hampshire, Feb. 26.

A SWAN visited Alton yesterday and for a time turned the town topsy-turvy.

It snapped telephone wires and partially disorganized service, caused a traffic jam by alighting in the middle of the town's main street, walked in and out of the museum and strolled to the front door of a hospital, where it sat down.

Eventually two policemen drove it into a paddock.

FIVE BEST BOOKS

Sellers' Association Name Five Leaders In Various Fields.

NEW YORK, Feb. 26 (AP).—Winners of a national ballot conducted by the American Booksellers' Association to determine the most distinguished books in five fields of literature in 1936 were announced yesterday.

"Gone With the Wind," by Margaret Mitchell, was chosen as the most distinguished novel; "An American Doctor's Odyssey," by Dr. Victor Heiser, most distinguished biography; "The Flowering of New England," by Van Wyck Brooks, the most distinguished general non-fiction; "The Country Kitchen," by Della T. Lutes, most original, and "I Met a Gypsy," by Norah Lofts, most distinguished "forgotten" book.

Hunger Forces 250 Miners To Abandon Suicide Strike

Eat Last Sack Of Ponies' Oats Before Staggering From Hungarian Shaft

MANY ARE WOUNDED

PECS, Hungary, Feb. 26 (A.P.).— A "suicide" strike of 250 miners collapsed to-day and the men, half-dazed from hunger and many bleeding from wounds suffered in an underground fight, staggered out of the shaft.

Sobbing wives and relatives greeted them. Some of the grimy-faced workers, too weak to walk, were carried on the shoulders of their comrades.

One miner said they had eaten the last sack of oats intended for pit ponies during the two days they remained in their stronghold. Each striker, he said, received a handful of the grain twice a day.

Ponies Believed Dead

The 16 ponies in the mine when they declared the hunger strike, were believed to have drowned or to have died of poison gas seeping into the 656-foot shaft.

The mine management immediately started to repair water pumps and mine elevators in the hope of resuming work within a few days.

Police expressed doubt, however, that operations could be resumed soon. They asserted that "Communistic propaganda" for a general strike in the Pecs field might interfere.

In the mine, fighting had raged through the night over growing disaffection in the hunger strikers' ranks.

Threatened by rising water, stag-nant and deadly gases, groups of the workers were said to have revolted against strike leaders and battled worker-guards who barred their escape from the pit. Picks, axes and hatchets were used as weapons.

Police On Fox Hunt Use "Shanks' Mare"

North Sydney, N.S., Feb. 26 (CP)

POLICE went on a fox hunt here, but the customary hounds and horses were lacking. The officers were searching for a pet fox stolen from the yard of Frank Johnstone.

Record and Forecast of Weather

LOCAL TEMPERATURES
(Recorded by Govt. Thermometers.)

Night	Noon.	—Yesterday— Highest.	Lowest.
Low.			
11	31	38	15

This date last year 36 26

In reply to queries as to whether the low number of zero registrations during present winter has created a record. Following zero tabulation of the only two winter comparable to present one show there is still a possibility of further zero weather in March:—

	1936-37	1931-32	1920-21
November	2	0	0
December	3	1	0
January	0	0	5
February	1	2	1
March	..	1	1

—A.O.P.

Lower Lake Region and Georgian Bay—Fresh west to north-west winds; mostly fair and moderately cold to-night and Saturday; probably scattered snowflurries.

Northern Ontario — North-westerly winds; partly cloudy and somewhat colder to-night and Saturday; probably scattered snowflurries.

Ottawa, Upper and Lower St. Lawrence Valleys — Fresh west to north-west winds; mostly fair, with stationary or a little lower temperature to-day and Saturday; probably scattered snowflurries.

Lake Superior — North and north-west winds; partly cloudy, with scattered snowflurries to-day and Saturday; stationary or a little lower temperature.

London, 8 a.m. — Temperature, 43; cloudy, south moderate winds.

Paris — Temperature, 42; clear, south moderate winds.

Premier Announces $6,000,000 Sulphide Mill Will Be Built at Nipigon

Work To Start At Once Employ 1,500 In Year, Capacity Of 400 Tons

Government Will Make 5,000,000 Cords Pulp Available Over 21 Years

HEPBURN TALKS ROADS

Thinks Dual Highway With Boulevard In Centre Best

TORONTO, Feb. 26 (C.P.).—Construction will start immediately on a $6,000,000 sulphide mill at Nipigon, Premier Hepburn announced at the banquet of the Ontario Good Roads Association last night.

It will be run by a group of Canadian, United States, and British capitalists, headed by R. O. Sweezey of Montreal.

The new company, which will be incorporated under the name of Lake Sulphide Pulp Company, Ltd., will start work on the construction of its 200-ton mill on June 1, this year. A year from then it proposes to be in operation, employing as a start some 1,500 men between the plant and its bush operations. In 1939, it plans to raise the capacity of the plant from 200 to 400 tons.

Under its timber reallocation legislation of last year, the Government will make 5,000,000 cords of pulp available to the concern over a period of twenty-one years. Approximately 225,000 cords will be cut annually.

Hon. Mr. Heenan, with the Prime Minister assisting from time to time, has been in negotiation with the Sweezey interests for several months now. Only yesterday, in a series of conferences at Queen's Park, were negotiations brought to the consummation stage, and an agreement reached. Early ratification of the contract by Order-in-Council will be authorized by Cabinet, Mr. Heenan stated.

Empire of the North

In his address Mr. Hepburn urged his hearers to turn their eyes to Ontario's "empire of the north." Southern Ontario highways would become arterial avenues for serving the north, he said. Unprecedented development in Northern Ontario had come from President Roose-

(Continue on Page 8)

TRAILER BECOMES SALOON

No Longer Trailer When It Becomes Stationary Saloon.

PEORIA, Ill., Feb. 26 (C.P.). — When is a trailer not a trailer?

When, for instance, it becomes a stationary saloon.

Judge William E. Winn so ruled in sentencing Alonzo Cozart to 105 days in jail for dispensing liquor from his parked habitat without the benefit of licence.

Kidney Troubles

cause poisons to accumulate in the system and bring on persistent Backache, Lumbago or Rheumatism. Take Gin Pills to help the kidneys eliminate toxic waste matter from your system. 217R

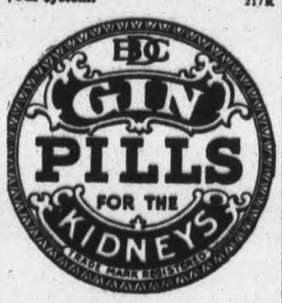

Anglo-Canadian Pact at Glance

(By the Canadian Press.)

Canada — Retains free entry into United Kingdom for all Canadian products except on a limited number of commodities; is guaranteed preference margins on 21 commodities, including wheat, butter, cheese, apples, timber, copper, canned salmon, zinc, lead, patent leather;

Is given a reduced rate on silk stockings;

Is guaranteed against increase in tariff on automobiles;

Retains maximum quota of 280,000,000 pounds of hams and bacon exports to United Kingdom;

Is safeguarded in exports of cattle and meat, up to 50,000 head of cattle, per annum;

Great Britain — Receives tariff reductions on 179 items and guarantees against increases on 246 items;

Is guaranteed that preference tariff margins on 91 items will not be lessened;

Is given assurance dumping restrictions on British goods will be removed, if Canadian manufacturers of like goods are found to be dumping them into the United Kingdom.

Canadian tariff reductions embrace textiles, glass, iron and steel, machinery, leather, boots and shoes, paper products, paints and varnishes, soaps, brushes and silverware.

Both countries agree not to increase British content in goods for export above 50 per cent.

Both countries are free to suspend preferences if commodities are exported by enterprises enjoying monopolistic control and operating to the detriment of the consumers.

Tariff schedules went into effect at midnight on February 25.

BIG LUMBERJACK IS HANGED IN HULL

Omer Girard Dies On Gallows For Murder Of Two Aged Men

HULL, Que., Feb. 26.—(CP). — Omer Girard, big, black haired evangelist-lumberjack, was hanged in the Hull jail court-yard early today for the murder of two aged Namur, Que., men.

Girard, convicted of the murder of Leon Leclair, 84-year-old goatherd and his 72-year-old eccentric friend, Alfred Dudevoir, walked the 13 steps unhesitatingly and unaided Rev Father Poirer of Montreal, who said mass, accompanied him to the court-yard.

The charred bodies of Leclair and Devoir were found last April 7 in the smouldering ruins of Leclair's home at Namur. They were robbed of $650 which Devoir was known to have possessed when he moved to Namur from a small settlement near Granby, Que.

CHIMNEY ON FIRE

Campbellford Fire Department Soon Has Blaze Under Control.

(Examiner Correspondence.)

CAMPBELLFORD, Feb. 26. — A slight chimney fire in the residence of Mr. George Boyce, Rear Street, occurred at 9.30 yesterday morning when the local firemen responded and soon had the blaze under control after a small amount of damage had been done by smoke.

"For nagging coughs and as a tonic builder, John, you just *can't* beat Fellows' Syrup to help *tone a man up* and *keep* him well."

"You're right, Uncle Fred. The wife says 'Fellows' is fine for the nerves; and it helps us *all* to keep free from winter colds. We give it to our youngsters, and they're strong and sturdy."

FELLOWS' SYRUP, originated by a Maritime chemist more than 60 years ago, is a perfectly balanced compound of mineral elements of recognized value including Iron, Phosphorus and Manganese. Doctors throughout the world prescribe it for

Chronic Fatigue
Life is miserable when you're "tired all the time". Fellows' Syrup helps to build strength and energy and to rid you of that "tired" feeling.

Slow Convalescence
When recovery from illness is distressingly slow, 'Fellows' can be a *real* help. The minerals in 'Fellows' are just what is *needed* to help build new strength and energy.

Anaemic Conditions
If you're underweight and lack vitality, your system *needs* the minerals in Fellows' Syrup. They help to improve the appetite, assist digestion and enrich the blood.

Nervous Trouble
Feeling "on edge"? Robbed of life's pleasures? 'Fellows' gives your system the very minerals it *needs* to nourish the nerves and improve your health.

AVOID IMITATIONS
Look for the name 'Fellows' on the wrapper—your only assurance. Two sizes—at your druggist's.

Insist on FELLOWS' SYRUP World prescribed Tonic

BEST EDUCATORS

Newspapers Better Than History Books, Ford Says.

WAYS, Ga., Feb. 26 (A.P.). — Henry Ford prefers newspapers to history books in modern education —and not too many games during school hours, he said yesterday.

"Newspapers are the best educators," Ford said.

"They arrive every day and are up to the minute."

CATTLE TRADE CLOSED FIRM

Receipts Much Heavier During Past Week On Toronto Livestock Market

HOGS ADVANCED TEN CENTS

TORONTO, Feb. 26.—(CP). — Cattle receipts were a little heavier on the Toronto livestock market this week, the Dominion Livestock Branch reported, but volume on other market classes was near last week's level. Hog prices advanced about 10 cents during the period and some grades of cattle closed higher. Calves regained an early loss of 50 cents. Lambs were up 25 cents on some sales with sheep unchanged.

After a slow opening, cattle trade picked up and closed firm with a good cleanup on all offerings. Toronto shipments to United States were light, totalling only a few loads of steers and some heavy bulls. Buffalo reported about 1,000 Canadian cattle selling at a top of $10.25 for heavy steers and ranging down to $7. The majority went between $7.50 and $9.50.

Weighty steers ranged from $5.50 to $7 cwt., a few choice heavies reaching $7.50. Good butcher steers and heifers sold at $5.75 to $6, with choice light steers up to $6.25. Common butchers were as low as $4.50.

Butcher cows traded mostly between $3 to $4.50, canners and cutters from $1.75 to $2.75. Bulls moved slowly at $3.60 to $4 for butchers and at $3.25 to $3.50 for bolognas. Fed calves brought $6 to $8 cwt., according to quality.

Stocker trade dragged between $4 and $4.50 for the bulk with some tops at $4.90. Milkers and springers were unchanged at $60 to $65 for the best of the untested kinds.

Calves suffered a decline of 50 cents at the opening, tops slipping to $8.50, but came back to finish firm at $9. Common vealers sold as low as $5 cwt. Export shipments were around 1,000 head.

Hogs held Monday's gain to the close. Bacons brought $8.35 to $8.50 off trucks with f.o.b. hogs quoted at $8 cwt.

Rail-grades were quoted on a basis of $11 to $11.35 delivered.

Sheep and lamb receipts included 1,000 head from the west. The market was stronger at $9.75 for most good lambs, some bringing $9.50. Common to medium feed-lot lambs were priced form $7 to $9.25 cwt. Best light ewes brought $5 on the sheep section with culls down to $1.50 and $2.

Livestock branch weekly summary:

	Cattle	Calves	Hogs	Sheep & Lambs
This week	6,421	2,011	5,242	2,103
Last week	4,977	1,921	5,000	2,170
1937 to date	47,351	16,007	40,838	16,821
1936 to date	21,486	10,931	31,775	18,424
This week 1936	3,750	1,900	5,056	2,466

JUDICIARY LOST APPEAL IN LONDON

Must Pay Provincial Income Tax Privy Council Rules

LONDON, Feb. 26 (C.P. Cable).—An appeal by the Judiciary of Saskatchewan seeking exemption from provincial income tax was dismissed by the Judicial Committee of the Privy Council to-day.

Their Lordships remarked that members of the Saskatchewan Appeal Court which originally gave judgment in favor of the Province, were in an embarrassing position by being from the nature of the case personally interested in the point in controversy.

Paid By Dominion.

In the judgment of the Lower Court answering both questions in reference affirmatively, it was pointed out that the judges in question, being persons residing in Saskatchewan and in receipt of salaries from the revenues of the Dominion were prima facie subject to taxation by the province in respect of incomes just as other residents.

The Court had before it two decisions of the Supreme Court of Canada in which a provincial tax upon the salaries of civil servants was upheld.

Their Lordships held that this in effect disposed of the present case unless judicial emoluments were in a class apart, protected by some paramount principle making inapplicable to that form of income a tax imposed by statute in terms wide enough to include it.

The Privy Council found there was no foundation in the realities of the situation for any such conception. Neither the independence nor any other attribute of the judiciary could be affected by a general income tax which charged the official incomes on the same footing as other citizens.

BATTALION WIPED OUT

Rebels Charge Socialist Offensive On Madrid Front Broken.

AVILA, Spain, Feb. 26 (AP).—The insurgent command asserted today the general government offensive on the Madrid front had collapsed after an entire battalion of Madrid militiamen had been annihilated with machine guns and hand grenades. The number of soldiers caught in the wholesale slaughter was not estimated but insurgent officers said the battalions usually number between 600 and 1,000.

WIFE EARNED $35,313

Sum Coming To Her After 30 Years Cooking On Farm.

INDIANAPOLIS, Feb. 26 (AP).—If you're a farm wife and you have been cooking the family's meals for a period of 30 years, you have earned $35,313—at least that is what Miss Julia Newton of the farm credit administration told a farm women's meeting here.

Miss Newton yesterday figured the labor of cooking a meal as being worth 15 cents a meal, and she said that in 30 years there would be 233,425 meals.

Despite the Depression!

Even during depression years, the total resources of Investors Syndicate continued to increase substantially. Now, they total $90,889,855—a tribute to the stability, strength, and conservatism of an institution that has helped thousands to achieve financial independence.

In Canada, the LIVING PROTECTION plan of Investors Syndicate is being used by thousands of Canadians throughout the Dominion to build up a financial reserve for their maturer years. Under this plan, a little set aside each month—regularly—returns a sizeable little fortune in 180 months.

During the past seven years of depression and recovery, Investors Syndicate has paid out to its contract-holders no less a sum than $55,352,834.

Our booklet "A New Plan of Life" tells you all about the plan. Your copy awaits your request.

INVESTORS SYNDICATE

Established 1894

Agency Offices of INVESTORS SYNDICATE LIMITED (Head Office: Montreal) and INVESTORS SYNDICATE (Head Office: Minneapolis)

199 BAY STREET, TORONTO, ONT.

at St. John, N.B., Montreal, P.Q., Sherbrooke, P.Q., Three Rivers, P.Q., Hamilton, Ont., Windsor, Ont., Winnipeg, Man., Regina, Sask., Calgary, Alta., Edmonton, Alta., Lethbridge, Alta., Vancouver, B.C., Victoria, B.C., Cranbrook, B.C., and Vernon, B.C.

CLOTHING TRADE WOULD FORM C.I.O.

Canadian Group Proposes Joining John L. Lewis Union

MONTREAL, Feb. 26 (CP)—Enrolment of Canadian labor in the ranks of the committee for industrial organization, formed by recalcitrant American Federation of Labor officers, is sought by the Dominion section of the Amalgamted Clothing Workers of America.

The clothing workers, in their annual convention here Sunday, unanimously recommended formation of a Canadian CIO division linked with the John L. Lewis union which has split the A.F. of L. ranks of the question of industrial and craft unionization.

The delegates from Toronto, Hamilton and Montreal, representing about 6,000 workers, approved the CIO for Canada in adopting a resolution presented by Stanley Morisse of Hamilton. They also approved Morisse's suggestion that action on the move should not be left to the Canadian Trades and Labor Congress.

The convention decided to back Hamilton steelworkers now enrolled in a United States CIO branch who want to form a distinct Canadian CIO group.

The 40-hour week in the three centres covered by the convention was sought also by the delegates and they decided to open negotiations with manufacturers' associations to this end. A proviso was that wages should not drop below present standards.

Increased wages, called for in a Toronto resolution, were advocated by the convention also. At the same time, it asked an unemployment insurance fund, into which employers and employees would each contribute two per cent of payrolls.

German State Railways carried 1,489,000,000 passengers in 1936.

SUCCESSFUL EUCHRE

Miss Doris Scott And Morley Peeling Prizewinners.

(Examiner Correspondence.)

CAMPBELLFORD, Feb. 26.—At the L.O.L. 526 euchre held in the lodge rooms last night, the lady's prize for the most points was won by Miss Doris Scott of Trent River. The gentleman's prize was won by Morley Peeling of town, while the door prize was won by Mrs. H. T. Scott. After lunch was served it was announced that the lodge planned to hold another euchre in two weeks' time.

TORONTO BROKERS' LICENSE CUT OFF

H. M. Carruthers Charged With High Pressure Stock Sales By Phone

SAINT JOHN, N.B., Feb. 26 (CP) —Advice the Ontario Securities Commission has suspended the brokerage license of H. M. Carruthers and Company, Toronto, was received here today by G. Earle Logan, secretary of the New Brunswick Public Utilities Commission.

Logan said the suspension was the first definite action following a request for interprovincial co-operation against high pressure methods of selling stocks by long distance telephone.

The Toronto firm, Logan said, sold stocks to persons in Chatham, N.B., and Moncton, N.B., in contravention of regulations designed to prevent frauds. Other firms have been reported to the Ontario commission for similar methods, he said.

HAVELOCK

Mr. and Mrs. Denike Fennell of Millbrook spent the week-end with the former's parents, Mr. and Mrs. Edward Fennell.

Messrs. Earl and Harry Gordon have returned to their home after spending the past week with friends in Mountain Grove.

Miss Mary McMullen spent last week in Arden, visiting friends there.

Miss Marguerite Roche and Miss Reta Leeson were in Toronto over the week-end attending the University Ball and visiting friends in that city.

Mr. Gordon Seeney of Sudbury spent last week at his home here.

Mr. Max Warne was in Toronto over the week-end.

Miss Bessie Roberts of Rawdon spent the week-end at her home here.

Mrs. John Armstrong has returned from Toronto after visiting Mrs. C. Gawley of that city for the past week.

Mr. Ronald Kemp of Peterborough spent Sunday with his parents, Rev. and Mrs. S. A. Kemp.

COMPLAIN ABOUT NOISE.

BRANTFORD.— Spring-like weather recently which brought out roller skaters brought out complaints about the noise also, City Council has discovered. So Alderman Grant Moffitt intends to move that a section of Greenwich Street be set aside for use by roller skaters and other thoroughfares be banned.

Nearly 440,000 foreigners have left France in the last few years.

Orange Pekoe Blend

"SALADA" TEA

818

LINDSAY MAN NAMED

F. L. Weldon Vice-President of Ontario Good Roads Association.

TORONTO, Feb. 26 (C.P.). — William Colby of Chatham yesterday was elected president of the Ontario Good Roads Association.

Other officers: first vice-president, J. G. Cameron, Cornwall; second vice-president, F. L. Weldon, Lindsay; secretary-treasurer, T. J. Mahony, Hamilton; directors, James Henderson, Orangeville; J. W. Hagarty, Belleville; P. A. Wagner, Wellesley; George A. Doucet, Carleton Place; John Millen, Sandwich; David McDonald, Teeswater.

the ONLY cough drop medicated with throat-soothing ingredients of Vicks VapoRub.

VICKS COUGH DROP

ROBERT FAIR

AND COMPANY LIMITED

Sale of Silk Dresses

Dozens and dozens of new dresses to choose from, many just placed in stock this week, a smart selection of outstanding styles. Crepes, sheers in dark grounds or pastel shades. Bright prints in floral or geometric designs, long or elbow sleeves. Misses', women's and half sizes.. 14 to 20, 36 to 44 and 14 ½ to 48½.

2.98, 6.95 to 10.95

First Showing of Spring Coats

Imported tweeds, fleece cloths and fine wool weaves, fitted and swagger type with silk stitching, wide reveres and pockets. Colors: black, navy, brown, grey, beige and the new high shades. Priced

14.95, 19.25 to 39.50

The New Spring Suits

Every person can afford one of these stylish suits at this very low price. They are shown in tailored styles, pleated backs, button-to-the-neck type and the new wide sleeve, single or double-breasted, bright shades and tweed effects. Sizes 14 to 20. 9.95

Martha Washington Dresses

An entire new shipment of these famous dresses. The new spring range made from good wearing cotton print in colorful all-over designs, natty collars, button or buckle trimmed. Many attractive styles for the larger women. Sizes 14 to 20, 36 to 44 and 40 to 48. Priced

1.49 and 1.95

LADY MAC FOUNDATION GARMENTS

The aristocrat of Canadian corsets. Our valusettes are better and more attractive for Spring, made of brocade, lace bust and knitted. Elastic types for the taller or shorter figures. Price 5.50

CORSET SPECIAL

A well-boned corset, made of strong Coutil, laced in front. Sizes to 34 waist 1.98

VELVASUEDE LINGERIE

Glove silk bloomers, panties and vests, perfectly made, absolutely run-proof, each garment wrapped individually in cellophane. Small, medium, large ..... .59

CHINESE HAND-EMBROIDERED LINEN

Handkerchiefs in white or colors. A new fresh stock. Sale, each 19c

NEW SPRING STYLES IN HANDBAGS

To go with the new Spring suits. Patent leather or crepe. Black, navy, brown and the bright shades. eFully fitted 1.00

2 AND 4-PLY FINE KNITTING WOOL

24 beautiful shades. 1-oz. ball 10c

FIRST QUALITY 8-THREAD PURE SILK HOSIERY

Spring shades. Pair 69c

SPECIAL PRICES IN THE DRAPERY DEPARTMENT

FRILLED CURTAINS

In solid colors of green, peach, rose, blue, also solid colors with fancy overcheck pattern, 28" x 2¼ yards. Special... 98c

FRILLED CURTAINS

White, cream or ecru ground with either white or colored dots. Extra wide, 46" x 2¼ yards. Pair 1.98

6-PIECE COTTAGE SETS

White ground, colorful pattern, deep frills. Set 98c

50" HOMESPUNS

New Spring patterns in the wanted shades. Yard 79c

28" ENGLISH SHADOW CLOTH

Green or tan ground. Special, yard 29c

50" width, same quality. Yard 49c

40" SILK DRAPERY MATERIALS

Fancy patterns, colors: red, rust, gold, mauve, green and rose. Yard 89c

27" ENGLISH CHINTZ

Flowered, all-over pattern. Yard 12c

Canada Lowers British Duties On 179 Items In Customs Tariff Affect 40 Per Cent Of Imports

Britain Continues Free Entry Of Dairy Products, Bacon, Hams And Fat Cattle

ORDERLY MARKETING

OTTAWA, Feb. 26 (C.P.). — In addition to concessions negotiated in the new trade agreement with the United Kingdom, Canada retains all the advantages secured under the 1932 pact, Finance Minister Dunning indicated in his Budget speech yesterday.

Reciprocal benefits to the United Kingdom are assured by reductions in the British preferential tariff in 179 items. These include textiles, glass tableware, iron and steel, including machinery, vacuum cleaners and sewing machines, enamelled ware and electrical goods. Reductions are also made on leather, boots and shoes, on many paper products, paints and varnishes, earthenware, canned fish, soaps, brushes and silverware.

Guarantees in 246 Items.

Britain is guaranteed against preferential tariff increases in 246 items of the Canadian tariff and against decreases in preference margins on 91 items. These include some chemicals, vegetable oils, window and plate glass, cotton yarns for mercerizing, linen fabrics, anthracite coal, tin plate, steel wire and structural steel.

Canada is guaranteed preference margins on lumber, canned salmon, apples, dairy produce, tobacco and patent leather, while British duties are cut on natural silk stockings, increase of duty on Canadian automobiles and parts is guarded against.

The Dominion continues to be given a chance to expand exports of hams and bacon up to 280,000,000 pounds per annum, while export of Canadian cattle is safeguarded within the regulations governing British meat supplies.

The agreement was signed on Tuesday, and becomes effective "at a date to be agreed upon." It will remain in force until August 20, 1940, and thereafter, subject to six months' notice by either government. Reductions in duty on United Kingdom products become effective at midnight, February 25.

Obtained by Canada

Summarized, the advantages obtained by Canada are:

Continuance of unrestricted free entry for all products except those reserved under 1932 agreement.

Guarantee of margins of preference on scheduled list including lumber, canned salmon, apples, dairy produce, tobacco and patent leather.

Reductions in rate on natural silk stockings, and guarantee against any increase in duty on motor cars and parts.

Assurance of opportunity for expansion of bacon and ham exports to annual maximum of 280,000,000 pounds.

Safeguarding of exports of cattle and meat within framework of United Kingdom program for regulation of meat supplies.

The advantages obtained by the United Kingdom are:

Reduction in the Canadian customs duties on commodities under 179 tariff items. These include reduced rates, or free entry, on textiles, including those of wool, cotton, silk and artificial silk, as well as on clothing and wearing apparel, knitted goods of all kinds, blankets and carpets; on glass tableware and cut glass; on various primary forms of iron and steel, and on a wide range of processed steel goods, including machinery, vacuum cleaners and sewing machines, enamelled-ware and electrical goods; on leather and leather products; on boots and shoes; on numerous paper products; and on paints and varnishes, earthenware, canned fish, soaps, brushes and silverware.

Guarantee against upward revision of existing British preferential rates, on commodities dutiable under 246 items of the Canadian tariff. These bound rates may be reduced, but cannot be increased during the term of the agreement.

Guarantee that margins of preference in favor of United Kingdom goods, under 91 items of the Canadian tariff, will not be reduced. Except as regards certain primary steel products (enumerated under 23 tariff items), this commitment to maintain fixed margins in favor of United Kingdom goods relates almost entirely to products not of a class or kind made in Canada. Important commodities upon which fixed margins are covenanted include various chemicals, vegetable oils, window and plate glass, printing presses, Diesel engines, X-ray apparatus, cotton yarns for mercerizing, linen fabrics, anthracite coal, wide steel plate, tin-plate, galvanized sheets, black steel sheets for galvanizing or tinning, steel wire and finished structural steel.

Content requirement; Neither government to increase content requirement above 50 per cent without consent of the other.

Monopolistic control: Either government to be free to suspend or modify specific preferential margins if satisfied, after inquiry that monopolistic enterprise of exporters is prejudicial to welfare of consumers.

Unprotected dumping: The Government of Canada to take action in cases of complaint by the Government of the United Kingdom regarding the dumping in that country of Canadian products.

Not directly related to the trade agreements, but affecting in some respects are the following reductions under all tariffs:

Reduced rates generally will apply on fumigants, grapefruit rinds, negative film for motion picture cameras, plastics and plastic materials, spinal braces, blends of oils, clay saggars, decorative marble, spectable parts, copper, alloys, soapstones, stranded steel tubing, seamless well-casing, forged steel rolls for rolling metals, steel wool in retail packages, corset rivets, certain motion picture cameras, parts for surgical instruments, silk tinsel thread, certain types of combs, violins and violoncellos more than 100 years old, and cocoa residues.

Reductions affecting only intermediate or general tariff, or both, relate, among others, to licorice products, egg-cleaners, comb blanks, guns, plate glass in various sizes, electric razors, seamless steel cylinders, printing plates for periodicals, cotton clothing and all unenumerated manufacture of cotton, and slipper cloth wholly or partly of wool.

Other tariff changes show there are no increases in rate under the British preferential tariff. Increases under other tariffs apply to insopropyl alcohol, steel wool in bulk, gas for heating or illuminating, and hard rubber in sheets or strips.

The home-consumption drawback on paper used in the production of periodicals is increased to 75 per cent and the drawback provision covering parts for aeroplane engines is widened in terms.

NOTED WALKER IS DEAD

Ernest Webb, 62, Died From Injuries Received in Fall.

TORONTO, Feb. 26—(C.P.)—Ernest Webb, 62, once a noted walker, died in hospital last night from injuries received in a fall from a ladder while cleaning street lights. He came to Canada in 1912 to race George Goulding at the Canadian National Exhibition in Toronto.

Born in London, England, Webb represented his native land at the 1908 Olympic Games in London and at the 1912 Games in Sweden.

MOTORBIKE CLUB HEARS ADDRESS

Chas. Banks, Owner Of First Motorcycle In Canada, Speaks To Kawartha Club

A big attendance of members of the Kawartha Motorcycle Club last night heard an interesting address by Charles Banks in the Chamber of Commerce. A number of non-members was also present to hear the owner of the first motorcycle in Canada tell of the old days in this sport. He had a copy of a 1901 Cycling Auto-Car News with unique pictures of early motorbike experiences. President Fleming introduced Mr. Banks to the gathering.

In 1901, Mr. Banks bought the first motorcycle in Canada, being in Galt at that time. He told of his first trip from Paris to Seaforth, Ontario, at a maximum speed of 18 miles an hour—a companion accompanying him on a bicycle. His first long trip was from Galt to Buffalo. The chief trouble, he stated, in those days was the difficulty in obtaining proper gas. That first year, Charles Banks received $100 for a week's riding at the Toronto and London exhibitions. He started in business in Peterborough in 1910, selling Indian motorcycles, and he owned the first gasoline pump in this city, a one-gallon pump. Mr. Banks outlined a number of amusing incidents in the pioneer motorcycle days and left some worthwhile advice to the club before concluding his entertaining speech.

BRIDGENORTH

Little Paul Jopling, son of Mr. and Mrs. Burritt Jopling is recovering nicely from his recent illness.

Mrs. Fred Jopling returned home last Thursday from Nicholl's Hospital where she has been convalescing.

Miss Opal Robison was in Peterborough a few days this week.

The members of Mrs. R. J. Petterson's Sunday School class held a pot luck supper at the home of Miss Wilma Telford on Tuesday evening this week. A very enjoyable time was reported.

A delightful skating party was held by the members of Mrs. W. Cruikshanks S. S. class on Wednesday evening on the pond at the farm of Mr. William Robison. Following the party dainty refreshments were served by the Misses Robison.

Union Leader Slain, Contractor Held

NORMAN REDWOOD

SAMUEL ROSOFF

Arrested as a material witness by police seeking the slayer of Norman Redwood, leader of a striking 'Sandhog' union whose bullet-riddled body was found in the driveway of his home, Samuel Rosoff, who built most of the vast system of subways in New York refused to go to New Jersey to testify to police officials. Redwood was killed after workers belonging to his union walked off a Rosoff construction job. The millionaire contractor denies any part in the slaying.

HALL'S BRIDGE

CAR IS DAMAGED BUCKHORN CRASH

Collides With Truck-load Of Hogs At End Of Bridge

(Examiner Correspondence.)

HALL'S BRIDGE, Feb. 26.—What might have been a serious accident occurred Tuesday afternoon, when one of the W. H. Baker trucks loaded with logs collided with a car driven by Mr. Kelly of the Carew Lumber Company of Lindsay.

The Kelly car was badly wrecked and a few logs were spilled from the truck. The "Smith" end of the bridge at Buckhorn has a particularly nasty end, with a right-angle turn, and it is a place that calls for careful driving and courteous give-and-take attitude on the part of all drivers meeting at that point.

Mocassin Dance

Mocassin dances were held on the Buckhorn rink on Friday last, and the preceding Friday, but owing to the weather the attendance was not large—80 and 35 only for the two events. Jim Irvin's orchestra supplied the music. The dances were arranged and managed by the Buckhorn hockey team.

On Tuesday, February 23 to Mr. and Mrs. Walter Jacobs of Curve Lake, a daughter.

Sewing Circle Meets

Tuesday and Wednesday the Sewing Circle of the St. Matthew's League met at the church hall for quilting. A pleasant time was spent but, unfortunately many were unable to attend owing to colds in their respective families.

LAKEFIELD

Mr and Mrs. D. H. Charlton of Lakefield spent Friday in Toronto.

Misses Hazel and Ann Crawford were in Toronto over the week-end, visiting friends.

Mr. and Mrs. Max Kidd of Lakefield spent the week-end in Toronto, visiting friends. While in the city they attended the National Hockey League game in the Maple Leaf Gardens.

Reeve Charles S. Tanner of Lakefield is in Toronto this week.

Mr. Richards of Toronto was in the village on Wednesday.

Mr. and Mrs. Gordon Scriver of Lakefield were in Toronto on Saturday, where they saw the New York Americans play the Toronto Maple Leafs in a National Hockey League game at the Maple Leaf Gardens.

TALL MAN'S TOWN.

EDMONTON.— (CP).— Edmonton is to be a tall man's town from now on. Police announced a by-law would be enforced to ensure all awnings must be at least 7 feet from the sidewalks so that towering citizens will not get lumbago from ducking under the projections.

FIRST TEST MATCH TO MUSIC ARTIST

British Judges Are Expected To Have Wide Sympathies

LONDON, Feb. 26—(CP).—Lord Hewart, the lord chief justice, in a speech at the golden jubilee banquet of the Birmingham jewellers' and silversmiths' association, indulged in a bit of audible sighing over the trials and tribulations of being a judge. The life of a judge, he said, was not as easy as it seemed. "He is required to exhibit profound and permanent impartiality. He must be at one and the same time a cold and remote figure—a stranger to the joys and sorrows of human life—but somehow also a man of the world, intimately understanding the emotions and the pre occupations of mankind," Lord Hewart said.

At one and the same time he must be a miracle of experience, knowledge and sympathy, but he must also be capable at decent intervals of asking such questions as 'What is a Test match?' and 'Who is Gracie Fields?'

The Lord Chief Justice said there were many conflicting conditions of various demands on a judge.

BONARLAW

Mr. and Mrs. Arthur Mathews, Mr. Walter Mathews and Mrs. Taylor of Hamilton visited their brother, Mr. Simon Mathews at Belleville General Hospital on Tuesday. They also visited Mrs. Simon Mathews.

Mrs. Everett Heath spent Tuesday afternoon with Mrs. Stanley Finch.

Miss Ruth Finch is spending a few weeks with friends at Trenton, Ont.

Creamery Butter lb. 24½c

Pork TENDERLOIN, lb.	23c
Pork NECK BONES. 7 lbs.	25c
SPARE RIBS...2 lbs.	23c
Peameal ROLLS... lb.	16c
Swift's Breakfast BACON.. lb.	25c
Dressed Picnic HAMS ... lb.	15c
Veal ROLLED ROAST .. lb.	15c
BOLOGNA. 2 lbs.	25c
Blue Brand POT ROAST .. lb.	12c
Blue Brand OVEN ROAST...lb.	14c
Rib BOILING BEEF .... lb.	8c
Jewel SHORTENING .2 lbs.	25c
Hamburg STEAK .. lb.	10c
Beef CUTTINGS lb.	10c
Schneider's Pure LARD 3 lb. pail	45c

Sugar 10 lbs. 53c

Raspberry, Cherry, Strawberry or Plum JAM. Lge. jar	25c
Sweet, Sour or Mustard PICKLES. Large jar	20c
CHIPSO or OXYDOL Lge. pkg.	21c
PINEAPPLE— Can	10c
CHERRIES— Can, ...	13c
Classic CLEANSER...6 cans	25c
Chocolate Marshmallow BISCUITS— 2 lbs.	25c
Angler SALMON 2 Tall cans	19c
Golden Bantam CORN. 2 Cans	25c
Medium Old CHEESE..lb.	19c
Crown Brand SYRUP— 5 lb. Pail	39c
Schneider's PURE LARD. 3 lb. Pail	45c
Shirley's COFFEE 1 lb. package	25c
Fairy Toilet ... SOAP. 6 bars	25c

ENGLISH CHINA DINNERWARE

given at our store in exchange for coupons given with each 25c purchase.

Harrison's Marketeria

PHONE 725

Look Here Men!

For Saturday Only We Offer These Outstanding Values to Wind Up Our Stock-Taking Sale.

MEN'S O'COATS

28 ONLY—REG. UP TO 25.00

10.00

MEN'S O'COATS

22 ONLY—REG. UP TO 32.50

15.00

3.00 and 3.50 FUR FELT HATS, for	1.95
2.00 FINE BROADCLOTH SHIRTS, for	1.39
1.50 and 2.00 COMBINATIONC, for	.88
2.00 BROADCLOTH PYJAMAS, for	1.19

McWilliams & CO.

391 GEORGE ST.

GORDON HUDSON SPECIALS

PHONE 3702-3

Meats	Groceries
GRANULATED SUGAR	10 lbs. for 53c
Hawe's FLOOR WAX	1-lb. tin, 43c 2-lb. tin 69c
Edwardsburg CORN SYRUP, 2-lb. tin	19c 5-lb. tin, 40c
McLaren's PEANUT BUTTER	32-oz. jar 29c
Clark's ASSORTED SOUPS	2 tins 15c
Princess SOAP FLAKE with trial size Super Suds	17c
MATCHES	3 pkgs. 23c
Dandy TOILET TISSUE	8 rolls 25c
Tiger Brand SALMON	large tin 23c
SPECIAL—FRESH CUT TENDERLOIN	lb. 25c
SIRLOIN WING OR ROUND STEAK	lb. 18c
PICNIC HAMS	lb. 14c
SHORT RIB ROAST BEEF, choice	17c
CHOICE OVEN ROAST BEEF	lb. 14c
LEAN POT ROAST BEEF	lb. 12½c
CHOICE PLATE RIB BOIL.	lb.7c
Rolled LEG OF VEAL, boneless	lb. 19c
Rolled SHOULDERS OF VEAL, boneless	lb. 14c

BARGAINS Galore!

That's what you have been waiting for—and that's just what you are getting. Everyone is enthusiastic about the Bargains offered at our Big

Emergency SALE!

CHESTERFIELD SUITES

Snyder Chesterfield Suite

3 pieces, English style, tailor made, a high-class suite, walnut all three pieces. Upholstered in heavy English silk ratina in rich two-tone brown. Regular price 165.00, for 119.00

Mohair Suite

3 pieces, chesterfield, large wing chair and lodas arm chair, upholstered in fine quality mohair, plain walnut brown reversible cushions in figured French freize. Reg. price 115.00, for 79.00

Modernistic Chesterfield Suite

3 pieces, wings on all three pieces, upholstered all over in heavy quality repp, neat cross bar design in soft shades of brown. Regular 89.00, for 67.50

Modernistic Suite

2 pieces, upholstered in homespun mixed, light brown shades with dark brown trimming. Custom built. Regular 110.00, for 69.00

Chesterfield Suite

3 pieces, upholstered in heavy quality denim, neat design in brown shades. Reversible cushions in figured tapestry. Regular 59.00, for 47.50

Mattresses

Filled with all new felt, and covered with fancy art ticking. All sizes 3/3, 4/0 and 4/6. Special for this Sale, at 3.75

Poplins and Figured Silk

In plain heavy weave and figured two-tone effects. Guaranteed sun proof. Almost all shades. 50 inches wide. Regular 1.50, for 75c

Homespun Drapery Material

Cross bar design in four different combinations of colors. 50 inches wide. Regular price 75c, for, yard 59c

Scotch Maderias

Fine quality floral and conventional designs, bordered, in shades of honey and cream. 45 inches wide. Reg. 55c, for 29c

Tapestry for Upholstering

A fine closely woven quality in neat floral designs. 50 inches wide. Regular price 2.00 for, yard 98c

Special Prices on Window Shades

Best quality hand-made oil opaque mounted on guaranteed Hartshorn rollers, in white, cream and green, also green and white combination.

Size 37	x 72—Plain at 1.05	Combination at 1.30
Size 37	x 84—Plain at 1.20	Combination at 1.49
Size 41½	x 72—Plain at 1.40	Combination at 1.75
Size 41½	x 84—Plain at 1.58	Combination at 1.98
Size 45	x 72—Plain at 1.80	Combination at 2.25
Size 45	x 84—Plain at 2.00	Combination at 2.48
Size 47½	x 72—Plain at 1.95	Combination at 2.40
Size 47½	x 84—Plain at 2.15	Combination at 2.65
Size 52	x 72—Plain at 2.35	Combination at 2.90
Size 52	x 84—Plain at 2.60	Combination at 3.25
Size 60	x 72—Plain at 3.85	Combination at 4.95

DINING ROOM SUITES

1 only modern dining suite, 9 pieces, two-tone walnut finish. Buffet has long drawer and large cupboard space. China cabinet has drawer at bottom. Table extends to 6 ft. Chairs in genuine leather. Reg. 83.50, for 69.00

8-Piece Dining Room Suite

Regular walnut finish. Large buffet, table extends to 6 ft. Chairs in genuine leather. Special at 59.00

1 Only 9-Piece Suite

In walnut combination, butt walnut overlays. Buffet, china cabinet has drawer at bottom. Table extends to 6 ft. Chairs in genuine leather. Regular 139.00, for 109.00

1 Only 9-Piece Suite

In beautiful matched walnut veneers. Credenza style buffet. Large china cabinet with drawers. Table extends to 6 ft. Chairs in genuine leather. A beautiful suite. Reg. 165.00, for 116.75

Solid Walnut 9-Piece Suite

Large buffet with four heavy legs in front, beautiful carved fronts. China cabinet has drawer at bottom. Table extends to 6 ft. Chairs are strongly made and have genuine leather slip seats. Regular 175.00, for 139.50

ALL OTHER DINING ROOM SUITES AT SPECIAL PRICES

BEDROOM SUITES

2 suites, 5-ply walnut veneer. Slanting mirrors, Hollywood dressers. Regular 75.00, for 55.00

4 bedroom suites in 5-ply walnut veneer in different styles. Regular 79.00, for 62.00

1 only sample suite, pegged maple, antique design poster bed. Special, for 49.00

2 only bedroom suites, 5-ply veneer, butt walnut fronts, shield shape British Plate mirrors. Regular 95.00, for, 75.00

1 only, Gibbard solid walnut, Hollywood dresser, large plate mirror. Reg. 125.00, for 87.00

1 only 5-ply veneer, new round Mirrors. Modern design, with two-tone finish.. Regular 88.00, for 67.00

1 only sample suite, modern design in walnut matched veneers and quilted maple trim. A very attractive suite. Reg. price 165.00, for 95.00

Odd dressers in walnut finish, up from 10.75

Chintz and Cretonnes

A large variety of odd lengths and discontinued patterns, 36 and 45 inches wide. Reg. price up to 79c, for 25c

Carpet Sweepers

(LADIES' AID)

A fully guaranteed sweeper. Single side drop, rubber tires, Cyco ball-bearing, all-steel body, with heavy hair brush. Regular 4.50, for 2.98

A DEPOSIT WILL HOLD ANY ARTICLE UNTIL WANTED

Utility Tickets Given With All Cash Purchases or Money Paid on Account

Congoleum Rugs Reduced

Best quality Gold Seal. Quality guaranteed. Choice of 8 designs. Suitable for any room. Discontinued patterns.

Size 6 x 9.	Reg. 5.50, for	4.35
Size 7½ x 9.	Reg. 6.85, for	5.65
Size 9 x 9.	Reg. 8.25, for	6.75
Size 9 x 10-6.	Reg. 9.00, for	7.85
Size 9 x 12-0.	Reg. 11.00, for	9.00
Size 9 x 13-6.	Reg. 12.35, for	10.25
Size 9 x 15-0.	Reg. 13.75, for	11.50

Special Discount List

10% OFF all Mirrors, Axminsters, Wilton Smyrna and Rag Rugs.

10% OFF all Lamps, Floor, Bridge, Table, Boudoir and Radio

10% OFF all Smokers, Coffee Tables, End Tables, Magazine Racks and Sewing Cabinets, Window Shades.

10% OFF all Dinner Sets, 97 pieces, and Breakfast Sets, 32 and 35 pieces.

20% OFF all Draperies, Nets, Curtains, Chints, Cretonnes, Shadow Cloths and Tapestries for upholstery and pictures.

McBride & Franks

431 GEORGE ST. PHONE 2069

The Examiner

The Peterborough Examiner published each evening by Peterborough Examiner Limited Office Hunter and Water Sts., Peterborough Ont

Subscription Rates: 15c per week in city delivered by carrier; $4.80 per year by mail to outside points

Members: Canadian Press; Audit Bureau of Circulation; Canadian Daily Newspaper Association; Empire Press Union.

A. R. KENNEDY, Managing Editor.

PHONES: Editorial 1601 Business Office 1600
Private Branch Exchange to all Departments

FRIDAY, FEBRUARY 26, 1937

Staying in Business

It was in 1925 that work was started on rebuilding the Bank of England, and the work is not yet completed. That is twelve years, and perhaps it might be regarded as a case of puttering about far too long. Quite likely in this country people would have started long ago writing letters to the papers asking if the work were ever going to be completed.

This can be stated. If 100 of the best cracksmen available were allowed to work for a year with no interruption they might hope to penetrate the vaults. They have been built to last 1,000 years. If a robber were to get into the building he would be faced with a wall of solid concrete 50 feet deep and eight feet thick, and the blocks are so keyed one to the other that dynamite could not dislodge them. Beyond the wall the intruder would be sure to step on traps which set alarms ringing, after which he would come to double steel grills, then two other doors of steel, each weighing 18 tons. If one knows how, the doors open very readily, but if the intruder makes the attempt each step would set in motion more alarms.

If there were an invasion and a way was forced to the vaults of the Bank of England the invaders could readily be drowned for a flood of water can be released to completely submerge the treasure. The water can be turned on from inside the bank, from Scotland Yard or from the Governor's house ten miles from the city.

And in that vault will go the nation's supply of gold. Working on a vault for 12 years and not having it all at the point of completion, and doing so on the basis that it will last for 1,000 years rather leads to the general belief that John Bull intends to stay in business for some years to come.

A Peculiar Old Man

James Foster died at his home near Wallacetown in Elgin County a few days ago. He was 87, and reports say his home was of the tumble-down variety. People in the neighborhood all knew him, but they never went to his place where he lived alone, and the reason for their absence was that James Foster wanted no person about the premises. He was an old-age pensioner. Neighbors came to help him when he was taken sick, but often enough they found the door barricaded. Yet this strange old man left a will, and his executors looked through the house after the funeral. They found a baking powder tin high on the wall, and in it was $700; there was $100 in a sock behind the table; $10 in 25 cent pieces under a couch, several hundred dollars in a bank account and some bonds of unknown value.

James Foster had worked as a laborer in the district and the money he had was what he had saved, although it is believed the cash found in the house was what he had been saving month by month as his pension money came in. One brother lived with him, but died, and in an old note book was made this entry: "Brother William died 12 noon May 2, 1895." Since then he has lived alone except for the company of three cats. The cats had become so accustomed to seeing only James Foster that they run for shelter when a stranger approaches. Neighbors admit readily enough they liked the old gentleman, but he would admit no one to the tumble-down place he called home. And the neighbors say too that he died probably just as he wanted to—alone.

It is all very peculiar. The desire for companionship is deep rooted in most people. Not many people enjoy being alone for any considerable length of time, and it is difficult to fathom the mind of a man who had lived alone since 1895 and who made it known that he wanted not even his kindly neighbors to enter his house.

The City as an Employer

In making restoration of salary cuts the City Council is doing what a number of industrial concerns have been doing, but there is a difference between the City Council's position as an employer of labor and that of any other employer. If a company or a private employer makes restoration of a wage reduction it is done with a full knowledge of all the facts. He knows his revenue is increasing, and he knows his profits are better, and from these known facts he is certain of his ability to restore wage cuts.

A City Council is in a less favored position. It secures its revenue from people living on every street in the city; from those who have sufficient salaries and from those whose earning power has not been restored to its former level and from some whose earning power has been a rather meagre thing for a protracted period. The truth is the City Council does not—like the private employer—know the condition of its money sources with equal accuracy. The City Council itself may appear as the employer of such labor as it requires, but the plain fact is the City Council is only the medium through which payment is made. The actual employers who are doing the paying are the people who are living on every street in the city, the people with good earnings, with fair or indifferent or poor earnings.

That is the only point where there can be an difference of opinion with the move to start restoration of salary cuts to civic employees. The reductions which were made in Peterborough were: $600 and under 5%; $600 to $1,200, 10%; $1,200 to $1,800, 12½%; $1,800 to $3,000, 15%; over $3,000, 20%.

With the restoration of one half of the salary reduction there ought to be general consent, but there will remain that one point—that many of those who have to pay the increases have not yet benefited by having their own former earning power restored.

Not Making a Gift

There is quite a discussion going on concerning "Bingo" in Toronto. Mayor Robbins will inform police commissioners he considers it quite all right for any church organization or club to hold Bingo games for charitable purposes.

Whether Mayor Robbins is an authority on the question of church financing is something on which we have little information. His opinion is probably no better or no worse than the opinion of any other individual. Tithing and the "first fruits" are mentioned as the method of maintaining the Lord's work, but the methods adopted by what we refer to as the early Christian church are not set forth with the regularity or precision of a Mosaic code. It is recorded that those who were joined together in the early Christian church brought their possessions and placed them in a common fund and that fund was dispensed according to the needs of the individuals. We know too there was a certain young man and he was rich, who came to the Master for instruction, and he was told to sell what he had and give to the poor. Also it is on record that a widow who put a mite in the collection box was considered by the Master to have given a great offering because she put in all she had.

It seems fair enough to draw the conclusion from these instances that giving was something attended by sacrifice. The giving which seemed to be commended was that which was done because the individual wanted to make the gift, and when people are doing a worthy thing because they want to do it they are operating under the finest motive yet devised. If a person has to be entertained or fed or amused before he parts with money he is not making a contribution. He is paying for something and receives value for it.

If an individual feels disposed to go and play a game of Bingo that is pretty much his own business, but he should never cause or permit himself to think that by so doing he is making a contribution to some worthy object. He isn't. He is merely playing Bingo.

Canadian Cattle in U.S.

Senator Borah, Republican, started a fight of his own at Washington to try and head off the move for the renewal of the reciprocal trade agreement with Canada for another term of three years. The House at Washington has already voted to extend the agreement another three years after its termination on the 12th of June.

Senator Borah based his attack on the text "the burden of these reciprocal trade agreements falls on agriculture." During the last presidential election in United States the Republican leaders exploited that field thoroughly, but the plea went flat because it was so easy to answer.

It has been shown repeatedly that imports from Canada never at any time depressed the markets for United States farmers. Beef cattle often came into use to bolster up the argument, but a little reasoning showed how poor the argument was. When the price in United States goes to a higher figure than in Canada, then the increase in price has to be sufficient to cover the tariff, and so Canadian cattle go to United States only at a time of high price. When prices are depressed there are no Canadian cattle going there to keep them down. It is also a fact that the comparatively small number of Canadian cattle entering the United States market has been a factor in determining the price. Canadian producers appreciate the degree of access they have to the United States market. It is not overstating the case to say they would like the door to be opened a little wider.

It Came And It Went

A report coming from Sarnia a few days ago told of a car driver having a collision with a deer near Sylvan. The deer were said to have been six in number, but only one was hit by the car. There was no serious damage done, but it is a matter of speculation as to how many people except those living in the immediate vicinity would know anything of that place mentioned—Sylvan. It is typical of numerous small places which used to exist in many parts of the province. It is on No. 7 Highway about eight miles from Parkhill, in Middlesex county. Today one could drive through there and be quite unaware of the existence of Sylvan.

In 1852 there was built there the first grist and saw mill in that district, and the creek which flowed through there was blocked to provide the power. In addition to the mill there were several houses and a boarding place for some of the men who worked there. Then came the blacksmith shop, and the general store and postoffice. It was quite a settlement.

We recall well enough having made a trip to that place only a few years ago with a woman who had been born there. As a child she had played on the logs which used to float about in the mill pond, and on the same pond she skated in winter. She had not been there in 50 years and was anxious to see what the old place looked like. Where the grist and saw mill used to stand was an orchard, and where the mill pond used to be there were cattle pasturing, and in the summer season there was small trace of what used to be the stream which provided sufficient power to drive the mill. There were none of the houses left. One section of an old mill stone partly buried in the ground was the only visible evidence that a mill had ever existed there. As a trip back to the old home it was not much of a success. Across the way there was the old church on the hill, and back of it the ever-growing cemetery.

This province has many such places. We have them in our own district, and the pity seems to be that they came, played well their part in the process of our early development and then departed without proper or worthy record having been kept of their history.

NOTE AND COMMENT

A newspaper heading says that Premier Hepburn "failed to satisfy Hon. Leopold Macauley on election date." Or any other date, we would imagine.

In Los Angeles a bunch of sit-down strikers in a pie factory refuse to eat the company product. That may be an explication of union loyalty or merely evidence of inside knowledge.

Alberta youth has been getting a kick out of his first ride on a street car. He will not get a real thrill however until he is fortunate enough to board a Toronto tram and find a vacant seat.

Tourists from the United States paid two million dollars for gasoline in Ontario last year. And every mother's son of them kicked about the price, at least on the first purchase.

Mr. Macaulay's complaint that the Hepburn pulpwood policy is turning Northern Ontario into an American woodpile was a neat phrase and more than that there is some reason to feel that it was accurate as well.

According to the Italian reports all Ethiopians found in possession of arms have been liquidated. We understand they are just as dead as if the official communiques said they had been shot.

Northern birches are threatened with a new species of beetle which according to a timber inspector will kill every tree in two years. Another nice little problem for the Forestry Department.

Premier Aberhart is asking the people of the east to support social credit. The difficulty, however, of backing a system of which nothing so far has been seen should be apparent even to Mr. Aberhart.

It cost the United States $173,000 to print in the official records last year the speeches that were not delivered in the House but published at the request of members. A trifle expensive perhaps but still preferable to having to listen to them.

In reply to a question asked in the House of Commons, Hon. Mr. Rogers stated the cost of the Tory commission investigating the importation of coal into Canada had amounted to $22,246.50. And that amount of money would have filled a good many coal bins.

Premier Hepburn has declared war on Senator Meighen on the Abitibi issue and proposes another probe as soon as the necessary legislation is passed. Surely there is enough machinery now for investigating such things without having to draw up a new set of rules.

WRONG

(By A. E. K.)

¶ My Uncle Eben's pretty shrewd, nor are his ways loose shod or crude, he's filled with mental vim; when uncle makes a business deal, it's always safe for me to feel, that he is going to win.

¶ My uncle dabbles some in stock, he told me how he sold and bought and how his profits grew; he bought in stuff when it was low, when it went up he let it go, he knew just what to do.

¶ And Uncle Eben named a list, on none of these he ever missed, they all were goodly stuff; he said a boom would never last, a person had to move quite fast, and get out soon enough.

¶ I tried what Uncle Eben said, to see if I could forge ahead, I needed cash indeed; for feed is short inside the mow, I need another brindle cow, and new potato seed.

¶ And so I went and bought some stock, three different kinds I got a block, I watched it like a pup; I counted well on Eben's rule, to work collected like and cool, but sell when it went up.

¶ And I keep watching all I bought, to see if I should sell or not, but now I wear a frown; the plan I use don't work out right, it goes up neither day or night—but keeps on coming down.

Defence Plans Are Considered

(Parliamentary Debates)

Mr. MacNEIL: Have any purchases been made or contracts placed for tanks or armoured motor vehicles?

Mr. MACKENZIE (Vancouver) No; in the estimates we are now considering there is provision for some few light tanks. In the reorganization of the militia which was effected on December 15 last there are six tank battalions created; each one is to be supplied with one light tank for instructional purposes, and the tank depot at London, Ontario, will have three tanks for instructional purposes.

Mr. MacNEIL: What purchases have been made or what contracts have been placed for the purchase of machine guns?

Mr. MACKENZIE (Vancouver): Twelve Bren light automatic machine guns, two of which have arrived in Canada, were ordered from the British War Office. There is provision in these estimates for twenty-one more guns of the same kind for instructional uses in the various units throughout Canada; there is also provision for a substantial further number. It has not yet been decided whether they will be obtained from England or manufactured in Canada. An endeavour is being made to see if they can be manufactured here.

Mr. COLDWELL: What company has secured the manufacturing rights of the Bren gun?

Mr. MACKENZIE (Vancouver): None so far. Several have been endeavouring to do so.

Mr. COLDWELL: The gun is still under the control of the Czechoslovakian company?

Mr. MACKENZIE (Vancouver): No; the British War Office.

Mr. DUPUIS: I assume that the government was authorized under previous estimates to place orders for such guns in England?

Mr. MACKENZIE (Vancouver) Yes. Orders went out last year and the year before.

Mr. BENNETT: Do I understand the minister to say that so far as small arm munitions are concerned, we are in a position to manufacture all our requirements in Canada?

Mr. MACKENZIE (Vancouver) No; I said this, that we are endeavouring through inquiries to find out if we can do so. Last year we certainly did not have the facilities in this country, and as far as I know we do not have them yet. Various people have been endeavouring to obtain the rights for manufacturing machine guns, but so far there is absolutely—

Mr. BENNETT: No—small arm munitions. I gathered—and I want to be sure I am correct—that we have facilities in this country to manufacture all the small arm munitions we may require. Is that right?

Mr. MACKENZIE (Vancouver): That is right. We have the facilities here for manufacturing small arm munitions, and we are providing in these estimates for the augmentation of the productive capacity in the arsenals with reference to small arm munitions.

Mr. BENNETT Small arm munitions are manufactured at the present moment, I suppose, at the arsenal at Quebec?

Mr. MACKENZIE (Vancouver): Yes.

Mr. BENNETT: What will the Valcartier arsenal manufacture?

Mr. MACKENZIE (Vancouver): It is another operation of an exactly similar kind to the Quebec arsenal production, an extension of it.

Mr. BENNETT: And what about the Lindsay arsenal?

Mr. MACKENZIE (Vancouver): The Lindsay arsenal is at the present time used only for the storage of equipment.

Mr. BENNETT: I know that.

Mr. MACKENZIE (Vancouver): The Lindsay arsenal, as my right hon. friend knows, was used for this purpose before and could be so used again. We have made investigations of the cost of so doing. According to the estimates we have received it would cost $400,000 to place the Lindsay arsenal in a position to manufacture small arm munitions.

Mr. BENNETT: The equipment was not taken away?

Mr. MACKENZIE (Vancouver): No; it was stored there.

Mr. BENNETT: And I suppose it is obsolescent as compared with current equipment; is that the position?

Mr. MACKENZIE (Vancouver): Yes.

Mr. BENNETT: And those are the three places at which we manufacture small arm munitions?

Mr. MACKENZIE (Vancouver): That is quite correct.

Mr. BENNETT: When we come to shell cases, we of course manufactured shell cases in large quantities in this country during the war. Are we in a position to manufacture shell cases in Canada now?

Mr. MACKENZIE (Vancouver): I believe that to a small extent that is now done in the dominion arsenal at Quebec. Put my right hon. friend may know that recently a private corporation in Canada is carrying out at Hamilton an order for shell cases for the British government.

Mr. BENNETT: Yes. That is the National Steel Car Corporation.

Mr. McNEVIN: In view of the fact that Lindsay arsenal has been mentioned, I might state that while some of the machinery is obsolete and out of date, a large number of machines are still fit for certain operations.

OUT OF BALANCE.

(Sudbury Star)

AS THE Ottawa Journal says there is little that a royal commission could tell the Government and people of Ontario (about Northern Ontario) which is not now perfectly well known to them.

The North does not ask for favors, but for simple justice; not for sympathy, but co-operation. And a point that should not be overlooked is that if Northern Ontario is prosperous the rest of the country will prosper.

A Bit of Nonsense

Correct

Teacher: "Now, which boy can name five things that contain milk?"

Bright Boy: "I can! Butter an' cheese an' ice cream and two cows."

LITTLE SERVICE, PLEASE

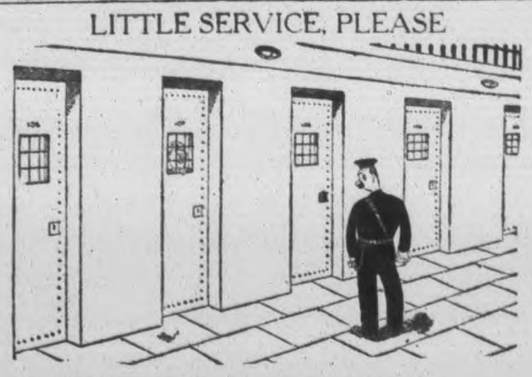

"Excuse me—would you mind returning my mouse?"

—Humorist.

Letters To The Editor

Correspondents Discuss Various Topics.

RESULT OF A SERMON

Editor Examiner:

Sir: Would you be so kind as to allow me a few lines in your paper. Having been in your city for some weeks and going to a different church each week, I might say never did I get a hand shake till I went to Mr. Rowland's at Mark St. They name it the "House of Friendship," which I think is the truth. Never did I see a face or a hand which meant as much to me as the hand of that minister.

I had left my home down east some years ago through a few words with my father, and had never heard of them till today. Mr. Rowland preached on the Prodigal son which hit me at heart. Now little did this man know the one good thing he did that night. I went to the shack I had to stay in and wrote home. Today my father has sent me the fare to come home and all will be friends again.

Thanking you Mr. Editor, I remain

HAROLD TRUCE
(A Transient)

Peterborough, Feb. 24.

RELIGION COMMENDING WHAT GOD CONDEMNS

Editor Examiner:

Sir: Would you kindly indulge me once again with some of your valuable space in which I may defend the pure unadulterated Gospel of Jesus Christ, which by His grace and power we are trying to bring to the forefront in our city.

On Feb. 8 of this year an article appeared in the Examiner by the writer on "Sold Out to The Devil" (which article was in the Examiner's office prior to its being published and date placed on bottom of same, which my opponents failed to see, Feb. 6th).

The writer has received many condemning remarks for the article and especially for not publishing same before the man of action left town. I plead not guilty.

However let me say I had, nor have, no fight nor malice against any individual for the weapons of our warfare are not carnal but mighty through God to the pulling down of the strongholds of Satan. My article was not addressed to the said Kirma, but to the City of Peterborough, of which he is not a citizen, but so far as the city was concerned was a foreigner (whether Oriental or otherwise it matters nothing). The truth is my letter is doing exactly what it was intended for, that is, it is bringing out what is accepted by many as Christianity among whom is my last critic, "G. M." who writes like a preacher under cover. It would have been well if he would come out in the open.

I wish to repeat my former statements, beer-rooms and gambling dens are by no means condoned by me or my people, but a decided stand is taken against them in private and public, yet I also repeat that they are not undermining the Christian faith and sending souls to hell at the rate as such things that are by my opponent termed innocent pleasures, and the looseness of professed Christians.

What he said may be true re young girls carried home drunk and drunken drivers killing people, yet, these number in the minority to the masses falling for the supposed innocent things that are ruinous to real Christianity. The young girl carried home drunk is no alluring advertisement for the devil, nor the drunken driver. They stand out as sign posts and red warning signals flashing before the eyes of the public, whereas the professed Christian who can commend such doings as the word of God condemns, and when such things are brought to our city with glaring lights dragging the righteousness of God in the dust, it has an effect on the youth and child that will by no means lead them to God and heaven. Does God condone in one generation what He condemned in others? Does God condone in one man what He condemns in another? No friend, God is still the righteous, holy God as He always was, and while He is a God of Love, He is also a God of Justice. Our city has its department of charity and mercy but it also has its police department of justice for the offender of its laws.

Let me also advise my critic friend and readers that the young girls that are taxied home intoxicated, and the drunken drivers do not all come staggering out of beer parlors, but from house parties and not all in the south end, and from dances in some public dance halls under the auspices of some that should have control, as well as some religious organized doings. These are some of the innocent pleasures G. M. refers to.

When the apostle Paul rebuked the spirit of divination in the young woman, in the book of Acts, who was making gain for her masters by her soothsaying, (present day magic work) the whole town turned against Paul and sympathized with the one practicing divination and her employers. I agree with G. M., it does look like we are in the dark ages and rather than take a stand with a man of God, will side with that which is contrary. The writer is aware of where the shoe pinches.

What God condemned in the Old Testament as wrong in the way of trangressions, He condemns in the New Testament. Wrong is wrong, and is never right. Right is right, and is never wrong.

The Old Law said, "Thou shalt not kill", but Jesus said "I say unto you, if you hate without a cause you are a murderer" (whether we think we are in the dark ages or not). The Old Law said, "Thou shalt not steal," but Jesus said, to covet was the equivalent of stealing. The old law said, "Thou shalt not commit adultry," but Jesus said, "He that looketh on a woman to lust after her hath committed adultry already with her in his heart." If the standard of Old Testament living under the law was high, Jesus lifted it still higher.

The writer signed "G. M." refers to God being 'the father of us all.' This is the popular idea of God and man, but God disclaims "the Fatherhood of all men." Jesus said of the scribes and Pharisees, "Ye are of your father the Devil, and his works will ye do." He called some "a generation of vipers." Does God father snakes or vipers? Folks have such a vague idea of love when it comes to God's love. God's love is not the sentimental stuff that our radios produce and what many professing Christians display. Jesus loved the Father more than He loved man. He loved His Father's house more than those in it, in so much that he twice cleaned out of the temple money changers and kicked over their tables and made whips and drove all such out saying, "Make not my Father's house a house of merchandise and a den of thieves." He drove out the oxen and sheep and doves. I wonder what would be the display of His love to the Father were He to return today? He would have a lot more than oxen to drive out, there would be pool tables, billiard tables, card tables, and while He would not have the live oxen to drive out, He would have the kitchens to clean out, for about the only difference there is in today and His day is the ox is killed today before he is brought into the temple and he is sliced and put between two slices of bread and sold for a quarter, cheating the restaurant man.

The scripture is surely being fulfilled, in 2 Tim. 3, among many other things that were to characterize our day ("Last days"), the apostle says, "They shall be lovers of pleasures more than lovers of God, having a form of Godliness, but denying the power of God, from such turn away." These people of whom he speaks, have a form of Christianity but deny the power of God. Now is it any wonder I said beer was not responsible for the destruction of as many souls as present day pleasures upheld by professed Christians.

This letter concludes my answers. Still yours for righteousness,

G. A. CHAMBERS

Peterborough, Feb. 25.

Why They Get Big Salaries.

(From the Ottawa Journal.)

NEWSPAPERS continue to comment on the incomes revealed in the United States tax returns for 1935, published some weeks ago. Mr. William Randolph Hearst, the eminent publisher and real estate owner, topped the list that was given, his income being $500,000. Next to him came a number of the highest-paid cinema stars, these being followed by certain executives in steel and other great industries.

The figures in this list must be of salaries only, for in 1935 there certainly were people in the United States who had incomes—however gained—greater than the half million attributed to Mr. Hearst.

There may be reason to gird at dazzling profits made by people who enjoy privilege under the law. There is a good reason to cry "Soak the rich" when the people referred to make big incomes in a "racket" of any kind. But it would seem that the actor is not in either of these classes. Americans marvel that a tap dancer, for instance, should be paid twice as much money as a President of the United States. But the only reason why the dancer prospers is that people pay to see him dance. Nobody is compelled, or bribed, to pay admission to his show. The movie magnates are said to be in business on a strictly money basis. If so, that is proof positive and unquestionable that they pay actors according to the box office scale. And what could be more just? Whether a cinema star, has become such by good luck or by hard work, he surely is not called upon to share his takings either with the movie magnate or with anyone else.

The saying about tricks in all trades is far older than the moving picture. But it certainly is not easy for an outsider to believe that there can be any trick in this new trade by which an actor can fool or bully another actor's "fans" into attending his shows rather than that of the performer whom they admire.

We are well content that the actor should have his big salary. We wish him joy of it. If he has any of our money, he has given an honest return for it in the form of a good show;

Hard to Believe How Time Flies

FEBRUARY 26

1907 Calgary Albertan says N. D. Beck, K.C., formerly of Peterborough, is to be appointed a judge of the supreme court of Alberta.

Ald. Johnston's monthly report to the Labor Gazette says Peterborough factories are exceptionally busy.

Peterborough Fish and Game Protective Association decides to send a deputation to wait upon Premier Whitney in regard to conservation in this district.

Building trades laborers here are starting a campaign for a wage rate of $2.50 per day.

J. Tisdale and Sons of Uxbridge have purchased the confectionery business of C. R. McGregor on George St.

1917 Pte. Harry Blewett, writing from the front describes successful raid in which former members of the 93rd Battalion participated.

Fred Parker has taken over the barber shop of the late S. H. Baker on Water St.

The temperature here has climbed more than 50 degrees in 24 hours. It was 12 below zero yesterday and 39 above today.

The organization committee of the Peterborough Industrial Association consists of T. F. Matthews, W. H. Denham, Roland Denne, R. H. Turner and Mayor Duffus.

Gunner Rolly Hill, Peterborough member of the 33rd Battery, who was badly wounded, has arrived home from overseas.

1927 Under the auspices of the Kiwanis Club, Captain John Noel describes the tragic attempt to conquer Mount Everest.

Butter was selling at 45 to 48 cents a pound, eggs at 45 cents a dozen and pork at 18 to 20 cents a pound on the market here today.

Mrs. R. G. Cottrell is elected regent of the 57th Chapter, I.O.D.E.

Grand Patriarch Rev. Mr. Hubbard of London and Grand Scribe S. C. Park of Toronto pay an official visit to Hiawatha and Mount Hebron Encampments.

Joseph Wearing addresses a Prudential staff conference on insurance laws.

Shrimp McDougall stars with the Owen Sound juniors, figuring in three goals when Owen Sound defeats Kitchener 4 to 0.

JUST ONE PLACE.

(Montreal Star)

THE politicians having demonstrated their utter inability to decide who shall "pick the pockets" of the people and who shall spend the "loot," the Dominion Government has wisely decided to take the advice of the business leaders and appoint a Royal Commission to decide for them. It would have seemed a simple question if the politicians had not tangled it up.

There is just one place to get the money to spend, no matter who spends it—the pockets of the people. There is practically no disagreement over what this money should be spent for—public services, relief, transportation facilities, justice, defence, etc. There undoubtedly is a costly lot of over-lapping, but the staff of any good business house could dispose of this if the politicians would keep their hands off—and their fingers out.

What is the problem, then? The people have to pay in any case—the same people. The people—the same people—hire the servants (public) who do the spending, whether they have only one "p" (M.P.) after their names or two "p's" (M.P.P.). These same people get the benefit of these same services, whether they are performed by an administration sitting in Ottawa or by one sitting in the Provincial capital. Nobody cares very much who does what—except the gentlemen who get the "kudos" and the cash for doing the job.

THE HUMAN ELEMENT.

(L'Action, Catholique, Quebec)

TOO often in the past our forest industry has aimed at nothing but the millions that could be taken out of it. That is why this exploitation profited the outsider before all. That is why our people played nothing better than third or fourth fiddle in an industry in which we should often have played first fiddle. That is why our people were in the Canadian forests nothing more than carriers of water and sawers of wood. If things have not already changed, they are on the point of changing. . . . As M. Louis Philippe Cote points out, it must not be forgotten that a lumberman represents the human element in forestry exploitation. A government which has a social sense and regard for equity will see to it that he is assured a fairer part in the revenues from the forest. We believe that there never has been a time when the big companies were better disposed toward workmen in the forests. Let everybody profit from this good state of affairs.

COLORS FOR MEN.

(New York World-Telegram)

A DOZEN dummies at the convention of the National Association of Merchant Tailors of America displayed outfits designed to place men in rivalry with women in brightness of dress.

The outfits, valued at $3,000 included a red outing coat with corn-colored trousers; scarlet hunting dress coat with insignia engraved on the gilt buttons; Gulfstream-blue champagne coat with cummerbund (sash); similar coat of orange; blue opera cape with scarlet satin lining; green double-breasted dinner suit with green tuxedo hat; an orange Norfolk coat with red and black flannel trousers; blue cut-away coat and vest, and a canary pastel tuxedo coat with cummerbund and plum dinner trousers.

we would not "trade back." If he has none of our money—well, we do not seem to be "in interest," as the lawyers say.

MARKET QUOTATIONS

Quotations Complete To Closing Time

Toronto Mining

Biggar & Crawford

	High	Low	Close
Acme Oil	16¼	16	16¼
Afton	8-8½		
Ajax Oil	45-50		
Aldermac	175	168	168
Anglo Huron	800	800	800
Arntfield	109	99	100
Ashley	12½	12	12
Bagamac (new)	30-34		
Bankfield	142	138	142
Base Metals	55	49	49
Beattie	148	145	145
Big Missouri	68	65	65
Boojo	22½	21	22
Braiorne	900	900	900
Bidgood	145	138	143
Buffalo Ank	11½		
Bunker Hill	15-16		
Can. Malart	207	205	2005
Cent. Por.	34	24½	29
Castle Treth.	154	150	150
Cent. Manitoba	17	16	16
Central Patricia	490	475	480
Chemical Research	127	120	120
Chrolum	112	102	105
Chibougamau	190	185	185
Dalhousie Oil	305	285	305
Dome Mines	49	48¼	48¼
Dom. Explorers	8½		
Eldorado	254	249	250
Falconbridge	12		
God's Lake	81	80	81
Goldale	40	39	39
Francour	129	126	126
Graham Bousquet	43-45		
Granada	39	37	37
Greene Stabell	26	24	26
Gunnar	103	100	103
Hard Rock	240	235	235
Hollinger	15⅛	15	15
Howey	60	58	59
Hulson Bay	39	36¾	38¾
J-M Cons.	46	45	45
Kirk. Hudson	215-230		
Kirk. Lake	108	104	106
Kirk. Townsite	34	30	32
Lakeshore	58¼		
Lamaque Cons.	18½	17	17
Lebel Oro	27	25½	25½
Laguna	103	103	103
Little Long L	725	720	720
Macassa	805	795	795
Man & East	10½	9⅞	10
Lapa C	105	103	103
McIntyre	41	41	41
McKenzie R L	186	180	182
McMillan	12½	9⅞	10
McVittie	50	45	46
McWatters	84	82	83
Mining Corp	480	460	465
Moneta	180	175	178
MacLeod	260	235	250
Newbec	9½	8½	8½
Noranda	80½	79	79
Nordon Oil	41	35	40
Omega	118	107	112
Pamour	360	355	355
Parkhill	38	37	37
Paymaster	101	98	98
Pend Oreille	590	570	575
Perron	205	200	200
Pickle Crow	650	630	650
Pioneer B C	605	595	600
Premier	390	385	385
Powell	216	214	215
Read Authier	600	600	600
Red Lake G S	127	123	124
Reno	120	118	120
Robb Mont	9½-10		
St Anthony	26	23	24½
San Antonio	207	205	205
Sherritt Gord	375	355	355
Sisco	595	575	580
Stadacona	181	167	177
Sudbury Basin	660	625	640
Sullivan Cons	190	188	190
Sylvanite	420	415	415
Sladen	200	195	195
Tech Hughes	590		
Toburn	355B		
Towagamac	181	175	180
Ventures	315	300	305
Waite Amulet	430	400	400
Wayside	6	5¾	6
White Eagle	3¾-4		
Wright Harg	785	775	780
Shawkey	89	86½	86½

Toronto Stocks

Leeming and Leeming

	High	Low	Close
Abitibi	8⅝	8¼	8¼
Con Bakeries	23-23½		
Br Am Oil	25⅜	25⅜	25⅜
Beauharnois	8	7⅞	7⅞
Can Bread	8	8	8
Build Prods	67	67	67
Bell Tel	162	162	162
Burt F N	42-43		
Brazilian	29⅝	29¼	29⅜
Brewers & Dists	7½-8		
Brewers Corp	18-19		
B.C. Power A	38	38	38
Can Bud	9	9	9
Can Cement	18⅞	18⅝	18⅞
C.P.R.	17⅛	17⅛	17⅛
Honey Dew	110	110	110
Can Dredge	44	44	44
Can Car & F	18¾	18½	18½
Can Canners	8½-9		
Can Oil	15-16		
Can Malt	37⅛	37	37⅛
Cockshutt	16½	16¼	16⅜
Dom Bridge	55⅜	55	55½
Dist Seagram	26	25½	26
Dom Stores	10⅝	10⅜	10⅝
Fanny Farmer	24	24	24
Ford A	27½	27½	27½
C.G.E.	220 bid		
Can Gypsum	15¾	15½	15¾
Cons Gas	205	205	205
Gen Steel W	16	15¾	15⅞
Ham Bridge	15½-16		
Walker G & W	46½	45¾	46½
Walker G & W Pr.	19½	19½	19½
Int. Nickel	70¾	70⅝	70¾
Int. Util. "A"	19½-20		
Int. Util. "B"	2½	2½	2½
Ind. Alcohol	7	6½	7
Imj. Oil	22⅝	22⅜	22½
Imp. Tobacco	14½	14½	14½
Con. Smelt	84	83¼	83¼
Laura S.	75-76		
Loblaw "A"	24	24	24
Mont. L.H. & P.	32¼	32	32
McC. Frontenac	13-14		
Massey Harris	11⅝	10⅜	11¼
Do. Prfd.	67	66	67
Page Hersey	103	103	103
Pressed eMtals	36	35	35
Power Corp.	30½	30½	30½
Rogers Maj.	7⅜	7⅜	7⅜
Int. Pete.	37⅝	37¼	37⅝
Shawinigan	31½	31	31
Stand. Paving	6½	5½	6½
United Steel	8¾	8½	8½
C. Vinegar	20-20½		
Wineries	3¼	3¼	3¼
Walker Brew.	2½-3		
Weston's Ltd.	17¼	17¼	17¼
Steel of Can.	91	90⅞	91

Grain Quotations

Leeming and Leeming.

WINNIPEG WHEAT

	May	July	Oct.
High	124⅝	120⅞	109⅞
Low	122⅝	118⅞	108¼
Close	124½	120⅝	109⅝

CHICAGO WHEAT

	May	June	Sept.
High	131¾	113⅞	111
Low	129⅝	112¼	109½
Close	131½	113⅝	110⅝

New York Stocks

Biggar & Crawford

	High	Low	Close
Atchison	76	74½	75⅞
Am Can	108		
Am Smelt	96	93½	96
Am Tel & Tel	177¼	175¾	176¾
Am Roll Mills	36¼		
Balt & Ohio	27½	27⅛	27½
Bald Loco	8¾	8½	8¾
Bendix Avn	28	27⅝	27⅝
Beth Steel	64⅞	63⅞	64⅞
Briggs	54⅞	54⅛	54½
Can Pacific	17⅝	17⅛	17¼
Chrysler	126¼	125¼	126¼
Col Gas	17⅛		
Cons Gas	43	42½	43
Dupont	170¾	169¾	170½
El Bond & Sh	26½		
Gen Electric	60⅝	59½	60⅝
Gen Motors	65⅝	65⅛	65½
Goodyear	39⅝	38⅜	38⅝
Inter. Nickel	71	70½	70⅞
Mont. Ward	62½	62⅛	62⅛
N. Y. Central	45⅞	44⅝	45¼
North Americal	30½	30⅛	30½
Pack. Motors	11⅝		
Penn. Ry.	43⅝	43⅛	43⅝
Radio Corp.	11⅝	11½	11⅝
Standard Brands	15⅞	15⅛	15¼
St. Oil of N.J.	72⅝	71⅝	72½
Studebaker	18½	18⅛	18½
South. Pacific	54⅝	53⅞	54¼
United Corp.	6⅞	6⅝	6⅝
U. S. Steel	111⅝	109⅝	111
Yellow Cab	35	34½	34⅝

FEDERAL BUILDING A LIKELY PROJECT IN COMING YEAR

(Continued from Page 1.)

quest was receiving real consideration. We also met the Hon. Mr. Howe, Minister of Transport, with regard to improving the road along the canal from the Lift Lock to the C.P.R. We were told that the Department would pay for a retread surface on this road if the city did the work. We also asked that something be done to straighten the road leading to the canal on MacFarlane Avenue. This is on the west side of the canal, part of the old Norwood Road. If we can provide the property required to remove that dangerous curve the Department will do the work. We also asked Col. LaFleche, Deputy-Minister of Defence, to pave the road on the west side of the Armouries, and were told that the work would be done if the condition was found to be as reported."

Mayor Macdonald said that the deputation also called upon Hon. Norman Rogers, Minister of Labor, in regard to prospective work, and spent several hours in the House listening to Hon. Mr. Dunning's speech on the budget.

"I would like to add that the support of Mr. Duffus was splendid. Every door was open to us, and it was very apparent that Mr. Duffus is highly regarded around the Parliament Buildings. He even found an opportunity to introduce us as a deputation to the Prime Minister. I don't think we overlooked very much on this trip, and from our reception I believe we have made some real progress."

SOME 500 PLANTS IN TEXTILE TRADE HIT BY TARIFFS

Secretary Hallam Hopeful New Rates Will Not Mean Less Employment

BACK TO 1929 SITUATION

OTTAWA, Feb. 26.—(CP)—Hope the cuts made the textile schedules under the new Canada-U.K. trade agreement "will not result in diminishing employment by unduly increasing the importation of textiles from Great Britain" was voiced last night by Major Douglas Hallam, secretary of the Primary Textile Institute. This organization embraces the woollen, cotton, silk and knit goods divisions of the industry.

"What will be the cumulative effect of these reductions it is impossible for the moment to forecast," Major Hallam said, in a statement issued following Finance Minister Dunning's budget delivery. "From a quick examination it would appear the protection afforded by the new rates will have been brought down on the whole to approximately what it was prior to the 1930 increases."

Reductions in woolen cloth, knit goods and hosiery were the most serious. Taken with those in cotton and artificial silk they would, said Major Hallam, affect some 500 factories.

How Britain Has Gained.

"Great Britain has been steadily increasing its sales to Canada of textiles since the cuts in rates were started in 1932, and continued in subsequent years," said Major Hallam's statement. "The increase of penetration into the Canadian market of British cotton piece goods since, and including 1932, are in square yards, as follows:

1932—27,238,000.
1933—48,704,000.
1934—63,321,000.
1935—59,892,000.
1936—73,725,000.

"In woollen and worsted cloth, Great Britain has increased its penetration of the Canadian market in square yards as follows:

1932— 9,944,200.
1933— 9,678,500.
1934—13,066,000.
1935—13,513,000.
1936—16,334,000.

"It would now appear inevitable that this trend of increased imports from Great Britain will continue.

63,000 Employees.

"Employees in the primary textile industries in Canada now number approximately 63,000. It is to be hoped that the cuts now made will not result in diminishing this volume of employment by unduly increasing the importation of textile goods made by workers in Great Britain. The seriousness of the cuts in knit goods and hosiery may have an important affect on the trend of employment in these industries."

Major Hallam cited that in the past five years the six divisions of the primary textile industries had been operating on a low margin of profit. This ranged from a loss of 1.9 per cent in the woollen branch in 1931 to a gain of 6.4 per cent by the hosiery in 1935. (The average worked out at 3.5 per cent).

"These are the profits the shareholders in textile industries obtained. If these shareholders had had their money in Ontario government bonds," the statement said, "they would have obtained at least 4½ per cent without any risk."

Major Hallam said the wages paid in Canada were "substantially higher" than in Great Britain.

Cheese Quotes Produce and Livestock

MONTREAL PRODUCE

Prices held firm on Montreal open produce markets despite light volume.

Graded egg shipments in carlots or less were quoted at 23½c a dozen for grade A-large, 21½c for A-medium, and 20c for A-pullets. Receipts: 1,369 cases.

Butter was quoted at 25½c a pound for carlots or less of No. 1, while lots to retailers were 26c to 26½c for solids and 26½c to 27c for prints. Receipts: 425 boxes.

Cheese was quoted at 13c to 13¼c a pound for Ontario, while Quebecs were unquoted. Receipts: 197 boxes.

Potatoes—P.E.I. Mountains, 90s, $1.75; N.B. Mountains, 80's, $1.55; Quebec Mountains, 80's, $1.45 to $1.50.

TORONTO LIVESTOCK

Important price changes were lacking in yesterday's dull Toronto Livestock Market session. The few cattle offered were cleaned up at steady prices. No sheep appeared on the market.

Medium to good butcher cows brought $3.50 to $4.25. A few fed calves traded between $6 and $7.50.

Calves ranged from $5 to $8, with one top vealer bringing $9.

Bacon hogs closed at $8.35 to $8.50. Sows dropped $1 cwt. to a top of $5.

One lot of good lambs went at $9.75.

MONTREAL LIVESTOCK

Cattle section, which opened strongly at the start of this week's livestock trading, developed a weak undertone and prices closed $1 down. Cattle prices were steady to firm while hog division held steady and unchanged along with sheep and lamb section.

Receipts: Cattle, 1,485; calves, 1,661; sheep and lambs, 132; hogs, 5,030.

In addition, 153 cattle and 1,591 hogs were received on direct consignment to Montreal, while 46 cattle were handled on through billing to Canadian points.

Good butcher steers sold from $6.25 to $7.25, while mediums made between $5.25 and $6, with common steers from $4 to $5. Heifers ranged from $3.25 to $5.50, with medium good to good butcher cows from $4 to $4.50. Medium cows sold from $3 to $3.75, while canners and cutters brought from $1.50 to $2.25, and common butchers mostly $2.50 to $2.75. Common bulls ranged from $2.50 to $3.75, with butchers from $4 to $4.75.

Good veal calves made $9 while fair to medium went at $8 with common kinds around $5. Grassers made from $2.75 to $3.50.

Medium to good feed-lot lambs brought around $9, while buck lambs and ewes sold in mixed lots from $7 to $8. Sheep went from $3 to $5.

Bacon hogs, fed and watered, sold at $8.60, while a few truck hogs made up to $8.65. Selects drew the usual $1 premium, while butchers and heavies and lights $1 a cwt. Sows sold from $6 to $7.

BUFFALO LIVESTOCK

Hogs, 500; holdovers, 400; bidding 10c and more over Wednesday's close to $10.60 for good and choice 180 to 230 lbs.; asking upwords to $10.75; ratherplain 190-lb average sold $10.25; trucked-in lots, $10.35 down; packing sows, $9.10 to $9.35.

Cattle, 100; slaughter steers and heifers strong to 25c higher; medium to near good steers, $9.65; plainer offerings $8.25 down; low cutter and cutter cows, $3.75 to $4.75; fleshy lots $5.50; medium bulls, $5.75.

Calves, 75; vealers draggy; barely steady; good and choice, $10; few selections, $10.50.

Sheep, 200; lambs steady to 15 lower; good and choice ewes and wethers, $11.15; medium and mixed grades, $10 to $10.75; odd head aged ewes, $6.

WINNIPEG GRAIN.

WINNIPEG, Feb. 27. — Wheat prices turned weaker on the Winnipeg Grain Exchange as reports of cloudy skies and forecasts of rain and snow were made for the United States winter wheat belt.

Strengthened at the start by gains at Liverpool, Winnipeg quotations slumped rapidly later to finish 1 to ⅝ cent lower. Drying up of export demand after 500,000 bushels had been sold and weakness at Chicago which led to paring of Liverpool gains were factors in the decline along with the United States weather situation.

Liverpool, after being up ⅝d to 1⅛d, finished ⅝d higher in all futures, while Buenos Aires was unchanged at noon. United States markets were weak. Argentine wheat shipments for the week were estimated at 8,083,000 bushels compared with 7,882,000 a week ago and only 1,196,000 last year. Not since March of 1929 have Argentine shipments for any one week exceeded 8,000,000 bushels. Cash wheat trade was thin and coarse grains mixed.

Futures:

Wheat—	Open	High	Low	Close	Prev. Close
May	125	125	121⅝	123	124
July	121⅜	121⅝	118¼	119½	120¼
Oct.	110⅝	110½	107⅞	108⅝	109½
Oats—					
May	54⅝	54⅝	53¾	54	54⅝
July	51⅝	51¾	51⅛	51¼	51⅛

ONTARIO GRAIN.

Approximate prices track shipping point:

Wheat $1.27 to $1.29, oats 53c to 56c, barley 70c to 75c, corn 70c to 72c, rye 95c to $1.00, buckwheat 85c to 88c, malting barley 99c to $1.03, milling oats 56c to 58c.

HOG PRICES.

TORONTO, Feb. 26 — (C.P.). — Ontario markets reported unchanged prices on bacon hogs to-day, but liveweights declined 10 cents and dressed-weights 15 cents at Hull.

Live-weights: Brantford, $8.15; Guelph, $8; London, $8; Hull, $8; Peterborough, $8.15; Stratford, $8; Chatham, $8.

Dressed-weights: Barrie, $10.70; Guelph, $10.70; Kitchener, $10.70; London, $10.70; Hull, $11; Peterborough, $10.75; Chatham, $10.65; Stratford, $10.70.

MONTREAL POULTRY

Poultry prices per lb.: Grade "A" milkfed chickens, six pounds up, 23c; "B", 21c. Grade "A" selects, six pounds up, "A", 21c; "B", 19c. Fowls, five pounds up, "A", 17 to 18c. Grade "A" turkeys, select weights, 22 to 23c. Prices nominal.

TORONTO CHEESE

TORONTO, Feb. 26 — (C.P.). — Wholesale prices on the Toronto Cheese Market were unchanged today with dealers buying large, colored, paraffined and government grades at 13 to 13½c.

Wholesalers offered cheese to retailers at the following prices: New —Large, 14½c; twins, 14¾c; triplets, 15. Old—Large, 19c; twins, 19¼c; triplets, 19¼c. Medium, 18; twins, 18¼c; triplets, 18½c.

TORONTO PRODUCE

TORONTO, Feb. 26 — (C.P.). — Wholesale prices (United Farmers Co-operative Co.) for Toronto delivery to-day were:

Eggs—Grade A-large, doz., 19c; grade A-medium, 17c; pullets, 16c; grade B, 14c; grade C, 14c. Churning cream—No. 1, lb. 25c; No. 2 lb., 23c. Butter—No. 1 solids, lb., 25c; No. 2 solids, 24c. Potatoes, bag, f.o.b. at shipping point: Ontario $1.65; New Brunswick, $1.80; P.E.I. $1.85. Mill feed—Bran, 31; shorts, 32; middlings, 34.

TORONTO POULTRY

TORONTO, Feb. 26 — (C.P.). — Wholesale prices on dressed poultry supplied by the United Farmers Co-operative Co. to-day were: Chickens over 5 lb., milk-fed, 17c; selects 15c; 4½ to 5 lb. milk-fed, 16c; selects, 14c; under 4½ lb., milk-fed 15c; selects, 13c. Hens, over 5 lb. 14c; 4½ to 5 lb., 13c; 3½ to 4½ lb., 10c; 3 to 3½ lb., 9c. Old roosters, 9c. Ducks over 5 lb., 15c; 4 to 5 lb. 14c.

FRUITS AND VEGETABLES

TORONTO, Feb. 25 — (C.P.). — Wholesale prices on fruit and vegetables supplied at Toronto by White and Co. were unchanged today with the following exceptions: Cuban pineapples, 24s, $4; 30s, $3.75; Mexican tomatoes, 25-lb. lugs, $3.50; California lettuce, 6s, $4.75; 5s, $5.25; Texas carrots, 6 doz., $3.25; Florida green beans, Valentines, $6 to $6.50; California cauliflower 10 to 12 in crate, $2; Texas spinach, $1.10. Florida strawberries, 25c.

CANADA COTTONS HEAD SEES RATES

(Continued from Page 1.)

predicted removal of the sales tax on raw and salted hides would be a boon to the industry and of particular benefit to the export business.

A department store head, Major Gordon Ingram of the Smallman-Ingram Store, London, said reductions in tariffs on clothing, floor coverings and other household materials should mean a saving in household expenses. He predicted a price reduction in Britishmade socks and stockings.

Boom to Packers

J. C. McLean, president of Canada Packers, Ltd., said continuance of the quota on Canadian bacon and hams would be greeted with satisfaction. Although the quota has not been filled in the last four years he found its continuance "of enormous value to Canadian hog producers" because of the "valuable privilege in maintaining and expanding their market."

J. A. Caulder, president of the Dairy Corporation of Canada, said he was pleased the dairy industry was not touched. Continuance of the present status, he added, assured the industry stability for the British market is the only one where producers can find an outlet for surplus products.

Hard On Brewers

Lowering of the preferential duty on ale, beer, stout and porter placed hardships on the brewing business, said Norman J. Dawes, president of National Breweries, Montreal.

Walter M. Stewart, president of the Macdonald Tobacco So., said in Montreal that removal of the 25 per cent ad valorem duty on cigarettes under the British preference would mean little to the tobacco industry of Canada as few cigarettes are imported.

TRADE AGREEMENT AID TO FARMERS

H. B. Cowan Expresses Strong Satisfaction With Term

Strong satisfaction was expressed to-day by H. B. Cowan, over the agricultural features of the budget address of the Hon. C. A. Dunning, Minister of Finance in the House of Commons on Thursday, and with the terms of the new Anglo-Canadian trade agreement. Mr. Cowan is secretary both of the Canadian Dairy Farmers' Federation, representing approximately 150,000 organized dairy farmers, and of the Canadian Chamber of Agriculture, representing approximately 600,000 farmers.

"For the past few years," said Mr. Cowan," the National Farmer Unions of the United Kingdom, backed by a strong Conservative support in the British House of Commons have been urging upon the British government, first the imposition of quotas on imports of farm products and more recently levies in preference to quotas. It was proposed that the money raised by levies on imports of dairy and other products should be utilized to promote home production in the United Kingdom. About a year ago the British Government issued a White Paper which to some extent committed it to the adoption of this policy. This would have hit a heavy blow to agricultural interests of the Dominions," Mr. Cowan said. "Our Canadian national producer organizations have been in contact with the producer organizations in the other Dominions, and all have been contacting their respective governments.'

"The fact that the British concessions include continued free entry of Canadian dairy products, bacon, hams, fat cattle, beef and eggs is of great importance to the farmers of Canada, and it is gratifying that the government has succeeded in negotiating such an important and favorable agreement."

DAVID G. MELTON REFUSES COMMENT

Any Statement Should Be Made By The Industry As a Whole

David G. H. Melton, manager of the Bonner-Worth mill of Dominion Woollens and Worsteds, interviewed by telephone at the head office of the company in Toronto this afternoon in regard to the effect on the textile industry of the tariff clauses in the budget, declined to make any comment for publication.

"My opinion is that any statement should be made by the industry as a whole," Mr. Melton said. "At this time I do not wish to say anything as to possible effects at Peterborough."

Hog Quotations In Peterborough

FRIDAY, FEBRUARY 26, 1936

Canada Packers quote:

Hogs—Live, $8.15; dressed weight, $10.75.

No. 1 sows, 2½c off bacon prices.

Cream—No. 1 (on truck), 25c; No. 1, delivered, 26c.

Special, 2c per pound premium.

Butter.—Prints, No. 1, 27c; No. 2, 26c. Solids, No. 1, 25c; No. 2, 24½c.

Dealers quote:

Fall wheat, $1.20; oats, 45-55c; malting barley 80-95c; feed barley 75c; rye, 90c; buckwheat, 80c.

HUSBAND HELD AFTER DRESDEN

(Continued from Page 1.)

ed for a statement. Miss Mabel Glenn, her daughter, declined to comment on the case.

Son is With Aunt

"The boy is not missing as reported," Miss Glenn said. "My two brothers, Wilfred and William, and myself went to Dresden yesterday afternoon after receiving a telephone call from Dr. Ruttle and we brought the boy back with us. Mr. Turner accompanied us. When the doctor telephoned, my mother was told that my sister had been seriously injured."

The couple, it was learned, had been married about nine years. Before going to Dresden, Turner lived in Chatham and worked at the Motor and Coach plant and also at the International Harvester Company. It was while he was working at the latter plant he met the girl he later married. Turner's mother is dead, but his father, James, lives in Woodstock.

Most coherent account of the event of yesterday was a detailed narrative supplied by Dr. J. A. Ruttle who was called to the residence close to the end of Hughes street after Turner had discovered the lifeless body of his wife in the woodshed attached to the rear of the house.

"I received the call and went down to Turner's house to see what was wrong," Dr. Ruttle said.

"The call came into my office just about 11.30 o'clock Thursday so I went down to the house and knocked on the front door. The door was not locked so I stepped inside without waiting for an answer. When I went in the front door I did not hear anyone and, for a moment, I though I was in the wrong place.

"I Think She's Dead

"I started towards the rear of the house and Turner came to me from the kitchen meeting me about halfway. As he walked towards me he said, 'I'm afraid she's gone—I'm afraid it's too late.' I said to him, 'What do you mean, Walter' And he replied, 'I think she's dead.'

"I then walked back to the kitchen with Turner and found Mrs. Turner's body lying on a couch. I felt her pulse, and she was dead. I think she had been dead about half an hour before I saw her," the doctor said, in answer to a question.

"Turner then took me back into the woodshed at the rear of the house and showed me the spot where he found his wife's body. There was a small amount of blood where the body had lain and pieces of wood were evidently pulled aside by Turner as he sought to release his wife's body," the doctor said.

"The wood was evidently piled one and a half or maybe two feet high on the ground," Dr. Ruttle continued.

Dr. Ruttle said that when he was out in the shed he was told by Turner that the pile of wood had extended to the head of the shed, a distance of about 12 feet. Dr. Ruttle estimated the top five feet had evidently fallen down from the pile on top of the unfortunate woman.

TORONTO MAN HONORED

NEW YORK, Feb. 25—(A.P.)—The Rev. Dr. Robert Laird of Toronto, and Dr. George H. Donald of Montreal were nominated yesterday for President and Vice-president of the council of the World Alliance of Reformed and Presbyterian churches.

ESKIMO STANDARDS RAISED BY WHITES

Taught How To Trap, Natives Are Faring Much Better Nowadays

EDMONTON, Feb. 26—(C.P.). — Eskimos of the Arctic coast have benefitted by invasion of the white man in the opinion of L. F. Semmler, tall and raw-boned free-trader who operates three fur-trading posts on Coronation Gulf, 1,000 miles north of here.

White men have taught Eskimos how to trap and have improved the Arctic natives' standard of living, said Semmler, here en route to visit his mother at Portland, Ore.

"When the white man first went into that country the Eskimos had only a few traps and did not know much about trapping," the hardy northerner said. "The white men have taught them how to trap and now they catch large quantities of fur.

"They depend pretty well on the white traders for their supplies, particularly food, and they have become accustomed to white men's fare. They do not depend so much on seal for their meat supply.

Live on Deer

"Those who go inland, however, live principally on deer and caribou and their principal needs are tobacco, traps and ammunition. In good fur years the Eskimo are well off, much better off than before the white man came."

Semmler, whose wife and three children live with him at one of his posts, 55 miles north of Coppermine, declared one of the vital needs of the Western Arctic coast is an independent transportation company to bring supplies to white traders and native trappers.

At present free traders and natives must reply on vessels operated by rival fur trading companies to bring in supplies. Natives cannot trap when they are forced to hunt to provide themselves with food, he explained. A reliable transportation system would revolutionize the industry.

"If natives could get supplies in they would be able to devote much more of their time to trapping. There are virtually hundreds of miles of untouched fur-trapping country stretching north that is only waiting to be developed."

Semmler thought that "with a good captain in charge" a boat could make a trip each year from Vancouver with supplies, and it would be a "sound business proposition." Captain Pearson, Arctic trader who lives at Seattle, has made such voyages every year for the past 30 years.

$25.00 in CASH to WINNERS of Puzzle Word Contest No. 22

Any Examiner Want-Ad Buyer Can Enter—Here Are The RULES

1. The contest is open to all buyers of Examiner Want Ads. (excepting Contract Advertisers), but there is no Entry Fee.

2. Two entries are allowed for each 25 cents spent in the purchase of Examiner Classified Ads in any one week. For THE CONTEST OF THAT WEEK OR THE FOLLOWING WEEK ONLY. As selected by the purchaser.

3. Number of entries allowed any one person will be decided by the multiples of 25 cents shown on the receipt for payment for Examiner Want Ad. Thus a receipt for 60 cents is good for four entries, a receipt for $1.15 is good for eight entries, and so on.

4. PRIZES: In this contest First Prize will be $10.00 cash to be awarded to the entrant who, in one square, places the most words correctly. Second Prize, of $5.00 cash, will be awarded for the entry with fewest errors after the winning entry. Third Prize will be $3.00; Fourth Prize will be $2.00; and there will be Five Prizes of $1.00 each.

5. When there are ties, the Prize Money will be divided evenly. No entrant can win more than one prize, or share in more than one prize in any one week. No one person can win or share in more than one First Prize in any one month.

6. Entries and name and address of the contestant should be printed in block capitals. All contestants should keep copies of their entries.

7. No entry is eligible without having attached to it an official ENTRY SLIP. These may be secured only on payment of Want Ad accounts at the Classified Department of The Peterborough Examiner. Out-of-town Want Ad buyers may remit payment for Want Ads by Postal Note, Money Order, or Certified Cheque and official Entry slips may be mailed.

8. All contests will start on Saturday, and all entries for one Contest must reach The Examiner not later than 4 p.m. the following Saturday. Names of winning contestants will be announced in The Examiner as soon as judgment is completed.

9. No prize will be paid in respect to any entry based on other than a bona-fide advertisement. All Want Ads on which Entries are based will be checked.

10. Correct solution of each puzzle will be deposited under seal. The decision of the judge will be final and binding. No correspondence will be entered into.

..... CUT HERE ..... CUT HERE .....

PUZZLE NO. 22

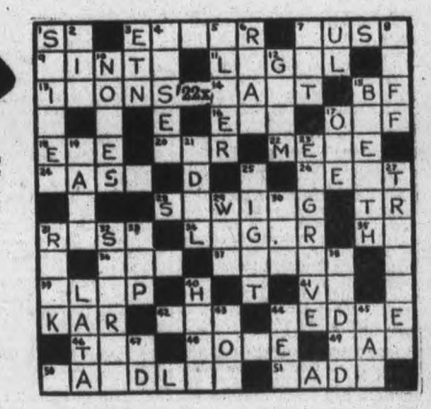

Attach Entry slip to this Entry and send to Puzzle-Word Contest, The Examiner, not later than 4 p.m., Saturday, Feb. 27. Entry slips given with receipt for payment of every Examiner Want Ad. Account.

NAME .....

ADDRESS .....

.....

Additional Blank in Classified Page from the Classified Ad. Dept. (Copyright.)

..... CUT HERE ..... CUT HERE .....

CLUES...

ACROSS

1. Steamship
5. Boy's name
7. Outburst
9. Piebald cayuse
11. Lawful
13. Smooths
14. Cupid's missile
16. Period of time
17. Cockney's off
18. Lamb's mamma
20. Title of respect
22. This only
24. Every window has one
26. Tidy
28. Farmer's spring job
31. What's left
34. Thirst quencher
35. Exclamation
36. Hams hold this up
37. Grain bundle
39. Strike
41. Virginia
42. Trim
44. A window has this too
46. Often served at four o'clock
48. Single
49. We give this to rumors
50. Ducks have done this
51. Poor relations.

DOWN

1. Nails
2. Same as 20 across
4. A doctor sometimes does this to patients
5. A tree
6. Back
7. Criminal's weapon
8. Bad temper
10. Projections
12. Metric measurement unit
15. This is hard to hold
17. Miners strive for it
19. Conscious
21. Image
23. Incise
25. This gives backbone to fighters
27. He pits his guile against the wild
29. Past tense of "to be"
30. Born in French
31. Hard-baked eatable.
32. Gave some to others
33. Highest part
38. Lacking in color
40. Darned by housewives
43. Pea container
44. Did lead
45. Good for cooking
47. Notice.

Social and Personal

Phone. 1600

Members of the Caledonian Club will entertain themselves this evening with a pie social and concert in the Woodmen of the World hall.

✧ ✧ ✧

Today marks the thirty-fifth anniversary of the wedding of Mr. and Mrs. T. H. Ruth of Rubidge street.

✧ ✧ ✧

One of the jolly whist drives and dances of the Sergeants' Mess of the Prince of Wales Rangers Regiment will be an event of this evening at the Armories.

✧ ✧ ✧

Alderman R. M. Glover, the Rev. Dr. A. T. Barr and Dr. A. Moir were members of the party of directors and shareholders of the Canadian Slate Products Company, Limited, of Madoc, who motored to Madoc today to attend the ceremonies incidental to the opening of the plant.

✧ ✧ ✧

The second anniversary of the granting of the charter to the Jeanette Scott Chapter of the I.O.D.E. is to be celebrated on Saturday by the holding of a Doughnut Day by the members, under a committee headed by Mrs. Ralph Honey. Miss Mildred Morphet and Miss Violet Davidson.

✧ ✧ ✧

Lindsay Meiklejohn of Provost, Alberta, who is at present in Eastern Canada, was a guest this week of the Rev. Dr. A. T. Barr and Mrs. Barr at St. Paul's Church Manse. Mr. Meiklejohn was formerly chairman of the Board of Managers of the Presbyterian Church at Provost, at the time when Rev. Dr. Barr was a student minister there.

✧ ✧ ✧

Dr. A. J. Madill and Mrs. Madill and their daughters Patricia and Virginia left for Hamilton today, where Miss Patricia's wedding to Arthur Metcalfe of Hamilton, son of Mr. and Mrs. Thomas Metcalfe of this city, is to take place on Saturday at James Street Baptist Church, with a reception following at the Wentworth Arms Hotel.

✧ ✧ ✧

The Rev. R. B. McElheran, principal of Wycliffe College, Toronto, who is to speak on "The Holy City" at All Saints' parish hall tonight, under auspices of the Women's Guild of the church, will be the guest of Mr. and Mrs. L. G. Dobbin, Stewart street, during his stay in the city.

✧ ✧ ✧

Miss Viola Harvey of Sherbrooke street, who is attending the University of Wisconsin at Madison, Wisconsin, was one of the invited guests on Thursday night at the annual International Night banquet of the Madison Rotary Club, when seventy-five University students from other countries were guests of the Rotarians.

✧ ✧ ✧

Following the wedding in Trenton on Saturday of Miss Kathleen Orr of Peterborough and Cecil Gainsforth Buck of Trenton, a reception was held at the home of the officiating clergyman, the Rev. R. Whitmore, whose wife is a cousin of the bride. Mr. and Mrs. Buck motored to Peterborough to spend a few days with the latter's parents, Mr. and Mrs. John Orr of Chamberlain street. They have returned to Trenton, where they will live.

✧ ✧ ✧

The four Badminton clubs at the Young Women's Christian Association will hold a tournament at the 'Y' on Saturday from four to ten o'clock. The two evening clubs are making arrangements for the supper and the two afternoon clubs will be in charge of the social hour at the close of the games, when prizes will be presented.

✧ ✧ ✧

Mrs. H. M. Aitken, Home Economist for the Canada Starch Company, who is to preside over the Cooking School at the Collegiate auditorium this evening, sponsored by the Peter Robinson Chapter of the I.O.D.E., is a diplomatic lady. Scheduled to speak at a Ladies' Day luncheon of the Toronto Kiwanis club held recently at the Royal York Hotel, on the subject of "What I Think About Men," Mrs. Aitken pleased both the men and women present by approving economic movements which see men and women working together, and closed her talk by the remark: "What do I think about men? God bless them!"

✧ ✧ ✧

Gay Evening At Business Club.

A hilarious evening of fun at the George street clubrooms of the Business and Professional Women of Peterborough was held on Wednesday night, with Miss Jane Horsfield in charge of a jolly program of old-time and modern dancing among the members, nearly forty of whom were in attendance. Games and contests were played also, and especial musical numbers included a piano duet by Miss Helen Miller and Miss Lenore Skitch and tap dancing solos by little Lenore Gordon and Lynne Quinlan. Mrs. D. Quinlan played for the general dancing numbers and the gay Sir Roger de Coverley. The service of refreshments closed a jolly evening, with Miss Horsfield reading teacups for the guests.

✧ ✧ ✧

Valentine Bridge Party Guests.

Guests at the Valentine bridge party of the Major Bennett Chapter of the I.O.D.E., held on Wednesday evening in the Assembly Hall of the Young Men's Christian Association, included the following:

Mrs. T. G. Jones; the Misses Doris Tremaine, Lenore McBride, Bertha Inch, Kay Caddy, Louise Spriggs, Marion Irvine, J. Best, Margaret Baird, Dot Finnie, Leone Dawe, Ariel Wildman, Lola Leach, N. Rennie, M. Grady, Isobel Reid, E. McIlmoyl, Grace Caddy, Furiel Donaldson, Annabelle Herd, Betsy Scott, Anna McKenzie, Evelyn Fry, Rhoda Brock, Isabel Cowan, Mary Cathcart, Alice Davern, Peggy Reid, Edna Morrow, Lillian Elliott, Floris McBride, Phyllis Cruthers, O. Lambert, Doris Skinner, Dorothy Morrow, Margaret Patoine, Rita Hanrahan, Marguerite Lillico, Isobel Duthie, Lilli Robson, Audrey Garside, Marcelle McNulty, Mary White, Jean Belleghem, Patricia McCarrell, Margaret Weir, Jennie Batten, Hazel Hollihan, Louise Jones, Helen Dawson, Isabel Skitch, Eleanor Kirn, Irene Mark, Doris Rogers, D. Inch, Frances Tully, Margaret Thompson, Ruth Fisher, Viola Dobbin, Margaret Wyllie, Vi Gilmour, Kathleen Elliott, Margaret Skitch, Helen Hickey, Eunice Chapman, M. Lytle, Edith Wills, Violet Davidson, Mary Vance, Margaret Campbell, M. J. McIntyre, Jean Jackson, M. Freeman, Flora Metcalfe, Phyllis Dawson, Beryl Stenson, Helen Barns, M. Preston, Gladys Jones, Mary Rutherford, Florence Campbell, Ivy James, Edwart Jean Kindred, Olga Huffman, A. Whittaker, Margaret Johnston, M. Burns, Olga Sanderson, Margaret Emmerson, Betty Lytle, Gretchen Harvey, Marion Armstrong, G. McCannan, M. Young.

✧ ✧ ✧

Guests of Kingsway Workers.

Playing bridge at the community party of the Kingsway Workers on Wednesday afternoon, with tea later at the home of Mrs. Gordon Matthews, were the following ladies:

Mesdames D. Carmichael, G. M. Fraser, T. Gentles, F. Collins, H. Wightman, B. D. Hall, A. H. Stratton, J. D. Collins, H. N. Young, F. L. Robinson, N. McLeod, N. Rishor, G. Lecming, D. R. Platt, B. V. Moore, R. W. Frank, W. Belleghem, E. V. Frederick, J. L. McKeever, C. E. Graham, J. K. Hughes, T. W. H. Young, Bliss, C. G. Collins, C. V. Elliott, E. L. Sackville, W. H. Hill, J. F. Reed, E. V. Morphet, W. T. McElroy, H. Beal, W. Comstock, D. W. Clark, G. Hill, G. C. Solmes, E. Riley, W. Derry, W. Rogers, W. A. Elliott, R. E. Clarke, T. J. Carley, B. Burns, D. T. Diplock, Sterritt, A. R. Kennedy, D. Lawrie, G. A. Wood, Hepburn (Picton), C. H. Ackerman, H. M. Yeiland, Darley-Bentley, W. J. Kent, F. E. Hooper, J. Gillespie, Melton, V. Eastwood, Sr., G. R. Scott, L. J. Leclair, M. Rishor, S. I. Puttenham, W. L. Ferguson, A. E. Caddy, O. Degraw, G. W. Stevenson, C. Shaw, A. Stevenson, J. G. Harkness, J. R. Marshall, A. Donnelly, W. M. Cruthers, H. G. Mason, J. K. Sheehy, G. Munro, R. Leeming, H. H. P. Johnston, S. Whitehouse, A. R. Nobbs, J. P. Bond, A. E. Coulthard, R. E. Cutting, W. Perks, H. Bradburn, P. Rowell, C. S. Cummer, N. Hamley, J. A. Dewart, A. W. Spence, W. Regan, W. E. Fanning.

The Misses Flora Belcher, Lenore Lole, Florence Gladman, Maude Rush, Mary Archer, S. Burnet, Nan Hall, Mildred Morphet, Hewitt, Taylor, Ida Wesley, H. Buller, Claire Mason, Mamie Rogers, Linden Hall, Elizabeth Scott, Mary Stratton, Marjorie Hatton, Ethelwyn Bain, Elizabeth Mulholland.

On Vacation

James H. Thomas, former secretary of state for the Dominions in the British cabinet, is pictured aboard the S.S. Duchess of Richmond after the steamer dropped in at Miami for a stop during her world cruise with a passenger list of distinguished Britons.

OBITUARY

JOHN HENRY

(Examiner Correspondence.)

MADOC, Feb. 26.—A former resident of Madoc passed away in Toronto on Monday when John Henry died at the home of his daughter, Mrs. Nourse in his 89th year.

The funeral was held in Madoc on Wednesday on the arrival of the C.P.R. train, interment being made in Lakeview Cemetery.

MRS. MARY MABEL ELLIOTT

(Examiner Correspondence.)

MADOC, Feb. 26.—A well known resident of this district died last Saturday when Mary Mabel Fox, widow of the late Thomas G. Elliott passed away at her home in Murray township. She is survived by two sons, W. Earl Elliott of Toronto and Walter Elliott. Mrs. Elliott was in her 58th year.

DUTCH SHIP CAPTURED

Nabbed Off Spain By Rebel Gunboat.

LISBON, Portugal, Feb. 26 (AP).—General Gonzalo Queipo de Ilano announced in a broadcast from Seville, Spain, today that the insurgent gunboat Cancvas Del Castillo had fired on and captured the Dutch steamer Ramboy. The Dutch vessel, Queipo de Ilano said, was carrying 1,200 tons of war material to the Madrid Government troops.

MILL OPERATIONS HALTED

ELSAS. — Things don't look so good for this community 50 miles west of Timmins. First, the only safe in Elsas was sold to a Sudbury buyers and shipped out of town. Now the burner at the wood mill is to be shipped to Ottawa, indicating a definite halt to mill operations here.

STOPS ITCHING In One Minute

For quick relief from the itching of pimples, blotches, eczema, rashes and other skin eruptions, apply Dr. Dennis' pure, cooling, liquid, antiseptic D. D. D. Prescription. Thirty years' world-wide success. Its gentle oils soothe the irritated and inflamed skin, thus aiding nature itself to heal the disorder. No fuss—no muss. Clear, greaseless and stainless—dries up almost immediately. Stops the most intense itching instantly. Try D. D. D. now. A 35c trial bottle, at drug stores, will prove it—or money back. D. D. D. Prescription is made by the owners of Italian Balm.

Mrs. W. G. Hall Is Re-Elected

57th Regiment Chapter Of I. O. D. E. Elections By Acclamation

SPLENDID YEAR

Mrs. W. Gordon Hall was re-elected as regent of the 57th Regiment Chapter of the I.O.D.E., at the annual meeting held on Thursday afternoon in the Officers' Mess of the Prince of Wales Rangers.

All officers went in by acclamation, as follows: Mrs. T. W. H. Young, honorary regent; Mrs. W. Gordon Hall, regent; Mrs. R. E. Clarke, first vice regent; Mrs. R. G. Cottrell, second vice regent; Mrs. N. M. Henry, secretary; Mrs. L. R. Groomoridge, Press secretary; Mrs. C. E. Newman, educational secretary; Mrs. W. Ashby, Standard bearer; Mrs. R. G. Cottrell and Mrs. D. A. Loomis, Empire Study; Mrs. F. J. Frappe, Current Events; Mrs. G. R. Melton, Soldiers and ex-soldiers. Councillors for the coming year will be Mesdames J. S. Fanning, D. A. Loomis, W. L. Sharpe, P. G. Wallace, H. Dodds, W. R. Andrews, G. R. Melton, C. H. Stuart, W. Hughes, and Miss Ida Wesley. Representatives to the Local Council of Women will be Mrs. R. G. Cottrell, Mrs. G. A. Helson and Mrs. T. W. H. Young.

Mrs. Hall presided at the meeting, at which annual reports were presented. Mrs. N. M. Henry reported on the year's work, showing donations made to the Endowment Fund, Cancer Fund, Crippled Children's Fund, Well Babies' Clinic, Rangers' Band, Health Association, Y.M.C.A., Upper Canada Track Society, Red Cross, Children's Aid Society, Humane Society, Girl Guides and the Susie Sorabji Memorial Fund in India. The last-named donation completed the $50 which enabled the chapter to have its name inscribed on the Memorial plaque.

Other endeavors of the chapter during the past year included the decorating of 250 graves of soldiers in the Little Lake Cemetery and St. Peter's Cemetery; a library and bale of clothing sent to a Northern school; calendars sent to ten schools; two pupils assisted financially at the Collegiate Institute, and Christmas cheer distributed, consisting of fourteen well-filled baskets, milk, fuel and clothing.

Substantial Balance

The treasurer, Miss Mamie Rogers, reported expenditures amounting to over $420 during the year, with a substantial balance on hand.

Mrs. J. S. Fanning reported for relief work, with expenditures of $43.84; Mrs. R. G. Cottrell reported on flowers sent to sick members; Mrs. T. W. H. Young reported for the Local Council of Women; Mrs. W. L. Sharpe reported 622 visits to the hospital with Mrs. G. A. Helson, with gifts of fruit, books and flowers.

Four new members were welcomed to the chapter: Mrs. C. B. Hughes, Mrs. C. Lord, Mrs. E. M. Noftall and Mrs. H. K. Clifton.

Mrs. Hall, the regent, gave a splendid talk on the I.O.D.E.; its origin, aims, ideals and growth. In memory of the late Mrs. John Bruce of Toronto, a prominent member of the Order who presented the charter to the 57th Regiment Chapter here twenty-five years ago, the members stood at attention in a silence period.

A program was mapped out for the ensuing year, with a silver anniversary tea planned for March; a bridge party for April; a garden party for June; a bridge party for October, and an Armistice tea for November.

Mrs. Leslie Groombridge gave two pleasing solos, after which tea was served, in charge of Mrs. R. G. Cottrell and Mrs. R. E. Clarke.

MASONIC PICNIC IS DECIDED SUCCESS

Peterborough Lodge Carries Off Honors In Bowling, Billiards And Volleyball

More than two hundred took part in the various competitions last night in connection with the fourth annual Masonic Winter Picnic in the Y.M.C.A. Besides recreations like bridge and billiards, such athletic events as bowling, volleyball and exhibition wrestling were held. Members of H. B. Cowan's amateur wrestling class staged some lively matches, and several members of the Leaders' Corps put on exhibitions on the rings in the gym.

The Peterborough Lodge won out in bowling, billiards and volleyball, while the Corinthian Lodge was successful in the bridge competition. No. 2 team of the Peterborough Lodge rolled 977 to help swell the total of 3,316; Corinthian rolling 3,274; and Royal Arthur totalling 3,120. Peterborough won four games in volleyball to three for Corinthians and one for Royal Arthur. In the billiard tournament, Peterborough Lodge came out on top with 217 to 169 for Royal Arthur, and 141 for Corinthian. Personnel of the high bowling team was: A. Sproule, E. Barrie, N. Crowe, A. Lister and D. Grant.

W. L. Ferguson and Dr. J. J. Craig, two past masters of Royal Arthur, staged a wrestling match with the honors going to Mr. Ferguson in two straight falls.

The volleyball tournament was the centre of attraction all evening, and the winning Peterborough team consisted of A. Hood (captain), D. A. Loomis, D. T. Crawford, R. L. Dobbin, F. Shaw, J. E. Girven, C. Elliott, W. Rankin, and E. Jones.

The billard winners were E. Hardie, M. Metheral, D. Grant and F. Rappe comprising the winning team.

The bridge honors went to Dr. A. W. McPherson and Stan. Couper.

This annual event is an unique feature and is an outstanding event in Masonic circles.

SALLY'S SALLIES

A true story is one that you can get your wife to believe.

Branch Notes

ALL SAINTS' BRANCH

All Saints' A.Y.P.A. met in the Parish Hall on Monday night.

A letter of condolence was sent to Allan Worsencroft, past president, who has been confined to his bed through illness. The president outlined the activities for the group during the Lenten season. Next week's topic, Patron Saints, is to be given by Misses P. Hill and Florence Outram. The meeting then adjourned and members played badminton.

With two of the five weeks' schedule played in the second half of the A.Y.P.A. League, Douglas Weir's Wyandottes are in top wosition of "B" group, with eight points; Freddie Watson's Siouxs are third with five points. Sid. Townsend's Crees grouped in "A" group are in third place.

Saturday night's schedule is as follows: Wyandottes vs. Senecas, alleys 7 and 8; Siouxs vs. Blackfeet, 5 and 6; Crees vs. Algonquins, 11 and 12.

2,000 DIE IN ATTACK

BARCELONA, Feb. 26 (CP-Havas)—Two thousand Insurgents were mowed down yesterday by government artillery in a mass attack by Insurgent infantry, planes and cavalry on strategic Portal Rubio and Martin Del Rio in southern Aragon, it was claimed here today.

QUALITY MEATS

Low Prices!

Fresh Shoulder of Pork, no shank	14c
Fresh Butt Roast of Pork	17c
Fresh Hams of Pork, half or whole	18c
Fresh Side Pork (in piece)	15c
York Brand Tomatoes large can 2 for	19c
Rump or Sirloin Roast of Veal	20c
Choice Rolled Roast of Veal	20c
Good Stewing Veal	14c
Meaty Roast of Veal	17c
Crunchie Sweet Mixed Pickles 27 oz.	24c
Rolled Prime Rib of Beef	23c
Rolled Rump Roast of Beef	22c
Good Pot Roast of Beef	13c
Fresh Ground Hamburg Steak 2 lbs.	25c
Thick Plate Rib of Beef	10c
Choice Quality Pumpkin, large 3 for can	25c
Choice Legs of Lamb	25c
Choice Flank of Lamb	15c
Choice Loin of Lamb (Hank on)	27c
Smith's Pure Ketchup 12 oz. 2 for	25c

Telephone your order and you will be well satisfied.

New Centre MEAT MARKET
192 Charlotte
PHONE 760

Just Between Us Women

A Daily Chat With Examiner Neighbors, Conducted by Roberta

WONDROUS is the strength of cheerfulness, altogether past calculation its power of endurance. Efforts to be permanently useful must be uniformly joyous—a spirit all sunshine, graceful from very gladness, beautiful because bright. Carlyle.

Dear Friends:

How are you when you are trying to be as good as you can? Do you go around like a martyr, with no cheerfulness about you, casting gloom instead of sunshine in your path and those around you, or are you "happy good," instead of "sad good."

Some good people can be the very dickens to live with, and bring out the worst in those they would like to help. After all, serving God should not be a gloomy affair, and if you are cheerful about it, you will be far more likely to draw others towards Him, than by going around with a long face and a pious air.

There is nothing so very exasperating than to see a person assume that, because they have seen the error of their ways and are trying to do better, all others are headed straight for Hell, if they do not follow the rules they have set up for themselves.

Even today, there are more arguments about religion than any known thing. There isn't only one road leading into Peterborough, or any place for the matter of that. Then why think and act as if the road you have chosen to lead you to Heaven is the one and only? There are many who never will even see the road you are travelling, that may stand a better chance than you have of getting into Paradise.

God gave Moses the ten commandments and you should know them. Jesus gave us the Lord's Prayer. But He also gave us another, when He said, "Children, Love one another." He said: "Thou shalt love the Lord thy God with all they heart, and with all thy soul, and with all thy mind. This is the first and great commandment. And the second is like unto it; Thou shalt love thy neighbor as thyself. On these two commandments hang all the law and the prophets."

He didn't say "Thou shalt go around with a long and gloomy face and take all the pleasure out of your life, and all those you meet up with." He didn't say that there was only one or two forms of religion that would get us into Heaven, and that you had chosen the best one. In fact, when you study it out, He had very little use for forms of any kind. He LIVED His love for God. And when you use your religion as an irritant to annoy members of your family, when you are so "good" that you are a blasted nuisance to live with, then you are not practising religion in its truest form at all.

You are only feeding your own ego, pandering to your own idea of how a good life should be used, not so much to benefit anyone least of all yourself, but to set yourself up above your fellows.

Jesus is the only true example that we can follow, and nowhere can you read that He set Himself up above anyone. He was divine, BUT—He was also human, and He lived as a man with men, when He was here on earth. It would have been very easy for Him to assert His divinity and overwhelm all He came in contact with, but we read where He ate with the poor, lived with them, understood their troubles and helped all He could.

So, if you have felt that the light has shone on you, for pity's sake receive it joyfully, scatter some of the joy around you, and some of it will fall on yourself, so that all you meet will be tempted to try and get this joyful living for themselves, and you will be a much easier person to live with.

You may feel that you have been born again, which is right and proper, but remember that you still have the same aggravating habits you had before, with the added annoyance of gushing this newfound goodness at everyone you meet. And remember that being a Christian simply means following Christ's example, and not setting yourself above anyone.

Your Friend,
ROBERTA

"Teachers of the Irish Free State are demanding that the Government investigate their requests for more pay and better working conditions.

McDERMID & JURY FOR DRUGS
Phone 102
We Deliver in a Hurry

Wife Preservers

Every try bananas broiled with the bacon for breakfast? Try it on the person who likes hearty breakfasts. Cut each banana in half, roll a strip of bacon around each piece, skewer it with a toothpick and place pieces on a broiler in hot oven.

BATTLE OF THE SEWERS

Besieged Fascists Forced Underground In Oviedo.

BAYONNE, Franco - Spanish Frontier, Feb. 26 (AP)—The hand-to hand struggle for possession of Oviedo, "pearl of the Asturias," spread into the ancient sewers of the devastated city today, government commanders reported. Blasted out of their strongholds above ground, including the heavily fortified Vega Arms Factory, the remnants of the Insurgent garrison were reported to have barricaded themselves in sewers in the Santo Domingo section.

DAIRY BUTTER
Money Back Guarantee lb. **24c**

10 lbs. Redpath Sugar	53c
B. Rice 5 lbs.	25c
No. 10 Tomatoe Juice, large can	35c
Orange Pekoe Tea	49c
Green, Siftings	25c
Amber Honey No. 5 tin	49c
White Honey No. 5 tin	59c
White Honey No. 2½ tin	30c
Special Sifto Salt carton	5c
Habitant Pea Soup, large tin	10c
Pink Salmon, tall tin 2 for	19c
Chocolate M.M. Biscuits lb.	15c
Apple Blossom Biscuits lb.	15c
Seedless Grapefruit 5 for	25c
Seedless Orange, special 2 doz.	45c
Garden Patch Corn 5 tins	29c
Tomatoes, large tin 2 for	19c
Corn, No. 2 tin 2 for	19c
Ontario Hand-picked White Beans 4 lbs.	25c
Wrapped Bread loaf	8c
Cash and Delivery, Saturday Only	

ALLEN'S
Geo. & Sherbrooke Phone 2445

F. & G. FIRST GRADE

Butter 25c lb.

FRESH PORK Tenderloin lb. 25c
FRESH CUT Spare Ribs 2 lbs. 23c

1,500 LBS.
Fresh Pork Hocks 3 lbs. 25c

ROASTING Pork Butts Dressing or Plain lb. 19c
FRESH Pork Shoulder Boneless with Dressing Plain With Bone In lb. 15c

NECK BONES FRESH PORK 6 lbs. 25c
SPECIALLY SELECTED SUGAR CURED BACON lb. 25c
LEG VEAL FILLET BONELESS lb. 18c

F. & G. HIGHEST QUALITY BEEF

OVEN ROAST lb. 15c
Short Rib ROAST lb. 17c
Boneless POT ROAST lb. 13c
Bone In POT ROAST lb. 12c

Fresh Grown Imported Vegetables

Fresh Curley, Washed SPINACH 2 lbs. 15c
Ripe Imported TOMATOES lb. 15c
Young California CARROTS 2 bunches 15c
Tender Baby Young BEETS 2 bunches 15c
CELERY Crisp Well Bleached 10-12-15c bunch
GRAPEFRUIT Large Juicy 5 for 25c

F. & G. Markets

A FEW SMASHING VALUES on Modern Bedroom Suites

In Order to Wind up This Month of Remarkable Furniture Buys

4-Piece Bedroom Suite
Including Vanity, Chiffonier, Bed and Bench, in walnut finish. 59.00

4-Piece Bedroom Suite—Solid Walnut 69.50

4 Piece Bedroom Suite Waterfall Design 89.00

4 Piece Bedroom Suite No-Mar Finish. Reg. 175.00, now 98.00

4 Piece Bedroom Suite In Solid Walnut, Maple Inlays "by Baitz" Reg. 200, Sale Price 139.00

Home Furnishing Co.
204 CHARLOTTE HARRY FLORENCE, MGR. PHONE 1428

MILADY WILL PAY LESS FOR BRITISH SUITS, COSMETICS

Housewife Will Also Benefit On Utensils And Tinned Foods

BOOST TOURIST TRADE

OTTAWA, Feb. 26 (C.P.).—With reductions in duty on British textiles and cosmetics under the Anglo-Canadian Trade Treaty, it will cost milady less to be beautiful.. And the housewife who uses British utensils and tinned foods also is benefitted generally.

Duty on woven fabrics is reduced from 27½ per cent. to 22½ per cent. It was believed woollen dresses and suits will be cheaper in Canada. There is a sharp decrease in the tariff on British cotton goods as well, which may lower the prices of clothes to the consumer.

Possibility of stimulation to the tourist trade was seen in these tariff decreases with the anticipation many women would come to Canada from United States to buy cheaper British-made goods and cloths.

In the sphere of cosmetics, duty on non-alcoholic toilet preparations, including powders and perfumed preparations, are reduced from 20 per cent. under the 1932 agreement to 15 per cent. under the new.

Soap powders and mineral soap are reduced from 22½ per cent. to 20 per cent. Toilet articles such as brushes, buffers, combs, cuticle knives and perfume bottles remain with the same British preference tariff of 17½ per cent, as do alcoholic perfumes, such as cologne, lavender water, lotions and skin washes. The duty on the latter items is 30 per cent.

For the housewife there is a reduction in the British rate of from 30 per cent. to 12½ per cent. on cocoa and chocolate and from 15 per cent. to 12½ per cent. on non-sweetened biscuits.

More than 342,227,000,000 cubic feet of gas was consumed in the British Isles in 1936.

H. DAVIDSON & SON

591 LOCK ST. TEL. 2747

MEAT SPECIALS

Fresh—Special TENDERLOIN ...lb.	27c
BUTTS OF PORK .....lb.	18c
Mild Cured—Special BACON .....lb.	27c
Rolled ROAST OF VEAL .....lb.	20c
STEWING VEAL .....lb.	14c
Rolled Prime Ribs of Choice BEEF .....lb.	20c
Oven Roast of Choice BEEF .....lb.	15c
STEWING LAMB .....lb.	15c
NECK BONE ..... 6 lbs.	25c

GROCERIES

Aylmer CATSUP ....1ge. bott.	14c
Hillcrest PEACHES..No. 2 tin	18c
Aylmer Special—PLUM JAM 32-oz. bottle	25c
Glendwood—Special RASPBERRY JAM 32-oz. bottle	29c
MATCHES 3 large boxes	22c
WHITE SUGAR 10 lbs.	54c

We carry a full line of Fresh Fish, for the Lenten Season.

W.M.S. Group Meets In The Powell Home

The regular meeting of Group F of the George Street W.M.S. was held on Tuesday at the home of Mrs. Roy Powell with 15 members present.

The meeting was opened with a hymn, followed with a prayer by Mrs. Lane and the Lord's Prayer in unison. The roll call was answered by a Gem on the Book of Romans. There were five missionary books read in the group for the month of February. Mrs. Morton explained the Birthday Tea to be held on March 12.

A duet was sung by Miss Lenore Lewis and Miss Gwen Boorman. Mrs. Brown read the scripture and a temperance talk "The History of Wine" was given by Mrs. Nelson.

Mrs. Brenton, the herald for India, gave an interesting talk on the progress of medical work in that land. Mrs. Lane told a few incidents in the life of Dwight L. Moody.

Mrs. Powell and her group served refreshments and the ladies voiced their appreciation with a hearty vote of thanks.

COE HILL

FLOOR LAMP FOR REV. MR. VATCHER

Coe Hill Young People Say Farewell To Pastor Who Is Leaving

(Examiner Correspondence.)

COE HILL, Feb. 26.—Owing to the departureof Rev. and Mrs. Vatcher for their new field at Carleton Place the Young People's Society of the United Church held their weekly meeting on Monday evening, February 22 in placeof Tuesday, February 23.

The Missionary convenor, Miss Hazel Soble was in charge of the meeting, and chose as her topic "The Why of Missions". Unknown to Mr. Vatcher, the Young People had previously arranged a program of contests and community singing under the management of Miss Gladys May, the social convenor. After which a tasty lunch was served.

The president called the gathering of about sixty people to order. Miss Marjorie Giles read an address, while the president, Mr. Joe Offenburger presented Mr. and Mrs. Vatcher with a beautiful 'refector' floor lamp, having a celanese shade with candlewick trimming.

Although completely taken by surprise, the recipient replied suitably thanking them for the gift and expressing his appreciation to the Young People for their loyal support and wishing them every success in the future. He recalled with pleasure many happy hours spent together and expressed his regret at leaving such a jolly group of willing workers. All joined heartily in singing, "For He's a Jolly Good Fellow" and the meeting was closed with the Mispah benediction. Mr. Vatcher will be greatly missed by the community.

Personals

Mrs. R. P. Gunter entertained the Ladies' Club on Wednesday evening. The program consisted o fcontests and music, after which lunch was served.

Ice cutting in Coe Hill is he order of the day.

DARTFORD

The regular meeting of the W. M. S. was held on Thursday afternoon at the home of Miss Dorcas Atkinson.

Mr. and Mrs. Harry Darling of Belleville and Ellis Darling of Campbellford were week-end guests of their parents, Mr. and Mrs. Ezra Darling.

Mr. and Mrs. Lewis Dowler of Roseneath were recent visitors with her parents, Mr. and Mrs. Levi Jewell.

Guests of Mr. and Mrs. Charles Copperthwaite on Tuesday evening in honor of the former's birthday, included William Sprung and Miss L. Copperthwaite of Morganston, and Mr. and Mrs. Marion Bailey, Mr. and Mrs. W. Campbell, Miss Gladys Campbell and Mr. N. A. Hardy and son, Leslie.

Fashion Service

Beige sheer wool made this spring dress to wear now.

down the left side. You'll especially

The bodice buttons so smartly like the new looking square neck. A tricky seam down the right side of the flared skirt will give you graceful height. And aren't the patch pockets interesting?

A plain or print crepe silk will be equally fascinating. Later you'll make it of linen or a cotton print for summer.

The picture dressmaking chart that accompanies the pattern enables you to sew it in no time at all.

Style No. 3430 is designed for sizes 14, 16, 18, 20 years, 32, 34, 36, 38, 40 and 42-inches bust. Size 36 requires 3½ yards of 39-inch material.

The Examiner,
Please order for me:

Pattern Number .....

Size .....

My Name .....

Address .....

.....

I enclose 15c in payment

BETHANY

A.Y.P.A. SPONSORS AMATEUR CONTEST

Isobel Sisson Declared Winner After Enjoyable Program Is Heard

(Examiner Correspondence.)

BETHANY, Feb. 26.—A most enjoyable entertainment was held on Wednesday evening at the home of Mr. and Mrs. Harry Smith by the St. Mary's A.Y.P.A.

The program was in the form of amateurs put on by the members. The jovial Major was enacted by the president, Ben Page with Rev. A. R. Holden filling the part of announcer in genial manner. The program was as follows:

Song, Gladys Wright and Marjory Page; dramatic recitation, Isobel Sisson; mouth organ solo, Lawrence Staples; recitation, Muriel Hannah; recitation, Bob Reid; recitation, Vera Strachan; mouth organ duet, Douglas and John Smelt; reading, Jean Smith; reading, Charles Morton; mouth organ solo, Kenneth Henderson; piano solo, Doreen Smith; duet on combs, Robert Sisson and Harold Page; reading, Gordon Smith. Miss Isobel Sisson was declared the winner.

The A.Y.P.A. will meet on March 10 for the regular meeting immediately, after Lenten service at the Rectory by initiation of Rev. and Mrs. Holden.

The hostess served refreshments with several assistants, and a very hearty vote of thanks was tendered to Mr. and Mrs. Harry Smith and family for their very kind hospitality. Recreation period followed the supper hour.

SOFTLY TAILORED SPRING'S SLOGAN

Left, stiffened white lace dinner dress; right classic two-piece tailleur and top-coat in beige cashmere

By LISBETH

Softly tailored seems to be the watchword for spring suits. The swagger line is incorporated into the coats of street suits with the longer coat, the molded line being the basic styling for the suit to wear with separate furs. The basque motif is applied to tweed suits with short jackets.

A suit with three-quarters jacket in swagger styling uses strips of black velvet running vertically from neck to hem in back to bring out the back ripple of the jacket and accent the slim skirt.

Ribbon trimmings on suits and flowers at the neck are frequently seen in new suits, but simplicity is the rule, accompanied as I said before with softly feminine touches that relieve said simplicity.

The classic tailleur and topcoat for spring wardrobes is illustrated here made of soft beige cashmere. It may be worn with any number of color accessories.

Feather-Trimmed Hat

Note the chic brown straw hat, turned up in Spanish brigand style with a nifty feather. A plaid wool scarf finishes the neck of this suit.

Plaids are strictly in the picture in suits as they were last autumn. Sometimes they fashion the entire suit, sometimes they are combined with solid color, as a plaid skirt and solid colored jacket or the order reversed. The tailored theme in formal clothes is portrayed in the stiffened white lace dress shown here. A color note is introduced through a wide panel on the slip and the large flower worn in the bodice. Covered shoulders, square and low-cut decolletage and tucks in the skirt are effective style features of this charming dinner dress. Both are Stein and Blaine models.

Suits for the younger set often are shown with semi-fitted jackets with double-breastd high reverse fronts and some belted backs.

Tight-fitted collarless jackets and flared skirts are shown frequently by one Paris designer. With these are worn contrasting short-sleeved blouses. Pockets galore seems to be the slogan.

Wife Preservers

It is suggested that in cooking cauliflower one or two lumps of sugar be put into the water to keep the vegetable white.

OMEMEE

GOLDEN WEDDING QUIETLY MARKED

Mr. And Mrs. William Best Married Fifty Years Ago In Otonabee

Mr. and Mrs. Soles entertained Mr. and Mrs. Wm. Best on Tuesday evening, it being the latter's 50th wedding anniversary. On account of poor health the occasion was quietly celebrated by the highly respected couple and a few friends.

Mrs. Best whose maiden name was Susannah Agnes Blizzard was the daughter of the late Mr. and Mrs. Wm. Blizzard of Otonabee and was born May 30, 1862.

Mr. Best was the son of the late Mr. and Mrs. Thomas Best of Emily and was born on the farm where Chester Best now lives about four miles southeast of Omemee on July 1, 1857.

The wedding ceremony of 50 years ago was performed at the home of the bride's parents by the late Rev. Mr. Andrews of Keene. The bridesmaim who is Mrs. Strong, a cousin of the bride is still living in Portland, Oregon. The groomsman was Walter Fair, who at present resides in the west.

Mr. Best resided on the homestead until 21 years ago when he and his wife moved into Omemee. Mr. and Mrs. Best were formerly Presbyterians but since church union, health permitting have been faithful members of Trinity United Church. The numerous friends of the village and surrounding county wish many more years of happiness to Mr. and Mrs. Best.

VETERAN ACTOR DEAD.

LONDON.—Edward Irwin, veteran actor, died here to-day. He was 70 years old.

Irwin, one of the well-known figures of the stage, was co-author of the play "Sunday" which gave Ethel Barrymore her famous curtain line, "That's all there is, there isn't any more."

OMEMEE

Born in Omemee, February 22 to Mr. and Mrs. Harold Graham, a son.

The sympathy of the community is extended to Mr. L. M. Curtis at this time in the death of his father, at Brockville Sunday, February 14.

The many friends of Mrs. J. Sanderson will regret to hear of her serious illness.

Rev. T. G. MacTavish, Messrs Fred Weir and Arthur Marshall returned home Wednesday evening from visiting friends in Toronto.

Warden and Mrs. Moncrief are attending the good road convention in Toronto.

Dr. and Mrs. McPhee are visiting friends in Toronto.

Mrs. D. Belch was a visitor to Lindsay, Wednesday.

RICHMOND STAYS IN TORY COLUMN

Credit Victory To People's Support Of Government's Arms Program

RICHMOND, Surrey, Feb. 26—(CP Cable).—Richmond remained in the Conservative column to-day. The House of Commons seat was won yesterday by Major George Steven Harvie-Watt in a by-election that saw a light turnout of voters.

Major Harvie-Watt, a barrister and former Member of Parliament for Keighley, polled 20,546 votes against 7,709 for George Henry Rogers, London transport official, his only opponent. In the 1935 general election, Sir William Ray, Conservative, received 30,433 votes to 10,953 for I. Gassman, Labor.

Sir William recently retired due to ill health. Major Harvie-Watt credited his victory to an indication the people stood behind the government in its rearmament plans.

PORT IS BOMBED

VALENCIA, Feb. 26 (CP-Havas)—Several persons were killed and extensive property damage caused when Insurgent planes bombed the Port of Gandia, about 26 miles south of here early today. There are some British industrial interests in the town.

GIRLS RETRIEVE LOST GOOD NAME

Winnipeg Writer Finds Many Go Astray But Make Fresh Start

WINNIPEG, Feb. 26 (C.P.).—Girls to-day are sowing their wild oats even as the boys do, and staging a come-back to their places as sober and righteous citizens, declares Pearl L'Ami in The Free Press.

"Whether through the leniency of modern society, the assistance of social workers or through their own brazenness, or indomitability, as you will, girls to-day can turn their backs on a quite lurid past, and marry happily and well.

"Mrs. George Patterson, of the Juvenile Court, estimates that 25 per cent. of the girls who have passed through the court in the last few years have completely reinstated themselves in society and are either married or doing well in jobs. 'We regard that as a very hopeful percentage,' Mrs. Patterson said.

"Never one to condemn those for whom she works unceasingly, Mrs. Patterson yet admits that the younger girls to-day are a tougher proposition than their elder sisters. They are more wilful, more brazen and infinitely wiser in their waywardness than those of a few years ago. 'But,' she declared, 'they are loyal and courageous in their own way.'

Young Very Knowing.

"Mrs. Patterson could not quite diagnose the attitude of the younger generation. 'Little girls of 12, 13, and 14 are very knowing these days. They come before us with glazed fingernails, faces all done up, and very self-possessed. Very often they are the younger sisters of girls who have already gone through the courts, but the little ones know so much more than the older ones did at their age.'

"A greater degree of drinking among girls is one of the factors in juvenile delinquency, Mrs. Patterson finds, but there is very little use of drugs among the minors. 'That is one of the evils youngsters are fairly free from,' she said.

"Thieving is another matter. 'The eternal Eve drives the young girls to all sorts of lengths to obtain finery. Petty shoplifting, particularly at the beauty and lingerie counters, is a major pastime for a great many girls, and the more daring get away with dresses. They are so light-fingered they frequently are not caught.

"'Mothers cannot help but know their girls do not come by this finery honestly when they are in poor circumstances. Sometimes they aid and abet their daughters, but more often they are so dominated by the girls that they dare not interfere. Parents, especially the parents of new Canadians, whose daughters have got ahead of them in the ways of this new country, are losing their grip on the family.'

"Nor does this state of affairs apply to the new Canadian alone. Girls in every part of the city and boys as well have a way of taking the bit in their teeth and going their own pace these days."

IS SEEKING DIVORCE

CHICAGO.—Mrs. Catharine Marach, 40, asking a divorce in Superior Court, alleged her husband: (1) Choked her pet dog to death; (2) Killed two canaries, and (3) Tortured her by caressing a "plump" woman in a taxicab beneath her window.

SALLY'S SALLIES

Most people play a fair game of golf if you watch them.

For Drugs Phone 15 Elliott's

THE HOSTESS SHOP

SUGGESTS FOR THE WEEK-END

APPLE PIE
Regular 30c
each 25c

PINEAPPLE UPSIDE DOWN CAKE
20c and 40c

DATE AND NUT LOAF
each 20c

BROWNIES
dozen 25c

Department in charge of Graduate Dietitian

Porter S. White Co.

Peterborough's Most Complete Food Service

Groceries - Meats - Fresh Fruits - Vegetables

THE HOSTESS SHOP
346 Charlotte St.
Phone 2960

SALE PRICES!

Boneless Pot Roast 12½c
Shoulder Roast 10c

BUEHLER BROTHERS

Describes perfectly the low prices daily on Buehler's Quality Meats. Here are some of Saturday's Specials! Biggest variety always!

BONELESS Rolled Veal 16c

Steak Roast 17c

STEAKS
Round Steak
Sirloin Steak
Wing Steak
Club Steak
18c lb

Porterhouse Steak	23c
Fresh Pork Shoulders	14c
Fresh Pork Butts	17c
Fresh Pork Loins	21c
Mealed Rolls	18c
Beef Hearts	10c

BLADE ROAST	12c
SHORT RIB ROAST	14c
RUMP ROAST	14c
CHUCK ROAST	9c
WEDGE ROAST	14c
BRISKET POINT BEEF SHANK	7c

SLICED BREAKFAST BACON	24c
SLICED PEAMEAL	27c
RIB BOLING, lb.	8c

BEEF CUTTINGS
HAMBURG STEAK
PORK HEARTS
PICKLED HOCKS
3 for 25c

FRESH TRIPE PORK LIVER 12½c

FIRST GRADE ROSE BRAND BUTTER 25c

Women Who Serve Only the Best in Meats Go To

BUEHLER BROTHERS

387 GEORGE All Meat Orders Delivered Free Phone 3680

WOMEN!

COME AND MEET CANADA'S FAMOUS DIETITIAN AND RADIO BROADCASTER

Tonight

Mrs. ... world famous dietitian and radio lecturer.

MRS. H. M. AITKEN

At the

COLLEGIATE AUDITORIUM

Peterborough

February 26th, at 8 p.m.

Returning to Peterborough, directing THE CANADA STARCH COOKING SCHOOL, Mrs. H. M. Aitken, internationally famous cooking expert and radio lecturer, will actually demonstrate her cooking prowess IN PERSON at the Collegiate Auditorium, Friday evening. Be sure to come to this important event. Every minute is INTERESTING, ENTERTAINING, and INSTRUCTIVE. The lecture is at 8 p.m. To ensure your admission, get your tickets now from members of the Peter Robinson Chapter.

Admission 15c, which will be donated to the Peter Robinson Chapter, I.O.D.E.

GRAND PRIZE

BEAUTIFUL SILVERPLATE TEA SERVICE, CHELSEA PATTERN, a number of packages of The Canada Starch Products, and other interesting prizes given away FREE to lucky program holders. Also special door prize of a standard lamp.

Sponsored by

THE CANADA STARCH COMPANY LIMITED

Manufacturers of
EDWARDSBURG
CROWN BRAND CORN SYRUP
BENSON'S CORN STARCH
MAZOLA—the Salad and Cooking Oil

BOYS and GIRLS, enter the CROWN BRAND CORN SYRUP CORONATION CONTEST. You may win a FREE TRIP to the CORONATION. See your daily paper for details.

A SPECIAL By YARDLEY of London

A 1.00 box of SOAP and a generous trial size bath dusting powder
Both for $1.00

Available for a limited Time Only

Elliott's REXALL DRUG STORE

PHONE 15

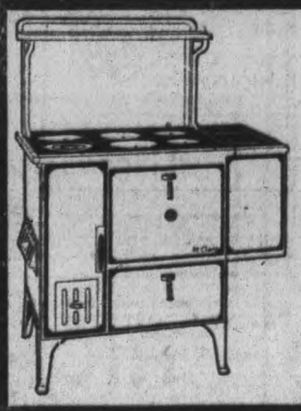

CHERNEY BROS.

Feature

"McCLARY"

'Quebec' Coal and Wood Ranges

Electric Rangettes

178 Hunter St. Phone 1233

REDUCTIONS GIVEN ON MANY ARTICLES OUTSIDE TREATY

(Continued from Page 1.)

from foreign countries and under the intermediate tariff the duty will now be 20 instead of 25 per cent. it continues free under the British preference and has a duty of 25 per cent under the general tariff.

Plates used for printing magazines in Canada formerly faced a duty of 7½ per cent under the intermediate tariff and 25 per cent under the general. They are now free under the intermediate.

This will chiefly affect United States magazines printed in Canadian plants from plates sent over the border weekly or monthly. The general rate is unchanged and they continue free in the general tariff.

Well-drilling apparatus and parts, for exclusive use in drilling for water, gas or oil, or in prospecting, well packers and seamless iron and steel tubing of a class or kind not made in Canada are made free under all tariffs. Some of the items formerly were 15 per cent under British preference, 27½ per cent in the intermediate and 30 per cent in the general tariff.

Forged steel rolls, important to the metal industries for rolling steel are to be free under all tariffs. In some classes the duty was formerly as high as British preference 10 per cent, intermediate 27½ per cent and general 35 per cent.

Marble from Italy.

Decorative marble of certain kinds had a duty of 30 per cent British preference, 35 per cent intermediate and 40 per cent general. It will now be free under the British preference and the intermediate tariffs. In the general tariff the rate will be 35 per cent. This marble, much of which comes from Italy, is used for interior work in churches and public buildings.

Canadian motion picture producers will benefit under cuts in duties on professional movie cameras and film. Under the British preference the duty of 15 per cent on such cameras and film is entirely removed. It is reduced from 25 per cent to 10 per cent in the intermediate and from 30 per cent to 15 per cent in the general tariff.

10 P.C. Off Electric Razors.

The 10-per-cent intermediate duty is removed from electric razors, a change directly affecting United State manufacturers of these articles. They continue free under the British preference and the 10 per cent. duty still applies under the general tariff.

Surgical instruments have been made free under all traiffs. The duty ranged from 10 per cent. to 45 per cent. on certain types of these instruments in the three tariff categories.

Hard rubber blanks for use in the manufacture of combs have been made free. Formerly they were free under the British preference, but had a duty of 7½ per cent. intermediate and 10 per cent. general.

WORK TO START AT ONCE ON MILL

(Continued from Page 1.)

velt's action in increasing the price of gold, Mr. Hepburn said.

Announcement of a new policy for segregation of tubcular mental patients in separate institutions was made by the premier. He said the legislature would be asked to vote sufficient funds to take care of the ever-increasing number of mental patients.

From April 1, 1935, when the province assumed the whole cost of provincial highways, to Dec. 31, 1936, Ontario counties had been relieved of assessment totalling $2,120,000, the premier said. This year there will be a saving of $1,700,000 by the assumption of 184 miles of county roads as provincial highways.

The dual highway with a boulevard in the centre was the type of road best suited to Ontario, Mr. Hepburn believed. He maintained it was much safer and eliminated the glaring headlight danger. "The question is whether we can finance this type of highway," he said.

Plenty of Backing

George Henry, Conservative leader in the legislature, told the meeting Premier Hepburn knew a great deal more about provincial problems than he did two and a half years ago.

"We're all back of you if you'll only loosen the purse strings as far as roads are concerned," Mr. Henry told the premier.

The association voted to oppose any move of the federal government to assume control of motor transport in the province. T. J. Mahony, Hamilton, who presented the resolution, said if the federal government had failed to solve the problem of the railroads it was not likely to successfully control motor transportation.

Hon. Duncan Marshall, Ontario Minister of Agriculture, urged municipal bodies to adopt economies in road expenditures. In the interests of agriculture the minister suggested officers of rural municipalities adopt a pay-as-you-go policy which he believed essential as the farmer at the present time would not grow wealthy on the present price of produce.

NEW LARGE SIZE

Rubs out all sorts of muscular pains, checks colds, ends skin blemishes. Keep a bottle handy.

The Examiner BULLETIN BOARD

Word has reached Nelson, B.C. of a community isolated by two snowslides near Sandon, B.C., and the killing of an eight-year-old child.

Kennedy Connor was nominated yesterday as Liberal candidate in West Hamilton, after a stormy convention meeting.

Warning that Communistic literature must not be distributed in Quebec's Legislature was given by Premier Maurice Duplessis yesterday.

The Senate yesterday put through on division third reading of the measure to encourage repair of rural and urban homes.

A $30,000 Lawsuit

The City of Windsor is named as one of the defendants in an action claiming $30,000 as a result of the death of Charles W. Elmslie, fatally injured in an explosion at his gasoline station.

Merle Vandebush, wanted on charges of kidnapping and robbery in Michigan and believed to have been one of the men who robbed the Northern Westchester Bank yesterday, has been arrested at Armonk, N.Y.

Toronto Police Commissioners believe heavier punishment should be provided for keepers of gaming houses. A six months' jail sentence without the option of a fine is suggested.

D. Leo Dolan, head of the Canadian Travel Bureau, was a White House guest yesterday. He brought a gift of 40 pounds of venison for the President's family.

Acquired for Taxes

The Walker House Hotel and the Mutual Street Arena Gardens were acquired by the City of Toronto yesterday for arrears of taxes amounting to $10,464 on the first property and $15,967 on the second.

In a speech before the Canadian Federation of Labor, Hon. Peter Heenan condemned sit-down strikes, declaring they would ultimately ruin labor unionism in Canada.

W. A. Tucker, Liberal, Rosthern, is urging that the Government consider the advisability of broadcasting House of Commons debates.

Joseph Tomlinson, Toronto, leaped to his death from the Leaside viaduct, disregarding the shouts of a constable who tried to stop him.

Get Rich Haul

Two armed bandits fled with loot estimated at $20,000 after holding up the Northern Westchester Bank at Katonah, N.Y.

At Owen Sound, Irwin H. Pentland was found by an Assize Court jury to be insane and unfit to answer a charge of murdering his sister.

As an oddity in an unusual winter it was a degree colder in Toronto yesterday than in White River, the cold capital of the north.

It is rumored that Hon. W. D. Herridge, brother-in-law of Rt. Hon. R. B. Bennett, may be the Conservative candidate in the West Hamilton by-election.

Ex-Convict Shot

A man identified as William May, one-time convict, was shot to death in a gun fight with Winnipeg police yesterday.

A strike of York Township collegiate teachers is a possibility if they are refused a board of arbitration in case ten per cent. salary increases are not forthcoming.

Ten Germans, arrested on suspicion of sabotage and espionage, are to be deported from Russia by the Soviet Government.

Julia L. Arwin, of Hornell, N.Y., who celebrated her 105th birthday on Monday, is dead as result of burns sustained when her clothing caught fire.

A Special Bonus

A special bonus will be paid to all registered unemployed in the United Kingdon during Coronation week.

The first German warship to visit Halifax since the Great War, the cruiser Schlesien, is to arrive in that port early in May for a week's stay.

The Toronto Bureau of Municipal Research suggests cutting down the civic salaries in order to provide for a lower tax rate.

Three-year-old Marian Post of Simcoe street may lose one eye as the result of having it pierced by the point of a pair of scissors which she knocked from a wall while playing.

TRENT RIVER

Mrs. W. W. Redden, who has been suffering from the effects of a severe cold, is able to be up and around the house again.

Joel Pedden, son of Mr. and Mrs. Rufus Pedden, is making a good recovery from his recent illness of pneumonia.

Mrs. Andrew Carnrite, who has spent the winter with Mrs. Joseph Harrison, of Havelock, has returned to her home for an indefinite time.

Mr. Johnnie Tyler has been confined to bed through illness at the home of his mother, Mrs. Stanley Carnite of Havelock.

The teacher Miss Gena McNeely, and pupils of Old Havelock school, are preparing a program for a concert to be held at the school March 17th.

Mr. Everett Maycock, teacher of Conelley's school, spent the weekend at the parental home at Warkworth.

Mr. and Mrs. Robert Carnrite entertained a large number of friends and neighbors at their home Monday night to a dance, the occasion celebrating the birthday of their twin daughters the Misses Blanche and Bertha. Music was supplied by violin and guitar. Lunch was served at midnight. A delightful time was spent by all.

Mr. and Mrs. Victor Scott and family leave this week to take up residence a their home at Woodlands for the season, after spending the winter with Mr. and Mrs. Fred Scott.

Dr. Wood's NORWAY PINE SYRUP

The Cough That Sticks The Cough That Hangs On

This is the cough it is hard to get rid of, the kind that bothers you during the day and keeps you awake at night.

Why not get a bottle of Dr. Wood's Norway Pine Syrup and see how quickly it will relieve you of this coughing condition. It acts promptly, going straight to the foundation of the trouble, loosening the phlegm, soothing the irritated air passages, strengthening the bronchial organs.

Your druggist will recommend "Dr. Wood's". It has been on the market for the past 44 years.

NO NEW TAXES ARE ANNOUNCED

(Continued from Page 1.)

dom commodities is reduced to 91 items. This, the minister said, gave Canada a wider latitude for bargaining with other nations.

A British Guarantee

Great Britain is also given a guarantee that dumping restrictions on United Kingdom goods will be removed by Canada if it is found Canadian manufacturers of like goods are dumping them in the United Kingdom. Canadian tariff reductions embrace textiles, glass, iron and steel, machinery, leather goods, boots and shoes, paper products, paints and varnishes, soaps, brushes and silverware.

Both countries agreed not to increase the "British content" of goods for export above 50 per cent, and both remained free to suspend preferences if commodities were being exported by manufacturers enjoying monopolistic control and operating to the detriment of the consumer.

Give Canada More Latitude.

In negotiating the new trade agreement, Mr. Dunning said, the government had endeavored to translate into policy the criticisms aimed at the 1932 agreement by the Liberal party in opposition. It was the endeavor to work out an agreement more mutually fair and leaving more latitude to Canada to make trade agreements with other countries. It was also a criticism of the Liberals in opposition that the 1932 agreement bound the hands of a succeeding government. This treaty runs normally only to the natural time of dissolution of the present parliament.

Mr. Dunning presented a cheerful picture of mounting revenues during the current fiscal year, resulting in an over-all deficit of $87,000,000 where he had budgeted a year ago for $100,000,000. Revenues had increased by some $60,000,000 over the previous year and Canada's exports had reached the $1,000,000,000 mark for the first time since 1929.

In exports Canada had ranked fourth among the nations of the world, moving up during 1936 from fifth place, while she retained fifth place among the nations in total trade.

Considering all forms of exports, visible and invisible and including tourist traffic, Canada's exports were $617,000,000 more than her imports, which left a good volume of foreign credit with which to meet obligations abroad.

Since 1929 no year had dawned with greater promise for Canada, Mr. Dunning declared. But he voiced a warning against possible development of a speculative craze which would lead the country into another economic collapse similar to that of 1929.

OBITUARY

MISS JOSEPHINE TROTTER

(Examiner Correspondence.)

MADOC, Feb. 26.—Miss Josephine Trotter passed away on Tuesday, February 16, at the home of her brother, Rev. W. Trotter, Collingwood, after a long illness following a serious operation.

Miss Trotter was born near Madoc village 63 years ago. She was educated and spent her early life here, later entering the ministry as a Deaconess of the Holiness Movement Church.

The funeral was held on Friday, February 19, from the home of her niece, Mrs. J. M. Irwin, in Madoc, to the Holiness Movement Church. Interment was made in Lakeview Cemetery.

The service was conducted by Rev. Mr. Cooke, superintendent of the Holiness Movement assisted by six ministers of the church, who accompanied him from Ottawa, Prescott, Kingston and Belleville. The text was taken from Rev. 7:14: These are they which come out of great tribulations and have washed their robes and made them white in the blood of the Lamb." Beautiful hymns were sung, "Abide With Me," and "A Charge to Keep I Have." Rev. Mr. Prichard of Ottawa and Mrs. Raymond of Madoc sang as a duet, "Loved Ones in Glory, Looking This Way."

From the residence to the church, local pall-bearers officiated, Messrs. William, John and Robert Devolin, Elliott Trotter, Frank Pinch and Clarence Platt.

Six minister officiated as pall-bearers from the church to the cemetery. These were those who had been co-oworkers with the late Miss Trotter in the Holiness Movement Church.

Miss Josephine Trotter is survived by one brother, Rev. Wesley Trotter of Collingwood; Minnie Trotter of Buffalo; and Mrs. H. Bailey (nee Mary Trotter), of Indiana, Alberta.

ARNI JEANNERET.

TWEED, Feb. 26.—Pioneer days of the Ardoch district in the northern part of Frontenac County were recalled with the death of Arni Jeanneret, 89, one of the original settlers. He died at his residence at Ardoch.

With his wife and six children, Jeanneret arrived when the place was a wilderness almost sixty years ago, and he had taken an active part in its development for more than half a century. All hardships of pioneering, the courage to work and the will to overcome odds were part of his life. He came to Canada from Switzerland with his wife and children in 1877 and first obtained work in Westport on a dairy farm where he milked fifty-five cows twice a day for a salary of $8 a month.

He obtained a position with the K. & P. railway when the line from Sharbot Lake to Renfrew was being built and to earn money he toiled at night, removing trees which he sold for ties. Often in his work he was forced to use a lantern in the woods when there was not enough daylight for him to accomplish all he wished.

Jeannerets wife, who predeceased him twenty-two years ago, was an able partner in the pioneering. She is remembered as a woman of remarkable strength, who could do the work of a powerful man and often carried a 100 pound sack of flour from Ompah to their little home, a distance of six miles. With the aid of her eldest son, her husband was busy in the bush and on the railway. She owned a wagon and trained a team of oxen.

GEORGE BYRON DENYES.

TWEED, Feb. 26.—George Byron Denyes, a life-long resident of the district, passed away on Thursday morning, February 25, at the home of his niece, Mrs. Beaty, Port Hope, where he had made his home in recent years. He had been in failing health for some time but had been confined to bed for only the past two weeks.

Born in the Township of Thurlow eighty-six years ago, the son of the late Mr. and Mrs. Peter Denyes, the late Mr. Denyes lived in Belleville and vicinity all his life. He was a member of the United Church. His wife predeceased him a number of years ago.

Left to mourn his passing are one brother, Maitland Denyes, of Saginaw, Mich., two nephews, Ross and Hugh Patterson of Toronto, and two nieces, Miss Agnes Patterson of Toronto and Mrs. Frank Sine of Foxboro.

CAVAN

Messrs. D. White, L. Pudsey, H. Tinney, F. M. Staples, R. Staples, W. Pudsey, Ralph Staples, Archie Matchett and David Staples were among those from Cavan who attended the sale of Mrs. R. White and sons at Yelverton on Tuesday.

The Rev. J. R. Trumpour attended a meeting of the Peterborough Presbytery of the United Church on Tuesday.

The many friends of Miss Norma Gillis will be pleased to know that she was able to return to her home on Saturday after her recent operation in Nicholl's Hospital, Peterborough.

Mrs. E. Syer recently spent a few days with her daughter, Mrs. R. Bonner, Centreville.

The C.G.I.T. girls of Cavan United Church sponsored a social evening in the Sunday School rooms of the church on Wednesday evening. After a sumptuous supper of pancakes and other good things had been served crokinole provided entertainment for the evening. Prizes were won by James Cook and Eileen Argue.

Mr. and Mrs. F. Staples, Whitby, were recent guests of Mr. and Mrs. Richard Matchett.

Mr. and Mrs. W. Sutton, Peterborough, visited Mr. and Mrs. Edgar Fallis on Monday.

A congregational meeting of the Cavan United Church was held at the home of Mr. and Mrs. A. B. Kennedy on Wednesday evening. The pastor, the Rev. J. R. Trumpour, spoke on "The Christian." Next Wednesday evening the meeting will be held in the church, when the pastor will further discuss the same topic.

BRIDGENORTH

The card party and dance held at the home of Mr. R. G. Petterson last Friday night, under the auspices of the rink committee, was a very successful event. A good crowd was in attendance and an enjoyable time reported.

Mrs. Roland Stabler who has been quite ill is recovering nicely.

Miss Edna Wheeler, of Belleville, and Mr. Frank Leggett of Toronto, were Sunday guests at the home of Mr. and Mrs. William Robison.

Mrs. Charlie Curtiss, who has been quite ill for some time, we are pleased to report much better.

Born, on Friday, February 19, at St. Joseph's Hospital, to Mr. and Mrs. George Herd, a son.

Mrs. Albert White, who has been ill with pleurisy, is able to be up again.

Misses Ina and Opal Robison returned on Saturday from Belleville where they spent the past week with their friends.

The W.A. will hold their regular meeting on Wednesday afternoon of next week at the home of Mrs. R. J. Petterson.

HOW PENETRO TACKLES A BAD COLD

Because of its old fashioned mutton-suet base, PENETRO penetrates skin and tissue, carrying its healing medicaments directly to the seat of the congestion and pain; thus, PENETRO eases pain and relieves inflammation speedily and safely.

Quickly vaporizing, PENETRO eases nasal congestion and soothes irritated membranes.

Because easily absorbed, PENETRO can be conveniently rubbed on chest, back, throat and nose.

Being snow-white and stainless, PENETRO does not discolor the skin, personal attire or bed-clothes.

Ease of application and gentle action make PENETRO as suitable for children as for adults. At all druggists - Price 25¢.

PENETRO
THE SALVE WITH A BASE OF OLD FASHIONED MUTTON SUET

Free sample mailed on request: J. T. Wait Co. Ltd., Montreal.

DO YOU NEED A BUILDER?

WHEN you are miserable and perhaps in need of a good tonic, weight below normal, and you feel tired - out and weak, follow the advice of Mrs. H. M. Rhame of 141 Briscoe St., London, Ont., who said: "For a general run-down condition, nothing did more for me than Dr. Pierce's Golden Medical Discovery. Mother gave it to me and it certainly did help me. My complexion and color were bad, I lost weight and had poor digestion. After taking a few bottles of the 'Discovery,' my appetite and digestion were much improved and I gained in every way." Buy now! New size, tabs. 50c.

Peterboro Men's Amateur Artists' Club

Exhibition of Paintings

ON VIEW SATURDAY FROM 9 A.M. TO 9.30 P.M.

Everybody Welcome) FEBRUARY 27th (No Charge)

3rd Floor—RICHARD HALL LIMITED

Saturday At Hall's

54" Cotton Table
DAMASK
Splendid wearing, snowy white cotton damask, in attractive bordered dice pattern. A Special Feature! Yard .....
49c

2-lb. Half-Bleach
Quilt Batts
They're fluffy, evenly packed and quite suitable for quilts, comforters and many other home uses. SPECIAL .....
59c

Special Value!
CHINTZES
Gay, splashy florals, and neat conventionals in a well-selected range of 36-inch chintz. Lovely for drapes, cushions, slip covers and quilts. Yard .....
25c

Let Your First Dresses Be....

Cheerful Prints

DAME FASHION SAYS: "SPLASHY FLOWERS ON NAVY, BROWN OR SMARTER BLACK!"
6.95

Who doesn't want one of these gay new frocks! They're snappy in Drindl, Bolero, and Peplum types and you'll adore the new shorter sleeve treatments the shorter, fuller skirts and the flattering draped and lingerie necklines. Get into "print" and see what a lift it gives your spirits. Misses' sizes 14 to 20.

Smart Matron's Say "JACKET DRESS"
So Much to Recommend It Besides It's Wonderful Wearability!
These are particularly smart....in half sizes 16½ to 24½ and full sizes 38 to 44. Bordered effects, in small neat patterns on black, navy or brown grounds. The dress has short sleeves and can be worn quite nicely without the jacket. You couldn't want a better value at .....
4.95

Hall's ALWAYS Have Better Hosiery Values!

For Instance **OUR HOSIERY SPECIAL**

IN SERVICE WEIGHT AND SILK-TO-TOP CHIFFONS ALL FIRST QUALITY!
69c Pair

You couldn't want a better value in first quality hose....and you couldn't be more satisfied that you're getting the "best at the price"! Full-fashioned, slim, trim ankles and fine lisle reinforcements at points of strain. New shades, sizes 8½ to 10½. IF, you're thrifty you'll wear Hall's Special!

And For Lasting Wear— "Puritan Maid" CREPE and SERVICE Weight Silks
1.00 Pair

You're buying style as well as quality when you buy these superior silk stockings. Many women choose the Crepe for their extra wearability.... others prefer the service weight, for all round satisfaction. Whichever YOU buy you'll find them a real value and real stockings!

Knit Something—It's the Fashion!!
DIADEM WOOL
IS OUR SUGGESTION FOR ALL OUTER GARMENTS
10c
1-oz. Ball
Highly recommended wool with a smooth, soft finish that really makes beautiful sweaters, tams, berets, and all types of wearables as well as afghans ....And, you have a choice of about 50 of the loveliest shades including:
All shades of Blue.. Browns.. Greens .. Greys, Pinks, Reds, Orange..Yellows..Mauves..as well as black and White! Ask for "Diadem"!

70 x 90 SINGLE WHIP FLANNELETTE BLANKETS
First Quality! Colorful Borders! Extra Large Size
Here's the blankets you want for those large double beds....lots of tuck in, and comfort combined! Soft, well napped white flannelette with multi-colored kandy stripe borders. rose or blue striped effects. Note the large size, the quality, and the SPECIAL PRICE. PAIR .....
2.69

HALL'S COTTONS ARE GRAND!
So Colorful! So New! So Modestly Priced!
You'll want to start sewing on cotton frocks the minute you see this selection! And no wonder....they're so alive with color and smartness....clever color combinations, effective florals and interesting novel designs form a regular rainbow effect on white or pastel grounds. Pique, and repp weaves that stand many, many trips to the tub, and always come up smiling. YARD .....
39c

It's New! It's Smart! It's Different!
Crease-Resisting **LYSTAV, Yard** **79c**
It has the appearance of linen, the crease-resisting qualities of wool. An entirely new fabric made in England and comes in the loveliest of plain shades, along with gay, colorful printed patterns. 38 inches wide, tubfast of course!

Here's Value in **PRINTS**
Specially Priced **19c**
There's a grand selection of patterns, both small and allovers in these inexpensive, good wearing prints. Tubfast, yard-wide and a splendid quality for kiddies' and women's frocks, aprons, quilts, etc.

Cleverly Patterned CORALINES
For Good Looking, Inexpensive Dresses
A fine weave that is particularly smart and neat looking. Mercerized finish, in white or light colored grounds, patterned in small floral designs in natural colorings, or small, dotted effects. Yard Wide. SPECIAL, yard .....
39c

New Patterns in **Lingerie Crepes**
So dainty and neat for lingerie, nighties and kiddies' wearables! White or pastel grounds in evenly spaced floral or novelty designs in contrasting colors. 30 inches wide. Yard .....
29c

Women's Special Value **Initialled Hankies**
Useful size kerchiefs of soft white cotton, with corner initial embroidered in colors. Stock up at this special price, they're quite right for everyday use. SPECIAL, each..
5c

Woven Type Border **Linen Towels**
You can't have too many tea towels ...especially towels like these! They're firm, closely woven Irish linen and have attractive lettered borders in Red, Blue or Green. Size 19 x 29 inches. SPECIAL, each .....
19c

RICHARD HALL LIMITED

The Peterborough Examiner

PETERBOROUGH, ONTARIO, CANADA, FRIDAY, FEBRUARY 26, 1937

Chicken Hatched, Reared In Crock

CHATHAM — Exhibited at the Armories here, a large glass crock with an opening about an inch wide is attracting much attention. Inside it is a full-grown live chicken. The fowl was hatched from an egg placed in the crock.

Thought To Be Nerviest Thief

BELLEVILLE—Herbert Clare of Belleville, believes he has discovered the city's nerviest thief. After draining the gasoline from Clare's taxi yesterday, he traced a message in the dust on the rear of the car. It read, "We've emptied your tank. Please fill it up again."

Peterboro' Men's Artists Club Has 117 Pictures On Exhibit; Organization's First Showing

Club Has Been In Existence Only a Year And Much Success Achieved

IN RICHARD HALL STORE

Members of the Peterborough Men's Club are staging an exhibition of their work on the top floor of the Richard Hall Co. store. It may be that in the name the word "amateur" should have been included, because that is the idea in the organization. The club has been in existence only a year or so, and the members came together in order to exchange ideas and offer helpful suggestions and give a degree of encouragement to those who were just starting.

When it came to the point of placing the work on display there were some obstacles in the way, and the chief one was the feeling that some of the members had not become convinced they were doing work of sufficient merit to be placed on exhibition. This was overcome finally, and the display is there for all who care to go and see it. And people should see it. Most people do not know how long it takes to attain a degree of efficiency with water colors or oils, and it is rather a pleasant surprise to see to what degree of success a good deal of the work has been advanced.

Some of Members of Club.

Charles Saunders, manager of the Richard Hall Co., has been an amateur artist for a number of years, but he has only recently gone at it with a more serious degree of application. He paints because he likes to do it. F. Ford, manager of Purity Bakeries, has been painting for 18 months. He likes it too. There must be something in the designing of rugs and carpets which causes the gentlemen employed at it to desire to paint pictures. Jack Hammer, a Yorkshireman in this country only a few months, has most of his exhibits in pencil. J. Tattersall, another designer at the same plant, has been painting for 18 months, and some of his work is admittedly strong and outstanding. Alex Kelly is another designer with the same company, and the report is that he "has just started," but he is progressing rapidly; Stanley Harris of Harris & Boddy, studied several years in London and in oils he finds outlet for his talent; Hugh Robertson, as the name indicates, is a Scot, with the Highways Department, and he has not been long at the brush. H. Steggles, of the A. Wander Co., has been painting for about three years, and one of his most interesting contributions is a portrait in oil of the head of the Wander Co. Carl Browne, teacher of mathematics, finds relaxation and diversion in painting, and in that sphere of art he is graded as a first year student. The things also appeals strongly to J. E. R. Munro, principal of Queen Alexandra school, and he is becoming adept in either water color or oil at the end of his first year.

Have Received Help.

"F. H. Brigden, of Toronto, the outstanding Canadian artist, has has been a great help to the members of the club in Peterborough," said Mr. Saunders. "He has been here several times and has gone out in the country to some spot where there was sufficient and good material on which to work, and he has sketched and worked with us and given a good deal of instruction?"

"Just how does he do it?" asked the Examiner.

"Why, he just gets us all started, and tells us to come back after a while and show what we have been doing. He looks it over and tells you to get some more color in that stone, and more strength in that tree and look again and make sure of the shades on the water. It has been a great thing to have some help from such an artist as Mr. Brigden. Then

Going To Midland

LESLIE GANDY,
who leaves on Sunday to assume new duties with R. Neill Ltd., as manager of the Midland store. Having been with the firm in various capacities for almost 12 years and having worked up from a beginning as a warehouse clerk he is well qualified to take over a managership.

STANLEY WILLIS DIES SUDDENLY

Well-Known Singer Passes After Brief Illness In 33rd Year

BORN IN ENGLAND

Stanley Willis, foreman of the Induction Motors Winding Department at the C.G.E. plant for the past eight years died at Nicholls Hospital this (Friday) morning after a brief illness. He was in his thirty-third year.

A son of Mr. and Mrs. William Willis of this city, who survive, the late Mr. Willis was born at Harwich, England on October 8, 1904. At the age of sixteen he entered the service of the C.G.E. Company here. He was a member of Royal Arthur Lodge A.F. and A.M., and was a soloist in St. Paul's Church Choir and member of Peterborough Male Voice Choir.

Besides his parents, he leaves his wife the former Cora Tulley and a small son Richard, also three brothers and two sisters.

A private service is to be held at Comstock's Funeral Home on Saturday at 2 o'clock p.m. followed by a public service under Masonic auspices at St. Paul's Presbyterian Church at 2.30 p.m. with full choir in attendance. Interment at Little Lake Cemetery. The Rev. Dr. A. T. Barr, pastor of St. Paul's is to officiate.

CRUSHER PLANT IS OPENED AT MADOC

Directors And Shareholders Attend Formal Opening Of Plant

Directors and shareholders of Canadian Slate Products Limited attended a formal opening of the new crusher plant on the company's property at Madoc this afternoon.

Production has already begun at this new unit which has been installed to turn out slate flour and granules. A recent series of tests by the mines department of the University of Toronto showed 97.23% of No. 1 grade slate flour passed a 325 mesh screen; and on No. 2 grade 85.96% passes 200 mesh screen and 80.33% passes 326 mesh screen.

The company's recent progress report announces that deeds have been obtained to 54.82 acres of additional property, "and we now own outright the main belt of slate at Madoc."

A new process building is being fabricated by the W. Gordon Steel Works of Tweed and will be delivered within the next month. It is 75 feet by 124 feet and will be used to manufacture roofing slates of all sizes. A new diamond saw has been purchased for this department and a 57 B.H.P. Ruston Diesel engine which is at the property and ready to be set up. Six new machines for trimming slates will arrive from Wales about March 16.

EDWARD KING OF AUSTRIA?

NIAGARA FALLS, Ont., Feb. 26.—(CP).—C. Ellison Kaumeyer is back from Austria with an idea—a tricky angle on the movement for restoration of a monarchy in the land of the waltz.

He says the Duke of Windsor will have first refusal of the crown once worn by the Hapsburgs if it is auctioned on the block of personal popularity, and adds: "Influential personages" in Austria think they may be able to get the Duke to accept.

F. W. Beatty of Port Hope has done much the same kind of training work for us. It has meant a great deal to have such assistance."

The exhibit is one which people in Peterborough should see. We believe the general opinion will be that the work is creditable, much of it showing signs of promise and understanding. There are 117 pictures in the exhibit and they have been tastefully arranged so that viewing them can be done with pleasure. Peterborough residents will be quick to notice that much of the beautiful in their own district is being placed in picture form by our own artists, and probably few districts have as many outdoor opportunities as are placed at the disposal of painters in this area.

"The Co-operative Movment"

An Answer to World Problems

Last lecture Current Events Series Y.W.C.A. Tuesday, March 2, 8 p.m. 25c.

HOME IMPROVING PLAN ENDORSED BY THIRD GROUP

Unanimous Support Is Given Plan By Plumbers, Electricians And Tinsmiths

AID TO FARMERS

Unanimous support of the Home Improvement Plan was affirmed by a largely attended meeting of the plumbers, steamfitters, tinsmiths and electricians at their group meeting in the Chamber of Commerce Thursday night.

This was the third sectional meeting this week, and the painters and decorators will conclude the series tonight.

Fred O. Goodfellow was appointed to the general advisory committee as the representative of the lumbers, steamfitters and tinsmiths, and W. Gordon Hall was named as the delegates of the electricians.

"I think the Home Improvement Plan has great possibilities," Gordon Hall said. "We are not looking at it simply from the benefit it may be to our pockets. It is broader than that. We all want to see plenty of work for men who are on relief so that they will have a chance to earn money for their own needs, and get back into the ranks of the employed. We would like to feel that we had heard the last of the blue ruin talk of recent years."

Mr. Goodfellow expressed similar approval of the Plan, and said he would give it all the support he could offer.

Questions about the practical operations of the Home Improvement Plan were asked by quite a number of the men, and it was discussed with them by Roland Denne, chairman, R. T. E. Hicks-Lyne and D. B. Faulkner, representing the city's group of bankers, Alderman James Dutton, T. L. Ashton of the Examiner and others.

Aid To Farmers

Alderman Dutton said it might not be generally known that, as a special aid to farmers to avail themselves of electric power, the Hydro-Electric Commission had agreed to assume the expense of building service connections to farm homes on roads on which power lines have been erected. The cost of these connections had to be borne by the farmers in the past, but the new arrangement was undertaken by the Commission as a means of encouraging farmers to provide their homes and premises with the advantages of electric power. Alderman Dutton said there were possibilities that this assistance might be a means of producing work in the country for electricians.

Stimulating Business

"Several men told me this afternoon that they intend to go ahead with improvements to their homes which they have been putting off three and four years," Mr. Denne reported. "They don't have to call upon the Home Improvement Plan to get money for the work, for in both cases they have money in the bank, and they are able to take care of the cost themselves. From these and other similar statements to me I believe that a large number of people in the city and district are going to do their bit in starting employment by having necessary repairs and improvements made to their homes. We can't tell how extensive this move will be, but we hope it will be so general that there will be work for everybody."

Offering Help

"We are just ordinary men," Alderman Dutton said, "but all we have in effort and ability we are putting at your service in the desire to see a rehabilitation of the building trades. I don't know of any other industry that has been so adversely affected all through these six or seven years. We know how the building industry was revived in the Old Country resulting in a great wave of prosperity. In the United States they planned for an expenditure of $250,000,000 on a movement like this, and as a result of all the effort and publicity the sum of one and one-quarter billions of dollars was spent by private individuals.

The government of Canada is setting aside $50,000,000 to be taken up through the avenue of loans. If private enterprise were to be stimulated in the same measure as in the United States it would mean at least $100,000,000 being put into the industry by private individuals. That would keep every man busy for a long time. We all believe that is all we are striving for and the effect it would have on our people and our country makes it worth the support of everybody. In Philadelphia $21,000,000 was spent on an enterprise of this kind, and $14,000,000 of that amount went to labor.

To the end of January 3,506 loans were reported in this country with the total borrowing being $1,151,000. Ontario has borrowed $681,000, so the plan has started to work. Employment has received some stimulation. The banks are working with the rest of the country to put the Home Improvement Loan across. In the United States the banks were guaranteed against loss up to 15 per cent. Their actual loss was less than one per cent.

There is no reasonable obstacle in the way of a person getting a loan for the purpose of making improvements under this Plan. The two main objectives to be kept in mind is the rehabilitation of the building industry, and the hope that a great number of men will be taken off the relief rolls."

Mutual Help Suggested

Mr. Faulkner suggested that the men of the different trades could help one another by enquiring about other work when they are themselves employed on jobs. They might find opportunity to mention tactfully work that would appeal to a home owner, and then pass the information on to some tradesman who could follow up the tip. He said there were some intimations that the government's program might be widely extended. There were reports that instead of a maximum of $2,000 for one house this might be increased for apartment houses to $1,000 for each apartment, and there was some likelihood of $250,000,000 being provided for a new housing plan.

Mr. Hicks-Lyne reviewed the practical operation of the Home Improvement Plan referring to concrete examples as to how loans could be obtained.

After Franco's Troops Stormed Malaga

A popular seaside resort for tourists and one of Spain's foremost seaports before the war, Malaga is today a city of ruins. Here is shown a part of the Calle Larios, one of the principal thoroughfares, wrecked by the terrific bombardment that preceded the capture of the city by Gen. Franco's Nationalist rebels. The loss of the port was a severe blow to the loyalist cause.

Main Street Topics

Jabs and Jottings as Picked Up By Examiner Reporters.

AT THE EMPRESS.

Among the guests registered at the Empress Hotel are S. Grandmaison, Ottawa, A. M. Wright, Hamilton and F. J. Spry, Oshawa, and Mr. and Mrs. Noakes, Toronto.

CONGRATULATIONS.

Ken Graham, clerk at the Empress Hotel has been doing a lot of hand-shaking today. The arrival early this morning of a ten-pound girl baby in the Graham family is given as the reason for a flood of congratulations.

TEN YEARS AGO.

Ten years ago Walter Peters, weather observer, was recording the fact that February of that year had been a very mild month in Peterborough with only three days showing a temperature below zero.

GAINING MOMENTUM.

As a result of the enthusiasm engendered by this week's series of meetings, the Home Loan Improvement campaign is already bearing fruit. Roland Denne chairman of the local committee told The Examiner today that he had been informed by several citizens that they are undertaking extensive home decorating operations.

GIVEN AN OUTING.

The management of the McCrae Machine and Foundry Company of Lindsay are to give their employees a treat a week from tomorrow when they will be taken to Toronto to see the professional hockey game between the Maple Leafs and the Canadiens. A special train is running from Lindsay to Toronto on that occasion.

SNOW CLEARANCE COST DOWN.

Peterbrough City and the rural municipalities in this district which found it necessary to spend unexpectedly large sums for snow clearance on their roads last winter, are eyeing the calendar hopefully. Up to the present, snow clearance costs have been negligible this winter, excepting the contract outlays. Within two or three weeks the likelihood of any heavy fall of snow will be past.

BINGO GAMES FOR SALE.

The stamp of legal disapproval has been placed on bingo by the Attorney-General, but local dealers in such games are worried little. They have seized upon the advantage of the widespread publicity the game is receiving and displaying bingo sets prominently in their show cases. Peterborough citizens have become addicted to the game as a source of home amusement as well as a gambling device, they report.

ENTERTAIN KIWANIANS.

Entertainment at the Kiwanis luncheon to-day was provided by some of the cast from the operetta to be presented by the students of P.C.V.S. next week. Students who were introduced to the club by Carl S. Browne included Olga Westbye, Merle Smith, George Hall, and James Hawthorne. The program included vocal duets and solos, and a dance number. Jack Lewis expressed thanks of the club to the youthful entertainers.

OF SIMILAR NATURE.

Two minor automobile accidents very similar in nature were reported to city police overnight and this (Friday) morning. J. J. Kellough, Port Hope, stopped on Highway 7 to pick up John Bateman R.R. 7 Peterborough, when he was struck from the rear by another car allegedly driven by Alxeander Miron of Orillia. The Kellough car received damages to the rear spring shackle, the gasoline tank cover and frame. Proceeding east on Charlotte street and about to make a left turn north on Reid street, an automobile driven by W. H. Bell, 506 Charlotte street, was struck from the rear by a car stated to have been driven by George Walton, 516 Bolivar street. The left rear fender of the Bell car was damaged. Both accidents were attributed to the sudden stopping of the cars that were struck and to the icy nature of the road surfaces which caused the other two cars to skid.

LENTEN SERMONS

On Sunday morning at St. Paul's Church, the Rev. Dr. A. T. Barr will commence a series of Lenten sermons under the title: Crucifiers of Christ Today. The specific themes to be dealt with are as follows:—Feb. 28th, The Indifferent; March 7th, The Unfair; Mar. 14th, The Prejudiced; and Mar. 21st, The Envious. On Sunday evening, March 7th, the interesting series of sermons, illustrated with copies of the great religious masterpieces, given a year ago, will be repeated, with different subjects. The following will be the subjects at this season: "Christ lamenting over Jerusalem" (Eastlake); "Christ leaving the Praetorium" (Dore); "The elevation of the Cross" (Rubens); and on Easter Sunday, the famous picture by Schonherr, "Touch Me Not." As before, copies of the picture suitable for home decoration, will be given free to each family in attendance on each evening.

MAGISTRATE'S COURT

There was a slim docket in Magistrate's Court this (Friday) morning the sole offender being John McMullen, a transient who was fined $10 and $4.50 costs with the option of ten days imprisonment after pleading guilty to an intoxication charge.

ADDRESSES "Y's" MEN

As guest speaker at the dinner meeting of the "Y's" Men's Club at the Y.M.C.A. on Thursday Charles Shaw spoke on the subject, "Four Things." There was a hundred per cent attendance and the address was greatly appreciated by those present. President Roy Lewis was in the chair.

MARK STREET W.M.S.

Mrs. E. W. Rowland, group leader, was in charge of the meeting of Mark Street W.M.S., in the absence through illness of the president, Mrs. Matchett. The usual reports were presented and prayer was offered by Mrs. Rowland, the theme for the devotional hour being Christian Stewardship.

CASTLE REMANDED FALSE PRETENSES

Found Guilty In Windsor Court Over Lindsay Factory Deal

WINDSOR, Ont., Feb. 26 (CP)—Found guilty of false pretenses John Everett Castle, inventor, was remanded in custody for one week for sentence by Magistrate Brodie today.

An appeal may be launched.

Magistrate Brodie explained his judgment. He could not convict Castle of obtaining $2,000 by misrepresentation as stated in the charge. He contended, however, that Castle had obtained an initial payment of $500 for stock in Castle Motors, Ltd., on the statement that a factory in Lindsay had been purchased for $47,000 in cash and was free of encumbrance.

Castle entered as his defence a blanket denial of testimony presented by Herbert C. Bastlake, complainant. Castle maintained Eastlake had been fully apprised of the motor firm's position before he invested.

POPULATION DESERTS TOWN

VALENCIA, Feb. 26 (AP)—The entire population of the small town of Tortosa was reported today to have fled to the hills to avoid Insurgent air raids.

British ambulance drivers from Barcelona said more than 100 bombs were dropped in a raid Tuesday night.

Members of Royal Arthur Lodge, A.F. & A.M. No. 523 are requested to attend the funeral of our late Brother, Stanley Willis.

Service at St. Paul's Church at 2.30 p.m.

Interment at Little Lake Cemetery.

W. C. Hughes, Worshipful Master.
G. W. Haley, Secretary.

CORONATION YEAR WILL BE FEATURED BY FLOWER LOVERS

Two-Year-Old Royal Oaks And Acorns Will Be Available To Plant

IMPROVE STREETS

Plans to feature Coronation Year in the activities of the Horticultural Society were discussed at its meeting Thursday night, as the president, John A. Smith, reporting on the annual convention of the Ontario Society last week, said that this idea had been stressed in the proposals of the Provincial organization.

Two-year-old royal oaks and acorns will be available at a nominal cost to cover shipping expenses from Great Britain, and it is likely that the society will sponsor a ceremony commemorating the crowning of the Empire's new monarch, King George VI., and Queen Elizabeth.

It has also been suggested that the city and its home owners, factories and offices be requested to co-operate in this plan to make the entire summer more decorative than ever with flowers. Details of this proposal will be outlined at a later meeting.

Mr. Smith also announced that the district flower show will be held in Peterborough on August 13 and 14. Bobcaygeon had also been nominated for this honor, but the preference was given to Peterborough, and with representatives from the horticultural societies of a wide area attending this event here it is hoped that a special effort will be made by the citizens to enhance the city's floral appearance.

Some effort to improve the appearance of Lansdowne Street for the purpose of arresting the attention of tourists and other visitors that they may be diverted up town on George Street was also mentioned as a project for consideration.

Elmwood Park, home of A. Wander Company, Limited, have not only achieved a striking effect in their lawn decoration, but they also planted hollyhocks and other flowers in a long row along their Lansdowne Street frontage. Similar attractiveness at the foot of George Street, it is believed, would create a favorable impression on visitors as they reached the main street leading to the centre of the city.

The next meeting of the Society will be on Thursday, March 11, in the office of A. D. Runions, representative of the Ontario Department of Agriculture. Mr. Smith said he hoped all the members would keep this date open.

COTTAGE LOOTERS.

BROCKVILLE, Ont., Feb. 26 (CP).—Alleged by Provincial police here, working in conjunction with Quebec Provincial police, to have made overnight visits to Brockville for the purpose of robbing summer residences at Fernbank and Hillcrest, west of here on the St. Lawrence waterfront, four Montreal men, Alcide Brais, Romeo Fertin, Albert Caron and Charles Lapointe, will be brought here today for trial after having been arrested in Montreal.

The Rambling REPORTERS

FIND EXACT REPLICA

Noting a representation of the famous spoon from which holy which will be poured in anointing George VI in the coronation ceremonies, in Scott's Scrap Book in the Monday issue of The Examiner, it occurred to George Benton, 782 Water street, there was an air of familiarity about it. He and his wife searched a drawer of souvenirs at their home and found an exact replica of the spoon.

How they came into possession of the replica, they do not recall. They believe it may have been bought as a souvenir in England by an early member of the family at one of the past coronations. The spoon is sterling silver. — C.P.K.

FLOOD PICTURES GO FAR

The fame of Port Hope's annual flood has spread far. Perusing a Greek newspaper he had just received from Athens yesterday, John Econs, manager of Brooks Grill, found a view of Port Hope's flooded main street prominently displayed on the paper's front page.

The paper was the "Freeman," published in Athens. Lines under the cut indicated it had been obtained through a Paris picture service. Views of flooded Cincinnati accompanied the Port Hope flood scene.—C.P.K.

TWO PICTURES STOLEN.

An unusual theft was reported to Chatham police by Robert Baxter of Peterborough this week. He complained that two pictures representing the exterior and interior of a concrete stave corn crib which he manufactures were lifted from his trade exhibit at the Western Ontario Corn and Seed Show in the Chatham Armouries on Wednesday night. The pictures were 8 by 10 inches in size and could be of value only to some person interested in making a similar produce, he said. He is fully protected in regard to the design by patents. Police are investigating.—K.C.

SIX FUNDAMENTALS ARE RECOMMENDED

Fathers And Sons Of St. Andrew's Church Hold Banquet

Six fundamentals for success were recommended to his more youthful hearers by Fred E. Johnston of the Collegiate staff as he replied to the toast to "Our Fathers" at the St. Andrew's United Church father and son banquet last evening. The fundamentals were: Industry, integrity, intelligence, concentration, initiative, and inspiration.

It is the duty of the father to cultivate these fundamentals in his boy, he declared. He suggested also it remained for the father to teach the boy the value of healthy living and that religion is essential for success. "Religion is to the business man to-day what the sunshine is to a plant," he said.

Referring to concentration, Mr. Johnston said: "There are more failures in the world to-day because the child was never taught the art of intensive concentration than from any other cause."

Eighty fathers and sons of St. Andrew's Church attended the banquet. In the chair, Ray Morrow served as toastmaster. Rev. Dr. C. V. McLean, church pastor, replied to the toast to the church and Jack McKone, Jr., spoke appropriately in proposing the toast to which Mr. Johnstone responded. Jim Morrow, son of the chairman, responded to the toast to "Our Sons."

An illustrated address on the subject of the famed Peace Gardens along the border between the United States and Canada by H. J. Moore, Toronto horticulturist, was the feature of the program. G. A. Gillespie introduced him to the gathering, referring to him as the "man who builds fortresses of peace."

STAY-IN STRIKE.

SYDNEY, Australia. — Thirty miners, armed with dynamite, barricaded themselves in the North Wallarah Colliery near Castle today in a stay-in strike protesting introduction of coal-cutting machinery.

PUBLIC SCHOOLS BADLY LIGHTED KINSMEN TOLD

On Dull Days Unfortunate Children Have To Sit In Virtual Darkness

LEGISLATION FORECAST

Members of the Kinsmen Club, whose service work activity is among underprivileged children suffering from defective vision, were particularly interested in the address on "Highlights of the New Science of Seeing," presented by John Dishart, as guest speaker at their dinner meeting on Thursday evening.

Mr. Dishart, who is considered one of the foremost among local authorities on correct lighting, argued that while civilization has lifted many burdens from the back of humanity, it has imposed tremendous strains on the eyes of those who are daily forced to do close work at office desk or factory bench.

Statistics show, he said, that 20 per cent. of school children have defective vision, and he claimed that this condition was due in large measure to the fact that schools in general are the worst lighted of all public buildings. "Right here in Peterborough there are desks in some class-room corners where on dull days the unfortunate children who sit in them have to work in virtual darkness," Mr. Dishart contended.

Forecasts Legislation.

The speaker foresaw the day when legislation might conceivably be enacted to make proper lighting of schools compulsory, and raised a question in the mind of Norman E. Elliott, who subsequently moved a vote of thanks, in what degree defective vision among local school-children might be attributed to improper lighting of class-rooms.

Remarking on the stress which is laid on dental hygiene, Mr. Dishart asked, "If the teeth are so important, and they are, how much more important are the eyes?"

He explained there are three elements in seeing, namely, the light; the seeing task; and the eye. The one variable factor in this trio of elements is the light which can be controlled. At that point, he asserted, the science of seeing steps in, because it is here that science tells us the proper amount of light to use for various eye uses.

Mr. Dishart stressed that the question of proper lighting is not merely a question of relieving eyestrain, but is a matter of reserving untold quantities fo nervous energy which is rapidly sapped away under improper lighting conditions.

No lamp for reading purposes, he urged, should be less than 100-watts.

Alex. Sollitt presented Mr. Dishart to the members of the club, while at the close of his address he was tendered the motion of thanks by President Don Loucks, who was in the chair.

Two new members were initiated into the club in the persons of Bob Leybourne and James Ireland. Both were introduced by Bert Lacey, while the initiation ceremony was performed by Dr. Bob Nott, immediate past president.

THE STARS SAY . . .

By GENEVIEVE KEMBLE

For Saturay, February 27.

JUDGING by the prevailing planetary configurations, this may be a day in which some progress may be made along the lines of routine endeavors, new contracts or fresh attacks on old projects. Elders may assist in this, although there seems to be anxiety or grief in connection with an elderly person. Sign all contracts with due consideration.

Those whose birthday it is may look for a fairly prosperous year, with new or renewed contracts offering some spur to the ambitions. Outside of this, things may move along in routine grooves, but the intervention of an elder has bearing on certain developments.

A child born on this day may be talented and fairly ambitious, but it may carve its way by methodica and systemate methods, with close attention to details. It may benefit through elders or through feminine interest.

SPECIAL NOTICE

To All Painters and Decorators

In the interests of this community's progress towards prosperity, all Painters and Decoratotrs are most urgently requested to attend an organization meeting of the National Employment's Home Improvement Plan for Peterborough District.

7.30 P.M. TO-NIGHT (FRI.), FEB. 26
At The
CHAMBER OF COMMERCE

(Signed) ROLAND DENNE
Chairman of the Advisory Committee
For the Peterborough District

WEEK-END SPECIALS

Sunshine Butter

Freshly Churned in Our Own Plant

5 lb. lots . . . 26c
Single, lb. . . 27c

When you order Sunshine Butter you are assured of First Grade, Highest Quality the Best.

PASTEURIZED MILK
PURE RICH CREAM
Phone 552

KELVINATOR
Electric Refrigerators
28c
PER DAY
Installs One in Your Home
GUARANTEED 5 YEARS

We Repair All Makes of Electric Refrigerators

JOHNSTON'S
PHONE 2123
Open Evenings.

DANCE

In W.O.W. Hall Saturday Night

DOOR PRIZES

Music By
Monaghan Mountaineers
With NICK DAMARIO and His Accordion

ADMISSION 25c

Rev. Dr. McLean's Address

The Examiner of Monday, February 22nd, reports the Rev. Dr. McLean, of St. Andrew's as having said at the George St. Forum that religion "is man's reaction to his environment."

This, I understand, is the new creed of the United Churches, but of course it does not seem to me to be Christianity nor the "religion" of those who believe in a personal God and a Saviour. When his "religion" depends upon his own 're-action to his environment," man renounces all promise of a future life and all restraint outside of himself. He becomes his own God. This is only, of course, the old scepticism sitting up again in its grave clothes, but it is not fair to our youth to let this "new religion" pass without protest.

J. H. BURNHAM.

CANADA'S CURLERS BEGIN TO RALLY FOR THE TANKARD

Sensational Welsh Squad Of Four Years' Building Centre Of All Eyes

HAS ENVIABLE RECORD

TORONTO, Feb. 26 — (C.P.). — From all parts of Canada they're coming to participate in the Dominion championships next week, and the curlers freely admitted today the team to beat in the 1937 Macdonald's Brier Tankard play will be the sensational Welsh rink from Winnipeg Deer Lodge.

For Jimmy Welsh, 27-year-old skip, has established an enviable record in his four-year effort to build up a rink of titular calibre. The quartet of youngsters he heads has been established favorites to win the trophy Manitoba already has held in seven of the nine years it has been played for nationally.

It's taken Jimmy four years to do it, but now he has a world of holding the famous curling trophy. Ever since he played second for Jim Dougla' rink from Winnipeg that lost the Dominion title in Alberta in 1933, Welsh has been building.

He gathered around him Jock Reid, Harry Monk, and Fred Smith. Youngsters all, they've played together in the past four seasons and a few weeks ago realized their ambition. They won the British Consols Trophy in the 49th annual Manitoba bonspiel and the right to represent that province in the Brier finals.

Broke Many Records.

Incidentally, they broke records that had stood since 'way back when. In winning 34 of the 35 games they played—frequently playing four games a day in the Manitoba 'spiel—they annexed the Consols, Grand Aggregate, Dingwall, Birks and Macdonald Memorial Trophies.

Ken Watson of the Stratchona Club caught Jimmy in an off night. The 1936 winner of the Brier eliminated the Welsh rink from the Purity Trophy in a semi-final match only to be knocked out himself in the following round.

They tell a story back in Winnipeg of that match. It was the only one of Jimmy's games in the 'spiel his mother, herself no mean curler and who had participated in the ladies' bonspiel, had witnessed. She had expressed delight at being eliminated in one of her own matches. It gave her a chance, she said, to watch her Jimmy play.

All of the Welsh curlers are proficient in other sports as well as the ancient Scottish game. All golf in the summer. Smith used to be seen frequently sprinting around the cinder paths and was formerly a keen football player. Monk played hockey for nine years before turning to curling as his chief wintertime recreation.

SPORTS DAY BY DAY

Digging Up the Local Dirt With the Odd Chuckle or Two

(C.J.P.)

TONIGHT'S THE night that tells the tale. Our Colts will either step into the second round of the O.H.A. junior "B" playdowns, or they will hang up their blades for the season—all depending on what they do with the Red Indians of Kingston here. The local lads must overcome a deficit of three goals to the Kingston on the round, or beat 'em by four to cop the nod. It's a puck natural and will likely pack the arena with customers. No increase in prices but fans are urged to cut out smoking in the rink tonight. Not only to make it easier to follow play but also because athletes tearing around at top speed are bound to slow up before long when sucking in gulps of stale smoke. Give the Colts a break in this crucial contest.

* * * * * * *

WE FIGURE the Buckland boys should win the game and probably the round. Maybe we're screwy but that's how it looks to us. At the end of the first frame in Kingston, we said: "Peterborough has a better team," and some of the Limestone City rooters around agreed. But the Colts did not play good hockey from then on. They became disorganized on the large foreign surface. If they just make themselves at home and go in there battling, they should knock off Kingston. It ought to be a rousing old tussle all through.

* * * * * * *

THIS IS the way the Colts will lineup: Goal, Harding; defence, Al Clark and Webb; centre, Starr; wings, Heal and Wright; alternates, Gee Clark, Kingdon, Brady, Connelly and Crowe. And Kingston will likely be like this: Goal, Bridgen; defence, Smith (12) and Crawford (14); centre, Partis (17); wings, Carr-Harris (16) and Belwa (15); alternates, Knott (5), Younger-Lewis (4), Evans (9), McColm (8) and Clarke (11). Our advice to the Colts is: Get is there and play natural hockey; don't get the jitters and start figuring out plays away ahead; don't figure this Kingston outfit is a championship team—it won't go far if it does win here; and you're not so hot if you can't lick this crew. And to the fans: Don't miss this battle royal if you have to shake the works out of that dime bank you bought Junior for Xmas!

* * * * * * *

FIVE BASKETBALL games are listed for here tonight and two tomorrow eve. At the Y.W. this p.m. at 7.45, St. John's girls play C.G.E. Juniors; at 8.15, it's C.G.E. Seniors vs. Marconi; and at 9.00, "Y" Quakers meet Westclox Juniors. At the P.C.I. gym tonight, Port Hope senior girls play P.C.I. cagers while the junior boys from Port Hope meet the local lads in interscholastic scraps. Up at the Y.M.C.A. tomorrow evening at 7.15, Dominion Life plays St. Paul's while at 9.15 it's P.C.I. vs. Neill's in Senior City Cage Loop games.

* * * * * * *

AS AN added attraction at the "Y" Saturday in the gloaming, the Toronto Central "Y" volleyballers play Peterborough Y.M.C.A. champions at 8.15 o'clock. Tickets may be purchased from any of the local team or in the local league. The Peterborough squad is practising three times a week under Doug Loomis, just readying up for Provincial tournaments. Word has been received already that Orillia will enter a team in the Eastern Ontario intermediate group playdowns here on March 6th. The following are likely to see action against Toronto here tomorrow: Stan Payne, Russ Kitchen, Bob Bolton, Eric Vincent, Nels Stanger, Ab Dryland, Art Rhodes, Cec. Richardson, Bill Stanbury, Don Crawford, Alex Fitzgerald and Ed Shortt. A worthy bunch of volleyballers. Fans will like this game, we imagine.

* * * * * * *

BEFORE A crowd at the Brock last night that just missed being a sellout by 1800 people, the Senior City Hockey League schedule was finished up. Outboard Marines took a 5-3 nod over Mayfairs; Westclox got a 4-2 decision over Bewdley and Lakefield took a 4-3 tilt from Millbrook. Since the replay Bewdley-Lakefield game will not be run off, this leaves Westclox on top with Mayfairs next and then Lakefield and Marines in a tie for third place. These latter two teams will clash in a sudden-death game Monday night at the Brock, the winner going into league semi-finals but the loser dropping out. By the way, semi-final and final playoffs in this Blood and Thunder Loop are both home-and-home series with goals counting. Top teams will be into their playoffs next week.

* * * * * * *

GEORGE ST. Bantams won the Church Puck Loop title last night over Park St., their first shield since 1931 and '32. Those former champs had such players as H. Kingdon, W. Wright, S. Currie, A. Fair and R. Heard. This year's titular team is about as strong with R. Parnall, E. Routley and W. Hamilton looking like coming O.H.A. material. Coach Bert Hamilton had from 10 to 15 players to draw from every game and his squad was real classy. Park St. had a good team which M. Smith coached, having neat teamplay and two stars in R. Ainslie and H. Campbell. They were unlucky in having to play-off with such powerful opponents. These churches have been softball finalists the last two years with Park St. winning in '35 and George St. in '36. Games Monday: Murray St. vs. St. Paul's at seven in juvenile finals, and Murray St. vs. All Saints at eight in senior finals. The juvenile tilt last eve was postponed.

* * * * * * *

LOTS OF athletic activity last p.m. at the "Y" in connection with the Masonic picnic. Volleyball, bowling, etc. A couple of H. B. Cowan's amateur grapplers, Jim Thorburn and Bill Hogan, put on a match with the former getting the nod. Two more, Fred Williams and Edgar Horton, had a no-decision match. And three members of the Leaders Corps, Bill Taylor, Jack Wolstenholme and Tom Dunlop, put on a smart exhibition on the rings.

* * * * * * *

PICKING 'EM off the grapevine: Trenton Fliers are now in the O.H.A. intermediate "A" finals . . . . And Lindsay juniors have won their group . . . . Scribes in Central Ontario, except the Quinte writer, pick our Colts to knock off Kingston yet . . . . Fans are advised that reserved-seat tickets at the Brock tonight must be picked up by 7.45 . . . . Junior City Puck Loop contests at the Brock tomorrow: Monarchs vs. St. Peter's at two and All Saints vs. Canucks at three . . . . All Saints Seniors took a 4-3 Church League hockey win over Murray St. last gloaming . . . . Belleville Redmen play in Norwood tonight . . . . Shiner Johnston has a neat souvenir, a miniature bat upright on a wooden base, the base being made from wood of the old Swanston home in Ashburnham and the bat from the elm tree that stood out in front; P. Devlin carved this souvenir . . . . Come on you Colts!

AUSSIES ARE OFF TO GOOD START IN FIFTH GAME

Sparkling Centuries By Bradman And McCabe Provide Start

342 FOR THREE

MELBOURNE, Australia, Feb. 26 —(CP Cable)— Sparling centuries by Don Bradman and Stanley McCabe gave Australia an excellent start in the fifth and deciding test match against England today. When play closed the Antipodean total had been carried to 342 for three wickets, the Aussie skipper compiling 185 out and McCabe, 112.

A crowd of 52,342 sent up a cheer when Bradman won the toss and sent the Australians in to bat. With a perfect wicket to play on the home team had a real advantage and made the best of it.

Victory will give Bradman and his colleagues the rubber and the mythical "ashes" emblematic of world cricket supremacy. The teams are tied with two wins each.

Bradman gave a faultless display and equalled the record of 12 centures made by Jack Hobbs, famous Surrey batsman, in Anglo-Australian tests. When play closed the young skipper had been at the wickets for two hours, 30 minutes, hitting 17 fours.

The score card:

Australia—First Innings

J. H. Fingleton, c. Voce, b. Farnes	17
K. E. Rigg, c. Ames, b. Farnes	36
D. G. Bradman, not out	135
S. McCabe, c. Farnes, b. Verity	112
C. I. Badcock, not out	12
Extras	8
Total (for three wickets)	342

Sport Spice

By EDDIE BRIETZ

NEW YORK, Feb. 26 (AP).—The United States most successful amateur last year, Jesse Owens, is perhaps this year's most unsuccessful professional...There's talk of plenty of money, but of money there's little or none.

Pepper Martin's birthday is supposed to fall Monday, but we won't be celebrating...He was born Feb. 29...There are a lot of ball players in the National League who wish he, like his birthday, would arrive only once every four years.

Lefty Gomez should be signed by tonight...Sol. Ruppert has been using the man-to-man defence against his holdouts so far, but after tomorrow, they'll be scattered all over the country, and he'll have to shift to the zone.

United States middleweight champion, Freddie Steele, has an abnormally low pulse beat...It's only 44, and the average is around 77...Joe Gould spells Max Schmeling's name with two "l's"...But anyway you spell it, Schmeling will probably give little Joey many a headache before the summer.

Burleigh Grimes says he's going to take the daffiness out of Brooklyn Dodgers, which is a real accomplishment when you realize the Dodgers have five left-handed outfielders—Johnny Cooney, Heinie Manush, Eddie Morgan, Nick Tremark and Wildcat Wilson...Headline, Athletics have five shortstops...That should be about right...The odds are at least five to one against the A's in any ball game.

Curlers Who Represent Manitoba

The province of Manitoba will be well represented in the Dominion curling championships by this fine rink from Deer Lodge. They played sensationally in the Manitoba bonspiel to win 33 out of a possible 34 games. It equalled the great record made in 1910 by the Cassidy rink when they won 36 out of 37 games. They won the trip to Toronto for the Dominion meet, the grand aggregate, the Dingwall Grand Challenge trophy, the Birks and the Macdonald Memorial trophies. From LEFT to RIGHT they are: Harry Monk, lead; Jack Reid, second; Jimmy Welsh, skip; Fred Smith, third. This rink will be a strong threat for the Macdonald Brier trophy, emblematic of Dominion curling supremacy.

BANTAM TITLE WON BY GEORGE STREET

Defeat Park Street 8-6 In Overtime To Cop Church League Shield

George Street won the bantam championship of the Church Hockey Loop last night at All Saints' rink with an 8-6 decision over Park Street in overtime. They had won the first game, 4-2, and went through the season undefeated. Tied 6-all at the end of regulation time, George Street ran in two more in the extra inning. It was an exciting game and fast, with Park Street having a 5-2 lead at the end of the first period, Campbell scoring two with Ainslie, Briscoe and Anderson getting one each. The George Street goalie muffed some of these. Parnall and Routley tallied for the Uniteds.

The game was played in four frames due to holes along one side of the rink. George Street kept forcing play after the first period with Parnall getting two more counters and Routley and Burns one each to make it 6-5 for the United with five seconds to go. Campbell then tied it up, but in overtime Routley and Parnall tallied to cop the title. George Street earned the win on speed, with Parnall, Routley and Hamilton being too fast for their rivals, and Parnall and Ralph strong on defence. The Park Street boys played good combination, and in R. Ainslie and Campbell had a neat defence. Martin, Drury and Briscoe went best of the forwards. Teh teams:

George Street.—Goal, Richardson; defence, Parnall, Henry; centre, Routley; wings, Hamilton, Burns; alternates, Powell, Parr, Saunders, Woodgate.

Park Street.—Goal, Ainslie; defence, Drury, Campbell; centre, Ainslie; wings, Smith, Briscoe; alternates, Taylor, Martin, Anderson.

Referee.—D. Charlton.

Havana University and other institutions are preparing to resume activities following the passage of the educational reform law in Cuba.

SKIING

by Charles Schaer

SWISS SKI INSTRUCTOR

Unforced christiania swing — Jerked christiania swing

53—Jerked and Unforced Swings

The principal element used to produce rotary action of the skis is the basis on which swings are classified as unforced or jerked. When rotary action is produced by utilization of body momentum and weight the swing is said to be unforced; when produced by vigorous body muscular effort the swing is said to be jerked. The classification is thus applicable to forms of the christiania and telemark only. In both tples of christiania swing, the skis are held close together, inside ski leading, knees pressed together and thrust forward. In the unforced swing the body is leaned backward and the heels weighted while in the jerked swing the body is leaned forward and the toes weighted.

The body is held erect throughout the unforced swing and the screwing or twisting motion is comparatively slow and lacking in vigor. As a result the expenditure of muscular energy is low. The backward lean of the body, weighting the heels, applies the body momentum and weight at a point to the rear of the skis' centre of resistance to turning and rotary action having been started by body muscular effort is prolonged by momentum and weight.

In the jerked swing the position of the body is constant but varies in a quick up and down or down and up movement. During this change the pressure on the skis, due to body weight, varies and is a minimum just as the body commences the downward movement from the highest point reached in the upward movement. It is just at this instant that body muscular effort is applied to produce rotary action of the skis. The outward movement of the hips and the inward turning of the shoulders must be vigorous so that sufficient energy is put into the body screwing motion to carry the skis well around. As the body sinks after the screwing motion the skis are again weighted but the rotary action being practically completed, momentum and weight enter into it only slightly. The more vigorous the body screwing the more abrupt will be the swing.

. . . . **Next: Jerked Christiania**

Central Press Canadian

(Copyright)

ALL SAINTS' WIN SENIOR CONTEST

Yank Out 4-3 Decision Over Murray Street In Second Game Of Playoffs

In a hectic game at All Saints' rink last night, All Saints Seniors kept their unbeaten Church Hockey League record by downing Murray Street by a 4-3 score in the second of their final series. The first ended in a 2-all draw. Murray Street may enter a protest over the winning goal, so this game may wind up as a tie, too.

Both teams turned in on hard all through and had the goalies on the jump. Maudsley and McDougall scored two in the second after a scoreless first frame. The Baptists went strong in the third to take the lead with three neat ones by E. Spencely, Watkins and Whatman. The referee over-ruled the goal judge in allowing the third marker. All Saints ganged up toward the last and Mortimer and Fisher scored. This last was disputed. The winners, with their superior manpower, were evenly matched by the well-balanced Murray Street team. Whatman was best for the losers, with McNabb going fine in goal. Seabrooke and Rusaw stood out for All Saints and the two lines looked well-balanced. The teams:

All Saints.—Goal, Jay; defence, Rusaw, Beauclerc; centre, Maudsley; wings, Fisher, Frost; alternates, Quirt Seabrooke, Williams, McDougall, Mortimer.

Murray Street.—Goal, McNabb; defence, Mann, E. Spencely; centre, Palmer; wings, Whatman; alternate, F. Spencely.

Referee—L. Parnall.

Remember When—

Harry Greb, three-year king of the middleweights, was dethroned by "Tiger" Flowers of Atlanta in a 12-round bout at Madison Square Garden 11 years ago tonight. The famous "windmill" onslaught of the Pittsburg fighter did not worry Flowers who became the first negro to hold the division title. He lost to Mickey Walker the same year and died shortly after.

PAID VACATIONS

Baldwin in Favor of Idea For All British Workers.

LONDON, Feb. 26—(CP-Havas).—Prime Minister Baldwin has personally expressed himself in favor of legislation to make paid annual vacations mandatory for all British workers, it was learned to-day.

Decision to create a special government committee to study the question was announced on Tuesday. Three members of the powerful Trade Union Congress will sit on the committee.

SATURDAY, 2 P.M.
Junior City Hockey
Adults 15c Children 5c
Brock St. Rink
Skating Saturday Night

McINTOSH SERVICE STATION
Towing and Vulcanizing—Battery Sales and Service—Eveready, Prestone, and Alcohol Anti-freeze—Shell Seal Winter Oil and Lubricants—Firestone Tires. 135 Park Hill Road. 'Phone 3254.

Keene And Warsaw Battle To 3-3 Tie

(Examiner Correspondence.)

KEENE, Feb. 26.—After 60 minutes of shinny, due to the tactics of the visitors who shot the puck the length of the ice throughout the game, Keene and Warsaw battled to a 3-3 tie on Keene ice in a regular Westend League fixture.

For Keene, Wood tallied twice and Campbell once, and for Warsaw, Payne (2) and Clements were the marksmen.

Payne, Bowen and Clements were best for Warsaw, with Wood and Nelson going good for Keene.

Lineups:

Warsaw.—Goal, Tice; defence, Bowen and Clements; centre, Bell; wings, Watts and Payne; subs., Moore, Thompson, Miles Thompson.

Keene.—Goal, Renwick; defence, Nelson and Joyce; centre, O. McCarthy; wings, Fletcher and Bowie; subs., Gall, Wood, D. McCarthy, Campbell, and Richardson.

Referee—H. McFadden.

Canucks Make Finals In Southend League

Canucks qualified for the midget Southend Hockey League finals last night by nosing out a 3-2 win over King Edward at the Sacred Heart rink. They now meet St. Peter's for the loop title. In a fast, close contest, there was little difference between the young squads and the issue was always very much in doubt. Jones counted two for the winners with Cauley getting the other. For King Edward, Henwood and Gillespie were the scorers. The teams:

Canucks: Goal, Cournyea; defence, Vitarelli, Giardino; centre, Cauley; wings, Nicholls, Jones; alternates, Hallihan, Collins, Condon.

King Edward: Goal, Shea; defence, Gillespie, Self; centre, Henwood; wings, Carr, B. Gillespie; alternates, Jamieson, Cox.

Referee, Joe Collins.

SKATING TO-NITE
All Saints' Rink
Admission 20c & 15c

CURLING

By HERB MARTIN

The draw for the Vice-Skips Bonspiel has been made and play will commence Monday evening at 7.30 o'clock and will continue each night until a winner is declared.

It is a straight knock-out proposition and each game will be 12 ends.

Rinks must be schedule rinks, but this year, owing to a new rule passed at the annual meeting, the skips will have to play lead while the vice-skip takes charge of the rink. The second player will play vice, and the regular lead will play second stone.

There has been a lot of controversy over this and we are anxious to see how it works. Of course here is another idea behind this move...but you who are interested in curling will have to do your own thinking.

Tonight should provide a real outstanding contest when T. Donaldson clashes with W. Harvey for the championship of Group C.

Both rinks have come through with only one loss...We know who is going to win but we will not explode it till about 10.30 p.m.

VICE-SKIPS DRAW

Monday

G. Robertson—M. Comstock.
W. Nugent—D. Carr.
J. Lowes—T. Holyman.
F. Green—W. Widdess.
R. Payne—E. Thomas.
Dr. J. Green—J. McWilliams.
A. Paget—C. Huffman.

Tuesday's Draw

H. Dulmage—Rev. G. Easton.
N. Patterson—F. Hughes.
H. White—J. E. Cullen.
Dr. C. Lawrence—T. J. L. Ryan.
W. Hamilton—A. Robinson.
G. Sorenson—D. Grant.
H. C. Soothern—E. Wall.

Scores

McArthur	15	J. T. Braund	11
R. Downey	16	W. Ooke	10
T. Donaldson	19	V. Currie	8

FURTHER RELIEF GIVEN MAGAZINES

Drawback On Paper Increased From Fifty To Seventy-Five Per Cent.

OTTAWA, Feb. 26 (CP)—Publishers of periodicals who import their paper are given further relief in yesterday's budget.

The tariff on such paper ranges from 12½ up to 25 per cent. In the past they received a drawback of 50 per cent of the duty when the paper was used in the "production of periodical publications enjoying second-class mailing privileges, the pages of which were regularly bound, wire stitched or otherwise fastened together." This drawback has been increased to 75 per cent.

A drawback of 60 per cent is allowed materials and all parts used in the production of engines for use exclusively in the equipment of aircraft.

Under the old tariff the drawback was allowed if the materials were used in the manufacture of aircraft engines and the change enables the drawback to apply when the engines are merely assembled in Canada. The tariff rates range from 10 to 27½ per cent. As there are no aircraft engines produced in Canada, the old drawback was of little benefit except for parts.

THERE WILL BE
few ashes when your fuel is D&H Cone-Cleaned ANTHRACITE. D&H gives ample heat for the most extreme cold and yet is capable of being controlled so that it will burn very, very slowly in mild weather—saving fuel.
W. J. NELSON
TELEPHONE 2906
253 SIMCOE ST.

DE SOTO IS BIGGER AND BETTER YET IS PRICED LOWER!

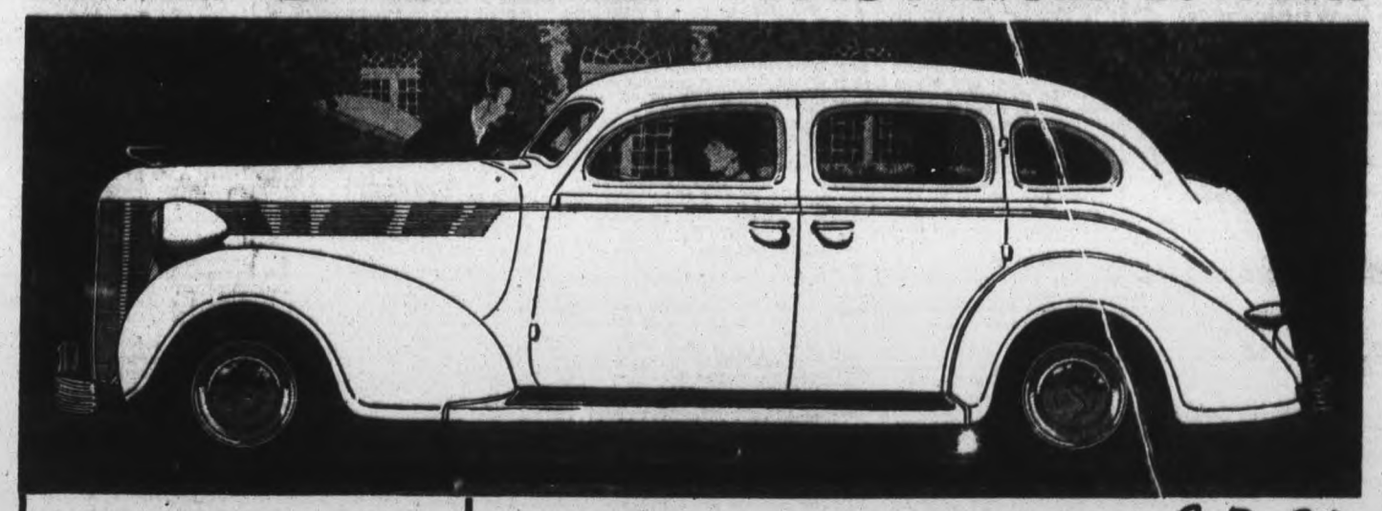

● Entirely new 93-H.P. "Economy Engine"... More power on far less fuel.
● 14 rubber "float" body mountings... dampen vibration and road rumble.
● "City ride" on bumpiest roads... with 4 new "Aero" shock absorbers.
● Safety interior! Safety-steel body and one-piece seamless steel top. Genuine Hydraulic brakes.
● New steering reduces "wind-wander," or "edging-off."

GET YOURSELF 16½ FEET OF CUSTOM BEAUTY— Go De Soto

De Soto's new low price has taken motorists by surprise everywhere! Thousands have been amazed that a car as big, powerful and luxurious could be purchased for so little!

De Soto is winning new friends everywhere with the biggest, most beautiful car in its history—a full 16½ feet of motor car value—smartness and youthfulness that makes one proud to be seen in it anywhere.

Happy owners thrill to the surge of the new 93 h.p. "Economy Engine"... the unbelievable comfort of the new "aero" shock absorbers and rubber-mounted body... the very real savings on gas and oil.

Look at the *Delivered Price* below. Certainly you can afford a New De Soto. Ask your Dodge-De Soto dealer for details of the Official Commercial Credit Corporation time payment plan.

Give Yourself a Treat. Ride in a DE SOTO
$1101 and up
Delivered in PETERBORO
LICENSE ONLY EXTRA
383 Water St. LILLICO MOTORS Phone 362

LEAFS HAMMER CANADIENS 3-1 AT MONTREAL

Two Goals In Opening Canto Give Toronto Sufficient Edge

DEFENCE GOING WELL

Victory Brings Smythemen Within Three Points Of Second Place

FORUM, MONTREAL, Feb. 26 (C)—Two first-period goals provid- d Toronto Leafs enough margin or a 3-1 National Hockey League riumph last night over the ction- ading Montreal Canadiens. The ictory brought Leafs within three oints of second place.

One of the best mid-week crowds f the season—more than 8,000— atched Bill Thoms and Nick Metz hoot the early goals.

Then they saw Canadiens at- empt to come from behind with a isorganized attack that seldom aused the tight-checking Leafs uch bother.

Thoms scored at 5.06, swooping ast Goaler Wilf Cude to bat home is own rebound, while Metz fired back-hander six minutes later af- er Bob Davidson and Frank Fin- igan had relayed the puck around anadiens' defense.

"Buzz" Boll, pulling off a smart ake play, sent Leafs into a 3-0 lead arly in the second period and at 1.06 Johnny Gagnon poked in the nly Canadien goal after George rown sent him close in on the eaf cage.

Featuring Leafs strong defence, he game was fast throughout with he checking particularly hard in he third period when five penalties ere handed out. Gordon Drillon rew one of them, his first of the eason. It came in the closing min- tes when he engaged in a bump- g and pushing duel with Paul aynes. Teams:

Toronto—Goal, Broda; defense, ay, Hamilton, centre, Metz; ings, Davidson, Finnigan; subs, owler, Horner, Boll, Conacher, H. ackson, Thoms, Apps, Drillon, endall.

Canadiens—Goal, Cude; defense, uswell, McKenzie; centre, Brown; ings, Gagnon, Joliat; subs, Lor- ain, Miller, Lepine, Haynes, Mc- ill, Mantha, Desilets, Blake.

Officials—Bill Stewart and Ag. mith.

First Period

—Toronto, Thoms (Horner).. 5.06
—Toronto, Metz (Davidson, Finnigan) 12.00
Penalty—Hamilton.

Second Period

—Toronto, Boll (Conacher).. 3.53
—Canadiens, Gagnon (Brown) 11.06
Penalty—Horner.

Third Period

Scoring—None.
Penalties—Drillon, Haynes, Mc- Kenzie 2, Horner.

COLTS MUST WIN TONIGHT'S GAME

Local Juniors Have To Overcome Three-Goal Deficit In Tangle With Kingston Here

A fighting gang of local junior puckster are set tonight to give Kingston Red Indians the battle of their lives when these O.H.A. junior "B" teams clash at 8.30 in the Brock St. rink. With goals counting in the two-game series, and Kingston three up from their 5-2 win over the locals Wednesday, it's a case of overcome that lead for the Colts or elimination. The teams appear quite well-matched, with Kingston having an edge on their large home rink but the young Petes probably a bit better at the Brock. The latter will likely stage a horrid offensive from the start in an effort to cut down that three-goal lead. They should win the game and have an even chance of winning the round. A packed rink is expected for this important contest.

Manager Frank Buckland will use his regular lineup, with their Webb or Jopling the spare defenceman. Crowe and Al Clark are the other two with Harding in goal. Starr, Wright and Heal make up one line with Kingdon, Gee Clark with both Brady and Connelly will aletrnate on the other. Kingston will be at full strength from their last game and full of fight. They have a classy first-string forward line, a powerful blocking defenceman in Smith (No. 12) and a good goalie. Fireworks may be looked for in this tilt.

N.H.L. All-Stars

(By the Canadian Press.)

Walter Broda, Toronto — whose able goaltending backed Leafs' strong defence to a 3-1 victory over Montreal Canadiens.

Wally Kilrea, Detroit — who led Red Wings' offensive with a goal and assist as they beat the luckless Chicago Hawks, 3-1.

Nels Stewart, Americans — whose first-period goal forced Boston to open up, paving the way for the New Yorkers' 3-1 triumph.

When Ball Players Start Training

The balmy breezes of the south will soon be blowing up our way. When the training season for ball players starts it is a sure sign of spring. Pictured in Havana's tropical stadium are a few of the hard-working ball players of the New York Giants, who are getting in shape for the coming season's diamond frays. LEFT to RIGHT in the group: Hank Lieber, George Davis, Joe Moore, Jim Ripple and Mel Ott.

OUTBOARD MARINES DEFEAT MAYFAIRS

Keep In Running For Playoffs With 5-3 Decision In Late Rally

Outboard Marines kept in the running for a playoff berth in the Senior City Hockey League last night by punching out a 5-3 decision over the Mayfairs before slim crowd at the Brock St. rink. They rapped in three goals in a hot third frame to one for the losers after Mayfairs had a 1-0 edge in the first inning and the count was 2-all to end the second. Play was fast, exciting and fairly close with some hard checking shown.

The Marines trotted out a bunch of veterans of other O.H.A. days and they turned in a scrappy heady game to get the decision against the speedier Cafe Kids. Beavis was good in the winners' net and had protection from a strong defence. With all the forwards going well, there were no outstanding players on this squad last night. Mayfairs made it a battle all through with Mowry, Meyette, Hill and Cournyea looking good.

Mayfairs Start It

Mayfairs got the lone tally of the first heat, Cournyea getting one that was disputed and resulted in goal judges being changed. Hill took Gardner's pass to make it 2-0 in the second but Dundas scored from Cripps and Wood took Maudsley's pass to end the second at 2-2. Coursey got a nice one in the third after working hard for one. Mowry backhandled one in on a smooth rush but Marine got two more to finish it, Maudsley scooping in Dundas' pass at close range and Payne's long shot getting by Currie. The teams:

Marines: Goal, Beavis; defence, Cripps and Lebarr; centre, Payne; wings, Dundas and Dallin; alternates, Maudsley, Cournyea, Coursey, Wood and Howe.

Mayfairs: Goal, Currie; defence, Vitarelli and Gardner; centre, Driscoll; wings, Meyette and Mowry; alternates, Cournyea, Hill and O'Leary.

Referee—Herb Payne.

AMERICANS TAKE BRUINS DOWN 3-1

Hang To Mathematical Chance Of Getting Into Playoffs

NEW YORK, Feb. 26.—(CP)—New York Americans hung on to a mathematical chance of getting into the National Hockey League playoffs last night by handing a 3 to 1 defeat to the fast-travelling Boston Bruins.

Americans—Goal, Moore; defense, Jerwa and Murray; centre, Chapman; wings, Wiseman and Schriner; subs., Graham, Stewart, Hemmerling, Cunningham, Carr, Jenkins, Lamb, Emms.

Boston — Goal, Thompson; defense, Shields and Portland; centre, Cowley; wings, Sands and Getliffe; subs., Clapper, Smith, Weiland, Goldsworthy, Cook, Beattie, Hollett, Dumart, Schmidt.

Officials—Dye and Campbell.

First Period.

1—Americans, Stewart (Schriner) 10.16
Penalty—Portland.

Second Period.

Scoring—None.
Penalty—Murray.

Third Period.

2—Americans, Jenkins 10.56
3—Boston, Sands (Cowley, Goldsworthy) 17.22
4—Americans, Jerwa 16.22
Penalty—Cook.

KEENE

Miss Mamie Renwick is leaving on March 1 to enter Nicholls Hospital as a nurse in training.

Miss Betty Brown is leaving for Chicago, February 26 to visit her cousin.

Hockey Record

SCORES AND STANDING

NATIONAL LEAGUE.

Toronto 3, Canadiens 1.
Detroit 3, Chicago 1.
Americans 3, Boston 1.

AMERICAN ASSOCIATION.

Tulsa 4, St. Louis 1.

ONTARIO HOCKEY ASSOCIATION.

Intermediate A.

zTrenton R.C.A.F. 8, Gnanoque 4.
zTrenton wins round 16-8.
zPoint Edward 1, Brantford 0.
zPoint Edward wins round, two straight games.

Intermediate B.

xSutton 4, Cannington 4.
xFirst game.

Junior B.

zWaterloo 7, Georgetown 3.
zWaterloo wins round 9-7.

WORLD TOURNAMENT.

Canada 5, Germany 0.
ooEngland 2, Switzerland 0.
ooTwo overtime periods.

U.S. EASTERN AMATEUR.

Baltimore 4, N.Y. Rovers 3.

N.O.H.A. SENIOR.

xLake Shores 3, Tekimas 3.
xFirst game of playoffs.

U. OF T. INTRAMURAL.

Dentals 2, S.P.S. Seniors 1.
Victoria 2, S.P.S. Juniors 2.

T.S.S.A.A. SENIOR. Semi-Finals.

Oakwood 4, North Toronto 3.
oNor. Vocational 3, Western 3.

W.O.H.A. JUNIOR.

zHanover 7, Southampton 2.
zHanover wins round 11-2.
zRipley 6, Walkerton 3.
zRipley wins round 9-7.

GREY SEMI-PRO.

zProton Station 8, Swinton Park 1.
zProton wins round 12-3.

SASKATCHEWAN INTERMEDIATE.

wRosetown 7, Lloydminster 1.
Rosetown has 6-goal lead.

NATIONAL LEAGUE.

International Section.

	P	W	L	T	F	A	Pts.
Canadiens	39	22	43	4	103	91	48
Maroons	39	16	15	8	89	84	40
Toronto	40	17	20	3	100	101	37
Americans	41	13	24	4	92	128	30

United States Section.

Detroit	39	21	10	8	108	77	50
Boston	41	19	16	6	97	99	44
Rangers	40	17	14	9	98	84	43
Chicago	39	10	23	6	71	94	26
					758	758	

Future Games.

Saturday—Maroons at Toronto; Americans at Canadiens.
Sunday—Canadiens at Detroit; Rangers at Chicago.

In Care of Police

In a bitterly fought contest between Toronto Maple Leafs and New York Americans in New York, the Amerks emerged victorious after a game featured by a free-for-all which took a squad of police to quell. In this picture Dave "Sweeney" Schriner of Americans (ARROW) can be seen in the care of one of the police. The sleek, well-groomed hair of the Amerk is all mussed up, quite unusual for Mr. Schriner. The most unconcerned player on the ice seems to be "Turk" Broda of Toronto, who can be seen leaning nonchalantly against his goal waiting for the fray to end. This was the last meeting of these two teams for the season.

WESTCLOX WINS OVER BEWDLEY

Loop Leaders End Schedule In Blood And Thunder Circuit With 4-2 Nod

Westclox finished their Senior City Hockey League schedule last night at the Brock St. rink with a 4-2 victory over Bewdley. It was a fair game with the Bewdley boys battling hard all the way against superior odds. The count was 1-0 for the Clockmakers in the first frame and 3-1 for them going into the third. Good goal-tending by Sloan and some nice checking by his buddies held down the count.

With both net-minders making some neat saves, play was fairly close most of the distance. The first line for Bewdley went good and Walker turned in an excellent all-around performance. For Westclox, the Field-Williams-Dinesen line was always dangerous and the alternates were close behind them in effectiveness. Their husky defence did some neat blocking. A few penalties were drawn but play was mostly clean and fast.

Pat Gets First

Calladine notched the only counter in the opening inning. In the middle chukker, O'Leary scored on Padgett's assist and Williams got another for Westclox, with Elliott banging one home for the Rice Lake crew. Both sides found the cage once in the third, Calladine getting one on Padgett's pass for the East City team and J. Mercer sinking the final marker for the losers. The teams:

Bewdley: Goal, Sloan; defence, D. Sidey and Walker; centre, J. Mercer; wings, Elliott and L. Mercer; alternates, Watson, P. Sidey, Morton and Jewison.

Westclox: Goal, Tharby; defence, Whatley and T. Parsons; centre, Field; wings, Williams and Dinesen; alternates, Calladine, O'Leary, F. Parsons and Padgett.

Referee—Herb Payne.

MARMORA TAKES UP BADMINTON

Over Thirty Members Already In Club With Short Season Arranged

(Examiner Correspondence.)

MARMORA, Feb. 26. — Marmora Badminton Club now has a membership of about thirty and much interest is being taken in this newest form of recreation.

The members are to be divided into groups and a schedule will be played off. No tournaments will be held this season due to the lateness of the start, but it is anticipated that next season turnaments will be arranged between local groups and with teams of neighboring villages.

Miss Hilda Thompson is president of the club and Stewart Blake is secretary-treasurer. The general opinion is that badminton has come to stay.

N.H.L. Leaders

(By the Canadian Press).

CANADIAN SECTION.

Standing—Canadiens, won 22, lost 13, tied 4, points 48.

Points—Schriner, Americans, and Apps, Toronto, 37 each.

Goals—Gagnon, Canadiens, 18.

Assists—Apps, Toronto, 24.

Penalties—Horner, Toronto, 108 minutes.

Shutouts—Cude, Canadiens, and Broda, Toronto, 3 each.

UNITED STATES SECTION.

Standing—Detroit, won 21, lost 10, tied 8, points 50.

Points—Aurie, Detroit, 22 goals, 18 assists, 40 points.

Goals—Aurie, Detroit, 22.

Assists—Barry, Detroit, 24.

Penalties — Shields, Boston, 89 minutes.

Shutouts—Karakas, Chicago, and Smith, Detroit, 5 each.

Hockey's Big Seven

(By The Canadian Press)

Sweeney Schriner of New York Americans, picking up a point here and there in a bid for his second straight scoring championship, moved into a three-way tie for second place in the National Hockey League scoring race last night with an assist that boosted his total to 37 points, three behind the leading Larry Aurie of Detroit. His was the only change in the Big Seven, Johnny Gagnon of Canadiens being the only other leader to register a point.

The leaders:	G.	A.	Pts.
Aurie, Detroit	22	18	40
Schriner, Amerks	16	21	37
Apps, Toronto	13	24	37
Barry, Detroit	13	24	37
H. Jackson, Toronto	17	17	34
Gagnon, Canadiens	18	14	32
Chapman, Amerks	8	23	31

WINGS DEFEAT HAWKS BY 3-1

Victory Sends Detroit Three Games In Front Of U.S. Section

CHICAGO, Feb. 26.—(CP)—Scoring a goal a period, Detroit Red Wings beat Chicago Black Hawks 3-1 last night and drew out three games ahead of the United States section in the National Hockey League.

It was Chicago's twenty-third defeat of the season against ten wins and six ties.

Syd Howe's goal in the first period gave Detroit a quick lead, but in the second period, in which Hec Kilrea and Pete Palangio drew majors for trading a few harmless punches Louis Trudell knotted the count.

Late in the period Hec Kilrea put the Wings in front again on a shot from deep right wing, and in the final minute of the game his brother, Wally, added another goal on a pass from Johnny Sorrell.

Detroit— Goal, Smith; defense, Bowman and Goodfellow; centre, Pettinger; wings, Howe and Bruneteau, subs—Lewis, Aurie, Barry, H. Kilrea, W. Kilrea, P. Kelly, Sorrell, Orlando, MacDonald.

Chicago—Goal, Karakas; defense, Blair and Seibert; centre, Romnes; wings, Thompson and March. Subs, —Gottselig, Kelly, Palangio, Larochelle, Trudel, Levinsky, Weibe and Jackson.

Officials—McCurry and Ion.

First Period.

1—Detroit, Howe (Pettinger) . 1.25
Penalty—Blair.

Second Period.

2—Chicago, Trudel (Gottselig, March) 5.15
3—Detroit, H. Kilrea (W. Kilrea P. Kelly) 18.20
Penalties—Palangio (major), H. Kilrea (major), March (misconduct), Blair.

Third Period.

4—Detroit, W. Kilrea (Sorrell) 19.20
Penalties—None.

LAKEFIELD NOD ENDS SCHEDULE

Northerners In Tie For Third Place In City Loop After 4-3 Win Over Millbrook

Final Senior City Hockey League standing:

Team	W.	L.	T.	Pts.
Westclox	9	1	0	18
Mayfairs	5	3	2	12
Marines	4	3	3	11
Lakefield	5	4	1	11
Bewdley	2	7	1	5
Millbrook	1	8	1	3

Lakefield took a 4-3 victory over Millbrook last night to wind up their schedule at the Brock St. rink. With Bewdley declining to replay the final game—which was protested—with Lakefield, the win puts the Northerners in a third-place tie with Marines and they will settle it Monday night in a sudden death game. Last night's tilt was fast and clean with the score 0-0 in the first and 3-1 for Lakefield going into the third.

Edmunds got one for Millbrook in the second frame with Chittick counting once for Lakefield and Deeth getting two, one aided by I. Charlton and the other on Sabatino's pass. Chappell got one more for them in the third, while McCarthy tallied for Millbrook and Wainman's goal at the final bell—it being allowed — made it 4 to 3. The whole Lakefield squad showed up well while the first line for Millbrook and Cathcart on defence were good most of the way. There was little choice between the goalies. The teams:

Millbrook—Goal, Ferguson; defence, Edmunds and Cathcart; centre, Wainman; wings, McCarthy and Raper; alternates, Sloan and Skitch.

Lakefield—Goal, Junkin; defence, Sabatino and I. Charlton; centre, Chittick; wings, Blewett and Jewell; alternates, Deeth and Chappell.

Referee—Herb Payne.

CANADIANS BEAT GERMANY BY 5-0

England Forced Into Second Overtime Period To Defeat Swiss 2-0

LONDON, Feb. 26 (C.P. Cable).—Switzerland yesterday produced the only startling surprise of the world's amateur hockey championship to date by extending the undefeated English team to two overtime periods before England won 2-0.

Canada defeated Germany 5-0 in the night's other game as the final round of the tournament opened.

To-night the vital Canada-England match will be played in a crowded Wembley rink.

Jack Forsey and Ralph Redding led the way as Kimberley Dynamiters, representing Canada, continued unbeaten after winning six straight in the earlier rounds.

Forsey and Redding Click.

Forsey and Redding each scored twice, with "Puffy" Kemp, notching the other goal ,while Ken Campbell hung up his fifth shutout in seven games.

Wrestling Last Night

(By the Associated Press).

New York.—Jesse James, 183, Hollywood, Calif., threw Billie Raburn, 180, Oklahoma (22: 29, body slam and spread).

Camden, N.J.—Chief Little Wolf, 215, Denver, defeated Joe Cox, 223, Kansas City (2 of 3 falls).

Champaign, Ill.—Ralph Silverstein, Chicago, threw Chris Zaharias, Detroit (21: 20).

Paterson, N.J. — Gino Garibaldi, Italy, threw Frank Bronowicz, New Jersey (28 minutes, body slam).

Fights Last Night

(By the Associated Press)

New York.—Artruro Godoy, 193¾, Chile, knocked out Art Sykes, 187, Chicago (3); Eduardo Primo, 200½, Argentine, outpointed Bill Merritt, 183, New York (6).

Philadelphia.—Midget Wolgast, 138, Philadelphia, outpointed Tommy Cross, 133, Philadelphia (10).

Poland is importing vast amounts of essential raw material for armaments.

COMBINES BEAT TWEED OUTFIT

Tweed Crew However Had Cinched a Playoff Berth—Score Was 8 To 7

PLAY WAS CLOSE

(Examiner Correspondence.)

HAVELOCK, Feb. 26. — The Norwood-Havelock Combines finished up their Trent Valley Hockey League schedule last evening at Norwood Arena, with an 8 to 7 win over the fast-flying Tweedites. This match made no difference in the standing, the Combines having already been eliminated and the Tweed crew having cinched a playoff spot. The score was a good indication of the play with the Combines having the advantage in the first, Tweed in the third, and both breaking even in the second.

The locals started with a bang in the first stanza running up a total of six goals before the visitors could get organized. H. Leal notched Tweed's lone counter of the period with just a minute to go.

The Tummon brothers opened the scoring in the second on a smart combination play with the elder one, "Tip," ramming it home, followed closely by Combine tallies from G. Puffer and Voyer. Maguire then put Tweed back in the running with two fast counters before the period ended.

The locals went into the third with a four-goal lead and Tweed making every effort to tie it up. Their aggressiveness was almost rewarded when they made the count 8 to 7 with two counters by W. Leal and one by Maguire.. The play commenced to roughen up during the latter part of the period, finally ending in a general brawl with H. Leal and Tip Tummon of Tweed and Godin of the Combines taking a trip to the cooler. With the one-man advantage the locals opened up, but failed to pierce the stout defence put up by Maguire, Cournyea, E. Tummon, and Goalie Thompson.

Tweed's first line of Maguire, W. Leal and Cournyea and Tim Tummon were outstanding for the visitors, while Davidson in goal, Rod Webb, and Voyer were most effective for the locals.

The line-ups:

Tweed — Goal, Thompson; defence, J. Tummon and E. Tummon; centre, W. Leal; wings, Maguire and Cournyea; alternates, Geraldi, Marsh, Long, Elsbury, and Leal.

Combines — Goal, Davidson; defence, R. Webb and L. Rogers; centre, Hagerman; wings, J. Voyer and G. Puffer; alternates, J. Raithwell, E. Godin, C. Puffer, N. Rogers.

The Sumamry.

First Period—
Combines—Voyer (Hagerman).
Combines—G. Puffer (Voyer).
Combines—Godin (N. Rogers).
Combines—N. Rogers (Godin).
Combines—Godin (L. Rogers).
Combines—Puffer (Hagerman, Voyer).
Tweed—H. Leal (Elsbury).
Penalties—Rathwell.
Second Period—
Tweed—J. Tumomn (E. Tummon).
Combines—G. Puffer (Hagerman).
Combines—Voyer (Hagerman).
Tweed—Maguire.
Tweed—Maguire (W. Leal).
Penalties—N. Rogers.
Third Period—
Tweed—W. Leal (Maguire).
Tweed—Maguire (W. Leal).
Tweed—W. Leal (Cournyea).
Penalties—H. Leal, Godin, J. Tummon, Hagerman, E. Tummon.
Referee—R. Ennis, Norwood.

WOMAN AGED 100 DIES

One of the Oldest Residents of Lake Simcoe District.

KESWICK, Ont., Feb. 26—(CP)—Mrs. Ann Boyd, one of the oldest residents of Lake Simcoe, died at the home of a daughter, Mrs. Eliza Fairbarn, at Roche's Point yesterday. She was 100. She came to Canada from Ireland when only six years old.

AMUSEMENTS - THEATRES - DANCING

Friday's Radio

CHILDREN'S PROGRAMS.

5.00—Buck Rogers—CFCF.
5.00—Dick Tracy—WTIC.
5.15—Tom Mix Ranch Boys—WEAF
5.15—Children's Corner—WABC.
5.15—The Singing Lady—WJZ.
5.30—Jack Armstrong, sketch—WEAF
5.45—Little Orphan Annie—WEAF.
6.15—News of Youth—WABC.
6.30—Jungle Jim—CKCL.
6.30—Junior G-Men, sketch—WOR
6.30—Magic Island—CRCT.

DAILY NEWS—SPORTS.

1.00—News—CFRB, CRCT, WTIC, CKOC
2.00—News Through a Woman's Eyes—WABC
5.45—Stock Quotations—CRCT.
6.15—Daily News Reports—CRCT.
6.30—Jim Hunter, reporter—CFRB.
6.45—Lowell Thomas—CRCT.
7.00—Mining Broadcaster—CFRB.
7.15—Horse Race Summary—CKTB
7.15—Red Foster's Sports Club—CRCT
7.30—Edwin C. Hill, news—WEAF.
7.45—Boake Carter, commentator—WABC
9.00—Junior Hockey Playoff—CKCL

DRAMATIC SKETCHES.

1.15—Dan Harding's Wife—WEAF.
2.00—Growing Up, sketch—CFRB.
2.45—Myrt and Marge—WABC.
3.00—Pepper Young's Family—WEAF
3.00—Molly of the Movies—WOR.
3.15—Ma Perkins—WEAF.
3.30—Vic and Sade, comedy—WEAF
3.45—The O'Neills—WEAF.
4.00—Radio Guide Drama—CRCT.
4.45—The Guiding Light—WEAF.
5.45—Wilderness Road—WABC.
6.45—Renfrew of the Mounted—WABC
7.00—Mortimer Gooch, sketch—WABC
7.00—Amos 'n' Andy—WEAF.
7.15—Uncle Ezra's Radio Station—WEAF
7.15—Popeye the Sailor—WABC.
7.30—Lum and Abner—WJZ.
7.30—This Week in History—CRCT.
8.00—Irene Rich, drama—WJZ.
8.30—Death Valley Days—WJZ.
9.30—Court of Human Relations—WABC
10.00—First Night drama—WEAF.
10.00—The Witch's Tale—WOR.

MUSICAL PRESENTATIONS.

1.00—Five-Story Revue—WABC.
1.00—To be announced—WJZ.
1.00—Music from Texas—WOR.
1.00—Dick Fiddler's Orch.—CRCT.
1.15—Theatre Club—WOR.
1.30—Make Believe—WGR.
1.30—Rex Battle's Orch.—CRCT.
3.15—Varieties—WGR.
3.30—Musical Program—CRCT.
4.00—Tea-time at Morrell's—WEAF
4.30—Follow the Moon—WEAF.
6.00—Ray Heatherton, songs—WABC.
6.00—Good Evening—CRCT.
6.30—George Hall's Orch.—WABC.
7.00—At the Organ—CRCT.
7.30—Red Heatherton, songs—WABC
7.45—Singing Sam, songs—WLW.
7.45—Musical Program—CRCT.
8.00—Broadway Varieties—WABC.
8.00—Cities Service Concert—CRCT
8.00—To be announced—
8.30—Hal Kempt's Orch.—WABC.
8.30—Arcadian Serenade—CRCM.
9.00—Waltz Time—WEAF.
9.00—Hollywood Hotel—CFRB.
9.30—Twin Stars Program—WJZ.
10.00—Philadelphia Orch.—WABC.
10.00—To be announced—CFCF.
10.30—Pontiac Variety Show—WEAF
10.45—Vocals by Verrill—WABC.

GENERAL PROGRAMS.

1.00—Noon Day Tunes—CKCL.
2.00—Music Hour—CRCT.
2.15—Child Health Talk—CFRB.
2.30—Family Doctor—CFRB.
4.45—Questionnaire—CFRB.
4.45—Lonesome Cowboy—WGR.
5.30—Concert Trio—CRCT.
6.00—Good Evening—CRCT.
6.15—Claire Wallace—CFRB.
6.30—Carol Deis, songs—WEAF.
6.30—Overseas Program—CRCT.
6.45—Union Ticket Office—CKCL.
7.45—King Clancy—CKCL.
10.30—I Cover the Waterfront—CRCT

DANCE ORCHESTRAS.

7.15—Dance Time—CKCL.
9.00—Rex Chandler's Orch.—WJZ.
10.00—Al Kavelin's Orch.—WGN.
11.00—Jay Freeman's Orch.—WABC.
11.00—Hamilton's Orch.—WGN.
11.00—Horace Lapp's Orch.—CRCT.
11.15—George Sterney's Orch.—WOR
11.30—Eddie Duchin's Orch.—CFRB.

Saturday's Radio

CHILDREN'S PROGRAMS.

1.30—Our Barn, with Madge Tucker —WJZ
1.45—The Pet Club—WOR, CKLW.
5.15—Buddy and Ginger—WGR.
6.00—Uncle Don—WOR.
5.30—Bill and Alex—KDKA.
5.45—Travelling Twins—WGR.

DAILY NEWS—SPORTS.

1.00—News—WEAF, WTIC, CRCT, CFRB.
3.00—Hockey Game—CFRB.
3.00—Hockey Game—CKCL.
5.45—Stock Quotations—CRCT.
6.45—Religion in the News—WEAF.
6.15—Daily News Reports—CRCT.
6.30—Jim Hunter, reporter—CFRB.
9.00—N.H.L. Hockey Game—CFRB
11.00—Newslog of the Week—CFRB.

MUSICAL PRESENTATIONS.

1.15—Whitney Ensemble—CFCF, WGY
1.15—Dancepators—WABC.
1.30—Melody Moments—WOR.
1.45—Los Angeles Symphony—CFRB
2.00—Metropolitan Opera—WJZ.
2.30—Golden Melodies—WEAF.
2.45—Columbia Reporter—WKBW.
3.00—Logan's Musicale—WEAF.
3.00—Down by Herman's—CFRB.
3.15—Gems of Melody—WGR.
3.30—Week-end Revue—WEAF.
3.30—Musicale—CFRB.
5.30—Kattenmeyer's Kindergarten—
4.30—Dance Time—CFRB.
6.00—Nickelodeon—CRCT.
6.30—Home Symphony—WJZ.
7.30—Hampton Institute Singers—WEAF.
7.30—Bert Pearl, songs—CRCT.
8.00—Saturday Night Party—WEAF
8.00—Ed. Wynn, comedy—WJZ.
8.00—Cotter's Saturday Night—CRCT
9.00—National Barn Dance—WJZ.
9.00—Gibbons' Speedshow—WABC.
9.00—Snow Village—WEAF.
9.00—Sunshine and Castanets—CRCT.
9.30—Saturday Serenade—WJR.
9.30—Your Pet Program—WJR.
9.30—Romanelli's Orchestra—CRCT.
10.00—Lucky Strike Hits—WABC.
10.00—Salon Musicale—CKAC.
10.30—Cobb's Plantation—WEAF.
11.00—National Barn Dance—WLW.

GENERAL PROGRAMS.

1.15—Variety Program—CFRB.
1.15—Agricultural Talk—CKAC.
4.00—Saturday Matinee—CKCL.
6.00—Uncle Bob—CFRB.
6.15—Top Hatters—WEAF.
7.00—Message of Israel—WJZ.
7.00—Presenting—CRCT.
7.45—Book Review—CRCT.

DANCE ORCHESTRAS.

2.00—Emmerson Gill's Or.—CKLW.
3.00—Sammy Kaye's Orch.—WOR.
4.30—Howard Lanin's Orch.—CKLW
5.00—Woody Herman's Orch.—WOR.
5.30—To be announced—WJZ.
5.30—Ozzie Williams' Orch.—CRCO.
5.30—George Sterney's Orch.—WOR.
6.00—Top Hatters' Orch.—WEAF.
6.00—Benny Fields' Orch.—WABC.
6.30—Enoch Light's Orch.—WOR.
8.30—Meredith Wilson's Or.—WJZ.
10.00—To be announced—WGN.
10.30—Gilbert Darisee's Or.—CRCT.

Wave Lengths

Station.	Meters	Kilocycles
CFCF, Montreal	500	600
CFCR, North Bay	822	930
CFCO, Chatham	500	600
CRCO, Ottawa	...	680
CKLW, Windsor-Lond.	557	1030
CKPC, Brantford	322	930
CKOC, Hamilton	268	1120
CKCO, Ottawa	...	1010
CFRB, Toronto	435	690
CFRC, Kingston	...	915
WGR, Buffalo	545	556
CKCR, Waterloo	198.6	1510
CKAC, Montreal	411	730
WBEN, Buffalo	338	900
CHML, Hamilton	297	1010
CRCT, Toronto	357.1	840
WBBM, Chicago	389	770
CKCL, Toronto	517	580
WEAF, New York	354	660
WENR, Chicago	354	870
CKTB, St. Catharines	349.9	1200
KDKA, Pittsburg	306	980
KMOX, St. Louis	275	1090
KYW, Chicago	394	1020
WABC, New York	349	860
WGY, Schenectady	379	790
WJR, Detroit	400	750
WLW, Cincinnati	428	700

Dancing Free
Friday Nite
MELODY MANOR
Dancing Wednesday, Friday and Saturday
PERCE ATKINSON'S MUSIC
Free Admission Wednesday Nites
General Admission, 35c

Regent ENTERTAINMENT
LAST TIME TONIGHT
Flying Hostess
2.30, 7.00, 9.00
SATURDAY ONLY
HE BEAT HIS MEN TO THE PUNCH AND HIS WOMEN TO THE KISS!

Short Subjects: Comedy, News, Cartoon CLYDE McCOY AND BAND
STARTING MONDAY
"THREE MEN ON A HORSE"
Starring
FRANK McHUGH, JOAN BLONDELL, GUY KIBBEE

CAPITOL
TODAY AND SATURDAY
Performances: 2.30, 7.00 and 9.00
THRILL-FILLED! Laughter, Music, Glamour, Romance, Excitement in Far-off, Colorful Shanghai!

TWO MATINEES SATURDAY—1.30 AND 3.30 P.M.
The First 250 Children to attend the 1.30 p.m. Matinee will receive one of Shirley's Latest Autographed Photographs Absolutely FREE.

CENT A MILE Round Trip Bargain Excursion
(Minimum Fares: Adult 75c; Child 40c)
FRIDAY, MARCH 5 FROM PETERBOROUGH
To Guelph, Kitchener, Stratford, Goderich, Kincardine, Southampton, Owen Sound, and all Intermediate Points beyond Guelph.
To St. Catharines, Niagara Falls, Buffalo, Brantford, Woodstock, London Sarnia, Chatham, Windsor, Detroit and all Intermediate Points beyond Hamilton
To Barrie, Orillia, Gravenhurst, Bracebridge, Huntsville, Callander, North Bay, Meaford, Collingwood, Penetang, Midland.
All Towns on lines of TEMISKAMING & NORTHERN ONTARIO RLY. NIPISSING CENTRAL RLY.; Cochrane-Kapuskasing.
Parry Sound, Sudbury, Longlac, Geraldton, Jellicoe, Beardmore.
Saturday, March 6 to Lindsay, Toronto and Hamilton
Fares, Tickets, Return Limits and Train Information from Agents, Ask for Handbill.
CANADIAN NATIONAL
T156A

NOW IS THE TIME TO MODERNIZE and REPAIR --- 3 YEARS TO PAY

Births Marriages In Memoriam Card of Thanks Deaths

MARRIED

BUCK-ORR.—At Trenton, on Saturday, February 20, Kathleen Orr, daughter of Mr. and Mrs. John Orr, 620 Chamberlain street, Peterborough, to Cecil Gainsforth Buck of Trenton; the Rev. R. Whitmore officiating.

DIED

TRENNUM, Mrs. Mary Jane.—On Friday, Feb. 26, 1937, aged 72, Mary Jane Harrison, widow of the late Alexander Trennum. Funeral Sunday afternoon, February 28. Service, 2 p.m., from late residence, William street, Lakefield.

WILLIS, Stanley.—On Friday, February 26, 1937, Stanley Willis, the beloved husband of Cora Tulley, of 310 Maitland avenue, in his 33rd year. Funeral on Saturday with a private service at Comstock's at 2 p.m. followed by a service under Masonic auspices in St. Paul's Church at 2.30 p.m. Interment at Little Lake Cemetery

IN MEMORIAM

ATCHISON.—In loving memory of a dear friend, Raymond Atchison who passed away February 26, 1936.

I do not forgot you, nor do I intend,
I think of you often, and will do to the end;
Gone and forgotten by some you may be,
But dear to my memory you ever will be.

—Sadly missed by a friend, Miss Bonna Clarke.

1 FLORISTS 1

THE PETERBOROUGH FLORAL CO
Flowers Delicately Arranged For All Occasions.
436 Water. 'Phone 1395. Nights 1686

TURNBULL'S FLOWER SHOP
POTTED PLANTS, FUNERAL DESIGNS, CUT FLOWERS
Bonded Members of F.T.D.A.
441 GEORGE PHONE 306

COMING —EVENTS—

First Insertion, 20 words or less, minimum charge 50c. Subsequent consecutive insertions 40c per Insertion. All over 20 words, 2c per extra word per Insertion.

BRITISH-ISRAEL. — Lecture by Mrs. G. E. Altree Coley of Vancouver, on "The Coming Golden Age"; the Legion Hall, Friday, February 26, at 8 p.m. This gifted authoress has a real message for all. Bring your friends. Silver collection.

U.F.O. INVITATION DANCE will be held in Legion Hall on Wednesday evening, March 3; Moncrief's Orchestra. Admission, Gents, 50c; Ladies, 35c; tax included.

SKATING TO-NIGHT, SACRED Heart Rink. Admission 15c and 20c. Hockey engagements. Phone 1892-J.

ANNUAL ICE CARNIVAL is being held at Indian River, Monday, March 1, by the Recreation Club. Valuable prizes will be awarded for the different events. This is going to be bigger and better.

THE JEANETTE SCOTT Chapter of the I.O.D.E. is holding a Doughnut Day, Saturday, February 27, at 382½ George Street (opposite Grafton's). Coffee and home-made doughnuts, 10c. Come and bring your friends.

FOR SALE

4 Miscellaneous 4

USED RADIO SPECIALS

1—1936 Rogers-Majestic Mantel $25.00.

1—DeForest-Crosley 7-Tube Mantel $15.00.

1—King, 7-Tube Mantel $15.00.

1—Lyric 9-Tube Cabinet, New Machine Guarantee $35.00.

1—Westinghouse, 5-Tube Cabinet New Machine Guarantee $35.00.

1—Freed Eisman 8-Tube Cabinet $25.00.

All Used Radios Thoroughly Serviced.

TERMS:
$1.00 Down — $1.00 Weekly.

See Our Display Of
NEW 1937 PHILCOS

Your Old Radio Taken In On New Machines For As Low As $5.00 Monthly.

CONNOR WASHERS
—CONNOR WASHER, 1933 Used As Demonstrator For Short Time. Can Be Purchased At Big Reduction.

FRIGIDAIRES
—5½ Cu. Ft. FRIGIDAIRE Slightly Scratched In Shipment. May Be Bought At Big Reduction.

TERMS:
As Low As $3 Down and $6 a Month.

SEVERAL ICE BOXES AT A BARGAIN

McBRIDE & FRANKS
451 GEORGE
T. J. CAVANAGH, DIST. REP.
TEL. 1364

FOR SALE

4 Miscellaneous 4

ORGAN, WALNUT CASE, $10.00. SIDE Entrance, Greene Building, Charlotte Street.

TWO SETS OF TEAM HARNESS. 'Phone 2278J.

OUR BEEF-STEAK PIES — SERVED for Supper will please you all — 4 for 25c. Jean Ruth Shoppe.

BICYCLE, IN GOOD CONDITION. Apply 101 Rubidge.

QUEBEC COOK STOVE. 421 WATER Street.

LEVONSHIRE HEINTZMAN PIANO, small size, cheap for cash. 313 Elias Avenue.

WHEN THE CHILDREN COME IN—Hungry from School, serve them Hunny-Dips, Dozen 25c. Jean Ruth Shoppe.

PUMP, SUITABLE FOR CISTERN OR Summer Cottage; also a Small Sink. Apply 271 Sherbrooke Street.

SINGER SEWING MACHINE AND Kitchen Table. 637 Young.

SIX-TUBE C.G.E. BATTERY RADIO Number 16, in good condition, without Batteries. 'Phone 512 ring 2-4.

KITCHEN RANGE, FLOOR LINOleum, Buffet, Dining-room Table and Chairs. Apply 769 Water Street.

THREE COLEMAN LANTERNS, ALSO One Table Coleman Lamp. Sanitary Ice Supply.

MEDIUM-SIZED QUEBEC HEATER, in good shape; also Quantity of Pipes. 'Phone 693W, or apply Afternoons, 137 Benson Avenue.

PATHEPHONE FOR SALE. WRITE Box 253, Examiner.

DAWSON'S HUNNY-DIPS— DO-NUTS that melt in your mouth, Dozen 25c. Jean Ruth Shoppe.

ONE SEVEN-TUBE ELECTRIC CABinet Radio $19.50
New Radio Guarantee.
Terms: $1.00 Week.
Tel. 2123. Johnston's. Open Evenings

WASHDAY WONDER SOAP WILL DO it Better, Faster, and Cleaner on Clothes, Washing Woodwork, and Floor Cleaning. 10c a Package. Ask your Grocer.

BABY CARRIAGE HOSPITAL—CARriages and Go-Carts from $2.50 up 'Phone 1714.

THREE-BURNER GAS STOVE, WITH Oven and White Enamel Back and Shelf. 'Phone 2470J.

CHILD'S GREY SPRING COAT, SIZE 4 Years. Call 1195.

DINING-ROOM TABLE, BED AND Dresser, Four-Burner Gas Stove, Hall Mirror, Floor Covering, and Two Rocking Chairs. 'Phone 3237J.

PORTABLE AIR COMPRESSOR OUTfit, suitable for Decorators. Compressor 1¾" x 2". Motor complete. Will sell cheap. 'Phone 3617M.

TWO MODERN PIANOS, EXTRA good condition, real cheap. Fine's Furniture Store. 'Phone 3476W.

ALBERT ROSE BREAD FLOUR
98 Lb. Bag, $3.39.
BRAUND'S 3 STORES

MAN'S WHEEL, IN GOOD CONDITION. 358 Alymer Street.

6 Fuel 6

SPECIAL — DRY HARDWOOD SLABS $3.50 HALF-CORD. 'Phone 978.

DRY MIXED 50% HARDWOOD, $1.50 Quarter-Cord. 'Phone 978.

GOOD DRY MIXED WOOD, $3.50 per Half-Cord, cut 12". H. Bl. McGinness. 'Phone 2916.

FUEL
MAY SOUND LIKE HEAT
But It Don't Follow It Does the Trick
OURS DOES, WHETHER IT BE COAL, WOOD, OR COKE.
NONE BETTER.
SANITARY ICE
'PHONE - 3700

WOOD
½ CORD NO. 1 HARDWOOD .. $4.00
½ CORD NO. 2 HARDWOOD .. $3.50
Cutting and Splitting Extra.
J. E. A. FITZGERALD
253 Hunter Street Tel. 111

2260 AND 1026
ARE OUR Telephone Numbers, and we handle only the BEST GRADES of
COAL, COKE, AND WOOD.
THOMPSON'S
RINK ST EDINBURGH ST.

FOR SALE

6 Fuel 6

SLABS
½-CORD - $2.50
SCOTT COAL AND LUMBER
TEL. 1234

NOTICE— BEST MIXED WOOD, $3.00 Half-Cord. Albion. 'Phone 58.

Dry Mixed Hardwood .. $3.75 ½-Cord
Hardwood Slabs $4.00
Furnace Wood $3.50
Mixed Slabs and Mixed Softwood $2.50
BAKER'S WOOD YARD
'Phone 676 165 Dublin Street

7 Live Stock and Poultry 7

FOR SALE — PIGS, EIGHT WEEKS old. 'Phone Keene 36 ring 4-1.

FOR SALE — AYRSHIRE COW, DUE to freshen soon. 'Phone 2278J.

PURE-BRED BULL, RED DURHAM, 2 years old. Write Box 241, Examiner.

FOR SALE — SPECIAL GRADED Hatching Eggs, from pen of blood-tested White Leghorns; fed and bred for highest production. 'Phone 996 ring 24.

FOR SALE — 8 YORKSHIRE PIGS, average weight 96 lbs., $6.00 per Pig, 3 months old. Stanley Northey, Mount Julian, Ont.

FOR SALE — BRONZE TURKEY Gobbler Apply Mrs. John R. Thompson. 'Phone 202 ring 14.

FOR SALE — GOOD PURE-BRED Durham Cow, five years old, due in March; also Brown Coach Horse age 12 years, works double. Apply Ken. Syer, Fraserville.

HENS FOR SALE. APPLY 128 James Street.

8 Real Estate 8

FOR SALE— COUNTRY HOME, WITH Six Acres of Land; all conveniences, including town water supply; Square Plan Brick House, Nine Rooms; garage, henhouse for 100 birds; low taxes. Just outside Town of Port Hope. Full particulars, write Mrs. Turck, Port Hope Ont.

FOR SALE OR TO RENT — HOUSE, West-end, Seven Rooms, hardwood floors, garage. Vacant after April 1. Write Box 263, Examiner.

HOUSE, CHOICE LOCATION; EASILY heated, fine appearance. Easy terms. Commodious. Write Box 264, Examiner.

9 Business Opportunities 9

BUTCHER-GROCERY BUSINESS — Located in one of best shopping centres. No chain competition. Turnover $2,200 monthly. Can be verified. This Store fully equipped, 2 Frigidaires. All electric equipment. Rent Fifty-five, including 2 Apartments. Fixtures Eighteen Hundred. Cost double. Stock at invoice. If wanting good Business I have it. F. Bolt, 97 Pembroke Street, Toronto.

10 Used Cars 10

FIVE-PASSENGER SEDAN, CHEAP for quick Sale. Apply 109 Romaine.

LOOK! LOOK! 1936 PONTIAC SEdan, Radio and Heater, for Quick Sale. 'Phone 2815M.

USED CARS

'35 Oldsmobile 6-cylinder Sedan
'35 For DeLuxe Coach
'35 Dodge Coupe
'36 Plymouth Sedan
'34 Chrysler 6-cylinder Sedan
'31 Buick 6-cylinder Sedan
'28 Pontiac Sedan.
'29 Essex Sedan

GILLESPIE GARAGE
378 Aylmer Phone 950

TO RENT

11 Miscellaneous 11

HEATED OFFICE OR BARBER SHOP, 390 Water Street. 'Phone 543.

GARAGE TO RENT. APPLY 617 Downie.

11X Apartments for Rent 11X

HEATED APARTMENTS, GROUND Floor. 43 Hunter East.

NOW TRY PUZZLE WORD CONTEST NO. 22

TWENTY-FIVE DOLLARS in Cash Prizes will be paid by The Examiner for solutions to this puzzle. There is no entry fee, but only Examiner Classified Ad buyers may enter. Contract Advertisers are excepted.

Two entries are allowed for each 25c spent in the purchase of Examiner Classified Want-Ads. The coupons are good for THE CONTEST OF THAT WEEK OR THE FOLLOWING WEEK ONLY, as selected by the purchaser.

Entry slip MUST be attached to each entry made. Slips secured upon payment of Want-Ad accounts. Full details, rules and word cities are on another page of to-day's Examiner. Solutions MUST reach Puzzle-word Contest at The Examiner NOT LATER than 4 p.m., Saturday, February 27. Results announced as soon as ascertained.

ACROSS

1. Steamship
3. Boy's name
7. Outburst
9. Piebald cayuse
11. Lawful
13. Smooths
14. Cupid's missile
16. Period of time
17. Cockney's off
18. Lamb's mamma
20. Title of respect
22. This only
24. Every window has one
26. Tidy
28. Farmer's spring job
31. What's left
34. Thirst quencher
35. Exclamation
36. Hams hold this up
37. Grain bundle.
39. Strike
41. Virginia
42. Trim
44. A window has this, too
46. Often served at 4 o'clock
48. Single
49. We give this to rumors
50. Ducks have done this
51. Poor relations.

DOWN

1. Nails
2. Same as 20 across
4. A doctor sometimes does this to patients
5. A tree
6. Back
7. Criminal's weapon
8. Bad temper
10. Projections
12. Metric measurement unit
15. This is hard to hold
17. Miners strive for it
19. Conscious
21. Image
23. Incise
25. This gives backbone to fighters
27. He pits his guile against the wild
29. Past tense of "to be"
30. Born in French
31. Hard-baked eatable
32. Gave some to others
33. Highest part
38. Lacking in color
40. Darned by housewives
43. Pea container
44. Did lead
45. Good for cooking
47. Notice.

CUT HERE

$25 in Prizes!

First . $10
Second . $5
Third . $3
Fourth . $2

And Five Prizes of $1 Each

(Copyright)

Additional Blanks May Be Secured From Classified Ad Dept.

I have read the rules and agree to abide by the decision of the judges.

NAME .....

ADDRESS .....

TO RENT

11X Apartments for Rent 11X

TWO-FOUR ROOMED HEATED Apartments, Lower Floor, Furnished, Unfurnished; reasonable. 709 Water.

UPPER FIVE-ROOMED HEATED Apartment, electric refrigerator, electric stove, laundry tubs, hardwood floors, garage, 505 Dickson Street. Rent, $40.00 a month. Possession can be arranged to suit tenant.

FURNISHED, HEATED, THREE-Roomed Apartment, on Ground Floor, central, continuous hot water; suitable for Nurses or Business Girls. 'Phone 849F.

12 Room 12

FURNISHED ROOM. APPLY AT Store, 520 Water, corner McDonnel.

ROOMS. 208 RUBIDGE STREET.

TWO OR THREE FURNISHED LIGHT Housekeeping Rooms, well heated. 701 George Street.

BRIGHT, WARM BED-SITTING-Room, Kitchenette, central; reasonable. 642 George.

TWO LARGE FRONT BEDROOMS, suitable for Business Men; all conveniences, 360 Stewart.

COMFORTABLE FURNISHED FRONT Room, with Small Bedroom; central. 207 Rubidge, Upper Apartment

ROOM, SUITABLE LIGHT HOUSEkeeping; garage; West. 'Phone

FURNISHED BEDROOM, ALSO GARage. 'Phone 290J. Apply 204 Brock

WANTED

15 Miscellaneous 15

WANTED — TO BUY OR RENT, Farm or Acreage, with or without Buildings, close to Peterborough. State price and terms. Write Box 231, Examiner.

TWO UNFURNISHED ROOMS, LIGHT Housekeeping, near George, Park Hill. Write Box 233, Examiner.

LIVE FOWL—PAY HIGHEST PRICES 'Phone 3475W. Gishman.

LIVE POULTRY. HIGHEST PRICES Florence. 1728J.

SCRAP— PAPER— METALS— IRON and Steel—Rags, etc. Peterborough Metal and Waste 'Phone 607.

LIVE POULTRY. M. KATZ. 'PHONE 694W.

GOOD BLOW TORCH, QUART SIZE 'Phone 2831J, Evenings.

HOUSE, STABLE, AND SEVERAL Acres of Land near City. Write Box 259, Examiner.

FOLDING GO-CART, WITH HOOD; reasonable. Write Box 261, Examiner.

WANTED

18 Help Wanted, Female 18

YOUNG MAN WOULD LIKE WORK of any kind. 'Phone 1572W.

GIRL OR WOMAN FOR HOUSEwork, good with children. Apply 245 Engleburn Avenue, between 8 and 9.

LADIES TO INTRODUCE PICTORIAL Review and leading American Publications, part and full time, no experience necessary. Splendid remuneration. Write Salesmanager, Suite 405, 45 Richmond Street W., Toronto.

19 Help Wanted (Male) 19

EXPERIENCED FARM HAND. WRITE Box 242, Examiner.

473 VACANCIES IN THE POSTAL SERVICE
TO BE FILLED BY APRIL 5TH. Full information and booklet "How to Get Into Canadian Civil Service" Free from The M.C.C. Civil Service School, Ltd., Toronto 10—the Oldest in Canada.

20 Employment Wanted 20

YOUNG MAN, WILLING, INDUStrious, with driver's license and mechanical ability. 'Phone 2289.

CANADIAN LEGION HAVE LISTS OF Competent Returned Men to fill Temporary or Permanent Positions. Give the ex-Soldiers a chance to work for you. 'Phone 141.

21 Boarders Wanted 21

BOARDERS WANTED. CALL 2282J.

ROOM AND BOARD, IN PRIVATE family, Charlotte Street. 'Phone 2162F.

ROOM AND BOARD, PRIVATE FAMily, central, Business Man. 'Phone 893F.

WHO CAN DO IT

22A Building Supplies 22A

USE THE DOMINION LOAN PLAN TO PURCHASE QUALITY BUILDING MATERIALS
SCOTT COAL AND LUMBER
TEL. - 1234

LIST WANTED OF REPAIRS AND IMPROVEMENTS That Can Be Made Under The HOME IMPROVEMENT PLAN
See Page 7
For Particulars of $5 Prize.

WHO CAN DO IT

Miscellaneous—Continued

EXPERT FLOOR POLISHER. 'PHONE 1714.

REPAIRS AND NEEDLES FOR ALL MAKES OF MACHINES.
SINGER SEWING MACHINE CO
174 HUNTER ST 'PHONE 2885

FURNITURE RE-FINISHED AND Repaired — Expert work on all kinds of Finish; Table Tops a Specialty. Work done on Premises if desired. Cabinet and Carpentry Work of all kinds at reasonable prices. Free Estimates and Advice 'Phone 571 from 9 a.m. to 5 p.m. or write Box 258, Examiner, for appointment.

23 Auto Repairs and Accessories 23

COAL OIL, 15c. DISTILLATE, 12c Vulcanizing, Car Repairs. Guaranteed Service. Dawson's Service Station 'Phone 1523

24 Cleaners and Dyers 24

TRY DEPENDABLE CLEANERS Cash and Carry. Dresses 75c, Coats 75c. Cleaned and Pressed. 217 Hunter Street.

28 Moving and Storage 28

BRADLEY'S CARTAGE, 'PHONE 2227 All Goods Insured while in Transit P.C.V. license. 302 Aylmer Street.

SHORT DISTANCES OR ANYWHERE in Canada or United States Covered. Padded Vans. Experienced Courteous Man. Apply, full particulars, M. Rawlinson Limited, 610 Yonge Street, Toronto.

29 Instruction. 29

AMATEUR ARTISTS — COMPETE for Free Art Course (Value $215.00). Write to-day for Free Test. Give age and occupation, Box 240, Examiner.

31 Photographers 31

PORTRAIT AND COMMERCIAL PHOTOGRAPHS. PICTURE FRAMES REASONABLE PRICES
FRED CRIPPS' STUDIO
NEXT GRAND OPERA TEL. 3271

34 Radio Service 34

RADIO SERVICE
HAVE YOUR RADIO REPAIRED EXPERTLY AND PROMPTLY
McCANNAN RADIO-ELECTRICAL SUPPLIES STORE
140 SIMCOE STREET TEL. 4[illegible]

WHY WAIT?
'PHONE 1524
FOR PROMPT RELIABLE SERVICE
BROWN'S RADIO SERVICE
547 GEORGE ST. OPEN EVENINGS

LOST

37 37

WHITE COLLIE PUP, BROWN MARKings. 'Phone 2264.

HOUND PUP, BLACK, WHITE AND Tan, on Sunday, on Brock Street. Anyone harboring this Pup will be prosecuted after this date. 'Phone 351. Reward. A. T. Johnston, Windsor Hotel.

WHITE GOLD-RIMMED GLASSES, in Black Case, between Quaker and 542 Aylmer. Reward. Finder please return to 542 Aylmer. 'Phone 877M.

LADY'S WHITE GOLD WRIST Watch, with name inscribed on back. Please 'Phone 3282J.

TOBOGGAN, IN JACKSON PARK Creek. Finder please call 239J.

WHO CAN DO IT

22A Building Supplies 22A

YOUR FREE COPY
Of The "101" Book of Home Improvements Gladly Mailed Upon Request.
THE PETERBORFOUGH LUMBER CO. LTD.
163 Hunter St. W. Tel. 3160

BUILDING SUPPLIES.
HALLIDAY'S BOOK OF BUILDERS' Bargains offers large and diversified stock of Building Materials and a trained organization at your service. 'Phone for your copy at once. Get our low estimates on Building your New Home, Summer Cottage, Garage, Hardwood Flooring, etc., or Alteration Work. We install Plumbing and Furnaces at a Big Saving. Prices are advancing, hurry! We assist you to obtain your Government Loan, or if preferred will Finance on Easy Terms. Local Sales Representative, 1086—Wm. J. Bull, 539 Downie.

22c Electrical 22c

COMPLETE ELECTRICAL SERVICE
Electrical Fixtures And Wiring Devices.
GRANT & LOUCKS
418 George Street. Tel. 798

'PHONE 1403 — W. GORDON HALL— Electric Wiring. Floor Plugs Installed. Agent G.E. Hotpoint Ranges, etc.

22D Painters and Decorators 22D

J. H. VANCE
PAINTING AND DECORATING.
773 AYLMER STREET.

22E Plumbing and Heating 22E

J. L. P. SMITH
Plumbing, Heating
Contracts Accepted
Tel. 1719W 372 WATER ST

ADAMSON & DOBBIN
PLUMBING, HEATING, AND SHEET METAL WORK.
175 SIMCOE ST. 'PHONE 460

22F Miscellaneous 22F

D. HARDIE & SON
TENTS, AWNINGS, AUTO TOPS.
EVERYTHING IN CANVAS.
499 PATTERSON ST 'PHONE 3348

KEYS DUPLICATED — BADMINTON Restringing — Safe Combinations John Buck, Charlotte Street.

PROFESSIONAL

43 Insurance 43

HILL, WEDDELL & HILLS
Insurance In All Its Branches.
Lowest Rates with Adequate Security
Also Government Bonds.
Enquiries Invited
Established 1883 'Phone 14

44 Lawyers 44

HON. G. S. GORDON, K.C. — Law Offices, 395-397 George Street. Appointments by Telephone — 3300 and 3301

EMMETT F. SHEEHY—Canada Bonded Attorney Loans 397 George St.

BERNARD E. PARK, B.A. — Barrister, Solicitor, Notary Public, Money to Loan. 387A George Street Phone 602

JACOB LOW — Barrister, Solicitor, Notary Public. Money to Loan on First Mortgages 219 Hunter Street West, Peterborough, Ont. 'Phone 2244. Nights and Holidays 1027

PECK, KERR & McELDERRY — Barristers and Solicitors, 415 Water Street, Peterborough Telephone 1950 E. A. Peck, K.C., F. D. Kerr K.C., V. J. McElderry K.C.

ALEXANDER L. ELLIOTT—Barrister, Solicitor, Notary. Money to Loan. Kresge Building, 355 George Street, Peterborough. Telephone: Office 3, Residence 31.

47 Optometrists 47

CONSULT A. A. FOWLER, Phm. B., Optometrist, about your Eyes. Glasses Fitted. Watch Repairs. 'Phone 636.

M. J. ROCHE, R.O.
OPTOMETRIST
188 Charlotte Street. Tel. 422

MONEY TO LOAN

MORTGAGE LOANS, 5½%. APPLY to Miss Armstrong, c/o G. N. Gordon.

50 AUCTION SALES 50

FOR SUCCESSFUL AUCTION SALES Telephone 1477W J. R. Miles.

AUCTION SALE — FRIDAY, February 26, at 1.30 p.m., M. Storey, Lot 8, Concession 3, Smith, 5 miles west of City, Lindsay Highway: Good Team Work Horses, 3,200 Lbs., Milk Cows, Young Cattle, TB tested, Pigs, 350 Blood-tested Pullets, Laying, 30 Blood-tested Cockerels, 25 Tons Baled Hay, Quantity Baled Straw, etc. J. H. Miles, Auctioneer, Office 494 George Street North. 'Phone 1477W.

MORTGAGE SALE.

UNDER AND BY VIRTUE of the Powers of Sale contained in a certain Mortgage, which will be produced at the time of Sale, there will be offered for Sale, by
GOLDEN ANDREWS, Auctioneer,
at
PUBLIC AUCTION,
On WEDNESDAY, THE THIRD DAY OF MARCH, 1937, at the Hour of One o'clock in the Afternoon, at the Farm of CHARLES TIGHE AND EDWARD TIGHE, R.R. No. 2, LAKEFIELD, there will be offered for Sale, the following Property, namely:

ALL AND SINGULAR, that certain Parcel or Tract of Land and Premises, situate, lying and being in the Township of Dummer, in the County of Peterborough and Province of Ontario, being composed of the West Half of Lot Number Twenty-one in the First Concession of the said Township of Dummer, containing One Hundred Acres, more or less.

On the said Farm there is said to be erected a Dwelling-house, with suitable Farm Buildings;

At the same time and place, under the authority of a Chattel Mortgage Warrant, there will be offered for Sale the following Chattels:

1 Brown Mare, named Fly; 1 Bay Horse, named King; 1 Black Cow, named Diana; 1 Black Cow, named Bridget; 1 Red Cow, named Ella; 1 Red Cow, named Rosey; 1 Red Cow, named Betty; 1 Brindle Cow, named Betty.

1 Noxon Binder, 1 Massey-Harris Mower, 1 Massey-Harris Seeder, 1 Peter Hamilton Hay Rake, 1 Lumber Wagon, 1 Set Sleighs, 1 Democrat, 1 Fanning Mill, Chatham, 1 Single Plow, 1 Set Light Harrows.

THE LAND AND CHATTELS WILL BE OFFERED FOR SALE SUBJECT TO A RESERVE BID.

TERMS OF SALE OF LAND: Ten per cent. of the purchase moneys to be paid down at the time of Sale and the balance within Thirty Days.

THE FARM WILL BE FIRST OFFERED FOR SALE AND IN THE EVENT OF THE RESERVE BID NOT BEING REACHED, THE MORTGAGEE RESERVES THE RIGHT TO OFFER SAID LANDS AND THE SAID CHATTELS FOR SALE AS A GOING CONCERN.

For further particulars and Conditions of Sale, apply to
R. G. M. McDOUGALL,
East Block, Parliament Buildings, Toronto, Ont.,
Solicitor to the Mortgagee.
DATED at Toronto, this 8th Day of February, A.D. 1937.

If the proverbial needle in a haystack is ever found it will be through a Classified Ad in The Examiner.

PROFESSIONAL

41 Accountant 41

EDWARD HUMPAGE—Chartered Accountant, Auditor. 344 Water Street.

HENRY —By Carl Anderson

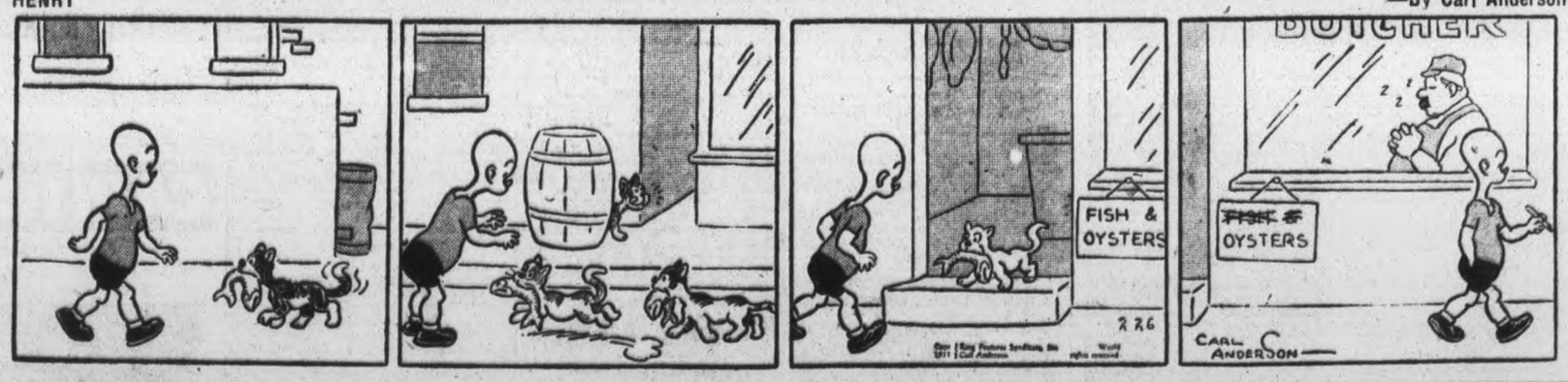

BRINGING UP FATHER —By George McManus

The Examiner Classified Advertising Index.

Accountants	41
Auction Sales	50
Auto Repairs and Accessories	23
Boarders Wanted	21
Building Supplies	22A
Business Opportunities	9
Cleaners and Dyers	24
Contractors and Builders	22B
Collections	24X
Dental	42
Electrical	22C
Employment Wanted	20
Florists	1
For Sale (Miscellaneous)	4
Found	38
Fuel for Sale	6
Funeral Directors	2
Hairdressers	30
Help Wanted (Male or Female)	17
Help Wanted (Female)	18
Help Wanted (Male)	19
Insurance	43
Jewellery Repairs	27
Lawyers	44
Legal Notices	51
Live Stock for Sale	7
Lost	37
Medical	45
Modernize and Repair	22
Money to Loan	48
Monuments	3
Moving and Storage	28
Musical Instruction	48X
Instruction	29
Notices	49
Nursing	46
Optometrists	47
Painters and Decorators	22D
Personals	39
'Phone Orders	31
Plumbing and Heating	22E
Poultry for Sale	7
Printing	33
Radio Service	34
Real Estate for Sale	8
Rooms to Rent	12
Summer Cottages to Rent	13
Summer Resorts	14
Swaps	16
Taxi	40
To Rent (Miscellaneous)	11
Used Cars	10
Wanted (Miscellaneous)	15
Watch Repairs	27
Who Can Do It	22F

ROSENEATH

MRS. SANDERCOCK IS VICE-PRESIDENT

Elected By Roseneath W.A. To Succeed Mrs. L. Turner, Resigned

(Examiner Correspondence.)

ROSENEATH, Feb. 26.—The regular meeting of the Women's Association of Roseneath United Church was held on Wednesday afternoon with Mrs. E. Braithwaite and Mrs. E. Blodgett as joint hostesses. The meeting was held at the latter's home.

The president, Mrs. A. Nill presided. During the devotional period Mrs. L. W. Scott gave a talk entitled "Lenten Thoughts," showing that Lent means more than self-denial or self-discipline, but is a period of spiritual housecleaning among churchmen.

The theme of the roll call was self-denial or sacrifice. Two readings "The Cross' 'read by Mrs. M. Davey and "The World for Christ" read by Mrs. C. Sandercock were in keeping with the Lenten theme.

During the business period, Mrs. E. Blodgett, secretary, reported two bundles of remnants received and Mrs. A. Braithwaite, Mrs. C. Sandercock and Mrs. M. Davey were appointed a committee to prepare the material for distribution among the members to be made into articles for the bazaar.

Mrs. L. Turner vice president resigned, and Mrs. C. Sandercock was elected to this office.

It was decided to hold a quilting on March 11, in the town hall

The march meeting will be held at the home of Mrs. L. W. Scott, Mrs. E. Blodgett and Mrs. A. Braithwaite, are a committee to arrange for a program.

A short program was enjoyed: Mrs. O. Robins read "Happiness in Small Things"; Mrs. S. Sandercock read "Mystery"; Miss Irene Brown read "Make Room for God's Blessings," and Mrs. M. Davey conducted an interesting contest, which was won by Mrs. D. Brisbin and Mrs. K. Harvie.

Following the benediction the hostesses served refreshments, and all enjoyed a social period. The attendance numbered seventeen.

Personals

Mrs. William Rogers of Centreton is visiting her brother M. Davey and Mrs. Davey.

Miss Ethel Baker of Norwood was a recent guest of her sister, Mrs. Ednel Blodgett.

YELVERTON

GOOD PRICES PAID AT FARM AUCTION

Stock And Implements On Wright Property Are Successfully Sold

(Examiner Correspondence.)

YELVERTON, Feb. 26—On Tuesday afternoon a splendid sale of farm stock and implements was held at the farm of Mrs. Richard Wright and Mr. and Mrs. Ernest Wright, near Yelverton.

Ted Jackson of Port Perry was the auctioneer. About twenty head of well-bred Durham cattle were offered for sale with prices going from forty to sixty dollars, the younger animals demanding the higher price. The auctioneer stated that he was pleased to announce that there were some young horses for sale. One ten-year-old mare was sold to Mr. Everett Stinson of Janetville for the sum of one hundred and seventy-five dollars. The remaining horses were younger and brought good prices.

Sheep sold at thirteen dollars and seventy-five cents each with none over eight years of age and were considered well sold.

There was also a liberal offering of pigs, hens and geese, all of which brought comparatively high bids.

A fine line of implements for farm use was satisfactorily disposed of. A quantity of oats sold at 70c per bushel, rye at 96c per bushel and eight tons of timothy hay sold at $10 per ton.

Owing to fine weather and good roads for motoring the crowd was unusually large.

Mr. and Mrs. Ernest Wright are retiring from farm work to live in Lindsay. Mr. Wright taking up salesmanship for the Case Co. Mr. Gordon Robinson and family of View Lake have rented the Wright farm and will shortly move in. Mr. Ivan Wright and family who have occupied the Muirhead farm west of Yelverton will take over the farm left vacant by Mr. Robinson's removal.

DEBT REDUCTION PLAN

Alberta Mortgage Firm Lays Idea Before Aberhart.

EDMONTON, Feb. 26 (C.P.). — A voluntary debt reduction plan for Alberta, designed particularly to reduce interest rates in farm mortgages and cancel arrears in drought areas was submitted to Premier Aberhart to-day by representatives of the Dominion Mortgage and Investment Association of Alberta.

The basis of the plan was division of the province into drought and non-drought areas, calculated on crop records for the past six years. In both areas interest rates would be reduced to six per cent on farm mortgages. In drought areas, unpaid interest accumulated prior to Jan. 1, 1936, would be cancelled

The Examiner

Classified Advertising Rates

Cash Rate:
1 Cent per Word or Figure per Insertion. Minimum Charge. 25c

Charge Rate:
2 Cents per Word or Figure per Insertion Minimum Charge. 35c

Box Numbers:
One or more Consecutive Insertions 10c

'Phone 1600:
We will call for your Advertisement and give you the low Cash Rate.

Coming Events:
Per Word per Insertion 2½c
Minimum Charge 50c

Special Announcements.
Birth Announcements 50c
Engagement Announcements. 50c
Marriage Announcements ... 50c
Death Notices 50c
Card of Thanks (up to 1 inch) 50c
In Memorians (up to 2 inches) 75c
Over 2 inches (per inch extra) 50c

Legal, Municipal, Government. Auction Sales:
First Insertion per agate line. 12c
Repeat Insertion 6c

Our Boarding House - with - Major Hoople

The Day That I Forget

By MARIE BLIZARD

(Continued from yesterday)

READ THIS FIRST:

In Hollywood following an ingenious maneuver on the part of his young wife, Janet, Joel Paynter, second-rate Broadway actor, makes screen history in the course of eight months. Fame and fortune are theirs following one outstanding picture in which Joel plays an important character part. He obtained the role because Janet cultivated the right people and Vernon Chester a leading director. Denied a baby because the studio frowns on domestic notes in building up Joel as the popular American lover, Janet finds happiness eluding her, despite everything money can buy, because she has nothing more to do. Janet discovers that 3,000 a week melts rapidly living as they now do. After buying a small group theater in Cape Cod as a lark, Joel promptly forgets about it. Janet goes east alone for a visit.

(NOW GO ON WITH THE STORY)

CHAPTER 21

"JANET PAYNTER trained east today alone, did you know?"

"You mean she actually went away and left the gorgeous Joel alone in Hollywood?" Laughter.

"He wouldn't be alone anywhere. If he were my husband I'd never go as far away from him. Why did she? I thought they were filmland's famous devoted couple."

"Nobody knows why she went." Business of shrugging shoulders. "But, after all, she couldn't expect to hold him forever. She's hardly in his class."

"Somebody told me that she had a lot of money. Was a debutante in New York and he hadn't a red cent when he was a chorus boy and they were married."

"Well, it's all over now, I guess."

"Who do you suppose will be the next one?"

"I'd put my money on Carol Griest. She doesn't care whom she tells that she refuses to make another picture for Modern Century until they borrow Paynter to play opposite her."

"You know, he has kept the record pretty clean, Paynter, I mean. You never see him at any public affair that he isn't with Janet. And I think she's cute."

"Cute? She's smart but she's quiet as a little mouse. I must say I can't see what he sees in her. She must have had money. Anyway, she's gone back east like most of the girls who can't stand the gaff of having a handsome husband that 20 million women rave about."

Janet Paynter, one short day out of Hollywood, sitting serenely in the depths of a big chair in the observation car and gazing out over the desert, was unaware of what tongues were wagging over her so soon, of what conjecture there was rampant over her departure.

It was utterly inconceivable in Hollywood that an idol's wife should go east alone for the simple reason that she desired to see her old friends for a brief few weeks.

It had to be a breakup! It either meant that life was intolerable to both of them together and the wife was leaving her husband. Or else, it meant that they were aware of the fact that they were beginning to bore each other and it was best to try a trial separation. A simple vacation was incredible just because it was simple. All conduct was motivated by emotional reasons in Hollywood and simple facts were not emotional and therefore not understandable.

If Janet had been the wife of a young stock broker in New York who suddenly decided to go to Boston or Chicago or Detroit to visit a friend nothing would have been thought of it.

But scarcely had the first word been out that Janet Paynter was eastward-bound, than the tongues began to wag, the scribes to swing into action and all the forces of the publicity machinery to move.

It buzzed on telephones and in telegraph offices. Before Janet had arrived at Albuquerque, the movie-going, newspaper reading public knew that Janet Paynter was on her way east without her husband. The inference was plain. The Paynters were going to split up.

Janet didn't know that. That anything she did could be of any interest to the public was beyond her comprehension.

When the usual phalanx of news reporters met the Century on arriving in Chicago, and sought her out, she thought it extremely odd and decided it must have been because there were no stars traveling on the same train.

They asked her the most personal question about Joel and her marriage. Long schooled in the art of keeping in the background, Janet merely smiled or said "It's ridiculous," or, "I haven't the least idea what you're talking about." She was willing to talk about everything except her marriage or Joel. She was always careful about those two subjects. Janet had began to realize that what the studio wanted her to say and do was important.

She didn't take the questions of the reporters seriously and therefor when her train from Chicago to New York was boarded by a Mr. Kelcey "of the New York office" at Harmon, 42 miles out of New York, where a steam locomotive is exchanged for an electric, Janet was a trifle stunned.

Mr. Kelcey had been waiting the arrival of the Century impatiently. He was anxious to reach Mrs. Paynter "before the train arrived at Gran Central$ and she was besieged by reporters."

"What on earth would they want to besiege me for?" Janet asked, considerably annoyed that she had to endure the company of this worried and annoying young man for the last hour of her trip.

Now that she was far away from the coast and nearing New York and Martha, she was beginning to experience a new feeling of anticipation. She had never been truly lonesome since she had known Joel. There had been no wrench for her in leaving the job she had enjoyed, the circle of friends she had had in the days before she had married. She had left New York with only the slightest pang. But then she had had Joel always at her side.

Now she was alone. Every small garment, every appointment in the airplane luggage neatly piled in her drawing room was hers. There were no pipes in her jewel case as there usually were in her joint travels with Joel. Joel's slippers were not to be found, wrapped in her soft chiffons. There would be no box of imported shaving cream crowding out her small crystal jars of cosmetics. Snoud she open her case suddenly, no neckties, no discarded shirts would tumble out.

Janet felt strangely lonesome for those things even while she first began to enjoy the feeling of being a complete entity. She was not really a Mrs. Paynter. She was a lady traveling alone with every minute of her time beldnging to herself.

She could do exactly as she pleased. If her feet were tired, she didn't have to stand on them and pretend to feel fresh as a daisy or have them walked over at a night club. She didn't have to push her way through mobs of people with outstretched hands begging for autographs. People wouldn't turn to look at her in the streets and she could turn and look at as many people as she wanted to.

If she wanted to buy a five-dollar hat, no salesgirl would say, "But Moddom, you wouldn't be interested in that."

Not Mrs. Joel Paynter. She was free of the price she had to pay for being with her celebrated husband.

She was free to curl up for hours and listen to Martha talk. To hear about the shiftless Harrigans wo'd never done a lick of work in their lives but paid for their maintenance in Chester with the humorous doings in their brood of children. To hear about the new young doctor who was young to Chester even though he was 50. To hear about the changes in the church board. To hear all the things that would be music to her ears after the tiresome, repetitious gossip of Hollywood. Not to hear a word about "the picture I'm making."

At least she would be free, when she got rid of the young Mr. Kelcey who was trying to capture her attention while she packed the things she had been using on the train.

"Er.....Mrs. Paynter, I'm afraid you'll have to tell me the truth so that we'll know how to meet the press," he was saying amazingly enough. He captured her attention.

"The truth? About what? And why would the press meet me?"

He was embarrassed but business-like. "About your sparation. What statement do you wish to make regarding leaving Mr. Paynter. They'll ask you about a divorce."

"A divorce!" Janet turned a shocked face to him. "What divorce? I haven't left Joel! And I'm not going to! We're as happily married as we always have been. You can tell that to your press. And you can get rid of them any way you please but I'll not say one word to them. This trip is my party and the public has nothing to do with it! Now, if you'll excuse me, please, I'll finish my packing!"

(To Be Continued)

WARKWORTH

Mr. Benson of the Royal Bank is having two weeks' holidays.

Dr. R. Charles Adams, a former Warkworth boy, has recently been appointed to the staff of the Mayo Clinic, Rochester, Minnesota. His many friends here wish him every success.

Arthur Wilson of Hastings has been in Warkworth the past week assisting Frank Boyce in the big sale at th Whirlwind Store.

Miss Lillian Richards of Toronto attended the funeral of her sister-in-law, Mrs. Clara Richards.

William Shaw has been appointed the new Commissioner for the Village of Warkworth.

The friends of Mr. Twyman are pleased to hear he is improving after his serious operation in the Toronto hospital.

FORECASTS HOG DECLINE.

FREDERICTON (C.P.). — Possible decrease in hog production owing to high cost of cereals was forecast here by C. F. Bailey, superintendent of the local Dominion Experimental Station.

Bedtime Story

By HOWARD R. GARIS

UNCLE WIGGILY'S CHEESE CAKE

When Uncle Wiggily hopped into the Jolly Old Sea Dog's garage to se about getting new American cheese tires for his auto in place of the old bologna sausage ones, the rabbit gentleman didn't know what was going to happen.

He thought perhaps some of the Bad Chaps had sneaked in the back way to finish eating what was left of the sausage tires they had started to nibble.

"But, no. They couldn't do that. Their eyes are still too filled with red pepper," thought Mr. Longears, as he remembered how the Fox and Bob Cat had run away howling. "It must be something else."

Uncle Wiggily saw the Jolly Old Sea Dog of the garage standing in front of racks in which there were many tires. Some were made of rubber balls and they were very funny When you rode in a car with rubber ball tires you bounced up and down in the funniest way.

"What's the matter?" asked the rabbit gentleman. "Have you no cheese tires to put on my car in place of the old, fuzzy bologna sausage ones?"

Of Course He has

"Oh, yes, of course I have," growled the Jolly Old Sea Dog.

"Then why did you call me in here as if something dreadful had happened?"

"Because I just thought of something, Mr. Longears."

"What is it?"

"Do you want plain American cheese tires on your car or toasted cheese ones?" asked the Jolly Old Sea Dog. "That's what I wanted to know and why I called you in. Now,

w... cheese?"

"Oh, plain cheese, by all means," said Uncle Wiggily. "I think it would look too ostentatious and proud-like to be riding around on toasted cheese tires. Later, when I get to be a movie actor or something like that I may go in for toasted cheese tires. But not now, if you please."

"I think you are wise," barked the Sea Dog. "You'll get more mileage and less punctures out of plain cheese tires than toasted. So what ho! Avast and belay and let the stormy winds blow!"

With that he jacked up Uncle Wiggily's car and soon had the new cheese tires on and the old bologna sausage ones were taken in trade.

"I can sell them to a friend of mine who has an auto lunch wagon," said the Sea Dog. "His car always stays in one place, so it doesn' matter what sort of tires he has."

Uncle Wiggily drove back to his hollow stump bungalow with the new cheese tires on his car.

Home Again

"Now will you come riding with me, my dear?" he asked his wife.

"Right gladly, Wiggy," she answered. "Do you think we may have an adventure, my love?" she asked, speaking sort of high high hat like.

"Maybe" said Uncle Wiggily. So he and his wife drove on and on and on, riding most merrily on the new cheese tires until they came to the home of Mr. and Mrs. Longtail, the mice.

"Oh, let's stop and see them," said Mrs. Longears. So they did and Mrs. Longtail asked them to stay to lunch, which they also did.

"I wish I had some cheese cake for you," said Mrs. Longtail. "But we are all out of cheese."

"Oh, it doesn't matter," said Uncle Wiggily.

But just then in came Jolly Longtail, the boy mouse.

"Mother! Mother!" he squeaked. "I found a lot of cheese out in front of our house. "Oh, such a lot of cheese! Look!"

"Oh, now I can make Uncle Wiggily a cheese cake," said Mrs. Longtail. So she began. And what happened after that I'll tell you in the next story, Uncle Wiggily's bouncie ouncie.

But please don't let the goldfish try to go swimming in the canary bird cage.

(Copyright, 1937)

THE TUTTS by Crawford Young

BRICK BRADFORD—And the Lord of Doom

by WILLIAM RITT and CLARENCE GRAY

MUGGS AND SKEETER

by WALLY BISHOP

TILLIE THE TOILER

—By Russ Westover

(ADVERTISEMENT.)

Now She Sleeps Like a Top

Tonic Way Re-makes Tired, Depressed Sufferers.

Why envy people who can relax like a baby and sink quickly into deep restful slumber every night? You can do it, too, instead of tossing and turning, vainly wooing sleep while each tick of the clock seems like a minute, and minutes drag as slowly as hours. PHOSFERINE, the great British tonic, will help you.

"When I feel washed out," writes Mr. L. Nordman, Dunston-on-Tyne, England, "all I have to do to feel fine again is to take two tablets of PHOSFERINE. A friend of mine, who seldom sleeps well, finds that by taking one tablet she sleeps like a top."

PHOSFERINE'S great success is due to the fact that it nourishes starved nerves. And when your nerves are in sound, normal condition, you drop off to sleep as nature intended you to. What's more, you wake with a feeling of renewed vigor each morning. Start taking PHOSFERINE to-day. Get it from your druggist. 50c, $1.00 (4 times as much), $1.50 (8 times as much—get this large, economical size). 60

WORRIED BY BILLS YOU CAN'T PAY?

With a $50.00 to $500.00

LOAN

No endorsers
No embarrassment
No waiting

Enquire About Our NEW REDUCED COST

CENTRAL FINANCE CORPORATION

355 George Street
13 Krause Building
Phone: 1703

ROSENEATH

MRS. SANDERCOCK IS VICE-PRESIDENT

Elected By Roseneath W.A. To Succeed Mrs. L. Turner, Resigned

(Examiner Correspondence.)

ROSENEATH, Feb. 26.—The regular meeting of the Women's Association of Roseneath United Church was held on Wednesday afternoon with Mrs. E. Braithwaite and Mrs. E. Blodgett as joint hostesses. The meeting was held at the latter's home.

The president, Mrs. A. Nill presided. During the devotional period Mrs. L. W. Scott gave a talk entitled "Lenten Thoughts," showing that Lent means more than self-denial or self-discipline, but is a period of spiritual housecleaning among churchmen.

The theme of the roll call was self-denial or sacrifice. Two readings "The Cross" 'read by Mrs. M. Davey and "The World for Christ" read by Mrs. C. Sandercock were in keeping with the Lenten theme.

During the business period, Mrs. E. Blodgett, secretary, reported two bundles of remnants received and Mrs. A. Braithwaite, Mrs. C. Sandercock and Mrs. M. Davey were appointed a committee to prepare the material for distribution among the members to be made into articles for the bazaar.

Mrs. L. Turner vice president resigned, and Mrs. C. Sandercock was elected to this office.

It was decided to hold a quilting on March 11, in the town hall.

The march meeting will be held at the home of Mrs. L. W. Scott, Mrs. E. Blodgett and Mrs. A. Braithwaite, are a committee to arrange for a program.

A short program was enjoyed: Mrs. O. Robins read "Happiness in Small Things"; Mrs. S. Sandercock read "Mystery"; Miss Irene Brown read "Make Room for God's Blessings," and Mrs. M. Davey conducted an interesting contest, which was won by Mrs. D. Brisbin and Mrs. K. Harvie.

Following the benediction the hostesses served refreshments, and all enjoyed a social period. The attendance numbered seventeen.

Personals

Mrs. William Rogers of Centreton is visiting her brother M. Davey and Mrs. Davey.

Miss Ethel Baker of Norwood was a recent guest of her sister, Mrs. Ednel Blodgett.

YELVERTON

GOOD PRICES PAID AT FARM AUCTION

Stock And Implements On Wright Property Are Successfully Sold

(Examiner Correspondence.)

YELVERTON, Feb. 26—On Tuesday afternoon a splendid sale of farm stock and implements was held at the farm of Mrs. Richard Wright and Mr. and Mrs. Ernest Wright near Yelverton.

Ted Jackson of Port Perry was the auctioneer. About twenty head of well-bred Durham cattle were offered for sale with prices going from forty to sixty dollars, the younger animals demanding the higher price. The auctioneer stated that he was pleased to announce that there were some young horses for sale. One ten-year-old mare was sold to Mr. Everett Stinson of Janetville for the sum of one hundred and seventy-five dollars. The remaining horses were younger and brought good prices.

Sheep sold at thirteen dollars and seventy-five cents each with none over eight years of age and were considered well sold.

There was also a liberal offering of pigs, hens and geese, all of which brought comparatively high bids.

A fine line of implements for farm use was satisfactorily disposed of. A quantity of oats sold at 70c per bushel, rye at 96c per bushel and eight tons of timothy hay sold at $10 per ton.

Owing to fine weather and good roads for motoring the crowd was unusually large.

Mr. and Mrs. Ernest Wright are retiring from farm work to live in Lindsay. Mr. Wright taking up salesmanship for the Case Co. Mr. Gordon Robinson and family of View Lake have rented the Wright farm and will shortly move in. Mr. Ivan Wright and family who have occupied the Muirhead farm west of Yelverton will take over the farm left vacant by Mr. Robinson's removal.

DEBT REDUCTION PLAN

Alberta Mortgage Firm Lays Idea Before Aberhart.

EDMONTON, Feb. 26 (C.P.). — A voluntary debt reduction plan for Alberta, designed particularly to reduce interest rates in farm mortgages and cancel arrears in drought areas was submitted to Premier Aberhart to-day by representatives of the Dominion Mortgage and Investment Association of Alberta.

The basis of the plan was division of the province into drought and non-drought areas, calculated on crop records for the past six years. In both areas interest rates would be reduced to six per cent on farm mortgages. In drought areas, unpaid interest accumulated prior to Jan. 1, 1936, would be cancelled.

The Examiner

Classified Advertising Rates

Cash Rate:

1 Cent per Word or Figure per Insertion. Minimum Charge. 25c

Charge Rate:

2 Cents per Word or Figure per Insertion Minimum Charge. 35c

Box Numbers:

One or more Consecutive Insertions 10c

'Phone 1600:

We will call for your Advertisement and give you the low Cash Rate.

Coming Events:

Per Word per Insertion 2½c
Minimum Charge 50c

Special Announcements.

Birth Announcements 50c
Engagement Announcements. 50c
Marriage Announcements ... 50c
Death Notices 50c
Card of Thanks (up to 1 inch) 50c
In Memorians (up to 2 inches) 75c
Over 2 inches (per inch extra) 50c
Legal, Municipal, Government.
Auction Sales:
First insertion per agate line. 12c
Repeat Insertions 8c

Our Boarding House • with • Major Hoople

The Day That I Forget

By MARIE BLIZARD

(Continued from yesterday)

READ THIS FIRST:

In Hollywood following an ingenious maneuver on the part of his young wife, Janet, Joel Paynter, second-rate Broadway actor, makes screen history in the course of eight months. Fame and fortune are theirs following one outstanding picture in which Joel plays an important character part. He obtained the role because Janet cultivated the right people and Vernon Chester a leading director. Denied a baby because the studio frowns on domestic notes in building up Joel as the popular American lover, Janet finds happiness eluding her, despite everything money can buy, because she has nothing more to do. Janet discovers that 3,000 a week melts rapidly living as they now do. After buying a small group theater in Cape Cod as a lark, Joel promptly forgets about it. Janet goes east alone for a visit.

(NOW GO ON WITH THE STORY)

CHAPTER 21

"JANET PAYNTER trained east today alone, did you know?"

"You mean she actually went away and left the gorgeous Joel alone in Hollywood?" Laughter.

"He wouldn't be alone anywhere. If he were my husband I'd never go as far away from him. Why did she? I thought they were filmland's famous devoted couple."

"Nobody knows why she went." Business of shrugging shoulders. "But, after all, she couldn't expect to hold him forever. She's hardly in his class."

"Somebody told me that she had a lot of money. Was a debutante in New York and he hadn't a red cent when he was a chorus boy and they were married."

"Well, it's all over now, I guess."

"Who do you suppose will be the next one?"

"I'd put my money on Carol Griest. She doesn't care whom she tells that she refuses to make another picture for Modern Century until they borrow Paynter to play opposite her."

"You know, he has kept the record pretty clean, Paynter, I mean. You never see him at any public affair that he isn't with Janet. And I think she's cute."

"Cute? She's smart but she's quiet as a little mouse. I must say I can't see what he sees in her. She must have had money. Anyway, she's gone back east like most of the girls who can't stand the gaff of having a handsome husband that 20 million women rave about."

Janet Paynter, one short day out of Hollywood, sitting serenely in the depths of a big chair in the observation car and gazing out over the desert, was unaware of what tongues were wagging over her so soon, of what conjecture there was rampant over her departure.

It was utterly inconceivable in Hollywood that an idol's wife should go east alone for the simple reason that she desired to see her old friends for a brief few weeks.

It had to be a breakup! It either meant that life was intolerable to both of them together and the wife was leaving her husband. Or else, it meant that they were aware of the fact that they were beginning to bore each other and it was best to try a trial separation. A simple vacation was incredible just because it was simple. All conduct was motivated by emotional reasons in Hollywood and simple facts were not emotional and therefore not understandable.

If Janet had been the wife of a young stock broker in New York who suddenly decided to go to Boston or Chicago or Detroit to visit a friend nothing would have been thought of it.

But scarcely had the first word been out that Janet Paynter was eastward-bound, than the tongues began to wag, the scribes to swing into action and all the forces of the publicity machinery to move.

It buzzed on telephones and in telegraph offices. Before Janet had arrived at Albuquerque, the movie-going, newspaper reading public knew that Janet Paynter was on her way east without her husband. The inference was plain. The Paynters were going to split up.

Janet didn't know that. That anything she did could be of any interest to the public was beyond her comprehension.

When the usual phalanx of news reporters met the Century on arriving in Chicago, and sought her out, she thought it extremely odd and decided it must have been because there were no stars traveling on the same train.

They asked her the most personal question about Joel and her marriage. Long schooled in the art of keeping in the background, Janet merely smiled or said "It's ridiculous," or, "I haven't the least idea what you're talking about." She was willing to talk about everything except her marriage or Joel. She was always careful about those two subjects. Janet had began to realize that what the studio wanted her to say and do was important.

She didn't take the questions of the reporters seriously and therefor when her train from Chicago to New York was boarded by a Mr. Kelcey "of the New York office" at Harmon, 42 miles out of New York, where a steam locomotive is exchanged for an electric, Janet was a trifle stunned.

Mr. Kelcey had been waiting the arrival of the Century impatiently. He was anxious to reach Mrs. Paynter "before the train arrived at Gran Central's and she was besieged by reporters."

"What on earth would they want to besiege me for?" Janet asked, considerably annoyed that she had to endure the company of this worried and annoying young man for the last hour of her trip.

Now that she was far away from the coast and nearing New York and Martha, she was beginning to experience a new feeling of anticipation. She had never been truly lonesome since she had known Joel. There had been no wrench for her in leaving the job she had enjoyed, the circle of friends she had had in the days before she had married. She had left New York with only the slightest pang. But then she had had Joel always at her side.

Now she was alone. Every small garment, every appointment in the airplane luggage neatly piled in her drawing room was hers. There were no pipes in her jewel case as there usually were in her joint travels with Joel. Joel's slippers were not to be found, wrapped in her soft chiffons. There would be no box of imported shaving cream crowding out her small crystal jars of cosmetics. Should she open her case suddenly, no neckties, no discarded shirts would tumble out.

Janet felt strangely lonesome for those things even while she first began to enjoy the feeling of being a complete entity. She was not really a Mrs. Paynter. She was a lady traveling alone with every minute of her time belonging to herself.

She could do exactly as she pleased. If her feet were tired, she didn't have to stand on them and pretend to feel fresh as a daisy or have them walked over at a night club. She didn't have to push her way through mobs of people with outstretched hands begging for autographs. People wouldn't turn to look at her in the streets and she could turn and look at as many people as she wanted to.

If she wanted to buy a five-dollar hat, no saleslgirl would say, "But Moddom, you wouldn't be interested in that."

Not Mrs. Joel Paynter. She was free of the price she had to pay for being with her celebrated husband.

She was free to curl up for hours and listen to Martha talk. To hear about the shiftless Harrigans wo'd never done a lick of work in their lives but paid for their maintenance in Chester with the humorous doings in their brood of children. To hear about the new young doctor who was young to Chester even though he was 50. To hear about the changes in the church board. To hear all the things that would be music to her ears after the tiresome, repetitious gossip of Hollywood. Not to hear a word about "the picture I'm making."

At least she would be free, when she got rid of the young Mr. Kelcey who was trying to capture her attention while she packed the things she had been using on the train.

"Er.....Mrs. Paynter, I'm afraid you'll have to tell me the truth so that we'll know how to meet the press," he was saying amazingly enough. He captured her attention.

"The truth? About what? And why would the press meet me?"

He was embarrassed but businesslike. "About your sparation. What statement do you wish to make regarding leaving Mr. Paynter. They'll ask you about a divorce."

"A divorce!" Janet turned a shocked face to him. "What divorce? I haven't left Joel! And I'm not going to! We're as happily married as we always have been. You can tell that to your press. And you can get rid of them any way you please but I'll not say one word to them. This trip is my party and the public has nothing to do with it! Now, if you'll excuse me, please, I'll finish my packing!"

(To Be Continued)

WARKWORTH

Mr. Benson of the Royal Bank is having two weeks' holidays.

Dr. R. Charles Adams, a former Warkworth boy, has recently been appointed to the staff of the Mayo Clinic, Rochester, Minnesota. His many friends here wish him every success.

Arthur Wilson of Hastings has been in Warkworth the past week assisting Frank Boyce in the big sale at th Whirlwind Store.

Miss Lillian Richards of Toronto attended the funeral of her sister-in-law, Mrs. Clara Richards.

William Shaw has been appointed the new Commissioner for the Village of Warkworth.

The friends of Mr. Twyman are pleased to hear he is improving after his serious operation in the Toronto hospital.

FORECASTS HOG DECLINE.

FREDERICTON (C.P.). — Possible decrease in hog production owing to high cost of cereals was forecast here by C. F. Bailey, superintendent of the local Dominion Experimental Station.

Bedtime Story

By HOWARD R. GARIS

UNCLE WIGGILY'S CHEESE CAKE

When Uncle Wiggily hopped into the Jolly Old Sea Dog's garage to se about getting new American cheese tires for his auto in place of the old bologna sausage ones, the rabbit gentleman didn't know what was going to happen.

He thought perhaps some of the Bad Chaps had sneaked in the back way to finish eating what was left of the sausage tires they had started to nibble.

"But, no. They couldn't do that. Their eyes are still too filled with red pepper," thought Mr. Longears, as he remembered how the Fox and Bob Cat had run away howling. "It must be something else."

Uncle Wiggily saw the Jolly Old Sea Dog of the garage standing in front of racks in which there were many tires. Some were made of rubber balls and they were very funny When you rode in a car with rubber ball tires you bounced up and down in the funniest way.

"What's the matter?" asked the rabbit gentleman. "Have you no cheese tires to put on my car in place of the old, fuzzy bologna sausage ones?"

Of Course He has

"Oh, yes, of course I have," growled the Jolly Old Sea Dog.

"Then why did you call me in here as if something dreadful had happened?"

"Because I just thought of something, Mr. Longears."

"What is it?"

"Do you want plain American cheese tires on your car or toasted cheese ones?" asked the Jolly Old Sea Dog. "That's what I wanted to know and why I called you in. Now,

which will you have, plain or toasted cheese?"

"Oh, plain cheese, by all means," said Uncle Wiggily. "I think it would look too ostentatious and proud-like to be riding around on toasted cheese tires. Later, when I get to be a movie actor or something like that I may go in for toasted cheese tires. But not now, if you please."

"I think you are wise," barked the Sea Dog. "You'll get more mileage and less punctures out of plain cheese tires than toasted. So what ho! Avast and belay and let the stormy winds blow!"

With that he jacked up Uncle Wiggily's car and soon had the new cheese tires on and the old bologna sausage ones were taken in trade.

"I can sell them to a friend of mine who has an auto lunch wagon," said the Sea Dog. "His car always stays in one place, so it doesn' matter what sort of tires he has."

Uncle Wiggily drove back to his hollow stump bungalow with the new cheese tires on his car.

Home Again

"Now will you come riding with me, my dear?" he asked his wife.

"Right gladly, Wiggy," she answered. "Do you think we may have an adventure, my love?" she asked, speaking sort of high high hat like.

"Maybe " said Uncle Wiggily. So he and his wife drove on and on and on, riding most merrily on the new cheese tires until they came to the home of Mr. and Mrs. Longtail, the mice.

"Oh, let's stop and see them," said Mrs. Longears. So they did and Mrs. Longtail asked them to stay to lunch, which they also did.

"I wish I had some cheese cake for you," said Mrs. Longtail. "But we are all out of cheese."

"Oh, it doesn't matter," said Uncle Wiggily.

But just then in came Jolly Longtail, the boy mouse.

"Mother! Mother!" he squeaked. "I found a lot of cheese out in front of our house. "Oh, such a lot of cheese! Look!"

"Oh, now I can make Uncle Wiggily a cheese cake," said Mrs. Longtail. So she began. And what happened after that I'll tell you in the next story, Uncle Wiggily's bouncie ouncie.

But please don't let the goldfish try to go swimming in the canary bird cage.

(Copyright, 1937)

THE TUTTS by Crawford Young

BRICK BRADFORD—And the Lord of Doom by WILLIAM RITT and CLARENCE GRAY

MUGGS AND SKEETER by WALLY BISHOP

TILLIE THE TOILER —By Russ Westover

(ADVERTISEMENT.)

Now She Sleeps Like a Top

Tonic Way Re-makes Tired, Depressed Sufferers.

Why envy people who can relax like a baby and sink quickly into deep restful slumber every night? You can do it, too, instead of tossing and turning, vainly wooing sleep while each tick of the clock seems like a minute, and minutes drag as slowly as hours. PHOSFERINE, the great British tonic, will help you.

"When I feel washed out," writes Mr. L. Nordman, Dunston-on-Tyne, England, "all I have to do to feel fine again is to take two tablets of PHOSFERINE. A friend of mine, who seldom sleeps well, finds that by taking one tablet she sleeps like a top."

PHOSFERINE'S great success is due to the fact that it nourishes starved nerves. And when your nerves are in sound, normal condition, you drop off to sleep as nature intended you to. What's more, you wake with a feeling of renewed vigor each morning. Start taking PHOSFERINE to-day. Get it from your druggist, 50c, $1.00 (4 times as much), $1.50 (8 times as much—get this large, economical size). 50

WORRIED BY BILLS YOU CAN'T PAY?

With a $50.00 to $500.00

LOAN

No endorsers
No embarrassment
No waiting

Enquire About Our NEW REDUCED COST

CENTRAL FINANCE CORPORATION

355 George Street
13 Armour Building
Phone: 1703

CHANDOS COUNCIL HOLDS BILL OVER

Defers Action On Insulin Account Until Next Meeting

The Chandos Council met at Clyesdale recently with all members present.

By motion of John Reynolds, seconded by Chas Wease: that Mrs. Howard Reid receive $2.00 for use of house for Council purposes for two meetings.

Mr. Johnston moved, seconded by V. Montgomery: that no action be taken regarding Morley McDonald's claim for $20.00. Carried.

Mr. Johnston moved, seconded by John Reynolds: that Webster Bros. be advised to forward bill for burial of M. McCauley. Carried.

Chas. Wease mover, seconded by J. Montgomery that County treasuerer be instructed not to settle the account of Mat Johnston's until instructed by Council. Carried.

John Reynolds moved, seconded by Cas. Wease: John Johnston will receive $6.50 for work done on road.

Mr. Johnston moved, seconded by Chas. Wease: that action be taken regarding grant to Sick Children's Hospital.

Mr. Johnston moved, seconded by J. Montgomery: that Ed. Edwards receive $6.00 for snowshovelling in 1936. Carried.

Mr. Johnston moved, seconded by John Reynolds: that no action be taken re road insurance in Chandos township.

Wm. Johnston moved, seconded by John Reynolds: that E. P. Everett be paid $9.00 for two days assisting Wm. Anderson and postage and stationary. Carried.

John Reynolds moved, seconded by Wm. Johnston: that Clerk receive $5.00 for postage. Carried.

Wm. Johnston moved, seconded by John Reynolds: D. Brown will be paid 45 cents and Peterborough Examiner 35 cents for ad.

Wm. Johnston moved, seconded by O. Montgomery: that no action be taken regarding relief for Mrs. Stanley Harrem.

Wm. Johnston moved, seconded by O. Montgomery: Hotel Selby will be paid $4.00 for meals served to auditors and party on January 26 and 27.

Communications were read from Salvation Army headquarters.

O. Montgomery moved, seconded by Wm. Johnston: that Province of Ontario bill for insulin be laid over until next meeting. Carried.

Communications were read from Department of Public Welfare.

Wm. Johnston moved, seconded by John Reynolds: that collector make tax bills for balance of lot 9 con. 12 and balance of lot 30 con. No. 3 and forward to property owners parts of lot 9 con. 12 to be assessat at $45.00 each and parts of lot 30 con. No. 3 to be assessed at $50.00. Carried.

John Reynolds moved, seconded by Wm. Johnston: that collector receive order for $45.64 taxes for lots belonging to township.

Wm. Johnston moved, seconded by O. Montgomery: that W. N. Doxsee receive $1.15 for stationary for Clerk. Carried.

On motion of Wm. Johnston, seconded by John Reynolds, the road by-law was passed for $1,500 for road maintenance. Carried.

APSLEY

ORDER WOOD CAMPS IMPROVED AT ONCE

Board Of Health Makes Tour Of Inspection Following Complaints

APSLEY, Feb. 26.—The Home Makers' Club, composed of young women of the community, and brought into existence by the Women's Institute, is proving successful, and has gained a number of members since its inception. Meetings are held monthly, the next to be held at Mrs. Dan Whitmore's.

The local Board of Health, composed of the Warden, Reeve Brown and Rev. C. A. G. Spence, had a tour of inspection on Friday in the northern part of the township in consequence of complaints received of conditions in woodcutters' cabins. As a result improvements were ordered to be made forthwith.

Mrs. Catherine Scobie, oldest resident of Abernethy, Scotland, who died at 94, had lived in the same house for 74 years and had never seen a movie.

FEAR LAD KIDNAPPED

Son 2 of Wealthy Argentine Family Disappears

BUENOS AIRES, Feb. 26—(AP)—Eugenio Porreyra Iracia, two-year-old son of a wealthy and socially prominent Argentine family who disappeared last night, is believed to have been kidnapped by gangsters, police disclosed to-day.

Officials ordered a wide search for the missing boy. The Buenos Aires provincial police were mobilized into emergency service as the hunt proceeded.

LINDSAY

FATALLY INJURED WHEN BOX DROPS

Four-Year-Old Lindsay Boy Dies From Fractured Skull

LINDSAY, Feb. 26.—Ivan Gilson, the four-year-old son of Mr. and Mrs. Chas. Gilson, town, who was badly injured when struck in the head by a falling flower box at his home last Saturday, passed away yesterday morning. The injuries consisted of a fractured skull and a deep gash on his cheek.

Another Big Order

Horn Bros. Limited has received another contract from the Federal Government. This time it is an order for 5,000 blankets for the Department of Indian Affairs and 2,000 yards of freize cloth for the Department of National Defence.

A Large Funeral

Citizens of all walks of life yesterday united in paying the last tribute of respect to the late Margaret Tangney, whose funeral took place to St. Mary's Church. All business was suspended during the morning, and the church was crowded to capacity by people from all parts of the district. Solemn Requiem High Mass was celebrated by Rt. Rev Monsignor McColl, assisted by Rev. K. Corkery as deacon, and Rev. Father McCarney as subdeacon. The sermon was preached by Rev. Father McCarney. Visiting priests in the sanctuary were: Rev. Fathers Butler and Kay, Kinmount; Rev. Austin Scully, Cleveland; Rev. Chas. Begley and Rev. Grant, Peterborough; Rev. V. McFadden, Downeyville; Rev. V. Gillogly, Ennismore. Interment took place in the parish cemetery.

Operations Stopping

The Department of Northern Development, which has been doing extensive road construction in the northern part of Victoria County during the past two years will cease operations at the end of the month.

Chas. Rowley Dead

The sudden death took place this week at Manilla of a prominent resident of that village in the person of Chs. Rowley. The deceased, who was seventy-seven years of age, was caretaker of the public school and came from London, England, twenty-six years ago.

DUAL ANNIVERSARY QUIETLY OBSERVED

Neals Brothers Of Manvers Both Married On Same Date

(Examiner Correspondence.)

LIFFORD LINE, Feb. 26.—February appears to be the month of wedding anniversaries in this locality, as was discovered at the celebration of the twenty-fifth anniversary of the marriage of Mr. and Mrs. A. B. Sisson on Monday evening. On Saturday evening a dual wedding anniversary was quietly observed at the home of Mr. and Mrs. Walter Neals, who celebrated the seventeenth anniversary of their marriage with Mr. and Mrs. Harvey Neals, who were nineteen years married on the same day, Messrs. Walter and Harry Neals are progressive farmers, sons of Mr. Wm. Neals, who resides with the latter son. Mrs. W. Neals, before her marriar was Miss Rheta Spiers, daughter of Mr. James Spiers of Franklin, while Mrs. Harry Neals is a daughter of Mr. Heber Preston of Peterborough.

Mr. and Mrs. George Peters, the latter formerly Miss Annie Hawkins, observed the twenty-fifth anniversary of their marriage on Saturday also. They were made the recipients of a dozen silver knives and forks by a few near relatives.

Mr. and Mrs. George Shea, the latter formerly Miss May Porter, niece of Mrs. A. B. Sission, will observe the twelfth anniversary of their wedding on Thursday, February 25.

ELDORADO

TROUSSEAU TEA FOR BRIDE-ELECT

Interesting Affair At Eldorado In Honor Of Miss M. Gawley

(Examiner Correspondence.)

ELDORADO, Feb. 26.—A very happy event took place on Saturday afternoon at the home of Mr. and Mrs. John Gawley, Eldorado, when their eldest daughter, Mildred, was honored with a trousseau tea arranged in her honor by Misses Bell and Muxton prior to her marriage to Mr. Colin McDonald of Woodbridge, Ont.

The guests, numbering forty, were friends of her childhood and teaching days. During the afternoon, Mrs. John Gawley, mother of the guest of honor, invited the guests to view the bride's trousseau, after which tea was served in the dining-room.

Mrs. James Moore of Queenboro poured tea, while Miss Anna Bell and Miss Muriel Mutton served a dainty lunch. Miss Gawley was the recipient of a beautiful pair of Kenwood blankets. The guests included Mrs. L. Robinson, Mrs. Pigden, Mrs. A. Empey, Florence Walker, Mrs. Bert McCarey, Mrs. E. Carmen, Mrs. C. Carmen, Mrs. Hugh Empey, Mrs. K. Bateman, Mrs. J. Bateman, Mrs. T. Bateman, Mrs. H. Blakely, Miss Muriel Mutton, Miss Myers, Mrs. John Post, Mrs. Jack Empey, Mrs. Wm. Chambers, Mrs. Fred Pack, Miss Grace Robinson, Mrs. Findlay Shaw, Mrs. Joseph Shaw, Mrs. Hedley Shaw, Mrs. James Bailey, Mrs. Wm. Goodchild, Mrs. Frank Chambers, Mrs. J. Dooly, Mrs. Fred Chambers, Mrs. Harry McCoy, Mrs. Clarence Carmen, Mrs. George Wiley, Mrs. Alex. Johnson, Mrs. James Moore, Mrs. Fred Steward, Miss Anna Bell, Mrs. Fred Blakely and Mrs. Ed. Blakely.

BENSFORT CLUB HAS JOLLY PARTY

Members Guests Of Mr. And Mrs. Breckenridge At Happy Affair

BENSFORT, Feb. 26.—On Wednesday evening the home of Mr. and Mrs. John Breckenridge was the scene of a very happy gathering when they entertained the Bensfort Euchre Club and several other guests. Eleven tables were occupied for a series of eight games of progressive euchre. Those holding high scores were Mrs. F. Barnard and Mr. Bert Byres, while those with low scores were Mrs. E. Wood and Mr. C. Emberson.

At midnight a sumptuous lunch was served, the tables being covered with luncheon cloths and matching serviettes. Candy was also served by the hostess during the games.

After lunch all enjoyed a social time and dancing. Music was supplied by R. Moncrief, L. Finnie, C. Emberson, H. Nurse and F. Wood.

Personals

Mr. and Mrs. A. J. Pue celebrated their ninth wedding anniversary on Monday, February 22nd.

Among those who attended the sale of Russell Thompson's in Otonabee on Wednesday afternoon, were: Messrs. Fred Perrin, Chas. Barnard, Stan Robinson, Cliff Emberson, Stuart Thompson, Frank Morrison, Albert Collins, George Wood, Clifford Thompson, Wm. Dawson, Harold Patton and others.

Mr. and Mrs. Harold Moncrief celebrated their twenty-first wedding anniversary on Wednesday, February 24.

The Women's Association and Missionary Auxiliary of Bensfort United Church are planning to hold a bazaar and supper on Wednesday at 7 p.m. A short program is being planned of local talent with music and a short play "Who's Who?"

Miss Mary Sharpe visited Mr. and Mrs. Harold Beebe on Tuesday evening.

CENTRETON.

Mr. and Mrs. A. Beatty, Midland, are visiting Mr. and Mrs. John Merriam and Mr. and Mrs. James Hope.

Mrs. Valleau of Toronto is visiting her mother, rMs. Mary Blogett.

Clifford Chapple of Toronto has been visiting his sister, Mrs. Eric Hope and other relatives.

Messrs. Allan Rout and William Rogers were visitors to Toronto on Tuesday.

Nearly every home has some flu victims.

Mr. and Mrs. H. McAuley and Bruce spent Friday in Toronto.

Several villagers attended the funeral of the late Mrs. Clara Richards of Warkworth on Tuesday.

"Boss" Sit-Downer Makes Employees Wait

First boss "sit-downer", Walter L. Fry of the Fry Products Co., Detroit, is pictured taking it easy in his office while his striking employees, about 100 girls, debated whether to give in to him or press their own "sit-down" strike. Fry said he is "just as much entitled to sit down as anyone else" in explaining his procedure which he adopted when he was told his workers had started a "sit-down" strike. The company makes slip covers for furniture and automobile seats. Instead of waiting for his employees to start work filling orders Fry says he'll make them wait until he is ready to get the orders.

THE CANADIAN DEPARTMENT STORES LIMITED

SATURDAY A BIG DAY AT THE C.D.S.

STORE HOURS: 9 A.M. to 5.30 P.M., Saturday 9 A.M. to 9.30 P.M. PHONE 3000

C.D.S. Famous Branded Lines Real Silk HOSIERY

OFFERED AT SAVINGS OF 20% UNTIL FEBRUARY 27TH ONLY

SATURDAY'S THE LAST DAY TO BUY THEM AT THIS BIG SAVING!

In order to adquaint more and more Canadian women with exceptional value provided by our famous branded lines of hosiery, we are offering them at a 20 per cent. reduced price for a short time only. Don't miss this opportunity to make a substantial EXTRA saving on your hosiery purchases! Good shades in all weights. Sizes 8½ to 10½.

BRAEMORE REG. 85¢ PAIR — PR. 68¢

Eatonia REG. 1oo PAIR — PR. 79¢

EATON'S SPECIAL REG. 69¢ PAIR — PR. 55¢

MAYFAIR Reg. 1.25 — Pair 1.00

Don't Miss These Broadcast Sales

LINGERIE AND FOUNDATION GARMENTS
13 money saving specials
SALE OF SILKS
Which affords a saving on every yard.
CURTAINS AND DRAPERIES
At extra special prices

No Phone Orders — 2 P.M. SPECIALS — One Hour Only

Women's Fur-Trimmed Rubber Goloshes — Made of first quality rubber in black or brown, fur trim around the top. Two-dome style—high and cuban heels. Sizes 4 to 8. 2 o'clock Special, pair ..... .99 —Main Floor, C.D.S.

Scotch Floral MADRAS — A practical curtain material that drapes softly. 36" wide in natural shade with a variety of floral designs. 2 yds. 2 P.M. Special. .25 —2nd Floor, C.D.S

Boys' Tweed Longs — Serviceable breechs cut from assorted grey and brown cotton tweeds. Usual pockets, loops and 20" cuff bottoms. Sizes 24 to 34 or 6 to 16. 2 P.M. Special, pair ... .79 —Main Floor, C.D.S.

Rubber Stair Treads — Curved nosed, rubber stair treads. Large size about 9" x 24"—Brown—slightly imperfect. 2 P.M. Special, each ..... .20 —Basement, C.D.S.

Checked Cotton Tea Towels — Good quality, serviceable Kitchen Towels, in red and blue checks. Size 19 x 30. 2 P.M. Special, each ..... .10 —Main Floor, C.D.S.

Rayon Knit Panties and Bloomers — For small, medium and large sizes, regulation bloomer style. Panties open leg, with cotton lace applique. 2 p.m. Special, pair .19 —2nd Floor, C.D.S.

SEMI-ANNUAL FURNITURE SALE

Ends Saturday With These Specials

Smart 3-Pc. Chesterfield Suites — Snyder-built chesterfield suites, in decidedly good style and attractive design. Reinforced webb bottoms, reversible cushions, with good wearing covers of cotton mohair pile and cotton repps. Length of chesterfield about 72". Sale Price, suite .. 49.50

Walnut Cedar-Lined Chests — Well made walnut veneer chests, armomatic red cedar-lined, two-tone front with panel inlay of Australian lacewood, moulded edge on lid. Sale value, each 9.95

Special! Folding Step Stools — Cleverly combining a restful kitchen stool and a handy ladder for reaching high shelves, etc. The two steps fold when not in use. Strongly made of clear unfinished B.C. Fir. Well braced, about 23" high. Saturday Special, each ..... 1.49 —2nd Floor, C.D.S.

Childs', Misses' and Women's RUBBER BOOTS

A timely special! Just right for the wet days. Made from first quality bright finished rubber, warmly lined, with solid rubber heels. Black only.

Sizes 6 to 10½. Pair ..... 1.49 — Sizes 11 to 2. Pair ..... 1.59 — Sizes 4 to 8. Pair ..... 1.98 —Main Floor, C.D.S

Misses' Triple Sheer Dresses IN A SMART GROUP OF STYLES — Fibre silk sheers, in well made wearable frocks for afternoon. Smart flatterers in bolero styles or simple one-piece versions, with gay applique on skirts and jackets. In navy, brown and black. Special, each 3.98

New Felt Spring Hats—Low Priced — New arrivals in wool felt versions for Spring. Mannish types, rolled brim, and sailors. In black, navy, beige, grey, red, turquoise and green. Each ..... 1.98 —2nd Floor, C.D.S

Remember--Easter's Early--Order Now!

FABRICS on PARADE

The New Weaves for Spring 1937 in EATON MADE-TO-MEASURE CLOTHES

From Britain and the better domestic mills the new fabrics for EATON Made-to-Measure clothes come marching in. See them in our displays. Checks and plaids, over-checks and stripes, new smart types, new bright colours. Easter's just a month away! Let us make a suit with a personal touch for you this Spring. Order now and within two weeks we'll deliver a suit hand cut from your choice of weave, to your individual measurements.

All measurements taken for these suits are kept on our records for two years for further reference.

23.50 Suit or Coat

T. EATON Co LIMITED CANADA — Also at 28.50 and 35.00

Saturday Only
5 Tube, 3-Band Dial
1937 LONG AND SHORT WAVE
Radio
With 7 Tube Performance
Regular 79.95
64.95

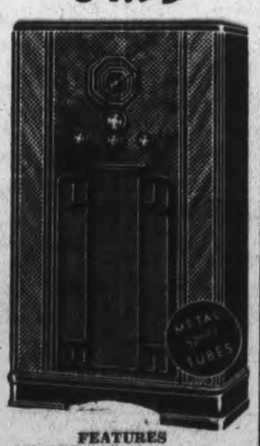

FEATURES
+Simplified Tuning.
+Police Calls
+Foreign Reception.
+Improved Selectivity.
+Improved Sensitivity.
+New Noise Free Metal Spray Tubes.
+Airplane Dial.
+Automatic Volume Control.
+Tone Control.
+Improved Vernier Tuning.
+Figured Matched Walnut Cabinet.
+Height 38⅝".
+Width 22⅝".
+Depth 11 7/10".
Cash Price 64.95
May be obtained on the Budget Plan.

Men's Smartly Styled "Sherwood" Shirts — Popularly Priced at, Each 1.00

A renowned quality in men's shirts for both quality and price. Serviceable pre shrunk cotton broadcloth in three smart color styles. Button down, fused and regular. Plain colours, and assorted stripes. Sizes 14 to 17½. Each ..... 1.00 —Main Floor, C.D.S

Candy Features

Mickey Mouse Gum Drops and Chocolate	lb. .19
Crystal Fruits	lb. .19
Devon and Royal Toffee	lb. .19
Fresh English Marzipan	lb. .35
Patterkrisp	lb. .29

—Main Floor, C.D.S

WE DELIVER — C.D.S. GROCETERIA — Where Prices Are Lower Phone 3000

Millbrook Brand BUTTER ..... lb. .25	Beehive Two Canada No. 1 POTATOES ... peck .45	Beef SAUSAGE .... 3 lbs. .27	Barclay's 16 oz. tin PINEAPPLE SLICES .9
Frontier Halves PEACHES, 2 sqt. tin .15	Ontario No. 1 ONIONS .... 4 lbs. .10	Beef KIDNEYS ..... lb. .14	Red Coat Keta SALMON .. tall tin .10
Cross Fish SARDINES .... 2 tins .25	OPENING HOUR ONLY. Fresh Cut, Pork TENDERLOINS .lb. .25	Pork KIDNEYS ..... lb. .11	Campbell's Tomato SOUP ..... 3 tins .25
Classic CLEANSER .. 3 tins .14	Young Pork Cuts LOINS ..... lb. .18	Extra Special! Good Size 2 Doz. ORANGES ..... .39 (Lots of Juice, Seedless)	Scotch SCONES ..... doz. .12
Fruit BUNS ..... doz. .12	BUTTS ..... lb. .17	Special Blend TEA ..... lb. .38	Marshmallow BISCUITS ..... lb. .10
Wrapped BREAD ..... loaf .7	SHOULDERS .... lb. .13	Golden 2 lb. tins SYRUP ..... .35	Kellogg's 2 Pkgs. CORN FLAKES .... .15
	Breakfast BACON ..... lb. .23 (No ends, sliced)		Choice Large Seedless GRAPEFRUIT 3 for .19

CANADIAN DEPARTMENT STORES

THE WEATHER
North-west winds; fair; moderately cold; probably snowflurries later on Sunday.
Sun—Rises, 6.59 a.m., Sets, 6.03 p.m.

The Peterborough Examiner

HOME EDITION

VOL. LXXVIII, No. 49 — PETERBOROUGH, SATURDAY, FEBRUARY 27, 1937 — PRICE THREE CENTS

CITY TRUST REFUSES COUNCIL FINANCIAL AID

37 MILL RATE IS CONFIRMED BY COMMITTEE

Amendment To Withhold $60,000 For City Trust Defeated

WOULD HAVE TO SUE

May Seek To Get Limit Fixed On Amount Of Reserve

With something of numerical appositeness or influence, Peterborough's 1937 tax rate remains at 37 mills, the levy tentatively prepared Tuesday night and confirmed by the finance committee Friday night.

The new rate is two-fifths of a mill less than last year. To Alderman Cotton's motion, seconded by Alderman Dutton, recommending the 37-mill rate to the council, Alderman Gordon proposed an amendment, seconded by Alderman Wilson, to withhold from the City Trust Commission $60,000 of its requisition of $204,000 as a means of reducing the rate to 34 mills.

None of the other members supported this suggestion, and the majority voted for the Cotton-Dutton motion. All the members of the council were present.

"The Commission is asking for $204,000," Alderman Gordon said. "If we retain the $60,000, which would enable us to reduce the tax rate by three mills, we have got that money in the treasury, and possession is nine-tenths of law. They will then have to get it from us."

Against Frontal Attack.

Alderman Dutton's comment was that it would be unwise to try to achieve the committee's purpose by a frontal attack.

"The better plan seems to me to go at it in another way by further conference with the Commission. We don't expect we would get that amount, but we might get some of the money we have been hoping for," Ald. Dutton said.

Alderman Hamilton—It would be absurd to expect $60,000 because they can't give it to us.

Would Have To Sue.

Asked for an opinion, City Solicitor Corkery said that if Alderman Gordon's amendment carried, and the council refused to pay the $60,000, the City Trust Commission would have to take action against the city.

"I can't agree to that," Ald. Dutton remarked.

Alderman Hamilton said that he had wondered whether in the event of getting a sum of money from the Commission, the council could later pass on the advantage to the ratepayers by a discount off their tax instalment, but Mr. Corkery said the statutes did not provide for that kind of expedient.

No Further Delay.

Alderman Wilson urged that the tax rate bylaw be postponed until after the March meting next Monday night in the hope that a financial contribution might be forthcoming to be applied to lowering the rate, but City Clerk Armstrong explained that all the tax bills had to be delivered fourteen days prior to July 9, the date on which the first instalment is due. The work of preparing the tax bills of all the ratepayers in the city had increased considerably, and more than ever this year because of changes in the law. It was urgent that the rate be struck Monday night, he counselled.

The scale of penalties devised last year was amended to 3 per cent. from

(Continued on Page 7)

SIT-DOWN STRIKE OPPOSITION GROWS

Certain State Governors And Factory Owners Prepare To Use Force

CHICAGO, Feb. 27 (AP).—Conflict over the sit-down strike method grew apace today, in many instances overshadowing the issues underlying United States labor disputes.

Some State and local officials and factory owners showed a stiffening opposition to the use of Labor's new weapon, it was revealed by the arrest of strikers and strike organizers and the use of force to evict sit-downers.

Three State governors have voiced opposition to the sit-down technique. Governor Henry Horner of Illinois said there was "no warrant in law to justify a so-called sit-down strike." Governors Wilburn Cross of Connecticut and Harold G. Hoffman of New Jersey warned they would tolerate no sit-down strikes in their states.

Gov. Hoffman's announcement drew from Homer Martin, president of the United Automobile Workers of America, a rejoinder that sit-down strikes would be conducted "whether he likes it or not." Martin said the Governor would "move out of the way" if he doesn't "join with us."

40,000 VOLUNTEERS

British Press Says that Number Left Italy In January Alone.

LONDON, Feb. 27.—(CP-Havas)—Nearly 40,000 Italian "volunteers" left Italian ports for Spain during January and many more followed during February, the Manchester Guardian said today.

Among the departures listed during January there was also one of about 3,000 Germans from Spezia, Italian naval base. The Germans took with them anti-aircraft and anti-tank artillery, the Guardian said.

Ottawa Hints U.S. May Seek Trade Extension

New British Treaty Ends Snags To Canada Filling U.S. Demands

Previously Dominion's Hand Cramped By Deal Made In 1932

NO OVERTURES AS YET

New York Press Sees Treaty Likely To Aid American Dealings With England

OTAWA, Feb. 27 (C.P.).—Official circles here would not be surprised if United States made overtures to Canada for extension of the trade agreement between the two countries after Washington tariff experts have an opportunity to study details of the Canada-United Kingdom trade agreement announced on Thursday. No overtures, however, have yet been made.

In the negotiations of the agreement between Canada and United States which came into effect on January 1, 1936, the Dominion was, to some extent, cramped by the limitations imposed by the Canada-United Kingdom agreement of 1932. In the 1932 agreement Canada undertook to maintain the margin the British preference rate was below the rate against foreign countries on 215 items.

Many of the 215 items were either free under the British preference or so low Canada did not desire to reduce them further, and therefore could not reduce the intermediate tariff which became applicable to goods from the United States. In the new agreement with Britain, the number of items in which the margin of preference must be maintained by Canada has been reduced to 91.

No agreement restrictions would now stand in the way of Canada meeting the wishes of the United States. It would be a matter of what concessions United States would be able to give Canada in return.

Assist U.S. British Trade?

NEW YORK, Feb. 27.—(CP)—In a special despatch from Washington, the New York Times today says officials expressed the informal opinion on the new three-year trade agreement between Canada and Great Britain would in some respects facilitate efforts looking to a basis of negotiation of a reciprocal trade agreement between the United Kingdom and in other respects make that task more difficult.

The despatch continued:

Only qualified views were expressed pending the receipt and close study of details of the agreement.

"The problem of finding a basis of negotiation, it was pointed out, depends not only on the arrangement by Great Britain with Canada but upon the result of conversations London is understood to be conducting in the trade field with the other Dominions. Presumably the question will be explored further in discussions with Dominion leaders in London during the coronation.

"In the final analysis, it is felt that whether a basis of negotiation can be found between London and found within the empire preferential system for concessions to the United States in return for those the United States would consider giving."

Washington may depend upon how anxious the United Kingdom is for an agreement with this country. It is considered obvious, in this connection, that if an agreement is to be negotiated, opportunity must be

Tables Are Reversed Police Face Charge

Calgary, Feb. 27 (CP)

THE usual court order was reversed here today. Four single unemployed men swore to warrants charging Sergeant George Gammie and two constables with assault. The police officers may be given a hearing tomorrow.

The charges follow a minature riot staged at Police Headquarters Tuesday, when, it was alleged by the jobless men, they were assaulted by police.

PRAIRIE FARM ACT IS GIVEN FINAL READING IN HOUSE

Items Totalling $52,892,600 Passed In Pensions, Health Estimates

DEBATE COMBINES ACT

OTTAWA, Feb. 27—(CP)—Members of Parliament today began a weekend study of the third Dunning budget and the new Canada-United Kingdom trade agreement with a view to participating in the budget debate next week.

The debate, as usual, will be one of the chief features of the session and will bring out conflicting views on tariff protections ranging all the way from complete freedom of trade to a degree of protection which would safeguard all Canadian industry from competition from abroad.

After hearing Hon. Charles Dunning, minister of finance, present his budget on Thursday the House of Commons devoted most of yesterday's sitting to the estimates for the department of pensions and national health.

It also passed through third reading the bill amending the Prairie Farm Rehabilitation Act after a protest from Conservative Leader Bennett and gave first reading to a bill to restore the administration of the Combines Investigation Branch to the Department of Labor. Two years ago this branch had been placed under the tariff board.

Pensions Under Fire.

Criticism of the pensions administration on the basis of isolated cases came from both sides of the House but Hon. C. G. Power, Minister of Pensions and National Health, had the support of Hon. J. Earl Lawson (Cons. York South) in his assertion that pensions administration had never been tinged with party politics.

The minister said he did not care how big the pensions bill became but he would oppose any wholesale distribution of pensions on the basis of war service only. He would do so in the interest both of the war veterans and the country.

Pensions were awarded for disabilities due to war service or aggravated by war service.

Billion Paid Out

Replying to a charge from F. E. Leonard (Cons. Wentworth) that all governments had chiselled on the returned soldiers, Mr. Power

(Continued on Page 14)

From Auto To Aeroplane In 195 Seconds

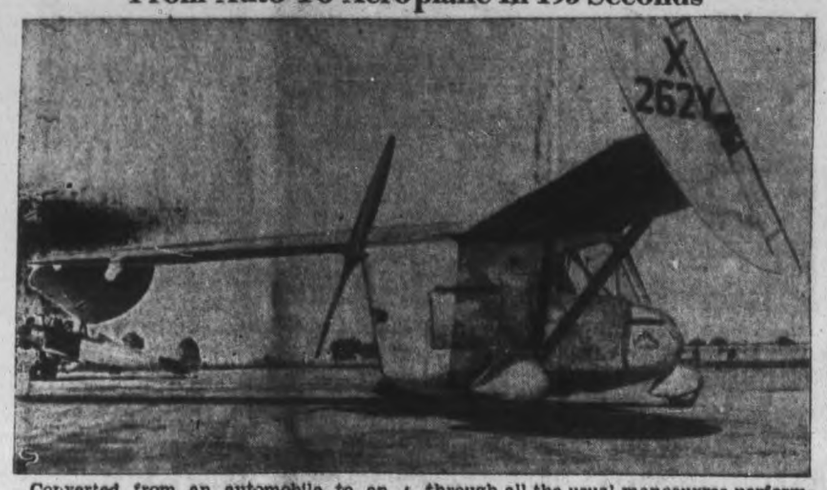

Converted from an automobile to an aeroplane in two minutes and forty-five seconds, the new Waterman Arrobile is shown in photo. The craft was driven like an automobile on the highway and into a hanger where the wings were attached while the operation was timed. Following the conversion, the "flying wing" was put through all the usual manoeuvres performed by an orthodox aeroplane. Powered with a six-cylinder 100 horsepower automobile engine, the craft averages 16 miles per gallon of gasoline whether on the ground or in the air. With the motor in the rear, by declutching, the power can be supplied to the rear wheels or propeller at will. Cruising speed in the air is 105 miles an hour.

20 Churchmen To Test Relief Diet For A Week

Anglican Group Propose To Spend Only What Jobless Families Would

GIVE CHARITY SAVINGS

TORONTO, Feb. 27 (C.P.).—Members of a group of Anglican church members here will budget their food expenditures for a week to the level of those families receiving relief in Toronto.

Spokesman for the group said there were some 20 churchmen trying the experiment, including a retired banker, a manufacturer, two clergymen, a lawyer, a clerk, and representatives of other business enterprises. They will live as closely as possible to the standards of relief recipients.

Savings made in the experiment will be donated to a charitable cause. The test starts on March 15, and the parties engaged will be known as the "Thursday Morning Group."

"The purpose of the experiment is two-fold," said the spokesman. "First, we believe that a greater knowledge of that part of the community that is being regularly employed, of the living conditions of those who have been unfortunate enough to be unemployed, will be valuable in promoting a keener sympathy and understanding.

"Secondly, we think that a practical experiment will impress the matter upon our minds far more emphatically than could any figures or statistics."

POSSES HUNTING OWEN SOUND GIRL

Vanishes After Leaving School —Brooding Since Death Of Her Mother

OWEN SOUND, Ont., Feb. 27 (CP).—Believed to be brooding over the death of her mother three months ago, Lillian Schiefle, 11, daughter of Mr. Herman Schiefle, of Hanover, has been missing since she left school yesterday.

A night-long hunt by Chief Meyers and over a dozen men failed to reveal any clue as to her whereabouts.

The men returned today to obtain food and planned to leave immediately to continue their search. When she failed to arrive home from school, her father, Mr. Herman Schiefle, went to the cemetery as the little girl had been in the habit of visiting the cemetery since her mother's death.

Failing to find his daughter there, Mr Schiefle informed Chief Meyers and a search party was immediately organized.

TWO MEN INJURED AT SLATE MINE

Boom Of Power Crane Breaks Striking Madoc Victims As They Pass Below

BELLEVILLE, Ont., Feb. 27.—(CP)—Archie Pitts and Melburn Cooper, both of Madoc, employees at the Canadian Slate Company, operating one mile north of Madoc, were injured today, when the boom of a power crane crashed to the ground after the breaking of a base plate. Pitts suffered a fractured collar bone, while Cooper the more seriously injured was rushed to Belleville General Hospital after being attended by Dr. R. S. Beatty at the scene of the accident. The crane was not in operation at the time of the accident, and it is believed Pitts and Cooper were walking under the hoist, when the boom gave way.

Kissing Experiment Impressed Students

Denver, Feb. 27

TO prove the bacteriological hazards involved in kissing, Instructor T. A. Anderson prevailed on several high school students of both sexes to kiss dishes of cold, jellied beef broth.

Examining the broth several days later under microscopes, students found flourishing clusters of germs on the lip imprints.

A survey next morning showed the students were deeply impressed—not a one went out the previous evening and kissed a dish of cold, jellied beef broth.

JAPS TO DESTROY ENEMY AIR BASES NIP WAR IN BUD

Navy Announces It Is Completely Ready To Keep Nation Safe

WILL STRIKE FIRST

TOKYO, Feb. 27—(A.P.).—The Japanese navy disclosed to the Diet to-day its general plan of air combat as being the complete destruction of enemy air bases before enemy planes are able to attack the Japanese mainland.

Tokyo and other large cities of the Empire, Vice-Admiral Mitsumasa Yonai, Minister of the Navy, prodly proclaimed, are safe from assault from the air.

The Naval Minister disclosed that the combat plans had been worked out in "agreement" with the army and added:

"The navy is fully prepared to prevent any adversary's aircraft from reaching Japan."

Russia yesterday issued new orders to its army, outlining similar offensive tactics to carry battle to enemy territory at the outbreak of hostilities.

"Meet the enemy on the territory whence he comes," Russia's new army regulations ordered.

"The policy of the navy," the Japanese Minister declared, "is to destroy enemy air bases before enemy planes can reach the Japanese mainland."

On the heels of the Yonai announcement, the War Minister, General Gen. Sugiyama, based a plea for Japan's greatest defence budget on the need for increased projection from air raids.

He declared the anti-aircraft defences on land were insufficient, implying that, should enemy bombing squadrons break through the navy's first line cordon, Japan's cities might be endangered.

ONE OF BEST THEFTS

Takes Suit From Pawnshop Rack And Borrows $1.10 On It.

LIVERPOOL, Feb. 27 (CP Cable)—Taking a suit from a rack outside a pawnshop, William Johnston, 45, walked inside the store and borrowed four shillings and sixpence ($1.10) on it.

"I've heard of some cool thefts, but this is about the best," commented the magistrate in sentencing him yesterday to one day's imprisonment.

HOG PRICES.

TORONTO, Feb. 27 — (C.P.). — Bacon hog prices were steady at reporting points to-day.

Live-weights: Guelph, $10; Hull, $8; Stratford, $8; Chatham, $8; London, $8; Peterborough, $8.15.

Dressed-weights: Guelph, $10.70; Hull, $11; Stratford, $10.75; Chatham, $10.65; London, $10.70; Peterborough, $10.75.

CHINESE WOMAN HAS MISSIONARIES FLUNG IN PRISON

Vancouver Nurse, Toronto Doctor Arrested On Refusing To Fill Unsigned Prescription

FRIENDS FREE THEM

CHENGTU, Szechuen Province, China, Feb. 27—(CP Cable)—Treatment accorded two Canadian missionaries who refused to fill an unsigned prescription presented by the wife of a Chinese military underling aroused indignation here today.

The two missionaries were Dr. W. J. Sheridan of Toronto and Miss Geraldine Hartwell of Vancouver, attached to the hospital of the United Church mission at Tzeliutsing, about 100 miles south of here.

Dr. Sheridan and Miss Hartwell were arrested, driven through the streets under military guard and detained in a military prison for three hours, reports received here said, after a Chinese woman, Mrs. Ma, wife of a Chinese colonel, had ordered their arrest.

Mrs. Ma brought a prescription to the hospital, the reports said, and when it was explained that recognized medical practice required the signature of a physician on prescriptions, she flew into a rage and called a squad of soldiers, ordering the arrest of Dr. Sheridan and Miss Hartwell.

The two were finally released after intercession at the prison by their Chinese and foreign friends but no word of regret was offered by the officials for the humiliation caused them.

Irritation was the greater here owing to the fact that both have served in the mission upwards of a quarter of a century and have devoted the best partof their lives to the betterment of the lot of the Chinese.

Commission Is Trustee Funds Due Bondholders City Council Is Informed

Aldermen Sought Earnings On Accumulated Surplus Of City Trust

DECISION UNANIMOUS

Interest Rates Reduced And Earning Power Greatly Declined

Members of the City Trust Commission Friday night invoked the statute by which they were appointed custodians of the funds provided by the taxpayers for meeting interest charges and retiring municipal debentures in their refusal to contribute to the treasury as a means of reducing this year's tax rate the sum of $60,000 demanded by Alderman G. N. Gordon and also the annual earnings on the Commission's accumulated surplus which Mayor MacDonald regarded as a reasonable request.

Members of the Commission who attended the meeting of the finance committee on the invitation of Mayor Macdonald were W. R. Morris, G. A. Gillespie, A. A. McIntyre, E. A. Peck, K.C., Vincent Eastwood, and Arthur Stevenson, secretary.

These men are graduates of the municipal school. Mr. Peck as a reeve of Ashburnham and warden of the county; Mr. Gillespie as an alderman and member of the Legislature of Ontario; Mr. McIntyre as a former mayor of the city; Mr. Eastwood as member of the Board of Education for years and Mr. Morris as municipal auditor.

Mr. Eastwood reviewed the Commission's position with emphatic reference to the legal aspect of their authority and duties; Mr. Peck amplified the statutory limitations of the Commission in the stewardship of the funds entrusted to it; and the other members endorsed these statements without any doubtful reservation.

A. A. McIntyre said that as a former member of the council he used to think that the Commission could "divvey up" some of its funds to help the council in reducing the tax rate, but experience as a member of the Commission with full appreciation of the restrictions imposed by statute had entirely altered his views. Mr. McIntyre said he was not at all in favor of the council's proposals.

Trustees For Bondholders

Mr. Eastwood at the outset stated that the reasons actuating the City Trust Commission in its decision, in other years and at present, that it could not transfer part of its funds to the city council were defined in the Municipal Act. And at the close of the discussion the explanation rested on that ground.

"The council's question is why is there a surplus "and why can't we have the use of it," Mr. Eastwood remarked.

Mayor Macdonald—Why can't we have the earnings from the surplus.

Ald. Gordon — Instead of the council getting any of the money you are asking for $204,00 more for 1937.

Mr. Eastwood stated that the Act appointing the Commission declared that the Commission was the trustee of funds due to the holders of the city's bonds. Money needed by the city for various purposes was borrowed by the issuing of debentures. Repayment of these borrowings was according to the plan of obtaining annual sums from the council to pay the interest on these bonds and also to provide for a sinking fund to pay off the debentures when they matured.

Ald. Gordon contended that the Commission had not submitted an annual statement of its financial affairs as required by the Act, and not having done so the Commission was not entitled to make its demand for this year.

Mr. Eastwood said that the council had the statement given to the city auditor, and he further said that a more detailed exposition was in the hands of City Clerk Armstrong.

Ald. Gordon said he had not seen the statement, and he doubted whether other members of the council had seen it. The report from the Commission should be presented before February 1, he added.

How Surplus Acquired

Mr. Eastwood explained that the Commission acquired a surplus largely as a result of the higher interest rates which steadily advanced during the war and in subsequent years. The city's debentures called for an interest rate of 4 per cent, but the Commission invested sinking funds at 5 per cent and as high as 6½ per cent. Since

(Continued on Page 2)

Ecuador will erect a 14-storey government building in Guayaquil.

A boy of 14 has been fined at Hobart, Tasmania, for bookmaking.

Dreams Fall Fatal Then It Comes True

London, Feb. 27. (CP)

SIXTY - SEVEN - YEAR - OLD Stephen Mepstead of Rochester dreamed he fell from a roof. His wife told him not to worry when she heard of the dream.

A few hours later Mepstead started to climb down a roof he was repairing. He fell from the ladder and was killed.

DARK HORSE WINS ARCTIC MUSHERS DERBY BY MINUTE

Indian Huntress Whips Her Team In Sixth Over 15-Mile Gruelling Test

BARBECUE FOLLOWS

By Leslie Roberts
(Canadian Press Correspondent.)

CAMERON BAY, N.W.T., Feb. 27 (CP).—Maurice Evans, a 'dark horse,' drove his team of huskies to a thrilling victory here yesterday in the inaugural running of the gruelling 15-mile Arctic dog derby after passing the favorite in a nip and tuck stretch drive.

The cheers of a colorful crowd of prospectors, miners, Indians and trappers ringing in his ears, Evans, an employee of the Bear Mine, "mushed" across the finish line a minute and 10 seconds ahead of the favored Arden entry from Cameron Bay.

Only 16 minutes and 10 seconds separated the finishes of the six leaders, who piled over the tape in rapid succession to the tune of cracking whips and excited driving yells. The race was established as a real endurance test, each entrant having carried 40 pounds of radium ore concentrated for each dog, the weights being checked by Corporal Jim Davies of the Royal Canadian Mounted Police.

Excitement ran high in this mining town, about 1,100 air miles north of Edmonton on the shore of Great Bear Lake, as the first team rounded Silver Point and came in sight of the crowd at the finish line.

After hooking up with Evans and Arden in the stretch drive, the clock entry from Cameron Bay faded in the last few yards to finish third.

Woman Comes Sixth.

Meanwhile another group of three were fighting for fourth place. Willie Wylie, caribou hunter of Cameron Bay, finally edged ahead. A surprise entry, the Eagles team from the mouth of the Camsell River, finished fifth, with sixth place going to Mrs. Nere Robert, an Indian huntress.

Following the race everybody attended the caribou meat barbecue where the Eldorado trophy was presented to Evans by Mrs. Emil Walli, wife of the mine manager and former Toronto General Hospital nurse.

Evans, it was learned later, had foregone his day's pay as a miner to mush 18 miles to enter the race.

Entries began to assemble at the starting point at sundown Thursday, and throughout the long winter night the ledge of rock at Labine Point was an inferno of howling huskies. The drivers slept in the mine bunk houses.

The Eagles team, which arrived shortly before midnight, had just finished a 70-mile trek from the mouth of Camsell River, and started after hearing the Royal Canadian corps of signals wireless announcement of the impending derby.

Alberta To Protect E.P. Ranch From Oil Boom In Case Of Sale

Must Be Continued As Stock Range In Accordance With Duke's Policy

HINTS HE MAY SELL

By J. F. Sanderson
(Canadian Press Staff Writer.)

EDMONTON, Feb. 27. — Alberta may lose its royal rancher, the Duke of Windsor who bought a 3,840-acre ranch at High River in 1919 on his first trip to Canada and has made the EP brand famous at stock shows all over the continent.

The Aberhart government passed an order-in-council yesterday affecting the oil leases on the EP ranch which, in part, read as follows: "Whereas, representations have been made to the department of lands and mines that His Royal Highness the Duke of Windsor, formerly the Princeof Wales, contemplated disposing of his ranch . . ."

Despite this, A. L. Carlyle, manager of the ranch, announced at his Calgary home no definite steps had been taken to sell the ranch and that the Duke of Windsor had no personal knowledge of the change in oil regulations affecting his range lands.

"The change was sought just in case a sale is arranged in the future," Carlyle said. "It was just a protection clause to keep the property free from an oil development rush."

When the Duke originally bought the ranch he was given a 99-year lease on the oil and mineral rights with the stipulation it could not be sold with the property. The order-in-council passed yesterday bound the government not to sell the oil rights within 10 yearsof disposal of the ranch by the Duke, providing it was continued as a stock ranch.

The EP ranch was part of the old Inga Ranch, famous in the early cattle days in Southern Alberta. It is 40 miles from the Turner Valley oil fields and many geologists suspect it covers the main pool.

The Duke of Windsor refused to permit oil drilling on his property.

Thief After Loot Is Bagged By Lion

Breslau, Feb. 27 (UP)

FRITZ Smolkowski, professional thief, stole into the darkened tent of a circus here last night, apparently intending to rob the performers.

Circus men were awakened by a blood-curdling scream. Turning on lights they found Smolkowski lifeless, torn to death by a lion which had put his paws through the bars of his cage and grabbed the intruder.

NO SLUR ON THE PROFESSION.

LONDON.—Said the judge at Barnett County Court during a hearing: "As this medical certificate has been written by a doctor, I cannot, of course, read it."

Staff Changes For Guelph Nixon Hints, Result Of Riot

Says List Of Inefficient Guards Given Judge And Will Be Acted Upon

DAMAGE ONLY $8,000

TORONTO, Feb. 27.—(CP)—Provincial Secretary Harry Nixon said he anticipated changes in the staff of the Ontario Reformatory, Guelph, as the result of the investigation into the riot there recently concluded by Judge Madden. Mr. Nixon has not yet received the judge's report but has read the evidence as reported in the press and said "most certainly there will be changes."

Two changes in the reformatory staff were made a week ago. Two carpenter shop employees were pensioned off, Mr. Nixon said this was not a direct result of the riot.

The list of "inefficient" guards presented to Judge Madden by Sergeant Maguire, in charge of all the guards, has been given to Dr. Hezslip, superintendent, and will be acted on, said Mr. Nixon.

Mr. Nixon said: "In view of the sensational statements that the damage by the riot was more than $200,000, it is interesting that the expenditure on repairs has so far been less than $8,000 and that has practically completed all repairs except some small painting jobs and minor replacements of furniture. A visitor to the reformatory today would not know there had been a riot."

Teeth Are Dentists Till Patient Pays

Philadelphia, Feb. 27 (UP)

A SET of false teeth are the property of the dentist who made them until they are paid for, even if they have occupied the mouth of a patient for several months, the Pennsylvania Superior Court ruled today. The Appellate tribunal reversed a lower court decision fining Dr. George B. Irvine, Philadelphia, $100 because he moved the teeth from the mouth of Miss Margaret Hammond because she had failed to pay her bill.

Record and Forecast of Weather

LOCAL TEMPERATURES
(Recorded by Govt. Thermometers.)

Night		—Yesterday—	
Low.	Noon.	Highest.	Lowest.
11	19	33	11
This date last year.		37	22

"Ten years ago we had a mild February; something like the present month. Just look it up!" February 1927, had four sub-zero days and also 27 inches of snow, as compared with the one zero day and less than 12 inches of snow for current month. In the former year on February 22 there was a 13-inch snowfall. Last year the four days from February 26 to 27 supplied a 7½-inch snowfall.

Lower Lake Region — Fresh north-west and north winds; fair and moderately cold to-day and most of Sunday; probably followed by some snow in southern districts.

Georgian Bay — North-west winds: fair and moderately cold. Sunday — Mostly fair and moderately cold; probably snowflurries.

Northern Ontario — Fair to-day and Sunday; cold to-night.

Ottawa, Upper and Lower St. Lawrence Valleys — North-west winds; fair and moderately cold to-day and Sunday.

Lake Superior — Fair and cold to-day and Sunday.

London, 8 a.m. — Temperature, 40; cloudy, south moderate winds.

MARKET QUOTATIONS

Quotations Complete To Closing Time

Toronto Mining

Biggar & Crawford

	High	Low.	Close
Acme Oil	16	16	16
Afton	8	8	8
Ajax Oil	48-50	..	..
Aldermac	172	165	165
Arntfield	97	..	..
Ashley	13	12	12
Bankfield	144	143	143
Base Metals	50	48	50
Beattie	145	142	145
Big Missouri	65	63	64
Bobjo	23	22	22½
Bralorne	900	895	900
Bidgood	150	140	150
Buffalo Ank	11¼	..	..
Can Malart	200	200	200
Castle Treth	149	148	149
Cent. Manitoba	16¼	16	16
Cent. Patricia	480	470	470
Chem. Research	123	119	119
Chromium	108	104	105
Chibougamau	185	180	182
Dalhousie Oil	300	300	300
Dome Mines	48¼	48½	48½
Darkwater	235	232	235
Eldorado	250	243	243
Falconbridge	11⅝	..	..
God's Lake	85	81	85
Goldale	39½	38	38
Francour	126	125	125
Graham Bousquet	45	..	..
Granada	37½	37	37
Greene Stabell	27	25	27
Gunnar	103	100	102
Hard Rock	240	235	235
Hollinger	15	..	..
Howey	60	59	59
Hudson Bay	38¾	38	38
J-M Cons.	45	42½	43
Kirk. Hudson	225	215	215
Kirk. Lake	107	104	107
Kirk. Townsite	35	33	35
Lakeshore	59	59	59
Lamaque Con.	17½	17	17½
Lebel Oro	27	26	26
Laguna	102	102	102
Lapa	106	103	105
Little Long L.	725	720	720
Macassa	800	790	790
Man. and East.	10	9	9¼
MacLeod	250	240	240
McIntyre	40½	..	..
McKenzie R. L.	180	176	180
McMillan	11	10¼	10½
McVittie	47	42	44
McWatters	80	..	..
Mining Corp.	470	450	450
Monets	182	180	180
Noranda	79	78¼	78½
Nordon Oil	43	39	41
Omega	110	105	109
Pamour	360	360	360
Parkhill	37	37	37
Paymaster	100	98	98
Pend Oreille	595	580	580
Perron	206	200	205
Pickle Crowd	835	825	830
Pioneer B.C.	590-600	..	..
Premier	385	..	..
Powell-R.	217	210	211
Read Authier	600	600	600
Red Lake G.S.	127	121	121
Reno	120	119	120
St. Anthony	26	24	26
San Antonio	205	205	205
Sherritt Gordon	365	350	360
Siscoe	580	570	570
Stadacona	177	175	175
Sudbury Basin	630	620	620
Sullivan Cons.	187	180	181
Sylvanite	410	400	410
Shawkey	88	86¼	86½
Teck-Hughes	600	590	600
Towagamac	183	176	176
Ventures	315	305	305
Waite Amulet	400	390	395
Wright Harg.	785	775	785
Sladen	200	195	195

Toronto Stocks

Leeming and Leeming

	High	Low	Close
Abitibi	8⅝	8⅜	8½
Con. Bake	23	23	23
Br. Am. Oil	25¾	26⅛	25⅞
Beauharnois	7½-8	..	..
Can. Bread Co.	8-8½	..	..
Bldg. Prods.	66-67	..	..
Bell Tel.	163	162½	163
Burt. F. N.	42-43	..	..
Brazilian	29⅝	28⅞	28⅞
Brewers & Dists.	7½-8	..	..
Brewers Corp.	3¼	3¼	3¼
B. C. Power "A"	38	..	..
Can. Bud	9	..	..
Can. Cem.	18½	..	..
C. P. R.	17	..	..
Honey Dew	110	..	..
Can. Dredge	44½-45	..	..
Can. Car and F.	18½	..	..
Can. Canners	8½-9	..	..
Can. Oil	16-17	..	..
Can. Malt	37½	37¼	37½
Cockshutt	16⅛	..	..
Dom. Bridge	58½	56	55
Dist. Seagram	26¾	26	26½
Dom. Stores	10½	10¼	10½
Fanny Farmer	24	23¾	23¾
Ford "A"	27½	27¼	27¼
C. G. E.	220 bid	..	..
Can. Gypsum	16	..	..
Cons. Gas	205½	..	..
Gen. Steel W.	15	..	..
Ham. Bridge	16	15⅞	16
Walk. G.	46¼-46¾	..	..
Walkers pfd.	103⅝	..	..
Int Nickel	71	69¾	70¼
Int Util A	20½	....	....
Int. Util B	2½	....	....
Ind Alcohol	7¼	6¾	7
Imp Oil	23	22½	23
Imp Tobacco	14½	....	....
Con Smelt	84½	83⅛	83½
Laura S	75-76	....	....
Loblaw A	24½	24	24½
Mont L H and P.	32¾	32⅛	32¾
McC Frontenac	13¾	12⅝	13⅜
Massey Harris	11½	11¼	11⅜
Massey Harris pfd.	66	....	....
Page Hersey	103	....	....
Pressed Metals	34	....	....
Power Corp	28¾	28½	28½
Rogers Maj	7¼	....	....
Int Pete	38¼	37⅝	38⅛
Shawinigan	31-33	....	....
Stand Paving	6¾	6⅝	6⅝
United Steel	8⅝	8⅜	8⅜
C Vinegar	20	....	....
Wineries	3-3¼	....	....
Walker Brew	2½-3	....	....
Westons Ltd	17	....	....
Steel of Can	91	90	90

Grain Quotations

Leeming and Leeming.

WINNIPEG WHEAT

	May	July	Oct
High	126⅛	121½	110¾
Low	124½	120¾	109½
Close	124⅞	121⅛	109½

CHICAGO WHEAT

	May	June	Sept
High	132⅜	114⅛	111¼
Low	131⅛	113½	110⅝
Close	131⅝	113⅝	111

New York Stocks

Biggar & Crawford

	High	Low	Close
Aichison	76½	76⅛	76⅛
Am Can	106	....	....
Am Smelt	96¼	....	....
Am Tel &Tel	176⅞	176¾	176⅞
Am Roll Mills	36⅝	....	....
Anaconda Cop	64⅝	63⅜	63½
Balt & Ohio	27½	27⅛	27⅜
Bald Loco	8½	....	....
Bendix Avn	27⅝	27⅜	27⅜
Beth Steel	93¼	92⅝	92⅝
Chrysler	125½	125⅜	125½
Col Gas	17¼	17⅛	17⅛
El Bond & Sh	25¼	....	....
Gen Electric	60½	....	....
Gen Motors	65⅞	65⅜	65⅜
Goodyear	39⅛	39	39
Int Nickel	71	69⅝	69⅝
Mont Ward	63⅝	62⅜	63½
NY Central	45¼	45⅞	45⅛
North Am	30	29⅞	29⅞
Pack Motors	11¾	....	....
Penn Ry	43¼	....	....
Radio Corp	11⅝	11½	11½
Std Brands	16⅜	15⅞	15⅝
Std Oil of NJ	72⅝	72¼	72¼
Studebaker	18½	18¼	18¼
South Pacific	54⅞	54⅛	54⅜
United Corp	6⅞	6⅝	6⅝
U S Steel	111	110⅝	111
Yellow Cab	36¼	34½	35⅛

Three sets of twins at a Braintree, England, weaving plant are working on the royal purple robes for the Coronation.

Mushers Welcomed By Premier King After 600-Mile Trek

Reaching Parliament Hill, Ottawa, after a 600-mile dog trek from Timmins, Ontario, Denham and Harvey Greer, brothers of the northern Ontario mining town, handed Prime Minister W. L. Mackenzie King a gold plaque with an invitation to attend silver jubilee celebrations in Timmins this summer. All nine of the brothers' dogs were in good shape as they arrived in the capital after the gruelling trek. The premier is seen welcoming the mushers at the main door of the Parliament Buildings.

JUDGE S. L. SMOKE LOSES HIS FATHER

Represented Brant In Federal House From 1926-35—In His 77th Year

PARIS Ont., Feb. 27.—(CP). — Franklin Smoke, 76, father of Judge S. L. Smoke of Peterborough, and former Federal Conservative member for Brant, died at his home here to-day. He was awarded the King's Jubilee Medal in 1935 and had been given high offices in the Masonic Order during his many years' membership.

Mr. Smoke first practised law in Toronto for the two years after he was called to the bar in 1889, and then removed to Paris, where he has practised since. He was first elected to the House of Commons in 1926 and was re-elected at the 1926 and 1930 general elections. He was defeated for re-election in 1935.

TWO DIE IN CRASH

Eight Others In Hospital After Cars Collide.

MIDDLETON, N.S., Feb. 27 (CP). —Two persons were killed and eight others in hospital here, three of them seriously injured, after an automobile collision on Wilmot Hill, two miles from here, today.

Arnold Keddy of Middleton, driver of one of the cars, was killed when the two vehicles ploughed into each other. Young Keith Hatt, one of five children in the accident, died before medical aid could be rushed from Middleton.

Arnesley Hatt, father of Keith Hatt, was said by police to have been the driver of the second car.

WELLINGTON VOTE MAY BE DELAYED

Date Not be Set Until Returning Officer Named—Quiet Day Friday In House

TORONTO, Feb. 27 (CP)—Government bills will occupy the attention of Ontario legislature members when they open next week's sittings. The House adjourned Friday after a quiet day of discussing various government business.

Notice of the vacancy in Wellington North, caused by the death of Dr. George McQuibban, Liberal, was served on the speaker by George S. Henry, Conservative House leader, and Thomas Kidd, Conservative whip. The government, however, is able to delay the calling of the by-election indefinitely as the writ for it has to be addressed to the returning officer. Until he is named by the cabinet, nothing can be done.

Reports indicated the vote would be held in mid-summer after the return of Premier Mitchell Hepburn and other cabinet members from the coronation ceremonies in England.

Mr. Henry told the House the opposition wished time to study the measure when the government called for second reading a bill for a change in the guardianship of the Dionne quintuplets. Premier Hepburn agreed to the request.

Introducing the bill earlier in the week, Hon. David A. Croll, Minister of Public Welfare, said the quints had become big business and he had not time to be one of their executives. The bill would replace him as one of four official guardians by the official Ontario guardian.

LAKEFIELD

PETERBORO RINKS ARE ONE SHOT UP

Ray Best Defeated But George Cairns Wins At Lakefield

LAKEFIELD, Feb. 27.—Two rinks representing the Peterborough Curling Club visited Lakefield on Thursday evening, February 25, where they took part in a friendly contest with eight Lakefield Curling Club members.

Two games were played, Peterborough coming out on top in the contest, getting 20 to Lakefield's 19 points. Each of the clubs won one game: George Spence of Lakefield defeating Ray Best of Peterborough, 11 to 5, and George Cairns of Peterborough winning over B. Q. Dench, Lakefield, 15 to 8.

The rinks were made up as follows:

Peterborough:	Lakefield:
Mr. Bell	E. J. Millage
Ike Batten	F. L. Erskine
H. C. Giroux	E. H. Northey
George Cairns	B. Q. Dench
Skip.....15	Skip.....8
Alvin Graham	Gordon Scriver
Mr. Hamilton	Walter Yale
George Robertson	D. H. Charlton
Ray Best	George Spence
Skip.....5	Skip.....11

CAMPBELLFORD

MINISTERS BACK FROM CONFERENCE

Campbellford Clergymen Heard Address Given By Dr. Jones

(Examiner Correspondence.)

CAMPBELLFORD, Feb. 27.—Rev. B. Simpson Black, Rev. Harold B. Neale and Rev. Dr. Reddick returned to town on Tuesday after spending three days in Toronto, where they were attending a series of conferences and meetings, chief of which was the address given in Massey Hall on Monday evening by Rev. E. Stanley Jones. Rev. Dr. Jones, who spent the greater part of his life in India and is an authority on Indian affairs, particularly in the religious sphere as well as being a great advocate of what is know as the new social gospel which is appealing to industry and labor to place religion and the Christian spirit into operation each in their own special field.

Cheese Quotes Produce and Livestock

MONTREAL PRODUCE

Prices held steady on Montreal open produce markets.

Graded egg shipments in cartons or less were quoted at 23½c a dozen for grade A-large, 21½c for A-medium, and 20c for A-pullets. Receipts: 1,114 cases.

Butter was quoted at 25½c to 25½c a pound for cartons or less of No. 1, while lots to retailers were 26c to 26½c for solids, and 26½c to 27c for prints. Receipts: 429 boxes.

Cheese was quoted at 13c to 13¼c a pound for Ontario, while Quebecs were unquoted.

Potatoes—P.E.I. Mountains, 90s, $1.75; N.B. Mtns., 80's, $1.50; Quebec Mountains, 80's, $1.45.

MONTREAL FLOUR AND FEED

Cash grain: No. 1 Northern wheat, $1.38; No. 2 Northern wheat, $1.37; No. 3 C.W. oats, 63c; No. 1 feed oats, 62c; No. 3 C.W. barley, 89c; Argentine corn, 87c. Per bushel basis track, Montreal, ex-store.

Spring wheat flour—First patents, $7.40; second patents, $7; bakers' patents, $6.90. Per barrel, in jute bags, delivered Montreal freight points.

Winter wheat flour—Choice grades in carlots, per barrel, $5.70; choice grades in broken lots, per barrel, ex-store, $6 to $6.10; white corn flour, per barrel, in jute bags, delivered to the trade, $6.50.

Millfeed, — Bran, $31.25; shorts, $32.25; middlings, $34.25; per ton; carlot or mixed carlot quantities, delivered Montreal freight points.

Brewers' dried grain, wholesale, $29 per ton; retail, $31 per ton.

Rolled oats, bag of 90 lbs., delivered to the trade, $3.85, which includes sales tax.

Baled hay—Extra No. 2 timothy, $10; No. 2 timothy, $9; No. 3 timothy, $7 per ton, f.o.b. cars, Montreal.

WINNIPEG GRAIN.

WINNIPEG, Feb. 27. — Aided by late strength at Chicago, wheat prices climbed to higher levels on the Winnipeg Grain Exchange after midsession weakness, advancing 1½ to ⅞ cents a bushel. The high marks were established in the final hour.

Chief strengthening factor was the strong export demand, with sales of 750,000 bushels reported. The midsession weakening factor was reports of moisture in the United States winter wheat belt.

Business in the cash wheat market was dull. The coarse grain trade was moderately active at

Futures:

Wheat—	Open	High	Low	Close	Prev. Close
May	123½	124⅝	122⅝	124¼	123
July	120	120⅞	118⅛	120¾	119½
Oct.	109	109⅞	108¼	109⅝	108⅞
Oats—					
May	54	54⅛	53½	54⅞	54
July	51¼	52	50⅞	52	51¼

ONTARIO GRAIN.

Approximate prices track shipping point:

Wheat $1.22 to $124, oats 50c to 52c, barley 65c to 70c, corn 62c to 64c, rye 90c to 95c, buckwheat 80c to 82c, malting barley 97c to 99c, milling oats 53c to 54c.

TORONTO CHEESE

TORONTO, Feb. 27 — (C.P.). — Wholesale prices on the Toronto Cheese Market were unchanged today with dealers buying large, colored, paraffined and government grades at 13 to 13½c.

Wholesalers offered cheese to retailers at the following prices: New —Large, 14½c; twins, 14⅝c; triplets, 15. Old—Large, 19c; twins, 19¼c; triplets, 19½c. Medium, 18; twins, 18½c; triplets, 18½c.

TORONTO PRODUCE

TORONTO, Feb. 27 — (C.P.). — Wholesale prices (United Farmers' Co-operative Co.) for Toronto delivery to-day were:

Eggs—Grade A-large, doz., 19c; grade A-medium, 17c; pullets, 16c; grade B, 14c; grade C, 14c. Churning cream—No. 1, lb. 25c; No. 2, lb. 23c. Butter—No. 1 solids, lb., 25c; No. 2 solids, 24c. Potatoes, bag, f.o.b. at shipping point: Ontario $1.65; New Brunswick, $1.80; P.E.I. $1.85. Mill feed—Bran, 31; shorts, 32; middlings, 34.

TORONTO POULTRY

TORONTO, Feb. 27 — (C.P.). — Wholesale prices on fruit and vegetables were unchanged to-day.

FRUITS AND VEGETABLES

TORONTO, Feb. 27 — (C.P.). — Wholesale prices on fruit and vegetables supplied at Toronto by White and Co. were unchanged today.

COMMISSION IS TRUSTEE

(Continued from page 1.)

1933 this condition has been reversed. Money's earning power had declined with the result that the Commission was getting only 3½ and 3 per cent on some of its investments. So far as could be seen the present money market might continue indefinitely. At any rate the Commission had no way of predicting what the future had in store, and it had to handle bonds at least for the next twenty years.

"If you are going to keep faith with the people who bought your bonds you can't tamper with the surplus," Mr. Eastwood asserted. "It is all very well to say that you can do it, but it isn't done."

Experiences of other cities, including Toronto, London and Guelph were mentioned, and the net effect was a warning to other municipalities to safeguard their ability to maintain reserves to meet financial obligations.

Ald. Gordon insisted that the credit of Peterborough with its assets of $24,000,000 was behind the city's bonds. Referring to a report as required from the Commission that a provincial auditor would be in the city within a few days.

"Well, there is your auditor's report. Get busy on it." was Mr. Eastwood's reply.

Serving the Citizens

Mr. Peck affirmed that the Commission's only desire was to serve the citizens.

"When the city issues debentures you are committed to levying in your taxes a rate sufficient to pay the annual interest on those bonds and also a sum that is set aside as a sinking fund to redeem the debentures. These sums are set out in every debenture bylaw.

If the Trust Commission did not exist, the city council would have to raise the money for debenture interest and sinking funds; and having the sinking funds on your hands you would naturally invest them. Under special legislation the City Trust Commission takes the place of the council."

Mr. Peck stated that no money designated for sinking funds could be legally applied for paying any part of money required by the municipal corporation.

Major Macdonald enquired whether the earnings from the accumulated surplus could be diverted to the council.

Mr. Peck said that if for example, the Commission reached a stage where it was making a last call on the council for money that perhaps the earnings could be turned over.

Alderman Gordon asked where the money had come from to pay $19,500 judgment against the city in favor of the B. F. Ackerman Company and $16,500 for the rest room on Charlotte street. These sums were provided by the Commission.

Mr. Eastwood explained that in 1919 the Commission had Dominion of Canada tax free bonds. They were exchanged for taxable bonds and on that transaction there was an advantage to the Commission of $8,000. Again in 1933 the Commission had $270,000 Province of Ontario Abitibi bonds bought at $89¾, and the Hydro-Electric Commission had $305,000 of Peterborough bonds issued when the gas plant was acquired. A sale was arranged between the two commissions and the City Trust Commission acquired on that deal a surplus of $27,000 which were not related to debenture sinking fund. These were illustrations of how a special account was built up, and it was from these funds that the two payments mentioned by Ald. Gordon were paid to the city council.

Ald. Gordon's comment was that all profits made by the Commission should have gone into its reserve.

"Before we gave the council that share of the profits we took legal advice," Mr. Eastwood stated.

Arthur Stevenson read a letter from E.H.D. Hall, solicitor for the Commission the substance of which was the advice on which the Commission took the position that it could not comply with the council's appeal for funds from its surplus. It also stated that members could be held personally liable for any sinking fund monies that might be transferred.

Mr. Gillespie Concurs

G. A. Gillespie said he concurred with all that had been said by other Commissioners. On the lower interest rate at present the Commission's income was down each year, and would continue in that direction as long as the rate remained at present low levels.

Alderman Glover said this question had come up year after year. He desired to see it settled once and for all, and he said he would like to have a certain amount of the Commission's earnings given to the council to ease the tax rate.

Alderman Gordon—If they gave us even the surplus above a definite margin of safety.

Mr. Eastwood—I think the trend is toward instalment and serial bonds, and when the council adopts that plan instead of the sinking fund system this Trust's work will be ended.

W. R. Morris said he was heartily in accord with everything Mr. Eastwood and the other members of the Trust had said. He analyzed the $4,000,000 debenture structure showing that only about $1,000,000 of it was chargeable against the general rate. Therefore the general rate would not be entitled to any more than 25 per cent of the surplus. There was $1,500,000 bonds on utilities administered by the Utilities Commission, $1,000,000 against the public schools and Collegiate Institute and hence a direct charge on the Protestant ratepayers, and $500,000 for frontage charges on local improvements, a total of $3,000,000 and leaving only $1,000,000 debentures to be paid for out of the general rate. Mr. Morris said that this was an important aspect as illustrating the difficulty of apportioning the surplus if that were desired.

BADMINTON BIRDS MANUFACTURED IN LAKEFIELD PLANT

Import Its Feathers From France And Corks From Spain

INTERESTING INDUSTRY

(Examiner Correspondence.)

LAKEFIELD, Feb. 27.—"The game of badminton is constantly increasing in popularity in Canada. There are one hundred and fifty badminton clubs and ten thousand players in the city of Toronto alone, not including church organizations, and new clubs are springing up in the smaller cities and towns," Mr. G. J. Elmsley of Lakefield told The Examiner in an interview on Tuesday. Mr. Elmsley is manager of the Lakefield Gamecocks Company, which was the second firm in Canada to manufacture badminton shuttlecocks. He has been in business at his factory in Lakefield for about seven years.

"The ancient and honorable game of badminton, which originated over 150 years ago in India when some soldiers stationed at a place called "Badminton" thrust feathers into corks from their wine-bottles at mess and tossed them back and forth across the mess-table, was taken back to England, where it was called battledore and shuttlecock and played first in top-hats and crinolines.

"The game came to Canada 15 or 20 years ago," Mr. Elmsley said, "and some time after its arrival the Canadian Badminton Association was formed. At that time it was impossible to get Canadian-made shuttlecocks, and the price of the imported birds made the cost of the game almost prohibitive."

When a badminton club was formed in Lakefield, Mr. Elmsley conceived the idea of making a bird for his own use, and out of his efforts to perfect one at a reasonable cost, has come the present Lakefield Gamecocks Company, which has grown in the past few years into a concern of some proportions.

Made By Machine.

To start with, all work on the birds was done by hand, and the business of making one bird was a long and tedious one. Now Mr. Elmsley has acquired a number of machines, each suitable for carrying out one step of the many different processes which go into the manufacture of one bird, and a bird can be turned out in a small fraction of the time formerly required.

These machines were designed and manufactured particularly for the Lakefield Gamecocks Company by a Peterborough firm. Mr. Elmsley explained what he required, and the firm worked out a machine to meet his requirements. Improvements were made from time to time, as a new idea suggested itself, until a complete and satisfactory set of machines were evolved.

The feathers used in making badminton birds, Mr. Elmsley continued, are imported from Czechoslovakia, Poland and France. The best feathers come from France, from the Toulons goose, which is fed greasy foods to produce that diseased condition of the liver required for the delicacy known as "pate de foie gras" This greasy diet tends to make the feathers less brittle, which condition is to be desired in feathers designed for the manufacture of shuttlecocks. Another advantage in the feather of the Toulons goose is its shape: it is short and tapers very quickly, which gives a firm base combined with the desired light weight at the tip. It is not necessary to kill these geese to procure the feathers; instead, they are plucked twice a year just before moulting.

Feathers Go To Paris.

The feathers are sent to Paris when, Mr. Elmsley explained to The Examiner, where hundreds of girls are engaged in sorting the different varieties into groups suitable for every possible use that could be made of a feather. Twice a year buyers from all over go to Paris and buy their supply of feathers. The open season for hat feathers closes at the end of November, and if feathers have not been purchased by that time, you may rest assured, he said, that hats will go featherless the following season.

After the milliners' representatives have made their choice, the market is open to other buyers, such as badminton bird manufacturers, who may buy their supply of feathers by the pound and have them shipped to their destination.

As soon as they arrive at the factory, Mr. Elmsley sends his feathers to Toronto to be laundered, where they are put in bags and washed in luke-warm water and an oil soap. They remain in the bags throughout the cleaning process, and are tumbled over and over until they are absolutely clean.

The corks used in the manufacture of gamecocks come from Spain, Mr. Elmsley continued. They are much more uniform in weight and texture than Canadian corks, in which bits of stone are frequently found. These pieces of stone cause variation in weight, and render the corks unsuitable for making birds. The corks come from Spain already shaped and measuring 1" x 1" x 1" as required by the Canadian Badminton Association regulations. Mr. Elmsley said he has had some trouble obtaining these Spanish corks since the beginning of the Spanish Revolution, but received a portion of his order this winter, after some delay.

Shipments Held Up.

He was held up, too, for several months by the dock strikes in France which prevented the shipping of his orders of kid and feathers, so that when the materials finally arrived he had to enlarge his staff to catch up with back orders. "The difficulty with adding to the staff is that the birds require such exact workmanship to maintain the correct weight and proper balance, that it takes a new person a very long time to acquire a workable knowledge of the trade," he explained.

"A completed bird must weigh between 73 and 85 grains, according to association regulations," Mr. Elmsley continued, "so that 5 or 6 birds weigh only one ounce."

"The cork weighs about 23 grains, and there is almost no variation in the weight of them," Mr. Elmsley explained. "The greatest variation in weight is in the kid," he continued. "It is essential to get best quality French kid that is of consistent light weight and high quality in order to get evenly weighted birds."

Twenty-Three Processes.

Mr. Elmsley showed The Examiner representative through his modern, neatly equipped factory and explained the "raison d'etre" of each of the 23 processes which go into the making of one bird. To follow the manufacture of a gamecock from the cutting of the feathers in the first electrically operated die plate, through the trimming process; the shrouding of the cork with kid; and the drilling of the sixteen holes in the cork at just the right angle to allow the feathers to rest in the proper position; to the first stitching of the feathers by machine which is followed by a clever method of drawing them into shape and giving them a second stitching by hand so that they will retain their proper size of 2½ inches across at the tip and 2½ inches in height from the base to the tip of the feather, is of exceeding interest.

One point that strikes a visitor to the gamecocks factory, is the exactitude of the workmanship which characterizes each bird turned out.

And the fact that Mr. Elmsley has developed the gamecock by his own constant experiments and has brought it out of the experimental stage into the quality class of shuttlecock, adds romance to the picture.

TOO MUCH HOMEWORK

Students Threaten Sitdown Strike But Idea Fails to Carry.

ERIE, Pa., Feb. 27—(CP)—Dark threats of a sitdown strike in protest against too much home work filtered through the student body of Academy high school.

"What's the use of a sitdown strike?" argued Principal C. W. McNary, meeting with the malcontents, "when that is all you do all day long, any how?"

The students decided against the idea.

SOIL FROM VIMY IS GIVEN WOODSTOCK

Urn Taken Over Containing Ashes Is Returned To Ontario With Soil

WOODSTOCK, Ont., Feb. 27 (C.P.). — A ceremony started in Victoria Park here last July, just before Woodstock members of the Vimy Pilgrimage left the city, concluded last night when a small ivory urn containing soil from Vimy Ridge was turned over to Mayor William MacArthur. It will be deposited in a permanent shrine in Woodstock's Public Library.

On the trip to Vimy the urn, in care of Sergt. William Bickley, contained ashes of memorial crosses burned here last July. Now, filled with earth from the ridge, it is being placed on a pedestal and retained in a suitable location in the Public Library as a memorial to Woodstock men who fell during the Great War.

Hog Quotations In Peterborough

SATURDAY, FEBRUARY 27

Canada Packers quote:

Hogs—Live, $8.15; dressed weight, $10.75.

No. 1 sows, 2½c off bacon prices.

Cream—No. 1 (on truck), 25c; No. 1, delivered, 26c.

Special, 2c per pound premium.

Butter.—Prints, No. 1, 27c; No. 2, 26c. Solids, No. 1, 25c; No. 2, 24½c.

Dealers quote:

Fall wheat, $1.20; oats, 45-55c; malting barley, 80-95c; feed barley, 75c; rye, 90c; buckwheat, 80c.

GOOD PRICES AT OTONABEE SALE

Russel Thompson's Farm Stock And Implements Sold By Auction

(Examiner Correspondence.)

KEENE, Feb. 27—The auction sale of farm stock and implements of Russel Thompson, Otonobee, took place Wednesday and was attended by a large crowd and good prices were realized. One young team of Clydesdales brought $318.00 and other horses ranged from $100 to $150. Cows brought $40 to $61 and young cattle from $14 to $38 a head, sheep $11 each and barred rock hens 50 cents each. A large quantity of 1935 seed oats brought 80 cents a bushel. Implements were in good repair and demanded good prices; binder $75, wagon $46, cultivator $62, spreader $75 and roller $14.

H. Redmond was the auctioneer.

Ladies Club Meets

The Ladies' Club met at the home of Mrs. Ambrose Doris on Wednesday evening. The program was in charge of Mrs. J. Plunkett and Mrs. E. Doris. After an opening sing-song, current events were given by Miss W. Nelson. Miss Jennie Plunkett gave a very interesting travelogue describing her personal visit of London, England, and reviewing some of its historical background. She also gave a very vivid description of the Coronation ceremony and also Westminster Abbey, where it is to take place. Mrs. R. Gillespie read a paper depicting British parliamentary procedure.

A game of crokinale was played after which the hostess served dainty refreshments.

CORONATION STAMPS

New Zealand Will Issue Stamps of Three Denominations.

WELLINGTON, Feb. 27 (C.P.). — New Zealand will issue Coronation stamps of three denominations. They will be on sale May 12 to December 31.

There will be a penny stamp in bright carmine, a 2½d stamp in dark blue, and a sixpenny stamp in vermillion.

If You're Told to "Alkalize"

Try This Remarkable "Phillips" Way Thousands are Adopting

On every side today people are being urged to *alkalize* their stomach. And thus ease symptoms of "acid indigestion," nausea and stomach upsets.

To gain *quick* alkalization, just do this: Take two teaspoons of PHILLIPS' MILK OF MAGNESIA 30 minutes after eating. OR — take two Phillips' Milk of Magnesia *Tablets*, which have the same antacid effect.

Relief comes almost at once — usually in a few minutes. Nausea, "gas" — fullness after eating and "acid indigestion" pains leave. You feel like a new person.

Try this way. You'll be surprised at results. Get either the liquid "Phillips" or the remarkable, *new* Phillips' Milk of Magnesia Tablets. Delightful to take and easy to carry with you. Only 25¢ a box at all drug stores.

ALSO IN TABLET FORM: Each tiny tablet is the equivalent of a teaspoonful of genuine Phillips' Milk of Magnesia.

MADE IN CANADA

PHILLIPS' MILK OF MAGNESIA

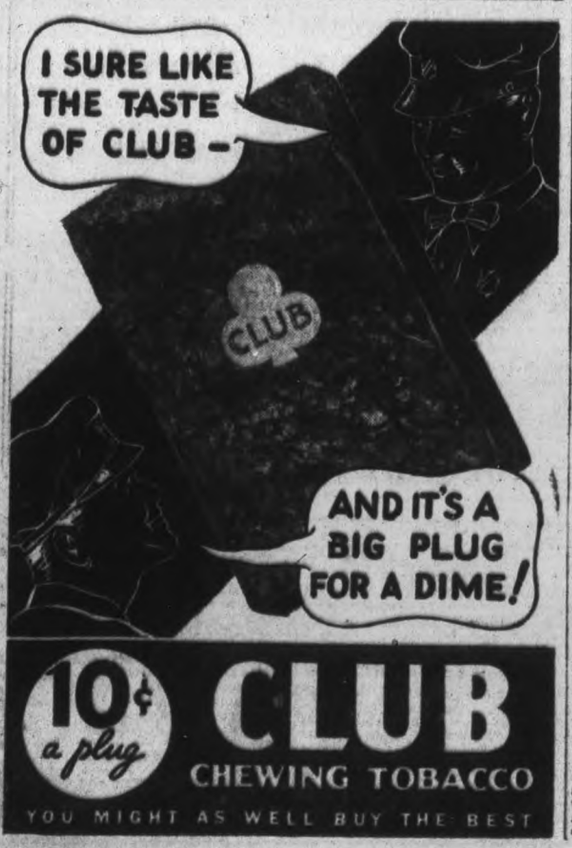

A Bundle of NERVES

How often you hear a woman say, "I'm just a bundle of nerves . . . I didn't close my eyes all night . . . I haven't had a good night's sleep for months".

It is dangerous to your looks . . . dangerous to your health . . . dangerous to your happiness to allow your nerves to get into a state like that. You MUST relax. You MUST sleep. You MUST rest.

Ovaltine is used in hospitals and sanatoriums as an aid to sleep. It contains no drugs.

Its soothing effect at bed-time is immediate. You sleep and awake refreshed. Try it. Phone your druggist or your grocer now.

OVALTINE

TONIC FOOD BEVERAGE

Manufactured by A. Wander Limited, Peterborough, Canada.

167

SERVICES IN PETERBOROUGH CHURCHES TO-MORROW

The Golden Text

John 13:34—"A new commandment I give unto you, that ye love one another; even as I have loved you, that ye also love one another."

Some Officials Found in Church Who Out-Judas Judas, Minister Says

There are officials in the Presbyterian church of today who "out-Judas the man who sold his Master for thirty pieces of silver" and a few ecclesiastical suicides would be a very good thing for the church as a whole—if there were no more business ability in business men than is manifested by officials of many congregations, the bankruptcy courts would be swamped with business failures—the conditions within many Presbyterian congregations in the present age are a blot on Christianity.

Declaring that "t is no use to bury our heads ostrich-like in the dust of our own likes and dislikes and try to make ourselves believe that all is right with the church," these were but a few opinions expressed by Rev. William Allan, minister of Dovercourt Road Presbyterian Church, Toronto and formerly of St. Paul's Church, Peterborough, in a sermon on "The church at its best."

As a text he chose Acts 4: 33: "And with great power gave the Apostles witness of the resurrection of the Lord Jesus and great grace was upon them all."

"If the significance of that historical statement were permitted to grip the imagination of church people generally and official boards in particular, it would bring about a more remarkable transformation in the world than even the Reformation accomplished," he said.

Questions Fall of Church

"How has the church come to fall into the low condition of spiritual life which is all too prevalent today?" he asked. "Why is it that in so many congregations a spirit of lawlessness and rebellion against constituted authority is rampant? How does it happen that men with no business ability are given official positions within Christian congregations?

"There are men holding down—and I mean holding down—official positions within the church who could out-Judas the man who sold his Master for thirty pieces of silver—and they haven't the decency to commit ecclesiastical suicide.

"It is small wonder that the unchurched are getting an altogether wrong conception of Christ and Christianity when we consider what we are asked to accept as Christian by far too many within our congregations today. When the orchard test is applied 'by their fruits shall ye know them' apostolic Christianity is at a very low ebb."

The early church, Mr. Allan pointed out, was numerically small—had very few social advantages—its ministry lacked the stamp of the schools and they had no great buildings, yet they were credited with far more than we can be credited with.

"They were able to turn the world upside down," Mr. Allan remarked, "and about all we can do today is to turn over on our other side and go to sleep again."

The church like the woman in the Gospel who suffered many things of many physicians is suffering from "an epidemic of D.D.'s regarding the value of which there is room for a lot of questioning."

Need a New Type

"What the church needs is men who have been to the cross—men who have felt the pangs of a guilty conscience but who are now rejoicing in the redemptive work of Jesus Christ and feel the pulsations of new life within their own souls.

"We are handicapped," the speaker continued, "with too much machinery—cursed with a carnal spirit—and have too many men in official positions who are absolutely destitute of Christian charity.

"The church will once more be at her best when she gets back to the primitive simplicity of apostolic days, and is not afraid to exercise discipline within her own ranks even should it affect some modern Herod.

"She needs to live a separated life. Her piety should be more of a possession than a parade and even if she has not much gold she should have a great grip of God."

The New Commandment

"BRASS TACKS" ON THE SUNDAY SCHOOL LESSON

By DR. ALVIN E. BELL

(The International Uniform Lesson on the above topic for Feb. 28 is John 12:12-13:38, especially 12:20-33; 13:34, 35, the Golden Text being 13:34, "A new commandment I give unto you, that ye love one another, even as I have loved you, that ye also love one another.")

JESUS BEGAN the last week of His public ministry by allowing His followers to stage a demonstation in the interest of His kingship as the throngs gathered in Jerusalem for the celebration of their passover festival.

The Triumphal Entry

But it was a strange demonstration of royalty! There was no display of pomp and power, no clatter of sabers or dashing of chariots. But on the contrary a motley crowd of Galilean peasants waving palm branches, singing psalms and shouting "Hosanna to the Son of David, blessed is He that cometh in the name of the Lord, even the King of Israel." And the king they acclaim is the carpenter of Nazareth, recently turned prophet, who rides upon an awkward donkey colt. Pilate or Herod would have laughed at the idea of royalty in such lowly simplicity. It remained for this new king to demonstrate the beauty of simplicity, the power of gentleness and the royalty of sacrificial love spending itself in unselfish service.

We See Jesus

The enthusiasm of Palm Sunday withered with the palm branches as hostility gathered in menacing threats of murder by mid-week. In sharp contrast, however, to the gathering hatred of Jesus' own people was the interest manifested by a group of Greeks who timidly approached Philip, one of Jesus' disciples of Greek name, saying, "Sir, we would see Jesus." Jesus recognized the appeal as prophetic of the gathering to His standard of the great Gentile world, as He said, "The hour is come, that the Son of man should be glorified. Verily, verily, I say unto you, Except a grain of wheat fall into the earth and die, it abideth by itself alone; but if it die, it beareth much fruit . . . and I if I be lifted up from the earth, will draw all men unto myself. This He said, signifying by what manner of death He should die." So the standard He would raise for the gathring of His hosts would be the cross. It would be the magnet to draw all races of men to God through His death and resurrection.

The Gory Cross His Glory

It was a hard lesson to teach a selfish world: "He that loveth his life loseth it; and he that hateth his life in this world shall keep it unto life eternal." Even among His disciples "there arose a contention as to which of them was accounted to be greatest." Not one of them would condescend to serve the group, or even the Master, by removing His sandals and washing His feet. But what none would do for Him He was unashamed to do for all, as "he took a towel, and girded Himself, then poureth water into a basin, and began to wash the disciples' feet, and to wipe them with the towel wherewith He was girded." It was His example in serving through love. In this love He even made Judas, the traitor, the object of His special affection as He chose him as the honored one to receive the sop at supper. Surely, this was love to the uttermost. "A new commandment I give unto you, that ye love one another; even as I have loved you, that ye also love one another." With this love He loved the whole world from the manger to the cross.

To improve the agricultural methods of the natives of Malaya the Government is sending a mobile motion picture exhibition on a 30,000-mile tour of jungle villages showing farm instruction films, Mickey Mouse cartoons being used to attract crowds.

Sabbath Message For the Shut-Ins

SABBATH MESSAGE By REV. E. R. JAMES Toronto

"HOW TO PRAY"

"Lord, Teach us to Pray". St. Luke 11, 1.

What a startling statement. A band of young Jews, trained from childhood to pray, make this request. His Disciples, learners at the feet of They are proud to call themselves a living Teacher. They have been looking upon His face as He prayed. "As He was praying in a certain place." There was an atmosphere about Him that made them realize hearts burned within them". As His nearness to Jehovah. "Their Jews, it had been burnt into their very sous, that there is but One God. "Here, O Israel, The Lord Thy God is One Lord". But their teachers had emphasized that truth to such an extent that to the great mass of Jews Jehovah was the One God, but very far from them. His Unity separated Him from His people.

But this young Carpenter Jehovah was very near. They felt that nearness. They heard Him call God "Abba." the Hebrew for Father. His voice was so full of tenderness and emotion when He uttered that word Abba that the disciples never forgot the intonation. So much so that the early Christian, whether Jews or Gentiles, continued to use the same word that they also might draw near to God in the very language that the Lord Jesus Himself used, "Abba". St. Mark 14.36: Romans 8.15: Gal. 4.6.

As religious men they are thrilled with His earnestness and His realisation of the nearness of God. Could they ever pray as He prayed? So we read: "Lord, teach us to pray."

How did Our Lord pray? All the days of His earthly will was in complete union with the will of His Father. "I am come to do the will of Him that sent Me."

But when He prayed the Lord Himself consciously in the presence of God. For Him it was easy, if we may so say. As His disciples we must also learn from Him.

How do you pray? Just drop upon your knees and say your prayers? That is the popular idea, your childish habit. But you must put away childish things. Kneel down upright, close your eyes, put your hands together and then quietly, consciously say: "God is here". Let that thought sink into your heart and soul. Take time to realize it. Then offer your prayer. You will not discover God tomorrow, or the next week or year. Great discoveries are costly. As you make the effort to draw near to God, God will draw near to you. Perhaps in some day of sorrow, anxiety or pain there will come upon you the sense of His Presence. There will be the sense of the awareness of God. You will discover that you kneel upon "holy ground".

CATHEDRAL MUSINGS

We should not think that the spirit of Christ can be known only to those who believe in the historical Jesus. It must be remembered that Jesus the last of a series of teachers, was the culmination and focal point of those who went before Him, and that although He was the cornerstone, yet others had built before Him, the edifice He completed and crowned. To pin one's faith upon dates and events instead of upon the fundamental truths of God and man is surely putting of the cart before the horse, for mystically speaking what happened on that dreary "hill of the skull" nineteen hundred years ago, is not an event in time but in eternity, for it has been from the very beginning and still is occurring. Again, we should not forget that he who in the humility of love seeks to do the will of God is in reality a servant and a brother of the Christ even if he has lived in some far distant corner of the earth and has known nothing of the western religions. The Apostles and the early Fathers recognized this fact, but today we seem inclined to forget it, yet there are saints and martyrs in the history of all religions.

The world today in the lusty pride of a comparatively youthful civilizations tends to emphasize the material things to the detriment of the spiritual. The fruits of the Spirit are love and charity. The fruits of our civilization are as yet not come to fruition, or else are lost and hidden in the welter of arms and armaments, poison gas, and bombs and torturing deaths to the helpless and defenceless. Yet in the end the ideal of Christ must conquer or else we perish. It would be better if we defined the issue clearly. It is not between various social "isms", it does not lie between various forms of government, for no system can dominate a people against the people's will for very long, but it does lie between serving the spirit of God and the spirit of self. The "form" of government matters little but the spirit animating it is everything. Force may seem to rule but in the long run thought is more potent. The whole might of the Roman Empire was powerless to crush the infant church, it was only when its animating spirit was lost that it became corrupt, began to seek power to serve self rather than God. Expediency has been the enemy of all religions; it was expediency that crucified the Christ and that is still crucifying Him.

If a religion is not worth living for, it certainly is not worth dying for. One wonders at times what exactly would happen to a man who set out to literally follow the teachings of Jesus in their entirety. And yet, if His teachings are not practical is not the fault in us? Have we not erected an elaborate system of scaffolding and what not that hides from our gaze the wonderful simplicity of the Christ? Is it so hard to grasp the idea of the Fatherhood of God and the brotherhood of all men? These are not the inner doctrines of the Temple, they are but the outer approaches, but how can we enter unless we pass through the outer courts of the neophytes. How can we understand the meaning of our own life until we sympathetically enter into an understanding of the lives of all? Life is not really diverse, it is one. Neither is God diverse although He has many names by which men call upon Him. He speaks to all who truly seek Him whether they be Christian or Jew, Buddhist or aught else for His spirit is in all.

LACTANTIUS III.

A National Message

By REV. W. PASCOE GOARD, LL.D., F.R.G.S., F.R.E.S.

(Continued from last week)

For many years now there has been built up in the minds of those who have chosen theology as a profession, the fallacy that the Book they have undertaken to deal with is not to be taken at its face value. The command "Preach the Word of God" has been changed to "Criticize the Word of God."

Because an array of otherwise distinguished men took up this attitude towards the Book, and because such men had achieved degrees of scholarship in other directions—not necessarily in theology—their dictum in regard to this matter has been received as the result of "good scholarship"; even as the result of "best scholarship."

Such, however—beyond question for those who have tested the matter—is very far from the truth. Modern scholarship has travelled a very erratic course ever since the term was invented; it is still pursuing such a course in regard to Biblical things; and will continue to do so until, as a distinctive movement, it ends.

The question is asked: "Why should The National Message go out of its way to call in question this school of thought?" The answer is, The National Message does not go out of its way to attack; it finds this school of thought occupying the path of its own forward course of knowledge, bitterly fighting against the facts and truths contained in the Bible, and preached by British Israel. So far it is right and necessary that we should meet and remove such misconceptions.

That it may be realized we do not stand alone in this regard, we refer, for instance, to Dr. Sayce's book "Monumental Facts and Higher Critical Fancies." Dr. Sayce was an Oxford man, learned in higher critical lore. But he was also learned, and practised, in what he terms, "monumental facts." That is to say: the archaeological discoveries which he did so much to uncover, and which have furnished again and again proofs of the historicity of passages of the Bible which modern critics had dubbed "myth" and "fable." He adduces facts from moderist literature to show that modern critics of the Bible ASSUMED such and such things to be the case.

Having so assumed, modern critics then proceeded to reason from such assumptions AS THOUGH THEY WERE ESTABLISHED FACTS. By this means they proved to their own satisfaction many things they desired to believe, and sent out such "PROOFS" as evidences of contradictions and errors in the historic records of the Bible. In perhaps every such case, certainly in many such cases, the error has been in the method of the modern critic, and not in the Bible.

(Continued Next Week)

TWEED RAIDS BRING FIVE SENTENCES

Three Go To Jail For Breaches Of L.C.A.—Nine Let Off On Radio License Charges

(Examiner Correspondence.)

TWEED, Feb. 27.—Several officers together with Chief Constable J. C. Hayes, spent some very active days making searches of the premises of several alleged bootleggers, and as a result of the Saturday night raids one woman appeared on Wednesday before Magistrate Lloyd of Northbrook at a special session of police court. She pleaded guilty to a breach of the regulations of the Liquor Control Act and was fined twenty dollars and costs. The Magistrate ruled her home to be a public place.

Friday Court Session.

At the regular police court session held on Friday afternoon in the township hall, several cases were disposed of. Resulting out of the weekend raids Laurie Chapelle was charged with consuming liquor in other than a licensed house. He was fined thirty dollars and costs or one month, and subsequently took the month. Frank O'Coin also appeared on the same charge and was also given thirty dollars and costs, or one month, and took the month in the county gaol.

Arrested on Monday, Martin A. Pringle was charged with a breach of the L.C.A., when he appeared before C. H. Kerr, J.P., and when he appeared before Magistrate Lloyd on Friday afternoon, was given four months in the reformatory.

Vincent Chapelle also appeared before the magistrate and was given a fine of ten dollars and costs, and allowed two weeks in which to secure the necessary money.

Nine prominent local citizens who were unable to produce radio licenses recently, when J. J. McWatters, Dominion radio inspector, called upon them, were summoned to appear in police court on Friday, but as they had in the meantime secured the necessary licenses, the charges were dropped.

When his left hand was accidentally drawn against the teeth of a whirling circular saw on Thursday afternoon when engaged in cutting wood near the farm of Gerald Hall, Township of Sidney, William Colden suffered the loss of two middle fingers. A third finger, though practically severed by the saw, is expected to be saved.

We live in deeds not years.

* * *

If you wish to flee from God, flee to Him.

* * *

Good manners are made up of petty sacrifices.

* * *

In old age work is a necessity to keep the mind and body young.

* * *

There is no physician like cheerful thought.

* * *

When one digs his fellow out of trouble he makes of the hole left the grave for his own trouble.

ANGLICAN

ST. JOHN'S CHURCH

Rector:
Rev. W. P. Robertson, B.A., B.D.
Assistant: Rev. R. T. F. Brain, L.Th.
8.30 a.m.—Holy Communion.
11.00 a.m.—Matins.
Preacher: The Rector.
7.00 p.m.—Evensong.
Lent Course:
"THE OFFENCE OF MONEY."
Preacher: The Rector.
Organist and Choirmaster, F. G. Mann.

ALL SAINTS' CHURCH

(Cor. Rubidge and Sherbrooke Sts.)
Rev. J. D. Paterson, Rector.
8.30 a.m.—Holy Communion.
11.00 a.m.—Morning Prayer.
3.00 p.m.—Bible Classes and Sunday School.
7.00 p.m.—Evening Prayer.
The REV. PROFESSOR HORAN of Wycliffe College, will Preach at Both Services.

St. Paul's Presbyterian

REV. A. T. BARR, B.D., Ph.D. M. B. CHENHALL, A.R.C.O.
11.00 A.M.—LENTEN SERIES: "CRUCIFIERS OF CHRIST TO-DAY."
I.—THE INDIFFERENT.
Anthem—Rock of Ages ..... Dudley Buck
Anthem—Ho! Every One That Thirsteth ..... Martin
Soloist, George Coleman, Jr.
7.00 P.M.—SERIES: "THE BEATITUDES IN MODERN LIFE"—
VIII.—CONSTRUCTIVE PEACE.
FIVE-MINUTE ANSWERS TO YOUTH'S QUESTIONS:
"How Should a Young Girl Act Towards the Man She Works For?"
Anthem—Sweet Hour of Prayer ..... Bowles
Anthem—The Radiant Morn Hath Passed Away ..... Woodward

THE UNITED CHURCH OF CANADA

ST. ANDREW'S UNITED

REV. CHARLES V. McLEAN, M.A., Ph.D., Minister.
11.00 A.M. - PUBLIC WORSHIP
3.00 P.M. - SUNDAY SCHOOL AND BIBLE CLASSES
7.00 P.M. - REV. E. W. ROWLAND, Mark Street Church
Mrs. Ross Williamson, A.T.C.M., Soloist.
Mr. Cyril J. Rice, Mus.Bac. - Choirmaster

ST. JAMES' UNITED

REV. FRED CRAIK, Minister. Cecil Lapp, Organist and Choir Leader
11.00 A.M. - "WHY WE ATTEND THE MEANS OF GRACE"
3.00 P.M. - SUNDAY SCHOOL AND BROTHERHOOD
7.00 P.M. - "THE SINS THAT CRUCIFIED JESUS"
8.00-8.30 P.M.—THE HAPPY HALF-HOUR OF FELLOWSHIP.

TRINITY United Church

REV. G. S. EASTON, M.A., Minister.
REV. DR. J. M. SHAW
Professor of Queen's Theological College, Kingston. Will Conduct the Services.
11.00 A.M.—PUBLIC WORSHIP. Sermon:
"WITNESSING UNTO CHRIST."
3.00 P.M.—SUNDAY SCHOOL AND BIBLE CLASSES
7.00 P.M.—EVENING SERVICE. Sermon:
"GOD SHARING MAN'S LIFE."
Miss Mabel Clarry, Organist and Choir Directress.

GEORGE ST. CHURCH

REV. M. C. PARR, Minister.
Leslie F. Unitt, Organist and Choir Leader.
Young People's Anniversary Service, 7.00 p.m.
Preacher: REV. RUSSELL O'BRIEN of Whitby.
Subject:
'SOME THINGS OF GREATEST SURVIVAL VALUE.'
Following the Evening Service—There Will Be a FIRESIDE SERVICE in the BOARD ROOM, to Which All Young People Are Invited.
There will be Special Music by the Choir, assisted by the Sunday School Orchestra.
3.00 P.M. - CHURCH SCHOOL.
3.00 to 4.00 P.M. - OPEN FORUM
11.00 A.M. "THE KINGDOM OF GOD."

MARK STREET

The House of Friendship
Minister: REV. E. W. ROWLAND.
MORNING WORSHIP—REV. G. K. TYLER IN CHARGE.
Special Music by Park Street Baptist Church Choir.
3.00 P.M. - BIBLE STUDY AND SABBATH SCHOOL
7.00 P.M.—REV. DR. C. V. McLEAN of St. Andrew's United Church in Charge. Special Music,
Harry Northrop, A.T.C.M., Organist and Choirmaster.

KNOX UNITED CHURCH

11.00 A.M. - REV. J. T. CONN
JUNIOR CONGREGATION - All Children 5-11 Invited.
3.00 P.M. - SUNDAY SCHOOL
7.00 P.M. - REV. E. M. COOK
W. R. Potter, Organist and Choir Leader.

MURRAY ST. BAPTIST

REV. J. H. SUTCLIFFE, M.A., B.D., Minister.
7.00 P.M.—
"We Only Live Once"
MR. SUTCLIFFE WILL SING AT THIS SERVICE.
11.00 A.M.—
WORSHIP SERVICE AND SUNDAY SCHOOL
SERMON SUBJECT:
"IF CHRIST IS TO CONQUER."
Arthur Collison, L.R.S.M., A.D.C.M., Organist and Choirmaster.

PARK STREET BAPTIST

REV. G. K. TYLER, B.Th., Pastor.
11.00 A.M.—REV. E. W. ROWLAND of the Mark St. United Church will Speak. Mark St. Choir will Sing.
3.00 P.M. - BIBLE SCHOOL
7.00 P.M.—"DWIGHT L. MOODY — THE MAN AND HIS MESSAGE."
SPECIAL SANKEY SONGS AND SOLOS will be Sung at the Evening Service.

THE SALVATION ARMY

Adjutant and Mrs. G. Warrander.
11.00 A.M. - HOLINESS MEETING
2.15 P.M.—SUNDAY SCHOOL. 3.15 P.M.—PRAISE MEETING.
7.00 P.M. - EVANGELISTIC MEETING

Theme
The Voice of God
11 a.m.—Directing Believers.
7 p.m.—To an Unregenerate Rebellious World

BETHANY GOSPEL TABERNACLE

A BIBLE LIGHTHOUSE ON GEORGE ST.
DON'T FAIL TO HEAR REV. M. ZEIDMAN
of the Protestant Radio League, who speaks weekly over CFRB
He Speaks Friday, March 5th in the Tabernacle. His Theme will be
"PROTESTANTISM THE LIGHT OF THE WORLD"

FullGospelPentecostalChurch

Geo. A. Chambers, Pastor
PETERBOROUGH'S SPIRITUAL LIGHTHOUSE

7 P.M.-EVANGELIST ALLAN MALLORY WILL GIVE THE STORY OF HIS CONVERSION AND SCHOOL DAYS OF BIBLE TRAINING. His Farewell Message.

11 A.M.—DIVINE WORSHIP

MONDAY, 8 P.M., MARCH 1st, A GOSPEL SERVICE WILL BE HELD IN THE ORANGE HALL, LANSDOWNE ST. W.

BEGINNING MARCH 21st DR. OTTO KLINK OF FLORIDA, FORMERLY UNDER-SECRETARY TO KAISER WILHELM OF GERMANY, WILL CONDUCT A FOUR WEEKS' CAMPAIGN. WATCH THE PAPER AD.

Another Opportunity to Hear
Mr. R. G. Mitchell
OF TORONTO
Regent Theatre
SUNDAY AT 8.15
A Business Man With a Message

CHRISTIAN SCIENCE

183 CHARLOTTE STREET
All are cordially invited to attend.
SUNDAY CHURCH SERVICE - 11.00 A.M.
SUNDAY SCHOOL, 9.30 A.M.
Subject for Sunday, February 28th, 1937:
Christ Jesus
Wednesday Evening Meetings are held at 8 o'clock, which include Testimonies of Healing through Christian Science.
FREE PUBLIC READING ROOM.

The New Commandment — ILLUSTRATED SUNDAY SCHOOL LESSON — Scripture—John 12:12-13:38

By the Rev. Alvin E. Bell And Alfred J. Buescher

COPYRIGHT, 1937, CENTRAL PRESS ASSOCIATION

As Jesus entered Jerusalem with the passover crowds he rode upon a donkey's colt and his disciples waved palm branches and shouted, "Hosanna to the Son of David. Blessed is he that cometh".

In contrast to his own people, who were seeking to kill him, a group of Greeks came to Philip, saying, "Sir, we would see Jesus." This interest of Gentiles in Jesus pleased him greatly.

As Jesus ate the passover, he appealed to Judas by choosing him as the disciple to receive the sop or morsel of bread dipped by the host and given to show special love. But Judas arose and left.

Not one of the disciples would humble himself to serve in washing their feet. But Jesus did this for them as an example of humble serving love. (GOLDEN TEXT—John 13:34)

REV. GORE A. BELL TAKEN BY DEATH

Taught School In Hastings, Later Preached In Tamworth Retired In 1909

BROCKVILLE, Ont., Feb. 27 (C.P.) — Rev. Gore A. Bell, veteran of the ministry of the former Methodist Church and superannuate of the United Church of Canada, died suddenly at his residence here today shortly after having returned from a visit to the business section of the town.

Born at Bell Crossing, Elizabethtown Township, in 1850, he lived on his father's farm there until he was 22, attending the Carleton Place High School, the Ontario Commercial College, Belleville, and Albert College, Belleville, and becoming a local preacher in the New Connexion Church.

After teaching school in Hastings County, he entered the Methodist ministry in 1876 and served on the following stations in Ontario and Quebec: Milford, North Augusta, Renfrew, Tamworth, Lyndhurst, Harrowsmith, Cayon, Riceville, Chelsea, Frankville, Vars, Battersea, Ulverton, and Finch before he was superannuated in 1909. He had lived here since 1927, and is survived by several sons.

The Examiner

The Peterborough Examiner published each evening by Peterborough Examiner Limited Office, Hunter and Water Sts., Peterborough Ont.

Subscription Rates: 15c per week in city delivered by carrier; $4.60 per year by mail to outside points.

Members: Canadian Press; Audit Bureau of Circulation; Canadian Daily Newspape. Association; Empire Press Union.

A. R. KENNEDY, Managing Editor.

PHONES: Editorial 1601. Business Office 1600 Private Branch Exchange to all Departments

SATURDAY, FEBRUARY 27, 1937

Using the Broom at Home

Rev. C. W. Barrett of Brighton, addressed a meeting of the Cobourg Presbytery of the United Church, and he was not moved to say soft things. The Church has been slipping badly for the last fifteen years. Mr. Barrett said that and more.

From a report of his address we quote:

> "Women in our Church get openly drunk, an action which ten years ago would cause the woman to be known as a trollop. Officials in the Church drink and get drunk, things which fifteen years ago we didn't see. The businessmen are losing confidence in our churchmen. Illegitimacy is increasing every year and is being winked at . . . The Church will recover her financial standing as soon as she recovers her spiritual standing."

If there is going to be any housecleaning done it is apparent Rev. C. W. Barrett of Brighton wants it to begin in the Church itself; and that is sound reasoning. What's more it takes a degree of courage to say the damage is being done by the Church members themselves rather than pursuing the softer path of making the accusation general so the Church members could with easy conscience pass the accusation on to the world in general.

This attitude is quite different from that of the Church sitting in judgment on the world in general and exempting itself from the findings. There is something frank and refreshing and courageous in the attitude of the pastor from Brighton.

A Point Often Missed

The sit-down strike has bothered and baffled not a few industrial leaders. They do not seem to know exactly how to deal with this new development, so they variously apply to courts for injunctions giving power to clear the strikers from the premises, or they refuse to negotiate with them until such time as they do vacate.

Walter L. Fry of Detroit has some ideas of his own. He operates a business where 100 girls make slip covers for furniture and automobile seats. Wages are reported at 33 to 36 cents per hour, and ten boys in the plant earn from 35 to 65 cents per hour. They all wanted more, so they tried the sit-down strike.

Walter Fry is not only the "boss" but he looks after most of the business himself. It is he who goes out and gets the orders to keep the place going. When the sit-down strike took place Mr. Fry did the same thing himself. He sat down and quit work, and had his meals sent to the office and decided the strikers might soon be coming to see if they could not induce him to go back to work. If he didn't work then there would be nothing for the others to do.

There are times when people try to make others believe the office of an industrial concern is a long way removed from the rest of it, but that is not so. The case of Mr. Fry in Detroit presents a plain example, one which is easily understood. If he does not go out and get the business then there would be nothing for the 100 people in his plant to do. Turn that around and make it read this way: If the folk in the plant did not work there would not be much use of Mr. Fry going about securing orders. Read it either way and the answer is the same. Mr. Fry in his office and the 100 people in his plant are very closely related. And that's a point which at times seems to have trouble enough crowding itself near enough to the front for people to get a good look at it.

Something About Music

A correspondent wrote a letter to the Examiner in defence of jazz music. He was replying to an attack made on much of it by a speaker who appeared in the city recently, and that speaker was an outstanding musician. At the conclusion of his letter our correspondent said this:

> "Bach, Mozart and their confreres have been dead many long years. Why continue to annoy us with their silly symphonies that very few of us wish to hear any longer?"

That is an example of a writer who in seeking to establish his own point of view leaned over too far. That is, he made too great a statement, and admittedly it takes a good deal of experience—some of it bitter enough—to avoid doing that.

It is quite true that these two master musicians have been dead for a number of years. Bach was born in 1685 and died in 1750. The extent of his work can be appreciated by the statement that there are 52 volumes of it preserved, but our correspondent is in error in referring to him as a writer of silly symphonies, for of these he wrote none at all. Bach has been dead for 187 years, but we consider it interesting to mention that when the Mendelssohn Choir of Toronto visits Peterborough shortly there will be Bach numbers on the programme, and Mendelssohn is recognized as being one of the great choirs of the world.

Mozart, the Austrian composer, too, has been dead 146 years. Nor was he known as a writer of symphonies, silly or otherwise. Of that part of his effort very little is left, and with the exception of Requiem in C major he left that field almost alone. But there are at least 624 of his compositions in use today and time appears to increase their popularity and recognition of their musical beauties. It is true the leader of a very ordinary jazz band today would make more money than Mozart ever received. At the age of four he was able to play the piano well; when he was six he appeared on the concert stage in Vienna. He was a favorite with princes and such folk, but he never made a living and his finances were always in the most precarious condition. When he died of malignant fever at the age of 35 he was buried next day outside the walls of Vienna in a pauper's grave.

Time alone is the testing ground of worth and value. Bach departed 187 years ago and it is 146 years since Mozart went his way. But the world has not grown weary of their work. People do not say of their material "I heard that before so I do not want to hear it again." And it is no idle prediction to say that as long as time itself lasts Bach and Mozart will live!

Life Grows Tougher

There can be little enjoyment in being a chicken or a hen any more. We noticed some new method they have adopted in the Western States. They have special buildings now. First floor is where the incubator operates; next floor up is where the chicks go when first hatched; up one more is the place where they are until they are bit bigger, and on the top floor the chickens are two pounds and ready for sale, because there is a market for what they call broilers. The chickens never get outside of that building and they never have a chance to weigh more than two pounds.

And that we submit is a pretty drab sort of a life for a chicken. It's different to what it used to be on Lot 4, Concession Ten. And worse too. There a chicken seemed to have a chance; it it didn't seem just right at birth it might even get a little sip of warm milk with a touch of red pepper to help it along; if it kept on ailing it would be put in a basket at the side of the kitchen range. It actually had a chance to have a little fuss made over it.

When it got to the pullet stage it learned how to lay an egg, and as it advanced in age it made bigger and better eggs and the law of progress had opportunity to run its course and be amply demonstrated in the hen house. If one of those crippled chicks turned out to be all right there was a sense of triumph in the family circle. In time the hen could cluck and raise a family; then she could shed her feathers and feel miserable for a season and the folk rather felt sorry for her.

And when time came for the hen to depart she'd be a good five or six pounds, and she had seen about all there was to see on Lot 4. Probably she'd followed the plow to look for worms and she'd been shooed out of the geranium bed; she'd dusted on the south side of the drive shed and hatched out a family and lived quite an eventful life in general. It seems sad to think of chicks that never leave the building. Hatched in it, fed in it and killed in it when they get to be two pounds. Life seems to be getting tougher all the time.

The City Trust Surplus

The fact that the City Trust in Peterborough has at present a fund of $231,137.48 created by surplus earnings of sinking funds has attracted the attention of aldermen in their quest for something to use for the keeping down of the tax rate. There is nothing in the Act by which the City Trust was incorporated to say that such money should be handed over for purposes of tax reduction, and it requires a careful study of a rather wide field to come to a safe conclusion. Other cities have had surplus earnings from the investment of their sinking funds, and there have been cases where a portion of it has been used to keep down the tax rate annually until the surplus has been dissipated. We believe this matter will disappear in future years because the sinking fund debenture is going out of use and is being generally replaced by the serial debenture. Under this newer form a certain amount of both principal and interest is returned to the bond holder each year, and that is collected directly from the tax rate.

The reason why there is a surplus in sinking fund debentures is not difficult to understand. Using a 20-year bond as an example, a certain amount is set aside each year, so that at the end of 20 years there will be sufficient on hand to retire the debenture at maturity. That is the sinking fund. It is separate entirely from the payment of interest which is attended to annually. Instead of this increasing sinking fund being left idle it is invested, but it must not be estimated that it will earn over 4 per cent. But there are cases where it does earn more than 4 per cent. and that is where the surplus originates.

The surplus in the hands of the City Trust in Peterborough today is the highest it has ever been, and the reason is that when passing through years when interest rates were high it was possible to secure more than 4 per cent. without going outside the field of desirable securities. There were about 14 years of such times. Earnings on invested sinking fund were as high as 6 per cent. Today it is not possible to estimate that investments will with safety earn more than 3.05 per cent., so it is quite possible that a period of low earnings when calculations had been based on 4 per cent. for sinking funds would tend to dissipate a portion of the present surplus.

Investments made by the City Trust have been fortunate. The total amount they have placed at the moment amounts to $2,350,066.52, and the one weak point in this investment is $20,000 worth of Alberta bonds, on which the interest rate has been cut in two. The City Trust has not accepted payment on that basis.

It is a mistake to say the City Trust is a body which is working entirely on behalf of the citizens of Peterborough. It is actually a trustee body for the bond-holders. It came into existence first in 1852 on the consolidation of the then current debt, and the idea was to so manage civic finances that the municipality would be assured of a better credit standing. The functions of the City Trust were again set forth in a city of Peterborough Bill passed by the Legislature in 1908. This much-discussed surplus cannot be regarded entirely as something which is waiting for some person to claim it, as it has been reinvested and is regarded as added security for the bond-holders.

The experience of other cities which have made use of sinking fund surplus earnings for the reduction of the tax rate has been that when this fund was finally dissipated there has been a shock at the manner in which the tax rate has increased suddenly because the temporary prop on which the taxpayers learned to lean was taken away.

We are now in a period when sinking funds investments are not going to earn as much as anticipated, and the trend of high interest money which created the surplus is being followed by a period of low earnings which can be counted on to make inroads on that same surplus.

NOTE AND COMMENT

Canada's market garden crop last year reached a total value of $20,000,000 but the report does not state how much of that total was contributed by spinach.

Indian railways have shown a profit for the past two years and a lot of folk including the Canadian Federal government would like definite details as to how the trick was done.

When an action against Rubinoff was dismissed in a New York court the violinist kissed his council. The lawyer will probably however send in his bill just the same.

The average age of the members of the Alberta Legislature is 48, but the chances are it will be considerably higher by the time social credit gets under way.

Hamilton man is spoken of as having been successful in 29 robberies. In fairness to others who might be considering a similar line of work it should be added he has been sent to prison for eight years.

Sir Archibald Sinclair, British Liberal Leader, says the Ottawa trade agreements are a menace to the world's peace. We thought the universal rush to re-arm was one thing that could not be blamed on Mr. Bennett but apparently we were wrong.

Professor Jackman says that the contemplated change in the capitalization of the C.N.R. "Is largely but a deceptive bookkeeping adjustment which will have no effect of any kind in solving the railway problem." The worst thing about that statement is that it is probably correct.

In the 1936 edition of "Echoes" published by the pupils of Peterborough Vocational and Collegiate Institute there will be pictures of those who received 80 per cent. Modesty forbids us to mention the name of one individual who would never have had his mug in the paper under those stern rules.

FOOLED

(By A. H. R.)

¶ My Aunt Lucile was coming in, and she is neither frail nor thin, she likes her victuals too; we'd have to keep her in good health, and load up high the pantry shelf, for nothing less would do.

¶ We bought a ten pound roast of beef, 'twould keep her off starvation's reef, and got a leg of ham; we got some canned goods at the store, and next day I went back for more, she eats just like a man.

¶ And next day on they went to bake, and made a dandy frosted cake, with icing up on top; they made three pies to put away, preparing for my aunt's glad stay, her weight could not well drop.

¶ We had some spuds, but I got more, and had ten turnips on the floor, a peck of spinach too; we'd feed my aunt up strong and good, and use her just like how we should, that's what we planned to do.

¶ Well Aunt Lucile came yesterday, and we were ready for the fray, the ham was boiled and boned; we piled the cake and pie around, until it made a sudden sound, as though the table groaned.

¶ But Aunt Lucile brought out a book, and written there was what she took, she ate not half a cow; she had got bravely over that, the doctor said she was too fat—she's on a diet now.

Fur Flies When Pouliot Speaks

(From Parliamentary Debates)

M. JEAN FRANCOIS POULIOT (Temiscouata): Could we not have Canadians filling, not only the humble posts but the more eminent positions in the Department of National Defence? I am proud of my fellow citizens and I believe that an English or French-speaking Canadian is just as good as an Englishman from the old country. I am very much surprised to find that after so many years since the British officers and men left this country Canada has taken a step backwards. We find that one-half of the staff of the Department of National Defence is made up of men who are not Canadians. These figures have nothing to do with the non-commissioned officers as another return to be tabled later will cover those men. I wonder whether among those who stayed twenty miles behind the fighting line or those who, while serving in the Canadian army, stayed in England or Canada, there are not some who did so in order that they might avoid going to the front? I shall have more to say about this later on. I want to know if there are cowards in the Canadian army, if there are in the department men who have done their best to stay away from the front.

I now come to something delightful, something which is like an oasis in the desert. If there is one decoration which is not the cover of a can, it is the efficiency medal. Is that not delightful—efficiency? It is an American word, signifying one who is efficient, who is able, who has in his hand the key of success. One who is efficient is worthy of confidence, of approval, of respect. So let me quote from our esteemed contemporary, the Ottawa Journal. It announces in its issue of July 11, 1936, "Military awards in Ottawa and district." Mr. Speaker, be careful! Mr. Clerk—I cannot address him, but he must be careful; so must the assistant clerk, lest they fall from their chairs. Listen, and be careful! The efficiency decoration is bestowed by this government on various men. And who is the most efficient man in Canada?

The Right Honourable R. B. Bennet is among the many Canadians receiving military decorations in the list of the Department of National Defence.

Mr. Bennett is honorary colonel of the Calgary Highlanders and has been awarded the Canadian efficiency decoration.

There is efficiency! I never knew that before, and I am surprised that the right hon. gentleman does not wear his medal and does not carry with him all his degrees of L.L.D. honoris causa.

What is a medal? The great Napoleon has said, "C'est avec des hochets qu'on mene les hommes"—a great saying of a great emperor who had a deep knowledge of the human heart. I shall never forgive the Minister of National Defence for having pinned that efficiency decoration on the lapel of the leader of the opposition. But time flies; let us speak about efficiency. There are also other efficient people. Last year I drew the attention of this house to the fact that if Colonel Steel had been returned to the Department of National Defence and granted the pension to which he was entitled, he would have had one-half of what he now receives. I complain about that.

Now, with regard to economy. Would it not be better to return General McNaughton to the Department of National Defence at a pension of $4,800 a year and replace him at the head of the National Research Council by a really efficient Canadian and a very eminent man who has been a benefactor to the race of mankind: I refer to Doctor Banting, the discoverer of insulin. McNaughton receives $15,000. His salary should be reduced to one cent. But if Banting were appointed to that position, I would be ready to vote $25,000, $50,000, even $100,000, to permit him to continue his scientific experiments in the interests of humanity. We are not stingy; we are ready to vote money provided that it serves the purpose for which it is voted. I am ready to vote money to rebuild the Moose Jaw armoury which was burned the day before last. It is a useful expenditure. But the objects for which we are to vote must be disclosed to us.

I have only five minutes more, and I shall try to use them as well as I can. We have been told that communism is a menace to this country. I do not know that we are entitled to go as far as that. It may become a menace if we continue to give absurd salaries to some members of the civil service who do nothing, when others who work are not well enough paid. Take, for instance, McNaughton's salary of $15,000 as head of the National Research Council; it is a provocation to those who suffer hunger; so is the salary of MacBrien, and so are other salaries which are in excess of $10,000. There should be a reduction in that regard, with the exception perhaps of the chief justice, I do not know of any civil servant who is worth more than $10,000. Not only that, but some others have recourse to tricks in order to increase their salaries. They do not have a flat salary of $15,000, they have apparently $10,000 or $11,000 or $12,000, and they have also some other gratuities or bonuses. That is a shame.

Great dangers result from distributing money too freely. Our votes would not be so high if Fullerton had not received $30,000, and if Hector Charlesworth had not been granted $6,000 purely as a gratuity, which he did not deserve. Either those two men were competent or they were not. If they were competent they should be in office now; they should not have been put out, and if they were incompetent they were not entitled to any award at the expense of the taxpayers. This matter is very serious, as we all know, and for my part I am ready to do anything that is essential for the defence of the country. I do hope that when any member recommends an honest citizen of his constituency who desires voluntarily to enlist to defend the country, the doors of the Department of National Defence will not be closed against him and that he will have an opportunity to serve his country, especially when there are people from outside receiving fair salaries and bonuses while our own people are on relief. This should stop at once. The Department of National Defence, before being reorganized, should be ventilated; the windows should be opened and the cobwebs brushed away, and there should be a general clean-up in the department to show that bureaucracy is about to die. There are enough good soldiers in the Department of National Defence; let them use their guns to kill bureaucracy and they will serve the country very well.

ARGUE AND FREEZE

"Fare: "If you're going to keep me here arguing in the cold, you'll have to lend me one of your overcoats."—Humorist.

Do You Remember When - - -

(Yes, All These Things Happened in Peterborough.)

SAM LEE, who operated a laundry on Hunter St. was the only Chinese resident of Peterborough?

J. Mucklestone's hardware store was situated next to the post office on Hunter St., where Campbell and Best's store is now located?

Adjutant and Mrs. Mitchell were in charge of the Peterborough corps of the Salvation Army?

John Garvey retired from the liquor business here and advertised a sale of the best two-tear old whiskey at a price of $2 a gallon?

Harry Lindley and his stock company of sixteen used to play long stands at Bradburn's Opera House and then came back years afterward to give a series of plays in Brock St. rink?

The Canadian Canoe Company moved into the premises at Brock and Water Sts. formerly occupied by Breeze and Jones?

Grafton and Company used to give away a Daisy hand sleigh with every boys' suit or overcoat purchased?

Bentley's fair was situated in the Opera House block, George St.?

Thomas McKee ran a livery stable on Charlotte St. and advertised high class "hacks" for rent?

The maximum salary for public school principals here was $1,000 a year, which was worked up to at the rate of $25 a year increase?

Chemong Park hotel was equipped with a good toboggan slide and the place was popular with Peterborough people during the winter months?

E. A. Peck's office was situated on George St. over the old China Hall which stood on the present site of the Dominion Bank?

Lionel King, H. Burnham, Victor McWilliams, Roger Davidson and Sam Adams used to play hockey for the Collegiate Institute team?

Tie Those Horses

THE police frequently issued warnings to owners of horses that they must tie their animals before leaving them on the street?

The Board of Education used to buy 400 or 500 cords of tamarac to supply the fuel needs of the town's schools at a cost of $2.50 a cord?

Miss Ballantyne, the lady superintendent of Nicholls Hospital, died following an attack of diptheria?

Thomas Cahill was president and P. Henry secretary of the Peterborough Workingmen's Building and Loan Society?

There was a flourishing lodge of the Sons of Canada here and James W. Kennedy was its president?

Sheriff James A. Hall and E. A. Peck were appointed as town auditors?

J. Craig was street and bridge inspector of the village of Ashburnham at a salary of $300 a year?

The fore-runner to the Children's Aid Society here was a branch of the Society for the Prevention of Cruelty to Children and J. H. Burnham was secretary of the organization?

The officers of the 57th Battalion used to hold their annual dinner at the Snowden House on Charlotte St.?

A. L. Davis was superintendent and Alex McCallum assistant superintendent of the Charlotte St. Sunday School?

Two Peterborough rinks skipped by T. P. Attrill and Thos. Rutherford won the Dryden Cup at Lindsay?

The timber limits owned by the Lakefield Lumber Company in Harvey township were put up at auction here and were brought by the Rathbun Company for $5,000?

Capt. E. P. Mason, Lieut. Scofield, Capt. W. H. Hill, Capt. W. Lech, Capt. J. W. Miller and Capt. Dr. Brennan were company commanders of the 57th Battalion?

Peterborough had two lodges, Peterborough and Lansdowne in the Sons of England and they were later amalgamated into one retaining the name Lansdowne?

William Collins resigned as secretary of the Central Exhibition and he was succeeded by W. J. Green?

A special train was run from Peterborough to Lindsay for the opening of the Academy of Music in that town with the Digby Bell Opera Company as the first attraction?

The old potter" at the corner of Sherbrooke St. and Monaghan Road was destroyed by fire?

Curlers Invade Toronto

CURLERS ran a special train to Toronto and took twelve rinks to play the Granites, Moes Park, Prospect Park and Victoria clubs in that city, and a few weeks later twelve rinks of Toronto curlers returned the compliment?

Robert Rope was appointed town relief officer at a salary of $100 a year?

Town Engineer Belcher condemned the old Smith St. bridge as unsafe stating that it would probably collapse when the frost came out in the spring?

James Stevenson presented flags to all the schools in the town?

John Denoon ran a butcher shop on the northwest corner of London and George Sts.?

Bond's Lion Brand Store at 144 Hunter St. advertised Cambridge, Epping and Savoy sausages and Leicester pork pies?

The officers of the Peterborough Canoe Company were W. H. Hill, president, E. B. Loucks, vice-president, George A. Scofield, secretary and Col. J. Z. Rogers manager?

The Gilmour Dramatic Company, billed to visit Bradburn's House, could not raise enough money to get out of Port Hope and the local show was cancelled?

The Inter-boundary commission bought fifteen large canoes from the Peterborough Canoe Company for use on the Alaska boundary survey?

F. D. Kerr played for the Cobourg hockey club against the Peterborough team?

W. H. Bradburn refereed the famous game at Charlotte St. rink between the Winnipeg and Peterborough teams, the former winning 9 to 8?

E. B. Edwards was elected president of the Peterborough Fruit Growers' Association?

Norwood used to hold a two days' ice meet and John Newhall's horse Gladstone won the three minute trot on one occasion?

Gus Hill's New York vaueville stars played an engagement at Bradburn's Opera House?

For the World's Fair?

EDWARD COURTNEY manufactured a Shakesperian card table to be shown at the Chicago World's Fair?

Peterborough and Belleville birds met in a famous cocking main in Hastings?

Walter Kerr, afterwards well known as a salesman of hockey ribbons in Toronto, ran the Royal Candy store on Water St.?

The town council arranged three stands where carters could park in the business section on Water, Hunter and Simcoe Sts.?

The C.G.E. was given the franchise to operate a street railway in Peterborough?

NO CODDLING.

(Globe and Mail, Toronto)

THIS desire for individuality which is universal among men, can and should be used as a basis from which to bring about character reform. Fostering a spirit of responsibility by means which are recognized and advocated by such enlightened and progressive officials as Warden Lawes of Sing Sing and others is likely to add to the good effects produced. Neither the Rev. C. E. Silcox nor those who think with him are advocating that prisoners be "coddled," but only that the penal institutions should take on its proper function—the reformation, as well as the punishment of the criminal—and should not deteriorate into a mere instrument of unremitting revenge.

Hard to Believe How Time Flies

FEBRUARY 27

1907 John Grady's bakery on Park St. south is destroyed by fire.

The tender of the Peterborough Hardware Company to supply 5,000 barrels of cement at $1.91 a barrel has been accepted by the Board of Works.

Alex. McDonald, who is leaving for Detroit, is tendered a banquet by the C. G. E. tool makers.

A Peterborough branch of the Royal Astronomical Society is formed with Rev. Dr. Marsh of Springville president and Dr. Neal secretary.

The Peterborough Pre-Payment Meter Company has entered into a working agreement with the Allis-Chalmers-Bullock Company of Montreal.

Mrs. A. J. Throop is chosen as first president of the newly organized Emma Smith Mission Band at Mark St. Church.

1917 Major A. W. McPherson is mentioned in despatches for good work overseas.

At a special meeting the county council decides to proceed at once with the restoration of the court house.

Major Campbell, chief recruiting officer for the district, pays an official visit to Peterborough.

Sergt. G. R. Hale is here recruiting for the special Motor Cycle Platoon which is being organized.

The Royal Theatre advertises Theda Bara in "The Eternal Sapho."

With Jack Adams, now manager of the Detroit Red Wings, leading the attack with four goals and two assists, 247th Battalion team defeats Hamilton 9 to 8 in the first game of the semi-final series.

1927 Chief Newhall notified The Examiner that he is suing the paper for libel.

Professor A. T. Delury of the University of Toronto addresses the annual banquet of the Teachers' Institute.

The 13th bill received by the local Utilities Commission from the Ontario Hydro Commission is $5,000 higher than last year.

Captain Innes of the Dominion Trade Bureau and Dr. Harry Padden, co-worker with Dr. Grenfell are speakers at the Rotary luncheon.

Junior Humane Society is formed here with Warren Turner as president.

To The Editor

WELL RECEIVED

Editor Examiner:

Sir: Recently a deputation composed of Messrs. Lancaster, M.P.P., Warden Brown, Councillor Anderson, treasurer Burgess and Reeve Griffith waited on the provincial government in connection with the payment of the government subsidy to be paid monthly instead of yearly, on all work done in the municipality of Belmont and Methuen.

We deem under this scheme that our municipality would be placed in a much better position, with our limited amount of working capital to carry the overhead expense for each month instead of for the year, as at present.

We also had a proposition before the government for the taking over, and building of an improved road north of Havelock by way of Round Lake, across the plains and connecting with the road leading to Apsley and Coe Hill. Our former request was practically granted, and on the latter the department is sending a representative in the early spring to consider our financial condition and the advisability of constructing such a road.

I further wish to comment on the able manner that our requests were placed before the different departments that we waited on, by our worthy member, Mr. Lancaster, and the courteous treatment that we all received from the cabinet ministers that we were before, as well as all civil employees that we had the occasion to meet.

W. E. GRIFFITHS

February, 26.

ENGLISH WAY BEST.

(Niagara Falls Review)

NOTICEABLE in prison sentences on reckless drivers and motorists involved in accidents in Great Britain is the frequency with which sentences are accompanied by cancellation of driving permits ranging from thirty days to life. Perhaps greater use of cancellation power might do much to reduce the ratio of recklessness and carelessness on our highways. There are many men to whom a fine means nothing, who would be much more careful if they knew their driving permits were in danger.

A Bit of Nonsense

The Difficulty

For those planning a motor tour, it is best to get a large road map. This will tell you everything you want to know, except how to fold it up again.

THE VICTORIA TRUST & SAVINGS COMPANY

Established 1897

EXECUTORS ADMINISTRATORS TRUSTEES

Assets over $9,000,000.00

The Company allow 4% per annum on their Debentures or Trust Certificates for $100.00 and upwards, issued for a term of over 3 years. These Trust Certificates may be purchased through, and full information obtained from

W. C. ACKERMAN
360 Water St.

WM. FLAVELLE, PRESIDENT. C. E. WEEKS, MANAGER.

Peterborough District Home Improvement Committee

MRS. CHAS. M. SCOTT
Pres. of the Peterborough Women's Council who is chairman of the women's committee.

FRED TUGGEY
Chairman of the Bricklayer's Committee.

DON A. LOUCKS
President and representative of the Kinsmen's Club.

FRED J. OVEREND.
Representative of the Chamber of Commerce.

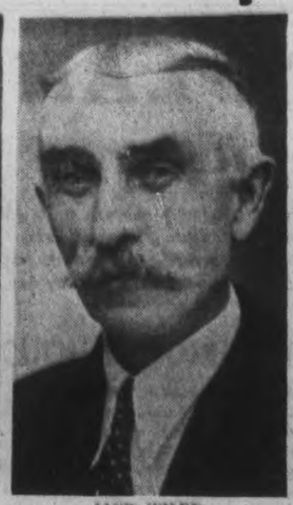

JACK WILEY.
Chairman of the Carpenter's Committee.

HENRY T. HICKEY
Chairman of the Building Contractor's Committee.

IRWIN KING.
Chairman of the Plasterer's Committee.

FRED O. GOODFELLOW
Chairman of the Plumber's and Tinsmith's Committee.

MAX J. SWANSTON
President and representative of the Lion's Club.

MIRAL SICKLER
Chairman of the Cement Worker's Committee.

CHRIS. GRAHAM
President and Representative of the Rotarian Club.

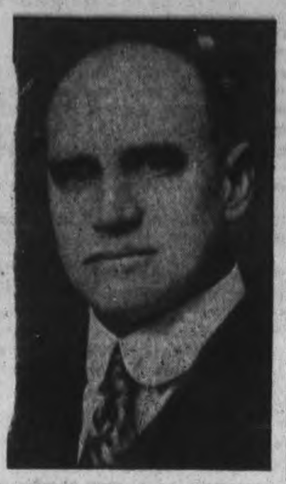

MAYOR GEO. A. MacDONALD
Vice-chairman of the Advisory Committee.

LT.-COL. GORDON W. HALL
Chairman of the Electricians Committee.

Sweden Is Advanced In The Housing Plans

Like the other Scandinavian countries, Sweden is very far advanced in housing. About 130,000 dwellings were built between 1917 and 1929, fifty per cent of them subsidized or assisted in some way. Since the 80's, Stockholm has had a policy of purchasing land around the city for industrial and suburban residence purposes.

EXPECTING PAY BOOST

Pittsburgh Industry Hopes to Set $75,000,000 Extra Yearly

PITTSBURGH, Feb. 27.—(AP)—Steel and labor circles in this steel city looked forward today to an impending increase in wages for the $5,000,000,000 industry, which would put $75,000,000 yearly into the workers' pockets.

The Carnegie-Illinois Steel Corporation, largest subsidiary of the $2,000,000,000 United States Steel Corporation, officially was considering demands of 50,000 of its 101,000 workers for a raise of 10 cents an hour, a reduction of 8 hours in its 48-hour work week, recognition of seniority rights and time and half for overtime work.

THREE HURT IN SHOOTING

DETROIT, Feb. 27 (AP)—A woman and two men were injured today as lead pellets were thrown in a battle between union strikers and non-union workers for possession of the Ferro Stamping Company's administration building.

Other Members Of District Committee

In addition there are also Alderman James Dutton, chairman of Speaker's Committee, Harold R. Scott, past president and representative from the Kiwanis Club; Thos. J. McMurray, president of the Trades and Labor Council, Stewart Finnie, chairman of the Painters and Decorator's Committee, and J. J. Dorris, secretary of Chairman Roland Denne's Advisory Committee for the Peterborough District. (Photos of Mrs. Scott the Messrs Overend, Wiley, Hickey, King and Loucks by Roy Studio. Photo of M. Sickler by Park's studio).

KITCHEN SHELVES

Almost any kitchen can use more shelf room, and there is usually at least one space in which open shelves can be placed.

For canned goods and other packaged articles they are just as useful as cabinets.

SHYSTER EMPLOYERS

Legislation Coming to Force Supplying of Complete Information

TORONTO, Feb. 27 — (C.P.) — Legislation will probably be presented to the Ontario Legislature soon to reveal "racketeering" employers by compelling all employers to furnish the government with public files of their employees, hours of work and individual wages paid, Captain T. E. Heron, Deputy Commissioner of Public Welfare, told a meeting of social workers yesterday.

"We have a number of shyster employers in Toronto," Captain Heron told the meeting. "But this legislation is in view and I understand it will be made into law. Then an employer will be ashamed to place a married man on his payroll to work a 40-hour week at $11."

DRAWER FOR DOILIES

A great convenience for the housewife is a drawer in the kitchen or butler's pantry containing a number of shallow trays for doilies. The front of the drawer may be hinged to drop down so that any tray may be drawn out without disturbing the others.

TREATMENT FOR ROOMS

Insulating board provides another possible treatment for many rooms. Where an attic or basement is being renovated, almost any of the standard wall boards will prove satisfactory. These, also, can be given various finishes; paint, applied directly to the wall, plaster (using the wallboard under lath or as lath itself), and wall paper are commonly used. The use of narrow wooden strips to cover the joints (with resulting panels) is another popular finish.

Russia has announced that 150,000 military fliers are to be trained there.

Remodelled Room For Boy Quite Easy

Early colonial is considered good style to use when decorating a boy's room. This period lends itself well to the sturdiness required in such a room. The floor can be covered with material of a red tile design or the wide Colonial plank pattern.

One end of the room can be panelled with wide boards put up lengthwise, the cracks to be covered with narrow strips of metal, wood or special material. The panelling can be stained a pine color and well rubbed down. Plaster painted a grayish blue might be chosen for the other three walls; the wood trim should be stained to match the panelling.

Lots of ideas can be executed in decorating such a room for the growing boy. A good sized map can be hung on one wall and some animal or boat pictures would be effective at other spots on the walls.

Toy Door Great Help To Mother, Children

A deep drawer on rollers at the bottom of a child's closet is a great convenience to the mother and is an effective answer to the usual excuse that he can't pick up his toys because he has no place to put them.

There can be a step covering the front of the drawer and hinged so that it can be raised when he wants to get at toys beneath it. This will enable him to pull out the drawer part way and step up to reach his clothes on the hooks above.

TELEPHONE NOOK

In almost every house there is some place under a stair or off the coat closet or beside a chimney where a telephone niche can be installed. Below this niche there may be a space with perpendicular divisions for telephone and other books. Somewhere in a convenient spot in the niche should be a pad and pencil for memoranda.

Modernize your Home... or your Farm Buildings!

Check over this list . . . .

You give the orders—we can provide the money

When you have decided on what jobs you want to carry out either in your home or your farm buildings, come to the Bank of Montreal, which is co-operating with the Government in financing this work . . . our manager will be glad to talk over your plans with you with a view to arranging a loan for the purpose. Loans are repayable in easy monthly instalments.

A FEW SUGGESTIONS

YOUR HOME

1. Foundation walls sound and in good condition?
2. Roof weather-tight and without leaks?
3. Exterior walls and trim in good repair?
4. Woodwork or masonry in good condition?
5. Have you all the room you need?
6. Bathroom facilities sufficient and modern?
7. Floors modern, attractive, and in good condition?
8. Interior walls and ceilings in good condition?
9. Woodwork painted?
10. Doors and windows weather-tight, easy to operate?
11. Walls and roof insulated against heat and cold?
12. Enough closet space? Built-in conveniences?
13. Chimneys drawing properly and in fire-safe condition?
14. All stairways convenient, safe, well-lighted?
15. Gutters, down-spouts, and flashing in sound condition?
16. New driveway or walks?
17. A garage?

YOUR FARM

1. Do you need a new barn, hen house, pig pen, lambing pen, milk cellar, vegetable and fruit cellar, ice house?
2. If you already have all of these, are they in good repair . . . new roofing, enlarging, painting, etc., needed?
3. Silo in good condition . . . or do you need a new one?
4. Water supply efficient and convenient . . . do you need to put down well or erect windmill?
5. Have you a proper shelter for farm machinery? . . . Tool shed and workshop?

Ask for our pamphlet on Home Improvement Loans.

BANK OF MONTREAL
Established 1817

BRANCHES IN PETERBOROUGH
Cor. Water and Simcoe Streets: T. A. MACKAY, Manager
George Street C. S. CUMMER, Manager

"a bank where small accounts are welcome"

for **CONVENIENCE** *and* **SAFETY**

Eliminate the fire-risk of old faulty wiring and at the same time give your home plenty of baseboard and wall outlets, smart new wall switches and modern lighting fixtures. Let us look over your present wiring and give you an estimate on a new installation that will enable you to take the fullest advantage of the marvels of electricity. Wiring and fixtures, of course, come under the Home Improvement Plan for easy financing.

GRANT & LOUCKS
ELECTRICAL SALES AND SERVICE

Co-operating with the HOME IMPROVEMENT PLAN

418 GEORGE ST. PHONE 798

High Quality Materials For Every Practical Purpose

Now is the time to plan a more liveable home. Attics, basements and other extra space can easily be made into useful rooms that add comfort and value to your house. We have all the materials you need at prices far lower than you'd ever expect to pay.

ENTRANCE DOORS

FEATURES

INTERIOR DOORS

FRENCH DOORS

WINDOWS

MEDICINE CABINETS

EXTERIOR DOORS—The most modern designs for both front and rear entrances. Made of high quality pine and fir and glazed with the best clear glass they add a note of real attractiveness to your home.

WINDOWS AND SASH—A splendid selection of the latest styles in many different sizes. Double frames, casement sashes and utility sashes of thoroughly seasoned wood and glazed with quality clear glass.

FRENCH DOORS—Useful as well as decorative, they admit more light and make rooms far more cheery and spacious. Single and pair doors for the hall, living room, dining room and sun room made of grade A high quality woods.

INTERIOR DOORS—These new doors of modern design can completely and attractively change the appearance of your home. One, two or three-panel doors of specially selected pine with jambs and trim.

Phone 339

YOU MAY with the aid of the Dominion Housing Plan remodel or repair your home completely. Don't fail to do so now. Remember, you have three years to pay.

ED. WAND
PHONE 339

1937 Is Home Improvement Year in Peterboro

IMPROVEMENT PLAN IDEAS

Suggested By Examiner Readers

For the Best List of Repairs and Improvements The Examiner offered this week a $5 Merchandise Order on any Advertiser supporting the Home Improvement Plan. The following suggestoins were submitted. Check the ideas you would like to have done, and then consult any of the Advertisers on pages 5, 6 and 7 of to-day's Examiner or on the Classified Page every day.

This Week's Prize Won By
VIOLA C. PAYTON
395 Walton St.
(See Page 5 For Next Weeks Contest)

KITCHEN

Build kitchen cabinets and shelves.
Install a refrigerator.
Install safety rear door.
Install sanitary garbage disposal equipment.
Install wall tile.
Lay floor coverings such as linoleum, rubber tile, etc.
Provide built-in broom closet.
Provide built-in ironing board.
Provide milk and package receiver.
Provide ventilating fans and equipment.
Install refrigerator drain.
Install efficient water system in place of open well, hand pump etc.
Provide new appliance cords.
Provide modern sink.
Construct breakfast nook in corner of kitchen.
Conceal light in cabinet over sink.
Build a small opening in outside wall for receiving milk, etc.

BASEMENT

Apply bridging between floor joists.
Apply fire-stopping around sills.
Apply special floor treatments.
Apply waterproofing to walls.
Build basement garage.
Build foundation footings and walls.
Build game room for children's playroom.
Cover basement ceiling.
Excavate cellar.
Inclose inside stairway.
Increase window space.
Install fruit closet, shelves, etc.
Install partitions for storage bins, etc.
Install wash tubs, toilet, etc.
Install work bench and equipment.
Lay basement floor.
Make storage space for garden furniture, screens, garden tools, etc., etc.
Paint walls to brighten basement.
Plaster ceiling for cleanliness and fire protection.
Provide drain tile around outside of footings.
Provide drainage facilities.
Provide outside entrance and stairs.
Provide railing for cellar stairs.
Replace obsolete heating equipment.
Enclose coal bin to aid in eliminating dirt.
Apply fireproofing around heating equipment.
Install automatic stokers, ash conveyors, etc.
Provide fireplace, ash dump and accessories.
Provide air conditioners and humidifiers.
Install additional shut-off cocks and valves.
Cover water pipes to prevent freezing.
Install extra shower in basement.
Install water softener system.
Provide water-heating equipment.
Install transformer instead of battery bell system.

ATTIC

Apply finishing material to walls and ceiling.
Apply fire-stopping between studs at floor line.
Finish off room for playroom. Walls can be covered with wallboard or insulating board with wood battens to cover the joints.
Lay finished flooring.
Partition off rooms.
Provide disappearing stairway.
Provide insulating materials under roof, on side walls or floor structure.
Provide ventilating louvers or windows, dormers or skylights, to give more light and air.

BATHROOM

Build and equip bathroom where none exists.
Install built-in wardrobe.
Install shower stall.
Install wall and floor tile.
Lay floor coverings such as linoleum, rubber tile, etc.
Provide improved toilet seat.
Provide medicine cabinet, mirrors, etc.
Provide towel racks, shelving, built-in conveniences, etc.
Replace tub, lavatory, and water-closet with modern types.
Install a light over basin.
Install pedestal basin.
Provide washable paper on walls.

BEDROOMS

Build cedar closets or boxes.
Install clothes hangers, shoeracks, etc., in closets.
Install small wall safes or mothproof steel vaults.
Install space-saving roller or folding beds.
Line closets with cedar.
Provide additional windows for cross ventilation.

GARAGE

Build or remodel garage.
Provide heat in garage.
Install lights in garage.
Finish outside of garage in same manner as house.
Sheet walls inside with wallboard.
Provide work bench in garage.
Cement garage floor.
Build pit for servicing car.
Repair garage doors.

INTERIOR OF HOUSE

Apply weather-stripping.
Caulk around outside of frames.
Install door checks and guards.
Install new openings between rooms.
Install safety catches on doors and windows.
Install shutters or replace old shutters with newer type.
Install window adjusters.
Install window seats.
Make new screens or install special type such as roll screens, etc.
Provide additional window space.
Provide awnings.
Provide storm windows and doors.
Provide window and porch boxes.
Provide window ventilators.
Replace hardware.
Replace narrow doorways with plastered arches or similar large openings.
Replace ordinary doors with French doors, mirror doors, etc.
Replace wood panels with glass in doors.
Replace wornout window pulleys and cords with newer types.
Build clothes chute.
Build clothes closet.
Build dining alcove or breakfast nook.
Build linen closet.
Install baseboards, picture molding, etc.
Install partitions to provide additional rooms or closets.
Install telephone cabinet.
Lay new floor over old.
Paint and wallpaper.
Panel walls or ceiling.
Provide built-in book-cases or cabinets.
Provide built-in cabinet for fire extinguisher.
Provide built-in mail box.
Provide rubber or composition stair tread coverings.
Provide wall or ceiling insulation.
Purchase new furnishings.
Remove partitions to afford additional space.
Remove walls to provide open stairway.
Replace old stair posts and railings with modern types.
Replace worn-out treads on stairs.
Build fireplace.
Increase amount of radiation.
Install concealed radiators.
Install radiant heaters, logs, etc.
Install ready-built fireplace units.
Install special mantels.
Install throat and damper devices in open fireplaces.
Paint radiators.
Provide fireplace hardware.
Provide radiator covers or cabinets.
Provide register shields.
Provide thermostat controls.
Provide additional convenience outlets.
Replace old fixtures with modern types.
Rewire with modern system to reduce fire hazard.
Install wall brackets.
Install additional bells for convenience.

EXTERIOR and GROUNDS

Apply snow guards to pitched roof surfaces.
Build additional porches.
Build new driveway and curbings.
Build new porch foundation.
Build pergola, trellises, etc.
Build sun parlor or sleeping porch.
Connect down spouts to drainage system.
Enclose porches with screening or glass.
Grade around foundation.
Inclose open spaces under porches and house with latticework.
Install lightning arrestors.
Lay new porch floor.
Lay new roofing materials.
Lay new sidewalks.
Paint surfaces where necessary. Painting pays.
Provide boot scrapers.
Provide chimney pots or tile.
Provide porch awnings, blinds, etc.
Provide splash blocks below downspouts.
Remove obsolete ornamental triminmgs from house and porches.
Repair chimneys.
Repair or replace and paint or stain fences.
Replace old porch steps.
Replace porch columns and railings with more modern types.
Replace porches with formal entrances.
Replace wall surfaces with newer or more attractive materials.
Replace wornout gutters and downspouts with durable material.
Give attention to needed brick work, cement work, plastering, painting, cement sidewalks, etc., etc.
Build new fence.
Improve radio aerial and connections.
Install lights on porches.
Provide pulley clothes line.

FARM BUILDINGS

Practically all improvements listed, apply to farm homes. In addition:
Build a new barn.
Build a new hen house.
Build a new pig pen.
Build a new lambing pen.
Build a new milk cellar.
Build a new vegetable and fruit cellar.
Build a new ice house.
Build feed bins.
Build brooder houses.
Erect windmill for water supply.
Erect a silo.
Make any necessary repairs to barns and stables.

Does your property need NEW WALKS and DRIVEWAYS?

Build them under the HOME IMPROVEMENT PLAN

We Sell the Building Materials You'll Need!

CEMENT
GYPROC WALLBOARD
FLOOR TILE
CEDAR SHINGLES
FLUE LINING
LIME
HARDWOOD FLOORING
FIREPLACE BRICK
ROLL ROOFING
SEWER TILE

THOS. A. REHILL CO.
Phone 245

DAVID STOCKS DIES

TORONTO, Feb. 27 (CP)—Nine weeks short of his 95th birthday, David Stocks, well known Toronto builder, died at his home here last night.

BATHROOM RADIATOR

The radiator in a bathroom should have adequate heating capacity, but it should occupy as little space and be inconspicuous as possible.

Flo-glaze
PAINTS - VARNISHES - ENAMELS
"LEAVE NO BRUSH MARKS"
THE IMPERIAL VARNISH & COLOR CO. LIMITED

This is the time for INDOOR PAINTING

There's nothing like fresh color to put new life in the home and brighten it for the indoor days. We will gladly suggest color schemes and give you estimates on painting, decorating, woodwork and floor refinishing and similar improvements. Finance, if necessary, under the Home Improvement Plan.

1937 Wallpaper Styles Now on Display

Let Us Help You Select Your Styles.

COLEMAN BROS.
PHONE 617 445 GEORGE

Co-operating with the HOME IMPROVEMENT PLAN

Eggs 22 To 24 Cents On Farmers' Market

Eggs were offered in unusually large volume on the Farmers' Market to-day, but prices remained firm under a good demand. Smaller eggs sold at 22 cents and large whites as high as 24 cents. Butter sold from 26 to 29 cents. Chickens were plentiful at prices from 16 to 20 cents a pound.

Potatoes could be bought for $1.75 a bag, but better grades still brought $2.15 and $2.25 a bag. The apple supply was as big as ever in the same price range, 30 to 45 cents a peck. Beef cuts sold at 9 and 11 cents and pork at 12 and 14 cents. Lamb cuts were 12 and 14 cents.

Install a Modern Heating System NOW

Consult us as to how simple this may be done under the HOME IMPROVEMENT PLAN.

FRED O. GOODFELLOW
379 Water St. Tel. 599
Plumbing, Heating, Tinsmithing

Co-operating with the HOME IMPROVEMENT PLAN

Improve Your Home On Instalment Plan

Money At The Bank For You On Basis Of Repayment In Equal Monthly Sums—Like Buying Car, Radio, Refrigerator

The Home Improvement Plan is extended to every home owner who is a reasonably sound financial risk.

You are a reasonably sound financial risk as broadly defined for the purposes of the Home Improvement Plan if you can pay in monthly instalments over a period of three years the loan which you obtain from a bank to be spent on repairs or improvements to your home.

If, for example, you borrow $300 for some job you want done on your house you can arrange to repay it in one year, if you wish, and the limit of time for repayment is three years.

Adoption of Instalment Plan

It is simply the instalment plan of buying repairs or improvements to your home. In that respect it is virtually the same well tried plan by which thousands of people buy automobiles, refrigerators, furniture, radios and so on.

If you want to make certain repairs or improvements that cost $300 you are given three years to repay the loan you get from a bank. In that instance the monthly instalment is slightly more than $8, something over two dollars a week.

If you can pay two dollars a week plus the interest charge of 6.32 per cent., the lowest rate of interest ever charged for a service of this kind, you are a reasonably sound financial risk for the loan of $300.

Red Tape Is Eliminated

The banker and the tradesman, whether he be carpenter, plumber, tinsmith, bricklayer, electrician and so on, probably know your reputation for honesty, and you will find it an easy matter to get the loan on your own personal note, or promise to repay the money. You don't need an endorser, and there is no question of a mortgage.

Red tape is almost entirely eliminated by the Home Improvement Plan.

As has been explained to the tradesmen this week, the Plan is not intended for the person who is unfortunately out of work, and hasn't a steady wage, salary or other income.

If you can assume the obligation, you can borrow up to $2,000 for repairs and improvements to any one property.

"CAN I GET A LOAN IF THERE IS A MORTGAGE ON MY PROPERTY?"

The answer to that question is yes. However, if there is not only one mortgage but also a second one, and your equity in your house has just about vanished, the banker will have to give your application very serious consideration, and it may be in that case that the loan might be refused.

The ordinary mortgage arrangement does not prevent you from taking advantage of the Home Improvement Loan.

Arrears of Taxes No Obstacle

"I haven't got all my taxes paid; a little behind on last year's instalments. Can I get a loan in that case?"

And again the answer is "YES". Peterborough bankers have declared at this week's meeting that in these cases the bank will take a very broad view of the situation.

The mortgaged house and the other house with arrears of taxes against it are not excluded from the Home Improvement Plan.

What About Assessment?

Here's another recurrent question: "If I put on a new verandah what about the assessor increasing my assessment?"

Roland Denne has told the meetings of tradesmen this week that W. J. Henry, city assessor, has no intention of increasing assessment on homes that are renovated, repaired or otherwise improved under this plan.

PLENTY OF OUTLETS

The Home Improvement Plan is a grand opportunity to modernize the wiring in your home. End the peril of frayed insulation: put in plenty of convenient wall and baseboard outlets: have smart, modern switches: new fixtures. We will gladly furnish estimates as the basis for your negotiations with your bank. New wiring means new comfort, new convenience, new safety.

WE ARE

Co-operating with the HOME IMPROVEMENT PLAN

MILLER POWELL COMPANY
Electrical Contractors
438 George St. Tel. 283

THIS FIREPROOF INSULATION ACTS LIKE A BLANKET ON YOUR HOME

- LOW COST
- SAVES FUEL
- EASY TO INSTALL

You know how a blanket keeps you warm in winter. That is the way Red Top Insulating Wool can protect your home. Easily installed between attic joists or in walls. Permanent. Fire-proof. Vermin-proof. And pays for itself by saving fuel. Keeps you cool in summer, too.

Let us show you samples of Red Top Insulating Wool and tell you how you can get this winter and summer comfort at little cost, and how Red Top Insulating Wool will pay for itself.

RED TOP INSULATING WOOL

Estimates Gladly Furnished On Any Job, Large or Small
PHONE 1234

Scott Coal & Lumber
256 DALHOUSIE

Co-operating with the HOME IMPROVEMENT PLAN

The Year For Putting Men Back To Work

Home Improvement Plan Acts As Oil On Machinery Driving Canada Towards Prosperity

Stewart M. Finnie Will Represent The Painters And Decorators

GET BACK PROSPERITY

Painters and decorators of Peterborough rallied to the great city-wide campaign for stimulation of the building trades through the Home Loan Improvement Plan at an enthusiastic meeting in the Chamber of Commerce Friday evening. More than thirty members of the trade attended the discussion.

Stewart M. Finnie was the unanimous choice of the meeting as representative of the painters and decorators on the Peterborough advisory commitee for the campaign. He will act with the representatives of other building trades of the city who were selected at meetings of three other trade groups earlier this week.

Harry B. Muir.

The purpose and aims of the campaign and the manner in which the Home Improvement Plan will oil the machinery of the drive were explained to the assembled tradesmen by Harry B. Muir of Kingston, one of the prime movers of the scheme in the national field as chairman of the advisory committee for Eastern Ontario.

He congratulated the men on their good fortune in having Roland Denne as the Peterborough chairman and in having the gratuitous assistance of many other prominent Peterborough men in their cause.

"I would like to say to you who benefit most that never before have you had the ablest and best men in your community working so whole-heartedly in your interests," Mr. Muir said. "It is the same throughout the country from Vancouver to Halifax."

Get Back Prosperity.

The move is not one of even the faintest political flavour, he declared. Its object is purely and simply to put Canada's workmen back to work and return prosperity to the Dominion, he said.

Arthur B. Purvis, of Montreal, with a record as one of the most outstanding men in Canadian business, was called upon for his aid as a leader by the Prime Minister and set out last summer to analyse conditions in Canada, he related. Mr. Purvis found that the building trades were hardest hit of all trades by the slump and, at the same time, the trades which could be most quickly rehabilitated. Further, he found that the rehabilitation of the building trades would mean more to the prosperity of the Dominion than recovery of any other individual trade since so many allied trades, industries and raw material producers would be involved, Mr. Muir explained.

The Eastern Ontario chairman then went on to detail the simple principle of the great move to stimulate the building trade. Countless home owners in Peterborough and throughout the Dominion have been delaying necessary repair and improvement work about their homes during the past six and seven years. Many have been too short of money and others have been guided by caution due to the general uncertainty. Most of these people are now ready to be "sold" the idea of going ahead without further delay with the work necessary about their homes, he said.

No Red Tape.

"This is not a scheme to induce people to borrow money," the speaker emphasized. "We are anxious to see these improvements financed privately whenever possible. However, for those home owners who have not money readily available the banks stand ready to advance the money through the Home Loan plan."

He explained that the loans will be made without mortgage and without even the requirements of endorsements. The home owner can go to his banker himself and obtain the simple form for application for the loan. he can go in company with the tradesman who is to do the job or he can have the tradesman obtain the form for him, he said. A personal visit to the banker is preferable, he suggested. All that will be required of the property owner obtaining the financial assistance is that he be a man of reasonable reputation as to honesty and integrity, he said.

Low Cost.

The banker will keep the money and pay the contractor upon the completion of the job, Mr. Muir explained further. Referring to the 6.32 per cent interest to be charged on the loans, he declared it was the smallest charge made on monies loaned in any such plan in any county of the world.

Mr. Muir urged the tradesmen to do a high class of work. "Make the people feel that they do not have to go out of Peterborough to get a good job done."

"We are here to stimulate this Home Loan plan and put it over," Mr. Denne told the meeting. "We need your help and you need ours. The bankers and everybody else in the city is lining up behind us. By summer you are all going to have so much work you will wonder how you are going to get through it all."

General Chairman

ROLAND DENNE

Primary results of organizing the Home Improvement Plan in the Peterborough district under the leadership of Mr. Denne have been highly encouraging. Group meetings during the week were more largely attended than was expected, and the members of the general committee are reminded of the next meeting Tuesday at 7.30 p.m. in the Chamber of Commerce.

37 MILL RATE IS CONFIRMED BY COMMITTEE

(Continued from Page 1.)

the time the taxes are due until the end of the year, and ½ of 1 per cent. after that. This change was intended to simplify arithmetical work for the treasury staff.

A final reference to the possibility of obtaining a part of the surplus funds carried by the City Trust Commission was made by Alderman Glover, who said that the council as a whole believed that some of the funds should be turned over to the council to lighten the tax rate. The question was a hardy perennial, and would recur in future.

"There must be some proper authority with whom we could discuss what steps might be taken," Ald. Glover suggested.

Authority In Legislature.

"The Ontario Legislature is the only authority," City Clerk Armstrong informed the committee.

Ald. Dutton—A small committee might confer again with the City Trust Commission and see how far we can get with them.

Alderman Hamilton, chairman, said that course had been tried.

"What we might be able to do," said Alderman Gordon, "is to get a limit fixed as to the amount of the funds the Commission could hold in reserve. Anything over that would be for the relief of the taxpayers."

Laughter that rang sincerely with the tones of harmony greeted Alderman Gordon's pleasantry—"I'll let you add it to my private bill if you want to."

Another suggestion was that a small committee might interview Mr. Cummings of the Attorney-General's Department as to what step, if any, the council could take to amend the legislation which sets forth the duties of the Commission.

"We might see whether we could get a general amendment to the Municipal Act," Ald. Gordon said, "to limit the funds the Commission could retain."

Discussion of that subject was deflected at that point, and apparently the committee had reached an unexpressed opinion that for the present there was nothing they could hope to accomplish in changing the scope of the Commission's duties and authority.

Soccer Results

LONDON, Feb. 27—(C.P.-Cable)—Football matches played in the Old Country to-day resulted as follows:

ENGLISH LEAGUE

Division I

Birmingham 2, Everton 0
Charlton Ath. 3, Preston North E. 1
Chelsea 4, Manchester United 2
Grimsby Town 1, Arsenal 3
Leeds United 2, Bolton Wanderers 2
Liverpool 2, Brentford 2
Manchester C. 4, Wolverhampton 1
Middlesbrough 5, Huddersfield T. 0
Portsmouth 1, Derby County 2
Stoke City-Sheffield Wednesday; postponed.
West Brom. Albion 6, Sunderland 4

Division II

Barnsley 0, Aston Villa 4
Blackburn Rovers 3, Burnley 1
Blackpool 2, Southampton 0
Bradford 4, Chesterfield 5
Bury 1, Fulham 1
Leicester City 7, Doncaster Rovers 1
Newcastle United-Notts Forest; postponed.
Norwich City 1, Plymouth Argyle 2
Sheffield United 3, Bradford City 1
Tottenham Spurs 3, Swansea T. 1
West Ham U. 4, Coventry City 0

Southern Section, Division III

Bristol City-Swindon Town; postponed.
Cardiff City 2, Watford 2
Clapton O. 3; Northampton Town 1
Crystal Palance 1, Southend United 1
Exeter City 3, Newport County 1
Luton Town 2, Brighton 1
Notts County 4, Bristol Rovers 3
Queen's Park Rang. 3, Aldershot 0
Reading 6, Gillingham 2
Torquay United 0, Millwall 2
Walsall 1, Bournemouth 1

Northern Section—Division III

Barrow 1, Wrexham 1
Carlisle United 4, Rotherham U. 1
Chester 1, Gateshead 0 (abandoned at half time).
Crewe Alexandra 2, Hull City 1
Halifax Town 2, Lincoln City 3
Hartlepools United 2, Port Vale 0
Manafield Town 2, New Brighton 3
Rochdale 4, Darlington 0
Southport 2, Oldham Athletic 0
Tranmere Rovers 0, Accrington Stanley 2 (abandoned after 50 minutes).
York City 2, Stockport County 1

SCOTTISH CUP

Third Round

East Fife 0, Celtic 3
Duns-Motherwell: postponed, snow.
St. Mirren 1, Cowdenbeath 0
Morton 1, Partick Thistle 1
Clyde 0, Dundee 0
Hamilton Academicals - Hearts; postponed, snow.
Aberdeen and Queen of South; byes.

SCOTTISH LEAGUE

Division I

Falkirk 5, Third Lanark 2
Queen's Park 2, St. Johnstone 2
Rangers 8, Kilmarnock 0

Division II

Dumbarton 3, Stenhousemuir 4
Forfar Athletic 5, King's Park 0

BELFAST CUP

Larne 3, Distillery 2
Linfield 0, Derry City 1
Newry Town 3, Cliftonville 2
Bangor 1, Portadown 0
Glentoran 7, Ards 2
Coleraine 1, Ballymena 1
Glenavon 1, Celtic 2

Paper clothes, hats, belts and shoes may be worn in England this year.

CHIMNEY DAMPERS

Occasionally a fireplace will be found without any damper to check the draft up the chimney, which causes much radiated heat from the heating system to be drawn up the chimney. This trouble can be eliminated by placing a damper in the chimney, which is available for existing chimneys.

When Repairing Or Modernizing

YOUR HOME

You will want quality materials at the lowest cost. MANUFACTURER to OWNER Prices are available from THE PETERBOROUGH LUMBER CO., LTD., who operate their own Saw and Planing Mills and Manufacture from raw to finished products all lumber required for Home Improvement.

We Manufacture

ROUGH LUMBER
DRESSED LUMBER
FLOORING
STORM AND SCREEN DOORS
STORM SASH
WINDOW SCREENS
WINDOW FRAMES
WINDOW SASH
CUPBOARDS—ALL TYPES
DOORS—INSIDE AND OUT
SPECIAL FURNITURE
BREAKFAST NOOKS
NATIVE AND FOREIGN HARDWOODS
GARAGE DOORS
WOODEN SHINGLES
MOULDINGS, INTERIOR TRIM

We Stock and Supply

ASBESTOS SHINGLES
ASPHALT SHINGLES
TEN-TEST INSULATION
ASBESTOS
WAINSCOTING
SATIN FINISH HARDWOOD FLOORING
ACME HARDWOOD FLOORING
BRANDRAM-HENDERSON PAINTS
DONNACONA INSULATION
ASBESTOS FLEXBOARD
ROCK WOOL INSULATION
TORONTO BRICK CO. PRODUCTS
GYPROC WALLBOARD AND LATH
CANADA PORTLAND CEMENT
PLATE AND WINDOW GLASS
FINISHING HARDWARE
MASONITE
PRESDWOOD
MASONITE TEMPRTILE

Exclusive Representatives for Canadian Johns-Manville Asbestos Products and Other Nationally Known Building Materials.

The PETERBORO LUMBER Company Limited

163 HUNTER ST. W. TEL. 3160

Co-operating with the HOME IMPROVEMENT PLAN

Here's the Answer for a HAPPIER HOME

Modern Plumbing THROUGHOUT YOUR HOME, INCLUDING HOT WATER

Up-to-Date HEATING

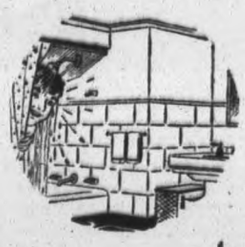

MODERN FIXTURES

They will improve your home 100%

Let us help you to solve your financial worries and advise you regarding a "Home Improvement Loan."

AGENT FOR

OIL-O-MATIC

"The Most Modern Oil Burner to Date"

J. L. P. SMITH

PLUMBING AND HEATING EXPERT

Phone 1719W 372 Water St.

W. GORDON HALL

ELECTRICAL CONTRACTOR

We are in a position to give you expert advice on all electrical work in connection with the Home Improvement Plan.

First Class Workmanship—Estimates Given Free

88 LONDON ST. PHONE 1403

Chas. H. Huffman, Contractor

No matter whether your requirements be large or small we shall be glad to submit estimates. No obligation.

311 ELIAS AVE. ETL. 3266

SPEED THEM UP AND YOU SPEED PROSPERITY

Don't let Winter Stop You!

. . . many indoor jobs can be done comfortably under the

HOME IMPROVEMENT PLAN

Painting and decorating, the building of a breakfast nook, extra cupboards, a game room or a playroom, the installation of new wiring and new lighting fixtures, the laying of hardwood or linoleum floors, the installation of new plumbing—these are typical indoor improvements that can be executed most economically in winter. Men and materials are instantly available. There are none of the hold-ups of the "rush" season.

So, why not choose the improvement you want most and have it now — to brighten the home and make winter's indoor days the more enjoyable, at the same time creating work for men who need it.

SIMPLIFIED FINANCING

Any contractor, supply firm or architect can help you arrange a Home Improvement Plan loan to finance the work or you can apply direct to your banker. No security or endorsement needed: you simply show that you can repay in monthly instalments, the loan is made and work can proceed without delay.

Full information on the Home Improvement Plan and what it covers may be obtained from your local committee, your Provincial Chairman, your bank or the National Employment Commission, Ottawa.

NATIONAL EMPLOYMENT COMMISSION

UNDER THE AUTHORITY OF THE DOMINION GOVERNMENT

LOCAL ADVISORY COMMITTEE

Chairman ..... ROLAND DENNE
Secretary ..... J. J. DORRIS
Chamber of Commerce, 358 George St. Tel. 1360

(The cost of this series of advertisements sponsored by the National Employment Commission, has been defrayed entirely by public-spirited concerns and individuals as a contribution towards that "Nation-wide co-operative effort" envisaged by the Parliament of Canada in the National Employment Commission Act.)

ONTARIO ADVISORY COMMITTEE

METROPOLITAN BUILDING - TORONTO
Ryland H. New Chairman J. Markus, Secretary

Social and Personal

Phone 1600

G. J. Monahan of Weller S... is absent on a month's trip to the West Indies.

✧ ✧ ✧

Mrs. Edward Thurber of Port Hope is the guest of Mrs. Franklyn Forrest in Toronto.

✧ ✧ ✧

Sunday marks the thirty-second anniversary of the wedding of Mr. and Mrs. John Roach of Elm Street.

✧ ✧ ✧

Mrs. R. Bugg move recently from 92 McDonnell street to 621 Water street.

✧ ✧ ✧

The Rev. and Mrs. H. F. Battersby of Haliburton, formerly of Hastings, were in the city on Friday.

✧ ✧ ✧

Mr. and Mrs. Wesley Stark are guests at the Villa Hermosa at Hollywood, California.

✧ ✧ ✧

Mr. and Mrs. G. Trennium of Ashburnham will have the fourteenth anniversary of their wedding on Sunday.

✧ ✧ ✧

Sam Long's many friends will be sorry to learn of his illness at his home on Driscoll Terrace, East City.

✧ ✧ ✧

Friends of Harry Morgan of East city will be sorry to learn that he is still confined to his home through illness.

✧ ✧ ✧

Friends of Chong (Tom) Fook of the Louis Cafe, Charlotte street, will be sorry to learn of his serious illness at Nicholls Hospital.

✧ ✧ ✧

Mr. and Mrs. F. E. Lawless of Frank street will observe quietly on Sunday their thirty-ninth wedding anniversary.

✧ ✧ ✧

To-morrow (Sunday) Mrs. Annie McNaughton, who is one of the active senior residents of Anson House, will have her ninety-second birthday.

✧ ✧ ✧

Miss Dorothy Couper, Reg.N., daughter of Mr. and Mrs. A. S. Couper, of Engelburn Avenue, has accepted a position on the staff of Wellesley Hospital, Toronto.

✧ ✧ ✧

A Vesper Hour and Fireside tea will be held at the Y.W.C.A. on Sunday afternoon, with a cordial invitation extended to every girl who would like to be present.

✧ ✧ ✧

Mr. and Mrs. Bert Arnott of Monaghan Road will observe on Sunday their twenty-fifth wedding anniversary. Today is Mrs. Arnott's birthday.

✧ ✧ ✧

John T. Hornsby of Weller street will have a birthday on Sunday. Mr. Hornsby's many friends will be glad to know that he is improving after his recent attack of illness.

✧ ✧ ✧

An Invitation Dance under U.F.O. auspices is to be held in the Legion hall on Wednesday next, March 3rd, with Moncrief's orchestra playing.

✧ ✧ ✧

Word has been received from Christie street Hospital, Toronto, that Bruce Clark, a local patient at the hospital, is gaining in weight and strength.

✧ ✧ ✧

Friends here of Mrs. Thomas Moran of Montreal will be interested in the announcement of the birth of a baby daughter. Mrs. Moran was formerly Miss Kathleen O'Connell of Toronto, daughter of Judge and Mrs. Daniel O'Connell of Toronto, who lived for many years in Peterborough.

✧ ✧ ✧

Mrs. B. Cooke of Romaine street was in Lindsay on Thursday for the funeral of the late Miss Mary Tangney.

✧ ✧ ✧

Mrs. A. Rose of 786 Water street and her nephew, Gordon Money of R.R. No. 8, Peterborough, will have birthday anniversaries on Sunday.

✧ ✧ ✧

Mrs. Charles Clark of the Chemong Road was hostess this week at a miscellaneous shower held in honor of Miss Alice Cocks of Bennett street, a bride-to-be of March.

✧ ✧ ✧

Mrs. C. M. Scott, president of the Local Council of Women, entertained the executive members of the Council at her home on Stewart street at the tea hour on Friday afternoon.

✧ ✧ ✧

Mrs. B. M. Weart and her daughter, Miss Bernice Weart, of McDonell street, were hostesses at a miscellaneous shower held in honor of Miss Alice Cocks of Bennett street, a bride-to-be of March.

✧ ✧ ✧

Mr. and Mrs. C. S. Cummer and Mr. and Mrs. I. H. Keefer left by motor this morning for a holiday trip of two months' duration at Miami and other points in Florida, and at Cuba and Mexico.

✧ ✧ ✧

Mr. and Mrs. Duncan Walker left this week for California, to join W. G. Morrow and Miss Emma Morrow at Pasadena, where they are registered at the Huntingdon Hotel.

✧ ✧ ✧

An innovation in the form of a "Fee" tea is to be held on Monday at the home of Mrs. R. E. Cutting, Park street, under auspices of the Ladies' Auxiliary of the Young Men's Christian Association.

✧ ✧ ✧

W. F. Green of the Oddfellows' Temple, who does much to keep moving the threads of friendly intercourse, has a letter from Ottawa from his cousin, Senator R. F. Green (of Victoria, B.C.), acknowledging his pleasure at receiving local papers containing articles relative to old band activities in the city.

✧ ✧ ✧

Mrs. J. W. Kelly of McDonnel street was hostess on Thursday evening to the members of the Literary Study Club of the Women's Art Association, when Miss Maida Conner gave a paper on Modern English Dramatists, and Miss Marjorie Read gave Noel Coward's play, "Tonight at 8.30."

✧ ✧ ✧

The Rev. Professor Horan of Wycliffe College, Toronto, who will be guest speaker at the services at All Saints Church on Sunday, will stay with Mr. and Mrs. T. Percy Hooper of Gilmour street over the week-end. The rector of All Saints, the Rev. J. D. Paterson, will spend Sunday and the week following in Merlton, Ontario, on a special mission.

✧ ✧ ✧

The many friends of James Lewis of Lewis' Beauty Parlors and Barber Shop, Hunter street, will be glad to know that he is progressing favorably after a recent attack of influenza. This is the first time in forty years that Mr. Lewis has been ill and unable to attend to business.

✧ ✧ ✧

Mrs. H. M. Aitken, who conducted the very successful Cooking School in the P.C.I. auditorium on Friday evening, seldom gets home to her own place in Beeton, only over week-ends, when, according to her own admission last night, she likes to play "Home on the Range," one of her favorite musical compositions. Next week, she will be in Guelph and Streetsville conducting Cooking Schools for her employers, the Canada Starch Company.

✧ ✧ ✧

Birthday and Wedding Anniversaries.

There will be some stray birthdays floating around over the week-end. The Leap Year people of the city, who miss out on birthdays except for one occasion in every four years, include several youthful citizens: Miss Hilda Pearson, thirteen-year old daughter of Mr. and Mrs. S. R. Pearson of Maitland avenue; Billy Ferguson, seventeen-year-old son of Mr. and Mrs. W. L. Ferguson of Edinburgh street, and Earl Collins, thirteen-year-old son of Mr. and Mrs. W. Collins of McDonnel street.

A Leap Year wedding anniversary that won't be recorded again until 1940 is that of Mr. and Mrs. Austin Allen of Rubidge street, who would be twenty-one years married if this year possessed a 29th day in February.

✧ ✧ ✧

Special Course at 'Y'.

The Educational Committee of the Y.W.C.A. has arranged a series of eight lectures and demonstrations for household workers, to be held each Friday afternoon from 2.30 to 4.30, starting next Friday, March 5th.

The course includes personality tuition, cleaning the home, cooking and serving, setting the table, care of children, use of electrical equipment, hints with regard to illness in the home and planning the work of the day and week. Recipes, menus and cooking will be included in each lesson and a certificate will be given for regular attendance.

The course offers splendid training for those engaged in housework or in looking for work.

✧ ✧ ✧

Hostess Tea.

The members of the Ladies' Auxiliary to the Canadian Legion held a very successful Hostess tea at the hall, when the president, Mrs. W. Hughes, received the guests and the hostesses of the afternoon included Mesdames J. Mills, E. Houghton, Parrington and Wagstaffe.

Mrs. E. Graham was general convenor, assisted by Mesdames Mackness, Piercy and Little, and Mrs. R. Paterson was treasurer.

A pleasing musical program, arranged by Mrs. R. Bugg, was comprised of songs by Mrs. E. Barrick, Mrs. W. Prindible and Mrs. L. Groombridge, and the humorous imitations by Mrs. A. McKinlay. Mesdames R. Bugg and F. Gray were accompanists.

✧ ✧ ✧

22nd Wedding Anniversary Honored.

A very pleasing feature of the jolly dance held at the Kawartha Golf and Country Club on Friday evening and attended by members of the "90 per Centers' Club" of the Canadian General Electric Company, was the presentation of a beautiful bouquet of roses to Mr. and Mrs. C. A. Salmonsen, on the twenty-second anniversary of their wedding. Their daughter, Miss Marion Salmonsen, who is attending Mount Holyoke College at South Hedley, Massachusetts, also sent flowers for her parents. The club flowers were presented by Mrs. H. A. Cranfield, and the wedding waltz was played by the orchestra.

The dance was attended by over one hundred young people and was a gay affair, with music played by Mose Yokom and his men. Prizes for novelty dance numbers went to Miss Alicia Langley and Miss Wilma Hall, while the door prize was won by Ed Ascott. The supper was served in a new form at the club, with hot and cold dishes served by waiters at buffet tables where the guests helped themselves.

✧ ✧ ✧

Pie Social And Concert Program.

The Caledonian Club concert and pie social held in the Woodmen Hall Friday evening was fairly well attended, and was most enjoyable. J. Miller, the president, was in the chair, and carried through a varied musical program. The following numbers were interspersed by community singing, with Mrs. R. Bugg presiding at the piano: Readings by Margaret Beggs and John Beggs; comic song, "Mr. MacFi...son," J. Beggs; song, "Love me an...ne world is mine," Miss E. Borland; violin solo, "Just a song at twilight," J. Harrison; electric guitar selections by Mr. Partridge; sketch, "Amateur Theatricals," by J. Miller, W. Petrie, W. May, Mrs. W. Petrie and Mrs. J. Harrison; violin solo, "Londonderry Air," J. Pirie; selections by the Caledonian Sod-Busters' Symphony Orchestra, conducted by A. D. Clarke; tubazoo solo, W. May; cornazoo solo, "Parade of the Wooden Soldiers," W. Petrie. Accompanists for the evening were Miss E. Borland, Mrs. J. Harrison, Mrs. R. Bugg and W. Petrie, Jr. After the program pie, cakes and tea were served by the executive members, and an hour's dancing was enjoyed.

A Happy Trio

Donald (aged eight years), Margery (seven), and Billy (five), children of Mr. and Mrs. Robert N. Pearse of 594 Harvey street, as they posed last summer with a visiting pony.

Cooking School Extremely Successful Event of Friday

Mrs. H. M. Aitken Repeats Former Successes In City

"Whites of perfectly fresh eggs don't beat well; for cake-baking use eggs that are three days old. . . And always beat the white before the yolks, and you won't have to wash the beater. . .

"Wear a work apron with deep pockets to save you making extra trips and sew an inch of bias binding inside them at either side to prevent catching on door knobs. . .

"To cut down holes in cakes mix cornstarch with the flour and use fine sugar. . . Beat egg yolks until they are thick and lemon-colored. They will do their best binding in the batter when they are thick and heavy. . . .

"If you can't get vegetable dyes for especial use, take spinach water for green coloring; beets for red; grated carrots for yellow."

With these and similar bits of homely wisdom, Mrs. H. M. Aitken entertained her listeners, over nine hundred in number, at the Canada Starch Company's Cooking School in the Collegiate auditorium on Friday evening and sponsored by the Peter Robinson Chapter of the I.O.D.E.

It was an absorbed and attentive audience of women that listened to Mrs. Aitken's expert advice, watched her clever hands making delicious foods in rapid style, and rippled with amusement at her flashes of humor. One and all, they reacted pleasantly to the friendly atmosphere she is able to impart at the first appearance on the stage of her trim, white-suited figure and sparkling countenance.

Opening the program in her usual fashion by community singing, with Miss Dorothy Whatley at the piano, Mrs. Aiken compounded several delightful eatables that were a pleasure to look at as well as attractive to the sense of smell. Her background was a cosy combination of white kitchen cabinets and enamelled electric stoves and spotless working tables, with touches of bright color in the mixing bowls and utensils.

Fit for a Queen

It was at the little town of Cardinal, many years ago, that the Queen's cake, compounded on the P.C.I. stage last evening, had its genesis. It was a stop-over for the train which bore the present King and Queen then the Duke and Duchess of York, during their visit to Canada, and the hospitable folk took refreshments to Their Highnesses at eight o'clock in the morning, including the delicious cake which was made last night with the aid of the Canada Starch Company's products. Benson Corn Starch and Crown brand corn syrup and Mazola oil, which also went into the making of its companions, Scotch shortbread, cabbage and tomato salad, jellied chicken, cookies and rose rolls, to say nothing of delectable grapefruit baskets filled with strawberries partially candied by Lily White syrup, and a wonderful cake filling of whipped cream.

With swiftness, dexterity and ease, Mrs. Aitken turned out some delicious comestibles. The salads were especially good-looking, the tomato salad, garnished by cream cheese and ripe olives, reposing on a bed of shredded lettuce and cress, with garnishment of cucumber slices.

The big cake was a marvellous specimen of confectionery. Covered and smothered in whipped cream, it rested on a circular wooden platter which went along with it to the fortunate winner, and it had a ring of tiny red candles set in marshmallows tufted with shredded cocoanut.

The cookies, in deference to the season, were in shamrock shapes with green ornaments, the jellied chicken, made in a circular mould with open centre, was filled with a Waldorf salad combined of diced apples, celery, a few dates, chopped walnuts, and a little onion.

The case for pastry vs. bread flour, which Mrs. Aitken termed an old argument with many, was brought up by her in a reference to the especial qualities of bread flour for the making of a batter to hold moisture, such as tea biscuits or chocolate cake.

"Remember," she said, "that pastry flour is made from Ontario wheat and is short in the grain, whereas bread flour is made from Western wheat and is long in gluten."

Little Hints

"To cream butter quickly in cold weather, turn up-end over it a bowl that has been heated by boiling water. . .

"To make flaky tea biscuits, leave shortening in big chunks, not fine, as in the old method. And pour your liquid into the batter as fast as possible, to avoid 'tunneling' . . . Cut your batter with scissors instead of a knife" . . .

"To make a variation in a base for salad, make a thin colored jelly coating on your large salad tin and allow to harden. . . ."

Introduced by the Chapter regent, Mrs. Alex Sollitt, the solo performer of the evening, Mrs. Aitken, greeted her audience with her characteristic friendliness and made a few announcements, crediting the stage tables to Belleghem's, and the door prize, a handsome floor lamp, to Grant & Loucks. She also spoke in praise of the splendid work done by the I.O.D.E.

Mrs. Aitken was assisted by her daughter, Anne, a student at the University of Toronto, who took the place of her regular assistant owing to the latter's illness.

Mrs. G. A. Macdonald drew the winning slips for the presentation of various prizes, which proved to be a popular part of the evening's program. Canada Starch Company's products, in packages of Corn Starch and tins of oil, accompanied by pouring spouts, were received by several dozen lucky ladies, while the door prize of a floor lamp was won by Mrs. C. H. McWilliams of 653 George street.

Mrs. W. J. Green of Hunter street west, received a lovely bouquet of flowers, having been married the longest time, and the delectable iced cake for being the oldest lady present.

The most recent bride, Mrs. Alfred Fairey of Charlotte street, who was married in December of last year, received a silver plate. And the mother of the largest family, Mrs. R. Parnell of 726 Elcome Crescent, with eleven children, was awarded a number of small labor-saving kitchen devices.

"Deb" prizes of small silver dishes went to the Misses Ruth and Manning, while the pretty three-piece silver tea service was won by Mrs. K. Beavis.

Winners of various good things to eat made by Mrs. Aitken last night were Mrs. C. G. Edwards, Mrs. S. A. Archibald, Mrs. M. Heasman, Mrs. T. C. Williams, Mrs. P. McNeely, Mrs. Harry Archer, Mrs. W. T. Cox, Mrs. P. G. Delahaye, Mrs. R. E. Clarke, Mrs. J. A. Robinson, Miss M. McIntosh, Miss Florence Derry, Miss I. Vivash.

Fashion Service

Tiny girls and bigger sister will look simply adorable in this fitted and flared dress of princess lines. It has her favorite Peter Pan collar that always looks so neat and trim and offers schemes for contrast. The very short sleeves "puff up" so cunningly at the shoulders.

Mummy will like it also. It's so easily pressed after tubbing. Easily made, too, for it cuts in one-piece from shoulder to hem. This means practically only seams to join.

Plain or printed cottons are quite the smartest mediums. They're so fresh and cleanly, practical and inexpensive.

For Sunday school and "best" a washable peasant print silk with a crisp dainty white organdie collar and grosgrain ribbon tie will make her look like a picture.

An illustrated Sewing Guide accompanies the pattern.

Style No. 2669 is designed for sizes 6, 8, 10 and 12 years. Size 8 requires 2¼ yards of 39-inch material with ⅜ yard of 3-inch ribbon for bow.

The Examiner,
Please order for me:

Pattern Number .....

Size .....

My Name .....

Address .....

.....

I enclose 15c in payment

Just Between Us Women

A Daily Chat With Examiner Neighbors, Conducted by Roberta

"It is often better to have a great deal of harm happen to one; a great deal may arouse you to remove what a little will only accustom you to endure."
—Lord Greville.

Dear Friends:

This sounds like a peculiar quotation, doesn't it? How can it be better to have a great deal of harm happen to one? Yet, think it over. If you only have a little discomfort, you will not bestir yourself to get rid of it.

If you have a little pain, you think it will pass away, but if it becomes unbearable, you go limping off to your doctor to get relief. Many's the bad ailment could have been cured, had the pain been bad enough at the beginning to make one go after it in time.

And it is the same in our lives. If the troubles in our lives seem small and irritating, we feel that we should put up with them, whereas if we squelched them at first, they would not have got an us down.

I remember once in my life when my income was as it is now, very tiny for all I had to do with it, but I felt that I should put up with it for fear I would have none at all. (Fear is the darnedest thing for holding you back.) And then the constant pinching and scraping got on my nerves, and I came out flat-footed and said that somehow, in some way, we had to get a better income.

And curiously enough, when I had refused to put up with this harm in my life, I found that I didn't have to put up with it. About a month later there was a better income, and thinking back I realized that all the little harms, all the little irritating things like no money for a badly needed new dress, or better food, or a little change now and again, had mounted into big harm, due to repetition.

And this big harm had moved me to rebellion where the little ones each day, only tended to make me put up with them as best I could. Once too, I worked in an office with a man who was in a superior position to mine, and he had the most annoying habit of accusing the first one near him, for anything that went wrong, from lack of heat in the furnace, cancelled orders, or even the weather.

But I had happened to get it too often in one week, and I flared up and asked him if he was talking to me. Imagine how I must have looked, five foot one, and he was six foot three, and there I stood glaring at him in righteous anger, asking if he was talking to me.

And what happened? He was so taken aback at anyone talking back to him especially a shrimp like me, that he sat back and laughed. Afterward we talked it over, and I gave him our angle of it, and from then on, he put the blame where it belonged. But if he had not given me too much in one week to endure, I would have done nothing about it. It took a lot to make me strike out for myself.

A flood of water can do a deal of damage, but one drop of water can wear away a stone. Long ago, the Chinese had a way of torturing prisoners: by letting one drop of water fall on their head every minute. It doesn't seem like a very bad torture, but if kept up long enough it drove them insane. One little drop of water every minute.

And little acts kept up every day over a long period can make us resolve that we shall not put up with them any longer. It was the last straw that broke the camel's back, and it is all the little acts of betrayal, of bad temper, of lies and more lies, of no consideration, mounting up each day, that causes a great mountain of harm to loom up in our lives, so that we determine to remove it and have a little peace.

So, if you are putting up with small things that are making you unhappy, stop them before they get a chance to grow into a mountain of resentment. It is easier to stop small things before they grow up big. It is easier to have a small operation, than wait to have a limb cut off, so think it over and do your part now.

Your Friend,
ROBERTA.

Silk cocoons produced in Japan in 1936 weighed nearly 660,000,000 pounds.

$10.00 REWARD

For any Corn or Callous, which cannot be removed by the new scientific LLOYD'S THYMOLATED CORN SALVE, in 3 to 5 days. This new Salve de-sentizes corns and Callouses with the first application. Call your druggist to-day and order a jar of this WONDERFUL SALVE. Callouses of long standing will require slightly longer treatment. For sale at Elliott's Drug Store, 'Phone 15; McDermid & Jury, 'Phone 102; and E. L. Payne, 'Phone 146.

WASH-DAY WONDER SOAP

For Clothes Washing and Cleaning there's none better. Ask your grocer.

Branch Notes

ST. JOHN'S BRANCH.

The monthly business meeting was held in St. John's Parish Hall after attending the Wednesday Lenten service in the church. The new president, Gordon Clegg, was in the chair, and Miss Hutchinson acted as secretary in the absence of Helen Dawson. New secretary elected was Miss Audrey Heap, and was installed into office by Rev. R. T. F. Brain. Miss Florence Lemmings resigned as convenor of the Outlook Committee. Three new members were introduced in the persons of Marcella Dorrington, Keith Jackson, and W. Gynane.

ST. LUKE'S BRANCH

St. Luke's A.Y.P.A. held their regular weekly meeting in the Parish Hall with a large number of young people present. The business for forthcoming events was dicussed. The remainder of the evening was spent in playing games and contests.

Wife Preservers

For medicine stains which are hard to get out of clothing, try covering stain with a paste made of Fuller's earth and ammonia. Leave on until dry and then wash in cold water.

SEND YOUR LAUNDRY AND KEEP YOUR YOUTH

Thrifty Service 8c lb.
Damp Service 5c lb.
Minimum 50c

SAVE TIME—SAVE MONEY—SAVE HEALTH

PHONE 353 RIGHT AWAY

Fanning's Steam Laundry

Removal Notice

OLGA L. HASKILL

MILLINER

WISHES TO ANNOUNCE TO HER MANY PATRONS THAT SHE IS NOW LOCATED AT

Barries' Ladies' Ready-To-Wear

312 GEORGE PHONE 3177

TORONTO MENDELSSOHN CHOIR

(200 Voices)

UNDER DIRECTION OF DR. H. A. FRICKER

IN ST. PAUL'S CHURCH, PETERBOROUGH

TUESDAY, MARCH 16 AT 8 P.M.

Tickets $2.00, $1.50, $1.00, 75c (Tax included)

Reserve Seat Plan opens March 1st.

Monday only: 7-9 p.m. Rest of week: 8-10 a.m., 2-4 p.m.

Agnew-Surpass Shoe Store, 384 George St.

Local and out-of-town mail orders may be sent in now and will be filled in receipt of order

"Lost my appetite..could not sleep- NOW I FEEL LIKE A NEW PERSON"

READ this grateful letter from Miss Evelyn D——*

"Before using Dr. Williams' Pink Pills, I had lost my appetite. I could not sleep and never felt like doing anything. But after taking the pills for a short time I regained my appetite, sleep sounder and have more pep. I feel like a new person!"

Are you worried because you do not sleep well and never have any appetite? Then why not follow this young woman's example and begin the Dr. Williams' Pink Pills treatment today? Like her, you probably need more iron before your condition can improve. Dr. Williams' Pink Pills will supply this iron. They will nourish and quieten your nerves. Your blood will become richer; your glands will function better; you will get an uplift in vitality. Then you will sleep soundly and get back your appetite. Another girl who was rundown, nervous and had little desire for food, said recently, "I have taken Dr. Williams' Pink Pills for some time and I feel and look like a new person. And am I hungry at mealtimes!"

Then don't waste another moment wishing or waiting to get better. Start taking Dr. Williams' Pink Pills at once! Price 50c.

Take Dr. Williams' Pink Pills regularly for a while; and if you don't feel better, stronger and healthier, your money will be returned to you.

*Name on request.

The Peterborough Examiner

PETERBOROUGH, ONTARIO, CANADA, SATURDAY, FEBRUARY 27, 1937

Must Clothe Nude Lady

PEORIA, Ill.—Recruiting Officer Karl K. Jones ruled Walter K. Elger would have to put some clothes on a nude lady tattooed on his forearm before he could join the navy. Regulations, Jones explained, forbade the enlistment of persons who had offensive matter "engraved" on their epidermis.

Farmer In Haliburton Makes Syrup

LINDSAY—Cecil Nesbitt of Minden Township made some fresh maple syrup this week of sap he gathered last Saturday when he put 14 pails out and tapped trees. He obtained enough for four meals. "It is the first time in my life I have made syrup in February," he said.

LONDON TO SUFFER FATE OF MADRID IN CASE OF WAR

Plea For International Peace And Denouncement Of War Made By Henry J. Moore

ADDRESSED KIWANIS

An impassioned plea for international peace and a strong denouncement of war was voiced by Henry J. Moore, recognized authority of horticulture and founder of the international peace garden on the Manitoba-North Dakota boundary, as guest speaker at the Kiwanis luncheon meeting Friday.

Introduced to the club members by Kiwanian Ed. Smith, the noted horticulturist, whose ideal is to see the attainment of beautiful peace gardens replacing fortresses and guns on all the international boundaries throughout the world, drew a striking comparison between conditions in strife-torn Europe and the spirit of friendship that exists between Canada and her great neighbor to the south.

Declaring that he is a pacifist and pointing out that he had good reason for his bitter hatred of warfare, Mr. Moore looked with alarm to the elaborate defensive system that is being built up around the shores of his native England, and branded as barbarism the fact that men, women and even children are being taught to wear gas masks.

Describing the erection of buildings along the English Channel, which resemble lighthouses but which are in reality forts bristling with anti-aircraft guns, he denied they would be of any practical value in the event of an attack from the air. He said aeroplanes travelling at an altitude of 10,000 feet would be freer to enter the country and lay waste to it without much difficulty, and London would suffer much the same fate as Madrid. He scored the British rearmament program, and looked to the American continent to set the example of peace for the rest of the world.

"We cannot afford not to have the goodwill of the United States. So long as Canada and her neighbor to the south are on friendly terms, Hitler and Mussolini dare not strike at Great Britain," he asserted.

Showing lantern slides of the Peace Garden—an immense project which has materialized into being and is now attracting thousands of tourists each year to the geographical centre of the North American continent, Mr. Moore remarked with deep conviction: "A peace garden is the most beautiful thing man has ever made. Man will never make anything more beautiful than a garden."

In pursuit of the peace garden project, Mr. Moore went to England and sought inspiration among the lakes and mountains of his own native shire. While there he was made an Associate of the Royal Horticultural Society of England in recognition of the work he has done to foster the ideal of international peace gardens.

A vote of thanks was extended to Mr. Moore by President Al. Sharpe, who presided, on motion of Jack Lewis.

Have Your Car X-Rayed With the New

King Tester

Car Trouble Diagnosed Instantly

Foley & Wilson

McDonnel at Reid. Tel. 2027

WE RECONDITION WINDSHIELD WIPERS AND FUEL PUMPS

METCALFE AUTO ELECTRIC

135 Brock St. Phone 266

The Rambling REPORTERS

SPOONS NOT SO RARE.

Souvenir replicas of the Coronation spoon with which the Archbishop of Canterbury carries out the ceremony of anointment during Coronations are not so rare after all. Mrs. R. M. Dobson, 477 Bonacord Street, reports she has a gold replica in her possession. The souvenir has been in her household for the past twenty years. She relates an aunt made a gift of it to her.—C.P.K.

LAD SELLS HIS PUP.

Little 8-year-old Frank Kelly of Romaine Street is already demonstrating that appreciation of the fundamentals of salesmanship which made such great salesman as Sir Basil Zarahoff great. He had a tiny "pooch" pup to sell, so he betook himself to the Farmers' Market. He noted that a nippy breeze blew by the market door where pup sellers usually make their stand, and, deciding that potential customers would be found in greater number in a warmer spot, he mounted the stairs to push his way through to a ringside position beside the big market stove, the pup in a box under his arm.

A short selling spell to the inevitable group of stove hangers-aroumd and the pup was sold at a price of fifty cents.—C.P.K.

THE STRONG HEART

Mrs. H. M. Aitken, conducting the Cooking School in the Collegiate auditorium on Friday evening, told in simple words the affecting little story of a youth, who after three years' study at the University of Toronto, had his back crushed beneath runaway wagon wheels on his father's farm. Now, he sits in a wheel chair in his mother's kitchen up in the Bruce Peninsula, uncomplaining, and acts as chairman for the Ladies' Aid Society of the little bare church, writes letters about its work, and conducts a Sunday School class for boys.—C.L.M.

Main Street Topics

Jabs and Jottings as Picked Up By Examiner Reporters.

AT THE EMPRESS.

Among the guests registered at the Empress Hotel are Mrs. C. E. Alton Coley of Victoria B.C., C. G. Seebold of Detroit and C. J. Brown of Ottawa.

DAMAGE RINK DOOR.

The crowd at Friday night's hockey match was in such a hurry to get out to celebrate the victory of the Peterborough team that they damaged the front door of the rink, carrying away a door post.

INCREASE FOR PARKS MEN.

To avoid any discrimination in wages of city employees, the Parks Committee on Alderman Stocker's suggestion Friday night increased the wage of its truck driver to $18 a week, and the other men employed at the rinks and parks are to get the same scale.

WINNER OF DRAW.

T. Montgomery, 193 River Road, was winner of the North Monaghan C.C.F. Club draw held last evening. His good fortune obtained him two free tickets to next hockey game in the Maple Leaf Gardens, Toronto, and a sum sufficient to cover expenses of the trip.

JUDGE McGIBBON TO PRESIDE.

In the absence of Judge Sheldon Smoke, who was called from the city by the death of his father, Franklin Smoke, in Paris, Ontario, Judge McGibbon of Lindsay will preside in the Peterborough County Court next week, it was reported to-day. The Peterborough Law Society was to meet this afternoon to decide upon a suitable tribute to the former member of Parliament for Brant County.

NOT RETROACTIVE.

That the 50 per cent. restoration of the depression time reductions in civic salaries should be made retroactive to January 1 was Alderman Gordon's suggestion at Friday night's meeting of the finance committee of the council. As the cuts were applied on a previous March 1st it was felt that the present increase effective next Monday was fairly well timed.

AN EXPLANATION.

In order to avoid any misconception that might arise out of a recent report relative to the sum of thirty dollars allegedly overdrawn by the Library Board on the 50 cents per capita grant from the City Council on this year's estimates, F. M. DelaFosse, librarian, points out that the 50 cents per capita allowed by the Government was changed to one dollar per capita some years ago, and that the Library Board has really only asked for thirty dollars over half the statutory regulation.

LEFT MONEY BEHIND.

It is reported that several of the hockey enthusiasts who accompanied the Kingston hockey team to Peterborough Friday night departed with vacuum in their pocketbooks owing to their faith in the ability of their favorite team to hold the lead set up in Wednesday night's game. They ran across some Peterborough fans who held the opposite opinion and the net result was that some sizable chunks of Kingston money are being spent here to-day.

CHARLES ROBB BEREAVED.

Friends in Jeterborough of Charles V. Robb, formerly of this city but for many years a resident of Saginaw, Mich., will be sorry to learn of the death of his wife, which occurred in Saginaw on Wednesday after an illness of several weeks. Mr. and Mrs. Robb who were married in the Michigan city in 1910, were in Peterborough on a visit late last summer and called on many of Mr. Robb's old friends here. Mrs Robb was a native of Saginaw.

ADDRESSES SUPPER CLUB.

Henry J. Moore, expert horticulturist, was guest of honor at the Y.M.C.A. Friday Night Supper Club last night and addressed the members on the International Peace Gardens. Mr. Moore pointed out that a road running from the North Pole to the Panama canal would cut through trese peace gardens which he said would eventually become the centre of attraction for the whole North American continent. Slides were used to illustrate the talk. Jack Richardson presided at the meeting.

MAGISTRATE'S COURT

Arising out of a recent accident at Park Hill Road and Armour Road in which three motor trucks were involved, Hector Bradley and Robert Hamlin, two youthful truck drivers were this (Saturday) morning fined $10 and $3 costs each and their licenses were suspended for 10-days, when they pleaded guilty to reckless driving charges. Noting that the charge against Bradley contained the information that the truck he was driving was being operated with 1936 markers, His Worship instructed police to lay a further charge against the defendant.

WOMEN'S MEETING

A mass meeting of the women of Peterborough has been called for eight o'clock on Thursday evening next March 4th, in the City Council Chambers, when the ladies will hear some interesting things about the Home Improvement Plan, a project that is especially dear to the hearts of womenkind. Ex-Mayor Roland Denne and Alderman James Dutton will outline the plan.

OVERSEAS MAIL.

Mail for Great Britain and countries via Great Britain, business letters addressed via New York to connect with the steamer "Berengaria" sailing from New York March 3rd, mail closes at the local post office March 1st at midnight. Mail for Great Britain and countries via Great Britain, full mail, to connect with the steamer "Montcalm" sailing from Halifax March 6th, mail closes at the local post office March 4th at 7.30 p.m. Mail for Great Britain and countries via Great Britain, letters addressed via New York, to connect with the steamer "Hansa" sailing from New York March 6th, mail closes at the local post office March 5th at 10.30 am. Mail for Great Britain and countries via Great Britain, full mail to connect with the steamer "Auranla" sailing from Halifax March 6th, mail closes at the local post office March 4th at midnight. Mail for Great Britain and countries via Great Britain, full mail, to connect with the steamer "Antonia" sailing from Halifax March 7th, mail closes at the local post office March 5th at midnight. Mail for Great Britain and countries via Great Britain, mail for Maritime Provinces that can advantageously be despatched. Belgium, parcel mail, to connect with the steamer "Westernland" sailing from Halifax March 8th, mail closes at the local post office March 5th at midnight.

THE STARS SAY . . .

By GENEVIEVE KEMBLE

For Sunday, February 28

SUNDAY'S HOROSCOPE is a very propitious one for all pertaining to spiritual, mystical and cultural pursuits, particularly in those vocations and avocations of a literary or professional nature.

Those whose birthday it is may look for a year of prosperous but rather unusual conditions, with intrigue in the private relations and in connection with writings, publicity or public contacts.

A child born on this day may be brilliant and versatile, with talent in literary or professional vocations, and it may rise to a place in the limelight through its cleverness, wit and industry.

* * *

For Monday, March 1

MONDAY'S astrological forecast is a very propitious one, stressing the domination of those influences ruling love, romance, social, artistic, domestic and purely private affairs. Activities and functions in these connections may relegate other interests to the background, although the energies and spirit of initiative may be under high stimuli.

Those whose birthday it is may anticipate a very pleasant and happy year, with romance, courtship, or social, domestic or artistic engagements claiming the major attention. All these should thrive and bring much gratification.

A child born on this day may be enterprising in romantic, adventurous, artistic and pleasure-loving pursuits, with its progress and happiness dependent upon its culture, social instincts and gracious character.

COFFIELD

THE BEST WASHER MADE

15c PER DAY

Installs One in Your Home GUARANTEED 2 YEARS

We Repair All Makes of Washers

JOHNSTON'S

Phone 2123 Open Evenings

THE OPEN FORUM

George St. United Church

Sunday, Feb. 28, 3.00-4.00 p.m.

Mr. P. J. Rowe, M.P. For Athabasca, Alberta, Will Speak On "SECURITY AND DEFENCE"

A cordial invitation to all. The gallery will be open to the ladies.

E. L. SACKVILLE, President — ALLAN T. BROWN, Secretary

Farmers! Farmers!

The Government seed cleaning machines are now ready for cleaning all kinds of grain and small seeds. Try the Disc Carters for grading or separating your mixed grain. The scutcher will take the anns of your barley.

PHONE 2840

Peterborough Flour & Feed Mills

KING EDWARD ST.

Try Our Sun Ray Feeds for Cattle, Hogs, Poultry Baby Chick Mash, With Semi-Solid Buttermilk

TWO COMPANIES HAVE EXCEEDED TERMS PROMISED

Alderman Glover Reports On His Interviews With Companies

DECLARATION MADE

Both the De Laval and Raybestos companies have exceeded the terms of their agreements, Alderman Glover reported at a brief meeting of the Finance committee Friday in regard to an enquiry which the Council had directed to be made as an outcome of Alderman Gordon's action in applying for a private bill in the Legislature to cancel the fixed assessments on these companies.

A statutory declaration has been received from the De Laval Company and it was stated that a similar affidavit would be submitted by the Raybestos Company as soon as it is drafted by John R. Corkery, city solicitor.

The Utilities Commission is obtaining "figures" relating to the C.G.E. agreement for rental of the surplus water at the waterworks dam, and it is expected that a statement will be forthcoming in the near future. Present information indicated that the city council, at the time the agreement was made, was guided largely by the Utilities Commission, Alderman Glover said, and the Commission apparently considered that they had got the best bargain they could.

DR. MOIR STARTS CRUSHER PLANT

Directors Present As New Crusher Started At Madoc

To Dr. A. Moir of Peterborough, one of the prominent shareholders in Canadian Slate Products Limited, was assigned Friday the honor of starting the big Deisel engine operating the company's new crusher plant which produces slate flour and granules.

Directors present were L. Ampleford of Toronto, president; John McKone and G. A. Gillespie of Peterborough; Frank Horton of Owen Sound; W. J. W. Armstrong and J. F. Noakes, Toronto. Other Peterborough men who attended the opening of the crusher department were R. J. Kidd, Rev. Dr. Barr, Harold R. Scott, Alpine MacNab and others. More than thirty men are now employed and it is expected that this number will be increased to eighty by the middle of May.

The daily output of the crusher is 20 tons of slate flour used in the manufacture of rubber goods, electric insulation and many other articles, and 30 tons of granules which are largely used in manufacturing patented roofing material. Seventy-five men attended the crusher plant opening, including directors, shareholders and others interested in this enterprise at Madoc. They were from Peterborough, Belleville, Toronto, Owen Sound and other cities.

200 MIXED VOICES TO MAKE UP CHOIR

Mendelssohn Choir To Give Concert In City Early In March

Early application for tickets for the concert to be given here in March by the world-famed Toronto Mendelssohn Choir is advised music-lovers of the city and district by the local committee in charge of the preliminary arrangements.

While the visit of the choir is still almost two weeks distant, the demand for tickets has been very brisk, indicating that the famous choral organization of 200 mixed voices under leadership of Dr. A. H. Fricker may be assured of an enthusiastic welcome.

The concert is to be held in St. Paul's Presbyterian Church under auspices of the Men's Association of that congregation. On their recent visit to the city two officials of the choir—which is a voluntary organization, whose officers are all singing members, looked over the seating plan and the available accommodation for the choristers. It was intimated that a special platform will have to be constructed in the church to accommodate the 200 choristers, the present platform being too small for the purpose.

RELEASE BODY FOR BURIAL

CHATHAM, Ont., Feb. 27.—(CP)—Coroner McMurchy of Dresden today released for burial Monday the body of Mrs. Evelyn Florence Turner, 29, found dead under a pile of wood in a shed near her home from wounds in the head, broken ribs and a broken neck and under circumstances now being investigated.

Walter Turner, her husband, held on nominal charge of vagrancy was questioned by Provincial officers.

SKATING TO-NITE

All Saints' Rink

Admission 20c & 15c

COLLEGIATE JOTTINGS

More Early Tunes.

The assembly hall entertainment revived from former years by the student's council continued this week. The duty of obtaining talent for the week was in the hands of Jean Dorris of special commercial.

Jim Hawthorne of Form 2 Academic started the week out right Monday morning by singing in his fine soprano voice "The Sunshine of Your Smile." Merrill Smith accompanied him at the piano. Wednesday morning the offering varied. Corona Hambidge of 4b Academic gave a recitation entitled "The Bailiff's Daughter of Islington". Mary MacPherson and Florence Trebilcock played as a piano duet on Friday morning "Rendez-vous" by W. Aletter.

Enlarging Demonstration

At the Camera club meeting on Wednesday V. R. Henry, club leader, gave the members a demonstration on the enlarging of pictures. The nineteen members present displayed keen interest and asked many questions. Members are actively pursuing their camera hobby individually and bringing their better snaps to the club for display.

Final Rehearsals.

Next Thursday and Friday evening the operetta "In Old Vienna" is to be offered the public by the Literary Society. Final rehearsals are now under way and all reports indicate the production is shaping up well.

The costumes for the dancers — gypsies, Viennese girls, fairies and nymphs—are being made by the girls of the Household Arts department under the supervision of Miss Helen Gerrard. The costumes for the main characters were obtained from a Toronto firm and are reported to afford striking effects.

Martin B. Chenhall, musical director is assembling a special orchestra for the operetta. A number of ex-pupils who played in the school orchestra when they attended P.C.V.S. are being called back for duty. Some of the members of the present school orchestra will also be included in this special operetta accompaniment. The school orchestra itself will play at intermissions.

The case has been rehearsing with redoubled industry this week, meeting almost every day after school for a short session each evening. The girls' and boys' choruses have been practicing faithfully, as anyone who has been lurking around the school library will readily report. The girls have been reaching even the highest notes with the greatest of ease while the lowest notes of the operetta score have not yet daunted the boys. And there are some very high and very low ones to deal with, it seems.

Stage Decorations.

The Students Council, thanks to a grant from the Board of Education, has purchased new curtains and hangings for the auditorium stage.

They will be in three colors — gold, red and blue. A curtain for the back of the stage is to be gold and will be so hung that by the pull of a cord it can be draped to form an entrance to the stage. Side hangings or "legs" will be blue and red. The installation is expected to be in time for the operetta.

P.C.V.S. Alumni.

The names of Alex Rogow and Andrew Allan are among those of the alumni of P.C.V.S. who, since graduation, have made their mark in the world in their varied vocations.

Alex Rogow, after graduating with honors in 1927, studied medicine at the University of Toronto. Graduating from the Toronto medical school he served two year's as an interne in a Toronto hospital. He left Toronto to spend a year in Kirkland Lake and from there he went to England where he was awarded the M.R.C.P. degree by Lord Dawson of Penn., physician to the late King George V. He was at that time the youngest man to receive this degree. He studied for five months in Chicago and later returned to Toronto where he is now practising.

While attending P.C.V.S. he played senior basketball and was prominent in dramatics.

Andrew Allan was prominent in the activities of P.C.V.S. during his school days here. He was an editor of the school "Echoes" for two years. Graduating in 1928 he attended the University of Toronto where he edited the "Varsity." He left university before graduation and turned his attention to radio. He is now distinguishing as an announcer, impressario and continuity writer with the CFRB radio station in Toronto.

Girls In New Outfits.

Not to be outdone by the P.C.V.S. Cadet Corps, the members of the girls basket ball team have blossomed forth in new uniforms. They have been restlessly awaiting the new outfits and excitement ran high on their arrival. The uniforms differ from the navy blue shorts and garnet sweaters used up to the present. They are in the nature of one-piece, skirted garnet tunics with a grey school crest on the front and a grey number on the back. A grey blouse is worn under the tunic.

Sport Notes.

Tuesday afternoon the P.C.V.S. juvenile hockey team played an exhibition game with the Grove School squad at the Brock. The final count: Grove 5, P.C.V.S. 3. A large turnout was on hand and attempted in vain to cheer the team to victory.

Odds and Ends.

The seat plan for the P.C.V.S. production "In Old Vienna" opens Tuesday at 7 p.m.

The students of the Academic side of the school wrote their Easter composition examinations Friday afternoon. The rest of the exams will follow early in March.

The members of the girls' basketball team dressed in their new uniforms, posed before the camera on Thursday for the school year book.

James Morrow, the modern Cicero of P.C.V.S., gave the student body a pep talk on the selling of operetta tickets on Thursday morning.

AFTER THE POACHERS

Ontario Building New Fast Patrol Boat.

TORONTO, Feb. 27.—(CP)—Ontario Department of Game and Fisheries has laid the keel for a new craft to fight poaching by U.S commercial fishermen in the Sault Ste. Marie district and Georgian Bay waters.

The new 45-foot protection boat has been started at Midland and is expected to be ready in time for the opening of the fishing season early in April. It will have every modern appliance, including speed to combat poaching.

STANLEY CANNIFF NAMED MANAGER OF OTTAWA HYDRO

Former Peterborough Rugby Player Appointed To Important Post At Capital

EMPLOYED AT C.G.E.

The many friends in Peterborough of Stanley Canniff, former resident of this city where he was in the employ of the Canadian General Electric Company and was well known as a member of the Peterborough rugby club will be interested in learning that he was recently appointed general manager of the Ottawa Hydro Electric Commission. Mr. Canniff whose father the late James Canniff was a member of the mechanical staff of the Examiner for a long period had been assistant manager of the Commission for the last four years.

The Ottawa Citizen in announcing the appointment says of Mr. Canniff: "He was born at Napanee on August 27, 1885 and received his education there in the public schools and the Napanee Collegiate. As a youth Mr. Canniff was serious-minded and at the ageof 14 he made up his mind as to what business he would follow in later life. The decision was reached during a talk with his spiritual adviser, the late Canon Jarvis, rector of the Anglican church at Napanee. Canon Jarvis advised the young man to take up electricity as he was confident it was the coming thing in Canada.

Employed Here.

On leaving collegiate, Mr. Canniff entered the employ of the Canadian General Electric Company at Peterborough, the largest electric company near his home. He took a course in electrical engineering with this company specializing in designing, transformers and switchboard installation. After two years in the engineering department he was transferred to the C.G.E. head-office at Toronto where he was stationed in the engineering office. During his years with the engineering office in Toronto Mr. Canniff travelled about the country considerably supervising electrical installations in industrial plants, etc. and in designing such installations. In 1914 he joined the staff of the Ottawa Hydro Electric Commission as engineer and four years ago was named assistant manager of the Commission. He was named general manager to succeed Mr. Brown this week.

The advances made in Hydro since he came to Ottawa and since it was started here in 1907 have been wonderful Mr. Canniff told the Citizen. He remarked that when he decided to take up electricity there were no electric lights in his home and it was only in the last year he spent there, prior to going to Peterborough that his town had electric street lights. There were no electric lights in the homes there although he said there were lights in the homes in several of the bigger centres, including Toronto and Ottawa."

McDermid & Jury

DRUG STORE OPEN SUNDAY FEB. 28TH

WINNERS

Of Puzzle Word Contest No. 21

ANNOUNCED

FIRST PRIZE	$10.00
J. M. LACKIE, 675 Stewart St.	$10.00
SECOND PRIZE	$5.00
MRS. L. MacINNES, 278 McDonnel	$5.00
THIRD PRIZE	$3.00
FOURTH PRIZE	$2.00
FIFTH PRIZE	$1.00
SIXTH PRIZE	$1.00
SEVENTH PRIZE	$1.00
EIGHTH PRIZE	$1.00
NINTH PRIZE	$1.00

Tied by Eight

Combined Prizes Total $10.00 and Are Apportioned Equally Among:

MARIA LUCANO, 513 Albert St. $1.25
MRS. M. NORTHEY, 168 Antrim St. 1.25
JIM HEFFERNAN, R.R. 9, Peterborough 1.25
A. M. ROBINSON, 627 Weller St. 1.25
JEAN BARRINGER, 16 Cricket Place 1.25
ARNOLD HEWITT, R.R. 7, Peterborough 1.25
J. ARMSTRONG, 157 Hart Ave. 1.25
M. HUMPHRIES, R.R. 3, Hastings 1.25

Winners are requested to call at The Examiner Office, Corner Hunter and Water streets, for their Cash Prizes after 12 noon Monday, March 1.

CONTEST NO. 21—CORRECT SOLUTION

M	E	■	S	H	O	P	S	■	I	D	E	S
U	N	C	L	E	■	L	A	B	■	R	A	H
D	A	L	E	■	J	O	■	M	I	T	E	
D	E	E	D	S	■	T	■	L	I	P	■	E
L	■	A	■	H	O	S	S	E	S	■	D	R
E	N	V	I	E	D	■	L	A	C	T	O	■
■	B	E	A	D	(21x)	A	■	H	U	R	T	
H	■	■	O	■	C	A	T	■	I	R	A	■
U	N	F	U	R	L	■	E	D	E	N	■	D
S	E	■	■	Y	A	M	■	R	F	■	D	O
T	R	A	P	■	R	A	Z	E	■	R	O	T
L	O	■	R	E	E	D	■	S	W	U	M	■
E	■	T	O	O	T	E	R	S	■	N	E	W

$25.00 in Cash

Given Away Each and Every Week.

To Buyers of Examiner Want Ads

Another $5.00 Prize

For the Best Letter Answering This Question and Stating Reasons

"What Do You Consider the Greatest Need to Modernize Your Home?"

A FEW SUGGESTED IMPROVEMENTS

HEATING
INSULATION
AIR CONDITIONING
STORM WINDOWS
FLOORS
DECORATING
PLUMBING
SHEET METAL WORK
PAINTING
BUILT-IN FIXTURES
FURNACE
FIREPLACE
LIGHTING
KITCHEN EQUIPMENT
TURNING VERANDAH INTO SUNROOM
CEMENT FLOORS
GARAGE
FENCING
WEATHER STRIPPING
ELECTRICAL OUTLETS
INTERIOR DECORATING
AUTOMATIC STOKERS

Simple Rules:

1. Contest is open to everyone except employes and relatives of employes of The Examiner.
2. Contestants are required to answer on one side of the paper only.
3. **Contest will close Thursday, 12 o'clock Noon, March 4th.**
4. Winner will be announced Saturday, March 6.
5. Contestants are not required to buy anything to enter this contest.
6. Contestants must print name and address in top right hand corner of answer.
7. The decision of the judges will be considered as final.
8. Address replies to "Home Improvement Plan" Editor, The Examiner, Peterborough.

All Lists Become the Property of The Examiner.

Last Week's Winner is Announced on Page 6.

TALK IT OVER WITH THE REST OF THE FAMILY . . . WRITE YOUR LIST NOW

You May Be the Winner

The Prize Will Be Awarded In a $5.00 Merchandise Order on Any Advertiser in The Examiner Supporting THE HOME IMPROVEMENT PLAN. You Will Find Them on Pages 5, 6 and 7 of To-day's Examiner and on the Classified Page Every Day.

SCORING SPLURGE FOR ONE PERIOD STARTED DESILETS

Now 'Kid From Capreol' Wears Scarlet Uniform Of The Canadiens

ON NORTH BAY TEAM

MONTREAL, P. Q., Feb. 27—Carnival day in Capreol, Ontario . . . the town is thronged . . . the newly constructed rink, never before filled, is jammed to the very doors . . . Parry Sound and North Bay are to fight it out for the Murphy trophy, donated by C.N.R. superintendent of that division. . . . North Bay has only one sub, and to help out the weaker team Parry Sound consent, when they are three goals to nothing in the lead, to let North Bay use a "kid from Capreol."

This is the setting in which Joffre Desilets found himself—cast in the role of the "kid from Capreol!"

What happened that night can be remembered by everyone who helped jam the rink. The "kid" simply skated through the North Bay team four times in rapid succession and banged in four goals to put his squad into a 4-3 lead. The newly built rink threatened to totter and fall off its foundations as the townsfolk went wild with joyous acclaim as only a red-blooded railroad town can celebrate.

Parry Sound Changes Around

The one period of hockey that young Desilets played was enough for the Parry Sound squad, who refused to let the "one man team" from Capreol play in the next period; but the youngster who had been born in Uaida, Ont., on April 16, 1916, but had lived in Capreol from the time he was two until he was 15, had left an impression in the memories of those who had seen his feat, that they would never forget.

The story of young Desilets is the story of a strong-limbed youngster who always loved active life. Of French-Canadian parentage, with four brothers and one sister, Desilets spent his early life in Capreol, in northern Ontario. His first hockey was played on the Vermilion river, which at least gave a good ice surface even if the temperature did slip down to 40 to 50 degrees below zero from time to time.

Joffre was 15 years of age when he pulled on a sweater of the Stratford team, the team for which the now injured Howie Morenz had once played. For three seasons the youngster learned the mysteries of right wing under the guidance of Dorel Pinkney, who coached the Stratford team during the seasons from 1931-32 until the 1933-34 season. It was the final against Newmarket, played in Toronto, Ont., in which Stratfordites still claim their team was robbed, that saw Joffre ending his amateur career in Ontario.

The next season the salt sea breezes of Charlottetown invited the "kid from Capreol" to Charlottetown, where the lassies of Prince Edward Island quickly lost their hearts over his blond locks and classic profile.

At Home With Canadiens

It did not take much persuasion on the part of President Ernest Savard of Les Canadiens to persuade young Desilets to "sign on the dotted line" for Joffre had always aimed at a place on the "bleu et blanc et rouge" team, because his idol, Howie Morenz, had been the king of that club; and Joffre welcomed the chance to follow in his footsteps as well as to join a club of his own nationality.

A modest youngster, Joffre aspires to be "half as good as Charlie Conacher," whom he rates as the greatest right winger in the N.H.L.

Standing five feet 11 inches high, and weighing just about 170 pounds, Desilets is perhaps the ideal size for a fast and clever winger. This season he has been showing signs of vast improvement and with more experience he is due for a mighty high rating among the right wingers of the National Hockey League.

KING OF WINTER SPORTS

Ski-ing

By Charles Schaer

Sponsored By Peterborough Ski Club

.. 54—Jerked Christiania .. ..

The pure christiania and the unforced christiania are very easily made on a smooth, fairly hard surface. In snow of any depth, particularly if a bit wet, the resistence to a rotary action of the skis is considerably greater and by using the jerged christiania the swing is developed much more rapidly. Body muscular effort is the principal element entering into the production of the necessary rotary action. This is aided by an unweighting of the skis at the moment of its application. This swing is used principally for short, abrupt change of direction, especially on steep slopes, and for sudden stops.

In preparation for the swing advance the intended inside ski, body slightly forward of the erect position, knees thrust well forward, heels down, skis equally weighted, close together and flat. The forward lean of the body weights the toes somewhat in excess of the heels. Sink to a slight crouch, figure 1, rise to the erect, figure 2, and return to a crouch, figure 3, in a smooth unbroken motion. This is primarily a bending of the knees rather than a bending of the body at the waist. As the return to the crouch commences twist the body in a vigorous screwing motion in the direction of the swing, that is the hips are swung outwards and the shoulders inwards. It is important that the twisting of the body take place at the instant the skis are unweighted which is immediately after the erect position is reached from the crouch. As you sink into the crouch again the weighting of the skis, which are now practically broadside on to the direction of travel, will cause them to side-slip and continue the swing so the knees must be thrust forward and in toward the slope and the body leaned outward. Hold

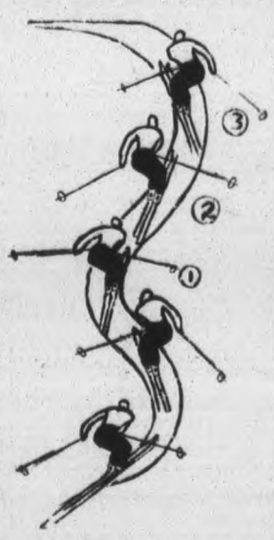

the ankles normal, thus giving the skis normal edging. The more vigorous and speedy the body twisting the more abrupt will be the swing.

Practise first from a traverse on a fairly hard surface with the skis slightly apart. The knees should never be completely straightened or the heels raised during the entire swing.

Central Press Canadian
(Copyright

AUSSIES CONTINUE TO PILE UP SCORE IN THE FIFTH TEST

C. L. Braddock Makes The Third Century Of The First Innings

HAVE 593 FOR NINE

MELBOURNE, Australia, Feb. 27 (CP Cable)—Australia is piling up a huge total for England to shoot at in the fifth and deciding cricket test match. After Don Bradman had been dismissed for 169 runs early in the second day's play today, two youngsters made big scores to carry the total to 593 for nine wkts. at the close of play.

C. L. Braddock, a South Australian made the third century of the innings. He carried his overnight total of 12 to 118 for his first hundred in test cricket, being ably assisted by 20-year-old R. Gregory, Victoria, with 80.

A crowd of 77,000 watched their favorites master England's bowlers. Kenneth Farnes, Essex schoolmaster, alone met with any success and he has taken five wickets for 92 runs.

The score-card:

Australia—First innings.

J. H. Fingleton, c Voce, b Farnes	17
K. E. Rigg, c Ames, b Farnes	28
D. G. Bradman, b Farnes	169
S. McCabe, c Farnes, b Verity	112
C. L. Badcock, c Worthington, b Voce	118
R. Gregory, c Verity, b Farnes	80
W. A. Oldfield, c Ames, b Voce	21
L. Nash, c Ames, b Farnes	17
W. J. O'Reilly, b Voce	1
E. L. McCormick, not out	9
L. O'B. Fleetwood-Smith, not out	11
Extras	10
Total (for nine wickets)	593

P. C. I. JUNIORS WIN GROUP TITLE

Defeat Port Hope Cagers Here By 40-20 Score To Advance In Playdowns

Before a crowded gallery P.C.I. junior boys won their group title last night by defeating Port Hope High School by a score of 40-20, P.C.I. displaying skill around the basket and with an experienced defence, piled up a large score. The boys look like they should be able to take their group and advance to Toronto.

For P.C.I. Weir went best with 14 points. Dougherty followed with 12 points. Cutting with 8 points was next. Sedgewick and Johnston played a steady game on defence. For P.H.S. Quantrill led with 10 points, followed by Fulford with 8 points. The teams:

P.C.I.—Cutting, Dyer, Dougherty, Louden, Weir, Foster, Craig, Cragg, Sedgewick, Johnston, Gillespie.

P.H.S.: Quantrill, Newton, Hodgson, Dewill, Fulford, Sinnott, Peacock, Coupland, Austin, Brown.

Referee: V. Holmes, Umpire J. Biglow.

Strikes And Spares

Following are total pinnage scores in the City 5-Pin League consolation roll-off: Grant's 3319, Dean's 3268, Lucky Seven 3185, Commercial Press 3024, Bowlrites 3022, Bright Spot 3014. In the section roll-off, Swartz beat Brintons, total pinnage in five games being Swartz 5298, Brinton's 4650. March 4th, C.G.E. plays Swartz and Grafton's play Brinton's in league play-offs. High individual scores: O'Connell 1167, McGrath 1151, for five games; F. Woods 776, McIntosh 756. Guerin 729, McClavey 721, for three games. The election of officers was postponed till 7.30 p.m. on March 2nd at Duffus', and all bowlers interested are urged to be present, also to make final arrangements for the banquet. Team scores:

Swartz "A" vs. Brinton "B"

Swart "A"	1224	1104	993—3321
Briton's "B"	1000	847	891—2738

Lucky Seven vs. Brinton No. One

Lucky Seven	1071	1113	1001—3185
Brinton No. 1	817	1004	927—2748

Swartz vs. Brinton's

Swartz	977	1000	—1977
Brinton'	836	1076	—1912

Bright Spot vs. Metropolitan

Bright Spot	912	962	1150—3014
Metroplitan	987	972	984—2943

Maple Leafs total 2923; Barons scores not available.

Bowlrites vs. Dean's

Bowlrites	1042	1036	944—3022
Dean's	895	1179	1184—3258

Grant's vs. Commercial Press

Grant's	1130	1197	985—3319
Commercials	1013	1041	970—3024

Boulevard Boys Win Exhibition Contest

The Boulevard Boys took a 9-5 win over Rowers last night in an exhibition hockey game at All Saints' rink. It was exciting all the way with the winners having a margin on play. O'Toole led the winners in scoring with three goals while Patterson had two. Greenley got two and Hewie and Crough one each. Dyer notched three for the other side and Rochetta tallied two. The teams:

Boulevard: Goal, Bennett; defence, Patterson, O'Toole; centre, Crough; wings, Hewie, Greenlay.

Rovers: Goal, Moher; defence, Dorris, Buchanan; centre, Rochetta; wings, Dyer, Burchard.

Referee, F. Alton.

St. John's Girls Lose To C.G.E. Juniors

C.G.E. Juniors won their sixth straight Ladies Basketball League game last night at the Y.W.C.A. when they copped a 6-2 nod from St. John's in a keen contest. Play was fairly fast most of the way with some close checking but only four fouls called on each side. Neither team clicked on a free toss. The score was 2-all at halftime but the Electrics pressed in the second stanza to notch two baskets while holding the Saints in check. Both sides missed regularly on shots to keep the score down. V. Bartley, Z. Birkhoff and M. Cummiskey collected two points each for the winners, while E. Craig got the lone basket for the other side.

C.G.E. Seniors Held To Tie By Marconis

Marconi Radio surprised C.G.E. Seniors by holding them to a 6-6 draw in a tidy Ladies Basketball League fixture in the Y.W. gym last night. The Radio girls rallied in the last half, after being down 4-2 at the rest intermission, to sew up the count with two neat baskets. It was a lively, even struggle from start to finish with much close checking. Marconi had six personal fouls called against them while C.G.E. had three, the latter team ringing the ball on two free throws. The split points put C.G.E. right on the heels of the league-leading Westclox team and gave Marconi their first point in four starts. M. Armstrong counted four points for Marconi last night and B. Flynn got two. For C.G.E., A. Craig and M. Hodson had two each and E. Bradley and E. Hodson one apiece. The teams:

Marconi Radio: S. Levine, E. Rogow, D. Ackford, M. Armstrong, L. Magee, J. Dawson, F. Bestard, B. Flynn, D. Seabrooke.

C.G.E.: E. Hodson, M. Hallihan, J. Alexander, A. Craig, E. Bradley, J. Hodson, D. Schultz.

SPORTS DAY BY DAY

Digging Up the Local Dirt With the Odd Chuckle or Two

(C.J.P.)

UP AT the Y.M.C.A. tonight, two Senior City Cage Loop basketball battles and an exhibition volleyball game will be staged. At 7.15, Dominion Life meets St. Paul's in a hoop fixture, while at 9.15 it's P.C.I. vs. Neill's in a similar setto. The volleyball joust is about 8.15 between Toronto Central "Y" and the Peterborough Y.M.C.A. team—these being Ontario Intermediate finalists last year, with the local squad winning out. The three contests ought to draw another good Saturday evening crowd to the "Y" gym.

* * * * * * *

BUNNY MORGANSEN tells how Dit Clapper of Hastings broke into hockey in Toronto. He was brought there by two sportsmen to play lacrosse. He got a trial next winter in hockey and these sportsmen were tickled with his showing. However, the coach of this particular junior team couldn't see him. Wanted to send him back to Hastings. But Eddie Powers, then with Art Ross of Boston, said: "Don't need to worry about the lad. I'm going to take him off your hands next winter. Why he is the best player down here." So the big rangy youth was kept around with the junior squad but seeing no action.

* * * * * * *

THE TALE goes on: "Shortly after the season started, Fred Radke, who played on defence for this junior team, came into the dressing room before game time one evening all wrapped up. He looked like the next thing to Mr. Flu Epidemic himself. 'What in the world is the matter with you,' his coach demanded. 'Got a bad cold and I feel terrible' said Radke as he found a resting place beside a piping hot radiator. Looking around the room the coach espied Clapper and said: 'Oh well, I guess you had better get dressed, Dit.' The players ready for the game paraded out feeling sorry for Radke, their star defence player who was putting on a real act of being just about all in. As soon as they departed the trainer said to the patient: 'Do you want me to stay in here with you, Fred?' Off came the muffler, the coat was flying. 'Heck, no, I'm going up in the crowd and watch this Clapper boy really play hockey.'

* * * * * * *

"AND THAT was how Fred Radke made it possible for Clapper to get his chance in local junior hockey. The rest is history. He soon signed with Boston and after one season in the Canadian-American minor league joined the Bruins where he has starred ever since." His many friends in this district will be interested in this account, we'll bet.

* * * * * * *

SOME RED Indians from Kingston came in like lions and went out like lambs last gloaming. Our Colts knocked 'em off 6-2 to take the round by an 8-7 score. Yeah, they spotted their rivals three goals in the Limestone City arena last Wednesday but rubbed 'em out of competition here last night. While some 1800 fans bellowed lustily. It was sweet music to the ears, marking the knell of that persistent Kingston jinx over local puck and ball teams in recent years. The Buckland boys now proceed into the second round of the O.H.A. junior "B" playdowns, while Kingston kids can break all the training rules in the world for all that it matters to 'em now. Can't say yet who the locals will be drawn against next—sometime next week—as there are some 10 or 12 squads still in playdowns, teams like Barrie, Parry Sound, Niagara Falls, Thorold, St. Mary's, Seaforth, Hamilton, Paris, Aurora and Northern Vocational of Toronto.

* * * * * * *

AS EXPECTED, our Colts went to work and proved bad medicine on their own ice to their rivals. They were aggressors from the start and earned the decision clearly. The boys were clicking better last night, turning on a world of speed, passing the puck neatly and checking back. Their scoring margin in each period indicates how much of the play they had. The losers tried hard but didn't look too impressive. You could see that the difference in rinks had 'em bothered, and then that long hike and the fast pace had them slowed to a walk at the finish. But they would have had to be very good indeed to hold the scrappy young Petes last night—the local lads figuring it was much too early in the season to hang up their skates. They should stay in the race for some time yet.

* * * * * * *

THE FANS liked this game. Because of the fast action, the uphill fight of the Colts and especially as the homesters were winning. All the boys gave a good performance. They worked hard and kept punching. Heal was fairly flying on the attack and doing some fine back-checking; G. Clark worked like a Trojan going both ways; Harding muffed one but made a flock of fine saves; Starr's whistling shot had the goalie shell-shocked; our defence were blocking effectively—in fact, the whole team clicked well. Ye referee was late arriving but made a fine job of officiating when he did come, despite the fact that our team drew most of the penalties. A good game to win, gang.

* * * * * * *

FIVE BASKETBALL games were run off here last night. Down at the Y.W.C.A., C.G.E. gals took a 6-2 decision over St. John's Juniors; Marconi Radio held C.G.E. Seniors to a 6-6 tie; and "Y" Quakers grabbed a 5-0 verdict from Westclox Juniors. Three very close contests, judging by those scores. Up at the P.C.I. gym, both local teams won, the senior girls getting a 33-13 win from Port Hope Seniors and the junior boys winning their section of the Lakeshore Group with a 40-20 smirk over Port Hope. The junior P.C.I. boys will now tangle with Bowmanville, winners of the other section, for the group championship. Our girls, alas, are out of the running, Cobourg copping the duke. But the senior P.C.I. boys are still in the thick of the fight.

* * * * * * *

HITHER AND yawn: Trenton Fliers go to Point Edward on Monday in the first of the Ontario intermediate "A" finals . . . . Belleville beat Norwood last eve, 9-1, to eliminate the Combines . . . . Oshawa scribe says the Motor City rink has the largest ice surface of any one in Canada, including Toronto . . . . And he corrects Morgansen, saying Dit Clapper began his hockey in Oshawa . . . . No C.G.E. hockey games today due to that company's excursion to Toronto . . . . The sudden-death Senior City Hockey League game between Marines and Lakefield on Monday night at the Brock will be at 7.30 o'clock, provided there is no O.H.A. missle that eve . . . . Bun Kingdon has suffered a bruised shoulder, sore leg, black eye, cuts in head and face and (last night) a couple of chipped teeth, in recent junior games . . . . He'd better be careful or he may get hurt some of these games! . . . . Guess that about covers everything for this week.

City Carpetball

SCHEDULE CITY CARPETBALL LEAGUE.
Cup Game.

Monday, March 1—K.O.P. No. 12 vs. St. George's No. 1—Referees, G. Soulby, E. Heap.

Tuesday, March 2—S.O.E. No. 21 vs. St. Luke's No. 7— Referees, J. Cridland, F. Roberts.

Thursday, March 4—Moose No. 19 vs. St. George's No. 2—Referees, F. Parsons, A. Price.

Friday, March 5, at 8.30 p.m.—St. John's No. 4 vs. L.O.L. No. 16 — Referees, D. Leether, C. Joyce.

Two mats are necessary for cup games. Please arrange for same.

LEAGUE GAMES.
Tuesday, March 2.

St. George's No. 2 vs. S.O.E. No. 22.
St. Luke's No. 5 vs. L.O.L. No. 18.
St. Luke's No. 6 vs. St. George's No. 1.
All Saints' No. 8 vs. K.O.P. No. 13.
All Saints' No. 9 vs. St. John's No. 3.

Wednesday, March 3.

St. Luke's No. 5 vs. Moose No. 19, at 8.30 p.m.
St. Luke's No. 7 vs. All Saints No. 9, at 8.30 p.m.
K.O.P. No. 12 vs. All Saints No. 8.
S.O.E. No. 21 vs. L.O.L. No. 17.

Thursday, March 4.

K.O.P. No. 14 vs. L.O.L. No. 16.
Moose No. 20 vs. St. John's No. 4.

Friday, March 5.

L.O.L. No. 17 vs. S.O.E. No. 22.
L.O.L. No. 18 vs. St. Luke's No. 6.

Carpetball League Notes.

In the cup games Old King Cole and his merry men showed Curtis' Brick Yard squad that hot coals can burn bricks.

C.P. Cook House squad made up a good roast of the Moose meat they captured t'other night.

C.G. Yard Gang held the No Surrender squad in check, giving only one point in their final tussle.

The surprise of King Cole and his Presidential squad was beyond our ken when the lowly Moose snipers ambushed them on Hunter Street, sending them south on the run.

Central School play boys slipped on the ice whilst the No Surrender squad skated rings around them.

Old King Cole and his merry men put coals on the fire and made it hot for the Fighting Parsons.

The C.P.C. Trimmers cook house squad met in a local Derby and brought about the same results as the first half, No. 7 taking all the games for a total score of 47 to 27.

Cridland's Meats outstripped Rumary's Antiques by trimming them 4-all on the series for the count of 45 to 28.

Ski Notes

Take heed all members, friends, foes and devotees of the sport. There will be a jumping and slalom competition for members at the new jump on Nassau Hill, Sunday afternoon at 1 o'clock. The public is cordially invited to attend and an exciting show is guaranteed. It will be necessary for about 20 workers to be on hand Saturday afternoon and Sunday morning to get things in shape. Phone Otto Laderack, Jack Holland or myself for information. Every able bodied member should be on hand to help get the jump in condition and put this exhibition over. This meet should not be confused with the Winter sports carnival, it is purely a club affair and with the snow at last on the jump it seems a shame to let this opportunity pass without giving our many supporters some idea of the thrill of jumping. All competitors for the men's slalom be on hand early on Sunday to make your entries. The men's downhill and ladies' events will be held next week at Omemee (weather permitting). Spectators are advised to dress warmly and to wear heavy rubbers.

Rupture Troubles Ended

Thousands healed by our advanced method. No leg straps, no elastic, no plasters. No pressure on hips or spine. Plenty pad. Different from all others. Endorsed by doctors, customers, clerks, everywhere. Very light. INEXPENSIVE. GUARANTEED. Write for information and trial offer.

SMITH MANUFACTURING COMPANY
Established 1889 Dept. 37 Preston, Ont.

CANADA SWAMPS ENGLAND BY 3 TO 0 IN WORLD MATCH

Victory Today With Switzerland Means Coveted Hockey Title

RAGGED CONTEST

LONDON, Feb. 27.—(CP Cable)—Canada virtually clinched the world's amateur hockey championship last night by defeating England 3-0 in the most important game of the tournament. Eleven thousand crowded into the Wembley Stadium for the match.

Switzerland defeated Germany 6-0 in the second game tonight. The series ends tomorrow when Canada meets Switzerland and England plays Germany. Canada, with victories over Germany and England in the final round, needs but a tie or better tomorrow to capture the title, and nothing but a smashing upset can stop the Dynamiters from Kimberley now.

Not High-Class Hockey.

Kimberley, representing Canada, and the Canadian-trained players wearing England's blue and white, did not provide the high - class hockey expected, but the game was thrilling throughout.

George "Red" Goble gave the Dynamiters the jump in the first period by scoring the first goal on Jimmy Foster, the Moncton and English Olympic goalie, in eight games of the current tournament.

From then on the Canadians gave England a lesson in defensive hockey. Ralph Redding scored in the second period on a pass from Goble. Redding got his second goal in the last period.

Tempers got the better of the players twice. In the first period, Gordon Dailley, Winnipeg - born English player, traded punches with Goble. Again, in the third period, Bill Burnet, Kimberley defenseman, fought with Edgar Brenchley, Niagara Falls' contribution to English hockey. Both were ordered from the ice.

Crowd Raises Rumpus.

Their banishment was the signal for a fifteen-minute demonstration by the crowd, that littered the ice with newspapers, orange peel, tin cans and any other missiles within reach. Order was finally restored when the band played the National Anthem.

Burnet and Paul Kozack stood out on the Canadians' defense, while Dailley was England's star.

Kenny Campbell's shutout brought his total to six in the eight games that Canada has won without a loss or a tie. He was scored on twice by Poland in the first round, when Canada won, 8-2. France scored a goal on him in the second round.

"Y" Quakers Defeat Westclox Juniors

"Y" Quakers broke into the victory column of the Ladies' Basketball League last night at the Y.W.C.A. with a 5-0 win over Westclox Juniors. The winners turned in a nice performance to dominate play most of the way. They had a 3-0 lead in the first half and held off a battling Westclox crew in the final chapter. Play was open and clean with just two fouls apiece called. Quakers cashing in on one. The win puts the "Y" girls right into the race for a second-place berth, shortly behind the tied Westclox and St. John's teams. R. Dalliday and D. Bestard scored two points apiece for the victors while M. Boyle got the other point. The teams:

"Y" Quakers—M. Kingsbury, I. Holingsworth, L. O'Leary, D. Bestard, D. Frost, M. Boyle, E. Alexander, M. Sullivan, R. Dalliday.

Westclox—N. Pammett, D. Dawson, I. Walsh, A. Flynn, J. Crowe, T. Florence, L. Turcotte, L. McNaughton, P. Davis.

CURLING

By HERB MARTIN

Too much Clay Taylor — that is our summary of the final game in Group C between W. Harvey's rink and T. Donaldson's quartet.

And just for a little information, Taylor is the one who plays vice on Harvey's rink.

Both rinks played well, but Mrs. Taylor's son was so far the outstanding curler of the evening that when he played, no matter how the end was laying, he was the boy that turned the trick.

As far as the group winners are concerned the schedule is now completed.

It is to be hoped that the vice-skips will have their entire rinks out on Monday night and get off to a good start—and be on time.

Play for the "Sturgeon Trophy" commences on Monday morning.

We expect to entertain six mixed rinks from Lakefield this evening.

We offer congratulations to another one of our curlers—this time it is "Grandpa" Christopher George Graham.

Scores			
W. Harvey	10	T. Donaldson	8
N. Hamley	17	E. Shirley	11
D. Carlisle	13	G. Hall	3

BAER PREPARING TO VISIT EUROPE

Succumbs To Lure Of Night Club Contract, Movie Offers And London Fights

NEW YORK, Feb. 27 (AP)—Adding another snare to a heavyweight situation already in a serious tangle, Maxie Baer planned today to head for Europe in spite of the latest decision of New York State's unpredictable athletic commissioners.

Although the commission had another form reversal and granted the playboy puncher a boxing license and a sanction to meet Bob Pastor for Madison Square Garden, Baer apparently isn't having any.

London motion picture offers and a promised night club contract, piled on top of a guarantee of £4,500 ($22,500) for a couple of fights in the British capital, have proved too much of an inducement for the ex-heavyweight king. In spite of possible legal action by the Garden, his plan is to sail for England on the Berengaria next Wednesday.

LOCAL GIRLS WIN IN CAGE CONTEST

Cop 33-13 Decision At P. C. I. Gym Over Port Hope Senior Basketeers

Before a large gallery of fans the P.C.I. senior girls went to town last night and defeated Port Hope seniors to the tune of 33 to 13. The 13 seemed unlucky for Port Hope as they could not get by it. The P.C.I. team showed the result of their good coaching as in the last game with Port Hope they only tied them.

For P.C.I. M. MacPherson starred with 23 points, W. Saunders had 8 points, R. Ellis 2. I. Wray played a good game on defence. For the losers R. Trott got 7 points to lead their scorers. The teams:

P.C.I.: M. MacPherson, M. Juby, R. Ellis, J. Ottawell, W. Saunders, J. Fowler, D. Glover, M. Lundy, P. Lawless, L. Reed, I. Wray.

P.H.S.: R. Thompson, R. Trott, L. Hosking, K. Welsh, H. Barnes, F. Hodson, D. Brooks, D. Chesher.

Referee: H. McGregor; umpire: A. Armstrong.

It's The Best

Try Lehigh Valley Anthracite — the Coal that satisfies.

Conger Lehigh Coal Co. Ltd.

266 CHARLOTTE ST.
PHONE 48
T. O. Donaldson, Mgr.

$25.00 in CASH to WINNERS of Puzzle Word Contest No. 23

Any Examiner Want-Ad Buyer Can Enter—Here Are The RULES

1. The contest is open to all buyers of Examiner Want Ads. (excepting Contract Advertisers), but there is no Entry Fee.

2. Two entries are allowed for each 25 cents spent in the purchase of Examiner Classified Ads in any one week. For THE CONTEST OF THAT WEEK OR THE FOLLOWING WEEK ONLY. As selected by the purchaser.

3. Number of entries allowed any one person will be decided by the multiples of 25 cents shown on the receipt for payment for Examiner Want Ad. Thus a receipt for 60 cents is good for four entries, a receipt for $1.15 is good for eight entries, and so on.

4. PRIZES: In this contest First Prize will be $10.00 cash to be awarded to the entrant who, in one square) places the most words correctly. Second Prize, of $5.00 cash, will be awarded for the entry with fewest errors after the winning entry. Third Prize will be $3.00; Fourth Prize will be $2.00; and there will be Five Prizes of $1.00 each.

5. When there are ties, the Prize Money will be divided evenly. No entrant can win more than one prize, or share in more than one prize in any one week. No one person can win or share in more than one First Prize in any one month.

6. Entries and name and address of the contestant should be printed in block capitals. All contestants should keep copies of their entries.

7. No entry is eligible without having attached to it an official ENTRY SLIP. These may be secured only on payment of Want Ad accounts at the Classified Department of The Peterborough Examiner. Out-of-town Want Ad buyers may remit payment for Want Ads by Postal Note, Money Order, or Certified Cheque and official Entry slips may be mailed.

8. All contests will start on Saturday, and all entries for one Contest must reach The Examiner not later than 4 p.m. the following Saturday. Names of winning contestants will be announced in The Examiner as soon as judgment is completed.

9. No prize will be paid in respect to any entry based on other than a bona-fide advertisement. All Want Ads on which Entries are based will be checked.

10. Correct solution of each puzzle will be deposited under seal. The decision of the judge will be final and binding. No correspondence will be entered into.

..... CUT HERE ..... CUT HERE .....

PUZZLE NO. 23

Attach Entry Slip to this Entry and send to Puzzle-Word Contest The Examiner, not later than 4 p.m., Saturday, March 6. Entry slips given with receipt for payment of every Examiner Want Ad. Account.

NAME .....

ADDRESS .....

.....

Additional Blank in Classified Page from the Classified Ad. Dept. (Copyright.)

..... CUT HERE ..... CUT HERE .....

CLUES...

ACROSS
1. Light blow
3. Harass
6. Empty chatter
8. "Entered" in French
10. Toothsome egg dish
11. Forewarnings
13. Italian cookery features this
15. Dismantled ships have this
17. Escaped
20. Against
21. Rend
22. Gives new shape
25. Children write on it
27. A old rascal
29. Golfers yearn for them
30. With this comes light
32. To landlock
35. To have obligation
36. Parent
38. Make a mistake
39. A little bit
41. Prefix meaning "below"
44. A good man will do this to the voice of conscience
45. Golfer's beginning
46. Narrow opening
47. Notion
48. Unites
49. A help in walking

DOWN
1. Borrowers do this to payment in return
2. Conjunction
3. Pronoun
4. The city all Italians look to
5. An extreme urge
7. Tipped
9. Peruse
12. Speedboats do this over the water
13. Chrysalis
14. Old and dry
16. Wartime Cockney's Germans
18. A good song has this
19. An unlettered peasant may be this
23. Fight
24. Muscovy
26. Every race needs one
28. A tiger has a big one
29. Equality
30. Deer
31. Paraguay tea
32. Send forth
34. Metal alloy
37. Again
39. Encountered
40. Three persons
42. A lawyer likes a fat one
43. Exclamation
44. Catch.

RAW, DAMP WINDS and "DISAGREEABLE" WEATHER

are likely to persist until well into April. Now is no time to stint on your fuel: "Spring colds" often hang on for weeks and months.

An extra ton of D&H Cone-Cleaned Anthracite means healthful dryness and warmth in your home until the real spring arrives.

Better order it today and thereby save yourself discomfort and hazards to health.

KELLY'S
PETERBOROUGH FUEL & TRANSFER CO., LTD.
Phone 270

Kingston Eliminated In Junior Playdowns By Battling Locals

Its Overcome Three-Goal Lead To Take 6-2 Win Here And Cop O.H.A. Round By 8 To 7—Will Advance Into Ontario Junior "B" Playdowns

HUGE CROWD CHEERS VICTORS

Overcoming a three-goal lead held by Kingston Red Inans before a full house at the Brock St. ring last night, a ttling gang of local Colts came on to win the second game a 6-2 score and cop their first O.H.A. junior "B" playdown hnd, 8 to 7. The young Peterborough crew will continue in ntario playdowns while Kingston is through for the season.

It was a classy contest with the scrappy Colts earning the cision all the way. They turned on the heat all through, aying fast, clean and effec- e hockey. The visitors found e local ice surface tough to ve and they were a weary nch of pucksters at the fin- . The score was 1-0 for Perborough in the first frame d 4-1 for them going into third. Only six penalties were wn with the locals getting four.

PLENTY OF ACTION

Action was fast and exciting ost of the distance to keep the ns yelling as the squads battled ck and forth. Fighting an up- ll way for two frames, the Buckd boys never eased up, tearing hard, passing unselfishly and ecking back in good style. The sers never quit trying but found e homesters bad news on their n ice. The shorter blue line— ter the long Kingston rink — mpered the Red Indians. The olts were outplaying them at the nish.

Heal, Gee Clark and Harding ne for the winners, while the t of the squad also went well. rr was always dangerous with his zing shot and Crowe turned in a t defensive game. The locals' t line looked more dangerous to other side than the second- ingers. All the Indians worked rd but they weren't clicking so if as in the first fixture. Partis, lwa, Carr-Harris and Smith went t for them. The goalie muffed eral but also made some good es.

Game Starts Late.

The referee failed to arrive on e and the game was half an hour e starting. It opened up at a edy clip on good ice with the lts early showing an edge. They red in two minutes when Starr k Heal's pass at close range. ngston shot the disc down the ice relieve pressure for a time and lon was redhot. A Starr-Brady mbination was robbed but, when owe went off for boarding, four d Indians pressed hard. Later it s fast and even with Carr-Harris wing a penalty for tripping and homesters swarming in dangerly at the bell.

Kingston began playing defensive ckey to start the second frame til Heal was gated for tripping. oy pressed for a time and finally awford's shot from the blue line t Harding to tie up the tilt. The lts came right back in a hurry to ly two, Gee Clark notching the t on Kingdon's pass and then e Clark scoring another on a hot gle drive from defence. The lo- s had nearly all the play through s torrid heat and had the crowd aring at their repeated thrusts at e Kingston goal. They kept Kingsn bottled up in their own territory d finally Heal took a smart pass m Wright to sew up the round id much applause. Harding had be good late in the middle chuk- r as Kingston turned on the heat a few minutes.

Colts Win Out.

A. Clark and Carr-Harris were wed off for roughing it in the ird and the Colts continued to ep command of the situation. arr got a nice pass from Heal in se to blast it by Bridgen but later rtis got it back on an assist from unger-Lewis. A. Clark was benchfor boarding and Kingston worked hard but play was even and slower after the hot going. Crowe took Brady's pass halfway through to life a high angle shot into the Kingston cage to score what turned out to be the deciding goal. The pace was quite a bit slower at the finish with the Colts still having a little margin on play when the gong ended it.

The teams:

Kingston: Goal, Bridgen; defence, Crawford and Smith; centre, Partis; wings, Carr-Harris and Relwa; alternates, Knott, Younger-Lewis, Evans, McColm and Clarke.

Colts: Goal, Harding; defence, Crowe and A. Clark; centre, Starr; wings, Heal and Wright; alternates, Kingdon, G. Clark, Connelly, Brady and Webb.

Referee, Pearcey Allin of Toronto.

Summary;

First Period.

Colts—Starr (Heal) 2.00
Penalties—Crowe and Carr-Harris.

Second Period.

Kingston—Crawford 4.00
Colts—G. Clark (Kingdon) ... 5.00
Colts—G. Clark 5.30
Colts—Heal (Wright) 15.00
Penalty—Heal.

Third Period.

Colts—Starr (Heal) 2.00
Kingston—Partis (Younger-Lewis) 5.00
Colts—Crowe (Brady) 8.00
Penalties—A. Clark (2) and Carr-Harris.

Remember When—

Jack Sharkey, Boston sailor, won a slashing 10-round bout from Young Stribling in Miami Beach eight years ago to-night. The bout was one of a series to find a successor to Gene Tunney who retired undefeated in 1928. Sharkey lost to Max Schmeling in June, 1930, on a foul, and the German was awarded the heavyweight championship.

BARNES JUNIORS DEFEAT KEENE

Losers Minus Several Regulars But Game Was Close Battle

(Examiner Correspondence.)

KEENE, Feb. 27.—Keene fans were treated to one of the best games of the year when Barnes' juniors defeated Keene 7-6 in overtime. Keene, who were minus several regulars, tested Heath, the Colts' sub goalie, with numerous shots in the first two periods, while in the third period and overtime the visitors had an edge. The score at the end of the first period was 2-0 for Keene on goals by Campbell and O. McCarthy. Wood for Keene and Leggitt and Fleming for Peterborough made it 3-2 at the end of the second.

In a scoring spree in the third, Keene notched 3 and the visitors 4, marksmen being Conroy (2), Leggitt (2) for Peterborough and Wood, Campbell and D. McCarthy for Keene.

In six minutes of overtime B. Leggitt slammed home the winning counter making it 7-6 for Peterborough.

Lineups:

Peterborough: Goal, Heath; defence, Jamieson and Ridley; centre, Fleming; wings, Rowbottom and Leggitt; subs., Conroy, Barnes, Hoy.

Keene: Goal, A. Nelson; defence, G. Nelson and Gall; centre, D. McCarthy; wings, Campbell and Richardson; subs., O. McCarthy, Wood and Miniffe.

Referee—A. Shearer.

Ringing exactly an hour before the time it was set an alarm clock woke Mrs. Elizabeth Hume, her 11-year-old son and her sister in time to escape from a fire in their home at Sunderland, England.

Skating Tonight
EXCELLENT ICE
Adults 20c Children 5c
BROCK ST. RINK

Keep Hitting! Keep Healthy! Keep Happy!

What do we mean by the above? Simply this—by bowling you cannot help but be physically fit and therefore in a cheery frame of mind.

Our academy is properly lighted, properly heated and ventilated and properly conditioned.

Bring the group you work with, the group in your church organization or your family and avail yourself of these opportunities.

BOWL FOR HEALTH

Duffus Recreation Academy

Duffus Building 16 Alleys Telephone 840

Plan World Championship

W. A. HEWITT

CECIL DUNCAN

Negotiations are underway to produce a "real" world's amateur hockey champion to be decided in Toronto, Ont. Outstanding teams from England, United States and Canada and the province of Ontario will play a round-robin series, Registrar W. A. Hewitt of the Canadian Amateur Hockey association announced. Mr. Cecil Duncan, president of the C.A.H.A., went to England with the intention of arranging for the champions of the English Hockey league to come here. The series is to take place some time in April.

BANCROFT PIRATES TROUNCE L.O.L. 5-2

Francis McCaw Turns In Brilliant Game In Victors' Net

(Examiner Correspondence.)

BANCROFT, Feb. 27.—Another league game was played on Wednesday evening between L.O.L. and Pirates, which ended with a score of 5-2, for the Pirates. Poor ice prevented what would have been a fast game, and both teams were handicapped by the absence of several players.

The brilliancy of young Francis McCaw in the Pirate net, as his first appearance with the senior team, met with much praise on the part of the fans.

Summary
First Period

L.O.L.—M. Tryon.
Pirates.—Jim Munro, C. Munro (B. McAlpine).

Second Period
Pirates—C. Munro (K. Sprung).

Third Period
L.O.L.—E. Hawley.
Pirates—E. Vance; C. Munro (B. McAlpine).
Referee—A. Warren.

Inside Sportin' Dope

BY A. WISE-CRACKER.

Mister Sporting Editor.

As this here epistle has to be wrote Fri. p.m. and the biggest sporting event of the week is scheduled for to-night it leaves yours truly a trifle stymied or something as it ain't possible to do much commenting ahead of time. I wasn't on the side lines when the local kids went down to Kingston Wed. nite and was bumped off 5 and 2, but anyway I got a idea that if the Peterborough talent bear down to-nite like they been doing at times all season they may weather through O.K. 3 goals is a lot when you ain't got them, but when the young Petes really turn on the heat like they done the last 15 mins against Belleville well them Kingston kids will have to be awfully good to hold them back. According to the reports from the east this young Mister Partis which figgered in 4 goals the other nite must have a lot on the ball, but he may find the going not so soft on the local cushion. Anway here's hoping.

The Pro Loop Doings.

The N.H.L. race is drawing along toward the playoff stage Mac and while the Amerks and the Black Hawks aint out of the running yet they're so close to it that nobody in Chicago anyway is bothering about tickets for the Stanley Cup series. The Detroit Red Wings riding along in front of their section climbed to the 50 point mark, the other nite, the first club to reach that lofty perch this season and I for 1 see no reason for saying Mister Jack Adams' athletes won't be right up there when the league championship and the cup is handed out. They got the best line in hockey and a coupla other attacking divisions that can come through in the pinches, while the defence hits hard and often in front of 1 of the smartest goalies of to-day. Personally I think the Wings will repeat for their season's record has showed they got what it takes, but the league playoffs has been notorious for upsets and 1937 may produce another of them upheavals.

The Scoring Race.

To me this goal-scoring battle is about as interesting as the league race. Right now with Mister Aurie of Detroit 3 points in front of his team mate, Mister Barry, Mister Syl Apps of Toronto, Mister Sweeney Schriner of the Amerks is tied for 2nd place and that, neighbors, is a hoss race at this stage of the season. Nobody would be sore to see Mister Aurie cop the scoring title. He's a great little workman who has never managed to finish on top before, and a lotta fans would be glad to see him come through. For me, although it wouldn't grieve me none to have Mister Aurie grab the honors, I gotta lot of respect for this Mister Schriner who is right up there despite the handicap of playing on a tail-end team, and who ain't never got justice at the hands of the Toronto writing brigade. He is 1 of the League's best.

Well old timer the ball teams is gathering in the south, February is going down for the ten count and before you know it the hockey season will be all washed up and we'll be talking baseball all over the shop. At that it can't come too soon.

Sportfully yours,
A. WISE CRACKER.

Hockey Record

SCORES AND STANDING

ONTARIO HOCKEY ASSOCIATION.
Intermediate "B."
xGravenhurst 15, Powassan 4.
x—First game.
xElora 4, Durham 3.
x—First game.
zBelleville 9, Norwood 1.
zBelleville wins round 20 to 6.
zChatham 9, Blenheim 4.
zChatham wins round 19 to 8.
xGlencoe 3, Petrolia 3.
xFirst game.
zWhitby 3, Oshawa 1.
zWhitby wins round 5 to 2.
zGrimsby 5, Dunnville 2.
zGrimsby wins round 10 to 7.
Junior "A."
xStratford 5, Kitchener 3.
xFirst game.
Junior "B."
xBarrie 6, Parry Sound 4.
zPeterborough 6, Kingston 2.
zPeterborough wins round 8 to 7.
xNiagara Falls 4, Thorold 1.
xFirst game.
xSt. Marys 4, Seaforth 2.
xFirst game.
zHamilton Tigers 9, Ramblers 2.
zTigers win title.
xNor. Vocational 4, Paris 3.
xFirst game.
zAurora 4, East York 1.
zAurora wins round 11 to 3.
OTTAWA AND DISTRICT.
Senior.
Smiths Falls 2, Prescott 2.
Smiths Falls wins round 5 to 4.
Junior.
Pembroke 12, Ottawa Fishers 3.
Pembroke wins round 23 to 4.
AMERICAN ASSOCIATION.
Minneapolis 5, Kansas City 1.
N.O.H.A. SENIOR.
xFrood 2, Falconbridge 1.
First game.
N.O.H.A. INTERMEDIATE.
xNorth Bay 5, New Liskeard 5.
xFirst game.
WORLD AMATEUR.
Canada 3, England 0.
Switzerland 6, Germany 0.
BAY OF QUINTE.
Interscholastic.
xNapance 3, Belleville 2.
xFirst game.
ONTARIO JUVENILE.
xCobourg 6, Lakefield 2.
xFirst game.
xIngersoll 4, Tillsonburg 0.
xFirst game.
W.O.S.S.A. JUNIOR.
zStratford 3, London Tech. 2.
zStratford wins round 11 to 5.
COLLEGE INTERMEDIATE.
Western 5, O.A.C. 4.
U.S. EASTERN AMATEUR.
oPittsburg 3, N.Y. Rovers 2.
Atlantic City 3, Baltimore 2.
MICHIGAN-ONTARIO.
Windsor 5, Pontiacs 3.
NEW BRUNSWICK SENIOR.
Edmundston 2, Moncton 1.
Moncton wins series 4 to 3.
Bathurst 8, Shediville 2.
Bathurst wins series 10 to 6.
PRINCE EDWARD ISLAND SENIOR.
Char. Abegweits 8, Charlottetown N. 1.
First of series.

Fights Last Night

(By the Associated Press.)

NEW YORK— Pedro Montanez, 136¾, Puerto Rico, outpointed Enrico Venturi, 134½, Italy (15).

MINNEAPOLIS—Eddie Wenstob, 181, Edmonton, outpointed Jack Roper, 196, Los Angeles (10).

BOSTON—Frank Connelly, 227, Boston, knocked out Butch Rogers, 196, Walingford, Conn. (3).

BELLEVILLE POPS COMBINES' HOPES IN FIRE BY 9 TO 1

Redmen Take Second Playdown Game Easily, Running Total To 20 To 6

ROUGH IN FINAL CANTO

HAVELOCK, Feb. 27.—Bringing a six-goal lead into the second game of the O.H.A. Intermediate "B" playdowns the Belleville "Redmen" invaded the Norwood Arena last evening to defeat the Norwood-Havelock "Combines" by a 9 to 1 count, clearly outplaying the locals and winning the round by a 20 to 6 score.

The Combines went into the first with a do or die spirit and succeeded in holding the Redmen in check until half-way through the period when Bentley, hard-hitting Belleville defenceman, came through with the first goal of the evening. His was followed shortly by another Belleville counter from "Speedy" St. Louis to end the scoring for the stanza. Play was exceptionally clean this period with no penalties being handed out.

The Redmen opened the second with a series of ganging attacks which kept the locals bottled up in their own defence zone and finally yielded two goals, one from Tompkins and another from W. Jackson. Eddie Bush, speedy Combine forward, injured in the first period by a severe but clean body-check, came back strong in the second to pick up the Combines' lone counter, while Ingram, Belleville defenceman, was warming the bench.

One Nice Fight.

The third was but a few seconds old when Morgan took a pass from Murphy to beat Davidson for the fifth Belleville goal. Play commenced to roughen up when St. Louis and Webb finally being chased for fighting. The Redmen continued to press the locals hard and bolstered their score sheet with an additional four goals, Tompkins grabbing off two, with Murphy and W. Jackson receiving one apiece.

Both goalies turned in a bang-up performance, Davidson and Watts kicking out a flock of hard thrusts close in. Body checks were handed out quite freely by both sides, and the match was the fastest exhibition of hockey witnessed here this season.

The line-ups:

Belleville—Goal, Watts; defense, Bentley and Murphy; centre, W. Jackson; wings, Tompkins and C. Jackson; alternates, St. Louis, C. Morgan, Barriage, McGuire and Ingram.

Combines—Goal, Davidson; defense, R. Webb and L. Rogers; centre, B. Hagerman; wings, E. Bush and J. Voyer; alternates, G. Puffer, E. Godin, N. Rogers and J. Rathwell.

Summary:

First Period.

Belleville—Bentley.
Belleville—St. Louis (Morgan).

Second Period.

Belleville—W. Jackson (Tompkins, C. Jackson).
Belleville—Tompkins.
Combines—Bush (Voyer).
Penalties—N. Rogers, Maguire, Ingram.

Third Period.

Belleville—Morgan (Murphy).
Belleville—Tompkins (W. Jackson.
Belleville—W. Jackson.
Belleville—Murphy (Barriage).
Belleville— Tompkins (W. Jackson).
Penalties—N. Rogers, St. Louis, R. Webb.
Officials—Alex Weir of Belleville and R. Ennis of Norwood.

Boundary Squad Wins Warsaw Hockey Title

WARSAW, Feb. 27. — The Boundary team took possession for the first time of the cup, emblematic of the Warsaw Hockey League championship, Thursday, by trimming Lightning Bugs, 6-5, for the second straight win in local playoffs. It was a clean game on good ice before a big crowd, play being close all the way though Boundary had a slight edge in the second frame due chiefly to fine work by Ivan Watts at centre. I. Drain opened scoring on a solo rush in the first 10 seconds of play and later got another this inning. But Coons also scored twice and Percy Cooper notched one to put the Bugs ahead. In the second, I. Watts and C. Payne each tallied. With the Bugs pressing in the third, Dan Sharpe accounted for a pair, but the heavier Boundary team fended off their rushes and it ended with the young boys still trying for the equalizer. Dr. Munro presented the cup after the game. The teams:

Boundary: Goal, H. Parcels; defence, O. Watts, M. Lonsberry; centre, I. Watts; wings, C. Payne, I. Drain; alternates, I. Watts, A. Watts, P. Drain.

Lightning Bugs — Goal, H. Clifford; defence, A. Darling, G. Payne; centre, P. Cooper; wings, P. Mills, D. Sharpe; alternates, D. Bell, W. Robinson, W. Coons.

Referee—G. Bowen.

Wrestling Last Night

(By the Associated Press.)

NORTH BERGEN, N.J. — Gino Garibaldi, 214, St. Louis, threw Bill Sledge, 207, Houston, Tex., 30:06.

SALT LAKE CITY— "The Red Shadow," 213, defeated Ed Stecher, 212, Nebraska, two straight falls.

YOUR RADIO PROGRAM.

The Examiner is re-organizing its radio section and it is the intention of this paper to place programs to satisfy our readers as to style, time and stations. In order to do this we are asking our readers to help us in this matter by filling out the form below and mailing it to the Radio Editor, the Peterborough Examiner:

What Canadian stations do you listen to regularly?

What American stations do you listen to regularly?

What time do you turn your radio on in the morning?

What time do you turn your radio off in the evening?

What time do you enjoy your radio the most?

What are your favorite programs?

Name .....

Street .....

DANCE
Legion Hall Tonight
MUSIC BY
Jim Black's Royal Ambassadors
MODERN AND OLD TIME DANCING
Featuring
BOB PARTRIDGE
AND HIS ELECTRICAL GUITAR
Admission 25c (Tax Included)
Come and Enjoy the Fun!

AMUSEMENTS - THEATRES - DANCING

Saturday's Radio

CHILDREN'S PROGRAMS.

1.30—Our Barn, with Madge Tucker—WJZ
1.45—The Pet Club—WOR, CKLW.
5.15—Buddy and Ginger—WGR.
6.00—Uncle Don—WOR.
5.30—Bill and Alex—KDKA.
5.45—Travelling Twins—WGR.

DAILY NEWS—SPORTS.

1.00—News—WEAF, WTIC, CRCT, CFRB
3.00—Hockey Game—CFRB.
3.00—Hockey Game—CKCL.
6.45—Stock Quotations—CRCT.
6.45—Religion in the News—WEAF.
6.15—Daily News Reports—CRCT.
6.30—Jim Hunter, reporter—CFRB.
9.00—N.H.L. Hockey Game—CFRB
11.00—Newslog of the Week—CFRB.

MUSICAL PRESENTATIONS.

1.15—Whitney Ensemble—CFCF, WGY
1.15—Dancepators—WABC.
1.30—Melody Moments—WOR.
1.45—Los Angeles Symphony—CFRB
2.00—Metropolitan Opera—WJZ.
2.30—Golden Melodies—WEAF.
2.45—Columbia Reporter—WKBW.
3.00—Logan's Musicale—WEAF.
3.00—Down by Herman's—CFRB.
3.15—Gems of Melody—WGR.
3.30—Week-end Revue—WEAF.
3.30—Musicale—CFRB.
5.30—Kattenmeyer's Kindergarten—
4.30—Dance Time—CFRB.
6.00—Nickelodeon—CRCT.
6.30—Home Symphony—WJZ.
7.30—Hampton Institute Singers—WEAF
7.30—Bert Pearl, songs—CRCT.
8.00—Saturday Night Party—WEAF
8.00—Ed. Wynn, comedy—WJZ.
8.00—Cotter's Saturday Night—CRCT
9.00—National Barn Dance—WJZ.
9.00—Gibbons' Speedshow—WABC.
9.00—Snow Village—WEAF.
9.00—Sunshine and Castanets—CRCT
9.30—Saturday Serenade—WJR.
9.30—Your Pet Program—WJR.
9.30—Romanelli's Orchestra—CRCT
10.00—Lucky Strike Hits—WABC.
10.00—Salon Musicale—CKAC.
10.30—Cobb's Plantation—WEAF.
11.00—National Barn Dance—WLW.

GENERAL PROGRAMS.

1.15—Variety Program—CFRB.
1.15—Agricultural Talk—CKAC.
4.00—Saturday Matinee—CKCL.
6.00—Uncle Bob—CFRB.
6.15—Top Hatters—WEAF.
7.00—Message of Israel—WJZ.
7.00—Presenting—CRCT.
7.45—Book Review—CRCT.

DANCE ORCHESTRAS.

2.00—Emmerson Gill's Or.—CKLW
3.00—Sammy Kaye's Orch.—WOR.
4.30—Howard Lanin's Orch.—CKLW
5.00—Woody Herman's Orch.—WOR
5.30—To be announced—WJZ.
5.30—Ozzie Williams' Orch.—CROO
5.30—George Sterney's Orch.—WOR
6.00—Top Hatters' Orch.—WEAF.
6.00—Benny Fields' Orch.—WABC.
6.30—Enoch Light's Orch.—WOR.
8.30—Meredith Wilson's Or.—WJZ.
10.00—To be announced—WGN.
10.30—Gilbert Darisee's Or.—CRCT.

Sunday's Radio

10.00—Radio Pulpit—WEAF.
10.00—Church of the Air—WABC.
10.00—Cloister Bells—WJZ.
10.00—Watch Tower Prog.—WJR.
10.15—Cabin Folks—WJR.
10.30—Romany Trail—CFRB.
10.30—Children's Hour—WABC.
11.00—Piano Duo—WEAF.
11.00—Carlton Church—CKCL.
11.00—Christian Science—CFRB.
11.15—Lecture Series—WJZ.
11.30—Joe Rine's Orchestra—WJZ.
11.30—Church Service—CKLW.
12.00—Southernaires—WJZ.
12.00—The New Poetry—WOR.
12.30—Radio City Music Hall—WJZ.
12.30—Tabernacle Choir—WABC.
12.45—Variety Program—CKAC.
1.00—Belle Bart, talk—WOR.
1.00—Church of the Air—WABC.
1.15—Song Classics—WOR.
1.30—Paris Broadcasts—WABC.
1.30—Our Neighbors—WJZ.
1.30—Ottawa Boys' Band—CRCT.
1.45—Travelogues—CFRB.
2.00—Magic Key of R.C.A.—CRCT.
2.00—Music of the Theatre—WABC.
3.00—Landt Trio—WEAF.
2.00—Christian Alliance—CKCL.
2.15—Canadian Corps—CKCL.
2.15—Bible Theatre—CKOC.
2.30—Golden Hour—CKCL.
2.30—Thatcher Colt—WEAF.
3.00—Metro. Opera—WEAF.
3.00—Symphony Orch.—WABC.
3.30—Grand Hotel—WEAF
3.30—London Broadcast—WJZ.
4.00—Penthouse Serenade—WEAF.
4.00—Stone Church—CKCL.
4.30—Variety Show—WJZ.
5.00—We, the People—WJZ.
5.00—Unseen Friend—WABC.
5.00—Maranatha Evangel—CKCL.
5.30—Variety Show—WJZ.
5.30—Guy Lombardo—WGR.
6.00—Joe Penner—WABC.
6.00—Catholic Hour—WEAF
7.30—It Came to Pass—CRCT.
7.30—Rubinoff Music—WABC
6.30—Le Quator Alouette—CRCT.
7.00—Columbia Workshop—WABC.
7.00—Hugo Mariani's Orch.—WGN.
7.00—Jack Benny—CRCT.
7.30—Believe it or Not—WJZ.
7.30—Church Services—CRCT.
7.30—Phil Baker—WABC.
8.00—Dramatic Program—WJZ.
8.30—Eddie Cantor—WABC.
9.00—Walter Winchell—WJZ.
9.00—Manhattan Acts—WEAF.
9.30—Music Album—WEAF.
9.30—Bach Home Hour—CRCT.
10.00—Symphony Concert—WEAF.
10.00—Atlantic Nocturne—CRC.
10.00—Community Singing—WABC.
10.30—Romance of '76—WJZ.
10.30—Atlantic Nocturne—CRC.
10.45—H. V. Kaltenborn—WABC
10.45—Watch Tower Program—WGR.
10.45—N.H.L. Hockey Game—WGN.
11.00—When Day Is Done—WEAF.
11.00—Judy's Bunch—WJZ.
11.00—News—CFRB.
11.00—Mart Kenny's Orch.—CRC.
11.00—Roger Pryor's Orch.—WABC.

Wave Lengths

Station.	Meters	Kilocycles
CFCF, Montreal	600	600
CFCH, North Bay	522	930
CFCO, Chatham	500	600
CRCO, Ottawa	...	680
CKLW, Windsor-Lond.	517	1050
CKPC, Brantford	322	930
CKOC, Hamilton	268	1120
CKCO, Ottawa	...	1010
CFRB, Toronto	435	690
CFRC, Kingston	...	918
WGR, Buffalo	545	556
CKCR, Waterloo	198.6	1510
CKAC, Montreal	411	730
WBEN, Buffalo	333	900
CHML, Hamilton	297	1010
CRCT, Toronto	337.1	840
WBBM, Chicago	389	770
CKCL, Toronto	517	580
WEAF, New York	354	660
WENR, Chicago	354	870
CKTB, St. Catharines.	349.9	1200
KDKA, Pittsburg	306	980
KMOX, St. Louis	275	1090
KYW, Chicago	394	1020
WABC, New York	349	860
WGY, Schenectady	379	790
WJR, Detroit	400	750
WLW, Cincinnati	428	760

LISTEN... on Sunday to "CANADA-1937"
IMPERIAL TOBACCO'S INSPIRING PROGRAM
SUNDAY—5.45 P.M., E.S.T.
Station CRCT

Repent ENTERTAINMENT
Last Time Tonight
BUCK JONES in
"EMPTY SADDLES"
2.30, 7.00, 9.00

STARTING MONDAY—Three Days

After 2 S.R.O. years on Broadway, "Three Men On a Horse" comes to the screen via Warner Bros.—as the greatest laugh-hit ever filmed!

3 MEN ON A HORSE
FRANK McHUGH and JOAN BLONDELL
GUY KIBBEE • CAROL HUGHES • ALLEN JENKINS
Sam Levene • Teddy Hart • A First National Picture
A MERVYN LEROY PRODUCTION

SHORT SUBJECTS:
Rush Hour Rhapsody—Glee Worms—Colored Cartoon

TONIGHT ONLY 7.00 and 9.00 | SHIRLEY TEMPLE in 'Stowaway' with Robt. Young and Alice Faye

Three Days, Commencing Monday
Performances: 2.30, 7.00 and 9.00

TOGETHER AGAIN!!

She offered her life to keep secret the name of the man she loved!

Claudette COLBERT Fred MacMURRAY in "MAID OF SALEM"

FRANK LLOYD
Director of "Mutiny on the Bounty" and "Cavalcade" brings this pulse-pounding romance to the screen!

EXTRA! "CAPITOL NEWS" HARRY GRIBBON in "A HORSE'S TALE" EXTRA!

CAPITOL

NOW IS THE TIME TO MODERNIZE and REPAIR --- 3 YEARS TO PAY

Births Marriages In Memoriam Card of Thanks Deaths

BORN

BOTHWELL.—To Mr. and Mrs. D. Bothwell, at Nicholls Hospital, on Friday, February 26, a son.

GRAHAM.—At Nicholls Hospital, Friday, February 26, to Mr. and Mrs. G. Ken Graham, a daughter.

DIED

HAMBLIN, Walter.—Died in Lakefield, Friday, February 26, Walter Hamblin, age 63. Funeral Sunday afternoon, February 28, at 2.30 p.m. from his late residence, Reid street. Interment Lakefield Cemetery.

SMOKE, Franklin; K.C., ex-M.P.—At Paris, Ontario, Saturday, February 27, Franklin Smoke, K.C., ex-M.P., father of Judge Sheldon L. Smoke of Peterborough, in his 77th year. Funeral services will be held at his late residence, Paris, Ontario, on Tuesday, March 2. Interment in Paris Cemetery.

IN MEMORIAM

SMITH.—In loving memory of our dear Mother and Father, George and Ethel Smith, who passed to their rest on February 23, 1933, and February 28, 1935.

Gone from us, but leaving memories
Death can never take away,
Memories that will always linger
While upon this earth we stay.

—Ever remembered by their family.

PETERS.—In loving memory of a dear Husband and Father, Walter Peters, who died February 28, 1934.

We who loved you sadly, miss you;
As it dawns another year.
In our lonely hours of thinking
Thoughts of you are ever near.

—Sadly missed by Wife and Family.

WOULD. — In loving memory of Charles E. Would, who departed this life, February 28, 1936.

'Tis lonesome here without you,
There is such a vacant place
Where we never hear your footsteps
Or see your smiling face.

As we loved you, so we miss you,
In our memory you are near;
Loved, remembered, longed for always.
Bringing many a silent tear.

—Sadly missed by Wife and Family.

ATCHISON.—In loving memory of a dear Brother and Nephew, Raymond, who passed away one year ago to-day, February 28, 1936.

Upright and just in all his ways
Faithful and true till the end of his days.
In silence he suffered, in patience he bore,
Till God called him home to suffer no more.

—Sadly missed by his sisters, Hazel, Mary and Violet, Aunt and Uncle, Mr. and Mrs. S. Todd.

CARD OF THANKS

Mrs. Fowler and family wish to thank the nurses and doctors of St. Joseph's Hospital, neighbors and friends, for their kindness and sympathy shown during their recent sad bereavement.

1 FLORISTS 1

TURNBULL'S FLOWER SHOP
WEDDING BOUQUETS
FLORAL DESIGNS. WREATHS
'PHONE 206 441½ GEORGE ST

THE PETERBOROUGH FLORAL CO
Flowers Delicately Arranged For All Occasions.
436 Water. 'Phone 1395. Nights 1686

FUNERAL DIRECTORS

DUFFUS FUNERAL SERVICE
Open All Night
PHONES — 1703, 1760, 1173W

CAIN'S FUNERAL SERVICE
Phone 80
467 WATER ST
PETERBOROUGH

COMING —EVENTS—

First insertion, 20 words or less minimum charge 50c. Subsequent consecutive insertions 40c per Insertion. All over 20 words, 2c per extra word per Insertion.

U.F.O. INVITATION DANCE will will be held in Legion Hall on Wednesday evening, March 3; Moncrief's Orchestra. Admission. Gents, 50c; Ladies, 35c; tax included.

ANNUAL ICE CARNIVAL is being held at Indian River, Monday, March 1, by the Recreation Club. Valuable prizes will be awarded for the different events. This is going to be bigger and better.

WHIST AND EUCHRE in W.O.W. Hall, Tuesday, March 2, at 8 o'clock. Good prizes and refreshments; Queen Alexandra Circle A.O.F. Everyone welcome.

ALL UNIVERSITY WOMEN Graduates intersted in organizing a local branch of the Canadian Federation of University Women's Clubs are requested to meet in the Green Room of Y.W.C.A. on Monday evening, March 8, at 8 o'clock. The national president, Miss Laura Newman, will address the meeting.

LADIES' AUXILIARY to The Canadian Legion.—Meeting, Monday, March 1, at 8 o'clock. Executive at 7.30. Draw for doll.

DEFENCE ESTIMATES.—Dr. Lorna Cotton-Thomas will speak on the recent C.C.F. debate in the Federal House, Moose Hall, Tuesday, March 2, 8.15 p.m.

SKATING TO-NIGHT, SACRED Heart Rink. Admission 15c and 20c. Hockey engagements, Phone 1892-J.

FOR SALE

4 Miscellaneous 4

SINGER SEWING MACHINE AND Kitchen Table. 637 Young.

Peterboro Metal and Waste
385 BETHUNE ST. 'Phone 697
Belting, Pulleys, Shafting, Piping, etc. Scrap Iron and Metals.

FUR COATS — LAPPIN SWAGGERS and Trotteurs for Easter, $29.50 up 'Phone 596—P. E. Latta, 527 George Street.

FOR SALE

4 Miscellaneous 4

AXMINSTER RUG, YARD AND A Half by Three Yards. Apply 198 Aylmer.

THREE - BURNER CREAM AND Enamel Gas Stove, with Back Shelf and Oven. 'Phone 3356W.

SPECIAL POWDER FOR CANCER Growth never fails. Send money order for $5.00 to J. Deremo, General Delivery, Peterborough, and the Powder will be sent, post free, to any address in Canada. Recipe of the late Dr. G. C. Deremo, in use 60 years in U.S. and Canada.

MAPLE SYRUP EVAPORATOR, WITH Gathering and Storage Tanks, good condition. J. M. Neish, Keene, Ont.

PORTABLE PHONOGRAPH, LIKE new, $5.00. Apply 368 Water Street Apartment 2.

MIXED HAY, GOOD QUALITY, APply William Steele, R.R. 1, Keene. 'Phone 36 ring 6.

GREEN COAT, SUITABLE FOR GIRL, 8 or 9 years old, $2.50. Apply 396 Edison Avenue.

FUR COATS — TRADE IN YOUR present Coat. Big allowance on Electric or Hudson Seal Coats. P. E. Latta, 527 George Street. 'Phone 596.

KITCHEN RANGE, FLOOR LINOleum, Buffet, Dining-room Table and Chairs. Apply 769 Water Street.

THREE COLEMAN LANTERNS, ALSO One Table Coleman Lamp. Sanitary Ice Supply.

PATHEPHONE FOR SALE. WRITE Box 253, Examiner.

ONE SEVEN-TUBE ELECTRIC CABinet Radio $19.50
New Radio Guarantee.
Terms: $1.00 Week.
Tel. 2123. Johnston's. Open Evenings

WASHDAY WONDER SOAP WILL DO it Better, Faster, and Cleaner on Clothes, Washing Woodwork, and Floor Cleaning. 10c a Package. Ask your Grocer.

BABY CARRIAGE HOSPITAL—CARriages and Go-Carts from $2.50 up 'Phone 1714.

THREE-BURNER GAS STOVE, WITH Oven and White Enamel Back and Shelf. 'Phone 2470J.

CHILD'S GREY SPRING COAT, SIZE 4 Years. Call 1195.

DINING-ROOM TABLE, BED AND Dresser, Four-Burner Gas Stove, Hall Mirror, Floor Covering, and Two Rocking Chairs. 'Phone 3237J.

PORTABLE AIR COMPRESSOR OUTfit, suitable for Decorators. Compressor 1¾" x 2". Motor complete. Will sell cheap. 'Phone 3617M.

TWO MODERN PIANOS, EXTRA good condition, real cheap. Fine's Furniture Store. 'Phone 3475W.

ALBERT ROSE
BREAD FLOUR
98 Lb. Bag, $3.39
BRAUND'S 3 STORES

MAN'S WHEEL, IN GOOD CONDITion. 356 Alymer Street.

6 Fuel 6

SPECIAL — DRY HARDWOOD SLABS $3.50 HALF-CORD. 'Phone 978.

DRY MIXED 50% HARDWOOD, $1.50 Quarter-Cord. 'Phone 978.

FUEL
MAY SOUND LIKE HEAT
But It Don't Follow It Does the Trick OURS DOES, WHETHER IT BE COAL, WOOD, OR COKE.
NONE BETTER.
SANITARY ICE
'PHONE - 3700

WOOD

½ CORD NO. 1 HARDWOOD .. $4.00
½ CORD NO. 2 HARDWOOD .. $3.50
½ CORD SOFTWOOD $2.50
Cutting and Splitting Extra.
J. E. A. FITZGERALD
253 Hunter Street Tel. 111

2260 AND 1026
ARE OUR Telephone Numbers, and we handle only the BEST GRADES of
COAL, COKE, AND WOOD.
THOMPSON'S
RINK ST EDINBURGH ST.

BLOWER COAL
Welsh Anthracite Blower Coal. Stoker Coal for Iron Fireman. Scotch Beans and No. 1 and 2 American Buckwheat.
'PHONE 96.
McCARTHY & JOHNSTON.

FOR SALE

6 Fuel 6

SLABS
½-CORD - $2.50
SCOTT COAL AND LUMBER
TEL. 1234.

H. B. McGINNESS
255 McDonnel St. 'Phone 2916
COAL — WOOD

NOTICE— BEST MIXED WOOD, $3.00 Half-Cord. Albion. 'Phone 58.

Dry Mixed Hardwood.. $3.75 ½-Cord
Hardwood Slabs $4.00
Furnace Wood $3.50
Mixed Slabs and Mixed Softwood $2.50
BAKER'S WOOD YARD
'Phone 676 165 Dublin Street

7 Live Stock and Poultry 7

FOR SALE — PIGS, EIGHT WEEKS old. 'Phone Keene 36 ring 4-1.

FOR SALE — SPECIAL GRADED Hatching Eggs, from pen of blood-tested White Leghorns; fed and bred for highest production. 'Phone 996 ring 24.

FOR SALE — 8 YORKSHIRE PIGS, average weight 96 lbs., $6.00 per Pig, 3 months old. Stanley Northey, Mount Julian, Ont.

FOR SALE — GOOD PURE-BRED Durham Cow, five years old, due in March; also Brown Coach Horse age 12 years, works double. Apply Ken. Syer, Fraserville.

HENS FOR SALE. APPLY 128 James Street.

"New Hampshires"

In addition to our well-known strains of Barred Rocks and S.C. White Leghorns, we can now offer you New Hampshire Chix from stock produced from eggs imported from New Hampshire last season. A pleasant surprise awaits the purchaser of our New Hampshire Chix.
Write For Prices.
McDowell's Hatchery
Millbrook, Ontario

WHITE LEGHORNS— BABY CHICKS from our high-producing flock. Only one grade the best—nothing but 2 ounce eggs and up used. Inspection invited any day but Sundays. W. F. Welsh.

CHEAP HORSE FOR SALE. 'PHONE 3122 at Norwood.

8 Real Estate 8

FOR SALE — BRICK HOUSE, WARM, well situated, $1,500 cash to settle Estate. Write Box 274, Examiner.

FOR SALE OR TO RENT — HOUSE, West-end, Seven Rooms, hardwood floors, garage. Vacant after April 1. Write Box 263, Examiner.

HOUSE, CHOICE LOCATION; EASILY heated, fine appearance. Easy terms. Commodious. Write Box 264, Examiner.

FOR SALE OR EXCHANGE — RESIdence of late Rev. Dr. Moore, Uxbridge, 1½ Acres of Land, suitable for Chicken Farm. For particulars, apply Mrs. Sara Moore, 174 Hunter Street East.

FOR SALE — E ½ LOT 6, CONCESsion 4, Douro, ½ mile from Douro; 9-Room Brick House, 60 x 40 barn, cement foundation, stables under, hen house, garage, driving shed. Fall ploughing done, 7 Acres wheat sown; 2 wells, creek; all good shape. Also 57 Acres of Lot 5, Concession 3, Douro; good wood, pasture, on Indian River. Apply Jos. V. O'Connor, Douro, or J. O. de Lapiante, 391 Water Street, Peterborough.

9 Business Opportunities 9

We NEED INDUSTRIOUS MAN IN Canada to Manufacture Beautiful Art Goods and Novelties in Plaster and Imitation Marble. New high duty offers ambitious Man with small capital a chance for big business and profit. Indestructible rubber moulds furnished for speed production. Articles sold for $1.00 requires 5c material. Big orders now being placed. Write for free interesting booklet. Plastex Industries, 1085 Washington Avenue, New York.

TO RENT

11 Miscellaneous 11

HEATED OFFICE OR BARBER SHOP, 390 Water Street. 'Phone 543.

GARAGE TO RENT. APPLY 617 Downie.

11X Apartments for Rent 11X

HEATED APARTMENTS, GROUND Floor. 48 Hunter East.

BRICK HOUSE, 183 REID STREET— 6 Rooms, furnace, 3-piece bath; House in good repair. Apply at the address.

NOW TRY PUZZLE WORD CONTEST NO. 23

TWENTY-FIVE DOLLARS in Cash Prizes will be paid by The Examiner for solutions to this puzzle. There is no entry fee, but only Examiner Classified Ad buyers may enter. Contract Advertisers are excepted.
Two entries are allowed for each 25c spent in the purchase of Examiner Classified Want-Ads. The coupons are good for THE CONTEST OF THAT WEEK OR THE FOLLOWING WEEK ONLY, as selected by the purchaser.
Entry slip MUST be attached to each entry made. Slips secured upon payment of Want-Ad accounts. Full details, rules and word clues are on another page of to-day's Examiner. Solutions MUST reach Puzzleword Contest at The Examiner NOT LATER than 4 p.m., Saturday, March 6. Results announced as soon as ascertained.

ACROSS
1. Light blow
3. Harass
6. Empty chatter
8. "Entered" in French
10. Toothsome egg dish
11. Forewarnings
13. Italian cookery feature this
15. Dismantled ships have this
17. Escaped
20. Against
21. Rend
22. Gives new shape
25. Children write on it
27. A old rascal
29. Golfers yearn for them
30. With this comes light
33. To landlock
35. To have obligation
36. Parent
38. Make a mistake
39. A little bit
41. Prefix meaning "below"
43. A good man will do this to the voice of conscience
45. Golfer's beginning
46. Narrow opening
47. Notion
48. Unites
49. A help in walking.

DOWN
1. Borrowers do this to payment in return
2. Conjunction
3. Pronoun
4. The city all Italians look to
5. An extreme urge
7. Tipped
9. Peruse
12. Speedboats do this over the water
13. Chrysalis
14. Old and dry
16. Wartime Cockney's Germans
18. A good song has this
19. An unlettered peasant may be this
23. Fight
24. Muscovy
26. Every race needs one
28. A tiger has a big one
29. Equality
30. Deer
31. Paraguay tea
32. Send forth
34. Metal alloy
37. Again
39. Encountered
40. Three persons
42. A lawyer likes a fat one
43. Exclamation
44. Catch.

CUT HERE

$25 in Prizes!
First .. $10
Second . $5
Third .. $3
Fourth . $2
And Five Prizes of $1 Each

(Copyright)

Additional Blanks May Be Secured From Classified Ad Dept.

I have read the rules and agree to abide by the decision of the judges.

NAME .....

ADDRESS .....

TO RENT

11X Apartments for Rent 11X

APRIL 15TH, 6-ROOMED HEATED apartment including sunroom. 4 Parkview Apartments, 193 Murray.

TWO - FOUR ROOMED HEATED Apartments, Lower Floor, Furnished, Unfurnished; reasonable. 709 Water.

UPPER FIVE-ROOMED HEATED Apartment, electric refrigerator, electric stove, laundry tubs, hardwood floors, garage. 505 Dickson Street. Rent, $40.00 a month. Possession can be arranged to suit tenant.

FURNISHED, HEATED, THREE-Roomed Apartment, on Ground Floor, central, continuous hot water; suitable for Nurses or Business Girls. 'Phone 849P.

12 Rooms 12

FURNISHED ROOM. APPLY AT Store, 520 Water, corner McDonnel.

ROOMS. 208 RUBIDGE STREET.

TWO OR THREE FURNISHED LIGHT Housekeeping Rooms, well heated. 701 George Street.

TWO LARGE FRONT BEDROOMS, suitable for Business Men; all conveniences. 360 Stewart.

COMFORTABLE FURNISHED FRONT Room, with Small Bedroom; central. 207 Rubidge, Upper Apartment.

ROOM, SUITABLE LIGHT HOUSEkeeping; garage; West. 'Phone 1401F.

FURNISHED BEDROOM, ALSO GARage. 'Phone 290J. Apply 204 Brock

WANTED

15 Miscellaneous 15

LIVE FOWL—PAY HIGHEST PRICES 'Phone 3475W. Gishman.

LIVE POULTRY. HIGHEST PRICES Florence. 1728J.

LIVE POULTRY. M. KATZ. 'PHONE 694W.

SMALL HOUSE OR APARTMENT. State rent, and conveniences to Box 276 Examiner.

HOUSE, STABLE, AND SEVERAL Acres of Land near City. Write Box 259, Examiner.

FOLDING GO-CART, WITH HOOD; reasonable. Write Box 251, Examiner.

ORDERS TAKEN FOR CAMP OR Shanty Blankets and Bedding to Launder. Carefully done; reasonable prices. Write Box 276, Examiner.

WANTED

18 Help Wanted, Female 18

GIRL OR WOMAN FOR HOUSEwork, good with children. Apply 245 Engleburn Avenue, between 8 and 9.

19 Help Wanted (Male) 19

473 VACANCIES IN THE POSTAL SERVICE
TO BE FILLED BY APRIL 5TH. Full information and booklet "How to Get Into Canadian Civil Service" Free from The M.C.C. Civil Service School, Ltd., Toronto 10—the Oldest in Canada.

EXPERIENCED TRUCK DRIVER Desires Work of any kind. 'Phone 2832F.

EXPERIENCED FARM HAND, steady employment. Ernie Armstrong, Fraserville. 'Phone 204 ring 121, Millbrook.

20 Employment Wanted 20

YOUNG MAN WOULD LIKE WORK of any kind. 'Phone 1572W.

CAPABLE WIDOW, WITH REFERences, desires good Position. 'Phone 1617W.

YOUNG MAN, WILLING, INDUStrious, with driver's license and mechanical ability. 'Phone 2289.

CANADIAN LEGION HAVE LISTS OF Competent Returned Men to fill Temporary or Permanent Positions. Give the ex-Soldiers a chance to work for you. 'Phone 141.

21 Boarders Wanted 21

BOARDERS WANTED. CALL 2282J.

LADY BOARDERS FOR COMPANY, in private home; central; home privileges. 'Phone 1224W.

WHO CAN DO IT

22A Building Supplies 22A

USE THE
DOMINION LOAN PLAN
TO PURCHASE
QUALITY BUILDING MATERIALS
SCOTT COAL
AND LUMBER
TEL. - 1234

YOUR FREE COPY
Of The "101" Book of Home Improvements Gladly Mailed Upon Request.
THE PETERBORFOUGH LUMBER CO. LTD.
163 Hunter St. W. Tel. 3160

WHO CAN DO IT

LIST WANTED
OF REPAIRS AND IMPROVEMENTS
That Can Be Made
Under The
HOME IMPROVEMENT PLAN
See Page 7
For Particulars of $5 Prize.

BUILDING SUPPLIES.
HALLIDAY'S BOOK OF BUILDERS' Bargains offers large and diversified stock of Building Materials and a trained organization at your service. 'Phone for your copy at once. Get our low estimates on Building your New Home, Summer Cottage, Garage, Hardwood Flooring, etc., or Alteration Work. We install Plumbing and Furnaces at a Big Saving. Prices are advancing, hurry! We assist you to obtain your Government Loan, or if preferred will Finance on Easy Terms. Local Sales Representative, 1066—Wm. J. Bull, 539 Downie.

22B Contractors & Builders 22B

Free Estimates. No Obligation.
CHAS. H. HUFFMAN
311 Elias Street. Telephone 3266

22c Electrical 22c

'PHONE 1403
W. GORDON HALL
About Electric Wiring, Floor Plugs Installed, etc.
Agent for Hotpoint Ranges, G.

COMPLETE ELECTRICAL SERVICE
Electrical Fixtures
And Wiring Devices.
GRANT & LOUCKS
418 George Street. Tel. 798

22D Painters and Decorators 22D

A. HOLDEN, 462 DRISCOLL TERrace.—Painting, Decorating.

J. H. VANCE
PAINTING AND DECORATING.
773 AYLMER STREET.

22E Plumbing and Heating 22E

FOR EXPERT PLUMBING AND HEATING REPAIRS & CONTRACTS See J. L. P. SMITH. 372 Water Street

ADAMSON & DORRIN
PLUMBING, HEATING, AND SHEET METAL WORK.
175 SIMCOE ST. 'PHONE 460

WHO CAN DO IT

22F Miscellaneous 22F

D. HARDIE & SON
TENTS, AWNINGS,
AUTO TOPS.
EVERYTHING IN CANVAS.
499 PATTERSON ST 'PHONE 3348

EXPERT FLOOR POLISHER. 'PHONE 1714.

REPAIRS AND NEEDLES FOR ALL MAKES OF MACHINES.
SINGER SEWING MACHINE CO.
174 HUNTER ST 'PHONE 2885

FURNITURE RE-FINISHED AND Repaired — Expert work on all kinds of Finish: Table Tops a Specialty. Work done on Premises if desired. Cabinet and Carpentry Work of all kinds at reasonable prices. Free Estimates and Advice 'Phone 571 from 9 a.m. to 5 p.m. or write Box 258, Examiner, for appointment.

TONY PEPE
Ladies and Gentlemen
WE REMODEL
IN THE LATEST STYLES.
CUSTOM TAILOR
179 Charlotte Street. Tel. 753.

KEYS — LOCK REPAIRS
Safe Combination Work.
Badminton Restringing and Repairs
JOHN BUCK
199 CHARLOTTE STREET

23 Auto Repairs and Accessories 23

COAL OIL, 15c. DISTILLATE, 12c Vulcanizing, Car Repairs. Guaranteed Service. Dawson's Service Station. 'Phone 1523

DUNFORD'S GARAGE.
BODY AND FENDER — REPAIR
BATTERIES, TIRES AND ANTI-FREEZE.
423 WATER STREET 'PHONE 2796

PREPARE FOR SPRING
SEMI - DIESELIZE
Your Car, Tractor, or Truck for Less Than $5.00.
Burn cheap Diesel Oils at 1-3 Cost of Gasoline.
Save 70% on operating costs.
Complete detailed instructions, prints and photograph showing two different methods of converting your Car, Tractor or Truck.
$1.00 Fully Guaranteed.
Send stamp for particulars.
FARMERS' SERVICE CO., LTD.
7000 Hastings East, Vancouver, B.C.

24-HOUR SERVICE
We Specialize in Re-building Automobiles that have been Wrecked. Body and Fender Repairs. Welding, etc. Also Re-Painting and Re-Ducoing. All Jobs Guaranteed.
J. J. DUFFUS COMPANY

24 Cleaners and Dyers 24

TRY DEPENDABLE CLEANERS Cash and Carry. Dresses 75c, Coats 75c. Cleaned and Pressed. 217 Hunter Street.

CRAIG'S
CLEANING, PRESSING, ALTERATIONS
HATS, COATS, SUITS, FUR COATS CALLED FOR AND DELIVERED
173 SIMCOE - 'PHONE 75

24X Collections 24X

NEED MONEY?
Then Let Us Collect Your Overdue Accounts.
PETERBOROUGH CREDIT EXCHANGE
J. E. WILSON, MGR.
Greene Bldg., Charlotte St. Tel. 1822

28 Moving and Storage 28

M. RAWLINSON, Limited
Established 51 Years.
Long Distance Moving and First-Class Warehouses for Storing Household Effects.
610 YONGE STREET, Toronto
Telephone Kingsdale 5125.

BRADLEY'S CARTAGE
'PHONE 2327 302 AYLMER
All Goods Insured in Transit.
Call us for Prices P.C.V. License.

CLASSIFIED ADVERTISING BRINGS RESULTS.

WHO CAN DO IT

Male Instruction.

WILL PERSONALLY INTERVIEW Men willing to work hard by training for good-pay Positions in Air Conditioning and Refrigeration Business. Prefer Men with fair education, mechanically inclined, now employed, willing to devote some spare time to preliminary study followed by shop practice to become Installation and Service Experts. Write fully, giving age, present occupation. Utilities Engineering Institute, Box 275, Examiner.

29 Instruction. 29

AMATEUR ARTISTS — COMPETE for Free Art Course (Value $213.00). Write to-day for Free Test. Give age and occupation, Box 240, Examiner.

LEARN POLICE JIU JITSU
13 Secret Knockout Blows without fists.
Illustrated Course by World-famous Police Instructor. Satisfaction Guaranteed.
Price 25 Cents.
FARMERS' SERVICE CO., LTD.
7000 Hastings East, Vancouver, B.C.

31 Photographers 31

PORTRAIT AND COMMERCIAL PHOTOGRAPHS. PICTURE FRAMES. REASONABLE PRICES.
FRED CRIPPS' STUDIO
NEXT GRAND OPERA. TEL. 3271

34 Radio Service 34

RADIO SERVICE.
HAVE YOUR RADIO REPAIRED EXPERTLY AND PROMPTLY.
McCANNAN RADIO-ELECTRICAL SUPPLIES STORE
140 SIMCOE STREET TEL. 46

WHY WAIT?
'PHONE 1594
FOR PROMPT, RELIABLE SERVICE.
BROWN'S RADIO SERVICE
547 GEORGE ST. OPEN EVENINGS

LOST

37 LOST 37

HOUND PUP, BLACK, WHITE AND Tan, on Sunday, on Brock Street. Anyone harboring this Pup will be prosecuted after this date. 'Phone 351. Reward. A. T. Johnston, Windsor Hotel.

LADY'S WHITE GOLD WRIST Watch, with name inscribed on back. Please 'Phone 3262J.

TOBOGGAN, IN JACKSON PARK Creek. Finder please call 239J.

CHANGE PURSE ON WOLFE BEtween Park and C.P.R. Station, containing $3.75. Finder please phone 1386F.

BULOVA WRIST WATCH, WHITE Gold, either on King, Charlotte, or George. Finder please return to 283 King, Apartment A. Reward. 'Phone 3713.

GOLD COMPACT, INSCRIBED WITH Initials "M.I.H." Finder please call 3046W. Reward.

PURSE, CONTAINING SUM OF Money between Zellers and Dominion Store. Finder please leave at Examiner. Reward.

VICINITY OF GEORGE AND HUNter Streets, Friday Morning, a Bloodstone Crest Ring. Finder please leave at 406 Water Street, Apartment B. Liberal reward.

PERSONALS

39 PERSONALS 39

PRIVATE HOME KINDERGARTEN pay. We start you. The Canadian Kindergarten Institute, Toronto (10).

GRADUATE NURSE OFFERS QUIET secluded Home and kind Nursing care to expectant Mother; good Obstetrician, painless delivery; low rates. "The Cedars," Glenelg Street, Lindsay.

TAXI

40 TAXI 40

ELITE TAXI (W. H. Miller)
Telephone 182

CAPITOL TAXI
OUR SERVICE IS BEST
OPP CAPITOL THEATRE TEL. 105

HARRY FINNIE
TAXI.
'PHONE 271.
COURTEOUS, PROMPT SERVICE

PROFESSIONAL

41 Accountant 41

EDWARD HUMPAGE—Chartered Accountant. Auditor. 344 Water Street

43 Insurance 43

HILL, WEDDELL & HILLS
Insurance In All Its Branches.
Lowest Rates with Adequate Security.
Also Government Bonds.
Enquiries Invited.
Established 1883. 'Phone 14

44 Lawyers 44

HON. G. N. GORDON, K.C.—Law Offices, 395-397 George Street. Appointments by Telephone — 3300 and 3301.

EMMETT F. SHEEHY—Canada Bonded Attorney. Loans. 397 George St.

BERNARD E. PARK, B.A.—Barrister, Solicitor, Notary Public. Money to Loan. 387A George Street. 'Phone 602.

The Examiner Classified Advertising Index.

Accountants	41
Auction Sales	30
Auto Repairs and Accessories	23
Boarders Wanted	21
Building Supplies	22A
Business Opportunities	9
Cleaners and Dyers	24
Contractors and Builders	22B
Collections	24X
Dental	42
Electrical	22C
Employment Wanted	20
Florists	1
For Sale (Miscellaneous)	4
Found	38
Fuel for Sale	6
Funeral Directors	2
Hairdressers	26
Help Wanted (Male or Female)	17
Help Wanted (Female)	18
Help Wanted (Male)	19
Insurance	43
Jewellery Repairs	27
Lawyers	44
Legal Notices	51
Live Stock for Sale	7
Lost	37
Medical	45
Modernize and Repair	22
Money to Loan	46
Monuments	3
Moving and Storage	28
Musical Instruction	48X
Instruction	29
Notices	40
Nursing	49
Optometrists	47
Painters and Decorators	22D
Personals	39
Phone Orders	1
Plumbing and Heating	22E
Poultry for Sale	7
Printing	50
Radio Service	34
Real Estate for Sale	8
Rooms to Rent	12
Summer Cottages to Rent	13
Summer Resorts	14
Swaps	16
Taxi	40
To Rent (Miscellaneous)	11
Used Cars	10
Wanted (Miscellaneous)	15
Watch Repairs	27
Who Can Do It	22F

HENRY —By Carl Anderson

BRINGING UP FATHER —By George McManus

WANT ADS. BRING REAL RESULTS AT SMALL COST

PROFESSIONAL

64 Lawyers 64

JACOB LOW — Barrister, Solicitor Notary Public. Money to Loan on First Mortgages. 219 Hunter Street West, Peterborough, Ont. 'Phone 2244. Nights and Holidays 1027.

PECK, KERR, & McELDERRY — Barristers and Solicitors, 415 Water Street,Peterborough Telephone 1950 E. A. Peck, K.C., F. D. Kerr, K.C. V. J. McElderry, K.C.

ALEXANDER L. ELLIOTT—Barrister Solicitor, Notary. Money to Loan Kresge Building, 355 George Street. Peterborough. Telephone: Office 8 Residence 31.

47 Optometrists 47

CONSULT A. A. FOWLER, Phm.B. Optometrist, about your Eyes. Glasses Fitted. Watch Repairs. 'Phone 636.

M. J. ROCHE, R.O.
OPTOMETRIST
158 Charlotte Street. Tel. 422

MONEY TO LOAN

MORTGAGE LOANS. 5½%. APPLY to Miss Armstrong, c/o G. N. Gordon

DEAL DIRECT WITH THE OWNERS FOR
AUTO LOANS
AND
REFINANCING

AND SAVE MONEY—OUR RATES PROVE THAT YOU DEAL WITH THE SAME PEOPLE THROUGHOUT. THIS IS AN ALL-CANADIAN OR "HOME-OWNED" COMPANY.

CAMPBELL
AUTO FINANCE CO. LTD.
Local Representatives:
DIXON & HURLEY
391 Water Street - 'Phone 498J

49 NOTICES 49

NOTICE.
I HAVE OPENED MY TINSMITHING and Pipe Fitting Business at 29 CRESCENT STREET. Get my Prices on Eavstrough, Iron Decks, and all kinds of Tinsmithing, and save the big uptown overhead of 25 to 30%.
'PHONE 2306F.
GEORGE A. WELCH.

THE BANKRUPTCY ACT.

FOR SALE, BY TENDER— Sealed Tenders, marked "Tender Chambers Estate," will be received by the undersigned Trustee, up to and including Wednesday, the 4th Day of March, 1937, for the Purchase of the Assets of the Estate of FREDERICK C. CHAMBERS, of the Village of Fenelon Falls, in the County of Victoria, more particularly described as follows:
PARCEL 1—1½-Storey Factory Building, Iron-clad, cement floor throughout, Lumber Shed at rear of Factory, and a Garage. Inventory Value $2,500.00
PARCEL 2—Complete line of Planing Mill, Sash and Door Manufacturing Machinery, Small Tools, and Office Furniture.
Inventory Value $4,235.00
PARCEL 3—One 1929 Ford Truck. One 1929 Oldsmobile Coupe.
Inventory Value $125.00
Tenders may be for any or any number of above Parcels. Inventories may be examined or Property inspected on application to Mr. F. O. Tidy, 9 Toronto Street, Toronto, or to the Trustee.
TERMS: Marked cheque for Ten per cent. of purchase price to accompany Tender, balance in Thirty Days when purchase is to be completed. Cheques will be returned to unsuccessful tenderers. No Tender necessarily accepted.
DATED at Lindsay, this 22nd Day of February, A.D. 1937.
B. A. WILSON, Trustee.
10 William Street North, Lindsay.

50 AUCTION SALES 50

FOR SUCCESSFUL AUCTION SALES Telephone 1477W. J. H. Miles.

HOUSEHOLD FURNITURE— ENTIRE Contents of Seven-roomed House, Friday, March 5, at 1.30, Robert White, Oxford Street, Lakefield. — J. H. Miles, 494 George. 'Phone 1477W.

BY AUCTION — HANCOCK SALES-Room, Thursday, March 4, 2 p.m.— Seven-Roomed Frame House, in good repair; also Large Lot on McDonnel Street. Must be Sold to settle Estate. Terms: Cash. For further particulars, 'Phone 1477W, J. H. Miles, Auctioneer, 494 George Street N.

COE HILL

Mr. and Mrs. Arthur Danford and son Claude and Miss Francis Whitmore motored to Colborne on Saturday last.

Miss Francis Whitmore is a guest of Mrs. Archie Whitmore for a few days.

Mr. and Mrs. Herbert Leigh motored to Belleville on Sunday last to visit Mrs. H. Leigh's father, Mr. Gilroy, who is ill in hospital.

Mr. Albert Young is confined to his bed.

Mrs. Archy Gilroy of Belleville spent the week-end in Coe Hill at the home of W. N. Gilroy.

Mrs. W. N. Gilroy is visiting her husband who is ill in a Belleville hospital.

Mr. C. S. Rollins has been confined to his bed for a rest.

Mrs. B. Milne is visiting in Coe Hill at the home of Mr. and Mrs. C. McCormick.

Mrs. David Grant and Mrs. Mac Fraser are guests of Mr. and Mrs. R. Woodly.

Mrs. Thomas Fitzgibbon passed away Sunday, February 21st. The funeral service was held Tuesday morning at Ormsby Catholic Church. Her remains were laid to rest in Stirling.

ALDERVILLE

Douglas Crowe was a recent visitor with friends in Simcoe.

Howard Smoke spent a few days recently with his parents, Mr. and Mrs. Frank Smoke at Dundonald.

MARMORA

Mr. James Nobes, who has been in Belleville General Hospital for the past few weeks, returned home on Wednesday.

Mr. William Vestervelt of Bothwell is visiting friends here for a few days.

Mr. and Mrs. D. E. Bell of Peterborough were Sunday guests of Mr. and Mrs. F. R. Wells.

Miss Madill of Montreal visited here sister, Mrs. Keith Armstrong, on Sunday.

Misses Marguerite and Ilene Doyle spent last week-end with friends at Read.

Mr. Walter Gawley of Malone underwent an operation in Belleville General Hospital on Tuesday.

Mr. John Gray is ill at his home with pneumonia.

At a recent meeting of Marmora and Lake Township Council, E. D. O'Connor was appointed assessor for the municipality for the current year.

Miss Marjorie Rose is ill at her home here.

Because orthodox Jews must wear a hat when taking the oath in the witness box and many young Jews do not wear hats, Marylebone Police Court of London has installed an official felt.

Our Boarding House - with - Major Hoople

The Day That I Forget
By MARIE BLIZARD

(Continued from yesterday)

READ THIS FIRST:

In Hollywood following an ingenious maneuver on the part of his young wife, Janet, Joel Paynter, second-rate Broadway actor, makes screen history in the course of eight months. Fame and fortune are theirs following one outstanding picture in which Joel plays an important character part. He obtained the role because Janet cultivated the right people and Vernon Chester a leading director. Denied a baby because the studio frowns on domestic notes in building up Joel as the popular American lover, Janet finds happiness eluding her, despite everything money can buy, because she has nothing more to do, Janet discovers that $3,000 a week melts rapidly living as they now do. After buying a small group theater in Cape Cod as a lark, Joel promptly forgets about it. Janet goes east alone for a visit. Because Joel is not with her, by the time Janet has reacher New York, it is widely rumored that a divorce was imminent. (NOW GO ON WITH THE STORY)

CHAPTER 22

WHEN Janet closed the door of her drawing room after inviting Kelcey "of the New York Office" to leave, she found that all her bright anticipation had fled. Her fingers trembled a little as she smoothed her hair and drew on her hat.

She regretted speaking to him so harshly and realized, with a little pang, that she wasn't and never would be an entity. Joel and she could not be separated in the public mind. But they had separated them already.

A divorce!

The idiots! Resentment rose high in her and she wanted to scream to the world to leave her and her marriage alone. But she would never scream because it would do no good. For the first time she knew the power of public thought and she wished that she had never left Joel.

She opened the door and called Mr. Kelcey back.

"I'm sorry," she said, "I really didn't mean to blow up but what you said was rather a shock. I realize, of course, that the gossipers would start something like that. You'll have to think up something for me to say. I'm really here just on a little vacation to see my old friends and I'm going back to the coast as quickly as I can."

She said something like that to the reporters herself when her train got to New York. She tried to say a few words to Martha after that lady had gathered her into her capable arms but it was some time before she and Martha were alone in a taxicab.

Janet had to pose with a brilliant smile and her jewel case clutched in her hands on the platform, standing beside her luggage. She had to smile and smile reassuringly and protest that she was east only for a short time. She had to pose writing a telegram to Joel. She had to do all the meaningless things that would assure the public she was a bride torn from the arms of her bridegroom.

And then Martha had said that Janet looked very smart and Janet had said that Martha looked the same as ever. When they decided that they would go to Martha's hotel for a bath and fresh clothes and then catch an evening train to Boston, Martha said, "Is it true, Janet? Have you left Joel?"

"Oh, Martha, not you! Surely you don't believe it?"

"I just wanted to know, Janet. I'm glad to see that you haven't. I didn't have very high hopes that that marriage would last. I was afraid it wouldn't give you enough. I'm glad to see that it has. Now we'll talk about something else."

"No, just a minute, Martha. I want to say this, that my marriage has given me everything I want. If there was ever any question of one of us giving anything, it was that I had nothing to give to Joel."

Even Martha Colby, the one person in the world who knew Janet best, could never have persuaded Janet otherwise. Could never have shown her that she was the one who brought full hands to her marriage. It was as well, for woman's place is to believe as Janet did.

Martha and Janet hired a car to take them from Boston to Grannis which was a few miles out on the Cape and they arrived the next day. They found rooms that were cool and fragrant in a little Cape Cod cottage with the inevitable big blown bottles on the lawn, hooked rugs in the halls and hollyhocks growing up to the sills of their window.

"I adore it," Janet said first thing. "Oh, if only Joel were here! I can't wait to see the theater."

She had told Martha about buying the little theater.

The little theatre wa smore like a toy than an investment, Martha told her when Leslie Carleton, the actor-manager, had taken them over it, and returned them to the cottage where he insisted that they repack immediately and plan to return to his own cottage on the Dunes where Mrs. Carleton had anticipated their visit.

"But isn't it a fascinating toy!" Janet had retorted.

It was a fascinating toy. And a money-making one. For the records showed that it had established a reputation on the Cape and residents were flocking in from neighboring colonies and filling it to capacity every night.

It was called The Red Barn for a good reason. It had been a capacious old barn before the first owners had taken it over and converted it into a theater by putting in tiers of quaint boxes and a gallery with Sunday school benches painted maple color and covered with hard cushions upholstered in bright turkey red.

Old ships' lanters lined the walls an dthe curtains of the not-very-big stage had been painted with wood block figures in keeping with the style of the quaint background.

The stage was small but the mechanical equipment was superior to what might have been expected of an experimental theater.

So was the entertainment. The year that Joel bought the theater was the one that the little theaters were beginning to attract attention. Broadway stars were eager to try out new roles for audience reaction. Ambitious young playwrights found many an opportunity to make an auspicious debut through the medium of the small theaters. Productions were ambitious in theatre if nit in scenic effects.

Janet was surprised to find that the evening performance—the first one she attended—was attended by an appreciative, discriminating audience dressed in evening clothes if not in the ermines and diamonds that she was later to associate with a New York audience.

She sat there in the corner box and thought: This is ours!

She was enchanted.

She adored Grannis and had it not been for the one small thing that Joel was so far away from her, she would have felt that the weeks she spent in the little New England village were the happiest she had ever known.

Life there was keyed to the tempo that had been part of her abandoned dream. She lay in her narrow, little white bed in the early morning and absorbed all the quiet comfort of normal life about her. She could smell the coffee Mary Carlton was making in the breakfast room and hear her as she called to her husband to pick some lettuce in the garden where he was working.

From across the hall bits of conversation between the small three-year-old Mary and her nursemaid fell on Janet's delighted ears.

The nursemaid was the only luxury the Carleton household could afford and she was a necessity. Mary Carleton was the wardrobe mistress and scenic designer of the theater. That meant that she selected the costumes the stock cast put together from its combined wardrobes. Also that she borrowed everything from wicker furniture to Grecian pillars from the all-too-willing members of the colony when such things were needed to complete the scenic effects.

Her jobs took a lot of her time but, somewhere in between, she found time to knit a sweater for Leslie, to cook delicacies for her family and guests, to keep the little cottage spick and span and to make sure that there were no weeds in the garden. Summer was her heaven. In the autumn when the colonists had gone and the theater was closed, she would go back to her family in Boston and wait until Leslie got a job in New York—if he got one.

Janet knew all that. Knew all the uncertainties of Mary Carleton's life yet Mary surprised her, when looking up from drying the wet little body of the active young Mary, she found Janet looking down at her with tears in her eyes.

"But Janet!" she said and sat back on her heels.

"I think I'm getting hay fever," Janet said hastily and pretended to sneeze.

(To Be Continued)

TRENT RIVER

Mrs Roy Burgess arrived Wednesday from Toronto to spend a few days with her father, Mr. Jas. Paget.

Mr. and Mrs. M. T. Lean and family were Sunday visitors with Mrs. Lean's parents, Mr. and Mrs. Arnold Richards of Baltimore.

Mrs. Will Shannon has returned to Peterborough after visiting at the home of Mr. and Mrs. W. W. Redden and Mr. and Mrs. Rufus Redden.

Recent visitors with Mr. John Lawson and sister, Mrs. John Free, were: Mr. and Mrs. Harold B. Wood, Mr. and Mrs. John I. Free and family of West Seymour.

THE TUTTS by Crawford Young

BRICK BRADFORD—And the Lord of Doom

by WILLIAM RITT and CLARENCE GRAY

MUGGS AND SKEETER

by WALLY BISHOP

TILLIE THE TOILER

—By Russ Westover

Bedtime Story
By HOWARD R. GARIS

UNCLE WIGGILY'S BOUNCIE OUNCIE

(By Howard R. Garis)

Such a delightful smell as there was in the house of the Longtail family! It was like roasting chestnuts, and molasses candy, and buckwheat cakes, and bacon and coffee all made into one delicious huckleberry pudding.

"Whatever is it?" asked Mrs. Longears who, with her husband, out riding in the auto with new tires, had stopped for lunch.

"Oh, it's a cheese cake I'm baking," said the mouse lady. "I'm so glad Jollie found some cheese just in time."

"So am I," said Uncle Wiggily. "For if there is one thing I am more fond of than another it is cheese cake."

"You must tell me how to make it as long as Wiggy is so fond of it," said the rabbit lady.

"I shall," promised Mrs. Longtail, while Jollie and Jillie, the nice twins, played about with Squeakie Eekie, the cousin mouse. "First," said Mrs. Longtail, "you get your cheese and then—Oh, e e e e eeee!" she suddenly cried as she dashed for the kitchen.

"What's the matter?" asked Uncle Wiggily.

"I hope it isn't any of the Bad Chaps," said Mrs. Longears.

Worries Her

"Mother thought she smelled the cheese cake burning," said Jillie, the girl mouse. "She's always that way when she's baking it. Mother is very particular about her cheese cake."

"You were very lucky, Jollie," said Uncle Wiggily to the boy mouse, "to find right in front of your house, such a lot of cheese so your mother could make a cake."

"Oh, yes, I'm lucky that way," squeaked Jollie sort of careless and nonchalant like.

"I caught it just in time," said

Mrs. Longtail creep in from the kitchen whence came those delicious smells like Christmas and Thanksgiving. In another moment the cheese cake would have been scorched. But everything is now ready," she went on. "It's the maid's day out, so you won't mind helping yourselves," she said.

"Mind it? We'll love it!" said Mrs. Longears.

Soon she and her husband and Mr. and Mrs. Longtail (who came home unexpectedly as mice gentlemen sometimes do) were sitting down to lunch with cheese cake. The children mice had their lunch in the breakfast nook.

"Ah, this is delicious cheese cake," said Uncle Wiggily as he had a third helping. "I don't know when I have tasted better."

"It is wonderful," said his wife. "Don't forget to tell me how you make it, Mrs. Longtail," said the rabbit lady.

"I won't," promised the mouse lady. And Uncle Wiggily asked:

"Where do you get the cheese for such lovely cake, Mrs. Longtail?"

"Why, Jollie found it, very luckily," his mother answered.

"Jollie, tell me, where did you get the cheese for this cake?" asked the rabbit gentleman.

Surprise

And was his face red when Jollie answered:

"Oh there was a car stuck out in front of our house. It had cheese tires on, so I just pulled them off and brought the cheese in. I never saw a car with cheese tires before. I was lucky!"

Uncle Wiggily looked at his wife. His wife looked at Uncle Wiggily. Then the rabbit gentleman looked out of the window of the mouse house. All the cheese tires were gone from his car. Jollie hadn't known it was the rabbit's car from which he stripped the tires. Then Mr. Longears hopped to the telephone.

"Hello, Jolly Old Sea Dog!" he cried. "Send me some new tires! From now on I'm going to ride in a bouncie ouncie. So is my wife."

And if the Old Christmas Tree doesn't knock at the back door and want to sleep in the cellar, I'll tell you next about Uncle Wiggily's ups and downs.

(Copyright, 1937)

Two young Dutch brothers on their way from Haarlem to Java, 17,000 miles, have reached Rangoon, Burma, and when they arrive at Singapore, Malaya, shortly, they will have paddled their canoe 13,000 miles.

The Examiner
Classified
Advertising Rates

Cash Rate:
1 Cent per Word or Figure per Insertion. Minimum Charge. 25c

Charge Rate:
2 Cents per Word or Figure per Insertion. Minimum Charge, 35c

Box Numbers:
One or more Consecutive Insertions 10c

'Phone 1600:
We will call for your Advertisement and give you the low Cash Rate.

Coming Events:
Per Word per Insertion 2½c
Minimum Charge 50c

Special Announcements.
Birth Announcements 50c
Engagement Announcements. 50c
Marriage Announcements ... 50c
Death Notices 50c
Card of Thanks (up to 1 inch) 50c
In Memorians (up to 2 inches) 75c
Over 2 inches (per inch extra) 50c
Legal, Municipal, Government, Auction Sales:
First Insertion per agate line. 12c
Repeat Insertions 6c

WORRIED BY BILLS YOU CAN'T PAY?
With a $50.00 to $500.00
LOAN
No endorsers
No embarrassment
No waiting
Enquire About Our
NEW REDUCED COST
CENTRAL FINANCE CORPORATION
355 George Street
Phone: 1783

BRITISH MARKET STAYS FREE, OPEN CANADIAN FARMER

New Pact Assures Dominion Chance Of Expanding Exports To 280 Million Pounds

DAIRY AGREEMENT STANDS

OTTAWA, Feb. 27 (CP)—Canadian farmers will continue to enjoy free entry into the British market for bacon, hams, fat cattle, beef and dairy products, according to terms of the new Canada-United Kingdom trade pact which Finance Minister Dunning made public in the House of Commons yesterday.

The United Kingdom agrees not to place any duty on Canadian hams or bacon and there will be no regulation of such imports unless they amount to more than 280,000,000 pounds a year (the same figure as in the Canada-U.K. empire trade agreement). When they would be considered "abnormal and such as to endanger the effective working of the system of supply regulation." Regulation could not be enforced, however, without consultation with the Canadian government.

This assures Canadian farmers an uninterrupted opportunity of expanding their export trade toward the maximum of 2,500,000 cwt., which is almost double the largest actual shipment of any year to date, Mr. Dunning said.

"The safeguarding of this market and the maintenance of our opportunity to expand our sales in it are in themselves major parts of the new agreement," the minister stated.

No Duty on Cattle, Beef

Beef and cattle will be free from import duties, the value of which is enhanced by the preferential margin created by the imposition, as from December 1, 1936, of a duty of 1½ cents a pound on foreign chilled beef and a proportionate duty on foreign frozen beef.

In regard to dairy products, no change is made in the 1932 agreement, when the United Kingdom guaranteed free entry for dairy products for three years. This expired in 1935, but the United Kingdom was at liberty, after that date, to apply either preferential control against Canadian dairy products. The British Government still has this right, but no action has been taken.

Mr. Dunning said the new arrangement provided reinforcement of the general assurance of exemption from duty for beef and bacon and at the same time did not interfere with the supply regulation policy of the British Government.

"This new agreement safeguards Canadian interests and at the same time enables the United Kingdom to proceed with a policy of marketing organization which they hope will result in stable and remunerative prices for bacon and beef, from which every Canadian producer of hogs and cattle will benefit," he said.

BEST LAND IN WORLD

Plenty to Eat and Everyone Has Good Clothes in Canada.

CHARLOTTETOWN, Feb. 27 (C.P.). — In the opinion of Jean de Vaudreuil, Canada is "the best country in the world."

"Plenty to eat and everybody has good clothes, but the people—they want too much,' said the 69-year-old Belgian war veteran who arrived here yesterday with $6,300 miles behind him.

Business men of France believe the new compulsory arbitration law will prevent interruption of business by strikes or lock-outs.

Major Canoz, oldest officer in the French Army and who fought in the Crimean War, has just celebrated his 100th birthday in Paris.

The Examiner BULLETIN BOARD

Canada's sales to Great Britain increased by $93,000,000 last year. In ten years over three billion dollars of Canadian merchandise has been sold to Britain.

At Sydney, N.S., Douglas MacNeil, 26, was sentenced to five years in penitentiary on a manslaughter charge arising out of the death of Wilfrid Poulton, in a $300,000 fire.

Police at Sydney, Australia, refused to allow union officials to take food to 30 miners staging a stay-in strike in a colliery near Newcastle.

A strike is on among the 125 knitters of the Julius Kayser Company plant in Sherbrooke, Que., where the reinstatement of an employee is demanded.

Wage Increases

The American Brass Company has announced wage increases effective to-morrow for 10,000 employees in their plants in six American cities.

The Tariff Board has turned down an application from four Canadian sporting goods manufacturers for a 35 per cent. British preferential tariff on cheaper lines of golf clubs, balls, tennis balls and badminton birds.

Six children were burned to death in their log cabin home at Old Lick Creek near Lebanon, Ky.

At a convention of temperance workers at Arthur yesterday, it was decided to nominate a dry candidate for the North Wellington by-election if it is found impossible to support one of the old party nominees.

Aviator Jailed

Bill Acosta, United States aviator, who recently returned from the Spanish war, was jailed at New York on charges of non-support.

The Canadian Federation of Labor condemned the King Government's defense program as inadequate and urged greater expenditure.

Miss Salome Halldorson, only woman member of the Manitoba Legislature, made her maiden speech yesterday, and urged a trial of Social Credit in Manitoba.

Col. and Mrs. Lindbergh arrived by plane at Calcutta, India, yesterday just ahead of a Bengal gale which flattened native villages along the route.

To Sell Ranch

The Duke of Windsor has notified the Alberta Government that he intends to sell his E.P. Ranch at High River, Alta., which he bought in 1919.

A new drive against Hamiltonians who have failed to obtain radio licenses was announced by Inspector Herbert Cummings.

John Gulley, accused of manslaughter, was found not guilty by a Toronto Assizes jury, and Mr. Justice Makins told him he was a very fortunate young man.

At Toronto, Jack Read, 35, was given eight years in penitentiary on a charge of assaulting a young girl.

Sues for His Salary

Suing for $2,086 for alleged arrears in his salary, Rev. Metford George Court has named the Knoll Wood Park Church, the Presbyterian Church in Canada, and the London Presbytery as defendants.

Lord Tweedsmuir, Canada's Governor-General, will shortly visit President Roosevelt at the White House. It is a return of President Roosevelt's visit to Canada.

A conference between Hon. David Croll and union officials and members of the Furniture Manufacturers' Association has averted the possibility of a strike involving all the furniture workers in Ontario.

Four masked and armed robbers entered a Norristown, Pa., plant yesterday and escaped with a $7,000 payroll.

Given Eight Years

The wife of James Webb collapsed when he was sentenced at Hamilton to eight years in the penitentiary on 29 counts of robbery.

The value of liquor and beer sales in Ontario jumped nearly 7,000,000 in the fiscal year ending March 31, 1936, the report of the Liquor Control Board shows.

Mayor Kingsmill of London is throwing all the responsibility for the control of bingo games on the Attorney-General's department.

Failure to pay a total of $1,376 in taxes under the Federal War Revenue Act has cost Rene Prevost of Montreal $3,903 and costs. He was fined $50 plus double the amount of the tax.

Royal Commission To Study Finances

GRAHAM TOWERS

HON. W. J. PATTERSON

HON. JOHN BRACKEN

SIR ARTHUR SALTER

Plans for a royal commission to investigate the economic structure of confederation with a view to relieving financially burdened Manitoba and Saskatchewan of some of their obligations, is announced by Prime Minister Mackenzie King following the report by Graham Towers, governor of the Bank of Canada which declared that Manitoba's revenue would not bear the burdens of modern government, increased as they are by drought and depression. Sir Arthur Salter, brilliant British economist, has been suggested to head the commission to study the west's financial structure. Stressing his belief that the governments of Premier John Bracken (Manitoba) and Premier W. J. Patterson (Saskatchewan) have strenuously attempted by economics and increased taxation to meet their financial obligations, Hon. Charles Dunning, federal finance minister, announced that pending the commission report, the Dominion government will relieve these provinces of some obligations. Ottawa may relinquish such sources of revenue as income taxes, death duties and corporation taxes to assist the provincial legislatures.

Wedding Party Is Tied Up By Storm

Merrill, Wis., Feb. 27

MR. and Mrs. Arley Snow, newlyweds, are alone at last.

Along with 30 wedding guests, they had been marooned by a blizzard since the nuptials last Saturday at the Pine River home of the groom's father.

The bride bade the guests a tearless farewell and sighed: "Guess we'll have to postpone the honeymoon until the roads are cleared."

WANT INDUSTRIES AT CAMPBELLFORD

Special Meeting Of Council Is Held To Discuss Campaign

(Examiner Correspondence.)

CAMPBELLFORD, Feb. 27.—A special meeting of the Town Council which was also attended by the members of the Water and Light Commission, was held in the town clerk's office on Thursday evening. All of the members of the council with the exception of Councillor James L. Dorie were present at this meeting which was held in order that the general business session of the regular meeting on Monday night might be shortened.

The chief subject of the discussion was ways and means of inducing new industries to locate in the town by offering fixed assessments for a certain period as well as preferred rates on power.

NO STANDING ROOM

Stratford Makes Alterations to the Police Court Room.

STRATFORD, Ont., Feb. 27 (C.P.). — Alterations have been made in the Police Court room giving more room to barristers and reporters. Chief R. J. Beatty announced that when the court's seating accommodation is filled, no one will be allowed to enter to stand as at present.

A 200-years' supply of coal is expected to be found by aviators making a survey of 1,000 square miles of rough land in New South Wales.

When told of the birth of a grandchild, Anna Bekessy of Budapest, Hungary, who had been dumb since birth, spoke for the first time.

LINDSAY

PYJAMA STEALING COSTS 3 MONTHS

Peterboro' Youth Asks Guelph Instead Of Jail—Cadi Refuses —"Company Bad There"

(Examiner Correspondence.)

LINDSAY, February 27.—Three months in the county jail was the sentence meted out in police court yesterday by Magistrate Gee to a Peterborough youth named Peters, who made a clean-up in pyjamas in a local departmental store on Saturday night last. The youth asked for a term in the Ontario Reformatory, Guelph. This brought the remark from County Crown Attorney that the Guelph institution must not be so bad after all. "I am inclined to think you would be in the wrong company at Guelph," Magistrate Gee remarked. The accused said he could secure employment in Peterborough, and that his mother was about to undergo an operation.

Lindsay's tax rate has been reduced to 46 mills—the lowest it has been in years.

Frank Weldon, county clerk and treasurer, was acquitted of a charge of criminal negligence, in Toronto police court this week. The charge arose out of an accident on Avenue road, Toronto, in January.

A resident of Sheridan street, Peterborough, appeared in police court yesterday, charged with reckless driving on the Penelon Road early Sunday morning. He pleaded guilty to the charge and was fined $10 and costs.

Lorne Milton of Cannington is in a critical condition at his home as a result of an accident in the bush on Thursday. He was assisting in skidding logs on to a truck when one of them slipped, striking him on the head and shoulder. He suffered two fractures of the skull and a fractured collar bone.

Thomas Curtis, a well-known resident of Penelon Falls, passed away at Ross Memorial Hospital following injuries which he sustained when he fell on the ice at his home. The deceased was born in Verulam Township, and married Edith Tindle of Peterborough County, who, with a son Gratton, is left to mourn his loss. He was one of a family of 13, four of whom survive.

OBSOLETE SERVICES

No Provision Made For Governor-General or Senate.

DUBLIN, Feb. 27 (CP Cable)—Irish Free State estimates for 1937-38, introduced in the Dail Eireann today, refer to the Governor-General's establishment and the Free State senate as "obsolete services." No financial provision is made for them.

FLYER REACHES CAIRO.

CAIRO. — Flying Officer David Llewellyn, attempting a record flight from London to Cape Town and return, reached Cairo to-day after a hop from Tunis.

PRAIRIE FARM ACT IS GIVEN FINAL READING IN HOUSE

(Continued from Page 1.)

said the country had paid out more than $1,000,000,000 in pensions since the war, more than had been collected in income tax since the inception of that tax.

The Combines Investigating Act will be brought back under the jurisdiction of the labor minister. The Dominion Trade and Industry Act, one of the Bennett government social reform statutes recently before the high courts, placed the Combines Act in the hands of the tariff board and under jurisdiction of the president of the privy council.

Members of the tariff board were to have acted also as a Dominion Trade and Industry Commission and are still constituted as such technically, but have never functioned in that capacity. Some sections of the act were found ultra vires by the courts. A public prosecutor who was to have assisted the commission was never appointed.

In a brief discussion on the resolution which preceded introduction of the bill objection was raised by Conservative leader Bennett. He could not understand why the consolidation and changes should be made at this time and criticized the government for adding to the expense of administration by creating a new branch in the labor department.

Change Combines Act Control

In explaining his new combines act legislation Labor Minister Rogers said it was designed to restore to the labor department the control of the combines act and to strengthen it. Also that it would be administered now by a permanent commissioner and such special commissioners as it may be necessary to engage from time to time.

Heretofore, the registrar under the act made preliminary investigations but special commissioners were appointed to conduct formal inquiries. It is also provided among numerous changes, that documents used in inquiries may be used in subsequent court actions.

New definitions are provided for the terms, merger, trust and monopolies. A merger under the new act means "the combination resulting from the consolidating or amalgamating of the whole or part of the businesses of any two or more persons, or resulting from the purchase, lease or other acquisition by any person of any control over or interest in the whole or part of the business of any person."

OFF FOR CAPE TOWN.

CROYDON, Feb. 27 (AP).—Flying Officer David Llewellyn took off today for a round trip flight to Cape Town, Llewellyn, son of Sir William Llewellyn, president of the Royal Academy of Arts, said he would attempt to make the flight in four days and break existing records.

OBITUARY

TIMOTHY SULLIVAN.

(Examiner Correspondence.)

DOURO, Feb. 27.—The death occurred on Sunday, February 21, at Mount Pleasant, Mich., of Timothy Sullivan, aged 87 years. Eldest of a family of six, Mr. Sullivan was a native of Douro. He is survived by three children; also two brothers, Maurice of Detroit and Edward of Douro. Interment took place at Mount Pleasant, Mich.

JOSHUA WHITFIELD.

(Examiner Correspondence.)

MILLBROOK, Feb. 27.—Following a brief illness, there passed away in Millbrook an aged and highly respected citizen in the person of Joshua Whitfield, who has lived his entire life period of eighty-six years as a resident of this community.

Deceased, son of the late Mr. and Mrs. William Whitfield, was born at the farm home, Seventh Line, Cavan.

More than forty years ago he took over the farm of his sister's husband, the property now occupied by the Kennedy brothers, and situated one-half mile south of Millbrook.

Failing health prevented his carrying on, and during the past seven years he has made his home with a niece, Miss Luella Kennedy, King Street West.

Always keenly interested in church welfare, he was for many years an elder in the former Methodist Church.

Predeceased by his wife, formerly Edith Hetherington, some forty-five years ago, his nearest surviving relatives include two nieces, Mrs. H. C. Argue and Miss Luella Kennedy, and two nephews, Messrs. Hugh and William Kennedy.

The funeral, held from his late residence, King Street, on Sunday, February 21, was largely attended and conducted by Rev. A. L. Siscoe, B.A., pastor of St. Andrew's United Church.

Pall-bearers were: Messrs. Frank Staples and Robert Grandy of Whitby, Mr. J. Grandy of Springville, Mr. J. Swain of Cavan, Mr. A. Mulligan of Port Hope and Mr. W. F. Pallis of Millbrook.

Interment was made in the family burial plot, Gardiner's Cemetery.

Club Is Organizing Band In Havelock

(Examiner Correspondence.)

HAVELOCK, Feb. 27. — The Albion Club's newly organized brass band held its first practice on Thursday evening, with Grey Kemp acting as leader. All the instruments formerly used by the Town Band have been turned over to the club with the consent of the Town Council and the former band members, and if the undertaking proves a success additional horns may be purchased.

Shipyards of Germany have more orders than they can fill in 18 months.

Clearing of the political situtaion has caused a business revival in Cuba.

Yesterday's Deaths

New York. — Bernard W. St. Denis Thompson, 63, sports editor of the New York Times.

Princeton, N.J. — Dr. Caspar Wistar Hodge, 66, religious writer and a professor at Princeton Theological Seminary.

Oslo. — Per Wendelbo, 70, managing director of the Norwegian News Agency.

Railways of France will spend nearly $28,000,000 on equipment this year.

HOME IMPROVEMENTS
Will Add Materially To The Value of Your Investment. Be Sure It's Well Protected. For Reliable Insurance Counsel and Adequate Coverage In Sound Companies
CONSULT
Davis-Thompson
COMPANY
Insurance and General Agency
Real Estate
Established 1858
433 George Street Phone 40

Branch Office,
435 George St., Peterboro.

A Friend to the Aged As the Years Creep On

MILBURN'S HEALTH AND NERVE PILLS

In the later years of life we start to lose that snap and vigor of our younger days. The blood does not circulate as it once did, the vitality is on the wane, and the nerves not just as steady as they used to be.

Little sicknesses and ailments seem harder to shake off; and evidences of a breakdown begin to appear.

Those who wish to maintain their health and vigor and retain their energy should use Milburn's H. & Nerve Pills at this time of life.

ENJOY NEW YORK—INEXPENSIVELY!
ROOM WITH BATH
$2.50 to $4 Single • $3.00 to $5 Double
Famous Table d'Hote Restaurants
LUNCHEON . . . 50c to 75c
DINNER . . . 75c to $1.50
A La Carte service of merit.
ALL-EXPENSE RATE
3 Days—2 Nights
IN NEW YORK
Double Room, Bath $11 person
Single Room, Bath $13 person
Including Meals and Entertainment
Adjacent to Radio City Conservative Clientele Convenient to everything
HOTEL BRISTOL
129 West 48th Street NEW YORK
T. Elliott Tolson, Pres. . Joseph E. Bath, Mgr.

How to Ease a Cold Quickly

Get Quick-Acting, Quick-Dissolving "Aspirin." Take 2 Tablets

The modern way to ease a cold is this: Two "Aspirin" tablets the moment you feel a cold coming on. Then repeat, if necessary, according to instructions in the box.

At the same time, if you have a sore throat, crush and dissolve three "Aspirin" tablets in one-third glass of water. And gargle with this mixture twice.

The "Aspirin" you take internally will act to combat fever, cold pains and the cold itself. The gargle will provide almost instant relief from rawness and pain, acting like a local anesthetic on the irritated membrane of your throat.

Try this way. Your doctor, we know, will endorse it. For it is quick, effective and ends the taking of strong medicines for a cold.

● "Aspirin" tablets are made in Canada. "Aspirin" is the registered trade-mark of the Bayer Company, Limited, of Windsor, Ontario. Look for the name Bayer in the form of a cross on every tablet.

Demand and Get—
ASPIRIN
TRADE-MARK REG.

To Relieve Bad Cough Quickly, Mix This at Home

Does the Work in a Hurry. Saves Money. Easily Mixed.

Here's an old home remedy your mother used, and, for real results, it is still a very dependable thing for distressing coughs. Try it once, and you'll swear by it.

It's no trouble at all. Make a syrup by stirring 2 cups of granulated sugar and one cup of water a few moments until dissolved. No cooking is needed—a child could do it.

Now put 2½ ounces of Pinex into a 16 oz. bottle, and add your syrup. This gives you 16 ounces of really superior cough remedy—more than you could buy for four times the money. It keeps perfectly, tastes fine, and lasts a family a long time.

This splendid home mixture has a three-fold action. You can feel it take hold at once. It loosens the phlegm, soothes the irritated membranes, and helps clear the air passages. This explains why it gives such prompt, pleasing results.

Pinex is a compound containing Norway Pine, in concentrated form, well known for its prompt action on throat membranes. Money refunded if it doesn't please you in every way.

CANADIAN DEPARTMENT STORES
STORE HOURS: 9 A.M. to 5.30 P.M., Saturday 9 A.M. to 9.30 P.M. PHONE 3000

Make the Most of 4 MAJOR VALUES

Big "MAJOR VALUE" Savings During March!
Watch for These Big Timely Opportunities!

EXTRAORDINARY SELLING!
FOR ONE WEEK ONLY!

FEATURING SIMEON L. & GEORGE H. ROGERS Co. A1+ FLATWARE

REGULAR HALF the PRICE of GOODS SIMILAR QUALITY $29.50 $14.75 2.50

Brides-to-be! Hostesses! This is not a discontinued pattern but a Brand New Silverplated Flatware made by Oneida Ltd.! Offered at Exactly Half What You Would Ordinarily Pay for a Similar Quality Silverplated Flatware! More than that, Our Research Bureau tests show that you are getting a considerably heavier quality silverplate than that found in a standard line of flatware selling at twice this price. With the principal pieces reinforced at points of greatest wear with an extra plating of pure silver.

Note: With every purchase of this flatware goes a Replacement Guarantee as follows—"We guarantee that we will replace any piece of silverware bearing this trademark that does not give satisfactory service in ordinary family use."

60-Piece Set—Service for Eight 14.75

Consists of 8 each of small teaspoons, large teaspoons, dessert spoons, dessert or dinner forks, salad forks, H.H. dessert or dinner knives (stainless steel blades), Butter spreaders, 1 butter knife, 1 sugar shell and 2 tablespoons. Special
Anti-Tarnish Walnut Finished Cabinet, 2.50 extra

Special Prices on Individual Items

Small Teaspoons	6 for .87	Individual Salad Forks	6 for 1.75	Sugar Shells	each .37
Large Teaspoons	6 for .87	Butter Spreaders	6 for 1.75	Pickle Forks	each .37
Dessert Spoons	6 for 1.75	H.H. Dessert Knives (Stainless Steel Blades	6 for 3.75	Cold Meat Forks	each .75
Soup Spoons	6 for 1.75	H.H. Table Knives (Stainless Steel Blades	6 for 3.75	Gravy Ladles	each .87
Tablespoons	6 for 1.75	Butter Knives	each .37	Berry Spoons	each 1.00
Dessert Forks	6 for 1.75			Tomato Servers	each 1.00
Table Forks	6 for 1.75				—Main Floor, C.D.S.

Come and Shop at Your Leisure. Take Your Own Time.
GROCETERIA
Where Prices Are Lower
Phone 3000 We Deliver

Barclass PINEAPPLE SLICES 16 oz. tin .9	SUNLIGHT SOAP cake .5	PORK KIDNEYS 2 lbs. .21	HAMBURG 2 lbs. .21	BREAKFAST BACON Sliced lb. .23	OXYDOL lge. pkg. .20	Tuck Shop BUTTER PEANUT 32 oz. jar .25

CANADIAN DEPARTMENT STORES

PETERBOROUGH EXAMINER

MARCH

1937

THE WEATHER
...trong south-west winds. Tuesday—Partly cloudy, somewhat colder; probably snowflurries.
...n.—Rises, 6.56 a.m.; Sets, 6.06 p.m.

The Peterborough Examiner

HOME EDITION

VOL. LXXVIII, No. 50 — PETERBOROUGH, MONDAY, MARCH 1, 1937 — PRICE THREE CENTS

1,000 GO OUT ON STRIKE IN 14 FURNITURE PLANTS

RIBBENTROP IS IN DISGRACE WITH HITLER

Failure To Make Progress On Direct Anglo-German Pact Said Cause

GOES BACK TO BERLIN

Favorite Diplomat No Longer Says London Herald—"Surprise Waits Him"

LONDON, March 1 (C.P.-Havas) —Joachim von Ribbentrop, German Ambassador to London, is in disgrace with Chancellor Hitler, it was reported in sections of the press today.

The assertions were made in connection with comments on Von Ribbentrop's return to Germany on Saturday, ostensibly to deliver an address to-night at the Leipzig Spring Fair.

Von Ribbentrop's failure to make any progress on Hitler's favorite project — a direct Anglo-German pact—is the reason behind his visit to Berlin, The Morning Post said.

The Daily Herald reported "a surprise" awaited Von Ribbentrop in Berlin, where he would discover he is no longer Hitler's favorite diplomat.

FIND TWO ALIVE AT WRECKED PLANE

Five Others Die In Australian Wilds In Storm—Survivors Foodless Nine Days

SYDNEY, Australia, March 1 (A. P.). — Rescuers to-day reached two starved, desperate survivors of the Sydney-Brisbane airliner crash that took five lives nine days ago in the wild, sparsely settled Macpherson Range, 60 miles south of Brisbane.

A record rescue party, hearing the reported medical aid, was gaining through the thickly timbered country toward the two men who have survived without food since the liner disappeared in a storm on February 19.

The liner's two pilots and three other passengers were dead.

A farmer named O'Reilly found the two men on Sunday, their last hopes gone, writing farewell messages near the burned wreckage of the plane near the southern border of Queensland. Both were in serious condition.

The first interest of the two men, ardent cricket fans, was the England-Australian test matches now in progress.

"What's the score?" they asked O'Reilly.

They said the liner crashed in a severe storm soon after leaving Brisbane.

The two pilots and two of the passengers were killed instantly. A third passenger, C. G. Westray, was uninjured, but fell to his death from a cliff in the darkness while trying to summon aid.

Neither of the survivors knew of Westray's death, but thought he had been successful in summoning the rescuers.

GEISHAS, MARINES STICKING TO STRIKE

Girl Entertainers Catch Up On Long-Neglected Prayers And Sleep In Temple Retreat

TOKYO, March 1.—(AP)— Japanese Geisha girls and merchant marine officers were out on strike to-day in two unique labor conflicts —but with diverse aims.

The men sought honor for the Emperor; the girls asked recognition of the Geisha Guild.

Eleven ships' officers, not common seamen, charged their employers were disrespectful of Emperor Hirohito when they failed to order flags flown at half mast on the Emperor's birthday, April 29, and refused to obey orders.

The girl entertainers, perched in a Buddhist temple near Osaka on the third day of a sit-down strike, demanded recognition of their Guild before they would consider a return to Osaka's fashionable cafes and Geisha houses.

The brightly-gowned Geisha declined polite requests to come down from their mountain retreat, and stonily rejected their employers' pleas to come back and soothe Osaka's tired business men.

The girls, their leaders said, were catching up on long-neglected prayers and sleep.

There were indications the sit-down strike might be joined by others of Osaka's 2,000 Geishas, while newspapers reported all Japan's 61,000 Geishas were watching their sisters' strike with breathless interest.

SUGAR QUOTA SYSTEM

WASHINGTON (AP)—President Roosevelt proposed to the United States Congress today the enactment of a sugar quota system financed by an excise tax on raw sugar.

The tax, the president said in a special message, should be no less than ½ cent a pound on sugar, raw value.

Income from the tax, estimated at $100,000,000 annually, would make possible the resumption of benefit payments to sugar producers, which the president proposed.

'Failed' Says Aberhart, Offering to Step Down

Leaves His Leadership Up To Vote of Alberta But Delayed Till June

Study Recent Legislation First Before Deciding He Says In Unprecedented Appeal

NOT THROWING UP HANDS

Conditions — Money, Opposition, Sickness, Resignations— Worse Than Expected

By J. F. Sanderson
(Canadian Press Staff Writer.)

CALGARY, Mar. 1 (C.P.). — Men and women dotting the wide expanse of Alberta will decide whether William Aberhart, the Calgary school teacher who became Leader of the first Social Credit Government in the world in 1935, will continue in power or resign.

The Premier frankly told his supporters yesterday from the pulpit of the Calgary Prophetic Bible Institute he had been unable to redeem his election promise to establish Social Credit in Alberta in 18 months. He asked them to pass resolutions at constituency association meetings, advising whether they wish him to resign or continue his efforts toward a new economic order for Alberta.

In the meantime, the Aberhart administration will carry on and push through the Legislature the final moves for further action."

Not Flunking.

"May I assure you we are not throwing up our hands," Mr. Aberhart cautioned his supporters. He told them he had no intention of resigning unless the people desired a change either in leadership or party.

The Premier suggested no association votes be taken until the first week in June, after the roads are clear and the people have studied the legislation being passed at the session. In the meantime, of course, he would welcome expressions of opinion.

But he desired no advice from political opponents to whom his election promise was not directed.

His failure to establish Social Credit, Mr. Aberhart said, was due to conditions—he evidently referred

(Continued on Page 6)

Noted Writer

ROBERT J. C. STEAD

well-known Canadian author and superintendent of publicity and information for the Federal Department of Mines and Resources who addressed the Peterborough Rotary Club today. He is a past president of the Ottawa Rotary club.

WINDSOR REPORTED TO HAVE SET MAY 2 AS WEDDING DAY

Claims Queen Alexandra Jewels He Gave Mrs. Simpson, Grandmother Gave Him Personally

VISIT ENGLAND, AUGUST

LONDON, March 1.—(CP). —The Duke of Windsor was reported today to have set May 2 as the day for his wedding to Mrs. Wallis Simpson. The Associated Press said the Duke was generally believed to have made it clear he intended to marry Mrs. Simpson as soon as her divorce become absolute April 27. The date set would precede by 10 days his brother's coronation on May 12.

The Duke of Kent is on his way back to England after visiting his brother in Austria, while Lord Brownlow who accompanied Mrs. Simpson to Cannes during the constitutional crisis, is at present a visitor at Castle Ensefeld.

The Associated Press declared the Duke's recent conversations with emissaries from Britain were said by sources that professed to know to have been concerned with jewels of the Queen Alexandra collection as much as the question of an allowance for the Duke.

Before the abdication he is said to have given some of these jewels to Mrs. Simpson and is reported to claim now that he inherited the collection from his grandmother personally rather than as the heir to the throne.

The Manchester Guardian said it was reported His Royal Highness was planning to return to England in August it was being said in court circles, the Guardian explained "that the Duke of Windsor has spoken several times of returning to England in August."

BARBERS RAISE RATES

Haircut Is 40 Cents And Shave 20 In Kingston.

KINGSTON, Ont., March 1 (CP) —Barbers in Kingston have agreed to raise the prices of haircuts, shaves and shampoos today. The new scale now effective is: haircut, 40 cents; shave, 20 cents; shampoo, 40 cents and up; tonic, 20 cents and up; children's haircut, 25 cents. Increased sanitation will be given customers with the increased prices, barbers announced.

HIGHWAY COVERED WITH ICE

CALEDONIA—Motorists had an unusual problem to cope with on the Grand River road between here and York. High water piled ice six feet high on the pavement. Road workers Saturday finally cut a path through the obstacle. Caledonia is 10 miles from Hamilton.

13-Year-Old Mother

Proud of her record is Mrs. Truman H. Keller, 13, who is shown here with her two sons, the youngest of whom was born recently. Mrs. Keller's first boy was born in May, 1935, when she was 11. Mrs. Keller's husband is 28. They have a farm near Bessemer, Ala.

DOCTOR, DRUGGIST MEDICAL RELIEF PAYMENTS RISE

Provincial Scheme Regarded By Croll As "Health Insurance In Embryo"

BASIS FOR FUTURE PLAN

TORONTO, March 1.—(CP). — Medical relief payments to doctors and druggists are increased under an order-in-council announced to-day by Hon. David Croll, Minister of Welfare.

Funds for medical relief were increased from 21 cents a relief recipient a month to 39 cents. Amount set aside for druggists who fill relief prescriptions was increased from four cents to six cents a month. The new rates went into effect Sunday.

Mr. Croll said he regarded the provincial relief plan as "health insurance in embryo," and said it would be the basis for any health insurance plan adopted by Ontario.

Croll's Statement.

Text of Mr. Croll's statement, follows:

The Ontario medical relief system is not only unique but it is the most effective method yet evolved anywhere. When it was instituted in March, 1935, the government and the Ontario Medical Association agreed that in return for a payment of 25 cents per relief recipient per month full medical service, up to the point of hospitalization, would be given by their family doctor to all the unemployed registered on the relief rolls of the province and to the families of small pensioners of the Great War.

We had little material on which to base our estimates of 25 cents. In fact, it more of a guestimate than an estimate. We didn't know whether it would work out fairly for the doctors and the contributing governments. As it happened, it didn't work badly in most parts of the province. Here and there it was inadequate but on the whole it was fair—as conditions stood at that time. Relief was much greater in its extent and density than it is to-day. A considerable fraction of the average practitioner's patients were on relief and he received substantial return for caring for them.

Relief Declining

However, the situation is much changed to-day. Relief is steadily declining. In very many cases the 25 cent rate—with a deduction of 04 cents for the druggist—scarcely repays the doctor for the expenses involved in treating the unemployed. The rate is no longer fair. Therefore we are raising the rate for medical attention in all cases on relief to 39 cents per individual per month. Of this amount 29 cents will go to the Ontario Medical Association for distribution to doctors on the basis of service. The remaining 06 cents will be paid to the Ontario Retail Druggists' Association for similar distribution. The 35 cents is, of course, the joint contribution of municipality and government on the usual basis of 28 per cent. municipality and 72 per cent. government.

DOG RESCUED BY BOY

Collie Is Lassoed From River By An Electric Cord.

AYR, Ont., March 1 (C.P.).—Using a long electric cord as a lasso, Roy Nichol rescued Scotia, a pedigreed collie dog, from the Nith River near this town, five miles south of Kitchener. Assisted by his friend, John Holiman, Nichol used a fence rail to crawl over the soft ice, which the dog had broken through. They were unable to rescue Pete, a mongrel dog which had been playing with Scotia, and likewise gone through the ice.

NO HOME WORK PLATFORM.

Candidate Selects Popular Platform in Campaign.

SAN DIEGO, Calif., March 1 (C. P.). — Parents who oppose C. O. Akers' candidacy for a seat on the Board of Education, are thankful their children can't vote.

His platform: "No home work."

190 Hauled To Jail In Montreal Raid

Windsor Mar. 1 (CP)

IN the biggest gambling house raid ever conducted in Windsor, police late Saturday swooped down on the Michigan Club and arrested 190 persons, including twenty-seven women. They were later released on $15 cash bail each and are scheduled to appear in Police Court tomorrow on charges of frequenting a gaming house.

Total amount posted for release for the prisoners was $3,085.

Gambling equipment, except large tables, was brought to police headquarters as evidence. Total amount of cash seized was $3,372. The patrol wagon made a total of four trips before all the prisoners was brought to headquarters.

FEAR NAVY ATTACK FROM BLOCKADERS

Madrid Uneasy As Italy, Germany Assigned To Patrol South Coast

VALENCIA, Spain, March 1 (A. P.). — Government quarters expressed fear to-day German and Italian warships, participating in the scheduled neutrality blockade of Spain, might attack the eastern seacoast of government-held provinces.

The prospect of the Italo-German coastal patrol, arranged by the 27-nation non-intervention committee to begin on March 6 in an attempt to halt men and munitions bound for the Civil War, resulted in bitter disappointment and foreboding in government circles.

German and Italian co-operation with the insurgent armies has been at least partially responsible, government sources assert, for the recent air-raids and naval bombardments of the eastern coast.

The London non-intervention committee assigned Italy and Germany to guard the coast of government territory, stretching from the French frontier to a point north of Malaga, while France and Great Britain will guard the balance of the coastline. Portugal and Russia, also members of the six-power neutrality sub-committee, withdrew from active participation in the blockade.)

Last Minute News Flashes

EDMONTON—The Alberta government offered half interest rate on four bond issues today, disregarding a judgment of the supreme court of Alberta outlawing its legislation to reduce interest rates on bonds, savings certificates and guaranteed securities.

LONDON, Ont.—While a warning was issued from the crown attorney's office last week that Bingo games being operated in London would be raided tonight, indications in municipal circles today pointed to the possibility that before the raids are staged the city council will pass a resolution authorizing permits where proceeds are being devoted to charitable purposes.

PALAMOS, Spain—The French steamer Marie Therese Jo Bourne reported Friday she had struck a mine six miles off Cape San Sebastian. The vessel's report declared she was seriously damaged but probably could reach Palamos Harbor.

LONDON—The House of Commons today rejected, 199 votes to 87, a Labor amendment of the defence loans bill after Neville Chamberlain, chancellor of the exchequer, had declared he was "satisfied there is no likelihood either of any difficulty in the capital market or of any undue inflation in consequence of borrowing £400,000,000."

Professor Rachet-Roquet, the French expert on animal psychology, has taught a black cat to dive into a water tank and catch fish for its dinner, despite that cats usually hate water.

ALL FIRMS MUST GIVE PAYROLL LIST TO RELIEF OFFICE

Will Aid Officials Checking Earnings Of Applicants For Assistance

NEW REGULATION

TORONTO, March 1.—(CP).— A regulation by the Ontario Cabinet Saturday requires all employers to furnish municipal relief officers with a complete list of their employees.

"It will be of immense help to relief officers in checking earnings of applicants for relief," said Mr. Croll. "The practice has been followed in many municipalities but government regulation was needed to make it a hundred per cent. effective. There have been too many cases recently where it was found heads of families or dependents have been earning good money and at the same time drawing relief from the municipality. We think the new regulation will put an effective stop to such fraudulent practices."

REPLIES TO MAYOR

Why Should Concession to Gamble Be Given Churches, Minister Asks.

TORONTO, March 1 (C.P.). — Rev. Arthur Eagle, United Church minister, protested to-day to City Council against Mayor W. D. Robbins' announcement he would "defend bingo for the churches." Mr. Eagle asked in his letter, "Why should the concession to gamble be given to the church?"

KNEW BIBLE BY HEART

Able to Repeat By Memory Any Passage of Scripture.

GLASGOW, March 1 (A.P.). — William L. Baxter, who died here at the age of 96, had the distinction of knowing the entire Bible by heart. Despite his age, he was able to the very last to repeat by memory any passage of scripture.

Chelsey Mayor Adds 20 Special Policemen Anticipating Violence

Eight Towns Affected As Workers Demand Eight-Hour Day, 50 Cents Hour

UNION TAKES CONTROL

600 Employees Debate Tonight On Closing Toronto's Nine Factories

TORONTO, March 1 (CP)—Ontario's most extensive strike in years spread quickly today across Western Ontario with more than 1,000 furniture workers out and hundreds more considering failing in line. Obeying walkout orders issued yesterday by the Furniture Workers Union, workers went on strike at Penmore, Wingham, Owen Sound, Strathroy, Lucknow, Kincardine, Listowel and Stratford.

Fearing possible violence when two factories put a lock-out into effect, Mayor W. Dawson of Chesley swore in 20 special policemen. A group of 250 strikers from Hanover motored to Chesley, forcing the lock-out.

More than 600 union members at nine factories in Toronto decided to meet tonight and decide whether to strike. Kitchener plants were not affected immediately, though it was reported workers might vote to strike later this week.

Two union plants in Hespeller and Preston operated as usual while a union official went there from Toronto. He said a "slight misunderstanding" caused the decision of the men not to strike at once.

Workers Sent Home

When Hanover strikers reached the town shortly before noon, officials of the Chesley Chair Company and the Chesley Manufacturing Company sent their employees home and told them to remain away until a strike called by the Furniture Workers' Union was settled.

The lock-out made it necessary for the Hanover groups to picket at the two plants. It was not known immediately whether the third factory here, Krug Bros. Furniture Company, would be picketed. It was believed Krug Bros. employees would be locked out tomorrow.

Frank M. Wright, president of the district council of the union, said the workers were unable to agree to Mr. Marsh's request the union delay the strike until the new conference between manufacturers and

FURNITURE STAFFS

(Continued on Page 8)

300 Animal Prizes Prove Embarrassing

Moscow, Mar. 1 (AP)

THE Moscow Zoo, one of the largest and most frequented in the world, has solved the problem of its excess animal and bird population by distributing young pets to children on a lottery basis.

The scheme has proved extremely embarrassing to parents of many children who drew young bears, wild pigs, large birds and other "pets" which they could not accommodate in their cramped living quarters.

So many protests came in that the zoo had to agree to exchange such pets for smaller animals and birds. Some 7,500 animals and birds were thus distributed.

VIVIAN MACMILLAN AWARDED $10,000 IN SEDUCTION CASE

Supreme Court Of Canada Reverses Two Alberta Rulings Favoring Ex-Premier Brownlee

CASE DATES BACK TO 1933

OTTAWA, March 1. — (CP).— Vivian MacMillan is entitled to $10,000 awarded her by a jury in her action for seduction against John Brownlee, former Premier of Alberta, the Supreme Court of Canada to-day ruled.

Reversing the findings of Mr. Justice W. C. Ives, who presided at the trial in Edmonton and the Court of Appeal for Alberta, a majority of the highest court in the Dominion directed that the jury's verdict be restored.

The majority judgment, written by Chief Justice Sir Lyman P. Duff held firstly that a woman suing for seduction under the Alberta Seduction Act need not prove loss of service or loss of ability to serve as in the case of a parent or master suing and, secondly, there was no cause for reviewing the facts as found by the jury or the reasonableness of the damages awarded.

The appeal to the Supreme Court was argued last summer chiefly on these two points, one of law and one of fact. The Alberta Seduction Act gives a woman seduced a right of action, whereas under the common law such a right belongs only to the parent or master on the ground of loss of the services of the woman.

Claim Loss of Service Not Proved.

For Mr. Brownlee it was argued the facts of the action was the same and loss of service or at least loss of ability to serve had to be proved. This was not proved as Miss MacMillan had been absent from her home and was not performing services for her father.

On this point after reviewing authorities the Chief Justice said: "We think that section five (giving the woman the right to sue) should be construed according to the ordinary meaning of the words and that damage of the special character mentioned, damage actually or presumptively entailing some loss of service or some disability for service is not the gist of the action under that section."

Mr. Justice Davis dissented from the Chief Justice and the majority. Miss MacMillan was awarded costs of the litigation throughout.

The case began in 1933 while Mr. Brownlee was still Premier of Alberta and the alleged acts of seduction

(Continued on Page 5)

VIENNA TO PAINT PICKPOCKETS' EARS

Vienna, Mar. 1.

A PLAGUE of pickpockets in Rumania is said to have evoked a novel plan for dealing with these light-fingered thieves.

The Bucharest correspondent of the Viennese newspaper, Tagblatt says that the authorities have decided to mark all convicted pickpockets conspicuously by coloring their ears with indelible ink, and such pickpockets will have to report at police stations every month to have their ears inspected and retinted, if necessary.

SEAT AT OXFORD GOES INDEPENDENT

Failure Of Conservatives To Concentrate On Single Candidate Is Blamed

LONDON, March 1.—(CP, Cable.) —The British press, seeking to analyze the result of the Oxford University by-election to-day was inclined to attribute the government's loss to the failure of the Conservative party to concentrate on a single candidate.

The seat, for many years a Conservative stronghold, was won comfortably by Sir Arthur Salter, the economist, running as an Independent. Two Conservatives were in the field, Sir Farquhar Buzzard and Professor Frederick Lindemann.

"What the election does show," said Lord Beaverbrook's Daily Express, "is what happens in a large, scattered and highly intelligent British electorate when the pressure of party control is relaxed or an effective alternative to it is offered."

STRAPPINGS ARE ORDERED

Sixty Days In Jail And Ten Strokes Are Ordered.

NIAGARA FALLS, Ont., March 1. — (CP) — Strappings were prescribed as well as prison sentences by Magistrate J. B. Hopkins in two cases here today. Joseph O'Leary, 18, found guilty of stealing a coffee urn from St. Patrick's Hall, was committed to jail for 10 days and will receive 10 strokes of the strap. Peter Burkowski, 17, found guilty of stealing a leather case from a car, was committed to jail for 60 days and will also receive 10 strokes while in the Welland institution. Both youths had previous convictions.

London is preparing to install streamlined trains in its subways.

Disappointed Office-Seekers Behind Whispering Campaign

Rumors King's Health Questionable Laid To Famous May-fair Hosts, Brokers, Politicians

TREASON SAYS PRESS

LONDON, March 1—(CP Cable)—The Sunday referee said in its news columns yesterday a "malicious whispering campaign" concerning the King's health is being conducted by scandal mongers, among whom it numbered "famous Mayfair hosts and hostesses, prominent stockbrokers and left-wing politicians, most of whom are disappointed office-seekers."

Denying King George's health is in any way questionable, the newspaper called attention to the fact it is a treasonable offence to spread slanderous reports regarding the person of the King.

The Referee said the basis for the rumors include the fact His Majesty did not broadcast a Christmas message, paid only one visit to the British Industries fair and the recent postponement of the Durbar in India.

The reason the King has not appeared more frequently in public since his accession, the newspaper continued, is because he is fully occupied learning the complicated jobs of kingship.

Footnote Blocked Out.

When the issue of the magazine Cavalcade for the week of February 14 appears on newsstands a footnote denying "rumors the King again had been attacked by epilepsy" had been blacked out. The footnote was attached to a story stating His Majesty would not attend the Indian Durbar.

William J. Britain, editor of Cavalcade, said only the footnote was objected to by the National Federation of Wholesale Newsagents.

"We have been hearing rumors on the stock exchange and in parliament that the King was suffering new attacks of epilepsy," Britain said. "A source somewhere near the palace called my attention to the rumor and suggested it should be denied. I considered it only right that a false rumor should be denied."

Hens Do A 'Stand-Up' Striking For Mash

A Peterborough newspaperman who lives at Lakefield and farms on a small scale reports his hens are on a "stand-up" strike. Only two out of his 42 hens are laying eggs and these two only lay on alternate days, he says.

"What is the object of their stand-up strike?" the gentleman farmer was asked.

"They want more and higher-cost feed."

"Why don't you give it to them?"

"The return on the eggs does not equal the high cost of the feed necessary to get eggs which will give a cash in pocket return."

And thus it appears the chicken and egg business is not all milk and honey—in other words its no "yoke" for the hen man.—C.P.K.

Bingo Can Be Perfectly Legal If Rake-Off Feature Omitted

Fact That Entire Proceeds Not Given Player Put It Outside Law Says Roebuck

ANY CHANGE UP TO OTTAWA

TORONTO, March 1.—(CP). — "Bingo could be made perfectly legal," said Attorney-General Arthur Roebuck to-day. "The only thing illegal is the rake-off end of it. You can have a legal game without the rake-off feature."

Ontario can do nothing about changing the law to legalize charity bingoes, said Mr. Roebuck. They are governed by the criminal code and a change in it is a matter for the Federal government.

It was learned, however, that a rake-off is presumed when the entire proceeds from a bingo game are not returned to the players.

WATER HEATER EXPLODES

Man And Wife Escape Serious Injury.

TORONTO, March 1 (CP)—Mrs. Alice Wood of Toronto and her husband escape serious injury last night when a coal stove with a water heater attached exploded at the home of her daughter. Mrs. Wood was bruised on the arms and legs by flying pieces of metal but after medical treatment was able to return home.

Firemen said there was not a piece of the stove left larger than a telephone book.

Record and Forecast of Weather

LOCAL TEMPERATURES
(Recorded by Govt. Thermometers.)

Night	—Yesterday—		
Low.	Noon.	Highest.	Lowest.
16	36	39	1

*—Below Zero

Equalling the former record, made in 1918, of one even-zero temperature in February, last month provided an unevenness between Saturday night and Sunday morning when the mercury fell to one degree above the zero mark. The other was registered February 2.—A.O.F.

Lower Lake, Region — Fresh to strong south-west winds; fair. Tuesday—Mostly fair, with stationary or somewhat lower temperature.

Georgian Bay — Fresh to strong south-west winds; fair. Tuesday — Fresh winds, partly cloudy and somewhat colder; possibly snowflurries.

Northern Ontario — West to north-west winds; partly cloudy and colder to-night and Tuesday; probably snowflurries.

Upper St. Lawrence and Ottawa Valley — Westerly winds; fair, with somewhat lower temperature. Tuesday — Mostly fair and somewhat colder; possibly scattered snowflurries.

Alberta — Mostly fair and comparatively mild.

London — Temperature, 39; rain, north-west moderate winds.

Paris — Temperature, 36, [illegible] west strong winds.

STABILITY ON FARM LIKELY TO COST U. S. BILLION YEARLY

Soil Conservation, Crop Insurance, Care Of Tenants, Share-Croppers Major Problems

EMERGENCIES OMITTED

WASHINGTON, March 1—(A.P.)—Congressional leaders estimated to-day the United States administration's program to bring parity and security to agriculture may require upwards of $1,000,000,000 a year.

The major part would be needed, members of the House of Representatives Agricultural committee said, for these items:

Soil conservation, $500,000,000.

Crop insurance, $100,000,000 to $150,000,000.

Rehabilitation of farm tenants, share-croppers and laborers, $100,000,000 to $125,000,000.

An additional $50,000,00 has been suggested by some Congressmen to aid tenants to become landowners.

An appropriation of $25,000,000 will be required to refund to the Federal land banks for reduced interest rates on farm mortgages, expected to be continued by Congressional order.

These estimates do not take into account possible appropriations for emergency purposes. Congress already has voted $50,000,000 for emergency seed and feed loans and has received bills calling for $5,000,000 for eradication of grasshopper and insect plagues.

In addition the House committee has approved a bill to authorize setting aside $800,000,000 in gold as a reserve for $2,000,000,000 in agricultural reserve notes for use for farm credit at rates as low as 3 per cent.

INDIANS TO HAIL GOVERNOR'S VISIT

Will Be "Year-Date" When Tweedsmuir Tours National Park In August

OTTAWA, March 1 (CP). — The Governor-General's trip through the Tweedsmuir National Park this summer will be another "year-date" for the resident Indians, says I. Goldman of Columbia University.

Mr. Goldman spent some time last summer in this northern district of British Columbia studying the Indians with a view to recording their old culture. He says few white men have ever journeyed through this country, and such an event as the visit of the Governor-General, "the Big Chief" will be of far greater importance than the last eclipse of the sun, and the government survey of 1913 which are now the year-marks for the Indians. Hereafter children will date their births from this year, the time of the Governor-General's visit.

Mr. Goldman considers Lord Tweedsmuir has chosen the best time of year for his trip, for by the time he reaches Burns Lake, the starting point of the trek through the park, it will be late August, the mosquitos will be gone and the land will be dry and the weather pleasant.

Mr. Goldman likens the country to a "scene from a Wagnerian opera," deep forests, green foliage, a land of light and shadow against a background of high mountains.

ONTARIO BUDGET SET FOR MARCH 9

20 Liberal And Conservative Speakers Listed For This Week

TORONTO, March 1 (C.P.). — Premier Mitchell Hepburn last night announced the Budget would be brought down in the Ontario Legislature on March 9. The Cabinet put final touches to the estimates and the balance of the legislative program at a meeting on Saturday.

Some 20 speakers, Liberals and Conservatives, will be heard this week on the debate of the Throne Speech. Night sittings are expected for Tuesday and Thursday and probably Wednesday.

PORTRAIT PAINTER DEAD

NEW YORK.—Harrington Mann, 73, British portraits painter, died here yesterday. He was a member of the Royal Society of Portrait Painters and the National Portrait Society.

Members Of Short Course In Agriculture And Home Economics

One of the most successful Short Courses in Agriculture and Home Economics has just concluded at Ennismore. It was held during the whole of February under auspices of the Ontario Department of Agriculture, and some of the young farmerettes and farmers in attendance are shown in the above group: Girl's Class in Home Economics—Front kneeling LEFT to RIGHT: Loretta Murray, Marie O'Reilly, Margaret O'Reilly, Marion Franks. Standing LEFT to RIGHT: Miss M. E. Phillips, Toronto instructress in clothing; Marie Barrett, Marion Chase, Etheldreda Crough, Mrs. F. Cavanagh, Anna Killen, Nell Conway, Mary Holland, Grace Franks, Frances Hennessey, Lillian Hennessey, Mary Collins, Anne Sullivan, Veronica Murphy, Miss Ethel Rivington, Navan instructress in foods and nutrition. Absent Rose Lessard, Mary Harrington and Helen Ketchum. Boys Class (agriculture) LEFT to RIGHT: Vincent Corkery, A. D. Runicos, agriculture representative; Nelson Davis, Jack Maloney, Ralph Chase, Ted Twomey, Jack Carroll, Ralph Hanbidge, Michael Cavanaugh, M. J. Cavanaugh, Gordon Stalker, Dave Gifford, Joe Sullivan, Gerald Travis, George Tinney, Jim Moore, John J. Young, Victor Maloney, Bill Gannon, John F. Young, Herbert Hennessey, Leo Carr, H. C. Hartley, Woodstock, in charge of the class in agriculture.

FLYING OFFICERS DIE IN CAR CRASH NEAR BROCKVILLE

Son Of Yukon's Woman M.P., Mrs. George Black, Is Killed Instantly

ON WAY TO VISIT WIVES

OTTAWA, March 1—(C.P.)—Flight Lieutenant Robert Minnes, 32, killed Saturday with Captain Lyman Black, 39, in an automobile accident near Maitland, Ont., will be buried to-day in Beechwood Cemetery. Captain Black will be buried to-morrow.

The two Ottawa men, attached to the Royal Canadian Air Force Station at Trenton, Ont., were crushed to death when the automobile driven by Flight Lieut. Minnes, left the highway and crashed into a tree. They were on their way home to visit their wives.

Full military honors will be accorded Flight Lieut. Minnes, son of the late Dr. Robert S. Minnes, noted Ottawa eye-specialist. The funeral will be civilian. He was with the Princess Patricia Canadian Light

(Continued on Page 6)

MODERATOR EMBARASSED

Scotland Named as One Country Where United Church Sends Missionaries.

REGINA, March 1.—(CP.)—Dr. Peter Bryce, moderator of the United church, now touring the west, asked a group of small boys to name countries in which United church had missions. A book was the prize. One small lad replied:

"India, China, Japan, Africa, Trinidad, and (to the Doctor's consternation) Scotland."

Dr. Bryce was born in Scotland; but the lad will get his book.

TWEEDSMUIR HAS PRAISE FOR SCOUTS

Claims Canada's Most Vital Thing Is Her Youth—Comradeship Scouts Forte

TORONTO, March 1 (CP)—Toronto's Boy Scouts got up just a bit early today, mental axes sharpened to cut their way through a figurative forest.

They had the word of their chief scout that the "most vital thing in Canada is its youth," and Lord Tweedsmuir went into the realm of legend to illustrate.

"Canada is like the sleeping princess in the old fairy-story; before she can be awakened the young prince must cut his way through the dark forest to reach the enchanted palace," he said. "Every Canadian boy is like the younger son in the fairy-tale. He starts off with his mother's blessing and his lunch in his pocket, and not much else.

"He knows where are all kinds of dragons and giants and enchantments to be vanquished, but he knows, too, that there are tremendous rewards for a quick brain and a stout heart." Nothing better than this wide horizon could be offered youth.

The Governor General, speaking at a banquet of the Toronto and district Boy Scouts Association, made two main observations on scouting: it promotes comradeship and is of "enormous value" in national defence.

By that he meant the development of a spirit, not the "imitation of soldiering." The movement should not be "infected with the poison of militarism." But if actual physical defence of Canada ever became necessary, there could be no better foundation than the sense of brotherhood, the feeling of partnership and the love of country encouraged by scouting.

Lord Tweedsmuir was introduced by Sir Edward Beatty as "the personal representative of the sovereign whose person and crown unite our empire" and "in his own right a prince of letters."

SAULT, KINGSTON TO LOSE ENVOYS

U.S. Proposes To Transfer Personnel Of Consulates To Other Points

WASHINGTON, March 1 (A.P.).—The United States State Department announced on Saturday it had ordered its Consulates at Sault Ste. Marie and Kingston, Ont., closed because of the necessity of utilizing their personnel elsewhere.

The action, it was explained, was taken in line with the practice of checking constantly on the activities of Consular offices in the field so that all limited personnel available may be used to the best possible advantage.

The Consul in charge at Sault Ste. Marie and the Vice-Consul at Kingston, the only American foreign service officers at these points, are to be transferred to other posts in Canada. The Consulates will close "as soon as practicable."

WILDLIFE CONFERENCE.

ST. LOUIS. — More than 1,500 conservationists of Canada, the United States, and Mexico met to-day in the second North American wildlife conference to discuss restoration of wildlife resources.

HOLD LEVEE IN SCOTLAND

King George Will Meet Leaders of Scotland on July 8.

LONDON, March 1.—(CP-Havas).—King George VI will hold a levee at Holyrood Castle, Scotland, July 8, it was announced to-day.

He will receive officers of the army, navy and air force stationed in Scotland, high officials, members of Parliament and leading Scottish citizens.

DOG DEFEATS HEIFER

Both Harnessed to Sleighs Race Feature Event at Carnival.

CALUMET, Mich., March 1 (C.P.) —The cow chased the dog home in a new kind of race featuring a winter carnival here.

Jumbo, a St. Bernard, emerged winner by 30 feet over a two-block course in a sprint with a heifer. Both animals were harnessed to sleighs.

The race wasn't as one-sided in the matter of weight as it would seem. The dog weighed more than 200 pounds.

The First Sniffle is a Warning— use PENETRO

Save your child from possible danger, and yourself from needless anxiety, by halting the little one's cold in its very earliest stage—with PENETRO.

For PENETRO is the ideal remedy when winter colds and chills threaten your child's health. Made with a snow-white soothing base of old-fashioned mutton-suet, its gentle but effective medication penetrates to the congested areas and brings speedy relief from distress and pain. Rub PENETRO into your child's chest, back and throat—it cannot harm the tenderest skin. As it heals, its aromatic vapour will soothe away the inflammation of irritated nasal passages.

You owe it to your child—and to yourself—to keep PENETRO handy all the year round. At all druggists 25¢

HOUSE CONSIDERS PENSION FOR BLIND BEFORE AGE OF 70

Tuesday Expected To See Bennett Claim Trade Pact Repeat Of '32 Deal

AT INCREASED PRICE

OTTAWA, March 1 (CP) — The House of Commons today faced debate on two government measures and consideration of estimates, but public interest was centred on the start tomorrow of the budget debate.

Today the House was scheduled to consider the bill to amend the combines investigation act, returning its administration to the labor department, and appointing a combines commissioner, and the bill to give old-age pensions to blind persons of less than the statutory 70 years of age at which they are ordinarily entitled to such pensions. Also on the order paper for today was consideration of mines and resources estimates.

However, it is tomorrow galleries are expected to be crowded as conservative leader Bennett, financial critic for the opposition, rises to give his views on Finance Minister Dunning's budget, and the new Canada-United Kingdom trade agreement that formed part of it.

It was believed Mr. Bennett might suggest to the government that the new trade pact did no more than preserve for Canada the advantages gained in the 1932 agreement his government negotiated and that it did so only at an increased price.

The chief component of the budget was the revised United Kingdom trade agreement and Conservatives feel it is particularly appropriate he should be financial critic this year as it was he who was the chief negotiator of the original 1932 treaty on behalf of Canada.

What factors Mr. Bennett will single out for special consideration will not be known until he rises in the House of Commons Tuesday, but it is possible he may argue Canada has made further concessions and got nothing in return beyond the preferences she received under the 1932 agreement.

Did Well Enough

The answer to that from the government benches may be that having regard to protectionist tendencies in Great Britain in recent years, Canada has done well to preserve what she had.

Liberals may also draw attention to a reduction from 215 to 91 in the

(Continued on Page 6)

Dog Saves Family Stranger Saves Him

Winnipeg, Mar. 1 (CP)

JOBLESS John Ziniuk was happy tonight. Several months ago his dog barked, raced around and roused the Ziniuk family when the house was on fire.

Then Ziniuk, unable to pay for a license for the dog, was haled into court last week. He told the story of the dog and the fire. The dog had saved his life, he said, and now he wanted to save its life. But he couldn't afford a license.

Yesterday an unidentified benefactor bought the dog license on Ziniuk's behalf. Now he can keep the dog for another year at least.

CLYDESDALE MEN RE-ELECT STAPLES

Second Annual Field Day Will Be Held In Exhibition Park June 1

Peterborough Clydesdale Horse Breeders' Association on Saturday afternoon re-elected S. S. Staples of Ida as president at the annual general meeting in the offices of the representative of the Ontario Department of Agriculture here. Harry McIntyre of Keene was elected vice-president, and George McKnight, Millbrook, was named as secretary-treasurer. Honorary directors were as follows: R. A. Patterson, Millbrook; J. S. Stapley, Ida; Thomas Graham, Smith; S. F. Redmond, Otonabee. Directors Allan B. Mann, Bridgenorth; Robert Shaw, Otonabee; J. Whittington, South Monaghan; Fred Steinkrauss, Smith; Leonard Smith, Millbrook.

Encouraged by the success of the field day held at Exhibition Grounds last year and on which they received the commendation of the Dominion Association, the members of the local Association have decided to hold a similar event on June 1 next.

Discussion centred around a Spring Horse Show, and on motion it was decided to recommend that Peterborough Exhibition Board take over the running of the Show and work in conjunction with the different live stock organizations in the district. It was proposed that the Spring Show be held around May 1.

A committee, consisting of S. S. Staples, Harry McIntyre, J. Whittington, and Robert Shaw, was appointed to secure information as to the advisability of holding a spring horse sale. If it is found that such a sale is warranted, it will probably be planned for around April 1.

The meeting adjourned until the first Saturday in May.

HER KNEES SWELLED WITH RHEUMATISM

To Go Upstairs Was Agony

There is nothing in which rheumatism is a greater handicap than in doing ordinary household duties—kneeling, stooping, running up and down stairs. How to overcome the handicap, and relieve rheumatic aches and pains, is the subject of the following letter:—

"I have been taking Kruschen Salts for three months. When I started, I had rheumatism in both knees. They were very swollen. I could not rise from a chair without assistance. I could not kneel, and to go upstairs was agony. Now I can run upstairs and kneel as much as I like. Since I have taken Kruschen, I can work like a horse."—(Mrs.) H. S.

Two of the ingredients of Kruschen Salts are effective solvents of uric acid. Other ingredients of these Salts have a stimulating effect upon the internal organs, and assist them to expel the dissolved uric acid from the system.

$100,000 ASKED FOR E.P. RANCH

Three Groups Of Prospective Purchasers Are Negotiating For It

OTTAWA, Mar. 1. — One hundred thousand dollars is the approximate price anticipated for the Duke of Windsor's Alberta ranch, now for sale under the direction of an English bank, it is learned in Ottawa.

Three groups of prospective purchasers were negotiating for it, one of them a Toronto group, but the Toronto group is understood to have dropped out.

The ranch, soon to pass from the ownership of the Duke, is regarded as one of the finest in Canada. It has oil potentialities which have never been probed. It is understood the Duke of Windsor is in need of the cash expected to be involved in any transfer.

Children's Colds

.... Best treated without "dosing"

VICKS VAPORUB

Now WHITE-STAINLESS

CAN BORROWING SOLVE FAMILY FINANCIAL PROBLEMS?

Some families can benefit by borrowing. Others should be warned against it. At Central Finance we lend only when the loan will be used to improve the family's financial position—such as to meet an emergency or to get a crushing load of debt under control.

Counsel in Money Management.

To help borrowers get out of debt and stay out, we teach and encourage Home Money Management and Better Buymanship. Our service shows thousands how to save on purchases, how to budget income, how to stretch dollars.

If you must borrow, we suggest you come to Central Finance. Why don't you talk over your money problem with us in a private consultation room?

7 advantages of the CENTRAL FINANCE LOAN PLAN

1—If you can make regular monthly payments you can borrow from Central Finance.

2—Small monthly payments. For example: $13 a month repays a note of $180 in 12 months.

3—No co-makers or endorsers required.

4—Quick action, no waiting.

5—Recently reduced charges on all loans over $120.

6—Charges rebated for payment ahead of schedule.

7—No embarrassing inquiries of employer, friends or relatives.

CENTRAL FINANCE CORPORATION

Room 11 Kresge Building
355 George Street, Peterborough
Telephone: 1703

CENTRAL FINANCE MAINTAINS OFFICES IN PRINCIPAL ONTARIO CITIES

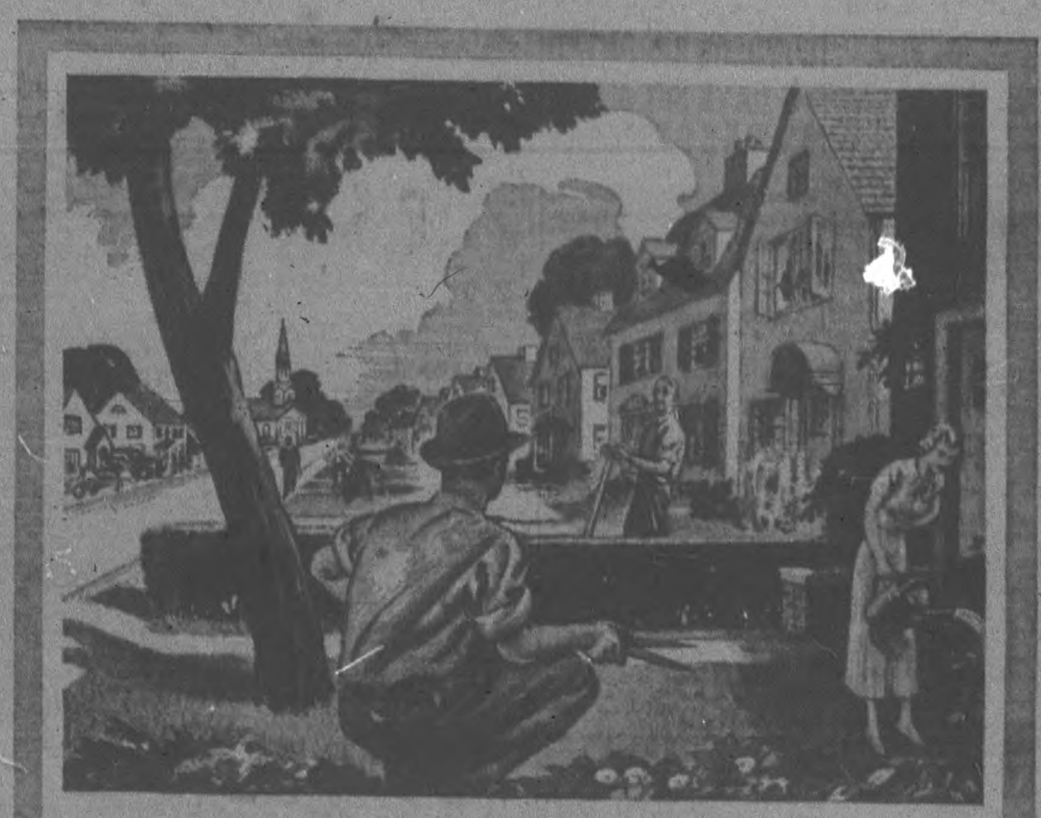

These Homes Depend on Each Other

TAKE a row of homes in any street — your own, for instance. You don't accept the hedge about roses or tomatoes, but it probably doesn't occur to you that each of your neighbors helps to pay your rent or taxes, and to buy the food, furniture, clothing and other things that make life worth living.

The man next door may work in an automobile plant. On the other side of you live men employed in paint and rubber factories. Across the street are a baker, a railwayman, the foreman of a textile mill, a steel plant superintendent, a shoe salesman and a theatre employee.

What affects one, affects all. Should the automobile plant shut down or curtail production, the steel, rubber, paint, glass, textile and numerous other industries will suffer, too. The railways will have less freight to haul. Stores, restaurants, theatres will feel the pinch. There will be less money in circulation.

A thriving automotive industry is therefore vital to the welfare of all. The security of any one man's job depends not only on the industry of which he is a part, but on the prosperity of industry as a whole.

We Again Remind You

. . . that the automotive industry not only in itself is an important unit in the business life of Canada, but that the manufacturing of cars and trucks entails the purchase of finished and raw materials from many other industries. Anything that would retard orders from automobile manufacturers would seriously affect many other important company payrolls.

AUTOMOTIVE INDUSTRIES OF CANADA

For statistical and further information about this industry, write to Automotive Industries, 1006 Lumsden Building, Toronto.

Social and Personal

Phone 1600

Thomas Brown of Downie street is a birthday anniversary today.

✧ ✧ ✧

Chris Graham has a birthday anniversary today.

✧ ✧ ✧

Frederick Akers, of "Cosy Cottage" on the Port Hope Highway is seventy-five years old today.

✧ ✧ ✧

Mr. and Mrs. Dennis O'Toole of Otonabee are observing today the thirty-second anniversary of their wedding.

✧ ✧ ✧

Lawrence Twomey of Ennismore is ninety-two years old today and is hale and hearty.

✧ ✧ ✧

Duncan McIntyre of Chambers street is ninety-one years old today.

✧ ✧ ✧

The Rev. J. M. Shaw, D.D., principal of the Theological College at Queen's University, Kingston, was the guest of the Hon. G. N. Gordon, K.C. and Mrs. Gordon, during the stay in the city.

✧ ✧ ✧

The annual Ice Carnival at Indian River is an event of tonight, under auspices of the Recreation Club, with valuable prizes for the various events.

✧ ✧ ✧

Friends of Miss Lorenda Kearney of Elm street, who left recently for Ottawa to take a position in the A. J. Freiman Store, will be sorry to learn that she has been suffering from an attack of influenza in the hospital at Ottawa.

✧ ✧ ✧

Some time in this month, George Wheeler of Bridgenorth will be seventy-three years old. Mr. Wheeler, who is uncertain of the exact date of his birth, came from Tunbridge, England, and has lived for forty-eight years in the township of Smith. Mr. and Mrs. Wheeler had their forty-ninth wedding anniversary in November of last year.

✧ ✧ ✧

Today marks a joint birthday anniversary for Mr. and Mrs. A. Lowe of the township of Otonabee.

✧ ✧ ✧

Mr. and Mrs. Joseph Crowe of 376 Brock street will observe on Wednesday of this week the fiftieth anniversary of their wedding and will be at home to their friends in the afternoon and evening.

✧ ✧ ✧

The Girls' Council of the Y.W.C.A. will meet tonight to arrange a Membership party, to appoint delegates for a 'Y' Girls' Conference in Hamilton, and to plan for a donation to the Y.W.C.A. Foreign Work and an Easter play.

✧ ✧ ✧

Today marks the fifty-fifth anniversary of the wedding of Mr. and Mrs. T. G. Hutchinson of Port Hope. On June 30th of last year, Mr. Hutchinson, who is the father of Mrs. G. E. Kent of the township of Otonabee, celebrated his eightieth birthday, on the same date as the eightieth birthday of Andrew Kent of Lansdowne street, father of Mr. Kent.

✧ ✧ ✧

A Sunday Vesper Hour and Fireside Tea at the Y.W.C.A. was featured yesterday afternoon by a talk on "Interesting People I Have Known," given by Miss Norma Hughes. Thirty-five ladies were in attendance. Tea was poured by Mrs. C. B. Hughes and Miss Marion Armstrong played for the hymns and gave the opening Devotional reading on "Contentment."

✧ ✧ ✧

Little Irving Parnell and Sylvia Duignan, the snappy small team of dancers and singers who won the Weston Company's contest at the Capitol Theatre on Saturday morning, had a jolly time in Toronto, where they had the honor of broadcasting over CFRB at six o'clock on Saturday night, the hour being dedicated to Peterborough as 'Honour City' and the trio acting as a reward for the children's skill in winning over nearly fifty other contestants in a competition limited to boys and girls under fifteen years of age.

✧ ✧ ✧

Surprise Party For Mr. and Mrs. Arnott.

In honor of the 26th wedding anniversary of her parents, Mr. and Mrs. A. J. Arnott of Monaghan Road, which fell on Sunday, and the birthday anniversary on Saturday of her mother, their daughter, Mrs. Gerald Pullyblank, arranged a surprise party on Saturday evening at their home, where a jolly time was spent in playing music and cards, followed by the service of refreshments.

About thirty-five guests were present, and brought pretty gifts for the host and hostess. Included in the number were Mr. Arnott's sister and her husband, Mr. and Mrs. Frank Lawless of Prank street, who observed on Sunday the thirty-ninth anniversary of their wedding. Music of the evening was enlivened by banjo, violin and harmonica selections played by Frank Clarke, J. O'Brien, H. McCannan and A. J. Arnott.

Guests included Mr. and Mrs. Frank Clarke, Mr. and Mrs. Bob Arnott, Mr. and Mrs. William Thackeray, Mr. and Mrs. Joseph Hopkins, Mr. and Mrs. Frank Lawless, Mr. and Mrs. George Rogers, Mr. and Mrs. William Arnott, Mr. and Mrs. Joseph Bell, Mr. and Mrs. H. McMahon, Mr. and Mrs. C. Hotson, Mr. and Mrs. Bruce Johnston, Mr. and Mrs. E. Sanders, Mr. and Mrs. G. Pullyblank; H. McCannan, J. O'Brien and Master Albert Arnott.

✧ ✧ ✧

'Y' Badminton Tournament On Saturday.

The Badminton Tournament of the Afternoon and Evening clubs of the Young Women's Christian Association was a pleasant event of Saturday afternoon and evening at the 'Y.'

Winners of the tournament were Mrs. S. Robinson and Miss Eleanor Murphy. Second placing went to Mrs. R. G. Manlece and Mrs. M. G. Hardill, while first consolation awards were presented to Mrs. A. Jamieson and Mrs. H. Robertson and second consolation placing to Mrs. F. Randle and Mrs. D. Davies.

Supper was served at six o'clock, with arrangements in charge of the two evening clubs and the social hour which followed the tournament at ten o'clock was in charge of the two afternoon clubs. Prizes were presented by the general secretary, Miss Lela Brownscombe.

Taking part in the tournament were the following: Mesdames C. Ashby, A. E. Rundle, E. Welbourne, H. T. Cranford, H. Scott, L. Copp, W. H. Barker, J. Carney, P. Williams, N. Patterson, J. Heffernan and the Misses Lily Taylor, B. Shawyer, E. Brownlee, S. Aker, G. Butcher, L. Elliott, K. Elliott, M. Irvine, M. Clement, M. Stenton, A. Stout, A. Jamieson, P. Coleman, L. Stewart, A. Dobbin, G. Coulter, H. Henry, L. Brownscombe.

✧ ✧ ✧

Death of Mrs. A. J. Madill.

News of the death in Hamilton on Saturday of Mrs. A. J. Madill, wife of Dr. A. J. Madill of 806 George street, member of the staff of the Normal School, came as a great shock to their many friends in the city and vicinity.

Mrs. Madill, with her husband and her two daughters, the Misses Patricia and Virginia, left for Hamilton on Friday afternoon by train, to be present at the wedding on Saturday of Miss Patricia to Arthur Metcalfe of Hamilton, son of Mr. and Mrs. Thomas Metcalfe of 856 Water street, Peterborough. During the journey, Mrs. Madill appeared to be quite well, but complained of a violent headache on reaching Hamilton, and was seized with a stroke of apoplexy while in the taxi on the way to the hotel, from which she did not regain consciousness and which resulted in her death at seven o'clock on Saturday morning in St. Joseph's Hospital at Hamilton.

The funeral services were held at 8:45 on Sunday evening at the parlors of Brown Brothers' Funeral Home at St. Clair avenue and King street, Hamilton, and were taken by the Rev. J. H. Sutcliffe of Murray Street Baptist Church, whose duties at Murray Street Church were taken on Sunday evening by the Rev. R. D. Wright of Gilmour Memorial Church. Other Peterborough friends who attended the services included Dr. J. A. Bannister and Mrs. Bannister and their son John; Mrs. H. G. Webber, Mrs. H. H. Graham, W. G. Shiner, Wilmer Garbutt and L. H. Ingram.

The funeral was held this afternoon at half past one o'clock at the New Road Cemetery at Tillsonburg, Ontario. Dr. Madill and his younger daughter Virginia, accompanied by the Rev. Mr. Sutcliffe and Dr. Bannister, will return to Peterborough tonight.

Friends of the late Mrs. Madill, who was formerly Virginia Barclay and who was in her fifty-third year, recall her many kindly and charitable impulses. At Christmas time, she invariably remembered each child at the Shelter with a present, parcelled and tied in dainty fashion.

"On the insistence of Dr. Madill, who knew with what intense interest Mrs. Madill looked forward to the marriage of her daughter, the wedding of Miss Patricia Madill went forward as a quiet and subdued ceremony, at two o'clock on Saturday afternoon, when it was solemnized by the Rev. Mr. Jones of James Street Baptist Church, Hamilton, the young people returning afterwards to the funeral parlors and the sad duties incidental to the death of the bride's mother. They will live in Hamilton.

BISCUITS TOUGH WHEN HOUSEWIVES MANHANDLE DOUGH

Tests Show Cook At Peace With World Gets The Best Results

"15-18 GENTLE PUNCHES"

WASHINGTON, March 1.—(AP)—The United States' Bureau of Home Economics dished out the startling theory to-day that strong-arm tactics made tough biscuits.

This means the cook can't manhandle the dough, and expect a batch of tender bread for dinner.

The ladies of the Bureau won't be quoted, but they don't deny they may have hit on the answer to one of history's kitchen mysteries—why the same cook never makes the same kind of biscuits twice.

If getting a strangle hold on the dough affects the biscuits-to-be, it doesn't take a government agency to point out the housewife's temper controls the whole business.

One who sweeps serenely into the kitchen at peace with the world—say, over the prospects of a new spring bonnet—naturally is going to be gentle with her dough.

By the same logic, the woman who storms up to the stove in a peeve is apt to loose her wrath on the defenseless mass of flour.

The Bureau conducted tests all over the place—but not with happy and angry cooks.

Dough which received 15 to 18 gentle strokes gave tall, light, flaky tender biscuits.

Dough which received more than 18 strokes turned out close-grained, tough flat affairs.

The chemical explanation is that getting rough with the dough causes the flour gluten to lose its elasticity. When it's time for the biscuit to rise, it stages a sit-down strike.

Emelie Halts Her Coasting To Pose

Looking intently at the "birdy," dark-haired Emelie Dionne halts her sledding to pose for a photograph. Apparently the little girl has not been hindered by the lack of snow which has afflicted some parts of Canada.

Weddings

A very pretty wedding was solemnized at the home of the bride's cousins, the Rev. and Mrs. Earl Whitmore of Benedick Street, Trenton, at half-past five o'clock on Saturday, February 20th, when Cecil Buck, eldest son of Mr. and Mrs. Walter Buck of Trenton, was united in marriage to Kathleen Orr, youngest daughter of Mr. and Mrs. John Orr of 830 Captain Street, Peterborough. The Rev. Mr. Whitmore officiated.

Attendants were Miss Mary McKee of Trenton and Charles Orr.

After the ceremony a reception was held at the home of the Rev. and Mrs. Whitmore, and dainty refreshments were served to twenty-five of the immediate relatives and friends of the young couple.

50 YEARS MARRIED

BROCKVILLE—Mr. and Mrs. A. H. Singleton of nearby Lyndhurst today observed their golden wedding anniversary.

For Drugs Phone 15 Elliott's

Just Between Us Women

A Daily Chat With Examiner Neighbors, Conducted by Roberta

I'LL NOT meddle with it. It is a dangerous thing. It makes a man a coward. A man cannot steal but it cometh him: he cannot swear but it checks him: 'tis a blushing shame-faced spirit that mutinies in a man's bosom: it fills one full of obstacles: it made me give regions a purse of gold that I found: it beggars any man that keeps it: it is turned out of all towns and cities for a dangerous thing.

—Shakespeare.

Dear Friends:

I wonder what we should do if we didn't have a conscience? And I wonder what the world would do if if the thought of the follies they have committed did not return to haunt those who did them, making them alter their ways?

Some of us have a very active conscience, and some of us can shut it off pretty quick when its suits us to do so. We blame the things we have done on someone else, like Adam when he said "the woman tempted me, and I did eat."

We think he was a poor sort of a fellow to blame it all on the woman, but how often we blame what we have done on someone else, when all the time the whole trouble is that we lack the back-bone. We want to commit the sin, but do not want to pay the price.

After all, you are a free agent. If you drink, no one pours it down your throat, if you are immoral, you take part in the sin, if you are a liar or a thief, it is your tongue that tells the lie, or your hand that reaches out for the things you steal.

But do not misunderstand me. We might all be thoroughly bad, if it were not for the wee small voice within us that keeps digging at us, when no mortal but ourselves knows the sin we have committed. We are our own judges for good or ill, and woe betide us when we do not heed that voice.

Did you ever notice that when you though you were getting along pretty good, along came one of your besetting sins and tripped you up? And then old Mrs. Conscience gets in his work, and you feel as if all you had built up in your life had been torn down and you had to begin at the beginning again.

But do not lose heart. We all have to go through these experiences, and instead of having to begin at the beginning again, we can be sorry, and start where we left off. The trouble is not so much in failing, as in staying [illegible] a brake, nor [illegible] down in the [illegible] yourself up, dust yourself off, and start right over again."

We are of a person who does their work well, that they are conscientious, and that is a good way to be. But it can very soon develop into fussiness if we don't look out. We can very easily let ourselves be so much like that, that we make a god of the thing we are doing, as so many men know to their cost when their wives become conscientious about having a clean house that it is a misery to go into it.

When a person has a great many things to do, they soon learn to do the important things best, and do the rest as best they can. We cannot always do things as thoroughly as we would like to do them, but if they are done at all, that is a good thing in itself.

So, if you are doing your utmost, and your conscience seems still to be bothering you, just consider whether it isn't you that are driving yourself too much. Many's the man has become a nervous wreck, just because he thought it was his conscience bothering him to do things, when all it was was nervous tension, and a wrong point of view.

And, when you are ready to condemn anyone, just say to yourself, "there, but for the grace of God go I," for goby conscience held you back, where the other would not listen.

Your Friend
ROBERTA.

Wife Preservers

When you are ironing, if you will alternate heavy pieces with lightweight articles, it will tend to keep the heat of the iron even.

Turkey will pay for its new $15,000,000 iron and steel plant at Karabuk by the sale of minerals in the next eight years.

DEPENDABLE CLEANERS
Ladies' Coats, Dresses, etc. Men's Coats, Suits (cash and carry), cleaned, pressed 75c
217 Hunter St. W.

You Are Invited

ROBT. FAIR & CO., LTD.

ANNOUNCES

The Spring Style Review

WEDNESDAY AND THURSDAY
MARCH THIRD AND FOURTH

WEDNESDAY—Fashion display on Living Models
Second Floor—7.30 to 9.30 p.m.

THURSDAY—A special showing of high grade Coats and Suits by one of Canada's best makers. Exclusive models tailored to your individual measure.

WE INVITE YOUR INSPECTION.

Superfluous Hair
PERMANENTLY AND PAINLESSLY REMOVED BY
ELECTROLYSIS
as high as thirty years have been entirely rid of this disfigurement. No matter how heavy or coarse, the growth is permanently removed without marks or scars.
R. L. LOGAN
CONSULTATION WITHOUT CHARGE
118½ Hunter St., Peterborough. Phone 2163
ANNE GRAHAM LOGAN
140 Carlton St., Toronto Randolph 1626

QUALITY
A PURE WHITE TISSUE COMPLETELY WRAPPED
Interlake Tissue
3 ROLLS 25¢
GUARANTEED MADE IN CANADA

COOKING UTENSILS
Manufactured By
General Steel Wares, Limited
And Used By
Mrs. Aitken at Collegiate Auditorium Friday Night
Sold By
Pratten Hardware
396 GEORGE ST. PHONE 2710

BUEHLER BROS. LIMITED
387 George TUESDAY Phone 3680
FIRST-GRADE ROSE BRAND Butter ..... 25c lb.
Sirloin Steak 17c lb.
LOIN RIB Pork Chops 23c lb.
Plate Rib Boil Beef 8c
Blade Roast Bone Out 12c lb.
FISH FRESH FILLET SMOKED FILLET SLICED SALMON 15c

Fashion Service

You'll be thrilled to wear this youthful new bright crepe dress that buttons right down the back.

It has the new eight gored skirt with lots of animation at the hem. The becoming neck is very comfortable. Note the square shoulder effect of the short sleeves. It's nice to tuck some "posies" in at the waist to show off the lovely sash.

Perhaps you'd like a splashy print crepe instead of plain crepe.

The step-by-step dressmaking chart included will enable you to sew it in a jiffy.

Style No. 2890 is designed for sizes 14, 16, 18, 20 years, 32, 34, 36, 38, 40 and 42-inches bust. Size 36 requires 4¼ yards of 39-inch material.

The Examiner,
Please order for me:

Pattern Number .....
Size .....
My Name .....
Address .....

I enclose 15c in payment

New CORONATION COLORS
CORONATION ORANGE CORONATION RED
by Tintex
Consult the Tintex colour card—48 Shades. At all Drug and Notion Counters, 15 Cents.

"LENTEN" FISH IN TASTIEST FORM

I USE BRISLING IN ALL MY SARDINE RECIPES
I SUGGEST You INSIST UPON CROSSED FISH BRISLING—THEY HAVE A Distinctive FLAVOR...

Crossed Fish Norwegian Brisling

Once you have enjoyed the unforgettable flavor of Crossed Fish genuine Norwegian Brisling, you will never say to your grocer "Just send me a tin of sardines"—you'll always specify Crossed Fish Brisling. The same quality for over 50 years.

Crossed Fish NORWEGIAN BRISLING
Famed for Finer Flavor

LOST... ONE HEALTHY GROUCH!

"SEEMS funny that tea and coffee were harmless me! I thought they were bad only for children!"

"Oh, no... the caffeine in tea and coffee disagrees with many grown-ups, too. It can upset their nerves, cause indigestion, or loss of sleep!"

* * *

If you suspect that tea and coffee disagree with you... try Postum for 30 days. It contains no caffeine. It is simply whole wheat and bran, roasted and slightly sweetened. It's easy to make... costs less than half a cent a cup. It's delicious, too... and may prove a real help.

FREE! Let us send you your first week's supply of Postum free! Simply write Consumer Service Dept., General Foods Limited, Cobourg, Ontario.

Social and Personal

Phone 1600

Thomas Brown of Downie street has a birthday anniversary today.

✧ ✧ ✧

Chris Graham has a birthday anniversary today.

✧ ✧ ✧

Frederick Akers, of "Cosy Cottage" on the Port Hope Highway is seventy-five years old today.

✧ ✧ ✧

Mr. and Mrs. Dennis O'Toole of Otonabee are observing today the thirty-second anniversary of their wedding.

✧ ✧ ✧

Lawrence Twomey of Ennismore is ninety-two years old today and is hale and hearty.

✧ ✧ ✧

Duncan McIntyre of Chambers street is ninety-one years old today.

✧ ✧ ✧

The Rev. J. M. Shaw, D.D., principal of the Theological College at Queen's University, Kingston, was the guest of the Hon. G. N. Gordon, K.C. and Mrs. Gordon, during his stay in the city.

✧ ✧ ✧

The annual Ice Carnival at Indian River is an event of tonight under auspices of the Recreation Club, with valuable prizes for the various events.

✧ ✧ ✧

Friends of Miss Lorenda Kearney of Elm street, who left recently for Ottawa to take a position in the A. J. Freiman Store, will be sorry to learn that she has been suffering from an attack of influenza in the hospital at Ottawa.

✧ ✧ ✧

Some time in this month, George Wheeler of Bridgenorth will be seventy-three years old. Mr. Wheeler, who is uncertain of the exact date of his birth, came from Tunbridge, England, and has lived for forty-eight years in the township of Smith. Mr. and Mrs. Wheeler had their forty-ninth wedding anniversary in November of last year.

✧ ✧ ✧

Today marks a joint birthday anniversary for Mr. and Mrs. A. Lowe of the township of Otonabee.

✧ ✧ ✧

Mr. and Mrs. Joseph Crowe of 376 Brock street will observe on Wednesday of this week the fiftieth anniversary of their wedding and will be at home to their friends in the afternoon and evening.

✧ ✧ ✧

The Girls' Council of the Y.W.C.A. will meet tonight to arrange a Membership party, to appoint delegates for a 'Y'-Girls' Conference in Hamilton and to plan for a donation to the Y.W.C.A. Foreign Work and an Easter play.

✧ ✧ ✧

Today marks the fifty-fifth anniversary of the wedding of Mr. and Mrs. T. G. Hutchinson of Port Hope. On June 30th of last year Mr. Hutchinson, who is the father of Mrs. G. E. Kent of the township of Smith, had their forty-ninth wedding anniversary.

✧ ✧ ✧

A Sunday Vesper Hour and Fireside Tea at the Y.W.C.A. was featured yesterday afternoon by a talk on "Interesting People I Have Known," given by Miss Norma Hughes. Thirty-five ladies were in attendance. Tea was poured by Mrs. C. B. Hughes and Miss Marion Armstrong played for the hymns and gave the opening Devotional reading on "Contentment."

✧ ✧ ✧

Little Irving Parnell and Sylvia Dulgnan, the snappy small team of dancers and singers who won the Weston Company's contest at the Capitol Theatre on Saturday morning, had a jolly time in Toronto, where they had the honor of broadcasting over CFRB at six o'clock on Saturday night, the hour being dedicated to Peterborough as 'Honour City' and the trip acting as a reward for the children's skill in winning over nearly fifty other contestants in a competition limited to boys and girls under fifteen years of age.

✧ ✧ ✧

Surprise Party For Mr. and Mrs. Arnott.

In honor of the 26th wedding anniversary of her parents, Mr. and Mrs. A. J. Arnott of Monaghan Road, which fell on Sunday, and the birthday anniversary on Saturday of her mother, their daughter, Mrs. Gerald Pullyblank, arranged a surprise party on Saturday evening at their home, where a jolly time was spent in playing music and cards, followed by the service of refreshments.

About thirty-five guests were present, and brought pretty gifts for the host and hostess. Included in the number were Mr. Arnott's sister and her husband, Mr. and Mrs. Frank Lawless of Frank street, who observed on Sunday the thirty-ninth anniversary of their wedding. Music of the evening was enlivened by banjo, violin and harmonica selections played by Frank Arnott, Mr. and Mrs. William Thackeray, Mr. and Mrs. Joseph Hopkins, Mr. and Mrs. Frank Lawless, Mr. and Mrs. George Rogers, Mr. and Mrs. William Arnott, Mr. and Mrs. Joseph Bell, Mr. and Mrs. H. McMahon, Mr. and Mrs. C. Hotson, Mr. and Mrs. Bruce Johnston, Mr. and Mrs. E. Sanders, Mr. and Mrs. G. Pullyblank; H. McCannan, J. O'Brien and Master Albert Arnott.

✧ ✧ ✧

'Y' Badminton Tournament On Saturday.

The Badminton Tournament of the Afternoon and Evening clubs of the Young Women's Christian Association was a pleasant event of Saturday afternoon and evening at the 'Y'.

Winners of the tournament were Mrs. S. Robinson and Miss Eleanor Murphy. Second placing went to Mrs. R. G. Manlece and Mrs. M. G. Hardill, while first consolation awards were presented to Mrs. A. Jamieson and Mrs. H. Robertson, and second consolation placing to Mrs. F. Randle and Mrs. D. Davies.

Supper was served at six o'clock, with arrangements in charge of the two evening clubs and the social hour which followed the tournament at ten o'clock was in charge of the two afternoon clubs. Prizes were presented by the general secretary, Miss Lela Brownscombe.

Taking part in the tournament were the following: Mesdames C. Ashby, A. E. Rundle, E. Welbourne, H. T. Cranford, H. Scott, L. Copp, W. H. Barker, J. Carney, F. Williams, N. Patterson, J. Heffernan, and the Misses Lily Taylor, B. Sawyer, E. Brownlee, S. Aker, G. Butcher, L. Elliott, K. Elliott, M. Irvine, M. Clement, M. Stenton, A. Stout, A. Jamieson, P. Coleman, L. Stewart, A. Robbin, C. Coulter, H. Henry, L. Brownscombe.

✧ ✧ ✧

Death of Mrs. A. J. Madill.

News of the death in Hamilton on Saturday of Mrs. A. J. Madill, wife of Dr. A. J. Madill of 606 George street, member of the staff of the Normal School, came as a great shock to their many friends in the city and vicinity.

Mrs. Madill, with her husband and her two daughters, the Misses Patricia and Virginia, left for Hamilton on Friday afternoon by train, to be present at the wedding on Saturday of Miss Patricia to Arthur Metcalfe of Hamilton, son of Mr. and Mrs. Thomas Metcalfe of 358 Water street, Peterborough. During the journey, Mrs. Madill appeared to be quite well, but complained of a violent headache on reaching Hamilton, and was seized with a stroke of apoplexy while in the taxi on the way to the hotel, from which she did not regain consciousness and which resulted in her death at seven o'clock on Saturday morning in St. Joseph's Hospital at Hamilton.

The funeral services were held at 8:45 on Sunday evening in the drawing room of Brown Brothers' Funeral Home at St. Clair avenue and King street, Hamilton, and were taken by the Rev. J. H. Sutcliffe of Murray Street Baptist Church, whose duties at Murray Street Church were taken on Sunday evening by the Rev. R. D. Wright of Gilmour Memorial Church. Other Peterborough friends who attended the services included Dr. J. A. Bannister and Mrs. Bannister and their son John; Mrs. H. G. Webber, Mrs. H. H. Graham, W. G. Shiner, Walter Garbutt and L. H. Ingram.

The funeral was held this afternoon at half past one o'clock in the New Road Cemetery at Tillsonburg.

Ontario, Dr. Madill and his younger daughter Virginia, accompanied by the Rev. Mr. Sutcliffe and Dr. Bannister, will return to Peterborough tonight.

Friends of the late Mrs. Madill, who was formerly Virginia Barclay and who was in her fifty-third year, recall her many kindly and charitable impulses. At Christmas time, she invariably remembered each child at the Shelter with a pretty gift, parcelled and tied in dainty fashion.

On the insistence of Dr. Madill, who knew with what intense interest Mrs. Madill looked forward to the marriage of her daughter, the wedding of Miss Patricia Madill went forward as a quiet and subdued ceremony, at two o'clock on Saturday afternoon, when it was solemnized by the Rev. Mr. Jones of James Street Baptist Church, Hamilton, the young people returning afterwards to the funeral parlors and the sad duties incidental to the death of the bride's mother. They will live in Hamilton.

Weddings

A very pretty wedding was solemnized at the home of the bride's cousins, the Rev. and Mrs. Earl Whitmore of Benedick Street, Trenton, at half-past five o'clock on Saturday, February 20th, when Cecil Buck, eldest son of Mr. and Mrs. Walter Buck, of Trenton, was united in marriage to Kathleen Orr, youngest daughter of Mr. and Mrs. John Orr of 620 Chamberlain Street, Peterborough. The Rev. Mr. Whitmore officiated.

Attendants were Miss Mary McKee of Trenton and Charles Drake.

After the ceremony, a reception was held at the home of the Rev. and Mrs. Whitmore, and dainty refreshments were served to twenty-five of the immediate relatives and friends of the young couple.

50 YEARS MARRIED

BROCKVILLE—Mr. and Mrs. A. H. Singleton of nearby Lyndhurst today observed their golden wedding anniversary.

QUALITY
A PURE WHITE TISSUE COMPLETELY WRAPPED
Interlake Tissue
3 ROLLS 25¢
GUARANTEED MADE IN CANADA

COOKING UTENSILS
Manufactured By
General Steel Wares, Limited
And Used By
Mrs. Aitken at Collegiate Auditorium Friday Night
Sold By
Pratten Hardware
396 GEORGE ST. PHONE 2710

BUEHLER BROS LIMITED
387 George TUESDAY Phone 5680
FIRST-GRADE ROSE BRAND Butter ..... 25c lb.
Sirloin Steak 17c lb.
LOIN RIB Pork Chops 23c lb.
Plate Rib Boil Beef 8c
Blade Roast Bone Out 12c lb.
FISH FRESH FILLET SMOKED FILLET SLICED SALMON 15c

BISCUITS TOUGH WHEN HOUSEWIVES MANHANDLE DOUGH

Tests Show Cook At Peace With World Gets The Best Results

"15-18 GENTLE PUNCHES"

WASHINGTON, March 1.—(AP)—The United States' Bureau of Home Economics dished out the startling theory to-day that strong-arm tactics made tough biscuits.

This means the cook can't manhandle the dough and expect a batch of tender bread for dinner.

The ladies of the Bureau won't be quoted, but they don't deny they may have hit on the answer to one of history's kitchen mysteries—why the same cook never makes the same kind of biscuits twice.

If getting a strangle hold on the dough affects the biscuits-to-be, it doesn't take a government agency to point out the housewife's temper controls the whole business.

One who sweeps serenely into the kitchen at peace with the world—say, over the prospects of a new spring bonnet—naturally is going to be gentle with her dough.

By the same logic, the woman who storms up to the stove in a peeve is apt to loose her wrath on the defenseless mass of flour.

The Bureau conducted tests all over the place—but not with happy and angry cooks.

Dough which received 15 to 18 gentle strokes gave tall, light, flaky tender biscuits.

Dough which received more than 18 strokes turned out close-grained, tough flat affairs.

The chemical explanation is that getting rough with the dough causes the flour gluten to lose its elasticity. When it's time for the biscuit to rise, it stages a sit-down strike.

Fashion Service

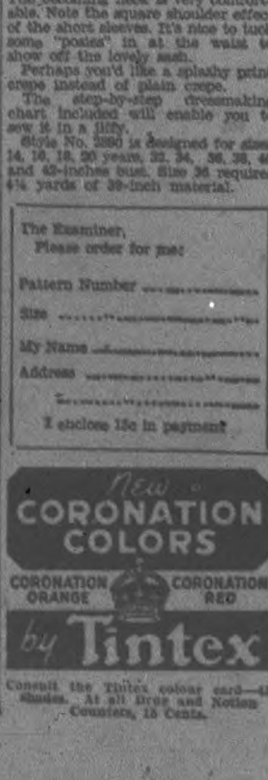

You'll be thrilled to wear this youthful new bright crepe dress that buttons right down the back.

It has the new eight gored skirt with lots of animation at the hem. The becoming neck is very comfortable. Note the square shoulder effect of the short sleeves. It's nice to tuck some "posies" in at the waist to show off the lovely sash.

Perhaps you'd like a splashy print crepe instead of plain crepe.

The step-by-step dressmaking chart included will enable you to sew it in a jiffy.

Style No. 2890 is designed for sizes 14, 16, 18, 20 years, 32, 34, 36, 38, 40 and 42-inches bust. Size 36 requires 4¼ yards of 39-inch material.

The Examiner,
Please order for me:

Pattern Number .....
Size .....
My Name .....
Address .....
.....

I enclose 15c in payment

New CORONATION COLORS
CORONATION ORANGE CORONATION RED
by Tintex
Consult the Tintex colour card—42 shades. At all Drug and Notion Counters, 15 Cents.

Emelie Halts Her Coasting To Pose

Looking intently at the "birdy," dark-haired Emelie Dionne halts her sledding to pose for a photograph. Apparently the little girl has not been hindered by the lack of snow which has afflicted some parts of Canada.

For Drugs Phone 15 Elliott's

"LENTEN" FISH IN TASTIEST FORM

I USE BRISLING IN ALL MY SARDINE RECIPES
I SUGGEST You INSIST UPON CROSSED FISH BRISLING—THEY HAVE A Distinctive FLAVOR...

Once you have enjoyed the unforgettable flavor of Crossed Fish genuine Norwegian Brisling, you will never say to your grocer "Just send me a tin of sardines"—you'll always specify Crossed Fish Brisling. The same quality for over 30 years.

Crossed Fish
NORWEGIAN BRISLING
Famed for Finer Flavor

Just Between Us Women

A Daily Chat With Examiner Neighbors, Conducted by Roberta

I'LL NOT meddle with it. It is a dangerous thing. It makes a man a coward. A man cannot steal but it cooseth him: he cannot swear but it checks him; 'tis a blushing shame-faced spirit that mutinies in a man's bosom; it fills one full of obstacles; it made me once restore a purse of gold that I found; it beggars any man that keeps it; it is turned out of all towns and cities for a dangerous thing.

—Shakespeare.

Dear Friends:

I wonder what we should do if we didn't have a conscience? And I wonder what the world would do if if the thought of the follies they have committed did not return to haunt those who did them, making them alter their ways?

Some of us have a very active conscience, and some of us can shut it off pretty quick when its suits us to do so. We blame the things we have done on someone else, like Adam when he said "the woman tempted me, and I did eat."

We think he was a poor sort of a fellow to blame it all on the woman, but how often we blame what we have done on someone else, when all the time the whole trouble is that we lack the back-bone. We want to commit the sin, but do not want to pay the price.

After all, you are a free agent. If you drink, no one pours it down your throat, if you are immoral, you take part in the sin, if you are a liar or a thief, it is your tongue that tells the lie, or your hand that reaches out for the things you steal.

But do not misunderstand me. We might all be thoroughly bad, if it were not for the wee small voice within us that keeps digging at us, when no mortal but ourselves knows the sin we have committed. We are our own judges for good or ill, and woe betide us when we do not heed that voice.

Did you ever notice that when you though you were getting along pretty good, along came one of your besetting sins and tripped you up? And then old Mrs. Conscience gets in his work, and you feel as if all you had built up in your life had been torn down and you had to begin at the beginning again.

But do not lose heart. We all have to go through these experiences, and instead of having to begin at the beginning again, we can be sorry, and start where we left off. The trouble is not so much in falling, as in staying down. Conscience is a brake, not something to keep us down in the depths. So, "pick yourself up, dust yourself off and start right over again."

We get out of a person who does their work well, that they are conscientious, and that is a good way to be. But it can very soon develop into fussiness if we don't look out. We can very easily let ourselves be so much like that, that we make a god of the thing we are doing, as so many men have to their cost when their wives become conscientious about having a clean house that it is a misery to go into it.

When a person has a great many things to do, they soon learn to do the important things best, and do the rest as best they can. We cannot always do things as thoroughly as we would like to do them, but if they are done at all, that is a good thing in itself.

So, if you are doing your utmost, and your conscience seems still to be bothering you, just consider whether it isn't you that are driving yourself too much. Many's the man has become a nervous wreck, just because he thought it was his conscience bothering him to do things, when all it was was nervous tension, and a wrong point of view.

And, when you are ready to condemn anyone, just say to yourself, "there, but for the grace of God go I," for your conscience held you back, where the other would not listen.

Your Friend,
ROBERTA.

DEPENDABLE CLEANERS
Ladies' Coats, Dresses, etc. Men's Coats, Suits (cash and carry), cleaned, pressed 75c
217 Hunter St. W.

Wife Preservers

When you are ironing, if you will alternate heavy pieces with lightweight articles, it will tend to keep the heat of the iron even.

Turkey will pay for its new $15,000,000 iron and steel plant at Karabuk by the sale of minerals in the next eight years.

You Are Invited
ROBT. FAIR & CO., LTD.
ANNOUNCES
The Spring Style Review
WEDNESDAY AND THURSDAY
MARCH THIRD AND FOURTH
WEDNESDAY—Fashion display on Living Models
Second Floor—7.30 to 9.30 p.m.
THURSDAY—A special showing of high grade Coats and Suits by one of Canada's best makers. Exclusive models tailored to your individual measure.
WE INVITE YOUR INSPECTION.

Superfluous Hair
PERMANENTLY AND PAINLESSLY REMOVED BY
ELECTROLYSIS
60 to 150 hairs removed in 1 hour. Ladies that have shaved as long as thirty years have been entirely rid of this disfigurement. No matter how heavy or coarse, the growth is permanently removed without marks or scars.
R. L. LOGAN
CONSULTATION WITHOUT CHARGE.
113½ Hunter St., Peterborough. Phone 2188
ANNE GRAHAM LOGAN
140 Carlton St., Toronto Randolph 2188

LOST... ONE HEALTHY GROUCH!

The Examiner

The Peterborough Examiner published each evening by Peterborough Examiner Limited Office, Hunter and Water Sts. Peterborough, Ont.

Subscription Rates: 15c per week in city delivered by carrier; $4.80 per year by mail to outside points.

Members: Canadian Press; Audit Bureau of Circulation; Canadian Daily Newspaper Association; Empire Press Union.

A. B. KENNEDY, Managing Editor.

PHONES: Editorial 1601 Business Office 1600 Private Branch Exchange to all Departments

MONDAY, MARCH 1, 1937

Does Not Approve of Guelph

Evidently the feeling has become established that the Reformatory at Guelph is not the proper place to send young men who receive court sentences. When a prisoner appeared in court at Lindsay and suggested he be sent to Guelph, Magistrate Gee remarked "I am inclined to think you would be in the wrong company at Guelph." So he placed him in the county jail for three months.

That is not the first time such a remark has been made, and there has been such a deluge of confusing evidence offered regarding that institution at Guelph it is difficult to state just where the truth lies. It could hardly be expected that inmates of a penal institution would come forward and say "This is a splendid place; I am well used and I approve of the discipline imposed." The average prisoner will complain rather than approve.

The inquiry has produced one effect, though, and that is the belief that Guelph is not a good place to send young prisoners. That statement is being repeated in our primary courts, and when a feeling penetrates that far it is going to require a good deal of undoing.

Yes—It's a Good Story

Of course such a story would not be considered good enough for the front page, it is not exciting; no person was hurt; no person stole anything, and the police were not called in. But it was a good story.

It came from Newbury, a little place in the corner of Middlesex county, and told about a young Englishman who came to this country ten years ago in order to seek his fortune or make his way in order that he might be married and have a home. He left behind him the lady of his choice at Little Harwood in Lancashire.

The young fellow from England did not make a fortune, and of course that is not exceptional, because so few people ever do. But he got along although the process of saving was slow. The point is that the lady from Little Harwood in Lancashire is arriving in Newbury in a few days because the young Englishman had sent her a ticket. After that there will be a wedding.

Something wholesome about that story. Ten years of waiting and of saving. The young man had an objective although the speed with which he attained it was slow. But the young lady is on the ocean now, and the new home in a new land will have in it fidelity, patience and love. We learn tdo it will be a humble place, but it is getting off to a good start.

Letters to the Editor

In a letter recently sent to the Examiner reference was made to the fact that it did not appear in print as soon as it was received in this office. Not infrequently a letter will arrive and with it the request that it appear in the paper that same day. It is not mechanically possible to do this.

A little explanation will show why. In putting together a newspaper which runs two editions each day it is necessary to start getting pages away early in the day. Each page as it is completed has to be rolled in to make the mat from which the printing plate is made, and there is a schedule of regularity which has to be followed closely in order that at closing time there may be only one or two pages open. These last pages are those which carry the latest news coming. In that programme the editorial page, on which letters appear, is one of the pages which "goes away" early in the day, so it is closed early. When a letter is accepted for publication it is put through just as quickly as possible, but the paper does not know as a rule when a letter is coming, and therefore has reserved no space for it. That is why it is mechanically impossible to handle letters as rapidly as news matter.

There Has Been a Change

Four young farm hands were in court at Goderich, and the charge was they had been stealing grain. There was no denial of the act, and the story in court was they had stolen grain, bought gasoline so they could go and attend hockey matches in Brussels and other places in the district. The magistrate after listening to the story said he suspected in advance there would be an automobile some place in it.

We believe it fair enough to say if these same young men had been living 25 years ago they would not have stolen the grain. There were hockey matches being played then, but people did not travel miles to see them. But today it is different. It is quite commonplace for people from Peterborough to drive to see a professional hockey game in Toronto, and they return after the game is concluded, and the same thing is going on all over the province. That is why people from the country would be driving to Brussels and other places in that district to see hockey games. We are not condoning the stealing of grain so that gas might be purchased, but we believe had those same young farmers been living 25 years ago they would not have appeared in court.

It Was All Quite Simple

Well, this is rather good. Merle Vandenbush has been sought by the G-men of United States for a good many weeks. He was given the title of "Public Rat No. 1," and he probably earned it. Vandenbush was handy with a gun; he had the nerve required to plan and carry out bank robberies. He was interested only in big hauls, and he was smart enough to get away—always.

Special squads of G-men were assigned to his case, and a good many detectives and policemen had worked on it, but they had no word of him until another bank had been robbed.

Vandenbush operated on a bank just a few days ago in approved style. With a revolver he chased five people into a vault, shut the door and then scooped up $17,000 cash and went off in a car.

Less than half an hour after when he stopped at some small place a "country cop" came along, reached in and pulled Vandenbush out. Then he kept his strong hands on him until he landed him in jail. Apparently arresting this notorious man was just as much a matter of routine as taking in the villager who had broken some minor law or regulation. The much-heralded G-men will have something to think over for a few days.

As It Was on the Tenth

When the sap season used to be on things seemed different on the Tenth Concession. It was different from all the other chores that had to be done every day in the year; different to using the scythe in the corners of the rail fence and in the orchard where they couldn't run the mower; different to driving the stone boat up and down the lane to pick up the whey cans from the cheese factory; it was different all through.

Even when they were boiling late at night no one seemed to mind; even if it did take four gallons of sap to make a pint of syrup no person seemed to mind.

The one thing strange about it was that the folk who lived in the village always got concerned about our health about that time of year. There was always plenty of days and weeks when the roads were a lot better, but they never seemed to be concerned then. Concern always registered the high point about the time we got some boiling down done, and then they all got concerned. That's what they always said when they drove up the lane and came in at the side door to the kitchen. They had been wondering how we were; they hadn't seen us lately or heard tell of us, so they had just concluded it was time to come and see if all was well.

It never did seem necessary to inform these people the folks on Lot 4, Concession Ten, were tolerably busy with tapping trees and boiling down and getting the wet boots dried out enough in the kitchen oven to start the next day's work. Always they would bring the conversation around to that topic. They wanted to know all about it; seemed as deeply concerned about the maple syrup business as they said they had been about our health. They never came to the point of saying bluntly they had come out to lug some home, but they came so close to it that you couldn't pass the blade of a hoe through the space that was left.

And then when it got to the point where it was suggested they might like to try a little of the syrup it always turned out they had a sealer in the back of the buggy. It had been there for some time and they just suddenly remembered its existence. Funny too, when they went and fetched it in it always looked shiny and newly-washed as though it had been brought out of the fruit cellar just before they left the village and headed toward the Tenth.

It was the same every year. If the sap season was a little backward then the concern about the health of the people living on the Tenth was delayed a little; it always became assertive just about the time when boiling down was well under way and before there had been a chance to sell off much of the sweet stuff. Then when the sealer had been filled why the business of being concerned about our health seemed to lapse until the following spring. In the meantime the folk would have to get along just as best they could without any kindly inquiries coming from the outside world.

Trying the Relief Diet

Twenty members of an Anglican group in Toronto intend to budget their food expenditures for a week according to the limits imposed by the relief schedule. They say that by so doing they will be able to get a better understanding of the problem of existence as faced by those on the relief lists. In the group will be a retired banker, a manufacturer, two clergymen, a lawyer, a clerk, and representatives of other lines of business.

The experiment will do the gentlemen no harm; it may increase their sympathies. But at best it will be only a partial experiment. They will know in advance that at the end of a certain period they can pass from the level of relief eating and go back to that to which they have been accustomed. They will also have none of the experience which comes from months of such living. Their utensils at home will not have been depleted through inability to replace them; their bedding and mattresses will be good, and there will be sufficient fuel in their homes to make certain they can use what they may need of it. Likewise their clothing will be sufficient regardless of the weather. They will make a mistake if they believe that getting something to eat is the one and only problem of the family on relief. The whole cycle of living and being clothed and being able to keep a home in some semblance of good order is involved.

But even the partial experiment will do them no harm. A bit of simplicity in diet may actually have a beneficial effect, and if it gives them a better understanding of how other people are living, then it will have served good purpose.

NOTE AND COMMENT

After all it does not matter just how March came in. The important thing is that it has come in.

Now and then some excellent news is stated in short space. Like this from Lindsay: The tax rate has been reduced to 45 mills, the lowest it has been in years.

Small personal gifts are to be admitted free into Canada under the Dunning budget. That gives a lot of time for the news to get circulated before next Christmas.

Finance Minister Dunning has sounded a warning against a return of the "get-rich-quick-spirit." Unfortunately advice of that kind never seems to reach the ears for which it is intended.

Hon. Peter Heenan made a speech in Toronto the other night in which he condemned the sit-down strike system. He practically said that the Canadian people would not stand for it.

They call the cells where prisoners are given solitary confinement "dissociation" cells now, but they are undoubtedly just as lonely as when they were known as the "hole."

The best feature about this home improvement idea is that every job undertaken not only improves somebody's home but also improves other folks' chances of getting work.

Tourists spent 24 per cent. more in Canada last year than in 1935, and the prospects are that the current year will see even a greater increase. That should help materially to speed up the march to prosperity.

There are fourteen different religious beliefs represented in the Alberta government. We are inclined toward the belief that in the field of religious beliefs was where over-production first got its start.

Toronto Minister has opened a marriage class with 35 members and he starts off on the right path by telling them not to look forward to an easy time in marriage. It does not seem necessary to say he is not a bachelor.

They are complaining in Branford about the noise made by folk roller-skating on the pavements and it will have to be admitted that is a novel kick to her heard in an Ontario city during a winter month.

There is reason to rejoice that the British market for Canadian bacon, hams, beef and dairy products is to be retained. It has meant much to this country during the last five years when other markets were closed.

Miss Halldorson, Manitoba's Social Credit woman member, says any proposal which offers a solution should be approached with open minds. We cannot say that we have detected many signs of open-mindedness in the Social Credit advocates we have heard, for they invariably claim their policy as the only way out.

WEE ANGUS

(By A. R. K.)

¶ The hound Wee Angus owns just now, is filling out in stern and prow, he does not look the same; the hollow spots have all but fled, he's showing for the way he's fed, there's lard upon his frame.

¶ I've read in books on dogs I know, that feeding should progress quite slow, a dog should run and play; and one place said you should take heed and get your dog so he would feed, just one good meal a day.

¶ The hound eats mush and he eats bread, he eats before he goes to bed, he eats at break of day; and he eats spuds and turnips too, and laps up gravy with his stew, I think he'd eat baled hay.

¶ And he'll eat pie and also cake, it never seems to make him ache, and he'll take bits of egg; and when he cleans up on a bone, I think if he was there alone, he'd eat the table leg.

¶ When morning comes he eats too soon, he's looking for some more by noon, he never gets enough; I marvel when I see his size, it fills me full of strange surprise, just where he puts the stuff.

¶ Wee Angus says his fat won't stay, if he has just one meal a day, he says he's looking fine; he says for years his life was tough, and never did he get enough—he's making up lost time.

Our Statesmen At Their Labors

(From Parliamentary Debates)

LET ME TELL YOU

Mr. LENNARD: How many temporary employees were taken on in Hamilton during the Christmas and New Year rush?

Mr. ELLIOTT (Middlesex): I cannot answer directly, but I could get the information from the postmaster at Hamilton. Probably there will be returns in the office here in Ottawa.

Mr. LENNARD: And the number of returned men?

Mr. ELLIOTT (Middlesex): Yes; I should be glad to get the information and send it to the hon. member.

Mr. LENNARD: Would the minister tell me the number of postal notes or post office orders issued on Christmas day in Hamilton? I can furnish the information, if he does not have it.

Mr. ELLIOTT (Middlesex): Then I wonder why the hon. member asks me.

Mr. LENNARD: I was wondering whether the minister knew.

Mr. ELLIOTT (Middlesex): No.

Mr. LENNARD: As we are aware, Hamilton post office was open Christmas day. I would suppose the wicket at which the postal notes would be handed out would be attended by possibly two employees. The fact is that only one postal note was issued, and that about five o'clock Christmas afternoon.

✧ ✧ ✧

CHANGED HIS SEAT

Mr. GRAYDON: Mr. Chairman—

Mr. LENNARD: Mr. Chairman—

The CHAIRMAN: The hon. member for Peel has the floor.

Mr. LENNARD: On a point of order, Mr. Chairman, the hon. member who was given the floor is not speaking from his proper seat in this house.

The CHAIRMAN: The point of order is not well taken in committee.

Mr. GRAYDON: Mr. Chairman, I came down to this seat from the back benches with the idea of finding out whether there was anything in the suggestion made by the hon. member for Parkdale (Mr. Spence) with respect to being noticed by the chair when one desires to ask a question. After sitting here a moment or so I have a suggestion to make. I believe money would be well spent to provide rear-vision mirrors for hon. members sitting in the front seats, so that they will have an opportunity of seeing those on the rear benches who have stood up and wish to speak. Seriously, I should like to learn from the minister whether or not the advertising done by the Post Office Department to avoid a Christmas rush of mail has had the effect of equalizing the traffic. If not, at what time during the Christmas season does the peak load come?

Mr. ELLIOTT (Middlesex): My advice is that for years advertising has been carried on urging all persons sending extra mail to mail it as early as possible. Apparently in Canada we have not yet formed the habit of mailing early, as it is done in the old country. I am told the campaign over there has succeeded much better than has the one in Canada. I believe, however, that, in view of the large amount of mail handled, the advertising did some good last Christmas. I cannot express too strongly the wisdom of mailing as early as possible.

ALL OUT OF ORDER!

Mr. WOODSWORTH: Quite so; I referred to that to-night.

Mr. ELLIOTT (Middlesex): I take it now that the hon. member is entirely in accord with Saturday afternoon deliveries.

Mr. WOODSWORTH: No; I have always said, if I may say—

Mr. GRAY: Just like the defence estimates.

Mr. WOODSWORTH: I do not know why we have to have interruptions of this kind that are absolutely irrelevant even if they come from the chief whip.

Mr. LAPOINTE (Quebec East): An army man.

Mr. WOODSWORTH: If you are going to permit the defence debate to be continued to-night, I am quite willing we should go into it.

Mr. JACOBS: No, no.

Mr. WOODSWORTH: We were told the other day we were wasting time when we were considering an expenditure of $35,000,000, one which might involve this country in war—

Some hon. MEMBERS: Order.

Mr. WOODSWORTH: We were told we were wasting time.

Mr. LAPOINTE (Quebec East): Keep smiling.

The CHAIRMAN: The hon. member for Winnipeg North Centre is out of order in referring to a past debate.

Mr. WOODSWORTH: Quite so.

Mr. LAPOINTE (Quebec East): Keep smiling.

Mr. WOODSWORTH: But the chief whip of the Liberal party referred to a past debate before I did.

Mr. MACKENZIE (Vancouver): He was out of order too.

The CHAIRMAN: Any hon. member of the committee who, in this discussion, refers to a past debate is out of order.

Mr. WOODSWORTH: Quite so. The chairman did not call him to order but he did call me to order.

The CHAIRMAN: I did not hear him.

Mr. WOODSWORTH: The chairman never hears, when it is on the Liberal side.

The CHAIRMAN: That is a reflection on the chair, and I want it withdrawn.

Mr. WOODSWORTH: I will call it, Mr. Chairman.

The CHAIRMAN: Does the hon. member withdraw.

Mr. WOODSWORTH: I withdraw it. If you will permit me, Mr. Chairman, to come back to the question we are discussing—

Some hon. MEMBERS: Hear, hear.

MODERNITY, AS OF OLD

(Sault Ste. Marie Star)

Modernity seems to be displaying itself in large size magazines which require a suit case to carry them in, and in a wide diffusion of pocket size magazines. And in a large number of in between sizes as of old.

NOT TO BE TRUSTED

With [illegible] appearing on the scene, "do this is what you get up to directly my back is turned, Rupert? Come out this minute!" —Humorist.

Letters To The Editor

Correspondents Discuss Various Topics.

RADIO MUSIC

Editor Examiner,

Sir: So far from the work of great composers being dead thousands increasing yearly maintain the Philharmonic orchestras, the pride of all the great cities. Apart from instrumental music, violin, piano and organ, and sometimes a vocalist like Marion Talley or Helen Traubel, many people like this writer would feel better without any radio in the house.

Crooners, the moaning blues, and tom-tom beating jazz are merely nerve-wrecking disturbances. News and general information can be got better from papers, books and magazines, with the extra advantage that the advertising which is of no special interest to you is not quite so intrusive.

A. J.

Peterborough, Feb. 27.

TODAY'S NEED

Editor Examiner,

Sir: I have read with careful interest several recently published letters referring to Kirma. The first was that of G. A. Chambers, secondly that of Kirma in reply. The first mentioned, I find on inquiring was really intended to be printed before Kirma left town but not knowing exactly the correct time of publication, was too late. Kirma's reply was in his case, under the circumstances, justified. The other two letters were not definite to be interesting to myself at least.

Judging by observation, I do not think the writer of the first letter particularly condemned any one church, but was perhaps over zealous in his remarks; a little bit more compassion and love and not quite so much flavor of dictatorship might have appealed better. But reading it carefully, I think it was more of a challenge than thoughts of criticism. I cannot help thinking that, by the tone of the other two letters, there is more or less prejudice against the first writer, Mr. G. A. Chambers. Thank God our country still stands for freedom to voice our religious beliefs. As a resident of this city for nearly 30 years, I am in sympathy with any religious movement that is trying to build up righteousness, support the "Faith of our Fathers" and helping in any way to benefit our city. I for one have no prejudice against the Pentecostal Church. It's members I notice are respectable and good citizens, with whom we are all pretty well aquainted and I notice they are a self supporting church and have also helped considerably with the relief fund. Certainly God's blessing must be upon them or they would not have prospered as they have during the 6 years of depression that has been ours. I notice that G. A. Chambers name is not included in the Ministerial Association, but unity does not always imply strength, as we can readily see by results in the business and political world. One loses their identity and freedom sometimes. What we need in each of our churches today is a real old fashioned revival of conviction and soul saving power, that shall turn many to righteousness.

AN OLD FASHIONED CITIZEN C.S.C.

Peterborough, Feb. 27.

THE SEASON COMES

Editor Examiner, Sir:

Again draws near those days so dear, when springtime fair is blushing, and from our throats the cheery notes will merrily come gushing. With gust and pep and lusty step 'mid honkers loudly roaring, we'll tread the street with softened feet in graceful motions soaring.

We'll try to stand in poses grand to beautify our diving, into the slush, while on the plush the noble ginks are driving. Petitions sort will be our sport, as slowly we're progressing, for we will fain to ever deign to give those ginks our blessing.

And as we go aback and fro, they always will be dashing, with goofy grin above the chin to cheer the folk they're splashing. The nifty whelp will rear and yelp when they succeed in soiling, the apotless dudes and haughty prudes and those who live by toiling.

The silly ginks must have some kinks somewhere within their noodle, cause every bit of their fool wit don't make a hefty boodle; and if we nudge them fore a judge they'll pick up pert and haughty, then lie and whine to save a fine for cutting up so naughty.

So on we'll glide and slip and slide to wend our way to kither, and hum a beat the while our feet will stish and slush and slither. And loud we'll croon a merry tune and e'er be gay and jokin', and raise the note each time our coat will catch another soakin.'

And as they need to show their speed so we will think they're snappy, we wish them well, where'er they dwell, for making us so happy; and from above would shower love upon our naughty brothers, because we know they're proud to show, they have no heed of others.

GROUCHY GUS

Canada Is the Iron Land.

(From the Sault Ste. Marie Star.)

IF THERE were not now a "Hepburn" post office in Canada, this would be a very appropriate name for the new iron mining town soon to be born at the Helen Mine. The name of the man whose courage is going to give Algoma district probably its second largest community deserves to be linked with the new development which promises to grow with the years into major importance to Ontario.

Algoma amply appreciates the pronounced friendship of Mr. Hepburn. It is a fact that Canadians who have become a little nervous about the possibility that our present imports of iron ore might conceivably be interfered with under the new U.S. neutrality law, even if there were not signs that the Minnesota deposits were not inexhaustible.

Mr. Hepburn's move will tend to drive home the fact that Canada is the Iron Land, with enough of the ore to supply the world indefinitely. For hundreds of miles this province is dowered with iron formation. It is stated that in one of a dozen ranges in the Algoma Forest Reserve, the diamond drill has proved up literally billions of tons.

Our siderite ore is described variously as "low grade" which it is not, or "complex" which gives a rather foggy idea of the composition, but perhaps it is best described as requiring treatment or beneficiation before being suitable for blast furnace use.

The process of "beneficiation" is nothing new. It has been perfected and there is no guesswork about it. Over in Minnesota many of these plants have been working efficiently for many years. Algoma is merely adopting a process that is sure and certain in its results, and of which the costs are definitely known.

Perhaps when everything is ready at the Helen Mine, for active operations it might be well to have Mr. Hepburn up to turn on the power, or pull the box for the first blast, or at any rate to give us his blessing on the spot. As a good deal of the ore there is "above grade"—that is it will only be necessary to let it roll down into cars—the job will not take so long to get into production.

And then we mustn't forget Ontario's first iron hunter and founder Mr. Francis Hector Clergue.

THOSE RUMORS.

(Chatham News)

YESTERDAY Apparently was a day of rumors in Chatham. Early in the morning it was currently reported that a prominent citizen had passed away. Inquiries began to pour in through The Daily News telephone. Before press-time another prominent citizen's name was connected with the rumor. That made two—and we don't know how many more.

Fortunately we were able to deny both rumors verbally to all inquirers; but the public denial of such rumors is not the most pleasant thing; for men usually object to having their names published in connection with such stories—even a note saying they are not true.

It would be interesting to know how such rumors start. Also it would be a satisfaction to report the prosecution of persons originally responsible for them. They may have been caused by an innocent chance remark—a careless statement—or even an evil thought from a designing mind—but no matter how they start they usually cause considerable worry and anxiety; and the loss of valuable time in newspaper offices.

Hard to Believe How Time Flies

MARCH 1

1907 Peterborough Lumber Company has bought 2,500,000 feet of timber from the Rathbun Company and it will be run down Bell's and Jack's Creeks this spring.

In a fire drill test the Central School was emptied of its pupils in 90 seconds.

Richard Lees, designer at the Auburn Woollen Mills who is leaving for Boston to reside, is presented with a watch chain as a banquet in the White House.

Frank Montgomery of Parry Sound has bought the Phelan House for $14,000.

The Strathconas win the championship of the City Hockey League by defeating Charlotte St. 5 to 2.

1917 National service cards giving the names of local young men eligible for enlistment have been sent to Lieut.-Col. C. H. Ackerman of the 247th Battalion.

Lieut. T. J. Fluery is in town seeking recruits for a reinforcing draft for the 93rd Battalion.

The city's banking account was transferred today from the Bank of Montreal to the Bank of Toronto.

Rev. Dr. Langrelds formerly of Peterborough has been elected president of the Bettleford Ministerial Association.

Walter Peters, weather observer reports thirteen days below zero in February with the thermometer dropping to 20 below on three occasions.

1927 Mayor Holloway is appointed chairman and F. H. Dobbin secretary of the citizens committee to arrange for the local celebration of Canada's Diamond Jubilee.

Chief Grimblett's report for February shows that Peterborough's fire loss during the last months was only $25.

Francis Sutton formerly organist at the Murray St. Baptist Church has been successful in securing the degree of A.C.C.O.

The attendance at the local public schools in February was below the average because of an outbreak of German measles.

The match for the Waddell trophy was begun today by seventeen local rinks.

NORTHLAND WEATHER.

(Timmins Advance)

ON A number of occasions the Advance has suggested that North land Winters are so gracious and delightful that the day will surely come when people in the South will be coming up here to escape the abominable weather they have to endure during such months as December, January and February.

Probably the most attractive thing about North Land Winters is the remarkable variety. In one day here all the varieties of weather in the globe may be enjoyed. There is no about North Land weather. "Spring is here!" said a man on Saturday as he entered a local store to make some purchases. "Heavens," he exclaimed as he left the store for home, "it's another Winter!" Maybe tomorrow will be Summer here!

To appreciate Northern weather a man or woman has to live through 20 or 30 of them.

PENALTY OF GREED.

(Kitchener Record)

A NEWS STORY from a Michigan paper provides another bit of evidence of human folly.

Five men had good jobs in a county office. A slick-tongued young man came along and told them that, for $50 from each, he could get them better jobs with the State. They immediately quit their jobs, put up their $250 and waited. And waited. The glib job salesman vanished, leaving them minus the money and their jobs.

These unfortunate men, and thousands of other people who have been victimized by swindlers, would have done well to remember and heed the moral of a tale written by a sage of long ago.

The parable told of a dog which, with a big, juicy bone in his mouth, was crossing a bridge, and noticed his reflection in the water. Seeing this other dog with what appeared a bigger bone, he opened his mouth to seize it, and dropped his own in the water.

NO PERFECT CRIME.

(Detroit Free Press)

A MAN went to the electric chair in Pennsylvania this week for the murder of a young woman in 1927. Conscience and a brown overcoat button betrayed him.

At the time of the murder the button was picked up by a detective near the disrobed body of the victim.

All attempts to discover its owner failed and the case became another unsolved mystery.

About a year ago a second woman was attacked and slain near the same spot.

The similarity of the two crimes recalled the brown button.

The police learned that a man had been frequently seen in the vicinity, apparently searching for something.

They arrested him, showed him the button and he had been looking for, and he fainted, then confessed.

The "perfect crime" seems still to be a fiction of the criminal imagination.

A Bit of Nonsense

Incorrigible

The old stranger shuffled into the country inn.

"Sixty-two years ago," he said, "I left this place a penniless boy with no prospects. All I had was five dollars, lent me by my schoolfellow, Burrows—I suppose Burrows is dead?"

"That he isn't!" cried an aged voice, "I'm Jack Burrows, and let me be the first to welcome you back rich and famous to your old home."

All the villagers cheered.

"I'm wondering," said the returned native, "if you could lend me another five dollars."

MARKET QUOTATIONS

Quotations Complete To Closing Time

Toronto Mining

Biggar & Crawford

	High	Low	Close
Acme Gold	16	16	16
Afton	8½	8	8½
Ajax Oil	43		
Aldermac	166	162	164
Anglo Huron	800	800	800
Arntfield	100	98	100
Ashley	13	12¾	13¼
Bagsmac	30-34		
Bankfield	150	144	150
Base Metals	50	46	49
Beattie	148	140	141
Big Missouri	65	64	65
Bobjo	23	22	23
Bralorne	8065		
Bidgood	150	145	145
Buffalo Ank	11¾	11¼	11¾
Bunk Hill	15½-16		
Can Malart	200	129	130
Castle Treth	149	143	147
Cent Man	16½	15¼	15½
Cent Pat	475	470	475
Chem Research	120	120	120
Chromium	106	106	106
Chibougamau	180	180	180
Dalhousie Oil	320	300	325
Dome Mines	43¼	46¼	46¾
Dom Explorers	7½-8		
Eldorado	255	245	255
Falconbridge	12	11¼	11¼
God's Lake	82	80	81
Goldale	41	38	38½
Francoeur	125	120	120
Graham Bousquet	45	41	42
Granada	39	37½	37½
Greene Stabell	28	26	27
Gunnar	106	100	102
Hard Rock	345	328	335
Holtinger	15		
Howey	59	56	56
Hudson Bay	37¼	37	37¼
J-M Cons	52	44	49
Kirk Hudson	226	213	215
Kirk Lake	107	104	104
Lakeshore	59¼	59	59
Lamaque Con	17	17	17
Lebel Oro	26	26¼	26
Laguna	103	101	102
Lapa C	105	100	102
Little Long L	710	705	705
Macassa	780	765	770
Man & East	9¼	7½	8
MacLeod	235	240	240
McIntyre	41¼	40¾	41
McKenzie R L	180	175	175
McMillan	11	10¼	11
McVittie	44	40	40
McWatters	82	80	80
Mining Corp	458	450	450
Moneta	180	175	175
Newbec	8-8½		
Nipissing	300	300	300
Noranda	78¾	78	78½
Nordon Oil	43	40	43
O'Brien	960		
Omega	122	105	108
Pamour	375	360	375
Parkhill	38	37	37
Paymaster	100	95	96
Pend Oreille	575	535	550
Perron	206	198	200
Pickle Crow	810	790	790
Pioneer B.C.	590	580	580
Premier	385	380	380
Powell	215	210	210
Read Authier	600	600	600
Red Lake G.S.	125	121	122
Reno	121	120	120
St. Anthony	37	36	36
San Antonio	205	200	200
Sherritt Gordon	386	385	385
Sicnoe	575		
Stadacona	182	177	181
Sudbury Basin	650	635	630
Sullivan Cons	185	180	180
Sylvanite	415	410	410
Shawkey	88	86	88
Teck Hughes	600	595	595
Toburn	385		
Towagmac	178	172	176
Ventures	310	300	310
Waite Amulet	398	385	390
Wayside	6	5½	5½
W. Hargraves	785	770	770
Eladen	200	195	195

Toronto Stocks

Leeming and Leeming

	High	Low.	Close
Abitibi	6-8½		
Can Bake	23	22¾	23¼
Br Am Oil	26	25¾	26
Beauharnois	7¾	7¾	7¾
Can Breat Co	8¼	8¼	8¼
Dbls Proda	65-66		
Bel. Tel	163-164½		
Burt P N	42	42	42
Brazilian	30¼	29¾	30¼
Brewers & Dists	7¼	7¾	7¾
Brewers Corp	3¼	3¼	3¼
B C Power A	37-40		
Can Bud	9	9	9
Can Cem	16¾	16¼	16¼
C P R	16¾	16¾	16¾
Horner Dew	110	110	110
Can Dredge	44¼	44¼	44½
Can Car and F	14¼	12	18
Can Canners	3-4¼		
Can Oil	16-17		
Can Malt	37¾	37¾	37¾
Cockshutt	17	16¼	17
Dom Bridge	85¼	85	85
Dist Seagram	26¼	26¼	26
Dom Stores	10¾	10¼	10½
Fanny Farmer	24	24	24
Ford A	27¾	27¼	27¼
C G E	20½		
Can Cem	16¾	16¾	16¾
Cons Gas	205¼	205¼	206¼
Gen Steel W	15¼	15¼	15¼
Ham Bridge	15	15	15
Walk G and W 46-47			
Walk G and W pfd	19¼	19¼	19¼
Int. Nickel	70¾	69½	70¼
Int. Util. "A"	19-20		
Int. Util. "B"	2½	2½	2½
Ind. Alcohol	7¾	6¾	6¾
Imp. Oil	23¾	23	23¼
Imp. Tobacco	14½	14½	14½
Dom. Ernest	85½	83	85½
Laura S	75-76		
Loblaw "A"	24¼	24	24
Mont. L. H. & P.	32	31½	31¾
McC. Frontenac	14	13¾	14
Massey-Harris	12¾	11¾	12¼
Massey Harris pfd.	69½	66	66
Page Hersey	109	102½	102½
Pressed Metals	34	34	34
Power Corp.	27¾	26¾	27¼
Reesm Maj.	7¾-8		
Int. Pete	38¼	38	38¼
Shawinigan	37	29¾	30
Standard Paving 6½-7			
United Steel	9	9	9
C. Vinegar	19½-20		
Wineries	2¾-3¼		
Walker Brew.	2½-3		
Weston's Ltd.	17¾	17¼	17¾
Steel of Can.	90	90	90

New York Stocks

Biggar & Crawford

	High	Low	Close
Atchison	78¼	76¾	78¼
Amer. Can.	106¼	106¼	106¾
Am. Smelting	90	90	90
Am. Tel. & Tel.	179½	179	179½
Am. Rolling Mills	36¼	36¼	36¾
Anaconda Copper	63¾	62	63¾
Balt. & Ohio	27¾	27¾	27¾
Bendix Avn.	27¼	27	27
Bethlehem Steel	94¾	93¼	94¾
Can. Pacific	17	16¾	16¾
Chrysler	126¾	124¾	126½
Columbus Gas	17¾	17½	17½
Cons. Gas	42¼	41¾	41¾
Dupont	171		
El. Bond & Share	38¼		
Gen. Electric	61¾	60¾	61¾
Gen. Motors	66¼	65¾	66
Goodyear	40¼	39¾	40¼
Int. Nickel	70¼	69¾	70½
Mont Ward	64¼	63¾	63¾
NY Central	45¼	45¼	45¼
North Am	30	29½	29¾
Pack Motors	11¾	11¼	11¾
Penn Ry	43¼	43¼	43¾
Radio	15¾	15¼	15¾
Simmons	27¾	27¼	27¾
Std Brands	15¾	15¼	15¾
Studebaker	18½	18¾	18¾
South Pacific	65½	64¼	65½
Timk Roll B	71¾		
Union Pacific	135		
United Corp	6¾	6¾	6¾
US Steel	115¼	110¾	114
Westinghouse	156	154½	154½
Yellow Cab	35¾		

Grain Quotations

Leeming and Leeming, WINNIPEG WHEAT

	May	July	Oct.
High	136¾	122½	111½
Low	125¼	121¼	110½
Close	136¼	122¾	111¾

CHICAGO WHEAT

	May	June	Sept.
High	133¼	115	119¼
Low	131¼	113¾	111¾
Close	132¾	114¾	111¾

LESS MONEY FOR THE ARMY

NEW DELHI, Mar. 1 (CP Cable) —Sir James Grigg, finance member of the government for India, presented his third budget to the legislative assembly today, admitted it was a "story of disappointment" and announced the army would have to do with less money.

CAPT. BUCKLAND DIES

TORONTO—Captain (Rev.) C. H. Buckland, former rector of St. James' Anglican Church, Guelph, died here to-day following a lengthy illness. Capt. Buckland retired from the ministry several years ago.

SMUGGLER GETS 3 YEARS

WINDSOR, Ont., Mar. 1—(CP)—Dan Reilley, 23, Windsor, last member of an automobile smuggling ring recently uncovered by Royal Canadian Mounted Police here, was sentenced to three years in Kingston Penitentiary today by Magistrate David Brodie on a charge of having a quantity of explosives in his possession.

SHIP INSURANCE RISES

LONDON, Mar. 1 (CP-Havas)—British insurance companies today announced a 300 per cent increase in insurance premiums on ships passing through Spanish waters during the next three months.

The increase was due to damage caused to the British liner Llandovery Castle, which struck a submerged mine off the Spanish coast late Thursday.

Statuettes of Their Majesties

These excellent busts of the King and Queen were exhibited at the British Industries Fair and are just two of the thousands of similar statuettes prepared in England this year to symbolise the coming coronation of their majesties. Two miniature replicas of the busts are shown in the foreground. Fair visitors spent much time examining exhibits of the coronation souvenirs.

Cheese Quotes Produce and Livestock

TORONTO PRODUCE

TORONTO, March 1 — (C.P.). — Wholesale prices (United Farmers Co-operative Co.) for Toronto delivery to-day were:

Eggs—Grade A-large, doz., 19c; grade A-medium, 17c; pullets, 16c; grade B, 14c; grade C, 14c. Churning cream—No. 1, lb. 25c; No. 2, lb., 23c. Butter—No. 1 solids, lb., 28c; No. 2 solids, 24c. Potatoes, bag, f.o.b. at shipping point: Ontario $1.45; New Brunswick, $1.80; P.E.I. $1.80. Mill feed—Bran, 31; shorts, 33; middlings, 34.

TORONTO POULTRY

TORONTO, March 1 — (C.P.). — Wholesale prices on dressed poultry supplied by the United Farmers Co-operative Co. to-day were: Chickens over 5 lb. milk-fed, 17c; selects, 16c; 4½ to 5 lb. milk-fed, 16c; selects, 14c; under 4½ lb., milk-fed, 15c; selects, 13c. Hens, over 5 lb. 14c; 4½ to 5 lb., 13c; 3½ to 4½ lb. 10c; 2 to 3½ lb., 8c. Old roosters, 9c Ducks over 5 lb., 15c; 4 to 5 lb. 14c.

TORONTO CHEESE

TORONTO, March 1 — (C.P.). — Wholesale prices on the Toronto Cheese Market were unchanged today with dealers buying large, colored, paraffined and government grades at 13 to 13¼c.

Wholesalers offered cheese to retailers at the following prices: New —Large, 14¼c; twins, 14¾c; triplets, 15. Old—Large, 19c; twins 19¼c; triplets, 19¾c. Medium, 18; twins, 18¼c; triplets, 18½c.

ONTARIO GRAIN.

Approximate prices track shipping point:

Wheat $122 to $1.24, oats 30c to 32c, barley, 63c to 70c, corn 62c to 64c, rye 90c to 96c, buckwheat 80c to 82c, malting barley 97c to 99c, milling oats 53c to 54c.

WINNIPEG GRAIN.

WINNIPEG, March 1 — Moving within a one-cent range, wheat prices finished ¼c to ¼c higher on the Winnipeg Grain Exchange on Saturday.

Firmer outside markets and strong demand in the export division put the May future at $1.26, July at $1.21¾, and October at $1.10. Canadian export sales were estimated at 400,000 bushels.

Highest gains were chalked up in the opening period and then with offerings increasing prices began to drop although maintaining most of the advance for the greater part of the session. Offerings at no time, however, were heavy.

Liverpool was strong, closing with gains of more than 1d, while Buenos Aires finished unchanged. Chicago was strong despite additional moisture in the United States winter wheat belt.

In cash wheat, demand for the various grades was dormant and spreads were generally unchanged. A little improvement was noted in the coarse grains market.

Futures:

Wheat—

	Open	High	Low	Close	Prev. Close
May	124¾	126¼	124¼	126	124¼
July	120¾	121¾	120¾	121¼	120¾
Oct.	110¾	110¾	109¼	110	109¾
Oats—					
May	84¾	85¼	84¾	85¼	84¾
July	49	52¼	52	52¼	52

MONTREAL FLOUR AND FEED

Spring wheat flour—First patents, $7.40; second patents, $7; bakers' patents, $6.90. Per barrel, in jute bags, delivered Montreal freight points.

Winter wheat flour—Choice grades in carlots, per barrel, $5.70; choice grades in broken lots, per barrel, ex-store, $6 to $6.10; white corn flour, per barrel, in jute bags, delivered to the trade, $6.50.

Millfeed, — Bran $21.25; shorts, $22.25; middlings, $24.25; per ton; carlot or mixed carlot quantities delivered Montreal freight points.

Brewers' dried grain, wholesale, $20 per ton; retail, $21 per ton.

Rolled oats, bag of 90 lbs., delivered to the trade, $3.85, which includes sales tax.

Baled hay—Extra No. 2 timothy, $10; No. 2 timothy, $9; No. 3 timothy, $7 per ton, f.o.b. cars, Montreal.

BEST BACON HOGS.

Best farmers' lots for week ending February 28.

	Tot. Hogs	A	B	Oth-ers
S. McLelland, Kincardine	12	8	3	1
Moore & O'Grady, Tralee	16	11	4	
Geo. Lipping, Riverview	12	6	2	1 1
Geo. Allen, Gadshill No. 2	15	8	5	
Jas. Vokes, Petrolia, No. 3	9	7	2	
E. Carson, Barrie, No. 2	11	10	1	
E. A. Baker, Alliston	10	6	4	
Mr. Stock, Tavistock	18	11	5	2
Jas. Hurd, Grimsby	9	7	2	
Ed. Hackburt, Bamberg	11	7	3	1
Mr. Mountjoy, Oshawa	17	9	6	2
A. Reeder, Brantford	14	10	4	

There were 21,179 hogs sold on the dressed basis in Canada during the week, distributed as follows: Alberta 2,529; Saskatchewan 1,259; Manitoba 3,089; Ontario, 9,866; Quebec 3,975; Maritimes 1,141.

FRUIT AND VEGETABLES

TORONTO, March 1 — (C.P.). — Wholesale prices on fruit and vegetables supplied at Toronto by White and Co. to-day were: Florida pineapple oranges, $4 to $4.25; California Navel oranges, $4.25 to $5; Florida Tangerine oranges, all sizes, $3; Jaffa oranges, all sizes, $4 to $4.25; Cuban pineapples, 24s, $4; 30s, $3.75; Emperor grapes, keas, $7.

California lemons, 300s, $7 to $7.50; 360s, $6 to $6.25; Italian lemons, Mercantile, 300s and 360s, $5; Texas Marsh seedless grapefruit, Black Diamond, all sizes, $3.50 to $3.75; Honey Dew melons, Chile, 11s, $2.50; 7s, $2.25.

California pears, Columbias, $4 to $4.50; B.C. Delicious apples, extra choice, all sizes, $2.50; Domestic apples, $1.50 bushel; Canadian rhubarb, 12-lb. bunches, 85 cents; Florida strawberries, 35c.

Mexican tomatoes, 25-lb. lugs, $2.25 to $2.50; Mexican tomatoes, cartons, $1.50; hothouse tomatoes, No. 1, 20c; No. 2, 17½c; Ontario mushrooms, 35 to 38c lb.; New Mexican peas, hampers, $3.75 to $6.

California lettuce, 6s, $4.75; 8s, $5.25; Texas cabbage, crates containing 100 lb., $3.50 to $3.75; Texas cabbage, ½ crates $2 to $2.25; Texas beets, case containing 4 doz., $1.60 to $1.75; California peppers, 6 qt., 90c; shallots, 5 doz. to case, $3.

Sweet potatoes, Jersey, bushel hampers, $1.60 to $1.65; Florida new potatoes, No. 1, 50-lb boxes, $3; No. 2, $2.50; Canadian carrots, 85 to 90c bushel; Texas carrots, 6 doz., $3.25; New Spanish onions, 50-lb. crates, $2.85; California endives, 2½ doz. hampers, $2.

Florida green beans, Valentines, $6 to $6.50; Florida wax beans, $6 to $6.50; California celery, 3 to 3½ doz. crates, $3.50 to $3.75; Florida celery, $3.50 to $3.75; California cauliflower, 10 to 12 in crate, $2.

Hothouse cucumbers, $1.75 doz.; Texas spinach, $1.10; imported radishes, $2.50 crate; imported radishes 40c doz.; California broccoli, 2 doz. to case, $4; California sprouts, $3.50.

MONTREAL POULTRY

Poultry prices per lb.: Grade "A" milkfed chickens, six pounds up, 20c; "B", 21c. Grade "A" selects, six pounds up, "A", 21c; "B", 19c. Fowls, five pounds up, "A", 17 to 18c. Grade "A" turkeys, select weights, 22 to 23c. Prices nominal.

HOG PRICES

TORONTO, March 1 — (C.P.). — Hull bacon hog prices moved higher to-day but Peterborough reported declines and other markets were unchanged. Liveweights gained 10 cents and dressed-weights 15 cents at Hull, while both grades eased 15 cents at the Eastern Ontario point.

Live-weights: Brantford, $8.15; Guelph, $8; London, $8; Hull, $8.10; Peterborough, $8; Stratford, $8; Chatham, $8.

Dressed-weights: Barrie, $10.70; Guelph, $10.70; Kitchener, $10.70; London, $10.70; Hull, $11.15; Peterborough, $10.80; Stratford, $10.70; Chatham, $10.65.

TORONTO LIVESTOCK

TORONTO, March 1 — (C.P.). — Cattle trade was active on the Toronto Livestock Market to-day and prices steady to 15 cents higher. Calves were firm and sheep and lambs stronger. The hog market was unsettled with indications pointing to an easier close. There was no cattle holdover from Thursday.

Receipts reported by the Dominion Livestock Branch were: Cattle, 2,700; calves, 330; hogs, 1,780; sheep and lambs, 1,160.

Prices were 15 cents higher on steers and heifers, and firm on other killing cattle. Choice weighty steers brought $7 to $7.50 with medium grades as low as $6. Good butcher steers and heifers were from $6.75 to $6.15, a few common drifting $4.50. Butcher cows were steady at $3 to $4.60, and canners and cutters between $1.75 and $2.75.

Good heavy bulls were priced from $5.75 to $4.15. Good fed calves ranged from $6 to $8. Stockers went between $4 and $5 cwt.

Calves made a general top of $9 although some reached $9.50. Majority of vealers went between $7 and $9.

Previous close on off-truck bacon hogs was $8.35 to $8.50.

Good lambs were 15 cents above last week's top at $9.90. Common to medium feed-lot lambs sold between $7 and $9. Sheep brought $3 to $6.50 according to quality.

British Seamen Object To Carrying Cargo

Members of the crew of the British freighter Linaria were photographed as they awaited an audience with the British consul in Boston to protest the carrying of a cargo of nitrate for Spain on their ship. It was asserted that the British seamen contended that carrying of the cargo was a violation of neutrality agreements. Those pictured (LEFT to RIGHT) are: Richard Worrall, fireman; William Godfrey, seaman; Edward Jennings, fireman; Sidney S. Grant, attorney representing the crew; Alex. Robson, acting chairman of the group, and Joseph Bray, seaman.

VIVIAN MACMILLAN AWARDED $10,000 IN SEDUCTION CASE

(Continued from page 1.)

tion took place from October, 1930, onward.

Miss MacMillan was the daughter of Allan D. MacMillan of Edson, Alta., an assistant locomotive foreman. At the trial evidence was adduced to the effect that Premier Brownlee met Miss MacMillan on a visit to Edson and persuaded her to go to Edmonton, where she took a business course and accepted a position with the Alberta Government.

From time to time, according to Miss MacMillan's story, the Premier took her motoring on country roads and seduced her. Further sexual intercourse took place in the Premier's home in which she was made welcome by Mrs. Brownlee and treated as a member of the family.

Had To Give Up Position.

She claimed she became ill as a result of the alleged relations and the physical strain and worry caused by them, had to give up her position and return to Edson.

At the trial Miss MacMillan and her father sued jointly, claiming unstated damages. The hearing lasted from June 25 to 30, 1934, and the jury returned a verdict awarding $10,000 to Miss MacMillan and $5,000 to her father.

Mr. Justice Ives reserved his judgment after telling the jury he strongly disagreed with their findings. Later he gave a written judgment dismissing the action with costs on the ground damage of the character required by the law, loss of service, had not been proved.

The first appeal to the Appellate Division of the Supreme Court of Alberta was dismissed with costs, two judges dissenting. In the appeal to the Supreme Court of Canada, the father dropped out of the action, and the decision is made of the verdict for $5,000 in his favor.

PRICE OF SKUNK HIDE UP

Even Lowly Skunk Been Touched By Better Business Conditions.

STONEY CREEK, Ont., March 1 (CP)—Even the lowly skunk has been touched by better business conditions. Whereas a year ago trappers turned up their noses at the thought of catching them, now they are trapping them for prices have risen.

Hog Quotations In Peterborough

MONDAY, MARCH 1.

Canada Packers quote:

Hogs—Live, $8.00; dressed weight, $10.60.

No. 1 sows, 7½c off bacon prices.

Cream—No. 1 (on truck), 24c; No. 1, delivered, 25c.

Special, 2c per pound premium.

Butter—Prints, No. 1, 37c; No. 2, 36c. Solids, No. 1, 25½c; No. 2, 24½c.

Dealers quote:

Fall wheat, $1.20; oats, 45-55c; malting barley, 80-95c; feed barley, 75c; rye, 90c; buckwheat, 80c.

BRITAIN, EUROPE COUNT 19 VICTIMS OF ROARING GALE

Drifts Pile 20 Feet Deep In Sections Of Homeland, Isolating Many Towns

98-MILE AN HOUR WIND

LONDON, March 1 (AP).—At least 19 persons were dead today as one of the worst storms in recent years lashed the British Isles, the coast of Western Europe and North Africa.

A roaring gale reached 98 miles an hour at Holyhead, North Wales, and at numerous other points was greater than hurricane force of 75 miles an hour.

The death toll in Britain reached 12 over the week-end, in most of the fatalities resulting from exposure and exhaustion. Snow drifted 20 feet deep in some sections, halting transportation and communications, and isolating many villages.

Four persons were lost when a sailboat capsized off Casablanca, French Morocco.

English Channel steamers were delayed as much as five hours, while snow and high winds drove across England and Northern France.

Three men were killed at Brest in a quarry landslide loosened by continuous rain and snow. River transportation between Paris and Rouen was suspended as the flooded Seine continued to rise.

Important tributaries of the Seine had begun to fall, however, and it was hoped the crest of the flood, well below the record high, would be reached Tuesday.

At the height of the storm, a section of the Dover Cliffs, estimated at 3,000 tons, broke loose and crashed down on to a closed factory. There were no casualties.

STRIKE SITUATION DEADLOCKED IN U.S.

Woolworth Girls Enter Detroit Picture Centre Of Auto Mediations

CHICAGO, March 1. — Uncompromising demands by disputants concealed efforts to solve labor disputes today as fresh discord developed in scattered parts of the United States.

Relatively little headway was made by mediators who sought to effect an amicable adjustment between employee and employer.

Detroit, its major motor corporations involved in negotiations with United Automobile Workers of America representatives, became a focal point of industrial unrest with the F.W. Woolworth Company drawn into the picture.

Saleagirls, demanding wage and hour concessions, remained in a Woolworth store as officials temporarily abandoned their avowed intention of closing all their stores in the Detroit area.

Operations were to resume at the Douglas Aircraft plant at Santa Monica, Calif., after a six-day suspension caused by an "sit-down" strike of 300 employees. Company officers predicted 2,000 employees would return to work. U.A.W.A. leaders reported more than 1,000 had signed for picket duty, but promised there would be no disorder.

A strike at the Fisher Body and Chevrolet plants in Janesville, Wis., presaged a longer conference between General Motors Corp. and U.A.W.A. leaders than they had anticipated.

CAMPBELLFORD

Mr. Fred MacArthur, Sebastopol street, is spending the week-end in Toronto.

Dr. and Mrs. K. V. Frederick were Sunday visitors at the home of Mr. and Mrs. J. A. Frederick.

Miss Gladys McKelvie, Front street, is attending the Hair Dressers Convention in Toronto.

Mr. Robert Upton, of the Bank of Commerce staff, who has just returned from a holiday trip to Florida, has been transferred to the Kingston Branch, where he is to assume his duties on March 1.

VIENNA.—The Duke of Windsor accompanied his brother the Duke of Kent to the railway station last night when the latter left for Munich after his first visit here since the former monarch abdicated.

W. F. NICKLE BEGINS CROSLEY'S DEFENCE

Claims Negro Insane Or So Under Drugs He Didn't Know What He Was Doing

KINGSTON, Ont., March 1 (C.P.).—Prosecution of Convict Chester Crosley, charged with the murder of Guard John McCormick at the Kingston Penitentiary, was finished to-day and a start on the defence was made.

The conclusion of the prosecution's case came abruptly when C. L. Snyder, K.C., Crown prosecutor, told Justice Keller Mackay that during the week-end he came to the conclusion that there was sufficient evidence produced for the Crown.

W. F. Nickle, K.C., said that the defence is Crosley was insane or so under the influence of drugs that he did not know what he was doing or appreciate the nature and quality of the act.

Convict J. Burrle was the first witness called for the defence. He said he was in the cell three cells from that of Convict Crosley. On the night of July 10 Crosley created a disturbance, calling for the guards, demanding drugs and screaming. The accused was claiming there were snakes in the bed and that someone was trying to shoot him. Witness saw the accused before he went for breakfast on the morning of July 11. He saw Crosley as the latter was going to the hospital and the accused was staggering and weaving from side to side. Witness said he had watched Crosley while he took a "shot in the arm."

Saw Only One Shot.

To Mr. Snyder, however, the convict said he only saw Crosley take a "shot" once.

Convict Shea also said he saw Crosley on the morning of the alleged stabbing and that Crosley seemed to be stumbling as he went to the hospital. He said Crosley was considered as queer by the other convicts, but he never heard him threaten any other convict.

The accused had taken very hard the "turn down" on his application for reduction of sentence.

Convict Baines also told of the noise Crosley made the night before the stabbing and of Crosley's condition in the morning. Convict Jackson said Crosley was of a very nervous disposition and that he had seen him taking injections in the arm. He said Crosley used a lighter to "cook up" the pills. Crosley was a different man after taking the "shots." He would put on a song and dance and stage a "broadcast."

ROYAL TREASURES TO GO ON EXHIBIT

Date Back 400 Years—Proceeds To Aid Westminster Hospital Building Fund

LONDON, March 1. — (CP) —A special attraction in London during Coronation time will be an exhibition of the intimate possessions of Royalty in Europe during the last 400 years. The Royal Treasures Exhibition will be open from April 12 to May 15, and possibly longer, in aid of the Westminster Hospital Rebuilding Fund.

Organizers of the exhibition, under the chairmanship of Lord Rennell, believe they will be able to assemble in eight or nine large rooms a collection of pictures, furniture, costumes, jewels and "personalia" together with an explanatory catalogue, such as has never been seen before.

Many articles have already been offered for inclusion and numerous sub-committees are busy making selections. The collection will be greatly varied: a pair of Queen Anne Boleyn's pink slippers; a vest of the robe, cape and mittens worn by the Baby Queen Elizabeth at her christening; a New Testament covered with silver-corded needlework bound with sequins given by Queen Elizabeth to her cup-bearer, Sir Francis Kynaston; relics of Charles I; needlework done by Mary Queen of Scots; an unusual clock made for Cardinal Henry Benedict; Royal portraits by Vandyck, Gainsborough and Reynolds; a lock of Napoleon's hair; and christening robe of Catharine of Russia.

CANADIAN SLATE PRODUCTS, MADOC
Owner of 100 Shares Must Sacrifice Immediately. Mail offer to BOX 15, EXAMINER

FOR THE KIDDIES A CONFECTION AND PROTECTION IN ONE
BUCKLEY'S
Medicated with Buckley's Mixture
Pleasant, Soothing—10c & 25c

ROTARIANS HEAR UNUSUAL FACTS ABOUT DOMINION

Robert J. C. Stead Deals Interestingly With Canadian History And Geography

TALKS ON "OUR HERITAGE"

Many unusual facts about Canada were pointed out for the benefit of Peterborough Rotarians by Rotarian Robert J. C. Stead, of Ottawa, in addressing the weekly luncheon of the Peterborough Rotary club today on the subject "Our Heritage." Mr. Stead, well known author, is superintendent of publicity and information for the Department of Mines and Resources and his talk was full of information of Canada's geography and history seen from a view point that was new to most of his hearers.

Introduced by Rotarian Rev. Dr. Barr, Rotarian Stead referred to a questionnaire that had been sent out by an American university to a number of high school students in the United States asking them questions about Canada and to a group of Canadian high students asking them similar questions about the United States. Some of the American replies were read by the speaker who said that the test showed that the Canadian students knew more about the United States than the American pupils knew about Canada. This was generally true he submitted and was easily accounted for by the fact that American newspapers and magazines had a wide circulation in Canada while Canadian publications had comparatively none across the border, that the American radio outweighed Canadian broadcasting and that Canadians in proportion to population did more travelling in the United States than American citizens did in the Dominion.

Travel Three Times As Much

As a matter of fact Canadians he said did three times as much travelling across the border as United States people did here, incidentally and contrary to the general opinion Canadian capital was invested in the United States, on a per capita basis, to a greater extent than American money was invested here. The figures showed there was $116 in Canadian money invested in the United States per head of population as compared with $33 of American money invested here. The fact was Mr. Stead pointed out that Canadians knew a great deal about the United States and he sometimes wondered if they knew as much about their own country.

In this connection the speaker gave a brief sketch of Canadian history, in the course of which he showed that the battle of Quebec from the viewpoint of results was one of the most important in the history of the world, having its effect not only on Canada but on the country to the south for there had been no talk of rebellion there so long as Canada was held by the French and therefore had been a refuge along the border of the colonies to the south.

Unusual Data.

Mr. Stead then gave some unusual data about Canada's geography pointing out that most of Canada's population lived south of the 49th parallel, that Winnipeg was in the same latitude as Berlin, and Edmonton in the same latitude as Edinburgh, that seventeen American states were north of the southern part of Canada and that the southernmost tip of Canada was in line with the northern boundary of California. He referred to the earlier industries of Canada, fur-trading and fishing and traced the development of mining and agriculture.

Finally the speaker dealt with Canada's national parks which were he reminded his hearers as much their property as were their own homes. He had found that many Canadians who had travelled extensively in various parts of the world had never even seen the national parks in their own country.

As a fitting conclusion to a very fine address Rotarian Stead quoted Kipling's lines "Fair is our lot, oh goodly is our heritage."

In expressing the thanks of the club to the speaker for his interesting talk Rotarian Rev. Dr. C. V. McLean voiced appreciation of the assistance given by J. J. Duffus M.P. in securing Mr. Stead for today's luncheon.

Today was President Graham's birthday and the club honored the occasion with songs and cheers for the popular chairman. Incidentally the fact that he has become a grandfather within the last few days was recognized by a suitable presentation, a very useful gift, the honors being done by Rotarians Ross Dobbin and Jack Seela.

SIX HURT IN SMASH

Car Takes Fire After Hitting Pole—Citizen Uses Hose Effectively

GUELPH, Ont., March 1 (C.P.).—Six persons narrowly escaped death in a blazing car and one of them was painfully injured when the automobile in which they were riding went off the road at Aberfoyle early today. The car burst into flames when it struck a Hydro pole and but for the assistance of Marshall Haines, Aberfoyle, who rushed out with a hose like the six occupants of the car would have been imprisoned. The injured man is Mike Nakwaiuk, Guelph. With him were his son, Andrew, his daughter-in-law, Mrs. Beatrice Nawaiuk, Mrs. Rose Chorney, Simcoe and Mr. and Mrs. Mike Nud, Guelph.

WOMAN IS INJURED AT CAMPBELLFORD

Hit-And-Run Driver Knocks Down Mrs. Fred Atkinson

CAMPBELLFORD, March 1.—Mrs. Fred Atkinson was knocked down last evening while going to church by a hit-and-run driver and suffered severe head injuries. Mrs. Atkinson, who lives on the edge of the town, was walking along the Havelock Road with her daughter, when a car came along, and is alleged to have swerved across the road and struck the woman. The girl jumped from the path of the vehicle. Aid was summoned, and Mrs. Atkinson carried into a nearby house, where she was given medical treatment. The car is said to have gone on up the road a little way and stopped for a few moments and then proceeded. Police have a fairly good description of the driver.

MILK UP IN BELLEVILLE

BELLEVILLE, Ont., Mar. 1 (CP) —Milk prices were advanced here today to 10 cents a quart, while pints will retail at six cents according to an announcement by the Ontario Milk Board of which William Houck of Niagara Falls is the chairman. Continued rise in the price of feed and the drought of last summer were primary reasons for the advance. The price of cream remains as formerly at 30 cents a pint. The former price of milk was nine cents a quart.

CHOATE'S FLOWERS
FRESH TO-DAY
Tulips - 75c Dozen
Daffodils - 75c Dozen
SPECIAL
Potted Roses in Bloom
75c — $1.25.
CALL - 257
38 HUNTER STREET E.

F & G First Grade Creamery lb.
Butter 25c
JAM, JELLY & MARMALADE
SPECIALLY PRICED FOR TUESDAY, WEDNESDAY AND THURSDAY
MERRIE ENGLAND BRAND
Crabapple Jelly Lge. 32 oz. jar 25c
Orange Marmalade 32 oz. jar 25c
ST. JULIEN BRAND
Raspberry or Strawberry JAM
Large 32 oz. jar 29c
LARGE LUCHUS JUICY
GRAPEFRUIT ..... each 5c
CALIFORNIA CRISP
Washed SPINACH ..... 2 lbs. 15c
CALIFORNIA YOUNG
Tender CARROTS .. 2 bunches 15c
WHITE CLOVER HONEY
Size 2½ tin 35

KIDNAPPED BABY FOUND MURDERED, NUDE IN PIG PEN

Two-Year-Old Heir To Great Argentine Cattle Estate Abducted From Lawn Wednesday

PEON ONLY SUSPECT

LA PLATA, Argentina, March 1 (AP).—Baby Eugenio Ferrera Iraola, kidnapped son of great Argentine wealth, has been found dead, police announced Saturday. An uncle of the blue-eyed, two-year-old boy confirmed the police announcement.

He said the baby had been found, completely unclothed, in a pig pen in an outlying part of his parents' estate. A Peon found the body.

Eugenio, the chubby son of Simon Ferrera Iraola, wealthy sportsman and horse breeder, and the heir to baronial cattle wealth, vanished from the lawn of the vast "Estancia" on Wednesday afternoon.

An aroused countryside hunted him day and night.

The part of the Estancia where his body was found is about a mile and a half from the Ferrera Iraola residence, and is a section devoted to hog-breeding.

Cuts On Head And Leg.

The body, bearing a scalp wound and a cut on one leg, was believed to have been killed Thursday, the day after he was kidnapped. The chubby arms were crossed over the chest. The clothing was not found.

A Laconic communique from Provincial police gave no theories as to who carried the boy away from the flower-bordered garden of the Estancia while the baby's mother left his side to greet her husband, a wealthy sportsman and horse fancier, upon his return from another of his ranches.

But it was known the police, at first believing remnants of the kidnap band of the late "Pibe Cabesa"—"Baby Face"—might be responsible, had inclined to the theory the abduction was the work of a moral outcast.

One wandering Peon, who vanished from the Estancia environs about the same time the baby disappeared, was pled anew with questions.

HOUSE CONSIDERS PENSION FOR BLIND BEFORE AGE OF 70

(Continued from Page 1.)

number of items in the customs tariff in which she has undertaken to continue until 1940 the existing margin of preference for Great Britain.

This government members probably will contend, will give Canada greater bargaining power in trade negotiations with foreign countries. Already there have been rumors that a new trade agreement with the United States may be worked out as a result.

The lack of changes in taxation will no doubt tend to abbreviate the budget debate, but it is always one of the most important subjects for contention in parliament and many expressions of opinion from all parties in the House will be heard before it is concluded.

On Monday the House is expected to consider amendments to the combines act to return administration to the labor department and to appoint a combines commissioner. At present it is administered under the trade and industry commission which reports direct to the prime minister.

Another government measure, to bring blind persons within the old age pensions act at an earlier age period than the 70 years applying to others will also come before the House Monday.

A full-dress debate is expected this session on constitutional questions arising from the privy council judicial committee judgments on constitutionality of the Bennett social reform laws sent to it after expressions of opinion had been obtained from the Supreme Court.

It was said in some quarters that the judgments raised a doubt as to whether Canada's nationhood guarantees under the statute of Westminister were as airtight as it was believed when the statute was drafted.

BRITISH MOVIES REORGANIZE

LONDON, March 1—(C.P.)—The British motion picture industry started a raid on North American box office receipts today as the basis for its financial comeback campaign.

Declaring they were ready to compete with Hollywood on quality—and eventually on quantity—the newly-organized combine of Gaumont British Pictures, Ltd., and General Films Distributors looked to the quarters and half dollars of North American theatre-goers to pull them out of the doldrums.

NEURITIS
...tingling pains of neuritis made me cross, restless, and would not let me sleep. I had to get relief. Then I got Templetons Neuritis Capsules. ... John Ferguson, Milmar Que. Let T-R-C's drive the pain-causing toxins out of your system—quickly, surely, safely. 30 and 60 capsules. Insist on Templetons Neuritis Capsules (T-N-C's) Templeton's Rexsarin Capsules)

Exclusive
PHILIP MORRIS
FINE CUT POUCH

Spanish Villagers Find Dangerous Fish

A crowd of villagers gathered around this unexploded torpedo, believed to be of Italian make, which drifted upon the shore near Cartagena, Spain, recently. If non-intervention plans, now nearing a climax in Europe, are carried through there will be neither Italian, nor French, nor Russian, nor British shells, torpedoes or torpedoes in the vicinity of the civil war zone.

FURNITURE STAFFS TIE UP 29 PLANTS ACROSS ONTARIO

(Continued from Page 1.)

union representatives in Toronto Tuesday. He said plans made for the strike this morning could not be altered.

Union demands are:

1.—A 44-hour week with an eight-hour day and four on Saturday for all employees.

2.—Fifty cents an hour for skilled men, 43 cents for semi-skilled, and 36 for unskilled. These are minimum rates.

3.—Boys under 21 to start at 20 cents an hour and receive an increase of three cents an hour each year; there shall not be more than 30 per cent. of boys in the entire factory staff.

4.—All the time worked outside of regular hours to be paid for at time-and-a-half.

The Firms' Offers

During the Toronto conference manufacturers were reported to have offered 32 cents an hour as a minimum and an average wage of 36 cents an hour covering the entire payroll for the zone including Stratford. A minimum of 31 cents or an average of 37 were offered for the northern zone, including Owen Sound and small centres in that district.

Union officials want the zone system eliminated and refuse to accept an average rate. They demanded the workers be graded as skilled, semi-skilled and unskilled.

It was stated by the union heads the McLagan Furniture Company in Stratford was the only plant where the strike has been called paying the code level of wages. The average wage in this firm is slightly above 41 cents an hour, three cents above the average offered by the manufacturers.

Following the meeting's decision here, employees of the Schmidt Furniture Company in Preston and the Hespeler Furniture Company gathered in special meeting and voted to remain at work. After hearing reports from their representatives at the meeting in Stratford, the men decided to delay action pending further conferences between workers and employers.

FLYING OFFICERS DIE IN CAR CRASH NEAR BROCKVILLE

(Continued from page 1.)

Infantry during the war and won the Military Cross. He was attached to the Army Co-operative School of the R.C.A.F. at Trenton.

A Mother's Comment

"Does it not seem strange," asked Mrs. Black when she received news of her son's death, "that my son who has never given me one minute of sorrow all his life and who went through part of the Great War should be taken from us this way, and that his mother who has just observed her 71st birthday and with the best part of her life ever should be left?"

Unaware her brother, Flight Lieut. Minnes, had been killed, Mrs. Elmore Davis, noted Ottawa figure skater, competed in the North American championships at Boston. News of his death was kept from her until after her performance in the fours event, which she and three other Ottawa skaters won.

There were no witnesses to the accident which occurred on Highway No. 2, half a mile east of Maitland, six miles east of Brockville.

William Masill, living in a house nearby, heard the crash and found Captain Black had been thrown out of the right door and was lying in some slush. Flight Lieut. Minnes was unconscious and still in the car.

Soviet Russia's new All-Union committee on Arts will have supervision over motion pictures, theatres, fine arts and circuses.

The Examiner BULLETIN BOARD

Premier Hepburn made the announcement Sunday night that Ontario's budget will be brought down on Tuesday, March 9.

According to an Ottawa story the approximate price of the Duke of Windsor's Alberta ranch is $100,000.

Dr. Allan R. Dafoe is back in Callender, after an attack of influenza which kept him in the Toronto General Hospital for almost two weeks.

The burned wreck of a Brisbane, Sydney, Australia, air-liner, missing since February 19, was found yesterday, with two of the seven persons it carried still alive.

A Woolworth Strike

One hundred and fifty girl employees of the Central Woolworth store at Detroit started a sit-down strike Saturday and slept in the store over the week-end.

J. S. Taylor, C.C.F. member of the House of Commons for Nanaimo, B.C. has been expelled from the British Columbia section of the Co-operative Commonwealth Federation, because of his social credit leanings.

Sir Arthur Salter, economist, running as an Independent, won the by-election for the Oxford University seat on Saturday.

Mrs. Alice Wood of Toronto was painfully injured last night when a kitchen range she was lighting exploded and was blown to pieces.

Five Crash Victims

Five persons met death near Middleton, Nova Scotia, when two automobiles met in a head-on collision at the top of a hill.

Joseph Walsh, motorman of a New York subway train was stricken with a fatal illness, but managed to bring his train to a stop before he toppled over dead.

Rosita Diaz, motion picture actress, who had been reported shot by the Spanish rebels, is now said to be alive and well. At least insurgent headquarters so reports.

The International League of Aviation has voted Howard Hughes, American millionaire, and Jean Batten, Australian aviatrix, the outstanding man and woman in aviation for 1936.

Brandon's Default

It was announced by E. A. McPherson, K.C., city supervisor, on Saturday that Brandon would default its interest payments on civic debentures and sinking funds.

Two men digging a well on a farm near Cremore had a narrow escape from death when a heavy bucket full of muck crashed down the 75-foot shaft.

William Watson, aged recluse, who lived in squalor in a shack on the outskirts of Edmonton until his death in December, is now found to have possessed $17,500 in liquid assets.

Joseph Magin, once noted as a six-day bike racer, was found dead from gas poisoning at his home in Union, N.J.

Bank Held Up

Four men held up the Lorain street National Bank in Cleveland on Saturday and made their escape with $28,000.

Two miners, Alfred Fontaine and Hormidas Hubbee, were instantly killed while loading a blast on the 500-foot level of the King Mine at Thetford Mines, Que.

Striking employees of the Ferro Stamping Company at Detroit took possession of the company's administration building after a clash in which two men and a woman were injured.

Two United States Army pilots were killed near the Municipal Airport in Chicago yesterday when their monoplane crashed.

Fire Claims Six

Six persons lost their lives and a seventh was severely burned in a fire which destroyed a farm home near Danforth, Mich.

Legislation to establish an import-export bureau to handle the farm products of Alberta is to be introduced during the present session.

At Windsor Bernard Kane, 29, who had pleaded guilty to possessing eight cigarettes, obtained without

LEAVES HIS FATE TO VOTE DECISION

(Continued from Page 1.)

to the provincial treasury—being worse than he expected. And, he continued, "opponents and blocking tactics have been even more active and determined than we had anticipated. Sickness, resignations and other causes have disturbed our planning.

"I shall expect the president of each constituency association later on, when the roads and weather conditions are improved and after the legislation of the present session of parliament is made known, to call zone (district) meetings of all Social Crediters now registered to have them express by resolution their decision in this matter. . . If our supporters desire another party in power or another leader, I should like to know . . . it is definitely up to our supporters if they wish to give us a further mandate or direction along another line. In the meantime we shall carry on."

First Appeal of Kind.

The Premier's dramatic announcement was made as a result of a decision of the Social Credit caucus which preceded the opening of the session. It was understood he insisted on making it and persuaded his followers after a long discussion.

It was probably the only appeal of its kind in Canadian political history—the leader of a government, firmly entrenched in power, asking the men and women who elected him whether he should resign because an election pledge had not been redeemed.

The 18-month deadline was used throughout the 1935 election campaign and has been heard frequently in political circles in recent weeks. In Edmonton on Saturday, a man pushed a peanut a full city block—the feat of a freak election bet that Social Credit would be operating 18 months from polling day.

HAVELOCK.

The members of St. John's A.Y.P.A. were the sponsors of a very successful fish and chip supper held on Friday evening in the church basement. The young people served over seventy persons, the receipts amounting to $17.00.

OBITUARY

JOHN GRAY.

(Examiner Correspondence.)

MARMORA, Mar. 1. — Early on Saturday morning John Gray, well-known resident of Marmora, passed away at his residence following a short illness.

Mr. Gray was the son of the late Mr. and Mrs. John Gray and was born near Allan's Mills on July 21, 1871. For a goodly number of years he was employed by the Pearce Company and also for some years he was an employee of the Deloro Smelting and Refining Company. He was of an industrious nature and his fondness for music caused him to take up fiddling. He was also a drummer for Marmora L.O.L. 319, at many of the celebrations the Lodge attended during his long term of membership. In politics he was a lifelong Conservative, and in religion he was a member of the United Church.

He was twice married, being bereaved of his first wife Emma Revoy on August 8, 1898, while his second wife, Blanche Cronkright, passed away on June 3, 1933.

He is survived by two sons, Floyd Gray of Deloro of the first marriage) and Roy at home (of the second marriage). Another son, Reginald, passed away seven years ago. He is also survived by an adopted daughter, June, and by six brothers and two sisters, their names being James, Thomas, Frederick and Frank, all of Marmora, Asa Trenton, George, Belleville, Mrs. Sidney Cummings, Belleville, and Mrs. Sarah Young, Marmora.

The funeral took place on Sunday afternoon under auspices of L.O.L. 319, leaving his late residence for service at St. Andrew's United Church, conducted by the Rev. C. W. Hollingsworth.

The church was filled to capacity, many chairs having to be used to seat the overflow of sympathizers. Preaching from the text, "To teach us to number our days that we may apply our hearts unto wisdom," the preacher chose for his topic "Business Made An Act of Religion." The hymns were "Rock of Ages" and

POISON PILLS KILL BOY 2

KINGSTON, Ont., Mar. 1 (CP).—Warner Depo, two year old son of Mr. and Mrs. James P. Depo of Harrington, about 30 miles north of Kingston, in Frontenac County, died yesterday from the effects of swallowing some pills his father had for heart trouble. The boy was found dying on the bed by his mother, who noticed two of the pills in the lad's mouth. Dr. Goodfellow of Verona was called but the boy died.

DR. DAFOE GOES HOME

TORONTO, March 1—(C.P.)—Dr. Allan Roy Dafoe, physician to the Dionne quintuplets, will leave hospital late today and go directly home to Callander, arriving Sunday morning. Dr. Gordon G. Cameron, his attending doctor, announced today. Dr. Dafoe has recovered completely from influenza.

The famous country doctor has been a patient in the private patients pavilion of Toronto General Hospital nearly two weeks.

Influenza caused more than 20,000 cotton operatives of Lancashire to be absent from work at the same time.

SLEEP AND AWAKE REFRESHED
If you don't sleep well—if nights are interrupted by restlessness—look to your kidneys. If your kidneys are out of order and failing to cleanse the blood of poisons and waste matter—you rest is likely suffering, too. At the first sign of kidney trouble turn confidently to Dodd's Kidney Pills—for over half a century the favorite kidney remedy. Easy to take. 114

Dodd's Kidney Pills

JUNIOR FARMERS SHORT COURSE MOST SUCCESSFUL

Record Attendance Present At Many Of Afternoon Meetings

CLOSED ON FRIDAY

Commenting on the short course in Agriculture and Home Economics held under auspices of the Ontario Department of Agriculture at Ennismore during the whole of the past month, and which concluded Friday afternoon, A. D. Runions, declared: "In many respects it was the most successful course we have ever had in this county."

While the regular attendance was not as high as at some previous courses of a similar nature, Mr. Runions remarked there had been some particularly splendid afternoon meetings with record attendances of farmers from Ennismore and the surrounding countryside in which place the courses were staged.

Features of the afternoon work were the livestock judging and the judging of bacon hogs at the farm of John P. Young; the judging of Holstein cattle and Percheron horses at the farm of W. J. Scollard; the judging of Holsteins at the farm of Mann Brothers; Tom Smith and the judging of Shorthorns and agricultural horses at the farm of W. D. Cavanaugh.

Another popular feature of the course was the trip into Peterborough in the closing week of the course, when the young farmers and farmerettes were taken on a conducted tour of some of the city's leading industries.

At the closing exercises on Friday afternoon the classes put on a splendid program of entertainment with Miss E. Grough in the chair. Community singing was led by Miss Ethel Rivington of Navan, while there was a reading by Miss Lillian Hennessey; a mock trial by the boys' class; a posture demonstration by members of the girls' class together with a dress parade; and a class paper by Ralph Hanbidge and Frances Hennessey.

The Rev. V. J. Gillogly, parish priest of Ennismore and Reeve James Gifford both spoke briefly as also did the staff. Refreshments were served at the close of the program.

"Abide With Me,' and the choir rendered "Face to face with Christ my Saviour," as well as "Peace, Perfect Peace" as the cortege left the church.

Interment took place in Marmora protestant Cemetery, and following the committal, Wor. Bro. Cecil Bateman, Master of Springbrook L.O.L. 442 and Wor. Bro. W. J. Cottrell, Peel County Master, were in charge of the last rites of the Order. Visiting brethren from L.O.L. 442 and Nickle L.O.L. 265 attended the funeral.

Pall-bearers were W. R. Linn, T. Warren, T. Quackenbush, W. Wright, L. E. Neal, and A. T. Neal.

BABY ANDERSON

(Examiner Correspondence.)

NORHAM, March 1.—The home of Mr. and Mrs. Alvin Anderson was saddened on Wednesday by the sudden death of their baby son, Ernest Alvin, aged 4 months and 2 days. The infant was in apparently good health and his parents were shocked to find him dead in his crib on Wednesday morning.

The funeral was held on Thursday afternoon from the home of his grandparents, Mr. and Mrs. E. Anderson, with Rev. G. R. Duncan of Warkworth in charge, bringing a message of comfort to the bereaved relatives. Four small boys, Leslie Platt, Percy Greenly, Charles Gwyman and Harold Yabsley, bore the tiny casket to its resting place in Stones cemetery. The sympathy of the community is extended to the young parents in the loss of their only child.

Rubinoff Gleeful As Suit Is Halted

Overjoyed that Peggy Garcia's suit for $500,000 against him had been dismissed, Dave Rubinoff, radio violin star, leaped from his chair and planted a firm kiss on the cheek of his attorney. Miss Garcia, former hat-check girl, alleged Rubinoff failed to marry her after promising matrimony. And blonde Peggy seems to be dropping a reproachful tear as she sits in court.

ISAAC LUNNY

BAILIEBORO, March 1.—The death of Isaac Lunny, which occurred recently, removed a highly-respected resident of this community. Deceased was seventy-three years of age and was the second son of the late William Lunny and Margaret Henry and was born and spent his entire life on the homestead in Hope township, where his grandparents, the late Isaac Lunny and Ann Jane Moore settled over 100 years ago. In religion he was an Anglican and a Conservative in politics. He was a successful farmer and an ardent lover of horses.

Left to mourn besides his sorrowing wife (formerly Eda E. Roddy) are one brother William J. Lunny, Bailieboro, and two sisters, Mrs R. D. Wright of Campbellcroft and Mrs. Douglas Fisher of Bailieboro. One brother David predeceased him a number of years ago.

The funeral, which was held from his late residence, was largely attended. The many floral contributions bore silent tribute to the esteem in which deceased was held. The service was conducted by Venerable Archdeacon Simpson of Millbrook and the pall-bearers were Harold Lunny, Douglas Fisher, Arthur Henry, Willis Wood, Jas. L. and William McCarnus. Interment was in St. Paul's cemetery, Cavan.

WILFORD GUNTER

TRENT RIVER, March 1.—The death of Wilford Gunter of Coe Hill took place Thursday, February 25, at a Toronto hospital after an illness of several months. Surviving are his wife, formerly Grace Post of Clenaida, one daughter Gwen and a son Wayne.

The funeral was held Sunday from the family residence, Coe Hill. Deceased was a brother-in-law of Mrs. Edwin Hubble of Trent River.

WALTER HAMBLIN.

(Examiner Correspondence.)

LAKEFIELD, Mar. 1. — The funeral of the late Walter Hamblin of Lakefield, who passed away on Friday, February 26, at 11 p.m. was held on Sunday from the family residence on Reid Street.

Mr. Hamblin's death occurred after an illness which lasted almost seven weeks. He was in his 64th year.

The deceased was born in the township of Dummer in April, 1873. His parents were the late Mr. and Mrs. Nehemiah Hamblin (nee Sarah Payne) of Dummer. Mr. Hamblin spent his youth on a farm in Dummer where he lived till 1918, when he married May Davis of Warsaw and moved to Lakefield. He spent the next sixteen years of his life as manager of the late E. R. Tate's farm on the outskirts of the village, and in 1931 he retired from active life, taking up residence on Reid Street in Lakefield, where he lived until his death on Friday. He attended the Lakefield United Church.

Mr. Hamblin is survived by his widow, and three brothers, George A. Hamblin of Norwood and Rowley and Edwin Hamblin of Dummer. One sister and one brother predeceased him.

A very large number of relatives and friends attended the funeral service which was conducted by Rev. George Kelly, pastor of Lakefield United Church.

Messrs. Thomas Davis, Donald Davis, Gordon Hamblin, and Hilliard Hamblin, all of Warsaw, and Arthur and Earl Hamblin of Norwood acted as pall-bearers.

Interment was made in Lakefield Cemetery.

CARL HICKS.

(Examiner Correspondence.)

CAMPBELLFORD, March 1 — After a brief illness, death claimed Carl Hicks at the Campbellford Hospital at 10.30 Saturday evening. The funeral, which will be conducted by Captain Sharpe of the Salvation Army, is to take place on Tuesday afternoon. The deceased, who was 31 years of age, is survived by his father and one sister, both of Campbellford.

Does Your Stomach Rebel After Every Meal You Eat?

BURDOCK BLOOD BITTERS

The bloated, heavy feeling after meals; the empty, sinking, gnawing before meals; the belching and flatulency between meals; the rising and souring of food, all these and more fall to the lot of those suffering from stomach trouble.

Burdock Blood Bitters tones up the membrane lining of the stomach, and restores the natural process of digestion.

Take B.B.B. and get rid of your stomach trouble.

REVOLUTION
. . . on George Street

GIVE a thought to George Street and Charlotte, and Simcoe, and Hunter, as you scan today's headlines! All the world's excitement isn't in Europe.

For, in Peterborough . . . and cities like Peterborough clear across the Dominion . . . there's a daily revolution going on. Changes in dress styles and food prices . . . the rise of a hat crown . . . the fall in price of some particular kind of merchandise — these matters vitally affect our daily living. . . . And the news is ably, fully covered in Examiner advertisements. Here, in concise, meaty form, makers of the world's goods tell you what's new, what's good . . . and how to make your dollars S-T-R-E-T-C-H.

Smart people who like to be up-to-the-minute in living and current events, follow Examiner advertisements as closely as headlines. They know what's doing in Europe and the U.S. and Canada . . . but they also know where money buys most!

The Peterborough Examiner

PETERBOROUGH, ONTARIO, CANADA, MONDAY, MARCH 1, 1937

Nine Carpets In One

GLASGOW—A 2,000 square yard carpet which will cover the floor of Westminster Abbey when King George and Queen Elizabeth are crowned in May, is being woven by 200 workers here. The carpet-really nine in one—will cost $60,000. Because of its size, it will be shipped to London by sea instead of by rail.

Kick In Face Is Horse Thanks

LONDON—John Mahoney's horse got jammed in a coal hole. He summoned the fire department and an electric ton crane. After an hour the horse was extricated. The first thing it did was kick John Mahoney in the face.

Nations Of World Must Learn To Conform To Golden Rule Or Perish, Open Forum Told

World Peace Conference Of Engineers And Economists Instead Of Politicians Urged

MUCH DISINTEREST

A world peace conference of engineers and economists instead of politicians was urged by P. J. Rowe, member of parliament for Athabasca, Alberta, in an address to the Open Forum in George Street United Church Sunday afternoon. Peace conferences up to the present have failed as the conferences have not had regard for the fundamental cause of war, the distribution of the world's resources, he said.

"Let the economists and engineers make a complete survey to determine if the raw material supplies and the productive machinery of the various nations is sufficient to feed and clothe the populations," he suggested. "If the distribution of raw materials proves to be the cause of war, remove that cause by a redistribution of the world's resources."

Speaking on the subject "Security and Defence," Mr. Rowe said the old slogan of the world has been, "In times of peace prepare for war." This should be replaced by the slogan, "In times of peace establish peace so firmly it can never be attacked," he declared.

Widespread Disinterest

Under present social and economic conditions, there was a widespread disinterest in the matter of peace or war since great numbers of people in the various nations lack sufficient goods of the world to make peace mean anything to them. In London, England, there were 120,000 families living in one-room homes. They had nothing to fight for or defend so it was natural that they display a definite apathy.

The member of parliament said Great Britain is existing under the constant threat of high explosive, incendiary and gas bombs due to the ever-present possibility of war breaking out on a few minutes' notice. So fast are modern bombing airplanes that there is no practical defence against them, he said. As the purely defensive measure it is advertised to be, the present great British re-armament program is virus of no avail, he asserted. He said the power and water supply stations of London are confined to small areas and thus are highly vulnerable. With power and water cut off, great damage could be done to the great city by incendiary bombs.

All Leads To Jealousies

"The nations of the world must learn to conform to the Golden Rule or perish. "The struggle for favourable balances of trade and arms superiority and attempts of groups of nations to obtain a balance of power lead to jealousy, the sense of inferiority and desires for revenge."

Turning his attention to the influence of the armament industry on peace and war, he declared treacherous armament trusts backed simultaneously both the Allied and the Central Powers during the Great War. He asserted the Bank of England is at the present actively assisting in the rearmament of Germany.

Mr. Rowe suggested Peterborough people could do their bit for the cause of peace by forming a peace study club and helping to direct public opinion against war.

E. L. Gaskville, president, at the Open Forum and introduced Mr. Rowe.

Slain Film Writer

Victim of a mystery shrouded shooting, Humphrey Pearson, shown in this photograph, widely known film writer and formerly an advertising executive, was found dead in a bed in his home at Palm Springs, Calif. His wife was found in the house in a hysterical condition according to police, and was not able to give a coherent story immediately. Pearson wrote the plots for several popular pictures.

BOILERS READY TO PUMP WATER

Danger Of Frazil Ice Been Serious At Pumping Plant

Steam has been kept up in the boilers of the steam plant at the Waterworks during the past month as a safeguard against the cutting off of Peterborough's water supply by frazil ice trouble, Utilities Manager Ross Dobbin reported to the Utilities Commission meeting. In the event of an interruption of the flow of water to the turbines which drive the city water pumps, the steam power is ready for use on short notice.

The danger of frazil ice has been a serious one this winter due to the fact waters of the river have been unprotected by the usual ice surface. Utilities workers have watched their thermometers closely fearing a sudden dip in the temperature would be sufficient to block the intakes to the turbines with ice.

On several occasions during the past months, the intake gates have been frozen but the flow has been uninterrupted and no recourse to steam power has yet been necessary.

The pumpage during January 1937 was 71,970,000 gallons as compared with 71,860,000 gallons during January 1936.

MRS. A. J. MADILL DIES SUDDENLY

Wife Of Dr. Madill Passed Away In Hamilton On Saturday

With shocking suddenness the death occurred at Hamilton on Saturday morning of Virginia Barclay the beloved wife of Dr. A. J. Madill of 306 George street this city. She was 53 years of age.

In Hamilton with Dr. Madill and their daughters Patricia and Virginia, Mrs. Madill suffered a stroke a few hours before the wedding of her daughter Patricia to Arthur Metcalfe of Hamilton.

Mrs. Madill died at St. Joseph's Hospital just before the wedding ceremony and was buried at Tuscarora cemetery this (Monday) afternoon.

Funeral services were held in the drawing room at Brown Brothers' funeral home in Hamilton, and were conducted by her pastor the Rev. J. H. Sutcliffe of Murray Street Baptist on Sunday evening. Associated with the Rev. Mr. Sutcliffe in the funeral service was the Rev. Dr. J. Gordon Johns, pastor of James Street Baptist Church, Hamilton.

The late Mrs. Madill was in apparent good health on Thursday last when she attended a social function at the Normal School here where her husband is a member of the staff, and also on Friday when she and her husband and children left for Hamilton, according to a close friend of the family.

News of her tragic death was received as a distinct shock by the numerous friends of the family here over the week-end, and among one of the first intimations was an announcement made by the Rev. Mr. Sutcliffe from his pulpit at Murray Street Church on Sunday morning.

A PONDEROUS PORKER

Seymour Township Man Sells Seven Months Old Pig Weighing 300 Pounds.

(Examiner Correspondence.)

TRENT RIVER, March 1.—Mr. Elvin Pollock of the sixth concession, Seymour East recently sold a Yorkshire pig, seven months old, tipping the scales at 300 pounds.

The Co-operative Movement As An Answer to World Problems

MISS O. ZIEGLER, M.A.
At the Y.W.C.A.

Tuesday, 8 p.m. Admission 25c

A lecture and discussion of real interest to men, women and all young people

THE STARS SAY . . .

By GENEVIEVE KEMBLE

For Tuesday, March 2

According to the lunar transits, this should be a day of excellent prospects for those in the employment of others. Abrupt changes or journeys are pressed; these may be attended by some delays or postponements.

Those whose birthday it is may enjoy a year of promotion, increased honors or favors from employers or those in authority. These may be sought with confidence of a friendly reception. But change or travel of a sudden or surprising nature is probable. Be cautious, however, in dealing with strangers or making decisions regarding new or untried propositions.

A child born on this day may be talented in many unusual directions. It may be high-minded, adventurous and ambitious.

Week-End Deaths

(By the Canadian Press).

London.—Guy Newall, 51, British stage and screen actor.

New York.—Sean O'Reilly, 41, golf editor of the New York Journal.

New York.—Maud Odell, 68, veteran Broadway actress.

Paris, Ont.—Franklin Smoke, 77, former Conservative M.P. for Brant.

KELVINATOR
Electric Refrigerators
28c
PER DAY
Installs One in Your Home
GUARANTEED 5 YEARS
We Repair All Makes of Electric Refrigerators
JOHNSTON'S
PHONE 2123
Open Evenings.

FLOOD VICTIMS EXPRESS THANKS FOR FOODSTUFFS

Cash Was Distributed To Small Communities In Flood-Stricken Area

START TO REBUILD

Official thanks from the headquarters of Kiwanis International at Chicago have been received by officers of Peterborough Kiwanis Club, and through local Kiwanians are extended to the people of Peterborough and district, for the car load of food and supplies that was sent from here recently for the relief of flood victims in the Ohio Valley.

Addressed to Secretary John A. McKone two letters signed by Fred C. W. Parker, secretary of Kiwanis International were read to members of the club at their weekly luncheon meeting by Archie B. Gates.

In requesting The Examiner to publish the letters, Mr. Gates declared local Kiwanians wish on behalf of themselves and Kiwanis International to extend deepest appreciation to the people of the city and district who contributed in such generous measure to the gratifying result that was attained.

"The wonderful story of how our Kiwanis clubs and others have responded to the challenge of the needs of flood sufferers can never, of course, be adequately told. Our clubs in the flood areas have done a most heroic and self-sacrificing work and clubs outside the flood areas have certainly been most generous in the forwarding of supplies and funds. We have been especially touched by the gifts of some of the Canadian clubs, and I heard promptly from the governor of the Ohio district concerning the carload of food and clothing which was sent from Peterborough to the Cincinnati Club," Mr. Parker states.

In expressing officially and personally his deep appreciation of the fine exemplification of the Kiwanis spirit as displayed by members of the local Kiwanis Club in the emergency, Mr. Parker declares that while the floods are subsiding the terrible part of the recovery is now apparent as communities seek to rehabilitate and rebuild. "After the great mass of the public has long forgotten the flood many of these sufferers will still be struggling to get their affairs in order and to get their homes and stores cleaned up from the terrible ravages of the dirty, muddy and oily waters."

Aided Two Communities.

It is interesting to note that the three hundred dollars in cash that was sent by the people of Peterborough and district in addition to the carload of supplies, was distributed to two of the smaller communities in the Ohio Valley which suffered seriously from the floods. These places were Lawrenceburg, Indiana, which received two hundred dollars, and Ripley, Ohio, which received the balance of one hundred dollars.

"Lawrenceburg probably suffered as seriously as any community proportionately to its number of homes and population," Mr. Parker writes. "It was just about completely inundated. Three hundred and seventy-five homes are seriously damaged and moved from their foundations. About another hundred have been damaged and until rehabilitated are unfit to live in. The secretary of that club lived in an outlying section that was higher so that he was one of the few whose homes were not damaged or destroyed. However, he did his full part for in his six-room house he took care of eighteen refugees, some sleeping in the cellar and four sleeping in a bed. This gives just a glimpse of conditions as they obtained in that town."

He intimates that the secretaries of the clubs to whom money and goods were allocated will acknowledge directly their own thanks.

FEBRUARY CUSTOMS INCREASED $23,351

Total However Represents Slight Decline From That Of January

Another noteworthy gain over 1936 was indicated in the customs and excise tax returns for Peterborough for February. The total was $124,164.62 as compared with $101,813.50 for February last year.

Last month's total was comprised of $88,776.36 excise tax collections $36,294.84, and sundry collections $103.75. The total represented an even more sensational increase over February, 1935, collections, which amounted to $78,570.86. At the same time it represented a slight decline from January this year, which saw a total of $134,515.76.

LAKEFIELD UNITED WIPES OUT DEFICIT

Special Donations From Church Members Have Resulted In Surplus

LAKEFIELD, March 1.—The deficit of $175 which the Lakefield United Church carried over from the year 1936 has been completely wiped out since the recent annual meeting by special donation from church members.

During the year 1936 the church balanced its books and reduced the deficit it had been carrying since 1935 from $175 to $162. Since the annual meeting held the first week in February, 1937, this deficit has been wiped out and a balance of $18.00 left in the bank to commence the year 1937.

AMERICAN WAR VICTIM

Flyer With Spanish Government Forces Shot Down and Killed.

NEW YORK, March 1.—(AP).—Ben Leider, 30, a former flying reporter of New York, to-day was reported slain in the Spanish civil war on February 19.

Leider's brother, Dr. Morris Leider, said he had received word the flier died while flying a plane for the Spanish government forces.

EP Ranch In Alberta Now For Sale

The famed EP ranch at High River, Alta., owned by the Duke of Windsor, will be sold, it became known when the former King Edward advised the Alberta government of his plan in connection with oil leases of the ranch. No purchaser has been named for the ranch which the Duke bought in 1919 while Prince of Wales. The ranch after coming under control of the former Prince began specialising in pure-bred cattle and his livestock has taken prizes all over the continent. The upper photograph above shows a view of the ranch residence, while the lower photograph is an interior view of the comfortable living room.

Main Street Topics

Jabs and Jottings as Picked Up By Examiner Reporters.

CUB LEADERS' MEETING.

A meeting of all Cub leaders is to be held at St. John's Parish Hall on Tuesday evening. Akelas and assistants are urged to be on hand.

WELL PATRONIZED.

The excursion of the Canadian General Electric Social and Athletic Club to Toronto per special C. P. R. train on Saturday afternoon was patronized by nearly 600 persons. The train made a very fast run to Toronto, where most of the excursionists took in the Leaf-Maroons game.

TO PRESIDE HERE.

His Honor Judge J. A. McGibbon of Victoria County, is to preside at a special sitting of county judge's criminal court here on Tuesday, owing to the absence from the city of His Honor Judge Sheldon L. Smoke, whose father in dead at Paris, Ont. The case listed for trial is Rex vs. Selmes.

VITAL STATISTICS.

Vital statistics on file at city hall show an increase in births and a decrease in marriages and deaths for the month just ended by comparison with February last year. In February this year there were 50 births, 9 marriages, and 36 deaths; as compared with 44 births, 13 marriages and 40 deaths in the corresponding month last year.

BELLEVILLE IN LEAD.

Belleville Kiwanis Club is in the lead for the regional attendance trophy, W. A. Richardson announced at the luncheon meeting of the local club this (Friday) afternoon. Displaying the trophy—a handsome shield—Mr. Richardson said the trophy is to be competed for periodically by Kiwanis clubs at Peterborough, Belleville, Lindsay, and Oshawa.

PLACED ON PROBATION.

When he pleaded guilty this (Monday) morning to a charge of stealing a keg of fish, the property of National Grocers Limited, a North Monaghan youth was placed on probation for a one-year period, and was ordered to make restitution in the sum of twenty dollars besides paying costs. Investigation by Sergeant William Wigg culminated in a raid on the defendant's home by a squad of city and provincial police and the arrest of the defendant on Saturday.

NEW GEORGE ST. STORE.

Work is to start at once on a handsome new store to be built for Coleman Bros. by T. C. Musgrave, on the lot on George street immediately north of the store at present occupied by George Coleman. The new premises, which will have a twenty foot frontage, will be modern in every respect and will house the Coleman paint and paper business and include and up-to-date apartment on the second floor. The present Coleman store will be reconstructed for rental purposes.

ICE HARVEST FINISHED.

The Chemong Lake Ice Company completed its ice harvest at Chemong Lake some time ago and has stored over 30,000 blocks in its new ice house at Bridgenorth. The company speeded up its cutting operations because of the uncertainty of the ice supply lastly and was successful in getting excellent ice.

JUDGMENT OF $130 AWARDED.

Judgment against George Semmel, Jr., of Cleveland, Ohio, for $130 was awarded Earl Sutherland of this city by Judge McGibbon of Lindsay, in Division Court here, to-day. The action concerned an accident on September 3, 1936 on the road between Madoc and Bancroft, the plaintiff alleging the defendant responsible for $130 damages to his car. The action was undefended. G. N. Gordon, K.C., acting for Mr. Sutherland.

COUNCIL MEETS TONIGHT.

The regular meeting of the City Council for March will be held tonight.

CORDOVA RUMOR.

A grapevine rumor from Cordova says Smeltera are "running into" promising ore in their Belmont Township workings.

COBOURG MILK PRICES.

Ontario Milk Control Board has approved a retail price of 10 cents a quart in Cobourg and $1.75 per hundred pounds to producers of that district. Maximum haulage allowance is 20 cents per cwt.

DINNER TO BOWLERS.

The reception committee of the council has recommended that a civic welcome be extended to the visiting South African lawn bowlers when they visit Peterborough on their Canadian tour this summer. Alderman Cotton is chairman of the committee which will probably include a dinner in the program to be arranged by the local bowlers.

SPEAKS TO BIBLE CLASS.

Charles Shaw was guest speaker Sunday afternoon at the regular meeting of the A.S.K. Young Men's Bible Class at Knox United Church. Members of the Men's Brotherhood were also present. Using as his text, "Be Strong in the Faith, Quit You Like Men," Mr. Shaw exhorted the group to stand fast for the principles of right. He likened the young men to a spiritual army and urged them to equip themselves with the spiritual armor of God. Alex. Wedlock, president of the A.S.K. Class was in the chair. The guest speaker was introduced by Orm Benson, and expressions of thanks were voiced by John Donaldson, teacher of the A.S.K. Class, and Robert Ralston, president of the Men's Brotherhood.

PROOFS OF CHRISTLINESS

"Christ Jesus" was the subject of the Lesson-Sermon for the Christian Science Churches on Sunday. The Golden Text was, "Jesus Christ the same yesterday and today, and for ever." (Hebrews 13:8). Selections from the Bible included the following: "If ye abide in me, and my words abide in you, ye shall ask what ye will, and it shall be done unto you. Herein is my Father glorified, that ye bear much fruit; so shall ye be my disciples." Correlative citations from the Christian Science textbook, included the following: Jesus established in the Christian era the precedent for all Christianity, theology, and healing. Christians are under as direct orders now, as ther were then, to be Christlike, to possess the Christ-spirit, to follow the Christ-example, and to heal the sick as well as the sinning."

TRINITY MEN'S CLUB

An address by Rev. George S. Easton to the Men's Club of Trinity United Church on the subject of "Our International Relations" was well received last week. He called attention to the unique position Canada holds as the geographical intermediary between the two great Anglo-Saxon peoples of the world, the people of the United States and of the British Empire. The responsibility of the people of Canada as instrumental in administering this trust was stressed. The club enjoyed a supper provided by the Women's Auxiliary. George Gatfield offered a violin solo with George Nichols at the piano. Abbot Wright conducted the singsong.

PEAK DEMAND THIS H.P.

A peak electrical demand for 72319 horsepower was supplied by the Peterborough Utilities Commission during the month of January. This peak was approximately 7% horse power greater than the peak of January, 1936. Fifteen flat-rate water heaters were installed during January bringing the total in the city to 1,074 with a total capacity of 646.5 horse power. Seven new range services were installed. Rebuilding activities were carried out on McDonnel and Downie streets, in East City, on Benson avenue and on the C.O.E. line.

CLOSING LECTURE.

The closing lecture of the Y.W.C.A. Current Event series will be given on Tuesday night. Miss Olive Ziegler, M.A., of Toronto, speaking on "Co-operative Movement As An Answer to World Problems." At the close of the lecture there will be a social hour and discussion.

BANK CLEARINGS.

Clearings as reported by the Peterborough Clearing House for the month of February showed an increase over the same month one year ago. Total clearings for February were $2,362,404, and for the same period in 1936 they were $2,287,111.

SEAT PLAN OPENS.

The seat plan for the Mendelssohn Choir concert which is to be given in St. Paul's Church on March 16 opened to-day in the Assembly Hall of the Y.W.C.A. building. The plan will be open daily from 10 to 12 and from 3 to 4 and only this evening from 7 to 9.

HEARD OVER CFRB.

Sylvia Dutman, 11, daughter of Mr. and Mrs. J. Dutman, 301 Water street, and Irving Parnell, 12, son of Mr. and Mrs. R. Parnell of Ecome Crescent, after winning the Children's Radio contest in the Capitol Theatre on Saturday morning were heard to good effect over CFRB on Saturday evening. Between forty and fifty children took part in the amateur competition. The winners did dancing and singing stunts.

GOVERNOR-GENERAL GOES THROUGH.

Lord Tweedsmuir, Governor-General of Canada, passed through the city on the C.P.R. in the very early hours of this morning. His private cars were attached to the regular midnight train from Toronto where he spent a busy week-end in attendance at three different functions. He did not stop from the train during its pause at Peterborough.

REFUSED TO BE COG.

"I refused to be a cog in a political machine," declared P. J. Rowe, member of parliament for Athabasca, Alberta, as he explained to the Open Forum Sunday why he was read out of the Social Credit party. He stated he was not in favor with the principles of machine politics. When he went before the people of his riding seeking election to the House of Commons, he reserved the right to disagree with his party, he said.

FOUR SKIERS GIVE NEW SKI JUMP ITS FIRST TESTS

Large Number Of Spectators Watch Boys Take The High Jump

PLENTY OF CAMERAS

Four local skiers gave the new ski jump its baptism on Sunday and provided a large gallery of spectators with a thrilling exhibition of skill and daring.

Early arrivals at the towering jump said it couldn't be done. They believed any skier who attempted the jump would be taking foolhardy chances. But Bob White, Jack Holland, Otto Laderach and Andy Rutter showed the doubters that it could be done.

Members of the Peterborough Ski Club worked hard, prior to the exhibition that was staged in the early afternoon, and carried load after load of snow to be packed down on the steep incline of the jump and on the take-off platform.

Taking the intermediate jump as the first of the skiers to try out the new ski jump, Bob White suffered a spill, but notwithstanding he later made the jump from the very top of the high trestle which is said to be 205 feet above the level of the river.

Jack Holland followed White off the intermediate jump and then the pair climbed higher to start a thrilling exhibition from the topmost platform. They were followed later by Laderach and Rutter.

The latter fell heavily while making one of his descents, and later experienced another spill when giving an exhibition of salom racing down the steep hillside. He was not seriously hurt, although he will have his arm in a sling for some days to come. Dr. O. R. Scott who attended him said the ligaments of Rutter's right arm were torn.

By mid-afternoon there was a large crowd of spectators, included among which was the biggest gang of camera enthusiasts seen locally in many a day. As the skiers flashed past in mid air or glided gracefully to a stop at the end of the run, batteries of movie and still cameras recorded their movements.

Weather conditions were all that the photographer could desire, and expensive miniatures predominated over the more cumbersome box or reflex type cameras.

Viewed from the level of the river the ski jump looks a difficult enough proposition for an experienced ski jumper with the stoutest nerves, but to appreciate more fully the skill and nerve required for such a jump necessitates a long, tedious climb to the topmost tower.

An optical illusion from this point of vantage, creates the impression that a skier who launches out into the space below could not help but hit the hydro wires, but actually there is all kinds of margin for safety.

One criticism of the layout that was heard most frequently was the fact that there is not a large enough "apron" or clearance at the bottom of the descent and the swift flowing river. When skidding to a stop on the very brink of the river one of the skier's shed a ski, which continued out into the water. It was retrieved with some difficulty.

All in all the first of the series of exhibition jumps off the new structure was a most thrilling spectacle, and is a forecaste of what might be expected when conditions from the skiers standpoint are more favorable.

Actor Is Dead

SIR GUY STANDING

Noted English and Hollywood actor and knighted for distinguished service during the world war, Sir Guy Standing dropped dead from a heart attack as he called at a Hollywood garage for his automobile. Sir Guy, born in England of theatrical parents, had visited Canada two months ago.

BUILDING PERMITS TOTALLED $9,050

Five Permits Issued By The City Engineer During The Past Month

Five building permits for a total of $13,725 were issued in the month just ended, being an increase of $9,050 over the corresponding period last year.

For the first two months of this year the value of building permits taken out at the city engineer's office aggregated $15,866, as compared with $7,175 to the end of February, 1936.

Of the five permits issued last month, there were 3 miscellaneous; one store and apartment; and one factory addition.

Coleman Brothers are erecting a dwelling-house at 447 George Street at an estimated cost of $7,500. The contractor is Thomas Epharve. Stocks Bread Limited are building an addition to their bakery here at a stated cost of $5,000, not including new boiler and other equipment; and Loblaws are changing the front of their Charlotte Street store, and are installing a meat counter at an estimated cost of $600.

OBITUARY

STANLEY WILLIS

Many mourned the community's loss of a young man as funeral services for the late Stanley Willis were held Saturday afternoon. Following services at the Comstock Funeral Home on Water street and at St. Paul's Presbyterian Church, he was interred at Little Lake Cemetery.

The service at the funeral home was of a private nature and was attended by the immediate family, close friends and Masonic brethren. The first part of the Masonic service was carried out at that time and concluded at the graveside. An eloquent tribute to the young man was paid by Rev. Dr. A. T. Barr at the public service in St. Paul's Church. A full turn-out of the choir of which he had been a member, honored the sad occasion.

Among those who attended the services were many fellow employees of the Canadian General Electric Company. A large number of floral tributes were in evidence. Pallbearers were Waller Fitzgerald, Howard Shields, W. L. Ferguson, James Vallery, A. Lister, and V. S. Foster.

MRS. ALICE FITZGERALD.

Mrs. Alice Fitzgerald, widow of the late George Fitzgerald, passed away at her home, 417 Sheridan Street, following an extended illness on Saturday. She was 84 years of age.

She was born in Peterborough, daughter of the late Mr. and Mrs. Henry Day, and spent her entire lifetime here. She was one of the oldest members of St. John's Anglican Church.

Surviving are one son, George I. Fitzgerald of Toronto; one daughter, Mrs. W. M. Lang of this city, three sisters, Mrs. Frances Maude, Mrs. A. Head, and Miss Lillie Day, all of this city. A daughter, Mrs. F. J. Hughes, predeceased her in 1936, and her husband, the late George Fitzgerald, who was a prominent carriage manufacturer here, died in 1915.

The funeral will be held on Tuesday at 2.30 p.m. from the residence of W. M. Lang, 417 Sheridan Street to Little Lake Cemetery, Rev. W. P. Robertson officiating.

HUM FOOK.

Following a stroke he suffered on Tuesday of last week the death occurred at Nicholls Hospital on Sunday night of Hum Fook, a local Chinese restaurant worker. He was 59 years of age. A resident of Canada for thirty-seven years, the late Mr. Fook leaves a wife, three sons and two daughters in China. He is also survived by two brothers. Coming to this country from Canton, Mr. Fook originally located in Ottawa, and first came to this city thirty-two years ago. The funeral is to be held on Tuesday at 3.15 p.m. with services conducted by the Rev. Dr. A. T. Barr, pastor of St. Paul's Presbyterian Church. Interment at Little Lake Cemetery.

MAIN COMMITTEE FOR IMPROVEMENT PLAN MEETS NEXT

Second Phase Of Campaign Will Be Surveyed Tuesday Night

SPLENDID BEGINNING

Organization work in the preliminary progress of the Home Improvement Plan in Peterborough has been a signal success.

The building contractors and carpenters rang the keynote to success with the biggest meeting of the week last Tuesday night, but properly it wasn't much ahead of the other groups.

The movement has gathered an early momentum from the city's tradesmen. They have appointed their representatives to the general advisory committee for the Peterborough district which is now in a position to proceed with the next phase of its campaign.

Friendly Atmosphere.

Incidentally and as a by-product of the meetings, men of the various trades have shown a fine spirit of co-operation which the effort deserves and the whole country desires. The friendly attitude of bank managers, and their expressed willingness to help tradesmen and home owners who are already applying for Home Improvement loans has been another encouraging feature.

As chairman of the committee, Roland Denne attended all the meetings in spite of a severe cold, and injected into the week's program his characteristic enthusiasm and his ability to get things moving.

The painters and decorators closed the week on Friday night with another splendid meeting and the presence of Harry B. Muir of Kingston, a member of the advisory committee for Ontario, added inspiration to those who have been carrying the bulk of the preparatory work.

Meeting on Tuesday.

The general committee is scheduled to meet on Tuesday, March 9, in the Chamber of Commerce to proceed with the expanding of plans for the next phase of the campaign. Meanwhile Mrs. (Dr.) C. M. Scott has started wheels in motion to carry the Home Improvement Plan message to the women of the city and district.

Frankly, the general committee is expecting a great deal of valuable help from the women, and Mrs. Scott is regarded as one of the key members. They are meeting Thursday night in the Council Chamber.

Real Problem Ahead.

Enlisting the support of the general public, the home owners who are in a position to make use of the improvement Plan and the many others who have the means to undertake the modernizing of their homes without recourse to the present borrowing plan, will be the central problem.

It isn't the concern of the general committee alone, but of the citizens as a whole both in the city and country. Back of this national enterprise is the lifting of the load of unemployment, getting tradesmen and their industry rehabilitated, and providing opportunity for young men to learn trades and become useful citizens.

Everybody's Duty.

That isn't the responsibility of the public spirited men who are giving their time and effort to this big project. It rests on society as a whole, and the fact that the providing of money on easy terms for home improvement has been so remarkably successful in the United States is one of the strongest reasons for expecting similar surprising results in Canada.

Peterborough has this immediate sector to take care of, and before the details of the Plan are carried much farther along their ambitious and deserving way the public is going to be frequently reminded of the various ways in which they can do their bit.

Soccer Results

BELFAST, March 1 (C.P. Cable).—Irish football games played to-day resulted as follows:

Irish Football Cup
(Second Round, Second Replay)
Portadown 1, Newry Town 4.

Belfast Cup.
Glentoran 6, Cliftonville 1.
Linfield 3, Glenavon 0.

ATTENDANCE INCREASE

Sunday school attendance at Bethany Tabernacle was 93 and one year ago it was 90.

HEAR
Rev. M. Zeidman
BETHANY TABERNACLE
Friday Night

SPECIAL NOTICE
To All The
WOMEN OF PETERBOROUGH

In the interests of this community's progress towards prosperity, the Women of Peterborough and District are most urgently requested to attend meeting at which the HOME IMPROVEMENT PLAN will be thoroughly explained.

CITY COUNCIL CHAMBERS, 8 P.M., THURS. MARCH 4

Special Speakers: Mr. James Dutton, Chairman Rehoul District
(Signed) MRS. CHAS. M. SCOTT,
Chairman Women's Committee Peterborough District Home Improvement Plan

ENGLAND MAKES 184 RUNS FOR FOUR IN THE FIFTH TEST

Fighting Uphill Battle In Reply To Australia's 604 In Rubber Match

STUMPS DRAWN EARLY

MELBOURNE, Australia, March 1—(C.P. Cable)—Fighting an uphill battle, England had made 184 runs for four wickets in reply to Australia's huge total of 604 at the end of the third day's play in the rubber match of the current test series between the two countries. The teams are tied with two victories each.

Bad light resulted in stumps being drawn before the scheduled hour, but during the afternoon the tourists lost their leading batsmen, Charles Barnett, Gloucestershire first-wicket star, was dismissed before lunch for only 18 runs; T. Worthington, Derbyshire, made 44; Walter Hammond, Gloucestershire, 14, and M. Leyland, Yorkshire, seven.

Batting honors went to Joseph Hardstaff, Nottinghamshire pro, who played a masterly innings and was unbeaten at the end with 72. There was nothing spectacular about his performance, but he put up a solid defence, hitting seven fours. At the close he was partnered by R. E. S. Wyatt, Warwickshire captain, who had made 30.

The score card:

Australia—First Innings

J. H. Fingleton, c Voce, b Farnes	17
K. E. Rizr, c Ames, b Farnes	28
D. G. Bradman, b Farnes	186
S. McCabe, c Farnes, b Verity	113
C. L. Baddock, c Worthington, b Voce	118
R. Gregory, c Verity, b Farnes	30
W. A. Oldfield, c Ames, b Voce	31
L. Nash, c Ames, b Farnes	17
W. J. O'Reilly, b Voce	1
E. L. McCormick, not out	17
L. O'B. Fleetwood-Smith, b Farnes	13
Extras	11
Total	604

Bowling Analysis

G. O. Allen	17	0	99	0
K. Farnes	39.5	5	99	6
W. Voce	29	3	123	3
W. H. Hammond	16	1	62	0
H. Verity	41	5	127	1
T. Worthington	6	0	60	0
M. Leyland	3	0	26	0

England—First Innings

C. Barnett, c Oldfield, b Nash	18
T. Worthington, hw, b Fleetwood-Smith	44
J. Hardstaff, not out	72
W. H. Hammond, c Nash, b O'Reilly	14
M. Leyland, b O'Reilly	7
H. E. S. Wyatt, not out	20
Extras	8
Total (for four wickets)	184

St. Paul's Cagers Win Senior City Contest

St. Paul's took a 31-26 Senior City Basketball League win from Dominion Life in the "Y" gym Saturday evening before a good crowd of fans. It was a wide-open, entertaining fixture with play close most of the way. The score was 26-10 for the winners at half-time, the Dominions coming back strong in the second stanza. They cashed in on four free throws to three for the Saints. Checking was fairly close but snappy passing and good shooting piled up the score. Ellis with seven and White with six points led the losers in netting; while Thorburn topped the victors with 10 points and D. Sedgewick was next with eight. The teams:

Dominion Life: White, Brady, Smart, Ellis, Hunt, Weese, Grose.

St Paul's: Mdrah, Morrow, Pullingthorn, Ascott, Thorburn, Weir, O. Sedgewick, D. Sedgewick, McIntyre.

Referee, H. A. Bamforth.

HOCKEY TO-NIGHT
Double Header
8 P.M.
Jr. Playoffs
ALL SAINTS vs. CANUCKS
9 P.M.
Sudden Death for City League Playoffs
LAKEFIELD vs. OUTBOARD MARINES
Adults 15c Children 5c
Brock St. Rink

Remember When—

Gordon Hudson's Strathcona Rink of Winnipeg captured the Macdonald Brier tankard and Manitoba's second successive curling championship eight years ago today. The Strathconas went through the bonspiel undefeated. Manitoba rinks went on to win the championship five years in a row, finally losing to Alberta in 1933.

VOLLEYBALLERS BEAT TORONTO

Peterborough Champions Take Three Matches Out Of Five In Local Gym

A crowded gallery Saturday night at the Y.M.C.A. witnessed an outstanding display of volleyball when the Peterborough "Y" team—Ontario intermediate champions—defeated Toronto Central "Y" three matches out of five in exhibition games. Scores were: 9-15, 15-7, 15-8, 15-8, 8-15. Brilliant spiking was the order, the Toronto team shading the locals in setting up but being outclassed otherwise by Peterborough. The home team was slow starting but could not be stopped once it hit its stride. Changes were made in the local lineup for the last game. The teams:

Toronto: J. Sneath, F. Roblin, R. Carson, H. Cook, J. Weber and J. West.

Peterborough: S. Payne, R. Kitchen, R. Bolton, E. Vincent, N. Stanger, A. Dryland, A. Rhodes, D. Crawford, W. Stansbury, A. Fitzgerald and E. Short.

Referee, Claude Elliott.

Banquet Given

Preceding the matches, a banquet was held in the "Y" by the Volleyball Association with members of the Toronto team, the local team, the local Lifloch Cup winners, and others of the volleyball league present. Stan Payne, as chairman, made the guests welcome and introduced the Toronto members, led by Captain Sneath. A sing-song followed the supper with Ed Shortreading and Harry Northrop as the piano. Jim McClenaghan led in an entertaining stunt, while Ed Short brought applause with an amusing monologue. R. Dobbin and W. Ferguson presented the Lifloch Trophy and the cups to the winning local team. Claude Elliott and other officials were thanked for their work. Leo Cegg moved a vote of thanks to the ladies of the association for serving the supper. The ladies responding with a song. The 1936 Peterborough champions of the Ontario tournament were congratulated by Captain Sneath of Central "Y". Members of the Lifloch Trophy winning team were: A. E. Dryland, R. E. Cutting, J. L. Gillespie, J. E. Girven, N. Northrop, F. B. Potter, F. B. Randle and F. O. Tarr.

Central School Squad Finish Up With Win

Central wound up the School Hockey League on Saturday morning at All Saints rink by handing Prince of Wales an 8-0 trouncing. The game was merely a work-out for both teams as the standings were not affected by the result. Central were much superior to their opponents in all departments. The first period was scoreless but in the second frame the winners ran in three smart tallies. They added four more in the final session and were outplaying their rivals by a wide margin near the close of the fracas. R. Clark was the whole show from an offensive standpoint for Central. He notched six goals and looked good all the way. Ascott and Lee were the other scorers for the winners. Woodgate, in goal for Central, went well although he was not called upon to make many hard saves. Bucknell and Jackson were the pick of the losers.

The teams:

Central: Goal, Lomax; defence, Ascott and Moorehead; centre, R. Clark; wings, Hogg and Manbeck; subs, Webb and Lee.

Prince of Wales: Goal, Spooner; defence, Todd and Lacheur; centre, Jackson; wings, Stewart and Gardner; subs, Bucknell, Doubty, Mosley and Saunders.

Referee—H. Fisher.

Neill's Basketeers Lose To P.C.I. Boys

P.C.I. took an easy win over Neill's in a Senior City Basketball League fixture Saturday evening at the Y.M.C.A., 26-8 being the final score. The winners took the offensive from the start with a nice passing attack, accurate shooting in close and effective checking. They had a 15-3 margin at the rest period and continued to hold a margin on play through the final frame. Neill's were better on penalty throws to get four out of seven tries, whereas the Students could click on but two in eight attempts. Dougherty and Galley carried the mail for the victors, each scoring 13 points with smart performances, Gunsolus getting the other two. Stanger got three for the losers, while Wolstenholme and Broadley had two points each and Hunter one. The teams:

P. C. I.	Neill's
Dougherty	Johnston
Galley	Patterson
Turner	Laing
Gunsolus	Smith

Neill's: Wolstenholme, Broadley, Hunter, Taylor, Oadd, Stanger, Rennie.

Referee, H. Hammell.

Sport Spice

By EDDIE BRIETZ

ST. PETERSBURG, Fla., March 1 (AP)—Greetings all. Here is your roving agent back at the mike with plenty of chatter. Baseball men (moguls except of course) are putting for Jimmy Foxx to win his salary battle with the Boston Golf Star. One "double x" was slashed from twenty to fifteen grand just like nothing had happened. Yep, those guys with the red pans are the ones who purveyed the "official" news that Doc Sutherland would quit it Pitt. The Dizzy Deans may have had a long, cold winter in mind when Mrs. Dis bought that Bradenton beauty foundry. Old Diz is being schooled to operate on the delta and sub came.

Although perhaps the highest paid sports editor in the country, the late Bernard William St. Denis Thomson of the New York Times seldom was seen at a sports event, but directed a huge staff from his desk in The Times office. The and Max Kase, also early arrivals

winter colony here misses Babe Ruth and his hearty laugh. If you don't believe pneumonia has something on the ball, try it. Twice it had this correspondent headed for the last roundup, but that little dogie just wouldn't get it. Gene Tunney says a Braddock-Schmeling fight wouldn't draw $150,000 because of the anti-Nazi boycott.

Bill Dickey, unsigned Yank catcher, has been here two weeks but nobody has seen him. And when such gimlet-eyed sleuths like Charlie Berger of the New York Mirror can't locate a guy in two weeks that's real hiding out in our books. The Florida sports pages are rimming the bell louder than ever. That noise you hear is merely Johnny Buckley, fat Boston fight manager and his middleweight, Lou Brouillard, telling how they "were robbed" in the Tail light to Paris.

Rosemont Winner Of $100,000 Handicap

For the first time in its three-year-old history a favorite came home to roost in the $100,000 Santa Anita Handicap Saturday at the Santa Anita Park in California. And just did, requiring the aid of the photographic apparatus to determine that the Foxcather Farm's Rosemont had landed there ahead of Sea Biscuit. This soundphoto shows the finish with Rosemont first (on outside), Sea Biscuit, second (legs barely discernible behind Rosemont), third, Indian Broom and fourth, Special Agent.

OATMAN BOASTS HOCKEY RECORD

Canny Coach Of Yorkton Terriers Has 32 Years Of Hockey Experience

YORKTON, Sask., March 1.—(CP)—Eddie Oatman, canny coach of Yorkton Terriers in Saskatchewan's southern senior amateur hockey league loop, boasts an all-time record for activity in the sport.

As an amateur, minor and major professional leaguer, he has to his credit 32 years—an estimated 16 years after the average player's career is a memory.

The battle-scared mentor started his career as an amateur in 1902, turned professional with Quebec Bulldogs, in 1911, when they won the Stanley cup and ended his major league playing days with Victoria Cougars in 1927.

He returned to the minors with St. Paul in the Central League, where he played until the spring of 1934. This is his second season with Terriers.

CURLING

By HERB MARTIN

Six mixed rinks from the Lakefield Curling Club paid our club a friendly visit on Saturday night. The ice was in good condition and nearly all games finished up with only one or two points difference.

At the conclusion of the match the visitors were entertained with a light lunch in the club room parlors.

Peterborough	Lakefield
J. Lowes	Geo. Speros
Mrs. Bruce	Mrs. Wannamaker
Mrs. D. Carlile	Mrs. Leonard
C. Westbrooke	J. Knox
Skip 13	Skip 2
T. Doughty	C. Stenner
Mrs. E. Clarke	Mrs. O. Graham
Mrs. A. Robinson	Miss W. Payne
N. Bamley	H. Pemberthy
Skip 11	Skip 11
A. Robinson	G. Lake
Miss M. Elliott	Mrs. D. Charlton
Mrs. R. Turner	Mrs. O. Spence
T. Holyman	E. Waldon
Skip 4	Skip 8
E. Fisher	Mr. Mc Mercher
H. Duimage	Mrs. D. Davis
Mrs. Westbrooke	Miss Sanderson
H. Martin	Mr. Bailey
Skip 11	Skip 10
R. Martin	Geo. Charlton
P. Somerville	Mrs. Knox
Mrs. D. Clark	Mrs. Moore
O. McGill	Geo. Graham
Skip 9	Skip 11
R. Hendry	N. Moore
Mrs. Taylor	Mrs. H. Hamblin
Mrs. R. Duimage	Mrs. P. Spence
W. Oke	G. Scriver
Skip 8	Skip 7
Totals 54	49

A nice crowd turned out on Saturday afternoon and when the scores were handed in, it was found that there was not a three-winner in the bunch. However, the winning skips were M. Cruthers, E. R. Shirley and J. Richmond.

Tonight begins the play for the "Patterson" Trophy. The draw for tonight and Tuesday appeared in Friday's issue of The Examiner. It is to be hoped that the vices have their rinks all lined up and ready to get away on time.

SPORTS DAY BY DAY

Digging Up the Local Dirt With the Odd Chuckle or Two

(C.J.P.)

TWO PUCK tussles are slated for the Brock St. rink this p.m., one a playoff number. All Saints and Canucks tangle in the first of the Junior City League playoffs at eight bells, these teams having wound up their schedule with wins on Saturday. They should dish up a nifty serial. At nine bells, Lakefield and Outboard Marines meet in a sudden-death game, the winner to enter the Senior City Hockey League semi-finals against Maydalns and the losers to forget hockey for the year. Semi-finals in this loop will be home and home games at the Brock Tuesday and Thursday next week, if there are no O.H.A. games those nights. Westclox are in the finals. Both games at the rink this e'en should be well worth taking a slant at—no kidding.

* * * * * *

SPEAKING OF the Blood and Thunder Loop—or Senior City Circuit, to be technical—we'd like to slip in a bit of a boost for two of the teams you'll see no more this winter. They are Millbrook and Bewdley. These squads were in from the start, attending organization meetings and easy to get along with. They played out their schedule even after knowing they couldn't make the playoffs. They played good hockey and a clean brand of the game—never squawking about rougher rivals or referee's mistakes. Bewdley came mighty close but had tough luck in a bunch of games, while the Millbrook lads were handicapped by lack of practise all winter. Two good teams and we hope they are back again next winter.

* * * * * *

SCHOOL HOCKEY League is all set for the playoffs now. Queen Mary beat Prince of Wales last Wednesday and then Queen Alex on Friday to cinch a berth, while Central finished up with a win over the Wales' lads Saturday. So it'll be Central and Queen Mary in the home-and-home playoff series next week, first game on Wednesday at All Saints' rink and the other one Friday at the Brock. Goals count. Central is out to repeat the title but will have a task, we imagine, before the final bell of the second struggle.

* * * * * *

IN THE Southend Puck Loop, King Edward Bantams beat St. Peter's, 3-2, in the second of their three-game playoffs, the first being a draw. They play for The Examiner Cup. Canuck Midgets eliminated King Edward in a semi-final game, 3-2, and Canucks now play St. Peter's in three-game finals for the Graham-Rogers Trophy. In the juvenile section, P.C.I. is on top with nine points to date, while Aces and St. Peter's are tied with eight apiece. Canucks have five and King Edward two. Games Monday: King Edward vs. St. Peter's at six in bantam finals; P.C.I. Juveniles vs. Canucks at eight; and St. Peter's at nine vs. King Edward Juveniles. On Tuesday, Canucks Midgets meet St. Peter's at eight.

* * * * * *

SECRETARY BILL Hewitt of the O.H.A. hasn't yet named the next opponent in the playdowns for our Colts. He told Coach Buckland over the weekend that, if Oshawa decided to enter a junior team in playdowns, it'd likely be Oshawa vs. Peterborough next. But no dope at this writing. Lot of the scribes are boosting the locals now. Says the Lindsay Warder: "Speaking of junior O.H.A. hockey brings to light the startling defeat handed Kingston Friday by Peterborough's scrappy crew. The Otonabee boys wiped them from the hockey slate and indications seem to be that the Liflock laddies are still as healthy as ever in a hockey sense." Yeah, they're able to sit up and take a little nourishment.

* * * * * *

LINDSAY POST writes: "Congratulations to the Peterborough Colts. Down three goals on the series on Friday, they entertained Kingston Juniors in Peterborough and gave them a 5-2 trouncing to win the round 6 to 7. The Colts are deserving of all the tributes that can be thrown their way by the excited hockey populace and they won strictly on their merits, we're told. It was a grand victory for the young Petes and must have been a real thrill for the fans of the city in the east. Happenings like this provide much of the uncertainty in hockey which, after all, is one of the game's chief charms." Just for that we hope Lindsay Juniors beat Aurora this week.

* * * * * *

AND AN odd item from Belleville: "As we predicted previously, the Peterborough Colts proved their ability in junior hockey when they overcame a three-goal lead and defeated Kingston Friday, 6-2. What burns us up, however, is the fact that the Belleville juniors should have been in the position of the Colts today. Had Jack Carson been in the local nets in the Peterborough-Belleville playoffs there is no question but Belleville would have been in Peterborough's place now. We do not begrudge the Colts their honors but still wish to bring to the attention of the fans the fact that the Belleville-Peterborough series was lost right here in Belleville and through poor goalkeeping by a slack goalie, and indifferent playing of one local junior." No, the blame should be attached to Skipper Thomas for not entering the Quinte crew in a junior "C" series, by golly!

* * * * * *

CANADA WON the international amateur puck title over the week-end to regain the prestige lost in that screwy Olympic setup of a year ago. This time, a good team represented the Maple Leaf and no committee-room decisions figured in the playoffs. The Canucks stepped out and whitewashed the English champs by a 2-0 score to clearly demonstrate their superiority. The jolly Britons—who must be learning to "barrack" their Australian and Canadian cousins—put on a mob scene after and a crew of Canuck sailors had a whale of a good time fighting off frothy fans from the Canadian team's dressing-room door. Yeah, they take their hockey pretty seriously in the Old Country, too.

* * * * * *

OBSERVATION PLATFORM: Monarchs beat St. Peter's 4-2 and All Saints took a 6-3 win from Canucks to end the Junior City Puck Loop schedule Saturday . . . . Playoffs, which start tonight, are two out of three games . . . . Kingston writer says the Red Indians lost to our Colts 'cause they "did not have the needed reserve to pull through" . . . . "Y" cage dope and volleyball is in elsewhere tonight . . . . Omemee won the Hughes Trophy in Lindsay; the Felt Cup play starts later this week . . . . Fliers and Point Edward play two out of three in intermediate finals . . . . Church Loop puck finals tonight: Murray St. Juveniles vs. St. Paul's at seven, and All Saints Seniors vs. Murray St. at eight . . . . And how we're into March.

OLD INTERNATIONAL DIES

DUBLIN—(CP)—Dr. A. D. Clinch, famous Irish rugby international of the early 90's and father of J. D. Clinch, clever Wanderers player who has also represented Ireland, died here recently.

ALL SAINTS' ARE TIED WITH KEENE

West-End League Is Developing Into a Very Close Race

KEENE, March 1.—In a closely-fought game between Keene and All Saints', the Saints' golfed their way to a 4-4 tie on Keene ice, which helped their standing in a very close race in the West-End League.

The game was fast throughout. Keene taking an early lead on goals by Joyce and Wood, by consistently peppering Jay, the Saints' goalie.

Play was more even in the second period, with All Saints' making it 3-3 on goals by Frost and Fisher for the visitors and Gall for Keene.

The third saw the Saints' score two quick goals, by Condon, on some loose work around the Keene net, to take the lead. Keene pressed hard from then on, and the play centered about Jay in the Saints' net, and finally Seabrooke in attempting to clear batted in D. McCarthy's pass out, to tie the score. Line-ups:

All Saints—Goal, Jay; defence, Ruaw and Seabrooke; centre Fisher; wings, Quirt and Condon; subs: Frost, Hope, Charlton, Beamere and Little Joe.

Keene—Goal, Renwick; defence, A. Nelson and Wood; centre, D. McCarthy; wings, Campbell and Joyce; subs.: Gall, O. McCarthy, O. Nelson, Richardson, Gillespie.

Referee, H. McFadden.

AGAINST TWO-REFEREES PLAN

LONDON — (CP) — Directors of Brentford, first division English Football League club, have roached a unanimous decision to oppose the proposed two-referees system.

MADISON TO SEE PEDEN BROTHERS

Torchy Takes Younger Brother Into His First Six-Day Whirl In Manhattan

NEW YORK, March 1 (CP) — Four Peden legs were unlimbered on Madison Square Garden's pine sanded today where previously New York bike fans saw only two, as the powerful Torchy from Victoria, B. C., teamed up with his younger brother Doug Peden in Manhattan's first six-day whirl of the year.

Gotham's first glimpse of the new Canadian combination means the realization of an ambition William "Torchy" has cherished throughout his six-day bike career—to partner Doug through the spooks and jams of a Madison Square Garden six-day duty spell.

Together for the sixth time, the Peden-Peden team already has one big-time victory to its credit, the recent Buffalo race, and should the Victoria pair win the present ride to nowhere it will mean complete realization of Torchy's hopes.

"I'm going to remember this race as long as I live," Torchy told newspapermen in one of the brief rest periods while Doug kept their place out on the saucer.

"For a long time now," he said, "I've been looking forward to the time when Doug and I would pair up before a New York audience. It's been a lengthy period of training for him but now that we're together, boy, if we can only win. . . ."

If the favored Pedens win, victory will give Torchy 28 triumphs to tie the record mark of Pete Van Kempen, the Dutch bikester.

Queen Mary Wins To Clinch Playoffs

Final standing of the School Hockey League:

	P.	W.	L.	T.
Central	6	5	0	0
Queen Mary	5	3	1	1
King Edward	5	2	2	1
Prince of Wales	5	2	3	0
Queen Alexandra	5	1	3	0
King George	5	0	5	0

Queen Mary clinched a play-off spot in the School Hockey League by downing Queen Alexandra 3-1 on Friday night at All Saints rink. The game was fast and well played with the winners displaying a bit too much staying power for the northenders. Queen Mary tallied their first marker in the first period and led by that score at the first intermission. Queen Alex tied the count in the second canto when Pakenham banged the puck into the net after a gangling attack. The two teams then battled through most of the third stanza with the game knotted at one-all. With a few minutes to play Queen Mary put the affair on ice when they ran in two quick goals, Horton, Ashford and Morley were the marksmen for the winners.

The teams:

Queen Mary: Goal, McBride; defence, Morley and Weir; centre, Mortimer; wings, Horton and Ackford; subs, Neiman, Smith and Rickard.

Queen Alexandra: Goal, Castle; defence, Lewis and Forsythe; centre, Staunton; wings, Pakenham and Clyde; subs, Mackie and Saunders.

Referee—A. Lasenby.

53—UNFORCED CHRISTIANIA

The unforced or supple christiania is so called because the rotary action of the skis is produced almost wholly by utilization of the body momentum and weight and emphasis is placed on keeping the whole body relaxed and supple. This swing calls for the least expenditure of muscular energy of any swing or turn and when properly done one has a feeling of ease and relaxation.

In preparation for the swing take the erect running position with knees thrust well forward; skis together, flat, and the intended inner ski leading. Turn the intended inside shoulder slightly forward and the intended outside one slightly back; reverse the shoulder turning and at the same time weight the heels, particularly the intended outside one, by leaning the body backward and out from the slope. Keep the knees thrust forward. As the swing starts the tendency will be to straighten the outside knee, but this must not be done. A slight dropping of the outside shoulder will aid in overcoming this tendency and will also help to keep the body from leaning in toward the slope. As the swing progresses hold the ankles normal and the skis will develop a side slipping and steamming action; the body also returns from the backward lean to the erect position.

Practise first from a traverse on a gentle, fairly hard surfaced slope, holding the skis slightly apart. Concentrate on leaning the body backward and outward from the slope, and keeping the knees thrust well forward and flexible.

This swing can be used at high speed in variable snow, and being very economical in the expenditure of energy is ideal for use on long tours.

Next: Stem-christiania

Copyright—Central Press Canadian

THIRD ROUND DRAW

LONDON, March 1 (CP Cable) — Third round games for the English Rugby League Cup will be played March 13. The draw, made today follows:

Wakefield Trinity vs. Warrington, Liverpool Stanley vs. Keighley, Bradford Northern or Rudderfield vs. Wigan or Castleford, Widnes or Dewsbury vs. Swinton.

$25.00 in CASH to WINNERS of Puzzle Word Contest No. 23

Any Examiner Want-Ad Buyer Can Enter—Here Are The

RULES

1. The contest is open to all buyers of Examiner Want Ads. (excepting Contract Advertisers), but there is no Entry Fee.

2. Two entries are allowed for each 36 cents spent in the purchase of Examiner Classified Ads in any one week. For THE CONTEST OF THAT WEEK OR THE FOLLOWING WEEK ONLY. As selected by the purchaser.

3. Number of entries allowed any one person will be decided by the multiples of 25 cents shown on the receipt for payment for Examiner Want Ad. Thus a receipt for 60 cents is good for four entries, a receipt for $1.15 is good for eight entries, and so on.

4. PRIZES: In this contest First Prize will be $10.00 cash to be awarded to the entrant who, in one square, places the most words correctly. Second Prize of $5.00 cash will be awarded for the entry with fewest errors after the winning entry. Third Prize will be $3.00; Fourth Prize will be $2.00; and there will be Five Prizes of $1.00 each.

5. When there are ties, the Prize Money will be divided evenly. No entrant can win more than one prize, or share in more than one prize in any one week. No one person can win or share in more than one First Prize in any one month.

6. Entries and name and address of the contestant should be printed in block capitals. All contestants should keep copies of their entries.

7. No entry is eligible without having attached to it an official ENTRY SLIP. These may be secured only on payment of Want Ad accounts at the Classified Department of The Peterborough Examiner. Out-of-town Want Ad buyers may remit payment for Want Ads by Postal Note, Money Order, or Certified Cheque and official Entry slips may be mailed.

8. All contests will start on Saturday, and all entries for one Contest must reach The Examiner not later than 4 p.m. the following Saturday. Names of winning contestants will be announced in The Examiner as soon as judgment is completed.

9. No prizes will be paid in respect to any entry based on other than a bona-fide advertisement. All Want Ads on which Entries are based will be checked.

10. Correct solution of each puzzle will be deposited under seal. The decision of the judge will be final and binding. No correspondence will be entered into.

..... CUT HERE ..... CUT HERE .....

PUZZLE NO. 23

Attach Entry slip to this Entry and send to Puzzle-Word Contest, The Examiner, not later than 4 p.m., Saturday, March 6. Entry slips given with receipt for payment of every Examiner Want Ad. Account.

NAME .....

ADDRESS .....

.....

Additional Blank in Classified Page from the Classified Ad. Dept. (Copyright)

..... CUT HERE ..... CUT HERE .....

CLUES...

ACROSS

1. Light blow
5. Harass
8. Knight chatter
9. "Kissed" in French
10. Toothsome egg dish
11. Separations
13. Italian scenery
15. Features this
18. Dismantled
19. Ships have this
22. Escaped
25. Lament
26. Dread
27. Gives new shape
28. Children write on it
31. A old rascal
32. Golfers yearn for them
36. With this comes light
37. To tantalize
38. To have obligation
39. Forest
40. Make a mistake
41. A fiddle bit
42. Prefix meaning "below"
43. A most man will do this to the voice of conscience
45. Golfer's beginning
46. Narrow abode
47. Noises
48. Unites
50. A help in walking.

DOWN

1. Borrowers do this to payment in return
2. Confirmation
3. Pronoun
4. The city all Italians look to
5. An extreme urge
6. Zipped
7. Strums
12. Snowdrops on this over the water
14. Old and dry
16. Writing Cockney's thermometer
17. A good song boy
18. An unfeigned necessity may be this
20. Fight
21. Muscovy
23. Every race needs one
24. A tiger has a big one
29. Senility
30. Dizzy
31. Paraguay tea
33. Send forth
34. Metal alloy
37. Ages
40. Impoundered
42. Turns sparingly
43. A lawyer likes a fat one
44. Catch.

There's more value and enjoyment in every package of...
MACDONALD'S Fine Cut
10¢
HALF-POUND TIN, 70¢
For Best Results Use ZIG-ZAG Cigarette Paper

TORONTO LEAFS BEAT MAROONS BY BARE 3 TO 2

Rip-Roaring Game Has 'Everything' — Plenty Of Bumps, Fluky Goals, Free-For-All

HAWKS TRIM RANGERS 4-3

Canadiens Beat Amerks 3-2 Then Go Scoreless Tie With Detroit

TORONTO, March 1.—Toronto's larruping Leafs lashed Montreal's morose Maroons to the hockey mast Saturday night, and did so in such a display of vim, vigor and pugnacciousness as to make the 3-to-2 score seem almost incidental. It was a grand spectacle; one of those rare games that "had everything," including good hockey, clever play-making, fluky goals, heavy bumping at all times, and, as a climax, the wildest free-for-all of the season.

The pace was torrid terrific, and the hockey was wide open, except when the teams were short-handed and, in the last few minutes of the game, when the Leafs found it expedient to go defensive in protection of a lead that a desperate Montreal team had whittled from three goals to one.

Spectator Is Hit

Expectation of the unusual was aroused in the opening minutes of the game when Lionel Conacher tapped a spectator on the head with his stick. If the fan, a rail-seat-holder, was asking from trouble, he got it in a hurry. He seized and held Conacher's stick as the big fellow skated close to the boards. The veteran Maroon defence star, exasperated, wrenched the stick free and brought the hickory down on the head of the interfering one. It was a fairly gentle tap, but it was hard enough to make the blood flow. Conacher was given a ten-minute misconduct penalty but the crowd cheered him when he returned to action.

Scoreless Opener.

The teams played through a scoreless first session and when Bob Gracie was penalized in the second, Jackson rapped in two goals in 10 seconds, Frankie Finnigan batted in his first goal of the season in that same period to make Toronto look sure winners.

But Jerry Shannon blasted a counter past Turk Broda and that signalled the start of a maroon attack that kept up for the rest of the game. Herb Cain got another counter but strong defensive work kept Maroons from tying the count.

The battle royal broke out in the third. It was a minor mix-up at first, involving Red Horner, Leaf defenceman, and Gus Marker of Maroons. But on his way to the penalty box Horner argued with Lionel Conacher. In a second, brother Charlie Conacher of the Leafs was in it as a battling peacemaker and that set off the spark.

Players rushed from both benches with two third-period goals and started the winning play that beat Americans 3-2.

Norm Smith, Detroit, and Wilf Cude, Canadiens, whose brilliant goaltending was the feature of last night's scrimmage draw between the sectional leaders.

Harvey Jackson, Toronto, who fired two goals as Leafs won a 3-2 decision from Montreal Maroons.

Louis Trudel, Chicago, whose two goals enabled Black Hawks defeat Rangers 4-3 and retain a slim hope of making a playoff berth.

Referees Preparing For Playoffs

Referees for the coming National Hockey league play-offs and Stanley Cup finals have been selected by the N.H.L. governors. In the order of pairing will be: Bill Stewart and "Ag." Smith, Mickey Ion and Johnny Mitchell, Clarence Campbell and "Babe" Dye. Stewart, Campbell and Ion were named as the senior referees, but all will work in the early rounds of the play-offs. In the above picture we see Bill Stewart (LEFT) and "Ag." Smith donning their hockey gear just before taking the ice to perform their jobs of whistle tooting and penalty giving.

McDONALD BRIER GETS UNDER WAY

Ten Curling Skips Dip In Hat For Honor Of Single Day's Opener

TORONTO, March 1 (CP).—Ten curling skips, the cream of Canada's wielders of besom an' stane, dipped into a hat today for the honor of inaugurating on a near-perfect sheet of ice the 11th annual Dominion curling championship.

The Macdonald's Brier Tankard was at stake as rink leaders, each a Provincial or regional champion, gathered to select the two who will meet in the first game of the week's spieling. Only one game will be played today. The grind will really get under way tomorrow, with games in the morning, afternoon and evening.

Jimmy Welsh of Winnipeg Deer Lodge, 27-year-old skip of a rink made up of youngsters, is this year defending the title Manitoba has held seven times. The youthful quartet is favored to win out over such curling veterans as Vancouver's Rolly David, Cliff Manahan of Edmonton and Judge Charles Barry of Fredericton.

Mayor W. D. Robbins of Toronto and other civic dignitaries were on hand to watch the first stone thrown in the 1937 title meet. The Brier trustees were there, too, to watch the play which this year, for the second time, will be truly representative of Canadian curling supremacy.

First played for in 1927, the Brier now is recognized as emblematic of the Dominion title. Nova Scotia won it that year from a handful of provincial champions. From 1928 to 1933 Manitoba won it with regularity until Alberta's representative took it to the Foothills province.

Back in Manitoba in 1934, the tankard went to Ontario in 1936, the year the famed Campbell brothers of Hamilton swept through all opponents. Kim Watson of Winnipeg Strathcona won it last year but was knocked out of British Consols competition in the recent Manitoba bonspiel in an early round.

Other entries in the 37 bonspiel are Hugo M. Ferguson for Nova Scotia; W. O. Roy, Quebec; Art Belcher, Prince Edward Island; Albert Dunker, Ontario; Ernest Smith, Northern Ontario, and Frank Smith, Saskatchewan.

Hockey's Big Seven

(By the Canadian Press)

Canadian section pointgakers made a general advance on the National Hockey League scoring leader, Detroit's Larry Aurie, during the week-end. While Aurie again went pointless, Syl Apps and Harvey Jackson of Toronto and Americans' Dave Schriner picked up one to two points, closing the gap between the leader and fifth place to four points. Apps, bidding for the title in his first year as a professional, crept up within a single point of the leading Red Wing.

The leaders:

	G	A	Pts
*Aurie, Detroit	22	18	40
Apps, Toronto	13	26	39
Schriner, Americans	14	22	36
Barry, Detroit	13	24	37
H. Jackson, Toronto	13	17	30
Cagnon, Canadiens	19	14	33
Chapman, Americans	8	23	31

N.H.L. All-Stars

(By the Canadian Press)

Paul Haynes, Canadiens, who brought the Habitants from behind with two third-period goals and started the winning play that beat Americans 3-2.

Norm Smith, Detroit, and Wilf Cude, Canadiens, whose brilliant goaltending was the feature of last night's scrimmage draw between the sectional leaders.

Harvey Jackson, Toronto, who fired two goals as Leafs won a 3-2 decision from Montreal Maroons.

Louis Trudel, Chicago, whose two goals enabled Black Hawks defeat Rangers 4-3 and retain a slim hope of making a playoff berth.

N.H.L. Leaders

(By the Canadian Press).

CANADIAN SECTION.

Standing—Canadiens, won 23, lost 13, tied 8, points 51.

Points—Apps, Toronto, 13 goals, 26 assists, 39 points.

Goals—Cagnon, Canadiens, and H. Jackson, Toronto, 19 each.

Assists—Apps, Toronto, 26.

Penalties—Horner, Toronto, 110 minutes.

Shutouts—Cude, Canadiens, 4.

UNITED STATES SECTION.

Standing—Detroit, won 21, lost 10, tied 9, points 51.

Points—Aurie, Detroit, 22 goals, 18 assists, 40 points.

Goals—Aurie, Detroit, 22.

Assists—Barry, Detroit, 24.

Penalties — Shields, Boston, 89 minutes.

Shutouts—Smith, Detroit, 6.

RUGBY UNION RULE ON CHARGING EASED

Bar Backs Galloping Up And Running Interference Yards Ahead Of Line

TORONTO, Mar. 1 (C.P.).—Widespread fear of injuries from charging interference under the single-zone football rule of 1936 brought a revised regulation into the code today for 1937. It was chief among amendments approved by the Canadian Rugby Union Rules Commission on Saturday.

Under the single-zone rule, backs could charge up and run interference three yards in advance of the scrimmage line. Some Eastern coaches and officials thought it so conducive to injuries that two of the Easts senior leagues, the Intercollegiate and Big Four, made no use of it.

Sarnia Imperials of the Ontario Union won the 1936 Canadian title by effective use of interference, and it was highly popular in the West. But on Saturday the rule was altered.

Under the new regulation players stationed on the line may move back after the ball is snapped and engaged in interference. Thus a play directed into the line will be slowed down, but rules committee members figured these linemen could be used to run interference at the ends.

Also they will be permitted for the first time to block for a forward passer. The passer will receive protection from backed-up linemen, paving the way for all five eligible receivers to go downfield. Fewer incompleted passes will be the result, it was expected.

Only other major rules change was reduction of the penalty against defending teams for offside from 10 yards to five.

The C.R.U. annual meeting accepted applications for affiliation from the British Columbia Rugby Football Union and the Western Interprovincial Union, both formerly affiliated with the Western Canada Rugby Football Union.

By affiliating directly with the C.R.U. they gave the West the same number of unions as the East.

BARR-PASTOR FIGHT LICENSED

NEW YORK, Mar. 1 (A.P.).—The New York State Athletic Commission to-day granted licenses to Max Barr and his manager, Ancil Hoffman, and approved a proposed 10-round bout in Madison Square Garden on March 19, between Barr and Bob Pastor. Whether or not the bout will go through as scheduled still was not definitely known since Barr is understood to have accepted an offer to box in London.

HEARTS' MANAGER RESIGNS

EDINBURGH — (CP). — Scottish football fans received a surprise recently when directors of the famous first division football club announced they had accepted the resignation of David Pratt, team manager.

CANADIANS TAKE WORLD'S AMATEUR HOCKEY CROWN

Swiss Force Dynamiters Into Overtime Before Bowing 2-1

ENGLAND RUNNER-UP

LONDON, March 1 — (C.P.). — Kimberley Dynamiters added another trophy to-day to the Allan Cup they won a year ago.

They took the world's amateur hockey championship on Saturday night by defeating Switzerland 2-1 in overtime, the closest Kimberley came to defeat in the series.

Previously the Dynamiters had not been threatened as they rang up eight victories, six of them shutouts. Kenner Campbell's amateur record included the strong English team that was defending the honors won by England at the Olympic Games last winter.

England defeated Germany 5-0 Saturday to take the runner-up position in the tournament that started with 11 nations represented and ended with Canada, England, Switzerland and Germany in the final round, where each played the other once.

Bill Burnett and the other defencemen stood out as the Canadians fought off the stubborn Swiss-erland attack.

Puffy Kemp sent Canada ahead in second period and H. Lohrer equalized within a few minutes. From then until the third minute of overtime Goalie Alberta Hirz of Switzerland stopped everything the high-scoring Canadians threw at him.

Goble Gets Winner

Finally George Red Goble broke through for the winning goal, to the disappointment of the crowd of 10,000 at Harringway Stadium, who hoped for a Swiss victory that would have put Canada, England and Switzerland in a three-way tie for first place.

Canada scored 50 goals in the tournament, 10 more than did the Canadian-trained boys wearing England's sweaters.

Defensively, the Canadians let in four goals, while Jimmy Foster was beaten but three times in England's nets. But the goals on Foster were all scored in the vital Canada-England game Friday, the only meeting of the Empire teams in the tournament.

Ralph Redding took high-scoring honors for Kimberley with 12. Kemp scored 11; Fred Botterill and Jack Forsey, eight each.

TRAINERS SHAPING RACING TURTLES

Champ Of '36 Has Sponsors Worried—Fear Paunch Too Big

DETROIT, March 1—(CP)—University of Detroit campus burned with excitement to-day as trainers groomed entries for the 1937 Detroit turtle racing championship—a gruelling test won last year by "Joe Palooka." Entries are being received at the Detroit Zoological Park.

"Last year," Sanderson said, "the audience was disappointed when three turtles fell asleep in the middle of the course. Object of the examinations is to prevent a recurrence of this unfortunate incident.

"All turtles must be named, weighed in, and outfitted with an identifying flag fastened to their backs," he ruled.

A rumor that the champion was getting a little paunchy and might not be an entrant this year was set definitely at rest by his handler, who referred to the rumor as "a lot of baloney."

"Of course we're keeping a close eye on his diet," the handler said. "To-day he had a light breakfast of three poached eggs on toast, and then a fast workout on the quarter-yard track. All we're worrying about is that he might be a little fine at the barrier."

Last year the "Armored Terror," as his backers fondly named Joe, won a ticket to an important college dance. He couldn't use it, however, as the owner went.

BOY CYCLES 700 MILES

MELBOURNE, Australia—(CP)—E. Austin, 18, covered a lonely bicycle ride from Newcastle, New South Wales, to Ingleswood, Victoria, a distance of 700 miles, in 13 days during which he paid a visit to Canberra.

Hockey Record

SCORES AND STANDING

NATIONAL LEAGUE
Toronto 3, Maroons 2.
aCanadiens 3, Americans 2.
aChicago 4, Rangers 3.
a-s-Canadiens 0, Detroit 0.

INTERNATIONAL-AMERICAN.
Springfield 2, Philadelphia 1.
Cleveland 3, Providence 2.
aProvidence 5, Syracuse 0.
Springfield 4, New Haven 2.

AMERICAN ASSOCIATION.
Tulsa 2, Wichita 1.

MICHIGAN-ONTARIO.
Muskegon 4, Chatham 3.

PACIFIC COAST LEAGUE.
Sacramento 3, Portland 2.

ONTARIO HOCKEY ASSOCIATION.
Junior "A"
St. Michael's 5, British Cons. 2.
St. Michael's lead by two goals.
aQueen's 4, Ca'ton 3.
Guelph wins group.

N.O.H.A.
Senior.
aTeknuns 3, Lake Shore 2.
a30 minutes overtime. Extra game necessary.
Frood 2, Falconbridge 1.
Frood wins group title.

ONTARIO JUVENILE.
Woodstock 3 Paris 2.

INTERNATIONAL COLLEGE.
Harvard 5, Yale 3.
Dartmouth 7, Princeton 6.

OTTAWA CITY SENIOR.
Finals.
Hull Volants 2, Cornwall Fly. 0.
First game.

WORLD'S AMATEUR TOURNEY
a-Canada 2, Switzerland 1.
England 5, Germany 0.
Canada wins championship.

ALBERTA JUNIOR.
Drumheller 3, Calgary 2
Drumheller wins 4-3

ONTARIO RURAL PLAYOFFS
Kintore 4, Drumo.
Mount Brydges 3, Thamesford 1.
aMount Brydges 4, Crystal Beach 0.
Mount Brydges wins round 6 to 2.

INTERNATIONAL AMATEUR.
Duluth 10, Enderly 2.
Fort William 7, Fort Arthur 2.

PREP SCHOOL GROUP.
U.C.C. 6, Lakefield 2.

MANITOBA JUNIOR.
Portage la Prairie 3, Winnipeg Monarchs 2.

SASKATCHEWAN JUNIOR
(Northern Section)
aSask'n Wesleys 1, Sask. Nutana 1.
2-Wesleys win series.

ALBERTA SENIOR.
Coleman 4, Lucas 2.
First of three-game series.
Drumheller 4, Edmon. Dons, 3.
First of three-game series.

T. AND D. BANTAM FINAL.
xElisabeth 30, Woodgreen 7.
X-First game

U.S. EASTERN AMATEUR.
Hershey 6, Pittsburg 1.
Atlantic City 2, N.Y. Rovers 0.

EDMONTON JUNIOR FINAL.
Rangers 3, E.A.C. 2.
Ties three-game series.

EXHIBITION.
Sault Ste. Marie 6, Copper Cliff 4.
Tillsonburg P.S. 1, Memorial P.S. 0.
Ward (Ingersoll) 4, Beachville 3.
Capreol Girls 3, Northern Marv. 0.
Dundalk 4, Creemore 3.
Bradford H.S. 3, Pickering Sem. 2.
Westons 10, St. Kitts Orioles 8.
0-Ten minutes overtime.
s-Played Sunday.

NATIONAL LEAGUE.
International Section.

	F.	W.	L.	T.	F.	A.	P.
Canadiens	41	23	13	5	109	83	51
Maroons	40	16	16	8	91	87	40
Toronto	41	18	20	3	103	103	39
Americans	42	13	25	4	94	131	30

United States' Section.

Detroit	40	21	10	9	108	77	51
Chicago	41	20	16	5	97	88	45
Rangers	41	17	17	7	101	98	41
Chicago	41	12	23	6	76	97	30

775 775

Future Games.
Tuesday—Detroit at Maroons; Chicago at Boston.
Thursday—Chicago at Canadiens; Rangers at Detroit.
Saturday—Canadiens at Toronto; Americans at Maroons.
Sunday—Toronto at Chicago; Americans at Detroit; Boston at Rangers.

AMERICAN HOCKEY LEAGUE
Eastern Division.

	W.	L.	T.	F.	A.	P.
Philadelphia	22	11	3	130	91	53
Springfield	18	11	9	96	96	45
Providence	17	10	7	104	115	41
New Haven	11	21	6	87	141	28

Western Division.

Syracuse	21	15	4	136	110	46
Pittsburgh	17	16	5	102	102	37
Cleveland	9	20	8	82	113	26

Future Games.
Wednesday—Springfield at Cleveland; New Haven at Providence.
Thursday—Springville at Pittsburg.
Saturday—Syracuse at Springfield; Pittsburg at Cleveland; Providence at Philadelphia.
Sunday— Pittsburg at Syracuse; Cleveland at New Haven; Springfield at Providence.

WORLD'S AMATEUR CHAMPIONSHIP.
Final Standing.

	P.	W.	L.	D.	F.	A.
Canada	5	5	0	0	50	4
England	5	4	1	0	30	3
Switzerland	5	3	1	1	27	13
Germany	5	2	3	1	13	32
Poland	5	0	3	2	16	31
Czechoslovakia	5	0	3	2	14	37
Rumania	5	0	4	1	6	38
France	5	0	5	0	5	44
Norway	3	0	3	0	3	20
Rumania	3	0	3	0	3	10
Sweden	3	0	3	0	1	14

Norway, Rumania and Sweden were dropped after the first round; Poland, Czechoslovakia and France after the second.

YOUR RADIO PROGRAM.

The Examiner is re-organizing its radio section and it is the intention of this paper to place programs to satisfy our readers as to style, time and stations. In order to do this we are asking our readers to help us in this matter by filling out the form below and mailing it to the Radio Editor, the Peterborough Examiner:

What Canadian stations do you listen to regularly?

.....

What American stations do you listen to regularly?

.....

What time do you turn your radio on in the morning?

.....

What time do you turn your radio off in the evening?

.....

What time do you enjoy your radio the most?

.....

What are your favorite programs?

.....

Name .....

Street .....

.....

AMUSEMENTS - THEATRES - DANCING

Monday's Radio

CHILDREN'S PROGRAMS.
5.00—Sunnyside Junior Nurse Corps—(CBS), WABC
5.15—Tom Mix Ranch Boys (NBC), WEAF
5.15—Children's Corner (CBS), WABC
5.30—Singing Lady (NBC), CFCT.
5.30—Jack Armstrong (NBC), WEAF
5.30—Story Teller's House—WOR.
5.45—Dick Tracy—WOR.
5.45—Little Orphan Annie—WEAF, CFRB

6.00—Junior G-Men—WOR.
6.30—Magic Island—CFCT.
6.45—Renfrew of the Mounted—(CBS), WABC
7.15—Popeye the Sailor—(CBS), WABC

DRAMATIC SKETCHES.
7.15—Dan Harding's Wife—WEAF.
7.45—Real Life Stories—WABC.
7.45—Myrt and Marge—WABC.
8.45—Wilderness Road— (CBS), WABC
7.00—Amos 'n' Andy—(NBC), WEAF
7.15—Uncle Ezra's Radio Station—(NBC) WEAF
7.30—Lum and Abner—(NBC) WJZ
7.30—Adventure—(CBC) CFCT.
8.00—Fibber McGee and Mollie—(NBC), WEAF
8.00—Helen Hayes in Bambi—(NBC), WJZ
9.00—Lux Radio Theatre—(CBS), WABC
9.00—Warden Lawes in Sing-Sing—(NBC), WEAF
DAILY NEWS BULLETIN: SPORTS.

5.45—Stock Quotations—(CBC), CFCT
6.45—Horse Race Results—CKTB.
6.05—Education in the News—WEAF
6.15—Daily News Bulletin—CFCT.
6.30—Jim Hunter reporter—CFRB.
6.45—Lowell Thomas, commentator—(NBC), CFCT
7.00—Stan. Lomax, sports—WOR.
7.45—Boake Carter, commentator—(CBS), WABC
10.45—News—CFCT, CFCH, WJR.

MUSICAL PRESENTATIONS.
8.00—Tom Thomas—(NBC), WEAF
8.00—Dance Music—WOR.
8.15—Jean Pougel, pianist—CFAC.
8.30—Concert Trio—(CBC), CFCO
8.30—Leila Kerr, soprano—CFRB.
8.45—Musical Program—WJR.
9.00—Tune Time—(CBC) CFCT
8.15—To-day's Varieties—CFCF.
8.15—Happy Minstrel—CKTB.
8.30—Melody Interlude—CKLW.
8.45—Musical —CFCF.
7.00—Poetic Melodies—(CBS), WABC
7.00—At the Organ—CFCT.
7.15—Rhythmic Rhythm—WJR.
7.15—Dance Music—CKCL.
7.15—Les Cavaliers de LaSalle—CFCT
7.15—Eventide Melodies—CFRB.
8.00—Fanfare, Orchestra and Soloists—(CBC), CHMI
8.00—Hanigan's Mountaineers—CKCL
8.30—Sweetest Love Songs—WJZ.
8.30—Pick and Pat—WABC.
8.30—Voice of Firestone—(NBC), WJZ
9.00—Famous Jury Trials—WOR.

DANCE ORCHESTRAS.
9.00—Bishop and Gargoyle—WJZ.
9.00—Melodic Strings—(CBC), CFCT
9.30—Rendezvous Symphony—CFCT
9.30—Jack Pearl's Varieties—WJZ.
10.00—Continental Program—WEAF.
10.00—Good Time Society—WJZ.
10.15—Organ Reveries—CFRB.
10.30—National Radio Forum—WJZ.

GENERAL
8.00—Ballad Time—CKCL.
8.30—Music Is My Hobby—WEAF.
8.30—Overseas Program—CBC.
7.15—Earth's Orchestra—CKLW.
8.00—Reidl's Artistiliare—WABC.
8.05—George Hamilton's Or.—WGN.
8.30—Rimbel's Champions—(NBC), WEAF.
10.00—Wayne King—(CBS) WABC.
10.45—Jimmie Jacobs—WLW.
10.00—Carlos's Orchestra—CFCT.
10.45—Brandywyne's Orch.—WOR.
10.45—Joe Sanders' Orch.—WLW.
11.00—Ozzie Nelson's Orch.—WABC.
11.00—Romanelli's Orch.—CFCT.
11.15—Dance Orchestra—CFCF.
11.15—Dance Orchestra—WOR.

Wave Lengths

Station.	Meters	Kilocycles
CFCF, Montreal	600	600
CFCH, North Bay	333	900
CFCO, Chatham	500	600
CFCO, Ottawa	116	680
CKLW, Windsor-Lond.	357	1050
CKPC, Brantford	329	910
CKOC, Hamilton	905	1120
CKCO, Ottawa	116	1010
CFRB, Toronto	486	980
CFRC, Kingston	1	918
WGR, Buffalo	345	968
CKCR, Waterloo	1968.8	1810
CKAC, Montreal	411	730
WBEN, Buffalo	333	900
CHML, Hamilton	297	1010
CFCH, Toronto	857.1	840
WBBM, Chicago	389	770
CFCH, Toronto	317	940
WEAF, New York	394	660
WENR, Chicago	344	870
CKTB, St. Catharines	248.8	1200
KDKA, Pittsburg	309	970
KMOX, St. Louis	275	1060
KYW, Chicago	394	1020
WABC, New York	349	860
WOV, Schenectady	379	790
WJR, Detroit	400	750
WLW Cincinnati	428	700

CAPITOL Today, Tuesday and Wednesday
Performances: 2.30, 7.00, 9.00

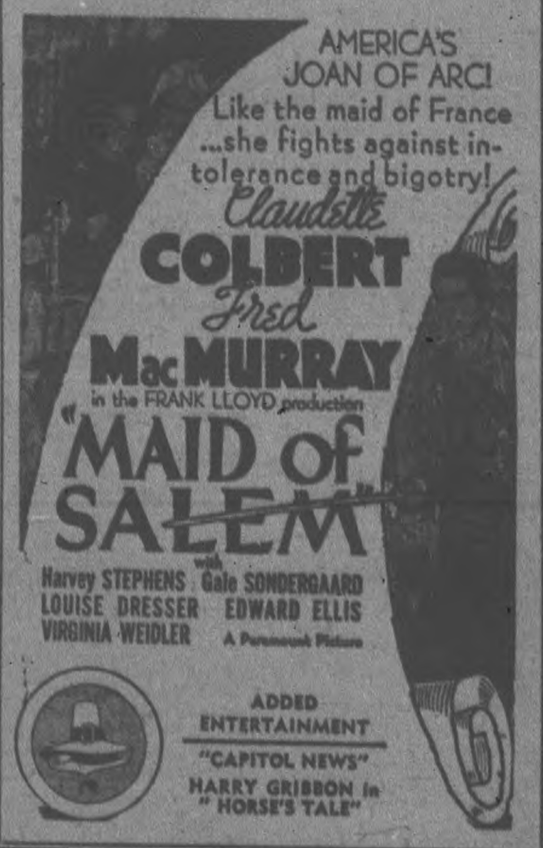

Repeat Engagement
Today, Tuesday, Wednesday
2.30—7.00—9.00

SHORT SUBJECTS: RUSH HOUR RHAPSODY, GLEE WORMS, COLORED CARTOON

CENT a MILE Round Trip BARGAIN FARES
FROM PETERBORO
Also from Adjacent Stations on Can. Nat. Rys.
Week-end of MAR. 5-6 See handbills for details of special Events and Train Service.
To COLLINGWOOD, MIDLAND, GRAVENHURST, BRACEBRIDGE and HUNTSVILLE, Ont.
ATTRACTION—HUNTSVILLE, ONT., Season's Final Carnival of the Snows.
Fares, Tickets, Train Service and all Information from Agents.
T.-1522
CANADIAN NATIONAL

NOW IS THE TIME TO MODERNIZE and REPAIR --- 3 YEARS TO PAY

Births
Marriages
In Memoriam
Card of Thanks
Deaths

BORN

CHURCH.—At Nicholls Hospital, Friday, February 26, 1937, to Mr. and Mrs. C. A. Church, a daughter, Beverley June.

CROWE.—To Mr. and Mrs. Fred M. Crowe, of Warsaw, at Nicholls Hospital, on Friday, February 26, a daughter (stillborn).

MARRIED

FRANKISH-KNOTT.—On Saturday, February 27, in Meaford, by the Rev. E. Baker, Norma Elisabeth, daughter of Mrs. Knott and the late Dawson Knott, Clarksburg, Ontario, to Roy Gordon Frankish, son of Mr. and Mrs. William Frankish, Lakefield, Ontario.

DIED

FOOK, Hum.—At Nicholls Hospital on February 28, 1937, Hum Fook, aged 59 years. Funeral services at D. Bellegrimia and Sons, on Tuesday, at 3.25 p.m., with the Rev. Dr A. T. Bary officiating. Interment at Little Lake Cemetery.

FITZGERALD, Mrs. Alice.—At her home, 417 Sheridan street, Saturday, February 27, following an extended illness, Mrs. Alice Fitzgerald, widow of the late George Fitzgerald, 64 years of age. Funeral Tuesday, March 2, at 2.30 p.m. from the residence of W. M. Lang, 417 Sheridan street, to Little Lake Cemetery.

MADILL, Virginia Barclay.—At St. Joseph's Hospital, Hamilton, on Saturday, February 27, 1937, Virginia Barclay, aged 33 years, of 698 George street, Peterborough.

IN MEMORIAM

McCRACKEN.—In loving memory of James McCracken, who died February 29, 1936.
We do not forget him, we love him too dearly
For his memory to fade from our lives like a dream;
Our lips need speak when our hearts mourn sincerely,
For grief often dwells where it seldom is seen.
—Ever remembered by his Wife and Family.

1 FLORISTS 1

TURNBULL'S FLOWER SHOP
WEDDING BOUQUETS
FLORAL DESIGNS. WREATHS
PHONE 300 441½ GEORGE ST

THE PETERBOROUGH FLORAL CO.
Flowers Delicately Arranged For All Occasions.
458 Water. Phone 1295, Nights 1686

COMING —EVENTS—

First insertion, 30 words or less, minimum charge 50c. Subsequent consecutive insertions 40c per insertion. All over 30 words, 1c per extra word per insertion.

WHIST AND EUCHRE in W.O.W. Hall, Tuesday, March 2 at 8 o'clock. Good prizes and refreshments; Queen Alexandra Circle A.O.F. Everyone welcome.

DEFENCE ESTIMATES.—Dr. Lorne Cotton-Thomas will speak on the recent C.O.F. debate in the Federal House. Moose Hall, Tuesday, March 2, 8.15 p.m.

FOR SALE

6 Miscellaneous 6

FUR COATS — LAPPIN SWAGGERS and Trotteurs for Easter, $29.50 up. Phone 800—P. E. Latta, 527 George Street.

TYPEWRITERS — GET A BETTER Model Underwood for less money at the Makers, Underwood Elliott Fisher Ltd. Bargains every day. New machine guarantees. Low terms. Free Trial. 305 George Street. Phone 3258.

BRUSSELS RUG, 3 x 3½. 439 Bonaccord Street.

EIGHT - TUBE WESTINGHOUSE Convertible Radio, perfect condition 166 Lake.

LEATHER-COVERED OAK ROCKER, with adjustable back; Kitchen Cabinet, Table and Chairs; also Range with High Oven. Child's Cupboard, Shelf, and Cold Chisels. Apply [illegible]

MELOTTE CREAM SEPARATOR, 750 lbs. capacity. James T. Johnston, Route 2, Millbrook.

CLEARANCE
Of Trade-In Furniture and Stoves.
Ask For What You Want At
CHERNEY BROS.
178 Hunter Street.

HENTEMAN DEVONSHIRE PIANO, Apartment size, cheap for cash. 312 Bliss Avenue.

CHEVROLET TRUCK AND ESTABLISHED Business of non Rent Owing to illness I am obliged to Dispose of same. Exceptional Bargain If Sold This Week. Apply 406 Sheridan Street.

SEE THE NEW WALLPAPERS — CALL 237 for Sample Book. Prices 10c to 30c Roll. The Ghosts Hardware, 30 Hunter Street E.

GOLDEN BROWNIES — THE LATEST in Fried Goodness, filled with pure sweetness. They're different than anything you have tasted. Dozen only, 30c. Jobs Sixth Shoppe.

AXMINSTER RUG, YARD AND A Half by Three Yards. Apply 136 Aylmer.

THREE - BURNER DURAM AND Enamel Gas Stove, with Back Shelf and Oven. Phone 2466W.

MAPLE SYRUP EVAPORATOR, WITH Gathering and Storage Tanks, good condition. J. M. Nesbitt, Keene, Ont.

TYPEWRITERS — LESS THAN 15c a Day Buys a New Portable Underwood. Essentially Noiseless Touch Typing. Course Free. Unrivalled Bargains in Re-built Underwoods. Underwood Elliott Fisher Limited, 305 George Street. Phone 3258.

PORTABLE PHONOGRAPH, LIKE new, $5.00. Apply 368 Water Street Apartment 2.

MIXED HAY, GOOD QUALITY. Apply William Steele, R.R. 1, Keene. Phone 56 Ring 6.

GREEN COAT, SUITABLE FOR GIRL 8 or 9 years old, $2.50. Apply 366 Aylmer Avenue.

FUR COATS — TRADE IN YOUR present Coat. Big allowance on Electric or Hudson Seal Coats. P. E. Latta, 527 George Street. Phone 800.

FOR SALE

6 Miscellaneous 6

PATHEPHONE FOR SALE. WRITE Box 255, Examiner.

VIOLIN AND TABLE LAMP, CHEAP. Phone 1136J.

ONE SEVEN-TUBE ELECTRIC CABINET Radio $19.50
New Radio Guarantee.
Terms: $1.00 Week.
Tel. 2139. Johnston's. Open Evenings

WASHDAY WONDER SOAP WILL DO it Better, Faster, and Cleaner on Clothes, Washing Woodwork, and Floor Cleaning. 10c a Package. Ask your Grocer.

TYPEWRITERS — FOR A BETTER Underwood, Rent your Typewriter from the Maker. Owns no more. Unrivalled bargains in Re-built Underwoods. Low Terms. Free Trial. Underwood Elliott Fisher Limited, 305 George Street. Phone 2626.

CHILD'S GREY SPRING COAT, SIZE 4 Years. Call 1160.

DINING-ROOM TABLE, BED AND Dresser, Four-Burner Gas Stove, Hall Mirror, Floor Covering, and Two Rocking Chairs. Phone 2237J.

PORTABLE AIR COMPRESSOR OUTfit, suitable for Decorators. Compressor 1½" x 3". Motor complete. Will sell cheap. Phone 3617M.

MAN'S WHEEL IN GOOD CONDItion. 308 Aylmer Street.

6 Fuel 6

SPECIAL — DRY HARDWOOD SLABS $3.50 HALF-CORD. Phone 978.

DRY MIXED 50% HARDWOOD, $1.50 Quarter-Cord. Phone 978.

NOTICE — BEST MIXED WOOD IN Town at the Price—$3.00 Half-Cord. Alborn. Phone 56.

FUEL
MAY SOUND LIKE HEAT
But It Don't Follow It Does the Trick
COAL, WOOD OR COKE
NONE BETTER
SANITARY ICE
PHONE - 3700

WOOD
¼ CORD NO. 1 HARDWOOD .. $4.00
¼ CORD NO. 2 HARDWOOD .. $3.50
¼ CORD SOFTWOOD $2.50
Cutting and Splitting Extra.
J. E. A. FITZGERALD
253 Hunter Street Tel. 111

SLABS
¼-CORD $2.00
SCOTT COAL
AND LUMBER
TEL. 1234.

GOOD DRY MIXED WOOD, $3.50 per Half-Cord, cut 13". H. B. McGinness. Phone 2916.

7 Live Stock and Poultry 7

HENS FOR SALE. APPLY 136 James Street.

CHEAP HORSE FOR SALE. PHONE 3132 or Norwood.

WHITE LEGHORNS — BABY CHICKS from our high-producing flock. Only one grade the best—nothing but 2 ounce eggs and up used. Inspection invited any day but Sundays. W. P. Welsh. 2026F.

SIX YEARLINGS, ONE 3-YEAR-OLD. Apply Roy Webster, R.R. 8, Peterborough.

FOR SALE — SEVEN STORE HOGS. 125 Lbs. Phone 88 ring 16, Keene.

TWO HOLSTEIN SPRINGERS. Apply Victor McConnell, Norwood, Ontario.

TWO REGISTERED JERSEY COWS, T.B. tested, just due to freshen. Allen E. Hubbie, Havelock, R.R. 3.

FOR SALE — JERSEY COW, FRESH. T.B. and blood tested. George Hewitt, 520 McFarlane Avenue.

8 Real Estate 8

FOR SALE — BRICK HOUSE, WARM, well situated, $1,500 cash to settle Estate. Write Box 274, Examiner.

HOUSE, CHOICE LOCATION; EASILY heated, fine appearance. Easy terms. Commodious. Write Box 264, Examiner.

FOR SALE OR RENT — 100-ACRE Farm in Douro, Good Buildings. Possession any time. W. P. Sutherington, 481 George. Phone 3246.

NEW BRICK HOUSE, TWO MODERN Apartments and Garage, rents $50.00 per month. Possession April 1st. Situated near the Westclox. Selling at a sacrifice. J. T. O'Connell, 394 Water Street.

FARM FOR SALE — APPROXImately 120 Acres, 10 Acres of Bush, 110 Workable, 2 wells and running creek in Pasture. Modern Bluecoe finished House, barn and cement stables, known as the Albert Baker Farm, 6 miles from Warkworth and 4 miles from Rosneath, subject to present tenancy. Apply to G. N. Gordon, or to Mrs. Redmond Walsh, R.R. No. 3, Hastings.

TO RENT

11 Miscellaneous 11

GARAGE TO RENT. APPLY 617 Downie.

11X Apartments for Rent 11X

HEATED APARTMENTS, GROUND Floor, 43 Hunter East.

BRICK HOUSE, 163 REID STREET—6 Rooms, furnace, 3-piece bath; House in good repair. Apply at the address.

FURNISHED HEATED THREE-Roomed Apartment, on Ground Floor, central, continuous hot water; suitable for Nurses or Business Girls. Phone 848F.

UPPER FIVE-ROOMED HEATED Apartment, electric refrigerator, electric stove, laundry tubs, hardwood floors, garage, 505 Dickson Street. Rent $40.00 a month. Possession can be arranged to suit tenants. McCannan Real Estate, Simcoe Street.

11X Apartments for Rent 11X

APRIL 15TH, 6-ROOMED HEATED apartment including sunroom 4 Parkview Apartments, 193 Myrtle.

12 Room 12

ROOMS, 208 RUBIDGE STREET.

ROOM, SUITABLE LIGHT HOUSEkeeping; garage. West. Phone 1401F.

FURNISHED BEDROOM, ALSO GARage. Phone 2905J. Apply 204 Brock.

THREE UNFURNISHED ROOMS. Apply 609 Water Street.

BED-SITTING-ROOM, WITH HOT water heat, suitable for Two Gentlemen. 417 Stewart. Phone 2262J.

THREE OR FOUR ROOMS, UPPER or Lower; clean, bright, good location; convenient Wesclox or Gunner; all conveniences. 15 Cricket Place, Peterborough.

WANTED

15 Miscellaneous 15

LIVE FOWL—PAY HIGHEST PRICES. Phone 3475W. Gleitmen.

LIVE POULTRY. HIGHEST PRICES. Florence. 1735J.

LIVE POULTRY. M. KATZ. PHONE 694W.

SMALL HOUSE OR APARTMENT. State rent, and conveniences to Box 276 Examiner.

OLD GOLD. PHILLIPS DENTAL Laboratory, 406½ George Street.

WANTED — GANDER. PHONE 31 ring 1-3, Keene.

GIRL BOARDERS. PHONE 1146W.

ORDERS TAKEN FOR CAMP OR Shanty Blankets and Bedding to Launder. Carefully done; reasonable prices. Write Box 14, Examiner.

KIT OF MECHANIC'S TOOLS. STATE price to Box 260, Examiner.

THREE UNFURNISHED ROOMS. 610M.

STUDIO COUCH, BUFFET, AND Small China Cabinet; state price. Write Box 10, Examiner.

ROOMS, WITH BOARD, FOR TWO adults; must be central. Write Box 19, Examiner.

SCRAP— PAPER— METALS— IRON and Steel—Bags, etc. Peterborough Metal and Waste. Phone 607.

19 Help Wanted (Male) 19

EXPERIENCED FARMER (DAIRYman) in House supplied. State wages and age to 394 Water Street, Peterborough.

EXPERIENCED FARM HAND WANTed for nine months. Write Box 12 Examiner.

473 VACANCIES IN THE POSTAL SERVICE
TO BE FILLED BY APRIL 5TH.
Full information and booklet "How to Get Into Canadian Civil Service" Free from The M.C.C. Civil Service School, Ltd., Toronto 10—the Oldest in Canada.

EXPERIENCED TRUCK DRIVER Desires Work of any Kind. Phone 2972F.

EXPERIENCED FARM HAND, steady employment. Ernie Armstrong, Fraserville. Phone 304 ring 131, Millbrook.

If the proverbial needle in a haystack is ever found it will be through a Classified Ad in The Examiner.

NOW TRY PUZZLE WORD CONTEST NO. 23

TWENTY-FIVE DOLLARS in Cash Prizes will be paid by The Examiner for solutions to this puzzle. There is no entry fee, but only Examiner Classified Ad Divers may enter. Contract Advertisers are excluded.
Two entries are allowed for each 25c spent in the purchase of Examiner Classified Want-Ads. The coupons are good for THE CONTEST OF THAT WEEK ON THE FOLLOWING WEEK ONLY, as selected by the purchaser.
Slips secured upon payment of Want-Ad accounts. Full details, rules and more clues are on another page of to-day's Examiner. Solutions MUST reach Puzzleword Contest at The Examiner NOT LATER than 4 p.m., Saturday, March 6. Results announced as soon as ascertained.

ACROSS
1. Light blow
5. Harass
6. Empty chatter
8. "Entered" in French
10. Troublesome cry dish
11. Fore-warnings
13. Italian cookery
15. Dismantled ships have this
17. Escaped
20. Agrees
21. Read
22. Gives new shape
25. Children write on it
27. A old rascal
29. Golfers yearn for them
30. With this comes light
33. To land-lock
35. To have obligation
36. Parent
38. Make a mistake
39. A little bit
41. Prefix meaning "below"
43. A good man will do this to the voice of conscience
45. Golfer's beginning
46. Narrow opening
47. Notion
48. Unites
49. A help in walking.

DOWN
1. Borrowers do this to payment in return
2. Conjunction
3. Pronoun
4. The city all Italians look to
5. An extreme urge
7. Tipped
9. Peruse
12. Speedboats do this over the water
13. Chrysalis
14. Old and dry
16. Wartime Cockney's Germans
18. A good song has this
19. An unlettered peasant may be this
20. Fight
24. Muscovy
26. Every race needs one
28. A tiger has a big one
29. Equality
30. Deer
31. Paraguay tea
32. Send forth
34. Metal alloy
37. Again
39. Encountered
40. Three
42. A lawyer likes a fat one
43. Exclamation
44. Catch.

CUT HERE

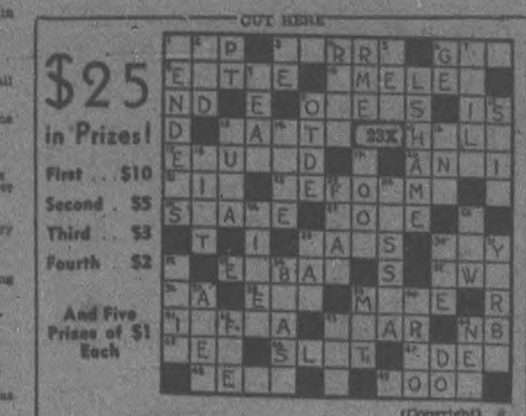

$25 in Prizes!
First . . $10
Second . $5
Third . . $3
Fourth . $2
And Five Prizes of $1 Each

(Copyright)

Additional Blanks May Be Secured From Classified Ad Dept.

I have read the rules and agree to abide by the decision of the judges.

NAME .....

ADDRESS .....

WANTED

Male Instruction.

WILL PERSONALLY INTERVIEW Men willing to work hard by training for good-pay Positions in Air Conditioning and Refrigeration Business. Prefer Men with fair education, mechanically inclined, now employed, willing to devote some spare time to preliminary study followed by shop practice to become Installation and Service Experts. Write fully, giving age, present occupation. Utilities Engineering Institute, Box 275, Examiner.

20 Employment Wanted 20

EXPERIENCED FARM HAND, GOOD Wood Cutter. Apply W. Pearce, R.R. 11, Roy Spears.

EXPERIENCED FARM HAND WANTS Work for seven or eight months 193 Hunter Street E.

WOMAN WANTS WORK, TWO DAYS per week. Write Box 11, Examiner.

YOUNG MAN WOULD LIKE WORK of any kind. Phone 1572W.

CAPABLE WIDOW, WITH REFERences, desires good Position. Phone 1017W.

CANADIAN LEGION HAVE LISTS OF Competent Returned Men to fill Temporary or Permanent Positions. Give the ex-Soldiers a chance to work for you. Phone 141.

21 Boarders Wanted 21

LADY BOARDERS FOR COMPANY, in private home; central; home privileges. Phone 1224W.

Hundreds of Opportunities Await Your Choice In the EXAMINER Want Ads Today and Every Day!

WHO CAN DO IT

22A Building Supplies 22A

USE THE
DOMINION LOAN PLAN
TO PURCHASE
QUALITY BUILDING MATERIALS
SCOTT COAL
AND LUMBER
TEL. - 1234

YOUR FREE COPY
Of The "101" Book of Home Improvements Gladly Mailed Upon Request.
THE PETERBOROUGH LUMBER CO. LTD.
183 Hunter St. W. Tel. 3160

LIST WANTED OF REPAIRS AND IMPROVEMENTS That Can Be Made Under The HOME IMPROVEMENT PLAN
See Page 7
For Particulars of $5 Prize.

BUILDING SUPPLIES.
HALLIDAY'S BOOK OF BUILDERS' Bargains offers large and diversified stock of Building Materials and a trained organization at your service. 'Phone for your copy at once. Get our low estimates on Building your New Home, Summer Cottage, Garage, Hardwood Flooring, etc., or Alteration Work. We install Plumbing and Furnaces at a Big Saving. Prices are advancing, hurry! We assist you to obtain your Government Loan, or if preferred, will Finance on Easy Terms. Local Sales Representative, 1086—Wm. J. Bull, 830 Downie.

23B Contractors & Builders 23B

Free Estimates. No Obligation.
CHAS. H. HUFFMAN
311 Elias Street. Telephone 3266

23c Electrical 23c

'PHONE 1467 — W. GORDON HALL— Electric Wiring. Floor Plugs Installed. Agent G.E. Hotpoint Ranges, etc.

COMPLETE ELECTRICAL SERVICE
Electrical Fixtures
And Wiring Devices.
GRANT & LOUCKS
418 George Street. Tel. 798

CLASSIFIED ADVERTISING BRINGS RESULTS.

WHO CAN DO IT

22D Painters and Decorators 22D

A. HOLDEN, 482 DRISCOLL TERRACE—Painting, Decorating.

J. H. VANCE
PAINTING AND DECORATING.
773 AYLMER STREET.

PAINTING, PAPERING, INTERIOR Decorating. Let us show you our full line of Latest Samples. 'Phone 797M.

22E Plumbing and Heating 22E

FOR EXPERT PLUMBING AND HEATING REPAIRS & CONTRACTS See J. L. P. SMITH, 372 Water Street.

ADAMSON & DOBBIN
PLUMBING, HEATING, AND SHEET METAL WORK.
175 SIMCOE ST. 'PHONE 466

22F Miscellaneous 22F

KEYS DUPLICATED — BADMINTON Restringing — Safe Combinations John Buck, Charlotte Street.

D. HARDIE & SON
TENTS, AWNINGS,
AUTO TOPS
EVERYTHING IN CANVAS.
409 PATTERSON ST. 'PHONE 3348

YOUR WATCH
Promptly and Skilfully Repaired. Moderate Prices. Guaranteed Work.
ELSIE BENNETT GIFT SHOPPE

JOSEPH H. GLASS — HORSE COLlars, Harness, and Repairs. Also Trusses for Rupture. 392 Water Street.

23 Auto Repairs and Accessories 23

COAL OIL, 10c. DISTILLATE, 12c. Vulcanizing, Car Repairs Guaranteed Service. Dawson's Service Station. 'Phone 1829

DUNFORD'S GARAGE
BODY AND FENDER — REPAIR
BATTERIES, TIRES AND ANTI-FREEZE.
423 WATER STREET 'PHONE 2706

24 Cleaners and Dyers 24

CRAIG'S
CLEANING, PRESSING, ALTERATIONS
HATS, COATS, SUITS, FUR COATS CALLED FOR AND DELIVERED.
173 SIMCOE - 'PHONE 71

Painting presented by American painter to the Art Museum of Shoolijan, capital of the Jewish Autonomous Province of Russia, attracted much attention when exhibited recently at Moscow.

WHO CAN DO IT

33 Moving and Storage 33

BRADLEY'S CARTAGE. 'PHONE 2127 All Goods Insured while in Transit P.C.V. license. 502 Aylmer Street.

SHORT DISTANCES OR ANYWHERE in Canada or United States Covered. Padded Vans. Experienced Courteous Men. Apply, full particulars, M. Rawlinson Limited, 610 Yonge Street, Toronto.

29 Instruction 29

AMATEUR ARTISTS — COMPETE for Free Art Course (Value $215.00). Write to-day for Free Test. Give age and occupation. Box 240, Examiner.

31 Photographers 31

PORTRAIT AND COMMERCIAL PHOTOGRAPHS. PICTURE FRAMES REASONABLE PRICES.
FRED CRIPPS STUDIO
NEXT GRAND OPERA. TEL. 2271

34 Radio Service 34

RADIO SERVICE
HAVE YOUR RADIO REPAIRED EXPERTLY AND PROMPTLY
McCANNAN RADIO-ELECTRICAL SUPPLIES STORE
140 SIMCOE STREET TEL. 46

WHY WAIT
'PHONE 1534
FOR PROMPT, RELIABLE SERVICE
BROWN'S RADIO SERVICE
547 GEORGE ST. OPEN EVENINGS

37 LOST 37

DOG'S COLLAR, NAME "DENNE" carved on. Finder please call 1795J.

WIRE-HAIRED TERRIER, BROWN face, black and white body. Reward. 'Phone 2166F.

PURSE, CONTAINING SUM OF Money between Zellers and Dominion Store. Finder please leave at Examiner. Reward.

FOUND

TWO COLTS — 1 BROWN, 1 BAY. Apply Dr. Johnston, Humane Society.

39 PERSONALS 39

WHY SUFFER WITH RHEUMATISM, Sciatics, Lumbago? Rumacaps' Two-Way Action quickly relieves pain while attacking the cause. McDermid & Jury and Lynch's Drug Store.

MEN! GET VIGOR AT ONCE! NEW Ostrex Tonic Tablets contain raw oyster invigorators and other stimulants. One dose pops up ovaries. Nuts. If not delighted, maker refunds few cents paid. Call, write McDermid & Jury Drug Store.

40 TAXI 40

ELITE TAXI (W. H. Miller). Telephone 182

CAPITOL TAXI
OUR SERVICE IS BEST.
OPP. CAPITOL THEATRE. TEL. 106

HARRY FINNIS
TAXI
'PHONE 371
COURTEOUS, PROMPT SERVICE

PROFESSIONAL

41 Accountant 41

EDWARD HUMPAGE—Chartered Accountant, Auditor. 344 Water Street.

43 Insurance 43

HILL, WEDDELL & HILLS
Insurance In All Its Branches.
Lowest Rates with Adequate Security
Also Government Bonds.
Enquiries Invited.
Established 1882. 'Phone 14

44 Lawyers 44

HON. G. N. GORDON, K.C. — Law Offices 395-397 George Street. Appointments by Telephone — 3300 and 3301.

EMMETT F. SHERRY—Canada Bonded Attorney. Loans. 327 George St.

BERNARD E. PARK, B.A. — Barrister, Solicitor, Notary Public. Money to Loan. 387A George Street. Phone 672.

JACOB LUEY — Barrister, Solicitor Notary Public. Money to Loan on First Mortgages. 219 Hunter Street West, Peterborough, Ont. Phone 2244. Nights and Holidays 1027.

PECK, KERR & McELDERRY — Barristers and Solicitors, 415 Water Street, Peterborough. Telephone 1070. E. A. Peck, K.C., F. D. Kerr, K.C., V. J. McElderry, K.C.

ALEXANDER L. ELLIOTT—Barrister, Solicitor, Notary. Money to Loan. Kresge Building, 335 George Street, Peterborough. Telephone: Office 3, Residence 31.

PROFESSIONAL

31 Optometrists 31

CONSULT A. A. FOWLER, Phm B., Optometrist, about your Eyes. Glasses Fitted. Watch Repairing. Phone 696.

M. J. ROCHE, R.O.
OPTOMETRIST
180 Charlotte Street. Tel. 623

MONEY TO LOAN

MORTGAGE LOANS, 5½%. APPLY to Miss Armstrong, c/o G. N. Gordon.

36 AUCTION SALES 36

FOR SUCCESSFUL AUCTION SALES Telephone 1417W. J. H. Miles.

HOUSEHOLD FURNITURE — ENTIRE Contents of Seven-roomed House, Friday, March 5, at 1.30, Robert White, Oxford Street, Lakefield.—J. H. Miles, 404 George. 'Phone 1477W.

BY AUCTION — HANCOCK SALES-Room, Thursday, March 4, 2 p.m.—Seven-Roomed Frame House, in good repair; also large Lot on McDonnel Street. Must be Sold to settle Estate, Terms: Cash. For further particulars, 'Phone 1417W, J. H. Miles, Auctioneer, 404 George Street N.

AUCTION SALE— MARCH 11.—FARM Stock and Implements of Late Frank O'Connor, ½ mile East of the Village of Denby; 6 Horses, 16 Head Cattle, 200 Bushels of 1936 Oats, full line of Implements.— Harry Redmond, Auctioneer. 'Phone 4119.

SUPPER SPONSORED BY HASTINGS AID

Enjoyable Supper At Which Members Of Sunday School Are Guests

(Examiner Correspondence.)

HASTINGS, March 1. — Almost fifty residents in the Hastings and Westwood district have installed Hydro Electric lights in their farm homes. The following are completed and have their power on: Mrs. J. Buck, A. Metcalfe, T. O'Grady, E. Waters, H. Thistlewaite, Mrs. J. Scott, Mrs. S. McGee. Ted McGee, also the Elgin School. In the Elgin district, A. Fleming, N. Rusaw, E. Clark, K. Kalthoff, Mrs. J. Dickey, E. Peters and W. Whitred of Percy, D. Walsh, B. Crowley, S. Pife, O. Warner, Bob Humphries, F. Walsh, J. McColl, H. Neilson, J. Breckenridge, L. Doherty, R. B. Lobb, R. J. Douglas, S. E. Douglas, D. Breckenridge, G. Manley, Wm. Morris, J. Sharp, G. Renwick and sons, Ed. Barnes, A. Wood, B. Cardwell, Wm. Thompson and Wm. Wilson of Asphodel.

HASTINGS

FIFTY FARMERS NOW USING HYDRO

Many In Hastings And Westwood Area Have Power Turned On

(Examiner Correspondence.)

HASTINGS, March 1. — The Ladies Aid of St. Andrew's Presbyterian church sponsored a supper on Friday evening when the members of the Sunday school were admitted free, and all others attending were given a real welcome. The three long tables, each accommodating 30 persons were tastefully arranged and centred with vases of flowers. Mrs. W. E. Wilson, Mrs. J. Thompson, Mrs. O. Phillips, Mrs. G. Dodd, Mrs. Wm. McEachnie, Mrs. V. Findlay, Mrs. Spooner and Mrs. Reta Johnston as a committee assisted by young ladies of the congregation were capable attendants and the bountiful supply of good things assured the success of the supper hour, after which the large congregation enjoyed a splendid program.
Acting as chairman the Rev. D. K. Perrie, pastor of the church thanked the president, Mrs. W. S. Fife and the officers of the Ladies' Aid for making the evening an enjoyable one, and then introduced the numbers on the varied and interesting program.
Recitations were given by Shirley Humphries, Mae, Betty and Vernon McMillan, June Mounsey, Helen Doyarmand, Bubbie Phillips, Alex Graham, Morley Richardson, Billie McEachnie and Gerald Thompson.
Readings by Jim Moore, Mrs. O. Phillips, Mrs. Reta Johnston and Mrs. Stewart Whitred; solo by Elinne Dodd; duet, Muriel Wilson and Lilly Dodd; guitar duets, Harold Pife and Lurie Beavis and Jack Taylor and Jess Hall; piano solo, Betty Campbell; dialogue "Bargain Hunters"- by Pauline Humphries; Helen Moore, Evelyn Moore and Lloyd Pife.

HENRY —By Carl Anderson

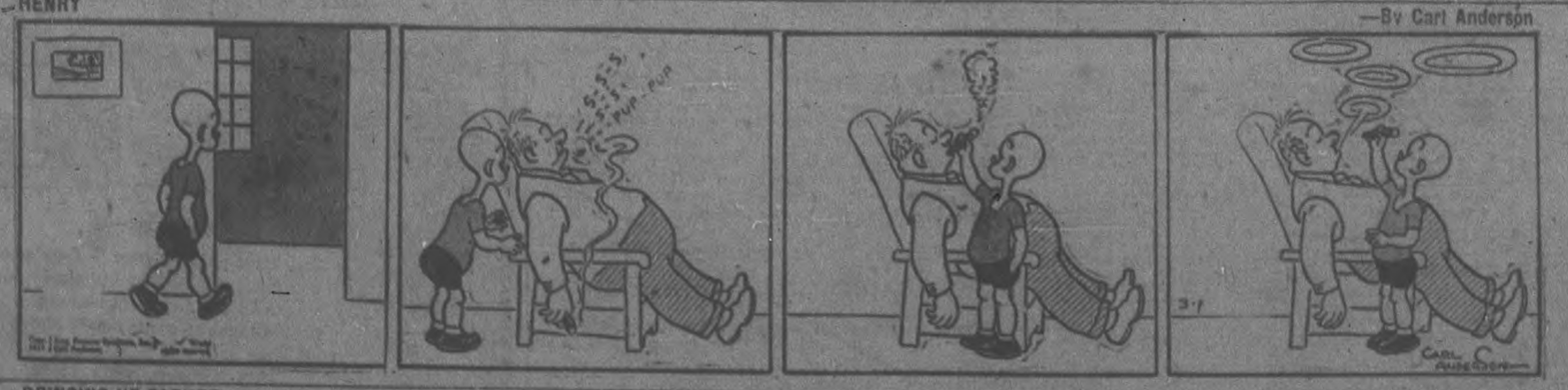

BRINGING UP FATHER —By George McManus

The Examiner Classified Advertising Index.

Accountants	41
Auction Sales	36
Auto Repairs and Accessories	23
Boarders Wanted	21
Building Supplies	22A
Business Opportunities	9
Cleaners and Dyers	24
Contractors and Builders	23B
Collections	24X
Dental	43
Electrical	23C
Employment Wanted	20
Fowls	7
For Sale (Miscellaneous)	6
Found	38
Fuel for Sale	8
Funeral Directors	3
Hairdressers	32
Help Wanted (Male or Female)	18
Help Wanted (Female)	17
Help Wanted (Male)	19
Insurance	43
Jewellery Repairs	27
Lawyers	44
Legal Notices	51
Live Stock for Sale	7
Lost	37
Medical	45
Mattresses and Repair	27
Money to Loan	46
Monuments	4
Moving and Storage	33
Musical Instruction	48X
Instruction	29
Notices	50
Nursing	49
Optometrists	31
Painters and Decorators	22D
Personals	39
Phone Orders	21
Plumbing and Heating	22E
Poultry for Sale	7
Printing	28
Radio Service	34
Real Estate for Sale	8
Rooms to Rent	12
Summer Cottages to Rent	13
Summer Resorts	14
Taxis	40
To Rent (Miscellaneous)	11
Used Cars	10
Wanted (Miscellaneous)	15
Watch Repairs	26
Who Can Do It	22X

WANT ADS. BRING REAL RESULTS AT SMALL COST

WARSAW

UNITED CHURCH W.A HAS GOOD MEETING

Warsaw Members Decide To Go Ahead With Contest Feature

(Examiner Correspondence.)

WARSAW, March 1.—The United Church W.A. held an interesting meeting in the Sunday school room on Thursday afternoon, which was well attended. Mrs. Harold Payne presided. The opening hymn "Hiding in Thee" was in honor of Dwight L. Moody's centenary. Mrs. Mellvena thanked the members for the cox sent her during her recent illness.

There was a little discussion about carrying on the contests on "things used in cooking". It was decided to do so. It was decided to order some song sheets. Mrs. Arthur Payne handed around Willett spoon of "Count Your Blessings" and led in singing it. Mrs. Arthur Edwards read a poem. How Soon We Lose Our Children" was the title of Dorothy Dix on "Early Training Counts." A social half-hour was spent during which refreshments were served by Mrs. Wilkinson, Mrs. O. Weiler and Mrs. O. R. Mellvena.

Joint Meeting Held

The Presbyterian ladies held their Aid and W.M.S. at Mrs. Thompson's home on Wednesday, February 24, with a fair attendance. Mrs. Munro presided at the Aid. It was decided to hold a social evening in about a fortnight and when the roads are better Rev. Mr. Preston will give a talk on the Yung trip. Mrs. T. H. Crowe presided at the W.M.S. meeting. The study book lesson on the Chinese in Canada was taken in four parts by Mrs. Milton Train, Mrs. Munro, Mrs. Mary Thompson and Mrs. McQuaig. Miss Joan Munro was pianist. An interesting contest which was quite unexpected was on Trees of the Bible. Mrs. David Rose had the highest points.

Personals

Mrs. Ernest Garbutt, Donald and David of Lakefield and Mrs. David Tinker of Warsaw spent the week-end in Toronto visiting Mr. and Mrs. Stanley Judge.

Mr. Adamson, Keene, brought Mrs. Adamson and their little daughter to spend a few days with her parents, Mr. J. A. Crowe, on Thursday, February 25. Mr. Adamson returned home.

Mr. Stuart Coyzale is able to walk around fairly well.

Quite a number of United Church men held a bowling match on the church wood on Thursday afternoon. They did not finish as the bell caught and was torn.

HASTINGS

SUCCESS SCORED BY JIGGS SUPPER

Corned Beef And Cabbage Featured In Enjoyable Affair At Hastings

(Examiner Correspondence.)

HASTINGS, March 1.—Over one hundred gathered in the basement of Trinity United Church on Wednesday evening for a corned beef and cabbage supper with the ladies of the group leaders, Mrs. C. Hoard and Mrs. A. E. Metcalfe and their committee of the Women's Association.

With Maggie and Jiggs as the two prominent characters the audience were kept in peals of laughter during the tea and throughout the evening. The supper was in keeping with the spirit of the occasion and consisted of corned beef and cabbage, brown bread and butter, rolls, apple pie and whipped cream. Maggie and Jiggs as plenty of home-style eating as the head table and they drew many approving comments on their attire and actions as they related several interesting and amusing anecdotes and sang together.

Mr. Grant Sine gave a remarkable characterization of Maggie with her prettily curled light wig and was attired in a gay dress, while shoes and hose as she carried her much-needed handkerchief to dry her tears. Miss Kate German, known to the people of Hastings for her comedy, was entrusted with the part of Jiggs and did her part exceptionally well. Dressed in white vest, long-tailed coat, trousers and silk hat she made an ideal Jiggs.

Following the supper Rev. T. W. Newell made a most capable chairman for the program which consisted of community singing; solo by Miss Miriam Newell; humorous solo by Mrs. Gordon Pask, with encore; caninium on the auto harp; reading, Mrs. Albert Brooks and a piano solo by Ralph Newell.

The March meeting of the Hastings Women's Institute will be held in the council chambers on Tuesday afternoon, March 2. Mrs. J. A. MacDonald will give a talk on "Mothers' Allowance and Old Age Pensions." Mrs. G. Sine will take charge of the question box. The motto will be "The Doors of Opportunity are Marked 'Push and Pull'."

Auction Sale Success

Over 200 men present at the auction sale held at the farm of Mr. James Yule of Percy township on Wednesday afternoon. From 10 a.m. well on into the afternoon a string of cars was noticed on their way to the sale and by two o'clock a record crowd gathered for the sale of registered cattle, several fine young horses, implements and grain. J. R. Rattray of Campbellford was auctioneer. 1935 oats sold readily at 52 cents a bushel and wheat $1.41. Horses sold as high as $183 and cattle $95 and up to $85.

The Examiner

Classified Advertising Rates

Cash Rate:

1 Cent per Word or Figure per Insertion. Minimum Charge. 10c

Charge Rate:

2 Cents per Word or Figure per Insertion. Minimum Charge. 15c

Box Numbers:

One or more Consecutive Insertions 10c

'Phone 1600:

We will call for your Advertisement and give you the low Cash Rate.

Coming Events:

Per Word per Insertion 2½c
Minimum Charge 30c

Special Announcements.

Birth Announcements 50c
Engagement Announcements 50c
Marriage Announcements ... 50c
Death Notices 50c
Card of Thanks (up to 1 inch) 50c
In Memoriams (up to 2 inches) 75c
Over 2 inches (per inch extra) 25c
Legal, Municipal, Government Auction Sales:
First Insertion per agate line, 12c
Subsequent Insertions 6c

Our Boarding House - with - Major Hoople

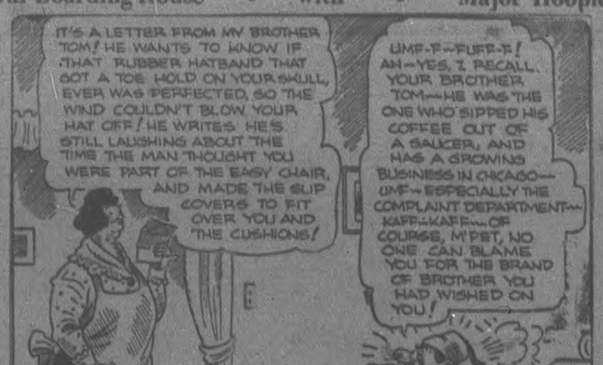

The Day That I Forget

By MARIE BLIZARD

(Continued from Saturday)

READ THIS FIRST:

In Hollywood following an ingenious manoeuver on the part of his young wife, Janet, Joel Paynter, second-rate Broadway actor, makes screen history in the course of eight months. Fame and fortune are his when following one outstanding picture in which Joel plays an important character part. He obtained the role because Janet cultivated the right people and Vernon Chester, a leading director. Denied a baby because the studio frowns on domestic mess in building up Joel as the popular American lover, Janet finds happiness eluding her, despite everything money can buy, because she has nothing more to do. Janet discovers that $5,000 a week melts rapidly living as they now do. After buying a small group theater in Cape Cod as a lark, Joel promptly forgets about it. Janet goes east alone for a visit. Because Joel is not with her by the time Janet has reached New York it is widely published that they are separated.

(NOW GO ON WITH THE STORY)

CHAPTER 33

MARY CARLETON licked the edge of the knife with which she had been frosting a cake. She looked at the clock and calculated whether she had time to make her potato salad. She had to stop at the Berwicks to pick up a hairbrey for the set in the second act and she had promised little Mary's nurse that she would run up the new suit on the sewing machine.

She decided to let the salad go. Then she decided to let the sun stay go. It wasn't every day that a girl had a guest who was the wife of a screen celebrity.

Slicing the potatoes she looked at her hands regretfully. They weren't any lilies, she reflected, and thought of the creams and lotions on Janet's dressing table.

She thought of Janet and all the other things Janet had. The lovely simple sports thing, the soft cashmere sweaters, the white coat with the great collar of white fox, the clever little evening clothes.

She tried to picture the house in Beverly Hills over which Janet was mistress. She tried to picture the furniture, the servants, the rugs and paintings but all she could think of was that there was money to pay for all those things. Money—the thing that separated her and her Leslie every winter.

She sighed with envy.

Deftly she swished the dressing ingredients around in a wooden bowl while visions floated before her eyes. Visions of herself, Mrs. Carleton, shopping on Hollywood boulevard, selecting smart little sports things with never an anxious glance toward the price tag. Visions of Mrs. Carleton in silver fox sweeping through lines of curious gapers at a Hollywood opening.

Lucky, lucky Mrs. Paynter.

Mrs. Paynter was a dumb. There were no ifs, no pretenses about her. Mrs. Paynter had refused to be bored with the baby when the nurse had had to go to the dentist. Mrs. Paynter insisted on making the beds in the mornings even though there were maids. And she seemed to like it. Mrs. Paynter, who had only to touch a button in her own house and have servants rushing out of all the doors to wait on her! Well, women were funny.

Mary picked up the mixed salad and put it in the icebox.

Janet folded the corner of her bedspread the way that her father had taught her to do it, as it was done in a hospital. She surveyed the placement of the pillows critically, puffed one a little higher and rearranged her work.

Martha sat in a wicker chair and watched her. When Janet turned toward her, she would have masked the pity in her eyes.

Janet didn't look at her. She went out into the hall and came back with a long-handled dust brush and worked hard for she knew from experience that Martha would find something to criticize if she didn't. Janet wanted to scrub the floors. She knew that Martha was playing house. That all the things her money had deprived her of, she was finding by proxy in the home of another woman. And it made her heart ache.

There was nothing that she could do. She tried once to sound out Janet on her domestic life but Janet, fierce in her loyalty to Joel, would tell her nothing except to touch upon the beauty of her home and the convenience with which it was run and how much Joel liked it.

"Why don't you and Joel get a little place back here?" she said on another occasion. "Then you would have at least a place to come to for all your vacations." She didn't say it was a place where Janet could come to be herself.

Janet explained the studio didn't want them to have ties so far away from California. So much was expected of them, she said vaguely. And all that Martha could do was hope that Janet could be inveigled east to see her.

Now that she had her, she didn't want her to go back to the coast. Janet was the only affection that Martha had and she had a mother's heart for the girl.

Janet had said she was going to stay only a fortnight but Joel, in the vague letters, had intimated that she stay on. He was not as impressed with the little theater as Janet had hoped he would be, but he was glad that he was enjoying herself and urged her to stay.

At first his letters had been filled with little things that were love-like. Little things about his missing her. Her, of nothing but he complained. He was doing a bit of swimming, had played bridge a few evenings and missed her like the devil.

Then the letters had grown shorter, duller. The day that had happened at the studio. Toki had run the station wagon into the side of the garage and it was being fixed. He was thinking of putting in a swing in back of the garage so that service cars wouldn't have to use the front drive. Was their bill at the fruiterer's correct?

He complained and his sapphire studs. Why couldn't she tell him he had no more blue shirts? Somebody wanted to know if she were going to the New Year's eve party given by one of the wives of a French star.

He had gone down to Malibu to a party given by Carol Grieg. He had been sitting opposite the red-headed star in her beach picture and he had gone down to talk it over. Vernon Chester was going to direct and he and Vernon had taken Chet to the boxing bouts the night before.

They were the usual letters of any husband. They brought Janet back to him but not to Hollywood. That was something that she would have to do but she prolonged her visit because she did not want to end the peace and joy of this make-believe existence she was enjoying.

"Who's Carol Grieg?" Martha asked her one day. Martha was reading a newspaper.

"Good heavens, darling! Do you mean you haven't heard of the Glamorous One? She's a [illegible] on the screen. The new school [illegible]. Martha. She has bobbed hair and is [illegible] Janet explained.

Martha said, "Oh, I just wondered." Then she shook the newspaper downstairs and burned it in the fireplace.

Glamorous girls, was she? Well, she didn't have anything her balm hadn't.

Janet was to hear more of Carol Grieg. Lisa Carey wrote her. Lisa wrote frequently. Lisa disjointed notes of life in the picture colony and much in the manner of the columnists.

"... when Bert and I went to the push at Flowers—you'd have hated it because you couldn't cut the air what with heavy perfume—imagine my surprise to see Joel! Grieg! saw as if she owns him, the little fool! We're getting a great kick out of her performance. The gal is a hussy and stupid in the bargain. Everybody knows that JOEL adores you."

Janet read that letter over and over again and decided to forget about its implications.

Then she wired Joel:

"COME HOME AT ONCE STOP I NEED YOU AND I LOVE YOU STOP KEEP THAT IN MIND AND PAY NO ATTENTION TO SILLY RUMORS STOP WIRE IMMEDIATELY WHEN YOU ARE LEAVING LOVE."

(To Be Continued)

MISS M. ARMSTRONG CHOSEN LIBRARIAN

Annual Meeting Of Public Library Board Names 1937 Officers

(Examiner Correspondence.)

MILLBROOK, March 1.—The officers for the ensuing year of the Library Board include chairman, W. T. Wood; secretary-treasurer, W. H. Howard, and librarian, Miss Margaret Armstrong, as appointed at the annual meeting held last week in the library rooms. The entire membership of the board will constitute a magazine committee and it was decided to renew the order for adult fiction books from the Legar Lang establishment, Toronto.

Bedtime Story

By HOWARD R. GARIS

UNCLE WIGGILY'S UPS AND DOWNS

"Ouch!" cried Mrs. Longears, the rabbit lady. "Ouch!"

"Oh, my goodness!" exclaimed Uncle Wiggily. "I only kissed you, my dear. Why, what's the matter?"

Then he looked at his rabbit lady wife in surprise.

"I thought maybe you were going to bite me," said Mrs. Longears.

"Bite you, my dear! The idea! I'm not a Bad Chap."

"Indeed you are not, Wiggy," spoke his wife. "You are a jolly good rabbit. But you sneaked up behind me so quietly while I was reading and you kissed me so nicely I thought for a moment you might be going to bite me. Just for a joke, you know."

"It would be no joke if I really bit you," said Mr. Longears, twinkling his pink nose mischievously.

"Why did you kiss me at this time of day?" asked Mrs. Longears.

"Because I have a surprise for you," replied Mrs. Longears. "You are coming for a ride with me in the auto."

"Well, here's where YOU get a surprise!" laughed the rabbit lady. "I am NOT coming for a ride with you in the car."

"Why not?" asked Uncle Wiggily, disappointed like.

An Objection

"Because I don't like to go riding in a car that has cheese tires upon which the mice children nibble off every time you pass it."

"Oh, but I haven't cheese tires on my car now," said Uncle Wiggily.

"Well, your bologna sausage tires are nearly as bad. Some hungry dog will pop along and nibble them and we'd have to come home on four flats," objected Mrs. Longears.

"Tush, my car hasn't bologna sausage tires on, nor mate," said Mr. Longears. "I may put them on again, but the tires I now have are quite new and different."

"Well, that IS a surprise," spoke Mrs. Longears. "What sort of tires have you, Wiggy?"

"New ones the jolly Old Sea Dog put on for me," said the rabbit gentleman. "I'm sure you'll enjoy a ride on these tires. Come along, do, that's a dear!"

"Well, I'll try it just once," said Mrs. Longears. She put on her warm fur coat. So did Uncle Wiggily and soon they hopped out to the car with new tires. It was a cold day, but there wasn't much snow on the ground. The new March wind had blown it away.

"What odd looking tires!" said Mrs. Longears.

Sounds Jolly

"Aren't they," agreed Uncle Wiggily. "They are made of rubber balls filled with air. The Sea Dog said they were much more bouncie ourse than the cheese tires. In fact, he said I could have real bouncie ouncle rides in my auto now."

"I don't know what a bouncie ouncie ride may be," said Mrs. Longears, as she stepped into the car, "but it sounds odd and jolly."

"You'll soon know what it is like," said her husband.

He started the car. The ground was frozen hard and it was rough. Over the bumps on the new rubber-ball tires rolled the auto. Then, all of a sudden it went up in the air.

"My goodness!" cried Mrs. Longears. "Is this an airplane?"

"No, it's just the bouncie part of the ride," said her husband.

Down came the car. Mrs. Longears screamed.

"That's the ouncie part," laughed Mr. Longears. Then he stepped on the gas. The car went very fast, bouncing on the new bouncing rubber balls. Uncle Wiggily went up. Uncle Wiggily came down. Mrs. Longears bounced up. Mrs. Longears bounced down.

Oh, it was a very funny ride, but before it was over something strange happened. I'll tell you about it in the next story which will be called Uncle Wiggily's Island Trip.

But please ask the front window to keep from going around to the back to watch the cat walk the fence.

(Copyright, 1937, by The Bell Syndicate, Inc.)

THE TUTTS by Crawford Young

KIDNEYS MUST CLEAN OUT ACIDS

The only way your body can clean out Acids and poisonous wastes from your blood is through 9 million tiny, delicate Kidney tubes or filters, but beware of drugs, drastic, irritating drugs. If Kidney or Bladder disorders make you suffer from Getting Up Nights, Nervousness, Leg Pains, Backache, Circles Under Eyes, Dizziness, Rheumatism, Acidity, Burning, Smarting or Itching, don't take chances. Get the Doctor's prescription called Cystex (Siss-Tex). Works fast, safe and sure, in 48 hours it brings a feeling of new vitality. And will do the work in one week or money back on return of empty package. Cystex costs only 3c a dose at druggists.

She Suffered From Rheumatism and Gout

Until She Took Tonic Way to Regained Vigor.

There's nothing to equal a sensible system and sound nerves to fight off the pain and stiffness of rheumatism. That is why PHOSFERINE is so successful in treating such cases.

"I suffered from gout and rheumatism and also my nerves were very bad," writes Mrs. M. Chalmers, Cuthbert, Kent, Eng. "I found PHOSFERINE a splendid tonic. It has proved excellent for my nerves and my general health. I have felt very much better in health since I took PHOSFERINE."

Undernourished nerves are amply fed by PHOSFERINE. It is concentrated nerve nourishment. As it strengthens nerves, it helps your system throw off the toxic substances which cause pain and stiffness. Your whole general health thus picks up. Get PHOSFERINE helps to put an entirely new and rosy complexion on life. Get PHOSFERINE from your druggist today. Sec. $7.50 (6 times as much), $1.50 (3 times as much). 61

WORRIED BY BILLS YOU CAN'T PAY?

With a $50 to $300 LOAN

No endorsers
No embarrassment
No waiting

Enquire About Our NEW REDUCED COST

CENTRAL FINANCE CORPORATION

365 George Street
Phone: 1703

BRICK BRADFORD—And the Lord of Doom

by WILLIAM RITT and CLARENCE GRAY

MUGGS AND SKEETER

by WALLY BISHOP

TILLIE THE TOILER

—By Russ Westover

THREAT LETTER VANISHES IN SOO MURDER–SUICIDE

Inability Of Two Witnesses Who Read It To Recall Contents Peeves Crown

CLAIM IT "JUMBLED"

SAULT STE. MARIE, Ont., March 1 — (C.P.) — Disappearance of a "threatening letter" and failure of witnesses to recall its contents after assiduously reading it to-day puzzled investigators into the murder-suicide of Mrs. Lena Mertes and Robert MacPherson.

An inquest into the deaths returned a verdict Friday night saying Mrs. Mertes died from the result of gunshot wounds inflicted by MacPherson, who then turned the gun upon himself. The double deaths took place last Saturday.

Teresa McCoy, a maid in the Mertes home, testified she gave the letter to Mrs. Mertes' brother who lives in Sault Ste Marie, Mich., after the shooting. She had read the letter, she said, but could not recall its contents. Miss McCoy said on the afternoon of the murder she heard Mrs. Mertes tell a friend over the telephone MacPherson had threatened to kill her, her youngest child, and himself.

Herb. Meyers, who was at the Mertes place at the time of the shooting visiting Miss McCoy, testified he also had read it, but could not remember what it said. It was all "jumbled up," he said.

What Are You Covering Up?

"That's the same story Miss McCoy told us," Crown Attorney J. L. O'Flynn said. "Why is it every time we get to this letter everybody forgets what was in it? What are you trying to cover up?"

"I'm not trying to cover up anything," Meyers replied.

The telephone wires to the Mertes house had been cut, Meyers continued. Neither he nor Miss McCoy could say how MacPherson entered the house. After they found MacPherson in "a scuffle" with Mrs. Mertes in the hall, Meyers said he pulled the man away while Miss McCoy said she knocked a wooden club from MacPherson's hand.

Mr. O'Flynn asked why Meyers did not follow MacPherson when he chased Mrs. Mertes from the house. Meyers replied he was attempting to contact police.

Other witnesses said Mrs. Mertes dashed from the house and MacPherson pursued her. When he overtook her on the doorstep of S. Deakin nearby he fired a shot and she fell. He shot again, the witnesses said, then shot himself.

TRENT RIVER W.I. HOLDS GIRLS' DAY

Sixty Attend Enjoyable Meeting At McKelvie Home

(Examiner Correspondence.)

TRENT RIVER, March 1.—Mrs. [illegible] was hostess to the "girls' day" meeting of the Seymour West Women's Institute with an attendance of over sixty. Mrs. Fred McCulloch presided at the piano. Roll call: A thrift exhibit. According to the new hand book no one except a paid-up member is privileged to vote at the annual meeting.

A committee consisting of Mrs. Fred Rutherford, Mrs. Ray McCulloch, Mrs. O. O. Stephens, Mrs. Howard Clark, Mrs. Gordon McCulloch and Miss Beatrice Rutherford were appointed to arrange the program for next year. The program was as follows: Reading, Helen Hendy; piano solo, Eileen Hoard; paper, Mrs. Gordon McCulloch; duet, Misses Evelyn and May Stotts; solo, Mrs. Fred McCulloch. The president, Mrs. Howard Clark, spoke a few words of welcome to the visitors in attendance. After singing the National Anthem, Miss Beatrice Rutherford was in charge of an automobile contest, the prize being a box of candy. A dainty lunch was served by the hostess.

BANCROFT

On Monday evening the young people of the Gospel Hall enjoyed a sleigh-riding party. They introduced a new angle to the sport by having a sleigh towed by a truck. The jolly group went to the home of Mr. and Mrs. Ewin Reynolds, where they partook of a dainty lunch.

Miss Marion Munro is in Belleville spending a few days with her aunt, Mrs. M. McCabe.

Born—To Mr. and Mrs. Daniel Cannon of Maynooth on February 23, a son, at Bancroft Red Cross Hospital.

Mr. Earl Hannah recently underwent an operation in Bancroft Red Cross Hospital.

HELP WARD OFF 'FLU THIS WAY

"Keep resistance high, organs clear and active, blood pure," say doctors. Don't let 'Flu get you down . . . beware of the epidemic that is rupant! Keep on the job. Help avoid infection by keeping your system free from harmful wastes and poisons that accumulate and lower your resistance. Take Fruit-a-tives, the prescription of a famous Canadian doctor. Fruit-a-tives contain extracts of fruits and herbs and act to stimulate the liver to normal healthy action; activate the flow of bile, cleanse the intestinal tract of harmful wastes and poisons, tend to purify the blood stream of poisons and echo. Keep your system toned up to perfect health. It is your best insurance against 'flu. Fruit-a-tives are on sale at all drug stores. Insist on genuine Fruit-a-tives.

WHAT EVERY WOMAN SHOULD KNOW!

NO need for women or girls to suffer every month from periodic pains, headache or nervousness due to functional disturbances. Dr. Pierce's Favorite Prescription is a very beneficial tonic. This is what Mrs. Ada Dies of 137 Front St., Stratford, Ont., said: "I got so rundown, weak and upset that I had to give up and go to bed. I suffered severely from pains in my side and was a physical wreck when I began, as a last resort, taking Dr. Pierce's Favorite Prescription. It restored me to health."

Buy now at your neighborhood druggist. Now also, tablets, 50c. Liquid $1.00 and $1.35.

Where Bombs Have Reached Beautiful Homes

Of all the photographs from war shattered Madrid, swept by weeks of aerial and artillery bombardment that has taken hundreds of lives and caused untold damage, this picture perhaps tells the most dramatic story. This scene of utter desolation is the ruins of a block of once beautiful flats bordering Moncloa Park. The whole front wall has been blown to bits by shelling, and flooring joists hang in gruesome patterns against a background of shattered walls and blown-out windows. Hundreds of buildings in the beautiful capital of Spain have suffered the same fate.

MILLBROOK

LIVELY DEBATE AT Y.P.S. MEETING

Decision Is That Modern Civilization Has Not Deteriorating Effect

(Examiner Correspondence.)

MILLBROOK, March 1.—"Resolved that modern civilization has a deteriorating effect on mankind" was the subject of an interesting debate well presented at the regular meeting of the Young People's Society of Grace Church and the Young People's Association of St. Thomas Church when the two societies held a joint business and study period in the Sunday school rooms of Grace Church on Thursday.

Miss Muriel Ball, president of the Grace Church society, occupied the chair assisted by the secretary, Miss Mary Eakins. Miss Margaret Simpson presided at the piano. The main item of the program was the debate ably supported on the affirmative side by Mrs. P. Handley and Miss Ruth Thorndyke. Miss Margaret Simpson and F. J. Deyell upheld the negative and were awarded the judges' decision as winners by three points. B. Russell was the timekeeper and Misses C. M. Duncanson, E. Montgomery and M. Smith officiated as judges.

Singing of the National Anthem dispersed the gathering, following which members of the executives held a brief business meeting and arranged the programs for the ensuing months, also soliciting Miss Muriel Ball to continue in the chair at all meetings due to the resignation of Miss Maretta Gray, formerly the A.Y.P.A. president, who has been forced to resign owing to continued ill health. Instead of the usual date of Wednesday evenings, the meetings will be held on Tuesdays of each week at 8 p.m.

Invitation Accepted

An invitation to visit the Centreville unit March 9 was gratefully accepted, the visitors to contribute the program, which will consist of an imitative Major Bowes' program under the direction of Miss Ruth Thornclyke. F. J. Deyell will be responsible for the topic.

It was also decided to sponsor a progressive euchre party and dance in the Waverley Club during Easter week. A committee will be appointed to issue the invitations and arrange further details.

Programs for the next period will include a missionary night, March 17, in charge of Miss Muriel Ball, April 6: Devotional program, Miss Katharine Donnelly. April 13: Literary program, Ed. Williams. April 20: Debate, the topic to be chosen and arranged for by Mrs. P. Handley. April 20: Social program, Miss Margaret Armstrong.

Russia expects to increase its oil production 18 per cent this year.

Taking Second Oath To King From A Cot

Toronto, March 1 (C.P.)

DR. James W. Rutherford, Kent's Liberal member of Parliament, is preparing to take the oath of allegiance to the new King—George VI—from a same hospital cot, just as not many months ago he took the oath to Edward VIII.

Since the fall of 1935, when he was injured in an automobile accident, Dr. Rutherford has been striving to regain his health and at the same time keep a place in the political sun. He isn't losing out in either endeavour.

POT LUCK DINNER AT SPRINGVILLE

Members Of W.M.S. Are Entertained By Mrs. S. Connell

(Examiner Correspondence.)

SPRINGVILLE, March 1.—Mrs S. Connel entertained the Springville W.M.S. at a quilting and pot luck dinner held at her home on Tuesday. Dinner was served to thirteen ladies, a menu equal to that of a banquet. Mrs. H. Clark and Mrs. H. Brown assisted the hostess in assembling and serving the meal.

Two quilts were quilted during the day, one top and two linings having been donated by Mrs. S. Connel and the other top by Mrs. H. Clark.

At the completion of the quilting afternoon refreshments were served by the hostess who poured the tea and later read the fortunes of her guests from the cups. Mrs. H. Clark assisted Mrs. Connel in serving.

HASTINGS

The February meeting of Trinity United Women's Association was held at the home of Mrs. A. B. Smith on Thursday afternoon with Miss Mae Huycke presiding. The devotional part consisted of the scripture reading and talk by Miss F. Germain, prayer by Mrs. W. Tate and a sacred solo, "I Come to Thee" by Miss M. Huycke. Tribute was paid to the memory of Robert Burns throughout the program. Mrs. W. Way read Robert Burns' poem, "Bonnie Doon." Miss Jessie Lamb gave an interesting account of the works and life of the Scottish poet and Mrs. E. Rees and Mrs. G. Faux sang as a duet, "Flo Gently Sweet Afton."

NOT SO LUCKY

BRISTOL, England—(CP).—For "good luck", a motorist summoned at Staple Hill Police Court for exceeding the speed limit enclosed a sprig of white heather with his driving license but he was fined £1.

PONTYPOOL LODGE HAS EUCHRE PARTY

Enjoyable Affair Held Under Auspices Of L. O. L. No. 82

(Examiner Correspondence.)

PONTYPOOL, March 1.—On Wednesday evening a euchre and dance was held in the Orange Hall under the auspices of L.O.L. No. 82. Owing to the amount of sickness in the community the crowd was not as large as might have been. However nine tables were occupied for a series of games. At the close of these games it was found that Miss Fern Gray and Mr. Earl Argue were the winners and appropriate prizes were awarded. After the card tables had been removed dancing started. Music for round and square dances was supplied by the Luna and Hutchinson orchestra from Millbrook.

At the midnight hour lunch consisting of sandwiches, cake and coffee were served. Dancing then continued until the early hours of morning. The committee in charge plan on holding another euchre and dance in two weeks on March 16th.

TRENT RIVER

Mr. and Mrs. Edwin Huble attended the funeral of the latter's brother-in-law, Wilford Gunter at Coe Hill Sunday.

The Ladies' Aid meeting will be held Wednesday afternoon, March 3, at the home of Mrs. Wm. Thain. A ten-cent tea will be served during the afternoon.

Miss Ruby Menzies of Norwood Road was a Friday visitor with Miss Iva Huble.

Mr. and Mrs. Emerson Glenn and daughters, Reta and Merle, were Saturday visitors at Peterborough.

Miss Josephine Anderson of Fleming school was a week-end visitor at the home of Mr. and Mrs. Emerson Glenn.

Mrs. Arthur Waters is visiting friends at Trenton.

Miss Ferne Longmuir and sister, Mrs. Percy Gardiner, with her daughter, Ruth (of Norwood) on Friday morning to spend over the week-end with their sister, Mrs. Bruce Clark, Mr. Clark and family.

Miss Frances Dart, Reg. N. of the nursing staff of Port Hope Hospital arrived Wednesday to spend a few holidays with her mother, Mrs. George Dart.

Mr. and Mrs. Harry Dunford and daughter Joan; Mr. Robert Tedford (Norwood), Mr. and Mrs. Joseph McNeely were Sunday visitors with Mr. and Mrs. Joseph Tedford.

Mrs. Joseph Tedford and daughter, Mrs. Harry Dunford with her little daughter Joan, returned Wednesday from spending a few days with Miss Dora Tedford, Reg. N., at Whitby.

Mrs. Arthur Hendren returned Wednesday from Peterborough after spending a few days with friends.

Mr. and Mrs. Edwin Huble and Mr. and Mrs. Wilford Gunter at Coe Hill Sunday.

Mr. and Mrs. Emerson Glenn and daughters, Reta and Merle, were Saturday visitors at Peterborough.

Miss Josephine Anderson of Fleming school was a week-end visitor at the home of Mr. and Mrs. Emerson Glenn.

Mrs. Arthur Waters is visiting friends at Trenton.

Miss Ferne Longmuir and sister, Mrs. Percy Gardiner, with her daughter, Ruth (of Norwood) on Friday morning to spend over the week-end with their sister, Mrs. Bruce Clark, Mr. Clark and family.

Miss Frances Dart, Reg. N. of the nursing staff of Port Hope Hospital arrived Wednesday to spend a few holidays with her mother, Mrs. George Dart.

Mr. and Mrs. Harry Dunford and daughter Joan; Mr. Robert Tedford (Norwood), Mr. and Mrs. Joseph McNeely were Sunday visitors with Mr. and Mrs. Joseph Tedford.

Mrs. Joseph Tedford and daughter, Mrs. Harry Dunford with her little daughter Joan, returned Wednesday from spending a few days with Miss Dora Tedford, Reg. N., at Whitby.

Mrs. Arthur Hendren returned Wednesday from Peterborough after spending a few days with friends.

CAVAN

Mrs. D J. Hunter has returned to Cavan, after spending the past two months with her daughters, the Misses Hazel and Gwendolyn Hunter, Toronto.

Mr. H. Snider has purchased the home owned by Mr. and Mrs. J. Bradburn, Orangeville.

Mr. Fred Hunter and his sister, Mrs. J. O. Marchent, have moved to Cavanville, having rented their farm to Mr. Roy Ferrett.

Mr. and Mrs. R. S. Stables and Mr. F. M. Staples spent Thursday evening at Mr. C. Staples' home, Lifford Line.

ODDS ON CORONATION

LONDON, Mar. 1 (CP Cable)—Odds against the coronation being held as scheduled May 12 today were quoted unofficially at Lloyds at 15 on 100.

Ten on 100 was the quotation on the coronation not being held during the month of May.

Since the abdication of King Edward VIII Lloyds has not provided official quotations on such business.

LIFFORD LINE

HOME AND SCHOOL MEETING IS HELD

Mrs. R. S. Staples, Cavan, Is Guest Speaker For Affair

(Examiner Correspondence.)

LIFFORD LINE, March 1.—The Lifford Home and School Club held their monthly meeting on Thursday evening at the home of Mr. and Mrs. C. E. Staples with an attendance of thirty members and friends. The ladies on the social committee had planned a hot pot-luck dinner for the occasion, each member making the contribution of one hot dish and a cake or pie, salad, jelly, pickle, etc. A long table extended the entire length of the kitchen in the farm home and when the many and varied tempting eatables were placed thereon a very appetizing appearance was presented. At about six-thirty all then present sat down and did ample justice to the good things provided. These passed on into another room while the remaining guests enjoyed supper. Games, music and a social time filled the space of time between supper and the presentation of an interesting program.

Miss E. Stephenson the president, took charge of the program. Community singing was heartily joined in. Mr. George Tims rendered a beautiful violin solo. Miss Vera Strachan gave an amusing recitation, "Ma's Cheque Book."

The guest speaker of the evening was Mrs. R. S. Staples of Cavan, who in a pleasing manner and fluent language addressed the club in a most encouraging manner, presenting informative details regarding home and school club work in general. For some time past Mrs Staples has been keenly interested in work of this kind and was well qualified to give the newly-formed organization at Lifford a view of what is going on among other similar clubs in a variety of centres. She also stressed the untold possibilities and opportunities offered by such clubs. A mind vision of the future was cleverly sketched when a fine large school centrally located in Manvers would stand on a choice fine acre stretch of land and our boys and girls would receive both elementary and secondary education under ideal conditions. Following this delightfully interesting talk a discussion period was enjoyed when the question of municipal, rural school boards travelling libraries and other interesting topics were viewed from various angles.

Miss Vera Strachen then gave a fine reading which was followed by a piano number by Stewart Staples. Miss Marjorie Page sang a pleasing solo which was heartily encored. The president sponsored a "Musical Romance." Mrs. Gervin Mulligan read a romantic story leaving spaces to be filled in by names of songs played on piano by the president. The meeting closed by singing of "God Save the King." Music and general recreation period followed.

MILLBROOK

LADIES' AID PLAN SUPPER AND PLAY

Regular Meeting Of Grace Church Organization Is Well Attended

MILLBROOK, March 1.—A goodly number of members attended the regular meeting of the Ladies' Aid of Grace Presbyterian church which was held in the Sunday school hall, Thursday afternoon at 2.30 p.m.

Mrs. F. J. Deyell, president of the society, conducted the meeting assisted by Mrs. J. R. Thompson, secretary pro tem, and detailed arrangements were made for the annual Irish supper which will be sponsored this year at the Sunday school hall, Wednesday evening, March 10, at 5.30 p.m. The event will also feature the presentation of a two-act play entitled, "Goose Creek Line," instrumental numbers, readings, etc., the program to commence at 8 p.m.

The next meeting will be held at the home of Mrs. R. H. Gibson and will take the form of an Easter gathering. Group 3, convened by Mrs. J. R. Thompson, will have charge of the tea.

MARMORA

Under auspices of St. Andrew's Women's Association a very successful afternoon tea was held on Thursday afternoon at the home of Mrs. E. C. Prentice.

The Lenten service at St. Paul's on Friday evening was well attended. Rural Dean A. B. Caldwell's sermon dealt with "Confession."

The Ladies' Auxiliary of Marmora Branch No. 231 Canadian Legion held a euchre party at the home of the president, Mrs. P. Gray, on Thursday evening. The winners were P. Gray and Mrs. Harry Smith. During the evening the presentation of a past president's badge was made to Mrs. W. Mumby, the immediate past president.

Mr. William Anderson and Miss Jessie Anderson of Campbellford visited their sister, Mrs. W. E. Gould, on Friday.

Miss Elizabeth Gladney of Belleville is visiting relatives for a few days.

Mr. Herman Wilson, violin and Mr. P. Hamilton, traps.

Refreshments were served by the ladies at midnight and dancing was resumed for an hour or two. The proceeds, which were most gratifying, will be used for large purposes. The local lodge this winter purchased a drum and traps and a piano and are at present aiming at enough funds to enlarge the hall and make some other improvements.

RUSSIANS LIKE DICKENS

MOSCOW—(CP).—The 125th anniversary of the birth of Charles Dickens was commemorated in the Soviet press. "Isvestia" declaring the English author was one of the greatest humanitarians of all time.

Lindberghs Reach Tripoli

Still keeping their destination a secret and making their hops in leisurely style, Col. and Mrs. Charles A. Lindbergh are pictured plotting the course of their present aerial cruise after reaching Tripoli, north Africa. On the next leg of their flight they were forced down in the desert by a sandstorm. The flying colonel and his wife reached India still without disclosing their destination, though reports state they may continue on to Australia.

JANETVILLE

ENJOYABLE DANCE BY ORANGE LODGE

L.O.L. No. 64 Sponsors Successful Event In Janetville Hall

(Examiner Correspondence.)

JANETVILLE, March 1.—A most successful dance was held in the Orange Hall on Friday evening under the auspices of L.O.L. No. 64. The young folk and some of the older ones as well gathered from far and near and judging from the ever increasing attendance the proposed enlargement to the hall cannot happen too soon if these dances are continued and the crowds accomodated.

Splendid music was supplied by Mr. P. Hamilton's orchestra which is comprised of Miss Bessie Howe, pianist; Mrs. P. Hamilton, banjo; spending the past few months with her daughter, Mrs. Thomas Cochrane, returned to her home here on Sunday.

Miss Rita Deacon of Hastings spent the week-end at her home here.

Miss Anna Shannon of Ottawa, spent the week-end with her parents, Mr. and Mrs. J. A. Shannon.

Mrs. Charles O'Conner, who has been spending the past few weeks with her mother, Mrs. J. O'Neill, returned to her home in Copper Cliff on Friday.

Mr. Howard Bleecker, of Ottawa, spent the week-end with his parents, Mr. and Mrs. C. A. Bleecker.

Mr. Clinton McGee of Belleville, visited friends in the village over Sunday.

Mrs. U. Pinner is visiting her daughter, Mrs. T. Butler in Toronto.

YOUNG'S POINT

Mrs. Wm. Thompson of Mount Julian has been the guest of Rev. E. C. and Mrs. Moore at the rectory for the past week.

Mr. Norman Davey of Hamilton, formerly of Burleigh Falls, was the guest of Mr. and Mrs. Andrew Wilson on Tuesday.

Mrs. Wm. Brooks of South Beach went on a visit to her sister, Mrs. P. G. Young, of Peterborough, last week intending to visit there for a week or so, but sorry to say she was seized with illness and had to return to her home in the village.

Miss Clara Young will leave on Saturday morning for an extended visit with her sister and brother-in-law, Mr and Mrs. Arthur Langlois in Windsor.

Mr. Alferd Davis met with a painful accident on Thursday while felling a tree. It fell on his back and shoulder and he was taken to Lakefield for treatment.

Messrs. Robert Johnston and Percy Stenner, both of Peterborough, were in the village Wednesday evening on business.

Mr. Cedrae Little of Lakefield was engaged in cutting down a big tree which in falling changed its course.

Harry managed to get out the way in time but Fred, in the excitement, became confused and ran in the path of the falling tree with the result that his leg was severely injured. The main bone was broken below the knee and was not only protruding through the flesh but through the overalls and socks as well.

Help was secured as speedily as possible and the injured man was removed to Port Perry hospital, where it was found that the main bone was broken in two places and a smaller bone also broken. The injured member was placed in a large cast constructed in such a way that it can be opened and the wound dressed. Grave fears are held that infection may set in. The victim is suffering excruciating pain but everything is being done that is possible.

Mr. Philp's many neighbors and friends are hoping for a speedy recovery.

CORDOVA MINES

Miss Irene Barrons of Toronto spent the week-end under the parental roof.

Mr. John Bell of the mines' staff motored to Toronto last week-end.

Mrs. Delilah Barrons was a recent guest of Mr. and Mrs. Albert Campion of Beaver Creek.

Mr. Floyd Steenburgh, Jr., of New York was a week-end guest of his parents and friends in Marmora.

Mrs. Archie McCallum has been guest of her sister, Miss N. Henry, at Roseneath.

A slight epidemic of influenza is prevalent in this section.

Messrs. C. Chard and Earl Steenburgh were business visitors in Peterborough last Wednesday.

Messrs. Partridge and Young of Havelock entertained the members of the C.P.Y.S. on Wednesday with music on their guitars. It is their intention to give lessons on any stringed instrument if a class of pupils can be organized.

Misses Leah Nobes and Laura McGregor of North Marmora were recent guests of Miss Marjorie Clemenger.

The many friends of Mr. George Wiggins of Havelock will be glad to know his condition is slightly improved.

A large number of young people was entertained at a dance at the home of Mr. and Mrs. W. Parcels last Saturday night.

TRENT RIVER

PETERBORO CAST PRESENTS PLAY

St. James' Brotherhood Players Score With "Wild Flower Of Hills"

(Examiner Correspondence.)

TRENT RIVER, March 1.—There was a large attendance at the United Church Friday night when the play "The Wild Flower of the Hills" was presented by a cast of characters from the Brotherhood of St. James United Church, Peterborough, their pastor, Rev. Mr. Craik, of Peterborough accompanied them, and after being introduced by Mr. Kemp spoke a few words previous to the opening of the first act. Mr. J. McIvor, one of the cast, delighted the audience with vocal numbers playing the guitar accompaniment for the first number, also between the first and second act by a vocal duet assisted by Miss Hazel Palmer, receiving each time hearty encores.

The three-act play, "The Wild Flower of the Hills" with a character cast of ten was under the direction of Mr. H. Turner. Each member of the cast did justice to his or her part and held the audience throughout the entire play. The character cast was as follows:

Mauney, the old colored servant at the Burkes', Mrs. H. Turner; Lily, her daughter, Miss Dorothy Freeman; Moss, Lily's husband, Mr. M. Drysdale; Mrs. Caroline Burke, a jealous woman, Mrs. M. Wood; Chloe, an unwelcome waif, Miss Hazel Palmer; Sue Jackson, a designing girl, Mrs. R. Kitchen; Snow-White, Chloe's shadow, injured father, Mr. H. Turner; John Burke, Mrs. Burke's younger son, Mr. Ernest Davis; Jed Burke, her eldest son, Mr. J. McIvor; Jack Jackson, Sue's brother and attorney, Mr. R. Kitchen.

Mr. M. Dryedale gave a humorous essay on a cat, before the curtain for the last act, which brought forth great applause. At the close of the play the entire members of the cast appeared on the platform leading in the singing of the National Anthem after which the visitors repaired to the dining hall where tables were prepared for supper consisting of many tempting dishes prepared by the group members of the Ladies' Aid. Rev. Mr. Kemp spoke words of appreciation to the Peterborough visitors for their excellent manner of presenting the play. Rev. Mr. Craik replied on behalf of the cast, after which all sang "For they are jolly good fellows." The door receipts amounted to $20.20, half of which goes towards the Trent River-Havelock group fund for the Ladies' Aid.

JANETVILLE

LEG IS FRACTURED BY FALLING TREE

Fred Philp Injured Near Janetville In a Wood-Cutting Accident

JANETVILLE, March 1.—A very serious accident occurred on Monday when Fred Philp was cutting wood in his swamp, a few miles south of the village. Fred Philp, assisted by his brother, Harry Philp, were engaged in cutting down a big tree which in falling changed its course.

Harry managed to get out the way in time but Fred, in the excitement, became confused and ran in the path of the falling tree with the result that his leg was severely injured. The main bone was broken below the knee and was not only protruding through the flesh but through the overalls and socks as well.

Help was secured as speedily as possible and the injured man was removed to Port Perry hospital, where it was found that the main bone was broken in two places and a smaller bone also broken. The injured member was placed in a large cast constructed in such a way that it can be opened and the wound dressed. Grave fears are held that infection may set in. The victim is suffering excruciating pain but everything is being done that is possible.

Mr. Philp's many neighbors and friends are hoping for a speedy recovery.

MILLBROOK

Oliver Brock, president, conducted the business session, which was the opening item of the program at the regular meeting of the Young People's Union of St. Andrew's United Church, which was held in the Sunday school hall Wednesday evening. Miss Phyllis Kidd was in charge of the devotional period assisted by Miss Jean Fisher, Messrs. Charles Foster and William Ridge. An interesting Bible drill was led by Miss Jean Burnham and Mr. E. D. Fennell gave a splendid address on the topic, "The Charm of the Bible."

SCOTT'S SCRAPBOOK

The Morning After Taking Carter's Little Liver Pills

CANADIAN DEPARTMENT STORES LIMITED

STORE HOURS: 9 A.M. to 5.30 P.M., Saturday 9 A.M. to 9.30 P.M. PHONE 3000

MAJOR VALUE Feature!

TUESDAY AT THE C.D.S.

AN EXTRA SPECIAL SELLING OF

SLIPPERS

For Men, Boys, Misses and Women

A special buy, on sale for one-day only. Durable inexpensive slippers, made from various novelty cotton fabrics, all with soft soles. A wide variety of colors from which to choose. Men's sizes 6 to 10, boys' 1 to 5, women's sizes 3 to 8, misses' sizes 11 to 2. Major Value Tuesday, pair . . .

.33

—Main Floor, C.D.S.

Combination Special
1 lb. BREAKFAST BACON, 1 doz. FRESH EGGS . . Both for .48

VEAL CHOPS . . lb. .23

PORK LIVER . . . lb. .12

Groceteria

BEEF SAUSAGE or SAUSAGE MEAT 3 lbs. .27

Special Blend TEA . . . . . lb. .38

Spratt's PUPPY KIBBLE . lb. .10

Eaton's Songster BIRD SEED lb. pkg. .15

SOAP CHIPS . 2 lbs. .15

CANADIAN DEPARTMENT STORES LIMITED

THE WEATHER
Partly cloudy and cold to-night and Wednesday; scattered snowflurries.
Sun—Rises, 6.54 a.m.; Sets, 6.07 p.m.

The Peterborough Examiner

HOME EDITION

VOL. LXXVIII, No. 51 — PETERBOROUGH, TUESDAY, MARCH 2, 1937 — PRICE THREE CENTS

CITIZENS ARE ASKED TO TRY OUT RELIEF RATIONS

BILL TO SHELVE SPEED LIMIT BEEN DRAFTED

Prepared At McQuesten's Order As Alternative to Private Member's Measure

CABINET UNDECIDED

May Let Clark Bill Proceed, Have House Divide On Non-Partisan Lines

TORONTO, March 2 (CP).—Hon. T. B. McQuesten, Minister of Highways, has had prepared a bill to remove the speed limit on Ontario highways and substitute a safe-driving clause. The bill has been prepared as an alternative to a private member's bill, drafted by James Clark (Lib., Windsor-Sandwich) to the same end.

The Cabinet has not decided whether Mr. McQuesten's bill will be introduced as government legislation or not. It may be decided to allow Mr. Clark's bill to proceed and have the House divide on non-partisan lines.

If the speed limit is not abolished this session, it seemed today it would not be dealt with till next year.

DRUNK DRIVER HITS HEPBURN'S AUTO

Four Passengers With Premier And Driver Escape With Shaking Up

TORONTO, March 2.—(CP).—Premier Mitchell Hepburn, two cabinet ministers, Sir James Dunn and two passengers escaped injury Sunday when the Premier's car collided on the middle road highway near Mimico with a motor car driven by Thomas Rutledge, Toronto, arrested on a charge of drunk driving. He was remanded yesterday until Friday on $1,000 personal bail.

Hon. Admiral, the Premier's secretary, was driving the motor car. Passengers were the Premier, Sir James Dunn, Hon. Dr. J. A. Faulkner, Minister of Health; Hon. T. B. McQuesten, Minister of Highways, and Chester Walters, Comptroller of Finance.

Premier Hepburn said last night that Rutledge's car had just previously collided with the car of John Beigner. "We saw it hit another car up ahead before he piled into us," said Hepburn. "We almost completely swerved off the concrete to avoid him, but he smashed into the side of us. We were all pretty well shaken up, and I got a bump on the side of the head."

The door was torn off the side of the Premier's car.

JAPS TO USE GAS AS WAR WEAPON

Admiral Says When Naval, Air Plans Finished Fear Of U.S. Over For Three Years

TOKYO, March 2 (AP).—Admiral Mitsumasa Yonai, Minister of the Navy, declared today that when Japan's rearmament program for the navy and the navy's air force is completed, the Empire will not need to fear the United States for three years.

The Naval Minister made his statement during a discussion of the tactics of a naval war in the Pacific that brought out such detailed points the budget sub-committee decided to go into secret session to continue the debate on war appropriations.

Shortly before Admiral Yonai took the floor of the Diet, the Minister of War, General Gen Sugiyama, disclosed the Japanese army was concentrating on gas and other chemicals as war weapons to make up for numerical inferiority.

Japan the Naval Minister said, was ready to accept an invitation from a third power to discuss arms limitation with the United States, but would not propose such a parley unless there seemed to be a definite prospect for an amicable settlement.

"In the event the United States increases its air force in Alaska, the Aleutian Islands, Hawaii and other Pacific possessions," Admiral Yonai said, "Japan will be menaced."

"Some think the air force is more powerful than the warships, but our navy regards the air force as an auxiliary to the fleet, both being indispensable.

"If Japan's third replenishment plan for the navy and the naval air force is completed, there need be no fear of the United States for the next three years."

Last Minute News Flashes

STRATFORD.—Furniture manufacturers are holding a conference in Toronto to-day. It was learned here, to be attended by representatives of companies not affected by the strike, as well as those of companies which are now closed.

OTTAWA.—Amendment to the Canadian National Railways Bill to provide for a clear statement of all monies received from the Dominion government, along with the balance sheet was promised to the Commons Railways and Shipping committee to-day by Transport Minister Howe.

Toronto Furniture Men Stick Pending Talks

1,000 Remain Off Job In Western Ontario And Picket Factories

Fights Break Out At Sarnia As Foundry Employees Strike

MAY BE LEGAL ACTION

Furniture Heads Hint Renewal Of Code Impossible At Present

TORONTO, March 2 — (C.P.) — Union officials and manufacturers to-day were expected to get together shortly in an effort to iron out disputes over wages and working conditions in the furniture industry. While union officials prepared for conferences with employers more than 1,000 workers in Western Ontario continued on strike.

A bright side to the picture was turned up yesterday when Toronto furniture workers gathered at a meeting and decided to remain at their jobs pending negotiations by Andrew Cooper, Ontario representative for the Brotherhood of Carpenters and Joiners, with J. E. Ferguson, manager of the Ontario Furniture Manufacturers' Association.

Following the Toronto meeting P. A. Farmer, union president, indicated the end of the strike started Monday morning might be near. After declaring the Toronto workers supported the strikers in other parts of the province and that they would be guided by Mr. Cooper's advice, he declared: "I believe negotiations are pending, and this may mean no action will be necessary to secure our demands."

Foundry Strike at Sarnia

Unrest entered another industry when 50 employees at Holmes Foundry Company Limited, Sarnia, tied up production of cylinder blocks for Ford motor cars by launching a sit-down strike, demanding an eight-hour day with a $5 daily wage. About 400 workers were affected by the strike which saw clashes by opposing factions during the noon hour.

Debate Legal Action.

After workers swung their fists and one declared his family was threatened with a beating if he failed to join the strike, W. B. Mulholland, manager, described intimidation as being on a large scale. To-day the firm's solicitors were deciding on what legal action could be taken.

Furniture workers are asking for an agreement to supplant the one which expired last July after it was in operation for 18 months. A uniform wage schedule for the whole province is sought with lowering of the working-week time. Employees maintain a minimum wage scale is a necessity.

Andrew Cooper, in his capacity as International Union representative, said negotiations have been going on since last August without success and he expressed the opinion "some of the manufacturers did not want a code at all."

In a statement yesterday J. E. Ferguson explained the attitude of the Ontario Furniture Manufacturers' Association. He declared Ontario manufacturers could not see their way clear to renew the code because tariffs caused a large increase in imports and also because of the much lower wage rate in Quebec.

Mr. Ferguson maintained since expiration of the code manufacturers attempted to operate on a 50-hour week basis. There has been wage reductions but the declared the rates were practically the same as before the agreement terminated.

Youngest Peer

Only 10 years old, Lord Montague of Beaulieu (ABOVE) is the youngest peer to be included on the invitation list to the coronation of King George VI of England. He succeeded his father, the second baron, at the age of three. Lord Montagu's mother is now the Hon. Mrs. Edward Playdell Bouverie.

BRITAIN OFFERS GERMANY A NEW LOCARNO TREATY

Appropriate Says Eden Now Spanish War Apparently Unlikely To Spread

LEAGUE FAR FROM LICKED

By George Hambleton
(Canadian Press Staff Writer.)

LONDON, March 2 (CP)—Foreign Secretary Eden in the House of Commons this afternoon offered Germany a new Locarno Pact.

Eden intimated that as the Spanish civil war now seemed less likely of spreading over the country's own frontiers, Britain proposed to renew efforts to secure a western pact.

"If we can do that," Eden declared, "we shall have taken another step towards securing a general European settlement."

The foreign secretary made Britain's continental commitments clear.

If France or Belgium became victims of unprovoked aggression, he said, Britain would go to their assistance.

At the same time, if a new Locarno pact could be negotiated, Britain would be ready and willing to reach a similar understanding with Germany. Mutuality, the principle of the old Locarno, was always welcome to Britain.

D. R. Grenfell, Labor, earlier in the afternoon questioned Eden on the government's policy regarding return of Germany's war-lost colonies.

No Colony Transfers.

The foreign secretary repeated the answer given to a similar question

(Continued on Page 5)

Fights Break Out At Sarnia As Foundry Employees Strike

MAY BE LEGAL ACTION

Furniture Heads Hint Renewal Of Code Impossible At Present

TORONTO, March 2 — (C.P.) — Union officials and manufacturers to-day were expected to get together shortly in an effort to iron out disputes over wages and working conditions in the furniture industry. While union officials prepared for conferences with employers more than 1,000 workers in Western Ontario continued on strike.

A bright side to the picture was turned up yesterday when Toronto furniture workers gathered at a meeting and decided to remain at their jobs pending negotiations by Andrew Cooper, Ontario representative for the Brotherhood of Carpenters and Joiners, with J. E. Ferguson, manager of the Ontario Furniture Manufacturers' Association.

Following the Toronto meeting P. A. Farmer, union president, indicated the end of the strike started Monday morning might be near. After declaring the Toronto workers supported the strikers in other parts of the province and that they would be guided by Mr. Cooper's advice, he declared: "I believe negotiations are pending, and this may mean no action will be necessary to secure our demands."

Foundry Strike at Sarnia

Unrest entered another industry when 50 employees at Holmes Foundry Company Limited, Sarnia, tied up production of cylinder blocks for Ford motor cars by launching a sit-down strike, demanding an eight-hour day with a $5 daily wage. About 400 workers were affected by the strike which saw clashes by opposing factions during the noon hour.

Debate Legal Action.

After workers swung their fists and one declared his family was threatened with a beating if he failed to join the strike, W. B. Mulholland, manager, described intimidation as being on a large scale. To-day the firm's solicitors were deciding on what legal action could be taken.

Furniture workers are asking for an agreement to supplant the one which expired last July after it was in operation for 18 months. A uniform wage schedule for the whole province is sought with lowering of the working-week time. Employees maintain a minimum wage scale is a necessity.

Andrew Cooper, in his capacity as International Union representative, said negotiations have been going on since last August without success and he expressed the opinion "some of the manufacturers did not want a code at all."

In a statement yesterday J. E. Ferguson explained the attitude of the Ontario Furniture Manufacturers' Association. He declared Ontario manufacturers could not see their way clear to renew the code because tariffs caused a large increase in imports and also because of the much lower wage rate in Quebec.

Mr. Ferguson maintained since expiration of the code manufacturers attempted to operate on a 50-hour week basis. There has been wage reductions but the declared the rates were practically the same as before the agreement terminated.

Best Fliers Howard Hughes, millionaire speed flier, and Jean Batten, New Zealand aviatrix, were voted the most outstanding man and woman in flying circles by the International League of Aviators at Paris, France. Hughes was given the recognition because of his speed records set in the United States during the last year while Miss Batten received her honor for a spectacular solo flight across the south Atlantic. Miss Batten, dressed in flying togs is seen at the LEFT, while Howard Hughes, in the cockpit of his speed aeroplane, is at the RIGHT. They will receive the coveted Harmon trophies.

POLICE ESTIMATES STRONGLY OPPOSED BY ALD. STOCKER

Chief Newhall Should Spend More Time In Office He Declares

TAX RATE IS STRUCK

The city council invested its budget with the authority of a by-law Monday night, completing its February deliberations which brought forth the 37 mill rate already announced as the Finance committee's recommendation.

For the Board of Education $89,450 is provided for the Collegiate Institute and $106,900 for the Public schools, a total of $346,350.

The Separate School Board receives $29,502.95 from a nine mill levy on $3,311,539 assessment; the Nicholls Hospital $200 a month; and the Board of Health $10,000.

Alderman Stocker objected to the increase in the police department estimates, contending that if Chief Newhall spent more time in the office the necessity of a secretary and inspector might be avoided, and two men could be added to patrol assignments without having to increase the present total strength of the force. Alderman Stocker's criticism was to the effect that Chief Constable often did not reach his office until 10 a.m., went home after the noon hour and sometimes did not return until the evening. He said that a man who was paid eight dollars a day should be expected to be on duty at 9 a.m. and if he did not return in the afternoon until 3 o'clock he would have time to look after the most of the office routine.

"Alderman Wilson said the truest thing when he said 'I don't think they put their men to the best use'," Alderman Stocker declared. And he added: "The fighters are going from the council or soon will be gone, and then you can have it all to yourselves."

On the other hand the administration of the police department was defended by Aldermen Gordon, Mayor Macdonald, Aldermen Cotton, Dutton and Glover. They agreed that the police force should be increased to enable the Chief Constable to assign men to patrol duty in all the wards. Alderman Gordon said a stronger force would create a greater feeling of security in the residential sections of the city, and Alderman Dutton remarked that it was unfortunate that reflections were cast on a department that had given good service.

"My objection," Alderman Wilson said, "was that the increase in the police estimates this year was 20 per cent. That seemed too big a jump for one year. It should be remembered that good citizens are really policing the town. They are doing a large part in maintaining good order by the fact that they are law-abiding and they help out in many ways. But they don't get credit for it."

The by-law was passed without further discussion, adopting the assessments made in 1936 and setting the tax rate at 37 mills.

TRIPLETS IN NORTH

Three Brown Girls "Weigh In" at 16 Pounds.

NORTH BAY, Ont., March 2.—(CP).—Triplets were born last night to Mr. and Mrs. Jacilian Brown, whose North Bay home is approximately 12 miles from the birthplace of the Dionne quintuplets. Like the quints, the Brown babies are all girls.

They weighed more at birth than the Dionne five, whose total weight, officially recorded seven days after their birth May 28, 1934, was 13 pounds, 14 ounces. The Brown threesome weighed an even 16 pounds.

Claims The Pound Is Non-Existant Coin

London, March 2 (AP)

LONDON'S greatest indoor sport is "letters to the editor," has decided there isn't any such thing as the pound sterling.

Letter-writers pointed out the Bank of England notes read: "Bank of England promises to pay the bearer on demand the sum of one pound."

But when you shove a one-pound note through the teller's window, you get either two ten-shilling notes or metal "small change."

There isn't in England a coin stamped "one pound." Therefore, concluded the letters to the editor, England is doing business with a coin which doesn't exist.

11-YEAR-OLD BOY'S SKULL FRACTURED CONDITION SERIOUS

Blood Transfusion Is Given Prior To Operation Following Accident

RAN INTO SIDE OF CAR

Critically injured about the head as the result of striking the sharp-pointed handle of a door when he ran into the side of a moving car at 4.45 Monday afternoon, Francis MacDonald, 11-year-old son of Mr. and Mrs. Clare McDonald, 2 Crescent Street, underwent a blood transfusion at St. Joseph's Hospital at midnight.

Dr. J. M. O'Brien, who operated on the lad to relieve the pressure from an impacted piece of bone in the temporal region, said the boy suffered a compound fracture of the skull. He described the patient's condition as "extremely critical."

Constable Joseph Wheleer volunteered as the blood donor, the transfusion being given prior to the operation, to strengthen the lad, who was in an extremely weakened condition.

This morning hospital authorities said the child had experienced a restful night, but hope is held for his recovery.

The accident occurred in the vicinity of George and Perry Streets, as Miss Norma White, 139 Lansdowne street, was driving north. It was stated in the police report that the child attempted to cross from the south-west to the south-east corner of the intersection when he ran into the left front fender of the car. When in the act of falling it is believed the lad's head struck a handle of a door.

Stopping her car, Miss White rendered all possible assistance pending arrival of Bellegham's ambulance in which he was rushed to hospital. Drs. J. M. O'Brien and J. A. Morgan were in attendance.

The accident was investigated by Detective-Sergeant William Meagher and Sergeant John Thompson.

COW MOOSE SAVES MAN

Angry Bull Charging When Cow Steps in Way.

SEWARD, Alaska, March 2 (C.P.) —C. J. Lincke's best friend—as well as his enemy—is a moose.

An enraged bull moose was about to overtake the farmer as he dashed for the security of a dugout. A pet cow moose, thinking Lincke was running to get her a daily tit-bit—raw turnips—jumped in front of the old bull.

Reaching safety, Lincke got his gun and shot the bull. The pet cow got a double portion of turnips.

GUARD TESTIFIES CROSLEY PLACED IN PADDED CELL

Convict Says He Saw Accused Take "Shots" 15-20 Times Then Sing And Dance

NOT WRONG IN THE HEAD

KINGSTON, Ont., March 2 (CP).—Assistant hospital overseer, a guard and a convict were called by the defence in the trial of convict Chester Crosley, colored, charged with the murder of Guard John McCormick, as the trial resumed today before Justice Keiller Mackay. They all told of the actions of Crosley in the penitentiary, stressing his insistent demand for medicine and of his creating disturbances.

As the court opened Crosley asked His Lordship to read a memorandum he had prepared. He asked that it be read before "this case goes any farther in the interests of justice." Justice Mackay agreed to read the paper and remarked that he had no further comment to make.

Guard D. A. Duncan, a guard at the Kingston Penitentiary since 1933, said he did duty at the prison hospital as a disciplinary officer. He told of Crosley being carried from his cell into the hospital in a stupor and pinned in a padded cell. He saw medicine administered to the accused.

Saw Him Take "Shots"

Convict Farmer, who works in the barber shop at the penitentiary, told of Crosley coming into the change room between May and July of last year and taking "shots" in the arm. He saw Crosley take "shots" 15 or 20 times. After he took the "shots" he would step

(Continued on Page 5)

Famed Janetville Character Owner Of "Tommy's Ends" Dies

Apple Barrels Bulging In Display With Cloth Of Every Variety Drew Citizens Of Two Countries

GLOBE TROTTED IN WINTER

LINDSAY, Ont., March 2.—(CP).—Thomas C. Hawkins, proprietor of "Tommy's Ends," the village store patronized by residents of every province of Canada and every State in the United States is dead.

Word reached here from the Lines Lafayette, bound from New York to the West Indies, that "Tommy" died last Friday from a heart attack. He was bound for a two months' vacation in the tropics.

Tommy, as he was known by everybody, has conducted his strange store in the village of Janetville for about 30 years. Although Janetville's population is less than 100 and the village is situated off the beaten track, citizens of two countries send a postcard to his door from South America.

Went South in Winter.

He never advertised, never sent out circulars and never accepted purchase. He closed his shop for two or three months each winter while he went globe trotting, usually to New York, Bermuda, the Pacific Islands or the West Indies.

Tommy had no credit worries, he didn't bother about month-end accounts of any kind. He did all his bookkeeping in his head—and made a success of his business, for he is reported to have been more than moderately wealthy.

(Continued from page 1)

Ministers Are Urging Food List Prescribed Be Given Week's Trial

Be More Able To Appreciate The Position Of The Reliefers

RESOLUTION PASSED

List Supplied By Relief Office As To What May Be Secured

Caviar, pate de foie gras, truffles, and other luxury foods will be forbidden to Peterborough tables during the week of March 15 if the recommendation agreed upon by the Ministerial Association to-day is adopted by local citizens. The Association urged that the food list prescribed for relief recipients be given a trial in order that an appreciation of the position of indigents may be gained.

Rev. W. P. Robertson, rector of St. John's Anglican Church, put forth the suggestion, following the lead of Anglican church officials in Toronto. He pointed out that actual existence on relief rations for one week would give Peterborough ministers and citizens a deeper understanding of the relief situation and place them in a better position in dealing with the recipients.

Adjutant Neil Warrander of the Salvation Army seconded Mr. Robertson and the following resolution was adopted by a vote of 7-3 after a brief discussion:

"The Ministerial Association suggests to its members and to city citizens willing to do so that for one week beginning March 15 they live on the standard food rations prescribed for relief in Peterborough."

No stipulation that those joining in the one-week experiment restrict themselves to expenditures in accordance with relief allowances appeared in the resolution. Apparently that restriction was in the mind of the Association, however, for the experiment would otherwise be pointless.

Inquiry at the Relief Office revealed that relief recipients may choose from the following list in any two-week period:

Apples, bread, beans, butter, baking powder, barley, cheese, corn starch, cabbage, carrots, eggs, 24 pounds of pastry flour, 24 pounds of bread flour, milk, condensed milk, macaroni, rolled oats, cornmeal, wheatlets, cooking onions, peanut butter, potatoes, prunes, black pepper, China rice, raisins, salt, shortening, syrup, sugar, tinned tomatoes, tapioca, turnips, tea, and choice of raspberry or strawberry jam, or plum jam, or five pounds of honey. No restriction as to meat cuts is enforced.

Rev. Dr. A. T. Barr and Rev. J. H. Sutcliffe were appointed to consider a slate of nominations for Association offices for 1937. The slate is to be returned at the next meeting.

Ministers Are Urging Food List Prescribed Be Given Week's Trial

Cost $46.50 Blacken Eye Of Movie Star

Paris, March 2.

BLACKING "one of the most beautiful eyes in the world" cost an angry pedestrian a 1,000-franc ($46.50) fine to-day and an eight-days suspended jail sentence.

Actress Made Taylor, winner of a Parisian eye supremacy competition, testified in correctional court that one of her lustrous orbs was blackened when Lucien Gabriel took a poke at her while arguing over the sidewalk space she and her umbrella were taking up.

BLOW FOR GEORGE V COSTS DETROITER HIS STORE, COUNTRY

Hit Man Who Cursed Late King —U.S. Would Send Him To Syria—Canada Bars Him

FOUGHT FOR HER IN WAR

DETROIT, March 2.—(CP).—Because he admired King George V and struck a man who insulted the late monarch, Samuel Joseph Abraham, 46, native of Syria, is without a country.

United States' immigration officers want to deport him to Syria, but that country won't have him because he became a naturalized Canadian citizen in 1912. Although he served with the Canadian army in the Great War, Canadian authorities say he has forfeited his citizenship in the Dominion by staying away from the country more than a year.

A few days later immigration men questioned him. Abraham believes the victim of his big fists was responsible for that. He was jailed and released on $500 bond five days later. The case dragged on, but finally, last week-end, Abraham learned Washington had ruled he was to be deported to Syria.

Halted at Border.

He immediately made for Canada but was stopped by Canadian immigration officers who told him he must return to the United States. It required two burly Windsor police officers to persuade him he should move from the immigration office. He was placed in a police cell for a few hours until released by his lawyers.

He's back here now, bewildered, waiting disposition of the case.

"That's my country—Canada—across the river," he said. "I don't care if I stay in Detroit or go to Canada, but I don't want to go to Syria."

Abraham joined the Second Garrison Artillery in 1916 and was discharged at Halifax after the war, he said. He has a Mons Star, General Service and Victory medals.

In 1922 he went to Detroit. "I didn't know anything about head tax," he said. "It was just like going from one town to another in Nova Scotia."

He started his little store and married a Syrian woman in 1928. They haven't any children.

CENTRAL STATES ROCKED BY 'QUAKE

Tremors Are Felt In Chatham, Ontario, Ohio, Kentucky, Indiana, Michigan

COLUMBUS, O., March 2—(AP).—Earth tremors shook Ohio between 9.45 and 9.50 a.m. to-day, but reports indicated there was no damage.

Accompanied by a slight rumbling in some districts, the quiver shook buildings and caused the movement of desks and chairs. Dishes in homes were knocked to the floor.

The tremor was felt throughout the west central and northern portions of the State. There were no reports from the hilly south-eastern section. Shocks lasted about two minutes.

School children at Zanesfield, in Logan county, were dismissed.

The tremors also were reported in Kentucky, West Virginia, Indiana and Michigan.

Cincinnati Sways.

Buildings throughout the Cincinnati area rocked slightly about 9.50 a.m. E.S.T. to-day as if from an earth tremor. It was not determined immediately the source of the disturbance.

Felt in Chatham

CHATHAM, Ont., March 2.—(CP).—Employees on one of the upper floors of the International Harvester Company's plant here reported a slight earth tremor was felt about 10 o'clock this morning. There was quite a noticeable shaking of the building, desks and chairs, it was stated.

Lifetime Military Service For All Italians Age 18-55

Fascist Decree Issued In Challenge To Britain's Vast Re-armament Program

CLOSER NAZI TIES

ROME, March 31.—(AP).—Fascist Italy decreed virtual lifetime military service to-day for all citizens between the ages of 18 and 55 in a challenge to Great Britain's vast rearmament program.

Declaring "even the remote possibility of limitation of armaments now has been definitely excluded," the Fascist Grand Council pledged Italy to a five-point plan to increase her armaments and war forces.

At the same time, the official communique issued after the near all-night session of the governing body of Fascism stressed the "realistic" cooperation of Italy with the Fascist line of nations, particularly Nazi Germany.

In addition to what was generally considered the direct answer to British re-arming, a veiled hint to Britain to consider Italian power in her foreign program was seen in the council's comment on the Anglo-Italian gentlemen's agreement.

While the Grand Council declared it considered the accord clarified the relations between the two nations in the Mediterranean, the insulation of the clarification to that specific area was deemed significant.

Italy, the Council emphasized, declared to collaborate with those na-

(Continued on Page 5)

Couple Of Candidates Bathe In A "Lather"

Cambridge, N.Y., March 2 (CP)

THE mayoralty race drew these comments:

Mayor Robert Byrne: "It may be a close shave but I'll win by a whisker."

Candidate William Robertson: "I've had an itch to be mayor ever since I was a little shaver. This election is in the bag and I've got it tied with a barber shop chord." Both men are barbers.

START WITH PRAYER

Manitoba Adopts Idea Despite Opposition From Stubbs.

WINNIPEG, March 2 (C.P.). — Although the proposal was opposed by L. St. George Stubbs (Ind. Winnipeg), the Manitoba Legislature henceforth will open its daily sittings with prayer beseeching Divine guidance in all its deliberations.

"This is a secular body; not a religious one," Mr. Stubbs said last night when the proposal was made by General H. D. B. Ketchen (Cons., Winnipeg).

"We are of various religious beliefs. Some of us believe in prayer and some of us do not."

The motion was passed, however, without a recorded vote.

Turkey Rules Women Must Serve In War

Angora, Turkey, March 2 (AP)

IRRESPECTIVE of sex, all Turks between the ages of 15 and 65 must be soldiers in case of war, under a bill submitted to the National Assembly.

Married women with children will be shown "consideration," but physically fit girls and spinsters will be called up unconditionally. Presumably they would serve in anti-aircraft or hospital units.

Record and Forecast of Weather

LOCAL TEMPERATURES
(Recorded by Govt. Thermometer.)

Night	—Yesterday—		
Low.	Noon.	Highest.	Lowest.
20	34	35	18
This date last year	37		6

Average temperatures for last month were far below those of a year ago. While snowfall was approximately ten inches less heavy ram in the first half of month carried total precipitation to somewhat-above-average levels:

	February	
Mean daily	1937	1936
maximum temp.	32.1	31.1
Mean daily minimum temp.	12.6	2.8
Highest temperature	42.0	44.0
Lowest temperature	zero	*11.0
Rain (inches)	1.52	0.25
Snow (inches)	12.0	22.0

*—Below zero. —A.O.P.

Forecast

Lower Lake Region — Moderate to fresh winds; mostly fair and a little colder to-night and Wednesday; probably scattered snowflurries.

Georgian Bay — Mostly fair and cold to-night and Wednesday; probably scattered snowflurries.

Northern Ontario — Fair and cold to-night and Wednesday.

Ottawa and Upper St. Lawrence Valley — Cloudy, with some light snow. Wednesday—Mostly fair and cold.

Lake Superior — Moderate winds; partly cloudy and cold to-day and part of Wednesday, followed by somewhat higher temperatures.

Manitoba. — Mostly fair and moderately cold.

	8 a.m.	High	Low
Miami	68	80	68
Los Angeles	54	72	54
Bermuda	64	68	56

NEGRO CONVICT WAS GIVEN DRUG AS EXPERIMENT

Queen's Professor Admits He Acted At Request Of W. M. Nickle, K.C.

"DISCOVERED SOMETHING"

Brands Accused's Actions Those of Raving Maniac During Stabbing

KINGSTON, March 2 — (CP) — Chester Crosley was given ephridine as a "scientific experiment" by a doctor who had no license to practice in Ontario, testimony at the murder trial of the Negro convict showed today. Crosley is on trial for the fatal stabbing of Guard John McCormick at Kingston penitentiary last July 11.

As Dr. John Wylie, professor of preventive medicine at Queen's University here, testified yesterday, Crosley jumped to his feet in the prisoners dock and cried out against "racial feeling" being introduced into the trial.

"Stop him from introducing racial feelings into this trial," the heavy set Negro pleaded. Tears streamed down his face. "I was born in this country and nowhere in the world is a colored man treated as he is under the British flag. Make him stop those South American tactics."

As Crosley sobbed bitterly Mr. Justice Keller MacKay warned him such actions would force him to place guards in the box with the prisoner. "You will get a fair trial here, Crosley," Mr. Justice MacKay said. "It makes no difference if a person is black or white, man or woman, there will be no discrimination by the law."

Dr. Wylie described Crosley as a physical wreck when he met him at the penitentiary last September. Crosley was a "moron and of low mental type," the doctor said. He was also drug addict. He admitted at the request of W. M. Nickle, K.C., defence counsel, he had injected ephridine into the convict.

No License For Ontario

Crown Prosecutor Snyder asked the witness if he had a license to practice in Ontario and Dr. Wylie, a graduate of Glasgow University and Cambridge University, said he had not.

"Do you mean to tell this court you have no license to practise and yet you went to the penitentiary and administered ephridine?" asked the prosecutor.

"I did it at the request of Mr. Nickle and as a scientific investigation," Dr. Wylie said. He added when he made the injections on Crosley he discovered something not in the text books. It was the effects of ephridine on a human and he intended to write a paper on it.

Mr. Nickle started re-examination of the witness and declared he would take the responsibility for the "scientific experiment." He asked the court to permit a study of the lengthy bill were passed and the rest stood over until Wednesday.

Dr. Snyder asked Dr. Wylie what theory he had for Crosley going to breakfast on the morning of July 11, and, if he had a knife, concealing it, going to the hospital, passing a number of convicts, and yet picking out the two men against whom he had a grudge.

"I would call it the actions of a raving maniac," the doctor replied.

"Yet, among all those men he, though you call him a raving maniac, was able to pick out the men he wanted," Mr. Snyder continued.

Dr. Wylie said he did not think Crosley picked out the man. "Crosley knew there was no escape from the penitentiary and to slash away as he did were the actions of a raving maniac," he maintained.

Barrie Eliminates Parry Sound Team

BARRIE, March 2 (C.P.). — Presenting a brilliant offensive and a stubborn defensive, in which Goaler Goring starred, Barrie, Colts trimmed Parry Sound Lumberman 6 to 2 here last night and captured the title in their O.H.A. Junior B group by a count of 12 to 6 on the round.

The game was played before a record crowd of nearly 2,000 fans.

Parry Sound — Goal, Herdman; defence, Forbes, T. Johnson; centre, Christie; wings, Anderson, Dyer; subs, I. Johnston, Stone, McEwen, Geddes, Denick.

Barrie — Goal, Goring; defence Joins, Dyte; centre, Bowen; wings, Scott, Long; subs., Brock, Livingston, Walker, Leigh, Marshall, Bakogeorge, Storey.

Referee—Tracy Shaw, Toronto.

FEW REAL ACCIDENTS.

LONDON, Ont. — Only one in a hundred so-called traffic 'accidents' are really accidents, Inspector T. G. P. Lucas, head of the Ontario Provincial Police Highways Patrol for Western Ontario, told County Magistrate C. W. Hawkshaw to-day.

In nearly every case, these "accidents" are caused by some driver omitting to do something he should have done, commented Magistrate Hawkshaw.

Cures Rheumatism For Ever And Ever

Paterson, N.J., March 2 (UP)

GEORGE Fenc, 65, had trouble with his rheumatism today. It was cold as he moved up to the kitchen stove and rubbed his leg with gasoline. He will be buried tomorrow.

ANY AMENDMENTS SUCCESSION DUTY ACT TO BE BARRED

Sinclair, Hunter Attack It—Nixon Says Gov't Taking All Responsibility

SAID UNINTELLIGIBLE

TORONTO, March 2 (C.P.).— The Throne Speech debate will resume in the Ontario Legislature to-day with Russell Nesbitt (Con., Toronto-Bracondale) taking up the attack where he left off last Thursday.

A "Labor and Industry Board" to consolidate the administration of the Industrial Standards Act, Minimum Wage Act, and the Apprenticeship Act was announced to the House yesterday by Hon. David Croll, Minister of Labor.

The board will be given the power to investigate labor conditions in any Ontario industry under the terms of a Bill introduced for first reading by Mr. Croll.

Second reading was given yesterday unanimously to a Bill to repeal the 1933 Ontario Hairdressers' and Barbers' Association Act.

Mr. Croll explained the two trades are subject to the Apprenticeship Act, and in any case no enthusiasm had been shown for the effort to set up an association fostered by the Act now being repealed.

Succession Duty Amendments

A government-sponsored bill to amend the Succession Duty Act ran into fire from two government members, W. E. N. Sinclair (Lib., Ontario) and Fraser Hunter (Lib., Toronto-St. Patrick's) when it reached committee stage yesterday. Both declared the measure was unintelligible and the government should revise the whole act and present a finished piece of legislation.

Wilfred Heighington (Con., Toronto-St. David's) led the attack on the clauses of the measure. He particularly censured that enabling the government to go back to 1892 in looking into estates for fixing their values. He wanted to make 1932 the limit.

Mr. Sinclair said he feared government investigators might dig him up 10 or 15 years after he is dead to take the gold out of his teeth.

Provincial Secretary Harry Nixon leading the House, said the government was taking responsibility for its own legislation and would not accept amendments. After nearly two hours wrangling three clauses of the lengthy bill were passed and the rest stood over until Wednesday.

CHURCH ASKS MORE NATIONAL PARKS

Claims Ontario's Present Reserves Are Worth Nothing, Attract Nobody

OTTAWA, Mar. 2 (CP)—Thomas L. Church (Cons. Toronto Broadview) last night deplored in the House of Commons what he called the lack of national parks in Ontario, "except for a few acres." He had been urging increased national park areas since 1921, Mr. Church said, and believed Ontario was "entitled to something."

Hon. T. A. Crerar, Minister of Mines and Resources, told him there were three national park areas in Ontario. He agreed with Mr. Church's declaration of the scenic qualities of Ontario.

Mr. Church replied he would not give Queens Park in Toronto for 100 such national parks as they have in Ontario which were "worth nothing and attract nobody."

$1,000 LICENSE FEE

Preston Town Council Places Heavy Assessment on Slot Machines.

PRESTON, Ont., March 2.—(CP).—Town council last night passed a by-law establishing the license for automatic slot machines and pin tables at $1,000 each, in contrast to last year's license of $50 for each slot machine. The by-law becomes effective March 31 and includes provisions whereby a license purchaser must pass a character test, while his machine or machines are liable to constant police supervision.

WILD BIRDS MADE TAME

FORBES, Ont.—Scarcity of food, brought on by a snowfall, made wild birds tame here. Starlings and crows were found investigating garbage pails, and quail were found in farmers' backyards near this Lambton County community.

London's Skyline To Rival Manhattan's When Construction Completed

This is what London's skyline will look like a year from now. The three blocks of buildings at RIGHT are already completed and the one on the LEFT will be finished in a year. The buildings are LEFT to RIGHT, the new Adelphi building, the Savoy hotel and Brettenham house. The Adelphi building replaces the historic old block recently pulled down.

HOUSE IS UNITED IN GIVING SANCTION TO BLIND PENSIONS

First Reading Passes Without Debate—Combines Bill Advances

CHECK-UPS COMING

OTTAWA, March 2 (CP).—Conservative Leader Bennett, who negotiated the first trade agreement between Canada and the United Kingdom in 1932 at the Ottawa conference today will give his views on the new agreement signed last week under the Liberal Government.

As chief financial critic for the Opposition, Mr. Bennett will be the first speaker in the budget debate and will discuss the financial statement given the House last Thursday by Hon. Charles Dunning, Minister of Finance, in which the terms of the new treaty were disclosed.

Yesterday the House pushed business along at a lively pace in an atmosphere of complete good humor. All sides of the House applauded the introduction by Mr. Dunning of a bill to provide pensions for the blind.

He announced the provinces had given the plan unanimous approval. The bill was given first reading without debate and Conservative Leader Bennett said he could see no reason why it should not pass speedily.

Labor Minister Rogers' bill to bring the Combines Investigation Act administration back to his department, "strengthened and fortified," and under a permanent commissioner, was introduced and explained last week. Today it was given second reading and placed with the Committee of the Whole House, where it will be debated later.

On this measure there was also apparent unanimity but Mr. Bennett questioned one of its provisions which places the power to proceed in the hands of the Federal authority. He was afraid it would conflict with the constitutional rights of the provinces in the administration of justice.

Urges Further Study.

Provision of power for the Federal authority to act in these cases, Mr. Bennett said, was "a consummation devoutly to be hoped for but one the possibility of which I doubt very much under existing constitutional practice, certainly not if the latest judgments of the Privy Council are to be relied upon." He indicated he would like to see the Bill go to committee for any further debate and examination.

Mr. Rogers said the Government had no intention of making any wholesale series of investigations along the line of "inquisitions" but intended to initiate a vigorous administration of the Combines Act in view of the lull in these proceedings.

(Continued on Page 6)

QUINTS TO MAKE THIRD PICTURE

Hollywood Busy Preparing Plot To Be Filmed In June

HOLLYWOOD, March 2 (A.P.). — At the robust age of three years, the Dionne quintuplets will star in their third motion picture this June.

A story for the five little sisters was being prepared at a studio here to-day which would offer acting opportunities the quints never have had before.

Last May 26, on their second birthday, the quints received $250,000 as down payment on a new three-picture contract running to the end of 1938.

Like no other stars in movie history, the quints, unable to come to Hollywood, have had Hollywood come to them for each picture.

$1,300 READILY GIVEN

Within An Hour Congregation In London Gets Sum.

LONDON, Ont., March 2—(CP)—Within an hour after prominent members of the congregation had told of its needs, 300 members contributed $1,300 to redecorate Maitland Street Baptist Church, add new pews, lights and doors. Further gifts are expected from absent members.

PROBE BABY'S DEATH.

TORONTO. — Mayor W. D. Robbins has stated he would ask for a complete investigation into the circumstances surrounding the death of Betha Shone, baby daughter of Mr. and Mrs. Owen Shone, relief recipients.

The 17-months-old child died early on Saturday of what the Coroner's Department diagnosed as bronchial pneumonia. The father charged his fuel supply was cut off and the child was forced to sleep in an unheated room, but the Public Welfare Department denied the fuel supply was stopped.

When the Shetland Islands were isolated by bad weather for ten days exhaustion of bakers' yeast threatened the bread supply.

Netherland India exported nearly 80 tons of quinine last year.

Sign of Spring

Almost a month before their scheduled time, Josephine Johnson discovered the first crocuses of spring in the roof-garden atop the Palazzo D'Italia in Rockefeller Centre, New York. A dozen of the buds made their appearance and Josephine had to recline to admire. In the background is the facade of St. Patrick's cathedral.

NATIONALIST WING SCORES DUPLESSIS

Insist French-Canadian Majority Enjoy Major Position In Quebec

QUEBEC, March 2. — (C.P.). — A Nationalist wing of Quebec's Union Nationale government was established today with a slogan of "Quebec for the French-Canadians." The new group is not against the English or other races in Canada, but insists the French-Canadian majority of this province should enjoy the dominant economic position here, members told a mass meeting here Sunday.

Speakers heckled Dr. Philippe Hamel, Union Nationale member for Quebec Centre and champion of public ownership of electric power, as the true leader of Union Nationale and the future premier branding Premier Duplessis as a betrayer of his race and a breaker of promises. They charged they had not left Union Nationale, but were the real adherents of the program of the party which gained 76 of the legislative assembly's 90 seats at last summer's election. Premier Duplessis had led the others on strange paths, they claimed.

Oscar Drouin, member for Quebec East; Rene Chaloult, member for Kamouraska; Mayor J. E. Gregoire, member for Montmagny, and Hon. Ernest Ouellet, member of the legislative council, supported Dr. Hamel at the meeting and aligned themselves with him in his fight for economic emancipation of the French-Canadians and abolition of trusts and monopolies.

Enter No Candidate.

The group declined a request of Mayor Odilon Cliche of St. Joseph de Beauce to nominate a candidate for the provincial by-election in Beauce. They would support any candidate who chose to carry their program, said Dr. Hamel.

"Canada for the Canadians, but Quebec for the French-Canadians," said Omar Drouin, who resigned last week as minister of lands and forests because he claimed the premier would not grant Quebec public ownership.

"We are not against the English, nor the Irish, the Italians, the Jews" said Rene Chaloult, who was asked to leave a Union Nationale caucus last week," but we are for the French Canadians."

She Wants To Coast Entire Cycling Tour

Winchester, Va., March 2 (AP)

IN the absence of accommodation from nature, this one has stumped Andrew Bell, Chamber of Commerce Secretary.

Miss Arlene Lehnoff New York wrote for information on touring the Shenandoah Valley by bicycle. Could she, queried Miss Lehn, find routes enabling her to coast downhill both going and returning.

SAVE OUR FOREST WEALTH IS DEMAND FROM ALL PARTIES

Members Urge Government To Lend Provinces Every Assistance

SEEN GRAVE PROBLEM

OTTAWA, March 2. —(CP)— A forest conservation campaign that would enlist the active support of all governments, woods operators and individuals was urged on the government last night by members of all parties in the House of Commons during consideration of the mines and resources estimates.

Faced by the constitutional jurisdiction enjoyed by the provinces over all forest lands except those in the Territories, the government was urged on all sides to offer whatever assistance it would to the provinces and seek to create a more lively realization of the gravity of this problem.

Finance Minister Dunning declared that the problem was not only one of conserving a commercial asset but of maintaining human life. Hon. T. A. Crerar, minister of Mines and resources, told of the research work being done by forest laboratories and experimental farms in an endeavor to fight forest depletion by commercial activity, insects and forest fires. The importance of this problem was being impressed more and more on the minds of those concerned.

Conservative Leader Bennett initiated the discussion when the supply committee adopting an item of $98,300 for the advancement of forest conservation. Last year, Mr. Bennett said, $5,000,000 acres were denuded to obtain the wood necessary for export pulp and paper requirements.

When the Trees Go.

Mr. Dunning referred to the constitutional barrier to any direct action by the dominion but was most emphatic in his declaration that this was a problem in which the co-operation of the provinces should be actively engaged.

"If the history of the world shows anything it is that when tree life goes human life does not long survive in that area," Mr. Dunning said. He referred to the constitutional barriers to federal action on forest conservation but expressed the hope that people could be moved to "co-operate with nature" to save the forest not only for commercial reasons but because of their importance to life and health.

Mr. Bennett told of a forestation work that had been carried on in Western Canada for the past half century for windbreaks and shelters. Trees were grown from seedlings. In Canada the jurisdiction over the forests rested with the provinces and about all the federal government could do would be to extend assistance through its forest experimental stations and experimental farms.

When it was considered that some of the large trees in British Columbia were well grown when Columbus discovered America one could appreciate, Mr. Bennett said, the time necessary to restore such forests.

Mr. Bennett told of steps taken in Western Australia systematically to control the cutting of timber and establishing of mills. In Canada there were too many paper mills established to supply requirements of the United States.

At this point Mr. Bennett spoke of the drawback in the Canadian customs tariff on certain types of paper imported from the United States for printing papers and magazines in Canada, and probably made from raw material imported from Canada in the first place.

WIFE VANISHES VISIT TO THEATRE

Sick Baby Son Crying For Her —Windsor Husband Stunned

WINDSOR, Ont., March 2 (CP)— Stunned by the disappearance of his wife and fearing foul play, Leonard Michaelis nervously paced his Windsor home today, attempting to still the cries of a sick baby son and a small daughter for their mother. The wife and mother, attractive 26-year-old Dorothy Michaelis left home a week ago yesterday to see a theatre and do some shopping in Detroit. Nothing has been heard from her since.

Michaelis has told the children, Leonard, four, and Joyce, six, that their mother is visiting friends. Leonard cries for her as he had a bad cold.

His wife's mother, Mrs. George Mulholland of London, Ont., is not in good health, Michaelis said, and he has not informed her of her daughter's disappearance and for fear she will collapse.

RABBITS PLENTIFUL

CLIMAX, Sask. (CP)—More than 2000 rabbit skins were shipped from this point after a month's "round-up". Pelts are in demand this coronation year and their destruction a benefit. Large areas of grain were destroyed last fall.

Lakefield Prep Team Beats Public School

LAKEFIELD, March 2. — The Lakefield Preparatory School junior hockey team defeated the Lakefield Public School junior team on Saturday. The score was 3-1. Lakefield scored her single counter in the first period when the Prep School failed to tally. It was put in by Morley Crowe on an assist from Billy McFadden.

The Grove scored twice in the second period and three times in the third session. Grove goals were made by MacLaren (3), Carson (1), and Vaughan (1).

Both teams received a penalty shot when their opponents were checked up for tripping. MacLaren took the shot for Grove, and Billy McFadden for the Public School, but neither registered.

The line-up:

Lakefield Preparatory School — Goal, Goldsmith; defence, MacLaren and Foster; centre, Carson; wings, Roberts and Wilkes; alternates, Wishart, Caldwell, Cayley, Vaughan.

Lakefield Public School — Goal, L. Allan; defence, C. Earnshaw and J. Fowler; centre, J. Webster; wings, C. Sleicher and Bob Smith; alternates, Billy McFadden, Ralph Millage, Bernard McFadden, Morley Crowe.

BALTIMORE DEFIES EDICT OF THE A.A.U. WILL PLAY BEARS

Other Teams In League Assure Orioles They Will Play Out Schedule

RISK SUSPENSIONS

NEW YORK, March 2.—(CP). — Baltimore Orioles, whose suspension was announced yesterday by Frederick Rubien, chairman of the A.A.U. hockey committee, because they had not secured A.A.U. registration, play in Hershey against the Bears tonight.

General Manager Sam McCallister of the Orioles, said he had assurances from other teams in the league that the schedule would be continued, even though such action might mean, as A.A.U. officials said, suspension of other teams.

Rubien coupled his suspension of the Orioles with announcement the A.A.U. was terminating its player-transfer agreement with the Canadian Amateur Hockey Association April 1. This agreement allows a certain number of Canadian players to transfer to United States' teams each season, returning at the end of the playing season to Canada.

Rubien held that the C.A.H.A. was no longer affiliated with the Amateur Athletic Union of Canada, the agreement actually was void.

This opinion brought from league officials the statement the eastern loop would consider setting itself up as an independent body and function outside the jurisdiction of the A.A.U.

Thinks Tie-up Can Be Arranged.

In London, Cecil Duncan of Ottawa, president of the C.A.H.A., who has been attending to various hockey matters abroad, agreed with Rubien that the Canadian-United States player transfer agreement was now void. However, he said, Rubien's announcement was not unexpected and he felt a tieup between the Canadian hockey body and the Eastern United States Hockey League could be effected.

A spokesman for New York Rovers said the League would consider affiliating with the C.A.H.A., a move which, it was said, would simplify matters because then "first-rank amateur hockey on the North American continent will be under one head.

"The Eastern Amateur Hockey League will stick together and carry out its schedule," said Phil Thompson, Atlantic City Seagulls manager.

The A.A.U., he said, could not stop Baltimore playing league games. He believed the situation was not as bad as it sounded.

"As I interpret the ruling," he declared, "all the Seagulls now registered by the middle Atlantic district A.A.U. will be eligible next season."

TOO MUCH CROONING

B.B.C. Convinced There Has Been Too Much Crooning

LONDON, March 2—(A.P.)—The British Broadcasting Company, convinced there has been too much crooning, took steps to-day to limit the number of throaty singers on the airwaves.

While declining to define the difference between crooning and straight singing, the company, effective next Monday, limited dance bands to one croon for every three numbers.

DIDN'T KNOW LEG BROKEN

STAVELY, Alta. (CP)—Seven-year-old George Cairns had his leg broken, while skating but did not know it for more than a week. Then a large bruise pained him. An x-ray disclosed one of the leg bones broken.

Every cup a delight
"SALADA" TEA

APPS IS POINT BELOW AURIE IN GREAT RACE

Leafs' Star Rookie Looms As Real Threat For N.H.L. Title

JACKSON IS FIFTH

MONTREAL, March 2 (CP). — Rookie Sylvanus Apps, Connie Smythe's candidate for the Calder Cup, is making it a hot race for another National Hockey League honor—the league's scoring leadership. And he's just one point away from it now.

The young Toronto Maple Leaf forward picked up two points during the week, and official league statistics put him a single point behind the leading Larry Aurie of Detroit Red Wings. Aurie went pointless during the week to leave his standing at twenty-two goals and eighteen assists for a forty total.

Apps now has thirteen goals and twenty-six assists, and he's leading the league in the helping-out division. Likewise Aurie is tops in actual goals, three up on Harvey Jackson of the Leafs. Johnny Gagnon of Montreal Canadiens and "Butch" Keeling of the New York Rangers.

Canadian Division.

	G.	A.	P.	Pen
Apps, Toronto	13	26	39	10
Schriner, Americans	16	22	38	17
H. Jackson, Toronto	19	17	36	10
Gagnon, Canadiens	19	14	33	28
Jollat, Canadiens	16	14	30	30
Chapman, Americans	8	22	30	36
Drillon, Toronto	14	15	29	2
Carr, Americans	15	13	28	20
Ward, Montreal	14	13	27	34
Gracie, Montreal	8	19	27	18
Robinson, Montreal	14	12	26	15
Siebert, Canadiens	7	18	25	36
Stewart, Amer.-Bos.	15	8	23	37
Mantha, Canadiens	11	12	23	13
Haynes, Canadiens	6	17	23	24
Blake, Canadiens	10	12	22	6
Wiseman, Americans	10	12	22	10
Cain, Montreal	10	12	22	16
Anderson, Americans	9	13	22	24
Northcott, Montreal	11	10	21	18
Morenz, Canadiens	4	16	20	12
Metz, Toronto	9	9	18	17
Desilets, Canadiens	7	11	18	15
Schacher, Montreal	4	14	18	60
Thoms, Toronto	10	7	17	14
Jerwa, Boston-Amer.	7	9	16	55
Lepine, Canadiens	7	7	14	13
Fowler, Toronto	5	9	14	22
Trottier, Montreal	7	6	13	29

United States Division.

Aurie, Detroit	22	18	40	20
Barry, Detroit	13	24	37	6
Cowley, Boston	12	18	30	4
Lewis, Detroit	13	16	29	14
N. Colville, Rangers	10	16	26	32
Getliffe, Boston	13	12	25	22
Dillon, Rangers	17	7	24	13
Thompson, Chicago	10	14	24	26
Watson, Rangers	9	15	24	22
Keeling, Rangers	10	3	22	18
Howe, Detroit	15	7	22	10
Sorrell, Detroit	6	13	21	4
Patrick, Rangers	6	15	21	23
Clapper, Boston	13	7	20	16
Goiselig, Chicago	6	14	20	8
Sands, Boston	14	5	19	4
Shibicky, Rangers	13	5	18	28
W. Kilrea, Detroit	8	10	18	6
Goodfellow, Detroit	5	13	18	11
Larochelle, Chicago	8	9	17	6
Heller, Rangers	5	11	16	28
Bruneteau, Detroit	6	6	15	13
Seibert, Chicago	9	6	15	16
Boucher, Rangers	5	10	15	5
March, Chicago	10	4	14	29
Pratt, Rangers	8	6	14	23
Brydson, Chicago	7	7	14	22
Palangio, Chicago	6	8	14	11
M. Colville, Rangers	5	9	14	8
Beattie, Boston	8	5	13	10
Trudel, Chicago	8	5	13	11

Campbellford Wins In O.H.A. Juvenile

Campbellford Juveniles won the first round in the play-offs of the Juvenile series 4-3 when they tied the Warkworth team with a score of 2-2 in a game played in Davidson's arena before a fair crowd. Reddick started the scoring for the locals after seven minutes of the first period had been played and a scramble in front of the visitors net found the puck inside the crease. McKee tallied for the visitors in a solo effort which tied up the score momentarily while Farrell scored the final goal of the period on a pass from Kelly which brought the locals out in front the score standing at 3-1 when the bell sounded the end of the period. The only other goal of the game was scored by Austin on a pass from Greenly in the second.

The third period opened fast but neither team was able to get the break it needed to overcome the tie, however towards the last the locals settled down to defensive hockey realizing that to hold the score at 2-2 meant they would win the round.

Penalties:

First period — Nelson, Nicholos. Austin, Nicholos. Second period — Nicholos, Kelly, Reddick. Third period—Nicholos, McColl, Buchanan.

Warkworth—Goal, Fouler; defence Beatty, McColl; centre, Buchanan; wings, Greenly, Austin; subs, McKee, Nelson, H. Edgar, Smooker, A. Edgar.

Campbellford—Goal, Seguire; defence, Reddick, Nicholos; centre, Farrell; wings, Jarvis, Kelly; subs, Kennedy, Bell, Free, Donald.

DIED INSIDE HIS CAR

Car Stuck In Snowdrift, Man Is Found Dead.

REGINA, March 2—(CP)— His car stuck in a snow drift 12 miles south of here, J. O. Townsen, 42, pool elevator agent at Stalcan, died inside the automobile Sunday night of what is believed to be carbon monoxide poisoning. He was born in Ontario.

THE SAFE, SENSIBLE WAY TO RELIEVE CONSTIPATION

Every one knows the dangers of constipation. Pills and drugs usually bring only temporary relief. That's because common constipation is due to meals low in "bulk."

Kellogg's ALL-BRAN contains "bulk" that does not break down in the body as does that of many leafy vegetables. ALL-BRAN absorbs twice its weight in water and forms a soft mass that gently sponges the intestines.

Kellogg's ALL-BRAN is a food—not a medicine. In addition to "bulk"—it gives vitamin B to tone up the system, and iron for the blood. It is a healthful way to get rid of constipation and all its evils.

Eat two tablespoonfuls daily with milk or cream—three times a day in severe cases. Or use it in making bran muffins, breads, in salads or soups. Guaranteed by Kellogg in London.

SAVE Money ON YOUR LIGHTING BILLS

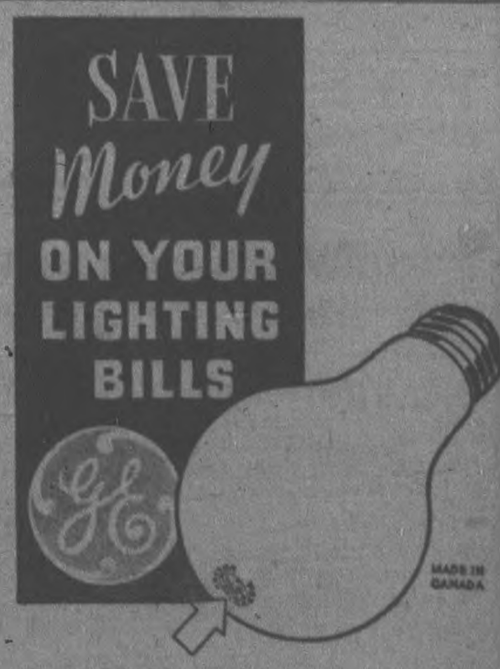

You get all the light you pay for when you buy Edison Mazda Lamps. They are thrifty on current and stay brighter longer.

FOR BETTER LIGHT — BETTER SIGHT—USE EDISON MAZDA Lamps

CANADIAN GENERAL ELECTRIC CO., Limited

FOR SPEEDY RELIEF USE PENETRO
To break up a chest cold—it penetrates, relieves congestion

WESTMINSTER fireproof HOTEL

A quiet, artistically-appointed hotel in a residential quarter of Toronto, yet close to downtown section. Thoroughly modern steel and concrete construction throughout. Food selection and cooking in charge of experienced European chef. Courteous service. Moderate rates for single or double room or suite with private bath. Write for folder.

TORONTO - 240 JARVIS STREET

Social and Personal

Phone 1600

Mr. and Mrs. R. W. Montgomery of River Road have a joint birthday anniversary to-day.

✧ ✧ ✧

Miss Irene Moore of King Street is attending the annual Hairdressers' convention in Toronto.

✧ ✧ ✧

A Spring Style Review is to be held at the R. Fair Store on Wednesday evening of this week, on the second floor, from 7.30 to 9.30.

✧ ✧ ✧

Mr. and Mrs. G. R. Roper are in Toronto, where the former was called owing to the illness of his mother.

✧ ✧ ✧

Miss Leone Comstock returned to Branksome Hall, Toronto, on Monday, after spending the week-end with her parents, Mr. and Mrs. John Comstock of Rubidge street.

✧ ✧ ✧

Some of the newest cars are equipped with long spindly gadgets that resemble the old-fashioned carriage whip. It seems that these are really the latest idea in automobile aerials. They pull out like a fishing rod and tower above the car ready to catch the wireless messages that spiral through the air.

✧ ✧ ✧

Mr. and Mrs. Norman Brand of Winnipeg spent the week-end with the latter's parents, Mr. and Mrs. George Hendren of Homewood avenue.

✧ ✧ ✧

Mr. and Mrs. E. Stratford Martin of Hunter street west are guests at the Dodge Hotel in Washington, D.C.

✧ ✧ ✧

The many friends of Walter Ward of Charlotte street will be sorry to know that he underwent an operation this morning at Nicholls Hospital.

✧ ✧ ✧

The Invitation dance of the U.F.O. Club will be an event of to-morrow (Wednesday) night in the hall of the Canadian Legion, with Moncrief's orchestra in attendance.

✧ ✧ ✧

Miss Irene White of Simcoe street, whose wedding to Cecil R. Cooney of Rubidge street took place on Saturday, was presented with an electric toaster and a blanket, gifts of her associates at the Canadian General Electric Company.

✧ ✧ ✧

The Rev. G. K. Tyler, pastor of Park Street Baptist Church, is spending the day in Woodstock, to which place he and his family will move shortly and where the Rev. Mr. Tyler has accepted a call to the Baptist Church.

✧ ✧ ✧

Mrs. H. Lundy of 338 Aylmer street was the lucky winner of the doll for which tickets have been sold by members of the Ladies' Auxiliary to the Canadian Legion. The draw was made by Mrs. J. Mills at the meeting of the Auxiliary on Monday evening.

✧ ✧ ✧

Mrs. J. E. Huggins (formerly Miss Lillian Baldry) has left for Larder Lake to join her husband, after spending the past three weeks with her mother, Mrs. E. M. Baldry of Park street south, and her husband's parents, Mr. and Mrs. J. Huggins of George street south.

✧ ✧ ✧

Local people who intended to be in Lakefield this evening for a recital at the Grove School by Reginald Stewart, eminent pianist and conductor of the Summer Symphony Orchestra in Toronto, will be sorry to learn that Mr. Stewart is ill and not able to leave Toronto. He had intended to leave after to-night's concert for New York, where he was scheduled to play this week. He hopes to be able to present the program at the Grove School some time in March.

✧ ✧ ✧

Friends of the Coleman brothers and sisters: Charles, George and Edmund Coleman and Miss Annie Coleman, will be very sorry to learn of the death of their mother, Mrs. Annie Coleman, in her eighty-eight year, at her home at Hellons-Burnstead, Suffolk, near Cambridge, in England. The late Mrs. Coleman is survived also by another daughter, Janet, who is married and lives in England, and a son, Jesse, in England, who lived formerly in Peterborough.

✧ ✧ ✧

Musical Exams.

The following is a list of successful candidates in examinations held recently in Peterborough by the Toronto Conservatory of Music, with names arranged in order of merit:

Theory—Grade Five (History), William R. Wickett; Grade Three (Harmony, History) Miss Helen Clarkson (honors); (History) Miss Frances Wells (first-class honors); Grade Two, Miss Frances Wells, Fred M. Hooper, Miss Betsy English, Miss Barbara Best, Miss Annabelle Herd, Miss Elsie Chambers (all first-class honors); Miss Ardyth Richardson, Miss Gladys McFarlane (honors); Eva Blanche Parr, Grade One—Miss Margaret R. Telford (first-class honors); Daniel N. McKenty (honors); Miss Eileda M. Buck and Clinton Welch.

✧ ✧ ✧

'Fee' Tea Is Successful Event.

Mrs. R. E. Cutting of Park street north lent her home on Monday afternoon for a 'Fee' tea held under auspices of the Ladies' Auxiliary to the Young Men's Christian Association, when a number of former members re-joined the Auxiliary and five new members paid their fees.

The ladies were received by the president, Mrs. F. L. Robinson and the hostess, Mrs. G. H. Roper, who, before her departure on Saturday for Toronto had arranged the service of tea, had a substitute in Mrs. W. A. Burrell, and tea was poured by Mrs. W. R. Breyfogle and Mrs. J. W. Kelly, assisted by Mrs. B. D. McLean, Mrs. H. E. Stenson, Mrs. F. E. Johnston and Mrs. J. A. Wolstenholm. Mrs. D. A. Loomis was treasurer.

The table was done very attractively with a cutwork cloth centered by rose tulips. Silver holders held rose-pink candles and the service was in silver.

✧ ✧ ✧

Home From Spain.

Friends of Mr. and Mrs. W. R. Breyfogle of Weller street will be glad to know that their son, Robert Breyfogle, is expected home soon. Mr. Breyfogle, who has been representing the International Banking Company of New York in Barcelona, Spain, for some years past, sailed from England last week, and will land in New York on Thursday. Mrs. Breyfogle, who, with her children, has been in Toronto with her mother, Mrs. McLaughlin, during the past year, will meet her husband in New York.

✧ ✧ ✧

Pleasant Social Evening.

Members and friends of the Co-Workers' Bible Class of George Street United Church, about sixty-five in number, had a very enjoyable time on Friday night in the Sunday School auditorium of the church, when a program of bowling and crokinole games took place, the evening ending with the service of refreshments.

Receiving the guests were the assistant teacher, Mrs. A. J. Puttenham, with Mrs. Warren Hall and Mrs. J. H. Miles. The program was supervised by Mrs. James A. Spencer and Mrs. Scott Wildman. Mrs. Ruth Reynolds, the Social convenor of the class, was in charge of the refreshments.

The appreciation of the guests to the hostesses of the evening was expressed by Mrs. W. H. Morton and Mrs. Stanley Kingdon, with a response from the class president, Mrs Brown.

UPTOWN SILK SHOPPE

Remnant SALE

450 useful lengths of assorted Silks, Woolens, Cottons, Velvets, etc., from ½ yd. to 5 yds., at ½ of regular prices.

½ Price

UPTOWN SILK SHOPPE

404 Geo. St. Phone 3619

Unsightly Hair

On Face and Moles

Completely, Permanently, and Painlessly Removed by Electrolysis. Eyebrows Permanently Arched. For appointments Phone 962, or write

Mrs. Marie Murduff

409 Wolfe St.

BUEHLER BROS. LIMITED

387 George Wednesday Only Phone 3680

FIRST-GRADE ROSE BRAND Butter ..... 25c lb.

Round Steak 18c lb.

SHOULDER Lamb Chop 22c lb.

Plate Rib Boil Beef 8c

BEEF CUTTINGS HAMBURG STEAK PICKLED HOCKS BEEF DRIPPING 3 lbs. 25c

FISH FRESH FILLET SMOKED FILLET SLICED SALMON 15c

Fashion Service

Made in a jiffy—this new swing hem wrap-around about-the-house wash frock or apron!

Furthermore, it's donned and adjusted in a minute. Thanks to the slimming sash arrangement that creates a length-giving panel at the front. The youthful bow tied sash is quickly slipped through the stashed bound opening at the front.

The pockets are useful for "odds and ends". You'll love the comfortable brief sleeves that cut in one with the shoulders.

You're certain to like it in a bright checked or peasant print cotton.

Even if you are an amateur at sewing, you'll run it up in no time at all. It's one piece from shoulder to hem and opens out almost flat for ironing. An illustrated dressmaking guide is included.

Style No. 2754 is designed for miss 16, 18, 20 years, 34, 36, 38, 40, 42, 44 and 46-inches bust. Size 36 requires 4¼ yards of 39-inch material with 4¼ yards of binding.

The Examiner,
Please order for me:

Pattern Number .....

Size .....

My Name .....

Address .....

I enclose 15c in payment

C. W. L. Holds March Meeting

Program Includes Musical Numbers And Papers—Reports Given

A pleasing program which covered a lot of ground was presented at the meeting of the Catholic Women's League of the Cathedral parish, held on Monday evening in the assembly hall of St. Alphonsus Lyceum, with a good attendance. The president, Miss Lillian Hurley, was in the chair.

The program, arranged by Miss Mamie McCarthy, included some beautifully-rendered music that received much appreciative applause. Miss Madonna Hurtubise played two piano selections: "Monastery Garden" and "Danny Boy," and vocal numbers were presented by Miss Trucie Pearson and George Daly, the former singing "In the Garden of my Heart" and "Long, Long Ago," the latter singing "Macushla" and "For You Alone." Miss Veronica Scollard, A.T.C.M., was accompanist.

Papers were also given by Miss Bernadette Galvin and Miss Cathleen McCarthy, the former honoring the Patron Saint season by speaking on "Traditions and Legends of Ireland," the latter speaking on "Women of Achievement."

Miss Hurley announced a forthcoming tag day in aid of St. Vincent's Orphanage and also spoke of the Women's Mass Meeting to be held on Thursday night of this week in the City Council Chamber in connection with the Home Improvement Plan.

Brief reports were presented by Mrs. H. O'Keefe and Miss Annie Simons. Members of a nominating committee to prepare a slate of officers for the annual meeting in April were appointed, with Mrs. J. R. Corkery as convenor, and members in Mrs. C. O. Hiland, Mrs. Joseph J. Galvin and Mrs. Frank Eano.

Miss Bernadette Galvin's paper on Ireland was most entertaining. It touched on the highlights of Irish character, its humor and pathos, with a recital of the tales centering around national famous places, such as the Blarney Stone (which to salute properly "upside down," as it were, is to ensure the possession of audacious wit and charm), St. Kevin's Kitchen and spots made famous by the green isle's patron saint.

"The charm of Ireland due to the delicious slowness of life there," said Miss Galvin. "Spiritual values take precedence over material values. In America, we think of a man first as a grocer or a policeman, but in Ireland the order is reversed. There, the Customs Officer is Mr. Casey first and a Customs Officer second."

Miss Cathleen McCarthy's paper was concerned with the difficulties which have attended the efforts of many women who have achieved prominence and fame in various walks of life.

Peggy and Hubby Face Bigamy Charges

Dramatic climax to her unsuccessful suit against Dave Rubinoff, violin genius, Peggy Garcia, former hat-check girl in a New York night club, finds herself in jail along with her husband, Michael LaRocca. They are charged with bigamy, Mrs. Kathleen LaRocca of Queens, N.Y., claiming that she is the lawful wife of LaRocca whom Peggy married some months ago, and Peggy herself admitting to a marriage when she was 12 years old, the status of which is still not settled. So here are Peggy and Michael studying the situation with some indication of worry.

Just Between Us Women

A Daily Chat With Examiner Neighbors, Conducted by Roberta

THE CARDINAL rose with a dignified look,
He called for his candle, his bell, and his book!
In holy anger, and pious grief,
He solemnly cursed that rascally thief!
He cursed him at board, he cursed him in bed;
From the sole of his foot to the crown of his head.
He cursed him in sleeping, that every night
He should dream of the devil, and wake in a fright;
He cursed him in eating, he cursed him in drinking,
He cursed him in coughing, in sneezing, in winking,
He cursed him in sitting, in standing, in lying;
He cursed him in walking, in riding, in flying;
He cursed him living, he cursed him in dying!
Never was heard such a terrible curse!
But, what gave rise
To no little surprise,
Nobody seemed a penny the worse!
—Barham.

Dear Friends:

Do you go around cursing people and things, when life does not suit you? The worst thing I have ever said about anyone is, (if they have injured me) that they get what is coming to them. If they have not willingly hurt me, nothing happens, but if they were malicious then it recoiled on their own heads.

Of course there have been curses that really came to pass, but those were usually by holy men who had a reason for their cursing. There have been curses put on jewels, and the owners have wished they never received them.

But I think one human being should think twice before they curse anyone else, for "curses like chickens, come home to roost." After all, why should you think you are so infallible, that you should lay a curse on anyone who has done you wrong. Maybe you left yourself wide open for whatever you got.

But in the majority of cases, "Nobody seems a penny the worse" when someone wishes all kinds of evil on them. My own idea is that if you do not fear such kind of evil, thus giving importance to it, nothing ever will happen. It is your fear that draws your notice to it, that acts like a magnet to bring bad things to pass. And maybe these things were slated to happen anyway.

I had an old Irish friend in Scotland, whom I called Granny because I never had a Grandmother, (they died before I was born) and she used to amuse us by the colorful curses she heaped on those who annoyed her. She brought in everything imaginable, their ancestors, themselves, every last member of their family, and generally you could hear her rumble in her throat, "bad cess to them."

One day I asked if she wasn't afraid to wish these things on anyone, and she said, "shure acushla, and I don't mane a word of it. I only did it to relieve my feelings. I wouldn't be wishing any harm on the poor creathers for the world, sure and I wouldn't."

So when it was all said and done, she was only letting off steam, and we children would get a great kick out of listening to her. And never will I forget one morning when I had gone there with my mother and they were having a cup o' tay together, and she said "here now wean have this pancake," and oh how I hated the stuff.

But it never occurred to me to tell her so, so I dug manfully into the cold porridge and after I had finished, I heard her say to mother, "I fixed it up good for the cat, and the dotted thing wouldn't eat it," and never again would I eat the stuff after that.

Which has nothing to do with cursing, but it popped into my mind and many's the laugh we have had about it since. I was about four at the time, and a lot of water has gone under the bridge since then, but I will never forget it. But truly, I think those who go around cursing others must have a dark and turgid mind.

Not long ago, I heard a woman wish that another would fall downstairs and break her neck, just because this woman was coming to see her, and the only thing that happened was that the one who wished this, caught her heel in the hem of her skirt and twisted her knee painfully.

So, be like the three monkeys and "see no evil, hear no evil, and speak no evil," and I would add to that, wish no evil on anyone, for God knows there is enough of it in the world without wishing it on anyone.

Your Friend,
ROBERTA.

SALLY'S SALLIES

Flattery makes everybody sick except those who swallow it.

Weddings

COONEY—WHITE.

A quiet wedding was solemnized at St. John's Church on Saturday afternoon, the Rev. W. P. Robertson officiating, when Irene White, youngest daughter of Mr. and Mrs. R. White of Simcoe Street, was united in marriage to Cecil Berwin Cooney, eldest son of Mr. and Mrs. E. Cooney of Rubidge Street.

The bride wore a gown of pale blue crepe with blue hat and accessories.

Attendants were Miss N. Buck and D. Dalton.

Mr. and Mrs. Cooney will live on Simcoe Street.

JESSIE THE COW "GETS" RIVERSIDE

Council Resolves To Forget Her After Publicity Begins To Irk

RIVERSIDE, Ont., March 2 (CP) —"Jessie the cow" came up for more discussion at a meeting of this suburban Windsor town council last night, but if members have their way about it, Jessie won't get into print so much in future.

Jessie first appeared to get in council members' hair in 1936 and a by-law was passed forcing her owners, the Nowicki family, to remove the bovine from the town-run fire grounds she wasn't a fit resident for a residential district.

Attempt of a member of the audience to criticize council for enforcing the exiling by-law brought Jessie back into the meeting last night.

"She has got us on the map, so let's forget about her," Councillor Clifford Chauvin said. "An attempt is being made to make us look like damn fools again."

"I'd like to know who was responsible for Jessie's picture appearing in a Toronto paper last week," Reeve Harry Drouillard said. "I'm sick and tired of Jessie."

Eleven trunk highway routes were opened in China last year.

For Drugs Phone 15 Elliott's

WOMAN EXPLORER TO "GO IT ALONE"

Mrs. Martin Johnson Wants No Companion On Return To Jungles

WICHITA, Kas., March 2—(AP)—Mrs. Martin Johnson is determined to "go it alone"—rejecting all proffers of companions—in backtracking the jungle trails she traveled with her famed explorer husband, who died in a California air crash.

She wants to carry on her husband's work, she said to-day. "I just couldn't stay over here in civilization more than six months. It's no nofey. Over in Africa it's so quiet and peaceful. You go to bed early and you get up feeling like doing a hard day's work."

Small, vivacious, Mrs. Johnson has the appearance of a girl half her 42 years. Her rapid recovery from injuries she suffered in the plane crash which killed Johnson amazed her physicians.

MAY TINT HAIR TO MATCH DRESS

New Shampoo Gives Lavender, Blue, Green And Pink Shades

CHICAGO, March 2—(A.P.)—Ladies with blonde, gray and light brown tresses soon will go dancing with their hair tinted lavender, blue, green or pink.

That's the latest fad President Marc Gartman of the Illinois Hairdressers' Association, said to-day at the annual Midwest Beauty Trade Show.

The idea of the tinted hair—and it is done, Gartman explained, with a shampoo tint that can be quickly and easily washed out—is to match or contrast the evening gown.

Thus a blonde, wearing a shell-pink tulle dress can have her locks rinsed with a shell-pink tint, Gartman said.

ENGAGED TO HALF-SISTER.

PARIS.—(CP).—Armand Sichwelz became engaged to a girl named Julies before it was discovered she was his half-sister. A special dispensation will be required from the president to permit the marriage.

Wife Preservers

Mrs. Storey of Glens Falls, N. Y., suggests sprinkling chopped nuts over fruit and vegetable salads.

At the Theatres

AT THE REGENT
"THREE MEN ON A HORSE"

Erwin was a gentle soul who longed to spend his time in manufacturing verses appropriate to "Mother's Day" for a more or less irascible old guy called J. O. Carver (Guy Kibbee). Erwin had a bossy brother-in-law named Clarence and a tearful, pretty wife named Audrey and he lived in a suburb called Dobbin's Road, where the houses were all alike (and all of them had water in the cellar).

Erwin, who is none other than our old friend (usually stewed) Frank McHugh, was getting along fairly well on forty per, until he met up with (by way of a prolonged jag, brought on by overdoses of Caffeine), a trio of hard-boiled guys who were playing the horses (with more or less luck, usually less). Erwin was a good amateur pitcher of the peanuts he having developed a system of his own (while commuting to and fro on the 'bus). Then he also meets up with a more or less (really more) classy blonde called Mabel (Joan Blondell) who takes his mind off his troubles (and his hangover) by going into her dance while Erwin modestly strives to keep the blankets from slipping off his chin. And then of course, there is the somewhat demented Mr. Patsy and the colored elevator boy and the charlady who tries to patch up Erwin's "Mother's Day" verses and a black horse called Mr. Khayyam for no reason at all and another horse called Equipoise. Jumbled all together, they give you plenty of laughs in a swiftly-moving goulash that illustrates beautifully the new fashion in farce comedies for the silver screen.

Along with it goes a bittersome musical short and a delicious little "Colored Rhapsody" in which a pair of romantic glow-worms with incandescent bodies have a lot of frolicsome fun.—O. L. M.

You Are Invited

ROBT. FAIR & CO., LTD.

ANNOUNCES

The Spring Style Review

WEDNESDAY AND THURSDAY
MARCH THIRD AND FOURTH

WEDNESDAY—Fashion display on Living Models

Second Floor—7.30 to 9.30-p.m.

THURSDAY—A special showing of high grade Coats and Suits by one of Canada's best makers. Exclusive models tailored to your individual measure.

WE INVITE YOUR INSPECTION.

LEWIS'

Phone 325W Established 40 Years 167 Hunter St.

4 Experienced Operators at Your Service

Permanent waves priced at $1.00, $2.50, $3.00, $5.00 & $7.00.

HAIRDRESSING PARLOURS—

These waves are "All Oil Waves," with the best of materials used. Have your Easter Wave now, at Lewis'—all modern salon. Any style coiffure desired. Spiral, Croquinole or Combination Waves.

BARBER SHOP—

Experienced Barbers to serve you, who know the Art. Fully experienced in Ladies' and Gentlemen's Haircutting. Private booths for the ladies.

We are agents for "Schick Dry Shavers." Deferred payments arranged to suit.

DOWNTOWN MUSIC SALES.

We carry full lines of Sheet, Choir, Sacred, Music, Folios, Accessories, Musical Instruments, Etc.

Agents for "Musicolor Hawaiian Guitar." Priced from $14.95, $17.00, $20 & $26.00. Deferred payments, $4.00 down, $1.00 weekly.

ALLAN B. LEWIS, Manager.

Home Decoration Broadcast

Each Wed. Morning CRCT 10.45

Miss Betty Moore with Benjamin Moore Co.

Miss Betty Moore has some very interesting color decorations for home lovers, during this broadcast. Make your hobby "Home Decoration." It's very interesting.

Do Your Floors Need a New Surface? Now is the time to have this PARTICULAR job done PARTICULARLY. Floors filled, varnished or shellaced, cleaned and waxed.

Have You a Decorating Job In Mind? Call 617 for an appointment now. We have our new 1937 wallpaper styles on display.

Use Utilac on all your interior woodwork, furniture, ceilings and walls.

COLEMAN BROS.' EXPERIENCE, PLUS BENJAMIN MOORE'S PRODUCTS EQUALS

CUSTOMER SATISFACTION

Did You Know That! $1.50 Will Muresco a Complete Room

The products mentioned during these broadcasts may be secured locally through

COLEMAN BROS.

Phone 617 We Deliver 445 George St.

WATCH FOR DAILY SPECIALS!

PATTENICK'S 368 George Phone 855

WEDNESDAY ONLY

House Dresses Fast Color Prints Sizes 32-44 33c

The Examiner

The Peterborough Examiner published each evening by Peterborough Examiner Limited, Office Hunter and Water Sts., Peterborough, Ont.

Subscription Rates: 15c per week in city delivered by carrier; $4.80 per year by mail to outside points.

Members: Canadian Press, Audit Bureau of Circulation, Canadian Daily Newspaper Association, Empire Press Union.

A. B. KENNEDY, Managing Editor.

PHONES: Editorial 1801 Business Office 1800
Private Branch Exchange to all Departments

TUESDAY, MARCH 2, 1937

One Thing Commendable

Premier Aberhart is to be commended for the frankness which he displayed in saying plainly he had not been able to carry out his election promises and have Social Credit in operation 18 months after he was elected. We believe that is why people in Alberta voted for Social Credit; it was popularly expected that at the end of 18 months they would be receiving a credit dividend of $25 per month. They were persuaded Mr. Aberhart knew how to make this new scheme work, and he did a good deal to encourage that belief.

The Premier of Alberta seems to have a peculiar method of mixing his politics with religion. All his important announcements are reserved for the pulpit of the Calgary Prophetic Bible Institute and they come on Sunday. That may be no better or no worse than the use other folk make of Sunday and its hours, but making a religious effort into a vehicle in which to carry a political burden is not highly commendable.

Premier Aberhart now wants the leaders of Social Credit to tell him what to do. If they say so he will resign; if they do not say so he will go ahead. The answer to that one seems simple enough. They will tell him to stay where he is, because if they told him to resign they would be knocking down the last hope they have of securing Social Credit and its promised dividends.

The only bright feature in the announcement is the fact that Premier Aberhart made it himself; he said plainly he had failed to do what he had promised during the election campaign, and for such a statement he should receive full credit. There have been a good many other political leaders who have failed to carry out their pledges and they seldom have the candor to mention it after they have been elected.

Poor Start For March

Fifteen hundred workers in furniture factories went on strike when the month of March began. Points affected are Toronto, Hanover, Wingham, Hespeler, Preston, Owen Sound, Strathroy, Kitchener, London, Kincardine, Listowel and Stratford. Places like Hanover and Wingham will be hardest hit, as five plants are involved in Hanover and three in Wingham. Stratford, which bore the brunt of the last strike, has but one plant closed, the McLagan Furniture Co., and we heartily hope for the sake of Stratford that the strike may be held within that limit.

It is all a matter of wages. The men want 50 cents an hour for skilled workers, a 44-hour week and time and a-half for extra hours. The employers want a wage scale which varies according to zones. It would be higher in the larger centres of population and less in the smaller places, but the workers will have nothing to do with that.

Furniture workers have not been highly paid, and we doubt if some of the plants are in condition to do much about it. There were a good many years when the competition among the furniture plants was nothing short of ruinous and the large buyers of furniture took full advantage of their discovery that they were operating in a buyer's market where they could pretty much name the price they were prepared to pay. There were factories which accepted orders on a basis where factory costs were barely recovered, and there were cases where they took business in order to keep the men employed at prices which represented a direct loss. Whether the manufacturers themselves have cured that situation is something we do not know, but it was a patent fact at the time no one else could cure it for them.

We doubt too whether there are funds in the union treasury to take care of 1,500 men who have quit work. Like a good many other workers and average citizens their resources will be used up in a short time. One stubborn fact is this: There are too many furniture factories competing for the available business, but of course that applies to almost any line. It does look from this distance as though negotiations could have been carried on longer without resorting to the strike.

Price Is Too High

It is not likely readers will find any pleasure in looking over details set forth in this item:

> Fractured left arm, lacerations above the left eye, a compound fracture of the right leg, a compound fracture of the foot and four broken ribs over the heart.

That refers to one man who was in a car accident. His companion's injuries:

> Lacerations over the head and a fractured skull, six broken ribs over the heart, a fracture of the left leg and lacerations of the right leg.

We agree there is nothing pleasant in that. And yet traffic was much lighter than usual when all that happened. They were driving too fast when the car came to a turn in the road and there was a tree right straight in the path the car took.

There are curves in many of our roads and there are many trees at the side of them. You may save a few minutes on the trip but the price is frequently too high. The young men whose injuries are described here are both dead.

A Saddened Home

It will be a lonely and a saddened home to which Dr. A. J. Madill returns in Peterborough. Dr. and Mrs. Madill and their two daughters left here on Friday for Hamilton where the elder daughter was to be married the following day. On Saturday Mrs. Madill was stricken and died in a Hamilton hospital a short time after.

Before their departure from here there had been the usual round of prenuptial events; everything was centred on the coming marriage, and in all the plans Mrs. Madill was enthusiastically interested. Everything appeared to be normal and bright as it ought to have been. When one tries to fathom the reason why she should be taken on a day which should have been filled with happiness and wholesome delight the human mind is forced to admit it has reached depths which it cannot fathom.

The sympathy of the community will go out in large and whole-hearted measure to Dr. Madill. The marriage of a daughter and the death of a wife is an experience through which few men have passed in the same hour.

He Is Called a Prince

The Ethiopian Legation in London has announced that Crown Prince Asfaou Wosan, eldest son of Emperor Haile Selassie, will attend the coronation on May 12 as the representative of his father. The Prince is now in Jerusalem.

And that of course raises the question as to how long a Prince remains a Prince and how long an Emperor remains an Emperor. Haile Selassie may find some satisfaction in being known as the Emperor of Ethiopia, but he is not in Ethiopia, nor is he ruling that land. The fact that the world may or may not approve of the means of which he was chased from his throne makes little difference. The bald fact remains he is not the Emperor of Ethiopia because it is in other hands.

This son who is Crown Prince has that distinction on the assumption that his father is actually Emperor of Ethiopia, and again hard fact seems to indicate he is Crown Prince of nothing at all.

The world seems to have quite a number of folk today who indulge in the wearing of titles which have ceased to mean anything, and it might be well for them to understand that the majority of people indulge in a mental question mark each time they see the title parading in print.

Now It's a "White Elephant"

Toronto papers have a habit of referring to Casa Loma, the great show place of a home which stands on the hill, as a "white elephant." It is so called because the city closed in and took possession of it for non-payment of taxes. It is not the only property which went the same way. Toronto is possessed also of a hotel and an arena.

When Casa Loma was being built people in Toronto did not refer to it as a "white elephant." Not a bit of it. There were folk, and plenty of them, who used to go around that way on a Sunday afternoon or a week-day evening to watch the progress. If they had friends from outside the city that was one place to show them—the building of a castle. They all seemed to think it was pretty fine.

When it was being built no person made any complaint about the money which was being spent. Tradesmen were busy and they were receiving good wages. People whose business it was to supply the needed materials were getting a slice of the expenditure and they thought that was quite all right. No person referred to it then as a "white elephant."

But when Casa Loma proved to be too great an undertaking to keep up and when the taxes mounted and the city became the possessor of the place it came to be known as a "white elephant." People become apt enough in applying such phrases after the full course of events has demonstrated failure. It is all in the difference between being able to pay what the city demands in the way of taxation and not being able to pay it. A few years ago Toronto people viewed with pride and pleasure the erection of such a great place. Today they call it a "white elephant" and seem content they have discovered some new and adequate phrase.

Who Owns the False Teeth?

A court in Philadelphia has made a decision, and we believe it is by this continued process of making decisions and fighting or appealing them in the next court that law is finally made. A lower court had fined Dr. George B. Irvine, a dentist, $100 because he removed a set of false teeth from the mouth of a lady who had not paid the bill for making them. Now the Pennsylvania Superior Court has ruled the teeth remain the property of the dentist until they are fully paid for.

We know well enough that goods purchased on the instalment plan generally have some sort of string attached to them until the final payment is made. It has not been unusual for a wagon to appear at the door and furniture and other trappings to be taken back to the place from whence they came. But we never put false teeth in that class at all. They seemed separate and apart from the gross mercenary coloring of ordinary commercialism, and were associated more with the intricate system of professionalism and its pleasantly intoned ethics. If there were any unpleasantness regarding financing a set of false teeth then one knew no wagon would draw up in front of the house and take them away, and thus there would be no talk in the neighborhood.

But now these plans have been changed. The matter of who owns a set of false teeth has been dragged into open court; it has been fought and appealed, and it has been declared the dentist owns the teeth until the person in whose jaws they are to be moored has paid the last ducat of indebtedness.

One may venture gingerly enough on the serious experience of making the new things work; he may become quite expert in removing them and putting them back again, and may even find pleasure and satisfaction in indulging in a broad grin which shows no loopholes in the implements of mastication, but unless he can produce documentary evidence that the bill has been paid in full, there follows after him the grim thought that the dentist can and may touch into action the arm of the law which will take from his jaws their newly-found decoration and leave him to gum it as best he can. The moral of the thing seems to be to pay for your false teeth. In that way lies safety.

NOTE AND COMMENT

When they have a sit-down strike in a "five-and-ten" store how do the strikers find enough places to sit down?

There will be a few smiles around the province if the Hepburn government should be forced to endorse a dry candidate in North Wellington.

They stop hockey riots in English rinks by playing the National Anthem. If that stunt were to be tried here the crowd would probably go home thinking the game was over.

There will be regret in the foothills of Alberta over the decision of the Duke of Windsor to sell the E. P. Ranch. The Westerners have always been proud of their royal neighbor.

A Texas man has been sentenced to five years in penitentiary for stealing 25 cents in a hold-up. That figures out at the rate of 5 cents a year and clinches the old adage about crime not paying.

It is probable that the Italian Legions are not any more popular in Ethiopia than they are among the high school pupils who first make their acquaintance in Caesar's commentaries.

It is stated that Toronto schools are turning out far more stenographers than can find employment. That is surprising in view of the fact that so few young folk like to be dictated to these days.

One reason why temperance organizations find it difficult to make much headway with the Ontario government is the profit of over $8,862,719 made on the sale of liquors, wines and beers in the province during the last fiscal year.

Judges apparently are not always sure of their law. Some of the Saskatchewan occupants of the bench declared that they were not liable for provincial income tax but the Judicial Committee of the Privy Council says they are.

A Toronto group of church workers will live for a week on the budget prescribed for relief recipients. The experimenters should have an interesting week adjusting themselves to the reduced incomes.

Forty-seven Calgary men have been committed for trial following a sit-down strike in a packing plant on charges of intimidation and forcible detention of property. The thing does not seem to work out here as it has been doing on the other side of the line.

STRUGGLE

(By A. R. K.)

¶ I sometimes try to save some bait for days when I am bent and frail, and I can work no more; I hate to think when I get through, there's nothing else for me to do, but kick the poor house door.

¶ And when I draw my pay each time, I'll pickle some in goodly brine, I'll put it 'neath a plank; and when that pile begins to grow, perhaps I'll lift it up and go, and lodge it in the bank.

¶ I'll let my bills just run behind, I figure that the folk won't mind, nor go into a rage; they might approve of what I did, if they knew of the bills I hid, to guard me in old age.

¶ And yet the butcher man looks queer, I've paid him nothing yet this year, he smiles at me no more; I fear he'll take his longest knife, and threaten shortening my life, if I go near his store.

¶ The coal man sent a note today, suggesting that I start and pay, I need some kitchen wood; I'm trying to fix days when I'm old, but meantime I can't shiver cold, for that is not so good.

¶ I fear I'll have to go and pay, and use the scads I laid away, and hid beneath the floor; in years to come I may be glad, and I may find it's not so bad—to cross the poor house door.

Our Statesmen At Their Labors

(Parliamentary Debates)

SAYS IT NOW

An hon. MEMBER: No, no.

Mr. MacINNIS: The hon. member for Parkdale says "No, no."

Mr. SPENCE: I did not say "no, no," but I will do so now.

◇ ◇ ◇

IN TOLERANT MOOD

Mr. DEPUTY SPEAKER: Order. I regret to interrupt the hon. member, but his time is up.

Some hon. MEMBERS: Go on.

Mr. MARTIN: I am in the hands of the house.

Some hon. MEMBERS: Go ahead.

◇ ◇ ◇

ANYTHING TO OBLIGE

Mr. CAHAN: May I ask whether the Russian documents are voluminous?

Mr. MACKENZIE KING: Oh, no.

Mr. CAHAN: Could they be published in the votes and proceedings?

Mr. MACKENZIE KING: There is no objection to that. They have already appeared in the press.

Mr. CAHAN: It is very difficult to keep copies of what appears in the press.

Mr. MACKENZIE KING: I shall ask that they appear in the votes and proceedings to-morrow.

◇ ◇ ◇

BUYING MACHINE GUNS

Mr. COLDWELL: What are we paying for these guns?

Mr. MACKENZIE (Vancouver): I believe we paid $1,000 apiece for the first two.

Mr. COLDWELL: Anyone who has seen one of these guns and compared it with an automobile realizes that there is very little mechanism about it. These guns are manufactured particularly under mass production, very cheaply, and here we are paying $1,000 apiece for machine guns from Czechoslovakia, probably from a factory owned by a gang of international munition makers, possibly to practise slaughter upon other nations who are using exactly the same guns to slaughter Canadian boys. It seems to me that if we are going to buy guns we ought to buy them without encouraging these enormous profits that are being made by the munition companies, and I call attention particularly to this gun from Czechoslovakia. We are paying $1,000 each for these guns and I venture to say they can be made for at least a quarter the cost of a Ford car.

◇ ◇ ◇

NO NEW ORDERS

Mr. DOUGLAS: Has the minister at hand—

Some hon. MEMBERS: Question.

Mr. DOUGLAS: —the contracts that were placed outside Canada for light and heavy artillery, small arms and tanks, et cetera, the countries in which they were placed, and the firms with which they were placed?

Mr. MACKENZIE (Vancouver): I do not think that in recent months we have placed any contracts of the kind my hon. friend has mentioned.

Mr. DOUGLAS: Do I take it that no contracts were placed outside Canada?

Mr. MACKENZIE (Vancouver): There were for aeroplanes, but that was twenty-four months ago.

Mr. DOUGLAS: None for small arms or artillery or tanks?

Mr. MACKENZIE (Vancouver): No, not recently.

◇ ◇ ◇

IN THE DRILL SHED

Mr. MACKENZIE (Vancouver): The minister, the hon. member knows. The deputy minister sits in front of me, Colonel LaFleche, the chief of the general staff is major-general Ashton; the director of naval service is Air Commodore Nelles; the senior air officer is Air Commodore Croll; the adjutant general is Major General Constantine; the quartermaster general is Major T. V. Anderson; the master general of the ordnance is Major General Caldwell, and the judge advocate general is Colonel Orde.

Mr. POULIOT: Oh, Colonel Orde. Has he ever been in the line of a theatre of war?

Mr. MACKENZIE (Vancouver): Yes.

Mr. POULIOT: Did he get an increase in pay last year, and are there many other officers in the drill shed or armouries at Ottawa who have had an increase in pay?

Mr. MACKENZIE (Vancouver): I believe his classification was changed.

Mr. POULIOT: An increase of $600 was it not?

Mr. MACKENZIE (Vancouver): Yes, approximately.

Mr. POULIOT: Are there other officers in the drill shed who have had an increase in pay?

Mr. MACKENZIE (Vancouver): There are bound to be every year because there are promotions and retirements every year.

◇ ◇ ◇

GETTING ADVICE

Mr. MacNEIL: In view of the fact that experts of the British war office have advised the government in regard to these fortifications, is it fair to assume that our coast defence plan is part of an empire defence plan, and that provision is being made for establishments in Canada as bases for imperial forces?

Mr. MACKENZIE (Vancouver): No, it is not. These services were asked for by the Department of National Defence, and before this officer arrived our own officers had worked out plans, and speaking broadly and generally the recommendations agreed in each case.

Mr. POULIOT: Did Major B. D. C. Trait have anything to do with it?

Mr. MACKENZIE (Vancouver): He is the gentleman I have been speaking of for the last ten minutes.

Mr. POULIOT: I like so much to hear of him. But I do not see the use of having him here if he has only repeated what others have said. Probably he spoke only after having heard the good Canadians—I know there are some in the department—and then repeated that, and so he was a great man. Why does not the minister leave him outside of this country?—because he is of no use at all.

SHELVING MR. BALDWIN

(Toronto Telegram)

Opinion is held, in some quarters at least, that Mr. Baldwin's career deserves a better climax than disappearance into the peerage.

FIRST AID

But—she's gone to try and borrow a ladder from Mrs. Fletcher, but as she's nearly always at the movies I've brought you a bit of dinner to be going on with."—Humorist.

Letters To The Editor

Correspondents Discuss Various Topics

IS RELIGION MODERNIZED?

Editor Examiner:

Sir: Just recently through the columns of your paper there seemed to be a difference of opinion regarding the definition of religion.

The early church was founded on great fundamental principles, and the teachings of Christ, the head of the church, were very clear and definite that we should not only shun evil, but also shun the very appearance of evil. If we follow the teachings of Christ we will find no change in His definition of religion, but making it a means to one great end, "the redemption of the world." We cannot but admit that, we that are identified with the church have become indifferent in proclaiming the gospel of redemption. The environment of evil that exists today has influenced us to some extent, we have lost that close contact with the Divine and have also lost that power which makes life victorious and our service to the Master joyous.

The question might be asked—why the cause of this luke-warmness and indifference? Perhaps our many churches may be somewhat responsible, we listen to splendid sermons but there may be a lack of background teachings for every day life and Christian living. Religion may be expressed in the highest vocabulary of language but we cannot change Christ's definition of it. There was nothing in Christ's life which called forth His Divine displeasure more than the knowledge of His followers trying to serve two masters. In the business world, if we find a man insincere in his actions, the public will soon put him in the class which he belongs to, so in religious living. Let us be sincere, and our lives will not be a mockery.

THOS. E. SARGENT

Peterborough, Ont.

"WAR"

Editor Examiner:

Sir: It was my pleasure to attend the open forum of the George St. United Church and hear Mr. Rowe's able exposure of the international armament racketeers in their crusade to foment tension between nations in order to sell their wares of death. Mr. Rowe evidently has a very thorough understanding of his subject and his suggestion that Peterborough should organize a peace movement and institute study groups to probe the causes of war are commendable.

There is, however, a responsibility connected with such a course, a responsibility that comes with knowledge, a responsibility that calls for action. There is an old saying that where ignorance is bliss 'tis folly to be wise, so Peterborough might get along very nicely till some one drops a bomb on us and, supposing we were sufficiently awakened, might do something about it.

Suppose, however, we undertake a war probe in Peterborough, and our findings are that the autocracy of the rich who foment wars are motivated by the same incentive that causes our store keepers and tradesmen to wage a never ending battle of publicity in order to maintain or increase the number of customers whom they are privileged to serve. Supposing we find these things will Peterborough take action? And if we decide on action are we willing to start at home, or would we be content to give our government a mandate to clean it up some place else?

Are the citizens of Peterborough prepared to forever wave the sacred privilege of exploiting their fellow man in order that we should not be subject to exploitation by others? Are we prepared to shoulder the responsibility of building a new social order, a co-operative commonwealth in which the principles regulating the production, distribution and exchange of wealth, shall be the supplying of human need and not the making of profit for I am sure, we shall find that the only motive industry has for fomenting war is the lust for profits, the eternal driving force to sell. It would be interesting to know what Peterborough citizens thought about it.

For one who was privileged to hear Mr. Rowe, it is quite obvious why he was banished from the Social Credit party. He knows too much, and would not, knowingly be a party to leading Canada up a blind alley. Social Credit does not believe in eliminating the waste of competition or of armament and war as is evident by their support of increased armaments in the House of Commons, and every citizen is aware that a more favorable distribution of the good things of life can only be accomplished through the elimination of waste and a thorough nationalization of our whole economic life.

Inflation, or the mere pumping of more money in circulation, such as Social Credit's purposes, is an old theory. It has been tried many times and has been found to produce more waste and misery instead of lessening it.

Yours Truly

WM. J. WIGGINS

MORE ABOUT MUSIC

Editor Examiner:

Sir: Having read the letter in Thursday's Examiner of Feb. 25th, re Modern Music, signed by "Swing Fan," in which he complains about an attack on popular music by Dr. Charles Peaker, who by the way has forgotten more about music than most of the modern jazz band musicians will ever know.

I think, that Dr. Peaker put it mildly when he said that the blaring saxophones of the jazz band were suggestive of the love of the baboon. To me these violent distortions of rhythm sound more like a hippopotamus making love to a gorilla near a water hole in the African jungle. I would suggest that "Swing Fan" listen to the New York Philharmonic Orchestra or the Cincinnati Symphony Orchestra, then he will hear real music. He mentions to listen to Cab Calloway's orchestra, why of all the jazz orchestras, this one? When this orchestra plays, and once the leader starts in with "Hi-de-ho," then the whole band gets delirious. They start to wiggle and distort themselves, like if they were trying to get something off their stomachs. He also asks if there were any classical compositions that can compare with "Star Dust," "Sophisticated Lady" but he forgot to mention the jewels of popular music like "Yes, we have no bananas," "Barney Google" and "When the moon shines over the cow shed." Yes, Mr. Swing Fan, Bach, Mozart and the rest of the great composers are dead long ago, but their works will never die, they are immortal, that is one thing you can't say of popular music, which is here today and gone tomorrow. In my opinion, most of the jazz band musicians can't read music. As long as they have a few nickel-plated saxophones with an empty tomato can or a discarded chrisie hat, which they can stick in the bell of the instrument for a mute, a snare drum with an electric light inside of it, and a whisk to pet the drum head with it, a bass violin, with the player getting a half Nelson grip on it, and lacking a bow to play with it, pessers it with his fingers, then they can go ahead and blare and blast away, no matter what kind of tunes come out of it. The more cacophoners the better they like it. Here is to real music. Thanking you, Mr. Editor,

I remain yours truly

MUSIC LOVER

Peterborough, March 1.

THE SINKING FUND

Editor Examiner:

Sir: The recent controversy regarding the sinking fund surplus and your editorial regarding same has I know been followed with deep interest by many taxpayers, and in my opinion members of the City Council are to be congratulated upon the action they have taken.

The surplus (or profits) of $231,000.44 in the hands of the City Trust is the highest in the history of our city, and the financial condition of many of the taxpayers is the lowest in the history of our city. Surely this is no time to split hairs and quote precedents in an effort to withhold some of this surplus from the city treasury, where it may be used to reduce taxes.

The members of the City Trust have carried out the duties remarkably well, and deserve the highest commendation, and I am sure they have the interest of the citizens at heart just as much as the City Council has.

I believe the situation boils down to this. The City Council feels that the plight of many of the taxpayers is so desperate that a portion of the sinking fund surplus, or at least the profits thereof should be used to reduce taxes this year. The City Trust feels that the plight of the taxpayer is not so bad as some people try to make out, and that sound, conservative financial practice calls for the retaining of the surplus of $231,000.44, to take care of any reduction of earnings of the sinking fund in the future.

We have been paying high taxes for many years, and have been told so often that in a little while annual payments for the sinking fund will be reduced, and taxes will come down, but no reduction is in sight yet. In the meantime owners are losing their property and their lifetime's savings, and all their thrift and self-denial has been in vain.

The City now owns hundreds of vacant lots, and will own some hundreds more next month, and while all these tragedies are going on before our eyes there is in the hands of one of the departments of the city, a sum of $231,000.00 (or-ee and above all legal requirements, it should be used) which sum is ample to reduce taxes to a reasonable figure for many years.

When all is said and done no one knows how interest rates are going to go in the future. While rates of interest are down at present and give every indication of remaining so for some time, a few hasty words, or one hasty action on the part of Hitler, Mussolini, Stalin, General Franco or many others, would precipitate a European war, and interest rates would bound upward.

Surely then this is no time to withhold a little financial help from the taxpayer, because of the fear that interest rates will remain on a low level for a long time to come.

Yours truly

W. TINKER.

Peterborough, March 1.

Hard to Believe How Time Flies

MARCH 2

1907 It is estimated that Peterborough folk consume 100,000 pounds of fish during the Lenten season.

Charlotte St. congregation at annual meeting decide that a new church seating 1,000 persons is urgently required.

E. B. Fowler is presented with a travelling bag by the staff of the Canadian Cordage Company on his retiring from the secretaryship of the company.

F. E. Darcy has taken over the agency for Peterborough of the Olds Automobile Company.

Harry Stock has disposed of his tailoring business on Hunter street to George Evans.

The Otonabee Power Company has withdrawn its offer to supply power to the city from the Dam No. 4 development.

1917 R. F. McWilliams of Winnipeg, former mayor of Peterborough has presented the Law Association with complete copies of the consolidated statutes of Manitoba.

Major R. P. Walk, who went overseas as second in command of the 93rd Battalion, has arrived in Canada and will reach Peterborough in a day or two.

It is stated that at least 400 young men in Peterborough have failed to sign the National Service Cards.

The distributing plant of the Otonabee Power Company is taken over by the Utilities Commission today.

The 247th Battalion team is beaten 8 to 1 at Hamilton losing the round by one goal.

1927 Peterborough Automobile Association asks the city council to have the ruts removed from the streets.

Cecelina Delorme has a leg broken when hit by a truck at the corner of George and Perry streets.

When the line is blocked at Hastings owing to a derailed freight car coaches are sent out from Peterborough to handle the passengers from the East.

J. W. Anderson's rink captures the Waddell trophy defeating J. N. Bacon's rink, skipped by Ray Best in the finals.

In a Trent Valley League game at Brock St. rink, Stirling defeats Marmora 3 to 2 and will meet Tweed in the finals.

COBOURG'S HISTORY.

(Belleville Intelligencer)

SEVENTY-SIX pages of verse tell the story of Cobourg in "The Fields of Yesterday," written by John F. Ivey of that place. According to an expert poetry critic: "It runs to about 375 seven-line stanzas in rhymed iambic pentameters—which are five two-syllabled bars, each accented on the second. Rather unusual in form, but strictly formal." The poem tells a story of rural life in and about Cobourg dating back many years and picturing outstanding incidents of the time, including a murder and a hanging, but principally concerned with the love affairs of the principal characters. "From train to town, from town to hills, . . . And there the tale begins: at first a simple old-time rustic story of the log-bee days . . . a love story with all the old-styled background . . . snake fences, stumps . . . logs, axe-men . . . slowly weaving into the idyll of Florence and William; but this is only the prelude to a still more intense story of the next generation, which leads into a still more graphic tragedy of "triangle and murder." An ambitious task anyway you look at it weaving so much story, local history, tragedy and romance into verse and making it interesting. "The Fields of Yesterday" has a particular appeal to anyone familiar with the locale and the history of the past one hundred years.

FICKLE FASHION.

(London Daily Mail)

AFTER ten years, skirts have come full circle, as indeed skirts should, and are again to be short. The soothsayers of Fashion in Paris prophesy a garment tight and ending just below the knee. In 1926 skirts soared so high that women had to call in Russian boots to redress the balance. The effect was extravagant—as though the "monstrous regiment of women" were a Highland regiment. But the 1937 specimens ought to make a workaday dress, active and unhampering. And after a while, they will once more plunge suddenly towards the ankles, for that is the long and short of women's fashions.

NEED JOBS, TOO.

(Niagara Falls Review)

IT IS FINE to give a man on relief a job, but there is point in the protest of the Trades and Labor Congress of Toronto to Hon. D. A. Croll against announcement that recipients of relief alone should be considered in the jobs to be created by the government's new housing scheme. In Niagara Falls and elsewhere, there are many men who have been able to keep off relief, often a tremendous exercise to themselves and to their friends and it seems unfair that they should be debarred from such jobs. A great deal of credit is due to the many men who, without steady work, have been able to live on their own resources or by aid of relatives. They also should be included when jobs are being handed out under the government's housing scheme.

A Bit of Nonsense

Not Much Fun

There seems no end to the queer tortures people will undergo to do something longer or better than the other fellow, and the latest in this respect is a Hungarian who has been trying to beat the "stay in hot water record."

He tried his attempt in a spring at Debreczen. For four days crowds flocked to see this sensation-monger getting pinker and pinker.

Finally the police intervened, and the pickled one, resembling a boiled lobster, was rushed off to hospital—to recover.

After which he will be prosecuted.

MARKET QUOTATIONS

Quotations Complete To Closing Time

Toronto Mining

Bigger & Crawford

	High	Low	Close
Acme Oil	18	18	18
Afton	8½	8	8
Ajax Oil	45¾		
Aldermac	171	167	170
Angio Huron	800	800	800
Armfield	100	95	95
Ashley	13	12	13
Bankfield	147	145	145
Base Metals	51	49¼	51
Beattie	145	142	145
Big Missouri	61	64	64
Bobjo	23	22	23
Braiorne	8005		
Bidgood	150	140	142
Buffalo Ank	11¼-11¾		
Can Malart	200	196	200
Castle Tyath	145	139	140
Cent. Manitoba	16	15	15
Cent. Patricia	475	465	470
Chem. Research	135	126	135
Chromium	107	105	106
Chibougamau	182	181	181
Dalhousie Oil	335	315	315
Dome Mines	48	46	48
Eldorado	233	230	230
Falconbridge	11¾	11¼	11¼
God's Lake	81	80	81
Goldale	39	38	39
Francour	120	117	119
Graham Bousquet	40-41		
Granada	40	37	37
Green Stabell	28	24	24
Gunnar	102	99	100
Hard Rock	255	240	253
Hollinger	15		
Howey	60	59	59
Hudson Bay	37¾	37	37¼
J-M Cons	50	47	47
Kirk Hudson	220-5		
Kirk Lake	105	104	105
Kirk Townsite	40	36	37
Lakeshore	59		
Lamaque Con	17	17	17
Lebel Oro	28	27	27¼
Laguna	103	101	101
Lapa O	106	102	102
Little Long L	705	700	700
Macassa	785	770	785
Man & East	9	8	9
MacLeod	300	240	290
McIntyre	40¾	40¼	40¼
McKenzie R L	178	175	176
McMillan	12	11¼	11¼
McVittie	42	40	41
McWatters	80	75	80
Mining Corp	450	440	450
Moneta	176	175	175
Noranda	78	77¼	77¾
Nordon Oil	43	40	40¼
O'Brien	10	965	970
Omega	102	104	106
Pamour	400	390	395
Parkhill	37	37	37¼
Paymaster	97	95	97
Pend-Oreille	570	540	555
Perron	199	197	197
Pickle Crow	800	770	780
Pioneer B C	580	575	575
Premier	390	380	380
Powell	214	210	210
Red Lake G S	124	121	121
Reno	119	118	118
Robb-Montb	10-10¼		
St Anthony	27	24½	24¾
San Antonio	200	195	200
Sherrit Gord	362	356	360
Siscoe	580	570	570
Stadacona	183	175	175
Sudbury-Basin	645	625	640
Sullivan Cons	180	179	180
Sylvanite	420	410	420
Shawkey	96	88	96
Tech-Hughes	600	595	595
Teburn	360-70		
Towagamac	173	173	176
Ventures	310	305	310
Watte-Amulet	430	400	425
Wright-Harg	775	770	775
Bladen	200	193	193

Toronto Stocks

Leeming and Leeming

	High	Low	Close
Abitibi	8¼	7¾	8¼
Can Bakeries	22¾	22½	22¾
Br Am Oil	26¼	26¼	26
Beauharnois	7¼	7¼	7¼
Can Bread Co	8¼	8	8¼
Build Prods	66	66	66
Bell Tel	163	163	163
Burt F N	42	42	42
Brazilian	30¼	29¾	30
Brews and Dists	8	7¾	7¾
Brewers Corp	3¼	3¼	3¼
B.C. Power A	37-40		
Can Bud	9	9	9
Can Cement	18¼	18	18
C.P.R.	16¾	16¾	16
Honey Dew	110	110	110
Can Dredge	44	44	44
Can Cer and F	18	18	18
Can Canners	2-9¼	9	
Can Oil	12-16		
Can Malt	37¼-38		
Cockshutt	18¾	17¾	18¼
Domb Bridge	55	55	55
Dist Seagram	26¼	26	26
Dom Stores	10¾	10¼	10¾
Fanny Farmer	23¾	23¾	23¾
Ford A	27¼	27¼	27¼
C.O.E.	236-240		
Can Gypsum	15¾-16		
Cons Gas	206	206	206
Gen Steel W	15¾	15¾	15¾
Ham Bridge	15	15	15
Walker G & W	48¾	45¼	46¾
Walker Pref	119	119	119
Int. Nickel	71¾	71	71¾
Int. Util. "A"	19-20		
Int. Util. "B"	2¾	2¾	2¾
Ind. Alcohol	7¼	6¾	7
Imp. Oil	24¼	23¾	24¼
Imp. Tobacco	14¾	14¾	14¾
Can. Steel	85½	85½	85½
Laura S.	75	75	75
Loblaw "A"	24¼	24	24
Mont. L. H. & P.	31¾	31¼	31¾
McC. Frontenac	14½	14	14½
Massey-Harris	14	13	13¾
Massc-Harris pfd.	72	67¾	72
Page Hersey	102	102¼	102¾
Power Corp.	27¾	27	27
Rogers Maj.	7¾	7¼	7¼
Int. Pete	39	38¾	38
Shawinigan	30¼	29¾	29¾
Stand. Paving	6¼	6	6
United Steel	9¾	9	9¾
C. Vinegar	20	20	20
Wineries	2¾-3¼		
Walker Brew	3¼-6		
Weston's Ltd.	18	17¾	18
Steel of Can.	91	90	91

New York Stocks

Bigar & Crawford

	High	Low	Close
Atchison	78¾	77¼	78¼
Amer. Can	107	106¼	107
Amer. Smelt	94¼	94¼	94½
Amer. T. & T.	179½	179½	179¾
Amer. Roll. Mills	37¾	36¾	37¾
Anaconda Copper	65	63¾	65
Balt. & Ohio	29¼	28¼	29¼
Baldwin Loco.	8¾	8¾	8¾
Bendix Avn.	27¼	27¼	27¼
Beth. Steel	96	95	98
Briggs	54¼	53¾	54
Canadian Pacific	17	16¾	16¾
Chrysler	129¾	126	129
Columbus Gas	17		
Cons. Gas	41¾	41¼	41¾
Elec. B. & S.	24¾	24¼	24½
Gen. Electric	61¾	60¾	61¼
Gen. Motors	67¾	65¼	67¾
Goodyear	40¼	39¾	40¾
Inter Nickel	72	71	72
Mont Ward	64¼	64	64½
N Y Central	46	45¼	46
North American	30¼	29¾	29¾
Pack Motors	11¼	11¼	11¼
Penn Ry	43¾	43¼	43¾
Radio Corp	11¾	11¼	11¾
Stand Brands	15¼	15¼	15¾
Std Oil of N J	73¼	72¾	73¾
Studebaker	19	18½	19
South Pacific	56¾	54¾	56¼
Union Pacific	134¾	134½	134¾
United Corp	6¾		
U S Steel	119¼	116½	119¼
Westinghouse	165	164½	156
Yellow Cab	35¾	34½	36¾

Grain Quotations

Leeming and Leeming.

WINNIPEG WHEAT.

	May	July	Oct.
High	127¼	123¼	119
Low	125¼	121¾	116¾
Close	127¼	123¼	118¼

CHICAGO WHEAT.

	May	June	Sept.
High	133¾	115¾	112¾
Low	132	114	111
Close	133¾	115¾	112¼

CALGARY LADIES SEEK PUCK TITLE

Triple Titleholders Concentrate On Eastern And Western Playdown

CALGARY, March 2 (CP).—Flickering hopes of the Far West for the women's hockey championship of Western Canada soared high here today under the flying skates of Calgary Grills.

Weaving and slipping their way through a maze of playdown assignments this season the trim Foothills squad have won 30 claim to the Calgary city championship, the Southern Alberta cup and the Alberta title.

They captured the last-named trophy by defeating University of Alberta ladies' sextette 1-0 in a two-game, total-goal series at Banff. The lone counter came in the second period of the first game.

Accomplishments of the Grills are considered remarkable when the fact is considered they have been playing hockey only three seasons. Recruited from vacant lot rinks they gave observers little to ebtinuse over when first organized.

Even Coach Tommy Kok admits to moments of despair. When his fair pupils at first tripped over blue lines, fell when rounding corners, or "were lucky to hit the end boards when trying for a shot," he entertained small hopes they would progress in the fastest of sports.

In possession of all trophies within reaching distance, Grills have set their eyes for a Canadian championship this year. They are working out daily in the hope of travelling east for a shot at the title held by Preston Rivulettes.

Financial difficulties last season precluded an east-west title series between Winnipeg Falcons and Rivulettes. Several games remain to be played this season before a Manitoba title can be selected.

Outstanding on Grills' lineup is Dot Waring. The flashy left-winger scored the lone counter in the Alberta series with Varsity. "Pee-Wee" Pearl McKenzie plays a stellar game in the net, with Margaret Leahy and Ross Robertson providing stout rearguard protection.

The regular forward line consists of Winnifred Elder, Hazel Nicol, and Audrey Royal. Dot Waring, Dorothy Tellesson, Louise Lassiter, Daisy White and Teresa Towers compose the substitute roster.

MONTREAL POULTRY

Poultry prices per lb.: Grade "A" milkfed chickens, six pounds up, 23c; "B", 21c. Grade "A" selects, six pounds up, "A", 21c; "B", 19c. Fowls, five pounds up, "A", 17 to 19c. Grade "A" turkeys, select weights, 18 to 20c. Prices nominal.

Cheese Quotes Produce and Livestock

FRUIT AND VEGETABLES MONTREAL PRODUCE

Butter held steady, but potatoes and eggs declined slightly on Montreal open produce markets.

Graded egg shipments in cartons or less were quoted at 32½c to 33c a dozen for grade A-large, 31c to 31½c for A-medium and 29c for A-pullets. Receipts: 634 cases.

Butter was quoted at 23c to 23½c a pound for cartons or less of No. 1, while lots to retailers were 26c to 26½c for solids and 26½c to 28½-27c for prints. Receipts: 1,260 boxes.

Cheese was quoted at 13c to 13½c a pound for Ontario, while Quebecs were unquoted. Receipts: 1,900 boxes.

Potatoes—P.E.I. Mountains, 90s, $1.70 to $1.75; N.B. Mountains, 80's, $1.40; Quebec Mountains, 80's, $1.25 to $1.30.

MONTREAL LIVESTOCK

Buyers displayed keen interest in yesterday's cattle offerings, and prices held steady to firm in active trading on Montreal livestock markets yesterday. Hog section was steady, with sheep and lamb division, while calves lost 75c to $1 compared with last week's opening prices.

Receipts: Cattle, 845; calves, 600; sheep and lambs, 1110; hogs, 2,198.

Good steers sold from $6.50 to $7.20, with mediums from $5.25 to $6.25, and common steers at $4 to $5. Heifers brought from $3 to $5.50 and good cows from $4.25 to $4.90, with medium goods around $4. Mediums sold from $3 to $3.75, while common butchers went at $2.25 to $2.75, with canners and cutters from $1.60 to $2, and bulls at $3.

Good veal calves sold at $8.50, with medium to medium goods up to $8. Plain to medium goods up to $7, with mediums from $6 to $6.50, while common lights sold down to $5. Drinkers ranged from $4 to $5, with grassers from $3 to $3.50.

Lamb offerings were mostly bucks, and went from $5.50 to $7, while sheep sold from $3 to $3.50.

Bacon hogs, fed and watered, made $8.60 with a $1 premium on selects. Butchers and heavies went at $8.10, while extra heavies made $7.60 and lights $8.10. Sows sold from $6.25 to $7.25.

BUFFALO LIVESTOCK

Hogs, 2,500; holdovers, 100; fairly active, steady with Friday's average and 10c over Saturday; good and choice, 170-250 lbs. averaging 180-230 lbs. $10.65 to $10.75, somewhat plainer lots, $10.60 down; 110-140 lbs. $8.50 to $10; packing sows, $9 to $9.40.

Cattle, 1,900; general trade fairly active; strong to 25c higher; strictly good yearlings, $12; most good steers, $10.25 to $11.75; few Canadians, $10 to $10.25; bulk, $9.75 down; medium steers and heifers, $9.50 to $9.75; plainer kinds downward to $7.25; beef cows, $6 to $6.25; low cutter and cutter, $3.85 to $4.85; medium bulls to $6.

Calves 950; good and choice vealers active; fully steady, $10.50.

Sheep, 2,700; lambs active to all interests; strong to 10c higher; good and choice ewes and wethers, $11.25 to mainly $11.35; medium and mixed grades, $10 to $10.85; aged ewes to $6.25 and above.

WINNIPEG GRAIN.

WINNIPEG, March 2. — Strength in outside markets and scarcity of offerings combined to boost prices on the Winnipeg Grain Exchange. Closing quotations were up 1¾c to 1¼c.

Despite minor recessions, values advanced steadily to touch the high points in the final hour of trading. Operations were mixed and trading generally dull, with export business being placed at 300,000 bushels.

United States markets forged ahead and were up similar amounts to Winnipeg, mainly due to fair weather reports in the United States winter wheat belt, with no moisture reported over the week-end. Liverpool was strong, finishing ¾d to 1d higher, while Buenos Aires at noon was ⅜c up.

Favorable new crop prospects in India were offset by the Argentine official figures showing a remaining exportable wheat surplus on February 27, at 8,323,000 bushels, compared with 122,500,000 a month ago.

Cash wheat was generally neglected and spreads remained mostly unchanged. Coarse grain trading was quiet.

Futures:

Wheat—	Open	High	Low	Close	Prev. Close
May	125¼	126¾	125¼	126¼	124
July	121¾	122¾	121½	122¾	121¼
Oct.	110¾	111¾	110¾	111¼	110

Oats—

ONTARIO GRAIN.

Approximate prices track shipping point.

Wheat $122 to $1.24, oats 30c to 32c, barley 65c to 70c, corn 62c to 64c, rye 80c to 95c, buckwheat 90c to 92c, malting barley 97c to 99c, milling oats 53c to 54c.

TORONTO CHEESE

TORONTO, March 2 — (C.P.) — Wholesale prices on the Toronto Cheese Market were unchanged today with dealers buying large, colored, paraffined and government grades at 13 to 13¼c.

Wholesalers offered cheese to retailers at the following prices: New —Large, 14¼c; twins, 14¾c; triplets, 15. Old—Large, 19c; twins 19¼c; triplets, 19½c. Medium, 18; twins, 18¼c; triplets, 18½c.

TORONTO PRODUCE

TORONTO, March 2 — (C.P.) — Wholesale prices (United Farmers Co-operative Co.) for Toronto delivery to-day were:

Eggs—Grade A-large, doz., 19c; grade A-medium, 17c; pullets, 16c; grade B, 14c; grade C, 14c. Churning cream—No. 1, lb. 28c; No. 2, lb. 23c. Butter—No. 1 solids, lb., 25c; No. 2 solids, 24c. Potatoes, bag f.o.b. at shipping point: Ontario $1.65; New Brunswick, $1.75; P.E.I., $1.85. Mill feed—Bran, $1; shorts $2; middlings, 34.

WINNIPEG PRODUCE

WINNIPEG, March 2 — (C.P.) — Wholesale prices on fruit and vegetables were unchanged today.

TORONTO POULTRY

TORONTO, March 2 — (C.P.) — Wholesale prices on fruit and vegetables were unchanged today.

FRUITS AND VEGETABLES

TORONTO, March 2 — (C.P.) — Wholesale prices on fruit and vegetables supplied at Toronto by White and Co. were unchanged today.

HOG PRICES

TORONTO, March 2 — (C.P.) — Bacon hog prices moved lower at three points to-day while other reporting markets were steady. Hull lost Monday's gains of 10 and 15 cents and dressed weights dropped 15 and 20 cents at Barrie and Kitchener respectively.

Live-weights: Guelph, $8; London, $8; Hull, $8; Peterborough, $8; Stratford, $8; Chatham, $8.

Dressed-weights: Barrie, $10.55; Guelph, $10.70; Kitchener, $10.50; London, $10.70; Hull, $11; Peterborough, $10.60; Stratford, $10.70; Chatham, $10.65.

TORONTO LIVESTOCK

TORONTO, March 2 — (C.P.) — Cattle trade turned more active past mid-session on the Toronto Livestock Market to-day. Prices were steady to firm. Little price change was noted on calves and sheep and no sales were reported on the lamb market. Hogs were unsettled by early afternoon. Cattle holdover from Monday was 350 head.

Receipts reported by the Dominion Livestock Branch were: Cattle, 1,300; calves, 420; hogs, 1,480; sheep and lambs, 410.

Choice weighty steers sold from $7 to $7.50 and mediums ranged down to $6. Butcher steers and heifers went mostly between $6.50 and $6. A few choice light steers reached $6.75. Butcher cows traded from $3 to $4.90. Bulls moved slowly at $3.25 to $3.75. Fed calves went between $6 and $8.

Calves made a general top of $9 with common as low as $3. Some choice vealers were as high as $9.50.

Inclination pointed to a near steady close on the hog market. Previous close on off-truck lacons was $8.10.

BRITAIN OFFERS

(Continued from Page 1.)

tion in the Commons a few days ago. The question of such transfers had not been considered, he said at the time, and was not under consideration by His Majesty's Government.

"That statement," Eden continued, "remains the policy of the Government. I have nothing whatever to add to it to-day."

He declared the Government stood firmly by the policy of non-intervention in Spain and said he believed it contributed materially to the cause of peace.

"After many anxious months this policy is beginning to bear fruit," he said. "We intend to persist in it."

The Foreign Secretary went on to say he thought the League of Nations, while having difficulties, still was far from being entombed. People remembered the failures in the cases of Manchuria and Abyssinia but forgot that since 1931 the League had been successful in settling 13 disputes, some of major importance.

However, the Government could not endorse a policy of universal military commitments, Eden declared. They were not a part of the League covenant.

GUARD TESTIFIES CROSLEY PLACED

(Continued from Page 1.)

dance, sing and do other things of the sort.

Under cross examination by C. I. Snyder, the witness admitted that he himself had taken "shots" of morphine. He admitted that Crosley was not wrong in the head, saying that he clowned and imitated race horses. Farmer admitted being taken before the warden's court for making a disturbance and also for wanting to fight. He denied threatening Convict Gallow.

Hospital Overseer G. W. Cherry, recalled various complaints of Crosley at the hospital, saying that at times the accused was very noisy.

350 STRIKE DOWN MINE

Report They Are Living and Will Stay Down

UNIONTOWN, Pa., March 2—(AP)—From the deep subterranean chambers of a coal mine, 350 men sent word to-day they were "living well" and satisfied to continue a sit-down strike 400 feet beneath the earth's surface.

A score of other miners stolidly guarded the mine entrance after an all-night visit, while women-folk and children milled about the scene waiting for word from husbands and fathers "on strike."

STRIKES MAY TIE 2,000 WOOLWORTH STORES ACROSS U.S.

Union Threatens Spread Unless Detroit Situation Settled By Saturday

GIRLS OCCUPY PREMISES

DETROIT, March 2 (AP)—A union official said today that "sit-down" might be called in the 2,000 five-and-ten-cent stores of the F. W. Woolworth Company throughout the United States unless the strikes in two of its Detroit branches are settled by Saturday.

"I will petition my national executive council," declared Louis Kosiki, financial secretary of the Waiters and Waitresses' Association, which called the strike, "to call a national sit-down if the strike in Detroit is not settled within a week from the time the first one started."

In New York R. C. Mauchy, vice-president of the company, said last night he knew of no threat to extend the strike in Detroit to other chains and indicated the current dispute was being handled by the chain's Cleveland office.

Two Stores Closed

One hundred employees, mostly young women clerks, have occupied the company's largest store, located in the heart of Detroit's business district, since Saturday. The "sit-down" spread to a second unit where, the store's manager said, 11 of the 26 women clerks joined the strike in mid-afternoon yesterday. Both stores were closed and the strikers barred even company officials from the downtown store.

Here, the women demanded—and obtained from the union—slacks to wear during their vigil. They availed each other's hair, danced, and played cards for amusement. They sleep on mattresses spread in the aisles between the counters.

The strikers in both stores are seeking wage increases of 10 cents an hour, a 48-hour week for women and a 54-hour week for men. Full-time counter girls had been receiving $13 weekly until an increase to $14 was made effective last Saturday. Strike leaders said half of the downtown store employees were not working full time and earned only $10.44 a week.

FORGOTTEN STARS CLAIMED BY WEST

Former Major League Players Shape Allan Cup Challengers

WINNIPEG, March 2—(C.P.). — Forgotten men of hockey. They are to be found directing keen-eyed eager youngsters in Saskatchewan's senior amateur circuits. One of them may guide the destinies of a Western challenge for the Allan Cup when playdown time rolls around this spring.

Out of the realm of missing men, Art Somers, Eddie Oatman, Percy Traub, "Cissie" Hart, and the durable "Duke" Keats have found fame in exile. They are developing puck pupils who some day promise to assimilate after the fashion of their old masters.

Colorful Art Somers who carved vivid pages in hockey history as "Little Caesar" of New York Rangers, has come back to life as unostentatiously as he dropped out back in 1934. The dark-haired dynamo is shaping ice fortunes of Prince Albert Mintos, top-bracketed pride of Saskatchewans northern loop.

Managed Millers.

Oatman, former resident of Minneapolis and another of the West's illustrious sons, is responsible for the pleasing showing of Yorkton Terriers. He is better remembered as a member of Victoria Cougars in the old Pacific Coast Professional League and later as manager of the Minneapolis Millers and St. Paul in the Central League.

Regina Vics, in the Southern Saskatchewan division, point with pardonable pride to "Duke" Dutkowski, who at one time or another saw service with a majority of clubs in the National Hockey League. Percy Traub, considered by many one of the finest of all defence players, preps an up-and-coming Regina amateur club.

Memories of "Newsy" Lalonde, "Rusty" Crawford and other hockey greats that made up the roster of the old Western Canada League would not be complete without "Cissy" Hart and "Duke" Keats. The tireless energy that featured their active playing days is reflected in their coaching ability.

Hart, coach of Weyburn Beavers, has hustled his charges into a playoff spot in the Southern Division, that includes Moose Jaw Millers, Yorkton, Regina Aces, and Vics.

The fiery and aggressive Keats who rounded out a lengthy professional career with Edmonton Eskimos, has directed playing policies orf Saskatoon Quekers in the Northern loop.

The 40-hour week has not yet been generally adopted in France.

Winner of Amateur Radio Contest

Sylvia Duignan, 11, daughter of Mr. and Mrs. J. Duignan, 801 Water street, and Irving Parnell, 12, son of Mr. and Mrs. R. Parnell of Elcome Crescent, who won the Children's Radio contest in the Capitol Theatre on Saturday morning and then were heard over CFRB on Saturday evening. Between forty and fifty children took part in the amateur competition. The winners did dancing and singing stunts.

EAST WILL HAVE 8 PLAYS IN FINALS

Two Others Recommended By de Warfaz May Also Go To Ottawa

TORONTO, March 2.—(CP).— At least eight plays, and possibly 10, will be presented by Eastern Canadians in the Dominion drama festival at Ottawa in April.

Winners in the five eastern provinces of regional competitions which are held as preliminaries to the finals of Canada's amateur theatrical contest, the eight plays are scheduled for presentation in the Ottawa festival. The other two were recommended for the Dominion contest.

George de Warfaz, the regional adjudicator of the 1937 Dominion drama festival, yesterday headed for western Canada to examine its contributions to the growing little theatre movement and choose entries for the finals from regional festivals in the three prairie provinces and British Columbia.

Since January, he had been occupied with criticism of numerous eastern Canada festival performances and selection of the best amateur groups in each region for the Dominion festival.

The adjudicator completed his work in eastern Canada last Saturday when he named the winners of the Central Ontario region's amateur dramatics competition held at Toronto.

Best of the Festival.

Mr. de Warfaz selected as the best play presented during the festival in the Queen City, "The House in the Quiet Glen," written by John Coulter, Dublin playwright, now a resident of Toronto, and presented by the Toronto Mummers.

Also sent to the Dominion festival were "Bury the Dead" by Irwin Shaw, New York dramatist, which the Toronto Theatre of Action did powerfully, and "The Cradle Song," written by Gregorio and Maria Martinez, contemporary Spanish dramatists. The Dramatic Club of the University College Alumnae Association performed the Convent play.

The adjudicator recommended Hart House Players to Ottawa for their rendition of "This Mad World." The startling insect drama by Czech playwrights, the brothers Capek.

For a good performance of "The Secret" by Ryman Sender, Queen's University Dramatic Guild was picked as the best group in eastern Ontario a week earlier. Brantford Drama League were named the best in the western Ontario region for a performance about two weeks ago of "A Sunny Morning." Spanish fantasy by Joaquin, Alvarez and Quintero Serafin.

Lauds The Players

Montreal's regional winner was the Sun Life Dramatic Club which presented Maurice Mastermaekn's "Interior." The play, said Mr. De Warfaz, were "better left on the library shelf" but its players' enthusiasm made it a "masterpiece." The school teacher directed the Charlottetown group and also played a leading role in the drama.

Five Other Plays

Contests in eastern Canada brought out five other Canadian plays besides Mr. Schuli's and Mr. Foster's. Cast players used as their vehicle in the Western Ontario Festival "Home Coming" by H. J. Bassett, Galt industrialist, active in the local Little Theatre organization. "Release" by Luisa Stewart, 28-year-old Ottawa insurance company employee, telling of the Moose River, N.S., mine rescue last year, was seen in the Eastern Ontario contest.

At Toronto, Little Theatre audiences saw "The Alms Box of Ste. Anne" by Leonora McNeilly; "The Mighty Mr. Samson" by Virginia Coyle Knight; and "Swords on the Altar" by Miss Stephanie Jarvis. The three women authors are Torontonians. None, however, received the praise given Mr. Foster for "Nocturne" by the adjudicator.

John Coulter, author of "The House in the Quiet Glen," best play in Central Ontario region, is eligible for one of seven awards made during the Dominion finals. A prize of $100 is given by the festival committee for the best play in a regional contest by an author domiciled in Canada.

Czechoslovakia is increasing taxes to pay its national defense debts.

Hog Quotations In Peterborough

TUESDAY, MARCH 2

Canada Packers quote:

Hogs, Yarn, $9.25; Canada Packers, $10.50; Maple Leaf, $10.50.

No. 1 sows, 2½c off bacon prices (Canada Packers, ten truck), 24c; No 1, delivered, 23c.

Special, 3c per pound premium.

Butter—Prints, No. 1, 27c; No. 2, 26c. Solids, No. 1, 26½c; No. 2, 24½c.

Dealers quote:

Fall wheat, $1.20; oats, 45-35c; malting barley, 80-86c; feed barley, 75c; rye, 90c; buckwheat, 80c.

IN "IRON LUNG" COURAGEOUS GIRL FIGHTS DISEASE

Suffering From Infantile Paralysis Girl Has Been In Respirator Since September

STAVED OFF DEATH

ST. BONIFACE, Man., March 2.—(CP). — Pretty, blue-eyed Inez Woollam, 22-year-old girl, who has spent most of her time since September 25 last, in an "iron lung" following an infantile paralysis attack, looked forward to-day to the time when she might again swing to the music of a dance orchestra.

"It's very nice here, but I'd love to go to a dance or movie," said the cheery, curly-haired girl who has been encased in a 350-pound cylindrical respirator because of paralysis of her respiratory organs.

Her diaphragm and abdomen were affected, and the big machine staved off death as Miss Woollam lost control of the motor nerves in her breathing organs, arms and legs.

Able to Breathe.

She is now able to breathe outside the "iron lung" for five or eight hours each day, said Dr. Ellen P. Taylor of the staff of King George Isolation Hospital where she is confined.

"We believe her breathing will re-establish itself, but cannot say how long before Miss Woolam can be removed from the respirator or whether or not she will ever walk again."

The patient has gained use of her left arm, and is able to move her right hand. Already the attendants have changed her food from a liquid diet to regular meals.

Medical authorities, who have not been able to determine the cause of infantile paralysis nor find a sure cure, are eagerly watching the progress of the girl in the "iron lung."

Miss Woolam's attack, Dr. Taylor said, affected the motor nerve, or sense of movement, while the sensory nerves remained active inside the dormant muscles. The patient can feel the prick of a needle, but can not move away from the needle point.

Ines' plucky battle against the dread disease has attracted wide interest, and Mayor George C. MacLean and other officials visit her occasionally. The city council have been meeting all costs incurred by her illness.

FIRE DESTROYED COE HILL HOME

Family Had Narrow Escape When Home Is Burned In Night

COE HILL, March 2—Mr. and Mrs. Robert Hewton and family had a narrow escape on Saturday night when their home was destroyed by fire. The blaze originated in the attic and spread rapidly through the house. Neighbors arrived soon after the alarm was given and were able to save the furniture, Mr. Hewton had his woodshed full of dry wood which all was destroyed. The house, which was owned by W. H. Gilrey, was one of the first to be built in Coe Hill.

No insurance was carried.

Personals

Mr. David Gonter is on the sick list.

Mrs. Wally Holland has returned home from St. Joseph's Hospital, Toronto, after undergoing an operation.

Mr. and Mrs. Michael Forin were week-end visitors of Mr. and Mrs. Reid at St. Olga.

Mr. and Mrs. Roy Wilson have returned to Coe Hill from Trenton.

Miss Jean Howse of Belleville is paying a brief visit to her parents, Mr. and Mrs. William Howse of Gilroy's School.

Mr. and Mrs. E. Parnell of Eldorado were the guests of the latter's sister, Mrs. T. Bullied.

Mrs. Arthur Smith has been called to the bedside of her mother.

LOYALISTS GAIN FRESH GROUND THREE FRONTS

Heavy Guns Batter Rebel Barracks In Tottering Toledo

GOVERNOR'S HOME HIT

Insurgent - Held Motril Near Malaga Again Endangered By Socialist Attack

By Jean Rollin
(Copyright, 1937, by the Havas News Agency.)

MADRID, March 2 (C.P.-Havas)—Striking hard on three widely-separated fronts, Spanish government forces to-day battered stately Toledo with artillery shells, repulsed an insurgent onslaught in the Madrid sector, and reportedly were closing in on the south-eastern town of Motril.

Opening up suddenly against ancient Toledo in a drive which may threaten the rear of the forces besieging Madrid, government ordnance sent shells thudding into the heart of the old Moorish capital ringing in mediaeval majesty on an eminence skirted by the Tagus River.

A building near the Alcazar, destined for occupancy by the insurgents' military governor, and a number of barracks, were struck as field guns found the range from their posts north-east of the city, in the vicinity of Cigarrales.

At the same time, governmentals shattered the second insurgent attack within as many days in the West Park-University City sector in north-western Madrid.

The insurgents stormed out of the Santa Christina Hospital and other points last night only to be pushed back by government counter-attacks which saw the militia improve its positions at the French bridge.

Other contingents, battling the insurgent thrust northward from Malaga and Almeria, Some reports said they had practically surrounded Orgiva, 10 miles inland from Motril, apparently seeking to drive a wedge between insurgent contingents in south-eastern Spain.

FEAR WIPING OUT OF GRETNA GREEN

Scotland Takes Drastic Measures To Stop Marrying Smithy

GRETNA GREEN, Scotland, March 2.—(CP)—Recommendation of the Committee of the Law of Scotland that penalties be imposed on all unauthorized persons who profess to "attempt to conduct marriages or marriage ceremonies" seems to signal the end for this "star" for runaway couples. At the same time Richard Rennison, the marrying blacksmith, says he will marry people as long as he can.

It is recalled that up until 80 years ago Scotland was very liberal as regards marriage. There was no necessary formalities, such as banns or licenses, nor was any parental consent required in the case of a minor. Marriage could be constituted simply by consent. To avoid the English law it was fairly common practice for English couples to go to Scotland.

Runaway lovers sought this marriage hospitality of Scotland at the nearest place, and the border-village of Gretna, situated on the main road to the north, became famous. No ceremony was usually performed by the blacksmith, but the toll-keeper, ferryman, or almost any person, might officiate.

Then, in 1856, an act of parliament made invalid all "irregular" marriages contracted in Scotland unless one of the contracting parties had lived in Scotland for 21 days preceding the marriage. But the "anvil" marriages continued as a sop to romance for the most part.

Drastic reforms which would eliminate Gretna as a marriage centre are forecast through the conclusions of the committee.

TORONTO DRIVER KILLED IN CRASH

Car And Truck Wrecked As They Collide On Hilltop Near Hamilton

HAMILTON, March 3—(C.P.)—A Toronto motorist was killed, his car was destroyed and a truck wrecked in a head-on collision on the Dundas Street Highway, about three miles west of the Clappison cut early to-day.

The dead man is Jack Dolgoff, Toronto. His car and the truck, driven by Norval Bell of Seaforth, Ont., met at the top of a slight hill, and both vehicles were catapulted into the air by the impact. The heavy sedan driven by Dolgoff rolled over and over, and the transport somersaulted twice, hurling its cargo all over the highway for hundreds of yards.

Neither Bell nor his companion or the transport, Stewart Cudmore, also of Seaforth, suffered injuries.

CORONATION SERVICE FORMS

LONDON, March 2 (C.P.).—Forms of service suitable for use in church on Coronation Day will shortly be issued by the Archbishops of Canterbury and York. These services could be used immediately prior to the broadcast of the Westminster Abbey service.

The ritual will likely be issued early in April, and advance reports indicate it will be longer than anticipated.

HOME IMPROVEMENTS
Will Add Materially To The Value of Your Investment. Be Sure It Is Well Protected. For Reliable Insurance Counsel and Adequate Coverage In Sound Companies
CONSULT
Davis-Thompson
COMPANY
Insurance and General Agency
Real Estate
Established 1928
453 George Street Phone 40

M—STEM CHRISTIANIA

As the name implies this swing is a combination of the stem turn and the christiania swing, and is useful under almost all condition of slope and snow. The change of direction is first promoted by single stemming and completed by rotary action of the skis as the christiania. The point of transition from the stem to the christiania is relatively unimportant and will depend on the steepness of the slope and the speed of running and snow conditions. Just sufficient stemming action to get the outside ski in a partially broadside on position where the rotary action can be developed by

INSECT HORDES CAUSING DAMAGE TO BIRCH TREES

Steps To Curb Spread In Northern Ontario Are Urged

PORT ARTHUR, Ont., March 2.—(CP)—A scourge of insects is threatening the valuable stands of white birch in Northern Ontario. Those who have travelled through the Rainy River and Kenora districts have noted numerous dead or dying trees, all victims of insects.

Arthur Bitch, a lover of forests who has travelled through the area, declared here that some effort be made to save the trees and exterminate the insects. Unless something were done, the white birch might become extinct in two years, he said.

"Both from the standpoint of beauty and the commercial angle we should try to save our birch trees," he said. "Birch is our only outstanding hardwood, now that the saw-fly has depleted the tamarac in the district. Unlike tamarac, birch rots soon after it is killed and so is not even of use for firewood."

The damage, he said, is being done by a species of beetle which lays its eggs under the bark of the birch trees. The insect pierces the bark, deposits eggs and departs. In due course the eggs produce a small, boring insect about an inch and a quarter in length.

This is the insect that does the damage. Feeding off the tender inner bark of the birch, the borer girdles the tree trunk, eating the sap. The tree dies within a comparatively short time, the uppermost branches first rotting away and spreading downward until every bit of the tree above the ring-like scar is dead.

TWEED

OLD BROADWORTH HOME IS BURNED

Little Is Saved From House Built In Early Pioneer Days As a Hotel

TWEED, March 2.—Fire, thought to have originated from overheated stovepipes, totally destroyed the William Broadworth home at Broadworth Corners on the Stirling to Marmora highway on Saturday afternoon.

Fanned by a strong north wind the flames rapidly spread through the house, the top part of which was ablaze and beyond salvage before the fire was noticed. Neighbors and passing motorists flocked to the scene but so intense was the heat and smoke that only a few articles of furniture were saved. Spreading of the alarm and calls for assistance were handicapped by the lack of telephones in the vicinity.

The home, which housed two families, Mr. and Mrs. Ernest Broadworth, and Mr. and Mrs. William Broadworth, and son and daughter, was one of the old landmarks of Hastings county. Built in the early pioneer days, it was originally a hotel, and was constructed of square timbers. It was remodelled some years ago by the late John Fanning and converted into a double dwelling. The Broadworth family have resided there for the past thirty-five years.

Little is Saved.

Practically everything in the William Broadworth part of the home was destroyed with the exception of the piano. A small amount of furniture was salvaged from the Ernest Broadworth section of the house. A strong, prevailing north wind carried burning embers to the barn of Blake Ketchabon, a short distance away, and ignited the roof, but the flames were extinguished before any damage was done.

The loss is estimated in the vicinity of $3,000. There was a little insurance carried.

The Examiner BULLETIN BOARD

John Bassett was yesterday elected president of The Gazette Publishing Company, Limited, Montreal, succeeding the late Senator Smeaton White.

Toronto City Council went on record yesterday as favoring the allowing of horse racing on the C.N.E. track during July; the revenue to be used for playground purposes.

In the Alberta Legislature, John Bowlen, Liberal House Leader, and Dr. Walter Merrish, Liberal member for Edmonton, called upon the Aberhart Government to resign.

A decrease of five per cent. was shown in birts registered in 67 Canadian cities and towns during January, the Dominion Bureau of Statistics reports.

Authorize Bingo

Members of East York Township Council have unanimously adopted a resolution permitting the conducting of Bingo games by churches, veterans' clubs, and other similar organizations.

Robert J. Merrill, former well-known Port Colborne hockey player was fatally injured yesterday when he was caught between a bridge-type crane and a platform.

An appeal will be launched against the decision of the Supreme Court of Canada which returned a judgment of $10,000 against former Premier John E. Brownlee of Alberta.

A few maple trees are already being tapped in the Brockville district and an early run of sap is expected there.

Sentences Commuted

Death sentences on Christine Maud Pogmore of Red Deer, Alta., and Paddy Duncan, Yukon Indian, have been communted to life imprisonment.

W. L. Houck, M.L.A. for Niagara Falls, has withdrawn his bill calling for taxation on Hydro properties, securing for his district in return certain compensatory concessions.

Earl A. MacKay, inspector for the British Columbia Coast Marketing Board, received a scald wound in a melee at Vancouver involving a Chinese truck driver and a group of white farmers.

Guy S. Cunliffe, former city hall reporter for the Toronto Globe and Mail, was honored by leading civic officials, who turned out in a body to pay tribute to the services he had rendered the community.

Weave Big Carpet

A 2,000-square-yard carpet which will cover the floor of Westminster Abbey for the Coronation is being woven by 300 workers at Glasgow. It is valued at $50,000.

London, Ont., city firemen have made a request for a board of conciliation to hear their request for restoration of a ten per cent. wage cut.

The British Government is aware of several cases of sabotage in armament factories working on government orders, Geoffrey Lloyd, Undersecretary for Home Affairs, has informed the British House.

Claiming she broke her hip when she fell from a stool at a London soda fountain, Mrs. Anna Richardson of Teeswater is suing for $15,000 damages.

Loses Propeller

The pulp carrier Esmond, which left St. John's, Newfoundland, on Sunday after being held up by an ice jam for more than a week, wireless yesterday that she had lost her propeller and needed assistance.

Through legislation introduced into the House of Commons yesterday, blind persons will be eligible for pensions at the age of 40 years.

Walter Chrike was fined $10 and costs in York county police court yesterday on a disorderly conduct charge. Police said he had been "curb cruising."

A relief investigator was charged at St. Catharines yesterday with the theft of $94 from the municipal relief department. She was remanded until March 15.

War Chaplain Dead

Captain the Rev. C. H. Buckland, who during the war served as chaplain at the Ontario Military Hospital at Orpington and the No. 2 Canadian General Hospital at Boulogne, died in Toronto yesterday.

Fifty-three men ranging in age from 17 to 73 crowded the prisoners' "pew" in Toronto police court yesterday charged with drunkenness.

Owen Sound reports the worst influenza epidemic for many years.

HOUSE IS UNITED IN GIVING SANCTION TO BLIND PENSIONS

(Continued from page 1.)

while legislation of the last Government was under review by the courts.

"I would submit," Mr. Rogers said, "there has been no more appropriate time than the past few years, with the very disparity between loss of income suffered by many and the artificially maintained prices and restrictions imposed by others, to serve as a demonstration of the need for a vigilant application of the principles that lie at the basis of this legislation."

Progress was made in the estimates of the Department of Mines and Resources with the main debate on coal subventions.

In moving second reading of the Combines Act amendments, Mr. Rogers said the purpose of the Bill was not to prevent trade organizations or to condemn large scale business. Unquestionably large scale enterprises operated in some instances to the benefit of the public. The purpose was to bring all monopolistic or partly monopolistic organizations, whether trusts, mergers or combines, under review so that if they were found operating to the detriment of the public, through price control, or other methods, they could be checked.

Stronger Penalties.

It was felt, increased penalties were needed in order to deter large corporations from violating the Act and making up their fines in a few months' operations, he said. The maximum penalties were to be increased from $10,000 for individuals to $25,000, with or without imprisonment, and from $25,000 to $100,000 for corporations.

Hon. T. A. Crerar, Minister of Mines and Resources, obtained approval for several items in his estimates and gave the House information on a variety of subjects.

The Government proposed no change in the coal subventions, he said. An increase of $300,000 in the appropriation for subventions this year was due to the fact last year's vote was too low.

Reforestation and aforestation brought members of all parties to their feet urging the Government to do all possible to conserve the forest wealth of Canada. Mr. Crerar agreed as to the desirability of this, but stressed the need of building up public opinion.

The Federal Government had no control over forests, but the provinces which had control were alive to the problem and were taking steps along various lines to protect the forests, he said.

REVOLVING TABLE STILL SERVES WEST

May Yet Be Seen In The Ranch Homes Of Southern Alberta

HIGH RIVER, Alta., March 2.—(CP)—Survivor of pioneer days, the odd revolving table may yet be seen in ranch homes of Southern Alberta.

A sturdy product of home carpentering, the revolving table obviated the necessity of diners, in polite voice, asking "please pass the butter."

There was nothing "small" about the pioneer table. It was a double-decker, circular in shape, supported on a substantial central base. The lower tier was usually six or seven feet across, the size depending largely on the expansive ideas of the owner. On it were placed the plates, cutlery, cups and saucers.

It swung to and fro in response to the touch. On the upper deck was spread the meal. It was the father and mother of all the modern self-serving plans.

But it must not be supposed that that sturdy rough-hewn pioneer, the old revolving table, has left no progeny. They have become a feature of city homes. But they are small creations, beautifully fashioned in oak and walnut.

SALT MINE PAYS RICH DIVIDENDS

Artesian Lake In Southern Alberta Fosters Healthy Livestock

OYEN, Alta., March 2 (C.P.). — A thriving salt mine on the shores of an artesian lake in nearby Acadia Valley is paying dividends, not only from its market prices, but also in the healthier cattle, sheep, hogs and horses it gives to farmers using it.

Located on the farm of Tom and Sidney Abbott, the salt bed covers about 30 acres. So far no mining operations have been undertaken in the summer time, although for years it has been a popular watering place for stock of the district.

Last year D. W. Bohannon of Garfield, Alta., leased the property and appointed Abbott brothers to attend to the mining. They do it all in winter. Last winter 400 tons were taken out and this year they expect to market 1,000 tons.

Laboratory tests by the Alberta Government have shown the salt contains sodium sulphate, magnesium, and other minerals not found in common salt. It is completely soluble in water and contains impurities amounting to only .38 per cent.

At agricultural schools in Alberta the salt is being used with success as a conditioner for live stock and poultry and as a soil dress in potato and hay fields. Sidney Abbott also claims that it will conserve moisture in garden plots.

Bohannon attends to the selling end of the industry and as a salesman he has a unique record. So far he has placed some of the product in every town visited.

SHE WILL TRY AGAIN.

LONDON.—(CP).—Determined to be the pioneer woman trader on the London Stock Exchange, Mrs. H. T. Gomell, whose application for membership has been refused by the men-only board, declares she will apply again and again till she is accepted.

While deaths have been few there have been hundreds of cases and many of them have been serious.

The Conservative opposition at Queen's Park will demand an opportunity for the Ontario Legislature to scrutinize contracts negotiated for the benefit of the Dionne quintuplets.

Building Boom Sweeping Aeroplane Factories

Striving feverishly to keep pace with Britain and other European nations in the race to augment and modernise the aerial branch of the army, as well as to keep pace with the growth of commercial flying, United States factories are booming as government orders for war machines add to the commercial demands. These views from American aeroplane factories, show the extent of the building boom. Final touches are being given to a huge Martin bomber at Baltimore, Md., in the top picture, before the machine is sent out on its test flights. At the left, skilled riveters are assembling wing sections of part of an order of ten superplanes now under construction at Santa Monica, Calif. In the circle are engine cylinders lined up on a factory floor in Hartford, Conn.

OBITUARY

FREDERICK C. BOWERS

(Examiner Correspondence.)

TWEED, March 2.—Mr. Frederick C. Bowers of Sulphide, passed away at his home on Saturday in his 36th year. He had not been well for some months, but his condition was not regarded as particularly alarming and his death came as a shock to his family and large circle of friends.

Surviving are his widow; two sons, Dr. William Bowers, and Norman who is attending Queen's University and three daughters, Mrs. (Rev.) A. D. Waite (Edna) of Deseronto, Mrs. Drew (Marjorie) of Brantford, and Dorothy at home. Mrs. W. J. Burgoyne of Belleville is a sister.

The funeral, which was private, was held from his late residence in Sulphide, on Monday afternoon, with interment in Victoria Cemetery, Tweed.

THOMAS EDGAR DAWSON

(Examiner Correspondence.)

BAILIEBORO, March 2.—The funeral of the late Thomas Edgar Dawson one of the best known residents of this district took place on Friday afternoon from his residence in Bailieboro to Bailieboro cemetery and was very largely attended. The service was conducted by Rev. E. M. Cook, pastor of the local United Church and Rev. M. W. Leigh, B.A., of Kingston, a former pastor here. The pallbearers were Ira Dawson, John Greer, Charles Dawson, Wilbur Barnard and John Porter.

Mr. Dawson whose death occurred at his home in Bailieboro on Wednesday at noon, after a very brief illness, was born in South Monaghan and was in his sixty-fifth year. He was the son of the late William and Mrs. Dawson and farmed for many years in South Monaghan before retiring and moving to Bailieboro to reside. He was a member of the Bailieboro United Church, and had been church treasurer since the death of his father some years ago and an elder since the United Church was organized.

Surviving relatives are his wife, who before marriage was Miss Eva Lucas; a son Gerald, residing on the homestead vacated by his parents a few years ago; two daughters Jean and Ruth at home, a brother Ira Dawson, of Hamilton township, and two grandchildren.

Mr. Dawson was one of the most popular and highly respected residents of the community and was known everywhere for his jovial disposition and jovial smile.

SAMUEL McGEE.

(Examiner Correspondence.)

NORWOOD, March 2.—The funeral of the late Samuel McGee, whose sudden death occurred on Monday afternoon, was held from the family residence on February 24. The unusually large gathering of friends, neighbors, and acquaintances from all parts of the country-side bore silent testimony to the esteem in which he was held.

Mr. McGee, who was seventy-five years of age, suffered a heart seizure while at his mail box on Monday afternoon and passed away before medical aid could reach him. He was the son of the late Mr. and Mrs. Andrew McGee, pioneer settlers of the Donegal district, Asphodel Township, and lived all his life in that section, where his industry, uprightness of character and neighborly kindness won for him the respect and confidence of all with whom he came in contact.

He was a successful farmer, an outstanding dairyman, and breeder of Holstein cattle, and he took a keen interest in all matters pertaining to agriculture. He was for many years a director and exhibitor of the East Peterborough Agricultural Society, and aided every enterprise for the good of the society.

He leaves to mourn his loss his wife, formerly Mary Stinson of Dummer Township, and a family of five sons and six daughters, Darcy at home, Ted on the adjoining farm, Dr. Andy and Dr. Barclay of the East General Hospital, Toronto, George of Detroit, Mrs. Elmhurst (Laura) of Otonabee, Mrs. Knox (Clarice) of South Dummer, Josephine of Alberton, Marguerite of Western Hospital, Toronto, Helen of Rosemath, and Doris at home.

Numerous floral tributes from the family, friends and associations surrounded the bier.

The services at the home and the grave were conducted by Rev. A. S. Cleland, pastor of the Norwood United Church, of which the deceased was a faithful member.

The pall-bearers were his three nephews, Andrew, Edward, and William McGee, and three lifelong neighbors, Henry Thistlewaite, Timothy O'Grady, and Alfred Metcalfe.

H. N. ELLIOTT

CARBON, Alta., Mar. 2.—Funeral services for the late H. N. Elliott who died at his home in Carbon on February 17th, were held on Sunday afternoon at 2:30 o'clock from the Carbon United Church, and a large number of friends and acquaintances gathered to pay their last respects to an honored citizen.

Services at the church and at the grave side were conducted by Rev. W. H. McDannold, and the pallbearers were Messrs. [illegible] Poxon, S. F. Torrance, J. A. Atkinson, A. Ray, W. Poxon and L. G. McQuade.

The late Mr. Elliott came to Carbon from Peterborough, Ont., in 1907 and operated the creamery until 1914, later being appointed to the position of postmaster, which he held up to the time of his death. He was in his 55th year and is survived by his wife in Carbon, two brothers, James and Mervin in Ontario; and three sisters, Mrs. Tullie in Ontario, and Mrs. Ford and Mrs. Tighe of Vancouver, B.C.

Interment was made in the Carbon cemetery.

ISABELLA SHILLINGLAW

(Examiner Correspondence.)

CAMPBELLFORD, March 2.—The funeral of the late Isabella Shillinglaw was conducted from the residence of James Shillinglaw, Seymour Township, on Sunday afternoon by the Rev. Mr. Macmillan of Burn Bree Church. Miss Shillinglaw who was 81 years of age is survived by three brothers, James of Seymour Township and Richard and Alex. of New Haven, Connecticut. Born at Burn Bree she later moved to New Haven, Conn., where she resided for 30 years returning to live for the past ten years of her life with her brother James. Although for the most of her life she had been quite active the past two years have seen her confined for the most of the time to the house. The pallbearers were Messrs. Jesse Locke, Thos. Hap, Geo. Donald, John Campbell, John Murray, Thomas Watson. The flower bearers were Messrs Garnet Donald, Ernest Ingram, Lindsay Watson, James Watson, Alvin Pollock and Alex Little.

JUST WAY OF WOMEN.

HARROGATE, England.—(CP).—When a deputation of eligible girls protested retaliation the Harrogate Ratepayers' Club, which had ruled members would be fined for speaking to young women and suspended for sixteen of them, arranged to reconsider the regulations.

DOCTOR TAKES BLAME.

RADCLIFFE, England.—(CP).—Saying he had been away ill and "was not quite up to the mark" a house physician at the infirmary admitted he had injected ether from an unlabeled bottle in mistake in the case of a four-year-old boy who collapsed and died, "by misadventure."

LIFETIME MILITARY SERVICE ORDERED

(Continued from Page 1.)

tions which demonstrate a desire to collaborate with "Fascist Italy"

The Five Points.

Foremost among the five points decreed by the Grand Council, meeting at the call of Premier Mussolini, was the "integral militarization of all active forces between the ages of 18 and 55 with periodical recalls of the mobilizable classes."

The other four points announced by the official communique:

1—An "adequate increase" in the armed forces.

2—Extension for five years of the General Commission for War Supplies.

3—"Total sacrifice if necessary of civil necessities to military necessities for attainment of maximum self sufficiency reading military needs.

4—An invitation to Italian science to collaborate in reaching self-sufficiency.

The Grand Council, in the official announcement approved by Mussolini, hailed the "realistic efficiency" of Italy's policy of co-operation with Germany in international afafirs.

The Council, the communique said, "is happy to note Italo-German policy and understanding has developed and ripened a progressive realistic efficiency."

ANCIENT CLOCK

LETHBRIDGE (CP)—A solid oak grandfather clock, 200 years old, is owned by Frank O'Sullivan of Lethbridge, brought from Scotland the ancient clock keeps accurate time.

ANCIENT PIN CUSHION

FOREMOST, Alta. (CP)—An ancient pin cushion made by a Scottish soldier stationed at Gibraltar in 1800 is owned by a Foremost resident. It is a six-pointed star of beads. In colors are the words of a lonely soldier, "Remember Me." The cushion is made up of more than 5000 beads and 1000 pins.

LINDSAY

DUNSFORD COUPLE HURT IN SMASH

Robert Finley And Daughter Thrown From Buggy As It Is Struck By Car

(Examiner Correspondence.)

LINDSAY, March 2.—A resident of Dunsford named Robert Finley, and his daughter, Opal, had a narrow escape from death on the Lindsay - Bobcaygeon Highway, near Scotch Line, on Sunday evening. It is alleged that they were on the wrong side of the road in a buggy which was struck by a car driven by Carl Hussey, of Lindsay. After striking the buggy the car went into the ditch, but the occupants escaped unhurt. The occupants of the buggy, however, sustained injuries. Miss Finley being cut in the head, also receiving body bruises. Mr. Finley was bruised about the head and body.

David Jones, a Toronto man, whose automobile crashed into the tender of the locomotive on a C.P.R. train at a crossing near Dunsford on the week-end, is still in a critical condition at the Ross Hospital. His face is cut from flying glass and his chest is badly crushed. The car is a complete wreck.

The death took place on Saturday of a former well-known tailor, in the person of William Blair. He is survived by one brother and one sister. His funeral took place Monday afternoon to Riverside Cemetery.

Charles Billings, aged 19, of Goodeham, had a narrow escape from death on Friday. He was skidding logs with his brother, when he slipped and fell, a heavy log rolling over his feet, body and head. He sustained a broken jaw and broken nose. Although bleeding profusely and suffering great pain, he jumped on a horse and rode to his home. Afterwards he was removed to the Red Cross Post at Haliburton.

MARMORA

DELORO GENERALS WIN MONTHLY STAR

One Suggestion Merits Award —Safety Practice Reports Given

(Examiner Correspondence.)

MARMORA, March 2 — The monthly meeting of the Deloro Safety Committee was held in the Electric Shop on Monday afternoon, with R. A. Elliott presiding.

Four suggestions were received during the past month. An award was given for a worthy suggestion. The star is retained by the General division.

W. L. Rigg brought in the report of the Inspection committee.

The prone method practice was held in the Silver Plant by J. A. Rice. Similar practices will be held this month.

C. H. Buskard gave the monthly statement of the Benevolent Relief funds, and W. R. Reynolds gave the report of the Publicity committee.

PRIZE CATCH

SCOUT LAKE, Sask. (CP)—Jake Pilsener, coyote trapper, received a pleasant surprise when he found a full-grown silver fox in one of his traps. It brought him a cheque for $90. Silver fox seldom stray this far south.

MARMORA

Mrs. John Robson of Fort Hope is visiting relatives here.

Mr. George Kerr, who is employed at Arden spent the week-end at his home here.

Under auspices of St. Paul's A.Y.P.A. the lantern picture, "The Gold Coast—West and South Africa," was given in the Parish Hall on Monday evening before a good attendance. The first part of the reading dealing with West Africa was taken by Rural Dean A. E. Caldwell and the latter part featuring Rhodesia and Zululand by O. A. Gordier, B.A. A collection was taken for the funds of the M.S.C.C.

CAMPBELLFORD

TELLS ROTARIANS ABOUT LOBSTERS

Dr. E. A. Stuart Gives Interesting Address To Campbellford Club

(Examiner Correspondence.)

CAMPBELLFORD, March 1.—At the weekly luncheon of the Rotary Club held in the St. Lawrence Hotel yesterday Dr. E. A. Stuart addressed his fellow club members briefly explaining some of the interesting factors concerning the lobster industry of his native province, Nova Scotia.

The speaker explained that although lobsters weighing as much as 47 pounds had been taken out of the Northumberland Strait the average size of this member of the crab family measured some two or three inches in length. The method of capturing lobsters was today much more arduous than it was 90 years ago since the supply is diminishing, as indicated by the fact that the average number caught in a single trap was now two per day while some years ago it was quite possible to wade into the water at low tide and rake them out of the mud in large numbers.

The present method of trapping lobsters whereby a slatted box about two feet long and three feet wide with a funnel shaped entrance was dropped into the sea weighted with stones and attached to a long rope from which a buoy floats on the surface was comparatively slow.

The speaker explained how they were kept alive in ponds about 10 feet deep and fed on herring until they were shipped alive to the local market being killed only when they were served or canned.

Dr. Stuart concluded his address by telling of how it was necessary, in order to overcome the cannibalistic habits of the crustacean to put small plugs of wood behind the pincer like claws in order to prevent them from opening them during captivity.

HAVELOCK

Mr Ronald Kemp of Peterborough spent Sunday with his parents, Rev. and Mrs. S. A. Kemp.

Mr. and Mrs. Fred Woods of Campbellford were in town Saturday visiting the latter's sister, Mrs. E. Fennell.

Miss Donna Buchanan of Campbellford is spending a few days with her parents, Mr. and Mrs. Harry Buchanan.

Mrs. Elmer Cross of Myrtle spent Sunday with her mother, Mrs. T. Easterbrook.

Mr. and Mrs. T. P. Lancaster were home for the week-end from Toronto, where Mr. Lancaster is attending the present session of the Provincial Legislature.

The W.A. of St. John's Church held their meeting this week at the home of Mrs. James Cook, Trent River.

SCOTT'S SCRAPBOOK by R. J. SCOTT

THE TUTTS by Crawford Young

Dr. Wood's NORWAY PINE SYRUP

Troublesome Night Coughs Hard on the System

It is the cough that sticks; the cough that is hard to get rid of; the cough, accompanied by a tickling in the throat, that causes the nerve and throat wracking trouble that keeps you awake at night.

Dr. Wood's Norway Pine Syrup relieves this coughing condition by soothing the irritated parts, loosening the phlegm, and strengthening the bronchial organs. When this is done there is no more lying awake at night with the system wracking, irritating cough.

Get a bottle from your druggist. It will help you.

THE FAVORITE BEAUTY SOAP OF CANADA'S YOUNGER SET

"Palmolive's GENTLE BEAUTY CARE KEEPS MY SKIN FRESH AND LOVELY... ALL OVER" SAYS Peggy Oliver

Popular Montreal Society Girl

"Palmolive is the only soap that really cleanses my skin," continues Miss Oliver. "It's smooth lather seems to go right into the pores, leaving my skin so refreshed."

And this lovely young lady is correct. Costly Olive Oil gives Palmolive its mild penetrating lather. It goes gently, deep into the pores, floats out cosmetic particles and other impurities, lets your skin breathe and function properly. And as Palmolive cleanses, it soothes and refreshes your skin, leaves it soft . . . lovely all over.

Why don't you try this simple Palmolive Beauty Treatment? For your face, throat and shoulders, and for your bath, gently massage into your skin a warm, rich Palmolive lather. Cleanse the pores thoroughly. Rinse with warm water, then with cold. Easy, isn't it? Yet there is no surer way to real, all-over skin beauty.

DR. DAFOE SAYS:

"At the time of the birth of the Dionne Quintuplets, and for many days afterward, they were bathed in Olive Oil . . . When the time arrived for tub and water baths, we selected Palmolive Soap exclusively for daily use in bathing these famous babies."

Cow Bones Used In Chinese Game

SASKATOON—They may not know it but devotees of mah jong play the Chinese game with the shin or thigh bones of a cow. Many inquiries have come here for possible sources of cow bones of the Canadian variety. Greater part of the present supply is shipped from the Argentine.

The Peterborough Examiner

PETERBOROUGH, ONTARIO, CANADA, TUESDAY, MARCH 2, 1937

Machine Is Given Cold Dip

KINGSTON—The ice-cutting machine of Griffin Brothers here cut not wisely but too well. In use on the harbor ice, it suddenly lurched and vanished into the water. After it had been hauled out by means of a derrick, it started again and ran all day.

Unemployed Appeal For Work At Decent Standard Of Wages Do Not Want To Get Relief

Asks City Council For Work Or Increased Schedule Of Relief

BUILDING RESTRICTIONS

A petition for building restrictions in the north end area bounded by Benson avenue, Park Hill Road, Aylmer street and Wolseley street, was presented to the city council monday night by A. L. Elliott, representing a large deputation of the property owners in the comparatively residential section which has developed rapidly in recent years.

The proposed restrictions were a minimum value of $5,000 for new houses, exclusive of the value of the land, which are to be at least 30 feet from the street line, and the lots to be of at least 40 feet frontage.

Mr. Elliott said that in a three month period ten lots had been sold, three for $1050 and four for $1100 each. Some years ago three of these lots were bought for $50 each. The recent sale indicated the increase in property values in that district.

Mrs. Agnes Fitzgerald as owner of a substantial part of the area had imposed a building restriction of $3,500 and had increased it to $5,000. Mr. Elliott said that the petition was signed by a large majority of the property owners affected by the restrictions sought by the delegation. Some of the petitioners were K. G. Leeh, A. S. Faris, J. E. Smith, G. W. Haley, T. Mark, John S. Curtis, J. R. Morrow, Walter R. M. Blackwell, A. W. Spence, J. J. Pettit, John Taylor, F. J. A. Morris, Frank Barrett and others.

The request was referred to the property committee.

More Relief on Work

Charles Lambert addressed the council on behalf of a numerous deputation from Peterborough Workers and Unemployed Association, which he said had been recently reorganised, asking for work or an increased schedule of relief for those who were unemployed. He quoted comparative allowances for relief in five Ontario cities supporting the association's appeal.

Kingston's relief allowance for one person was $1.80 a week and for a family of twelve persons $9.65. Woodstock $2 and $13; Kitchener $2.27 and $17.30; London $1.85 and $11.37; Peterborough $1.65 and $10.10. These rates were in effect at the end of January.

Cost of Living Advances

Mr. Lambert said that the cost of living was estimated to have increased 30 per cent, but the council was imposing a cut in its relief allowance for the coming summer.

"We understand the position of the council and the ratepayers," Mr. Lambert said, "but that consideration does not alter the fact that 450 families in this city are living on a standard that is a disgrace to a Christian community. We don't ask for relief at all. We ask for work at a decent standard of wages so that we will be able to banish the lie that the unemployed are lazy and good for nothing."

Mr. Lambert said that the relief allowance was a menace to those who had to accept it and to the rest of the citizens as well. Moreover, men had to put up with low wages that threatened the wages of all other workers. "We ask for social justice. We love Canada, and we want to bring up our children to be healthy and strong, who in turn will take their place in the community. Our aspect is the need of work and wages. Your aspect is to reduce taxes. If you deny us work we must have adequate ration, which means more than we are receiving now for for our children and families."

Mayor Macdonald told Mr. Lambert that his written appeal would be referred to the relief committee.

Property Committee

The report of the property committee authorized the chairman, Alderman McIntyre to advertise for tenders for painting the public rest rooms on Charlotte street, and that the committee award the contract. Tenders will also be called for the sale of the market tolls for the year beginning April 1. The wages of the driver of the garbage collection truck and the foreman at the incinerator were fixed at $22 a week each, and the assistant collectors and other employees at the incinerator get $20 a week.

The report of the manufacturers committee, read by Alderman Glover, chairman, granted $300 to the Kawartha Lakes and Haliburton Tourist Association. Ald. Glover and E. A. Cutran, assistant city clerk, are to prepare copy for a Peterborough page in the association's booklet. The question of erecting signs near Port Hope giving directions to Peterborough was left with Alderman Glover for further investigation.

Relief Bill $12,033

City Clerk Armstrong reported orders for unemployment relief in February totalled $12,033.96. The items were: provisions $6,706.40; milk $817.30; fuel, $2,027.30; Clothing $547.56; medicine $10.81; rent $2,089.17; doctors $469.25.

A. G. Metheral, relief officer, reported 430 families on relief last month; dependents of those families 1351; single men 52; single women 44; total number of individuals 1,877.

Number of orders for provisions 1,393; milk 304; fuel 633; clothing 684; rent 427; medicine 26; mattresses 3; doctors' orders 187; dental orders 31; ambulance 2; funerals 3; indigent patients 6; inspections and investigations 169; meal tickets at police station 209.

43 Fire Alarms

Forty-three fire alarms were reported by Chief Chisholm for February. Estimated loss $830.70. Inspections 219. Mechanic V. Carr is off duty under doctor's certificate.

Fights Renewal

Senator W. E. Borah (Republican) is the latest member of the U.S. Senate to oppose extending of the Canada-United States reciprocal trade treaty which expires June 12 of this year. Senator Borah declared on the Senate floor that "the burden of these reciprocal agreements falls on agriculture." The U. S. House of Representatives voted to extend the treaty for another three years.

THREE RINKS ARE LEADING BONSPIEL WITH 2 WINS EACH

Nova Scotia Scored Stunning Comeback Triumph Over Ontario

MANITOBA ALSO WINS

TORONTO, March 2.—(CP)—Nova Scotia scored a stunning comeback triumph over Ontario today in Macdonald's Brier tankard play to move out in front of the pack with Manitoba and Alberta after two rounds of play. The Maritime rink scored an extra-end 9-8 victory.

Jimmy Welsh's Manitobans from Winnipeg, defending the Canadian championship for his province, led the way for the unbeaten rinks by defeating New Brunswick 16-6 in a match that was close until the last two ends when the Winnipeg snipers piled up eight points.

The Cliff Manahan quartet from Edmonton handed Saskatchewan its defeat by an 8-6 score. But it remained for Hugh Ferguson's men from Truro to provide the highlight of the second round at the expense of Ontario's contender from Kitchener, skipped by A. E. Dunker.

In other matches British Columbia trounced Prince Edward Island 17-6 and Northern Ontario won by 15-12 from Quebec, despite an amazing rally by the Montreal foursome, led by W. O. Roy, who scored 11 points on the last four ends.

Ferguson's Nova Scotians started their comeback after the eighth end when they trailed 7-4, having scored on only two ends against the efficient Dunker rink. Ferguson tallied one at the ninth, dropped one at the 10th and counted singles at the 11th and 12th to tie the score.

It seemed impossible for Ferguson to pull into a tie when he threw his last stone on the 12th. A house with two well-guarded Kitchener stones faced him. But Ferguson drew beautifully for shot and Dunker was unable to nudge the stone out.

On the extra end lead G. Y. Thomas laid down the Nova Scotia shot around which victory was built. It was good until Dunker drew inside with his second last rock. When Ferguson carried out this Kitchener shot, the Ontario skip was unable to duplicate his draw.

Second Round Results.

North Ontario Quebec

Northern Ontario—M. Robb, W. A Beecroft, D. H. Millar, E. E. Smith, skip 15.

Quebec—E. Maw, T. H. Stewart, J. F. Roy and W. O. Roy, skip 12.

Score by ends:

North. Ontario .120 433 110 000—15
Quebec .....001 000 005 321—12

Prince Edward Island — W. W. Lord, E. I. Miles, P. S. Cobb and A. Belcher, skip 6.

British Columbia—G. W. Morgan, F. Tinning, F. Avery, R. V. David, skip 17.

Score by ends:

P. E. I. .....000 100 100 202— 6
Brit. Columbia .232 023 011 030—17

Manitoba—H. A. Monk, J. K. Reid, F. Smith and Jimmy Welsh, skip 16.

New Brunswick—A. H. Porter, H. B. Colwell, F. P. Hatt and C. R. Barry, skip, 16.

Score by ends:

Manitoba .....002 003 101 026—16
New Brunswick .110 110 010 100— 6

Saskatchewan—A. H. Graham, E. G. West, W. J. Turner and R. P. Smith, skip 6.

Alberta—I. C. McIntyre, C. R. Manahan, J. W. Robinson and Cliff Manahan, skip 9.

Score by ends:

Saskatchewan ...210 100 000 110—6
Alberta .....001 011 112 001—8

Ontario—F. Hasenflug, A. Lehman, J. M. Huntington, A. E. Dunker, skip 8.

Nova Scotia—G. Y. Thomas, C. W. Cox, Dr. V. D. Crowe, H. M. Ferguson, skip 9. (Extra end).

Score by ends:

Ontario .....121 011 010 100 0—6
Nova Scotia ...000 200 202 011 1—8

Standing

	Won	Lost
Manitoba	2	0
Alberta	2	0
Nova Scotia	2	0
Northern Ontario	1	1
British Columbia	1	1
Ontario	1	1
Saskatchewan	1	1
Quebec	0	2
Prince Edward Island	0	2
New Brunswick	0	2

Omemee Couple 50 Years Married

Mr. and Mrs. William Best, well-known residents of Omemee who last week observed the 50th anniversary of their marriage.

Main Street Topics

Jabs and Jottings as Picked Up By Examiner Reporters.

GIFT TO COUNCIL.

An etching of Sir John A. Macdonald has been presented to the city council by Alderman Gordon.

AT THE EMPRESS.

Registered at the Empress Hotel are Mrs. Elliton of Montreal, S. J. Southern of Winnipeg, Richard Wolf of Paterson, N.J., and P. Riaux of Montreal.

SYMPATHY TO JUDGE SMOKE

A resolution of condolence with Judge L. Smoke, recently bereaved by the death of his father, was passed by the council Monday night, on Alderman Hamilton's motion, seconded by Alderman Glover.

ANOTHER GAS STATION

Plans for a gasoline station at the southwest corner of Aylmer and King streets were submitted to the council Monday night by H. A. Sutherland who wrote that he had arranged with the C.N.R. for a corner lot. The estimated cost of the building is $5,000 to $4,000.

ENLARGE FUEL CHUTE.

Permission to enlarge the fuel chute under the sidewalk at their bakery on Sherbrooke street was applied for by Stocks Bread Company at the council meeting Monday night. An oil burner is to be installed, and tanks are required for storage under the walk.

COUNCIL HAS A DATE.

Senator Iva C. Fallis has intimated to the Council that April 12 would be a convenient date for the dinner which was proposed a month ago by Alderman Gordon as a tribute to Peterborough's Senator.

A FRIGHTENED WATCHMAN.

The story is told of a night watchman of a local plant who was so sure that he saw a ghost on the elevators of the premises the other night that he decided that home was the best place for him and departed in that direction with his hair standing on end as Shakespeare said, "like quills upon the fretted porpentine."

PLANS TO TAKE TRIP.

Rev. E. C. Moore of Young's Point, minister of the Stoney Lake mission of the Anglican church, has been granted leave of absence for a trip to England and Europe. He plans to embark on the journey this Thursday. A supply minister is to be obtained.

MAGISTRATE'S COURT.

When he pleaded guilty before Magistrate O. A. Langley, K.C., this (Tuesday) morning to a charge of intoxication as a second offender, James Maguire was fined $50, with the option of one month on the hill. Pleading guilty to a charge of intoxication, John O'Brien was fined $10, and $4.50 cost, with 10 days in default. Both defendants were described by police as transients.

PAYS FINE AND COSTS.

Recently convicted in Magistrate's Court of keeping a disorderly house, Michael Coughlin, 182½ Hunter Street West, was fined $30.00, and $3.35 costs, while S. E. Stacey, Oscar Nicholls, Leonard Minicola, Tony Minicola, and W. J. Galvin were ordered to pay $10.00, and costs of $3.25 each, on charges of being "found in." Charges were sequel to a police raid when a poker game was said to have been in progress.

SEE MADE A HIT.

The many local people who listened in to the Weston's Safety League program last Saturday over station CFRB, Toronto, heard congratulations from "Uncle Bill," conductor of this program, to little Jeannie Millar of Fairfield, who sang and tap-danced at the Capitol Theatre here on Saturday morning, when over 40 contestants were given auditions. Little Jeanie sang and danced her way into the heart of Toronto's Uncle Bill, who, before leaving the theatre, made arrangements with her parents to have her heard over Weston's program at an early date. Definite arrangements will be announced later.

MALE VOICE CHOIR

The Peterborough Male Voice Choir will meet at the Y.M.C.A. tonight at 8 o'clock for rehearsal. A full attendance is requested.

TO CELEBRATE CORONATION

Authority was given Mayor Macdonald by the council Monday night to call a public meeting to arrange for a celebration of the coronation of King George VI. The motion was by Aldermen Sloan and Colton.

TRAFFIC BLOCKED

Traffic on George street was held up more than fifteen minutes Saturday afternoon by the C.P.R. special train which blocked the crossing. Alderman Sloan reported to the council Monday night. The bus service was held up and traffic was strung along the main street for blocks. Ald. Sloan said the C.P.R. could have avoided the blockade.

STRIKE VOTE TAKEN.

Local employees of the Canadian Pacific Railway voted last week on the question of whether or not a strike should be endorsed, and it is understood the sentiment locally was strongly in favor of a strike, if the employees are not granted a full restoration of their wages.

CANON SAWERS HONORED.

The many friends in Peterborough of Rev. Canon E. J. Sawers, rector of St. Matthew's Church in Toronto, will be interested in learning that on the twelfth anniversary of his induction, the sidesmen of the same company for $14,220.50.

Hydro-Provincial Relations.

A second motion made by Mr. Ellis was intended to lead to a general investigation of the financial relations between the Province and the Ontario Hydro-Electric Power Commission. It called attention to a public accounts item showing unrepaid advances to Hydro by the Province of $172,735,150.72. T. Stewart Lyon, Hydro chairman, and T. H. Hogg and R. T. Jeffrey, engineers, will be called.

Mr. Ellis' second motion would have called for an investigation of certain Hydro accounts for the year ended March 31, 1935. Provincial Secretary Nixon and Attorney-General Roebuck objected the committee could not go back this far without specific instructions from the Legislature. Mr. Ellis deleted this part of the motion.

Mr. Ellis said there was no rule prohibiting the committee going back as far as it pleased.

"What objection is there unless you're worried," he asked Mr. Nixon.

"As far as I know there is nothing we want to hide" said Mr. Nixon. "It is not in accordance with well-established procedure."

Attorney-General Roebuck objected to Mr. Ellis making insinuations there was something to hide.

"I don't anticipate any objections being raised in the House to going back," he said.

THE STARS SAY . . .

By GENEVIEVE KEMBLE

For Wednesday, March 3.

A DAY NOTABLE for the breaking up of old stagnant and crystalized conditions is the augury based on an important lunar aspect. This should clear the way for decided progress in starting new enterprises and speeding up old undertakings. Such transactions should prove financially profitable, but guard against fraud, treachery and misrepresentation. Rings, combines or secret sources of co-operation may prove helpful.

Those whose birthday it is may look for a year in which congested conditions may be broken up. New projects and progress in old ventures are probable, but guard against loss through fraud or misrepresentation.

A child born on this day may have a fine and ingenious intellect, and be profound, studious and diligent, although given to tempestuous and impulsive moods. It should have a successful career because of its practical and constructive endowments.

TORIES DEMANDING PROBE OF MONIES SPENT IN NORTH

Ellis Is Stopped When He Suggests Hydro Inquiry Go Back Past 1937

'NOTHING TO HIDE'—NIXON

TORONTO, March 2 (C.P.). — Expenditures of the Department of Northern Development for the fiscal year ended March 31, 1936, will come under the scrutiny of Opposition members of the Ontario Legislature; it was decided to-day when the Public Accounts Committee met for the first time this session.

James Clark (Lib., Windsor-Sandwich) was elected as chairman.

Arthur Ellis (Cons. Ottawa South) presented two Conservative motions for investigations. First motion called for summoning R. M. Smith, Deputy Minister of Highways, and R. A. Campbell, former Deputy Minister of Northern Development, to look into public account items under the heading of unemployment relief in the Northern Development Department.

The items to be investigated include: Road and bridges construction, $2,327,490.92; Trans-Canada Highways, $6,380,288.70; total, $8,807,779.62.

The first motion also called for a particular investigation of a contract to the Dufferin Paving Company for clearing and grading the Fort Frances-Kenora Highway, $1,671,292.73, and of seven miles of grading east of Kenora, one of the same company for $14,220.50.

Hydro-Provincial Relations.

A second motion made by Mr. Ellis was intended to lead to a general investigation of the financial relations between the Province and the Ontario Hydro-Electric Power Commission. It called attention to a public accounts item showing unrepaid advances to Hydro by the Province of $172,735,150.72. T. Stewart Lyon, Hydro chairman, and T. H. Hogg and R. T. Jeffrey, engineers, will be called.

Mr. Ellis' second motion would have called for an investigation of certain Hydro accounts for the year ended March 31, 1935. Provincial Secretary Nixon and Attorney-General Roebuck objected the committee could not go back this far without specific instructions from the Legislature. Mr. Ellis deleted this part of the motion.

Mr. Ellis said there was no rule prohibiting the committee going back as far as it pleased.

"What objection is there unless you're worried," he asked Mr. Nixon.

"As far as I know there is nothing we want to hide" said Mr. Nixon. "It is not in accordance with well-established procedure."

Attorney-General Roebuck objected to Mr. Ellis making insinuations there was something to hide.

"I don't anticipate any objections being raised in the House to going back," he said.

The Rambling REPORTERS

STARTED SOME EXCITEMENT

A prominent local insurance man who lives on George street north innocently started a bit of excitement in his neighborhood the other morning.

Stepping from his house on his way to work, he was shocked to see a crepe hanging on the door of one of the neighbor homes. So he returned to his own home to ask his wife if she had heard of any deaths in that household.

His wife had heard of none, so, in anxious excitement, she telephoned a neighbor on the other side of the street to inquire. Soon all the telephones in the vicinity were busy and expressions of condolence were being framed on many tongues. Then the insurance man ventured forth again to discover that what had appeared to him to be a crepe was merely a coat the postman had hung temporarily on the door-knob while he made his trip up and down the block—C.P.R.

SPOON WELL KNOWN

And now it is certain the famed coronation spoon used in the British coronation ceremonies is well known to persons in the Peterborough district. Another replica is reported today.

A souvenir imitation of the spoon is in possession of Mrs. A. Sayer of R.R. 7. It is of server size, and gold dipped. Her mother obtained it at the time of the coronation of Edward VII. — C.P.K.

OBITUARY

REV. CANON BUCKLAND

TORONTO, March 2. — Church and state to-day mourn Captain the Rev. C. H. Buckland, whose death took place in Toronto yesterday afternoon after an illness of two months.

Born in England in 1866, the noted military and clerical figure came to Canada when seven years of age. He enlisted with the 11th Howitzer Battery on October 14, 1915, after extensive recruiting activities.

He served as chaplain on the staff of the Ontario Military Hospital at Orpington, Kent, and the No. 3 Canadian General Hospital at Boulogne, France, where, during a bombing raid, he suffered minor injuries. As chaplain he brought comfort to thousands of sick and wounded during the war.

He was a rector of St. James' Anglican Church at Guelph for 11 years and, previously held charges at Powassan, Burk's Falls, Gravenhurst and Lisowel.

He sat in the Ontario Legislature elected in 1919 as Conservative member for South Wellington.

He was an ardent supporter of amateur sport and was once president of the Ontario Football Association. He was active in the Masonic and Orange orders.

Surviving are four sons, A. H. and A. W. J. Buckland, of Chatham, and F. L. Buckland, of Peterborough, coach of the Peterborough hockey teams, and two daughters, Mrs. F. L. Goodman, of Comox, B.C., and Mrs. J. Boydell, of Chase, B.C.

Britain's "Paint Up" campaign in preparation for the Coronation is being received with enthusiasm.

NIAGARA ICE FLOES BATTER AT DOCKS

Fear All Buildings In Gorge May Be Swept Out As Jams Pile Up Thirty Feet

NIAGARA FALLS, Ont., March 2. —(CP)—Greatest movement of ice in the Niagara River since the disastrous jam of 1909 took place today and the three floating docks of the Maid of the Mist, each 50 feet in length were pinned against the cliffs. It was feared further movements would tear them downstream.

For more than 300 feet the ice has spread over the bottom of the gorge near the Maid of the Mist landing, forcing evacuation of a family living in the house on the Canadian side.

Heavy damage has been caused by the swirling ice which covers the dry docks where the Maids of the Mist have been undergoing their annual overhauling.

A boiler out of one of the boats has been carried away by the ice. The booming of the breaking, crumbling ice could be heard for a considerable distance as it pushed and tumbled at the remaining buildings at the landing. The railing, stand railings and buildings at the landing have been destroyed and the incline railway endangered and surrounded by huge ice floes.

Salvage work started was halted by fear of a sudden ice movement which would crush the men at work. The ice in the middle of the river piled more than 30 feet high in places and the ice bridge has been forced many thousands of feet downstream. It was feared the experience of 1909 would be repeated and all buildings crushed and swept away, endangering the two Maids of the Mist supposed to be high and dry and far from danger of ice and water.

Old trees have been uprooted and sheds torn away. So far there has been no damage caused at the big Ontario Power Company plant, nestled just below the Horseshoe falls.

Loyalist Spy

A recent portrait of Rosita Diaz, beautiful Spanish actress, who has appeared in several Hollywood films, and who, according to a report that has not yet been confirmed, has been executed as a spy by Nationalist troops.

BRETHEN'S SALE WAS BIG SUCCESS

One Cow Brought $300 While Another Was Knocked Down At $260

Norman McConkey informed the Examiner today that G. A. Brethen's sale of pure bred Holstein cattle at the Coliseum in Toronto was a complete success. The attendance of buyers was exceptionally large, and the auction was smartly staged. Mr. McConkey bought the herd bull for W. A. Hodge of Dorval, Que., for $170. John Houck, Chippawa, paid $260 for a cow and $47.50 for its calf. Another cow went to a buyer from East Aurora, N.Y., for $300; and a calf only a few days old brought $45. Archie Muir of Courtice paid $150 for a one year old bull, and other prices were in proportion. The auctioneer was L. E. Franklin.

STRIKE SETTLED IN SHORT ORDER

23 Employes Of The Allin Ice Company Are Given Wage Increase

Twenty-three employes of The Allin Ice Company staged a walk-out at the firm's Townsend Street plant early this afternoon in a demand for an increase of from 20 cents to 35 cents an hour.

The strike, which was of short-lived duration, was settled within an hour, when the men compromised by accepting the firm's offer of 30 cents an hour, according to Robert S. Allin, son of the proprietor.

In the midst of storing large quantities of ice recently cut on the Trent Canal near Peterborough Golf Links, the workers downed their tools at 1.30 p.m.

Truckers working under contract arrived at the warehouse yards, where the whole fleet of ten trucks was held-up awaiting unloading while negotiations were proceeding between employers and men.

The spokesmen of the employes who went into conference with Mr. Allin and his son at the plant offices, were Mike Gahagan and William Shields.

One of the strikers told an Examiner reporter: "I am a married man with a wife and seven children dependent on me. I cannot make a living on twenty cents an hour."

Other men made similar complaints, claiming they were giving the firm a good day's work, but were being asked to do the work of two men and only being offered a boy's pay.

There was no disorder at the plant, the men having made their demand in a quiet but determined fashion.

WELSH DO HONOR TO PATRON SAINT ANNUAL BANQUET

Dr. Lorna Cotton-Thomas Special Speaker At St. David's Day Banquet

DEEDS OF HEROES RETOLD

Singing Welsh songs of old and retelling the deeds of Welsh heroes in song and speech, sixty Peterborough members of the Saint David's Welsh society gathered about the table for their annual banquet at the Paragon Hall last evening. Significant was the note of pride with which the emigrants acclaimed Canada their new home, sounded throughout the program.

"With all her faults yet we love her," declared Dr. Lorna Cotton-Thomas in proposing a toast to Canada. "It is probably because her faults are so insignificant against those of other countries that we can so readily overlook them. Canada has her faults yet it allows its citizens freedom of speech, freedom of action and freedom of religion. These are the blessed things we are thankful for in Canada."

Dr. Cotton-Thomas declared the love for those fundamental freedoms still exists everywhere in the world, even in Germany and Italy. The three freedoms may be temporarily suppressed but they could never be permanently abolished.

Cling to Cultures

Common people throughout the world cling to their cultures, just as the Welsh have clung to their time-honored culture through many years in their new Canadian homeland, she continued. "The common people even in those nations such as Italy and Germany where iron-handed rule prevails think only as you and I think. Nothing can ever destroy the culture of a people which produced a Beethoven or of a people which produced a Michael Angelo."

The speaker said Canada is in a curious position as the cultural realm in that Canada must produce a Canadian culture out of a group of cultures. Many cultures were represented among the people who have settled in Canada — English, Scot, Welsh, Irish and even the cultures of Northern and Southern Europeans. She expressed the hope that tolerance should be the guiding keynote in the blending of these cultures and that the principle of the three freedoms — freedom of speech, freedom of action and freedom of religion—prevail over all.

Thomas Davis presided over the happy Welsh gathering and served ably as toastmaster. Following the toast to the King, Mrs. Robert Jones proposed the toast to Wales, recalling famous figures and famous incidents of Welsh history. Morris Parry responded.

Mrs. John Cairns to Dr. Cotton-Thomas' toast to Canada and John Cairns offered the toast to Our Society which drew a response by William Williams.

The musical section of the program afforded a distinct Welsh flavor, a number of the songs being in the native Welsh tongue. Soloists were Miss G. Mills, Miss Jessie Pattison, William Williams, Arthur Siddall and Ted Bartley. Mr. and Mrs. John Cairns, Mrs. John Davis and Alex Kirkaldy sang as a quartet. Miss Margaret Flowers provided the piano accompaniments. The entire gathering joined in traditional Welsh songs.

NO WAR FOR 25 YEARS

Everyone Too Busy and Too Well Armed.

SYDNEY, N.S., March 2.—(CP)— There will be no world war for another quarter century, in the opinion of Lord Riverdale, British steel magnate, who arrived here today.

"Everybody is too busy and too well armed to start another major conflict," said the owner of the Arthur Balfour Steel Company of Sheffield, England, as he arrived here from New York on a tour of Canada.

Speaking of industrial conditions in England, Lord Riverdale said they were "good, in fact too good. There is a shortage of 2,000,000 tons of pig iron and 3,000,000 tons of scrap. We will be unable to supply our steel requirements this year and next year."

Brokerage Costs Of $12,000 Paid By City Trust Alderman Charges

The Council opposition to Alderman Gordon's private bill was approved at Monday night's meeting with Alderman Gordon and Alderman Wilson voting against the recommendation as embodied in the Board of Works report read by Alderman Sloan. A slight amendment of the wording of the resolution was adopted on Alderman Hamilton's suggestion. For the words relating to the opposition "on the well considered ground that the effect of this private bill would be contrary to the will of the people," etc., the phrase was substituted "on the following amongst other well-considered grounds, etc. . . ."

Amplifying his former criticism, Alderman Gordon said that the City Trust Commission was trading in the bond market. In 1934, he said, the Commission sold $513,000 bonds and bought $474,139, with brokerage costs amounting to $12,000.

Small Boy Finds Badly Injured Dog Constable Investigating Finds Dog His

Called to the south-end of the city in company of a fellow officer on Monday afternoon, when a small boy discovered a badly-injured dog lying in the ditch near Ware street railway crossing, Constable William Piercy learned that it was his own dog "Queen"—missing for two days that was seriously hurt.

Presumably struck by a passing train hours before being found, the dog a valuable Kerry Blue said to be one of the only dogs of its breed in the Dominion, was removed to Dr. Art Johnston's animal hospital on Brock street.

"Queen" was exhibited by Miss Alyce M. Price at the show held under the auspices of Peterborough Kennel Club last year.

Though painfully injured and suffering paralysis of the front paws, the dog gave her master a joyous greeting when he visited her at the animal hospital. She gave him a mute look of appeal through her shaggy-haired eyes, and wagged her tail with evident pleasure.

PRIEST IS ROBBED

Burglars Take Time for Lunch Then Leave with $25 and Victim's Car.

ELORA, Ont., March 2.—(CP)—Police today sought two men who bound and robbed Rev. Father N. L. Sullivan of St. Mary's church of the Immaculate Conception here. Elora is about 25 miles northwest of Guelph.

The hold-up occurred Sunday night. Police were informed yesterday and started their investigation immediately.

Two armed and masked men entered the priest's home, trussed him up and then opened cupboards to prepare lunch for themselves. Two hours later they departed, taking $25 and the priest's car.

Mrs. Mary Collins, who saw the first train on its way from London to Bristol, England, has just died, aged 102.

ENGINE "PUMP" OIL?

Bothered by carbon, misfiring excessive oil consumption? These and other motor troubles end instantly, when we expertly replace old, "slip-by" Rings! Whatever your car's motor troubles, we will correct them. Expertly, promptly, with savings to you—and to the car!

JOHNSTON'S

Phone 2123 ... Open Evenings

Have Your Car X-Rayed With the New

King Tester

Car Trouble Diagnosed Instantly

Foley & Wilson

McDonnel at Reid. Tel. 2027

HEAR

Rev. M. Zeidman

BETHANY TABERNACLE

Friday Night

SPECIAL NOTICE

To All The

WOMEN OF PETERBOROUGH

In the interests of this community's progress towards prosperity, the Women of Peterborough and District are most urgently requested to attend meeting at which the HOME IMPROVEMENT PLAN will be thoroughly explained.

CITY COUNCIL CHAMBERS, 8 P.M., THURS. MARCH 4

Special Speakers: Ald. James Dutton, Chairman Roland Dunne

(Signed) MRS. CHAS. M. SCOTT,

Chairman Women's Committee Peterborough District Home Improvement Plan

Prayer Is Offered After Taking Oath

NOT content with merely taking the oath administered to him, a witness at a hearing before Magistrate O. A. Langley, K.C., this (Tuesday) morning asked leave of the court to offer prayer before giving his testimony. Ere the Cadi and others in the courtroom had grasped the nature of the man's request, he had raised his right hand on high and closed his eyes, and was launched into the recital of a somewhat lengthy prayer in which he invoked God to witness to the truth.

ENGLAND FACES DEFEAT IN 5TH BY WIDE MARGIN

In Second Innings Visitors Score 165 For Eight Wickets

GIVE AUSSIES THE SERIES

MELBOURNE, Australia, March 2—(CP Cable)—Overwhelming defeat faces England in the final cricket test match with Australia. With only two wickets to fall tomorrow the Mother Country requires 300 runs to stop the Antipodeans from winning by an innings.

Aided by a wicket made extremely difficult by overnight rain, the home bowlers routed their opponents to-day for totals of 230 and 165 for eight wickets. Batting throughout Friday and Saturday, Australia compiled a record score of 604.

Victory will give the Aussies the series, as the teams are tied with two wins each in the five-game series. England won the first two tests at Brisbane and Sydney, but met defeat at Melbourne and Adelaide in the third and fourth counters. Score card:

Australia—First Innings	
.....	604
England—First Innings	
C. Barnett, c Oldfield, b Nash	18
T. Worthington, n.w., b Fleetwood-Smith	44
W. H Hammond, c Nash, b O'Reilly	14
M. Leyland, b O'Reilly	7
J. Hardstaff, c McCormick, b Reilly	83
R. E. S Wyatt, c Bradman, b O'Reilly	36
L. E. G. Ames, b Nash	19
G. O. Allen, c Oldfield, b Nash	0
H. Verity, c Rigg, b Nash	0
W. Voce, stpd. Oldfield, b O'Reilly	3
K. Farnes, not out	0
Extras	15
Total	239

Bowling Analysis

	O.	M.	R.	W.
E. L. McCormick	13	1	54	0
L. Nash	17.5	1	70	4
W. J. O'Reilly	23	7	51	5
L. Fleetwood-Smith	18	3	51	1

England—Second Innings

C. Barnett, lbw, b O'Reilly	41
T. Worthington, c Bradmman, b McCormick	6
J. Hardstaff, b Nash	1
W. H Hammond, c Bradman, b O'Reilly	56
M. Leyland, c McCormick, b Fleetwood-Smith	28
R. E. S Wyatt, run out	9
L. E. G. Ames, c McCabe, b McCormick	11
G. O. Allen, c Nash, b O'Reilly	7
H. Verity, not out	2
W. Voce, not out	1
Extras	3
Total (for 8 wickets)	165

PUCK EXECUTIVE RULES ON GAMES

Church League Officials Settle Senior Section Playoff Disputes

The Church Hockey League executive met last night to settle the two senior playoff games which have been under fire. It was unanimously decided to allow the members of the executive who were also players for a team or officials in a game to have a full part in dealing with the protests. It has not been the custom to have team representatives at protest meetings in the past. The two members of the executive who were affected by the above conditions withdrew from voting on the first protest. This was by Murray St. over the referee allowing the winning All Saints' goal on the goal judge's decision, despite the fact that he did not see the goal scored and had called a faceoff in the corner. The protest was thrown out, the three members voting unanimously. The secretary's motion that the protest be settled by an outside protest committee received no seconder.

Award Contest

A lengthy discussion took place regarding settlement of the third senior game. With the members being agreed to all decisions. The game was awarded to Murray St. on a 2-1 score, the All Saints' tying goal, coming after the timer called "Time," not being allowed. It was agreed that the changed rule calling the timer's signal to end the period had not been one of the three exceptions to the new O.H.A. rules which the Church League had adopted at the first executive meeting. There was no record in the minutes of that exception and the fact the league secretary could not change the rule. It was felt the timer's call was an acceptable substitute for a gong, bell or whistle. It was not decided whether the league or the rink should supply a proper timers' mechanical signal.

Commendation was expressed at the capable manner in which the game and final mixup had been handled by Referee Cliff Cadd. Dissatisfaction was expressed at the failure of the rink officials to make a definite decision regarding overtime in final senior games. Most of the executive scorned Murray St. of poor sporting spirit or co-operation with the league executive or game officials in refusing to play overtime in the first and third games. Due to lateness of the season, it was decided to hold the games when possible. If Wednesday's game is rained out, it may be moved later to an indoor rink.

Hockey To-night 8.30

MAYFAIR vs. LAKEFIELD

Play-off For Second Place in Sr. City League

Sixty Minutes of Hockey—No Increase in Prices

BROCK ST. RINK

Adults 15c Children 5c

St. James' Beaten In Scout Loop Game

St. James' suffered their first defeat in the Scout Hockey League at the Sacred Heart rink when Immaculate Conception qualified for final playoffs by pulling out a 5-4 win. The ice was poor and long shots and scrambles near the nets figured in the scoring for both sides. Passing plays were impossible but it was a close scrap all through. Curtin and McAuliffe scored two each for the East City gang with R. Garvey getting one. For St. James' Leavitt got two, and Thorne and W. Lawson one apiece. The winner of a St. James'-St. Peter's game goes into finals against Immaculate Conception. The teams: Immaculate Conception.—Goal, Spencer; defence, Curtin, McAuliffe; centre, F. Garvey; wings, Heffernan, R. Garvey; alternates, Crough, McCabe, Roche.

St. James'—Goal, Leather; defence, Thorne, S. Leavitt; centre, F. Lawson; wings, Anderson, Campbell; alternates, W. Lawson, Greerson, Stanley.

Referee—G. Cournyea.

MURRAY ST. WINS JUVENILE FINAL

Pull Out 2-0 Verdict Over St. Paul's In First Of Playoffs

Murray St. won the first juvenile final game in the Church Hockey League last night over St. Paul's, 3-0. It was a close battle with the winners having little edge against the dogged checking of St. Paul's. The first goal was a gift on a long shot by Cox which rolled through the goalie's pads. It came in the third, and Cox again scored in a scramble in the fourth—four periods being played. These two goals were the only ones this player has scored in nine games all season.

Play was hard but clean. Foster and Mackness drew most of the penalties. St. Paul's were dissatisfied with the refereeing most of the way. Neither goalie had much to do in the heavy checking till on slow ice. Pammett was about the best player present with Easton close behind. Foster roughed it too much to be outstanding. Cox, Lasenby, Crary, King and Morrow all went well. The losers missed a couple of regulars but hope to even it up in the second game, Wednesday night at seven. The teams:

St. Paul's: Goal, McBride; defence, J. McMillan, King; centre, T. McMillan; wings, Easton, Morrow; alternates, Lookington, Mackness.

Murray St.—Goal, K. Gillespie; defence, C. Gillespie, Foster; centre, Pammett; wings, Whatley, Crary; alternates, Cox, Smith, Lasenby, Duncan.

Referee, D. Charlton.

SPORTS DAY BY DAY

Digging Up the Local Dirt With the Odd Chuckle or Two

(C.I.P.)

AS THE Governor of North Carolina said to the Governor of South Carolina: "What do you say?" After due deliberation, the Governor of South Carolina replied to the Governor of North Carolina: "Make mine a silver fizz." And with this important matter disposed of, these worthy Governors then settled down to discuss baseball. And that reminds us that the annual Spring meeting of the Central Ontario Baseball League will be held on March 13th—one week from this Saturday—in Belleville. At that time, teams will be entered, projects for the coming summer outlined, and plans made for the annual O.B.A.A. session in Oshawa on April 3rd. Every local ball club should holds its annual meeting within the next 10 days.

* * * * * * *

LAST YEAR, the O.B.A.A. took in 250 clubs playing over 1200 league games. To decide the Ontario championships it was necessary to play 147 games in the seven sections, the playdowns running from Aug. 9th to Oct. 28th. Oshawa GM-men won the senior title as well as the junior flag and thus that town deserves the honors of holding this huge and colorful sports convention—Peterborough being the only other town in Central Ontario to have played host to the baseball men of the Province, and that was in 1931. Nominations for officers and executive as well as amendments to the rules must be sent in to the secretary by March 20th.

* * * * * * *

THIS ITEM appears in the O.B.A.A. bulletin: "Every player who changed his place of residence from one city, town or village to another after Aug. 1st, 1936, must fill in a form supplied by the O.B.A.A. secretary, otherwise the request for a transfer will not be considered. Kindly refer to Page 31 of the O.B.A.A. Constitution and By-Laws relative to players applying for a change of residence. A transfer fee of two dollars is required for all senior and intermediate players who apply for a transfer." Harold Buck, from Sudbury to Kingston, is the only one listed so far which affects the C.O.B.L.—but there'll be more, folks; oh, yes, indeed!

* * * * * * *

AS THE Big League ball teams head south for training, the poor U.S. baseball writers must pack up and go along to toil nearly an hour a day under balmy southern skies while club owners fawn on 'em and treat them like unattached millionaire uncles. We'll be going south, too, with the local ball club; only not so soon nor so far—down to the Exhibition Grounds in April!

* * * * * * *

AND STILL no word—at this writing—as to what team the Colts meet next in O.H.A. junior "B" playdowns. Lindsay is playing Aurora this week, and it looks like Oshawa will stick to that O.H.A. juvenile class and play Richmond. Maybe we'll get Barrie, but there's nothing definite yet and local officials at noon could find out nothing. By the way, Coach Frank Buckland of the Peterborough Hockey Club suffered a severe loss yesterday afternoon in the death of his father, a former sportsman himself, in Toronto. Our sincere sympathy to the local coach. He will not likely handle the Colts in their next game.

* * * * * * *

ALL SAINTS won the first of the three-game Junior City Hockey League playoffs over Canucks, 6-3, last night at the Brock St. rink. It was a fine junior joust with plenty of action, speed and some smart puck play dished up. Those All Saints' lads will be hard to knock off now but Canucks will be back battling harder than ever tomorrow (Wednesday) when they clash at eight in the Brock. If they even it up, the third tilt should be a torrid one. This has been a fine young loop all winter with lots of exciting games played—and these playoffs are a fitting climax.

* * * * * * *

THE BLOOD and Thunder Loopers were at it again last night—at least last night and part of this morning! They staged a sudden-death game at the Brock last night between Lakefield and Outboard Marines to see which team would go into the Senior City Loop semi-finals against Mayfairs. Well, it'll be Lakefield but they had to play eight overtime periods—yeah, eight, count 'em!—before squeezing out a 3-2 decision. It got so the teams weren't leaving the ice but running two overtime frames in together. We lost count but the official timer tells us it went 80 minutes overtime, that is on top of the regular 60 minutes of hockey! A total of 140 minutes, ending up half an hour after midnight. The players were dead on their feet, the fans (quite a few of whom stayed to the bitter finish), and yours truly were hanging on the ropes at the finish. Another of those Bruins-Leafs' marathon struggles. What a game, what a game! Those Lakefield lads have to come right back tonight at 8.30 to meet Mayfairs in semi-finals here (in 60 minutes of actual play) and they'll be very tired boys indeed. It should draw a huge crowd tonight after that redhot number last p.m.

* * * * * * *

THAT WAS the bitterest brawl staged here this year. Furious hockey studded with fights, arguments, penalties, injuries and bad feeling. You had to see it to appreciate it—the fans were limp at the windup. Two classy teams knew it meant the finish of one and they shot the works. Anyone who carried his stick below his shoulder was just leading with his chin like a sap. The liveliest free-for-all we've seen in months took place in the third. Lakefield nearly left the ice once after their claim to a goal was disallowed. Yeah, it was just plain arsenic all through. We must slip an orchid to that gallant gang of Lakefield fighters for staying in there and battling from Monday till Tuesday. And we must mitt the scrappy Marines for fighting their heads off to the finish. Two bunches of battling players, with every man on either team giving his best. It was a sudden-death game all right and looked like a sudden and violent death to anyone anytime. The cross-checking was very cross, indeed. What a game, folks, what a game!

* * * * * * *

GRAB-BAG: Young "Pat" Gournay played in both games [illegible] Brock last eve, and all that overtime—can he take it! . . . Cobourg rubbed out Lakefield while Campbellford eliminated Warkworth in first-round juvenile O.H.A. playdowns . . . . Quite a local demand for tickets to the Canadiens-Leafs game this Saturday; you have to phone Ed Wright at 2115 for 'em by Thursday night to be sure . . . . Lindsay gal pucksters took a 3-1 nod from Cobourg damsels the other eve . . . . Dope on a bitter argument which arose last night in Church Puck Loop playoffs is published elsewhere tonight; also game accounts . . . . That Lakefield-Mayfairs' Blood and Thunder Loop playoff tonight at the Brock at 8.30 promises to be another sizzler and rates a real crowd of fans . . . . Folks here are getting fed up on no word from the O.H.A. as to when the Colts go into action again . . . . Trenton Fliers won the first game of the intermediate "A" finals last p.m. over Point Edward, 3-2 . . . . A guy next to us last q'en said of Sailor Maudsley—who was playing a good game: "He must know something, he don't say nothing; but like ol' man river, he jes' keeps rollin' along!"

REGISTER OF 2,000

LONDON—(CP)—The names of more than 2,000 men and women, leaders of physical activities and games in all parts of the country have been registered by the central council of recreative physical training.

A PROMISING CRICKETER

SYDNEY, Australia—(CP)—C. Pepper, Petersham, regarded as one of the most promising bowlers in Australia, playing for New South Wales juniors recently took nine wickets for 20 runs on a perfect wicket.

Peterborough Colts Best Bet In Several Years

Group champions and all set to enter the second round of the Ontario junior hockey playdowns, the Peterborough Colts are keeping in trim. Their comeback victory over Kingston last week, after being down three goals from the first game, has the home town behind them solidly. Photographed after a recent practise are: LEFT to RIGHT—Coach Frank Buckland, Eddie Starr, Jack Jopling, Bun Kingdon, Hal Webb, Ray Harding, G. Connelly, Art Heal, Don Crowe, Ward Wright and Bill Calladine, assistant coach. Members of team not present for picture: Al Clark, Grant Clark, Dude Brady and Joe White.

—(Photo by Roy Studio)

ALL SAINTS' WIN BUT LOSE GAME

Cop Senior Church Playoff Game But Executive Rules Game For Murray-Street

The third game of the hectic senior Church Hockey League finals was staged Monday night at All Saints' rink with All Saints copping a 3-2 win but their last two goals being disallowed later at an executive meeting, with Murray Street thus being awarded a 2-1 decision. As the Murray Street protest of the second game was thrown out, this leaves the series even at a win each and a draw. The deciding game is billed for Wednesday night at eight. This was All Saints' first loss in five years of senior campaigning—disputed goals resulting in the reverse.

It was a close, hard but clean contest with Murray Street having an edge the first half. All Saints, reinforced later by their regular goalie, Jay, and their smart line—who had been playing Junior City League earlier in the night—had the best of it the last half. Fisher got the first goal in the second and Johnston and Whatman tallied in the same frame. The unlucky tying goal came at the close of the period. The timer, without mechanical means of making a noise, yelled "Time." The Murray Street goalie and defence heard and made no attempt to stop Mortimer's shot. The referee, however, did not hear the call and faced off the puck. As there has been controversy over the rule in force regarding the ending of games, the referee took the advice of the league secretary and allowed the tying goal.

Refuse Decision.

Murray Street refused to accept this decision, throwing it back on the executive's shoulders. They declined to take the ice, taking a choice of a win or loss rather than a draw. The league executive later upheld the Murray Street claim. Fisher starred for All Saints while Seabrook went good on defence. Beaudero and Frost were also effective. Though lacking their rivals' finesse in play, Murray St. played good aggressive hockey. The Spencely brothers were effective, while McNabb in goal and H. Pammett went well, too.

The teams:

All Saints: Goal, Seabrooke; defence, Beaudero, Fraser; centre, Maudsley; wings, Fisher, Frost; alternates, Charlton, Hope, Mortimer, McDougall, Williams, Jay.

Murray St.: Goal, McNabb; defence, E. Spencely, F. Spencely; centre, Johnston; wings, Palmer, Mann; alternates, G. Pammett, H. Pammett, Whatman.

Referee, C. Cadd.

ALL SAINTS' WIN JUNIOR PLAYOFF

Defeat Canucks 6-3 In First Of Junior City Puck Loop Three-Game Finals

All Saints won the first game of the Junior City Hockey League playoffs, 6-3, over Canucks last night before a fair crowd at the Brock St. rink. The series is two out of three games, next one being Wednesday night at eight provided there is no O.H.A. contest that evening. All Saints earned the verdict in the first frame with a slight edge on play in the second and third frames. They dished up a fast, passing attack with effective back-checking. Play was fairly even and quite speedy most of the distance, the winners not having a big margin on play. It was 1-1 in the first and 2-1 for All Saints going into the wide-open third. The game was clean all the way.

Mortimer scored early in the first but Fleming evened it late in the period for Canucks. Legon scored as All Saints ganged up in the second with Courney off for boarding. Each team in turn pressed in the third but All Saints showed more system. The McDougall-Mortimer-Williams' line looked fine and figured in several markers. Williams got two, Watson one and then Clarke for the victors. For Canucks, Collins and Courney scored in the third. Both Foward lines were outstanding, but the alternates on both teams were also effective. There was little to choose between the defences or the rival goal-tenders in this playoff tussle. The teams:

All Saints: Goal, Jay; defence, Watson and Quirt; centre, McDougall; wings, Williams and Mortimer; alternates, Legon, Rosebotham, Collin and Clarke.

Canucks: Goal, McKinnon; defence, Cournik and Ridley; centre, Gilbert; wings, Fleming and Courtney; alternates, Clavitto, Courney and Collins.

Referee, Ernie Wolff.

CURLING

By HERB MARTIN

The Vice-skips' Competition got away to a good start on Monday night, when every rink turned out and played its game as scheduled. There were two games that stood out among the rest: McWilliams vs. O'Brien, and Comstock vs. Robertson.

Both games went extra ends with McWilliams winning from Green while Comstock took care of Robertson.

And the best part of the Comstock-Robertson tussle is this: that both boys are recruits from the junior club, an organization that has been allowed to slip badly the last couple of seasons.

Comstock was trailing seven to one at one stage, but kept plugging away and was two down coming home, but made a lovely pick out of Chatten's two shots to count two himself; tieing up the game. In the extra end Max put one right on the button and Chatten missed by inches, with his last stone.

And we have to hand it to the skips: while some of them were not so hot as leads, yet they played their positions well; they stayed within the blue lines.

Scores

C. Ruffman 12, A. Paget 11
J. Lowes 14, T. Holyman 9
D. Carr 13, W. Nugent 8
M. Comstock 11, G. Robertson 9
W. Widdess 19, F. Green 4
R. Payne 19, E. Thomas 9
J. McWilliams 13, J. Green 10

Play commenced yesterday morning for the Sturgeon Trophy and continued yesterday afternoon. The ice was good and just suited the ladies. Play will continue on just as soon as we get a little more frost.

STURGEON TROPHY

Preliminary Round

Miss Littlefield 11, Mrs. Turner 4
Miss Fanning 14, Miss Gladman 8

First Round

Miss Fanning 11, Miss Littlefield 4
Miss Munro 9, Mrs. Sanderson 6
Mrs. Clarke 12, Mrs. Waddell 6
Mrs. Morris 9, Mrs. De Graw 6

ADDITIONAL SPORTS ON PAGES 2 AND 9

Lakefield Curlers Drop 54-49 Total

(Examiner Correspondence.)

LAKEFIELD, March 2.—Seven mixed rinks representing the Lakefield Ladies' and Men's Curling Clubs motored to Peterborough on Saturday evening, where they were entertained by members of the Peterborough Ladies' and Men's Curling Clubs.

A very enjoyable evening was spent. The Peterborough curlers came out on top in the curling when they scored an aggregate of 54 points to Lakefield's 49 in the seven matches played.

After the curling the visitors were entertained with a musical program, a variety of Scotch songs were much enjoyed.

Dainty refreshments were served by the ladies.

A return match is being planned to take place in Lakefield in the near future, possibly this week.

COBOURG SQUAD WINS ON ROUND

Lakeshore Juveniles Lose Second O.H.A. Game, 2-1, In Lakefield

WIN ROUND 7 TO 4

LAKEFIELD, March 12.—The Lakefield High School juvenile hockey team defeated the Cobourg juveniles 2 to 1 in the second game of the first round in the O.H.A. series in the Lakefield rink on Monday night, but failed to gain the three goals they needed to tie up the round. Goals count in the O.H.A. series, and Cobourg got off to a flying start when they defeated Lakefield 6 to 3 in the first game played on Cobourg ice on Friday.

Lakefield played a much better game here Monday and kept the Cobourg crusaders right on their toes all the time.

The Lakefield lads went on the ice with the intention of tying up the round and they certainly worked hard to do it, but the Cobourg lads were on the defensive and kept a close check on the Lakefielders, the result being a fast game with lots of excitement.

Both teams failed to score in the first period, and when Dawe, on Cobourg's second line, scored the first goal of the game in the second session, the crowd — mostly Lakefield supporters — held their breath. But this misfortune served to put the Lakefield lads on their mettle and they waded into the Cobourg squad with spirit. This do-or-die attitude carried them to victory in the game, but the Cobourg squad's defensive tactics prevented them tying the round as they had hoped.

Stabler, on the Lakefield defence, scored in the second period when he took the puck almost the length of the ice to register Lakefield's first goal.

In the third period J. Birch scored on an assist from Marquis Bullock, who played a beautiful game. The smallest boy on the ice, he did a good share of the playing and gained the admiration of fans and players alike. Lakefield's defence players deserve a lot of credit for being on the spot so consistently when they were needed, though there was nothing spectacular about their play, and Morrison in the Lakefield goal put on a fine show.

Shaw, the Cobourg goalie, and Woods and Blasterah, the back-bone of the Cobourg defence, did some nice playing, while Dawe and Telford were outstanding amongst the Cobourg forwards.

Buster Whitton of Lakefield acted as referee. Several penalties were meted out and the umpire had to take a lot of ranting from fans.

Two of the boys started a fist fight in the third period and the play was interrupted until peace was restored. Altogether, the fans got a lot for their money.

The line-up:

Cobourg Juveniles—Goal, Shaw; defence, Blasterah, Woods; centre, Barr; right wing, Winters; left wing, Marks. Alternates—Payne, Talbot, Greer, Dawe, Cobourne and Kerr, sub-goal.

Lakefield—Goal, J. Morrison; defence, Quigley, Stabler; centre, Lloyd; right wing, Burr; left wing, Robinson; alternates, M. Bullock, J. Birch and J. Bullock, sub-goal.

Referee, C. Johnston and C. Windsor, sub-goal.

$25.00 in CASH to WINNERS of Puzzle Word Contest No. 23

Any Examiner Want-Ad Buyer Can Enter—Here Are The

RULES

1. The contest is open to all buyers of Examiner Want Ads, (excepting Contract Advertisers), but there is no Entry Fee.

2. Two entries are allowed for each 20 cents spent in the purchase of Examiner Classified Ads in any one week. For THE CONTEST OF THAT WEEK OR THE FOLLOWING WEEK ONLY. As selected by the purchaser.

3. Number of entries allowed any one person will be decided by the multiples of 20 cents shown on the receipt for payment for Examiner Want Ad. Thus a receipt for 80 cents is good for four entries, a receipt for $1.15 is good for eight entries, and so on.

4. PRIZES: In this contest First Prize will be $10.00 cash to be awarded to the entrant who, in the square, places the most words correctly. Second Prize, of $5.00 cash, will be awarded for the entry with fewest errors after the winning entry. Third Prize will be $3.00; Fourth Prize will be $2.00; and there will be Five Prizes of $1.00 each.

5. When there are ties, the Prize Money will be divided evenly. No entrant can win more than one prize, or share in more than one prize in any one week. No one person can win or share in more than one First Prize in any one month.

6. Entries and name and address of the contestant should be printed in block capitals. All contestants should keep copies of their entries.

7. No entry is eligible without having attached to it an official ENTRY SLIP. These may be secured only on payment of Want Ad accounts at the Classified Department of The Peterborough Examiner. Out-of-town Want Ad buyers may remit payment for Want Ads by Postal Note, Money Order, or Certified Cheque and official Entry slips may be mailed.

8. All contests will start on Saturday, and all entries for one Contest must reach The Examiner not later than 4 p.m. the following Saturday. Names of winning contestants will be announced in The Examiner as soon as judgment is completed.

9. No prize will be paid in respect to any entry based on other than a bona-fide advertisement. All Want Ads on which Entries are based will be checked.

10. Correct solution of each puzzle will be deposited under seal. The decision of the judge will be final and binding. No correspondence will be entered into.

..... CUT HERE ..... CUT HERE .....

PUZZLE NO. 23

NAME .....

ADDRESS .....

.....

Attach Entry slip to this Entry and send to Puzzle-Word Contest, The Examiner, not later than 4 p.m., Saturday, March 6. Entry slips given with receipt for payment of every Examiner Want Ad. Account.

Additional Blank in Classified Page from the Classified Ad. Dept. (Copyright.)

..... CUT HERE ..... CUT HERE .....

CLUES—

ACROSS

1. Lucid blow
6. Harass
9. Empty chatter
10. "Entered" in French
11. Toothsome egg dish
12. Forewarnings
13. Italian cookery
14. Natures time
15. Dismantled ships have this
17. Escaped
20. Against
21. Rent
22. Gives new shape
25. Children write on it
27. A cut meal
30. Golfers yearn for them
32. With this comes light
33. To landlock
34. To have obligation
36. Parent
38. Make a mistake
39. A little bit
42. Prefix meaning "below"
43. A good man will do this to the voice of conscience
45. Golfer's beginning
46. Narrow opening
47. Noting
48. Unions
49. A help in walking.

DOWN

1. Borrowers do this to payment is return
2. Conjunction
3. Pronoun
4. The city all Italians look up to
5. An extreme urge
6. Tipped
7. Ferine
8. Needlenats do this over the water
13. Cyprinia
14. Old and dry
16. Wartime Cockney's Germans
18. A good song has this
19. An unlicensed peasant may be this
20. Fights
24. Misery
26. Every race needs one
28. A diver has a big one
29. Equality
30. Cane
31. Paraguay tea
33. Send forth
34. Metal alloy
35. Again
37. Knowledgeable
40. Three persons
41. A lawyer, him a bit one
43. Enclosures
44. Catch.

Used Car Bargains

SEE OUR DISPLAY

USED CAR LOT—229 CHARLOTTE ST.

1935 DODGE SEDAN — Green. Fully reconditioned — $775

1934 CHEVROLET COACH — Tires practically new — $550

1931 OLDSMOBILE SEDAN — Good transportation at low cost — $325

1929 ERSKINE COACH — New condition throughout — $250

1935 DE SOTO R.S. COUPE — A car you can be proud of — $650

1932 DODGE SEDAN — It's a wise buyer who gets this one — $450

1936 DODGE DE LUXE COACH — Trunk and heater — $795

1932 CHEVROLET COACH — De luxe model, 6 wheels — $450

LILLICO MOTORS

383 WATER STREET — TELEPHONE 362

229 CHARLOTTE STREET — TELEPHONE 3622

Lakefield Wins 3 to 2 In Marathon Puck Tilt

Eliminates Outboard Marines In Red Hot Game That Went Eight Overtime Periods

BLOOD AND THUNDER LOOP

Outboard Marines were eliminated by Lakefield in a marathon sudden-death game last night to decide which team would meet Mayfairs tonight in the Senior City Hockey League semi-finals. The game, played before about 200 excited fans at the Brock St. rink, ended in a 3-2 win for the Northerners in the eighth overtime period. Play lasted for a total of 140 minutes, straight time being used in all periods.

It was a bitter, bruising battle from start to finish. It was marked by fights, threats by Lakefield to leave the ice, hot arguments, dangerous penalties and several injuries. With hard checking and high-sticking the order of the contest, feeling ran high throughout. A free-for-all broke out in the third period of the regulation game, requiring five minutes to quell with players of both teams mixing furiously and spectators out on the ice. Four penalties were handed out when peace was restored.

CLOSE AND HARD.

There was little difference in the play of the teams. With so much at stake, they gave all they had in a memorable melee which has not been equalled in any game seen around here this season. Play was fast, exciting and rough. They slowed up for a time in the overtime periods due to leg weariness, but when Lakefield scored the winning goal, the Marines turned on the heat again in a desperate attempt to get it back. The furious action kept many of the fans there till the final gong half an hour after midnight.

Some spectacular goaltending was shown on the part of both net-guardians. With Lakefield having more close-in scoring chances, Clarke starred with a brilliant performance in the Marines' cage, repeatedly robbing the opposition. Junkin was also outstanding in the other net and had a flock of fine saves to his credit. The rival defences bumped incoming forwards high, wide and handsome; and the forwards fought furiously all the way. The first forward lines in each case were most effective but their alternates were practically as good.

Lakefield Gets First.

In the first frame, Chittick's long shot beat Clarke for the only marker of the inning. Dallin got it back for the Outboards early in the second on a pass from Maudsley. Courneyea later tallied in close, there being some dispute when the goal-judges could not find the light to flash for a moment. Shortly after, Lakefield almost scored, the puck coming to rest just about on the goal-line. They claimed the goal and threatened to leave the ice when it was not allowed, but the Lakefield partisans induced his players to continue the game.

Early in the third heat, Blewett notched the equalizer on assists from Chittick and Jewell. Halfway through the period, Dundas and Jewell mixed in a fist fight which soon embroiled five or six players on each side and had substitutes, officials and fans pushing around. After much effort, order was restored and Dundas, Payne, Jewell and Goalie Junkin were sent to the cooler. Blewett played in goal till Junkin returned. Tempers were hot and action fast but nothing further happened till the period closed.

In the first overtime period, Blewett had a penalty shot but it was stopped. Play was hot, even and without a score. Lakefield tallied in the second overtime session but it was called back when Marine players were being changed during a faceoff near the Marine net. Dundas drew a major in this inning. The third and fourth overtime periods went by with action gradually slowing up, both sides at times threatening but being unable to fool the goalie. Early in the fifth overtime stanza, Blewett intercepted a puck in close, pulled out Clarke and scored. Lakefield then stayed off a desperate Marine attack the rest of the chapter to gain the nod.

The Teams

Lakefield—Goal, Junkin; defence, Sabatino and G. Charlton; centre, Chittick; wings, Jewell and Blewett; alternates, J. Charlton, Death, Pearson, Lennox and Chappell.

Outboard Marines: Goal, Clarke; defence, LeBarr and Cripps; centre, Maudsley; wings, Dallin and Dundas; alternates, Courneyea, Howe, Coursay, Payne and Wood.

Referee, Herb Payne.

Fights Last Night

(By The Associated Press)

New York — Carlos (Indians) Quintana, 119¾, Panama, stopped Harry Gerzik, 120¾, Hartford, Conn., (4).

Chicago—Pete Lello, 134½, Chicago, outpointed Carl Pasnaugh, 134½, Toledo (8).

Newark, N.J. — Vince Dundee, 161¼, Belleville, N.J., outpointed Joe Duca, 160¼, Paulsboro, N.C., (10).

Hockey Record

SCORES AND STANDING

ONTARIO HOCKEY ASSOCIATION.

Intermediate A.

Trenton R.C.A.F. 3, Pt. Edward 2.
Final game of finals.

Intermediate B.

Sutton 6, Cannington 2.
Sutton wins round 10-6.
Elora 4, Durham 1.
Elora wins round 8-4.
Simcoe 8, Brant, St. Judes 1.
First game of group finals.
Acton 2, Paris 1.
First game of the series.
Glencoe 4, Petrolia 1.
Glencoe wins round 7-4.

Junior A.

Stratford Mid. 4, Kitchener 0.

Junior B.

Barrie 6, Parry Sound 2.
Barrie wins round 12-6.
Niagara Falls 4, Thorold 2.
Niagara Falls wins round.

BAY OF QUINTE.

Interscholastic.

Napanee 3, Belleville 1.
Napanee wins round 6-3.

ONTARIO JUVENILE.

London 2, Sarnia 1.
Sarnia wins round 5 to 3.
Guelph 3, Hespeler 3.
Campbellford 2, Warkworth 2.
Campbellford wins round 4-3.

T.S.S.A.A. JUNIOR.

Semi-Final.

Western Technical 4, Bloor 1.

MICHIGAN-ONTARIO.

Windsor 4, Detroit 3.
First game of playoffs.
Muskegon 4, Pontiac 1.

OTTAWA CITY JUNIOR.

Rideaus 6, Senators 5.
Rideaus win title.

O.H.A. PLAYDOWNS.

Mount Brydges 4, Thamesford 0.
Mount Brydges win round 6-1.
Dutton 3, Beachville 1.
Beachville wins round 8-7.

N.O.H.A. SENIOR.

Lake Shore 2, Tekimas 2.
Twenty minutes overtime.

BRUCE COUNTY FINALS.

Kinesardine 4, Walkerton 2.
First game of series.

GEORGETOWN MIDGET N.H.L.

Maple Leafs 1, N.Y. Americans 0

NOVA SCOTIA SENIOR.

Antigonish 2, Truro 2.
Antigonish advances to Provincial semi-finals.
Halifax Suns 13, Wolfville 0.
Halifax wins and advances to semi-finals.
Sydney Tele. 8, North Sydney 0.
Telephones advance to semi-finals.

NEW BRUNSWICK JUNIOR.

St. John 3, Moncton 2.
Moncton advances to finals.

Sport Spice

By EDDIE BRIETZ

ST. PETERSBURG, Fla., March 2 (AP)—The big hold-out round-up is next week's headline attraction here...Col. Jake Ruppert is due with his money bags and his fountain pen, ostensibly for a couple of days of sunshine, but confidentially, to see what can be done about herding the rebels back into the fold...The Colonel has sent word south he doesn't care about being bothered with baseball. Just the same "them as wants to can be heard."

Col. Ruppert doesn't propose to see the boys personally, but will conduct negotiations with the trust Joe McCarthy as go-in between... Herr Lou Gehrig, Joe Di Maggio and Charlie Ruffing are on the tough list. Bill Dickey and the temperamental Lefty Gomez are likely to be signed this week. A lot of folks here think Gehrig, too, already is under contract and that they're only waiting the Colonel's arrival to put on one of those old Ruthian signings with grinding cameras, sound machines and the like.

You should see old Eddie Roush, former Giant and Red outfielder. Cutting up like a colt as he works out with the Boston Bees just for the "L" of it... Bill McKechnie said: "It is the first time in his life the guy ever showed up on time and he ain't getting anything for it." Roush was tops as a holdout in his prime ... Once he stayed on the farm an entire season...He could tell the modern crop a thing or two about big league holding out.

Reports from the east coast say Daytona Beach has fixed up a swell arena for the Cards to do their stuff in...Floridans were given a good job yesterday when the morning practice of the Boston Bees was "postponed because of cold"..... Ouch!...Mickey Cochrane pounds heavier and completely recuperated from last winter's illness, is watching the ponies run at Miami before starting his Tigers through their paces at Lakeland next week.

RACING MOTORIST WEDS

JOHANNESBURG—(CP). — Earl Howe, British racing motorist who is 53 years old, was married here recently to Miss Joyce Jack, 23-year-old Johannesburg girl whom he met on board ship about a year ago.

CENT A MILE Round Trip Bargain Excursion

(Minimum Fares: Adult 75c; Child 40c)

FRIDAY, MARCH 5 FROM PETERBOROUGH

To Guelph, Kitchener, Stratford, Goderich, Kincardine, Southampton, Owen Sound, and all Intermediate Points beyond Guelph.

To St. Catharines, Niagara Falls, Buffalo, Brantford, Woodstock, London Barrie, Chatham, Windsor, Detroit and all Intermediate Points beyond Hamilton

To Barrie, Orillia, Gravenhurst, Bracebridge, Huntsville, Callander, North Bay, Meaford, Collingwood, Penetang, Midland.

All Towns on lines of TEMISKAMING & NORTHERN ONTARIO RLY. NIPISSING CENTRAL RLY.; Cochrane-Kapuskasing.

Perry Sound, Sudbury, Longlac, Geraldton, Jellicoe, Beardmore.

Saturday, March 6 to Lindsay, Toronto and Hamilton

Fares, Tickets, Return Limits and Train Information from Agents. Ask for Handbill.

CANADIAN NATIONAL

T-106A

TRENTON FLIERS TAKE FIRST GAME FROM PT. EDWARD

Losers Slip In Counter In Last Three Minutes To Tie 3-2 Score, But It Is Disallowed

REFEREE ATTACKED

SARNIA, Ont., March 2 (C.P.)—Trenton Fliers, in two quick rallies, nosed out a 3-2 victory over Point Edward last night in the first game of the Intermediate A finals of the Ontario Hockey Association. It was the first provincial final played here since 1914. The second game of the best-in-three series will be played at Belleville on Thursday.

Point Edward, fighting back after trailing twice, skipped in a counter in the last three minutes that was disallowed by Referee Roy Reynolds and the fans littered the ice with torn programs and booed the official for the remainder of the game.

Infuriated spectators attacked him as he was leaving the ice and police had to be called to conduct him from the arena.

It was a rugged battle from the outset. High sticking and charging were plentiful. Eight penalties were handed out, six of them in a torrid third period.

Lecompte, the McNeilly Brothers and Gibson in the Fliers' net were the pick of the winners. Gibson was knocked out twice, both times by Charles Levan. Paterson, Wood, and Clute and Rutter were the pick of the Point team.

The line-ups:

Point Edward — Goal, Harris; defence, Manore and Paterson; centre, Prudence; wings, Manning and Levan; alternates, France, Clute, Rutter and Gulteridge.

Trenton — Goal, Gibson; defence, Lalonde and Partridge; centre, Lowery; wings, Cowley and Ernie McNeely; alternates, Lecompte, Eric McNeely, Laing, Beck and Carling-Kelley.

Referee—Roy Reynolds, Chatham.

The Summary.

First Period—

1—Trenton, Eric McNeely from Lecompte 13.20

Penalties—None.

Second Period—

2—Point Edward, Levan from Paterson 9.25

Penalties—Lowery, Eric McNeely.

Third Period—

3—Trenton, Lecompte, from Eric McNeely 12.00

4—Trenton, Lecompte from Partridge 13.05

5—Point Edward, Clute from Rutter 14.00

Penalties—Levan, Minore, France Clute, Lecompte, and Lalonde.

AMERICAN UNION BARS CANADIAN HOCKEY PLAYERS

Agreement Between Two Leading Hockey Organizations Will Not Be Renewed

PLENTY OF U.S. PLAYERS

NEW YORK, March 2 (CP) — Canadian amateur hockey players will not be allowed to play in United States at the conclusion of the present season, Frederick Rubien, chairman of the United States Amateur Athletic Union Hockey Committee, said today. The American A.A.U. will not renew its agreement with the Canadian Hockey Association permitting exchange of players between the two countries, Rubien further announced.

The agreement between the two leading hockey organizations of the respective countries terminates April 1. Under its terms at least 75 players are in the United States and compete for Hersey, Pa., Atlantic City, Baltimore, Pittsburgh and New York Rovers.

Watched By Scouts

The players come from all over Canada and are constantly under the eyes of scouts from the National League to which a number will graduate next season. Other Canadian puckmen are to be found in many border and New England cities.

"We are old enough to stand on our own feet," said Rubien. "After April 1 we will not permit Canadian amateurs to play in this country."

Previously Rubien had revealed suspension of Baltimore Orioles, a powerful aggregation of Ontario and Manitoba hockeymen, ranking third in the U.E.E.A.H.L. standing.

"The South Atlantic group complained about Baltimore and wasn't satisfied with the amateur status of the players or their means of livelihood and wouldn't approve their registration with the A.A.U.," said Rubien.

"So we decided to take a firm hand and they are now ineligible for league competition. Any league team, or, for that matter, any amateur team at all, that plays Baltimore now will lose its amateur standing."

Canadian Line-Up

The Baltimore team is coached by the veteran major league star, Gordon Fraser, and has the following players on its roster:

Gordon Lee, goal, Hamilton, Ont.; Clarence Behling, Kitchener; Jack Astel, Niagara Falls; Rop Dupuis, Cornwall; Freddy Roth, Hamilton, and Johnny Squarebriggs, P.E.I., defence; Stanley Kowalski, Kitchener; Douglas McDonald and Harry Nicholls, North Bay; Borden Armstrong, London, Ont.; Windy Steele, P.E.I.; Kenny Kip, Brantford; Alvin Cook, Hamilton and Vernon Buckles, Baltimore, forwards.

All Canadian players in this league, and probably elsewhere in the United States, must return to the Dominion at the end of the season, unless they have taken out citizenship papers. Few have. The players are under nominal bond which the player's club collects when he returns home. Therefore under Rubien's plan none will be allowed to remain unless the league proves more powerful than the A.A.U. and operates as an independent unit.

REMODEL GATESHEAD GROUND

GATESHEAD, England — (CP) — A greyhound racing track is to be established on the ground of the Gateshead Football Club, plans calling for the remodelling of the inside of the enclosure with covered accommodation for all spectators.

Endeavor II Ready To Cross Atlantic

Workmen are pictured fitting special storm hatches on the deck of the Endeavour II, T. O. M. Sopwith's challenger for the America's Cup, preparatory to the transatlantic crossing. The yacht is shown at Gosport, Hampshire, England, where she was built.

WESTERNERS TAKE EDGE FIRST DAY IN CURLING TILTS

B. C. Rink Only One To Drop Point—Manitoba Downs Quebec 16-6

ONTARIO BEATS N.B. 14-5

TORONTO, March 2 (C.P.). — Their ice mastery unquestioned, convincing in victory, and impressive in defeat, Western rinks held a distinct edge to-day over Eastern entrants as the second round of the Dominion curling championships got under way.

Even in this second day of the 1937 bonspiel in which are entered 10 of Canada's crack rinks, the Macdonald's Brier Tankard appeared destined again, to go to a Western province with young Jimmy Welsh of Winnipeg favored to win the tubular emblem.

The West made almost a clean sweep in yesterday's first-round matches. Manitoba, Saskatchewan, and Alberta had little difficulty in winning their first games of the round-robin series. And only a single point brought defeat to British Columbia's representatives.

Manitoba turned back Quebec 16-6 in the first round, the only one played yesterday. Alberta defeated Northern Ontario 10-7, and Saskatchewan pushed Prince Edward Island aside by a 22-7 score as Ontario was administering a 14-5 defeat to New Brunswick. The pell-mell, throbbing game of the day was Nova Scotia's 9-8 win over British Columbia.

The last stone of the match, thrown unerringly by Skip R. M. Ferguson, gave the Maritime rink its victory over Roly David's Vancouver quartette. That last shot ended at battle in which Nova Scotia throughout clung stubbornly to a small lead, beating off David's attacks that on the 11th end finally brought them even with the Truro four.

Winner over half-a-dozen curling greats in Manitoba's recent spiel, the 37-year-old Welsh took Skip W. O. Roy's Quebec city rink in his stride. The Manitobans led all the way. Roy had little chance against the rink that won 94 of its 30 games in marching to the Manitoba title in February.

R. F. Smith of Moose Jaw, Saskatchewan titlist, won an easy victory over A. Belcher, Charlottetown, skip of Prince Edward Island's champion rink. The Islanders took a one-point lead at the start of the match, but once the curlers from the mid-prairies got going, they couldn't be stopped.

Two veterans of Brier play hooked up in the Alberta-Northern Ontario game. Cliff Manahan's Edmonton rink proved the steadier to win out over Skip E. S. Smith of Haileybury, Ont. This is Smith's third try at the Tankard, held seven times by Manitoba, and once each by Alberta, Ontario and Nova Scotia. Manahan has been in the finals before, too.

Lack of practice of late hampered Judge C. R. Barry of Fredericton, N.B. in his match with Ontario's 1937 champion, A. E. Dunker of Kitchener took an early lead in his game with the curling rebate court judge and never was headed. Curling weather hasn't been all it should have been in the Maritimes this winter and the New Brunswick rink found lack of recent practice a handicap.

Yesterday's matches were only the prelude to intensive Brier curling. Games will be played this morning, afternoon and night.

Wrestling Last Night

(By The Canadian Press)

Montreal — George (Dazzler) Clark, 230, Scotland, defeated Gus Sonnenberg, 208, Boston, two out of three falls.

Philadelphia — Steve (Crusher) Casey, 229, Ireland, threw Cliff Olsen, 218, Beaudette, Minn., 38:39.

Portland, Me. — Danno O'Mahoney, 230, Ireland, defeated Nick Lutze, 212, California, 40 minutes (Lutze injured).

TO LIMIT TEST CROWDS

MELBOURNE, Australia—(CP)—Crowding at Melbourne Cricket Ground will be prevented at the next test match between England and Australia and the club will revise its estimated ground capacity, previously set at more than 100,000, to stop entry after the new figure has been reached.

NOTED SWIMMER RETIRES

AMSTERDAM—(CP)—Miss Ria Mastenbroek, well-known Dutch swimmer and a hospital nurse, has announced her intention to retire from competitive sport.

Remember When—

Montreal Canadiens, the National Hockey League's leading team in the Canadian section this season, flashed a brilliant 3-0 win over Boston Bruins at Montreal eight years ago tonight. The Habitants won their division that year but there was no stopping the Bruins in the play-offs. They trounced the Montrealers in three straight games and topped it off by winning the Stanley Cup.

NORTH'S SENIOR SQUADS PROVING BEARS FOR BATTLE

Two Kirkland Lake Clubs Play Three Tie Games, Two Going Overtime

PLAY TO FINISH TONIGHT

TORONTO, Mar. 2—(CP)—Ontario hockey fans may bemoan the fact that year by year the province's senior teams are becoming fewer and fewer but they certainly can't complain that the small 1936-37 crop is failing to give full value. The puckmen are doing so much overtime work in playoffs they'll soon be spoiling their followers.

Two Kirkland Lake clubs, finalists in the Gold Belt League of the Northern Ontario Association, are proving bears for the greatest punishment. The battlers—Tekimas Red Flyers and Lake Shore Blue Devils—were supposed to play a two-game 120-minute series for the league title and the right to meet Fraser Mine in N.O.H.A. finals. So far they've played three tie games and a total of 240 minutes—tonight they'll clash again.

In the first of the finals last Thursday, Flyers and Devils went 60 minutes to a 3-all score. No overtime was played because the round is on a total-goals basis. When 60 minutes had passed in the second meeting Saturday, however, they started into added time and went 30 more minutes to another 3-all draw.

Bruised and tired, they stepped on the ice again last night. When Armstrong and Olliver gave Lake Shore a 2-0 lead in the first period it looked as if the series was finally coming to an end. But Campbell of Tekimas scored in the second session and spectators wondered if this fray would require overtime, too. It seemed only natural when Swayze tied up the round again in the third.

Matters seemed to be pretty much in control of the fates as the game wore on. At the end of 90 minutes of play officials decided to call it a night and to send the rivals back at one another to-night. They'll fight to a finish this time—if that's possible—and the winner will have to take on Flood Thursday and Saturday.

The N.O.H.A.'s affiliate, the Ontario Hockey Association, seems to have taken a page from the Kirkland Lake team's book, for semi-finalists of the Toronto and York Mercantile League, only O. H. A. senior group, put on a marathon last night. Dominions needed three periods of overtime to defeat Cornells 1-0 and force a third game. The winner will oppose Goodyears in the finals.

Two Weyburn, Sask., products were heros of the grind. Len Loree combined with Dillon Brady to score Dominions' only goal after just less than two minutes of the sixth period.

Cornwall Flyers have taken up the fad. After losing the first game of Ottawa Senior City League finals to Hull 2-0 Saturday, they staged a determined overtime stand on home ice last night. When the additional periods had been played the game was tied at 3-all. The series is on a best-in-five basis and will be resumed in Ottawa to-morrow.

Intermediate Eligible.

The O. H. A. Intermediate 'A' champions are also eligible for senior playdowns and Point Edward Red Sox made a noble effort to carry on the overtime motif as they started finals in the Intermediate 'A' series last night against Trenton Flyers.

When all this overtime business is over the Intermediate 'A' Millets will play Parc Colborne, only Senior 'B' team in the province. The winner of that series will play the N.O.H.A. victor for the right to oppose the O.H.A. Senior 'A' survivor in Allan Cup playdowns. Right now Fraser Mine, which has lost only one game all season, is being regarded as a heavy favorite, largely because its players are only standing and waiting.

To revive the traditional war songs of Mongolia 1,000 phonograph records on them have been made for distribution to Mongolian regiments in the Manchukuo army.

WRECKERS DEFEAT HASTINGS JUNIORS

4-3 Victory Ties Round In Kawartha Finals And Forces Third Game

(Examiner Correspondence.)

HAVELOCK, Mar. 2.—Defeating the Hastings Juniors by a 4 to 3 count in the second game of the Kawartha Junior League finals last night, the Wreckers evened it up on the round and forced a third and deciding match to be held Wednesday evening. The largest crowd of the season, close to two hundred fans were in attendance to cheer the locals on to victory. The game was played in four fifteen minute periods instead of the usual twenty.

Play commenced very slowly in the first stanza, McCarthy, of Hastings securing the lone counter, with the Wreckers running into a streak of bad luck when a goal by Brunton was disallowed, after much argument, Referee Sargent claiming he had called the play on an off-side.

Going into the second, one goal down, the locals began to turn it on and finally Voyer breaking clean through the Hastings defense slipped a passover to Brunton, who drew out Montgomery and made no mistake in ramming it home.

Hastings again went into the lead early in the third, Bradford stealing in on a pass from Radford. Moore of the Wreckers once more evened it up with Ketchen notching another soon after to put the locals one up for the first time.

Brunton was hurt early in the fourth, receiving a nasty cut on the mouth and was forced to retire for a rest. Hastings banged home their third goal of the evening to tie it up once more, forcing the Wreckers to again put on the pressure, with Voyer finally crashing it with a backhand shot which completely fooled the Hastings goalie.

The teams:

Hastings—Goal, Montgomery; defense, Boyle and McCoy; centre, Coughlin; wings, Scriver and McCarthy; alternates, Radford, Phillips, Fox, Calberry and Turner.

Havelock — Goal, Hamden; defense, Aboud and Whitney; centre, Brunton; wings, Ketchen and McMullen; alternates, Voyer, McLaughlin, McCutcheon, Moore.

Summary:

First Period

Hastings—McCarthy.

Second Period

Havelock—Brunton (Voyer).

Penalties—Scriver, Turner.

Third Period.

Hastings—Phillips.

Havelock—Moore (Voyer).

Havelock—Ketchen.

Fourth Period

Hastings—Fox (Radford).

Havelock—Voyer (Moore).

Penalties—McCoy.

Referees—Sargent of Hastings and B. Hagerman of Havelock.

AMUSEMENTS - THEATRES - DANCING

Tuesday's Radio

CHILDREN'S PROGRAMS.

5.30—Singing Lady—CBCT.
5.30—Inspector White of Scotland Yard—WOR.
6.00—Kiddies' Club—KDKA.
6.15—Tom Mix Ranch Boys—WEAF
6.30—Jack Armstrong, sketch—WHAP
6.45—Little Orphan Annie—CFRB.
6.30—Magic Island—CBCT.

DAILY NEWS BULLETIN.

1.00—News, Market, Weather—WEAJ
1.00—Stock Quotations—CFCF.
5.40—Horse Race Results—CKTB.
6.15—Daily News Reports—CBCT.
6.30—Jim Hunter, reporter—CFRB.
6.30—Sports Review—WOR, WHAM
6.45—Lowell Thomas—CBCT.
7.00—Mining Broadcaster—CFRB.
7.00—Horse Race Summary—CKTB
7.45—Bosco Carter—WABC.
10.45—Canadian Press—CBCT.

DRAMATIC SKETCHES.

1.15—Dan Harding's Wife—WEAF.
1.45—Real Life stories—WABC.
2.45—Myrt and Marge—WABC.
3.45—Way Down East—WOR.
5.00—Pepper Young's Family—WEAJ
5.00—Molly of the Movies—WOR.
5.00—Kitty Keene—CFRB.
5.15—Ma Perkins—WEAF.
5.30—Vic and Sade—WEAF.
5.45—The O'Neills—WEAF.
4.45—Quincy Higgins—WEAF.
4.45—Young's Hickorys—WJZ.
5.00—While the City Sleeps—WEAF
5.45—Wilderness Road—WABC.
6.00—Jack and Betty—WEAF.
6.45—Renfrew of Mounted—WABC
7.00—Amos 'n' Andy—WBEN.
7.00—Easy Aces—WJZ.
7.15—Ma and Pa—WABC.
7.30—Lum and Abner—WJZ.
8.30—Welcome Valley—WJZ.
9.30—Husbands and Wives—WJZ
9.30—Detective Mysteries—WOR.

MUSICAL PRESENTATIONS.

1.00—Jack Berch, songs—WABC.
1.45—Three X Sisters—WJZ.
1.45—Strollers' Matinee—KDKA.
2.00—Merry-Go-Around—CKCL.
2.00—Maddy's Band Lessons—WEAF
2.15—Musicale—CFRB.
2.30—Music Guild—WJZ.
2.30—Musical Program—WGY.
3.30—Gospel Singer—CFRB.
4.30—Below the Moon—WEAF.
5.00—Tito Guizar, songs—CFRB.
5.30—St. Louis Symphonettes—WABC
6.00—Dinner Hour—(CBC) CBCT.
6.15—Three X Sisters—WEAF.
7.00—Poetic Melodies—WABC.
8.00—Log Cabin Dude Ranch—WJZ
8.00—Musical Program—WEAF.
8.00—Hammerstein Music Hall—WABC
8.30—Al Jolson Program—WABC.
8.00—Listen To This—WOR.
8.30—Eric Newton, talk—CBCT.
9.30—Packard Hour With Fred Astaire—CBCT
9.30—Jack Oakie's College—WABC
10.00—National Sing-Song—CBCL

GENERAL.

1.00—Sylvia Clark—CBCT.
1.15—Hymns of All Churches—WGY
1.30—Rex Battle's Music—CBCT.
2.00—Growing Up—CFRB.
3.30—Gospel Singer—CFRB.
3.45—Have You Heard?—CBCT.
5.00—Your Health—CBCT.
5.15—Eventide Melodies—CFRB.
7.15—Tasty Jesters—WJZ.
7.30—The Town Crier—WABC.
7.30—The Children's Album—CBCT
7.45—Crime Clues—CKCL.
10.30—Hollywood Gossip—WEAF
10.30—Hon. T. A. Crerar, talk—CBCT

DANCE ORCHESTRAS.

8.30—Wayne King—WEAF.
9.00—Ben Bernie's Orch.—WJZ.
9.00—Al Pearce's Gang—WABC.
10.30—Mark Warnow's Orch.—WABC
10.30—Dude Ranch Music—CKCL.
10.45—Campbell's Royalists—WEAF
11.00—Emery Deutsch's Orch.—WJZ
11.15—Top Hatters—WEAF

Wednesday's Radio

CHILDREN'S PROGRAMS.

8.00—Sunbrite Junior Nurse Corps—WABC
8.00—Eiddies' Club—KDKA.
8.00—Dick Tracey—WTIC.
8.15—Children's Corner—WABC
8.15—Tom Mix Beach Boys—WEAF
8.30—Jack Armstrong—WEAF.
8.15—Uncle Ezra—CKCL.
8.30—Singing Lady—CBCT.
8.45—Little Orphan Annie—CFRB
8.45—Renfrew of Mounted—WABC

DAILY NEWS BULLETINS.

1.00—News—CFRB, WEAF, WTIC, CKCO, CFCF
3.00—Through a Woman's Eyes—WABC
6.15—Daily News Flashes—CBCT.
6.30—Jim Hunter reporter—CFRB
6.45—Lowell Thomas—CBCT.
7.00—Mining Broadcaster—CFRB.
7.00—Horse Race Summary—CKTB
7.30—Al Leary's Sports—CBCL.
7.45—Bosco Carter—CFRB.

DRAMATIC SKETCHES.

1.30—Words and Music—WEAF.
2.00—Modern Romances—WJZ.
2.45—Myrt and Marge—WABC.
3.00—Pepper Young's Family—WEAF
3.00—Molly of the Movies—WOR.
3.15—Ma Perkins—WEAF.
3.30—Vic and Sade—WEAF.
3.45—The O'Neills—WEAF.
4.45—The Guiding Light—WEAF.
5.45—Wilderness Road—WABC.
7.00—Amos 'n' Andy—WEAF.
7.00—Easy Aces, comedy—WJZ.
7.15—Uncle Ezra's Radio Station—WEAJ
7.15—Popeye the Sailor—WABC.
7.15—Le Cure de Village—CBAC.
7.15—Real Life Drama—CFRB.
7.30—Lum and Abner—WJZ.
8.00—One Man's Family—WEAF
9.30—Famous Actors' Guild—WJZ.
10.00—Gang Busters—WABC

MUSICAL PRESENTATIONS.

1.00—Five Star Revue—WABC.
1.15—Music from Texas—WOR.
1.15—Art Gilbs' Orch.—WABC.
1.30—Rex Battle's Ensemble—CBCL
1.45—Musicale—CFRB.
3.00—"Do You Want to Write?"—CBCT.
3.15—Continental Varieties—CBCT
3.30—Melodic Moments—WABC.
3.45—Narcoss Trio—CBCT.
4.00—Curtis Institute—CFRB.
4.30—Follow the Moon—WEAF.
5.15—Musicale—CFCF.
5.30—Overseas Program—CBCT.
7.00—Poetic Melodies—WABC.
7.30—The Texaco—WTIC.
7.30—Coco De Los, songs—WABC.
8.00—Broadway Merry-Go-Round—WJZ
8.00—Rue Mountain Mill—CFRB.
8.00—Twilight Echoes—CKCL.
8.30—Burns and Allen—WABC.
8.30—Music for the Family—WOR.
8.30—Band Box Revue—CBCT.
9.00—Concert Hall of Air—CBCT.
9.00—Chesterfield Program—WABC
9.00—Town Hall To-night—WEAF.
9.30—Beauty Box Theatre—WABC.

DAILY NEWS BULLETINS.

1.00—News—CFRB, WEAF, WTIC, CKCO, CFCF
3.00—Through a Woman's Eyes—WABC
6.15—Daily News Flashes—CBCT.
6.30—Jim Hunter reporter—CFRB
6.45—Lowell Thomas—CBCT.
7.00—Mining Broadcaster—CFRB.
7.00—Horse Race Summary—CKTB
7.30—Al Leary's Sports—CBCL.
7.45—Bosco Carter—CFRB.

DRAMATIC SKETCHES.

1.30—Words and Music—WEAF.
2.00—Modern Romances—WJZ.
2.45—Myrt and Marge—WABC.
3.00—Pepper Young's Family—WEAF
3.00—Molly of the Movies—WOR.
3.15—Ma Perkins—WEAF.
3.30—Vic and Sade—WEAF.
3.45—The O'Neills—WEAF.
4.45—The Guiding Light—WEAF.
5.45—Wilderness Road—WABC.
7.00—Amos 'n' Andy—WEAF.
7.00—Easy Aces, comedy—WJZ.
7.15—Uncle Ezra's Radio Station—WEAJ
7.15—Popeye the Sailor—WABC.
7.15—Le Cure de Village—CBAC.
7.15—Real Life Drama—CFRB.
7.30—Lum and Abner—WJZ.
8.00—One Man's Family—WEAF
9.30—Famous Actors' Guild—WJZ.
10.00—Gang Busters—WABC

MUSICAL PRESENTATIONS.

1.00—Five Star Revue—WABC.
1.15—Music from Texas—WOR.
1.15—Art Gilbs' Orch.—WABC.
1.30—Rex Battle's Ensemble—CBCL
1.45—Musicale—CFRB.
3.00—"Do You Want to Write?"—CBCT.
3.15—Continental Varieties—CBCT
3.30—Melodic Moments—WABC.
3.45—Narcoss Trio—CBCT.
4.00—Curtis Institute—CFRB.
4.30—Follow the Moon—WEAF.
5.15—Musicale—CFCF.
5.30—Overseas Program—CBCT.
7.00—Poetic Melodies—WABC.
7.30—The Texaco—WTIC.
7.30—Coco De Los, songs—WABC.
8.00—Broadway Merry-Go-Round—WJZ
8.00—Rue Mountain Mill—CFRB.
8.00—Twilight Echoes—CKCL.
8.30—Burns and Allen—WABC.
8.30—Music for the Family—WOR.
8.30—Band Box Revue—CBCT.
9.00—Concert Hall of Air—CBCT.
9.00—Chesterfield Program—WABC
9.00—Town Hall To-night—WEAF.
9.30—Beauty Box Theatre—WABC.
10.30—Boots and Bachelors—WOR.
10.00—Musical Hit Parade—WEAF.
10.00—Chamber Music—CFCF.

GENERAL PROGRAMS.

1.00—Noon Day Tunes—CKCL.
2.00—Child Health Talk—CFCF.
2.30—Family Doctor—CFRB.
3.15—Old Dr. Jim—CFRB.
3.15—Manhattan Matinee—WJZ.
6.00—The Friendly Corner—CBCO.
6.00—Uncle Don—WOR.
7.30—Broken Arc—CBCT.

DANCE ORCHESTRAS.

4.00—Henry Russe—WEAF.
4.30—Sammy Kaye's Orch.—CKLW.
6.30—George Hall's Orch.—WABC.
7.45—Jerry Cooper's Orch.—WEAF.
7.45—Pinky Hunter's Orch.—WHAM.
8.15—Count Basie's Orch.—WOR.
8.30—Wayne King—WEAF.
9.00—Horace Lapp's Orch.—CFRB.
10.30—Meredith Willson's Orch.—WEAF.
10.30—Duke Ranch Music—CKCL.
11.00—Benny Goodman's Or.—WABC.
11.00—Mart Kenny's Orch.—CBCT.
11.00—Bert Block's Orch.—WJZ.

Wave Lengths

Station.	Meters	Kilocycles
CFCF, Montreal	600	600
CFCH, North Bay	525	570
CFCO, Chatham	500	600
CKCO, Ottawa		960
CKLW, Windsor-Lond.	357	1000
CKPC, Brantford	282	990
CKOC, Hamilton	246	1120
CKCO, Ottawa		1010
CFRB, Toronto	428	700
CFNC, Kingston		918
WGR, Buffalo	345	870
CKCR, Waterloo	198.8	1510
CKAC, Montreal	411	730
WBEN, Buffalo	302	900
CKML, Hamilton	267	1010
CBGT, Toronto	357.1	840
WDUM, Chicago	509	770
CKCL, Toronto	317	960
WEAF, New York	492	660
WENR, Chicago	254	870
CKTB, St. Catharines	340.9	1200
KDKA, Pittsburg	309	970
KMOX, St. Louis	275	1090
KYW, Chicago	394	1020
WABC, New York	349	860
WHAM, Rochester	278	1150
WJR, Detroit	400	750
WLW, Cincinnati	423	709

YOUR RADIO PROGRAM.

The Examiner is re-organizing its radio section and it is the intention of this paper to place programs to satisfy our readers as to style, time and stations. In order to do this we are asking our readers to help us in this matter by filling out the form below and mailing it to the Radio Editor, the Peterborough Examiner:

What Canadian stations do you listen to regularly?

.....

What American stations do you listen to regularly?

.....

What time do you turn your radio on in the morning?

.....

What time do you turn your radio off in the evening?

.....

What time do you enjoy your radio the most?

.....

What Are Favourite Children's Programs?

.....

What are your favorite programs?

.....

Name .....

Street .....

.....

Regent ENTERTAINMENT

TO-DAY AND WEDNESDAY

2.30, 7.00, 9.00

SHORT SUBJECTS:

Rush Hour Rhapsody—Glee Worms—Colored Cartoon

CAPITOL TO-NIGHT and Wednesday

Performances: 2.30, 7.00, 9.00

ANOTHER OUTSTANDING HIT Directed By Frank Lloyd Director of "Mutiny," "Cavalcade," Etc.

"Capitol News" "It's All Over Now."—a Musical

NOW IS THE TIME TO MODERNIZE and REPAIR --- 3 YEARS TO PAY

Births Marriages Deaths

In Memoriam
Card of Thanks

BORN

HOPTON. — At Detroit, Michigan, Saturday, February 27, to Mr. and Mrs. Charles E. Hopton (nee Grace E. Chambers), the gift of a daughter.

ENGAGEMENT

Mr. and Mrs. G. N. Cowan announce the engagement of their daughter, Gwendoline, to Harold Stewart, son of Mr. and Mrs. T. Stewart; the marriage to take place quietly in March.

IN MEMORIAM

McCRACKEN.—In loving memory of a dear Wife and Mother, Mary McCracken, who passed away March 2, 1936.

Rest, dear mother, your troubles are o'er.
Your willing hands will work no more.
You did not fail to do your best.
You worked so hard for those you left.
You lived your life and lived it well
With always a smile whate'er befell.
We have lost but God has gained
One of the best the world contained.
You oft times said we'd miss you;
Those words have proved too true;
We lost our best, our dearest friend.
Dear mother, when we lost you.

—Sadly missed by Husband and Family.

CARDS OF THANKS

Mrs. Frederick Shearer and son, Gordon, wish to express their sincere thanks to the many neighbors and friends for kind expressions of sympathy and floral tributes during their recent sad bereavement.

Mr. C. M. Watson and family wish to extend their most sincere thanks to the sisters and nurses of St. Joseph's Hospital, the attending doctors, Rev. Mr. Easton; also neighbors and friends, for messages of sympathy and floral tributes during their recent sad bereavement.

1 FLORISTS 1

TURNBULL'S FLOWER SHOP
WEDDING BOUQUETS
FLORAL DESIGNS. WREATHS
'PHONE 506 441½ GEORGE ST

THE PETERBOROUGH FLORAL CO
Flowers Delicately Arranged For All Occasions.
436 Water. 'Phone 1295, Nights 1680.

FUNERAL DIRECTORS

CAIN'S FUNERAL SERVICE
Phone 80
467 WATER ST
PETERBOROUGH

COMING —EVENTS—

First insertion, 50 words or less, minimum charge 50c. Subsequent consecutive insertions 40c per insertion. All over 50 words, 2c per extra word per insertion.

SPECIAL MUSICOLOR Demonstration held Wednesday evening by Helen Ladbrook at her Studio. You are invited. Guitars sold on the easy time payment plan. Hawaiian Guitar Studio, 408½ George street.

SEE THE OPERETTA, "In Old Vienna," presented by the Peterborough Collegiate and Vocational School, Thursday and Friday, March 4 and 5, 8.15 o'clock. Reserved seats, 50c and 35c. Rush seats, 25c. Doors open 7.30. Seat plan opens to-night, (Tuesday), at 7.00 p.m.

FOR SALE

4 Miscellaneous 4

FUR COATS — LAPPIN SWAGGERS and Trotteurs for Easter, $39.50 up 'Phone 256—P. E. Latta, 327 George Street.

EIGHT - TUBE WESTINGHOUSE Consolaire Radio, perfect condition 186 Lake.

LEATHER-COVERED OAK ROCKER with adjustable back; Kitchen Cabinet, Table and Chairs; also Range with high Oven; China Cupboard, Chair, and Odd China. Apply Mornings, 849 Harvey.

MELOTTE CREAM SEPARATOR, 750 Lbs. capacity. James T. Johnston, Route 2, Millbrook.

HEINTZMAN DEVONSHIRE PIANO, Apartment size, cheap for cash. 313 Elias Avenue.

CHEVROLET TRUCK AND ESTABLISHED Business of Bob Reid. Owing to illness I am obliged to Dispose of same. Exceptional Bargain if Sold This Week. Apply 406 Sheridan Street.

GOLDEN BROWNIES — THE LATEST in Fried Goodness, filled with pure raspberry. They're different than anything you have tasted. Dozen 30c. Jean Ruth Shoppe.

AXMINSTER RUG, YARD AND A Half by Three Yards. Apply 160 Aylmer.

MAPLE SYRUP EVAPORATOR, WITH Gathering and Storage Tanks, good condition. J. M. Nash, Keene, Ont.

GREEN COAT, SUITABLE FOR GIRL 8 or 9 years old, $2.50. Apply 302 Edison Avenue.

FUR COATS — TRADE IN YOUR present Coat. Big allowance on Electric or Hudson Seal Coats. P. E. Latta, 327 George Street. 'Phone 256.

KITCHEN CABINET, SEWING CUPboard, Stoves and other Household Effects. Apply 387 Lake Street.

UP - TO - THE - MINUTE SALESMAN Wanted immediately. Fast-selling line. Apply To-night, between 7 and 8, Hawaiian Guitar Studio, 408½ George Street.

TWO CASH REGISTERS, ONE $15.00. 'Phone Frank Peters.

BRUSHELS RUG, 3 x 3½. 479 Bonnycrest Street.

SEED OATS, BEST PATTEN, R.R. 3. 'Phone 278—J—1.

ONE SEVEN-TUBE ELECTRIC Cabinet Radio $19.50
New Radio Guarantee.
Terms: $1.00 Week.
Tel. 3122, Johnston's. Open Evenings.

WASHDAY WONDER SOAP WILL DO it Better, Faster, and Cleaner on Clothes, Washing Woodwork, and Floor Cleaning. 10c a Package. Ask your Grocer.

FOR SALE

4 Miscellaneous 4

VIOLIN AND TABLE LAMP, CHEAP 'Phone 1167.

6 Fuel 6

SPECIAL — DRY HARDWOOD $1.25a $2.50 HALF-CORD 'Phone 978.

DRY MIXED 50% HARDWOOD, $1.50 Quarter-Cord. 'Phone 978.

NOTICE — BEST MIXED WOOD IN Town at the Price—$3.00 Half-Cord. Albion. 'Phone 58.

FUEL
MAY SOUND LIKE HEAT
But It Don't Follow It Does the Trick
OURS DOES, WHETHER IT BE
COAL, WOOD, OR COKE.
NONE BETTER.
SANITARY ICE
'PHONE - 3100

WOOD

½ CORD "O. 1 HARDWOOD .. $4.00
½ CORD NO. 2 HARDWOOD .. $3.50
½ CORD SOFTWOOD $2.50
Cutting and Splitting Extra.

J. E. A. FITZGERALD
253 Hunter Street. 'Phone 1300

SLABS
½-CORD - $2.50
SCOTT COAL
AND LUMBER
TEL. 1234.

GOOD DRY MIXED WOOD, $3.50 per Half-Cord, cut 12". R. E. McGuinness. 'Phone 2916.

BLOWER COAL
Welsh Anthracite Blower Coal. Stoker Coal for Iron Fireman. Scotch Beans and No. 1 and 2 American Buckwheat.
'PHONE 66.
McCARTHY & JOHNSTON.

7 Live Stock and Poultry 7

CHEAP HORSE FOR SALE. 'PHONE 2122 at Norwood.

WHITE LEGHORNS — BABY CHICKS from our high-producing flock. Only one grade the best—nothing but 2 ounce eggs and up used. Inspection invited any day but Sundays. W. F. Welsh. 2526F.

SIX YEARLINGS, ONE 2-YEAR-OLD. Apply Roy Webster, R.R. 5, Peterborough.

FOR SALE — SEVEN STORE HOGS, 125 Lbs. 'Phone 38 ring 15, Keene.

TWO HOLSTEIN SPRINGERS. Apply Victor McConnell, Norwood, Ontario.

TWO REGISTERED JERSEY COWS, TB tested, just due to freshen. Allen E. Hubble, Havelock, R.R. 3.

FOR SALE — JERSEY COW, FRESH. TB and blood tested. George Hewitt, 320 McFarlane Avenue.

GOOD SPRINGER COW. PERCY Monerief, 'Phone 4 ring 1-2, Ballieboro.

BARRED ROCK BABY CHICKS, blood-tested and Government inspected. All new equipment for better Chicks. 'Phone George Lockington, 304-13.

FOR SALE — GREY GEESE, $4.50 A Pair. 977 ring 13.

DAY-OLD CHICKS AND EGGS FOR Hatching from Canada's Finest Pedigreed and R.O.P. banded. Large eggs and extra large hens. My pen averaged 81% in November, the month of highest prices. Book your orders now. Chicks 15c each, $12.00 per 100; Eggs, $1.00 per 15, $5.00 per 100. A. Brault, 'Phone 470.

FOR SALE — BLACK PERCHERON Mare, 1,500 Lbs., 9 years. 'Phone Douro 11 ring 1-2.

Baby Chicks.

"I HAVE GROWN CHICKS FOR A long time, however, I have never been so well satisfied as I am this year. Bray chicks for me from now on." That's what William Thornton of St. Catharines, Ont., wrote us after giving Bray Chicks a try. That's what you will feel like writing after you try them. With all our 14 hatcheries operating full blast we can give you prompt service, whether it's mixed Chicks, sexed Pullets, or day-old Cockerels you want. Fred W. Bray, Limited, Simcoe and Water Streets. Telephone 3694.

8 Real Estate 8

FOR SALE — BRICK HOUSE, WARM, well situated, $1,500 cash to settle Estate. Write Box 274, Examiner.

FOR SALE OR RENT — 100-ACRE Farm in Douro. Good Buildings. Possession any time. W. F. Herkerington, 421 George. 'Phone 2245.

NEW BRICK HOUSE, TWO MODERN Apartments and Garage, rents $50.00 per month. Possession April 1st. Situated near the Westclox. Selling at a sacrifice. J. T. O'Connell, 394 Water Street.

FOR SALE

8 Real Estate 8

BRICK HOUSE FOR SALE — SIX Rooms and bathroom; all conveniences, furnace, in good condition. Immediate sale to close our Estate. Apply G. N. Gordon.

FOR SALE — ON NO. 28 HIGHWAY, outskirts of Peterborough, Service Station, 3-Room Cottage, Cabins, Garage. Write Box 27, Examiner.

FARM FOR SALE — APPROXImately 120 Acres, 10 Acres of Bush; 110 Workable, 2 wells and running creek in Pasture. Modern Stucco-finished House, barn and cement stables, known as the Albert Baker Farm, 6 miles from Warkworth and 4 miles from Roseneath, subject to present tenancy. Apply to G. N. Gordon, or to Mrs. Redmond Walsh, R.R. No. 3, Hastings.

9 Business Opportunities 9

PETERBOROUGH MAN, FINANCIALLY RESPONSIBLE PERson Wanted to Open up Showroom and take part interest in New Industry. Fully covered by patent rights in Ontario. Apply Mr. Barnard, Grand Hotel, Wednesday and Thursday, Peterboro, and 4.

10 Used Cars 10

PONTIAC COUPE AND FIVE-PASSenger Sedan. Apply 106 Romaine Street.

USED CARS

'36 Studebaker Dictator coach, only 4,400 miles. New car guarantee.

'36 Studebaker Dictator sedan, heater, defroster, upholstery and paint like new.

'35 Studebaker Dictator sedan, small mileage, built-in truck.

'34 Studebaker Dictator sedan, small mileage built-in trunk.

'32 Buick "60" sedan, lovely motor, original paint and upholstery like new.

'29 Ford coach.

'27 Chrysler "4" coupe.

'27 Willys Knight sedan.

CHAS. H. ELLIOTT
Studebaker and Packard Dealer
At the
J. E. A. FITZGERALD
Coal and Wood Office
253 Hunter St. Phone 1300

TO RENT

11X Apartments for Rent 11X

TWO - FOUR ROOMED HEATED Apartments, Lower Floor, Furnished, Unfurnished; reasonable. 709 Water.

HEATED APARTMENTS, GROUND Floor, 43 Hunter East.

BRICK HOUSE, 183 REID STREET— 8 Rooms, furnace, 3-piece bath; House in good repair. Apply at the address.

UPPER FIVE-ROOMED HEATED Apartment, electric refrigerator, electric stove, laundry tubs, hardwood floors, garage, 503 Dickson Street. Rent $40.00 a month. Possession can be arranged to suit tenant. McCannan Real Estate, Simcoe Street.

APRIL 15TH, 6-ROOMED HEATED apartment including sunroom 4 Parkview Apartments, 193 Murray.

11XX Rooms to Rent 11XX

SEVEN-ROOMED HOUSE, 8 AYLMER $30.00. 'Phone 343.

12 Rooms 12

THREE UNFURNISHED ROOMS. Apply 699 Water Street.

BED-SITTING-ROOM, WITH HOT water heat, suitable for Two Gentlemen. 417 Stewart. 'Phone 2263J.

THREE OR FOUR ROOMS, UPPER or Lower; clean, bright, good locality; convenient Westclox or Quakers all conveniences. 12 Cricket Place, Peterborough.

WANTED

12 Rooms (Continued) 12

LARGE ROOM, SUITABLE FOR TWO, all conveniences, central. 'Phone 3130J.

TWO UPSTAIR ROOMS, UNFURnished. Apply 375 Davidson.

BRIGHT BEDROOM, PRIVATE FAmily, 480 Aylmer.

15 Miscellaneous 15

LIVE FOWL—PAY HIGHEST PRICES. 'Phone 2479W. Oshman.

LIVE POULTRY. M. KATZ. 'PHONE 694W.

SMALL HOUSE OR APARTMENT, State rent, and conveniences to Box 276 Examiner.

OLD GOLD, PHILLIPS' DENTAL Laboratory, 458½ George Street.

WANTED — GANDER. 'PHONE 31 ring 1-3, Keene.

KIT OF MECHANIC'S TOOLS. STATE price to Box 260, Examiner.

STUDIO COUCH, BUFFET, AND Small China Cabinet; state price. Write Box 10, Examiner.

ROOMS, WITH BOARD, FOR TWO adults; must be central. Write Box 13, Examiner.

SCRAP— PAPER— METALS— IRON and Steel—Rags, etc. Peterborough Metal and Waste. 'Phone 697.

GOOD USED FURNITURE, GAS Stoves, Refrigerators. Fine's Furniture Store.

SMALL FRAME BUILDING FOR Wrecking for Lumber; must be reasonable. Write Box 16, Examiner.

SILO, IN GOOD CONDITION. STATE size and price. Box 21, Examiner.

WANTED — SMALL LAKESIDE FARM. Write C. P. Prine, Magnolia, Alta.

TO RENT—WITH OPTION OF BUYing, House on edge of City, with Land. Write Box 17, Examiner.

WANTED — BOAT, SUITABLE FOR 4 small Outboard, good condition; easy. Write Box 25, Examiner.

18 Help Wanted, Female 18

EXPERIENCED GENERAL, ONE WHO can Cook. Apply Mrs. Yelland, 497 Hunter Street West.

WANTED—GIRL FOR HOUSEWORK, with references. Apply Rogow's, 440½ George.

WOMEN TO PLAIT AND HANDstitch Light Leather Tabic Runners for us at home; good pay. Write Leather Crafts, 414 Bay, Toronto, Dept. R.

COUNTRY HOUSEKEEPER, AGE Fifty; no outside work; Two Men, state age, weight and wages expected. Will Brown, Roseneath, Ont.

YOUNG WOMAN TO SHARE FURnished Apartment, or Boarder. Write Box 15, Examiner.

19 Help Wanted (Male) 19

EXPERIENCED FARMER (DAIRYman); House supplied. State wages and age to 394 Water Street, Peterborough.

EXPERIENCED FARM HAND WANTed for nine months. Write Box 12 Examiner.

473 VACANCIES IN THE POSTAL SERVICE

TO BE FILLED BY APRIL 8TH. Full information and booklet "How to Get Into Canadian Civil Service" Free from The M.C.C. Civil Service School, Ltd., Toronto 10—the Oldest in Canada.

EXPERIENCED TRUCK DRIVER Desires Work of any kind. 'Phone 2632F.

YOUNG SCHOOL BOY, WITH Bicycle, for Collection Work after School and Saturdays. 'Phone 1206M, between 5 and 6.

WANTED — EXPERIENCED BODY and Fender Repairman. Write, stating experience, to Box 24, Examiner.

GIRL FOR HOUSEWORK AT ONCE 197 Rink Street.

20 Employment Wanted 20

EXPERIENCED FARM HAND, GOOD Wood Cutter. Apply W. Pearce, R.R. 11, Roy Spears.

EXPERIENCED FARM HAND WANTS Work for seven or eight months. 193 Hunter Street E.

WOMAN WANTS WORK, TWO DAYS per week. Write Box 11, Examiner.

YOUNG MAN WOULD LIKE WORK of any kind. 'Phone 1572W.

CANADIAN LEGION HAVE LISTS OF Competent Returned Men to fill Temporary or Permanent Positions. Give the ex-Soldiers a chance to work for you. 'Phone 141.

WANTED

20 Employment Wanted 20

CAPABLE WIDOW, WITH REFERences, desires good Position. 'Phone 1817W.

JUNIOR STENOGRAPHER DESIRES Position in Office. Write Box 20, Examiner.

21 Boarders Wanted 21

GIRL BOARDERS. 'PHONE 2146W.

LADY BOARDERS FOR COMPANY, in private home; central; home privileges. 'Phone 1234W.

WHO CAN DO IT

22A Building Supplies 22A

USE THE
DOMINION LOAN PLAN
TO PURCHASE
QUALITY BUILDING MATERIALS
SCOTT COAL
AND LUMBER
TEL. 1234

YOUR FREE COPY
Of The "101" Book of Home Improvements Gladly Mailed Upon Request.
THE PETERBOROUGH LUMBER CO. LTD.
163 Hunter St. W. Tel. 3100

LIST WANTED
OF REPAIRS AND IMPROVEMENTS
That Can Be Made
Under The
HOME IMPROVEMENT PLAN
See Page 7
For Particulars of $5 Prize.

BUILDING SUPPLIES.
HALLIDAY'S BOOK OF BUILDERS' Bargains offers large and diversified stock of Building Materials and a trained organization at your service. 'Phone for your copy at once. Get our low estimates on Building your New Home, Summer Cottage, Garage, Hardwood Flooring, etc., or Alteration Work. We install Plumbing and Furnaces at cutting Saving Prices and advantage hurry! We assist you to obtain your Government Loan, or if preferred will Finance on Easy Terms. Local Sales Representative, 1096—Wm. J. Bull, 539 Downie.

22B Contractors & Builders 22B

Free Estimates. No Obligation.
CHAS. H. HUTCHMAN
311 Elias St. Telephone 3206

CARPENTER - CABINETMAKER. Hardwood Floors, Stairs laid and Finished, Alterations, Repairs. All Arrangements Made for Home Improvement Plan. Estimates Free. HUTCHINSON 'PHONE 1760F.

22c Electrical 22c

Estimates Gladly Furnished
MILLER POWELL Co.
Electrical Contractors
438 George St. — Tel. 393

'PHONE 1403 — W. GORDON HALL— Electric Wiring. Floor Plugs Installed. Agent G.E. Hotpoint Ranges, etc.

COMPLETE
ELECTRICAL SERVICE
Electrical Fixtures
And Wiring Devices.
GRANT & LOUCKS
428 George Street. Tel. 768

22D Painters and Decorators 22D

A. HOLDEN, 482 DRISCOLL TERrace.—Painting, Decorating.

J. H. VANCE
PAINTING AND
DECORATING
773 AYLMER STREET

PAINTING, PAPERING, INTERIOR Decorating. Let us show you our full line of Latest Samples. 'Phone 707M.

22E Plumbing and Heating 22E

FOR EXPERT PLUMBING AND HEATING REPAIRS & CONTRACTS See J. L. P. SMITH 372 Water Street

ADAMSON & DORRIN
PLUMBING, HEATING, AND
SHEET METAL WORK.
175 SIMCOE ST. 'PHONE 460

Cement Work.

M. SICKLER
333 Stewart St. — Tel. 2235J
Cement Floors, Foundations, Sidewalks, etc. Free Estimates

CLASSIFIED
ADVERTISING
BRINGS RESULTS.

WHO CAN DO IT

22F Miscellaneous 22F

KEYS DUPLICATED — BADMINTON Restringing — Safe Combinations. John Buck, Charlotte Street.

D. HARDIE & SON
TENTS, AWNINGS,
AUTO TOPS
EVERYTHING IN CANVAS
495 PATTERSON ST 'PHONE 2348

YOUR WATCH
Promptly and Skilfully Repaired. Moderate Prices. Guaranteed Work. ELZIE BENNETT GIFT SHOPPE.

JOSEPH H. GLASS — HORSE COLlars, Harness, and Repairs. Also Trusses for Rupture. 302 Water Street.

23 Auto Repairs and Accessories 23

COAL OIL, Tle. DISTILLATE, 12c. Vulcanizing, Car Repairs. Guaranteed Service. Dawson's Service Station. 'Phone 1328.

24-HOUR SERVICE
We Specialize in Re-building Automobiles that have been Wrecked. Body and Fender Repairs, Welding, etc. Also Re-Painting and Re-Ducoing. All Jobs Guaranteed.
J. J. DUFFUS COMPANY

PREPARE FOR SPRING
SEMI - DIESELIZE
Your Car, Tractor, or Trunk for Less Than $5.00.
Burn cheap Diesel Oils at 1-3 Cost of Gasoline.
Save 70% on operating costs.
Complete detailed instructions, prints and photographs showing two different methods of converting your Car, Tractor or Truck.
$1.00 Fully Guaranteed.
Send stamp for particulars.
FARMERS' SERVICE CO., LTD.
2000 Hastings East, Vancouver, B.C.

24 Cleaners and Dyers 24

TRY DEPENDABLE CLEANERS. Cash and Carry. Dresses 75c, Coats 75c. Cleaned and Pressed. 217 Hunter Street.

25 Moving and Storage 25

BRADLEY'S CARTAGE. 'PHONE 2227. All Goods Insured while in Transit P.C.V. license. 302 Aylmer Street.

SHORT DISTANCES OR ANYWHERE in Canada or United States Covered. Padded Vans. Experienced Courteous Man. Apply, full particulars, M. Rawlinson Limited, 610 Yonge Street, Toronto.

29 Instruction. 29

AMATEUR ARTISTS — COMPETE for Free Art Course (Value $215.00). Write to-day for Free Test. Give age and occupation. Box 240, Examiner.

LEARN POLICE JIU JITSU
13 Secret Knockout Blows without flats.
Illustrated Course by World-famous Police Instructor. Satisfaction Guaranteed.
Price 25 Cents.
FRED CRIPPEN STUDIO
NEXT GRAND OPERA. TEL. 3271

34 Radio Service 34

RADIO SERVICE.
HAVE YOUR RADIO REPAIRED EXPERTLY AND PROMPTLY.
McCANNAN RADIO-ELECTRICAL SUPPLIES STORE
140 SIMCOE STREET TEL. 46

WHY WAIT?
'PHONE 1234
FOR PROMPT RELIABLE SERVICE
BROWN'S RADIO SERVICE
947 GEORGE ST. OPEN EVENINGS

37 LOST 37

DOG'S COLLAR. NAME "DENNE" carved on. Finder please call 1705J.

WIRE-HAIRED TERRIER, BROWN face, black and white body. Reward. 'Phone 2166F.

FOUND

SUM OF MONEY. WRITE BOX 30, Examiner.

TWO COLTS — 1 BROWN, 1 BAY. Apply Dr. Johnston, Humane Society.

WHO CAN DO IT

40 TAXI 40

ELITE TAXI (W. H. Miller). Telephone 182.

CAPITOL TAXI
OUR SERVICE IS BEST.
OPP. CAPITOL THEATRE. TEL. 108

HARRY FINNIE
TAXI
'PHONE 271
COURTEOUS, PROMPT SERVICE

PROFESSIONAL

41 Accountant 41

EDWARD BRAGAUS—Chartered Accountant, Auditor. 344 Water Street.

43 Insurance 43

HILL, WEDDELL & HILLS
Insurance in All Its Branches. Lowest Rates with Adequate Security. Also Government Bonds. Enquiries Invited.
Established 1882. 'Phone 14

44 Lawyers 44

HON. G. N. GORDON, K.C. — Law Offices, 393-397 George Street. Appointments by Telephone — 3300 and 3301.

EMMETT F. SHEEHY—Canada Bonded Attorney. Loans. 387 George St.

BERNARD S. PARK, B.A. — Barrister, Solicitor, Notary Public. Money to Loan on First Mortgages. 219 Hunter Street West, Peterborough, Ont. 'Phone 2244. Nights and Holidays 1027.

PECK, KERR & McELDERRY — Barristers and Solicitors, 413 Water Street, Peterborough. Telephone 1950. F. A. Peck, K.C. F. D. Kerr, K.C. V. J. McElderry, K.C.

ALEXANDER L. ELLIOTT—Barrister, Solicitor, Notary, Money to Loan. Kresge Building, 355 George Street, Peterborough. Telephone: Office 3 Residence 31.

47 Optometrists 47

CONSULT A. A. FOWLER, Phm. B. Optometrist, about your Eyes. Glasses Fitted. Watch Repairs. 'Phone 636.

M. J. ROCHE, R.O.
OPTOMETRIST
188 Charlotte Street. Tel. 422

MONEY TO LOAN
MORTGAGE LOANS, 5½%. APPLY to Miss Armstrong c/o O. N. Gordon

LIGHT SILHOUETTES BODY OF SUICIDE

Crowd Of 1,500 Gather Outside Store Till Police Cut Body Down

ROUYN, Que., March 2 (CP)—In stark silhouette against a curtained window, the body of Sebastino Rizzotti, 40, was found hanging last night in his lighted shoe store in full view of main street crowds.

Fifteen hundred persons, milling in the street outside the building, watched as the body was cut down after police had smashed through the glass in the store's locked door.

The Italian had been dead around nine hours, doctors estimated. The store lights had been left on when he apparently leaped from the counter, and when darkness closed down the light threw his body into bold relief against the window.

Hundreds
of
Opportunities
Await Your Choice
In the
EXAMINER
Want Ads
TODAY
and Every Day!

49 NOTICES 49

NOTICE.
I HAVE OPENED MY TINSMITHING and Pipe Fitting Business at 20 CRESCENT STREET. Get my Prices on Eavestrough, Iron Decks, and all kinds of Tinsmithing, and save the big upkown overhead of 25 to 30%.
'PHONE 3888F
GEORGE A. WELCH.

NOTICE TO CREDITORS.

ALL persons having CLAIMS against ROBERT HENRY WOOD, late of the Township of Cavan, in the County of Durham, Farmer, who died on or about the 12th Day of January, 1937, are hereby notified to send their names and addresses and full particulars of their Claims, duly verified by affidavit, to Messrs. Peck, Kerr & McElderry, 413 Water Street, Peterborough, Ontario, Solicitors for the Executors of the said Deceased, on or before the 2nd Day of April, 1937, after which last named date the said Executors will proceed to distribute the Assets of the Estate among the parties entitled thereto, having regard only to the Claims of which they shall then have had notice.
DATED at Peterborough, this 23rd day of February, 1937.
WILFRED H. BROWN,
JAMES L. McCAMUS, and
WILLIS WOOD, Executors.
Per PECK, KERR & McELDERRY, Their Solicitors.

TENDERS FOR PAINTING

SEALED TENDERS, addressed to the undersigned and endorsed "Tender for Painting," will be received up to 5 o'clock p.m. on Monday, the 8th Day of March, 1937, for Painting the Rest Room on the Market Square. Specifications may be obtained at this office.
The lowest or any Tender not necessarily accepted.
S. R. ARMSTRONG,
City Clerk.

TENDERS FOR MARKET TOLLS.

SEALED TENDERS, addressed to the City Clerk, Peterborough, and endorsed "Tender for Market Tolls," will be received up to 5 o'clock p.m. on Wednesday, the 24th Day of March, 1937, for the Market Tolls and Charges of the City of Peterborough for the year beginning the 1st of April, 1937.
Particulars may be obtained at this office. Tenders must be accompanied by an Accepted Bank Cheque for $200.00, which will be forfeited if the person to whom the Tolls are sold does not sign the Contract and furnish acceptable security, and will otherwise be applied on the payment of the purchase.
The highest or any Tender not necessarily accepted.
S. R. ARMSTRONG,
City Clerk.

50 AUCTION SALE 50

FOR SUCCESSFUL AUCTION SALES Telephone 1477W. J. B. Miles.

HOUSEHOLD FURNITURE — ENTIRE Contents of Seven-roomed House, Friday, March 5, at 1.30. Robert White, Oxford Street, Lakefield — J. H. Miles, 404 George. 'Phone 1477W.

BY AUCTION — HANCOCK SALESRoom, Thursday, March 4, 2 p.m. — Seven-Roomed Frame House, in good repair; also Large Lot on McDonnel Street. Must be Sold to settle Estate. Terms: Cash. For further particulars, 'Phone 1477W. J. H. Miles, Auctioneer, 404 George Street N.

AUCTION SALE — MARCH 11 — FARM Stock and Implements of Late Frank O'Connor, ½ mile East of the Village of Douro; 9 Horses, 16 Head Cattle, 250 Bushels of 1936 Oats, full line of Implements. — Harry Redmond, Auctioneer. 'Phone 4112.

AUCTION SALE — HANCOCK SALESRoom, Thursday, March 11, 2 p.m. — Household Furniture, Including Two Suites, Two Pianos, Kitchen Cabinet, Radio, Buffet, Extension Table, Dressers, Stoves, Dishes, Ice-Boxes, etc.

$25,000 RADIUM REWARD TO CEASE

Ontario To Cancel Offer, Sufficient Now Coming From West

TORONTO, March 2.— (CP)— Radium now being available in commercial quantities in the Canadian west, the Ontario government intends to withdraw its offer of $20,000 for the finding of radium in commercially-sufficient deposits in Ontario, Hon. Paul Leduc, Minister of Mines, said to-day in explaining introduction of an act to repeal the radium act.
The act became effective May 1, 1914, and in the 23 years elapsing since several deposits of radium-bearing ores and pitchblende have been found in Ontario, notably near Parry Sound, in Haliburton county and Lanark county, the Department of Mines, Ottawa, has reported none of the deposits would be commercially profitable.
The act was intended to put the government in control of radium deposits should they be found on a commercial scale, the government intending to make the radium available for medical uses.
"Nobody has ever established a right to the reward and we have radium in Canada now, from the west," said Mr. Leduc.

The Examiner Classified Advertising Index.

Accountants 41
Auction Sales 50
Auto Repairs and Accessories 23
Boarders Wanted 21
Building Supplies 22A
Business Opportunities 9
Cleaners and Dyers 24
Contractors and Builders 22B
Collections 24
Dental 43
Electrical 22C
Employment Wanted 20
Florists 1
For Sale (Miscellaneous) 4
Found 37
Fuel for Sale 6
Funeral Directors 1
Hairdressers 31
Help Wanted (Male or Female) 18
Help Wanted (Female) 18
Help Wanted (Male) 19
Insurance 43
Jewellery Repairs 32
Lawyers 44
Legal Notices 41
Live Stock for Sale 7
Lost 37
Medical 42
Motorcycle and Repair 31
Money to Loan 46
Monuments 32
Moving and Storage 25
Musical Instruction 45
Newspaper 31
Notices 49
Nursing 42
Optometrists 47
Painters and Decorators 22D
Personals 36
Phone Orders 1
Painting and Roofing 22B
Poultry for Sale 7
Printing 31
Radio Service 34
Real Estate for Sale 8
Rooms to Rent 12
Summer Cottages to Rent 11
Summer Resorts 11
Soaps 4
Taxi 40
To Rent (Miscellaneous) 11
Used Cars 10
Wanted (Miscellaneous) 13
Watch Repairs 32
Who Can Do It 22F

HENRY —By Carl Anderson

BRINGING UP FATHER —By George McManus

LADIES OF NORHAM PLAN IRISH SUPPER

Event Scheduled For Evening Of March 17 And Committees Are Named

(Examiner Correspondence.)

NORHAM, March 2—The Norham Ladies' Association held a work meeting at the home of Mrs. Emma Cole on Thursday. The afternoon was spent in piecing blocks for a necktie quilt. In the absence of the president, the vice-president, Mrs. Cole, was in the chair for the business part of the meeting. It was decided that the regular March meeting be cancelled and that the Association sponsor an Irish supper to be held in the church hall on March the 17th. The following ladies were appointed to plan the supper and program: Mrs. W. D. Claxton, Mrs. Marshall Wilson, Mrs. N. Chittmer, Mrs. Percy Windover, Mrs. Emma Cole, Mrs. Martin Peterson and Mrs. Lorne Evans. The admission fee was set at 35c. At the close of the meeting a delectable lunch was served.

Personals

Mr. and Mrs. J. E. Bound and Mr. Gerald McAllister were visitors in Port Hope one day recently.

Miss Blanche Cryderman has returned from a visit with friends in Peterborough.

Mrs. John Woodard has been caring for Mrs. Willigage of Warkworth, who is very ill of pneumonia.

Mr. and Mrs. Chas. Dunn of West Seymour spent a few days with their daughter, Mrs. P. Windover, returning home on Saturday.

Dr. F. S. Lawson of Woodstock spent the week-end at the home of Mr. and Mrs. Wm. Grant. Mrs. Lawson, who has been visiting her parents for a couple of weeks, returned with him on Sunday.

Many of the Norham people have been ill of flu but all are improving now.

Mr. Fred Weatherup was a recent visitor at the home of his sister, Mrs. R. Johns, near Cobourg.

Mrs. P. Windover and daughter Edna were visitors in Campbellford on Saturday.

Mr. Les. Findlay has been in Peterborough hospital for eye treatments.

Mr. Harry Twyman, who was in Toronto General Hospital for a very serious operation, has returned to his home and is gradually recovering.

Mrs. Sarah Jane Campbell is still quite ill at her home here.

Mrs. Delia Honey and son Jack have come to reside with her parents, Mr. and Mrs. John Diamond.

CUSTOMS, EXCISE RECEIPTS CLIMB

Peterborough Nearly $23,000 Above Same Period Last Year

TORONTO, March 2.— Customs and excise receipts for the month of February at various points throughout Ontario showed large increases when compared with figures for the similar period of 1936.

Toronto led in total collections with $4,440,432 as compared with receipts of $3,507,008 in February last year. Simcoe with receipts of $24,741 showed an advance of almost 100 per cent. over last year's collections of $12,589.

Comparative figures follow:

	Feb. 1936	Feb. 1937
Belleville	72,136	89,933
Brantford	63,533	96,206
Brockville	16,165	24,502
Fort Erie	47,926	93,196
Galt	64,463	94,949
Hamilton	841,054	1,180,797
Kitchener	173,211	243,711
Peterborough	101,814	134,164
St. Catharines	105,746	142,449
Simcoe	12,589	24,741
Toronto	3,507,008	4,440,432
Welland	64,114	76,043

THREATENED WITH DEATH.

CACHE BAY.—Threats of death to himself and dynamiting of his home were received in an illiterate letter to-day by Russell Bain, town clerk and chief returning officer for Cache Bay who was warned to make sure that the mayoralty election Tuesday in this Nipissing municipality be free of any "crooked work."

"I don't think it was intended as a joke, but I am not at all worried about it," said Mr. Bain today. "I have turned the letter over to Provincial Constable Ted Berard at Sturgeon Falls."

Pimples Kill Romance

Many shattered romances may be traced directly to ugly skin blemishes. Why tolerate itchy pimples, eczema, angry red blotches or other irritations resulting from external cause when you can get quick relief from soothing Peterson's Ointment? 50c all druggists. Money refunded if one application does not delight you. Peterson's Ointment also soothes irritated and tired feet and cracks between toes. Free sample. Peterson Ointment Co., Dept. OT-102, Port Erie North, Ont.

The Examiner
Classified Advertising Rates

Cash Rate:
1 Cent per Word or Figure per Insertion, Minimum Charge. 15c

Charge Rate:
2 Cents per Word or Figure per Insertion. Minimum Charge. 25c

Box Numbers:
One or more Consecutive Insertions 10c

'Phone 1600:
We will call for your Advertisement and give you the 25c Cash Rate.

Coming Events:
Per Word per Insertion 2½c
Minimum Charge 50c

Special Announcements.
Birth Announcements 50c
Engagement Announcements, 50c
Marriage Announcements ... 50c
Death Notices 50c
Card of Thanks (up to 2 inch) 50c
In Memoriams (up to 2 inches) 75c
Over 2 inches (per inch extra) 50c

Legal, Municipal, Government, Auction Rates:
First insertion per agate line, 12c
Repeat insertions 8c

Our Boarding House - with - Major Hoople

The Day That I Forget
By MARIE BLIZARD

(Continued from yesterday)

READ THIS FIRST:

In Hollywood following an ingenious maneuver on the part of his young wife, Janet, Joel Paynter, second-rate Broadway actor, makes screen history in the course of eight months. Fame and fortune are theirs following one outstanding picture in which Joel plays an important character part. He obtained the role because Janet cultivated the right people and Vernon Chester, a leading director. Denied a baby because the studio frowns on domestic notes in building up Joel as the popular American lover, Janet finds happiness eluding her, despite everything money can buy, because she has nothing more to do. Janet discovers that $3,000 a week melts rapidly living as they now do. After buying a small group theater in Cape Cod as a lark, Joel promptly forgets about it. Janet goes east alone for a visit. Because Joel is not with her, by the time Janet has reached New York, it is widely rumored that a divorce was imminent. Janet and Martha, an old friend, go to Cape Cod to see the Little Theater and stop with Mary Carleton, wardrobe mistress and scenic designer of the theater. After a prolonged stay in New England, Janet receives a telegram from Joel urging her to return to Hollywood at once. (NOW GO ON WITH THE STORY)

CHAPTER 24

JANET said, "Martha, I've had a wire from Joel. He wants me to come home."

"Well, that's no reason for you to look so worried. Now, if he didn't want you to come home, that'd be different," Martha said reasonably.

If Martha had hoped that her matter-of-factness would banish the cloud from Janet's brow, she met with no success.

"Martha, I'm a little worried. He says in his telegram that I'm not to believe any silly rumors. What do you suppose that means?"

Martha was up on her newspaper columns. She hesitated only a moment. Then she said, "Well now, dear, you ought to know what Hollywood is by now. You can't brush your teeth without some one of those writers thinking you're doing it because you want to bedazzle someone of the opposite sex. They pry into everything and first thing you know they've manufactured something that isn't true."

"I know all that," Janet said patiently. "But do you have any idea what rumors these are? You've got an evasive look in your eye and I suspect you."

"I don't know anything, except that . . . well, there was that little item about Joel taking that Grieg girl to dinner at what's that place? The Truckerdero?"

"The Trocodero," Janet corrected absently. She was thinking.

There had been Lisa's letter. Joel himself had said that he had been to a party given by Carol at her Malibu Beach house. But then he was playing opposite her in a picture. It was only natural that he would be seen with her.

Except that—

He had said he'd been to the boxing bouts with her. Lisa said she had been surprised to see him at the Flowers' with her.

She acts as though she owns him!

Janet felt suddenly as though she had been hit by a very large, very devastating cyclone. She sat down on the side of Martha's bed.

Little things that by themselves were of no moment added up to a total that rather took her breath away. It mightn't have been a total of any importance except that Carol Grieg was part of it. Little things Janet had heard regarding the star before she left Hollywood began to assume proportions in her mind. Carol's unscrupulous annexation of the man she wanted. Carol's insistence that her studio get Joel to play opposite her; Carol's agreeing to give Joel equal billing.

"Martha," Janet said, "it looks as if one of those well-known crises is coming into my life."

"What crises?" Martha asked absently.

"It looks like another woman."

"Husbands don't usually run to their wives when it is another woman, child."

"Mine would," Janet said conclusively.

"As long as he does, you've nothing to worry about."

"No, I don't suppose I have—now."

"Meet trouble when it comes to you, Janet. Don't go out to welcome it."

"I'm not going to." Janet rose and went to the window.

She was surprised to find that nothing had changed. The gray film that spread itself over her peace had not affected the world. The sky was bright blue, the green and pinks of the garden were the same hue. A puppy played in the garden and small Mary chased it as happily as she had an hour before Janet's world had suddenly become an insecure place.

"It's not the first one I'm afraid of," she went on. "It's the habit of them. I've seen it happen to other girls who had attractive husbands. At first the men are a little frightened and a little surprised that other women find them attractive and they recognize that it affects their plan of living. Then there is the next one and since the first one worked out all right, they feel they have a little more rope."

"Nonsense!"

"Oh, no, it isn't. I've seen it. After a little while they discover they are in no danger and the game gets to be exciting. It doesn't really do them any harm but oh, Martha, it does destroy something. There is no longer that feeling of just being part of two people. The complete closeness is gone."

"Now, young woman, you're getting morbid. I've known a lot of young married people and they all feel the same way once or twice and then it works out all right. You aren't going to be any different. Wait and see."

"I'd wait and see but we aren't like other young people. Out in California our lives aren't like the lives of young people anywhere else. Everything we do is exaggerated. It's a make-believe world that comes out of nothing and frequently collapses into nothing."

That was the first time that Janet had ever said those things to Martha.

"Most of us out there were once poor. Suddenly we are rich, Martha. I used to spend 30 cents a day for three meals for two people. Today my dinner parties cost as much as $500 a piece. Everything is like that. It's all out of proportion.

"There are wars going on in the world. People are born and die. Great discoveries are made; books are written, skyscrapers are built; careers are made or ruined all around us, yet everything is translated into picture terms. If it can't be, it is not recognized. It just isn't happening. If it doesn't fit into the narrow confines of our little, tinseled circle!"

Martha cleared her throat but Janet didn't hear her.

"How can you expect normalcy in a world that trades on emotions? Everything is emotional. Register pain! Register joy! Emote! Suffer for the camera! What have you got left when it is over? Fatigue or synthetic emotions left over from the day working before the camera. It's got to affect your point of view and it does!

"I wanted to have a baby. I thought that was one way to give some substance to our lives. The studio — the studio! — said we couldn't. It wasn't a good idea because it would affect Joel's box office draw with the public!"

"Then why not assert your right, dear? No studio could tell me what I was going to do," Martha said stoutly.

The fire of Janet's denunciation had died down. "Yes, it would, Martha, if you husband was in my husband's place. Joel spent too many years of his life not knowing where the next penny was coming from. Now we don't know where the last one went. But I intend matters to be different when I go back. We're going to save something out of this against the day when Joel tires of it. Then we'll be free. We'll have our own lives to lead then!"

When Janet said that, she realized that if they had their own lives to live independently of Joel's picture work, they would have something that she could not even see. For there was nothing that Joel ever said he wanted to do. Unlike Janet, there was no future for him. He had long since stopped speaking of what he wanted to do in the theater. He was a movie actor now; the artist had disappeared.

She realized as she had once before, and that was only an hour after they had been married, that she knew little of the man she had married.

She knew his faults and his virtues, his reactions good and bad, the things he liked to eat, the thousands of intimate things a wife knows about her husband. But she did not know what was behind the curtain of the present in his mind. If he had a philosophy of living, it was foreign to her because it was unknown to her.

"I'd better start packing," she said, "and send a wire to Joel. I'll surprise him. I'll fly out."

(To Be Continued)

NOW TRY PUZZLE WORD CONTEST NO. 23

TWENTY-FIVE DOLLARS in Cash Prizes will be paid by The Examiner for solutions to this puzzle. There is no entry fee, but only Examiner Classified Ad buyers may enter. Contrast Advertisers are excluded.

Two entries are allowed for each 25c spent in the purchase of Examiner Classified Want-Ads. The coupons are good for THE CONTEST OF THAT WEEK OR THE FOLLOWING WEEK ONLY, as selected by the purchaser.

Entry slip MUST be attached to each entry made. Slips secured upon payment of Want-Ad accounts. Full details, rules and more clues are on another page of to-day's Examiner. Solutions MUST reach Puzzeword Contest at The Examiner NOT LATER than 6 p.m., Saturday, March 6. Results announced as soon as ascertained.

ACROSS
1. Light blow
5. Horses
8. Empty chatter
9. "Entered" in French
10. Troublesome eye disease
11. Forewarnings
13. Italian cookery features this
15. Dismantled ships have this
17. Escaped
20. Against
21. Read
22. Gives new shape
25. Children write on it
27. A old Teaser
29. Golfers yearn for them
30. With this comes light
32. To landlock
33. To have obligation
36. Parent
38. Make a mistake
39. A little bit
41. Prefix meaning "below"
43. A good man will do this to the voice of conscience
46. Golfer's beginning
48. Narrow opening
47. Motion
48. Unites
49. A help in walking

DOWN
1. Borrowers do this in payment in return
2. Solution
3. Pronoun
4. The city all Italians look to
5. An extreme urge
6. Tipped
7. Peruse
12. Speedboats do this over the water
15. Chrysalis
14. Old and dry
16. Wartime Cockney's Germans
18. A good song has this
19. An unlettered peasant may be this
23. Fight
24. Muscovy
26. Every race needs one
28. A tiger has a big one
29. Equality
30. Deer
31. Paraguay tea
33. Send forth
34. Metal alloy
37. Again
39. Encountered
40. Three persons
42. A lawyer likes a fat one
43. Exclamation
44. Catch.

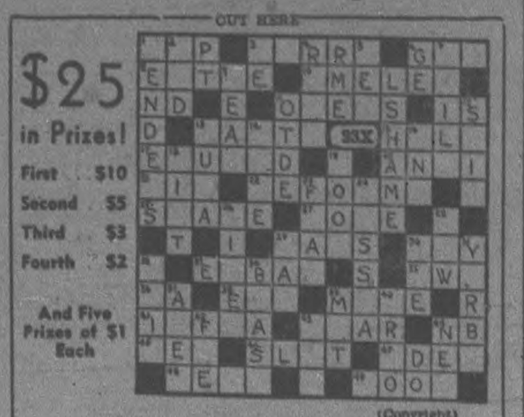

Additional Blanks May Be Secured From Classified Ad Dept.

I have read the rules and agree to abide by the decision of the judges.

NAME .....

ADDRESS .....

BRICK BRADFORD—And the Lord of Doom

by WILLIAM RITT and CLARENCE GRAY

MUGGS AND SKEETER

by WALLY BISHOP

TILLIE THE TI

—By Russ Westover

Bedtime Story
By HOWARD R. GARIS

UNCLE WIGGILY'S THUMB RIDER

"Wiggy! Wiggy! Stop! Stop!" suddenly shouted Mrs. Longears.

"What's the matter, my dear?" asked the rabbit gentleman husband. "Don't you like riding in my up and down bounce ouncie car with the new rubber ball tires? Don't you?"

"No-o-o-no I do-do-do-do-don't!" said Mrs. Longears with a sort of spoonery effect for the words were broken into letters as they bounced out of her mouth. "You-o-o-o-ou are go-o-ing too-oo-o fa-a-a-ast!"

Uncle Wiggily kindly slowed the car. Then it didn't bounce up and down so hard and his wife could talk properly. She said:

"You had better drive me home, Wiggy dear. I've had a lovely ride and a nice time and all that, but it does shake me up a bit."

"All right," agreed Mr. Longears, who was one of the kindest rabbit husbands known to science. "I'll take you home and then I'll go for a ride all by myself. I must get accustomed to my new rubber ball tires."

Much Worse

"You may like them, but I don't," said his wife. "The old bologna ones, patched with linen rims, were better. Or even the cheese ones, though the mice children nibbled them all away."

"I'll drive around to the Jolly Old Sea Dog's garage and see if he can

take some of the bounce ouncie out of these tires, after I take you home," said the rabbit gentleman.

"It will be a good idea," said the rabbit lady.

Soon she was safely back at the hollow stump bungalow, a little shaken but still all together. Uncle Wiggily drove on to see the Jolly Old Sea Dog.

"Oh, you'll get used to those new rubber ball tires of yours in no time at all!" barked the dog. "Just keep on riding. In a little while you will hardly notice the bounce ouncie business. And you will get to like it."

"All right," said Uncle Wiggily sort of resigned like and patient.

Away he drove in his car. He thought the best way to become accustomed to the bouncing tires was to pick out a rough bit of road and let it do its worst. So he took a short cut through the woods where there was a very rough road leading to one that was even worse. Half way through the woods Uncle Wiggily saw a thumb rider.

You know what thumb riders are —those who walk backward along a road and keep jerking their thumb over their shoulder which means they want to ride with you in that direction.

A Kind Thought

"Ha, there is a poor old tramp dog," thought Uncle Wiggily. "He is thumbing his way down to Florida, perhaps. But he is late. If he stays here a little longer it will soon be Spring. I'll give him a ride, though."

Uncle Wiggily stopped his bounce ouncie car. The thumb rider jumped in, mumbling his thanks. His cap was pulled almost over his face and he had a scarf twisted about his neck. In fact all Uncle Wiggily could see was a red nose sticking out.

"Going far?" asked Uncle Wiggily of the mysterious thumb rider.

"Um-um," was all the answer he received.

"Are you cold?" asked the rabbit as he started the car.

"Umpti-umpti," was the answer this time, for the car was beginning to bounce ouncie on the rough road.

Uncle Wiggily looked more closely at the mysterious thumb rider. Then the rabbit gentleman gave a gasp of surprise and stepped on the gas. And what happened next you shall hear tomorrow night in the story Uncle Wiggily bounced him out.

And please ask the snow shovel not to go digging in the coal and getting its hands all black.

(Copyright, 1937)

WORRIED BY BILLS YOU CAN'T PAY?

With a $50.00 to $500.00

LOAN

No endorsers
No embarrassment
No waiting

Enquire About Our NEW REDUCED COST

CENTRAL FINANCE CORPORATION

355 George Street
Phone: 1783

ENNISMORE REEVE AGAINST LARGER HIGHWAY SYSTEM

Would Not Have Provincial System Take In Township And County Roads

PRODUCE RED-TAPE

Extension of the provincial highways system to include county or township roads does not appear to be a commendable step, Reeve J. A. Gifford, Ennismore, said in an address at the Ontario Good Roads Association convention in Toronto last week.

"Increased centralization would produce red-tape and might lead to extravagance and inefficiency," Reeve Gifford said. "On the other hand a spirit of co-operation and mutual understanding on the part of all concerned would pay dividends in economy, self-reliance, and satisfaction.

"With reference to township and county roads I am of the opinion that township councils would be well advised to provide their engineer and obtain his advice before embarking on their yearly programs. Few townships are in a position to employ superintendents as well qualified as county engineers, and should at least consult them. In certain operations, such as crushing or extensive grading, townships could advantageously employ the usually more efficient county machinery, whenever such is available, on a rental basis."

Closer Relations

Reeve Gifford advocated closer relations between provincial and county road managements.

"We must admit that the Province is in a better position to carry on extensive construction work. On the other hand, considerable maintenance work, such as snow plowing, sanding, dragging, etc., could be capably handled under the directions of county engineers and road committees on contract or rental basis with the province. By so doing, the counties would be justified in purchasing more efficient machinery which could be used to advantage on county roads as well.

"Having the maintenance of all heavily travelled roads in a county under local supervision would obviously be in the interests of economy. This system could be so arranged as to prevent any overlapping in maintenance operations. Labor could be controlled more efficiently and machinery kept in more constant operation.

Close co-operation between county and provincial engineers should prove beneficial to both. The former, through local knowledge of road conditions, should be of assistance to the latter in the laying of culverts and in the alignments and grades of roads."

The counties should assist by giving unbiased information as to the most logical roads to be taken over as Provincial Highways.

"The adoption and placing of standard signs for county and provincial roads would be a step towards lessening our heavy accident toll and an assistance to motorists.

"We take part in many delegations each year, asking the Department to assume more roads as Provincial Highways. A program of improved road extension can be carried only so far. In the matter of several heavily traveled county roads at the present time, it would be advisable as an intermediate measure for the province to contribute subsidy of 75 per cent. on these roads and leave them to be satisfactorily improved by the county."

FORTUNE FOR HANSOM CABS

LONDON—(CP)—Andrew Alder, veteran taxicab driver who died last year left a fortune of $50,000 made from a hansom cab business before the advent of the motor car. He was one of London's oldest taxi-drivers, dying at 85.

BULLION AND COIN.

WASHINGTON. — The United States Government won in the Supreme Court to-day in its contention that the 1933 resolution prohibiting payment of obligations in gold applied to contracts for bullion as well as to coin.

HOCKEY PLAYER INJURED

PORT COLBORNE — Robert Morrill, prominent Port Colborne senior hockey player for the past decade, was critically injured today when crushed between a bridge tips crane and the tripping platform at the end of the electrolytic building of the International Nickel Company Refinery here.

Flying to Cape

Hoping to complete his flight in four days and shatter all existing records, Flying Officer David Llewellyn left Croydon, England headed for Cape Town on a round trip flight. He landed at Tunis, North Africa as his first stop.

SKATING FOLLOWS JANETVILLE PARTY

Young People Of Mount Horeb And Yelverton Guests At Enjoyable Event

(Examiner Correspondence.)

JANETVILLE, March 2.—Of special interest was the Y.P.U. meeting on Monday evening last week when the local society entertained the Young People of Mount Horeb and Yelverton.

The president, Leonard McNeil extended a hearty welcome to the guests and requested the president of each branch to be seated on the platform.

The devotional program was in charge of Mount Horeb for which the president, Ross Parks presided. Mrs. Vern Bell was the capable accompanist.

Vance Wilson, president of Yelverton Y.P.U. presided for a short musical program consisting of a vocal solo "Good Old Days" by Miss Hazel Jackson of Bethany accompanied by Mrs. (Rev.) Ferguson.

A vocal duet "Standing in the Need of Prayer" by Miss Jackson and Rev. Mr. Ferguson was also very much enjoyed, also their encore "Swing Low Sweet Chariot."

Miss Edna Robinson, a faithful worker of the local Y.P.U. was then presented with a lovely silver flower basket as a small token of appreciation prior to her departure from this vicinity. The address was read by Miss Isabel Malmnis and the presentation made by Miss Isabel Marshall. Miss Robinson replied in a few well chosen words.

Skating was then enjoyed on the rink until eleven o'clock and those not wishing to skate played crokinole in the church.

At the conclusion of the skating, a bounteous lunch of sandwiches, cake and coffee was served, cafeteria style, in the Sunday School rooms to over one hundred young people.

The appreciation of the guests was expressed by Vance Wilson, Yelverton and Ross Parks, Mount Horeb and the National Anthem and the Mispah Benediction brought to a close a very happy evening.

SHIP LOSES PROPELLOR

ST. JOHN'S, Nfld.—The pulp-carrier Esmond, which left here yesterday after being held up by an ice jam for more than a week, reported to-day she had lost her propeller off the Newfoundland coast and was in need of assistance.

The sealer Imogene, one of seven ships preparing for the annual trip to the sealing groups of the north, was expected to go to the assistance of the crippled freighter.

FIVE HURT IN CRASH

ST. CATHARINES, Ont., March 1 (C.P.)—Five Toronto men were injured in an automobile accident near here this morning when the car apparently got out of control and crashed into a guard rail on a hill.

The injured are William Cyons, Theodore Arbor, Philbert Larmand, Lionel Gorun, and William Pickup.

SAFE DRIVING COURSES

REGINA (CP)—Courses in safe driving are offered students at Balfour technical school here. Police officials attend the classes and instruct pupils on traffic by-laws.

CONGRESS PARTY CARRIES SIX OF 11 STATES IN INDIA

Seen Blow To Form Of Responsible Government Proposed In 1935 Act

CLAIM IT TOO NARROW

By George Hambleton
(Canadian Press Staff Writer.)

LONDON, March 1 (C.P. Cable).—Responsible government in India faces its first test. Complete election returns for the Provincial Legislatures of British India show a clear majority for the Congress Party in six out of 11 provinces. The Congress is also the largest single party in three other provinces.

The provinces in which the Congress Party has a clear majority are Bombay, Madras, United Provinces, Central Provinces, Bihar and Orissa. The provinces in which the Congress is the largest single party are Bengal, Assam, and the North-West Frontier Province.

Pro-constitution parties secured majorities in Punjab and Sind.

Under the Government of India Act of 1935 the provinces of British India secure responsible government hedged by safeguards as the first step in a scheme to create a Federated India, including both British India and the Indian States. The new constitution, so far as the provinces are concerned, comes into being on April 1. The polls just concluded were for the purpose of electing new legislatures.

Now everybody is wondering what the Congress Party will do with its victories. The Congress, of which Pandit Nehru is leader, already has rejected the Government of India Act as inadequate. It decided to contest seats in the Provincial Legislatures, but made clear that its purpose in sending Congressmen to the Legislatures under the new Act was not to co-operate in any way with the Act, but to combat it and seek to end it."

Too Many Safeguards

The complaint of the Congress party is that the form of responsible Government provided under the act is "so hedged and circumscribed by safeguards and special powers for the protection of British and other vested interests that it cannot yield substantial benefits."

But in the provinces where it secured a clear majority the Congress party is now faced with the issue of whether it shall attempt to form a government or not. Mohandas K. Gandhi is understood to take the view that if Congressmen take office they should demand that special powers given the provincial governors should not be used. The Congress itself meets in the third week of March, when the full party fipally will decide.

In the meantime formation of new ministries is delayed.

It is reported an informal understanding has been reached between Congressmen favoring acceptance of office and those against such action. By this arrangement, where a majority of Congressmen favor acceptance, office could be accepted, but under stringent conditions.

CROKINOLE PARTY ENJOYABLE EVENT

Members And Friends Of Yelverton Women's Association Entertained

(Examiner Correspondence.)

YELVERTON, March 2.—Mr. and Mrs. George Wilson and sons entertained members and friends of the Women's Association of Yelverton United Church on Thursday evening at a jolly crokinole party at their hospitable home.

When all had assembled nine tables were occupied and ten games were played. At the close of the series suitable prizes were presented to Miss Emma Henders and Mr. Harvey Malcolm by the sponsoring society, Rev. C. H. Ferguson, pastor of the church, who was in charge of general proceedings, led in hearty community singing. During the latter part of the evening luncheon was served by the ladies of the W.A., and a sociable time enjoyed. The ladies plan on holding other similar functions. A small fee of 10c is levied on each guest, which assists in raising the financial standing of the treasury of this thriving church organization.

RAT INVASION

BIRCH HILLS, Sask. (CP)—Rapid increase in rats, newcomers to this northern Saskatchewan community, has moved council to set a bounty of two cents a tail.

KEENE

Miss Audrey McConkey spent the week-end at Mr. and Mrs. Robert Kielley's of Keene.

Mr. George Houle went to Deseronto to attend the funeral of his sister.

Miss Wilena Nelson spent the week-end in Toronto.

Miss Anna Lynch is nursing in the village.

BAILIEBORO

RECENT SNOWFALL PROVES BLESSING

Has Protected Crops And Provided First Sleighing Since New Year's

BAILIEBORO, March 2—The recent snow which has provided a covering for fields in the district as well as township roads, has been of estimable value to those engaged in agriculture.

During the recent cold wave which has lasted over a period of the past week, the crops have been safely blanketed under a fair covering of snow. Traffic on township roads has been exceedingly heavy. Farmers have been hauling logs, wood, ice, chop, etc. The snow has provided the first sleighing the district has been privileged to have since the New Year. Residents have made the best of it.

The mid-day sun has already made it scarce in places on the road but teamsters have been able to find sufficient snow on the shoulders of the road and sides to get the major portion of their hauling completed.

Many have been removing ice from Rice Lake during the past week and report fourteen inches of prime blue ice. In some parts of the district feed is becoming scarce for live stock. There is a decided shortage of straw this winter owing to the light spring grain crop in 1936. The hope of the farmers is for an early spring which will allow them to get their cattle out to pasture at an early date. Farmers are also finding it difficult to obtain a good quality of seed oats and barley for seeding purposes.

Personals

Mr. Fred White was a visitor to Lindsay on Friday.

Rev. M. W. Leigh, B.A., of Kingston attended the funeral of the late T. E. Dawson on Friday and preached the services in Benafort and the local United churches on Sunday. Rev. Mr. Leigh is spending a few days visiting friends in the community.

Mrs. Welford Bateman has returned from Toronto where she spent the past week with her daughter, Miss K. Bateman, who has been suffering a severe attack of flu.

Miss Bessie Barnard was a visitor to Toronto over the week-end.

Miss Mary Atchison of Cavan visited at the home of her sister, Mrs. W. Gainer, over the week-end.

The Young People's Union of the United Church is presenting its play entitled "Mammy's Lil Rose" at Kendal on Thursday next.

Mr. and Mrs. George Nurse, Mr. Wilfred Nurse, and Mr. and Mrs. W. H. Barnard were supper guests of Mr. and Mrs. H. Barnard on Saturday evening.

Mr. and Mrs. John Armstrong of Cavan were guests of Mr. and Mrs. W. H. Barnard on Wednesday last.

Mrs. B. Perrin, Mrs. C. Byers and Mr. Jos. Lang received word on Thursday of the death of their sister, Mrs. James Elliott of Oxbow, Saskatchewan. The late Mrs. Elliott was formerly Miss Minnie Lang.

The ladies' organization of the Anglican church put on a program with illustrated lantern slides in the basement of the church on Friday evening. The entertainment was a decided success and greatly enjoyed by all present.

The epidemic of flu in the district is fairly well cleared up. Several cases of mumps have been reported.

Mr. Walter Guyotte has moved from the farm which he recently occupied south of the village to Mrs. Rutherford's farm in South Monaghan. Mr. George Dean has taken over the farm which Mr. Guyotte vacated.

SHORTER SERMONS FAVORED

LONDON—(CP).—Dr. E. W. Crossley, Wakefield, made a plea at the Anglican Church Assembly for shorter sermons, declaring that lifelong church-goers were complaining about the length of pulpit addresses.

Prices of platinum in Tokyo, Japan, are breaking all high records.

Peggy Walks

Four-times-married Peggy Hopkins Joyce is shown taking her first walk in a St. Moritz, Switzerland hospital, where she has been since her hip was fractured in an accident which took the life of her fiance, Vivian Jackson, British scientist.

ELDORADO

PLAY IS CHOSEN BY YOUNG PEOPLE

Eldorado And Union Cast Decide To Present "Prodigal Son"

(Examiner Correspondence.)

ELDORADO, March 2.—The weekly meeting of the Young People's Union of Eldorado and Union was held in Eldorado United Church on Thursday evening, with an attendance of nineteen. The recreation period was in charge of Grace Robinson. The business period was conducted by the president, Walter Moran. "Gordon Pigden, "director of dramatics," announced that the play chosen for the competition series was "The Prodigal Son." In the absence of Mrs. Nickle, Vernon Strebe opened the worship service by the singing of hymn, "Break thou the Bread of Life." Prayer was offered by Rev. W. G. Fletcher, and a poem was then read by Gordon Pigden. The Bible lesson was read by Walter Moran. A quartette was rendered by Gordon Pigden, Walter Moran, Rev. Fletcher and Vernon Strebe, accompanied on the organ. The topic, "The Charm of the English Bible," was well given by Mrs. A. Harvey. Mr. Fletcher gave a very instructive talk on translations of the different Bibles.

Personals.

Mr. and Mrs. T. Nicol of Madoc spent Sunday at the home of the latter's parents, Mr. and Mrs. James Harris.

Mr. and Mrs. Angus Lowrey and family of Stirling spent the week-end at the home of Mr. and Mrs. Alex. Gordon.

Mrs. Albert Harvey called at the home of Mrs. Arthur Franks to visit Mrs. A. Bronson and baby.

Mrs. Sandy Andrews and Shirley were dinner guests of Mrs. A. Gordon on Tuesday.

Misses Verna Reid and Jean O'Brien returned to Thorold after spending a few days in our vicinity.

Miss Maud Andrews of Bannockburn is spending some time at the home of Mrs. Charlie Clarke.

Rev. W. G. Fletcher, Mr. Walter Moran, Mrs. A. Harvey and Misses Annie Holmes and Doris Andrews, attended the illustrated lecture given by Rev. Denail Riddut in Ivanhoe church on Wednesday evening, depicting the life and customs of the African people.

Mr. John Johnson spent Thursday at Alex. Gordons'.

Mr. and Mrs. Chas. Pigden and Mr. and Mrs. George Wiley spent Wednesday evening at the home of Mr. and Mrs. Clarence Carmen.

Mrs. Wm. Andrew and Shirley were dinner hour guests of Mrs. Fred Campbell on Thursday.

Misses Lena and Mabel Johnson and Mrs. J. Fitzgerald spent tea hour on Thursday at the home of Mr. and Mrs. Alida Holmes, and attended Prayer service held at the home of Mr. and Mrs. Ulysses Warnman.

Rev. W. G. Fletcher and Mr. Wm. Holmes attended the meeting in Trinity Church, Madoc, last week, when Rev. George Williams addressed the gathering concerning the Missionary and maintenance fund, and then led in a round table conference following the address.

Mr. and Mrs. Charles D. McCann spent Tuesday at the home of Mr. and Mrs. Manly Foss.

Mrs. Albert Harvey called on Mrs. Wm. Blackburn on Wednesday afternoon.

Mr. Fred Lloyd of Camden East spent Sunday with his parents, Mr. and Mrs. Henry Lloyd, Sr.

Mr. and Mrs. Andrew Wilson spent Sunday in Belleville with their daughter, Mrs. Wm. Tebworth.

Rev. and Mrs. Black of Madoc were guests for tea at the home of Mr. and Mrs. C. D. McCann, on Tuesday.

The recent snow storm was welcomed by the farmers of this vicinity who are busy making use of hauling wood and logs.

CARRIES ARM TO HOSPITAL

MARIBOR, Yugoslavia—(CP)—Struck down by a train which severed his left arm, Anton Hrivera did not lose consciousness and, refusing to wait for an ambulance, rushed to hospital carrying the injured member.

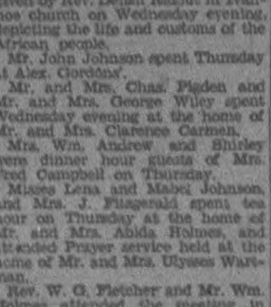

ENJOYABLE PARTY IS HELD AT SELWYN

Mr. And Mrs. Gilbert McIlmoyle Entertain Friends At Cards And Dancing

(Examiner Correspondence.)

SELWYN, March 2.—A very jolly evening was spent at the residence of Mr. and Mrs. Gilbert McIlmoyle on Friday, when they opened their home to about fifty of their friends and neighbors to an evening of card playing and dancing.

Good, snappy music was rendered for the dancing by Mr. Herbert McIlmoyle and his daughters, Bertrice and Edna, while the floor-managing and calling off was capably handled by Victor (Mickey) McManus and Jim McConkey.

At midnight, dainty refreshments were served by the hostess and her assistants. Mr. and Mrs. McIlmoyle very kindly donated the remainder of the proceeds from the evening, after expenses were paid, to the local hockey club.

Attend Funeral

Among those who attended the funeral on Saturday of the late Stanley Willis, husband of Cora Tulley now of Peterborough, but who was formerly a resident of Selwyn, were the following: Mr. and Mrs. Melville Sanderson, Mr. and Mrs. Reg. Bell, Mr. and Mrs. Wilfred Nicholls, Mr. and Mrs. Gordon Fitzgerald, Mrs. Marcus Dean and Miss Fern Lambert.

The sympathy of the whole community of Selwyn goes out to Cora in her recent sad bereavement.

In the account of the birthday anniversary of little Matthew Roy Bell on February 20th, a mistake was made in Roy's age. He was one year old, and not two, as was formerly printed.

Lantern Slides

On Thursday evening at the regular meeting of the Y.P.S. of Selwyn some interesting lantern slides were presented on the country and life in Palestine and interspersed with this was a rendition of the 23rd Psalm and pictures suitably describing the meaning of this beautiful Psalm. The narrating was done by Miss Mildred Purdy and Miss Kidd. Plans are under way for a St. Patrick's party to be held by the Young People on March 17th.

Personals

Mrs. Alex. Elliott spent the past week with her daughters in Peterborough.

Miss Elda Sanderson spent the past week the guest of her cousin, Miss Edna Elliott.

Mr. and Mrs. Carmen Whitmore and daughter Joan spent Sunday the guests of Mr. and Mrs. Neil Whitmore of Apsley.

The Selwyn Hockey Club wish to announce they are holding a moccasin dance in the local skating rink on Wednesday evening, March 5th, providing weather and ice conditions are favorable.

EAST EMILY

TRIP TO ST. LOUIS ABLY DESCRIBED

Harry Jackson Talks To Members Of Bethel Young People's Society

(Examiner Correspondence.)

EAST EMILY, March 2.—The regular meeting of the Bethel Young People's Society was held on Wednesday evening with a fair attendance. In the absence of the president, the Citizenship convenor, Mr. Auldon Bailey, who was responsible for the meeting, took charge.

After the usual program, Mr. Harry Jackson gave a very interesting talk on his trip to St. Louis which was very much enjoyed by all.

The meeting was brought to a close with the National Anthem.

Personals

Mr. and Mrs. Ira Switzer spent the week-end with friends in Stirling.

Mrs. W. Howden was a visitor for a couple of days last week visiting her mother, Mrs. Morrow, in Peterborough.

Mrs. Roy Cullis spent a couple of days this week visiting with Mr. and Mrs. E. Searight in Peterborough.

Mr. and Mrs. Harold Mitchell and little son spent Sunday visiting with the latter's uncle, Mr. and Mrs Middleton of Dunsford.

Mrs. W. Wheeler of Toronto spent a few days this week visiting at the home of Mr. Walter Monerief.

Mr. and Mrs. O. Telford of Smith were recent visitors at the home of Mr. and Mrs. E. Faulkner.

Mr. and Mrs. Fred Magee spent Monday visiting friends in Lindsay.

The many friends of Mr. and Mrs. Eric Blackwell are pleased to know that their little son Gerald has recovered enough to be brought home from the hospital where he has been for the past ten days following a car accident.

Finishing Work

Signora Elsa Olivieri Respighi, widow of Ottorino Respighi, celebrated opera composer, who was acclaimed by a first night audience at La Scala opera house after the presentation of her husband's posthumous opera "Lucrezia," [illegible] almost as well known in America as he is in Italy, died before completion of the orchestration for the musical drama. His widow, herself a composer, finished it, saw to its publication and production.

EUROPEAN FRUIT SEEDLINGS TESTED

Ontario Museum Directors Making Extensive Experiments On Port Hope Farm

TORONTO, March 1 — (C.P.). — Experiments in planting fruit trees from Northern Europe are being conducted by Professor C. T. Currelly, Director of the Royal Ontario Museum, at his farm near Port Hope, about 45 miles east of here.

Seedlings of the plants, Prof. Currelly said Saturday, are selected with great care by Paul Crath, a former Toronto Presbyterian minister, in North Europe on a fruit-tree gathering mission.

On the Currelly farm there is a grape vine imported from Poland which has stood the rigors of three winters and shown great development. The fruit of the Polish vine, an enormous bearer in its native country, is a small black grape, particularly noted for its juice.

There are Carpathian apricots on the farm which have withstood two Ontario winters without a single bud freezing in the Spring. In Northern Europe, these same apricot trees are said to produce heavy crops and thrive in low-temperatures.

Professor Currelly also has hopes his Northern European mulberry trees will help to solve problems for Ontario farmers. The mulberry, besides being a food for human beings, is relished by chickens and pigs, he said. The tree will grow on hillside pastures which otherwise might be unproductive. He has 10,000 of the trees on the farm.

ARABS EXPECTED TO RENEW FIGHT ON JEW SETTLERS

British Leaders In Palestine Making Ready For April Disorders

SHOOTING EVERY DAY

JERUSALEM, March 2.—(AP)—Nationalist leaders here predict Fawzi Bey Kaukji, labelled "Public Enemy No. 1" by British troops during the 1936 riots, will return to Palestine as "commander-in-chief of the Arab army" and that guerilla warfare will be resumed in a few weeks.

Opinion generally is that rioting will break out again about April 1 with the end of the orange exporting season. Both Hebrew and Arab newspapers point to the growing frequency of shootings, holdups, bombings and assassinations as an indication of renewed Arab warfare against Great Britain and the international home project being established under Britain's mandate for the League of Nations.

Asked to Leave Baghdad

Fawzi gave up a commission in the Iraq army to lead the insurgent forces in Palestine last year. Recent reports from Baghdad said the new Iraq government had asked him to leave Baghdad because the demonstrations excited by his presence there had brought protests from Great Britain. He now is said to be in Kirkuk.

"We will welcome him back," one nationalist leader said, "if only for the enthusiasm his return will arouse among the young nationalists who worship him as a hero and a patriot.

"We must continue the sort of guerilla tactics that enabled Abd el Krim in Morocco to defy the French and Spanish for years and cost them millions of pounds. Britain won't spend millions for the privilege of handing our country over to the Jews."

Meantime, sentinels of the Jewish agricultural colonies in the Emek, or valley of Jezreel, are on guard 24 hours a day against raids by bands of Arab marauders.

Close Watch Kept

Troops of Jewish supernumary police drill daily, and by night searchlights on the watch-towers of the colonies sweep over the plains and the hillside forests planted by the settlers. Keys to the colony armories—each containing five shotguns supplied by the government—are kept close at hand.

Yet almost nightly somewhere in the Emek a colony is fired upon. Frequently trees are destroyed, crops burned and occasionally a watchman is found shot or beaten to death.

The colonists live almost in a state of siege, for the formal ending of the Arab general strike last October has not meant an end to Arab raids on the settlements.

Anticipating a renewal of trouble Lieut.-General J. G. Dill, commanding British troops in Palestine and Tranajordan, is supervising personally a new topographical survey of the Holy Land.

ISLAND ISOLATED 42 DAYS

WICK, Scotland—(CP)—Isolated by stormy seas for six weeks lighthouse keepers on the Shetland island of Foula were relieved when supplies were landed from a fishery protection vessel.

STRUCK—RECOVERS HEARING

BELGRADE — (CP). — Charged with injuring a man in a quarrel, Josip Paimitch declared that the head blow he dealt with an iron bar was responsible for the man, who was stone deaf, regaining his hearing.

DISPENSATION FOR FLU

DUBLIN—(CP)—Because of the prevalence of influenza, Cardinal MacRory has dispensed Roman Catholics in his Archdiocese of Armagh from fasting during Lent except on weekdays following Passion Sunday.

Getting Ready For The Dominion Skiing Championships At Banff

A most unusual angle picture during ski competition on Mount Norquay, near Banff, Alta., in the Canadian Rockies. The picture gives an idea of the competition western skiers will provide in early March, when the Canadian amateur ski championships are held. The 8,275-foot mountain has had its face lifted for the event. A new jump will provide marks upwards of 250 feet, it is hoped, while the downhill run, which drops 3,000 feet in a mile and a half, should produce some spectacular skiing.

THE CANADIAN DEPARTMENT STORES LIMITED

STORE HOURS: 9 A.M. to 5.30 P.M.; Saturday, 9 A.M. to 9.30 P.M. PHONE 3000

MAJOR VALUE Feature!

WEDNESDAY AT THE C.D.S.

Aluminum Measuring Saucepans

One 4-cup size and One 8-cup size THE TWO FOR .33

One glance at the price and you can tell it's a real value. Good quality flared style saucepans, marked in graduated cup sizes of from 1 to 4 cups and 2 to 8 cups. Major Value Wednesday, the two .33

—Basement, C.D.S.

Continuing Sale of FLATWARE

At Half the Regular Price of Goods of Similar Quality!

60-PIECE SET—SERVICE FOR EIGHT

Consists of 8 each of small teaspoons, large teaspoons, dessert spoons, dessert or dinner forks, salad forks, H.H. dessert or dinner knives (stainless steel blades), butter spreaders, 1 butter knife, 1 sugar shell and 2 tablespoons. Special 14.75

Anti-Tarnish Walnut Finished Chest, 2.25 extra

AND SPECIAL PRICES ON INDIVIDUAL PIECES Main Floor, C.D.S.

WHERE PRICES ARE LOWER GROCETERIA PHONE 3000 WE DELIVER

McCormick's Sunwheat BISCUITS lb. .29
Lux Toilet SOAP bar .5
Silverbright SALMON In Piece lb. .11
Steaks or Roasts ROUND, SIRLOIN PORTERHOUSE lb. .15
Fresh Cut Pork TENDERLOIN lb. .25
CHIPSO lge. pkg. .18
Eaton's Sun-Glo TEA ½ lb. .24
Eaton's Sun-Glo COFFEE lb. .24
Eaton's Sun-Glo BREAD FLOUR 24 Lb. Bag .84

CANADIAN DEPARTMENT STORES

THE WEATHER
Fair to-day, part of Thursday, then south-east winds; milder; probably some rain.
Sun—Rises, 6.52 a.m., sets, 6.08 p.m.

The Peterborough Examiner

HOME EDITION

VOL. LXXVIII, No. 52 — PETERBOROUGH, WEDNESDAY, MARCH 3, 1937 — PRICE THREE CENTS

20 HURT, 26 JAILED IN SARNIA FOUNDRY BATTLE

HEENAN-HENRY DEBATE ALMOST COMES TO BLOWS

Henburn Forced To Adjourn House "In Disgust At Conduct Of Colleague"

ROAD MONEY DISPUTE

Kenora Member Ignores Speaker, Fellow-Members As He "Gets His Irish Up"

TORONTO, March 3.— (CP)— History of a sort was made in the Ontario Legislature early to-day when Premier Mitchell Hepburn adjourned the House because of the conduct of a Cabinet colleague, Hon. Peter Heenan, Minister of Lands and Forests.

Mr. Heenan's Irish ire was raised when George Henry, Conservative House leader, condemned the expenditure of $605,000 on a six-mile stretch of the Trans-Canada Highway in Mr. Heenan's constituency of Kenora.

The one-time railroad engineer argued insistently with Mr. Henry, ignored Speaker Norman Rigel's rulings, disregarded the advice of his colleagues and seemingly was stopped from crossing the floor of the House for closer combat with Mr. Henry only by the restraining arm of Hon. Paul Leduc, Minister of Mines.

Throughout all the excitement, given a wisecrack touch by Mr. Heenan's "Dumb Dora" charge that zinged across the chamber, Mr. Henry stood smiling.

Premier Hepburn had refused adjournment at 10.30 p.m. at the request of the Conservative Opposition and said he would go through to a division on the Throne speech debate. At 12.30 am. Mr. Hepburn, white-faced, rose and said:

"In view of the conduct of my colleague, I'm willing to accept a motion of adjournment."

Mr. Henry quickly made the motion. The House rose and the Speaker left. Without a glance at Mr. Heenan or anyone else the Premier strode from the Chamber.

Thoroughly Disgusted.

"I'm thoroughly disgusted," said Mr. Hepburn in the lobby just outside the corridor. "That's all."

It was understood the premier would issue a statement later.

Mr. Henry rose to speak after the Conservatives had offered an amendment to the address in reply to the speech from the throne. When he mentioned the $605,000 expenditure—

(Continue on Page 8)

NIXON PREPARES TO END BUCK LAW

Says Deer Plentiful Again — Allow Up To 50 P.C. Of Kill In Does

TORONTO, March 3 (C.P.). — Ontario's "buck" law will be scrapped at the present session of the Ontario Legislature, Hon. Harry Nixon, Provincial Secretary, told the Fish and Game Committee of the Ontario Legislature to-day.

Present hunting regulations prohibit the killing of does, female deer, but Mr. Nixon said it would be changed to permit hunters to take up to 50 per cent. of their kill in does.

"The purpose intended by the buck law, propagation of the animals, has now been served, Mr. Nixon said.

STABBER SUICIDES AFTER KILLING GIRL

Timber Worker Slays Victim 16, In Bedroom Of Her Home, Parents In House

FORT WILLIAM, Ont., March 3 (CP)—Murder and suicide was suspected by Ontario Provincial Police today in investigating the deaths last night of Miss Victoria Reesor, 16, and John Beles, timber worker, 25, of Jackfish, Ont., 100 miles east of here.

The bodies were found in a home on the International Highway 30 miles south of here and it was claimed by police Beles stabbed Miss Reesor to death with a butcher knife and then stabbed himself.

Mr. and Mrs. Reesor, parents of the girl, were in the house at the time, police said. Miss Reesor was said to have entered the bedroom and Beles followed her. The stabbing took place in the bedroom. Cries attracted the parents but Miss Reesor was dead and Beles fatally wounded.

An inquest has been ordered by police but no date for the inquiry has been fixed.

WOMAN TO FACE TRIAL

Wounded Man Says He Was Separating two Cats.

OSHAWA, Ont., March 3 (C.P.). —Mrs. Sophie Desmara, charged with wounding and causing bodily harm to Nicholas Zwareen, was committed for trial by Magistrate F. S. Ells in court here to-day. The charges followed a shooting incident two weeks ago, when Mrs. Desmara was alleged to have fired both barrels of a shotgun at Zwareen. She told then she found him pouring something into her well at daybreak, but Zwareen, appearing with his head bound up, denied this. He said he ran over to separate two cats fighting on the Desmara property and the woman shot him.

New Methods Promise Future Marmora Gold

Extraction Of Gold From Arsenic Ores Is Believed Solved

British Company Offers Contract for Gold Ores of High Arsenic Content, Lieut.Col. C. H. Ackerman Reports —Prices Quoted Regarded as Highly Encouaging

OLD REPORTS RECOMMENDED DEVELOPMENT BUT TREATMENT OF ARSENICAL ORE PROBLEM

A new method of extracting gold from the arsenical ore that is found in the Marmora section of Hastings county is regarded by Lieut.-Col. C. H. Ackerman as probably the solution of a refining problem which has frustrated the development of mining in that district for nearly three-quarters of a century.

Successful treatment in Great Britain of arsenical gold concentrates has attracted Col. Ackerman's attention for months, leading to negotiations which have reached the stage of a proffered contract so promising in its possibilities and implications that hopes and expectations for the revival of operations on old working in the Marmora area have to be held in restraint to avoid a repetition of the disappointments that are recalled by abandoned shafts and trenches in the townships on both sides of the Peterborough-Hastings boundary.

"Arsenical gold concentrates" is the key phrase in the prospective reorientation of the outlook for mining in the eastern district. It means that ore containing arsenic and gold is put through a preliminary process to remove the bulk of valueless rock, and thereby reduce its constituent minerals to concentrated form.

East of Marmora

A British company has given Col. Ackerman tentative quotations that may be issued from the old Bloomfield property on No. 7 highway two miles east of Marmora, and shipped across the Atlantic.

"The firm would be prepared to open a credit at any point in Canada providing for an advance (say 80%) of the estimated value of a shipment to be paid immediately on presentation of certain documents (including certificate of assay); the balance to be remitted after verification of material at its destination."

That sentence from a letter to Col. Ackerman by a representative of the British company affords in-

(Continued on Page 8)

ACCOUNTING ASKED OF CROLL GUARDIAN JOB OVER QUINTS

Henry Asks Lists of Contracts, Parties Involved And Sums Received And Spent

MINISTER'S EXPENSES?

TORONTO, March 13 (CP)—Notice of intention to move for a full accounting to the Ontario legislature of Hon. David Croll's guardianship of the Dionne quintuplets appeared on the legislature order paper today in the name of George S. Henry, Conservative House leader. He will move the resolution Friday.

Mr. Henry's resolution will ask:

1 (a) What contracts, arrangements, engagements or obligations with respect to the Dionne quintuplets, or any of them, with respect to their persons or estates have been entered into by the Minister of Public Welfare as special guardian under the Dionne Quintuplets Guardianship Act, 1935.

(Mr. Henry repeats the question as it pertains to the other three guardians.)

2—What are the names of the contracting parties, dates of services or rights given them, and the amount received for each contract, arrangements engagement or obligation and the amounts yet to be paid.

3—What special expenditures have been made by the Minister of Public Welfare as special guardian of the Dionne quintuplets and their estates under the act, what are the amounts paid particular parties and what services were received.

4—What expenditures have been made by the active guardians of the Dionne quintuplets.

Trial Has Figures Ready.

Mr. Croll, confined to a hotel with an attack of "flu," said he was ready to provide George Henry, Ontario Conservative House leader, with the information.

Mr. Croll said all accounts during his regime as special guardian of the Dionne quintuplets would be passed by the Surrogate Court Judge at North Bay before a pending change in guardianship is made. A bill now before the legislature would substitute the official Ontario guardian, Percy Wilson, Ottawa, for Mr. Croll as one of the four quintuplet guardians.

"The auditor has been up north for two weeks preparing the accounts for passage," he said. "If Mr. Henry wants the information now, he can have it."

It was learned Mr. Croll will not table answers to Mr. Henry's questions relating to contracts with private firms. He will supply Mr. Henry with the information and leave it to his discretion as to how much should be made public.

FALLS MAN VANISHES

Not Been Seen Since Hour After Wife Died.

NIAGARA FALLS, Ont., March 3 (C.P.). — In spite of a night-long search by dozens of cars and scrutiny from an airplane, no trace has been found of O. Russell Todd, 34, who disappeared an hour and a half after his wife's death here yesterday. Mrs. Todd, ill only since Thursday, died on Tuesday, and Todd emptied all his pockets on his table, got into his car and has not been seen since. The car, of distinctive color, a light tan, has not been seen and it is feared it may have been driven into the river.

Britain To Spend 525 Millions Bolstering Her Navy In 1937-38

Great Program Calls For Addition Of 11,000 Officers And Men To Staff

NO RESTRAINING TREATIES

By George Hambleton
(Canadian Press Staff Writer.)

LONDON, March 3—(CP Cable)—Britain intends to spend £25,776,000 more on her navy during the financial year 1937-38. This is the increase over total navy estimates, including supplementaries, for 1936. New construction accounts for £14,039,000 more.

"The increase is due," Sir Samuel Hoare, First Lord of the Admiralty, points out in a memorandum accompanying the estimates, "not only to the commencement of a building program appreciably larger than that provided for 1936, but also to full annual provision for the 1936 program, which in itself was more than double the program of immediately preceding years."

Other large increases in the 1937 estimates are £9,061,000 for fleet maintenance, including modernization of capital ships, large repairs, increase of personnel, and the making good of deficiencies in stores, material and reserves. There is in addition to an increase of £316,000 for additional aircraft (other than for new construction) and maintenance of the fleet air arm, an automatic increase in non-effective services of $144,300.

The new construction program for 1937 is:

Three additional battleships of the type of the King George V and

(Continued on Page 2)

Greets Il Duce

Supreme devotion to his leader seems to be portrayed on the face of this Italian workman as he greeted Benito Mussolini during Il Duce's visit to the site of the next world's exhibition to be held at Rome in 1941. Il Duce seized a pick from one of the laborers and himself assisted in the work during his tour.

Greenland Tipping Over So Noted Explorer Says

MacMillan Aims To Find Out What Is Happening To Great Ice Sheet

16TH ARCTIC TRIP

By Tom Horgan
(Associated Press Staff Writer)

BOSTON, March 3—(AP)—Scientific research and humanitarian aid will go hand in hand when the noted explorer, Lieut. Commander Donald B. MacMillan embarks upon his 16th Arctic expedition June 18 aboard the Gertrude L. Thebaud, famous Gloucester racing schooner.

Strange things are happening in the North, said MacMillan to-day as he discussed plans for the trip. Greenland is tipping over, the west coast sinking slowly and the east coast rising slowly, he said.

No one knows whether a new glacial age may be in the making or whether the ice sheet which once blanketed New England is continuing to recede, said the explorer.

He said one of the chief objects of the expedition, which will include 30-odd scientists and students, will be to study the two ice gaps on Baffin Land, through which he hopes to establish whether the ice is advancing or retreating.

The humanitarian aspect of the expedition is covered by the school MacMillan established at Nain, Labrador. He is attempting to feed, clothe and shelter 40 Eskimo children and the ship will carry a large variety of clothing and supplies for them. At their Provincetown home MacMillan said his wife is directing this work and will include Christmas boxes for everyone in Nain.

Captain Ben Pine, who has sailed the Thebaud in her rousing bouts with Canada's champion Bluenose, will be aboard the old fishing schooner.

Commander MacMillan said he had informed the Canadian Government he would be very happy to take a Canadian scientist along with the expedition.

He expressed hope the govern-

(Continued on Page 2)

TRIPLET DIES

Two Other Baby Girls Reported Doing Well.

NORTH BAY, Ont., March 3 (C.P.). — One of the triplets born two days ago to Mr. and Mrs. Jonathan Brown died to-day. Dr. C. W. Smith, North Bay physician who attended the birth, had said he feared one of the babies would not survive.

The Browns, who live within 12 miles of where the Dionne quintuplets were born, have three other children. The two surviving triplets and Mrs. Brown were reported as doing well.

CONDITION IMPROVED

Some Improvement Noted in Condition of Francis McDonald

Some improvement in the condition of 11-year-old Francis McDonald was recorded on enquiry by The Examiner at St. Joseph's Hospital this (Wednesday) morning. Suffering a compound fracture of the skull as a result of running into the side of a moving automobile on Monday afternoon, the lad was admitted to hospital in a critical condition.

No Shouts of 'Louder' For Joe Harris, M.P.

Ottawa, March 3 (CP)

No one ever shouts "louder" when Joe Harris, Conservative member for Toronto-Danforth speaks in the House of Commons. Last night Mr. Harris, who has a deep loud voice which carried to all parts of the chamber and galleries was holding forth on his favorite subject of tariffs when Prime Minister Mackenzie King entered the chamber.

"I am glad to see the prime minister coming in," said Mr. Harris. "He ought to know about this."

"I could hear my friend outside," said Mr. King.

"I wish you could throw open the doors and let the whole world hear," said Mr. Harris.

BRITISH PEOPLE HOODWINKED ARMAMENT RACE

So Declares Dr. Lorna Cotton-Thomas In Addressing C. C. F.

TO VOTE ON WAR ISSUE

Our Loyalty Is to British People And Not to Government Speaker Says

"The C.C.F. expresses its profound loyalty to the people of the British Empire—not to the Baldwin government in England. There is a distinction between England's Baldwin government and the English people. And we believe that the English people are as true and as firm in their desire for peace as we are in Canada and that they are being hoodwinked there by a party government just as our people in Canada are being hoodwinked by party government.

"Our loyalty is to the people and not to the government. The party press does its best to create prejudice against the C.C.F. by raising the cry of disloyalty. But patriotism and religion have always been tools in the hands of party politicians and their press. By dealing in patriotism and religion, they whip you people into such frenzy that you defeat yourselves in the major issues.

"We will not support Baldwin's steel corporation in the next war. We want to support the working man who has everything to lose and nothing to gain by war. In the last great conflict, the working people of Canada sent 60,000 of their boys to France. That was their contribution. And at the same time, 600 new millionaires were created as a result of the war. That was the contribution of the upper classes."

Dr. Lorna Cotton-Thomas, speaking with her incisive brilliance of logic and thought, driving home her points with her customary force and vigor, winning, as usual, the riveted attention of her listeners, talked in the Moose Hall on Tuesday night, under the auspices of the south branch of the C.C.F. her subject being the Defence Estimates recently passed in the Federal Parliament. The vice-president of the local club, W. S. Johnson, was in the chair.

The meeting also listened with interest to a report on the Coal-Buying committee which has functioned this year, presented by the chairman, A. Birkhoff.

To Vote on War Issue.

Dr. Cotton, opening her address, explained that E. J. Garland, the embodied speaker of the evening, was released for organization work in the West Hamilton by-election, and promised that he would be in this city for the week of April 24th to May 1st and will speak in the city on April 27th. J. S. Woodsworth is expected also in April.

Turning her attention to the subject of her address, the Defence Estimates, she spoke of the manner in which J. S. Woodsworth, who had been described by Hon. R. B. Bennett on one occasion as "the greatest Parliamentarian in the Federal House," had been able at all times to force discussion of his pet projects, in spite of Parliamentary procedure brought to bear by those who sought to outwit him.

"We have to get this Defence Estimate picture straight," she declared. "What we stand for in Canada is the right for us, as Canadian people, to say whether we will or will not share in a European war. Why should parliament of any other nation, even if it is England, take us

(Continued on Page 5)

FURNITURE MEN ASKED TO PARLEY

Ontario Labor Department Also Invites Union Heads In Effort To End Strike

TORONTO, March 3 (C.P.). — Labor Department of the Ontario Government invited all furniture manufacturers affected by the widespread strike of furniture workers in Western Ontario to-day to attend a conference here to-morrow under the chairmanship of Louis Fine, Industrials Standards Officer.

Union leaders also were invited to attend the conference, Labor Minister David A. Croll said in stressing the Government was doing everything possible to end the walkout.

Entry of Toronto furniture workers into the strike was threatened when Andrew Cooper, Ontario representative of the Brotherhood of Carpenters and Joiners, charged a Toronto firm locked out union men yesterday morning. He said when union workers appeared at the Spanner Products Company plant they were informed the firm was no longer manufacturing furniture products.

Quiet prevailed yesterday at the 11 points in Western Ontario affected by the walk-out. They are: Hanover, Owen Sound, Stratford, Listowel, Kincardine, Lucknow, Wingham, Strathroy, Chesley, Hespeler, Preston.

ARRESTED IN RAID

ROCHESTER, N.Y., March 3 (A.P.)—Julius Mesner, identified by Immigration Agent Walter R. Ladd of the State Attorney General's office as a Toronto and Los Angeles junior stock promoter, was held in a police cell on a charge of vagrancy today pending investigation of his operations here and in other cities.

Accompanied by police, Ladd broke into a dinner party at a downtown hotel and arrested Mesner last night.

Birds Going Sissy After Getting Relief

Quebec, March 3 (CP)

WILD birds and animals are going sissy, according to Dr. J. A. Brassard, Director of Quebec Zoological Gardens. Most of the animals housed there prefer being looked after in captivity to foraging for themselves during the winter, he says. Of twenty wild birds hatched in the gardens last year, sixteen returned after being released in the fall.

Wedding Cake Baked Fifty Years Ago Forms Unique Centrepiece On Table

A section of a wedding cake baked by the bride-elect of half a century ago, formed the unique centrepiece of a tastefully laid table, at the golden wedding anniversary celebrations held today at the home of Mr. and Mrs. Joseph Crowe.

Mrs. Crowe, the former Mary Olive Colingham of Concord recalled with pride that she baked the cake in February 1887, a short time before her marriage at St. John's Church. It was a five-tiered fruit cake of conventional wedding design.

Following the wedding breakfast, the top tier of the cake was carefully placed on wax pins. For the next fifty years of a happy period of married life it was never under a glass case on the dining room sideboard at the home of the couple.

78 Sit-Downers Lose Hand-To-Hand Scrap To 150 Non-Strikers

Iron Bars And Clubs Are Swung Freely As Loyal Crew Clear Out Plant

SCRAP RAGES ON ROOF

Police Watch From Sidelines, Arresting Men As They Are Handed Over

SARNIA, Ont., March 3 (C.P.). — Nearly 20 were injured, 5 in hospital to-day when non-striking employees ejected 78 sit-down strikers who had been in possession since Monday of the Holmes Foundry plant here while they demanded minimum wages of $5.00 a day. Only three, however, were seriously injured.

Twenty-six others were in police cells on bench warrants issued as a result of their failure to heed summonses charging trespass issued as a result of the sit-down strike. They were brought to the cells after they had been evicted from the plant and turned over to the police by non-strikers.

It was not certain when they would be arraigned before a magistrate.

Resumption of operations at the foundry is expected to-morrow.

The plant was only slightly damaged as 150 non-strikers, some armed with clubs and iron rods, ejected the squating strikers.

The Battle Starts.

Early today non-strikers lined up in front of the foundry and for a time taunted the strikers, peering out of windows. Later the non-strikers attempted to force their way into the factory through the main entrance door but it had been barricaded and it withstood their assault. Some of them were armed with clubs and iron rods. Some next went to the rear and mounted to the roof where they were met by strikers who climbed out through window ventilators. Here the major part of the fighting occurred. Clubs and iron rods were wielded. The injured men were taken away at once by companions for treatment.

The non-strikers continued their drive until all of the strikers had been evicted. There was no intervention by police during the fight as the plant is outside the city limits. A group of Barrie police stood by across the road from the foundry to keep spectators in order but they did not attempt to enter the grounds. Non-strikers claimed all sit-downers had been ejected.

Many of the sit-down strikers fled the plant and took refuge in company-owned cottages on foundry property. These were sought in a house-to-house search staged by the non-striking employees after they had cleared the plant.

Bumps Ties 7 Miles Then Falls Asleep

Mahone Bay, N.S., March 3

POLICE Chief Arthur Hall was called to the Junction here to arrest a motorist who had fallen asleep after driving seven miles along railway tracks following a collision with a truck. The sleepy-eyed driver was taken to headquarters and later fined $50 and costs for reckless driving.

NOT CRAZY NOW CROSLEY CLAIMS AT MURDER TRIAL

Challenges Defence Claims Of Insanity—Does Not Remember Killing Guard

WORRY KILLING APPETITE

KINGSTOI, Ont., March 3. — (CP).—"I am not crazy now," exclaimed Chester Crosley, negro convict, at his trial for murder on a charge of having fatally stabbed Guard John McCormick as he dramatically challenged his defence counsel's claims of insanity.

"I was not aware of having killed Guard McCormick on July 11," he added, standing up in the dock and addressing Mr. Justice Keiller MacKay.

Defence Counsel W. M. Nickle, K.C., has sought to show that the accused Kingston penitentiary convict had been under the influence of drugs. To-day Convict Crosley quoted to the Judge and jury an article from Literary Digest, where a youth killed his family while under the influence of drugs and did not know what he was doing.

"Mr. Snyder (Crown Prosecutor), said Bromidia was given me," declared Convict Crosley to-day. "It was given me on a number of occasions and was of no use. A man may be drunk and not know what he is doing when under the influence but afterwards remember about things which happened before he got drunk."

3 Pieces Bread in 9 Days.

Crosley said the "weight of the trial on his mind prevented him from eating and asked that a physician designated by the Crown Prosecutor, C. J. Snyder, prescribe his medicine while the trial was continuing. He said he had come to court for nine days, during which time he had eaten only two pieces of bread.

Guard McCormick, alleged to have been fatally stabbed by Convict Crosley, in the penitentiary July 11, 1936, had formally complained on May 9, 1935, against Crosley "for threatening and trying to do bodily harm to an officer." Clerk Leonard Millard told the trial to-day in identifying Crosley's record of misdemeanors during his sentence McCormick's charge was dismissed by the Warden because of mentality of the accused," records showed.

The long list of offences charged against Crosley was read into the record and showed offences such as smoking in his cell, writing notes, having banned articles in his possession, refusing to work, interfering with others at work, throwing a pitcher of water on Hospital Nurse Tromey, and threatening McCormick.

Crosley's Record

"Inspector W. W. Watson of the Royal Canadian Mounted Police Criminal Investigation Branch, Ot-

(Continued on Page 5)

NOT CRAZY NOW CROSLEY CLAIMS AT MURDER TRIAL

Challenges Defence Claims Of Insanity—Does Not Remember Killing Guard

WORRY KILLING APPETITE

KINGSTOI, Ont., March 3. — (CP).—"I am not crazy now," exclaimed Chester Crosley, negro convict, at his trial for murder on a charge of having fatally stabbed Guard John McCormick as he dramatically challenged his defence counsel's claims of insanity.

"I was not aware of having killed Guard McCormick on July 11," he added, standing up in the dock and addressing Mr. Justice Keiller MacKay.

Defence Counsel W. M. Nickle, K.C., has sought to show that the accused Kingston penitentiary convict had been under the influence of drugs. To-day Convict Crosley quoted to the Judge and jury an article from Literary Digest, where a youth killed his family while under the influence of drugs and did not know what he was doing.

"Mr. Snyder (Crown Prosecutor), said Bromidia was given me," declared Convict Crosley to-day. "It was given me on a number of occasions and was of no use. A man may be drunk and not know what he is doing when under the influence but afterwards remember about things which happened before he got drunk."

3 Pieces Bread in 9 Days.

Crosley said the "weight of the trial on his mind prevented him from eating and asked that a physician designated by the Crown Prosecutor, C. J. Snyder, prescribe his medicine while the trial was continuing. He said he had come to court for nine days, during which time he had eaten only two pieces of bread.

Guard McCormick, alleged to have been fatally stabbed by Convict Crosley, in the penitentiary July 11, 1936, had formally complained on May 9, 1935, against Crosley "for threatening and trying to do bodily harm to an officer." Clerk Leonard Millard told the trial to-day in identifying Crosley's record of misdemeanors during his sentence McCormick's charge was dismissed by the Warden because of mentality of the accused," records showed.

The long list of offences charged against Crosley was read into the record and showed offences such as smoking in his cell, writing notes, having banned articles in his possession, refusing to work, interfering with others at work, throwing a pitcher of water on Hospital Nurse Tromey, and threatening McCormick.

Crosley's Record

"Inspector W. W. Watson of the Royal Canadian Mounted Police Criminal Investigation Branch, Ot-

(Continued on Page 5)

HEENAN ANXIOUS RENEW ARGUMENT

Has Not Been Asked For Resignation And Has No Intention Of Resigning

TORONTO, March 3 (CP) — Stung by what he called "Tory misstatements" and not by a rebuke from his leader, Hon. Peter Heenan, Ontario's Minister of Lands and Forests announced to-day he would renew his argument with Conservative Leader George S. Henry on the floor of the Legislature.

"I think I'll get a chance as the member for Kenora to speak and express my views," asserted Mr. Heenan, one-time "Peter the Peacemaker" of the Mackenzie King Dominion Cabinet.

Adjourned House.

At the height of a dispute in the House last night, during which members thought Mr. Heenan was about to cross the floor for closer combat with Mr. Henry, Premier Mitchell F. Hepburn adjourned the House. He said: "In view of the conduct of my colleague, I'm willing to accept a motion for adjournment."

But Mr. Heenan said to-day he didn't hold that against the Premier.

"I haven't been asked for my resignation and I don't intend to resign," he said. "Premier Hepburn is human. He knows what it is to be Tory mis-statements get a man's dander up. Sure I was angry and I'm still angry."

Mr. Heenan said he hoped to pick up his argument with Mr. Henry to-day in the Legislature. His ire was raised last night when the Conservative House leader condemned an expenditure of $605,000 on a six-mile stretch of the Trans-Canada Highway in Mr. Heenan's constituency of Kenora.

Game Resources Of Ontario Never Be Run By Commission

Nixon Says He Would Rather Abolish 50 P.C. Of Present Bodies Than Name New One

NICE ELECTION ISSUE

TORONTO, March 3 (CP) — No commission will be appointed for the administration and conservation of Ontario's game resources, Hon. Harry Nixon, Minister of Game and Fisheries, told the fish and game committee of the legislature to-day. Mr. Nixon said there was a determined propaganda abroad favoring the creation of such a commission. It had been threatened, he said, to make it an issue in the next election.

"I know of no issue that would be more welcome in an election," said Mr. Nixon. "I would rather abolish 50 per cent of present commissions, provincial and federal, than appoint one new one. Never as long as I have anything to do with it will control of our natural resources be delegated to any irresponsible commission."

Mr. Nixon said the game and fisheries department "was in the red" when the present administration took over. Last year there was a profit of $335,000.

Guides For All Boats

The minister announced three would be legislation this session to compel any foreign vessel coming into Canadian waters under its own power for fishing to employ a Canadian guide.

Montana Rock Slide Kills 7, injures 3

Polson, Mont., March 3 (AP)

SEVEN men were killed and three seriously injured today in a rockslide at the Polson dam.

The dead are: Tony Adams, Evare; Henry Couture, Joe St. Germaine,—Clifford Gendron, Dave Sanches, Jack Anderson, and Charles Ross. The three men were injured in a second slide when they rushed to help the men buried under the first.

Record and Forecast of Weather

LOCAL TEMPERATURES
(Recorded by Govt. Thermometers)

Night.	8.30	—Yesterday—	
Low.	a.m.	Highest.	Lowest.
19	19	30	20
This date last year.		30	18

Although February did not create any new weather records it compiled a few unusual features. Precipitation was 3.81 inches compared with 40-year average of 2.36 inches; snowfall 12.9 inches, average 16.1 inches; and following tabulation is proof of scarcity of zero days for past four months:

40-year	Average	1936-37
November	7.4	1
December	7.8	1
January	9.6	0
February	7.2	0

—A.O.P.

Lower Lake Region and Georgian Bay — Fair to-day and part of Thursday and becoming milder, probably followed by some rain, light to moderate variable winds to-day, shifting to south-east and south on Thursday.

Northern Ontario — Fair and becoming milder, Thursday — Mostly cloudy and milder; probably some light snow or rain.

Ottawa and Upper St. Lawrence Valley — Fair to-day and most of Thursday and becoming milder, probably some rain on Thursday night.

Lake Superior — Moderate to fresh winds; cloudy and milder to-night and Thursday, probably some light snow or rain.

Toronto — 8 a.m. — Temperature, 26, cloudy, south-east moderate winds.

Paris — Temperature, 40, clear, calm winds.

WIDE-OPEN DEBATE LOOMS IN HOUSE SCHOOL TAX ISSUE

Dr. Welsh In Maiden Speech Urges Bonuses For Doctors In Rural Areas

MINES IN DISCUSSION

TORONTO, March 3.—(CP)—Ontario's school tax legislation, passed in 1936 appeared to-day headed for another wide-open debate in the Provincial Legislature.

Avenue for another full-dress discussion on allocation of corporation and other taxes to Separate and Public schools was opened in the Legislature last night.

It came about through a counter-move of Conservatives after Premier Hepburn had refused to allow George Henry, Conservative House leader, to speak again on the main motion in reply to the Speech from the Throne.

Goldwin Egle, (Cons., Toronto-Woodbine) offered an amendment to the main motion. It was seconded by W. D. Black (Cons., Addington) and regretted "no assurance is given to the people of Ontario that chapter four of the statutes of 1936 being an act to amend the Assembly Act, will be repealed."

Shortly after midnight the debate was under way, Mr. Henry sharing the floor with Hon. Peter Heenan, Minister of Lands and Forests, in a warm verbal exchange. The Premier suddenly called for adjournment because of the conduct of his Cabinet colleague.

Earlier Mr. Hepburn had indicated the House would sit until the Opposition was exhausted and the Throne speech debate could be ended.

Only by offering the amendment could the Conservatives prolong the debate. None of the opposition except Mr. Henry was ready to go on the main motion when it became evident the debate was to be driven on by the premier, the Conservatives sent out for reinforcements and Leopold Macaulay (York South) hurried to the chamber, ready to follow Mr. Henry.

Bonuses for Rural Doctors.

Last night's session produced the maiden speech of Dr. Harold Welsh (Cons., Hastings East), victor on the December 9 by-election. He suggested bonuses for doctors in certain rural areas.

There were parts of his constituency where physicians charged $25 to make a call and the result was minor ills went unattended till they became serious and required expensive hospitalization of patients, often at the community expense.

Dr. Welsh said he did not advocate state medicine but favored voluntary, co-operative health insurance plans such as operated in Windsor.

E. A. Lapierre (Lib., Sudbury) charged that J. J. Glass (Lib., Toronto-St. Andrew's) had used a 24-hour visit to the north as basis for a statement made in the House with respect to the mining industry escaping a fair share of taxation.

Mr. Lapierre declared waste rules in the mining industry in the North were good. Men who would earn lit-

(Continued on Page 8)

BRITAIN TO SPEND MILLIONS ON NAVY

(Continued from Page 1.)

the Prince of Wales, now building, with a displacement of 35,000 tons and carrying 14-inch guns.

Two aircraft carriers.

Five cruisers of the Standard 8,000-ton class.

Two cruisers of about 5,300 tons.

Sixteen destroyers.

Seven patrol-type submarines.

Forty-five smaller vessels of all types.

11,000 More Men.

This will involve an increase in personnel of 11,000 officers and men, bringing the navy's total strength to 112,00. The entire 1937 program will cost £103,065,000, ($528,330,000) of which £27,000,000,000 will be met from the £400,000,000 it is proposed to raise in defence loans.

Sir Samuel Hoare's memorandum accompanying the figures comments "that as the Washington and London (1930) naval treaties expired December 31, 1936, there is no longer any quantitative limitation on naval construction in any category of warships, but pending ratification of the London naval treaty of 1936 the qualitative limitations contained therein are being observed in the construction of ships now laid down or projected.

The memorandum observes that the imperial conference to be held will provide an opportunity for discussion with the dominion authorities of important questions of naval defence. Under the head of cooperation with the Dominions, the memorandum remarks that the Australian cruisers Australia and Sydney had been for some months attached to the Mediterranean fleet, leaving the Mediterranean last July for Australian waters.

"The cooperation of the Australian government," the memorandum adds, "in consenting to the stay of these ships in the Mediterranean has been greatly appreciated."

Canada's purchase of two destroyers, the Fraser and the St. Laurent, is noted. "It is intended that the Fraser and the St. Laurent shall take part in exercises with the America and West Indies squadron during March," the memorandum added.

The estimates show that India makes a contribution of £100,000 to the maintenance of British warships in Indian waters.

WINS DRESSER SET

Mrs. Henry Cammey is Possessor of Most Coupons

(Examiner Correspondence.)

CAMPBELLFORD, March 3.—Mrs. Henry Cammey was awarded the 32-piece dresser set given away by the management to the holder of the largest number of coupons in the contest which closed on Monday evening. Miss Hilda Southern and Mrs. Ernest Abernethy who stood in second and third place were also awarded dresser sets of the same pattern smaller in size.

Ramsgate, England, has just adopted a new coat of arms showing a shield between a fisherman and a coastguard, while above the shield is a crown and a lighthouse.

More than half the mare still-filled orders on shipyards of Germany are from foreign countries.

Searching Two of Sit-Down Strikers

Two erstwhile sit-down strikers are shown here being booked at the Los Angeles county jail. These men are part of the 352 strikers at the Douglas Aircraft company plant at Santa Monica, Calif., who created a bedlam at the county jail when officials sought space in the limited quarters to lock them up. Police officers carefully searched the men before putting them in cells. The strikers were charged with forcible entry and detainer and malicious mischief. The striker with his arms up is being searched for concealed weapons.

SAY WATER SUPPLY AT CAMPBELLFORD MUST BE GUARDED

Department Of Health Order Protective Measures To Be Taken

TOWN LOTS SOLD

(Examiner Correspondence.)

CAMPBELLFORD, March 3.—N. Alex McColl, chairman of the Finance Committee of the Town Council read the report of that committee at the regular meeting of the Council held in the Public Library on Monday evening which showed that $783 had been collected during the months of January and February to apply on tax arrears of $16,517 up to the year 1935. He also stated that the $12,074 due in December 1936 had been reduced by $1,461 during the same two months.

Councillor Doris reported that he had been offered $25 for the Fraser property now owned by the town and situated on Balsam Ave. street. It was moved that this offer be accepted provided the purchaser build within one year's time a house of not less than $1,300 value. It was also decided to accept the offer of $200 made by Mr. F. Beaudoine for the house and lots recently acquired by the town on Bear street. The motion of Councillor O'Sullivan to accept the offer of $320 less the penalty charges for the two houses south of the Masonic Temple, made by Clem Bayes was also carried.

Wants Better Drainage

F. C. Bourgeaustle representing the School Board and Clarence Massey on his own behalf addressed the council requesting that steps be taken to level off the road on Rainey street in order to facilitate the drainage of that particular section where it is claimed the water is running over the sidewalks during wet weather. The matter was left in the hands of the Road and Bridge Committee who will go into the entire question of drainage when the roads are scarified in the spring.

A communication from the Department of Health regarding the chlorination and purification of the town's supply of water suggested that more adequate protective measures should be taken as the present system was not readily adjustable to varying circumstances such as when the pumps were speeded up. It also pointed out that the town should either put into operation automatic machinery to govern the flow of chlorine or install an elevated tank. This matter was left in the hands of the Fire, Water and Light Committee.

"No Parking" Sign

Geo. Gillis, mail carrier also addressed the council with the request that "No Parking" signs be placed on the mail boxes on Frost street and also at the corner of Bridge and Tice streets where he claimed it was impossible to drive his car into the curb while emptying the boxes and thus rendered himself liable in the case of an accident caused by his car being left on the travelled part of the road. The matter was left to the hands of the Road and Bridge Committee who intend to restrict the parking in these areas between the hours of seven and eight p.m.

Following the presentation of a by-law governing the conduct of the council presented by Deputy-Reeve Calder and another transferring the authority for issuing dog tags and licenses from the police to the assessor the pay sheet was passed and the council adjourned.

CONSTABLE TRAILS SUSPECTED KILLER

Alberta Farmer Reported Shot To Death In Fort Vermilion Area

FORT VERMILION, Alta., March 3 (C.P.).—Silence to-day closed the movements of a Royal Canadian Mounted Police officer who left this settlement, 390 miles north-west of Edmonton, yesterday to arrest J. F. Porter in connexion with the slaying of Bill Ware, farmer.

Ware, married and with several step-children, was reported to have been shot to death yesterday, but other details were not known.

Constable Grayson was absent on patrol duty, but wireless messages from R.C.M.P. headquarters at Edmonton brought him back to the settlement and he advised headquarters "Am proceeding to make arrest."

Keep Shy of Blondes Is Prisoner's Sentence

New York, March 3 (UP)

CARMINE Ancona, who pleaded guilty today to sending his wife three notes saying he had been kidnapped and demanding $5,000 ransom, was sentenced to stay away from blondes.

"Stay away from that blonde you wanted the $5,000 for," Federal Judge Abruzzo told Ancona, "or I'll give you fifteen years."

BENNETT CHARGES NOTHING BEEN DONE ON UNEMPLOYMENT

Comes As First Want Of Confidence Motion On Tory Part This Session

MACNEIL IS CRITICAL

OTTAWA, March 3.—(CP).—Canada's 1937 budget came under fire from many angles when Conservative Leader Bennett launched an attack in the House of Commons yesterday and concluded with an amendment lamenting what he called failure of the government to take any effective measures to deal with unemployment.

It was the Conservatives first want of confidence motion against the government this session.

Labor Minister Rogers spoke for the government in defending the employment program but this phase of the budget came under bitter denunciation from Grant MacNeil (C.C.F. Vancouver North).

Mr. MacNeil declared relief camps had not been closed as promised, that those who had been on railway construction work in the summer had been unfairly treated and left at the start of winter unable to sustain themselves.

Because of delay in extending the farm and forest placement scheme to single unemployed without domicile in British Columbia a great many men had got in trouble in Vancouver and been sent to jail, Mr. MacNeil said. He described the plight of young women who had migrated to the Pacific Coast and for whom no provision was made by the Federal government.

These young women were exploited and were "being recruited for

BLIND BOTANIST DIES.

NEW YORK, March 3—(CP).—John Grimshaw Wilkinson, 91, blind botanist, who told flowers by touching them with the tip of his tongue, trees by the sound of rain drops on their leaves, died yesterday at Leeds, England, according to a special cable to the New York Times.

Wilkinson lost his sight when he was 23.

REPEAL ADVANCES ON SIX STATUTES

Second Readings Followed By Adjournment Move Rouses Wrath Of T. L. Church

OTTAWA, March 3 (CP).—Repeal of six statutes enacted by the last government and found ultra vires by the Privy Council advanced slightly in the House of Commons last night when six bills introduced for that purpose were moved for second reading by their sponsor, Jean Francois Pouliot (Lib., Temiscouata).

Prime Minister Mackenzie King, as Mr. Pouliot completed his brief remarks on each measure, moved adjournment of the debate and, in doing so, aroused the wrath of T. L. Church (Cons., Toronto-Broadview).

On the third bill, before the motion adjourn the debate could be made, Mr. Church got the floor and declared the Prime Minister, evidently after consultation with the sponsor of the bills, was preventing debate. "If this is not going to be a free parliament we might as well go home," Mr. Church protested.

The Prime Minister replied that both Conservative Leader Bennett and former State Secretary Cahan, who were much interested in this legislation were temporarily absent from the House, and that he was acting as much in the interest of the Opposition as that of the government when he moved adjournment.

Thereafter, as Mr. Mackenzie King moved adjournment on the remaining bills, he qualified the motion by saying "unless the honorable member for Broadview wants to speak." But Mr. Church did not take the opportunity.

MEN ARE FOUND USELESS

Vancouver's Humane Society Wants No Male Members.

VANCOUVER, March 3.—(CP)—Vancouver's Society for Prevention of Cruelty to Animals were under exclusive administration of women today after President Henrietta Pennock said "14 years experience have shown men useless on the committees."

Despite protests of P. R. H. Stratton John male attending the annual meeting, feminine members pushed through a constitutional amendment yesterday deleting the obligatory clause calling for three men on the society's executive.

England may pass a law making patients' communications to doctors confidential and privileged.

TWO ALDERMEN THREATEN STRIKE

Windsorites Propose to 'Stand-Up' Until Allowed Unlimited Number Of Speeches

WINDSOR, Ont., March 3 (C.P.).—City Council was confronted with a threatened "stand-up" strike at a meeting which wound up early today when Alderman Norman Eanor said he would remain on his feet until he reached his objective. A short while later Alderman Frank Bagley volunteered to do likewise if there was any discrimination between the number of times he and Alderman Eanor were permitted to speak.

Alderman Eanor challenged Mayor E. S. Wigle as a matter of "principle" and became incensed over what he claimed was wrongful procedure during a debate, amendment, amendments to the amendment, and a motion relevant to car allowances for the Windsor Fire Department.

The alderman calmed down after Mayor Wigle insisted he was in charge of the meeting.

The Irish Free State has fewer than 100,000 lobless.

NEWS!

Your newspaper brings to you every day the world's news. Without it you would be ignorant of the events that affect your life and your welfare.

Civilization advanced, industry developed, trade and commerce expanded as facilities for circulating news improved.

When John Bushell published the first Canadian newspaper at Halifax in 1752 the inns and coffee houses of the scattered Canadian settlements were the principal sources of news. There the pioneers foregathered to gossip about personal and community affairs and to discuss the problems of their trades. Anyone unable to attend knew little or nothing of events beyond his immediate environment.

Bushell proposed to print the news and make it available to all. The first issue of his Halifax Gazette was a single sheet of paper printed on both sides. It contained a publisher's foreword, a few items of local interest, some foreign and colonial news, (most of it six months old), and three advertisements.

Modest as the venture was, it expressed an ideal of public service which endured.

Soon newspapers were established in other communities. Constantly this service has been extended until now the daily newspapers of Canada bring to every citizen the latest news of people, events and achievements in all parts of the world.

The first Canadian newspaper had seventy-two subscribers; today in more than two million homes throughout the country at least one daily newspaper is read.

Without this day-to-day record of social, economic and political affairs at home and abroad, progress would be retarded and the welfare of the individual and the nation seriously impaired.

* * * * * * * * *

CANADIAN DAILY NEWSPAPERS

PLANES PREVENT ISLE ISOLATION SAYS CLERGYMAN

Rev. W. J. Belford Tells Of Life On The Magdalene Islands

EARNINGS ARE LOW

CHARLOTTETOWN, Mar. 3 (C.P.). — Rev. W. J. Belford, one of two Anglican clergymen in the Magdalen Islands, believes the airplane has been an important link between its people and the outside world and has overcome to a great extent isolation of the Islands. Associated with Rev. R. Rowcliffe, Rev. Mr. Belford ministers to 112 families scattered over Grosse Isle, Old Harry and Grand Entry on the Gulf Islands a part of Quebec Province.

"Although with respect to communication and other advantages we are not as highly favored as other parts of Canada," Rev. Mr. Belford said, "I am deeply interested in my work, find plenty to do and do not worry over so-called isolation.

"On the three Islands and on Entry Island, the people are practically all Anglican, mostly English-speaking, whilst on Amherst, the largest of the group, with a population of nearly 3,000, they belong to the Roman Catholic faith, with but one exception. On Grindstone there are 12 Roman Catholic families. The religious work among the Anglicans of the Magdalenes is carried on under the direction of the Church Society of the Diocese of Quebec. There are churches at Grosse Isle, Old Harry, Entry and Grindstone.

Six Schools.

There are five schools on the four Islands, conducted by the Department of Education of Quebec. Rev. Mr. Belford also conducts a private school.

"We have no hospital of our own on the Magdalenes," said Rev. Mr. Belford, "but there is talk this year of building one at Grindstone. There are four doctors, three in Grindstone and one at Amherst. The nearest doctor is 28 miles from Grosse Isle.

"The nearest nurse is at Grand Entry, about six miles distant by water. During bad weather the trip is about 13 miles over bad roads. In winter, of course, the six miles can easily be negotiated on the ice."

Lobster fishing, the main occupation, was "only fair," and it was necessary for the Government to provide a considerable amount of relief, he said. No direct cash payments were made except in cases of sickness and old-age, Rev. Mr. Belford believed the Old-Age Pension Act, recently made effective in Quebec, and which would apply to the Magdalen Islands, would be "quite a boon to the people."

Earnings Low.

Earnings of the fishermen range from $300 to $900 a year, he said, the merchant giving credit advances on groceries and fishing supplies, against the fishing catch.

The people believe in the "early to bed, early to rise" motto. Get-togethers are held frequently, with "round dance quadrilles, and "other good old-fashioned dances," he continued. "No very many" expressed a desire for the larger life outside of the Islands. "Many of the residents have never seen a railway train, a moving picture, and have never ridden in an automobile, although there are now a number on the Islands. Men were working on roads, and construction was expected to be completed next year.

The air-mail service to the Magdalen Islands from Charlottetown was greatly improved, he said, with planes making about two flights a week. The Islands do not receive their first mail by steamer until the end of April, and were sometimes two or three weeks without it as planes were unable to land after the ice breaks up and the steamer cannot reach them. Sometimes ice-patrol boats reach the Islands and mail was delivered.

Winter supplies were laid in before navigation closes, he stated, and nothing was carried on the planes except what can be shipped by mail.

Over 30,000 restaurants in Tokyo, Japan, have just raised prices from 10 to 40 per cent.

The First SNIFFLE or SNEEZE is a WARNING TO USE

PENETRO NOSE DROPS

Complete with Dropper (Trial Size 10c) 25¢

WAKE UP YOUR LIVER BILE—

And You'll Jump Out of Bed in the Morning Rarin' to go

The liver should pour out two pounds of liquid bile into your bowels daily. If this bile is not flowing freely, your food doesn't digest. It just decays in the bowels. Gas bloats up your stomach. You get constipated. Harmful poisons go into the body, and you feel sour, sunk and the world looks punk.

A mere bowel movement doesn't always get at the cause. You need something that works on the liver as well. It takes those good, old Carter's Little Liver Pills to get those two pounds of bile flowing freely and make you feel "up and up". Harmless and gentle, they make the bile flow freely. They do the work of calomel but have no calomel or mercury in them. Ask for Carter's Little Liver Pills by name. Stubbornly refuse anything else. 85c.

Victim Finds Fish Add Insult To Injury

Maunie, Ill., March 2.

FLOOD waters washed Noble Weare's hens away, drowned his cow and wrecked his home, but the fish added insult to injury.

They foregathered—this is verbatim testimony—in water three feet deep on his front porch every night and raised such a ruckus he couldn't sleep. He kept clubbing them away but they always returned.

They were whoppers, he said, meaning the fish.

BONARLAW

SPEAKERS TELL OF PIONEER DAYS

Historical Research Committee Takes Charge Of Springbrook W.I. Program

(Examiner Correspondence.)

BONARLAW, March 3.—The regular meeting of the Springbrook Women's Institute was held at the home of Mrs. Thos. Hannah on Wednesday afternoon of last week with a fairly good attendance.

The meeting was opened in the usual manner with Mrs. F. Bateman at the organ. In the absence of the president, Mrs. Geo. A. Bailey, the chair was taken by Mrs. J. F. Baker. The minutes were read by the secretary, Mrs. W. J. Barlow.

A resolution was adopted authorizing the relief committee to purchase necessary articles of clothing for a needy family in the community. It was decided to postpone the sleighing date of the Hale to the North West until after the next meeting.

Mrs. Fred McKeown, convenor of the Historical Research Committee, took charge of the program which was as follows:

Mrs. J. F. Baker took the motto, "Don't be discouraged, it may be the last key in the bunch which opens the lock." Mrs. Elias Spry gave a splendid paper on "Early History of Hastings County." Mrs. Arthur Burnham gave an interesting paper on "Early days in Bonarlaw." The first Post Office was named Big Springs, then Bellview and later Bonarlaw.

Miss Phyllis Barlow rendered a pleasing piano solo. Mrs. David Wellman led in a discussion on "The Modern Girl", and also conducted a contest.

After the meeting was closed a dainty lunch was served and a social half-hour enjoyed.

TRAIN TO CARRY TUGS IN PIECES

River Craft Being Built In Quebec For Service In Mackenzie

SOREL, Que., March 3 (CP) — Two large craft of the push-tug type are under construction here for use on the Mackenzie, Athabasca and Slave Rivers, 2,000 miles away in Canada's far north where many of the river bends are so short it is impossible to pull a tow around corners.

Construction of the two "tugs" writes an interesting page for shipbuilding in Canada. Similar craft are in use on the Nile in Egypt, Hilberta river navigation in the Canadian north has been in old type wooden stern wheelers. The new boats will be of the steel, twin-screw tunnel type, permitting very shallow draft. The one designed for use on the Athabasca and Slave rivers draws only 21 inches when loaded.

After an extraordinary portage across half a continent, the boats will go into service this summer carrying supplies to the mining camps of the Northwest Territories and bringing back radium concentrates and other ores. This will mark another step in the northern march of civilization. The boats will be equipped with refrigeration chambers, making it possible for the first time to transport fresh meats and dairy products in quantity for regular distribution.

Assembled In Quebec

Of welded construction, the boats will be assembled here just as they will be launched 2,000 miles away. Workmen will then saw them into 20-foot sections—like you would cut a cake. Thus they will be shipped on railway cars to railhead at Waterways and carried by sleigh and tractor to Fort McMurray.

The crew of 10 will find accommodation on the first "tug" when it goes into service on the Athabasca and Slave Rivers between Fort McMurray and Fitzgerald in May. The vessel will be 86 feet long and 20 feet broad. It will afford cabin accommodation for eight passengers and deck facilities for the others. The second boat will ply between Fort Smith and Fort Norman on the Mackenzie River and Great Slave Lake.

Of significance to the north country and to the mining industry of the Dominion is the fact these boats will make it possible to bring out three times the quantity of radium concentrates that can now be transported to railhead. They are being constructed for the Northern Transportation Company, wholly owned subsidiary of Eldorado Gold Mines limited, whose radium mine is at Labine Point on Great Bear Lake.

HOPES FLOODING STOPPED.

BELLEVILLE — The new storm sewers which have kept 40 relief recipients at work are nearly completed, the City Engineer's Department reported to-day. They are expected to stop flooding of nearby cellars in the Catherine-Chatham area during spring storms.

No Happiness In the Home When the Mother Is Sick

MILBURN'S HEALTH NERVE PILLS

The tired, worn out mother cannot make a happy home if she is sick and worried by the never ending household duties. She gets run down and becomes nervous and irritable, downhearted and discouraged, can't rest at night, and gets up in the morning as tired as when she went to bed.

Women suffering in this way will find in Milburn's H. & N. Pills a remedy with which to recuperate their health, build up the run down system, and bring back their bodily vigor.

British Fighting Plane Leaves Its Berth On H.M.S. Sussex

A striking photo of one of the new type amphibian fighting aeroplanes of the British navy as it was catapulted from the deck of H.M.S. Sussex during manoeuvres off Malta. Formerly only land aeroplanes were carried by naval aircraft carriers, but the amphibian is gradually displacing them. Seaplanes working from floating bases are considered to have greater range of action than land machines, and greater safety and mobility.

CANADIAN STAR MARKS LIFE IN THREE CAREERS

Quebec-Born Lucile Watson Is a Veteran Of The New York Stage

ALWAYS GIVEN PRAISE

NEW YORK, March 3 (CP)—Lucile Watson, the Canadian star of 57 summers who says her hobby is acting, divides her life in the theatre into three parts — each a career in itself.

Miss Watson, native of Quebec City who made her stage debut in 1900 in the old Ottawa Opera House, long since destroyed by fire, reminisces on her long and successful stage life here. Daughter of Major T. C. and Leila Watson, she was educated in Miss Harmon's school, Ottawa; Church School, Windsor, N.S., and the Ursuline Convent, Quebec. She married Louis Evan Shipman, playwright who died in 1933.

Miss Watson's first career includes the years after she left the American Academy of Dramatic Art as a promising graduate until she was 30, during which she played adventuresses and character women. The second, to 1924, was devoted almost exclusively to the portrayal of older but gay women of society. Then, after an intermission of some 10 years during which she lived in France, she returned here to start a third career as an engaging mother with a sly wit and a mind slightly unconventional.

A Perfect Example

Miss Watson considers her present featured role in "Yes, My Darling Daughter," in which Alfred de Liagre jr. is presenting at the Playhouse, the perfect example of this type. She ranks the part with the lovable woman she played in "No More Ladies," the fearless motherly soul of "Post Road," and the witty, sophisticated countess of "Prelude to Exile." For in "Yes, My Darling Daughter" Mark Reed, the author, has written a part for her which epitomizes the modern American mother who learns with amusement that children no longer are taught but rather teach their parents about life.

So well has Miss Watson performed in each of her three careers that managers long ago began to talk of a certain type of character as a "Lucile Watson" part. Never in all the years she has been acting has she received other than praise.

Miss Watson's first New York role was in "Hearts Aflame," acquired immediately after she was graduated from Gremie de school in 1900. It was supposed to be an expose of New York society. Arnold Daly, who was in the company, recognized her talent and spoke to his friend, Clyde Fitch, about her. On the day her first engagement closed she received a wire from Fitch offering her a role in "The Girl with the Green Eyes," a play he had written for Clara Bloodgood and which Charles Frohman was to produce. Thus was Miss Watson launched by one of the leading managers, one of the leading actors, and one of the leading playwrights of the early century.

Her Second Career Plays

The plays that belong to what she likes to call her second career began with "The Foint of View" by Jules Eckert Goodman in which the late Emily Stevens played a stellar role. In that career also must be listed "Under Cover," which she remembers regretfully because the outbreak of the Great War forced it to close in 1918. But that engagement brought her a new friendship which today is being renewed on stage (it is firmly cemented off-stage) in "Yes, My Darling Daughter" for Miss Fleming has often growing into adult parts was cast as the ingenue in that melodrama. Miss Watson took the young girl under her wing.

The step into her third career began for Miss Watson with George Bernard Shaw's "Heartbreak House," her first association with the Theatre Guild. It included parts in "The White Villa," "The Nest," and "Fools Errant" to mention only a few. She then went to live abroad with the playwright who had become her husband and only came back to America after his death. She returned to the theatre.

"UNTHINKABLE" ORDER.

NEW YORK, March 2 (A.P.). — The Niagara Falls Power Company to-day branded a New York State Water Power and Control Commission order against diversion of Niagara River water as "unthinkable," and notified the Commission to institute immediate legal proceedings to test the issue.

SCOTIA TO MAKE ITS MINING SAFER

Would Prevent Repetition Of Last Spring's Moose River Tragedy

HALIFAX, March 3 (C.P.)—Safer gold mining in Nova Scotia is aimed at in a Bill placed before the Legislature by the Government "mindful of Moose River and the underground tragedy that stirred the continent last spring.

Author of the Bill that went before the House yesterday is Mines Minister Michael Dwyer, the former coal miner who risked his life with the others in the Moose River burrow to bring out Dr. D. E. Robertson and Alfred Scadding and the body of their dead companion, Herman McGill.

The Minister's Bill would bring operation of gold mines under the same legislation as coal mining. Under existing statutes, they are now considered "quarries." The new legislation would encure greater safety and appointment of qualified managers and officials, besides regularizing the manner of extracting gold.

OBITUARY

MARY JANE TRENNUM.

LAKEFIELD, March 3.—The funeral of the late Mary Jane Harrigan, of Lakefield, widow of the former A. J. Trennum of Smith, was held on Sunday, February 28, from the Baptist church, Lakefield.

Mrs. Trennum, who had been in failing health for several months, succumbed to an attack of influenza. She died at 4 a.m. on Friday in her seventy-third year.

Born in Douro in 1864, a daughter of Mr. and Mrs. Richard Harrigan, deceased spent the greater part of her life in Smith until she moved to Lakefield in 1921 and took up residence on Nassau street here, where she lived until her death.

In 1894 she married A. J. Trennum of Smith, who predeceased her in 1915. Their only son, Roger, died in 1921.

Mrs. Trennum was a member of the Lakefield Baptist church and took an active part in the work of the church up until a short time before her death.

She is survived by four brothers, George of Lakefield, Richard of Otonabee, John and Rees of Smith, and nephews and nieces.

The funeral service which was conducted by Rev. W. B. Walker, pastor of Lakefield Baptist church, was well attended. Messrs. Bert Nicholls, Alex Macdonald, Clarence Foster, Roy Bullock, Roy Hookaday and Wm. Gray acted as pallbearers.

Interment was made in Lakefield cemetery.

THOMAS EDGAR DAWSON.

BAILIEBORO, March 3. — In the passing of Thomas Edgar Dawson on Wednesday, February 24, South Monaghan Township and Bailieboro lost a highly respected citizen, but cherish the memory of his deeds well done, a race well run, and a crown well won." He was the eldest son of the late William Dawson and Mary Jane Box, and was born on Lot 9, Second Concession of South Monaghan Township, where in the home on the farm and in the Public School he laid the foundations of a happy, useful, and influential life. In early life he became a member of the Methodist Church, and so efficiently served in its ministrations that on the death of his father in November, 1919, he was appointed the treasurer of the Bailieboro Church, and later after union, in the United Church of Canada was elected and re-elected each in both of which offices he proved his worth to both the members and adherents of the church.

On September 16, 1897, he was united in marriage with Eva C., daughter of the late John William Lucas and Margaret Fair, and by his devotion and affection as husband and father made possible the Biblical word of praise: "His children rise up and call him blessed."

He never sought municipal honours but concentrated his efforts in the development of his home and farm so that Walnut Farm, at the southern end of the village bears testimony to his careful and thoughtful planning, to his abundant labors, and his love of beauty and order.

At the funeral service at the home in Bailieboro on Friday afternoon the pastor, Rev. E. M. Cook of Fraserville, paid tribute to his kindly, patient and uncomplaining disposition. Rev. W. M. Leigh, B.A., a former pastor, now of Kingston, emphasized that the secret of his achievements and service was due to the beauty of the Lord that was upon him, and the many friends and neighbors present not only expressed their sympathy with the family, but also bore testimony by words and floral offerings to the integrity and upright life of the one who was gone.

The pall-bearers were his brother Ira, his brother-in-law John Greer, his cousins Edmund and Charles Dawson, and his fellow-elders, Wilbur Barnard and John Porter, while those acting as flower-bearers were two nephews and four village boys of the church. Interment was made in the Bailieboro Cemetery.

Surviving to cherish the memory of the gracious influence of his life are his wife and two daughters Jean and Ruth at home, his son Gerald with his wife and two children David and Margaret on the farm, and one brother Ira and family.

Here is the latest style stench board, which boasts a watch timing device to regulate time of beginning its odoriferous work. The board was discovered in a New York novelty house. After a series of bombings in which 27 persons were injured, all theatres where trouble is suspected are now under police guard.

THE TUTTS by Crawford Young

PRESERVING WATER ON PRAIRIE FARMS TO BENEFIT CROPS

Rehabilitation Committee Completes 1,450 Small Projects

SASKATOON, March 3—(CP)—Five billion gallons of water which previously drained from western farms will be retained for crop growing as a result of drought-attack measures, according to John A. Vallance, chairman of the committee operating under the Prairie Farm Rehabilitation Act.

Last year, he said, 1,450 small projects, dug-outs, small stock-watering dams and irrigation schemes were completed. He estimated these would impound 22,000 acre-feet of water of approximately 5,000,000 gallons, which formerly trickled away into the Gulf of Mexico or Hudson Bay.

The committee have received no far 6,000 applications for assistance —sufficient to keep the committee busy for two years. The need for irrigating from eight to 15 acres on most farms in drought areas was so evident that Mr. Vallance invited farmers to organize themselves into agricultural improvement associations so that they might receive the assistance the committee is prepared to give.

Gave Work to 1,815 Men

In 1936 the federal government granted $1,250,000 for prairie rehabilitation work. Of this amount $500,000 was from the department of labor, and it gave work to 1,815 men with wages totalling $120,000.

There is not a district in the drought area that is not in a drainage basin, Mr. Vallance said. That means that virtually every farmer can be benefitted by the water development work. He believes schemes of this kind will assure him a garden and shelter belt as well as several acres of irrigated feed crops.

Mr. Vallance foresees a time when all drainage areas in the west will be taken up and licensed. Those who have not taken advantage of the scheme early, he contended, may find themselves on the outside.

The chairman stressed provincial responsibility for water development work and said no action could be taken by his committee without the provincial governments agreeing to the undertaking. He suggested a provincial organization should be built up under the department of natural resources which would be prepared to carry on the work.

Act Passed in 1935

The Prairie Farm Rehabilitation Act was passed by the federal government in 1935. Farmers whose schemes have been approved receive from the committee 4½ cents a cubic yard for excavating earth-work in a maximum of $75 allowed for any small project such as a dug-out and up to $150 for small dugout-water dams. Further aid in the form of expert engineering advice is provided.

Last year the Val Marie dam project in Saskatchewan, one of the largest, was completed at a cost of $150,000. It will irrigate 6,000 acres. The East End project cost $85,000 and will irrigate 2,600 acres. Others were completed at Wild Horse at the southwest corner of Saskatchewan. In southern Alberta the Canada Land and Irrigation company project was reconstructed at a cost of $85,000. Altogether $750,000 will have been spent on such work by the end of the fiscal year.

HAVE YOU Stomach Upsets?

IF you are troubled with indigestion, gas, sour stomach, heartburn, or you are weak and lack appetite, try Dr. Pierre's Golden Medical Discovery now. It stimulates the appetite, improves the action of the stomach, makes the food digest better. Read what Mrs. Doris Beale of 108 Rosedale St., East, Hamilton, Ont., says: "After my illness I was very weak, had no appetite and seemed to get no better. After using I would get up thankful and irrepressible for business. I used Dr. Pierce's Golden Medical Discovery and it was wonderful. It improved my appetite and helped to settle me up. Rewards Approved. I planned to build me right up." Five cts. tbs. Dr. Lloyd [illegible]

MUCH IT COSTS THEY WHO WEAR THEIR CORONET

English Nobility Finds Attending Coronation Very Costly

AS HIGH AS $2,000

LONDON, March 3.—(C.P.)—If you were a duke invited to attend the coronation of George VI in Westminster Abbey you'd have to write out a check for approximately $612 for clothes alone. And your wife's bills would be more than double that.

Thousands of pounds will be represented in the crimson and purple robes and glittering coronets which the titled folk of Britain will wear when they see the monarch crowned.

While prices for robes and uniforms vary widely according to the quality of the materials used, there are but slight differences in the cost of the trimmings which help distinguish various ranks of the peerage.

A duke or a marquess, for example, pays only slightly more than $1 above the price charged for an earl or a viscount; the earl or viscount nearly $3 more than a baron.

Cost of Headgear.

Coronets differ more widely in price according to the amount of decoration they bear. Here dukes and barons come out best. Their headgear is simpler—and therefore cheaper—than that worn by an earl, a marquess or a viscount. In fact a duke can secure a cheap line in coronets for $95 while an earl must pay at least $10 more.

The lowest rank of peerage, the baroness, must set aside at least $500 for clothes she will need for the Abbey ceremonial. The viscountess, countess, marchioness and duchess each will pay more as the degree of rank goes higher—the duchess's bills probably totalling more than $2,000. And the gowns and robes bought with this money can be worn only once or twice in a lifetime.

Peeresses' robes must be crimson velvet, or purple velvet if they are of royal blood—and the court gowns they wear underneath them must be white, cream, silver or gold. Money can be saved by wearing mock ermine instead of first quality fur, and machine-made material instead of the correct hand-woven velvet.

Mayfair dressmakers, who have been busy on coronation orders for some months, use 17 yards of velvet as needed for a duchess's robe compared with 15 yards for a baroness. The ermine trimming on a duchess's robe is three inches wider than in the peeress of lower degree.

Golden Girdle $25.

One of the most expensive items of the robes for peeresses are the golden girdle and tassels which cost about $25.

Meanwhile the coronation theme is becoming noticeable in men's clothing. Coronation colors will be incorporated in most of the spring suitings, Saville Row predicts, and red and white pin-stripes on a blue background are expected to be popular.

Ties with tiny embroidered crowns and the symbol "GR VI" already are in the stores, and there are shirts adorned with the letters of the word "Coronation" in various patterns for the very brave.

Pajamas with reproductions of the Empire flags across the chest are expected to make their first appearance soon in shops. Girls will find tiny maps of the dominions printed on satin pajamas, each country having its own design. The map of Africa has elephants and ostriches, Australia a leaping kangaroo, and England is represented by a beefeater guarding a Tudor rose.

DRANK WATER AND DIE

SALZBURG, Austria, March 3.—(AP).—Eberhard Maschl, 32, took his own life to-day by drinking an ordinary glass of water, after surviving a suicide diet of razor blades and spoon handles, police reported to-day.

An emergency operation on his throat after Maschl, under arrest for forgery and theft, made his first attempt was successful but made eating and drinking dangerous. Regaining consciousnes he drank and died.

Quint Guardian

New official guardian of the Dionne quintuplets, temporary ward of the province, is Hon. David Croll, Ontario minister of welfare, is Percy D. Wilson (ABOVE), Ottawa lawyer and official guardian for the province. Mr. Croll intimated that pressure of public duties in connection with his cabinet post, plus his wish to remove the quintuplets from possible controversy in future provincial elections, caused him to request the change.

TEACHER STRIKE ANOTHER HOLDUP IN MEXICO PLAN

Adding To Parents' Refusal To Send Children To School

DEMAND PROTECTION

MEXICO CITY, March 3.—(CP)—Mexico's "revolution by education", entering its third year, faces two major obstacles:

1. The old, persistent refusal of Catholics, backed by the church, to send their children to schools where socialism, communism or anything smacking thereof is taught.

2. A recent development, a series of strikes by school teachers disgruntled at the asserted under-payment or non-payment of wages and failure of the government to guarantee their lives against outlaws and the like.

A pastoral letter signed by all Mexican bishops and archbishops only recently adjured parents not to let their children attend institutions of learning "which teach or accept socialism" since "priests may not absolve them."

Largest in History

The government paid no attention to the pastoral letter although official quarters later pointed out that registrations for 436 public schools in the federal district for the 1937 school year passed 200,000, the largest in history.

Obstruction of the revolutionary educational program by teachers, even though Education Secretary Gonzalo Vazquez Vela charges it constitutes "treason to the revolution" is an incidental result of their strikes.

The denial of teachers' right to strike Vela explains, "is due not only to its (the education department's) desire to safeguard the interests of the collectivity, but also to the fact that its intervention is sufficient to settle any conflict that arises. . . ."

Meanwhile the Cardenas administration continues its quiet war upon illiteracy (roughly 60 per cent. of all Mexican men and women could not read or write six years ago, while decreasing, so gradually as to be almost imperceptible, the emphasis on the socialistic phase.

Last year the government built 1,949 rural schools, plus some 500 other miscellaneous institutions of learning, and spent $18,500,000 on-sixth of all expenditures, on education.

Safe Speedy Relief NEURITIS

Poisons along nerve tracts are what cause your pain. This is corrected by T-R-C's

T-R-C's

30c and $1 at all druggists

HERE'S BETTER CONTROL of COLDS

Just follow this practical home-guide

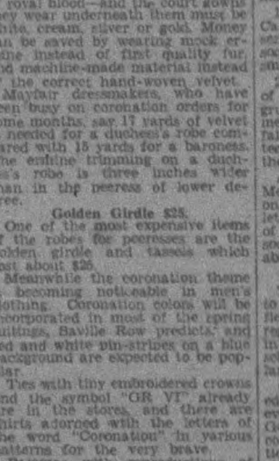

To help PREVENT many colds. At the first sneeze or sniffle or irritation in the nose—quick!—put a few drops of Vicks Va-tro-nol up each nostril. This *specialized* medication is expressly designed for the nose and upper throat, *where most colds start.* Used in time, Va-tro-nol helps to *prevent* many colds—and to throw off head colds in their early stages.

To RELIEVE a cold sooner. Massage Vicks VapoRub briskly *on the back* (between and below the shoulder-blades) as well as on the throat and chest, *for 3 full minutes.* Then *spread a thick layer* on the chest. VapoRub's famous poultice-vapor action continues hour after hour—loosening phlegm, easing coughing, relieving irritation, and helping to break up local congestion.

Sickness from Colds Cut in Half!

The two simple steps outlined above, together with a few sensible health rules to build up and maintain resistance, are the basis of Vicks Plan for Better Control of Colds. In the biggest colds-clinic ever held—with 17,353 people as subjects—*Vicks Plan cut sickness from colds more than half!*

You'll find full directions for following Vicks Plan in your packages of Vicks Va-tro-nol and Vicks VapoRub

The Examiner

The Peterborough Examiner published every evening by Peterborough Examiner Limited Office Hunter and Water Sts. Peterborough Ont.

Subscription rates 10c per week to city delivered by carrier $4.00 per year by mail to outside points

Members Canadian Press Audit Bureau of Circulation, Canadian Daily Newspaper Association Empire Press Union

A. H. KENNEDY Managing Editor

PHONES Editorial 1601 Business Office 1606 Private Branch Exchange to all Departments

WEDNESDAY, MARCH 3, 1937

It Is Confusing

The charge of seduction launched by Vivian MacMillan against John Brownlee, former premier of Alberta, has been before the courts for three years. When the case was first tried at Edmonton the jurors were prepared to return a verdict for the plaintiff and her father who had joined the action. Mr. Justice Ives did not agree with the finding of the jury and the result was the case was dismissed.

The next step was to take it to the Appellate Division of the Supreme Court of Alberta, and the decision there was that the trial judge was right, and the appeal was dismissed.

The case was then taken to the Supreme Court of Canada, and the decision of that body was that Miss MacMillan was entitled to $10,000 damages and costs throughout. A despatch from Edmonton indicates Mr. Brownlee will appeal that decision.

This paper has no intention of discussing the merits of this case, of which at best there were few. But it is confusing to the lay mind that there should be such a confusion of awards in a case where the facts remain the same as they were when first presented to a jury at Edmonton. That is, the material on which courts have to work is just the same in each case. As it stands now, the jurors in the Edmonton trial and the Supreme Court of Canada are in agreement that the plaintiff should receive damages, while Mr. Justice Ives and the Appellate Division of the Alberta Supreme Court are in agreement that the plaintiff should receive no damages. There are two negative and positive answers to the same problem. If the plaintiff in such a case had not been financially able to carry the case through to the Supreme Court then the adverse finding of the first court would have remained unchallenged, and the end is not yet as the finding of the Supreme Court is to be appealed. It is not to be wondered at that the lay mind becomes confused in watching such events because the evidence and facts are exactly the same as when first presented to court in Edmonton.

Will Not Help Much

A man who has been painter and paper hanger for the last 30 years in Westmeath is now Count Richard du Manior de Juaye, and his wife, a Westmeath girl, is now a countess. These changes have taken place because the painter's father has died in Normandy, and he has inherited the ancestral home as well as the title.

Just how much the son will inherit is not known, but apparently he has no great expectations. Looking at a picture of the modest home where he has been living one can appreciate what he means when he says he is going to have the house wired for electric lighting because he believes he can now afford to do so.

Handing down these hereditary titles may be a fine old custom, but unless there goes with the title the means of maintaining all that it means is rather an empty gesture. We do not believe it will do the man in Westmeath much good to be referred to as a count.

Reason In All Things

The Examiner is satisfied there is sufficient justice in the operation of the inheritance tax as we have it in this province. If an individual has been successful in gathering together a large estate it seems right enough that a share of that should go to the public purse. It marks a point of interruption in the flow of hereditary wealth which is rather desirable.

But when it comes to the government of the province going back as is now the custom to the year 1892 to start investigations of estates of men who have long been dead it seems like driving too hard in that direction.

It is quite possible there is much which could be explained in many of these estates if there were some one present to do the explaining, but there is no one in many cases who could give an accurate statement of the entire affair.

A good law which may well produce good results can often be made to look like a form of prosecution by the over-zealous attitude of those who enforce it. The harder a government drives for revenue the more determined will people become in the matter of resisting. A certain degree of reason is always a good factor in law enforcement.

Does Not Happen Often

Robert Wadlow of Alton, Ill., is 10 years of age and his height is eight feet, seven inches. It is said he is the tallest person in the world, past or present. He increased his height two inches in the last year and it is possible he may add even more to his unusual height.

His parents are not people of unusual size, and he is an example of giantism not often found. The medical world says it is from over-stimulation of the pituitary gland, a bit of delicate mechanism located in the head. There are secretive glands in many parts of the human body and in this case there has been a lack of balance in the development of these. In some there has been overgrowth and in others too little of it. There are not many such cases on record.

Stealing From a Farmer

A farmer from Thorndale visited the office of the Agricultural Representative in London, Ont., bringing with him a sample of stock feed for which he had paid a travelling salesman at the rate of $15 for 100 pounds, and when he was charged that amount he was assured he was getting a bargain.

The man who sold it to him said the feed was made for the exclusive use of a few of the best cattle breeders in the Old Country. It was emphasized that the directions given must be carefully followed, and if that were done the results he would get would be amazing. The farmer knew how to feed stock and he followed all the rules, but found he was not getting results. Then it was he went to London and took some of the meal with him. It was immediately forwarded to a chemist for analysis, and the answer was the feed was merely a common bone-meal substance which can be bought any place for $2 per 100 pounds.

Of course we have laws which would deal with this smart-alec salesman, but the trouble will be to find him. He made his sale at a profit of some six or seven hundred per cent. because when he was telling lies the farmer believed he was telling the truth. Most men we believe take it for granted that when a man comes to do business with them he is honest. It would be a miserable world if we had to proceed on any other basis. When he made that $15 sale to the farmer at Thorndale the salesman actually put his hand in the farmer's pocket and took out $13 which was a rather miserable way of stealing.

It would have been safe enough for that farmer to have refused to part with $15. He could have depended on it had he been a reading man that such a food, had it been in existence, would have been advertised or mentioned in the farm journals. On the face of it the thing would look too much like a repetition of the days when smart men used to go about the country selling Miracle wheat, and the only miracle about it was that the salesmen escaped without getting a blast of buckshot.

The Strike Idea Grows

Since the strike of General Motors was settled there has not been much recording of strike movements in United States. The blunt fact is the strikes are becoming so common that they fail to excite interest. Just in one day there were reports of these:

Two thousand hosiery workers quit in Berks County, Pa., and closed six mills.

At Chelsea and Lowell, Mass., 1,700 workers walked out of shoe factories, and five other plants are idle at Salem.

At Toledo, Ohio, 65 messenger boys decided to form a union and demand wage and hour adjustments. Undelivered messages piled up while they sat down and waited for results.

Moving vans and storage warehouses in Cleveland were paralyzed after negotiations failed between drivers and the 160 firms for which they work.

At Norwalk, O., seven nurses left their posts in a hospital as a protest against the dismissal of the superintendent.

At Pittsburg 100 slightly employees in the Association for the Blind factory quit work because they wanted more earnings.

Sit-down strikers in a five-and-ten store in Detroit barred the management when an effort was made to enter the premises.

That of course is not an entire list; it has nothing to do with some of the major struggles which have been under way for weeks. Merely a few additions which all happened on one day.

Brisk Walk For a Pig

The department of Scientific and Industrial Research in Britain is always finding out something or other. The latest bulletin says it has been demonstrated that if a pig is taken for a brisk walk of half mile or so before being killed the bacon is better flavored. The walk is said to make the pig's tissues more alkaline and this has been found beneficial in the curing process.

The trouble would be in taking a young pig for a walk. One could do that with a horse or a cow, but a pig is different. It does not seem to appreciate human company unless at meal times or on some occasion when one might be inclined to scratch the pig's back.

On the day's when they used to ship pigs from the village there was opportunity to come into contact with a little cash recompense for exercising the degree of physical effort necessary in driving the pigs from the village weigh scales to the cattle yard at the station. There was a difference between the amount paid to the experienced pig driver and the one who was just learning the business. The boy with experience came with his own gad and he knew something of how to yell at the pigs and engineer their turning at the right corner. He could earn 15 cents per shipping and it was paid in cash. The driver who was yet an amateur in the estimation of the shippers had to be content with 10 cents.

Recollection is that the pigs never did go at a brisk walk; it was always something like a dog trot. Apparently they did not know where they were going; it was the first time they had ever seen the main street of a village; first time they had ever passed the band stand at the [illegible] of Hunter and Water streets where [illegible] loaded street scuttle on a Saturday evening, that time they had ever come up the street that led to the white-washed yard where they entrained. The first and the last time for all these experiences.

The belief was firmly established then that it is not possible to take a hog for a brisk walk, that belief we hold today. The hog does not understand what is meant by a brisk walk and we do not know how the thing could be explained to him. That is unless hogs know a great deal more today than when they were driven from the village weigh scales to the shipping yards of the Grand Trunk railway, there to be picked up and attached to the "mixed" train which departed at 7.15 in the quiet hours of the evening.

NOTE AND COMMENT

Mothers are so unreasonable. Here is a Russian youth who has had to stab his because she would not let him run away to America to become a bandit.

The C.C.F. has expelled a British member. The Reconstruction forces could not do that without wiping out the whole party.

Chamber of Commerce in Orono has offered a bonus of $50 for each baby born in the place. What? Another stork derby!

The Ethiopian Crown Prince will represent Emperor Haile Selassie at the coronation, and we imagine Premier Mussolini only mildly approves the choice.

Premier Aberhart has broadcast an offer to resign and adds he does not ask any advice from his political opponents. He knows he will get that without making any formal request for it.

A new comet has been discovered by a Polish observer and we gather that if you are interested you can locate the thing in right ascension zero hours 35 minutes, 17 seconds, north 19 degrees 22 minutes which seems simple enough.

Sir George Paish, British economist, says the world is moving rapidly toward a new world war. Sir George has been right a good many times but this is one occasion when we hope that he is wide of the mark.

J. H. Smith, school inspector of Stratford, says if it is necessary to spank a pupil, then it should be done in private. Much better that way, for it is not possible for either teacher or pupil to appear to advantage during the process.

A Toronto motorist who was taking an accident victim to hospital ran down a couple of pedestrians en route. He probably let someone else drive home for there is no record of any trouble on the way back.

Provincial Secretary Harry Nixon says the damage done at the Guelph reformatory in the recent riot was less than $6,000 which does not seem much to pay for all the good clean fun the boys were supposed to have had.

Anthony Eden, British foreign missionary is being given credit for influencing men's styles. Still it must be admitted that Hitler and Mussolini have also had a lot to say about what kind of clothes many of their countrymen should wear.

Seventeen crack New York college spellers took as many ways to spell a word in a contest Saturday and all seventeen were wrong. That is not to be wondered at for the word was "fylfot" a synonym for "swastika" and that would bother almost any one.

Edmund Burke, colored American [illegible] jumper set a new world's indoor record in the high jump in Madison Square Garden the other night while Sam Richardson, Toronto negro won the running broad jump title. The next Olympic games promise to be a complete blackout.

COWARD

(By A. E. K.)

¶ Almost each day strange tales I scan, I read about the bravest man, the bravest I have seen; when thugs came up he'd never flinch, and, would not jump a half an inch, a gun against his bean.

¶ He took the gun man by the throat, and rammed him like a billy goat, till he began to shout; and then he acted mighty quick, he gave the thug an awful kick, and then he tossed him out.

¶ The courage in him's not decayed, the bravest man who's yet been made, his like I never met; nor did he faint when it was done, nor shiver from the pointed gun, nor break into a sweat.

¶ If some one took a gun to me, I'd shiver like a stricken flea, I'd be no chunk of rock; I'd look for some place I could climb, I'd feel cold waves upon my spine, my knees would also knock.

¶ I'd try to argue with the crook, and cast on him a pleasant look, see if he was a gent; I'd tell him how my strength had fled, my home was in a humble shed, and I was old and bent.

¶ I would not struggle with the guy, nor try to punch him in the eye, nor bounce on him my boot; I'd hand to him my weekly pay, and then perhaps he'd go away—and not begin to shoot.

Our Statesmen At Their Labors

(Parliamentary Debates)

WIDE RANGE

Mr. MacINNIS: On a point of order, Mr. Speaker: I have not the slightest objection to the hon. member discussing this resolution, because I do not think it is anything to my discredit, but what has it to do with the motion now before the house? It has absolutely nothing to do with it.

Mr. DEPUTY SPEAKER: As to the point of order, there has been very wide latitude allowed during this debate, and I do not think I should rule the hon. gentleman out of order at this time.

ONE IS ENOUGH

Mr. LACOMBE: Mr. Speaker, speaking on the point of order, I wish to state that the hon. member did not mention any member of the house in particular, and that he has a perfect right to comment upon previous speeches. The hon. member who opened this debate made no personal reference to the hon. member for Bellechasse (Mr. Boulanger).—

Mr. BOULANGER: Mr. Speaker—

Mr. GAUTHIER: One speech on a point of order ought to be enough.

ANOTHER COMMISSION QUESTIONS

Investigation of Illegal Lobster Fishing

Mr. BROOKS:

1. Is a fishery commission investigating the alleged illegal fishing of lobsters in the provinces of New Brunswick and Prince Edward Island?

2. If so, what is the name or names of the members of the commission, [illegible] and what remuneration does each receive: (a) salary; (b) living allowance?

3. How many days has the commission sat to date?

Mr. MICHAUD:

1. Yes.

2. Commissioner—Hon. Justice A. T. LeBlanc, (a) Nil; (b) $25 a day. Counsel—Hon. H. F. G. Bridges (a) $30 a day; (b) $10 a day. Stenographer—Miss Jeanne Saidon, (a) $5 a day; (b) Actual expenses.

3. 39 days.

LOOK!

Mr. FINN: It is doing that.

Mr. MacINNIS: I should like to see it.

Mr. FINN: Well, look about you.

Mr. MacINNIS: It is because I have looked about me that I say I cannot see it.

Mr. FINN: Your vision is not very broad.

Mr. MacINNIS: It is as broad as the dominion.

Mr. FINN: I hope so. I cannot see that far myself.

Mr. MacINNIS: There is no reason why you should not; it is easy to travel.

Mr. O'NEILL: Will the hon. member permit a question?

Mr. MacINNIS: No; the hon. member will have forty minutes after I have finished.

HELPING A BROTHER

Mr. HEAPS: Mr. Speaker, I rise to a point of order. The hon. gentleman has done nothing but interrupt the hon. member for Vancouver East (Mr. MacInnis) since he began to speak, and the hon. member for Halifax has not once risen to his feet in order to express his interruptions properly. If the debates of this house are to continue along this line we will never get any business done at all. For the past half hour the hon. member has been in his seat and has done nothing but mumble and interrupt the hon. member who has the floor, and I say he ought to be reproved.

Mr. FINN: What are you doing?

Mr. HEAPS: I will ask you to see, Mr. Speaker, that the hon. member who has the floor gets an opportunity to speak, as is the right of every hon. member.

Mr. SPEAKER: When the hon. member for Halifax said a few words he did not speak very loudly. I thought the hon. member who is now speaking did not mind it very much, because he did not ask that the member who was interrupting be called to order.

IF WAR CAME

Mr. LAPOINTE (Quebec East): If war had been declared or had spread as a result of the application of oil sanctions, would the hon. member have been in favour of Canada participating in that war?

Mr. MacINNIS: Mr. Speaker—

Mr. MERCIER: Answer.

Mr. MacINNIS: Yes, give me time.

Mr. MERCIER: Don't make a detour.

Mr. MacINNIS: This government applied sanctions. If war had resulted from the application of sanctions, what position would this government be in? The purpose of sanctions was to stop aggression in Abyssinia. The more absolute the sanctions applied, the greater possibility of stopping aggression. Any action taken under the league is likely to lead to war.

Mr. LAPOINTE (Quebec East): But suppose the hon. member is wrong, and there had been a war, would he have been in favour of participating in that war?

Mr. MacINNIS: Most certainly, in any action which Canada as a member of the league would take to protect another member of the league.

Mr. LAPOINTE (Quebec East): You must have some armament for that, though.

Mr. MacINNIS: Yes, but we are not using it for that purpose.

OUR CONSTITUTION.

(London Times)

NOW that is definitely established how narrow are the limits restricting the authority of the Dominion Parliament, it is for the statesmen and people of Canada to determine what extensions are necessary. All parties are agreed that there must be some redistribution of powers between the Dominion and the Provinces, but difficulties arise as soon as any attempt is made to work out a new division or even to settle the method of amendment.

USE BOTH SIDES

Humorist Ch[illegible] "[illegible] a pack of cards for bridge with a series of pictures on the back so that they could be used for snap?"—Humorist.

Looking For Hot Summer

(From the Barrie Observer.)

THE AMATEUR prognosts suggest that because of the unusually high temperatures that have been characteristic of this winter, we are likely to have a cool summer.

The records do not tend to support such a prediction. In the past, when there was an exceptionally mild winter, the succeeding summer usually was not. That was actually the case in seven summers following the nine mildest winters in the last 98 years, according to the statistics of the Canadian meteorological department. Though the majority of people have forgotten it, the mildest winter in Ontario on record, was 1931-32, when the mean temperature for December, January and February was 32.7, as compared with the normal for those months for the past 56 years, 23.8.

The general explanation ordered by weather experts as to why warm summers follow warm winters is that trends in weather persist. It is also the case, as in the present winter, that tremendous areas of the country are clear of snow and ice, so more heat from the sun's rays can be absorbed and given off by radiation. If a winter is unusually cold, with deep snow, the spring is usually late and it requires more heat from the sun to warm the earth.

Of course, it is possible to have exceptions. The law of averages has to be kept in mind, but it appears from past performances that we are likely to have a warm summer following this mild winter.

It is recalled that during the winter of 1879-80, men went about in shirt-sleeves in Ontario, sat about on benches in the parks, dug their gardens and mowed grass. Interesting incidents of the mild winter of five years ago are also related. It is said that butterflies were numerous throughout the season. Even as far north as the Soo, bees were out in the open and some even go so far as to say that mosquitoes were active. The average citizen, however, has forgotten the details, for unusual weather does not make a lasting impression on the memory except in the case of those who make a hobby of keeping tab on the weather from year to year.

No Socialists Need Apply.

(From the Ottawa Journal.)

MR NORMAN ROGERS, Minister of Labor, says he is "completely mystified" by a decision of the Quebec Department of Colonization. Mr. Rogers would be.

The Quebec Department of Colonization is engaging to place jobless people on the land. The cost—$1,000 per person—is being met by three governments, Dominion, Provincial, municipal. The plan is the result of an agreement between Ottawa and Quebec.

On Monday the Quebec Department of Colonization circulated a document containing "Rules in Virtue of the Rogers-Auger Plan" (the colonization plan. It said:

"The would-be colonist of 'advanced ideas' who has previously taken part in a Communist or Socialist organization cannot be accepted."

What Quebec does with its own money is Quebec's own business. What happens to federal money is the Dominion Government's business. That being so, The Journal suggests that the Dominion Government inform Quebec that if it wants to make political beliefs a test of whether or not jobless men are settled on the land it must carry out the scheme with its own money.

The Journal holds no brief for Socialism, much less for Communism. But The Journal would not consider itself a British country any longer, nor living in a free, democratic system, if the Government of Canada gave financial aid to this Quebec proposition.

The C.C.F. party is a Socialist party. It is nothing else. Are we to admit that a jobless man in Quebec, a member of the C.C.F. party, is less entitled to the benefits of a scheme financed by all the taxpayers of Canada than a jobless man belonging to the Liberal party, or the Conservative party? The thing is intolerable.

To many people, such things may seem unimportant. They are not unimportant. At the root of most of the world's sorrows today is this very spirit. The spirit of intolerance, of creeds warring upon creeds of attack upon free consciences and free minds. The Nazis who put Jews in concentration camps; the Russian Communists who "liquidate" Kulaks and shoot Trotskyites; the Italian Fascists who have stamped out liberty—all are the products of this spirit. It is the thing which, today, turns the world into an armed camp.

Such things, we tell ourselves, couldn't happen here. They could happen. More than that, they will happen if now, or at any time, we permit any thin edge of the wedge against liberty, against free speech, free conscience, free political ideas.

We boast here in Canada of our British traditions. Well, let us try to imagine the storm that would break in the British House of Commons if any Government or any bureaucrat tried to make political beliefs a qualification for benefits from public moneys. Over there, they know what freedom means.

Mark Twain, Sitdown Striker.

(From the New York Times.)

MARK TWAIN was one of the earliest sit-down strikers. The circumstance is recalled by a London commuter revolt described in a special despatch. The passengers on a train labeled for a certain terminus were ordered to change cars at a way-station. Exasperated by a long course of mistreatment, they refused to leave their coaches. The and the car officials was in his best manner; indeed, the whole episode may have contained more poetry than truth. The distinguished author was at pains to assure his hearers that he had all the leisure in the world. He had always been interested in the routine of car barns. He had often wondered what happens to a surface car when it goes off duty, etc.

That is why Mark Twain went on to sketch out something like H. G. Wells' idea of an Order of Samurai, who should go about town combating petty oppressions not contemplated in the Bill of Rights.

Seeking a Remedy.

(Says Present Act Promotes Dishonesty.)

EVERY public service body in Canada realizes that while conditions show considerable betterment there is still room for improvement in business generally and especially as regards the farming industry.

The situation agriculturally, continues very much below normal, although prices are better than was the case a year ago. Once the farmer is blessed with a greater measure of prosperity city interests will reflect the improvement.

The problem, it is agreed, is how to bring the farmer into the position where his products have a fair buying value, compared with the selling prices of the things he is compelled to purchase. With the farmer making ends meet and with a balance in his favor, small or great, other business immediately reflects the condition of prosperity, because the farmer spends always the greater part of his receipts in improvements to his property as well as for his personal comfort.

It is conceded everywhere that prices for farm produce have not kept pace with the rising prices in other lines, and the farmer has been prevented from keeping up his end of the buying market. Railways suffer loss of goods to transport; less railway men are required. Fewer mechanics to keep rolling stock in condition. The ramifications of the situation affect directly every conceivable employment, showing that upon the welfare of agriculture depends the welfare of all other industry. There is need then for co-operation to discover the remedy for farm depression, and when discovered it must be applied with courage and confidence if good is to result.

The remedy will be found. Business will be all that business men desire, and the farmer will occupy the position he once occupied when the purchasing value of his products compared favorably with that of other lines of industry. There is no need for discouragement, rather is there cause for confidence because Canada even at its worst was situated perhaps better than any other country in the world as affording scope for development because of the vastness of her natural resources. The united determination to co-operate in helping is one of the bright, encouraging signs of the times that will be rewarded with success.

Hard to Believe How Time Flies

MARCH 3

1907 Rev. E. A. Pearson, B.A., has accepted a call from the congregation of George St. Methodist Church. He is at present pastor of the Centennial Church in Toronto.

Mayor Dodds of Campbellford confers with Mayor R. F. McWilliams in connection with a campaign to have the Trent Canal completed.

Sanitary Inspector Geo. Ball has commenced his duties and his new uniform makes a pair with the citizens.

East Peterborough Liberals chose John Lang ex-M.P., as president and Dr. Robertson as secretary.

Peterborough Hockey club notifies the O.H.A. that it dissolved all connection with that body.

1917 Council raises the salary of Fire Chief Howard from $1,400 to $1,600 and gives ten per cent. increase to firemen, bringing wages of first class men to $900 a year.

Thomas Brown is re-appointed as superintendent of the Peterborough Industrial Exhibition.

J. H. Burnham presents a number of war souvenirs to the Peterborough Collegiate Institute.

Council issues a cheque for $10,000 to carry on the patriotic fund until the $50,000 debentures are issued.

Emile Marks Stock Company is to play a week's engagement at the Grand Opera House.

Saskatchewan potatoes were selling this morning on the local market at $3.60 a bag.

1927 F. C. Sandy Progressive member for Victoria calls for government to abandon all of the pulpmills at Campbellford and the Peterborough street railway.

Dr. T. E. Kaiser of Oshawa addresses the Peterborough Kiwanis Club on the subject of caring for old cemeteries.

It is announced that Dr. H. A. Fricker of Toronto is to give a recital on the new St. Paul's organ.

J. M. B. Fairbairn, formerly of Peterborough and chief engineer of the C.P.R., is elected president of the Engineering Alumni of the University of Toronto.

Shrimp McDougall of Peterborough is the outstanding player for Owen Sound as the Grays defeat Newmarket 5 to 1 in the first game of the junior O. H. A. final series.

To The Editor

AS OTHERS SEE US

Editor Examiner:

Sir: One who has lived here long enough to know the people of Peterborough can assure you they are appreciative of your editorial on "The City Trust Surplus," of the lucid reports of the late Council and Commission meetings and particularly, your incidental reference to the intensity of the city and its government.

One odd thing is that your lens and your taste met a need of exact knowledge by taxpayers about their own direct sense of responsibility as citizens. When it was proposed to grab $80,000 from the Trust Fund the aldermen were not, seemingly, posted and they are still discussing the fundamental safety valve of the City Trust Commission, with one of the aldermen in the oracular chair.

Should the city make a single failure to meet a maturing debenture issue, that debt cannot be met by putting bailiffs on the job as the city does in collecting back-taxes from home owners who are temporarily destitute. If the City Trust Commission is not ready to meet the bill, taxes must be levied to do it. There is no other recourse.

When public spirit is posted and positive the Council is not likely to ignore it. Not long ago the aldermen voted themselves salaries without ascertaining the people's opinion. That opinion was adverse, but not insistent or positive enough. So the old order of voluntary public service became obsolete. Nothing has been said of expenditures by commissions and boards, though that might not be out of place in viewing the outlook.

You called attention to one minor expense authorized by the City Council which illustrated an easy-going liberality in spending tax money. Are habitual precedents now being corrected? Many grants and gratuities that have been annually voted should be modified or eliminated. In this and the next fourteen years the people must pay off more than $4,000,000 debenture debt. Foresight, farsight and civic statesmanship are now necessary, as never before in the city's history.

Most respectfully yours

BYERSON RITCHIE

Peterborough, March 2.

LIVESTOCK BY ROAD.

(St. Thomas Times-Journal)

ACCORDING TO an American farming journal more than 55 per cent. of the horses, cattle, sheep and pigs were transported by trucks from farms to seventeen of the leading markets in the United States last year, this being an increase of four per cent. over the previous year. The number steadily increases. Almost 20,000,000 head of stock were thus moved. Some of the markets received as many as 2,000 truckloads in one day.

This is good for the farmers but bad for the railways. Without the truck, a very great number of farmers would be unable to reach the markets at all. Probably most of these journeys were short hauls. But there is an increasing number of long hauls, and trailers are becoming more and more a danger on the highways. Perhaps the railway companies would be able to regain, or develop this traffic if they could run short livestock trains along farm routes on market days, stopping to pick up stock wherever convenient.

MARKET QUOTATIONS

Quotations Complete To Closing Time

Toronto Mining

Bigger & Crawford

	High	Low	Close
Abitib	8¼	8	8¼
Can. Bake	23	22¾	23
Br. Am. Oil	26⅝	26	26⅝
Beauharnois	7¼	7¼	7¼
Can. Bread Co.	8¼	8¼	8¼
Bldg. Prods.	67	66¾	67
Bell Tel.	163	163	163
Burt, F. N.	42	42	42
Brazilian	30	29¾	29¾
Brewers & Dists	7¾	7¾	7¾
Brewers Corp.	3¼	3¼	3¼
B.C. Power "A"	37-45		
Can. Bud.	8¼	8	8¼
Can. Cem.	18¼	18¼	18¼
C. P. R.	17¼	16¾	17
Honey Dew	110	110	110
Can. Dredge	44¼	44	44¼
Can. Car and F.	18	18	18
Can. Canners	9¼-10		
Can. Oil	15-16		
Can. Malt	37¼	37¼	37¼
Cockshutt	19	19	19
Dom. Bridge	55¾	54¾	55¾
Dist. Seagram	26	25¾	25¾
Dom. Stores	11¼	10¾	11⅛
Fanny Farmer	24	23¾	23¾
Ford "A"	27¼	26¼	27
G. O. E.	236-240		
Can. Gypsum	16¼	15¾	16¼
Cons. Gas	206	206	206
Gen. Steel W.	16¼	15¾	16¼
Ham. Bridge	16	15	15
Walk. G. & W.	46¾	46¼	46¾
Walk. G. & W. pfd.	19¾	19¾	19¾
Int. Nickel	72¼	72	72
Int. Util. "A"	19-20		
Int. Util. "B"	2¼	2¼	2¼
Ind. Alcohol	6¾	6¾	6¾
Imp. Oil	24¼	24¼	24¼
Imp. Tobacco	14¼	14¼	14¼
Can Smelt	85¾	85¼	85¼
Laura S.	75-77		
Lapa "A"	24¼	24	24¼
Mont. L H & P.	31¼	30¾	31¼
McC Frontenac	14¾	14¼	14¾
Massey Harris	14¾	14¾	14¾
do. Pfrd.	73¾	73	73¾
Mackay	104	102¼	103
Pressed Metals	34½	34¼	34¼
Power Corp.	28¼	28	28¼
Rogers Maj.	7¾-7¾		
Int. Pete	39¾	39	39¼
Shawinigan	29	29	29
Stand. Paving	5¾-6¼		
United Steel	9¾	9¼	9¾
C. Vinegar	20	20	20
Wineries	2¼-3¼		
Walker Brew	2¾	2¾	2¾
Weston's Ltd.	18	18	18
Steel of Can.	91	91	91

New York Stocks

Bizzar & Crawford

	High	Low	Close
Atchison	81¼	78¼	81¼
Amer. Can	109¼	109	109¾
American Smelting	94¼	93¾	93¾
Am. Tel. & Tel.	179¼	179¼	179¼
Am. Roll. Mills	39¼	38	39¼
Anaconda Copper	66	65¼	66
Balt. & Ohio	33½	30¾	32¾
Balwin Loco	8¾		
Beedix Avn.	21¾	21½	21¾
Bethlehem Steel	102¾	99	100½
Briggs	64¾		
Canadian Pacific	16¾	15¾	16¾
Chrysler	134¾	132	134¼
Columbus Gas	17¼	17	17¼
Cons. Gas	41¾	41¼	42¾
Dupont	176½		
El. Bond & Share	34¾	34¼	34¾
Gen. Electric	61¾	61¼	61½
Gen. Motors	68¼	67¾	68¼
Goodyear	41¼	41¼	41¾
Inter. Nickel	72¾	72¾	72¾
Johns Manville	143	140	143
Mont. Ward	65¾	65	65¾
N.Y. Central	47¼	46¼	47¼
North American	30¾	30¾	30¾
Pack. Motors	11¾		
Penn Ry.	43¼	43¼	43¾
Radio Corp.	11¾	11¼	11¾
Stand. Brands	15¾	15¾	15¾
Std. Oil of N.J.	75	73½	75
Studebaker	19¾	19¼	19¼
South. Pacific	38¾	37¾	38¾
Union Pacific	135	134	134
United Corp.	6½	6¾	6¾
U.S. Steel	124¾	120¼	124½
Westinghouse	157¼	156¾	157¼
Yellow Cab	35¾	35¾	35¾

Grain Quotations

Leeming and Leeming

WINNIPEG WHEAT.

	May	July	Oct.
High	128¾	124¼	113¼
Low	127¼	122¾	111¾
Close	127¼	122¾	111¾

CHICAGO WHEAT.

	May	June	Sept.
High	135	116¼	112⅞
Low	133	114¾	111¾
Close	133½	114¾	111¾

DENTAL SERVICE IS UNDER REVIEW

One Dentist In Schools Enough

A question by Dr. C. M. Scott as to whether or not one dentist is sufficient to look after the dental needs of Peterborough's public school children raised a brief discussion as a meeting of the Board of Education on Tuesday evening.

It was revealed that the cost of dental services to the Board at the present time is averaging around $2,000 per year. The whole of the cost is being borne by the Board, the government having discontinued the grant formerly allowed in this connection.

An explanation was given to Dr. Scott that under the existing system complete examinations at three of the public schools are completed each year by the school dentist.

Dental examination at all the public schools in any one year is not possible because there is too much work for one dentist. Extension of the service is bound up with the question of finances.

While cognizant of the fact that children in need of dental service and whose parents are in the position to pay, are referred to the family dentist, while other children whose families are less fortunately situated are cared for by the Board, W. A. Richardson expressed the opinion Father and mothers should assume some of the responsibility for this work and not leave it all to the school dentist."

Soccer Results

LONDON, March 3.—(CP Cable).—English soccer and rugby games played today resulted as follows:

English League—Div. I.

Brentford 2, Grimsby 3.
Everton 7, Leeds United 1.

Rugby League Cup.

Bradford Northern 2, Huddersfield 12 (second round).
Wigan 13, Castleford 0 (second round play).

Cheese Quotes Produce and Livestock

WINNIPEG GRAIN.

WINNIPEG, March 3. — Strong recuperative power in the late trading on the Winnipeg Grain Exchange sent wheat prices ¾ to ⅞ cent higher following a dull session in which fluctuations ranged between a cent and a cent and a half.

Trading opened firm at ¼c lower in all futures, with operations mixed, and remained close to the low points until the final hour, when renewed buying of Southern Hemisphere wheats by European countries took effect. Export sales totalled 300,000 bushels.

United States markets displayed a similar trend to Winnipeg in the early stages, but led in the late upswing with gains of more than 1 cent.

Liverpool opened slightly higher due to upswing at Buenos Aires and Winnipeg on Monday, as well as confirmation of sales of Southern Hemisphere wheat to Germany and Italy. Later, prices reacted to close ½d to ⅝d lower. Later, prices reacted to close ½d to ⅝d lower. Buenos Aires was unchanged at the opening, but eased ⅛d lower at noon.

The cash grain trade was negligible, with spreads remaining generally unchanged. Good trade was reported in coarse grains, featured by support in Rye.

Futures:

Wheat—

	Open	High	Low	Close	Prev. Close
May	126⅞	127⅛	125⅞	127⅛	126⅛
July	123⅛	123⅝	121⅝	123	122⅝
Oct.	111⅝	112	110⅝	111¾	111⅝

Oats—

May	55⅞	55⅞	54⅝	54¾	55⅛
July	53¼	53⅝	51⅝	52⅝	52½

ONTARIO GRAIN.

Approximate prices track shipping points:

Wheat $122 to $1.24, oats 30c to 32c, barley 65c to 70c, corn 62c to 64c, rye 90c to 95c, buckwheat 80c to 82c, malting barley 97c to 99c, milling oats 53c to 54c.

MONTREAL PRODUCE

Butter prices ruled slightly firmer on Montreal open produce markets, while eggs went a little lower.

Graded egg shipments in carlots or less were quoted at 21½c to 22c a dozen for A-large, 19½c to 20c for A-medium and 18c to 18½c for A-pullets. Receipts: 1,684 cases.

Butter was quoted at 25½c to 26c a pound for carlots or less of No. 1, while lots to retailers were 26½c for solids and 27c for prints. Receipts: 1,378 boxes.

Cheese was quoted at 13c to 13½c a pound for Ontario, while Quebecs were unquoted. Receipts: 576 boxes.

Potatoes—P.E.I. Mountains, 80s, $1.75 to $1.80; N.B. Mountains, 80's, $1.45. Quebec Mountains, 80's, $1.30 to $1.40.

BUFFALO LIVESTOCK

Hogs, 400; steady to 10c under Monday's average; good and choice 165 to 230 lbs. averaging 175 to 210 lbs., $10.60 to $10.65; rather plain 140 lbs. $9.50; pigs and underweights $8.50 to $9.50; mucked in 170 to 220 lbs. $9.25 to $9.40.

Cattle, 250; holdovers, 50; rather active steady to weak medium steers $8.60 to $9.50; plain steers and heifers, $7.35 to $8.

Calves, 100; vealers active, firm; good and choice mostly $10.50; some held to $11.

Sheep, 200; lambs steady; good and choice quoted $11.25 down; bucked in lots $11.35 down; medium and mixed grades $10 to $10.85.

MONTREAL FLOUR AND FEED

Cash grain: No. 1 Northern wheat $1.40; No. 2 Northern wheat $1.37; No. 2 C.W. oats 65c; No. 3 C.W. oats, 63c; No. 1 feed oats 62c; No. 3 C.W. barley 91c. Argentine corn, 87c. Per bushel basis, track, Montreal, ex-store.

Spring wheat flour—First patents $7.50; second patents, $7.10; bakers' patents, $7. Per barrel, in jute bags, delivered Montreal freight points.

Winter wheat flour—Choice grades in carlots, per barrel, $5.60 to $5.90; choice grades in broken lots, per bbl. ex-store, $6 to $6.10; white corn flour, per barrel, in jute bags, delivered to the trade, $6.40.

Millfeed — Bran $21.25; shorts $23.25; middlings, $24.25; per ton; carlot or mixed carlot quantities delivered Montreal freight points.

Brewers' dried grain, wholesale, $29 per ton; retail, $31 per ton.

Rolled oats, bag of 90 lbs., delivered to the trade, $3.85, which includes sales tax.

Baled hay—Extra No. 2 timothy, $16; No. 2 timothy, $9; No. 3 timothy, $7 per ton, f.o.b. cars, Montreal.

TORONTO CHEESE

TORONTO, March 3—(C.P.)—Wholesale prices on the Toronto Cheese Market were unchanged today with dealers buying large, colored, paraffined and government grades $0.12 to 13½ cents.

Wholesalers offered cheese to retailers at the following prices: New—Large 14c; twins 14¼c; triplets 15c. Old—Large 19c; twins 19¼c; triplets 19½c. Medium—18c; twins 18¼c; triplets 18½c.

TORONTO PRODUCE

TORONTO, March 3—(C.P.)—Wholesale prices (United Farmers Co-operative Co.) for Toronto delivery to-day were:

Eggs—Grade A-large, dozen 18c; grade A-medium, 16c; pullets 15c; grade B 13c; grade C 13c. Churning cream—No. 1 lb. 25c; No. 2 lb. 23c. Butter—No. 1 solids lb. 26c; No. 2 solids lb. 24½c. Potatoes, bag f.o.b. as shipping point: Ontario, $1.65; New Brunswick, $1.75; P.E.I., $1.85. Mill feed—Bran, 31; shorts 32; middlings, 34.

FRUITS AND VEGETABLES

TORONTO, March 3—(C.P.)—Wholesale prices on fruit and vegetables supplied at Toronto by White and Co. were unchanged today.

TORONTO POULTRY

TORONTO, March 3—(C.P.)—Wholesale prices on dressed poultry supplied by the United Farmers Co-operative Co. to-day were: Chickens over 5 lb., milk-fed, 17c; selects, 15c; 4½ to 5 lb. milk-fed, 16c; selects, 14c; under 4½ lb., milk-fed 15c; selects, 13c. Hens, over 5 lb. 14c; 4½ to 5 lb. 13c; 3½ to 4½ lb. 10c; 3 to 3½ lb., 8c. Old roosters, 9c. Ducks over 5 lb., 15c; 4 to 5 lb. 14c.

MONTREAL POULTRY

Poultry prices per lb.: Grade "A" milkfed chickens, six pounds up, 23c; "B", 21c. Grade "A" selects, six pounds up, "A", 21c; "B", 18c. Fowls, five pounds up, "A", 17½c to 18c. Grade "A" turkeys, select weights, 21 to 22c. Prices nominal.

HOG PRICES

TORONTO, March 3—(C.P.)—Liveweight bacon hog prices declined 15 cents at Brantford, Guelph and London to-day, while dressed weights were down 20 cents at the last two points. Other markets reported steady quotations.

Live weights: Brantford, $8; Guelph, $7.85; London, $7.85; Hull, $8; Peterborough, $8; Chatham, $8.

Dressed-weights: Barrie, $10.80; Guelph, $10.60; Kitchener, $10.50; London, $10.50; Hull, $11; Peterborough, $10.60; Chatham, $10.60.

TORONTO LIVESTOCK

TORONTO, March 3—(C.P.)—Cattle traded actively at firm prices on the Toronto Livestock Market to-day. Calves, sheep and lambs sold around previous levels. The hog market was unsettled by early afternoon. Cattle holdover from Tuesday was 300 head.

Receipts reported by the Dominion Livestock Branch were: Cattle, 600; calves, 100; hogs, 1,000; sheep and lambs, 100.

Medium to good weighty steers traded between $6 and $7. A few choice heavies were from $7.25 to $7.75. Butcher cattle sold mostly from $3.25 to $6, with top steers at $6.50. Cows were priced from $3 to $4.50, and canners and cutters from $1.75 to $2.75. Choice few calves brought $7.50 to $8, with medium as low as $6. A few light stockers went between 3.50 and $4.50.

Choice calves ranged from $8.50 to $9.50; common grades selling downward to $5.

Indications pointed to a near steady close on the hog market. Previous close for off-truck barons was $8.10.

A few good feed-lot lambs were priced at $10; some culls sold from $7 to $8. The small supply of sheep brought $2 to $3.50.

NORWOOD.

PRESENTATION TO MISS M. BURGESS

Is Given Umbrella By Members Of St. Andrew's Y. W. A.

(Examiner Correspondence.)

NORWOOD, March 3—The members of St. Andrew's Y. W. A. and friends of Miss Margaret Burgess surprised her on Tuesday evening when they gathered at her home to wish her every success in the work she is commencing. An address was read by Miss Ruth Widdiman expressing the appreciation of her marvelous contribution of time and energy to the advancement of Christian work and ideals in St. Andrew's Church, and Mrs. A. A. Woodell presented a beautiful taffeta umbrella. A happy evening was spent in games, after which lunch was served. Miss Burgess entered the training school for nurses at Nicholls Hospital the first of March.

Choir Presentations

On Thursday evening the members of the Norwood United Church choir held a jolly social gathering in the dunday school room of the church.

CORONATION SOUVENIR BOOK

LONDON, March 3—(CP)—Final copy of the coronation souvenir book of traditional colors, issued by the British Color Council, has been accepted by the King. The issue is limited and costs $15. A de luxe edition signed by the patron of the council Lord Derby, is $25.

Proceeds will go to the King George V memorial fund. It is the first authentic history of traditional British colors giving their meaning and early history.

"Five and Ten" Girls Stage Sit-Down Strike

The sit-down strike epidemic sweeping United States spread to the Woolworth five-and-ten-cent stores in Detroit, and here are some of the girl employees "in action". These girls give a thought to their stomachs as they await the outcome of the strike. They are demanding better wages and working hours. The girl seated at the LEFT shares her own lunch with her sister workers while the girl at the RIGHT helps herself to some of the store's goodies. The management gave the girls permission to eat all the food in the place if necessary.

PRAIRIE CURLERS ARE ALL AT TOP END OF 5TH GAME

Northern Ontario Rink However Keeps Pace With The Leaders

P.E.I. BEATS QUEBEC

TORONTO, March 3. (C.P.) — Prairie curlers scored another sweeping victory to-day in the fifth round of the Macdonald's Brier round-robin bonspiel for the Canadian champion, as Northern Ontario kept pace with the ranking rinks from Manitoba, Saskatchewan and Alberta.

Beaten for the first time last night, Jimmy Welsh's favored Manitobans surged back to head the way through another round by defeating British Columbia 13-6. Saskatchewan kept even by winning 10-8 from Ontario. Alberta handed New Brunswick its fifth consecutive beating 12-9.

But these Prairie contenders found Emmett Smith's Haileybury rink not by any means a pre-bonspiel favorite, looked with them at the top of the standing with four victories and one defeat. The Northern Ontario four turned back Nova Scotia in the fifth round 10-5.

In Fifth Place.

Alone in fifth place was British Columbia with three wins and two losses. Ontario and Nova Scotia had two wins against three defeats. Prince Edward Island scored its first victory of the bonspiel this morning—a 10-8 conquest of Quebec—to share second-last place with Quebec. New Brunswick was the only quartette without a victory.

Haileybury's challengers kept the house clear of rocks on virtually every end, never permitting Skip Hugh Ferguson of Truro to place a guard. After scoring singles on the first, second and fourth ends, the Nova Scotians lost some of the fine weight they showed earlier in drawing shots.

The Saskatchewan - Ontario struggle held the gallery until Frank Smith's final rock assured a Western win. Skip A. E. Dunker of Kitchener had laid his last stone in an otherwise empty house. The Moose Jaw skipper nudged this out and tallied one.

Fifth Round Results.

Northern Ontario: M. Robb, W. A. Bascroft, D. H. Millar and E. E. Smith, skip 10.

Nova Scotia: G. Y. Thomas, C. W. Cox, Dr. V. D. Crowe and H. M. Ferguson, skip 5.

Score by ends:

Nor. Ontago	0	0	1	0	2	0	2	0	2	—10
Nova Scotia	1	1	0	0	0	2	0	0	0	—5

(11th end dead)

British Columbia: G. W. Morgan, F. Thilling, F. Avery, and R. V. David, skip 6.

Manitoba: H. A. Monk, U. K. Reid, F. Smith and Jimmy Welsh, skip 13.

British Columbia	2	0	1	0	2	0	0	0	0	—6
Manitoba	0	1	0	2	0	1	0	3	1	—13

(12th end unplayed)

Quebec: E. Maw, T. H. Stewart, J. P. Roy and W. O. Roy, skip 8.

Prince Edward Island: W. W. Lord, E. L. Miles, P. S. Cole and A. Belcher, skip 10.

Score by ends:

Quebec	0	1	2	0	0	0	1	0	0	—4
Prince Edward Is.	1	0	0	1	1	3	0	1	0	—7

Saskatchewan: A. H. Graham, F. G. West, W. J. Turner and R. F. Smith, skip 10.

Ontario: P. Hasenflug, A. Lehman, L. M. Huntington and A. E. Dunker, skip 8.

Score by ends:

Saskatchewan	0	2	1	0	0	2	0	2	1	—8
Ontario	1	0	0	1	1	0	1	0	0	—4

Alberta: J. C. McIntyre, G. B. Manahan, J. W. Robinson and Cliff Manahan, skip 11.

New Brunswick: A. H. Porter, H. B. Colwell, P. P. Hatt and C. R. Barry, skip 9.

Score by ends:

Alberta	0	1	1	3	0	0	3	1	0	—9
New Brunswick	1	0	0	0	1	4	0	3	0	—12

(10th end dead—End fifth round results)

Take 2 Prairie curlers

Standing.

	Won	Lost
Manitoba	5	0
Saskatchewan	4	1
Alberta	4	1
Northern Ontario	3	2
British Columbia	3	2
Ontario	2	3
Nova Scotia	2	3
Quebec	1	4
Prince Edward Island	1	4
New Brunswick	0	5

BOARD OPPOSES PROPOSED CHANGE IN ELECTION LAW

Committee Is Named To Oppose Clause In Gordon Bill

NO CONTINUITY

Dr. G. R. Scott, chairman, Mrs. W. R. Morris and John R. Marshall were named as a special committee by the Board of Education on Tuesday night, to confer with the city council respecting the application that is to be made at the present sittings of the Legislative Assembly by the Honorable G. N. Gordon, K.C.

Appointment of the special committee followed on the proposal that the Board should be represented by reason of the fact that under clause 4 of his application Alderman Gordon is asking, "For the annual election by the general vote of the qualified electors of the City of Peterborough, the Council, Board of Education, Commissioners of the Peterborough Utilities Commission and Commissioners of the City Trust."

Harold G. Walker expressed the fear that the measure which Alderman Gordon proposes relative to a general vote, might result in a wholly new Board of Education each year. Such a condition he felt would give no assurance of any continuity to the work of the Board.

In making the motion by which the committee was appointed, D. O. H. Melton proposed that the city clerk be notified the committee will be prepared to support the delegation from the city council which he understood was to oppose the various measures before the private bills committee of the Legislature.

NOT CRAZY NOW CROSLEY CLAIMS AT MURDER TRIAL

(Continued from Page 1.)

laws, gave Crosley's record as follows:

1910—Theft, three years Victoria Industrial School;

1917—Theft, London, indefinite term in Industrial School;

1917 (December 7)—Theft, Toronto and escaping from custody, on two charges of theft, 3 years less a day in Reformatory;

1919—Shop-breaking and theft, Hamilton, 12 months in Burwash;

1924—Housebreaking, Cleveland, one to five years as Thomas Smith;

1926—Deported to Canada;

1936 (July 8)—Breaking, entering and theft, Toronto, 12 to 24 months;

1936—Assault, two years, Kingston Penitentiary;

1936—Larceny in Michigan, one to five years in Michigan State Prison as Ben Jackson;

1929—Theft, Montreal, four years in St. Vincent de Paul Penitentiary;

1930—Assault on officer;

1933—Seditious damage, arson, life, to commence at expiration of present term;

1934—Transferred to Kingston Penitentiary.

Hog Quotations In Peterborough

WEDNESDAY, MARCH 3

Canada Packers quote:

Hogs—Live, $8.00; dressed weight, $10.50.

No. 1 hams, 24c off bacon prices.

Cream—No. 1 (on truck), 24c; No. 1, delivered, 25c.

Special, 2c per pound premium.

Butter—Prints, No. 1, 27c; No. 2, 26c. Solids, No. 1, 25½c; No. 2, 24½c.

Dealers quote:

Fall wheat, $1.20; oats, 45-55c; malting barley, 80-95c; feed barley, 75c; rye, 90c; buckwheat, 80c.

BRITISH PEOPLE HOODWINKED

(Continued from Page 1.)

into war? We are only asking for the same right as South Africa demanded, and received, to ask people of our own country whether or not we shall go to war.

"And the second thing we want is a voice in our own foreign policy. When Mr. Woodsworth asked Mr. Mackenzie King whether we, as Canadians, are committed he quibbled. You and I and others have a vague feeling that we are committed in some fashion, that they are jockeying and playing the game of politics down there. And Mr. King did not say a word until some of the Quebec Liberals began to fall in line behind the C.C.F. Far down in Quebec they do not believe in taking part in European wars. In the last one they fought against conscription. They had a lot more sense than we had. And then Mr. King got up and said: 'We are not committed.' And none of the Conservatives opened their mouths. For it is just as I have often told you, there is not a bit of difference between either of the old parties.

Speaking of the manner in which new millionaires had been made in the last war, while the workers of Canada sent their sons, Dr. Cotton said: "There is food for thought. The working classes, you know, are the poor devils in the poem: 'Theirs not to reason, theirs but to do or die.' But that poem is no longer true, because the workers are beginning to reason, why, and they are not going to die in a next war if they can have something to say about it."

Party Plums

Declaring that, although she believes J. A. Dufton to be a fine and upstanding man, she feels that he can do nothing in the House because he cannot go contrary to the will of his party and the party whips, Dr. Cotton asked:

"And who holds the party machine in control? The people who pay the party funds. I prophesied that Mr. O'Connor would be made a Senator and that's what happened. It cost him $500,000 to do it, but it was worth it.

Reverting again to the Defence Estimates, and the manner in which the members of the interim before the vote, whiled the time away in appropriate fashion by singing the marching song of the last war, "It's a Long Way to Tipperary," Dr. Cotton asked: "When they could vote $17,000,000 for Defence Estimates, why is it that they couldn't vote that much to put our men back to work? They said that it was necessary to increase the defence estimates of Canada in order to suppress the subversive elements in the community—which really means you and me and the people on relief and those with red blood in their veins.

"And secondly, they said the vote was necessary to supply an adequate means of defence for Canada. And yet, if we put every single one of Canada's ten million people into uniform, we would only have about one million men. And I ask you, what good would seventeen millions do?"

Dr. Cotton spoke with derision of a recent editorial in the Toronto Star which attacked this "idealistic" attitude on the part of the C.C.F. She referred also to the threat of world conflict which hung over the Empire in the Ruhr incident, and to the manner in which the Duke of Windsor, then King of England, had averted it by going before the English cabinet and threatening to speak on the radio and ask the British people to stand behind him for peace.

Woman As Excuse.

"That is why the King of mess the Duke of Windsor for we have Mr. Baldwin's King says is going to be allowed to starve to death unless he promises not to write his memoirs. It is unfortunate that he allowed himself to be maneuvered into a position where they could tie a woman around his neck. I do not agree with that. But Mrs. Simpson was not the only reason why they got him off the throne.

"But the opinion of Baldwin and Chamberlain does not express the opinion of the great mass of the British people. It is being said now that the Baldwin government would not mind if the Franco government wins in Spain, because in the Houts of Lords and in the Commons there are many with large stakes in the mines of Spain, and they don't want their mines to be under public property and operated for the Spanish people. When a wealthy man has to choose between democracy and his wealth, he will always love his wealth best."

"You know, Mussolini and Hitler are telling their people to-day that we are aiming to attack them, just as our governments are scaring us with the same tales about them. And, on the strength of selling us two machine guns, the munition makers will sell Germany three, and they will sell Italy four because they sold Germany three. Each nation, building up what it terms an adequate defence, finds later that it is not adequate, because the munition makers have told the other nations they should do better. And so we are in this mad race. This year it is seventeen millions. I wager that it will be twenty millions next year and thirty-seven millions the year after.

"Denton Massey, that lovely blatant demagogue worried over the fact that the Vimy Memorial, to which the government voted $8,000, would be spoiled by tourists' refuse and banana peels. Agnes Macphail told him that it would probably be spattered by the remnants of our sons in the next war.

"And the reason that this sort of servilities opened their mouths. For it is just as I have often told you, there is not a bit of difference between either of the old parties.

"You know, Mussolini and Hitler are telling their people to-day that we are aiming to attack them, just as our governments are scaring us with the same tales about them. And, on the strength of selling us two machine guns, the munition makers will sell Germany three, and they will sell Italy four because they sold Germany three. Each nation, building up what it terms an adequate defence, finds later that it is not adequate, because the munition makers have told the other nations they should do better. And so we are in this mad race. This year it is seventeen millions. I wager that it will be twenty millions next year and thirty-seven millions the year after.

"Denton Massey, that lovely blatant demagogue worried over the fact that the Vimy Memorial, to which the government voted $8,000, would be spoiled by tourists' refuse and banana peels. Agnes Macphail told him that it would probably be spattered by the remnants of our sons in the next war.

"And the reason that this sort of servilities opened their mouths. For it is just as I have often told you, there is not a bit of difference between either of the old parties.

Teach the World.

"We could, if we wished, show the world the example of a rich nation, of ten million people, in which each person was a brick in a wall of peace. If you call yourself Christian, you must be Christian in your outlook and remember that the Man of Galilee was a man of peace. You cannot be hypocritical. It is not an accident that the church is in disrepute in Spain and Russia. It was not a revolt against religion, but a revolt against an institutionalized religion that has wandered far from the ethics and principles of real religion. The world to-day is at the crossroads. And there is not a single philosophy in the whole world that is worth killing a man for. People say to me: 'Would you kill in the cause of Socialism?' That is absurd. The first thing I would do if I started to kill in that cause would be to kill Socialism. The first casualty in the Spanish civil war was democracy. In our new world, our greatest loyalty is not to a single nation, but to humanity. Not even if that nation be England. Sir Anthony Eden has been flirting with trouble ever since he became Foreign Minister. England betrayed Manchuria and Ethiopia and has jugged the odd card up her sleeve in the game of international politics."

At the close of Dr. Cotton's address a discussion period took place.

Prior to that, A. Birkhoff gave his report on the Coal-Buying project which has, according to his figures, saved its patrons nearly $4,000 in the past season.

Approximately 312 tons of coal were purchased and used by the C.C.F. members who benefited by the scheme. At a price of $13.20 a ton, the total receipts were $4,-118.24. The delivery costs were $156, bagging and weighing cost $116; drafts for coal amounted to $3,-315.31; freight charges were $1,-473.51; special expenses totalled $41.26, and stamps and stationery, $10.34, making a total of $4,117.32. And the balance on hand is 92 cents.

Mr. Birkhoff figured that at the regular price of $15.50 a ton, the members saved the sum of $711.76 by buying at $13.20 a ton. In addition to this, the coal was delivered by members at a cost of 50 cents a ton, or a total of $156, while the bagging and weighing, also done by members at the rate of 40 cents an hour, amounted to $116. So that they benefited to the extent of $980.76, or nearly $1,000.00, by the coal-buying project.

Mr. Birkhoff mentioned that many of the members, while desirous of taking advantage of this project, were unable to do so through lack of money. To offset this, a saving club has been started.

He also advanced the idea of a Co-operative Bakery to be established among the members. This will not be a buying project, as in the case of coal, but a purely co-operative enterprise, with a price of $5 a share.

R. S. Johnson, in the chair, rose to thank Mr. Birkhoff. He remarked that the brevity of the latter's report could give no adequate idea of the amount of work involved in the labors of the chairman and his assistants, and moved a very hearty vote of appreciation of Mr. Birkhoff's endeavors and those of his committee members.

HAMILTON TORIES NAME ALDERMAN

John Marsh, Amateur Astronomer, Musician, Will Carry Banner March 22

HAMILTON, Ont., March 3 — (CP)—A brief but spirited campaign to fill the vacant Hamilton West seats in the House of Commons was in prospect to-day. Voting is March 22.

Kennedy Conner, Liberal candidate will be opposed by Alderman John Marsh, son of late Rev. Dr. Marsh, former minister of Springville. Conservative standard bearer was selected at a convention here last night.

Both prominent in local politics, Mr. Conner is a well-known Hamilton business man nominated at a recent Liberal convention while Mr. Marsh is chiefly noted for his work as an amateur astronomer and musician.

The by-election was necessitated by the death of Herbert F. Wilton, Conservative member of the Commons. In addressing the convention, Hon. Earl Lawson of Toronto, paid tribute to the late parliamentarian.

REALLY QUEEN ANNE'S.

LONDON—(CP)— Rare royal treasures, including Queen Anne's great four-poster bed, in carved wood, with original hangings and quilt, will be on view at a West-minster Hospital bazaar in April.

DE LAVAL PAYROLL $35,804.96 HIGHER THAN AGREEMENT

Certified Statement Submitted To City Council—Employment Up 141 Per Cent.

WEEKLY PAYROLL $4,240

The De Laval Comnpany's payroll for 1936 totalled $130,196.92 as compared with $106,304.24 required by the agreement upon which the company received its present fixed assessment. And the increase in the number of employees during the same period has been 141 per cent.

This information was presented to the city council through the manufacturers committee in a certified statement signed by G. H. Cutmore, and was obtained by the committee as a result of criticism by Alderman G. N. Gordon that the company had not fulfilled its agreement with the ratepayers.

Weekly Payroll $4240

Mr. Cutmore affirmed that the company's payroll for the week of February 11 last was $4,340.32 as compared with the amount of $2,-033.95 required of the company under its new assessment terms.

The payroll on November 3, 1932 was $1,309.30, and the company agreed to increase that amount by 50 per cent, which would make the prescribed weekly requirement $2,-038.

The total amount distributed by the company in its payroll in 1935 was $100,724.39, and the amount required under the agreement was $102,363.39.

Number of Employees

As further information regarding the increase of employment, the number of employees on November 5, 1932 was 75. A fifty per cent increase would raise that number to 112.

On January 7 this year the number of employees was 172 and on February 11 it had increased to 181. This means that there has been an increase of 141 per cent in the number of De Laval employees beyond the 75 which would have been regarded as the requirement of the agreement.

WITNESSES DENY CURTIS AT WHEEL

Judgment Is Reserved In Charge Against Havelock Man

After hearing the evidence in a drunk-driving charge against Bruce Curtis of Havelock arising out of a collision between a motor car and horse-drawn sleigh on George street on the night of February 10 last, Magistrate O. A. Langley, K.C., on Tuesday reserved judgment until Monday morning next.

The accused who entered a plea of not guilty was represented by the Hon. G. N. Gordon, K.C. He did not testify in his own defence. Crown Attorney V. J. McElderry, K.C., conducted the prosecution.

Oscar Cromie, North Monaghan, related in evidence he was driving south on the west side of George street and when in the neighborhood of the C.P.C. plant his sleigh was struck from the rear by a motor car. "The first thing I knew I was piled all in a heap," he said. The sleigh was smashed and the horse was knocked down and witness sustained a leg injury.

Witness testified, "I saw Curtis sitting at the wheel of the car. He backed up and I told him he'd better help get the horse up because my leg was hurt.

Although he gave evidence that he had seen Curtis at the wheel of the car, Cromie declared under cross-examination he could not recall how Curtis was dressed, nor could he give a description of the two other people in the car.

Road Was Icy

Charles Harris, George street an eye-witness of the accident, believed the car had run into the rear of the cutter because of the icy condition of the road. He estimated the speed of the car as 10 miles-an-hour. He declared that Curtis was driving the car.

"I saw the cops arrest Curtis and as they put him in the cop car Curtis said to a little guy, 'You were driving my car don't forget.' It is insured so what the h—— do I care."

"Was the sheet man driving the car?" Mr. McElderry asked.

"No, sir. Curtis was driving," witness replied.

Constables John Stevenson, John Deanband and John Naples who saw the accused at the scene of the accident or after he was brought in to the station were all of the opinion that Curtis was under the influence of liquor. Curtis told Stevenson he was driving the car, that officer swore.

Dr. C. M. Scott who attended Cromie at the hospital and later drove him to the police station related in evidence that he saw Curtis in the cells. "His appearance suggested he was intoxicated. He was shouting loudly and was waving his hands." The medical man did not make an examination of the accused but merely saw him from the passageway leading to the small cell.

Mrs. Mary Davidson and Walter Davis both of Havelock who were occupants of the Curtis car, both swore that Curtis was not driving at the time of the accident. Davis testified, "I was driving the car at the time of the accident because Curtis was not in a fit condition to drive."

Decl

FASHION'S NEWEST PATTERNS
WOMEN'S CLUB ACTIVITIES
SOCIAL NOTES
WEDDING—STYLE NEWS

What Every Woman Wants to Know

COOKING QUERIES ANSWERED
HOME MANAGEMENT
RECIPES
HOME ARRANGEMENT

PETERBOROUGH, ONTARIO, CANADA, WEDNESDAY, MARCH 3, 1937

Fish As Food How to Cook Various Kinds

Mary Moore Gives Method Of Serving Each One Of Various Kinds

FILLETS OF SOLE

NEVER having had the officious title of "Reporter" (and never wanting it much—I had to delve deep in remembering my training for "interviewing" when talking to a man who buys fish for and sells fish to the retail trade.

For we women who are at the consuming end of the industry (thank goodness—for while I love catching a trout or a bass I dearly love to eat them or any other fish) the news in the spring is "White Fleshed Fish are at their peak now."

My "interview-ee" says: The list includes sole, halibut, haddock (fresh fillets or smoked), cod, lake trout (which has a pinkish cast), white fish, and scallops.

The best idea I have is to give you an ultra fine method of serving each one of these—which may encourage you to forsake your age old method of steaming cod—and frying haddock fillets and letting that be the full extent of your fish cookery.

As I talked to this chap I could see he was glancing at a pile of soft fillets that he was working on—it was easily 18 inches high, and so fresh and good looking I was hungry for one—it was just after breakfast too.

Fillets of Sole (A la Ives)

This method will serve for bass or haddock or flounder fillets too.

About 3 fillets (if rather large these will serve 6 people). 2 onions or 6 mushrooms chopped finely, parsley, butter, 2 egg yolks, salt, pepper. Lay the fillets in a well-buttered glass or enamel baking pan, and sprinkle with salt and pepper; sprinkle over the finely chopped onion or mushrooms, and sprinkle with sifted cracker crumbs and minced parsley and put a small piece of butter on each fillet.

Bake in oven of 425 deg. Fahr. (very hot) for about 15 minutes. When done carefully lift fish to hot platter. To the remaining crumbs and butter in the baking dish add ¼ cup water and the beaten yolks of eggs and stir until thickened. Pour over fish and serve sprinkled with paprika.

Do not overcook the baked fillets.

Halibut, a la Martin

If you serve a good fish sauce it is not necessary to serve a whole cross section slice of halibut to each diner. Cut each slice into 2 pieces. Season each with salt (after having removed skin and bone) and brush with lemon juice and lay on plate covered with cheese-cloth and steam until opaque and tender—about 25 minutes. Remove to hot serving dish, garnish with small shrimps or parsley and pour around

Normandy Sauce

Good for almost any fish served in any way—I am thinking particularly of steamed scallops and white fish and lake trout.

Cook skin and bones of fish with 2 slices of carrot, 1 slice lemon, sprig of parsley, bit of bay leaf, ½ teaspoon peppercorns, 2 cups cold water, for 30 minutes gently—then strain. There should be 1 cup of liquid. Melt 2 tablespoons butter, add 2 tablespoons flour, fish stock, 1-3 cup heavy cream. Bring to boiling point and add yolks 2 eggs. Season with salt, pepper, cayenne, and 1 tablespoon lemon juice. Serve very hot.

Boiled Cod With Egg Sauce a la Windsor

Even if I have told you in years gone by that a little sidy on relief said to me: "Fish is just too expensive so you needn't say any more about it as far as we are concerned. So even if we could not live without it we would have to starve, for just plain eats too much." You know she really was wrong about cod: on phoning one dealer today I find it is 15 cents per pound.

Wrap a 5-lb. piece of cod (from the centre cut if you are in good repute with your dealer) in a clean cloth—so that at least two thicknesses cover the fish. Drop in a large amount of boiling water and boil until tender—allowing about 40 minutes for a 2-lb. piece. When done remove from water and drain but keep hot and wrapped in cloth. Make sauce as follows:

Egg Sauce a la Windsor

One-third cup butter, 3 tablespoons flour, 1½ cups hot fish stock (water in which fish was boiled), ½ teaspoon salt, ¼ teaspoon pepper, 1 teaspoon lemon juice. Melt one-half the butter, add the flour and seasonings, and pour on gradually the hot fish stock. Boil for 2 minutes, stirring, and add remaining butter in small pieces. Add the yolks of two hard cooked eggs which have been forced through sieve. Heat well over fire. Serve hot. Garnish fish platter with left-over hard-cooked egg white which have been chopped finely or sliced in strips.

Finnan Haddie a la Emem

Another inexpensive fish supper for the lady who thought fish was too dear.

Cut fillets of smoked haddie into pieces for serving—removing as many of the bones as possible without breaking the fish. Arrange on buttered baking dish and cover with sauce made as follows:

Emem's Finnan Haddie Sauce

Melt 3 tablespoons butter, stir in 1½ tablespoons flour and when blended add 1½ cups hot water and stir until thick. Then add the juice and finely grated rind of 1 lemon, ½ teaspoon salt and shake of pepper and pour over fish in dish. Bake at 425 deg. Fahr. for about 15 minutes. Serve garnished over top with finely chopped parsley.

Broiled Lake Trout

Wipe the lake trout clean with a clean damp cloth and arrange on rack on broiling tray. Brush top of fish with melted butter and sprinkle lightly with salt and paprika. Have broiler very hot and slide fish under it and broil at as high a temperature without burning as possible. The skin side should be down. If broiler is hot enough fish will not need to be turned. Serve on very hot platter with wedges of lemon. This is superb with broccoli and Hollandaise and Riced Potatoes.

Baked Stuffed Whole White Fish

Prepare a 2½-lb. whole fish by cutting off head, tail and fins, then splitting it down the back and removing back bone intact. Fill with stuffing made of 2 cups of stale bread crumbs, 1 teaspoon mixed thyme, marjoram summer savory, ½ cup cooked or tinned onions, ¼ cup butter in which they were fried, salt and pepper. When dressing is laid on one side of opened fish fold over other side, dot top with butter, sprinkle with salt and paprika and bake at 425 deg. Fahr. uncovered for about 1½ minutes. Serve with lemon.

Skewered Scallops

To eliminate cooking aromas in general, and the aroma of cooking fish in particular, we have taken to baking or broiling it almost entirely. While the doctor likes scallops fried in deep fat better than any other fish, we have taken to broiling them up on a wooden skewer, after they have been dipped in egg, crumbs and egg, and baking them until golden at high temperature. Serve about 3 scallops to a skewer dip in the crumbs and eggs after they are skewered, and bake on buttered baking dish. With these I think Tartar Sauce or lemon juice are best.

If there are other fish that are your favorites and you would like new ways of serving them, you have only to ask us by letter.

Coronation Coiffures

Special designs of hairdressing suitable for use at the coronation ceremonies of King George VI and Queen Elizabeth, were submitted to the trade by a London hairdressing school. It is expected that these designs will be used by the general public. This photo shows the "coronation coiffure" dressed in such a manner that it does not hamper the wearer of the coronet. Tiny curls surround the base of the headwear.

Tested Favorite Recipes

By MARY MOORE.

WHILE the following cake calls for sour cream it will not be as popular as many others, for if your household is like ours (especially in the cold weather) there is no such thing as leftover cream to become sour.

But this cake is so good that it is worth while filching a cup of cream from the quart when it comes and allowing it to stand outside the ice box for a day to sour.

SOUR CREAM CAKE

(With Fudge Frosting)

Two eggs, ½ cup sugar, 1 cup thick sour cream, ½ teaspoon each vanilla and lemon flavoring, ¼ teaspoon salt, 2 cups flour sifted with 1¼ teaspoon baking powder and 1/2 teaspoon soda. Beat the eggs well in the bowl in which the cake is to be mixed, add the sugar, cream and flavoring to them and beat very well. Add the four sifted dry ingredients and sift into egg mixture, mixing only long enough to make the batter smooth. Pour into buttered shallow pan and bake at 375 deg. Fahr.

Fudge Frosting

For Sour Cream Cake. — Slowly heat together 1 cup sugar, 1 oz. square of cooking chocolate and ½ cup sweet cream, until when tested in cold water they will form a very soft ball. Beat until lukewarm and beginning to show ridges when beaten, and spread on cake immediately. Mark in squares for cutting while still hot.

WILL HONEYMOON ON QUEEN MARY

Diamond Ring Maker Presents Thousand Honeymoon To Couple.

"What is so rare as a day in June?"—June in England! Who wouldn't be thrilled at the thought—especially when the means of getting there is on the sumptuous Cunard White-Star liner, the Queen Mary. And some lucky Canadian couple will honeymoon on this luxurious sea-palace as guests of Bluebird Diamond Rings, according to word just received from Wagner's, local jeweller.

This marvellous trip, covering a three-week period, is the grand prize in the Bluebird Diamond Contest being conducted locally and in honour of Coronation year. The lucky winners may take the trip any time after June 10th of this year, for a period of three weeks; five days on the Queen Mary, a week or more in England and Scotland, and the rest of the time on another big Cunard White-Star liner coming home.

There are other splendid prizes, too. A Bluebird Diamond Platinum Watch, for instance; a 122-piece set of "Coronation" in Community Plate, a superb 4-piece Wm. A. Rogers Tea-set, and several cash prizes.

It is believed that there will be more marriages this year than for the past six years, so that this contest will appeal to a great many couples.

Cooking Ingredients
of the highest quality for Mary Moore's recipes at all
7 Mason Grocery Stores

SEEK $100,000 REVENUE

"Park-o-Meter" System In Winnipeg Has Been Approved.

WINNIPEG, March 3 (CP). — Authority to install a "park-o-meter" system in Winnipeg under which motorists would be charged for the privilege of parking on streets, may be sought by the city at the present session of the Manitoba Legislature. The scheme, approved by the Civic Improvements Committee yesterday, would bring an estimated revenue of $100,000.

Dinners of The Week

By MARY MOORE

All These Meals Have Been Served, Eaten and Approved

SUNDAY
Grapefruit Juice
Skewered Baked Scallops with Tartare Sauce (see elsewhere on page)
Slivered Creamed Green Beans
Buttered Flaky Rice
Baked Peach Betty Pudding, Cream
Coffee
MONDAY (Vegetarian)
Canned Asparagus on Toast with Cheese Sauce
Stewed Tomatoes and Onions
Baked New Potatoes
Shredded Leaf Lettuce with French Dressing
Lemon Chiffon Pie. Tea
TUESDAY
Ground Beef Hamburg Cakes with Brown Gravy
Fluffy Mashed Potatoes, Sliced Old Carrots in Butter Sauce
Celery Hearts
Apricot Jelly Cookies. Coffee
WEDNESDAY (Guests)
Stuffed Rolled Shoulder of Lamb
Gravy Mint Jelly
Diced New Beets and Greens
Boiled Whole New Potatoes
Chilled Ripe Olives
Warm Rhubarb Pie. Coffee.
THURSDAY
Sliced Cold Stuffed Lamb
Shredded Cabbage and Chopped Tomato Salad. Potatoes au Gratin
Upside Down Pineapple Cake
Coffee
FRIDAY
Boiled Cod with Egg Sauce a la Windsor (see elsewhere on page)
Buttered Macaroni Crescents (merely boil these until tender in plenty of salted water)
Chopped Spinach
Chocolate Strata Cake. Coffee
SATURDAY
Creamed Chipped Beef on Toast (if you add an egg to the chipped beef sauce it is superior)
Buttered Boiled Bermuda Onions
Open Face Apple Pie. Cheese
Coffee

Enquiry Column

Conducted by
Mrs. MARY MOORE

(Conducted by Mrs. MARY MOORE)

Question: I am sending you a recipe for fruit cake that tastes quite nice. You will notice that the recipe calls for a heaping cup of sugar. Just what quantity of sugar is a heaping cup?

Also let me know what quantity of milk you put in your cherry cake. The recipe was given about December 22 if I remember rightly. Thanking you, Mrs. A. B. B.

FRUIT CAKE

(Contributed by Mrs. A. B. B.)

Clip one pound Valencia raisins into small pieces with the scissors and add 1 cup chopped walnuts. Mix 1 cup boiling water with 1 level teaspoon of soda and 1 dessert spoon of molasses and pour over the fruit. Let stand while blending the following ingredients: 1 cup butter, 1 heaping cup sugar, ½ teaspoon each of salt, nutmeg and mace, 1 teaspoon vanilla, 3 well-beaten eggs, 2 cups flour sifted with 2 teaspoond baking powder and 2 teaspoons cocoa. Add the fruit mixture and beat well. Bake in loaf pans slowly nearly 2 hours. Ice with white icing.

Answer: Reading it over it promises to be a well-flavored and moist fruit cake. I think 1 measuring cup levelled off would be plenty of sugar, considering that there is also molasses, and nothing included that would make the cake sour or tart.

The amount of milk to be used in the cherry cake is less than half cup—just enough to make batter possible to stir—the stiffer the batter the less apt the cherries are to sink to the bottom.

Hulled Corn Information

Question—I saw your request for Hulled Corn in a recent issue and this is how my grandmother used to prepare it. But I must tell you that the old fashioned Indian corn—yellow corn—is the kind that gives the best results. The Golden Bantam does not hull very satisfactorily.

Hulled Corn.

This is a rather long process. For about 1 quart of corn you need two heaping tablespoons soda, cover with cold water. Bring to a boil and boil until the hulls will slip off when rubbed through the hands. Drain.

Cover with cold water. Rub hulls off between hands. They will float and should be poured off and more water added. Keep rinsing until all hulls are removed.

To prepare for eating, boil in salted water until tender. We eat it with cream and sugar.

I hope this is clear to you. Many years ago my grandmother used to hull corn with ashes but soda is so much easier. Hoping the lady in question will have good results with her hulling. Mrs. G.E.S.

Question—Corn shelling method used by my mother in the States:

One pail of wood ashes, 1¼ pails warm water. Cover the wood ashes with hot (with the water), stand overnight in warm place—a day or two days will test, hurt. Strain through a fine sieve or cloth. Immerse corn (in water) and heat to boiling point. Let cool in lye water, then drain and set under swiftly running water until the lye and hulls are gone. That may take a couple of days. Then finish cooking corn in salted water, until tender. Drain and put in bread pans or tins and store for further use. We used to make a 20 gallon crock to do all winter at home and fry it in good) home made sausage dripping, and it was delicious. Mrs. A. B. C.

Question—I am sending you recipes for hulled corn. We never get it here but in Massachusetts the farmers used it always.

Some time ago you had some gelatine recipes in and in a small paragraph mention was made of the fact that gelatine could be obtained in bulk at 50 cents a pound.

I used to get a cheap package gelatine at 7 cents making 2 quarts but it was dark colored and tasted something like glue. Now I pay 15 cents for another brand but we use so much I would be delighted to get it in bulk. I keep your page always and always find something new.—E.A.M.

Hulled Corn.—(Submitted by E.A.M.)

Fill a large pot half full of wood ashes. Then nearly fill with water and boil 10 minutes. After draining off the lye, throw out the ashes and put the lye back into the kettle. Pour in 4 quarts of shelled corn and boil till the hull will rub off. Then put it in a tub and pour on a pail of cold water. Take an old broom and scrub the corn. As the water thickens pour off and add clean cold water. Put through 6 waters, and then take it out in a pan and rub between the hands. Pick out all hulls and put on to cook in cold water. When half boiled pour off and renew with cold water. Do not salt until it is tender and do not let it burn. Put in jars and eat with milk. (From Dubuque, Iowa).

To Hull Corn.

One large mixing spoon of soda to 1 quart of corn. Add water enough to cover it. Let it soak overnight and boil in the same water until the hulls will run off.

P.S.—(The above were) taken from a very old cook book with no covers and paper brittle with age. Soda is used for bicarbonate in all the bread and cake recipes in the book.

I think a new broom would be more wholesome to use. That book may have been edited before the discovery of germs.—E.A.M.

Answer—Thank you ladies for coming to my rescue with hulled corn facts. I know our lady who wanted these will want me to thank you for her too. I hope she calls a satisfactory efficient method for herself from these methods which give her two or three alternatives.

E.A.M.—I have sent you gelatine information under private letter.

ENQUIRY SERVICE

Mrs. Moore is interested in your cookery and housekeeping problems.

She will reply individually to any inquiry you may submit.

Stamped addressed envelope should accompany your letter sent to Mary Moore, care of The Examiner.

Cooking Ingredients
of the highest quality for Mary Moore's recipes at all
7 Mason Grocery Stores

McDERMID & JURY
Are Displaying and Featuring Blood Purifiers, Tonics and Vitamin Prep. along with Thursday, Friday and Saturday
SPECIALS

BLOOD PURIFIERS AND TONICS
Rexall Blood Purifier 1.00
Burdock Blood Bitters .98c
Gallagher's Blood Purifier and Tonic 1.00
Boots Blood Purifier .79c
Pa-Ru Blood Purifier and Tonic 1.00
Wincarnis 1.19
Pierce's Golden Med. Discovery .89c, 1.19
Mukeekee 1.00
Canadian Herb Juice 1.00
Rexall Sarsaparilla 1.00

VITAMIN PREPARATIONS
Alphamettes 1.00, 2.00, 3.50
Puretest Haliver Oil, 50 capsules 1.00
Hospital Products Haliver Oil, 50 capsules 75c
Parke Davis Haliver Oil Caps. 55c, 1.00
Pure Cod Liver Oil Caps. 1.00
Wampole's Prep. of Cod Liver Oil 1.00
Waterbury's Cod Liver Oil Comp. 93c
Rexall Exl. of Cod Liver Oil with creosote 1.00

THURS., FRI. AND SAT. SPECIALS
1-lb. Psyllium Seed .35c
Carter's Pills .35c, 69c
Morrison's Kidney Pills .29c
Bile Beans 47c
16-oz. Heavy Russian Oil .32c
35c Cresa Corn Salve .29c
Blue Jay Corn Plasters .23c
200 A.B.S. & C. Tabs. 16c
Seidlitz Powders .7 for 10c
Alka Seltzer .33c, 69c
500 Kleenex .29c
2-lb. jar Wander Malt and Cod Liver Oil .89c
4 Square Chest Rub .29c
Fruitatives .32c, 35c
32c Tooth Brushes .9c
35c Tooth Brushes .19c
1.50 Fellows Syrup .89c
35c Curega Powder .24c
Fasteeth Plate Powder, 29c, 43c
35c Aqua Velvae with 50c Williams Shaving Cream, both for .44c
Chase's Liver Medicine 1.00
Mecca Oint. .19c, 37c
Zam Buk Oint. .35c

PHONE 102—WE DELIVER IN A HURRY
McDERMID SERVICE AND QUALITY JURY PHONE-102
The Rexall Drug Store
COR. CHARLOTTE AND GEORGE STS.

WATCH FOR DAILY SPECIALS!
PATTENICK'S 368 George Phone 855
LADIES' CELANESE SILK
HOSE
Good Service, Ringless, Fine Textured Hose. Only ..... 21c Pair

TOUGHEST JOBS IN THE WORLD
— By HOGARTH —

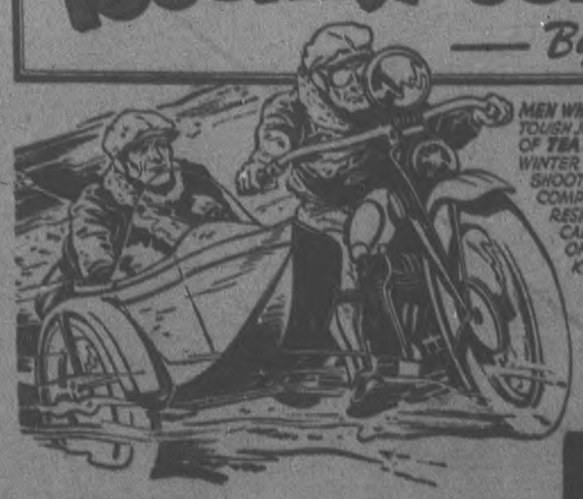

MEN WHO HOLD DOWN THE REALLY TOUGH JOBS KNOW THE VITALIZING EFFECTS OF TEA. DAY OR NIGHT—IN BITTEREST WINTER WEATHER THESE TROUBLE SHOOTERS FOR THE TELEPHONE COMPANY ARE PREPARED TO RESPOND QUICKLY TO EMERGENCY CALLS.—TEA THE MOST VITALIZING OF ALL BEVERAGES—HELPS TO KEEP UP THE FIGHT

CLEATS JAMMED INTO THE TELEPHONE POLE, SAFETY BELT AROUND ITS ICY SHEATH, AFTERWARD WITH TEETH CHATTERING AND FINGERS NUMB — BUT WITH ANOTHER TOUGH JOB ACCOMPLISHED—HELL RESTORE HIS SENSE OF WELL BEING WITH A STIMULATING CUP OF TEA.

THE DAY'S WORK OVER HE SITS DOWN TO HIS SUPPER AND A POT OF GOOD HOT TEA. MEN WHO DO THE WORLD'S HARD WORK PREFER THE BEVERAGE THAT MAKES WORK EASIER. TEA VITALIZES AND AT THE SAME TIME LETS YOU GET A GOOD NIGHT'S SLEEP.

TEA Revives You
• Yes, it really does. When life is slipping into the dumps—try a cup of tea. You'll be surprised at how much brighter the world seems.

15 TEA TIME

"Make mine Tea!"

It helps me as much as it does my patients
Tea at lunch stirs the afternoon briskly
At the end of an afternoon outdoors
No evening fatigue for me
When the children seem particularly trying
Mother has me have tea in my milk

DRINK 2 MORE CUPS EVERY DAY

FREE TO YOU—
a copy of
"The Story of Tea"

HERE'S a fascinating book which anyone will enjoy reading. It tells the interesting history of tea—its spread throughout the world—how it is grown. Full of pictures from the mountains of India and Ceylon. Children particularly will enjoy reading and owning it. Sent absolutely free to anyone who writes for it. Use the coupon on the right.

Tea Market Expansion Bureau, 88
199 Bay St., Toronto.
Please send me a free copy of "The Story of Tea".
Name
Address
Province

Social and Personal

Phone 1600

Mr. and Mrs. J. S. Jobe of 175 Stewart Street have gone to Toronto to live.

Little Barbara-Jean Crisp, small daughter of Dr. and Mrs. J. J. Craig of Hunter street west, is seven years old today.

Mr. and Mrs. Arthur W. Slade of Ottawa, formerly of Peterborough, have the twenty-fifth silver anniversary of their wedding tomorrow (Thursday).

Mrs. J. H. Eastwood of Weller street is spending some time in Toronto during Mr. Eastwood's absence on his annual holiday trip to the West Indies.

Mr. and Mrs. R. L. Adams of Margaret avenue have moved to Lindsay, where the former has been transferred by his firm, the British-American Oil Company. Mr. Adams' successor here is J. T. Barnes of Cobourg.

Ladies who will model garments at the Spring Style Review of the Robert Fair Store to be held at the store tonight from 7.30 to 9.30, will be Mrs. Arthur Sowden, Miss Dorothy Finnie, Miss Jean Dorris and Miss Gwyne Jahnsay.

Mrs. John Berridge of Cricket Plare has moved to Millbrook to join her husband, who went there with his brother, Walter Bardinger, in January, to take over the ownership of the weekly publication, the Mirror-Reporter.

Ex-Alderman and Mrs. Joseph Crowe, of Brock street, are observing today the fiftieth anniversary of their wedding and are at home to their friends this afternoon and evening. Mrs. Crowe is a birthday anniversary tomorrow (Thursday).

Purils of Mrs. T. F. Train who passed with first-class honors the recent Grade Two Theory examinations of the Toronto Conservatory of Music, were Miss Barbara Beal of Elias avenue and Miss Betsy English of Margaret avenue.

Miss Mary Marmo of George street south and her assistant, Miss Jean Rutherfurjon, are in Toronto attending the annual Hairdressers' convention.

Two groups of young people from the United Church in Millbrook are joining a social evening at the Young Men's Christian Association to-night, with a program of games, contests and refreshments.

The celebration of the fourteenth anniversary of the Eastern Star Lodge of the Ladies' Orange Benevolent Association will be one of the events of to-night in the Orange Hall on Brock street.

The friends of H. P. Kennedy of Toronto, formerly of Peterborough, will be glad to know that he returned home yesterday from the Western Hospital and is making satisfactory progress after his recent operation.

A Mass meeting of women of the city is called for tomorrow (Thursday) evening at the City Council Chambers when the ladies will hear about the Home Improvement Plan from ex-Mayor H. Drone and Alderman James Dalton.

Friends of Miss Margaret Green of the staff of the Prince of Wales School will be pleased to know that she is progressing satisfactorily after her operation for appendicitis in Nicholls Hospital.

Miss Helen Clarkson of Lansdowne, of M. B. Clarkson, A.R.C.O., has passed the Intermediate Singing examinations of the Toronto Conservatory of Music and has also passed with honors the Grade Three Harmony and History examinations.

Pupils of Mrs. Ross Williamson who have passed the recent Theory examinations of the Toronto Conservatory of Music include the following: Miss Frances Wells of Edison avenue, who passed with first-class honors in both Grade Three History and Grade Two Theory; Miss Annabelle Herd of Bolivar street and Miss Elsie Chapeskie both of whom passed with first-class honors in Grade Two Theory and Miss Ardyth Richardson of King street, who passed the same examination with honors; also Clinton Welch of Princess street, who passed the examinations in Grade One Theory.

Doughnut Day Very Successful.

Miss Anne Heidman of Water street was hostess on Monday evening to the members of the Jeanette Scott Chapter of the I.O.D.E. A report was given, showing great success in the Doughnut Day held on Saturday last, in which each member took an active part.

It was agreed to continue to undertake the provision of boots and rubbers for the children at the Shelter, as carried on by the chapter last year, and it was also decided to give a donation to the National Council towards a library for a school in the North Country.

O.A.F. Circle Whist Drive and Euchre.

Members of the Queen Alexandra Circle of the Ancient Order of Foresters were hostesses on Tuesday evening at a jolly whist drive and euchre party held in the Woodman of the World hall on George street with ten tables playing. F. A. Dalton had charge of the games and the service of refreshments was supervised by Mrs. E. Freeman and her committee.

Prizes for cards were won by Mr. and Mrs. F. Shuttey, Mrs. F. J. Parsons, Mrs. F. A. Hutchone and Mrs. J. Turnbull. Mrs. A. C. Simmons was the winner of the door prize.

The ladies intend to hold a similar party on April 6th.

Hymn Pictured By Young People.

Miss Esther Thornton was in charge of the meeting of the Young People's Union of George street United Church, attended on Tuesday evening by forty-five of the members, who took part in a pleasant program which commenced with a picture naming contest and a sing-song led by Miss Loretta McDougall, assisting in the Worship period were the Misses Ruth Parnell, May Wilson, Betty O'Brian and Mel Acker. Miss Thornton gave a brief outline of the origin of the hymn, "Art Thou Weary and Heavy Laden?" which was composed by a monk after talking to a pilgrim at the monastery gate. The entire group of young people representing the pilgrims and sang the question in the hymn, while six young lads, representing the monks, sang the answers, in an impressive representation of a famous composition. The topic, entitled "The Acts and the Epistles," was given by Miss Thornton, and proved interesting and instructive. The meeting closed with the singing of "Taps" with a short recreation period following.

Fashion Service

There's flattery and femininity in this smart grey crepe dress with new wide shoulder effect, darring beneath the shoulder yoke, adds lovely soft fullness through the bust line.

And note the panel effect down the front that will give you such charming height.

You'll find it so simple to sew, you'll want to make another in print crepe.

The sleeves cut in one with the yoke and shoulders. The flowing Guide that accompanies the pattern shows step-by-step how to cut it out and stitch it.

Style No. 3017 is designed for sizes 16, 18, 20 years; 34, 36, 38, 40 42, 44, 46 and 48 inches bust. Size 36 requires 3¾ yards of 39-inch material.

The Examiner,
Please order for me;

Pattern Number .....
Size .....
My Name .....
Address .....
.....
I enclose 15c in payment

From the Mining Area

Curtis and Douglas Sprague, sons of Mr. and Mrs. Boyce Sprague of Central Patricia Mines, Pickle Crow, Ontario and grandson of the late ex-warden Curtis of Havelock.

(Photo by Roy Studio)

WOMAN SUFFRAGE AND HOW IT BEGAN

Boy Laughed When Her Hoop Skirt Slipped Says Carrie Chapman Catt

MONTEREY, Calif., March 3.—(A.P.)—A hoop skirt that wouldn't stay on started Carrie Chapman Catt on her famous crusade for woman suffrage in the United States.

The incident of 70 years ago was recalled today by Mrs. Catt, now campaigning for world peace.

"My earliest recollection of any influence that stirred the idea in my mind—that women did not have quite a fair chance in the world—occurred when I was six years old," Mrs. Catt said. "I was going to school—it was just at the close of the Civil War—and all the little girls were hoopskirts."

One day there was a sudden clatter in the schoolroom. The hoop skirt of one girl had fallen to the floor.

Then a red haired lad a bit larger than the others, chuckled audibly behind his book," Mrs. Catt related. "Every little girl blushed and we felt very much ashamed. We all had a feeling that our sex had been insulted."

Mrs. Catt said that during the noon recess the little girl and the red haired boy were thrust together and he laughed again.

"Well, I forgot all about differences in sex—I just reached up and slapped his face," the noted campaigner said, "and that little episode, I believe today, aroused in me a sense of sex defence, a resentment against injustice of sex discrimination."

Home and School Association

QUEEN ALEXANDRA SCHOOL

The Rev. W. P. Robertson, rector of St. John's Church, giving an address on Religious Education for the Child, was guest speaker on Monday evening at the meeting of the Queen Alexandra Home and School Association.

The meeting, presided over by Mrs. L. M. Richardson, was attended by eighty mothers and was featured by various items. Mrs. H. H. Graham spoke on Child Psychology; Mrs. V. B. Henry on Skin Disease; Mrs. J. S. Reynolds on Tuberculosis. Various reports were read at the bridal table which was decorated with sweet peas and pink candles, and centred by the wedding cake.

Later the young people left on a wedding trip to Toronto and points west, the bride travelling in a grey tweed coat with hat, purse and gloves in match. On their return they will reside in Cavan.

Weddings

MOORE—CARL

A quiet but pretty wedding was solemnized at Fraserville United Church parsonage on Thursday, February 25, at 3 p.m., when Prudence Mae Pearl Carl, youngest daughter of Mr. and Mrs. J. A. Carl of Fraserville, became the bride of Ernest Laverne Moore, only son of Mr. and Mrs. J. H. Moore of Cavan.

The ceremony was performed by the Rev. E. M. Cook.

The bride was charmingly gowned in Coronation blue sheer with black accessories. The bridesmaid, Miss Alta Moore, sister of the bridegroom wore a gown of Botticelli blue satin-back crepe with accessories to match.

Clifton Carl, brother of the bride, was groomsman.

Following the ceremony a reception was held at the bride's home, assisted by the immediate relatives. The room was prettily decorated with pink and white streamers and two large white bells hung over

Get Your Easter Permanents with a Machineless Nu-Wave

+ No electricity
+ No overhead weight
+ No discomfort

The newest and most up-to-date Permanent Wave machine and a new Arecoral dryer, with filtered, stimulating air. Have your hairdress applied in complete comfort for your Finger Waves, Manicuring, Tinting, Rinses and Facials. Also personality haircutting and thining. Visit

WELCH'S Beauty Parlour
140 Hunter Phone 844

Just Between Us Women

A Daily Chat With Examiner Neighbors Conducted by Roberta

UNDER the wide and starry sky,
Dig the grave and let me lie.
Glad I live and glad I die,
And I lay me down with a will.

This be the verse you grave for me:
Here he lies where he longed to be;
Home is the sailor, home from the sea,
And the hunter home from the hill.
—Stevenson (Requiem)

Dear Friends:

When you go home from here, what will you have left behind you, as far as memory is concerned? Will they say of you that all you thought of was making money, but that you never got any real pleasure out of it.

Will they say that you were a very careful house-keeper, never wasting anything, and let it go at that? Will you be remembered and missed or will they shed a few cheerful tears for form's sake, and think they are well rid of you.

Will the home be more peaceful after you are gone and a feeling of relief prevail, that no more will you be able to stir up trouble, or will there be an ache in the heart, a quiet welling up of tears to the eye, when they look at your empty chair, and realize that no more on earth will they see you, and yet be glad that you were born, that even although you are no longer there, they are glad they knew you even for a little while.

Well, it all rests on yourself and on how you act. You cannot come back from the grave and do the kindnesses you should have done while you were still here. You cannot come back and undo the hurtful things, nor the neglected ones. As far as this life is concerned, you are finished, washed out.

But the things you did while you were here will live after you either for good or ill. Many's the one who thinks himself or herself a failure, because they were so busy doing the things that had to be done, that they had no time to do the things they wanted to do, will find that they were most successful.

Many's the one who thought how well he or she had done by themselves, will find they were the ranked failures so far as living is concerned. And there are a great many who will find a rich reward because of the things they gave up, so that others might be happy.

Some will go from here, and unless for the necessary things that must be done to lay them away, will never cause a ripple on the stream of life, because they never bestirred themselves to do anything worthwhile. They dawdled through the days empty to themselves and to all who came in contact with them.

It? Why not, do that kindness you have been putting off so long, or write a letter, or straighten out the wrong you have done someone? Why not live each day as if it were your last, determined to make as many people happy as you can?

Because you never know whether it will be your last or not, and you wouldn't want anyone to be glad you are gone, now would you? You would like to think that no one but many would be sad to think they had lost you as a friend, that the world was some better for you being in it.

And now one of the best of you do nothing about it, if you think only of your own comfort, your own pleasure, and never a thought for any one else. If your face can say "oh, his place will easily be filled. Or if you wife can say, "now I know where he is, and can rest easy." Or if your friends shake their heads and say, "he was his own worst enemy." Not very nice is it?

So, live while you live. There must be something you can do to help those around you. Even if it is only carrying in some wood, or doing the dishes, or helping someone in the office, you will be glad you did, and no one will be sorry when you go. More later.

Your Friend,
ROBERTA.

RAIMENT COSTLY FOR CORONATION

Be They Crimson Or Purple, Robes For Wear In Abbey High-Priced

LONDON, March 3.—(CP)—Dresses, gowns and robes for the coronation service in Westminster Abbey are as expensive as they are magnificent. A duchess may spend $2,000 for the one outfit and if rain should be worn for coronation ceremonies.

A peeress of the baronial degree will have to pay more than $800 over the cost months as the owner mates the social ladder. Nor do these figures include such extras as jewels and as these include tiaras, necklaces, collet brooches and pins they represent a tidy sum.

Robes for the peeress must be of crimson velvet or of purple velvet if the wearers are of the Blood Royal. The Court gowns worn under must be white, cream, gold or silver. However, for those less favored and limited there are such makeshifts as something woven in velvet which is considerably cheaper, and rabbit not infrequently passes for ermine.

The robe consists of three separate parts, the velvet circle or gown, opening in front to show a Court dress beneath, the train also of velvet falling from the shoulders, and over that a short ermine cap. A duchess does not pay more thereby because for a duchess the peeress' robe has a longer train and a wider ermine trimming.

Soviet Russia reports its railways carried 71,700,000 more passengers in 1936 than in 1935.

$10.00 REWARD

For any Corn or Callous, which can be removed by new Scientific ELGYE'S THYMOMATED CORN SALVE in 3 to 4 days. This new Salve is powerful germ and Callous eats the fine application. Call your druggist to-day and order a box of this WONDERFUL SALVE. Ointment of long standing will require slightly longer treatment. For sale at Elliott's Drug Store, 'Phone 18; McDermid & Guy, 'Phone 100; and F. L. Payne, 'Phone 116.

BABY'S SIMPLE AILMENTS CAN BE SHOOED AWAY

MOST babies get sick easily. They also get well quickly. That is, if you use the right medicine to "shoo" their ailments away.

Read how Mrs. C——, of Freeman, Ont., does it. "My little girl was a small, delicate baby at birth, always constipated and cross. I bought a box of Baby's Own Tablets and found them helpful in gas, crossness, teething or at the first sign of a cold."

They will also, promptly "shoo" away colic, simple croup, diarrhoea, most stomach, simple fever, constipation and other minor ailments of babyhood.

Sweet-tasting. Easy to take. Prompt in action. Free from opiates and stupefying drugs. Absolutely harmless. Can be safely given to the most delicate baby. Analyst's certificate on every box.

Get a box today and be prepared. 25 cents. Your druggist will refund your money if you are not satisfied with the results.

Children's Dresses
New Spring Styles in Prints and Silks 1 to 14 Years
Peterborough Fancy Goods Store
373 George St. Miss A. Curtis

I.D.A. DRUGS
BORLAND'S DRUG STORES
Recommend
KLEEN-OR TOOTH POWDER—A modern scientific dentifrice which cleanses and whitens the teeth quickly and effectively. Buy several today. Extra Special Value ..... 19c tin
1/2 OF OUR MANY SPECIALS:
Pinkham's Comp. ..... 89c Lavender Shav. Cr. 31c
TWO STORES
222 CHARLOTTE ST. Near Aylmer Phone 274 FREE DELIVERY
91 HUNTER ST. E. East City Phone 10
I.D.A. DRUGS

Get a Perfect Fit
Get Your Man Tailored SUIT

Be a perfect lady in a man tailored suit! Impeccably tailored of fine men's wear fabrics, they give you clean cut well groomed lines for Spring. Black, pin stripe and blue.

$25 and $29.50

THURSDAY
A special showing of high grade Coats and Suits by one of Canada's best makers. Exclusive models tailored to your individual measure. We invite your inspection.

Robt. Fair & Co., Limited

BUEHLER BROS. LIMITED
387 George THURSDAY Phone 3680
FIRST-GRADE ROSE BRAND Butter ..... 25c lb.
PICKLED PORK HOCKS 3 LBS. 25c
SHOULDER Pork Chop 16c lb.
MEATY SPARE RIBS 12c LB.
PEAMEAL ROLLS 18c
PEAMEAL BACK BACON 27c
BREAKFAST BACON, sliced 25c
NIPPY OLD CHEESE ..... lb. 25c
NECK BONES ..... lb. 5c
OXTAILS ..... lb. 12½c
FRESH TRIPE ..... lb. 12½c

New CORONATION COLORS
CORONATION ORANGE CORONATION RED
by Tintex
Consult the Tintex colour card—43 shades. At all Drug and Notion Counters, 15 Cents.

COLD MEATS always need a sauce and thick fruity H.P. sauce has no peer as an appetizer

H.P. SAUCE
THE EMPIRE'S APPETIZER ... FROM OLD ENGLAND.

"Lenten" Fish in Tastiest Form

FISH
Eat plenty of it it's good for you

MAKE "Any Day a Fish Day". Canadian Fish is always in season... always tasty... its firm, delicate and easily digested meat will be a source of countless delicious recipes.

Serve Canadian Fish and Shellfish more often in your home. Fresh water Fish . . . seafood . . . in fresh, frozen, canned, smoked, dried or pickled form . . . you can get your favourite in prime condition . . . a healthful, sustaining food that gives you *full nourishment value for every cent spent.*

Write for free booklet

DEPARTMENT of FISHERIES, OTTAWA

Department of Fisheries, Ottawa. 66
Please send me your free 32-page Booklet, "Any Day a Fish Day", containing 100 delightful and economical Fish Recipes.
Name .....
Address .....
.....
1934

ANY DAY A FISH DAY

BENNETT CHARGES NOTHING BEEN DONE ON UNEMPLOYMENT

(Continued from page 1.)

unscrupulous employers and were used to furnish "cheap labor."

Raps Commission

Mr. Bennett was critical of many phases of the budget. Unemployment, he declared, was greater than when the Government took office, and what had been done was to build up a statistical bureau in the National Employment Commission to supplement the existing Dominion bureau of statistics which served the same purpose. He questioned if the commission had performed any useful purpose.

Mr. Bennett declared the new Canada - United Kingdom trade agreement was identical in principle with that of 1932 of which the present government had been so critical. The same arguments used against the 1932 agreement could be aimed with equal justice at the new pact, he held.

Lowered duties on woollen goods threatened existence of Canadian industries, Mr. Bennett declared. The Canadian industry now had slightly less than 60 per cent. of the market and could not continue operations if this volume dropped to 50 per cent.

Canada's wool industry had been twice ruined by action of parliament and he urged the government to guard against a recurrence.

Of the taxation and financial side of the budget the Opposition critic declared the deficit would be within $5,000,000 of the $100,000,000 estimated a year ago but for the $8,000,000 returned by operations of the Wheat Board. On this point he bitterly scored the government for failing to provide that the wheat growers share fully in profits arising from the increased price of wheat.

Sales Tax Too High

The sales tax, now eight per cent. and unchanged from a year ago, was too great a burden, Mr. Bennett said, and he believed Canada should never be called upon to provide by taxation more than $400,000,000 a year. Expenditures would have to be brought within the normal revenues.

Recalling that in the face of a certain deficit in 1930 and just prior to an election, the Liberal government had lowered the sales tax, Mr. Bennett said he wondered if failure to lower taxation now was preparation for a "grand gesture" later.

The former prime minister declared he believed Canada should build up home markets in preparation for a reduction in exports which he was sure would come soon. That, he said, was the reason he was so interested in immigration.

Mr. Rogers charged that Mr. Bennett, in the remarks about unemployment, had been guilty of "flagrant distortion and misunderstanding of the facts" and that he had introduced the subject "purely for political purposes."

When Mr. Bennett came into office in 1930 he promised to end unemployment, Mr. Rogers continued. Then there were only 100,000 unemployed. When Mr. Bennett went out of office in 1935 there were 430,000 unemployed. In October, 1936, after a year of Liberal administration the number had dropped to 393,000.

Mr. Rogers told what the Liberal regime had done for unemployment. First it had arranged to close relief camps which were "a blind alley for the unemployed and an expensive luxury for the government."

The camp inmates had been given work on the railways during the summer and later through the winter-placement plan. In working out this plan the national employment commission, assailed by Mr. Bennett, had been a great help.

46,000 Given Farm Jobs

Some 46,000 men had been placed on farms under this plan and 50,000 had been placed altogether in forestry, farming and other primary industries. In Saskatchewan there was not a single unemployed man available for farm placement who was not placed, the minister declared.

Hon. Hugh Stewart (Cons. Leeds) asked when the farm placement scheme was started and how many men had been placed each year.

Mr. Rogers said he could not give this information but the scheme was based on a former scheme. As in the case of other schemes started by the Conservatives, it had been improved by the present government.

"You haven't changed very much," said Mr. Stewart.

Relations of the Dominion with the provinces and municipalities were strained when the Liberals entered office, said the minister. There had been constant friction. A change had since been effected by co-operation and consultation. It had been found necessary, in a time of stress, for the Dominion to assume a larger proportion of relief costs. Later this had been reduced and now the time had come for a further reduction. All such steps, however, were taken after careful inquiry and on a rational basis that would assure the continued co-operation of the provinces and municipalities.

"I would not suggest," said Mr. Rogers, "that the problem of unemployment in either its human or its financial aspects can be liquidated in a few months. I am fully aware of what may be called the residual problems likely to be with us for many years."

Mr. Rogers defended the national employment commission. He said it had done good work at a minimum of cost and that Mr. Bennett had sought to exaggerate the size of the commission's staff and its expense. Many of the staff had been transferred from other government departments.

Denies Duplication.

It was not duplicating the work of the Bureau of Statistics as Mr. Bennett charged. The bureau, busy with a census of the Prairie Provinces, could not have undertaken the re-registration of unemployed without hiring additional staff.

This registration was not mere compilation of statistics but a re-registration of all unemployed in Canada. In eliminating from relief rolls those not entitled to relief the Government had been saved more than the whole cost of the Commission.

Mr. Bennett had intimated the National Employment Commission had done nothing, he said.

"Was there ever a more unfair statement made in this House?" Mr. Rogers demanded. He referred to the home improvement loan legislation which, he said, was advanced by the Commission.

"I am not going to say the plan sprang full-born from the mind of minds of any on the Commission," he said, "but its success will be and has been due in a large measure to the organization set up across Canada on a non-political basis."

The Government and he, as Minister of Labor, had had the benefit of the Commission's advice and would continue to receive the kind of assistance necessary in grappling with the problem.

"I am not satisfied with the results of our efforts," Mr. Rogers said, "but I am encouraged and confident." No Government could be satisfied, he added, but there was reason to hope efforts now in motion would be successful if supported by the people of all classes as a national responsibility.

Modern Writer

MARGARET MITCHELL

Seldom does Margaret Mitchell, author of that best-seller, "Gone With the Wind," make a public appearance. The cameraman, however, snapped her (ABOVE) addressing guests at the Georgia Press Institute in Athens, Ga.

FRASERVILLE

Miss Audrey Hennessey has returned home after spending a few days with friends in Toronto.

Robert Cook was the winner at the crokinole tournament held on Monday under the auspices of the Ladies' Aid.

Mr. Arthur Hewitt and son Leigh were recent visitors with friends at Halls Lake.

Mr. J. A. Hill was the guest speaker at the young people's meeting at Centreville on Tuesday evening.

Mrs. Stewart Hogg returned home on Saturday after spending a few days with friends in Toronto and Omemee.

Mr. and Mrs. Jim Jackson and family of Otonabee were guests of Mr. and Mrs. A. A. Carl on Sunday.

Mr. and Mrs. Earl Carl of Wallace Point called on Mr. and Mrs. George Trotter on Thursday.

Mrs. B. Cunningham with her daughter, Mrs. L. Gilmour, of Peterborough spent the week-end with friends in Toronto.

Miss Mary Aitchison is visiting with her sister, Mrs. W. Gainer, of Baillieboro.

TOO FAT? TOO THIN?

Your Liver Must Be Healthy and Active to Regain Normal Weight.

Modern science knows that the liver is the most important organ in the body, for the proper digestion and absorption of your food. If it is not healthy, you may develop soft fatty tissue, or on the contrary, get no real benefit from anything you eat. Too tend to get too fat or too thin tissues, blood and glands are affected, and your energy is low. Diet, exercise or weight producers will not produce the desired effect. Help nature to build up your liver with "Fruit-a-tives", which contains extracts of fruit and herbs. Thousands have used "Fruit-a-tives" for over 30 years. The prescription of a noted doctor. Start now to build health and vitality with "Fruit-a-tives". 25c and 50c at all drug stores.

Stay at the

PARK PLAZA

Toronto's Newest Hotel

- IDEAL LOCATION —*overlooking Queen's Park. Away from trains and downtown noise and dirt.*
- SUPERB HOTEL ROOMS —*like the* PARK PLAZA *'s famous permanent apartments, these rooms were decorated by a world-famous firm. The last word in beauty and comfort. Single, double, or suites—all with bath and shower.*

AVENUE ROAD AT BLOOR STREET

from $3.50

A. W. RUSSELL, *Resident Manager*

EXTRACTION OF GOLD SOLVED

(Continued from Page 1.)

pressive evidence of a ready market for anarsidest gold concentrates. It disposes of the selling problem, and solves the old difficulty of separating the gold from the arsenic, the obstacle which halted mining enterprise in Hastings county from time to time as far back as the seventies and sixties.

Next comes the question of producing primary ore in paying quantities.

Old Bloomfield Mine

Col. Ackerman's interest and investment is centered in the old Bloomfield mine south of Deloro. The surveys and assays and general exploration which he carried on last year until winter set in all tend to confirm the earlier reports used to sustain Hastings faith in the mineralized rock in spite of persistent adversity. Projected operations during the approaching spring will ordinarily prove whether the assertions of the proprietor mine which various experts have pronounced.

Associated with Col. Ackerman in the explorations which were carried on during the past year are such men as Frazer Lincoley of various mining companies including Noranda, Robert Dewsey, James Richardson of Winnipeg, Norman Urquhart of Toronto and several others.

Development Recommended

Col. Ackerman's purpose in the work that has been done so far has been to determine the value of ore properties which gained the attention of mining engineers as long ago as the first year of Canadian Confederation. Opinions have recommended development, but the economical treatment of arsenical ores has always been a major problem until the recently discovered methods of a British company which is in the market for ores of this kind and showing a most interested concern.

The latest advice obtained by Col. Ackerman recommends extensive work on the Bloomfield property, and it is understood that plans for the coming season are being directed to that end.

Tests By Expert

Examination of the property in progress the season of last compared, for the most part, a series of assays which tended to confirm old records of surveys made in years gone by, and also tests made by S. Roger Warren of Mining Research Corporation Limited, Toronto formerly Professor of Metallurgy of the Colorado School of Mines, Denver, who is regarded as one of the outstanding authorities on mining in both Canada and the United States.

On his graduation from the Denver School of Mines in 1914 Mr. Warren inspected the property of the Cordova Gold Mines when he first became impressed with the possibilities of the gold bearing rock of the Marmora district. In 1924 he obtained his Master of Science degree at Queen's University, Kingston. His reputation in the mining world and the value of his opinions recommended him to Col. Ackerman in his engagement for the tests that were made in 1936. Several reports were prepared by Mr. Warren for the purpose of furnishing advice and recommendations regarding arsenical gold ore as found on the Bloomfield property.

Several questions from his report dated November 17, 1936, are of interest. Referring to the object of the test, Mr. Warren wrote:

"The function of this test was to determine if it would be possible to produce a concentrate high in arsenic containing most of the gold. This was desirable because of a contract offered for a gold ore containing arsenic above 25%.

For years concentrates containing arsenic have been penalized because of the arsenic content. Also, tests to recover the gold from this type of concentrates by cyanidation have not always been successful.

An Important Change

"These conditions have suddenly changed," Mr. Warren comments in regard to a Boston company's offer of a contract for arsenic concentrate.

And it is precisely this sudden change in conditions which may greatly affect the future of the Marmora properties task is the main reason for the hopes which Col. Ackerman has conceived from present and past assays and reports respecting the mineralized rock along the Hastings-Peterborough boundary.

"In his conclusions, Mr. Warren says: "These tests show that ore from the Bloomfield vein as represented by the sample furnished by you will allow a recovery of from 90% to 95% of the gold in the concentrate that contains over 30% arsenic. In as much as this is a better grade of concentrate it may be possible to obtain a better schedule of prices for the purchase of these concentrates; however, if this is not possible, the production of a 30% arsenic concentrate indicates that it will be a simple matter to produce the type of concentrate desired."

Rothwell Report In 1881

Fifty-six years ago R. P. Rothwell, M.E., of New York read an address before the American Institute of Mining Engineers on the subject of "The Gold-Bearing Magnetic Veins of Marmora, Ontario, Canada," as a meeting in Philadelphia in February 1881.

A few quotations from that report are still of interest as reflecting the confidence in the mineral values of the rock country around Marmora born of the earliest surveys.

"Gold was first discovered in this district in 1865 as free gold in quartz and mispickel," Mr. Rothwell said in his address, "and sporadic attempts have since been made at ten or three points to treat these ores, chiefly by raw amalgamation. As might have been anticipated from the nature of the ore only a very small proportion of the gold was saved in this way, while the expense of treatment in the small and primitive mills adopted was great and the loss of quicksilver heavy. There was neither experience nor technical knowledge available at the time and no sufficient capital to put up suitable works or to develop the mines; hence they have lain idle all these years without a single serious effort to work them on an economical basis. Nevertheless, many tests of the ores were made, some on quite an extensive scale, in reduction works in the United States and England and the results were invariably highly satisfactory."

Gold Worth Only $20

Mr. Rothwell discusses the Marmora veins and the results of many assays which had preceded his examination of the property. This description of the report is too detailed and extensive for quotation, but a few paragraphs may be reproduced. Prof. E. J. Chapman, University College, Toronto: "I have made assays of its ores from time to time, and I have never failed to obtain from any sample, as a minimum value, at least $30 a ton."

And gold was worth only $20 an ounce at that time. Captain Benjamin Plummer surveyed the mines for Messrs. John Taylor & Sons, London. Four samples assayed respectively $38.65, $34.87, $36.80, $24.-74 a ton of 2,000 pounds, the average being $31.21.

E. W. Harmon, in 1876, tested the ores in the interest of Boston parties, and values shown in average samples ranged from $37.04 to $123.84 a ton.

Six samples aggregating 18.7 tons of ore from the Gatling mine averaged $35.46 a ton. And it was found that the reduction process by heat carried off a considerable quantity of gold through the flues.

Employed 90 Men

After several pages of these summaries of tests made by other engineers, Mr. Rothwell said that the work under his own direction was by far the most exhaustive. He employed nearly ninety men four months on mining and milling operations. Seven shafts were sunk to depths varying from 40 feet to 110 feet, with drifting on several levels.

Mr. Rothwell had always made of 108 samples of ore, mostly five tons each, representing a total of 515 tons of 2,000 pounds. The highest value recorded was $42.18 a ton ranging down to $4.92.

In only three instances, even of second class ore after the richer ore had been roughly picked out, was less than five dollars a ton in gold found, and the highest assay of a five-ton lot was $33.43 a ton. Samples of a few hundred pounds have been found to run as high as $150 a ton, and hand samples very much higher; but these were not considered safe guides in valuing a mine, and were therefore rejected as exceptional."

Obstacle of Arsenic

Mr. Rothwell said that when he began his tests he encountered a vast "array of dicta," assertions, about the difficulties in roasting the ore, amalgamating or otherwise getting the gold out of arsenical sulphurets of iron.

"It is fair to add, however, that these difficulties were always reposed by persons who had not themselves worked such ores, but had "always taken stock" they existed."

Mr. Rothwell, as a reputable engineer, proceeded to determine the facts for himself.

"The concentrates from some two or three hundred tons of ore were roasted in a muffle furnace, he relates; from 800 tons in a reverberatory; and from several hundred tons in a reverbering cysodet. Further on he says "the only practical difficulty found in the treatment of these ores is that of preventing a loss of extremely fine gold, which is mechanically carried over with fine dust and arsenic fumes."

He estimated, however, that the defect of the furnace treatment in the loss of gold carried up in the chimney left from 93 to 95 per cent of the gold in concentrates obtainable from the roasting process.

His concluding sentence was: "The ore carries an average between $18 and $19 a ton in gold, and assuming a net yield in button of 80 per cent, the net profit on the treatment of these ores is estimated at from $10 to $12 a ton."

And those were the days when gold was less than half its present price.

Vernor's Report in 1871

Reference to the Marmora property is also found in the report on explorations and surveys with notes on the gold of Marmora made by Henry G. Vernor, F.G.S., and addressed to Alfred R. C. Selwyn, F. G.S., director of the Geological survey of Canada.

Mr. Vernor's field work was done in 1871, but he mentions that he was working in the Marmora district as early as 1867. He wrote about the Williams mine and the Gillen mine, whose veins are found on the Bloomfield property, and refers to assays made by Professor Chapman of Toronto. Two samples were taken of forty pounds each from the Gillen mine. A single trial assay made from a selected piece of the pyrites yielded 8 oz. 2 dwts. equivalent to $168 a ton.

Prof. Chapman's comment was: "This, however, can scarcely be regarded as a fair criterion of the yield of the vein, and it is only mentioned here to show the actual amount carried by some portions of the ore."

The two assays he mentioned produced an average yield in gold of $133.26.

Again quoting Prof. Chapman: "These results obtained by the most scrupulously fair treatment of the ore, are decisive as to the general richness of the vein. If at other parts at present unopened the yield sinks to even a third or fourth of the above, the ore would still be more than average quality."

For Quick Cough Relief, Try This Home Mixture

Splendid Results. Saves Money. Easily Mixed.

You'll never know how quickly and easily you can overcome a bad winter cough, until you try this well known recipe. It gives you four times as much cough medicine for your money and you'll find it very pleasant and dependable, for real relief.

Make a syrup by stirring 2 cups of granulated sugar and one cup of water a few moments, until dissolved. No cooking needed—it's no trouble at all. Then put 2½ ounces of Pinex (obtained from any druggist) into a 10 oz. bottle. Add your syrup and you have 16 ounces of medicine that will surprise you by its quick action. It never spoils, lasts a family a long time, and tastes fine—children love it.

This home mixture takes right hold of a severe cough. For real results, you'll say it's splendid. It loosens the phlegm, soothes the irritated membranes, and quickly eases soreness and difficult breathing.

Pinex is a compound containing Norway Pine, in concentrated form, well known for its soothing effect on throat membranes. Money refunded if it doesn't please you perfectly.

The Examiner BULLETIN BOARD

A gift of $10,000 has been made to the Upper Canada Bible Society by W. F. Jaffray, the former president of The Toronto Globe.

Wives of sit-down strikers at a Sarnia plant attacked Chief Constable Bunnell of Port Edward with mounted sticks as he was entering the premises. He was not hurt.

Three new strikes in plants that are producers of vital parts used in the making of motor cars in the United States are threatening the automobile industry in that country.

Toronto milk drivers' union have asked for daylight delivery of milk in that city, but their request is opposed by Dr. Gordon Jackson, M.O.H.

Says Crimes Faked

Fifty per cent. of the armed robberies in Montreal since New Years have been faked according to Inspector Armand Breneur, chief of the detective squad.

The United States Naval Affairs committee has favorably reported a $526,566,42 8 naval appropriation bill.

J. H. Acheson of Winnipeg was shot at by two crooks as he was resting in his car from a bank with $100 in his pocket. He was cut by broken glass.

Veterans of the Great War will parade in Toronto on the morning of the Coronation of King George VI.

A Woman Minister

Marion Johnston, third-year arts student at United College has been accepted as a meeting of the Winnipeg Presbytery of the United Church as a candidate for the ministry.

Aldermen John Marsh, member of the Hamilton City Council, has been chosen as Conservative candidate in the West Hamilton by-election.

Commemorative silver plaques have been awarded by the British Board of Trade to the United States destroyers Pearry and Bulmer for their rescue of passengers and crew of the wrecked steamer Silverbank.

Howard R. Hughes, the movie producer, who flies for fun, has received the 1936 Harmon International Air Trophy from President Roosevelt.

A Miami Holdup

Three masked men yesterday held up a dozen men in a restaurant at Miami Beach, Fla. and obtained between $30,000 and $50,000.

At New York one was man shot to death and another seriously wounded when they fumed on the running board of a car driven by a detective as they were escaping from a holdup.

Waitresses and cooks in two Detroit restaurants went on strike yesterday demanding union recognition and better hours and wages.

Queen's University has received a bequest of $380,000 under the will of Dr. Agnes D. Craine of Smith's Falls. It will be used to provide a biochemistry building.

Collective Bargaining

Hon. Duncan Marshall stated yesterday that legislation is planned to permit growers of peas, tomatoes, strawberries, rasoberries and other canning crops to organize for collective bargaining with the canners.

Four persons were killed and 20 others injured in an explosion at a munitions plant in Warsaw, Poland, yesterday.

Two Ontario cities, London and Chatham felt the earth tremor that rocked five American states yesterday morning.

The Conservative opposition in the Legislature has moved to continue investigation into the millions of dollars poured into the construction of the Kenora-Port Frances highway in Hon. Peter Heenan's Kenora constituency.

A New Quintuplet Picture

The Dionne quintuplets are to be stazed in their third motion picture this June, a Hollywood story states.

HEENAN-HENRY DEBATE ALMOST COMES TO BLOWS

(Continued from Page 1.)

ture for the Kenwatin - Kenora highway stretch, Mr. Heenan started fuming comment.

The Irish-born cabinet member, formerly a federal minister of labor, was removed several times by Speaker Bigel. When he did rise he began a speech "to correct Mr. Henry."

The speaker ruled he was out of order and asked him to take his seat.

"If I was in order I'd go across there and see him (Mr. Henry)," declared the tall, angular minister, rising and taking a step to the floor of the House. Mr. Lenz put out his arm to restrain him.

"Talk about your own dirty work, Mr. Heenan," said Mr. Henry.

"I'm not a minister without portfolio," said Mr. Henry.

"You'd be without portfolio a long time if I can help it," shot back Mr. Heenan.

The House opposition leader took no part in the debate.

The Premier marched from his seat. Mr. Heenan sat at his desk a few moments and then went out by another door.

The 62-year-old Lands and Forests Minister was in the news a few weeks ago when reports drifted about that he had thrown a Cabinet colleague from his office. Mr. Heenan refused to confirm the story but a few sly remarks cropped up from the Opposition benches.

Mr. Heenan, who was called Peboyan Peacemaker by political friends when he served as Federal Labor Minister in the Liberal Government from 1926 to 1930, became a member of the Ontario Cabinet in 1934. In the interval he retained his railroad seniority rights by returning for a while to his run out of Kenora. During his life he has worked also as a coal miner and a deep-sea diver. He was also a professional football player before coming to Canada as a young man.

Got the Votes.

Mr. Henry's remarks were lost in Mr. Heenan's cross-fire.

"We've got the votes (though)," barked Mr. Heenan. "You've hated Kenora from the first. Why did he (Henry) let seven contracts just before the election and now charge me with expenditures?"

"Answer me that one," Mr. Heenan shouted, shaking his fist at Mr. Henry.

Speaker Bigel rose.

"This has gone far enough," he declared. "I'll ask the member for Kenora to rise and put his questions in a proper manner."

"May I ask him—" began Mr. Heenan, rising to his feet.

"No, I don't want to answer your questions now," said Mr. Henry.

"The Dumb Dora doesn't want to," mocked Mr. Heenan, throwing up his hands in a gesture of disgust.

Mr. Henry began again, but Mr. Heenan kept up his interruptions. Cabinet colleagues sought unsuccessfully to quiet him.

Mr. Henry had uttered only a few words when Premier Hepburn, visibly shaken, rose and said he was willing to adjourn the debate.

The Premier marched from his seat. Mr. Heenan sat at his desk a few moments and then went out by another door.

The 62-year-old Lands and Forests Minister was in the news a few weeks ago when reports drifted about that he had thrown a Cabinet colleague from his office. Mr. Heenan refused to confirm the story but a few sly remarks cropped up from the Opposition benches.

Mr. Heenan, who was called Peboyan Peacemaker by political friends when he served as Federal Labor Minister in the Liberal Government from 1926 to 1930, became a member of the Ontario Cabinet in 1934. In the interval he retained his railroad seniority rights by returning for a while to his run out of Kenora. During his life he has worked also as a coal miner and a deep-sea diver. He was also a professional football player before coming to Canada as a young man.

OBITUARY

MRS. CLARA ELSIE HOPE

(Examiner Correspondence.)

NORHAM, March 3 — The death occurred early on Friday morning of Mrs. Clara Elsie Merriam, beloved wife of James Hope, in her 42nd year. Her sudden passing was a shock to many friends, as she had only been ill six days. Mrs. Hope was a lifelong resident of the village and was born in Centreton. She was a member of St. John's Anglican Church, of which she was organist, and was a member of the Women's Association.

A kind and loving wife and mother and a good neighbor, Mrs. Hope will be sadly missed by all who knew her.

Left to mourn her death are her sorrowing husband and her aged parents, Mr. and Mrs. John Merriam, of the village, three sons, Lawrie of Penella, Arnold at home, and Eric of Centreton, and five daughters, Mrs. Cecil Joyce of Edgestone, Vera, Ella, Eva, and Elnora at home; one sister, Mrs. A. Beatty of Midland, and one brother, Roy Merriam, Carmel, and two granddaughters, Clarabell Joyce, Eddystone, and Mary Ellen Hope, Centreton.

The funeral service was held at the family residence on Monday afternoon, Rev. Mr. Howden of Toronto officiating. The remains were interred in the family plot in Centreton Cemetery.

Many beautiful floral tributes were given and the service was largely attended by relatives and friends.

The pall-bearers were Messrs. H. Prettie, A. Coffey, C. McGregor, Johnson McKenzie, Roland McKenzie, and James McKenzie.

LEGACY FOR QUEEN'S.

KINGSTON, Ont., March 3 (C.P.) — It was announced here to-day Queen's University has received $380,000 under the will of the late Dr. Agnes D. Craine of Smith's Falls, who died recently, the money to be used for the erection and support of a chemistry building at Queen's University.

Principal R. O. Wallace and Vice-Principal W. E. McNeill of Queen's are in Smith's Falls to-day attending the funeral of Dr. Craine.

With the repurchase by the Turkish Government of the line between Istanbul and the Bulgarian frontier there is left only one private railway operating in Turkey.

WIDE-OPEN DEBATE LOOMS IN HOUSE SCHOOL TAX ISSUE

(Continued from Page 1.)

ge as unskilled labor in the larger cities found steady and well-paid employment in the mines.

An embargo on the export of nickel, as he had heard suggested, would be an unnecessary hardship. People were prone to forget nickel had many uses besides in armaments.

W. G. Nixon (Lib. Temiskaming) declared it was folly to talk of new settlements in the north when so many settlers are on relief. He opposed direct relief and said it had broken down the morale of many settlers.

No more money should be spent on the trans-Canada highway, he urged, until northern settlements were linked by good roads. Settlers now on relief could be put to work building three inter - community roads.

Hints Hepburn Bargain Rued.

William Baird (Con., Toronto-High Park) said tenseness had been caused in Ontario by the injection of a religious issue into the by-election campaign in Hastings East. The Premier's statement that he had made a bargain with the Liberal party was "rich uncle" had become tired of "shoving out his money."

Mr. Baird said the school tax question and liquor control administration would be the paramount issues in the next election campaign. Hydro would be a poor third.

Voluntary State Medicine.

"I don't believe we need state medicine," Dr. Welsh said. "I don't believe in a compulsory system but a voluntary system such as that started in Windsor is a step in the right direction."

Dr. Welsh, elected only December 9 last in the Hastings by-election, disregarded a long established precedent which has hitherto prevented new members saying anything condemnatory in their first speeches. Dr. Welsh was rebuked by Premier Mitchel Hepburn, who told him he was getting off to a bad start, the Premier having been refused the right by Dr. Welsh to make an explanation arising from one of the new member's statements.

George Henry, Conservative House leader, interrupted cross-fire between Dr. Welsh and Premier Hepburn concerning conditions in mental hospitals.

"What do you know about it anyway," demanded the Premier of Mr. Henry.

Mr. Henry protested and asked an apology for the Premier's "rudeness," but the incident passed.

Mercy was a real issue in the by-election said Mr. Welsh. Repudiation of contracts meant the breaking of one's word and the people voted against a government that broke its word. Even Hydro rate reducing could not sway them from condemnation.

Small Towns Need Benefits.

People living in hamlets should have received the benefits of Hydro service charge reductions as well as farmers, he said.

The Hepburn government had attempted to buy Hastings East with its public works that suddenly were found of urgent importance. It had even advertised the fact in the weekly organs of the constituency.

Dr. Welsh alleged a road foreman on Highway 37 had been discharged after the by-election because he refused to declare how he voted and because his wife did not vote.

A health insurance plan is needed by Ontario, he said. In parts of Hastings County there were places to which a doctor charged $25 a trip. The result was many postponed treatment until expensive hospitalization is required.

"I am not sure it would not be a good idea to have licensed doctors in communities like these," he said. "The government could pay part of the salary. I don't believe we need state medicine. I don't believe in compulsory system but a voluntary system such as that started in Windsor is a step in the right direction."

Dr. Welsh said a serious crisis had developed in Ontario in respect to overcrowding of mental hospitals.

Premier Hepburn advised him not to pay too much attention to Grand Jurors' reports. They were sometimes wrong. A recent finding in respect to overcrowding at the Ontario Hospital, New Toronto, was wrong.

Hepburn Is Blocked

Premier Hepburn attempted to read a report by a departmental official regarding an interview with the foreman of one grand jury, Dr. Welsh objected. Mr. Hepburn said he was customary to give the prime minister a chance.

"You're getting off to a very bad start, I'll tell you that," Mr. Hepburn told Dr. Welsh.

If the religious issue was interjected into the Hastings East by-election it was the government's fault.

"The only way to keep religion out of politics is to keep it out of the legislative halls," Dr. Welsh said.

The taxation policy of the Hepburn government has been directed to putting the burden on those best able to pay it, Wilfrid Newman (Lib. Victoria) told the House. He particularly commended the drive on succession duties.

Mr. Newman said farmers in certain Eastern Ontario districts were having difficulty in purchasing seed grain. Prices have been because of a shortage caused by drought. He said there was an agitation to have the government distribute and purchase seed but he was opposed to it.

Mr. Newman said there was federal legislation enabling municipalities to purchase seed grain or to extend credits to farmers for such purposes. He suggested the province might guarantee municipalities up to 70 per cent of their loans if they embarked on such a plan.

BLAME LACK OF FLARES.

CHATHAM, Ont., March 3 (CP) — Failure to have flares on Highway No. 40 near a disabled truck which was in his charge and which caused at least one of two accidents today resulted in Joseph Richie, Wallaceburg, being convicted by Magistrate Arnold on a charge of criminal negligence. The Magistrate reserved sentence for one week, the defendant being allowed his liberty on bail of $500.

RICHARD HALL LIMITED

Introducing - - -

The New Mannish-Tailored

TERRACE CLUB COATS

Originated by

"Fashion-Craft"

See the Women's and Misses' Stock Models For Spring!

A splendid opportunity to buy just the style you want, in the material you choose, tailored especially for you. Choose your style from any of our Spring Models in Chesterfield, Balmacan, Raglan or Fitted types, and select the fabric from our samples of Tweeds, Checks and Monotones. These coats are made by "Fashion-Craft," which means expert tailoring and finishing. Styles for women and misses in sizes 14 to 42. Come in and see the Stock Samples tomorrow!

Priced From

Special Order Coats Tailored For You By Expert Craftsmen

$25.00 to $35.00

RICHARD HALL LIMITED

The Peterborough Examiner

PETERBOROUGH, ONTARIO, CANADA, WEDNESDAY, MARCH 3, 1937

9

Windsor Firemen Win

WINDSOR—Windsor Fire Department has been awarded first place by the National Fire Prevention Association for their record of the last year. During that time fire losses in Windsor were reduced more than 60 per cent over the preceding year.

Missed Day In 54 Years

PORT HOPE—The record of having taught school for 54 years and having missed only one day during the whole time, belongs to Miss Mary Strickland, who recently retired as teacher here. Miss Strickland never had to use the strap.

Problem Of Distribution What Is Causing Trouble

Learned How To Produce Enough To Feed And Clothe The People

CO-OPERATIVE PLAN

"We have learned how to produce enough to feed and clothe the people of the world, but we have not learned how to solve the problem of distribution," stated Miss Eve Zeigler, B.A., on Tuesday evening, in the concluding lecture of a series of five which she has given during the winter under the auspices of the Educational Committee of the Y.W.C.A., the final topic being "The Co-operative Movement—Answer to World Problems."

"I believe the Co-operative movement is one answer to the question of distribution," the lecturer continued, and proceeded to trace the growth of the movement at Rochdale in England, in 1844, when twenty-eight weavers, "and one woman, Ann Tweedie, whose name will go down in history," out of work and in need, established themselves as "The Equitable Society of Rochdale Pioneers," beginning in a very small way, and having grown until today the Co-operative Bank is second to the Bank of England, and the organization's Wholesale Society in the north of England is the country's second biggest business."

Traced Growth

In as full detail as time would permit Miss Zeigler traced the growth of the movement in Canada, which at present has over one million members—one out of every twenty people in the world have some connection with the Co-operative Movement—which has every kind of industry carried on under its control; the fact that profits are distributed back to the people enabling them to buy the goods produced, and not only the necessities, but also to a certain extent some of the luxuries of life, are stressed as one of its most commendable features. "It is undoubtedly one answer to the world's problems in that it promotes world friendship, and makes for world peace."

In support of this contention the speaker mentioned the industry in Denmark, and the exchange of butter and bacon between that country and Canada, which is carried on and operated by the Co-operative Movement, bringing buyers from many countries, and tending to establish better economic interest and understanding. "In September of this year the 15th Triennial Congress of the World's Co-operative Movement will meet in Paris, and all this has grown out of the vision, determination, and action of that Rochdale group of twenty-eight weavers and one woman ninety-three years ago. There are two kinds of Co-operatives, the producers' and the Consumers', and the underlying principles are mainly: A profit to the purchaser; voluntary and unlimited membership; limited interest on capital; to sell for cash at the prevailing market price; and a portion of the profits to be set aside for education in the co-operative principles and methods."

Solve Canada's Problem

Discussing the question of the success of the movement in Canada, Miss Zeigler stated she felt it would help solve our economic problems when include one million still on relief, to some extent, the interest and assistance of the government in doing necessary to peak accomplishment, and national planning being another commendable feature. What is being done in Canada, particularly in British Columbia on the west and Nova Scotia in the east, was dealt with in some detail, and in closing Miss Zeigler said, "It will help, but in the long run, it is only as the citizens put forward the ideals of the Kingdom of God, justice, friendship, and fellowship, that we will have a national experience of understanding and helpfulness, and find the real solution for the serious problems confronting our dominion."

Mrs. F. M. Somerville, convenor of the Educational Committee, fittingly voiced the thanks of the audience to Miss Zeigler for her informative series of lectures, and also to Mr. L. J. Petith who had "paved the way" each month with discussion leadership previous to the public gathering. Lunch was served in the library at the close, Mrs. R. H. Kenner pouring coffee, and a number assisting with the service.

39.2 MILLS IN LONDON.

LONDON.—At a special meeting city council last night struck a tax rate of 39.2 mills for the current year. The rate is 2-10 of a mill lower than last year's figure.

WE RECONDITION WINDSHIELD WIPERS AND FUEL PUMPS
METCALFE AUTO ELECTRIC
135 Brock St. Phone 266

Lame Back

may be the result of a strain, twist or exposure to cold.

Any of these will cause a tightening of spinal muscles, and an interference with spinal nerves.

You feel as though old age had suddenly descended upon you and life had lost its joy.

CHIROPRACTIC

spinal manipulation does afford relief in cases of lame back, so do not continue to suffer, but use the logical, scientific way to get well.

M. C. GOODWIN

CHIROPRACTOR and PHYSIOTHERAPIST
Lady Attendant 108 Barrie Bldg
Phones 431 and 13103

Faces Charge

former Port Arthur Collegiate teacher has been charged with throwing a corrosive acid at Hon. Charles Cox, mayor of Port Arthur and minister without portfolio in the Hepburn government. The case will be heard at Port Arthur starting March 13.

CITIZENS HAVE FILED 32 LOANS UNDER NEW PLAN

Peterborough Is Well Ahead In Sponsoring Home Improvement Scheme

PROMOTER NAMED

Appointed as promoter of the Home Improvement Loan in the counties of Peterborough and Northumberland, John E. Jones of Toronto held his first interview with the members of the local advisory committee Tuesday afternoon. He intends to visit Lakefield, Hastings, Campbellford, Norwood, Havelock, Cobourg, Port Hope and other communities in these two counties in an effort to stimulate interest in the present plan for relieving unemployment.

Alderman Dutton who is chairman of the speakers committee here offered Mr. Jones every possible assistance and he was also invited to make the Chamber of Commerce his headquarters.

The main point which Mr. Jones was requested to report to the provincial committee was the necessity of a definite pronouncement in regard to assessments. It was considered that there should be no discrimination as between the home owner who makes repairs or improvements paying for them without a loan and the other owner who borrows at the bank. Permissive legislation by an order in council would give broader discretionary power to assessors.

Ald. Dutton amended a recent statement in regard to the cost of rural Hydro connections. A farmer south of Hastings had telegraphed for confirmation of a report he read in the Examiner that the Hydro-Electric Commission would assume the cost of constructing connecting lines from Hydro power lines to dwellings. The arrangement provides that the commission will spread the cost of connections over a term of years on a loan plan.

Peterborough In Advance

It was also stated that Peterborough is substantially in advance of most of the other cities in Ontario and also elsewhere in Canada in its acceptance of the Home Improvement Plan and the response of local home owners. Mr. Jones was asked to impress upon the provincial committee that headquarters be urged to speed up its program of co-operation by advertising and other means.

Up to January 31 there were 1,883 loans filed with the federal Department of Finance. Some of the cities recorded as follows—Peterborough 32 loans amounting to $10,251.95; Brantford, 10, $1,943; Guelph 16, $9,200; Kingston 20, $5,942; Kitchener 46, $11,231; London 32, $17,327.27; Ottawa, 75, $30,086; Oshawa 29, $8,271; Windsor 79, $20,421; Sault Ste. Marie 5, $1,365; Hamilton 74, $21,507; Halifax 61, $28,446; Calgary 60, $20,611; Vancouver 103, $69,745.

The Rambling REPORTERS

A BIRD IN THE HAND.

She was a tiny bit of a girl with curly hair and a blue cotton frock. She loitered in the lobby of the elevator lobby of the Barrie Building and whiled the time away by gazing at luxurious fur coats in the side window.

"Which would you like best, a fur coat or a chocolate cream bar?" someone asked her. "Could you give me a fur coat?" she wanted to know. "Well, maybe not to-day," was the answer.

"I'll take the cream bar," she agreed at once.—C.L.M.

COFFIELD
THE BEST WASHER MADE
15c PER DAY
Installs One in Your Home
GUARANTEED 2 YEARS
We Repair All Makes of Washers
JOHNSTON'S
Phone 2122 Open Evenings

WELL-KNOWN LOCAL COUPLE 50 YEARS WED

Mr. And Mrs. Joseph Crowe Are "At Home" To Their Many Friends

MARRIED IN PETERBOROUGH

Fifty years married, Mr. and Mrs. Joseph Crowe of 376 Brock street were "at home" to their many friends at a quiet celebration of their golden wedding anniversary today.

They were married by the late Rev. J. W. H. Beck at St. John's church on March 3, 1887.

As sole survivor in Peterborough of the North West Rebellion and an ex-alderman of the city council, Mr. Crowe now in his seventy-sixth year can look back on a life of extreme activity and usefulness.

For his wife, the former Mary Gave Cottingham, the occasion was one of two-fold significance, being both a wedding and a birthday anniversary celebration. A daughter of the late Mr. and Mrs. William Cottingham who came to this country from Ireland, she was born at Omemee on March 4, 1860.

Of a family of seven children born of the union, five are living. They are: Mrs. Dr. P. S. Ripperson, Milwaukee; Mrs. W. R. McCondach, Swansea, Wales; Mrs. A. W. Clyse, Port Arthur; Mrs. Art Metherall of Peterborough; and Mr. Howard Crowe, of Toronto. They have also seven grandchildren.

Born at Clonees, County Monaghan, Joseph Crowe came to this country from Ireland with his parents when he was an infant. The family settled here in 1862 and was one of thirteen families who formed the original Parish of St. Luke's in Ashburnham.

Mr. Crowe received his education at Ashburnham Common School under the late John Wood and later served his apprenticeship to the iron moulding trade with The Peter Hamilton Company. On the completion of his indentures he obtained employment with the old William Hamilton Company and was in the service of that firm for a period of forty-seven years.

In the year 1905 when the municipalities of Peterborough and Ashburnham united and became the City of Peterborough, Mr. Crowe was elected to the city council along with Frank Adams, E. F. Mason, Robert Hicks and Bob Begley of Lindsay, to name the members of the first council of the city who are still living.

He served as an alderman under Mayor Best for a term of one year and then withdrew of his own accord. Subsequently he was appointed to the city council in 1919 and again retired at the completion of nine consecutive years on the aldermanic bench. He served the council for a total period of ten years.

In addition to having served with the Midland Battalion (Peterborough Detachment) under the late Colonel Williams in the North West rebellion of 1885, Mr. Crowe boasts thirty years of service in the old 57th Regiment Band, and a term of nine years as president of that musical organization.

For fifty-six years he has been a member of the Iron Moulders Union, and for forty years has belonged to Peterborough Lodge Independent Order of Oddfellows.

WM. HENRY BELL DIES AT HIS HOME

Grain Merchant Operating In Both Peterborough And Keene

Prominent in the business life of this district as a grain merchant operating both in Peterborough and Keene, William Henry Bell died with unexpected suddenness at his home, 506 Charlotte street, early last evening. He was 59 years of age.

His passing came as an unusual shock to his friends and business aquaintances since he had recently recovered from a very grave illness and was considered to be in good health again. On Monday he was seized with a heart ailment. It is believed, and he declined swiftly.

Born At Brecklin

He was born at Brecklin, Ontario, and was brought to Keene while still an infant by his parents, the late Mr. and Mrs. Charles Bell. Receiving his education in the Keene public school and the Norwood High School, he joined his father in the grain business thirty-five years ago. In 1920, he came with his family to reside in this city, establishing himself as a grain merchant here and continuing his business at Keene. His warehouse in Peterborough has been located north of King Edward Park.

Mr. Bell was a member of St. Peter's Cathedral and was active in the Knights of Columbus. Before his departure from Keene, he was a member of the Keene Curling Club.

Surviving him are his wife, formerly Mayme Helen Bernhardt of North Bay; three daughters, Dorothy, Grace and Jean, and one son, Raymond, all at home. Two sisters remain, Mrs. M. J. Sullivan in Toronto and Mrs. Clara Walsh of San Francisco.

The funeral will be held Friday at 8.45 a.m. from the residence on Charlotte street to St. Peter's Cathedral for service at 9 a.m. Interment will be made in St. Peter's Cemetery.

Coronation Souvenirs To Be Given Pupils

Members of Peterborough Board of Education were reminded of the near approach of the Coronation of Their Majesties King George VI and Queen Elizabeth, on Tuesday night when they had placed before them for consideration something in the form of Coronation souvenirs.

While they were agreed that the school children of the city will have to be provided with some token to mark the celebrations, the Board accepted the suggestion of D. O. H. Meiton and deferred action.

It was suggested by Mr. Meiton that in the near future a meeting of various representative groups will be called to consider plans for the city's observance of the occasion, and he thought the question of Coronation tokens for children of the public schools and Collegiate might well be left over for consideration at that time.

Fire Sweeps Douglas, Alaska, Leaving Town In Ruins

Here are the flame-swept ruins of the city hall of Douglas, one of Alaska's most famous gold towns, which was almost totally destroyed by fire recently. The blaze, fanned by a gale, swept unchecked through the town, razing, or damaging every building in the business section. More than 500 persons were rendered homeless and evacuated by the U.S. coastguard. Many found refuge in nearby Juneau. The fire is believed to have started in a beer parlor. Coastguard patrol boats brought first word of the disaster.

INSPECTOR MOWAT WANTS TO RESIGN AT END OF TERM

Board Of Education Requests Mr. Mowat To Reconsider His Resignation

30 YEARS OF SERVICE

By a unanimous vote Peterborough Board of Education is asking Inspector Alexander Mowat to reconsider his resignation which he placed before the Board on Tuesday night to take effect at the end of June.

It was the general opinion of the members of the Board that in his period of thirty years of service as public school inspector, Mr. Mowat has rendered valuable service, and the Board is not anxious to see him retire.

Addressed to the chairman and members of the Board of Education, Mr. Mowat's resignation was worded as follows:

"I wish to retire at the end of June and would respectfully request you to relieve me of my duties at that date.

"I desire to take this opportunity to thank both the present members of the Board and former ones for the sympathetic support given me, and for the confidence reposed in my judgment during the thirty years that I have served in Peterborough.

"During these thirty years many changes have taken place in the educational life of Peterborough and it is gratifying to know that these changes have, in the main, been in the line of progress.

"I have always enjoyed my work in this regard, the hearty co-operation of the teaching staff deserves special recognition by me.

"With sincere wishes for the continued progress of the schools" . . . etc.

In making the motion by which the Board unanimously decided to invite Mr. Mowat to remain in service, Harold O. Walker remarked, "If Mr. Mowat feels the Board is extending a unanimous invitation, I feel he would stay."

ROVER SCOUT MEET IS BEING PLANNED

Ontario Scouts Will Rally In Northern Part Of County During The Summer

The Ontario Rover Scout Moot is to be held in a section of the Kawartha Lakes district at the northern end of Peterborough County this summer. It is announced by Gordon R. Langley, one of the most enthusiastic local supporters of the Scout movement.

Mr. Langley states he was successful in "the not too difficult task" of persuading provincial Scout headquarters that the lake district immediately north of Peterborough is the most desirable location for the next annual Rover Scout convention or "Moot" as it is officially termed among Scouts.

James Irwin who operates a large ranch in Harvey Township has generously offered the use of his property on the south shore of Bald Lake and the site has been inspected and approved by officials of the provincial Scout Association who recently drove up from Toronto.

The Moot will be a 3-day affair from July 31 to August 2 (both dates inclusive). It is expected that about 200 Rover Scouts will be in attendance drawn from all parts of Ontario, as well as Quebec and the United States.

The local committee will consist of Rover Scouts from 2nd Armour Crew and 1st Peterborough (St. John's) Crew, with Mr. Langley as chairman and Michael Crough as secretary.

MAIN STREET TOPICS

Jabs and Jottings as Picked Up By an Examiner Reporter.

NOT ON EXHIBIT

While the Dionne pictures have arrived in the city it will be some little time before they are placed in the Public Library, it was intimated today.

AT THE EMPRESS.

Among the registrations at the Empress Hotel are Frank Murphy, of St. Louis, Mo., O. M. Babcock of Chicago, Ill., H. A. Dunne, of Perth, and L. E. Alamanni of Montreal.

FEW REPAIRS NECESSARY.

Outdoor work carried on by the Waterworks Department of the Peterborough Utilities reached a minimum last month. Only necessary repairs to water services engaged the Department's workmen.

RENOVATING GROCERY FRONT.

Renovation of the front of the Loblaw Groceteria on Charlotte street is now under way. Local workmen are assisting but the job is in charge of the regular Loblaw building staff. Business is being conducted as usual at the store.

RESOLUTION PASSED

An official resolution of regret on the loss of the late Rev. S. D. McCormack of Knox United Church from its membership was passed by the Peterborough Ministerial Association on Tuesday. The secretary was directed to send an expression of condolence to Mrs. McCormack.

TRAFFIC COURT.

In Traffic Court this (Wednesday) morning two local motorists were fined $10 and costs for operating motor vehicles without driving permits. They were William Brice and T. Dummitt.

EXCAVATION UNDER WAY.

Excavation work is well under way on the lot immediately north of Coleman Brothers' paint store on the west side of George Street between Brook and Murray Street prior to the erection of a block which is to contain a new store and apartments.

DAYLIGHT SAVING.

Oshawa Council has decided that the Motor City will go on daylight saving time at midnight on Sunday April 25 and will continue on fast time until Sunday, September 26. Railway time tables will change to summer schedules on that same date.

HUGE SNOW PILES MISSING.

The huge snow piles which have rested on the ice of the Otonabee at the foot of Simcoe street as a result of the snow clearance activities of the Board of Works in other years are conspicuously absent this year. In fact, open, rushing water at present marks the area where the piles usually rest.

REDECORATING CHAMBERS.

Redecoration of the County Council chambers, the County legal offices and certain rooms in the jail section of the County Building is now under way as a result of the decision of the Council at its recent sessions. Trueman Jewell of Lakefield has the contract for the work. Largest item on the redecorating program will be the refinishing of the walls.

KNOX CHURCH Y.P.S.

A varied program was enjoyed by the Knox Young People's Union at the regular meeting last evening. A highlight was discussion on the influence of prejudice on one's thinking led by Gordon Morrison. John Donaldson offered a solo and joined with Osmond Bensenville leading a singing song. Mr. Benson directed also a spelling bee and a general recreational period.

GIFT OF PICTURE

In a verbal report he made to the Board of Education, Dr. H. R. H. Kenner acknowledged the gift of a framed picture of the late Sir John A. Macdonald, which has been made to the Collegiate by Dr. W. D. Scott. The principal reported the picture has been hung in the arts room at the school, and he hinted the gift of a companion picture of the late Sir Wilfred Laurier would be acceptable, if anyone cares to present one to the school.

ON SALE LOCALLY.

Coronation numbers of The London Illustrated News are on sale at local news stands with arrival here of a shipment of the special souvenir edition from the Canadian distributors. Beautifully illustrated in color and embodying the highest art of the printer's craft, the magazine contains pictures incidental to preparations now being made for the crowning of Their Majesties King George VI and Queen Mary in May next.

CHAMBER ELECTS 1937 DIRECTORATE

Sixteen Directors Elected By Membership Of Chamber Of Commerce

Eighty-six per cent of the membership of Peterborough Chamber of Commerce cast their ballots at the annual election held on Tuesday night. Of the twenty-two candidates who sought election, the sixteen who carried the polls were declared by the judges as follows:

Robert Abbott, Thomas J. Carley, K.C., R. E. Cutting, Alderman James Dutton, James W. Geraghty, George Gillespie, Alderman James Hamilton, George H. Hewitt, R. T. E. Hicks-Lyne, W. C. Hughes, John R. Marshall, D. G. Melton, Fred J. Overend, Rose D. Platt, William A. Richardson, J. J. Turner.

Officers for the ensuing year will be elected from among the sixteen candidates elected, by their own number, at a directors' meeting this Friday afternoon.

Judges of the annual election were: Charles Saunders, Thomas Mark, J. J. Kewis, and J. E. Sullivan.

Mendelssohn Choir Is Heard In Musical Treat In Toronto

Belshazzar's Feast Is Rendered By This Splendid Musical Organization

TERRIFIC CLIMAX

(By Lawrence Mason).

TORONTO, March 3.—Massey Hall echoed and re-echoed with applause last night as two of the city's, and Dominion's, foremost musical organizations united in a truly gorgeous concert, an outstanding event even in a season of notable achievements. Never before have the Toronto Symphony Orchestra under Sir Ernest MacMillan and the Toronto Mendelssohn Choir under Dr. H. A. Fricker, which is coming to Peterborough on March 16, joined forces in a full-length evening program in our chief temple of music. Each of these great and famous units seemed resolved not to be outdone by the other, with the natural result that each fairly surpassed itself in a magnificent performance of a superb program.

First came a number not mentioned on the printed program, but one of the most stirring things of the evening, namely, the National Anthem, in which Dr. Fricker led both choir and orchestra. This used to be one of the choir's specialties, but not for several years past has it been sung with the fire and energy which thrilled us last night.

Then came Bach's unaccompanied motet, "Jesu, meine Freude," in which the choir confirmed the impression just made in the anthem, that it is singing better than for some years. This motet was not, perhaps, the wisest choice for this particular concert, but it was splendidly sung, difficulties being effortlessly surmounted, contrapuntal passages masterfully handled, pitch unflaggingly maintained throughout, and the religious content movingly expressed.

Sir Ernest then took the baton and led the orchestra in an eloquent performance of Tschaikowsky's "Pathetic" symphony, all the familiar grief and passion being most melodiously brought out. Our players gave these heart-broken themes very polished treatment, but we were spared the too overwhelming weight of this imperial woe at its gloomiest.

After the intermission Frederick Newnham, noted baritone of London, Ont., sang arias by Coleridge-Taylor and Mozart, with vigor and fine understanding to the orchestral accompaniments conducted by Sir Ernest. This solo interlude varied the program agreeably, and Mr. Newnham's artistic work was warmly applauded.

Dr. Fricker returned to the dais for the final and most striking number of the evening, William Walton's tremendous setting of "Belshazzar's Feast" for choir, orchestra and baritone solo. How could the barbarous discords, the power, brutality, noise, restless rhythms, and chaotic brilliance of the music of modern "civilization" be more fittingly used than in the description of its ancient prototype, Babylon the Great—Babylon and its fall through the worship of idols of gold? Walton has carried out this searching conception most successfully, and he could have wished for no more effective performance of his marvelous music than it received last night.

Then came Bach's unaccompanied motet, "Jesu, meine Freude," in which the choir confirmed the impression just made in the anthem, that it is singing better than for some years. This motet was not, perhaps, the wisest choice for this particular concert, but it was splendidly sung, difficulties being effortlessly surmounted, contrapuntal passages masterfully handled, pitch unflaggingly maintained throughout, and the religious content movingly expressed.

Sir Ernest then took the baton and led the orchestra in an eloquent performance of Tschaikowsky's "Pathetic" symphony, all the familiar grief and passion being most melodiously brought out. Our players gave these heart-broken themes very polished treatment, but we were spared the too overwhelming weight of this imperial woe at its gloomiest.

After the intermission Frederick Newnham, noted baritone of London, Ont., sang arias by Coleridge-Taylor and Mozart, with vigor and fine understanding to the orchestral accompaniments conducted by Sir Ernest. This solo interlude varied the program agreeably, and Mr. Newnham's artistic work was warmly applauded.

Dr. Fricker returned to the dais for the final and most striking number of the evening, William Walton's tremendous setting of "Belshazzar's Feast" for choir, orchestra and baritone solo. How could the barbarous discords, the power, brutality, noise, restless rhythms, and chaotic brilliance of the music of modern "civilization" be more fittingly used than in the description of its ancient prototype, Babylon the Great—Babylon and its fall through the worship of idols of gold? Walton has carried out this searching conception most successfully, and he could have wished for no more effective performance of his marvelous music than it received last night.

Strange intervals, strange harmonies, strange color, strange instruments convey very vividly the Biblical story of the triumph of the true believers over the besotted king and his heathen cohorts. So masterly is the orchestration and the use of all musical resources that at times we seem not only to hear, but to feel the stinging lash of the slave-drivers, relentlessly scourging forward the falterers and forever speeding up the pace. For irresistible excitement, this music is unsurpassed.

The choir did itself proud here. The "Praise ye" chorus was almost overpowering in its blatant splendor. The "King of Kings" chorus was another terrific climax, and then the concluding hymn of triumph with its repeated "Alleluia" provided a glorious culmination. Praise is due to all concerned for this memorably thrilling performance, to the conducter, soloist, orchestra, and all sections of the choir; but a special word of admiration must go to the "shock troops," the top-sopranos, who stood up most gallantly under even more inhuman demands than in Beethoven's "Hymn to Joy," and yet finished with their beautiful tone as fresh and true as at the start.

THE STARS SAY . . .

By GENEVIEVE KEMBLE

For Thursday, March 4

THE PLANETARY configurations for this day stress intellectual, cultural, artistic and social matters rather than business affairs. However, it would be well to be careful with all papers, writings and documents, which are under an adverse sign, with a menace of loss or theft. Good news will figure prominently in the affairs and relations will be pleasant and probably lucrative. Affectional matters should flourish.

Those whose birthday it is may be prepared for a very active year, with literary, social, artistic, domestic and affectional matters under excellent auguries for progress and pleasure. Associations with the young and their interests may prove happy and profitable.

A child born on this day may be mentally alive, keen and witty, with fine cultural and social instincts. It may attain literary or artistic success.

LEGION DANCE MARCH 29

Tickets are out for the 58th annual Warriors' Ball Easter Monday, March 29, in the Canadian Legion Hall. Percy Aikinson's orchestra has been engaged.

ALL SAINTS CHURCH

Lenten services this week:
Wednesday at 8 p.m.
Thursday—Holy Communion at 10 a.m.
The Rector will conduct both of these services.

Another $5.00 Prize

For the Best Letter Answering This Question and Stating Reasons

"What Do You Consider the Greatest Need to Modernize Your Home?"

A FEW SUGGESTED IMPROVEMENTS

HEATING
INSULATION
AIR CONDITIONING
STORM WINDOWS
FLOORS
DECORATING
PLUMBING
SHEET METAL WORK
PAINTING
BUILT-IN FIXTURES
FURNACE
FIREPLACE
LIGHTING
KITCHEN EQUIPMENT
TURNING VERANDAH INTO SUNROOM
CEMENT FLOORS
GARAGE
FENCING
WEATHER STRIPPING
ELECTRICAL OUTLETS
INTERIOR DECORATING
AUTOMATIC STOKERS

Simple Rules:

1. Contest is open to everyone except employes and relatives of employes of The Examiner.
2. Contestants are required to answer on one side of the paper only.
3. **Contest will close Thursday, 12 o'clock Noon, March 4th.**
4. Winner will be announced Saturday, March 6.
5. Contestants are not required to buy anything to enter this contest.
6. Contestants must print name and address in top right hand corner of answer.
7. The decision of the judges will be considered as final.
8. Address replies to "Home Improvement Plan" Editor, The Examiner, Peterborough.

All Lists Become the Property of The Examiner.

Last Week's Winner is Announced on Page 6.

TALK IT OVER WITH THE REST OF THE FAMILY . . . WRITE YOUR LIST NOW

You May Be the Winner

The Prize Will Be Awarded in a $5.00 Merchandise Order on Any Advertiser in The Examiner Supporting THE HOME IMPROVEMENT PLAN. You Will Find Them on Pages 5, 6 and 7 of To-day's Examiner and on the Classified Page Every Day.

DON BRADMAN IS ACCLAIMED AS ACE CAPTAIN

Aussies Vanquish Rivals In Fifth Test By Innings And 200 Runs

BATTED 810 RUNS

MELBOURNE, Australia, March 3—(CP Cable)—Australia to-day acclaimed Don Bradman and the cricket team that carried the Commonwealth to victory over England in a test series on home soil for the first time since 1908.

Vanquishing their rivals by an innings and 200 runs in the final and decisive match of the season's five-game series, the Aussies regained their hold on cricket supremacy, won in England in 1934. They also avenged smashing triumphs achieved by the Mother Country "down under" in 1928 and 1933.

In 61 years of competition between the two countries, Australia has won 36 matches, two more than England, while 29 have been drawn. The victory was to a great extent a personal triumph for the 28-year-old Bradman captaining his country's representatives for the first time. Wielding a lusty bat, the eight South Australian led his colleagues to three successive wins after they had been routed in the first two tests.

His 270 runs in the final, Melbourne encounter early in January turned the tide. A few weeks later he hit up 212 at Adelaide and in the tussle has concluded hammered out 169, leading a batting barrage that gave Australia a record score of 604.

Faced with this huge total, England made a fair start, scoring 194 runs for four wickets, Monday. A sticky pitch, following an overnight rain gave the Australian bowlers an opportunity yesterday, which they were quick to seize. The fourteen were skittled out for an additional 124 runs and following suit, were eight men for 165. The remaining players were dropped on Tuesday before they had added to the score.

Bradman's remarkable batting ability which has made him a famous figure in the sport world for nearly a decade, gave him a total of 810 runs for the five tests, nearly doubling the totals reached by other leading batsmen.

EDMONTON RINK TROUNCES WELSH OF DEER LODGE

Feat Leaves Manitoba, Alberta, Saskatchewan, B. C. And Ontario Tied For First

ONE LOSS EACH

TORONTO, March 3.—(CP)—Clint Manahan's Edmonton rink may not be winner of the Macdonald's tankard when the Dominion Curling championship competition ends tomorrow night, but the Albertans at least will have recorded one of the sport's outstanding feats. Last night, they stopped what was beginning to look like a runaway for Manitoba — today the contest was wide-open again as it entered its fifth round.

The Edmonton four set back Jimmy Welsh's previously unbeaten Winnipeg Deer Lodge rink 13-10 and the representatives of Manitoba, Alberta, Saskatchewan, British Columbia and Northern Ontario were left tied for first places with three wins and one loss each. Even the lagging rinks from Ontario, Nova Scotia, Quebec, Prince Edward Island and New Brunswick took on fresh hope.

Experts who watched Manitoba's upsetting declared it was done by the calmest sort of placement shots. Manahan's men went out to win by precision and the manner in which they worked the wonder made them almost even-money favorites with the Manitobans to take the tankard.

Figgers Below Form.

It was generally admitted the Winnipeg players were below the form they showed in previous matches. They missed important elves in the early stages and Welsh spent his evening on the end of a long when he skipped his guard. But that detracted little from the work of the curlers from the Foothills province. When opponents' stones seemed to block the way they managed to slip in near-impossible shots and their knockout drew loud applause from the gallery.

Another low-scoring game was that in which W. O. Roy's Quebec rink defeated Ian Ontario four skipped by A. E. Dunker 9-8. A single point on the last end gave Roy his first victory of the tankard and set Ontario's score at two games won and two lost.

Prince Edward Island and New Brunswick couldn't get into the win class. The island province was beaten by Northern Ontario 18-10 and New Brunswick went down before R. V. David's British Columbia squad 10-7. It was the fourth defeat for each.

In the night's fifth game R. F. Smith's Saskatchewan rink defeated Nova Scotia, skipped by H. M. Ferguson, 19-10.

Insist on
ASHLESS TASTELESS
2 KINDS
CHOOSE WHICHEVER YOU PREFER FOR A CLEAN, SMOOTH SMOKE
BLACK COVER - This Paper
BLUE COVER - Pure White
Automatic Book - 100 Leaves
5¢
ZIG-ZAG
CIGARETTE PAPERS

SPORTS DAY BY DAY

Digging Up the Local Dirt With the Odd Chunk or Two

(C.J.P.)

JUNIOR CITY Hockey League playoffs resume tonight at eight in the Brock St. slambang emporium. All Saints copped the duke in the first tilt, and a win for 'em tonight will mean the championship. But Canucks are very apt to even it up this p.m. by yanking out the second. Series is two out of three games and the teams are quite well-matched. They play a fast open style that is exciting to watch and the game should draw a good crowd. Some of these boys will be playing Junior O.H.A. next year. So better you should give 'em a looksee now and get a load of their lively background.

* * * * * *

MAYFAIRS AND Lakefield went to a 4-4 tie last night in the first game of the home-and-home Senior City Puck Loop semi-finals. They will start on even terms in the return tilt Thursday eve at the Brock, and that one will go overtime indefinitely, if necessary, as goals count on the round. Winner meets Westclox in the finals. A fair crowd saw the coniest last night and, while it was fast and even, we couldn't run a rave over it. It was much too tame after that swell-regant scrap of the previous night between Lakefield and Marines. The Lakefield lads didn't seem too tired after their marathon struggle. It's quite a job now trying to pick the finalist.

* * * * * *

BEFORE THE Senior League squabble last eve at the Brock, two C.G.E. Shop Loop outfits tangled and Machine Shop and Wire Dept. finished up with one goal apiece. This leaves—so we understand—Wire Dept. and Fractional Motors tied on top of the circuit with Machine Shop next in line. It's hard to figure how they'll clean in playoffs but possibly the goal average of the first two teams will be considered, the poorer one then meeting Machine Shop in semi-finals and the survivor of that series going into the finals with the other crew. Get it? Well, we were only trying to be helpful about something we are vague over, too. More about it again.

* * * * * *

LOCAL SENIOR ball club could use a good first-sacker just like we could get along with an enlargement of the pay envelope. Well, there's a guy wants to come here and play first for the Peterbo this year who sounds pretty good—if he has clippings to back it up. Played senior ball in this Province last season and held down first base. Batted .400 and fielded .985. He is six feet in height and bumps the beam at 200 pounds. Is just 20 years old. "Also play rugby and hockey," he adds. That sounds like something, doesn't it? Anyone got a job to put this guy to work on? We could maybe use him.

* * * * * *

NOTHING BUT deadly silence yet from the O.H.A. as to the local Colts' next opponent in playdowns. What is this, anyway? Is we going to have a game by Friday, anyway? Northern Vocational of Toronto rubbed out Paris, 13-6, last p.m, and now we suppose the O.H.A. will toss our gang in with that "A" team masquerading under a "B" banner. Jim Lehane and Eddie Starr went up from here to scout the Lindsay-Aurora junior playdown game in Lindsay last night—which ended in a 3-3 tie—and they figure our Colts could take either squad, on their showing last evening. Anyway, for the luvva Michael, let's have some action pronto. Natural ice won't last forever.

* * * * * *

FELT CUP tournament starts in Lindsay tonight with two games, Fenelon Falls vs. the Scugog intermediates first and then Toronto Rhinohardts vs. Peterborough Kadunks. Other teams in are Toronto Copelands, Omemee, Campbellford and Oshawa General Motors. Finals will be played on Friday and, unless there is O.H.A. action here, that night should see a lot of local fans bouncing along up the highway toward the classy Scugog arena. Such squads as the Copelands, Rhinehardts and GM-men would like to get the feel of the Felt Cup, now held by our Kadunks—and the former two squads no doubt would know what sort of brew to fill it with in celebration. The Lehane lads will line up like this: Goal, Clarke; defence, Weir, Magee and Ellis; first line, Callading, Burton and Vitarelli; second line, Gardner, Coughlin and Creighton.

* * * * * *

DUE TO a Weekend Loop game tonight conflicting with the hour set, the Church Puck Loop senior final between All Saints and Murray St. will be run Thursday night instead. It'll be their fourth meeting, each having won a game and been in a draw. The rivalry between 'em is keener than that between the corn syrup companies that supplied the quints up Callander way. Tonight's second juvenile final between Murray St. and St. Paul's will be at seven, the Murray Streeters having pulled out a 2-0 nod in the first fixture. St. John's juvenile and bantam hockey and cage teams had a supper tossed they way last p.m. in St. John's Parish Hall.

* * * * * *

IN WHITBY last gloaming, Belleville Redmen and the Red Wings battled to a 3-all tie in the first of their O.H.A. intermediate "B" playdown series. They call it the Ontario semi-finals. Each team used some juniors—some of the Whitby juniors having been seen here a year ago in Port Perry sweaters. How those lads get around! Buster Whitton of Belleville, Campbellford and Lakefield, played a good game for the Redmen. He was the chap who played a game in our Senior City League this winter, claiming he was released from the Belleville O.H.A. team. The game was protested and Whitton was dropped. Now he pops up again with the Quinte crew. Bret Harte said once: "In designs that are dark and ways that are queer, the heathen Chinee is peculiar." He should have included pucksters, too.

* * * * * *

UP AND down Sports' Rialto: Oshawa's juvenile O.H.A. team took an easy win over Richmond Hill the other eve. . . . Cec. Richardson is out of local volleyball for a spell after getting a cracked rib recently . . . Trenton Fliers should win the intermediate "A" crown tonight handily . . . Though the Colts' next home game or next opponent is unknown yet, about half the reserved seats at the Brock have been sold already . . . Belleville and Trenton may combine to field a team in the C.O.B.L. this summer—if the Airport says okay . . . Funeral of Frank Buckland's father in Toronto is this afternoon . . . What is the local basketball setup for this weekend? . . . About one more week will see the finish of most of the hockey here for this winter . . . But meantime it's payoff time in puckdom.

CURLING

By HERB MARTIN

Vice-Skips' Scores.

N. Patterson 13, F. Hughes 5.
Rev. Easton 18, R. Dulmage 6.
C. Blewett 15, Dr. Barr 11.
D. Grant 12, O. Sorensen 7.
Dr. Robinson 13, W. Hamilton 8.
J. Cullen 20, H. Willis 3.
Dr. Lawrence 10, T. Ryan 8.

Vice-Skips' Draw For Tonight.

Dr. Clarke vs. M. Consolock.
H. C. Soothern vs. E. Wall.
C. Taylor vs. T. Mackay.
J. Lawes vs. W. Wildess.
J. M. Williams vs. R. Payne.
C. Huffman vs. Rev. Easton.
A. Robinson vs. Dr. Lawrence.

Machine Shop Ties Wire Department

Machine Shop and Wire Department of the C.G.E. Shop Hockey League fought to a 1-1 tie last evening in the Brock Street rink. Both teams will go into league playoffs now. It was an even, close-checking scrap all through with some good hockey shown, but the goalies having the better of it. Magee got the lone marker for the Machinists, while Neal counted for the Wiremen. The work of Neal, Pammett and Crowe for Wire Department was outstanding, while Magee, Langton and Rowlinson looked best for the other gang. Both net-guardians turned in a real performance. The teams:

Machine Shop: Goal, Heath; defence, Magee, Seabrooke; centre, Rowbotham; wings, Jamieson, Langton; alternates: Nel Murkett, Jones.

Wire Department: Goal, Harding; defence, Crowe, Akers; centre, Neal; wings, Pammett, Barry; alternate, Millard.

Referee, Red Creighton.

Hockey Playoffs
TO-NIGHT
ALL SAINTS' vs. CANUCKS
8 P.M.
JR. CITY LEAGUE
Adults 15c Children 5c
Brock St. Rink

LAKEFIELD RINKS LOSE AT 'CAYGEON

Visitors Are Most Hospitably Entertained By Bobcaygeon Club Members

LAKEFIELD, March 3. — Two mixed rinks representing the Lakefield Ladies' and Men's Curling Clubs motored to Bobcaygeon on Tuesday afternoon, March 2, to participate in a friendly contest with two rinks from the Bobcaygeon Ladies' and Men's Curling Clubs.

The Bobcaygeon rinks came out on the large end of the score, winning both games. Owing to the mild weather, the ice was rather soft. But in spite of this difficulty the curlers had a most enjoyable afternoon and speak in glowing terms of the hospitality of the Bobcaygeon clubs.

The curlers were entertained to dinner at the Rockland Hotel after the match. At the conclusion of the meal, Mrs. Devitt, president of the Bobcaygeon Ladies' Club welcomed the Lakefield clubs and expressed the pleasure occasioned by their visit, on behalf of the Bobcaygeon clubs. Mr. C. S. Tanner, president of the Lakefield Men's Club replied thanking their hosts for the hospitality extended, and expressing the hope that the Bobcaygeon clubs would be the guests of Lakefield on a similar occasion.

Mesdames D. H. Charlton, Geo. Graham, W. E. Gilliman, E. Pearson and Douglas Davis and Messrs. P. H. Spence, D. H. Charlton, B. Kidd and C. S. Tanner represented Lakefield.

Sixty of the 70 people on the Island of Scay in the Hebrides had influenza at the same time.

Sport Spice

By EDDIE BRIETZ

CLEARWATER, Fla., Mar. 3 (A.P.)—Dallying around with the Dodgers, Burleigh Grimes says there'll be no more of the screwy stuff on his ball club . . . Still, the Dodgers let holdout Joe Stripp come over from Orlando, sell the club 11 graduates of his baseball school, and get out of town without signing his own contract . . . This wire from Casey Stengel reached camp yesterday: "I'll be in Brooklyn opening day to see the Giants play" . . . Oh . . . Casey is taking it easy in Glendale, Calif., and getting fat . . . He has picked up 21 pounds since getting fired . . . He will step into a job with one of the two biggest organizations in baseball the minute he settles with the Dodgers for his 1937 salary.

You can laugh at the Dodgers but Grimes means business . . . His managerial record reads like a success story . . . In two seasons he stepped from Bloomington, Ill., to the majors via Louisville, a Class AA town . . . Eddie Loreldo, new Dodger trainer, has received a well-earned promotion . . . He went from the last place Chicago Cardinals in the National Football League to the last-place Chicago Black Hawks in the National Hockey League . . . Now he's moved up to the seventh place Dodgers, and thinks he may still live to see the First Division.

Cricket Notes

At a meeting of the local Cricket Club executive on Tuesday evening, March 2nd, Gordon Caird, 631 Lenz Street—phone 2345W—agreed to act as secretary of the club in succession to J. Gore, who has left the city. The latter was an energetic officer, and his loss will be felt both as an executive and on the field.

It was arranged to hold the annual spring meeting at Hamilton's Photographic Studio, 221 Hunter Street W., on Tuesday, March 23rd, at 8 p.m.

OLD OXFORD STAR DIES

SALCOMBE, England—(CP)—Rev. William Rutherigh, 76, in his younger days an outstanding rugby and cricket player for Oxford University, died recently in this Devon village.

Tobacco Salesman

L. G. Abraham, who was to-day appointed district sales representative by the Northern Tobacco Co. Ltd., Toronto, makers of Royal Lancer Cigarettes and the finer blends of tobacco.

CHAMPION YANKS AND CARDS CALLED UPON TO REPEAT

Joe Louis Will Whip Jim Braddock In Opinion Of Sport Writers

WHAT'S IN STORE

By ALAN GOULD
(Associated Press Sports Editor)

NEW YORK, March 3—(A.P.)—If you care to barley expert opinion on the outcome of this year's major offerings in United States professional sports competition, for or against, here's the forecast:

Joe Louis to whip Jim Braddock for the world heavyweight title in Chicago; Pompoon to capture the Kentucky Derby; Harry Cooper to wear the United States open golf crown, and New York Yankees to slay St. Louis Cardinals in the next World Series.

These are the consensus selections of the United States' leading sports editors who gazed into the crystal ball at the request of The Associated Press, crossed their fingers, and out themselves on record for the sports campaign of 1937.

For their information and yours, Ix Threadway Jarbo Davies's opinion this five-star barley is a 600-to-1 proposition.

A year ago, the ringside experts wouldn't have given Braddock one chance in 100 to keep his title crown safe from the assault of the Brown Bomber. So rabidly have subsequent events altered opinion that our soft shoes a tab of only 2 to 20 in favor of Louis. This matches pretty well the present view of betting men that the Bomber will be no better than a 2 to 1 shot when he tangles with the champion in Comiskey Park, June 22.

Derby selections give Pompoon, the winter book favorite, only a 13 to 10 edge over Brushing Reward. The rest of the ballots cast on Kentucky's three-year-old classic were scattered.

Harry Cooper seems likely to be the hottest choice for the U.S. open crown since Gene Sarazen won in 1932 in the favorite's role. Cooper is the pick of 36 with no other player close. The defending champion, Sapper Tony Manero, had only one backer in the pack.

The world champion Yankees, despite their holdouts, are too-heavy choices to repeat in the American League. They polled 38 votes out of a possible 41.

Scarcely less overwhelming is the support for the Cardinals in the National League. They received 36 votes, with New York Giants picked by only five sports editors to repeat their surprising triumph of last year.

ST. JOHN'S TEAMS GIVEN A SUPPER

Juvenile And Bantam Puck And Cage Squads Treated To Spread In Parish Hall

Members of the St. John's juvenile and bantam hockey and basketball teams were given a supper last night in the St. John's Parish Hall, it being arranged by Gordon Clegg who heads the boys' athletic interests at St. John's. Following the supper, moving pictures were shown by Roy Pitchford. Though not as successful as last winter when St. John's won bantam hockey and bantam basketball shields, the St. John's teams had a good season. They made semi-finals in juvenile hockey and eliminated by a single point in bantam basketball finals. The bantam hockey and juvenile basketball teams also made good showings.

Other guests at the supper last night were: Rev. W. P. Robertson, rector, and Rev. R. T. Brain, curate of St. John's Church; Art Bacon, Sunday School superintendent; Secretary Don Charlton of the Church Hockey and Basketball Leagues; Jack Marshall, who led a sing-song; Gord Clegg and the others who have been active in coaching St. John's teams, Vic Coleman, Alex Chiorna, Jack Chamberlain, Ed. Copperthwaite with players. There was a good attendance.

NEW ZEALAND'S CAPTAIN

CHRISTCHURCH, N.Z.—(CP)—M. L. Page has been appointed captain of New Zealand's cricket team to visit England this summer and T. C. Lowry, former Cambridge University skipper, will act as manager.

DECLARE FOR AMATEURISM

LONDON—(CP)—The London Golf Union has amended its constitution to prevent a professional woman golfer being automatically eligible for membership in the L. G. U. through election to an associated club.

LAWN TENNIS REFEREES

LONDON—(CP)—F. R. Burrows was re-elected chairman and Hamilton Price, honorary secretary at the annual meeting of the Society of Lawn Tennis Referees held here recently.

HOCKEY CROWDS LOST ALL SENSE OF SPORTSMANSHIP

Continental Newspapers Giving The British Public The "Royal Raz"

BLAME OFFICIALS

LONDON, March 3 (CP Cable)—English sports writers, aroused by accusations in continental newspapers that British hockey crowds have lost all sense of sportsmanship today sought to explain away the rowdy scenes during the Harringay ice series by attributing the fans' ponkey to inefficient officiating.

Scenes reminiscent of the wildest Canadian playoff battles studded the series — which brought the world's championship to the Dominion. In their angriest outbursts the crowds frequently stopped play by littering the ice with debris, steered the champion Kimberley Dynamiters and menaced the referees.

Sought Protection

Commenting on the incidents, French sports writers vented bitter criticism and the outburst brought the following from one: "Let us not talk further of the sangfroid and sporting spirit of the British. I've seen many boxing matches in which rows occurred, but I've never seen such row and chaos as occurred at Harringay. To avoid being lynched, one referee was forced to seek police protection."

"This taunt cannot be accepted without argument," replied the hockey writer of The Daily Express. "Those actually responsible for the near riots were those in control of the championship series, a majority of whom were foreigners. The international mistakes were those of amateur refereeing in a sport that for the last three years has been almost entirely professional."

Canadian Sailors

This writer added that it "must not be forgotten that a large number of foreigners were present and it was evident that these spectators were as equally jubilant as the Canadian sailors, who perhaps comprised the noisiest section."

N.H.L. Leaders

(By the Canadian Press).

CANADIAN SECTION.

Standing—Canadiens, won 23, lost 13, tied 8, points 51.
Points—Apps, Toronto, 13 goals, 26 assists 39 points.
Goals—H. Jackson, Toronto, and Gagnon, Canadiens, 19 each.
Assists—Apps, Toronto, 26.
Penalties—Horner, Toronto, 110 minutes.
Shutouts—Cude, Canadiens, 4.

UNITED STATES SECTION.

Standing—Detroit, won 22, lost 10, tied 9, points 53.
Points—Aurie, Detroit, 22 goals, 20 assists, 42 points.
Goals—Aurie, Detroit, 22.
Assists—Barry, Detroit, 24.
Penalties — Shields, Boston, 90 minutes.
Shutouts—Smith, Detroit, 6.

KING OF WINTER SPORTS

Ski-ing

By Charles Schaer

Sponsored By Peterborough Ski Club

NO. 5:—M CHRISTIANIA
with a'le Aid of the Sticks

This swing is used only at low or medium speeds on steep slopes having a hard surface or breakable crust. Under these conditions a very sharp change of direction is more easily accomplished by the use of this than of other swings.

The swing is commenced in the crouch position. The intended outside ski is brought unweighted to the stem position. As the same time the intended inside stick is placed firmly close to the tip of the intended inside ski. The body is straightened up, a vigorous thrust given on the inside ski, and practically the whole weight transferred to the outside ski by a screwing motion of the body aided by the thrust on the inner ski, figure 1, figure 2. Thus the swing is made with the weight entirely on the outside ski and the inner stick. There is practically no steering of the outside ski, the transition from the crouch to the erect christiania position being carried out as a continuous motion. The swing is completed around the inner stick which is not removed until the weight is taken on both skis in the christiania position, figure 3.

The swing is not steered in any sense of the word, but is an abrupt spin and is productive of the sharpest possible change of direction.

Next—Schoens-Christiania

—Central Press Canadian
(Copyright)

Hockey's Big Seven

By The Canadian Press

Reid Bowles for more trips this week. Detroit's Larry Aurie and Marty Barry seem to have last week against Montreal Maroons, picking up two and three points respectively to resume their one-two position at the top of National Hockey League scorers. Aurie's two games gave him 42 points, two more than Barry who rank three goals.

Official league statistics took as assists from Art Chapman's total are dropped him from the big seven. Boston's Bill Cowley takes over seventh place with a goal against Hawks.

The leaders:

	G	A	P
Aurie, Detroit	22	20	42
Barry, Detroit	16	24	40
Apps, Toronto	13	26	39
Bentley, Americans	19	20	39
H. Jackson, Toronto	19	17	36
Gagnon, Canadiens	19	14	33
Cowley, Boston	13	18	31

65,000 BASEBALL FACTS AND FIGURES
1937 BASEBALL DOPE BOOK
Now Ready
15¢
BIGGER IN SIZE—MANY MORE FEATURES
Contains Records, Ages, Height, and Weight of Major League Players; Park Dimensions; Batteries; Origin of Nicknames; Instructions on "How to Score;" Carl Hubbell's Major League Record; Lifetime .370 Hitters; How to Compute Averages; Hall of Fame of Cooperstown, etc., etc.
Handy Pocket Size ... 128 Pages
At Your Newsdealer's, or Send 15 Cents to
C. C. SPINK & SON, ST. LOUIS, MO.

HART
You can depend on your HART!
A check-up at your Hart Dealer's costs nothing and may save trouble later on. Do it TOMORROW!
HART BATTERY COMPANY LIMITED
TORONTO
"Double Life"

$25.00 in CASH to WINNERS of Puzzle Word Contest No. 23

Any Examiner Want-Ad Buyer Can Enter—Here Are The RULES

1. The contest is open to all buyers of Examiner Want Ads. excepting Contract Advertisers, but there is no Entry Fee.

2. Two entries are allowed for each 25 cents spent in the purchase of Examiner Classified Ads in any one week. For THE CONTEST OF THAT WEEK OR THE FOLLOWING WEEK ONLY. As selected by the purchaser.

3. Number of entries allowed any one person will be decided by the multiples of 25 cents shown on the receipt for payment for Examiner Want Ad. Thus a receipt for 60 cents is good for four entries, a receipt for $1.15 is good for eight entries, and so on.

4. PRIZES: In this contest First Prize will be $10.00 cash to be awarded to the entrant who, in one square, places the most words correctly. Second Prize, of $5.00 cash, will be awarded for the entry with fewest errors after the winning entry. Third Prize will be $3.00; Fourth Prize will be $2.00; and there will be Five Prizes of $1.00 each.

5. When there are ties, the Prize Money will be divided evenly. No entrant can win more than one prize, or share in more than one prize in any one week. No one person can win or share in more than one First Prize in any one month.

7. No entry is eligible without having attached to it an official ENTRY SLIP. These may be secured only on payment of Want Ad accounts at the Classified Department of The Peterborough Examiner. Out-of-town Want Ad buyers may remit payment for Want Ads by Postal Note, Money Order, or Certified Cheque and official Entry slips may be mailed.

8. All contests will start on Saturday, and all entries for one Contest must reach The Examiner not later than 4 p.m. the following Saturday. Names of winning contestants will be announced in The Examiner as soon as judgment is completed.

9. No prize will be paid in respect to any entry based on other than a bona-fide advertisement. All Want Ads on which Entries are based will be checked.

10. Correct solution of each puzzle will be deposited with The Examiner, and the decision of the Judges will be final and binding. No correspondence will be entered into.

..... CUT HERE ..... CUT HERE .....

PUZZLE NO. 23

Attach Entry slip to this Entry and send to Puzzle-Word Contest, The Examiner, not later than 4 p.m., Saturday, March 6. Entry slips given with receipt for payment of every Examiner Want Ad. Account.

NAME .....

ADDRESS .....

Additional Blank in Classified Page from the Classified Ad. Dept.

(Copyright)

..... CUT HERE ..... CUT HERE .....

CLUES...

ACROSS

1. Light blow
5. Harass
8. Empty chatter
9. "Knight" in French
10. Tombstone cap (pl.)
11. Forgearings
12. Italian monkey
13. Features this
15. Unmanaged
16. spins save this
17. Serpent
20. Against
21. Bend
22. Cross new staple
25. Children write on it
26. A sad rascal
29. Golfers yearn for
30. With this comes light
32. To landlock
33. To have obligation
35. Parent
39. Make a mistake
40. A little bit
41. Prefix meaning "below"
43. A good man will do this to the voice of conscience
45. Golfer's beginning
46. Narrow opening
47. Notion
48. Unites
49. A help in walking

DOWN

1. Borrowers do this to prevent to return
2. Conjunction
3. Produced
4. The city all Dalarite look to
5. An extreme urge
6. Tipped
7. Spring
8. Speedboats do this over the water
13. Chrysalis
14. Old and dry
16. Wartime Cookies's demands
18. A good song has this
19. An unlicensed restaurant may be this
23. Fights
24. Mundane
26. Every race needs one
28. A tiger has a big one
29. Tenacity
30. Deer
31. Pompous ass
32. Send forth
34. Metal alloy
37. Again
38. Encountered
40. Three persons
42. A farmer likes a fat one
44. Exclamation
45. Cubeb.

LAKEFIELD HELD TO PLAYOFF TIE IN SEMI-FINALS

Mayfairs And Northerners Battle To 4-All Draw In First Series Of Senior City Loop

RATHER DULL AFFAIR

Lakefield and Mayfairs battled to a 4-4 draw before about 200 fans last night at the Bronc St. rink in the first of their home-and-home semi-final Senior City Hockey League series. With goals counting on the round, these teams play again here Thursday night on even terms, the winner to advance into the finals against Westelair for the league title.

Last night's fixture was a tame affair after the battle marathon Blood and Thunder Loop tussle staged the previous evening. It was a fast, even game with some good hockey seen and some exciting spots, but it lacked many of the outstanding feature of that thrilling overtime scrap between Lakefield and the Marines. While both sides last night drew large crowds in penalties, the players were quite tame and the game failed to show any real aggressive spirit for more than a minute or so at a time.

Even On Play

Lakefield had a better combination game but Mayfairs held them even with a good checking display and some opportune rushing. There was little difference over a distance on the play. The score was even in every frame, being 1-1 in the first and 3-all going into the third. Each side scored goals with the other short a man. Both goalies had quite a few to kick out and made some nice saves. The defences checked in ordinary manner and the forwards all worked hard. For Mayfairs, Gardner, Wilson and Courneyea looked best; while for Lakefield, the first forward line of Chittick, Jewell and Blewett, along with Babalino in a defensive way stood out.

Play was speedy and even in the first, with Jewell scoring the first for Lakefield on assists from Blewett and Chittick. Mowry was hurt but returned later. Vitarelli tied it later in the inning when he intercepted in close. Early in the second, Blewett took Babalinos pass to make it 2-1 but Gardner again tied it in a scramble with Lakefield short a man. A bit later Gardner took Courneyea's pass to give Mayfairs a lead but Chittick soon sewed it up when he backhanded home Blewett's pass. In the third, Mayfairs ganged up to hold an edge on play but Deeth broke away to put Lakefield in front. Mayfairs continued to press hotly with Lakefield shooting the puck down the ice, and finally Driscoll scored on a pass from Gardner. Both teams played cautiously and only the final few minutes, neither taking any chances.

The teams:

Lakefield: Goal, Loyst; defence, Babalino and Morin; centre, Chittick; wings, Jewell and Blewett; alternates, Deeth, Chappell, Lennox, Bleaney and I. Charlton.

Mayfairs: Goal, Curtis; defence, Vitarelli and Gardner; centre, Driscoll; wings, Mowry and Meyette; alternates, Hill, Courneyea and O'Leary.

Referee—Herb Payne.

WHITBY RED WINGS TIE BELLEVILLE

Play 3-All On Soft Ice In First Game Of Intermediate "B" Semi-Finals

WHITBY, March 3.—In the first game of the O.H.A. Intermediate "B" semi-final series, Whitby Red Wings last night played to a 3-all tie with Belleville. While the ice was soft, play at times was fast and spectacular. Three penalties were meted out to each team.

C. Jackson shot Belleville into an early lead but Mayne squared matters shortly before the first period was completed.

After a goalless second frame, Belleville drew to the front again when Barriage and then Whitton scored. The Red Wings struck back however, in the dying minutes when Otis reduced the deficit and Louis Vipond tied the score.

The second game will be played in Belleville on Friday night.

N.H.L. All-Stars

(By the Canadian Press)

MARCY BARRY, Detroit, who led Red Wings heavy assault with three goals in a 7-4 victory over Montreal Maroons.

Norm Smith, Detroit, whose outstanding third-period goal-tending held Detroit's lead against a vicious Maroon offensive.

Pete Palangio, Chicago, who provided the vital goal for Black Hawks to defeat Boston 4-2 and retain their slim playoff hopes.

Remember When—

Nalahapur, chestnut colt from the Wildfire stable, won the Thanksgiving Derby and $30,000 at the Lower California racetrack eight years ago today. Ridden by Jockey C. H. Allen, Nalahapur covered the mile and an eighth in 1.51 flat, second fastest time ever recorded. In 1936 Cariava ran the distance in 1.49 4-5.

TWEED DEFEATED BY STIRLING 6-4

Winners Meet Belleville Sailors While Losers Wind Up In Fourth Place

(Examiner Correspondence)

TWEED, Mar. 3.—Playing their last game of the current schedule the Tweed Intermediates were downed 6 to 4 by the Stirling on the latter's ice on Monday evening. As a result of the game the Tweed team ended up in fourth place in the league, and now meet the aggressive and colourful sailor crowd in the playoffs on Friday evening, while the Stirlingites meet the Belleville Sailors, the group leaders of the league.

Maguire of Tweed opened the scoring in the first period after the first faceoff, and Don Rodgers tied the score when he took a pass from Jones. Reid got the second Stirling goal and incidently his first of the season when he took a pass from Harry Ingram and the first period ended with Stirling one up.

Robinson started it in the middle of the second period, when he beat Thompson on a pass from Ingram. Weir put the Stirling team three up when he took Morteva's pass for the next counter, and Rodgers put the Stirling team up five to one when he gauzed in Robinson's pass to Duguess Thompson. Marsh tallied the second Tweed goal of the game when he climaxed a brilliant rush to beat Fox to make the tally 5 to 2 for the Stirling forces.

Early in the last frame Robinson tallied his second counter of the evening to put Stirling up 6 to 2 over the Tweed forces. In a last minute rally the Tweed boys cut down the score by two goals, when Tummon and Courneyea each beat Fox for a counter to end the game with the Stirlingites in the lead 6 to 4.

The Tummon brothers, Courneyea and Maguire were the pick of the Tweed team, with Robinson, Rodgers, Fraser and Ingram looking the best for the Stirling forces.

Start Out As "Pick-Up Squad

The Stirling team was at first just a pick-up crew, and were not organized to give that town a good team, but as a result of their determination, have ended up in the playoffs and will meet the Belleville boys, who lead the group.

The games in this group have been exciting, and some of the best hockey in years have been played this season. The position for third and fourth place has been in doubt for several games, as for a time Marmora threatened to oust either Tweed or Stirling. The Tweed boys made sure of a playoff berth last week when they took the Marmora forces into camp and gathered up four points and the right to meet a rival in the playoff.

As a result of the game on Monday evening, Tweed meet their hockey enemy Madoc who clash on Friday night in the local arena.

Lineups:

Tweed—Goal, Thompson; defence, Tummon and Tummon; centre, Courneyea; wings, McGuire, Marsh; subs, Leal, Elsbury and Long.

Stirling—Goal, Fox; defence, Ingram and Dainard; centre, Robinson; wings, Fraser and Rodgers; subs, Weir, Morton, Butler, Reid and Jones.

Summary:

First Period

1—Tweed, Maguire.
2—Stirling, D. Rodgers (Jones).
3—Stirling, Reid (Ingram).

Second Period

4—Stirling, Robinson (Ingram).
5—Stirling, Weir (Morton).
6—Stirling, Rodgers (Robinson).
7—Tweed (Marsh).

Third Period.

8—Stirling, Robinson.
9—Tweed—Courneyea.
10—Tweed, Tummon.

Referee—Harry Conley, Stirling.

Fights Last Night

(By the Associated Press)

PHILADELPHIA—Freddie Steele, 158, middleweight champion, stopped Paul Pirrone, 162, Cleveland, (1), ten-stile.

DETROIT—Young Jack Gibbons, 172, St. Paul, outpointed Mickey Misko, 170, Saginaw, Mich., (10).

M. C. C. TEAM TO PLAY

LONDON—(CP)—The M. C. C. has decided to arrange a match between the cricket team now touring Australia, captained by Gilbert Allen, and the Rest of England to be played at Lord's, May 26, 27 and 28.

WINGS RUN WILD ON SCORING SPREE BEAT MAROONS 7-4

Detroiters Increase Lead Over Boston Bruins To Nine Points

FOUR GOALS IN FIRST

MONTREAL, March 3.— Detroit Red Wings went on a scoring rampage last night to paste a 7-4 defeat on Montreal Maroons and increase their National Hockey League sectional lead to nine points over Boston Bruins. It was the highest scoring game of the season here.

Working on a four-goal margin made through the first period, when Maroons' defense was exceptionally weak, Wings matched the Montrealers goal for goal, after Stew Evans counted the first Montreal tally early in the second period. Wings stayed in front all the way, though Maroons three times came within two goals.

Big Marty Barry, pivot of Red Wings' ace first line, led the scoring parade with three goals, after Gord Pettinger, Sid Howe, Eddie Goodfellow and Rucko McDonald had each shot a single in the opening period. Besides Evans, Russ Blinco, Earl Robinson and Bob Gracie scored for Maroons.

Maroons brought the 5,000 fans to their feet with a terrific last-period assault that forced Wings to start icing the puck after five minutes. Time and again the Montrealers crashed through only to have pudgy Norm Smith come up with a brilliant stop.

Defeat in the penalty-less game cost Maroons a great chance to open their hold on the Canadian section's second place by three points over the idle Toronto Leafs who stayed one point behind, with each team having three games to play.

Officials—Ion and Dye.

First Period.

1—Detroit, Pettinger (Bruneteau, Howe) 3.24
2—Detroit, Howe (Pettinger) 10.22
3—Detroit, Goodfellow (Sorrell) 14.25
4—Detroit, McDonald (Pettinger, Howe) 16.45
Penalties—None.

Second Period.

5—Maroons, Evans (Ward, Northcott) 4.12
6—Maroons, Robinson, Trottier) 9.50
7—Detroit, Barry (Aurie, Lewis) 13.02
8—Maroons, Gracie (Couacher, Marker) 18.17
9—Detroit, Barry (Aurie) 19.37
Penalties—None.

Third Period.

10—Maroons, Blinco (Trottier) 4.35
11—Detroit, Barry 17.10
Penalties—None.

Hockey Record

SCORES AND STANDING

NATIONAL LEAGUE.

Detroit 7, Maroons 4.
Chicago 4, Boston 2.

AMERICAN ASSOCIATION.

Tulsa 3, St. Paul 0.
Wichita 5, Minneapolis 0.

ONTARIO HOCKEY ASSOCIATION.

Intermediate B.

Thorold 4, Grimsby 4.
Overtime.
Gravenhurst 15, Powassan 5.
Belleville 3, Whitby 2.
First game.

Junior A.

St. Michael's 3, Consols 1.
St. Michael's win group championship.

Junior B.

Aurora 3, Lindsay 2.
St. Mary's 3, Seaforth 1.
St. Mary's win round 7-3.
N. Vocational 8, Parry 3.
N. Vocational wins round 13-6.

ST. CATHARINES INDUSTRIAL.

Eng. Electric 6, Guaranty 4.
McKinnons 6, Grouts 4.

MANITOBA JUNIOR.

St. Boniface 4, Brandon 2.
Tied series, one game each.

COLLEGE INTERMEDIATE.

McMaster 2, O.A.C. 1.

N.O.H.A. SENIOR.

Lake Shore 4, Tekimas 0.

T.S.S.A.A. SENIOR.

West Tec. Com. 4, N. Vocational 1.

INTRAMURAL SERIES.

Dents 5, Univers. Coll. 1.

PREP SCHOOL GROUP.

Lakefield 7, St. Andrew's 5.

O.A.H.A. JUNIOR PLAYOFF.

Sherbrooke 4, Richmond 3.

NEW BRUNSWICK SENIOR.

Moncton 6, Bathurst 3.
First of home-and-home series for Provincial title.

NOVA SCOTIA JUNIOR.

Amherst 7, Halifax 6.
Amherst advances to Provincial finals.

NOVA SCOTIA INTER-SCHOLASTIC.

Morrison High (Antigonish) 6, St. Pat's High (Halifax), 3.
First of series for senior interscholastic title.
Halifax Academy 3, Lawrencetown High 1.
Halifax wins Intermediate Interscholastic title.

NATIONAL LEAGUE.

International Section.

	P.	W.	L.	T.	F.	A.	P.
Canadiens	41	23	13	5	105	93	51
Maroons	41	16	17	8	95	94	40
Toronto	41	18	20	3	100	103	39
Americans	43	13	25	4	94	131	30

United States Section.

Detroit	41	23	10	9	115	91	55
Boston	42	19	17	6	99	125	44
Rangers	41	17	13	9	101	86	43
Chicago	41	12	23	6	73	90	30
					792	782	

Future Games.

Thursday—Chicago at Canadiens, Rangers at Detroit.
Saturday—Canadiens at Toronto, Americans at Maroons.
Sunday — Toronto at Chicago, Americans at Detroit, Boston at Rangers.

Wrestling Last Night

(By the Associated Press)

LINCOLN, Neb.—Abe Coleman, 205, New York and Ole Olson, 234, Minneapolis, drew.

ALBANY, N.Y. — Nick Utse, 208, Venice, Cal., threw Tommy Rae, 203, South Hadley, Mass., 28.38 (time limit) (Utse scored fall.)

NEWARK, N.J.—Stanley Pisco, 212, Oklahoma, threw George Kovesly, 212, Hollywood, Cal., 11:01.

First Base Job

John McCarthy, who was fighting it out in the New York Giants' training camp at Havana, Cuba, with Sam Leslie for the regular first-base position, apparently has been successful. He will hold down the first sack in exhibition games. Manager Bill Terry's bad knee has forced him to give up the regular berth. McCarthy is shown reaching for a high one.

KID McCOY SELBY EXPLAINS A STORY

Goes Back To Fight In 1899 To Get Birth Of "The Real McCoy"

NEW YORK, March 3 (C.P.). — Sixty-four-year-old Norman Kid McCoy Selby, famed middleweight of another day, ambled along Manhattan's cauliflower row, brushed elbows with fisticuffers past and present, and left with newspapermen to-day his story of how the saying "the real McCoy" came into being.

There are those who claim "the real McCoy" is redundant; that McCoy is McCoy. And there are Scotsmen who say the argument is as old as the Highland heath; that it should be "the real McKay." But not so Kid McCoy.

It seems two weeks before Selby tackled Choynski a middle-weight named Pete McCoy had been to the West Coast fight Mecca and was rayoed by Joe McAuliffe.

"So," said Selby, "when I stopped Choynski it came out this way in the papers, 'the real McCoy' as well as 'Kid McCoy.'"

Choynski was a husky hitter, Selby recalled, and as the record books show Kid McCoy hit the canvas 18 times in his fourth meeting with Joe. Selby must have been something of a battler himself to win. He boasts of 200 bouts.

Better Than Louis.

"A lot of them could hit harder than Joe Louis in those days," Selby grinned. He figured, too, that Bob Fitzsimmons had more thunder in his knuckles than Nova Scotia's famed negro fighter Sammy Langford.

To-night Selby attends an oldtimers' boxing dinner in Philadelphia, and for story-telling the Detroiter has a little tale of ring subterfuge used in his bout with a giant negro, the "King of the Kaffirs," in South Africa, also in 1899.

As Selby tells it, the negro's feet were too large for shoes and his boxing power appeared too much for Selby. So when Kid McCoy hoofed his head his trainer inserted a few tacks into the ring. As the Kaffir attempted to pull a tack from his foot Selby put him away for good.

That story, as Selby says, is also "the real McCoy."

CHICAGO HAWKS SLAP BRUINS DOWN BY 4 TO 2 VICTORY

Winners On Boston Ice Are Short Art Wiebe And Glenn Brydson

PALANGIO, SCHMIDT FIGHT

BOSTON, March 3 (C.P.).—Chicago Black Hawks checked Boston Bruins' drive for National Hockey League sectional leadership last night by thumping out a 4-2 victory over the second-place Bostonians.

Bruins were at full strength, but Hawks had left home Art Wiebe and Glenn Brydson.

It was the third time this season that the Hawks scored defeat on Boston ice. The Bruins defeated and tied by the Hawks in the previous Boston clashes, hurried into an early lead when Cooney Weiland scored, but the visitors rammed in the next four counters, and Bill Cowley ended the scoring late in the final session.

Mush March, aided by Lolis Trudel, tied the score at 1-1 before the first session ended and Paul Thomnson put the Black Hawks into the lead in the second period. Pete Palangio provided the vital Chicago tally and Johnny Gottselig rammed in the next one.

After Palangio and Milt Schmidt crashed heavily against the Chicago sideboards, they came to blows and when the officials separated them, Dit Clapper mixed into the brawl and landed on Pete's jaw. The three battlers drew major sentences.

First Period

1—Boston, Weiland (Goldsworthy) 11.19
2—Chicago, March Trudel) 14.10
Penalties—None.

Second Period

3—Chicago, Thomnson (Burke, Romnes) 14.00
4—Chicago, Palangio 17.56
Penalties—Burke, Blair.

Third Period

5—Chicago, Gootselig 3.42
6—Boston, Cowley 15.12
Penalties—Clapper (major), Palangio (major), Schmidt (major), Blair, Hollett, Levinsky.

TRAINED TOO FINE FLU GRABBED HIM SAYS SCHRINER

Amarks' Star Going Into Mountains This Summer And Put On "Solid" Weight

SOUTHPAWS IN "SPOT"

By George Maguire
(Canadian Press Sports Writer.)

NEW YORK, March 3 (CP).—Although there is a great struggle going on presently for the title of best southpaw in the National Hockey League, no such doubt will exist next March. This was the advance notice served today on embryo and veteran left wingmen by Dave "Sweeney" Schriner, New York Americans' star of stars.

The big Dutchman from Calgary is a hard puckman to pry any self-glorification from. Sweeney did reveal though he thought being trained too fine at the start of the season was responsible for his falling a victim to the epidemic of flu which laid so many New Yorkers low.

Schriner, Art Chapman, the club's top pivot and other Amerks were handicapped in mid-season by the malady. When the Amerks started sniffling they kept it up for weeks and simultaneously slid from the top of the Canadian group to the bottom.

Into The Mountains.

"That won't happen next winter," said Schriner in a tone indicating he was nettled at being knocked off his game by the disease. "I am going up into the Alberta mountains long before the summer is over and rough it; eat to my heart's content and put on plenty of solid weight.

"I play best around 195 pounds," he continued, "but this season was only a few weeks old before I was down to nearly 180. Then came the flu and I went down to 172. I can't play my best at that weight, and besides a few extra pounds gives one something with which to fight off colds.

"Just watch me next season," he added. "I'll burn up this league. This experience has made me realize more than ever the absolute necessity of being at the peak in condition and mental fitness long before the season opens. And I won't wear off the extra weight in workouts and exhibitions before the schedule opens."

CURLING STANDING.

TORONTO, March 3 (C.P.). — Standing after four rounds of the Macdonald's Brier curling bonspiel:

	W.	L.
Manitoba	4	0
Alberta	3	1
Northern Ontario	3	1
Saskatchewan	3	1
British Columbia	3	1
Nova Scotia	2	2
Ontario	2	2
Quebec	1	3
Prince Edward Island	0	4
New Brunswick	0	4

YOUR RADIO PROGRAM.

The Examiner is re-organizing its radio section and it is the intention of this paper to place programs to satisfy our readers as to style, time and stations. In order to do this we are asking our readers to help us in this matter by filling out the form below and mailing it to the Radio Editor, the Peterborough Examiner:

What Canadian stations do you listen to regularly? . .

What American stations do you listen to regularly?

What time do you turn your radio on in the morning?

What time do you turn your radio off in the evening?

What time do you enjoy your radio the most?

What Are Favourite Children's Programs?

What are your favorite programs?

Name .....

Street .....

AMUSEMENTS - THEATRES - DANCING

Wednesday's Radio

CHILDREN'S PROGRAMS.

5.00—Sunnyside Junior Nurse Corps—WABC
5.00—Kiddies' Club—KDKA.
5.00—Dick Tracy—WTIC.
5.15—Children's Corner—WABC.
5.15—Tom Mix Ranch Boys—WEAF
5.30—Jack Armstrong—WEAF.
5.30—Sing Along Lady—CBCT.
5.45—Little Orphan Annie—CFRB.
6.45—Renfrew of Mounted—WABC

DAILY NEWS BULLETINS.

1.00—News—CFRB, WEAF, WTIC, CKOC, CFCF
3.00—Through a Woman's Eyes—WABC
6.15—Daily News Flashes—CBCT.
6.30—Jim Hunter Reporter—CFRB.
6.45—Lowell Thomas—CBCT.
7.00—Mining Broadcaster—CFRB.
7.00—House Rabs Rudimsky—CKYB
7.30—Al Leary's Sports—CKCL.
7.45—Boake Carter—CFRB.

DRAMATIC SKETCHES.

2.00—Modern Romances—WJZ.
2.45—Myrt and Marge—WABC.
3.00—Pepper Young's Family—WEAF
3.00—Molly of the Movies—WOR.
3.15—Ma Perkins—WEAF.
3.30—Vic and Sade—WEAF.
3.45—The O'Neills—WEAF.
4.00—Young Hickory—CBCT.
4.00—While the City Sleeps—WEAF
4.45—Wilderness Road—WABC.
6.45—Renfrew of Mounted—WABC
9.45—Billy and Betty—WEAF.
7.00—Amos 'n' Andy—WEAF.
7.00—Easy Aces, comedy—WJZ.
7.15—Ma and Pa—WABC.
7.30—Jack and Abner—WJZ.

MUSICAL PRESENTATIONS.

1.00—Five Star Revue—WABC.
1.00—Music from Texas—WGR.
1.15—Art Giles' Orch.—WABC.
1.30—Rex Battle's Ensemble—CKCL
4.00—Musicale—CFRB.
8.00—"Do You Want to Write?"—CBCT.
2.15—Continental Variations—CBCT.
2.30—Melodic Moments—WABC.
3.45—Narrose Trio—CBCT.
4.00—Curtis Institute—CFRB.
4.30—Follow the Moon—WEAF.
5.15—Musicale—CFCF.
6.30—Overseas Program—CBCT.
7.00—Gentle Melodies—WABC.
7.30—The Texans—WTIC.
7.30—Gogo De Lys, songs—WABC.
8.00—Broadway Merry-Go-Round—WJZ
8.00—Blue Mountain Mill—CFRB.
8.00—Twilight Echoes—CKCL.
8.30—Burns and Allen—WABC.
8.30—Music for the Family—WOR.
8.30—Band Box Revue—CBCT.
9.00—Concert Hall of Air—CBCT.
9.00—Chesterfield Program—WABC
9.00—Town Hall To-night—WEAF.
9.30—Beauty Box Theatre—WABC.
9.30—Boots and Bachelors—WJR.
10.00—Musical Hit Parade—WEAF.
10.00—Chamber Music—CBCF.

GENERAL PROGRAMS.

1.00—Noon Day Tunes—CKCL.
2.00—Child Health Talk—CFCF.
2.30—Family Doctor—CFRB.
3.15—Old Dr. Jim—CFRB.
3.15—Manhattan Matinee—WJR.
5.00—The Friendly Corner—CKCO.
6.00—Uncle Don—WOR.
7.30—Broken Arc—CBCT.

DANCE ORCHESTRAS.

4.00—Henry Busse—WEAF.
4.30—Mr. Fitzgerald—CKLW.
6.00—Ganga Hall's Orch.—WABC.
7.45—Jerry Cooper's Orch.—WEAF.
8.15—Count Basie's Orch.—WOR.
8.30—Wayne King—WEAF.
9.00—Horace Lano's Orch.—CFRB.
10.30—Meredith Willson's Orch.—WEAF
10.30—Dude Ranch Music—CKCL.
11.00—Benny Goodman's Or.—WABC
11.00—Mart Kenny's Orch.—CBCT.
11.00—Bert Block's Orch.—WJZ.

Thursday's Radio

CHILDREN'S PROGRAMS.

5.00—Birthday Carnival—CKCO.
5.15—Tom Mix Ranch Boys—WEAF
5.15—Johnson Family—CKLW.
5.30—Singing Lady—CBCT.
5.30—Jack Armstrong, skeeab—WEAF
5.30—Inspector White of Scotland Yard—WGR
5.45—Little Orphan Annie—WEAF
6.15—Animal Closeups—WJZ.

DRAMATIC SKETCHES.

1.15—Dan Harding's Wife—WEAF.
1.45—Real Life Stories—WABC.
2.00—Growing Up, sketch—CFRB.
2.45—Myrt and Marge—WABC.
2.45—Way Down East—WGR.
3.00—Pepper Young's Family—WEAF
3.00—Molly of the Movies—WGR.
3.15—Ma Perkins—WEAF.
3.30—Vic and Sade—WEAF.
3.45—The O'Neills—WEAF.
4.00—Young Hickory—CBCT.
4.00—While the City Sleeps—WEAF
4.45—Wilderness Road—WABC.
6.45—Renfrew of Mounted—WABC
9.45—Billy and Betty—WEAF.
7.00—Amos 'n' Andy—WEAF.
7.00—Easy Aces, comedy—WJZ.
7.15—Ma and Pa—WABC.
7.30—Jack and Abner—WJZ.

MUSICAL PRESENTATIONS.

1.00—Jack Berch, songs—WABC.
1.15—Radio Parade—CKCL.
1.15—Boon Boys—WABC.
1.45—Farmers' Hesitone—KDKA.
1.45—Words and Music—CFCF.
2.45—Gary Shelton, pianist—CBCT.
3.00—Thursday Matinee—WABC.
3.00—Musical Program—CBCT.
4.00—Fashion Show—CFCF.
4.00—Music for You—WGR.
4.00—Light Opera—WJZ.
4.30—Follow the Moon—WEAF.
4.30—U.S. Army Band—WADC.
5.00—Capella Choir—WJZ.
5.15—Musicale—CBCT.
5.30—To be announced—WABC.
6.00—Musicale—CFRB.
6.00—Patti Chapin, songs—WABC.
6.00—Dinner Hour Music—CBCT.
6.30—Overseas Program—CBCT.
7.30—Presenting—CBCT.
7.30—Melodic Moments—WABC.
7.45—Campbell's Royalists—CBCT.
7.45—Pleasant Valley Frolics—WLW
8.00—Valley's Variety Hour—WEAF
8.00—Kate Smith's Bandwagon—WABC
8.00—Mountaineers—CFRB.
8.00—Echoes of the Masters—CBCT
9.00—Show Boat, Lanny Ross—WEAF
9.00—Major Bowes' Amateurs—WABC, CFRB
9.00—This Is Paris—CBCT.
9.30—Night Shift—CBCT.
10.00—Kraft Music Hall, Bing Crosby and Bob Burns—CBCT
10.00—By the Sea—CBCT, CBCO.

GENERAL PROGRAMS.

1.30—Musical—CFRB.
1.15—Ad. Chin Lynch—WGR.
1.30—Rex Battle's Orch.—CBCT.
1.45—Home Beautiful—CFRB.
2.00—The Women's Hour—WGR.
2.30—Claudine McDonald Speaks—WEAF.
2.45—Personal Column of the Air—WEAF.
6.30—Three X Sisters—WEAF.
7.15—Vocal Varieties—WEAF.
7.30—Guess What: Little Known Facts—CBCT.
7.30—The Town Crier—WABC
10.00—True Adventures with Floyd Gibbon—WJZ.

Wave Lengths

Station.	Meters	Kilocycles
CFCF, Montreal	600	600
CFCH, North Bay	545	550
CFRC, Kingston	500	600
CHCO, Ottawa		630
CKLW, Windsor-Detroit	357	1000
CKPC, Brantford	333	900
CKOC, Hamilton	268	1120
CKCO, Ottawa	296	1010
CFRB, Toronto	456	660
CJCS, Kingston		910
WBR, Buffalo	345	870
CKCR, Waterloo	1293.8	1310
CKAC, Montreal	411	730
WBEN, Buffalo	326	920
CHML, Hamilton	293	1010
CBCT, Toronto	357.1	840
WBBM, Chicago	399	770
CKCL, Toronto	517	580
WEAF, New York	354	850
WENR, Chicago	394	870
CKTB, St. Catharines	349.6	1200
KDKA, Pittsburg	309	970
KMOX, St. Louis	275	1090
KYW, Chicago	394	1670
WABC, New York	349	860
WGY, Schenectady	379	790
WJR, Detroit	400	750
WLW, Cincinnati	428	700

Free Admission
TO-NIGHT
Melody Manor
Dancing
Friday & Saturday
To
PERCE ATKINSON'S
MUSIC

Regent
LAST TIME TONIGHT
"THREE MEN ON A HORSE"
Starring
FRANK McHUGH, JOAN BLONDELL
Double Feature—Thursday & Friday
Performances: 2.30, 7.00, 8.30
TWO LOVERS DEFY THE FURY OF A NATION
HEARTS IN BONDAGE
JAMES DUNN - MAE CLARKE
DAVID MANNERS
CHARLOTTE HENRY
HENRY B. WALTHALL - PRITZ LEIDER
GEORGE IRVING - IRVING PICHEL
A REPUBLIC PICTURE
FEATURE NO. 2
ZANE GREY'S NEW HERO
"King of the Royal Mounted"
Starring ROBERT KENT
Short Subjects: Porky's Poultry Plant, News

CAPITOL
THURSDAY, FRIDAY AND SATURDAY
Performances: 2.30, 7.00 and 9.10
HERE'S THE "QUEEN O' TAPS!"
...WITH A NEW SWEETHEART and GLORIOUSLY TEAMED with the LAUGH STARS of 'BROADWAY MELODY of 1936'
"Born to Dance"
WITH
ELEANOR POWELL
JAMES STEWART VIRGINIA BRUCE
UNA MERKEL RAYMOND WALBURN
FRANCES LANGFORD SID SILVERS
ALAN DINEHART BUDDY EBSEN
TONIGHT ONLY
7.00 and 9.00
CLAUDETTE COLBERT and FRED MacMURRAY in "THE MAID OF SALEM"

Everybody a Bowler!
You enjoy bowling from the first game and the more you bowl the better you like it. No other indoor pastime combines the same health-giving qualities.
BOWL FOR HEALTH
DUFFUS RECREATION ACADEMY
DUFFUS BUILDING—16 ALLEYS—TELEPHONE 840

GENERAL ELECTRIC
RADIOTRONS
MADE IN CANADA
MAKE YOUR RADIO LIKE NEW
CANADIAN GENERAL ELECTRIC CO., LTD.

NOW IS THE TIME TO MODERNIZE and REPAIR --- 3 YEARS TO PAY

Births Marriages Deaths

In Memoriam
Card of Thanks

BORN

PULLYBANK—At Nicholls Hospital, Monday March 1, to Mr. and Mrs. L. F. Pullybank (nee May Burkitt) a son.

ENGAGEMENT

The engagement is announced of Marjorie E., eldest daughter of Mr. and Mrs. W. S. Thompson of Indian River to Russel D., son of Mrs. John Ferguson and late John Ferguson of Norwood. Wedding to take place quietly in March.

DIED

BELL—At his residence, 303 Charlotte street, on Tuesday night after a short illness, William H. Bell, son of late Mr. and Mrs. Charles Bell and husband of Mary Helen Bernhardt and father of Dorothy Grace, Jean and Raymond Bell. Funeral on Friday morning from family residence at 8:45 a.m. to St. Peter's Cathedral for Requiem Mass at 9 a.m. Interment in St. Peter's Cemetery.

CARD OF THANKS

Mrs. Eva Dawson and family wish to thank the nurses, doctor and friends for their many kindnesses shown during their recent and bereavement.

1 FLORISTS 1

TURNBULL'S FLOWER SHOP
WEDDING BOUQUETS
FLORAL DESIGNS WREATHS
PHONE 508 441½ GEORGE ST.

THE PETERBOROUGH FLORAL CO
Flowers Delicately Arranged For All Occasions
436 Water. Phone 1303. Nights 1908

COMING —EVENTS—

First Insertion, 20 words or less minimum charge 50c. Subsequent consecutive insertions 4c per insertion. All over 20 words, 2c per extra word per insertion.

TRINITY CLUB will present their 3-Act Comedy, entitled "Intimate Enemies," in Reid Street Hall, March 11 and 12. Tickets, 25c.

HEAR THE OPERETTA "In Old Vienna," by a cast of 75 students of the Peterborough Collegiate and Vocational School. Thursday and Friday, March 4 and 5, 8.15. Reserved seats, 50c and 35c; Rush seats, 25c. Doors open 7.30. Seat reservation may be made by telephoning 1424 between 9 a.m. and 5 p.m., or at the Collegiate Office. Good seats are still available.

FOR SALE

4 Miscellaneous 4

RIGHT - TUBE WESTINGHOUSE Consolette Radio, perfect condition 106 Lake.

Your $ Worth
IN
USED RADIOS

4—Radiolas 33, Mantel, $5.00 Each.

1—Radiola 18, Mantel, $15.00.

1—DeForest-Crosley, 7-Tube, Mantel $14.00.

1—Freed Eisman 7-Tube Cabinet $18.00.

1—Kolster, 9-Tube, Cabinet $25.00.

1—Philco, 5-Tube, Cabinet $29.00.

1—1936 Philco, 6-Tube Cabinet

Slightly Used At Big Reduction.

All Used Radios Thoroughly Serviced.

TERMS:
$1.00 Down — $1.00 Weekly.

See Our Display Of
NEW 1937 PHILCOS

CONNOR WASHERS

1—REPOSSESSED CONNOR WASHER Will Sell For Balance Of Payments.

SEE OUR NEW
"Thermo" Conpor Washer
4-Year Free Parts and Service.
TERMS:
$1.00 Down — $1.00 Weekly.

FRIGIDAIRES

1—SERVEL-ELECTRIC Less Than Year Old $68.00.

1—4½ Cu. Ft. FRIGIDAIRE Slightly Scratched In Shipment. Special Bargain Price. 5-Year Guarantee.

SPECIAL SALE OF ICE-BOXES.

TERMS:
$5.00 Down — $5.00 Monthly.

McBRIDE & FRANKS
421 GEORGE
E. J. CAVANAGH, DIST. REP.
PHONE 1394.

FOR SALE

1 Miscellaneous 1

VIOLIN AND TABLE LAMP, CHEAP. Phone 1136J.

HEINTZMAN DIVONSHIRE PIANO, Apartment size, cheap for cash. 313 Elias Avenue.

KITCHEN CABINET, BEDS, CUPboard, Stoves and other Household Effects. Apply 261 Lake Street.

TWO CASH REGISTERS, ONE $15.00. Phone Frank Peters.

BRUSSELS RUG, 3 x 3½, 479 Bonnerve Street.

SEED OATS, BERT PATTEN, R.R. 3, Phone 970—11.

ONE SEVEN-TUBE ELECTRIC CABINET Radio, ... $10.50
New Radio Guarantee.
Terms: $1.00 Week.
Tel 2133. Johnston's. Open Evenings

WASHDAY WONDER SOAP WILL DO it Better, Faster, and Cleaner on Clothes, Washing Woodwork, and Floor Cleaning. 10c a Package. Ask your Grocer.

MELOTTE CREAM SEPARATOR, 750 Lbs. capacity. James T. Johnston, Route 3, Millbrook.

LEATHER-COVERED OAK ROCKER with adjustable back; Kitchen Cabinet, Table and Chairs; also Range with high Oven; China Cupboard, Shelf, and Odd China. Apply Mornings, 349 Harvey.

CLEARANCE
Of Trade-In Furniture and Stoves.
Ask For What You Want At
CHERNEY BROS.
172 Hunter Street.

PHONOGRAPH AND 40 RECORDS, complete, $8.00. Phone 3294.

GOLDEN BROWNTEX ARK DIGESTers. They mix in your mouth. Dozen 30c. Jean Ruth Shoppe.

MANURE, ANY KIND, ANY SIZE Load. Phone 3520.

TRY DR. D. C. DERBAC SPECIAL Powder — Destroys all Cancer Growth. Send $5.00 money order to J. Derbac, General Delivery, and ½ will be sent Free of Charge to any address in Canada.

SEED OATS, 55c PER BUSHEL. Also Feed Oats. Gershon Telford R.R. 1, Peterborough.

GOOD USED STEAM AND WATER Radiators; also Quantity of Pipe and Connections. Write Box 56 Examiner.

UPRIGHT PIANO, GOOD CONDITION. Phone 2264.

LEMON PIES — HOME-MADE, REAL Lemons, Fresh Eggs, Flaky Pastry, Real Egg White Topping—30c. Jean Ruth Shoppe.

ONE MOW TIMOTHY HAY, 25 CORDS 1" Stove Wood, Elm. T. Kennedy, Route 10, Peterborough.

NORTHERN JEWEL COOK STOVE, 8-inch Size; Warner Battery Radio, New Tubes and Batteries; Single bed-Couch and Mattress, Scufflers, Harrows, Garden Plow, Light Sleighs, Single Horse Wagon, nonmetric tires; Seed Turnips. Mrs. Neals, Highway 28, south side, opposite Fox Farm. Afternoon.

6 Fuel 6

SPECIAL — DRY HARDWOOD SLABS $3.50 HALF-CORD. Phone 978.

DRY MIXED 50% HARDWOOD $1.50 Quarter-Cord. Phone 978.

42 CORDS MIXED WOOD, 4-FT. parts Dry; 2 Parts Elm. W. J. Whibbs, 3rd Line, Douro.

NOTICE — BEST MIXED WOOD IN Town at the Price—$3.00 Half-Cord Albion. Phone 58.

FUEL
MAY SOUND LIKE HEAT
But It Don't Follow It Does the Trick
OURS DOES, WHETHER IT BE COAL, WOOD, OR COKE.
NONE BETTER.
SANITARY ICE
PHONE — 3700

WOOD

½ CORD NO. 1 HARDWOOD	$4.00
½ CORD NO. 2 HARDWOOD	$3.50
½ CORD SOFTWOOD	$2.50

Cutting and Splitting Extra.
J. E. A. FITZGERALD
251 Hunter Street Tel. 111

SLABS
½-CORD - $2.50
SCOTT COAL AND LUMBER
TEL. 1234.

GOOD DRY MIXED WOOD, $3.50 per Half-Cord, cut 13". H. B. McGinness. Phone 2916.

Dry Mixed Hardwood	$3.75 ½-Cord
Hardwood Slabs	$4.00
Furnace Wood	$3.50
Mixed Slabs and Mixed Soft	$2.50

BAKER'S WOOD YARD
Phone 616 188 Dublin Street

FOR SALE

6 Fuel 6

2260 AND 1026
ARE OUR Telephone Numbers and we handle only the BEST GRADES of
COAL, COKE AND WOOD.
THOMPSON'S
RINK ST EDINBURGH ST

7 Livestock and Poultry 7

FOR SALE — REGISTERED SHORThorn Springer, Young Holstein Springer, accredited and negative; also Good Work Horse. S. Woon, Warsaw Road.

ONE BROWN MARE, 1,450 LBS. Apply Fred Toms, Lot 9, Concession 4, Dover.

PURE-BRED BULL, RED DURHAM, 2 years old. R.R. No. 2, Lakefield. Phone 17 ring 2-3.

SIX YEARLINGS, ONE 2-YEAR-OLD. Apply Roy Webster, R.R. 8, Peterborough.

FOR SALE — SEVEN STORK HOGS, 150 Lbs. Phone 38 ring 15, Keene.

TWO HOLSTEIN SPRINGERS. Apply Victor McConnell, Norwood, Ontario.

GOOD SPRINGER COW. PERCY Monerief, Phone 4 ring 1-3, Bailieboro.

BARRED ROCK BABY CHICKS blood-tested and Government inspected; all new equipment; 12c Better Chicks. Phone George Lockington, 304-15.

FOR SALE — GREY GEESE $4.50 A Pair. 977 ring 13.

FOR SALE — BLACK PERCHERON Mare, 1,500 Lbs., 9 years. Phone Douro 11 ring 1-2.

On Elcome Crescent,
Bargain In
Two-Storey Brick House.
Six Rooms, Full Plumbing and Furnace.
Owner living out of City, wishes to Dispose of Property at once.
It's Your Chance. Act.
Kathlene McGrath,
C/o McCANNAN REAL ESTATE,
140 Simcoe Street.

FOR SALE — GAS STATION AND Booth, Garage, Number of Tourists Cabins, on Highway. Good Business for right Man. See this All-Modern 7-Room Brick House, Engleburn Avenue. Good buy—$4,000. Four-Room Bungalow, good Lot, East City, $1,050. Rutherford & Storey, 36, George Street.

FOR SALE — 2 BUILDING LOTS, IN Ashburnham. Phone Mornings 2698M.

FARM FOR SALE — 160 ACRES, 60 Acres tillable, about 3,000 Cords Wood, best pasture, frame buildings, 3 wells. Apply Joseph Little, Havelock, Ont.

8 Real Estate 8

FOR SALE OR RENT — 100-ACRE Farm in Douro. Good Buildings. Possession any time. W. P. Herrington, 421 George. Phone 224a.

NEW BRICK HOUSE, TWO MODERN Apartments and Garage, rents $30.00 per month. Possession April 1st. Situated near the Wesleyan. Sell for $4 a month. W. T. O'Connell, 364 Water Street.

BRICK HOUSE FOR SALE — SIX Rooms and bathroom, all conveniences, furnace, in good condition. Immediate Sale to close our Estate. Apply G. N. Gordon.

FARM FOR SALE — APPROXImately 120 Acres, 70 Acres of Bush, 110 Workable, 2 wells and running creek in Pasture. Modern Stucco-finished House, barn and cement stables, known as the Albert Baker Farm, 6 miles from Warkworth and 4 miles from Roseneath. Subject to present tenancy. Apply to G. N. Gordon, or to Mrs. Redmond Walsh R.R. No. 3, Hastings.

9 Business Opportunities 9

CAPABLE MAN TO MANAGE PROfitable Business; must be able to make cash investment. Write Box 52, Examiner.

PETERBOROUGH MAN, FINANCIALLY RESPONSIBLE PERson Wanted to Open up Showroom and take part interest in New Industry. Fully covered by Patent rights in Ontario. Apply Mr. Barnard, Grand Hotel, Wednesday and Thursday, between 1 and 6.

10 Used Cars 10

PONTIAC COUPE AND FIVE-PASSenger Sedan. Apply 109 Romaine.

'32 HUDSON COACH FOR SALE OR Exchange for Smaller Car or Truck. Walton, 516 Bolivar.

WANTED

10 Used Cars (continued) 10

'27 STAR COUPE, GOOD CONDITION '27 Lozeau, $50.00. Phone 2015W, Evenings.

FOR SALE — DURANT 4 COACH, Mechanically OK, good tires. Phone 678.

TO RENT

11 To Rent—Miscellaneous 11

WELL EQUIPPED STORE, SUITABLE for Grocery or similar Business, including Shelving, Scales, Meat Slicer, Show Cases, Counters, etc., in good condition. Phone 347J4M.

11X Apartments for Rent 11X

NICE BRIGHT UNFURNISHED Flat. Apply Evenings, 5 to 8, 242 Stewart Street.

TWO-FOUR ROOMED HEATED Apartments, Lower Floor, Furnished, Unfurnished; reasonable. 700 Water.

UPPER FIVE-ROOMED HEATED Apartment; electric refrigerator, electric stove, laundry tubs, hardwood floors, garage. 305 Dickson Street. Rent $40.00 a month. Possession can be arranged to suit tenant. McCannan Real Estate, Simcoe Street.

11XX Houses to Rent 11XX

SEVEN-ROOMED HOUSE, 6 AYLMER $20.00. Phone 543.

SEVEN-ROOMED HOUSE, HARDwood floors, new furnace, 310 Maryland Avenue. Phone 2086W.

SIX OR SEVEN ROOMED HOUSE near Separate School. Immediate possession. Phone 812TW.

SIX-ROOMED BRICK, EIGHTEEN Dollard, rear to Woodlawn. Possession April 1st. Apply 391 Bonnerve. Phone 2102M.

12 Room 12

THREE UNFURNISHED ROOMS Apply 899 Water Street.

ROOMS FOR LIGHT HOUSEKEEPing, Heated, Furnished or Unfurnished. Phone 3571F.

ONE LARGE BED-SITTING-ROOM, partly Furnished, all conveniences. Phone 1905W.

BED-SITTING-ROOM, WITH HOT water heat, suitable for Two Gentlemen. 417 Stewart. Phone 2252J.

THREE OR FOUR ROOMS, UPPER or Lower, clean, bright, good location, convenient Westerly or Quaker; all conveniences. 13 Cricket Plate, Peterborough.

LARGE ROOM, SUITABLE FOR TWO; all conveniences, central. Phone 3153J.

TWO UPSTAIR ROOMS, UNFURnished. Apply 378 Division.

BRIGHT BEDROOM, PRIVATE FAmily. 469 Aylmer.

13 Miscellaneous 13

LIVE FOWL—FAT HIGHEST PRICES. Phone 2475W. Gushman.

YOUNG WOMAN TO SHARE FURnished Apartment or Boarder. Write Box 14, Examiner.

LIVE POULTRY. M. KATZ. PHONE 604W.

OLD GOLD. PHILLIPS' DENTAL Laboratory, 408½ George Street.

WANTED — GANDER. PHONE 21 ring 1-3, Keene.

KIT OF MECHANIC'S TOOLS. STATE price to Box 260, Examiner.

THREE UNFURNISHED ROOMS. 619M.

STUDIO COUCH, BUFFET, AND Small China Cabinet. State price. Write Box 10, Examiner.

SCRAP — PAPER — METALS — IRON and Steel — Rags, etc. Peterborough Metal and Waste. Phone 607.

GOOD USED FURNITURE, GAS Stoves, Refrigerators. Fine's Furniture Store.

SMALL FRAME BUILDING FOR Wrecking for Lumber, must be reasonable. Write Box 16, Examiner.

SILO, IN GOOD CONDITION. STATE size and price. Box 21, Examiner.

WANTED — SMALL LAKESIDE FARM. Write C. P. Prine, Magnolia, Alta.

TO RENT — WITH OPTION OF BUYing, House on edge of City, with Land. Write Box 17, Examiner.

WANTED — BOAT, SUITABLE FOR Small Outboard; good condition; cash. Write Box 25, Examiner.

EXPERIENCED GENERAL, ONE WHO can Cook. Apply Mrs. Vellance, 487 Hunter Street West.

You May Borrow Up to $2,000.00
Through the Government's
Home Improvement Plan
These Advertisers Will Help You MODERNIZE - REPAIR - REMODEL.
Decide Now to Have Your Home Improved. This is All You Have to Do:

First: Check over your home from the viewpoint of a prospective buyer or tenant—What does it need to make it modern and more comfortable?

Second: Consult one of the contractors or supply houses listed in this column for an estimate of the cost. There is no charge or obligation for this service.

Third: Take your estimate to your bank for a low cost Modernization Loan repayable over 12 months or up to three years. Loans may be secured up to $2,000.00.

WHO CAN DO IT

22A Building Supplies 22A

USE THE DOMINION LOAN PLAN TO PURCHASE
QUALITY BUILDING MATERIALS
SCOTT COAL AND LUMBER
TEL. - 1234

YOUR FREE COPY
Of The "101" Book of Home Improvements Gladly Mailed Upon Request.
THE PETERBOROUGH LUMBER CO. LTD.
163 Hunter St. W. Tel. 315

BUILDING SUPPLIES
HALLIDAY'S SHOP OF BUILDERS' Bargains offers large and diversified stock of Building Materials and a trained organization at your service. Phone for your copy at once. Get our low estimates on Building your New Home, Summer Cottage, Garage, Hardwood Floors, Interior or Exterior Work. We Also Specialize in Plumbing and Furnaces at a Big Saving. Prices are advancing, hurry! We assist you to obtain your Government Loan, or if preferred will Finance on Easy Terms. Local Sales Representative, 1096—Wm. J. Bull, 539 Downie.

22B Contractors & Builders 22B

Free Estimates. No Obligation.
CHAS. H. HUFFMAN
311 Elias Street. Telephone 3209

CARPENTER - CABINETMAKER
Hardwood Floors, Stairs laid and Finished. Alterations, Repairs.
All Arrangements Made for Home Improvement Plan. Estimates Free.
HUTCHINSON. PHONE 1139F.

22c Electrical 22c

Estimates Gladly Furnished
MILLER POWELL Co.
Electrical Contractors
428 George St. — Tel. 260

PHONE 1401 — W. GORDON HALL— Electric Wiring. Floor Plugs installed. Agent G.E. Hotpoint Ranges, etc.

COMPLETE ELECTRICAL SERVICE
Electrical Fixtures
And Wiring Devices
GRANT & LOUCKS
418 George Street. Tel. 709

22D Painters and Decorators 22D

J. H. VANCE
PAINTING AND DECORATING
PALMER STREET

22E Plumbing and Heating 22E

FOR EXPERT PLUMBING AND HEATING REPAIRS & CONTRACTS See J. L. F. SMITH 372 Water Street

ADAMSON & DORRIN
PLUMBING, HEATING AND SHEET METAL WORK
175 SIMCOE ST. PHONE 466

Cement Work.

M. SICKLER
358 Stewart St. Tel. 2325J
Cement Floors, Foundations, Sidewalks, etc. Free Estimates.

See Page 9 For Particulars

WANTED

18 Help Wanted (Female) 18

GIRL FOR HOUSEWORK AT ONCE 197 Rink Street.

WANTED—GIRL FOR HOUSEWORK, with references. Apply Rogow's, 440½ George.

19 Help Wanted (Male) 19

MAN, RELIABLE, TO BECOME AN Automobile and Accident Claim Adjuster in your territory. Insurance experience unnecessary. No selling. Write Associated Adjusters, Box 767-L, Milwaukee, Wis.

UP-TO-THE-MINUTE SALESMAN Wanted immediately! Fast-selling line. Apply To-night, between 7 and 8, Hawaiian Guitar Studio, 408½ George Street.

TWO EXPERIENCED MEN, CUT Wood. Apply 380 Stewart.

SEVERAL YOUNG MEN TO TRAVEL with Crew Manager selling popular line of goods. Write Box 309, Examiner.

EXPERIENCED FARMER (DAIRYman); House supplied. State wages and age to 384 Water Street, Peterborough.

EXPERIENCED FARM HAND WANTed for nine months. Write Box 12 Examiner.

473 VACANCIES IN THE POSTAL SERVICE
TO BE FILLED BY APRIL 8TH. Full information and booklet "How to Get Into Canadian Civil Service" Free from The M.C.C. Civil Service School, Ltd., Toronto 10—the Oldest in Canada.

WANTED — EXPERIENCED BODY and Fender Repairman. Write, stating experience, to Box 54, Examiner.

20 Employment Wanted 20

EXPERIENCED FARM HAND WANTS Work for seven or eight months per week. Write Box 11, Examiner.

WOMAN WANTS WORK, TWO DAYS per week. Write Box 11, Examiner.

COUNTRY GIRL DESIRES POSITION as General. Experienced; references. Julia De Vries, Marmora, Ont.

CANADIAN LEGION HAVE LISTS OF Competent Returned Men to fill Temporary or Permanent Positions. Give the ex-Soldiers a chance to work for you. Phone 141.

WANTED

20 Employment Wanted 20

JUNIOR STENOGRAPHER DESIRES Position in Office. Write Box 20 Examiner.

21 Boarders Wanted 21

GIRL BOARDERS. PHONE 3146W

ROOMERS OR BOARDERS WITH Young Married Couple, Furnished or Unfurnished Room; modern conveniences. 846 George.

BOARDERS WANTED; CENTRAL; All conveniences. Phone 3153J.

WHO CAN DO IT

22F Miscellaneous 22F

EXPERT FLOOR POLISHER. PHONE 1714.

KEYS DUPLICATED — BADMINTON Restringing — Safe Combinations. John Buck, Charlotte Street.

D. HARDIE & SON
TENTS, AWNINGS, AUTO TOPS
EVERYTHING IN CANVAS
190 PATTERSON ST PHONE 3218

YOUR WATCH
Promptly and Skilfully Repaired. Moderate Prices. Guaranteed Work.
ELSIE BENNETT GIFT SHOPPE.

JOSEPH H. GLASS — HORSE COLlars, Harness, and Repairs. Also Trusses for Rupture. 332 Water Street.

23 Auto Repairs and Accessories 23

COAL OIL, 15c. DISTILLATE, 12c. Vulcanizing, Car Repairs. Guaranteed Service. Dawson's Service Station. Phone 1523.

DUNFORD'S GARAGE
BODY AND FENDER — REPAIR
BATTERIES, TIRES AND ANTI-FREEZE.
423 WATER STREET PHONE 2796

24 Cleaners and Dyers 24

TRY DEPENDABLE CLEANERS Cash and Carry. Dresses 75c, Coats 75c. Cleaned and Pressed. 217 Hunter Street.

CRAIG'S
CLEANING, PRESSING, ALTERATIONS
HATS, COATS, SUITS, FUR COATS CALLED FOR AND DELIVERED.
173 SIMCOE PHONE 75

28 Moving and Storage 28

SHORT DISTANCES OR ANYWHERE in Canada or States. Covered Vans. Padded Vans. Experienced Courteous Men. Apply, full particulars, M. Rawlinson Limited, 610 Yonge Street, Toronto.

WHO CAN DO IT

Moving and Storage

BRADLEY'S CARTAGE, PHONE 2227 All Goods Insured while in Transit P.C.V. license. 302 Aylmer Street.

29 Instruction 29

AMATEUR ARTISTS — COMPETE for Free Art Course (Value $215.00). Write to-day for Free Test. Give age and occupation. Box 240, Examiner.

31 Photographers 31

PORTRAIT AND COMMERCIAL PHOTOGRAPHS. PICTURE FRAMES REASONABLE PRICES.
FRED CRIPPS STUDIO
NEXT GRAND OPERA. TEL. 3271

34 Radio Service 34

RADIO SERVICE.
HAVE YOUR RADIO REPAIRED EXPERTLY AND PROMPTLY
McCANNAN RADIO-ELECTRICAL SUPPLIES STORE
140 SIMCOE STREET TEL. 46

WHY WAIT?
PHONE 1224
FOR PROMPT, RELIABLE SERVICE
BROWN'S RADIO SERVICE
147 GEORGE ST. OPEN EVENINGS

37 LOST 37

GENTLEMAN'S GOLD WATCH, plain case. Yesterday. Valued as keepsake. Call 2146W, after 6. Reward.

LADY'S ROUND GOLD WILTON Wrist Watch. Finder call 1526M. Reward.

FOUND

SUM OF MONEY. WRITE BOX 30, Examiner.

ON WARSAW ROAD, ONE SACK of Wheat. February 24. William O'Leary, Indian River.

39 PERSONALS 39

CAR LEAVING FOR SASKATCHEwan, about 15th of March. Would like Companion. Write Box 36, Examiner.

KIDNEYS ARE CLEANSED AND INvigorated by Using Rumacaps. At regular intervals, use Rumacaps for your healthy sake. McDermid & Jury and Lynch's Drug Store.

MEN! GET VIGOR AT ONCE! NEW Ostrex Tonic Tablets contain raw oyster invigorators and nitrates as they exist in Nature. Get Ostrex Tonic Tablets to-day. Only one does pep up organ glands. If not delighted, maker refunds few cents paid. Call, write McDermid & Jury Drug Store.

TAXI

42 TAXI 42

ELITE TAXI (W. R. Miller) Telephone 189.

CAPITOL TAXI
OUR SERVICE IS BEST
OPP. CAPITOL THEATRE. TEL. 106

HARRY FINNIE
TAXI
PHONE 371
COURTEOUS, PROMPT SERVICE.

PROFESSIONAL

41 Accountant 41

EDWARD HUMPAGE—Chartered Accountant, Auditor. 366 Water Street.

43 Insurance 43

HILL, WEDDELL & HILL
Insurance In All Its Branches
Lowest Rates with Adequate Security
Also Government Bonds.
Enquiries Invited.
Established 1865. Phone 14

44 Lawyers 44

HON. G. N. GORDON, K.C. — Law Offices, 304-307 George Street. Appointments by Telephone — 3300 and 3301.

EMMETT F. SHEEHY—Canada Bonds to Attorney. Loans. 352 George St.

BERNARD S. PARE, B.A. — Barrister, Solicitor, Notary Public. Money to Loan. 367A George Street. Phone 862.

JACOB LOW — Barrister, Solicitor, Notary Public. Money to Loan on First Mortgages. 219 Hunter Street West, Peterborough, Ont. Phone 2344. Nights and Holidays 1097.

PECK, KERR & McELDERRY — Barristers and Solicitors, 415 Water Street, Peterborough. Telephone 1930. E. K. Peck, K.C., F. D. Kerr, K.C., V. J. McElderry, K.C.

ALEXANDER L. ELLIOTT—Barrister, Solicitor, Notary. Money to Loan. Kresge Building, 355 George Street, Peterborough. Telephone: Office 8, Residence 21.

47 Optometrists 47

CONSULT A. A. FOWLER, Phm. B., Optometrist, about Your Eyes. Glasses Fitted. Watch Repairs. Phone 836.

M. J. ROCHE, R.O.
OPTOMETRIST
188 Charlotte Street. Tel. 422

MONEY TO LOAN

MORTGAGE LOANS 5½%. APPLY to Miss Armstrong, c/o G. N. Gordon.

49 NOTICES 49

APPLICATION TO PARLIAMENT.

TAKE NOTICE That at the present sittings of the Legislative Assembly of Ontario, application will be made by G. N. Gordon, a Ratepayer of the City of Peterborough, in the County of Peterborough, for an Act providing as follows:—

1. The Repeal of By-law Number 2801 of the Corporation of the City of Peterborough, and to declare null and void the Extension of Lease executed between the said Corporation, the Peterborough Utilities Commission, and the Canadian General Electric Company, Limited.

2. To declare null and void the Renewed Fixed Assessment created under By-law Number 3054 of the said Corporation in favour of the DeLaval Company Limited for a further period of ten years.

3. To declare null and void the Renewed Fixed Assessment created under By-law Number 3054 of the said Corporation in favour of the Canadian Baybestos Company Limited for a further period of ten years.

4. For the Annual Election by the general vote of the qualified Electors of the City of Peterborough, the Council, Board of Education, Commissioners of the Peterborough Utilities Commission and Commissioners of the Peterborough City Trust.

5. To authorize the said Corporation to expropriate with compensation lands not exceeding 100 feet in width from Sherbrooke Street North to Murray Street between Aylmer and George Streets in the City of Peterborough.

DATED this 10th Day of February, 1937.

G. N. GORDON,
Applicant.

NOTICE TO CREDITORS.

All Persons having CLAIMS against the Estate of the late HENRY GEORGE GOULD, late of City of Peterborough, Gentleman, Deceased, are hereby required to send same itemized with their names and addresses to J. Oscar de Lapiante, 391 Water Street, Peterborough, on or before the 11th Day of March, 1937.

TAKE NOTICE That after the said date the Executor will proceed to distribute said Estate among those entitled thereto having regard only to Claims coming to my knowledge on to said date and I will not be liable for said Estate to any person whose Claim I shall not have received up to said date.

J. OSCAR DE LAPIANTE,
Executor.

If the proverbial needle in a haystack were ever found it will be through a Classified Ad in The Examiner.

HENRY —By Carl Anderson

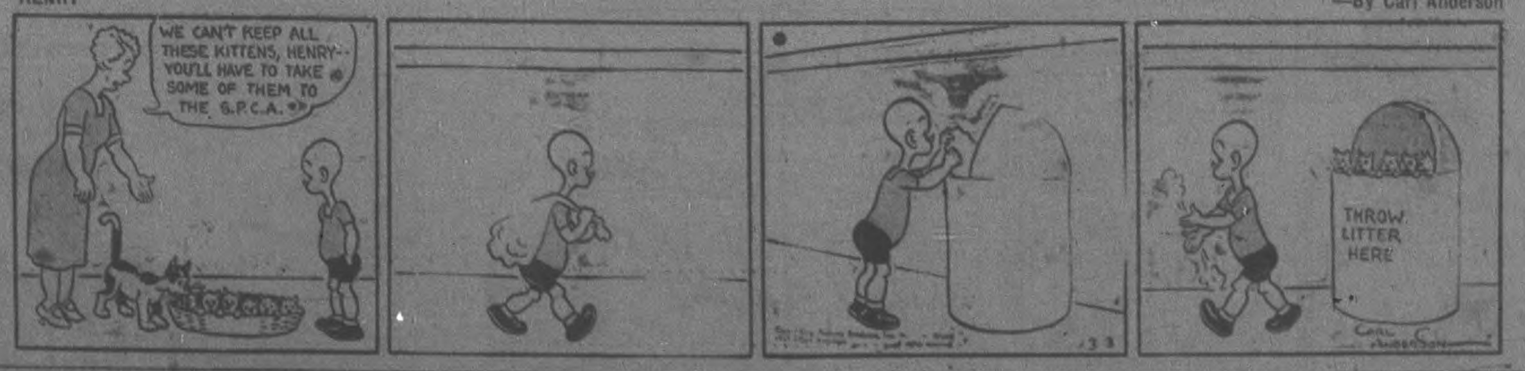

BRINGING UP FATHER —By George McManus

The Examiner Classified Advertising Index.

Accountants	41
Auction Sales	50
Auto Repairs and Accessories	23
Boarders Wanted	21
Building Supplies	22A
Business Opportunities	9
Cleaners and Dyers	24
Contractors and Builders	22B
Collections	24A
Dental	43
Electrical	22C
Employment Wanted	20
Florists	1
For Sale (Miscellaneous)	4
Found	38
Fuel for Sale	6
Funeral Directors	2
Hairdressers	48
Help Wanted (Male or Female)	17
Help Wanted (Female)	18
Help Wanted (Male)	19
Insurance	43
Jewellery Repairs	27
Lawyers	44
Legal Notices	51
Live Stock for Sale	7
Lost	37
Medical	45
Motorcycle and Repair	23
Money to Loan	45
Monuments	4
Moving and Storage	28
Musical Instruction	45A
Notices	49
Nursing	46
Optometrists	47
Painters and Decorators	22D
Personals	39
Phone Orders	3
Plumbing and Heating	22E
Poultry for Sale	7
Printing	33
Radio Service	34
Real Estate for Sale	8
Rooms to Rent	12
Summer Cottages to Rent	13
Summer Resorts	14
Swaps	50
Taxi	42
To Rent (Miscellaneous)	11
Used Cars	10
Wanted (Miscellaneous)	16
Watch Repairs	27
Who Can Do It	22F

NOTICE

TENDERS FOR CLOTHING.

SEALED TENDERS, addressed to the undersigned, and endorsed "Tender for Clothing," will be received up to 5 o'clock p.m. on Monday, the 22nd Day of March, 1937, for Uniforms and other Clothing for Members of the Fire Department. Specifications may be seen at the Office of the Chief of the Department at the Fire Hall.

The lowest or any Tender not necessarily accepted.

S. R. ARMSTRONG,
City Clerk.

NOTICE TO CREDITORS.

IN THE MATTER OF THE ESTATE OF ARTHUR GRAHAM, Late of the City of Peterborough, in the County of Peterborough, Labourer, Deceased.

NOTICE IS HEREBY GIVEN, Pursuant to Section 37 of the Trustee Act, R.S.O. 1927, Chapter 150, that all Creditors and others having CLAIMS or DEMANDS against the Estate of the said ARTHUR GRAHAM, who died on or about the 2nd Day of April, A.D. 1936, are required on or before the 12th Day of March, 1937, to send by post prepaid, or deliver, to the undersigned Solicitors for the Executor of the Last Will and Testament of the said Deceased, their Christian names and surnames, addresses and descriptions, the full particulars of their Claims, a statement of their Accounts, and the nature of the Securities (if any) held by them.

AND TAKE NOTICE That after such last mentioned date the said Executor will proceed to distribute the Assets of the said Deceased among the parties entitled thereto, having regard only to the Claims of which he shall then have notice, and that the said Executor will not be liable for the said Assets or any part thereof to any person or persons of whose Claims notice shall not have been received by him at the time of such distribution.

DATED at Peterborough, this 9th Day of February, 1937.

HALL & CARLEY,
Bank of Commerce Building,
Peterborough, Ontario.
Solicitors for Dr. David W. Clark, Executor.

50 AUCTION SALES 50

FOR SUCCESSFUL AUCTION SALES
Telephone 1477W J. H. Miles

HOUSEHOLD FURNITURE — ENTIRE Contents of Seven-roomed House, Friday, March 5, at 1.30, Robert White, Oxford Street, Lakefield. — J. H. Miles, 404 George. 'Phone 1477W.

BY AUCTION — HANCOCK SALES-Room, Thursday, March 4, 2 p.m.— Seven-Roomed Frame House, in good repair; also Large Lot on McDonnel Street. Must be Sold to settle Estate. Terms: Cash. For further particulars, 'Phone 1477W. J. H. Miles, Auctioneer, 404 George Street N.

AUCTION SALE — MARCH 11 — FARM Stock and Implements of Late Frank O'Connor, ½ mile East of the Village of Dourc: 6 Horses, 10 Head Cattle, 250 Bushels of 1936 Oats, full line of Implements.— Harry Redmond, Auctioneer. 'Phone 411F

AUCTION SALE — HANCOCK SALES-rooms — Thursday, March 4th, at 1.30: Two Good Chesterfield Suites, Two Pianos, Kitchen Cabinet, Radio, Buffet, Extension Table, Dressers, Stoves, Dishes, Ice-Boxes, etc.

CORDOVA

Miss Gena McNeely of Havelock was guest over the week-end of Mr. and Mrs. Hawthorne Dunn.

Miss Iris Borland spent the week-end at her home in Peterborough.

John Bell of the Mines has been confined to his home at Bonarlaw through illness.

C. Vance visited with friends in Peterborough over the week-end.

Charles Kane spent a few days recently guest of his parents at Newmarket.

Mr. and Mrs. German Johnson and family are moving this week to take up residence on the farm formerly owned by the late Mr. and Mrs. Bert Meeks

Mr. and Mrs. Albert Campion of North Marmora were recent guests of Mr. and Mrs. D. Barrons. Mr. and Mrs. Campion in the near future will take up residence on their farm at Stirling.

Indigestion Sufferers Welcome This Tonic

Increases Appetite, Brings New Energy and Health.

Indigestion so often goes hand in hand with frayed nerves. In fact, the root of the trouble in such cases is nerves.....nerves that finally rebel at under-nourishment. That is why you will find former indigestion sufferers everywhere who have nothing but the highest praise for PHOSPERINE, the great Nerve Tonic.

"For months," writes Mrs. R. Pickles, Leeds, England, "I could not sleep, and had no appetite. I gradually got worse until I was on the verge of collapsing. After the first bottle of PHOSPERINE I felt quite made over anew."

PHOSPERINE is concentrated nerve food, enriching the blood, overworked, exhausted nerves back to normal. It also helps your stomach to work properly. Digestion becomes normal. Appetite grows greater. You eat better, sleep better, work better, look better. Try this tonic way to put your stomach and nerves right. Get PHOSPERINE from your druggist. 50c, $1.00, (4 times as much), $1.50 (8 times as much). 62

FAIRMOUNT

Mr. C. Rice will be unable to instruct the music at the schools in Cavan now as he has exchanged choir leadership with Mr. Harle of Orillia.

Mr. D. Wood returned on Saturday after visiting friends in Dalhousie and Toronto.

Mr. Wm. Fair is building a poultry house on the Kerr farm at Fowler's Corners.

The Examiner Classified Advertising Rates

Cash Rate:
1 Cent per Word or Figure per Insertion. Minimum Charge, 25c

Charge Rate:
2 Cents per Word or Figure per Insertion. Minimum Charge, 35c

Box Numbers:
One or more Consecutive Insertions 10c

'Phone 1600:
We will call for your Advertisement and give you the low Cash Rate.

Coming Events:
Per Word per Insertion 2½c
Minimum Charge 50c

Special Announcements.
Birth Announcements 50c
Engagement Announcements 50c
Marriage Announcements 50c
Death Notices 50c
Card of Thanks (up to 1 inch) 50c
In Memoriams (up to 2 inches) 75c
Over 2 inches (per inch extra) 50c
Legal, Municipal, Government, Auction Sales:
First insertion per agate line, 12c
Repeat insertions 8c

Our Boarding House - with - Major Hoople

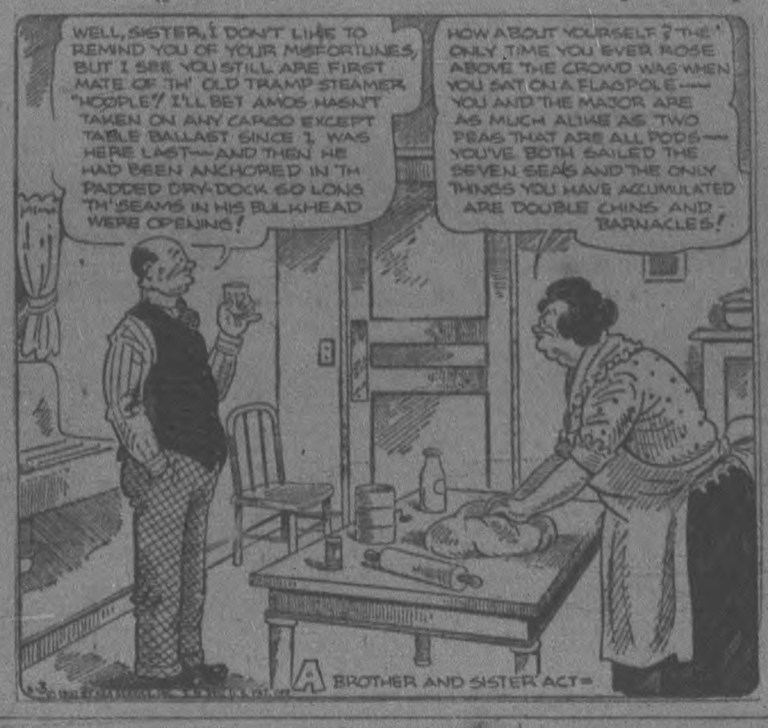

The Day That I Forget
By MARIE BLIZARD

(Continued from yesterday)

CHAPTER 26

JANET PAYNTER flew back to the west coast.

It was her first flying experience and, what with wondering what kept the plane up in the clouds and why Joel demanded her presence so unexpectedly, it wasn't the most pleasant trip she had ever taken.

She left her new friends reluctantly, perhaps because there was a nameless anxiety beclouding her anticipation of seeing her husband again. She resolved that she would never leave Joel again.

The words on the page of the current novel she tried to read were meaningless to her. Over and over again she read every word of Joel's letters which she had put into her overnight case. She tried to read between the lines to find some clue in them which would make his telegram clear.

Silly rumors.

She was tired, gray and nerve-worn when she stepped from the plane. She had had no sleep and looked it.

Joel kissed her briefly and half carried her, in his haste, to their waiting car. It was impossible for them to exchange a word. Joel's public crowded about him as usual.

"Now then—" she said when they were in the car.

"I missed you," he said. "Did you have fun?"

"Great fun, Joel, but I missed you, too. Everything I saw, every place I went, every person I met, every experience I had was only half an experience because you weren't there sharing it with me."

"Next time I will," he promised. Then he looked at her searchingly. "Sure everything was all right?"

"But certainly, darling! Why shouldn't it be?"

"Didn't hear anything to worry you?"

Janet looked puzzled. "Not a thing."

"Good! Tell me about the trip."

"I'll tell you about it later. I want you to know all about the theater and the Carletons. They're darlings, Joel. You'd like them. And all the people in the cast who work so hard and take it so seriously. They were simply intrigued to hear about you."

Joel avoided her eyes. "They read about me, don't they?"

"Why—yes," she said. It seemed to her that Joel was waiting for her to say something else. At first she didn't understand what it could be. Then she had an idea! Whatever he expected her to say had something to do with the "silly rumors," something they might have read in the newspapers.

She went right to the point. "Joel, what's up?"

"Nothing," he answered. "Why?"

"You can't fool me. What's been in the newspapers? What are you worrying about? Why did you tell me to pay no attention to rumors? What are they?"

"Rumors?" he asked with elaborate surprise. "I don't remember now. Can't a man ask his wife to come home without having her think he has underhanded reasons for wanting her?"

"Of course, he can," she said, dropping the subject because she knew that Joel was not going to tell her. She'd have to find out in her own way.

Joel sat on her slipper chair that night and watched her unpack. He made her try on the new frocks she had bought in the east. He helped her put away her little things. He told her all his little troubles—the disagreements at the studio, the mixup in the household bills which had gotten out of control during her absence.

It was all perfectly normal and rather sweet and when Joel had fallen off to sleep long before her, she lay there in the darkness and reproached herself for being a little fool to imagine that anything serious could have happened during her absence. Now that she was back, the last few weeks faded into unreality.

They represented the sort of life she had wanted but time had done something to her. It was not necessary for her to readjust herself to her normal life. This was where she belonged.

She found herself anxious to talk to her friends, to hear the gossip which had made up her life these two years past.

At nine she was awake. Joel had already left and it was a good two hours before she could telephone the late-sleeping Liss. There were things demanding her attention.

There were bills, ridiculous bills. She sent for the cook and the chauffeur. They were sullen and silent. Her interviews with them were unsatisfactory. They didn't know why the bills should have been so large, they said. Janet realized that she was so far removed from the management of her own house that there was nothing she could do. As far as the servants were concerned, she merely lived at the house that employed them. Janet felt resentful and envied Mary Carleton whose house belonged to her.

There was another bill over which she knit her brows. It was a florist's bill. She hadn't expected there to be any during her absence. The garden supplied the flowers for the house except when the Paynters were having a party and then she ordered a profusion of cut flowers or greens.

The florist's account was exclusively Janet's except when Joel bought her corsages to wear to parties. Then he always sent her white or green orchids. She frequently sent flowers to friends who were ill or for some such similar reason.

Certainly she had ordered none to be sent during her absence. Yet the bill distinctly noted items totaling $70 and listed the dates of purchase.

She picked up the telephone to demand the explanation.

The explanation didn't make anything very clear. It might have if Janet had wanted to accept it. She preferred to forget that "Mr. Paynter ordered the corsages, Madame, at the different dates marked on the bill."

"Thank you," Janet answered and put the bill in Joel's file for his secretary to take care of. She never spoke of it to him. She never asked him why he sent corsages of orchids to someone else while she was away.

Leslie Carleton had bought her a book she had mentioned she wanted to read. A book wasn't any different than a corsage, was it? Why wouldn't it be perfectly innocent for her husband to buy flowers for someone while she was away? But $70 worth!

It wasn't the price that bothered her.

Later that morning she telephoned Lisa Carey.

"Janet! Is it really you?"

Janet said it really was and why not?

"Why—er—I didn't think you were coming so soon. Is everything all right?"

Janet said, "Of course." It was in her cheeriest voice and she had a feeling that even Lisa, too, was keeping something from her. Lisa seemed surprised that Janet was back home and everything was perfectly all right. But Lisa didn't say anything else except to ask Janet about her trip. Her shopping and to ask her if she and Joel would join her and her husband for dinner that evening.

"I'd love to, Lisa," Janet answered. "But, if you don't mind I'd rather spend the evening alone with Joel. My plane was late in getting in yesterday and I've hardly had a chance to talk to Joel. I've loads of things to talk over with him and I think we'll dine at home alone tonight."

Joel had different ideas but he was graceful enough to be embarrassed when he said, "I'm afraid we have to put that talk off, Janet. You see I didn't know you were coming so soon and I've accepted an invitation to the costume party Countess Di Cramond is giving. I'm afraid we'll have to go."

"Oh, Joel! You've accepted! Then, perhaps you'd better go. I'm really tired and I'll go to bed early."

She was startled to find that she had made Joel angry. "I guess you can stand it for one night. I want you to come with me!"

(To Be Continued)

NOW TRY PUZZLE WORD CONTEST NO. 23

TWENTY-FIVE DOLLARS in Cash Prizes will be paid by The Examiner for solutions to this puzzle. There is no entry fee, but only Examiner Classified Ad buyers may enter. Contract Advertisers are excepted.

Two entries are allowed for each 25c spent in the purchase of Examiner Classified Want-Ads. The coupons are good for THE CONTEST OF THAT WEEK ON THE FOLLOWING WEEK ONLY, as selected by the purchaser.

Entry sets MUST be attached to each entry made. Slips supplied upon payment of Want-Ad accounts. Full details, rules and more clues are on another page of to-day's Examiner. Solutions MUST reach Puzzleword Contest at The Examiner NOT LATER than 4 p.m. Saturday, March 6. Results announced as soon as ascertained.

ACROSS
1. Light blow
5. Hates
8. Empty shelter
9. "Entered" in French
10. Tootsome egg dish
11. Formwarnings
13. Italian cookery features this
15. Dismantled ships have this
17. Escaped
20. Against
21. Bleed
22. Gives new shape
26. Children write on it
27. A cut rascal
29. Golfers yearn for them
30. With this comes light
33. To landlock
35. To have obligation
36. Regret
38. Make a mistake
39. A little bit
41. Prefix meaning "quiver"
42. A good man will do this to the voice of conscience
45. Golfer's beginning
46. Narrow opening
47. Notion
48. Unites
49. A help in walking.

DOWN
1. Recovers or due to payment in return
2. Conjunction
3. Pronoun
4. The city all Italians look to
5. An extreme urge
7. Tipped
9. Peruse
12. Speedboats do this over the water
13. Chrysalis
14. Old and dry
16. Warning Cleatory's Germans
18. A good song has this
19. An interested passenger may be this
20. Fight
24. Mulcovy
26. Every race needs one
28. A tiger has a big one
30. Equality
30. Deer
31. Paraguay tea
32. Send forth
34. Metal alloy
37. Again
39. Encountered
40. Three persons
42. A lawyer likes a fat one
43. Exclamation
44. Catch.

OUT HERE

$25 in Prizes!
First . . $10
Second . $5
Third . . $3
Fourth . $2
And Five Prizes of $1 Each

(Copyright)

Additional Blanks May Be Secured From Classified Ad Dept.

I have read the rules, and agree to abide by the decision of the judges.

NAME .....

ADDRESS .....

BETHANY

Mr. Lloyd Kennedy was a business visitor to Pickering on Friday.

Miss Essie Richardson left on Saturday to spend a vacation with friends at Lindsay.

Mrs. J. Hopwood was a business visitor to Peterborough on Saturday.

Mr. and Mrs. Bryan Davis are moving their household furnishings today and will take up residence in the Mulligan home on North street.

Their son Morton is moving from Cavan to the homestead farm at Brunswick.

Bedtime Story
By HOWARD R. GARIS

UNCLE WIGGILY BOUNCED HIM OUT

Uncle Wiggily was surprised, as I told you in the story last night, because when he looked at the thumb rider he had taken into his automobile he saw it was none other than the big, bad Woosie Wolf.

"Oh, ho!" said Uncle Wiggily to himself as soon as he knew the Wolf had played a trick on him by pretending to be a thumb riding tramp dog. "Oh, ho! I'll soon play a trick on this Bad Chap!"

Uncle Wiggily had new rubber tire tires on his car. And, of course, since rubber tires bounce up and down they made the bunny gentleman's auto do the same thing. So Uncle Wiggily was having a bouncie ouncie ride over the rough, frozen road in the woods to get accustomed to the new tires when he picked up the Wolf.

"How far did you say you wanted to ride, my poor Tramp Dog?" asked Uncle Wiggily of the Wolf. The rabbit still pretended he didn't know him.

"Umpity, Umpity,"

"Umpity umpity umpity!" answered the Wolf. He really meant to answer just "Um Um," for he had his face wrapped in a scarf and his hat pulled low and pretended he couldn't speak well. But the bouncie ouncie effect of the car made the "Um" turn into "Umpity umpity!"

"Well, be there in a little while," said Uncle Wiggily, pretending he knew what the Wolf said.

Then the rabbit gentleman made his car go faster and faster. Of course, being on a rough road with

"I'll bounce you out!"

bouncing ball tires, the faster Uncle Wiggily drove the higher the car bounced.

"Sayayayayayay! Wha-a-a-a-a-a-a-a-ut-tut-tut-tut kind of a car-r-r-r-r-r is this, anyhowtocatsup?" gasped the Wolf, for the words were jumbled out of him.

"Oh, this is just my bouncie ouncie car," said the rabbit. "You had better hold fast for it's going to bounce bigger and better very soon."

The Wolf said nothing. He didn't dare talk much for fear of getting his tongue between his teeth when he might bite it. So he kept still but, oh, how he bounced!

The trouble was he had nothing to hold fast to. He was sitting beside the rabbit gentleman, but Uncle Wiggily had hold of the steering wheel and that steadied him over the rough road. But the Wolf had nothing like that and he was sliding all over and going up in the air and coming down again.

Wants to Go.

Finally the Wolf, who was pretending he was a jolly old Tramp Dog, could stand it no longer.

"Let me out! Let me out!" he howled after he had bounced up and felt his teeth clattering. "Let me out before I am shaken to pieces!"

He managed to speak plainly for the moment, as the car was going over a smooth bit of road. But a rough worse part was just ahead.

Uncle Wiggily stepped harder on the gas. Faster went the car. Now the road was very rough. Higher and higher bounced the auto.

"Let me out! Let me out! I thought I could catch you, but I can't!" howled the Wolf. "Please let me ouooooouooout, Uncle Wig-gig-gig-gig-gig!"

"I'll bounce you out!" cried Mr. Longears. With that he drove the rubber ball tired car over the roughest part of the road. Out bounced the Wolf on his nose. But the bunny gentleman held fast to the steering wheel and away he rode safe, laughing: "Ha! Ha! Ha!"

And if the lead pencil eraser will turn into a pair of rubbers for the fountain pen, I'll tell you next about Uncle Wiggily's wind ride.

(Copyright, 1937)

CAVAN

The Misses Mary Armstrong and Ethel Belch have entered Nichols Hospital as nurses-in-training.

Miss Wilkinson, Toronto, is the guest of Miss Cora Braithwaite.

Mr. and Mrs. Orin Robertson motored to Cavan on Saturday and spent the week-end with his parents, Mr. and Mrs. R. Robertson.

Miss Norma Staples, Toronto, spent the week-end at her home in Cavan.

Mr. and Mrs. Roy Ferrin have moved to the farm owned by Mr. Fred Hunter.

Mr. and Mrs. Langton Carveth have moved to the farm vacated by Mr. and Mrs. Ferrin.

The W.M.S. and W.A. of Cavan United Church will meet in the church on Thursday afternoon.

BRICK BRADFORD—And the Lord of Doom — by WILLIAM RITT and CLARENCE GRAY

MUGGS AND SKEETER — by WALLY BISHOP

TILLIE THE TOILER — By Russ Westover

WORRIED BY BILLS YOU CAN'T PAY?

With a $50.00 to $500.00

LOAN

No endorsers
No embarrassment
No waiting

Enquire About Our NEW REDUCED COST

CENTRAL FINANCE CORPORATION

355 George Street
(2 Doors South of Simpson's)
Phone: 1783

TREMORS IN PEACE DURING 125 YEARS ROUSED DIPLOMACY

New Book Recalls Several Disputes Between Britain And U. S.

BOUNDARY WAS TRANQUIL

NEW YORK, March 3—(CP)—In a book described in the New York Times as "a contribution of the first order to American diplomatic history," James Morton Callahan tells the story of Canadian-American relations since the Revolutionary War.

Under the title "American Foreign Policy in Canadian Relations," Professor Callahan, a native of Indiana in research work at John Hopkins University emphasizes that though peace has reigned along the frontier for a century and a quarter, it has not been all "one grand, sweet song."

The first disturbance noted was the fear in Canada, in the years immediately following the peace of 1783, that the fur trade would suffer as settlement of the new American West advanced. Prof. Callahan sketches interestingly the course of the 'conflict between the steel trap and the plough.

In 1794, Randolph, U.S. Secretary of State, was seeking "a discreet and penetrating secret agent" who would forward information by special messenger from Montreal. Later in 1804, when a reciprocity treaty was being opposed in New Brunswick and Nova Scotia, a United States' secret agent with a credit of $5,000 spent more than $26,000 "to moderate the opposition and keep the public mind in a quiet state," of which amount only about $14,000 was reimbursed by a grateful government.

Annexation.

Professor Callahan traces the recurrent outbreak of agitation in the United States for the annexation of Canada. These revived strongly in the war of 1812 but were dampened after several military setbacks had taught the American government it had been "too sanguine" about American destiny. They reached a climax after the Civil War during the Alabama controversy with Britain. The United States then "contemplated a policy of annexation of all British North America as compensation for American claims for British violations of neutrality." Thereafter, the annexation trouble cropped up at intervals—at the time of the Alaska purchase, in connection with the absorption by Canada of the Northwest Territories and from time to time as transcontinental railways or Indian troubles created tension along the western border.

With the growth of Tariff protection in Canada and the construction of the Canadian Pacific Railway, anti-American sentiment in Canada increased, Professor Callahan declares. The Taft reciprocity measure, in his view, was defeated in Canada by "a surprisingly conservative partisan reaction" which, besides rebuking the Liberals and Sir Wilfrid Laurier, resulted in a patriotic sacrifice of Canadian interests in an effort to prove Canadian independence in the consideration of trade policy. The reciprocal trade agreement of 1935 is chronicled without comment.

General Accord.

"What emerges from the record," said William MacDonald, reviewer for The Times, "is the persistent opposition of the British Government to the claims of the United States, and the general accord between the Canadian and British points of view. For this attitude, natural enough under the circumstances, accusation was often to be found in the largeness of the American sailing and the stout insistence with which they were urged.

"The attainment by Canada of full autonomy in foreign policy has made it possible to settle controversies by direct negotiations, and Prof. Callahan even goes so far as to suggest that the United States which promptly accepted a Dominion Minister at Washington in 1927 would 'probably' have approved an earlier suggestion of Canadian membership in the Pan-American Union if Canada had shown any disposition to join."

APPEAL IS SUCCESSFUL

BIRMINGHAM, England—(CP)—More than $20,000 has been subscribed to help Warwickshire County Cricket Club out of financial difficulties directly attributable to the wet season last year.

ASTHMA

Can't breathe? Awful, gasping for breath half the night? Wheezing? Choking? Persistent bronchial cough? Thousands have found sure relief in RAZ-MAH. Makes breathing easy. Clears bronchial tubes of phlegm. Easy to take. No harmful reactions. Relief—or your money refunded. At druggists 50c and $1. For Chronic Bronchitis, Etc., ask Templeton's RAZ-MAH Capsules

Aberhart Offers Resignation As Social Credit Chief

Frankly admitting that, in the 18 months of its existence his Social Credit government had not been able to put into effect its promised policy of a new economic order, Premier William Aberhart of Alberta, from the pulpit of the Calgary Prophetic Bible Institute where he preaches, told Social Credit supporters in the province that they should decide whether he is to remain in office or to resign. Resignations of cabinet members were mentioned as a hindrance. Hon. C. C. Ross (TOP CENTRE) and Hon. Charles Cocroft (TOP RIGHT) have both resigned in the last few months. In a typical speaking pose, the Bible class teacher who became Canada's first Social Credit premier, is shown at LEFT addressing a dinner audience. The premier is again pictured (LOWER RIGHT) when, with Attorney-General J. W. Hugill shown beside him, he travelled to Ottawa in a vain effort to secure financial assistance from the federal government.

HAS HARD NAMES FOR PROFITEERS

London Paper Finds Glaring Instances In High Cost Of Seats

LONDON, March 3 (C.P.). — Annoyed by the sudden growth of what it terms "vultures" profiteering on the Coronation, the News-Chronicle has been tracking down some of the more glaring instances. The paper wonders if these receipts will swell the income tax returns for this year.

A householder on the procession route whose view of the route was considerably marred by trees had been approached by a syndicate which offered her $2,000 if she would let 120 people stand in the windows. The syndicate is selling seats elsewhere for $100 a person.

A Bloomsbury boarding-house keeper was offered $25 a week for each of his 20 rooms by "an affluent gentleman from the North of England." The keeper turned down the offer, the News-Chronicle says, not because he sympathized with his regular tenants paying $5.00 a week, but because he was negotiating elsewhere for $50.00. The keeper was reported as not caring what was to happen to his regular tenants at the lower figure.

Route-site-roofs are offered for $15.000. In one place on the route is a narrow iron balcony. It will hold 12 chairs, to cost $240, and give standing-room for 14 behind at $25 a space. And behind them comes a window behind which there's another row of seats and behind them has been placed a raised platform for another row of standing observers.

An "obscure hotel 20 minutes from Piccadilly Circus" had a few rooms left at $11.00 a night.

A suburban householder suggests as a "bargain" a four-bedroom house on the suburban line for May at $500.

"WHEN GREEK EATS GREEK"

MELBOURNE, Australia—(CP)—"This is a case of when Greek eats Greek" said Magistrate McLean in police court commenting on a case in which two Greeks, cousins, were alleged to have bitten each other in a fight.

Wears A Reflector After First Bump

Belmont, N.Y., March 3 (AP) YES, explained Willis McComber that red reflector light on the back of his overcoat was there for a purpose. He was just out of bed and still on the mend from injuries suffered when he was struck down by a car.

"Tail light," said McComber shortly.

BENSFORT FRIENDS VOICE FAREWELLS

Chair And Table Presented To Mr. And Mrs. John Wright

(Examiner Correspondence.)

BENSFORT, March 3.—On Friday evening a large number of the friends and neighbors gathered at the home of Mr. and Mrs. John Wright to bid them farewell before their departure to Peterborough.

Mr. Wm. Bradshaw acted as chairman for the evening. Mr. and Mrs. Wright and family were called to the dining room where they were presented with an occasional chair and end-table, the accompanying address being read by McIntosh Bradshaw. Messrs. John Willan and Ernest Anderson made appropriate speeches.

At midnight a very sumptuous lunch was served, after which dancing was enjoyed to a late hour. Music was supplied by C. Emberson and M. Bradshaw.

On the previous afternoon at school the teacher and pupils presented the Wright pupils with suitable gifts. Mr. Willan remarked how much the children would be missed at school owing to their cleverness and so on.

Those present included: Mr. and Mrs. William Bradshaw, Mr. McIntosh and Miss Vera Bradshaw, Mr. and Mrs. Tom Bradshaw, Miss Minnie Fair, Mr. and Mrs. N. Willan, Mr. and Mrs. R. Cruse, John Willan, Mr. and Mrs. T. Huggins and family, Willis, Harold and Cliff Patton, Florence and Noble Beebe, John, Frank and Leonard Johnson, Mr. and Mrs. A. B. Johnson, Mr. and Mrs. C. Emberson and others.

Personals.

Master Harold Webb of Peterborough visited Mr. and Mrs. Fred Wood on Saturday.

Miss Mary Wright of Toronto spent the week-end at the home of Mr. and Mrs. John Wright.

Mr. and Mrs. Herb Paiton and Beverley of Millbrook visited Mr. and Mrs. W. C. Wood for the week-end.

Miss Joan Thompson of Peterborough visited Mr. and Mrs. Stuart Thompson on Saturday afternoon.

Mr. and Mrs. Frank Morrison visited Mr. and Mrs. O. Larmar of Centerville on Friday night.

Visitors to Toronto over the week-end were: Mr. and Mrs. Chas. Barnard, Velma and Marilyn, Bessie and Mazie Barnard, and Miss Josie Sleeman of Port Hope, and Mr. John Fisher.

Mr. and Mrs. Walter Lord and children of Springville visited Mr. and Mrs. Judson Fox on Sunday.

Mr. Harris of Gore's Landing who bought the farm recently vacated by Mr. and Mrs. Russell Thornton moved his machinery and household effects on March 1st across Rice Lake. By crossing the Lake it makes a short-cut of twenty-five or thirty miles.

PROBE POISON DEATH.

LONDON, March 3—(CP Cable)—Officials are investigating the death of Alfred Bannon 51, whose body was found February 28 in a lonely lane on the outskirts of Windsor.

A postmortem examination revealed death was due to poisoning, the nature of which was unknown. Certain organs from the body of the man who lived in Canada for some years before the Great War were brought to London for examination by Dr. Roche Lynch, the Home Office analyst.

CROOKSTON

ONLY FOUR IN TEN BABIES LIVE YEAR

Heavy Mortality Among African Infants Is Described By Rev. A. Ridout

(Examiner Correspondence.)

CROOKSTOWN, March 3.—Before a large audience in Bethesda United Church, Rev. D. Ridout of Toronto, recently delivered a very interesting illustrated lecture of his adventures while touring through Angola, Africa.

He was accompanied by the Rev. Dr. Williams, also of Toronto, who, previous to the lecture, told to the children, an exciting story of an encounter with the heathen head-hunters of Formosa. These savages, according to Dr. Williams, insisted upon associating the word "brandy" with the civilized "white man" or "red-heads". So the task that had automatically been set was to bring these head-hunters to the realization that only the lower ranks of white men carry whiskey.

Took Many Snapshorts

In his tour through the heart of Africa, Rev. Mr. Ridout stated that he took thousands of snapshots, a number of which were shown on the screen, illustrating his description. He explained that only 40 per cent. of the babies born lived to their first birthday, only 10 per cent. live to the age of maturity, and 100 per cent. of the natives have malaria fever. The death rate was chiefly due to the ignorance and superstitions of the parenz who relied entirely upon the tribal witch-doctor for the health and safety of her babe. When six months old the child was fed mashed corn which almost wholly constituted their diet. Thus the stomach must develop before the rest of the body and only the very strong infant could bear up under such a strain.

Mr. Ridout gave many other instances of African life but he was especially pleased to be able to state that the torturing witch-doctors were gradually giving way to the Christian Missionary healers and the original customs of worship were being replaced by the "New Doctrine."

Personals

The Rev. Herbert Clark of Shannonville was a recent guest at the home of Mr. and Mrs. H. M. Wood.

Miss Hilda Kilpatrick of Ivanhoe was removed to Belleville General Hospital Saturday as the result of an attack of appendicitis.

Mr. Kenneth Hallard, who has been employed at Millbridge spent Sunday with his parents, then returned to his work.

Mr. Herbert Wood, an employee of the Dominion Bank, has recently received a promotion from the Montreal Branch to Masonry, where he will take up the position of teller.

Mr. and Mrs. George Harris of Toronto and Mr. and Mrs. Robert Downey of Cookstown visited Miss Hilda Kilpatrick at Belleville General Hospital on Sunday.

Mrs. M. Kilpatrick of Foxboro, has recently been visiting her daughter, Mrs. Harry Mullett.

LAKEFIELD

Mrs. Fred Morrlock and son Douglas of Pickering are visiting in Lakefield with the former's parents, Mr. and Mrs. Thomas Junkin.

Miss Mildred Gibbon of Toronto spent the week-end in Lakefield, the guest of Mr. and Mrs. H. P. Barrett.

Miss Sadie Young of Lindsay spent the week-end at her home in the village.

Mrs. George Spence of Lakefield spent a few days last week in Norwood, the guest of Mrs. Bitten.

Rev. George Kirby of Lakefield spent Friday and Saturday of last week in Hamilton, where he was conducting the music and a part of the recreation at the Recreational School.

Kenneth Junkin of Lakefield was in Windsor last week.

Robert Spence of Lakefield was in Hamilton on Friday and Saturday attending the Recreational school.

DAWSON BEEBE HEADS NEW CLUB

Yorkshire Breeders Of Durham County Have Formed Strong Organization

As a cattle improvement program forty-eight weanling pure bred Yorkshire pigs were brought to Durham County early in May, 1936. These pigs were selected in Waterloo and Middlesex Counties by Mr. W. F. Watson, Ontario Live Stock Branch, from litters of advanced registery sows or sows bred from advanced registry stock. The pigs were distributed amongst twenty-two interested farmers, and gilts will farrow their first litters this spring.

At a meeting of these breeders held at Bowmanville recently, it was decided to enter four pigs of each litter under a feeding project whereby the efficiency of the various sows will be learned. The Provincial and Dominion Departments of Agriculture are each co-operating to make this scheme possible. It is expected that some excellent breeding stock will be available this fall for those wishing to improve the quality of their swine.

It was also decided to form a Durham Yorkshire Breeders' Club and the following Executive and Directors were appointed:

President, Dawson Beebe, Port Hope No. 3; vice-president, James Brown, Bowmanville, No. 4; secretary, E. A. Summers, Bowmanville.

Directors

HopeTownship, Mr. Norman Wilson, Port Hope, No. 1; Clark township, John Rickard, Newcastle, No. 2; Darlington township, Garnet Rickard, Bowmanville, No. 4; Cartwright township, Murray Byers, Burketon Station; Cavan township, Leonard McNeill, Millbrook; South Monaghan township, Harold Beebe, Bailieboro.

The remaining members of the Club are: John Moon, Port Hope No. 2; Oliver J. Smith, Burketon Station; Edmond Dawson, South Monaghan; Carl Wright, Blackstock; John Holmes, Newcastle No. 3; Arthur Pollard, Port Hope No. 3; Werry Bros., Hampton No. 1; Wm. J. Aiken, Cambellcroft; William E. Gray, Port Hope No. 1; Lloyd Sutton, Fraserville; Alfred Allin, Box 142, Bowmanville; Joseph Ponder & Sons, Blackstock; Everett Brown, Orono; and Stanford VanCamp, Nestleton.

CENTRETON

The Y. P. S. met at the parsonage on Tuesday evening. It was decided that the young people take charge of the Sunday service on March 14. Committees were elected to plan for same. Readings were given by Willis Honeywell, Gordon McBride, Mr. Finlay, Roberta Webb and Mr. Bromwick. Topic was taken by Mr. Bromwick.

Much sympathy is extended to Mr. Jas. Hope and family and Mr. and Mrs. John Merriam on their recent and bereavement of the death of Mrs. Jas. Hope.

Rev. Mr. Bromwick and Mrs. Simmons made several pastoral calls on the sick in the village this week.

Mrs. Douglas Hunt, Cobourg, and Mr. Wm. Hunter, Cobourg, spent Sunday with Mr. and Mrs. F. Etcruz.

Mrs. R. McKenzie and family returned home from Wadsworth on Sunday.

Mr. R. Honeywell celebrated his 83nd birthday on Wednesday, February 24th at his home.

Rev. and Mrs. Bromwick spent the tea hour with him. Other visitors during the day were Mr. and Mrs. A. Coffey and family. Greetings and congratulations from distant friends were received.

Mr. and Mrs. E. Richardson of Grafton spent Sunday with Mr. and Mrs. H. McAuley.

Mr. and Mrs. McAuley returned home from Toronto after five weeks' stay. Mrs. McAuley is feeling better now after her recent illness.

NOT CHEAP UNSKILLED LABOR

CHICAGO, March 3 (AP).—Federal Judge John P. Barnes ruled yesterday the services of the Dionne quintuplets could not be classified as "cheap, unskilled labor."

He overruled a motion to dismiss a suit in which Ivan Spear, Chicago promoter, asked $1,000,000 damages from Dr. Allan R. Dafoe, Olivia Dionne, father of the quintuplets, and 11 others on charges they conspired to break a contract for exhibition of the quints at a Century of Progress Exposition in 1934.

GETS OTTAWA POST

KINGSTON, Ont., March 3 (CP)—Miss Evelyn Smith, chief investigator for Kingston's relief department for the past three years, has resigned to take a position under the Ottawa Welfare Bureau. Miss Smith will take over her new position in two weeks time.

Miss Smith was engaged in welfare work in Harrisburg, Pa., prior to coming to Kingston. Her home is in Toronto and she has been engaged in welfare work for a number of years.

CURVES FOR CORONATION.

LONDON—(CP)—The shops indicate narrow waists and feminine curves are coming into vogue with regal fashions for the Coronation.

Heavy with juice

BLUE GOOSE ORANGES

from Florida

ASK YOUR DEALER FOR BLUE GOOSE

AFB

Fresh FRUITS & VEGETABLES

Japan's New Army and Navy Leaders

Admiral Mitsumasa Yonai

Lieut.-Gen. Kotaro Nakamura

Two new appointees to the Japanese cabinet of Gen. Senjuro Hyashi are Lieut.-Gen. Kotaro Nakamura, named war minister, and Admiral Mitsumasa Yonai, who was chosen to fill the position of minister of the navy. The position of war minister being filled by Nakamura is one of the most difficult, due to public opposition to the huge army budget. The new naval minister is a former commander-in-chief of the combined Japanese fleet.

REWARD COURAGE WITH GIFT CUPS

New York Woman Seeks To Encourage Heroism In Peace Times

NEW YORK, March 3—(CP)—Six peace prizes for "deeds of heroism without violence," as contrasted with "heroism on the battlefield," will be awarded in connection with New York City's Peace Week, the second week in May.

The prizes—suitably-engraved silver cups—will go to two civil service employes, two laymen and two children. They are being donated by Mrs. J. Sergeant Cram, a leader in the peace movement, who said she hoped they would encourage interest in everyday acts of bravery and help to turn popular imagination from heroic feats enacted at the expense of humanity.

A jury will select the recipients.

NEW YORK WANTS BRAWNY FIREMEN

Education Good Too Committee Says, But Strength Essential

NEW YORK, March 3—(CP)—The Municipal Civil Service Commission of New York has decided that it wants its firemen brawny as well as brainy. The argument began over a proposal to make the physical examination for would-be firemen merely a qualifying one while at the same time requiring that recruits be high school graduates.

Protest arose from those who liked avoirdupois in their firemen. They said they would sooner see a big he-man with strong arms coming up the ladder on a business call than a slim youth with glasses and an adequate knowledge of the binomial theorem. They felt it didn't matter even if he didn't know that he was operating on the hypotenuse of a right-angled triangle.

Battalion Chief David J. Oliver, chief instructor of the fire department, held definite views in the matter: "You can't take the square root of a fire in a building. The physical standards used by the commission are too low now. Why, I've seen men pass a civil service examination for firemen at 100 per cent., and they weren't able to carry a 25-foot ladder weighing 85 pounds across the training yard, 35 feet, in an upright position.

"Education is always to be desired," Oliver admitted, "but fire-fighting is hard, dirty work and you need a good back, a good pair of legs and two good eyes."

The hearing to sound out public opinion on the issue seemed to put an end to the proposal.

Many new industries are being established at Calcutta, India.

TRENT RIVER

Mr. and Mrs. Robert Sedgwick of Norwood were Sunday visitors with Mr. and Mrs. Thos. Sedgwick.

Miss Nora Lloyd of Havelock visited the parental home at Pronevean Sunday.

The Misses Ruby and Ilene Cassan were Sunday visitors with Mr. and Mrs. John Floyd of Pronevean Sunday.

Mr. and Mrs. James Milne of Campbellford were Sunday visitors with Mr. and Mrs. Percy Johnston of "Cedar Lodge."

Mr. and Mrs. Wm. Waters were Sunday visitors with Mr. and Mrs. Harold Thompson.

Mr. and Mrs. W. G. Barrie were Sunday visitors with Mr. and Mrs. Arthur Hendren.

Mr. and Mrs. Joseph Tedford spent Sunday at the home of Mr. and Mrs. Joseph McNeely.

Mr. and Mrs. W. G. Scott and grandson, Edon Vanvolkenburg, of Norwood Road, Mr. and Mrs. Joseph Hoffman of Havelock were recent visitors with Mr. and Mrs. W. A. Davidson.

Cuts Foot Severely

Mr. Percy Lewis had the misfortune to cut his foot severely while working at wood on a farm near the English Line and has been laid off work for a few days He is spending the week at the home of his parents, Mr. and Mrs. Walter Lewis.

Mr. and Mrs. L. G. Taylor of Toronto were Sunday visitors with Miss B. G. Prentice.

Mr. and Mrs. Charlie Davidson and daughters, Margaret and Shirley left Monday to take up residence at Campbellford.

Miss Frances Dart, Reg.N., of Port Hope Hospital is a visitor with her mother and brother Douglas.

Mrs. M. E. Lean and infant daughter Kathleen of Cambourne are visitors with Mr. and Mrs. M. T. Lean and family.

Trent River hockey boys lined up for a game with Westwood Saturday night at Norwood rink resulting in a tie score. Trent River played South Dummer at Norwood rink Monday night.

HER LIMBS WERE ALMOST CRIPPLED

Suffered With Sciatica For 25 Years

Those who are subject to sciatica should read this letter from one who suffered for years before she found out how to obtain relief.—

"For 25 years I suffered from sciatica in my right side, and I had backaches which forced me to remain in bed for two or three weeks at a time. When I got up in the mornings my arms and legs used to pain me almost unbearably. One day I heard of Kruschen Salts. I took a bottle of them without feeling much improvement. I tried a second bottle, and that time I felt better. I have kept on taking Kruschen ever since." —(Mrs.) H. L.

The pains of sciatica are frequently caused by an excess of uric acid in the body. Two of the ingredients of Kruschen Salts are notable for their work in dissolving uric acid. Other ingredients of these salts assist the internal organs to expel the dissolved acid from the system.

CORDOVA

Mr. and Mrs. Frank Youmans entertained a large number of their friends on Thursday night prior to their departure from Rockdale to take up residence at the home being vacated by the latter's parents, Mr. and Mrs. G. Johnson.

Born.—On February 26, 1937, to Rev. Mr. and Mrs. Martin — a daughter.

The play, "Meddlesome Maid," being prepared by ten members of the Cordova Young People's group, is to be staged at the United Church on March 12.

CONVICT NINE MEN.

DETROIT, March 3 (AP) — Recorder's Judge John V. Brennan today convicted nine of 16 men, alleged to be Black Legion members, on charges of conspiring to kill Arthur L. Kingsley, newspaper publisher of Suburban Highland Park.

Convicted were N. Ray Markland, former Mayor of Highland Park; Arthur F. Lupp, Sr., named by investigators as commander of the secret society in Michigan; Alvis Clark, Willard Porter, Matthias Gunn, Roy Heyner, Frank Howard, Hubert James and Rudyard K. Wellman.

NEW SPEEDWAY DIRECTOR

LONDON—(CP)—R. W. Greene of Bristol Speedway has acquired a controlling interest in Wimbledon Speedway and replaces W. J. Cearns as managing director, but the latter's interest in the new-board side of the track is not affected.

SCOTT'S SCRAPBOOK by R. J. SCOTT

"GOOD LIGHT FROM GOOD LAMPS *protects my eyes against abuse!"*

● It's easy to abuse eyes—just by reading or working under poor light—and it is easy to avoid abuse. Simply fit every socket with Laco Mazda Lamps of 60 watts or more. Laco Mazda Lamps supply good light at low cost.

LACO MAZDA LAMPS

A CANADIAN MADE PRODUCT

THE CANADIAN DEPARTMENT STORES LIMITED

STORE HOURS: 9 A.M. to 5.30 P.M., Saturday 9 A.M. to 9.30 P.M. PHONE 3000

MAJOR VALUE *Feature!*

THURSDAY AT THE C.D.S.

Special! Women's and Misses'

All Wool PULLOVERS

Major Value Feature Each 1.09

A real value! One day selling! Fine quality all wool knit pullovers; long sleeves, jabo fronts, Peter Pan collars. In black, brown, navy, green, and rust. Sizes 32 to 40. Major value, each .....

—2nd Floor, C.D.S.

SHOP AND SAVE WHERE PRICES ARE LOWER

GROCETERIA

PHONE 3000 WE DELIVER

Manning's Assorted BISCUITS	lb. .15	Spiced HAM	Sliced lb. .33	Eaton's Palawan TEA	½ lbs. .25
Sunera CEREAL	pkg. .23	Meuled ROLLS	lb. .18	Eaton's Palawan COFFEE	lb. .34
Dr. Jackson's ROMAN MEAL Bekus Puddy Lishus	pkg. .31	Breakfast BACON	sliced .23	Eaton's COCOA	2 lbs. .25
Sun-Glo COFFEE	pkg. .33	Beef SAUSAGE	3 lbs. .27	Eatonia TOMATOES	2½ Size Tin .11

CANADIAN DEPARTMENT STORES

THE WEATHER
North-west winds; light snow; some colder to-night. Friday—Fair; moderate temperature.
Sun—Rises, 6.30 a.m.; Sets, 6.16 p.m.

The Peterborough Examiner

HOME EDITION

VOL. LXXVIII, No. 53 PETERBOROUGH, THURSDAY, MARCH 4, 1937 PRICE THREE CENTS

TWO MOIRA MEN DIE IN LEVEL CROSSING SMASH

BRITISH ARMY OUTLAY SOARS TO 410 MILLION

Government Increases Demand By $131,000,000 To Add Men And Equipment

GREATEST SINCE WAR

Modification In Physical Standards Due To Mechanization Aids Recruiting

By George Hambleton
(Canadian Press Staff Writer.)

LONDON, March 4.—(CP Cable).—Britain's bill for armaments still climbs skyward. Army estimates for 1937 passed to-day, providing for an increase of £26,393,000 over 1936. With yesterday's estimates they contemplate an army and navy expenditure in 1937 of £187,339,000 ($936,195,000). And the air estimates have still to come.

Of the total naval expenditure of 1937, £37,000,000 will be money borrowed under authority of the £400,000,000 Defence Loans Bill. The remainder will be raised from revenue. Of £52,174,000 army expenditure for the year, £19,064,000 will be borrowed money. The remainder will be from revenue.

They comprise the biggest armaments bill Britain has ever known in times of peace. In 1922, Britain's army estimates totalled £52,500,000. They steadily dropped to £36,482,000 in 1932. By 1935 they had climbed to £43,560,000. Last year, including a supplementary estimate of £8,600,000, they were £50,681,000.

Principal changes proposed are in the organization of the various arms.

Mechanizing All Cavalry

In cavalry of the line, five regiments at home are in the process of mechanization and two regiments in Egypt will be on an experimental basis.

In the Royal Artillery, it is hoped to complete the mechanization of field artillery. A second Survey Company is to be formed.

In the Royal Engineers, the second half of an Anti-Aircraft Battalion is required for a second Anti-Aircraft Group to be formed.

In the Royal Corps of Signals, a mobile division will be formed, into which the Cavalry Signals and the Tank Brigade Signals will be absorbed. A second corps of signals also will be formed. Mechanization of five divisional signal groups will be completed.

In the Foot Guards and Infantry of the line, all battalions of Foot Guards and infantry serving at home, with the exception of units of the Fourth Division, will be reorganized or will be in the process of re-organization as rifle or machine gun battalions with mechanized first-line transport by April 1. Battalions in Colonial garrisons will commence re-organization October 1. Two battalions of infantry to be raised will be added to the Royal Inniskilling Fusiliers and the Royal Irish Fusiliers which have only one battalion each.

Another Tank Battalion

In the Royal Tank Corps, a seventh tank battalion is to be formed.

The strength of the Regular Army, inclusive of British troops in India and Burma, at the beginning of the financial year will be approximately 560 officers and 20,200 other ranks below the recruiting establishment. During the year the number of men leaving the Army will be approximately 27,000. Recruits required therefore will be about 47,200.

Duff-Cooper comments: "In spite of the untiring efforts of the Army

(Continued on Page 2)

MISSING FALLS HUSBAND RETURNS

Vanished Hour After Wife's Sudden Death — Reaches Mother's Home Exhausted

NIAGARA FALLS, Ont., March 4.—(CP).—O. Russell Todd, 34, Niagara Falls, who disappeared an hour after the death of his wife Wednesday, and for whom an extensive search had been made by automobile, walked into his mother's home at St. David's to-day. He collapsed and was put to bed and given medical attention.

His car was found early to-day by a county constable near Bismark. Todd, who apparently had walked from Bismark, was in a highly nervous condition when he reached his mother's home. Provincial police brought the car back to Niagara Falls.

Funeral of Mrs. Todd will take place to-day. Mrs. Todd was stricken with pneumonia Sunday and died Tuesday, leaving two small children.

Last Minute News Flashes

SAULT STE. MARIE, Ont.—Two boys aged nine and 10, whose mothers would rather not have their names mentioned for fear of further consequence, were victims of young gangland torture at the hands of a group of older boys whom they caught pilfering from a cottage at Modern Point Sunday. Provincial police said to-day they were investigating the case and hoped to make arrests soon.

MONTREAL.—Cyrieg Boucher, objects of a city-wide police search since his wife was found beaten to death in their home here last night, was taken into custody this afternoon for questioning.

King Starts For Conference With Roosevelt

Expected To Discuss Extended Trade Pact Arms, Peace, Seaway

Premier Hopes Also To Consider Questions Likely To Follow Imperial Conference

HOLIDAY WEEK, TEN DAYS

Be Back In Time To Attend Last Of Parliament Set To Close By April 15

TORONTO, March 4 — (C.P.). — Prime Minister Mackenzie King rested here to-day en route to Washington where he will visit President Roosevelt before going to an unannounced Atlantic seaboard resort for a holiday.

The Premier left Ottawa last night after announcing his intention of visiting Washington. He will arrive in the American Capital tomorrow, lunching with Sir Herbert Marler, Canadian Minister to the United States, and going to the White House in the afternoon for conversations with the President.

He will spend the night at the White House, return to the Canadian Legation thereafter and leave Monday for a holiday of a week or 10 days. Last year he went to Sea Island, off the coast of Georgia, but it was not known if he would return there.

Before he left Ottawa the Prime Minister said an opportunity would be provided by his visit to the White House to talk with the President on "matters of mutual interest to the United States and Canada."

Some Possible Topics

It was believed these matters might include means of extending the measure of trade reciprocity already achieved in the Canadian-United States commercial agreement and, perhaps, the general world situation arising from Europe's arms race and threats to peace in which both countries are vitally concerned. The St. Lawrence seaway was seen as another possible topic of conversation.

Mr. Mackenzie King declared his holiday was intended not only as a rest after the grind of ceremonies for the Parliamentary session and the session itself, but as an opportunity for him to consider, among other things, "some of the questions likely to arise at the Imperial Conference" which follows the Coronation, May 12. Among these, almost certainly, will be questions connected with the arms race and Empire defence.

The Premier indicated he would return to Ottawa in plenty of time to take part in the last part of the Parliamentary session which is expected to end by April 15 at the latest.

Invitation From President.

OTTAWA, March 4 (C.P.). — Prime Minister Mackenzie King will spend the week-end in Washington, part of the time at the White House as the guest of President Roosevelt, it was announced here last night. The President invited him in a letter of February 19, stating he had several matters he wished to talk over.

Following the Washington visit, Mr. King will spend a week or ten days at some point on the Atlantic Coast. This will give him an opportunity to study questions which will

(Continued on Page 9)

Score Injured

Seven men were rushed to hospital, three suffering serious injury, while a score were less badly hurt when four hundred men, armed with clubs and crowbars rushed the strike bound Holmes Foundry Co. plant at Sarnia, and engaged in a terrific hand to hand encounter with strikers inside the factory. In full view of hundreds of citizens, the battle raged on the roof of the plant as non strikers sought to oust the striking workers who took possession of the plant and flouted police orders to evacuate. Here is one of the casualties being carried from the scene of action as the battle raged.

2nd Bump Same Spot Kills Aged Driver

Osage City, Kans., March 4.

AT the same railway grade crossing where he was injured two years ago, Chris Ferdinand, 72, was killed yesterday when a train demolished his automobile. Andrew Anderson, 68, also was killed in the crash.

IL DUCE DEMANDS BIGGER FAMILIES TO BOLSTER ARMY

Slaps Heavy Burdens On Bachelors And Childless Husbands

WANTS 60 MILLION BY 1950

ROME, March 4—(A.P.).—Italy launched a seven-point drive to-day to increase the birth rate for "military power" and "a secure future for the Fatherland."

The Fascist Grand Council, with Premier Mussolini presiding, outlined the provisions designed to halt Italy's declining birth rate and assure more children for Fascist armies of the future.

The plan, placing heavy economic burdens on bachelors and childless husbands, was the second such step to be taken by the council in its current series of meetings.

Monday night the council acted to strengthen the Italian army of the present, drafting all able-bodied men into 23 years of periodic service between the ages of 18 and 55.

Last night's meeting, lasting into the early morning, was concerned with making sure that man-power would be available in the future.

Under the program adopted by the Grand Council, bitchest governing body of Fascism heads of large families will receive not only preference in employment, but wage increases in proportion to the number of children born to them.

"On large families," a communique explained, "in exceptional times for the Fatherland will fall the heavier sacrifices and greater contributions of men."

Salaries will be fixed for families rather than for individuals, and taxes will be revised to assure stability of living conditions for large families.

Wedding Loans and Dowries

Loans will be made to enable couples to marry, the state will assist in providing dowries for brides and will sponsor insurance for young workmen.

The other points in the program were: formation of a big families' association; revision of provincial and municipal boundaries to permit the absorption of provinces and districts whose lack of population growth no longer justifies the maintenance of separate public institutions; creation of an organization to promote and control the drive. The problem of population became urgent when statistics disclosed this year previous inducements toward large families had failed.

Mussolini, who boasts 8,000,000 Italians can take the field of battle, set a population of 60,000,000 by 1950 as essential if Italy is to remain a great power. Last year's census set the current figure at just under 45,000,000.

Hanging over the heads of the childless was the additional threat of directly punitive measures such as increased bachelor taxes and confiscatory levies on estates of small families, both of which measures were rejected last night only after nearly five hours of argument.

Children Hold Tax Parade To Keep Their Schools Open

Officials Resort To Strategy When New Jersey Town Finds $500,000 Owing

SCHEME BRINGS IN $3,000

LAKEWOOD, N.J., March 4 (C.P.).—Officials of Lakewood, a community owing nearly $500,000 in back taxes, turned to-day to new tax propaganda plans and gleefully noted increased returns from their latest effort—a children's parade to impress on adults the need for prompt payment.

Under the direction of town officials the school children marched down Lakewood's main street yesterday carrying banners reading: "All good Americans pay their taxes." "Keep our schools open," and "Be wise and taxilize."

At the main street intersection the paraders halted and, to a crowd of 2,000 adults that watched them, they sang this song:

"Oh, we have to pay our taxes or
the town will soon go flat,
And we have to pay our taxes to
keep Lakewood on the map.
The kids will read the streets all
day unless the schools go on,
So get in line and do your bit and
help us sing our song.
Pay up, Lakewood! We simply have
to win.
For we must pay our taxes now or
take it on the chin."

As a result, municipal officials said, yesterday's tax returns increased $3,000.

Sight, Hearing Return Man Credits Prayer

Ingersoll, Ont., March 4

JAMES Gibbs, who lost his speech and hearing nearly three years ago when he was shocked by lightning as he sat in his home in this Oxford county town, could speak and hear to-day and he attributed his recovery to prayer.

Partially paralyzed by the shock Gibbs has recovered his faculties, by the treatment which began three weeks ago after he visited Dr. John G. Hunt of London. He said Dr. Hunt urged him to go to Church and to have faith and pray.

"That was three weeks ago," he said, "I prayed. I went to church. I permitted him to direct my every move and felt that he was doing so. Now my speech and hearing have returned as suddenly as they left. I am happy."

MEETING FOR WOMEN

Home Improvement Plan Will Be Explained.

Explanation of the Home Improvement Plan will be given to the women of the city at a meeting in the council chamber tonight for which a general invitation is extended. Mrs. (Dr.) G. M. Scott is the convenor of the women's section of this movement to relief unemployment, as president of the Local Council of Women, and will preside at this meeting.

SARNIA FOUNDRY GANG BACK ON JOB 66 REPOSE IN JAIL

Two Of Seven In Hospital In Critical Conditions—No Strikers To Be Rehired

100 NEW MEN TAKEN ON

SARNIA, Ont., March 4.—(CP)—With only two out of seven men still in General hospital, reported in a serious condition and production resumed at the Holmes Foundry Company, scene of a clash between non-strikers and "sit-down" strikers yesterday, Sarnia today was getting back to normal routine. The outcome of the fight in and around the foundry was the eviction of the "sit-downers" by the men who desired to continue work.

Condition of Mike Pipiki and Peter Tomko, two participants in the struggle, was causing concern. Tomko has a fractured spine, Pelvis, ankle and wrist. "As good as can be expected" was the word of attending physicians. Pipiki, with a skull fracture is in "fair condition."

Percy Archer, reported to be seriously injured yesterday, today was officially said to be suffering from cuts about the body and legs. He has no fracture of the leg as at first reported.

66 Held In Jail.

In the meantime 66 men who took part in the fight and were turned over to the police by non-strikers, repose in the county jail and city police lockup awaiting arraignment Friday morning on charges of trespassing on the company property March 1. Forty seven are crowded into the county jail and 19 remain in police cells. No pleas were made and no bail granted after their arrest.

At the plant all non-strikers without hamstringing injuries were back at work and 100 new men have been employed. It has been instituted some of the strikers will be re-employed. The factory escaped serious damage although about 1,000 panes of glass will have to be replaced.

No additional charges have been laid, and there was no intimation of further steps to ascertain the identity of any of the men who may have inflicted injuries.

Tomko, said to have suffered injuries when he jumped from the roof of the structure, Pipiki, it was reported, was injured in a free-for-all and it would be difficult to ascertain the identity of his assailant.

$15,900 PLACED IN ESTIMATES

Supplementary Estimates As Tabled By Government Have Vote For Peterborough

OTTAWA, March 4 (CP)—Sum of $15,900 for harbor improvements at Peterborough was included in supplementary estimates tabled in the House of Commons yesterday.

Work projected at the Little Lake includes the completion of the rip rap to the cemetery and also construction of a wharf for cruisers and other craft. Plans for the proposed dock have been prepared during the winter when soundings were made through the ice.

SEVEN KILLED BY QUAKE

BATAVIA, Netherland East Indies, March 4.—(CP-Havas)—Seven natives were killed to-day when an earthquake destroyed the Mandor radio station near Bandoeng.

Drunk Gives $3 Away So He Gets Fined $10

London, Ont., March 4.

IT wasn't that he drank, but his generous heart which got Everett Colwell, 35, into trouble.

He stood in the business section of London last night, giving away quarters and Constable Taylor thought the procedure so extraordinary, he arrested him on a charge of being drunk.

"He gave away $3 worth of quarters—he was drunk," said Taylor in court today.

"He met a man coming out of a hotel. He said to him, 'Here's a quarter. Go and have some lunch.' The man said he had his lunch He said: 'Take the quarter anyway. Have some lunch tomorrow.'"

"Now that I hear it this morning, I guess I must have been drunk," said Colwell.

Colwell gave away so much he couldn't pay his $10 fine.

TOO MANY DRUGS HARD ON THE MIND

Toronto Physician Explains Effects During Trial Of Convict Crosley

KINGSTON, Ont., March 4—(CP).—Cross-examination of Dr. Julian Loudon, Chief Physician of St. Michael's Hospital, Toronto, by W. P. Nickle, K.C., continued to-day at the trial of Convict Chester Crosley, charged with the murder of Guard John McCormick at the Kingston Penitentiary. Crosley had to be assisted into the courtroom by a guard and was unsteady as he took his place in the prisoner's dock.

By means of an X-ray picture, Dr. Loudon outlined how a drug injected into the blood gets to the brain. There was a discussion between the witness and defence counsel regarding anaesthetics and the effect of each on individuals. The history of the black race was also discussed.

"What would the probable outcome of a child of his father and his own sister be?" asked Mr. Nickle. "Would it not bridge out the irresponsible side of the parents?"

"It might," replied Dr. Loudon, "though it might not in the first generation."

Dr. Loudon said that the mind might become poisoned by constant use of drugs and judgment might be impaired. He said that when he had said he never heard of anyone being addicted to ephidrine, he would not say that it was not possible to be so; merely, in his experience he had never encountered such a person.

Dr. Loudon, in discussing addicts, said that they would do almost anything to get drugs, especially those addicted to cocaine or morphine. He said he did not know the effect of three and a half grains of ephidrine intravenously because he has never seen it done. What effect a drug would have on an individual could only be seen by observation of the person to whom given.

Dr. Loudon admitted that ephidrine might have an effect on Chester of giving him a sense of well-being and it might develop that the man would develop a craving for the drug.

BINGO OUT IN KINGSTON

Police Will Not Allow Games To Be Operated In Kingston.

KINGSTON, Ont., March 4 (C.P.) —Chief of Police R. J. Robinson stated this morning that bingo games are illegal and will not be allowed to be operated in Kingston. It was further stated that prosecutions will follow in cases where it is found bingo games are in progress.

FURNITURE STRIKE SOLUTION HOPES BRIGHT SAYS FINE

No Agreement Likely However Before Ten O'Clock Tonight He Admits

DETAILS KEPT SECRET

TORONTO, March 4 (C.P.). — Possibility of settlement in Ontario's strike of furniture workers was described as "getting brighter" to-day after a preliminary conference between manufacturers and union representatives of the 1,000 or more strikers.

Under the chairmanship of Louis Fine, industrial standards officer appointed mediator by the Provincial Department of Labor, representatives of 10 manufacturers and delegates from several branches of the International Brotherhood of Carpenters and Joiners met at the Legislative Buildings.

At noon adjournment, Mr. Fine said he could only "report progress." Andrew Cooper, union organiser, said the outlook was more hopeful. He predicted, however, that the conference was unlikely to reach agreement before 10 o'clock to-night.

While details of discussions were not made public, it was believed representatives of the workers pressed for uniform wage and working hours agreements in Western Ontario.

TIMBER WOLF SEEN.

BALLANTRAE — Only 30 miles from Toronto, a timber wolf measuring six feet from nose to tip of its tail, was shot by William Over of this York County village. The animal is believed to have killed many sheep in the district.

Too Many Bachelors Caused Small Village To Disappear

Lifford Village Disappeared Years Ago To Become Known As Lifford Line

103 PUPILS IN SCHOOL

LINDSAY, Ont., March 4.—(CP)—The village of Lifford, a few miles west of Bethany in Manvers Township, ceased to function as a village many years ago and disinterested into what is known as "the Lifford Line", to all appearances just an ordinary rural community.

Richard Wilson, born on the outskirts of Lifford, 82 years ago today, says there is a reason why small villages have faded out by one until they disappear altogether. "There are too many bachelors," Mr. Wilson says. "It is a mistake for any young man to remain single. Every one should marry but not too young, between 25 and 45. I would say and make it his ambition to establish a home and raise a family." Mr. Wilson contends.

Mr. Wilson, born on the farm on which he still resides, is hale and hearty. His father cleared the land on his farm more than 100 years ago when neighbors visited after nights only if they carried a lighted flare to frighten wolves.

Mr. Wilson recalls that school attendance was much greater in the district in the early days. 103 pupils, many of them never seen with moustaches and young ladies of 19 and up attended the frame cottage school house. Only 12 pupils attend the school now.

Albertans Find Fence Makes 'Phone Line

Donalda, Alta., March 4

HAROLD Chapman of this village has a unique telephone system. He communicates with a neighbor by using two sets of radio headphones. The ground serves as one medium of transmission and the top wire of a barbed-wire fence the other. The phone works with much success, it was reported.

Poland is pushing its greater-industrialization program.

Two Critically Hurt As Auto Is Wrecked By C.N. Way-Freight

Driver, Found Dead Behind Wheel, Believed Blinded By Snowstorm

ON WAY TO BELLEVILLE

Had Stopped Back of Crossing, Just Started Up For Peterboro', Lindsay Says Engineer

BELLEVILLE, Ont., March 4.—(CP)—Two men were killed and two others are expected to die of injuries received when their motor car was struck today by a Lindsay-bound freight train at Corbyville level crossing four miles north of here, about 9 o'clock this morning.

The dead:

Bernard Herity, 32, of Moira, in Hastings county, driver of the car.

Henry Emmerson, 30, of Moira.

The injured:

Morley Vanderwater, Moira.

Albert Clare, Moira.

The injured were removed to the Belleville General hospital with Dr. E. O. Kennedy in attendance. It was reported neither was likely to recover.

The dead were removed to an undertaking parlor, where an inquest has been ordered by Dr. F. G. Wallbridge. There were no eye-witnesses of the crash excepting the engine crew of the freight train.

Blinded By the Snow

The four men were riding towards Belleville, while the train was proceeding westerly and due to poor visibility, as it was snowing, it was believed by Provincial Police the driver of the car, Bernard Herity, did not see the train. The wreckage was strewn along the tracks for a short distance and the driver was behind the wheel when taken from the vehicle. Emmerson was found in the front seat.

The way-freight train, comprising only a dozen cars, was on a branch line between Belleville and Peterborough. The engineer said he had stopped "only two or three telegraph poles" back from the crossing and was just getting under way again when the crash occurred.

"I thought something had broken in the front part of the engine when we heard the crash," the fireman said.

Provincial Sergeant Thompson and Provincial Constable Sam Irvine of Belleville investigated the crash.

WOODPILE DEATH DRESDEN WOMAN LABELLED MURDER

Charge Laid Against Husband, Walter Turner—Remand Given Pending Inquest

CROWN RAPS PUBLICITY

CHATHAM, March 4 — (CP). — Walter Turner was formally charged before Magistrate Arnold in police court this morning here with the murder of his wife evelyn, whose body was found a week ago under a pile of firewood in their home at Dresden.

Turner was remanded pending completion of arrangements for an inquest into the circumstances of the woman's death and the preliminary hearing which will immediately follow. The dates for these proceedings have not yet been made.

Before departure to-day for Florida for a brief vacation, Crown Attorney H. D. Smith, K.C., issued a statement in which he appealed for a restraint of comment on the part of the public in connection with the case.

Crown Issues Warning

The Crown Attorney's statement follows:

"After investigation by police officers, and consultation with a pathologist at Toronto, the Crown is laying a charge of murder against Walter Turner.

"The Crown wishes to call attention to the fact that ther have appeared in the newspapers some pretty strong statements prejudicial to the accused which may or may not be justified.

"Considering that the whole matter is sub judice, such statements are mere or less contempt of court, they do not tend to give the accused a fair trial which, to British law and precedent, is the aim of the Crown in all cases.

"It is suggested that inasmuch as there will be an inquest and a preliminary trial, the evidence at which, no doubt, will be reported, other comment about this case should be restrained in order that when the case does come to trial the accused will not be prejudiced by any feeling created by reason of such comments, and that the Crown may not be prejudiced by reason of such.

"In other words, it is the desire of the authorities that the matter be proceeded with in the regular way, having due regard to the manner in which trials in this country are conducted."

Turner has been in custody at the county jail on a nominal charge of vagrancy since he was arrested by Provincial Police within 12 hours of the discovery of his wife's body in the woodshed.

MONKS' FORTRESS TO BE STORMED

Desert Monastery Been Defying All Authorities For Months In Dispute Over Abbot

CAIRO, Egypt, March 4 (CP) — The Egyptian government today ordered police to attack a desert monastery where embattled monks have been on a "stay-in" strike for months, refusing to admit either church or civil authorities.

The monks, of the Coptic faith, refuse to leave the monastery of Dier-El-Moharrak, near Assiut, unless the present abbot is dismissed.

The local governor was directed to send a large force of police to the monastery which is built like a fortress, surrounded by a 15-foot wall and bulwarked by massive steel doors. The police were ordered to avoid bloodshed if possible but to retaliate if attacked and to take the monastery at all costs. The monks are armed and have a large supply of food.

FAITH IN CANADA IS URGED BY DREW

Spirit of Optimism In Country's Outlook Must Be Developed

TRENTON, March 4. — "This country will have no worth-while future unless every young Canadian has faith in what the country has to offer," Col. George A. Drew told the men's club of St. George's church.

"Canada was built to its present state by the faith of our forefathers," he said. "A spirit of optimism in the country's outlook must again be developed."

Stating that democracy has disappeared from most countries, Col. Drew believed that Canada "is not any more immune to the disease of dictatorship" than any other country.

Record and Forecast of Weather

LOCAL TEMPERATURES
(Recorded by Govt. Thermometers)

	—Yesterday—		—Year—
Night	Highest	Lowest	
Low.	Hum.		
25	36	20	9
This date last year.	46		22

Following three weeks with unusually high temperatures the last week in February provided weather with a little lower temperatures than for corresponding week last year:

	Pre.	Last
Daily mean	28	Year
maximum temp.	33.6	34.6
Daily mean minimum temp.	13.9	13.9
Highest temperature	40.7	40.9
Lowest temperature	1.9	7.6
Precipitation (rain)	0.35	1.1

—A.O.P.

Lower Lake Region — Fresh southwest to north-west winds, occasional rain to-day; a little lower temperature to-night and probably snowflurries on Friday; fair with moderate temperatures.

Georgian Bay — Fresh winds, shifting to north-west; cloudy, with some fast snow; somewhat cooler to-night. Friday—Fair with moderate temperature.

Northern Ontario — Fair and moderately cold to-night and most of Friday.

Ottawa and Upper St. Lawrence Valley — Cloudy and mild, with some snow or part rain; somewhat lower temperature to-night. Friday—Fair and moderately cold.

MANAGEMENT HELD TO BLAME N.S. MINE CASE

Failed To Adopt Precautionary Measures At Moose River Workings Says Commission

PILLARS REMOVED

Officials Also Criticized For Not Reporting Renewal Of Operations To The Government

HALIFAX, March. 4. — (CP) — Finding of a commission which investigated the collapse of the Moose River Gold Mine last April were before the Nova Scotia legislature today.

Responsibility for the cave-in which imprisoned Dr. D. E. Robertson and Alfred Soadding underground for 10 days and caused the death of Herman Magill of Toronto, owner of the mine, was placed by the commission on the management of the mine "in that they did not adopt adequate precautionary measures in their operation for safeguarding the property and the lives of the men who were employed there."

"The immediate and direct cause of the collapse of the Magill shaft was the removal of the pillars remaining in the 14-foot level," the report stated. Evidence showed ore had been removed from natural pillars supporting the mine, weakening the roof support of certain sections.

"While the placing of additional timber in the working places and in the Magill shaft might have afforded temporary relief," it was reported, "it could only have delayed the collapse for a short time, because we consider that the structure of the strata left in this portion of the mine was of such a tender nature that it was not in condition to withstand further strain without giving way."

Safeguards Ignored.

"Therefore the management must accept responsibility for the collapse in that they did not adopt adequate precautionary measures in their operation for safe-guarding the property and the lives of the men who were employed there."

"The ordinary safety precautions as practised by practical miners from day to day were not sufficient to meet the demands of a situation of this kind. It required in addition, special engineering practise and the benefit of expert advice before any move was made to remove ore from pillars which might tend to weaken the mine structure."

Management of the mine was criticised for not having reported renewal of operations to the government; for not making regular inspections of the mine, and for "negligence in caring for the condition" of supports in the only shaft into the mine.

CAMPBELLFORD

MAY OPEN PLANT IN SIX MONTHS

Mayor Long Of Campbellford Has Conference With Gair Officials

(Examiner Correspondence.)

CAMPBELLFORD, Mar. 4. — An interview with Mayor F. P. Long, who has just returned from Toronto where he went as a member of a delegation to wait on the officers of the Gair Co., which has recently purchased the Canada Paper Board's plant here revealed that although the company was favorably impressed with Campbellford's offer of cheap power and a low fixed assessment they were at the present time working on some product which would be particularly adapted for manufacture in this plant.

"It is possible", said the mayor, "that the plant may open within the next six months and although nothing definite has actually been decided I have returned with the assurance that the outcome of this trip will be a pleasing one to the citizens of Campbellford." Other members of the delegation included Reeve E. H. McKeel, chairman of the water and light committee; J. O. Benor and Mr. P. C. Denyes.

100 MILLION RAISE FOR STEEL MEN

Organized Labor Chiefs Of U.S. Hail Fourth Major Pay Boost Of Year

WASHINGTON, March 4 (A.P.). —Organized labor members of the United States hailed to-day the fourth major pay boost of 1937, which they hope will put $100,000,000 a year more in the pay envelopes of steel workers.

They acked the steel advance to these earlier increases:

A gain, for Pacific Coast Maritime workers, excepting Longshoremen, won after a 98-day strike.

A $20,000,000 wage gain for General Motors workers, announced the day that strike was settled. This followed by a few days a $14,000,000 raise for Chrysler workers.

A 12 per cent. pay boost for 135,000 members of the Amalgamated Clothing Workers, amounting to $30,000,000 a year, which becomes effective in the men's clothing industry May 13. This increase required from collective bargaining without a strike.

Two other huge increases have been asked. The United Mine Workers have demanded a 15 per cent. boost with a guaranteed annual income of $1,300 starting April 1 in the soft coal fields.

The railroad unions have asked a 20 per cent. boost that would raise the Carriers' wage bill an estimated $360,000,000 a year. Negotiations probably will start this month.

Noticing a peculiar smell coming from the radiator of his car, D. M. Hart of East London, Africa, found that an owl had roosted itself on the carburetor.

Japan ..... 2,171,169,000 square yards of cotton last year.

Arctic Trader's Wife Prefers It Lonely

Edmonton, March 4 (CP)

THERE'S entirely too much fuss made from the Far North — especially about women—according to Mrs. Kay Ross, furthest north white woman, who lives on Read Island in the Arctic Ocean with her husband, Hudson's Bay Company trader.

Interviewed here today while being manicured in a beauty parlor, Mrs. Ross said there was one reason she would be "tickled" to get back to Read Island, about 1,500 air miles north of Edmonton, and that was because "there aren't any reporters up that way."

Mrs. Ross arrived here last night by airplane from Read Island. Married last June 8, she left a week later on a 2,500-mile boat trip and arrived at the lonely outpost October 3 after her boat had been delayed by ice floes.

SUPPLEMENTARY ESTIMATES TOTAL OVER 96 MILLION

Monthly Relief Grants To Provinces Set At 19 Million With $7 Mors For Work Projects

YEAR'S TOTAL $506,528,704

OTTAWA, March 4.—(CP)— The House today had before it estimates of government expenditures for the fiscal year starting next April 1 totalling $506,528,704, indicating the administration may not bring down further estimates this session.

Yesterday's supplementary estimates, tabled by Finance Minister Dunning, called for votes of $96,063,307 compared with supplementaries for the 1936-37 fiscal year of $134,748,743. Added to them were main estimates tabled last January of $410,465,397 which compared with $391,973,407 provided in last year's main estimates. The 1937-38 total so far is $19,193,646 less than that of 1936-37.

Whether any further supplementaries would be brought down this session was not known, but it was indicated none would be, or that, if any were, they would be small as Finance Minister Dunning forecast in his budget speech last week total expenditures for the next fiscal year of about $530,000,000.

Yesterday's supplementaries indicated the government expects costs of unemployment relief next fiscal year will be less than the bill of more than $36,000,000 that will have been run up by the end of this month. The estimate for monthly grants-in-aid to the provinces for relief was $19,000,000.

Rogers to Explain Division.

There was nothing to indicate how the vote will be apportioned between the provinces but it was expected Labor Minister Rogers would explain this to the House when the item is reached during discussion in committee of supply.

The dominion pays lump sums to each of the provinces and the rates to recipients are fixed by the provinces and municipalities.

Notwithstanding the reduction, the item for relief was second largest in the supplementaries, first place going to an "amount not exceeding $35,000,000" to cover the net income deficits of the Canadian National Railways for the calendar year 1937.

Grants-in-aid, however, were not the only monies earmarked to help the unemployed. Various employment measures, including a $7,331,000 dominion contribution to provincial and municipal relief projects, totalled $16,288,400 in the estimates.

(Continue on Page 6)

WELSH ATTACKS HEALTH BRANCH

Provincial Department In Worst Condition Since Founded Says Hastings Member

TORONTO, March 4. — A charge that the Provincial Department of Health was in "the worst condition since it was founded," was made yesterday by Dr. Harold E. Welsh, Conservative member of the Legislature for East Hastings, at a luncheon meeting of the Conservative Business Men's Club.

Referring to his recent claims that "terrible and disgraceful" conditions existed in Ontario mental hospitals, the East Hastings physician declared that even had his charges been unprofessional they were still justified if they helped unfortunate people in the mental institutions. "If I have succeeded in helping these people, surely the means justifies the end," he said.

The Conservative reviewed the recent by-election battle and made a veiled charge that the Hepburn Government had employed civil servants to help the Liberal cause. "Certain members of the Civil Service, acting like a shadow horde, went up and down the highways and into the lumber camps," said he. These men were in addition to the twenty-four Liberal members of the Legislature and the eight Cabinet Ministers who had sponsored the Liberal fight, he declared.

CAMPBELLFORD

SEYMOUR WANTS CHARGE REDUCED

Council Asks Campbellford Water And Light Commission For Concession

(Examiner Correspondence.)

CAMPBELLFORD, Mar. 4.—A delegation comprising members of the Seymour Township Council were present at the monthly meeting of the Water and Light Commission on Wednesday evening requesting that the service charge to rural patrons of the town's power plant be reduced from $2 to $1 which was the same as the Hydro rate. Although no action was taken the commissioners decided that the matter should receive thorough investigation.

The balance of the meeting was given over to routine business after which the pay sheet was passed and the meeting adjourned.

Battle Ice To Bring First Cargo Of Season

The Great Lakes' shipping season opens at the earliest date in years, due to a mild winter. Here we see the whaleback steamer, South Park, arriving at Cleveland breakwater from Detroit with the first cargo of automobiles for the season. The South Park won a race by a few minutes from the William F. Fitch, after a battle with ice. A third steamer, Coralia, was trapped in the ice as it approached Cleveland, but was freed by a tug and made port with more autos.

LINDSAY

DRIVER ESCAPES SEVERE PENALTY

Sentence Suspended On Charge Of Criminal Negligence Following Accident

(Examiner Correspondence.)

LINDSAY, Mrach 4.—John Coles, of Galt, and at present a resident of Peterborough, was yesterday given suspended sentence in the police court by Magistrate Gee on the charge of criminal negligence. The accused must pay the costs, and his driver's license will be cancelled for one month. C. N. Gordon, K.C., of Peterborough, appeared for the accused and informed the court that the young man had no previous court record and that he had settled the civil claims in connection with the accident. The charge arose out of an accident on the Lindsay-Peterborough highway on February 12, when a car driven by Coles crashed into a car containing a number of Lindsay curlers who were returning from Peterborough.

Mae Edwards Dead

Lindsay lost a well-known and highly esteemed resident, and one well-known to the theatrical stage in Ontario and the United States, in the person of Mrs. Chas. Smith. Known in the theatrical world as Mae Edwards, the deceased was born in Lindsay, being the daughter of the late David and Mrs. Edwards. Twenty-eight years ago she was united in marriage to Charles Smith, a well-known theatrical producer. She was a member of the Actors' Equity of America, Kawartha Chapter I.O.D.E., and also a member of St. Paul's Anglican Church. Besides her mother and husband, deceased is survived by one brother and two sisters.

Truck Is Wrecked

Clifford Lodwick, of Beaverton, while returning to that town with a truck load of salt, was run into by a passing car, which hit the rear wheel of the truck, throwing it into the ditch and scattering the load in all directions. The truck was reduced to a pile of wreckage, but fortunately the driver escaped unhurt.

Musician Passes

George Dennison, formerly a sergeant in the old 45th Regiment, and for a number of years a leader of a local orchestra, died in the Ross Memorial Hospital on Tuesday. Deceased was a member of St. Mary's Catholic Church, and is survived by his wife and one brother.

ROWE BELIEVES ELECTION IS NEAR

Says School Tax Question Getting Worse And Tide Of Opinion Rising

TORONTO, March 4 (CP)—Hon. Earl Rowe, Ontario Conservative leader, in a statement issued from party headquarters at the legislative buildings last night said he believed an early election is impending in Ontario.

"The school tax question is getting worse and the tide of opinion on this subject is rising," the statement said. "The premier is going to the country before it gathers greater momentum."

The statement said Premier Hepburn had bungled the Hydro Electric Power contracts situation:

"Voltage had been reduced on the Niagara system to avoid a crisis, with a resultant loss of revenue on 100,000 horsepower," the statement said. "Customers have been abandoned or given the cold shoulder, incurring a loss of splendid industries to the province."

QUAKER PUFFED WHEAT or QUAKER PUFFED RICE are delicious too!
Triple-Sealed for Crispy Freshness
MADE BY THE QUAKER OATS CO.

To Lead Purge

MAYOR RAYNAULT

Elected this year to the chief magistrate's chair in Montreal, Mayor J. A. Raynault has announced a drive on vice, gambling and "rackets" in the Dominion's largest city and has chosen J. J. Penverne, Montreal lawyer, to head the drive.

FOWLER'S CORNERS

LAKEVALE LADIES HAVE QUILTING BEE

Large Number Of Guests Entertained At Home Of Mrs. H. Fowler, Jr.

FOWLER'S CORNERS, March 3. —Another quilting bee, to augment the funds in the treasury of the Ladies' Aid Society of Lakevale Presbyterian church, was held on Thursday afternoon, when a large number of members and friends were enjoyably entertained at the home of Mrs. Harry Fowler, Jr.

Afternoon tea was served at the conclusion of the quilting.

Members and guests included Mesdames D. McAdam, W. Howden, W. Fife, J. Tully, J. Hunter, S. Tully, H. Fowler, Sr., G. Tully, M. Deyell, B. McAdam, K. Nurse, H. Archer, E. Deyell, E. Johnston, Miss Irene Irwin, Mesdames J. A. Middleton, W. Steinkraus, R. Tully, A. Hancock, F. Steinkraus, B. Scott, P. Blade, — Cruikshank, S. Blewett, Miss Lena Tully, Violet Steinkraus and Gay Hancock.

GLASS SCRATCHERS

GUELPH, Ont., March 4 (CP)— Store-owners here are cautioned over small boys who are said to have scratched initials in show windows with a glass cutter.

Mrs. Joseph Syrak, who died of influenza at Baia, Hungary, at the age of 100, attributed her long life to the fact that she had never traveled on a train.

JOHNSON OFFERED 2-YEAR CONTRACT

Metropolitan Indicates Confidence In Guelph Manager's Past Record

NEW YORK, March 4 (CP) — Tribute to the work of Edward Johnson as manager of the Metropolitan Opera Association was seen today in a two-year contract tendered the Guelph, Ont., tenor by the Metropolitan directors.

For the first time in six years, directors said, the Metropolitan was considering plans for more than one season at a time. It was understood Johnson would accept the contract.

The contract was viewed as an indication the directors considered the Metropolitan, under Johnson's management, was on the road back to better days.

Johnson assumed management of the Metropolitan in the spring of 1935 after the death of Herbert Witherspoon who had only just been selected for the post. Previously Johnson was Witherspoon's assistant in charge of the spring season.

It was emphasized by the directors, however, that the Metropolitan is not yet out of the red though this season's deficit will be smaller than at any time since the depression.

Will Extend Season

To bring the Metropolitan's finances back to the credit side of the leader, where they were kept by Giulio Gatti-Casazza, John's predecessor for two decades up to 1929, the management announced plans to extend the season, probably to 16 weeks.

For the last four years the season has been 14 weeks. There was one term, 1932-33, when it was 16 weeks and before that it was 24. The tour in the spring of 1938 will also be lengthened, the management said.

Offer of a two-year contract to Johnson means he will be free to undertake negotiations for a similar period with the artists. No change in ticket prices is planned and the top price will remain at $7 for orchestra seats.

STRIKE REMANDED FOR TRIAL FRIDAY

Bowmanville Mayor Enters No Plea In Fatal Road Accident Case

WHITBY, March 4.—Mayor Ross Strike, K.C., of Bowmanville, was arraigned before Magistrate Frank Elgie yesterday on charges of manslaughter and reckless driving. No plea was entered and he was remanded until Friday for trial. The charges arose out of an accident on Highway No. 2 on February 20 when the car driven by Mayor Strike is said to have struck Foster Blewett of Orono, killing him almost instantly.

"TODAY OUR HEALTHY DIONNE QUINS HAD QUAKER OATS."
Dr. Allan Roy Dafoe

Every Day of Your Life, Nerves Need Vitamin B! Get it in Quaker Oats!
A generous serving costs less than 1¢
Start your day on the Vim of milk
QUAKER OATS

LIBERAL POLICY REGARDING WORK RAKED OVER COALS

Denton Massey Charges National Employment Commission Has Cost $87,416 To Date

SAYS BENEFITS DOUBTFUL

OTTAWA, March 4 (CP)—Hopes for speedy adoption of the budget by the House have not been borne out and it is expected it will occupy members for the rest of this week, and possibly part of next. Yesterday five members of the Conservative, C.C.F., and Social Credit parties united in bitterly denouncing the government for failure to take measures against the unemployment evil.

Debate was continued on Conservative leader Bennett's want-of-confidence amendment deploring the government's alleged failure to take effective measures to solve the unemployment problem. The same debate will continue tomorrow and even if the amendment is disposed of several members have announced their intention of speaking on the main motion.

C.C.F. leader James S. Woodsworth, declaring the unemployment problem had been in existence so long its sermonnese was not appreciated, led yesterday's attack on the government. The government had not even touched the problem of the great masses, Mr. Woodsworth declared.

Had Mr. Bennett not moved the amendment he would have done so himself, said Mr. Woodsworth. A few years ago he had supported the Liberals when they attacked the Bennett government in the same way. Now he was supporting the Conservatives. It appeared the attitude of the older parties to the unemployment problem was the same.

(Continued on Page 8)

Green tea at its best
"SALADA" GREEN TEA

YOUR MENUS ARE EASILY FILLED AT MASON'S

Plan now to shop and save at Mason's Grocery Stores. Every week values such as these are offered at your nearby Mason Stores.

KELLOGG'S ALL BRAN - - lge. pkg. 19c
SHREDDED WHEAT 2 pkgs. 23c
SHIRIFF'S—BUTTERSCOTCH, CARAMEL, VANILLA FANCY FREE DESSERT 3 pkgs. 23c
A LASTING BLACK LUSTRE—NON SUCH SHOE DRESSING - lge. bot. and brush 20c
ARTIFICIAL VANILLA EXTRACT bot. 15c
FREE RUNNING SALT - - - - - 3 pkgs. 10c
MADE FROM SEVILLE ORANGES MARMALADE 32-oz. jar 25c
A GOOD FLAVORED FISH—SNOWCAP PILCHARDS - - 3 ¼-lb. cans 25c
PEERLESS LAUNDRY SOAP - 7 bars 25c

BAKER'S CHOCOLATE ½-LB. CAKE 19c ¼-LB. CAKE 12c

St. Charles MILK EVAPORATED 3 tall tins 25c

NEVERUB GLOSSY FINISH
Takes the work out of waxing
1 pint can 49c

The Ideal Bean for Chili Con Carne
Catelli Yellow Eye BEANS SAVE PREMIUM COUPONS
2 cans 19c

TODAY'S AGAIN Specials

BISCUITS
DIXIE BARS ..... 2 lbs. 29c
BUTTER BARS ..... 2 lbs. 29c
CREAMS, Chocolate Windsor, lb. 17c

Fresh or Smoked
FILLETS OF HADDOCK ... lb. 15c
Special Price—Swift's Premium BACK BACON ..... ½-lb. pkg. 18c

SANI-FLUSH
For Cleaning Closet Bowls; quick, easy, sanitary
can 23c

MARMITE
The Vegetable Yeast Extract Vitamin B Food
2-oz. jar 25c | 4-oz. jar 53c | 8-oz. jar 95c

COMBINATION SALE
1 can DIAMOND CLEANSER
1 pkg. POWDERED AMMONIA 9c

CINDERELLA BREAD FLOUR
49-pound bag $1.85
98-pound bag $3.45

Baking Powder 1-lb. can 23c

PRESERVED FRUITS
Whole Pears ..... lge. can 14c
Fruits for Salads ..... can 25c
"Ky" Brand—In heavy syrup
Peaches, sliced or halves ... can 16c
Cream of Clover
Liquid Honey ... ½-lb. glass jar 15c
Light Amber Honey ..... No. 5 pail 47c
Wax Paper, Marvo ..36-ft. roll 15c
Paper Towels, Sorbo ..... roll 19c
Roasted Peanuts ..... 2 lbs. 25c
Paper Shell Pecans ..... lb. 21c

FRUITS AND VEGETABLES
Oranges, good size, special ... doz. 21c
Grapefruit, large, luscious 3 for 25c
Bananas, choice fruit ..... 2 lbs. 15c
Spy Apples, No. 1 ..... ½-pk. 20c
Canada No. 1 Dooley Potatoes ..... pk. 25c
Cabbage, new green ..... lb. 5c
Tomatoes, choice ripe ..... lb. 17c
New Beets ..... bunch 5c
Carrots, young, fresh ... 2 bunches 15c
Head Lettuce, green, Iceberg, ea. 16c
Spinach, fresh, curly ..... 2 lbs. 25c
Celery, crisp, white ... lge. bunch 12c

OXYDOL Large pkg. 21c

½-lb. can 47c

HEINZ SPAGHETTI 2 medium size cans 25c

Baker's Cocoa 1-lb. can 24c ½-lb. can 14c

Mason's Grocery Stores
PROMPT FREE DELIVERY

CHAPLEAU INDIAN WOMAN ACQUITTED IN FATAL SHOOTING

Jury Out Only 20 Minutes To Find Killing Of Brother-In-Law Justifiable

BREAKING INTO HOUSE

SUDBURY, Ont., March 4.—(CP)—Mrs. Agnes Saylors, 33-year-old Chapleau Indian, was free to-day from a charge of murdering her brother-in-law, Willie Saylors, 30, whom she shot through the head when he attempted to break into her home January 24. Retiring but 20 minutes after receiving the charge from Mr. Justice E. T. E. Chevrier last night, the jury at her one-day trial brought in an acquittal.

The young mother showed no emotion throughout the trial and seemingly did not understand what was meant as W. Henderson, Copper Cliff, delivered his jury's verdict. As she was led from the prisoner's box Rev. Canon Prevet spoke to her in the Ojibway language, but she showed no animation as she joined her husband, Henry, 46, and left the court room a free woman.

Practically all the evidence for both Crown and defence was based on statements made by Mrs. Saylors on the night of the shooting. It was testified Willie Saylors, under the influence of wine, came to the house where his sister-in-law was alone, except for her four-year-old daughter.

Refused admittance, Willie found an axe and threw it through one of the windows, striking her on the leg. Mrs. Saylors said. Taking up the rifle she ordered him away and fired three shots. Willie started to kick in the door and got his head, shoulders and one leg inside when Mrs. Saylors shot him. Wrapping her child in a blanket she fled to a neighbor's house to await her husband and police to whom she related the story.

"This was neither manslaughter nor murder, but justifiable homicide in defence of her home," O. E. Buchanan, defence counsel, told the jury. E. D. Wilkins, Crown Attorney, intimated the woman did not tell the full story of what occurred that night.

Evidence showed Willie met the woman in the afternoon and struck her for no apparent reason. He had been drinking and drank some more during the evening, the court was told.

"Even if there were illicate relations a woman has the right to defend herself if she says 'No'," Mr. Justice Chevrier told the jury in his address.

U.S. Air Chief

Here is Professor Frederick D. Fagg of Washington, D.C., who was Appointed director of the United States bureau of air commerce, succeeding Eugene Vidal, who resigned in order to enter commercial aviation. Professor Fagg has been consulting expert of the bureau, revising and codifying airline regulations.

The Examiner BULLETIN BOARD

Premier King told the House of Commons yesterday that the government does not think it advisable to broadcast the debates of the House.

From Edmonton comes a report that a group of Social Credit members have decided to force a showdown with Premier Aberhart on Social Credit.

The two chief whips of the House of Commons, Ross W. Gray, Liberal member for Lambton West and A. C. Casselman, Conservative member for Grenville-Dundas, will go to the Coronation as members of Canada's official party.

The Senate yesterday gave third reading to a bill enabling the establishment of free foreign trade zones or free ports in Canada.

Roads to Mines

The Dominion Government will spend $3,250,000 this year in co-operation with the province in providing roads to and from Canada's mining areas.

The report of the Commission which investigated the Moose River Gold Mine tragedy was tabled in the Nova Scotia Legislature yesterday. It blames negligence on the part of the management.

Sixty-five University of Alberta chemical and mining students are to make a 12-day trip to Sudbury in April to study the mines there.

Seven workers on the Poison Dam project at Poison, Mont., were caught in a slide of tons of debris which avalanched into the Flathead River.

Player Is Injured

Jack Cameron, centre player for the Ottawa Technical High School team is in hospital at Ottawa suffering from concussion of the brain as the result of a heavy fall into the boards.

Edward Johnson, Canadian-born manager of the Metropolitan Opera Association, has been offered a two-year contract. Hitherto arrangements have been on a one-season basis.

The German Government has started a campaign to make air-defence first-aid cabinets a normal enjoinment for the German homes.

Directors of the C.N.E. Exhibition intend to protest the granting by the Toronto City Council of horse-racing privileges at the Exhibition track.

Alexander R. Gray, Winnipeg war veteran, jumped over the railing of the light well in the McIntyre Block in downtown Winnipeg, and was killed.

G. R. Morrison a member of Himsworth Council, has resigned following a decision of Judge J. A. S. Plouffe that a merchant dealing in relief vouchers is not eligible to serve in municipal office.

Warren Daub, two-year-old Stratford boy, was killed yesterday when he ran into a truck in front of his home.

Dr. Edwin Charles Beer, former member of the Toronto Board of Education, died suddenly yesterday after an attack of pneumonia.

May Alter Hours

It is said that there may be amendments of the Liquor Control regulations to permit municipalities to fix the closing hours for beverage rooms.

A Toronto man, 60 years of age pleaded guilty to being drunk for the first time in his life was allowed to go with a warning.

The National Defence Department at Ottawa has confirmed a London announcements that the two destroyers recently acquired by Canada will participate in manoeuvres this month with the Atlantic and West Indies fleet.

Great Britain yesterday ordered into effect deep cuts in the tariffs on steel and iron. This is to facilitate the defence program.

Four In Hospital

Four persons were rushed to Sarnia Hospital yesterday after a highway accident in which two cars met almost head-on.

At Herkimer, N.Y., six-year-old William Taffaramo, missing since Monday, was found by police locked in a cupboard in a deserted house.

Two Toronto men were sent to jail for six months on a charge of having a number of counterfiet coins in their possession.

John A. Lewis' committee for Industrial Organization, announced yesterday the formation of the United Shoe Workers' Union, with a membership of 20,000.

1,600 TONS OF PAPER

1,350,000 Copies Of "Gone With the Wind" Have Been Printed.

NEW YORK, March 4 (CP)—Publishers went statistical today concerning Margaret Mitchell's "Gone With the Wind," to mark publication next Tuesday of the 1,350,000th copy of the book, and here is what they came up with: 'Gone With the Wind' printings have required 88 square miles of paper or 1,600 tons.

Eleven tons of ink were used. If spread end to end in a single strip, pages from all printings would extend 92,000 miles, or almost 3¾ times around the earth at the Equator.

NOMINATED AS MODERATOR.

BROCKVILLE, Ont., March 4 (CP)—Meeting at Cardinal, the Brockville Presbytery nominated Rev. Dr. W. M. Roohester, Toronto, as the next Moderator of the General Assembly of the Presbyterian Church in Canada.

"SUFFERED SIX YEARS WITH CONSTIPATION"

"For six years I suffered with constipation, and I decided to try ALL-BRAN. I have been eating it once a day for about four weeks, and it has certainly done the work."—Mrs. Herman Futrell (address on request).

Tests prove that Kellogg's ALL-BRAN is safe and effective for correcting common constipation.

Within the body, ALL-BRAN absorbs twice its weight in water, and gently exercises and cleanses the intestines. It also furnishes vitamin B to tone the intestines, and iron for the blood.

Just eat two tablespoonfuls daily, either as a cereal with milk or cream, or in cooked dishes. Three times daily in severe cases. You'll find this food far better than habit-forming pills and drugs. ALL-BRAN is sold by all grocers. Made by Kellogg in London.

Japan's Geisha Girls Are On Strike

Japan's striking Geisha girls have entrenched in the Gyozuko Buddhist temple at Osaka, Japan, in an effort to force their employers to recognize collective bargaining rights to their ancient guild of entertainers. The girls have decided on a rigid sit-down routine and are being supported by sympathetic Japanese citizens from all classes. In normal times they give numerous performances at which they play their guitars and sing and dance. This photo, made recently, is of such a performance.

LOYALISTS REPORT TOLEDO ENTERED

Government Troops Now Converging Again On Alcazar, Scene Of Earlier Siege

MADRID, March 4.—(AP)—The newspaper Claridad reported today Government troops had entered the city of Toledo, held by the insurgents since September 27, when they relieved their comrades in the Alcazar fortress. There was no official confirmation of the report.

The newspaper said the Government soldiers advanced to positions near the Alcazar itself after a heavy bombardment by Government guns emplaced on the estate of Count Romanones, south of Toledo.

Claridad declared the Government commanders' objective in entering Toledo, 41 miles south of Madrid, was not so much to occupy the city as to prevent the insurgents from sending reinforcements to Talavera De La Reina.

That insurgent-held town, to the west, was practically surrounded by Government forces, the newspaper said.

TRENT RIVER

A delightful dance was held on Monday night at the home of Mr. and Mrs. Kenneth Olenn prior to their leaving this week for their new home on the Hastings Road. A large crowd of friends and neighbors were in attendance.

Mr. and Mrs. Charlie Davidson and family moved on Monday to Campbellford to take up residence.

The March meeting of the Women's Institute will be held on Thursday afternoon, March 11, at the home of Mrs. Fred Scott instead of at the home of Mrs. Walter Lewis). Roll-call, Irish joke.

CROONS FOR TRADE.

ROCKWOOD, Tenn.—(CP).— An enterprising grocerman here has installed a loud speaker in his store and when business is dull he croons to attract customers.

WILL TRY DOCTOR ON FIVE CHARGES

Smith's Falls Physician Is Held In Narcotic Forgery Case

BRUTH, Ont., March 3.—(CP)—Dr. Stanley G. Staffel, of Smith's Falls, appeared before Magistrate J. T. Kirkland yesterday on five charges of using forged documents to obtain narcotics. He elected trial before a higher court.

Preliminary hearing was started on one charge that last August 17 a Perth druggist filled a prescription for narcotics for the accused on an order bearing the allegedly forged signature of Dr. R. R. Barker of Smith's Falls. Hearing on the other four charges was adjourned for one week.

Corporal Walter H. Styran and Constable John Smirage of the Royal Canadian Mounted Police identified the document to which Dr. Barker's signature was allegedly forged.

SISTERS WEAKEN IN HUNGER STRIKE

Stay In Bed Foodless Ten Days When Brother Says He Can Support Them No Longer

SMITHVILLE, Ont., March 4.—(CP)—Without food for more than a week, two Clinton Township sisters today partially broke their 10-day, lie-down, hunger strike when they ate a small breakfast. Both remained in their bed in their unheated, second-floor bedroom while Lincoln county authorities sought peaceful means of removing them.

The sisters, Lodie and Mary Shackleton, went on their hunger-strike when asked by their brother, George, a Beamsville farmer, to vacate the house. "I can't afford to support Mary and Louie any longer," Mr. Shackleton said today. "They have caused a lot of trouble for me and wife and when I asked them to leave, they went upstairs to bed and would not eat. I don't know what to do."

This is not the first hunger strike of the two sisters. "Once or twice when we lived at home we had to do the same thing to get what we wanted," said Mary. "We are pretty well used to it and it doesn't seem to bother us much."

Louise, aged 44, said she always ate several lemons at the close of her periodic strikes. "They are good for you after you have been without food," she said.

FIRE IN HAMILTON.

HAMILTON, Ont., March 4 (CP)—Damage of several thousand dollars was caused by fire in the plant of Victoria Cap Company, in the top floor of the Hamilton Stove and Heater Building, opposite Central Fire Station to-day.

Firemen extinguished the fire before it gained headway.

Mothers!

In treating your family's colds, don't experiment and don't take chances...use VICKS VAPORUB

Now WHITE-STAINLESS

HAVELOCK

Harry Sales of Windsor was the guest last week of Mr. and Mrs. Archie McColl.

Miss Annie Stillman has returned after spending a few days with friends in Tweed.

Jack Rose of Montreal spent the week-end at his home here.

Mr. and Mrs. T. W. Quinn accompanied Col. and Mrs. Winterbottom of Peterborough, to Belleville last Monday evening.

R. Williams was in Peterborough last week auditing the county finances for 1936.

Miss Vivyan Kindred of Toronto was the week-end guest of her mother, Mrs. T. P. Lancaster.

Mrs. D. K. Chiles of Millbrook is spending a few days with her parents, Mr. and Mrs. William Hill.

Mr. and Mrs. John Cowan and Mr. and Mrs. Arthur Bannon of Toronto spent the week-end with Mrs. Cowan's sister, Mrs. L. O. Hagerman and Mr. Hagerman.

The regular monthly meeting of the Ministerial Association was held on Monday afternoon at the home of Rev. R. E. Lemon, rector of St. John's Anglican Church.

DEAN'S CAFE

Business Luncheon 25c

MEALS Full Course 25c and up

TURKEY DINNER 35c

DOMINION

These Values are Effective March 4th, 5th and 6th

EXTRA! EXTRA!

STANDARD QUALITY

TOMATOES

No. 2 Squat Tins **2 FOR .15** No. 2 Squat Tins

Free Running or Iodized **SALT** - - 2 lb. Drums .05

Choice Quality Light Syrup **PEARS** - 2 No. 2 sq. Tins .19

Campbell's Tomato **Juice** 3 10½-oz. Tins .14 3 20-oz. Tins .23

Domino Baking **POWDER** - 16 oz. Tin .17

Crown or Beehive **CORN SYRUP** No. 5 Tin .37

Bulk **Macaroni** - 4 lbs .19

Bulk Black **TEA** Special Indian and Ceylon Blend lb. .39

McCormick's **Ginger Snaps** lb. .10

Cowan's **COCOA** Perfection 1-lb. Tin .25

Fancy Keta **SALMON** 2 Tall Tins .19

Fish For Your Lenten Meals

	By the Piece	Sliced
SILVERBRIGHT SALMON	12½c	lb. 15c
AVERAGE 2-3 LBS. WHITE FISH		lb. 15c
SEA HERRINGS		lb. 12c
Fresh or Smoked Fillets		lb. 15c
Salted Sea Herring		6 fish 25c
NO. 1 SMELTS		lb. 16c

Phone 2318 MEATS We Deliver

BONED AND ROLLED—RED BRAND **Prime Rib Roast** - - 22c

SHORT RIB ROAST	BLADE ROAST	BONELESS POT ROAST
15c	14c	12½c

Fresh Pork Tenderloins 25c

Imported Carrots 2 bunches 15c

Large Grapefruit 4 for 19c

Large Oranges doz. 29c

FAST FREE DELIVERY

342 George St. Phone 2318 — 160 Simcoe St. Phone 1202

DOMINION

On the Wings of Spring

–TIP TOP'S NEW STYLES

Single-breasted loose-fitting raglan model, very full in the back. Notched lapels.

Single-breasted, three-button (middle button only to button) model. Slightly longer coat. Wide notched lapels.

Double-breasted, one-button model. Long roll lapel. Fullness through chest. Trousers narrower at bottoms.

STYLE—and still more style! That's the keynote for 1937. And again Tip Top flashes to the front with everything that's smart, new and inspiring in clothes designed for fashion-minded men.

Here are pictured a few of Tip Top's leading attractions—read about them. Wear them—and get complete satisfaction in their modern styling. Remember, too, hundreds of fine British Woolens from which to make your selection.

$24.95

Single-breasted two-button model. Full through chest for draped effect.

TT237

Double-breasted chesterfield model. Slightly shorter. Buttons somewhat closer together. Peaked lapels.

TIP TOP TAILORS LIMITED

HAND-CUT AND TAILORED TO YOUR PERSONAL MEASUREMENTS

329 GEORGE STREET

The Examiner

The Peterborough Examiner published each evening by Peterborough Examiner Limited Office, Hunter and Water Sts., Peterborough Ont.

Subscription Rates: 15c per week in city delivered by carrier; $4.00 per year by mail to outside points.

Members: Canadian Press; Audit Bureau of Circulation; Canadian Daily Newspaper Association; Empire Press Union.

A. B. KENNEDY, Managing Editor.

PHONES: Editorial 1601 Business Office 1600 Private Branch Exchange to all Departments

THURSDAY, MARCH 4, 1937

Asking The Council

When a deputation of unemployed men in Peterborough waited on the City Council a spokesman said they did not want relief at all, but the desire was for work at decent wages, "so we will be able to banish the lie that the unemployed are lazy and good for nothing." There is no reason to believe the spokesman was not sincere, and we can recall of somewhat similar utterances having been made in other cities within recent years.

This demand which has been made on City Councils to provide work is a development of depression years. In normal times a City Council is not a large employer of labor. There are firemen and policemen, and men who operate the sewage disposal plant and the garbage system, and there are those who are employed by the Board of Works, Parks department, and so on. When these positions had been filled, then the city could be considered to be carrying its full staff, and the numbers would at no time be considered impressively large.

The change came when factories, offices and industry in general began to lay off men. The usual places of employment all became slack at the same time, so it was not much use for a man laid off at one plant to go and apply at another. Then it was that the movement began toward the City Councils. Men who had never worked for the municipality in normal times began to gather together and ask the Councils to give them work. It was as though the Council was expected to take up the slack of industry in the community and become a large employer of labor.

It is a recorded fact too that this demand for City Councils to increase their number of employees came at a time when there was a falling off in the payment of taxes, and for that reason the ratepayers, who are actually the employers of labor which works for the City Council, were in a poorer position to comply with the demand for greater employment.

No one can object to unemployed men approaching a City Council asking for work at fair wages, but it is well to understand that the application is being made to a body which is not necessarily a large employer of labor, and it is also a fact that work so done is largely of the non-productive type. It is different to that of a manufacturer who makes something which he can dispose of to commercial advantage. So it comes to this—continued application to the City Council of any community for a greater degree of employment is not the final solution of the unemployment problem.

A Better Atmosphere?

That was a surprising development in the Ontario Legislature the other night when Premier Hepburn publicly rebuked his colleague the Hon. Peter Heenan and afterwards expressed disgust at the conduct of the member for Kenora in his verbal battle with George S. Henry. The truth is that dignity and decorum have been so often missing from recent sessions of the Legislature and so many rude things have been said from time to time, with the Premier himself often the chief offender, that Old Man Ontario must have rubbed his eyes in amazement when he read that the Premier had adjourned the House merely because one of his ministers was firing broadsides across the floor.

In view of what has happened in other sittings that seems like trivial cause for halting proceedings but at the same time there will be a hope aroused in the province that the Premier's action presages the restoration of a more dignified transaction of public affairs. There has been too much of a free and easy atmosphere in recent years with even the spectators in the galleries feeling privileged to share in the debates by cheers and applause and we believe the people of Ontario would welcome a return to conditions more worthy of the Legislature of Canada's banner province. Mr. Hepburn must take a share of the blame for the laxity that has been in evidence; it will be a good thing for the amenities of public life if he has realized, as his rebuke of his offending colleague would seem to imply, that the time has come to give the debates in the Legislature a better atmosphere.

Poll Tax Defaulters

It is interesting to learn that there is a comparatively large number of citizens eligible to pay municipal poll tax in Peterborough who are in arrears at the present time and quite willing apparently to leave their account with the city in that unsatisfactory condition. Some young men of course have been without incomes and their failure to pay will be readily pardoned, but there does not seem to be any excuse that will justify the man who is steadily employed from failing to discharge his obligations to the community. One of the city officials points out that these men are only being asked to pay at the rate of about a cent and a half a day for all the privileges they enjoy as citizens. "When they find their bicycle stolen," he said "they don't hesitate to call in the services of the police department; if a fire broke out in the boarding house where they are living they would expect the fire brigade to hustle to the scene and give them protection. They use the sidewalks, drive over the roads the city provides, take advantage of the facilities for recreation offered by the public parks, avail themselves of the accommodation of the public library, in fact make heavy use of all the public services and yet some of them are quite willing to chisel the city treasury out of the $5 a year, that is all they are asked to pay for the many privileges of citizenship."

It is probable that some of the offenders have never looked at the thing in that way, just as it is even more probable that they do not know that if the machinery provided by the Ontario Assessment Act is made use of and a charge laid a fine of $10 for failure to pay poll tax is mandatory.

Better Out of Politics

As a general principle we are inclined to agree with Provincial Secretary Harry C. Nixon that there are already too many commissions in existence. At the same time, however, we must say that we have much sympathy for the game conservationists who argue that until the administration of Ontario's fish and game resources is taken out of politics by being relegated to the control of an independent body it is idle to look for the desired results in the direction of a progressive conservation policy.

There are so many controversial features about certain angles of the game and fishery laws for example that political control always runs into difficulties, inasmuch as the effect upon the army of voters of any particular regulation is usually taken into consideration by the politicians. The result is that the side that can make the biggest clamor often influences the trend of fish and game legislation and things are done, sometimes we are sure against the better judgment of those responsible, that are harmful rather than beneficial. A few hunters who are concerned only with their own selfish motives and who don't care whether they shoot bucks or does or what happens to the supply of game generally so long as they get their quota without too much trouble can set up a ballyhoo loud enough to stampede the passing of legislation that serves no useful purpose, in fact that sometimes has a destructive effect. A properly selected commission, not dependent upon votes, would not be so easily deceived or swayed by clamor of that kind.

Ample Warning

For many years there have been complaints over the damage done by the marketing of cattle with horns, a practice that has caused heavy losses through the bruising of beef and the tearing and scoring of hides. Government officials, livestock exchanges and many other organizations and individuals have repeatedly called attention to this matter. Agricultural scientists have provided a simple, inexpensive and safe method of treating calves to prevent the growth of horns. Other ways of removing horns are a matter of common knowledge and yet the condition today is that horns on cattle sent to market are as prevalent as in any period of the past.

However, a new factor is entering into the situation. The Industrial and Development Council of Canadian Meat Packers has decided that after May 1st of this year cattle buyers will pay $1.00 per head less for all cattle with horns, purchased for slaughter, weighing 400 lbs. alive and over that weight, than for cattle without horns.

It would be well for producers or feeders of cattle in this district to realize this new development. There is no necessity for them to lose a dollar because of the policy that is being adopted, for the notice gives them ample time to have horns on cattle removed and to make preparations to prevent the growth of horns on all calves in the future. The trade is determined to wipe out the horned cattle evil and it is therefore up to the farmer to protect himself against loss.

Age Cannot Be Ignored

Italy has increased the number of years within the scope of what is termed liability for military service, and the age is now between 18 and 55. That is virtually the full stretch of what may be called mature manhood.

We have heard that question discussed a good many times: How old is a man before he is not fitted for the army, and especially for active service. There can be no answer which would be definite enough for general application because it happens now and then that one man at 50 is in better physical condition than another at 40.

It is doubtful if much is to be gained by keeping men until they are 55. A medical man who has had military experience informed us that on active service a man at 45 was nearing the limit of his capacity. Trench warfare, exposure, mud, rain and all such things were too much for the average man of middle age. If they broke down under the strain they did not come back, and their powers of recuperation had definitely lost speed.

Italy may consider that a gesture of adding years to her present army, but it actually amounts to very little.

NOTE AND COMMENT

Premier Aberhart seems to be getting plenty of advice and it can all be summed up in one word—"resign."

According to a Victoria story there will be little chance for the radicals in the next election. In other words the Leftists are likely to be left.

Toronto boasts that it is practically free of slot machines but then it is going to have another race track at which to gamble.

Uncle Sam is spending five hundred millions on its navy. The re-armament craze is apparently not confined to Europe.

A book entitled "Where is Hitler Going", has been banned in Germany. Probably the authorities fear the Chancellor might learn the answer himself.

A Glasgow man who had just died had learned to know the entire Bible by heart. That was an interesting feat but the thing that really matters is how well he carried out its teachings.

Three London motorists have just succeeded in motoring across the Sahara desert and report that they have at last discovered a road where there was no traffic to bother them.

America is to be saved again. This time the rescue agency is the Committee of One Million and all the members have to do is to pay in 50 cents a month which seems like cheap salvation.

The United States Bureau of Home Economics reports that strong-arm tactics result in tough biscuits. They don't help to soften husbands either, some one is sure to point out.

J. S. Taylor, expelled British Columbia C.C.F. member, has become his own party of one. He should join up with the Reconstruction party and the combined forces would then have membership enough for a leader and a whip.

Saskatoon Horticultural Society is sponsoring the planting of trees around homes and in unoccupied sections of the city as a coronation feature. That is one way to make the coronation celebration enduring.

Kangaroo tail soup has been served at a banquet in London and we hope that does not mean that Australia in the next trade treaty with Canada will expect this country to provide a market for kangaroo meat.

According to the director of the Quebec Zoological Garden most of the animals housed there prefer being looked after in captivity to foraging for themselves. The situation there has some resemblance to the relief problem, apparently.

Premier Macdonald of Nova Scotia who before the last election promised to balance the budget and reduce taxation opens the fourth session of his term today with the budget still in the red and the taxes higher than when he came in. That might be embarrassing at the next election if it were not for the notoriously short memory of the electors.

Man from Ottawa who appeared in court at London admitted he had been in such a place before. Looking up his record it was found the London appearance was number 23. So there was that much in his favor. He was telling the truth when he said he had been in court before.

It is said railway employees in Canada are practically unanimous in favoring a strike if their demands for wage restorations are not fully met and in that regard the Dominion government has supplied them with a formidable argument by restoring all civil servants to their old schedules.

LIKE THIS

(By A. R. K.)

¶ John Henry took a little drink, how much he never stopped to think, and then he drove his car; one drink could never bother him, he'd tuck it safely 'neath his skin, and he was not going far.

¶ He met a friend, a goodly sport, and then they had a little snort, 'twas just a touch of glee; John Henry was not down or sunk, nor was he even mildly drunk, as sober as could be.

¶ He drove the very best he could, and figured he did pretty good, he got along quite slick; he wondered as he scratched his brain, from whence these passing cars all came, the traffic seemed so thick.

¶ The cars kept growing here and there, that seemed to him not right or fair, as sober as could be; where there was one car in the way, it somehow seemed to him that day, that there were two or three.

¶ The trees along the way increased, the pavement seemed just freshly greased, he almost struck a kid; he saw green lights and red ones too, he scarcely knew what he should do, and he began to skid.

¶ John Henry could not recollect, just how his car got smashed and wrecked, things were not going so well; when he got back his brains once more, he noticed bars across the door—they had him in a cell.

Basic Dividends Not The Answer

(From the Montreal Star)

LET us be dispassionate about Alberta. Striffing the very human inclination to sitter over Aberhart's admission of his failure to introduce Social Credit, as yet, let us try to get to the economic and financial core of the matter. Admittedly, it is difficult to disentangle the material realities, since the Social Credit plan in Alberta has always been wrapped in a veil of religious mysticism and fictional fustian about the machination of "international finance."

Aberhart's Social Credit plan was the child of severe and prolonged Depression on the Prairie. Its "economic" basis was the belief, shared by many sane people, that severe fluctuations in public purchasing power accounted for the boom-depression cycle. But it went on to oversimplify the case, and to advance a remedy which was direct but utterly unsound. All you had to do, said Aberhart's followers, was to provide purchasing power by issuing "social dividends" etc. Then everybody would have ready cash and everybody would be happy. In reality, this would amount to the crudest type of inflation.

This doctrine with the dangled "illustration" of $25 a month for every adult, swept the rural population of Alberta, appealing particularly to the farmer's wives. Aberhart came in with a thumping majority in August, 1935. He immediately came up against realities and had to apply for Dominion assistance in financing. Two things at once became evident. Firstly, it would take a tremendous civil service, involving the creation of a whole chain of "credit offices," like bank branches if Social Credit were to be introduced. In the second place, and this has become more and more important as time has gone on, the introduction of "Alberta credit" generally would involve a high degree of economic nationalism in the Province. Alberta would have to develop self-sufficiency, and to work out a way of dealing with the rest of Canada, rather as if she were a foreign country.

Very soon we are to have an enquiry into Dominion-provincial relationships, which will certainly pay due attention to the West. One wonders whether Aberhart will tend to stall, somewhat, until its findings are out. Whatever happens, two final considerations will remain unaltered. The sheer inflation of basic dividends will not and cannot rescue Alberta financially; the economic difficulty of her dependence upon Canada is still inseperable.

ACCIDENT CAUSES.

(Niagara Falls Review)

THE other day the Review suggested that a late breakfast or one badly cooked, or a domestic quarrel may be the real cause of an accident which may occur on highway or in the factory, because the mind of the victim still is on the quarrel and not exclusively on his job. Bad habits also may be blamed for many accidents. Mr. R. B. Morley, general manager of the Industrial Accident Prevention Association says:

"Do you get up late most mornings and have to rush your dressing, bolt your breakfast and dash to work? If so, that is a bad habit, and one that will tend to make you suffer through accidental injury . . . Good habits of work will produce a good product, and at the same time produce very few accidents, for after all, an accident is simply a mistake . . . When you hear someone else trying to explain how unavoidable some accident was, say to him: 'Forget the alibi, accidents are preventable.'"

And there is nothing unreasonable in Mr. Morley's theory.

HOUSE CLEANING.

(Barrie Observer)

THE average man cannot quite comprehend the fierce assault with which his wife attacks the labors of house-cleaning. Does she enjoy this encounter with the dust clouds? Some may even claim that all this activity simply stirs up the germs, where previously they had been sleeping quietly.

But anyway this solemn and semi-annual ceremony is not the earthquake it was in former days, before modern devices had been invented, when father, driven from the desolate house, was supposed to eat dinner disconsolately in the woodshed.

When you see those clouds of dust being beaten out of the rugs, be thankful you are not breathing in all that dirt. If our clothes have to be washed every few days, the house-wife is not too fussy in insisting that the home be scrubbed and combed twice a year.

COMPETITION.

(Windsor Star)

DR. HAROLD BROWN, of Chatham, criticizes our educational system because it is "competitive." He says that tends to stir up hatred.

Well, perhaps he's right. The competitive principle does run through our educational system. Each child has the ambition of being first in his class. But is that really such a bad thing? It may stir up a little hatred but it also prompts the child to exert himself, which isn't a bad idea.

Our educational system is supposed to prepare a child to take his place in the everyday world. Competition hasn't yet been quite eliminated from that adult world as why shouldn't children in school get a little training along competitive lines? They might as well get used to the idea of competition early in life instead of being coddled until the moment when they have to make the plunge into a cold sea full of adult sharks.

MANY CANKERS

(Port Arthur News-Chronicle)

Right Hon. Arthur Meighen complaining that there are too many commissions, "probes everywhere you look." The real trouble is there are too many things that justify inquiries

HE LOOKS DANGEROUS

"Don't stop, Phyllis. It's probably a bandit waiting to spring out on us."—Humorist.

That Relief Demonstration.

(Correspondent Says Three Organizations Were Represented.)

EDITOR Examiner:

Sir: Your paper of the second instance reports very fairly the details in connection with the local unemployed's visit to council chamber on Monday last." Seeking an increase in relief allowances as an alternative to the failure of finding work, with a living wage." But I am sorry to say the press report was a little off the mark in suggesting that the numerous delegations who attended the meeting were all members of the organization represented by Mr. Chas. Lambert, an ardent worker of the C. C. F. party, which by the way is responsible for my writing this letter with a view to furnishing accurate details for the benefit of the press and its readers as to reasons why such a large gathering of men and women attended the council chambers on the above stated date.

Now in the first place the large body of men and women who were in attendance at the meeting were not all members of the Reorganized United Workers Front, which was organized on March 15th, 1933, by Mr. Holland and led by Mr. Lambert on Monday night last. But they were representative of three separate organizations; No. 1, The United Workers Club; No. 2, The Women's Welfare League; 3rd and last, the reorganized remnants of the old U. W. F., which has no connection whatever with the two former organizations, which may appear rather interesting to your readers, but it will be of greater interest to Mr. Lambert and his followers when he realizes through the medium of your columns that their appeal for work, or increased relief was many hours too late. Their action was similar to the fireman who poured water when there was no fire.

By this remark I wish to convey to Mr. Lambert the enlightening information that a delegation of the United Workers Club in cooperation with the Women's Welfare League, had prior to the opening of the council meeting met members of the Relief Board to discuss the very issues raised by Mr. Lambert, and I can, as representative of the United Workers Club and Women's Welfare League, assure Mr. Lambert that we were more than surprised when we were informed that Mr. James Dutton and his committee without the fanfare of trumpets, were already considering the question of increased relief for the unfortunate unemployed, and providing work for as many as possible at the earliest possible moment. We also learned that Mr. James Dutton, along with his committee was also considering the question of helping the unemployed to maintain a reasonable standard of sanitation and cleanliness within their homes as a measure towards maintaining their health. A most logical reasoning, too, which means that the unemployed will have one more article placed upon their voucher, which hither to has been denied them, with the ultimate result that I refrained from addressing the council in behalf of my organization, which was my point and original intention. But as stated above, there was no necessity for me or any other member to speak on the question of increased relief allowances. Now sir, you may question my authority for the above statements, if so, then proof lies in the fact, that I personally led the delegation as referred to above. As a last remark, permit me to advise Mr. Lambert that Mr. Dutton and his committee have a most sympathetic understanding of the unemployed's present needs and let me say also that Mr. Lambert in the future should make certain that there is ground for complaint before submitting any more petitions. I am sir,

Yours truly

D. P. FERGUSON

177 Silverbrooke St.

P. S.: Accept my sincere thanks for the space allotted me in the press.

Boarding Houses Coming Back.

(From the Christian Science Monitor.)

MISS IRMA BERGER, executive secretary of the Association to Promote Proper Housing for Girls in New York, told the association members at their annual meeting the other day that the old-style boarding houses are regaining their popularity. An increased demand for such accommodation has sprung up recently, she said, and the number of boarding houses, has been decreasing for years and such accomodations have often been hard to find.

Clubs, apartments and studios grew more popular about the time the "bachelor girl" came in. While many "old folks" clung to Victorian boarding houses, young people of both sexes revolted in favor of more modern accommodations. Can it be, now, however, that the old-fashioned boarding house (though more likely it will be new-fashioned) will renew its appeal for comfortable, homey, protected living.

Perhaps not all the rooms will be back rooms. And could washbowls and pitchers enough be recovered from the limbo into which they vanished, to refurnish a modern city-size boarding house? It is doubtful, too, whether enough prints of the "Sing at Eve" or the "Gardens of Versailles" could be found to furnish many rooms. And bric-a-brac of the William McKinley decade is scarcer.

Boarding houses gone? Of course not. Miss Berger is right: "You can't keep a good boarding house down." The world has not outgrown home cooking, and maybe there is still a lonesome country boy or girl in the city who wouldn't mind being "mothered" at times. And parlors may sometimes be as pleasant to entertain callers in as a movie palace.

The First Cheese Factory

(From the Woodstock Sentinel-Review.)

A MONTREAL friend has directed our attention to a copy of the Sentinel-Review and Dominion Dairyman, a special dairy edition published in January, 1896. Its ten pages contain many interesting historical articles, as well as illustrations of C. E. Chadwick, H. S. Lowe, E. Caswell, James W. Robertson, Hon. Thomas Ballantyne, Harvey Farrington, and Andrew Pattullo, who was president of the Western Dairymen's Association.

The several articles in which the name of the late Harvey Farrington is mentioned serve as a reminder that the site of the first cheese factory in Canada has not yet been marked. The last report on the subject indicated that the Historical Sites and Monuments board had not completed its investigations. It could find excellent evidence in this "dairy edition" concerning the Norwich factory started by Mr. Farrington. The statements set down in 1896 were by writers contemporary with the pioneer events in the factory cheese industry, and there is nowhere any suggestion of doubt as to the Norwich factory being the earliest. One article about Mr. Farrington reviews his activities in New York state and continues:

"Canada was bare of cheese factories, with a soil and climate adapted to the production of milk, but was importing cheese for home consumption. Such facts augured well for profit to a manufacturer of cheese in Canada. In the fall of 1863, with such thoughts in his head he looked over the territory for a good location, and finally settled in Norwich. This move was a Godsend to Canada. It was the beginning of an industry of great national importance."

Recollections of Mr. Farrington's son, Irving L., include a statement that his father came to Canada in September, 1865, and in that year let the contract for his factory to the late Hiram van Valkenburg, of Norwich, and it was built during the winter. It stood on lot 19, concession 4, North Norwich, one mile north and one mile west of the village. Manufacturing operations were commenced in the spring of 1864.

An article by the late A. F. MacLaren contains in two places a statement that the Farrington factory was first. One passage is to the effect that Mr. Farrington in May, 1864, "began the making of cheese on the factory system," and elsewhere the writer states:

"The first factory was built and operated in the township of Norwich, Oxford county, by the late Harvey Farrington, the well known practical and experienced cheese maker from the noted Herkimer county, New York state, to whom much credit is due for the establishment of the great cheese industry in Canada."

THE COURT'S DUTY.

(Toronto Telegram)

WHEN the Ontario courts had declared invalid the Hepburn Government's first attempt to repudiate the Queen's contracts and the Government had set to work to formulate a new repudiation measure, there were learned dissertations from the Hepburn evening journal to the effect that the function of the courts was to apply the law, not to legislate. It was even said that no court could convert a Legislature. And now Mr. Justice Ewan, apparently not aware of the limitation of court functions thus laid down, has given judgment declaring that that Alberta Debt Reduction Act is not worth the paper it is written on.

These decisions in the courts of Ontario and Alberta are in harmony with the fact that it is a function of the courts to control the Legislature when the Legislature steps outside its jurisdiction. It would be contrary to the principles of justice that the courts should attempt to apply law which they are convinced is invalid because of lack of authority in the Legislature to enact it.

Hard to Believe How Time Flies

MARCH 4

1907 S. F. Whitham of Brantford, contractor for the new Normal School here states that as far as possible Peterborough material and labor will be used. 250,000 bricks will be required.

Property committee decides to establish a shelter for carters on Charlotte St., east of Water St.

Peterborough is chosen for the next triennial convention of the Ontario Knights of the Maccabees.

Many local Salvationists will go to Toronto this week for the visit of General William Booth, head of the Salvation Army.

Fred Whitcroft has been moved to centre on the forward line of the Kenora Thistles.

1917 Capt. Frank Degan, formerly of the 93rd Battalion and Pte. Bruce Clarke, formerly of the 39th who was wounded last July, have been invalided home from overseas.

Heaviest snow fall of the season fell last night and this morning.

Y. M. C. A. boys, 15 years and under, will engage in a garden plot competition among themselves.

G. C. Wainright, who was manager of the local branch of the Bank of Ottawa for some time, has been transferred from Ottawa to Winnipeg.

Alex. Archibald's rink captures first place in the open bonspiel defeating Dr. Wightman's rink in the final game by 20 to 8.

1927 Peterborough Industrial Exhibition Board decides to stage a drive for 2,000 members.

T. H. Gillespie wins the Henry Rush cup for the best showing in this district by a Confederation Life representative.

The muskrat trapping season at Rice Lake is in full swing.

Madame Fremont, president of the Women's Canadian Club of Quebec City addresses the members of the local Women's Canadian Club.

St. John's Juniors win the church league title in their division by defeating St. James' Juniors in the final game.

HURDLES TO JUMP.

(Montreal Star)

WE STILL have hurdles to jump.

The railways are still getting away from us, no matter how many expert book-keepers we may hire. As we have just said, the inert burden of unemployment is still with us. A very real threat of war still hangs over the Eastern sea. We cannot afford to drift with an estimated deficit during even this coming prosperous year of $33,000,000. But if we will take off our coats and turn up our sleeves and throw our whole weight into pushing these three brutal boulders out of the path, we can yet fight our way into the open and save this gravely threatened country from impending insolvency. There is no excuse now for either the partial repudiation of "inflation" or the complete repudiation of bankruptcy.

SPRING IN AIR.

(Vancouver Province)

LET it be said, and let it be said boldly, that there was a touch of something rare and desirable in the air of Vancouver yesterday, and it must have been a touch of Spring.

If you did not feel it—but of course you did—this is not for your money, and you had better turn to the state of Europe and the Ottawa debates. But who could worry about the forlorn hope of peace in Spain when the green grass was showing once more in the snow patches of Victory Square? Who could vex his soul with what Mr. Ian Mackenzie said, or did not say, when the sparrows were holding their own noisy debate in every downtown evergreen?

Ah, but we have all been waiting for such a day and such a promise such a weary while.

TIGHT-FISTED.

(The Argonaut, San Francisco)

THOUGH Washington is full of wealthy widows, they seem to be a pretty tight-fisted lot. At least so a survey made by a committee of alumnae of seven women's colleges would go to show. According to this report Washington men gave over $2,000,000 to education in the past five years as against less than $500,000 for women. Men gave more than $12,000,000 to organized charities during the same period and women donated a little over $600,000 to the same cause. Women's biggest contribution was to religion —1,350,000, or about four times what men put in the collection basket. "Miscellaneous Reform" got over $500,000 from women and less than one-tenth as much from men.

STAR ATTRACTION.

(Gals Reporter)

JUST how good the Dionne quintuplets are as a drawing card for tourist trade, may be estimated from the claim of Philip Adams for compensation for loss of business due to the forced removal of his refreshment and souvenir booth from its original locality near the quints' hospital home. Mr. Adams asks $210,000 from the Ontario government to cover a period of fifteen years during which he calculates the concession would be worth that to him. Court action has been taken at North Bay. The Ontario department of lands expropriated Mr. Adams' location and he had to move his booth to the opposite side of the road and in an easterly direction from the hospital.

The crowds of tourists that are attracted to Callander, Ont., during the summer season is evidence that the quintuplets are the outstanding magnet in Canada for curious visitors. They have outdistanced Niagara Falls in that respect and the country is reaping an unexpected monetary reward. That business is likely to continue for many years for the interest in this unusual family is increasing all over the world.

MARKET QUOTATIONS

Quotations Complete To Closing Time

Toronto Mining

Bigger & Crawford

	High	Low	Close
Take 1 mines			7
Acme Gu	17	16	16
Afton	8½	8¼	8½
Ajax Oil	46		
Aldermac	170	165	165
Anglo Huron	800		
Armfield	96	90	96
Ashley	13	13	13
Bankfield	145	140	140
Base Metals	56	53	53
Beattie	148	142	142
Big Missouri	64	61	62
Bobjo	23½	22	22
Brewarre	870		
Lindroos	139	136	136
Buffalo Ank	11¾		
Can. Malart	206	198	198
Castle Trefh	142	141	141
Cent. Manitoba	15	13	15
Chem. Research 100-120			
Chromium	114	109	112
Chinguacousy	175	164	165
Dalhousie Oil	320	320	320
Dome Mines	46½	45¼	46
Eldorado	260	251	260
Falconbridge	11¾	11¾	11¾
Gold Lake	41	36	36
Goldale	38	37	38
Grancour	121	120	120
Graham Bous 40-41			
Granada	30	32	33
Greene Stabell	37	28	220
Gunnar	101	98	100
Hard Rock	250	240	242
Hollinger	15	14¾	15
Howey	58	57	57
Hudson Bay	39¾	38	39¾
Kirk Hudson	215	210	210
Kirk Lake	107	104	104
Lakeshore	59	59	59
Lamaque	17½	15¾	16¾
Lebel Oro	27½	25	25
Laguna	99		
Lava C	101	100	101
Little Long L	705	695	695
Macassa	775	765	765
Man & Bast	9	8¼	8½
MacLeod	315	305	307
McIntyre	40¾	40¼	40¾
McKenzie R L	176	175	175
McMillan	11	10	10¼
McVittie	40	38	38
McWatters	73	70	73
Mining Corp	470	450	450
Moneta	178	170	178
Normanda	79	73¼	78¾
Nordon Oil	43	38	39
O'Brien	660	620	625
Omega	101	90	98
Pamour	380	380	385
Parkhill	37	34	37
Paymaster	97	85	91
Pend-Oreille	580	550	560
Perron	190	190	192
Pickle Crow	780	770	775
Pioneer B C	380	370	370
Premier	410	380	380
Powell	209	200	200
Red Lake G S	130	124	124
Reno	118	117	118
Rouse-Monib	8½-9		
St. Anthony	25	24	24
San Antonio	210	205	209
Sherritt Gord	369	360	366
Sigco	575	560	570
Stadacona	178	173	173
Sudbury-Basin	640	625	625
Sullivan Cons	180	178	180
Sylvanite	425	415	420
Shawkey	96	90	94
Tech-Hughes	600	595	595
Towagamac	178	170	172
Ventures	305	300	300
Waite-Amulet	435	415	420
Wright-Harg	795	770	775
Bladen	200	180	180

Toronto Stocks

Leeming and Leeming

	High	Low	Close
Abitibi	6¾	6	6¼
Can Bakeries	47	42½	47
Br Am Oil	26¾	25¾	26
Beauharnois	7¾	7	7
Can Bread Co	6¾		
Build Prods	68¾		
Bell Tel	163	162¾	163¾
Burt F N	43		
Brazilian	29¼	29¾	29½
Brews & Dists	8		
Brewers Corp	3¾	3½	3½
B.C. Power A	27		
Can Bud	9¼	9	9¼
Can Cement	20	19	20
C.P.R.	17¾	16	16½
Honey Dew	20		
Can Dredge	46¼	44½	45¼
Can Car & F	17¾	17¼	17¾
Can Canners	9	8¾	8¾
Can Oil	17	17	17
Can Malt	36		
Cockshutt	21	18¾	20¾
Dom Bridge	56¾	56	56
Dom Stores	11¾	11¼	11¾
Fanny Farmer	34	32¾	34
Ford A	27	27	27
Int. Nickel	72¼	71¾	71¾
Int. Util. "A"	19-20		
Int. Util. "B"	2½	2¾	2½
Ind. Alcohol	6¾	6¼	6¾
Imp. Oil	24¼	23¾	23¾
Imp. Tobacco	15	14¾	15
Can. Breet	87½	86¾	87½
Laura S	14-19½		
Loblaw "A"	34½	34	34½
Mont. L. & P.	21¾	21¼	21¾
McC. Frontenac	14¾	14¼	14¾
Massey-Harris	14¾	13	13¾
Massey-Harris pfd.	74	73½	73½
Page Hersey	104	103½	103½
Present Metals	34½		
Power Corp.	28½		
Rogers Maj.	7½	7¾	7¾
Int. Pete	39¼	38	38¼
Shawinigan	30	29¾	30
Standard Paving	8½	7	8
United Steel	9¾	9¼	9¾
C. Vinegar	30		
Wheries	2¾		
Walker Brew	2¾		
Weston's Ltd.	18½	18	18½
Steel of Can.	96	93¾	93¾

New York Stocks

Bigger & Crawford

	High	Low	Close
Atchison	83¾	81¾	82¼
Amer. Can.	110¾	108¾	109¾
Amer. Rmdt.	96	95¼	96
Amer. T. & T.	180	179¾	179¾
Amer. Roll. Mill	39	38¾	38¾
Anaconda Copper	69	68¾	68
Balt. & Ohio	33½	32¾	33¾
Baldwin Loco.	9¾		
Bendix Avn.	27¾	27¼	27½
Beth. Steel	102	100¾	100¾
Briggs	94¾	94	94
Canadian Pacific	17¾	17¼	17¼
Chrysler	133	130½	131¾
Columbus Gas	17¾	17¾	17¾
Cons. Gas	42	41¾	42
Dupont	178¼	176¾	177½
Elec. B. and S.	25¼	24¾	25¼
Gen. Electric	60¾	60¼	60¾
Gen. Motors	67¾	67	67¼
Goodyear	41¾	40¾	40¾
Inter. Nickel	72½	71¾	71¾
Johns Manville	145½	142¼	142¼
Monk. Ward	68	66	68
N.Y. Central	48¾	47¼	47¼
North American	30¾	29¾	30¾
Pack. Motors	11¾		
Penn. Rly.	45	44¼	44¾
Radio Corp.	11¾	11¼	11¼
Std. Oil of N.J.	74¾	74¼	74½
Studebaker	19	18¾	18¾
South. Pacific	60¼	59¼	60
Union Pacific	136	135	136
United Corp.	7¼	6¾	7¼
U.S. Steel	123	120¼	120¼
Westinghouse	157½	157	157
Yellow Cab.	35¼	34½	34½

Grain Quotations

Leeming and Leeming.

WINNIPEG WHEAT.

	May	July	Oct.
High	127¼	123¾	111¾
Low	126¾	122¾	110¼
Close	127	123¼	111¾

CHICAGO WHEAT.

	May	June	Sept.
High	112¾	113	111¾
Low	112¾	114	110¾
Close	113¾	114¾	111¾

WIFE STILL MISSING.

WINDSOR, Ont., March 3.—(CP). —Leonard Michaelis said to-day he had received no information as to the whereabouts of his wife, Dorothy, 28, who vanished a week ago Monday after setting out on a shopping trip to Detroit. Michaelis fears foul play.

The couple have been married eight years and have two children.

SPOILED AT 71.

HUTCHINSON, Kan.—(CP). —Seeing her first movie at 71, Miss Florence Teeter said she was afraid she was spoiled—she wanted to go again.

VIMY TRIP TOLD MARMORA CLUB

Legion Branch Attends—Maj. S. J. Gilmour Of Belleville Guest Speaker

(Examiner Correspondence.)

MARMORA, March 4—St. Paul's Men's Club held another splendid meeting in the Parish Hall on Wednesday evening, when the guest speaker was Major S. J. Gilmore of Belleville, who gave a most interesting talk on the Vimy Pilgrimage which he attended last July.

Marmora Branch 227, Canadian Legion, were especially invited to attend this program, and prior to the talk, Comrade Pritchard led in community singing, with Lieut. Ross Hunter at the piano. Instrumental selections were given by W. Hart, B. Kouri and D. Prentice.

Short speeches were given by G. A. Bear of St. Thomas' Belleville Laymen's Association, Major Mupert Jones (a former Marmora boy), Lieut. Ross Hunter and Rural Dean A. B. Caldwell. A vote of thanks to the visitors was proposed by Past President W. R. Reynolds, seconded by Past President C. H. Bushard.

At the close of the delicious lunch, the gathering stood for the singing of "Abide With Me." Thanks to the Legion for the welcome accorded were fittingly expressed by Presidents T. Cousins.

OMEMEE COUNCIL WILL BUY GRADER

Will Be Purchased From Canada Ingot Iron Company For $185

(Examiner Correspondence.)

OMEMEE, March 4.—The regular meeting of the Village Council was held in the Council Chamber on March 1, with Reeve Moncrief and Councillors Parker, Bent, Fee and White present.

It was moved by councillor Fee, seconded by councillor Bent that minutes of February meeting be adopted as read. Carried.

Mr. Grassmouth, representing the Canada Ingot Iron Co. Ltd., addressed the Council regarding the purchase of a road grader. It was moved by councillor White, seconded by councillor Bent that a No. 3 road grader, width 7 blade, be purchased. Carried.

It was moved by councillor White, seconded by councillor Bent that the No. 3 grader be purchased from the Canada Ingot Iron Co. Ltd., at $185.00, delivered in Omemee. Carried.

It was moved by councillor Parker, seconded by councillor Fee that following accounts be paid.

Street lights for February, $83.80; F. Brown, meal tickets, $5.10; Amusement Tax tickets, H. Lamb, $19.20; Township of Ops, relief for A. Kennedy, $9.01; J. Magee, work sleighs, $7.45; D. Devell, meal tickets, 75 cents; McKenzie and Wilkinson, meal tickets, $1.80; Public Library grant, $70.00; Hydro Commission Hall, $2.00; Hydro Fire Hall, $2.00; H. Lamb, for wood account, $25.00; total, $216.66. Carried.

Cheese Quotes Produce and Livestock

MONTREAL PRODUCE

Butter prices remained firm on Montreal coen produce markets, while eggs turned easier.

Graded egg shipments in carlots or less were quoted at 21c a dozen for Grade A-large, 19c for A-medium and 18c for A-bullets. Receipts: 903 cases.

Butter was quoted at 25½c to 26c a pound for carlots or less of No. 1, while lots to retailers were quoted at 27c for solids and 27½c for prints. Receipts: 1,601 boxes.

Cheese was quoted at 13c to 13¼c a pound for Ontario, while Quebecs were unquoted. Receipts: 7 boxes.

MONTREAL FLOUR AND FEED

Spring wheat flour—First patents, $7.50; second patents, $7.10; bakers' patents, $7. Per barrel in 98-lb. jute bags, delivered Montreal freight points.

Winter wheat flour—Choice grades in carlots, per barrel, $5.60 to $5.70; choice grades in broken lots, per bbl. ex-store, $6 to $6.10; while corn flour, per barrel, $5.40 to $5.50, delivered to the trade, $6.40.

Millfeed.—Bran, $31.25; shorts, $32.25; middlings, $34.25; per ton; carlot or mixed carlot quantities delivered Montreal freight points.

Brewers' dried grain, wholesale, $25 per ton; retail, $31 per ton.

Rolled oats, bag of 90 lbs. delivered to the trade, $3.05, which includes sales tax.

Baled hay—Extra No. 2 timothy, $10; No. 2 timothy, $9; No. 3 timothy, $7 per ton, f.o.b. cars, Montreal.

MONTREAL LIVESTOCK

Trading on local livestock markets was restricted to calf and hog sections yesterday, as cattle division went unestablished along with sheep and lamb section.

Receipts: Cattle, none; calves, 34; sheep and lambs, 20; hogs, 138.

Calves offered with common quality, and went from $6.25 to $7.

Bacon hogs, fed and watered, sold at $8.60, with a premium of $1 on selects. Butchers and heavies made $8.10, with extra heavies and lights at $7.60, and sows from $6.25 to $7. About 100 bacon hogs sold real grade at $11.60, with the usual cuts on grades and a premium on selects.

BUFFALO LIVESTOCK

Hogs, 600; little done; bidding 10c to 15c higher; $10.80 on weights 160 to 230 lbs.; heavier averages weak; trucked-in, $10.25 to $10.50; sparingly, $10.60.

Sheep, 300; market active, firm; medium steers, $8.65 to $9.25; plain offerings, $7 to $7.50; fleshy cows, $5.50 to $6.75; low cutter and cutter cows, $3.85 to $4.85; common lightweight bulls $5 to $5.40.

Calves, 300; vealers active; strong to mainly 50c higher; good and choice, $11.

Sheep, 400; lambs active, 15c to 25c higher; good and choice ewes and wethers, $11.40 to largely $11.50; some held higher; medium and mixed grades scarce, $10.25 to $11.

WINNIPEG GRAIN.

WINNIPEG, March 4. — Despite good export sales of Canadian wheat, prices failed to hold early gains of a cent and a half on the Winnipeg Grain Exchange. Closing quotations were ¼c to ¾c lower for the day.

Export business was estimated at 500,000 bushels. Trading was generally active, with firm overseas markets and continued buying of Southern Hemisphere wheat by European countries. However, rains and cloudy weather in the United States winter wheat belt together with liberal profit-taking caused reactions.

Liverpool, improved by the United Kingdom demand for Argentine and Australian wheat, closed 2d to 2¼d higher. Buenos Aires established new seasonal highs, with prices at noon 1¾c higher.

Cash wheat and coarse grain markets experienced light demands and spreads were unchanged.

Futures:

Wheat—	Open	High	Low	Close	Prev Close
May	126¼	128½	127	127	127¾
July	124¼	124¼	122¾	122¾	123
Oct.	113¼	113¾	111¼	111¼	111¾
Oats—					
May	55¾	56¾	55	55	55¼
July	52¾	53¼	52	52	52¼

ONTARIO GRAIN.

Approximate prices track shipping point:

Wheat¼ $1.22 to $1.24, oats 50c to 52c, barley 65c to 70c, corn 83c to 84c, rye 90c to 95c, buckwheat 80c to 82c, malting barley 97c to 99c, mixing oats 39c to 84c.

TORONTO CHEESE

TORONTO, March 4 — (C.P.). — Wholesale prices on the Toronto Cheese Market were unchanged today with dealers buying large, colored, paraffined and government grades at 13 to 13½ cents.

Wholesalers offered cheese to retailers at the following prices: New —Large 14¼c; twins, 14¾c; triplets, 15c. Old—Large, 19c; twins, 19¼c; triplets, 19¾c. Medium—18c; twins, 18¾c; triplets, 18¾c.

TORONTO PRODUCE

TORONTO, March 4 — (C.P.). — Wholesale prices (United Farmers' Co-operative Co.) for Toronto delivery to-day were:

Eggs—Grade A-large, dozen, 21c; grade A-medium, 18c; pullets, 14c; grade B, 18c; grade C, 15c. Churning cream—No. 1 (in trucks), 36c; No. 1, delivered, 35c.

Special, 36c per pound premium.

Butter.—Prints No. 1, 27c; No. 2 26c. Solids, No. 1, 25½c; No. 2, 24½c.

Dealers quote:

Fall wheat, $1.20; oats, 45-55c; malting barley, 80-95c; feed barley 75c; rye, 90c; buckwheat, 80c.

MONTREAL POULTRY

Poultry prices per lb.: Grade "A" milkfed chickens, six pounds up 22-23c; "B" 21c. Grade "A" selects, six pounds up, "A" 21c; "B" 19c. Fowls, five pounds up "A" 17 to 18c. Grade "A" turkeys, select weights 21 to 23c. Prices nominal.

TORONTO LIVESTOCK

TORONTO, March 4 — (C.P.). — All classes of livestock sold at steady prices on the Toronto market today. A clean-up was effected in the cattle division.

Receipts reported by the Dominion Livestock Branch were: Cattle, 170; calves, 20; hogs, 330; lambs, 200.

Medium to good butcher cattle brought $5.25 to $6.50. Good cows were from $4 to $4.50. A few fed calves ranged between $6.75 and $7.75.

Veal calves sold between $8 and $9 cwt., tops reaching $9.50.

Off-truck bacon hogs went at $8.10 and $8.25. Rail-grade hogs were quoted at $10.80 on a delivered basis.

One carload of Western lambs was priced at $10. No sheep were offered on the market.

TORONTO POULTRY

TORONTO, March 4 — (C.P.). — Wholesale prices on poultry were unchanged to-day.

FRUITS AND VEGETABLES

TORONTO, March 4 — (C.P.). — Wholesale prices on fruit and vegetables supplied at Toronto by White and Co. were unchanged today with the following exceptions: Jaffa oranges, all sizes, $4; Cuban pineapples, 24s, $4.25; 36s, $3.75 to $4; Mexican tomatoes, cartons, $1.75; California lettuce, 6s, $4.75 to $5; Texas cabbage, crates containing 100 lb., $3.50; California endives, 2-doz. hampers, $4.50.

HOG PRICES

TORONTO, March 4 — (C.P.). — Hogs—Live, $8.00; dressed weight, $10.50.

No. 1 sows, 2½c off bacon prices.

Dealers quote:

Fall wheat, $1.20; oats, 45-55c; malting barley, 80-95c; feed barley 75c; rye, 90c; buckwheat, 80c.

Boy Pulls Lie-Down Strike After Fight With His Brother In Restaurant

Walk-out and sit-down strikes have been making the front page during the past week, but a strike of a different and more novel nature was staged by a youthful restaurant worker here last night.

Showing a penchant for originality, if nothing else, the lad is reported on good authority to have staged a lie-down strike after a quarrel with his elder brother.

For a couple of hours, it is said, he reclined on the floor of the restaurant kitchen in an immobile position. But if the strange attitude the lad assumed was for the purpose of scaring his brother into believing he had been hurt in the exchange of blows that accompanied the dispute, the purpose of the lie-down strike apparently failed.

This morning after the tribulations of anew, the youngster of the pair sought protection at the police station. Unduly alarmed and chilled he suggested that he might be locked up for protection. When that suggestion failed to meet with approval of the kindly desk sergeant, the lad demanded to lay a charge of assault against his brother.

After much argument and coaxing the aggrieved lad was finally persuaded to go home to await the return to the city of his parents, who can probably be depended upon to settle matters without the aid of police intervention.

RAIL BALLOTS INDICATE MEN BACKING UNION

Feel Conditions On Line Should Improve During Year Says Chase

DEMAND CUT BACK

Prefer One Big Fight With Final Result Definitely Decided

MONTREAL, March 4 (C.P.). — Ballots "from every city and town in the country" point to overwhelming support of the railways unions committee seeking immediate restoration of 10 per cent. wage cuts, Howard B. Chase, chairman of the vice-presidents' conference of Canadian railway unions, said yesterday.

"The ballots are about 100 per cent. the same way," the union chief said. "About 117,000 railway union members in Canada are being asked in the ballots to give a full mandate to their officers to call a strike, if necessary, in their negotiations with railway companies.

"The men feel the condition of the railways should improve over the preceding year," Chase said. "They already know the January and February statements showed progress over the corresponding months of 1936, and they feel it is time to give back the cut."

"The men realize that if they vote against a strik they will have to renew negotiations at the end of the year for restoration of the remaining seven per cent. of the deduction,' Chase continued. "They prefer to have one big fight with a final result one way or another."

Hog Quotations In Peterborough

THURSDAY, MARCH 4.

Canada Packers quote:

Hogs—Live, $8.00; dressed weight, $10.50.

No. 1 sows, 2½c off bacon prices.

Special, 3c per pound premium.

Butter.—Prints No. 1, 27c; No. 2 26c. Solids, No. 1, 25½c; No. 2, 24½c.

Dealers quote:

Fall wheat, $1.20; oats, 45-55c; malting barley, 80-95c; feed barley 75c; rye, 90c; buckwheat, 80c.

LEAGUE OF NATIONS TOPIC OF DEBATE

Young People Of Hastings And Trent River To Discuss Subject

(Examiner Correspondence.)

HASTINGS, March 4. — Trinity United Young People's meeting on Monday evening was opened with the Rev. F. W. Newell in charge of the worship period. On Monday evening, March 8, the Trent River Y.P.S. will be the guests of the local society. The main feature of the program will be a debate between two local debaters and two from Trent River on "The Idea of the League of Nations Is Sound."

The following Monday evening, March 15, the Young People from Trinity United Church will be the guests of the St. George's Anglican A.Y.P.A.

Mrs. H. Edwards, the Christian Fellowship convenor, was in charge of the following program: Duet by Miss Pauline Scriver and Mrs. A. Thompson entitled "In the Garden"; topic, "The Claim of Christ," by Mrs. A. Brooks; reading, in keeping with the topic, by Mrs. C. Baker.

St. George's A.Y.P.A.

Twelve members met on Monday evening for the regular meeting of St. George's A.Y.P.A. After an opening hymn and prayer by Rev. William Stocks, it was decided that an evening fireside service be held the second Sunday of each month. Cyril Blackbourne, Jr., was appointed as a delegate to attend the parochial meeting on Tuesday evening. Miss Mary Fuller and Harry Tyrrell were appointed as a committee to help Miss D. Plant choose a play for the A.Y.P.A. The program consisted of the life of Dr. Henry Drummond by Harry Tyrrell; a piano and violin selection by Miss Mary Fuller and Cyril Blackbourne. Rev. Mr. Stocks gave a short address on "Qualities of Youth and What Their Place Was in the Church"; recitation was given by Harry Tyrrell and a concluding game by Cyril Blackbourne, Jr. The officers elected at the previous meeting were duly installed by the Rev. Mr. Stocks.

Human Document FROM ACTUAL LETTER No 310

"I testify to the building powers of BOVRIL and cannot speak too highly of its all round goodness and strength giving qualities.

I do not think anyone can praise BOVRIL too highly."

BOVRIL may help you, too!

A CORRECT FIT

IS THE SECRET OF FOOT COMFORT

HAVE YOUR SHOES

MADE TO MEASURE

We make ladies' and men's fine Shoes, also work Boots and high top Boots. We use the best leathers, give you style and comfort and

GUARANTEE TO FIT

TRY US

OUR PRICES ARE REASONABLE

Shoes Rebuilt and Repaired

We have a modern Shoe Repairing Plant, that ensures expert workmanship.

TELEPHONE 1919

AND WE CALL FOR AND DELIVER YOUR SHOES TO YOU NEATLY AND EXPERTLY REPAIRED.

Take advantage of this service—It is for your convenience

INGRAM'S

430 GEORGE ST.

Next Door to Louis Green, Merchant Tailor

How You May Get Rid of Those Painful Boils

BURDOCK BLOOD BITTERS

When boils start to break out it is an evidence the blood is clogged up with impurities and requires to be thoroughly purified by a good blood medicine.

We believe there is no better blood cleansing medicine than Burdock Blood Bitters. It helps to remove the foul matter from the blood, and once the blood is purified the boils disappear and your misery at an end. Try it!

BRITISH ARMY OUTLAY SOARS TO 410 MILLION

(Continued from Page 1.)

recruiting staff, the great help received from the press and the film industry, and the fruitful co-operation of many employers and public bodies, recruiting, though it has improved over the last few weeks, is below both our hopes and our needs, but certain measures which are in contemplation will, I trust, lead to a substantial and progressive amelioration of the position.

"The recent increase in recruits is due almost entirely to some modifications in physical standards for certain corps. Introduction of mechanization has permitted relaxation of standards of physical fitness, particularly those concerned with defects of the feet.

Fewer Rejections.

"These modified standards came into force on December 1 last, too late to affect the selection rate for the recruiting year ended September 30. Nevertheless the rejection rate for that year reached the low level of 296.79 per 1,000 compared with 306.7 per 1,000 for the previous year. The quality of enlisted men has been excellent. Some 64 per cent. of the applicants were in some form of employment when they offered themselves."

Strength of the supplementary reserve, apart from the new infantry section, on April 1 will be about 21,130 of all ranks out of a recruitable establishment of 32,533 which includes an increase of 3,600.

"Therefore there is much leeway to be made up," Duff-Cooper writes. "I regret that the improvement in recruiting recorded in 1936 was not maintained in 1936. Only some 400 officers and 1,630 recruits were obtained in the last 10 months.

Territorial strength on January 1, 1937, was 7,370 officers and 163,393 other ranks, an increase of 606 officers and 12,236 other ranks in the 12 months. The number of recruits in the year ended September 30 was 32,271 against 24,134 in the previous year.

The Army's Aim.

The aim of the Army, Duff-Cooper's memorandum set forth, "is to produce a military force which will be adequate to supply garrisons in peace at home and overseas, to maintain order in the Empire and provide for a force to support the policy of His Majesty's Government in defence of the Empire and in the discharge of their international obligations."

The Army personnel, under the programme envisaged in the estimates, the War Secretary said, would be 68,900 exclusive of units in India, as compared with 168,400 in 1936 and 166,400 in 1914.

Fourteen new munitions factories are to be built in various parts of the United Kingdom at a total cost of £7,948,000. The sum of £848,000 will be spent on existing factories at Woolwich, Enfield, Waltham and Hereford.

Old Dickens Custom 'Birching' Is Attacked

London, March 4 (AP)

A MOVE was launched today to end another of the customs of Dickens' England—the "birching of young law breakers.

Demanding an investigation "of the whole procedure with a view to the end of birching," the Daily Herald declared 80 per cent of young offenders punished by the whip are back in court within a

MARMORA

The lantern lecture "The Gold Coast—West and South Africa" was given by Rural Dean A. B. Caldwell in Deloro Hall on Tuesday evening. Arnold Caldwell manipulated the lantern.

Miss Kate Gaffney is spending a few days in Toronto with her sister, Miss Annie Gaffney.

Misses Lillie Hamilton and Grace Laird spent the week-end in Peterborough.

Mrs. W. C. Spry is visiting relatives at Oshawa.

Mr. and Mrs. Lindsay McCurry of Madoc visited Mr. and Mrs. Robert Phillips on Sunday.

Industries working on armaments are the busiest in France.

My Name is Kirana Kirkland

I am from Albany River near EVA LAKE

Born in Kirkland Hudson Bay

Lucky as a horse shoe and wishing my friends and clients an Eldorado.

REGULATE ARMAMENTS

Montreal Presbytery Passes Resolution Favoring Government Regulations.

MONTREAL, March 3.—(CP). — A resolution asking the Dominion government to regulate the manufacture and export of armaments in Canada was adopted yesterday by the Montreal Presbytery of the United Church in Canada.

The Government was asked to made it necessary for firms to obtain licenses for export of arms and also to make public the names of two engaged in selling armaments to other countries.

People of Mitcham, England have petitioned against low flying.

Seven big league football games in Scotland were stopped by bad weather one day recently.

DARWIN GOLD MINES' PRODUCTION HAS INCREASED

Here are the figures for the last three months:

November	$18,631.00
December	21,086.00
January	25,236.00

OPERATING PROFIT IN JANUARY, $6,089.00

Importance of the new East-West vein is indicated by the average mill heads of $20.61. We believe Darwin at present levels shows interesting possibilities and will be glad to furnish information on request.

R. R. BAIN & CO., LTD.
Bain Building, Bay St., Toronto
Telephone AD. 4271

Please send me further information on Darwin Gold Mine.

NAME .....

ADDRESS ..... P.E.

THE EXCHANGE

165 King Street Phone 2958

Agents for Beach Jewel, Empire and Adam Hall Stoves

We can supply castings and parts for all makes of stoves.

WANTED

Rat Traps, Brooder Stoves, Canoes, Outboard Motors, Electric Motors, Hip Rubber Boots, Baby Cribs, High Chairs, Refrigerators, 22 rifles and typewriters.

FOR SALE

Bargains—400 Buckeye and 600 Miller Incubators, Set of Heavy Single Harness, 2 Walnut 9-pc. Dining Suites, 3 Chesterfield Suites, Studio Couch, Office Desks, Safe, Guitars, Radios.

See us before buying, it will pay you. List what you have to sell with us.

F & G BRAND—FIRST GRADE

Creamery Butter - 25c lb.

Very Special Friday and Saturday

MEATY PRUNES 2 lbs. 19c

LYNN VALLEY BRAND PEAS Size 4 2 tins 19c

CLARK'S Pork and Beans NO. 2½ TIN 8c

RED ROCK BRAND PUMPKIN Large No. 2½ tin 9c

ALYMER BRAND GOLDEN BANTAM CORN 2 for 25c

MERRIE ENGLAND BRAND Large 32-oz. Jar Crabapple Jelly jar 25c

AYLMER BRAND Mixed PEAS and CARROTS No. 2 tin 2 tins 27c

Grapefruit - - 5c | Naval Oranges, doz. 29c

AYLMER BRAND TOMATO or VEGETABLE SOUP 3 for 25c

Table Turnips 3 for 10c

California Carrots bunch 7c

California Beets bunch 7c

New Green Cabbage 2 lbs. 15c

Leaf Lettuce Green Onions 5c - Tomatoes 18c lb.

AYLMER BRAND Tomato Juice Size 1 tin 5c

MAKES CHILDREN STRONG AND STURDY! SPECIAL OVALTINE 38c 58c 98c

F. & G. Markets

MARKET QUOTATIONS

Quotations Complete To Closing Time

Toronto Mining

Bigger & Crawford

	High	Low	Close
Take-4 mines			7
Acme Oil	17	16	16
Afton	8¼	8¼	8¼
Ajax Oil	46		
Aldermac	170	165	165
Algio Huron	300c		
Armfield	95	90	95
Ashley	13	13	13
Bankfield	143	140	140
Base Metals	56	51	52
Beattie	148	142	142
Big Missouri	64	61	62
Bobjo	32¼	29	29
Bra-Gorze	875		
Bidwood	139	136	136
Buffalo Ank	11½		
Can. Malart	200	198	198
Casila Treth	145	141	141
Cent. Manitoba	15	15	15
Chem. Research 100-120			
Chromium	114	109	113
Chibougamau	178	164	165
Dalhousie Oil	330	300	325
Dome Mines	46½	45¼	46
Eldorado	260	251	255
Falconbridge	11¾	11¾	11¾
Lagunia	90		
Lapa G	101	100	101
Little Long L	700	695	695
Macassa	773	765	765
Mark 9 East	9	8¼	8½
Medlead	315	295	297
McIntyre	40¾	40¼	40¼
McKenzie R L	176	175	175
McMillan	11	10	10¼
McVittie	40	38	38
McWatters	75	70	73
Mining Corp	479	450	450
Moneta	178	170	178
Noranda	79	78½	78½
Nordon Oil	43	38	39
O'Brien	956	826	835
Omega	101	95	96
Pamour	395	360	385
Parkhill	37	36	37
Paymaster	97	85	91
Pend-Oreille	580	550	560
Perron	196	190	192
Pickle Crow	780	770	775
Pioneer B C	580	570	570
Premier	395	380	380
Powell	209	200	200
Red Lake G S	130	124	124
Reno	118	117	118
Robb-Montb	8½-9		
St Anthony	25	24	24
San Antonio	210	208	209
Sherritt Gord	365	360	365
Sisco	575	560	550
Siscoona	178	173	178
Sudbury-Basin	640	625	626
Sullivan Cons	180	178	180
Sylvanite	425	415	420
Shawkey	96	90	94
Tech-Hughes	600	595	595
Towagamac	178	170	173
Ventures	305	300	300
Waite-Amulet	455	415	420
Wright-Harg	783	770	770
Bladen	200	190	190

Toronto Stocks

Leeming and Leeming

	High	Low	Close
Abitibi	3¼	3	3¼
Can. Bakeries	47	43½	47
Br Am Oil	36¼	35¼	36
Beauharnois	7¾	7	7
Can Bread Co	3¼	..	..
Build Prods	68¼	..	..
Bell Tel	163	163¾	163¾
Burt F N	43	..	..
Brazilian	29¼	28¾	29½
Brewis & Dists	8	..	..
Brewers Corp	3¾	3¼	3¼
B.C. Power A	57	..	..
Can Bud	9¼	9	9¼
Can Cement	20	19	20
C.P.R.	17¼	16	16½
Honey Dew	90		
Can Dredge	45¼	44½	45¼
Can Csr & F	17¾	17¼	17¾
Can Canners	9	8¾	8¾
Can Oil	17	17	17
Can Malt	38	..	..
Cockshutt	21	18¾	20¾
Dom Bridge	56¼	56	56
Dom Stores	11¾	11¼	11¾
Fanny Farmer	24	23¾	24
Ford A	27	27	27
Can Gypsum	16¾	16¼	16¼
Gens Gas	206¾	206	206½
Gen Steel W	17	16¾	17
Ham Bridge	14¾	14¼	14¼
Walker G & W	47	46¾	46¾
Walker Pref	19¾	19¼	19¾
Int. Nickel	72¼	71¾	71¾
Int. Util. "A"	19-20		
Int. Util. "B"	2½	2½	2½
Ind. Alcohol	6¾	6¾	6¾
Imp. Oil	24¼	23¾	23¾
Imp. Tobacco	15	14¾	15
Con. Smelt	97½	96¾	97½
Laura S	74-75¾		
Loblaw "A"	24½	24	24½
Mont. L. H. and P.	31¾	31¼	31¾
McC. Frontenac	14¾	14½	14¾
Massey-Harris	14¾	13	13¾
Massey-Harris pfd.	74	73¼	73¾
Page Hersey	104	103½	103½
Pressed Metals	34¼	..	..
Power Corp.	28½	..	..
Rogers Maj.	7½	7¾	7¾
Int. Pete	39¼	38	38¾
Shawinigan	30	29¾	30
Standard Paving	8½	7	8
United Steel	9¾	9¼	9¾
C. Vinegar	20	..	..
Wheeler	2¾	..	..
Walker Brew	2¾	..	..
Weston's Ltd.	18¼	18	18¼
Steel of Can.	95	93¾	93¾

New York Stocks

Bigger & Crawford

	High	Low	Close
Atchison	83¾	81¾	82¼
Amer. Can.	110¾	109¾	109¾
Amer. Smelt.	96	95¼	96
Amer. T. & T.	180	179¾	179¾
Amer. Roll. Mill.	39	38¼	38¾
Anaconda Copper	66	65¾	66
Balt. & Ohio	35¼	33¾	33¾
Baldwin Loco.	9¼		
Bendix Avia.	37¾	37¼	37¼
Beth. Steel	102	100¾	100¾
Briggs	54¾	54	54
Canadian Pacific	17¾	17¼	17½
Chrysler	132	130½	131¾
Columbia Gas	17¾	17½	17¾
Cons. Gas	43	41¾	43
Dupont	178¼	177	177½
Elec. B. and S.	35¾	34¾	35¼
Gen. Electric	60¾	60¼	60¾
Gen. Motors	67¾	67	67¾
Goodyear	41¾	40¾	40¾
Inter. Nickel	73¼	71¾	71¾
Johns Manville	145¾	143¾	143¾
Mont. Ward	68	66	68
N.Y. Centrel	48¾	47¾	47¾
North American	30¾	29¾	30¾
Pack. Motors	11¾		
Penn. Ry.	46	44¾	44¾
Radio Corp.	11¾	11¾	11¾
Std. Oil of N.J.	74¾	74¼	74¼
Studebaker	18	18¾	18¾
South. Pacific	60¼	59¼	60
Union Pacific	136	135	136
United Corp.	7¼	6¾	7¼
U.S. Steel	123	120¾	120¾
Westinghouse	157¾	157	157
Yellow Cab.	35¾	34½	34½

Grain Quotations

Leeming and Leeming.

WINNIPEG WHEAT.

	May	July	Oct.
High	127¼	122¾	111½
Low	126¾	122¼	110¾
Close	127	122¾	111¾

CHICAGO WHEAT.

	May	June	Sept.
High	115¾	115	111¾
Low	132¾	114	110¾
Close	133¾	114¾	111¾

WIFE STILL MISSING

WINDSOR, Ont., March 3.—(CP). —Leonard Michaelis said to-day he had received no information as to the whereabouts of his wife, Dorothy, 28, who vanished a week ago Monday after setting out on a shopping trip to Detroit. Michaelis fears foul play.

The couple have been married eight years and have two children.

SPOILED AT 71.

HUTCHINSON, Kan.—(CP). — Seeing her first movie at 71, Miss Florence Teeter said she was afraid she was spoiled—she wanted to go again.

VIMY TRIP TOLD MARMORA CLUB

Legion Branch Attends—Maj. S. J. Gilmour Of Belleville Guest Speaker

(Examiner Correspondence.)

MARMORA, March 4.—St. Paul's Men's Club held another splendid meeting in the Parish Hall on Wednesday evening, when the guest speaker was Major S. J. Gilmore of Belleville, who gave a most interesting talk on the Vimy Pilgrimage which he attended last July.

Marmora Branch 237, Canadian Legion, were especially invited to attend this program, and prior to the talk, Comrade Pritchard led in community singing, with Lieut. Ross Hunter of Belleville at the piano. Instrumental selections were given by W. Hart, B. Kourl and D. Prentice.

Short speeches were given by G. A. Bear of St. Thomas' Belleville Laymen's Association, Major Hubert Jones (a former Marmora boy), Lieut. Ross Hunter and Rural Dean A. B. Caldwell. A vote of thanks to the visitors was proposed by Past President W. R. Reynolds, seconded by Past President C. H. Burkard.

At the close of the delicious lunch, the gathering stood for the singing of "Abide With Me." Thanks to the Legion for the welcome accorded were fittingly expressed by President T. Cousins.

OMEMEE COUNCIL WILL BUY GRADER

Will Be Purchased From Canada Ingot Iron Company For $185

(Examiner Correspondence.)

OMEMEE, March 4.—The regular meeting of the Village Council was held in the Council Chamber on March 1, with Reeve Moncrief and Councillors Parker, Bent, Fee and White present.

It was moved by councillor Fee, seconded by councillor Bent that minutes of February meeting be adopted as read. Carried.

Mr. Grassknoth, representing the Canada Ingot Iron Co. Ltd., addressed the Council regarding the purchase of a road grader. It was moved by councillor White, seconded by councillor Bent that a No. 3 road grader, width 7 blade, be purchased. Carried.

It was moved by councillor White, seconded by councillor Bent that the No. 3 grader be purchased from the Canada Ingot Iron Co. Ltd., at $185.00, delivered in Omemee. Carried.

It was moved by councillor Parker, seconded by councillor Fee that Mr. White and Mr. Bent be a Fire Hall committee. Carried.

It was moved by councillor Parker, seconded by councillor Fee that following accounts be paid.

Street lights for February, $83.50; F. Brown, meal tickets, $5.10; Amusement Tax tickets, H. Lamb, $19.80; Township of Ops, relief for A. Kennedy, $3.01; J. Magee, work streets, $2.40; D. Devell, meal tickets, 75 cents; McKenzie and Wilkinson, meal tickets, $1.50; Public Library grant, $70.00; Hydro Coronation Hall, $2.00; Hydro Fire Hall, $2.00; H. Lamb, for wood account, $25.00; total, $216.66. Carried.

How You May Get Rid of Those Painful Boils

BURDOCK BLOOD BITTERS

When boils start to break out it is an evidence the blood is clogged up with impurities and requires to be thoroughly purified by a good blood medicine.

We believe there is no better blood cleansing medicine than Burdock Blood Bitters. It helps to remove the foul matter from the blood, and once the blood is purified the boils disappear and your misery at an end. Try it!

Cheese Quotes Produce and Livestock

MONTREAL PRODUCE

Butter prices remained firm on Montreal corn produce markets, while eggs turned easier.

Graded egg shipments in carlots or less were quoted at 21c a dozen for Grade A-large, 18c for A-medium, and 16c for A-pullets. Receipts: 902 cases.

Butter was quoted at 25½c to 26c a pound for carlots or less of No. 1, while lots to retailers were quoted at 27c for solids and 27½c for prints. Receipts: 1,601 boxes.

Cheese was quoted at 13c to 13¼c a pound for Ontario, while Quebecs were unquoted. Receipts: 7 boxes.

MONTREAL FLOUR AND FEED

Spring wheat flour—First patents, $7.50; second patents, $7.10; bakers' patents, $7. Per barrel in 98-lb. jute bags, delivered Montreal freight points.

Winter wheat flour—Choice grades in carlots, per barrel, $5.65 to $5.90; choice grades in broken lots, per bbl ex-store, $6 to $6.10; white corn flour, per barrel, in jute bags, delivered to the trade, $4.40.

Milfeed, — Bran $21.25; shorts, $22.25; middlings, $24.25; per ton; carlot or mixed carlot quantities delivered Montreal freight points.

Brewers' dried grain, wholesale, $20 per ton; retail, $21 per ton.

Rolled oats, bag of 90 lbs., delivered to the trade, $3.05, which includes sales tax.

Baled hay—Extra No. 2 timothy $10; No. 2 timothy, $9; No. 3 timothy, $7 per ton, f.o.b. cars, Montreal

MONTREAL LIVESTOCK

Trading on local livestock markets was restricted to calf and hog sections yesterday, as cattle division went unestablished along with sheep and lamb section.

Receipts: Cattle, none; calves, 34; sheep and lambs, 30; hogs, 138.

Calves offered with common quality, and went from $6.25 to $7.

Bacon hogs, fed and watered, sold at $8.25, with a premium of $1 on selects. Butchers and heavies made $8.10, with extra heavies and lights at $7.60, and sows from $6.25 to $7. About 100 bacon hogs sold real grade at $11.60, with the usual cuts on grades and a premium on selects.

BUFFALO LIVESTOCK

Hogs, 800: little done; bidding, 10c to 15c higher; $10.80 on weights 180 to 220 lbs.; heavier averages weak; trucked-in, $10.25 to $10.50; sparingly $10.60.

Sows, 200: market active, firm; medium steers, $8.85 to $9.25; plain offerings, $7 to $7.50; fleshy cows, $5.50 to $5.75; low cutter and cutter cows, $3.85 to $4.85; common lightweight bulls, $5 to $5.40.

Calves, 300: vealers active; strong to mainly 50c higher; good and choice, $11.

Sheep, 400: lambs active, 15c to 25c higher; good and choice ewes and wethers, $11.40 to largely $11.50; some held higher; medium and mixed grades scarce, $10.25 to $11.

WINNIPEG GRAIN.

WINNIPEG, March 4. — Despite good export sales of Canadian wheat, prices failed to hold early gains of a cent and a half on the Winnipeg Grain Exchange. Closing quotations were ¼c to ⅝c lower for the day.

Export business was estimated at 500,000 bushels. Trading was generally active, with term overseas markets and continued buying of Southern Hemisphere wheat by European countries. However, rains and cloudy weather in the United States winter wheat belt together with liberal profit-taking caused reactions.

Liverpool, improved by the United Kingdom demand for Argentine and Australian wheat, closed 2d to 2¼d higher. Buenos Aires established new seasonal highs, with prices at noon 1¼c higher.

Cash wheat and coarse grain markets experienced light demands and spreads were unchanged.

Futures:

Wheat—

	Open	High	Low	Close	Prev Close
May	128¼	128½	127	127	127¼
July	124¼	124¼	122¾	122¾	123
Oct.	113¼	113¼	111¼	111¼	111¾

Oats—

May	55¾	56¼	55	55	55¼
July	52¾	53½	52	52	52¼

ONTARIO GRAIN.

Approximate prices track shipping point:

Wheat, $1.23 to $1.24, oats 50c to 52c, barley 65c to 70c, corn 62c to 64c, rye 90c to 95c, buckwheat 30c to 32c, malting barley 97c to 99c, milling oats 50c to 54c.

TORONTO CHEESE

TORONTO, March 4 — (C.P.). — Wholesale prices on the Toronto Cheese Market were unchanged today with dealers buying large, colored, paraffined and government graded at 13 to 13½ cents.

Wholesalers offered cheese to retailers at the following prices: New—Large 14½c; twins, 14¾c; triplets, 15c. Old—Large, 19c; twins, 19½c; triplets, 19¼c. Medium—18c; twins, 18¼c; triplets, 18½c.

TORONTO PRODUCE

TORONTO, March 4 — (C.P.). — Wholesale prices (United Farmers' Co-operative Co.) for Toronto delivery to-day were:

Eggs—Grade A-large, dozen, 17c; grade A-medium, 15c; pullets, 14c; grade B, 13c; grade C, 12c. Churning cream—No. 1 lbs. 35c; No. 2, lb., 32c. Butter—No. 1 solids, lb. 34½c. Potatoes, bag, f.o.b. shipping point: Ontario, $1.55; N.B., $1.65; P.E.I., $1.75.

TORONTO LIVESTOCK

TORONTO, March 4 — (C.P.). — All classes of livestock sold at steady prices on the Toronto market today. A clearance was effected in the cattle division.

Receipts reported by the Dominion Livestock Branch were: Cattle, 170; calves, 20; hogs, 330; lambs, 200.

Medium to good butcher cattle brought $5.25 to $6.25. Good cows were from $4 to $4.50. A few fed calves ranged between $5.75 and $7.75.

Veal calves sold between $8 and $9 with tops reaching $9.50.

Off-truck bacon hogs went at $8.10 and $8.35. Mail-grade hogs were quoted at $10.60 on a delivered basis.

One carload of Western lambs was priced at $10. No sheep were offered on the market.

TORONTO POULTRY

TORONTO, March 4 — (C.P.). — Wholesale prices on poultry were unchanged to-day.

FRUITS AND VEGETABLES

TORONTO, March 4 — (C.P.). — Wholesale prices on fruits and vegetables supplied at Toronto by White and Co. were unchanged today with the following exceptions: Jaffa oranges, all sizes, $4; Cuban pineapples, 24s, $4.25; 30s, $3.75 to $4; Mexican tomatoes, carriers, $1.75; California lettuce, 6s, $4.75 to $5; Texas cabbage, crates containing 100 lb., $3.50; California endives, 5-doz. hampers, $4.50.

Boy Pulls Lie-Down Strike After Fight With His Brother In Restaurant

Walk-out and sit-down strikes have been making the front page during the past week, but a strike of a different and more novel nature was staged by a youthful restaurant worker here last night.

Showing a penchant for originality, if nothing else, the lad is reported on good authority to have staged a lie-down strike after a quarrel with his elder brother.

For a couple of hours, it is said, he reclined on the floor of the restaurant kitchen in an immobile position. But if the strange attitude the lad assumed was for the purpose of scaring his brother into believing he had been hurt in the exchange of blows that accompanied the dispute, the purpose of the lie-down strike apparently failed.

This morning after the trouble flared up anew, the younger of the pair sought protection at the police station. Unduly alarmed and excited he suggested that he might be locked up for protection. When that suggestion failed to meet with approval of the kindly desk sergeant, the lad demanded to lay a charge of assault against his brother.

After much argument and coaxing the aggrieved lad was finally persuaded to go home to await the return to the city of his parents. Who can probably be depended upon to settle matters without the aid of police intervention.

RAIL BALLOTS INDICATE MEN BACKING UNION

Feel Conditions On Line Should Improve During Year Says Chase

DEMAND CUT BACK

Prefer One Big Fight With Final Result Definitely Decided

MONTREAL, March 4 (C.P.). — Ballots "from every city and town in the country" point to overwhelming support of the railways unions committee seeking immediate restoration of 10 per cent. wage cuts, Howard B. Chase, chairman of the vice-presidents' conference of Canadian railway unions, said yesterday.

"The ballots are about 100 per cent. the same way," the union chief said. "About 117,000 railway union members in Canada are being asked in the ballots to give a full mandate to their officers to call a strike, if necessary, in their negotiations with railway companies.

"The men feel the condition of the railways should improve over the preceding year," Chase said. "They already know the January and February statements showed progress over the corresponding months of 1936, and they feel it is time to give back the cut."

"The men realize that if they vote against a strike they will have to renew negotiations at the end of the year for restoration of the remaining seven per cent. of the deduction," Chase continued. "They prefer to have one big fight with a final result one way or another."

HOG PRICES

TORONTO, March 4 — (C.P.). — Bacon hog prices held steady at reporting points to-day but a weaker tone was noted at some markets.

Live - weights: Brantford, $8; Guelph, $7.85; London $7.85; Hull, $8; Peterborough, $8; Chatham, $8, Stratford, $7.85.

Dressed-weights: Barrie, $10.85; Guelph, $10.50; Kitchener, $10.50; London, $10.80; Hull, $11; Peterborough, $10.80; Chatham, $10.60, Stratford, $10.50.

MONTREAL POULTRY

Poultry prices per lb.: Grade "A" milkfed chickens, six pounds, up 22-23c; "B" 21c. Grade "A" selects, six pounds up, "A", 21c; "B", 19c Fowls, five pounds up "A" 17 to 18c Grade "A" turkeys, select weights 31 to 33c. Prices nominal.

Hog Quotations In Peterborough

THURSDAY, MARCH 4

Canada Packers quote:

Hogs—Live, $8.00; dressed weight, $10.50.

No. 1 sows, 2¼c off bacon prices

Special, to per pound premium.

Butter—Prints No. 1, 27c; No. 2 26c. Solids, No. 1, 26½c; No. 2, 24½c.

Dealers quote:

Fall wheat, $1.20; oats, 45-55c; malting barley, 80-95c; feed barley 75c; 75c, 90c; buckwheat, 80c.

LEAGUE OF NATIONS TOPIC OF DEBATE

Young People Of Hastings And Trent River To Discuss Subject

(Examiner Correspondence.)

HASTINGS, March 4. — Trinity United Young People's meeting on Monday evening was opened with the Rev. F. W. Newell in charge of the worship period. On Monday evening, March 8, the Trent River Y.P.S. will be the guests of the local society. The main feature of the program will be a debate between two local debaters and two from Trent River on "The Idea of the League of Nations Is Sound."

The following Monday evening, March 15, the Young People from Trinity United Church will be the guests of the St. George's Anglican A.Y.P.A.

Mrs. H. Edwards, the Christian Fellowship convener, was in charge of the following program: Duet by Miss Pauline Scriver and Mrs. A. Thompson entitled "In the Garden"; topic, "The Claim of Christ," by Mrs. A. Brooks; reading, in keeping with the topic, by Mrs. C. Baker.

St. George's A.Y.P.A.

Twelve members met on Monday evening for the regular meeting of St. George's A.Y.P.A. After an opening hymn and prayer by Rev. William Stocks, it was decided that an evening fireside service be held the second Sunday of each month. Cyril Blackbourne, Sr., was appointed as a delegate to attend the parochial meeting on Tuesday evening. Miss Mary Pulfer and Harry Tyrrell were appointed as a committee to help Miss D. Fiani choose a play for the A.Y.P.A. The program consisted of the Life of Dr. Henry Drummond by Henry Tyrrell; a piano and violin selection by Miss Mary Pulfer and Cyril Blackbourne. Rev. Mr. Stocks gave a short address on "Qualities of Youth and What Their Place Was in the Church"; recitation was given by Harry Tyrrell and a concluding game by Cyril Blackbourne, Jr. The officers elected at the previous meeting were duly installed by the Rev. Mr. Stocks.

Human Document FROM ACTUAL LETTER No 310

"I testify to the building powers of BOVRIL and cannot speak too highly of its all round goodness and strength giving qualities.

I do not think anyone can praise BOVRIL too highly."

BOVRIL may help you, too!

A CORRECT FIT

IS THE SECRET OF FOOT COMFORT

HAVE YOUR SHOES

MADE TO MEASURE

We make ladies' and men's fine Shoes, also work Boots and High top Boots. We use the best leathers, give you style and comfort and

GUARANTEE TO FIT

TRY US

OUR PRICES ARE REASONABLE

Shoes Rebuilt and Repaired

We have a modern Shoe Repairing Plant, that ensures expert workmanship.

TELEPHONE 1919

AND WE CALL FOR AND DELIVER YOUR SHOES TO YOU NEATLY AND EXPERTLY REPAIRED.

Take advantage of this service—it is for your convenience

INGRAM'S

430 GEORGE ST.

Next Door to Louis Green, Merchant Tailor

BRITISH ARMY OUTLAY SOARS TO 410 MILLION

(Continued from Page 1.)

recruiting staff, the great help received from the press and the film industry, and the fruitful co-operation of many employers and public bodies, recruiting, though it has improved over the last few weeks, is below both our hopes and our needs. On certain measures which are in contemplation will, I trust, lead to a substantial and progressive amelioration of the position.

"The recent increase in recruits is due almost entirely to some modifications in physical standards for certain corps. Introduction of mechanization has permitted relaxation of standards of physical fitness, particularly those concerned with defects of the feet.

Fewer Rejections.

"These modified standards came into force on December 1 last, too late to affect the rejection rate for the recruiting year ended September 30. Nevertheless the rejection rate for that year reached the low level of 296.79 per 1,000 compared with 305.7 per 1,000 for the previous year. The quality of enlisted men has been excellent. Some 94 per cent. of the applicants were in some form of employment when they offered themselves."

Strength of the supplementary reserve, apart from the new infantry section, on April 1 will be about 21,130 of all ranks out of a recruitable establishment of 33,553 which includes an increase of 5,000.

"Therefore there is much leeway to be made up," Duff-Cooper writes. "I regret that the improvement in recruiting recorded in 1935 was not maintained in 1936. Only some 400 officers and 1,620 recruits were obtained in the last 10 months.

Territorial strength on January 1, 1937, was 7,870 officers and 183,239 other ranks, an increase of 606 officers and 12,226 other ranks in the 12 months. The number of recruits in the year ended September 30 was 32,271 against 24,134 in the previous year.

The Army's Aim.

The aim of the Army, Duff-Cooper's memorandum set forth, "is to produce a military force which will be adequate to supply garrisons in peace at home and overseas, to maintain order in the Empire and provide for a force to support the policy of His Majesty's Government in defence of the Empire and in the discharge of their international obligations."

The Army personnel, under the program envisaged in the estimates, the War Secretary said, would be 66,300 exclusive of units in India, as compared with 158,400 in 1926 and 186,400 in 1914.

Fourteen new munitions factories are to be built in various parts of the United Kingdom at a total cost of £7,946,000. The sum of £846,000 will be spent on existing factories at Woolwich, Enfield, Waltham and Hereford.

Old Dickens Custom 'Birching' Is Attacked

London, March 4 (AP)

A MOVE was launched today to end another of the customs of Dickens' England—the "birching of young law breakers.

Demanding an investigation "of the whole procedure with a view to the end of birching," the Daily Herald declared 98 per cent of young offenders punished by the whip are back in court within a

MARMORA

The lantern lecture "The Gold Coast—West and South Africa" was given by Rural Dean A. B. Caldwell in Deloro Hall on Tuesday evening. Arnold Caldwell manipulated the lantern.

Miss Kate Gaffney is spending a few days in Toronto with her sister, Miss Annie Gaffney.

Misses Lillie Hamilton and Grace Laird spent the week-end in Peterborough.

Mrs. W. C. Spry is visiting relatives at Ottawa.

Mr. and Mrs. Lindsay McCarty of Madoc visited Mr. and Mrs. Robert Phillips on Sunday.

My Name is Kirana Kirkland

I am from Albany River near EVA LAKE

Born in Kirkland Hudson Bay

Lucky as a horse shoe and wishing my friends and clients an Eldorado.

REGULATE ARMAMENTS

Montreal Presbytery Passes Resolution Favoring Government Regulations.

MONTREAL, March 3.—(CP). — A resolution asking the Dominion government to regulate the manufacture and export of armaments in Canada was adopted yesterday by the Montreal Presbytery of the United Church in Canada.

The Government was asked to made it necessary for firms to obtain licenses for export of arms and also to make public the names of two engaged in selling armaments to other countries.

People of Malcham, England, have petitioned against low flying.

Seven big league football games in Scotland were stopped by bad weather one day recently.

DARWIN GOLD MINES' PRODUCTION HAS INCREASED

Here are the figures for the last three months:

November	$18,631.00
December	21,086.00
January	25,236.00

OPERATING PROFIT IN JANUARY, $6,089.00

Importance of the new East-West vein is indicated by the average mill heads of $20.61. We believe Darwin at present levels shows interesting possibilities and will be glad to furnish information on request.

H. R. BAIN & CO., LTD.
Bain Building, Bay St., Toronto
Telephone AD. 4371

Please send me further information on Darwin Gold Mine. .. ..

NAME .....

ADDRESS ..... P.E.

THE EXCHANGE

165 King Street Phone 2958

Agents for Beach Jewel, Empire and Adam Hall Stoves

We can supply castings and parts for all makes of stoves.

WANTE D

Rat Traps, Brooder Stoves, Canoes, Outboard Motors, Electric Motors, Hip Rubber Boots, Baby Cribs, High Chairs, Refrigerators, 22 rifles and typewriters.

FOR SALE

Bargains—400 Buckeye and 600 Miller Incubators, Set of Heavy Single Harness, 2 Walnut 9-pc. Dining Suites, 3 Chesterfield Suites, Studio Couch, Office Desks, Safe, Guitars, Radios.

See us before buying, it will pay you. List what you have to sell with us.

F & G BRAND—FIRST GRADE

Creamery Butter - 25c lb.

Very Special Friday and Saturday

MEATY PRUNES 2 lbs. 19c

LYNN VALLEY BRAND PEAS Size 4 2 tins 19c

CLARK'S Pork and Beans NO. 2½ TIN 8c

RED ROCK BRAND PUMPKIN Large No. 2½ tin 9c

ALYMER BRAND GOLDEN BANTAM CORN 2 for 25c

MERRIE ENGLAND BRAND Large 32-oz. Jar Crabapple Jelly jar 25c

AYLMER BRAND Mixed PEAS and CARROTS No. 2 tin 2 tins 27c

Grapefruit - - 5c | Naval Oranges, doz. 29c

AYLMER BRAND TOMATO or VEGETABLE SOUP 3 for 25c

Table Turnips 3 for 10c

California Carrots bunch 7c

California Beets bunch 7c

New Green Cabbage 2 lbs. 15c

Leaf Lettuce Green Onions 5c - Tomatoes 18c lb.

AYLMER BRAND Tomato Juice Size 1 tin 5c

MAKES CHILDREN STRONG AND STURDY! SPECIAL OVALTINE 38c 58c 98c

F. & G. Markets

Social and Personal

Phone 1600

Mr. and Mrs. R. Merrett of Cross street have the twelfth anniversary of their wedding today.

✧ ✧ ✧

Mr. and Mrs. John Pirie of Romaine street have a wedding anniversary today.

✧ ✧ ✧

W. R. Morris of Homewood avenue has a birthday anniversary today.

✧ ✧ ✧

Mr. and Mrs. Thomas Bowles of Cavan are observing quietly today the fifty-second anniversary of their wedding.

✧ ✧ ✧

The friends of Mrs. Leo Jones (formerly Grace Cage) will be sorry to learn of the death of her mother in Lindsay.

✧ ✧ ✧

Miss Alberta Wright of Aylmer street attended the annual Hairdressers' convention in Toronto and visited her sister, Mrs. W. Wood.

✧ ✧ ✧

Henry Humphries of the village of Keene is ninety-seven years old today. Mr. Humphries, who is probably the oldest man in this district, is in good health.

✧ ✧ ✧

Members of the Y's Owls' club of the Y.W.C.A. accompanied by their leader, Mrs. H. C. Southeran, and their president, Miss Margaret Simpson, had a good time on Wednesday evening, making a tour of the Post Office and The Examiner.

✧ ✧ ✧

Friends of G. H. Roper of the Y.M.C.A. staff will regret to learn of the death of his mother, Mrs. Mary Catherine Roper, on Wednesday at her home in Toronto, where Mr. and Mrs. Roper were called suddenly last Saturday. The funeral will take place in Toronto on Friday afternoon.

✧ ✧ ✧

The monthly bridge party and dance of members and friends of the Y's Men's Club of the Y.M.C.A. will be one of the events of tonight. There will be no bingo games this time, the members preferring to take no chances with this popular entertainment which has fallen recently into partial disrepute.

✧ ✧ ✧

14th Anniversary.

The fourteenth anniversary of the foundation here of the Eastern Star Lodge of the I.O.B.A. was marked by a banquet held on Wednesday evening at the Maytair restaurant, attended by twenty-seven members and presided over by the Worthy Mistress, Miss Sybil Ecclestone.

After the banquet, the ladies enjoyed an evening of community singing, euchre and bingo games in the Orange Hall, where the Worthy Mistress cut the birthday cake. Officers of the Grand Lodge and representatives of Vimy and Star of Bethlehem lodges were in attendance.

✧ ✧ ✧

50th Anniversary Celebration At Home.

The celebration of the Golden Jubilee of the wedding of Ex-Alderman and Mrs. Joseph Crowe of Brock street was a very pleasant event of Wednesday afternoon and evening, when approximately one hundred and fifty of their friends and neighbors came to offer felicitations to the popular couple.

The affair was arranged by the two daughters of the house, Mrs. A. G. Metheral and Mrs. A. W. Clysdale, and a son, Howard Crowe of Toronto, came down for the day with his little daughter Diana, who assisted her cousin, Audrey Metheral, in opening the door for the guests.

The house was filled with beautiful flowers received by Mr. and Mrs. Crowe, and the table from which refreshments were served was done very beautifully with a centerpiece of calla lilies, mauve stocks and freesia, on a cutwork cloth, and gold candles. A blazing grate fire added to the cosy charm of the interior.

Tea was poured by Mrs. P. E. Hawken and Mrs. F. Dobson cut the ices. Assistants were Mrs. Evan Fraser and Mrs. Bert Tovey of Unity, Saskatchewan, a close friend of the family who is in the East at the present time.

In addition to flowers and expressions of goodwill, many pretty gifts were received by Mr. and Mrs. Crowe.

✧ ✧ ✧

Group Here From Millbrook.

Approximately sixty young people, members of two groups from the United Church at Millbrook, were in the city on Wednesday evening for a jolly social evening at the Young Men's Christian Association. They were accompanied by their teacher, W. O'Brian, and they played group and rhythmic games under supervision of J. C. McClenaghan, assisted by the Rev. O. Kelly of the United Church at Lakefield. Shortly after eleven o'clock, refreshments were served, followed by dancing until midnight, with music played by Mr. and Mrs. George Nicholls.

✧ ✧ ✧

Carpet Bowlers Hold Tournament

On Tuesday evening the Bowling Club at Mark Street United Church entertained several local teams at a carpet bowling tournament, the guest teams including those from St. James and Knox United Church, from Stewart Hall and from the Fire Department.

Herb McCannan's team from Knox Church took first prize, the second going to St. James' team, headed by Mr. Pearson.

The Rev. E. W. Rowland gave a short talk on Comradeship, during the evening.

✧ ✧ ✧

Cyril Rice Is Presented With Gifts.

Cyril Rice, who is leaving this month for Orillia, on an exchange arrangement with the Department of Education, to take over the duties of supervisor of music in the schools of Simcoe county and the position of organist and choirmaster of St. Paul's United Church there, was presented with a walnut end table by the choir of St. Andrew's United Church here, where he has held the position of organist and choirmaster.

Mr. Rice, who was bitten by a dog last summer, had the misfortune to sustain a small accident lately which caused the re-opening of the wound and the setting up of a minor infection. This, allied with an attack of influenza, has kept him confined to the house for some time past, and he is now up and around on crutches. The gift from the choir, therefore, was presented at Mr. Rice's home by the president, E. Hunpage.

From the members of the 20th Century Liberal Club, of which Mr. Rice has been the energetic president, he received a handsome set of English pipes. (Mr. Rice's fondness for a pipe is well known to his friends.)

Mr. Rice hopes to be able to leave soon for Orillia. His successor here, formerly stationed at Orillia, is Robert B. Harle, who has arrived in the city with his wife and four children and has taken the house at 332 Rubidge street occupied formerly by Mr. and Mrs. M. H. Park. Mr. Harle's children are all studying at present at the Peterborough Collegiate Institute. One expects to enter the Normal School here next term, while another plans to study in the Vocational School classes. It was principally on account of wider educational advantages offered in Peterborough that Mr. Harle was anxious to make the move here from Orillia, while Mr. Rice was anxious at the same time to secure a territory which would not entail so much travelling about as is the case in the school work of Peterborough county.

✧ ✧ ✧

U.F.O. Dance Successful Event.

One of the very successful dances sponsored throughout the season by the Peterborough U.F.O. Club No. 519 took place on Wednesday evening in the Legion Hall, with an attendance of close to three hundred people, who danced to music played by Moncrief's five-piece orchestra, with Melville Nurse as floor manager. Prizes of chocolates for spot dances went to Mr. and Mrs. Harold Devey, Miss Opal Rosborough and Gordon Reynolds, and lucky number prizes were won by Miss Edith Holden and Miss Jean Stark. The club will hold a similar dance on March 31st.

Among those present were Mr. and Mrs. Cowell, Mr. and Mrs. Ralph Hendren, Mr. and Mrs. K. E. Petrie, Mr. and Mrs. R. Bedgewick, Mr. and Mrs. A. Rosborough, Mr. and Mrs. V. Savage, Mr. and Mrs. F. Frape, Mr. and Mrs. H. J. Devey, Mr. and Mrs. S. Quinn, Mr. and Mrs. J. Morrison, Mr. and Mrs. J. Brackenridge, Mr. and Mrs. V. Campbell, Mr. and Mrs. W. Bowles, Mr. and Mrs. James Rea, Mrs. F. Daigleish, Mrs. G. Hewett, Mrs. C. McInerey.

The Misses Hazel Manley, Jean Anderson, Mary Heal, Ethel Blakely, Helen Lowes, Helen Rowland, Barbara Dawson, Marguerite Darling, Jean McDonald, Marjorie Wilson, Gertrude, Lillian and Thelma Henderson, Olive Mason, Gladys Manley, Lillian Coward, Jean Sopha, Evelyn and Mildred McGee, Ella Graham, Mary Hope, Margaret Thomson, Jean Little, Lillian Bolton, Jean Stark, Jean Jewell, G. Green, Jean Cumminskey, Dunford, Verna and Grace Bolton, Bernice Kennedy, Dorothy Darling, Edna Forster, Leta Ruth, Grace Aldred, Vera McGregor, Greta McCall, Reta Darling, Earla Patterson, Emylie Payne, Dorothy Collins, Helen Patterson, Jane McConnell, Helen Howden, Peggy Leslie, Peggy Patterson, Kay Edwards, Jean Saligny, Doris Ross, Ruth Staples, Celeste Ellis, Jean Thompson, Barbara Bowen, Keitha Dunford, Helen Wilson, Muriel Dunford, Viva Streeter, Edith Holden, Norma McInroy, Keitha McKeown, Leone Wright, Mildred Monerief, Noreen Dunford, M. Selmes, Mildred Brown, Ellen Thompson, Beverley Cowell, Opal Rosborough, Greta Reynolds, Anne Franks, Alice Lefave, Cecelia Delorme, Violet Weaver, May Edwards, Alberta Barber, Pearl Foster, Viola Downer, Pearl Mullen, Isabella Dunford, Enid Hancock.

Messrs. Donald Bolton, Ken Hoard, Marvin Wilson, H. E. Petrie, Ken Beavis, Arnold Brown, Aubrey Pallis, Leonard Little, Kenneth Syer, Wray Moore, Kenneth Savigny, Stewart Whittington, Jack and Bill Stark, Harold and Earl Rylott, George Henderson, Robert Leach, Gordon Sturk, C. J. Hancock, Bruce Hoard, Earl Rosborough, Lorne Reynolds, David Henderson, Gordon Mullen, Jack Ferguson, Eric Mason, B. Carveth, Earl Haynes, Gordon Robinson, Walter McElroy, Darcy Dunlop, Joe Jewell, H. Atkins, R. Patterson, Harry Chamberlain, Ted White, Harry Elliott, Ferd Deyell, W. H. Lee, William Hutchinson, Stanley Whitfield, Eric Tully, Allan Collins, H. Chamberlain, W. Dawson, F. Savigny, Howard Fair, Vernon Lowes, E. Tighe, J. Frost, J. Barr, J. Beare, A. Clarke, A. Miles, L. Little, C. Miles, Nelson McConnell, Lorne Connell, Clarence Wilson, Stanley McCall, Don Forsythe, Art Darling, Garnett Howden, J. Keating, L. Millard, O. Rutherford, V. Fairbairn, S. Clysdale, G. McIlmoyle, Stanley Darling, Norman Lillico, Victor McConnell, Roy Richardson, Allan Davis, Lloyd McNevan, James Dunlop, Gerald Sneezove, E. C. G. Chamberlain, Charles Dainton, J. Gilmour, G. Dunford, Alton Downer, Frank Varcoe, R. Robinson, J. Moore, B. Collins, Lawrence Kennedy, Allen Gill, Keith Belfry, Earl Lowes, Everett Tully, Cyril Scott, Stewart Dawson, E. A. Scott, William Hutchison.

HAVELOCK.

Mrs. Joseph Holdcroft was social speaker at the A.Y.P.A. missionary meeting on Monday evening, and chose "Africa" as her topic.

Miss Gena McNeely spent the week-end with Mr. and Mrs. Hawthorne Dunn of Cordova.

White For Contrast

Olivia De Havilland wears a soft black dinner tailleur with a white vestee giving the contrast. Black hat and black pull-on gloves complete the costume.

Actor's Widow

Lady Dorothy Francis Standing widow of the late Sir Guy Standing-noted British actor, whose recent death disclosed the fact Lady Standing had been a resident of Hollywood for three months. Known professionally as Dorothy Hammond, an actress of the British stage, her stay in the movie city was part of a vacation after gracing the celebrated "Tovarich" for fourteen months in London.

MOOCHER AND PANHANDLER

Latter is More Delicate Talker, Judge Informed

DENVER, March 4.—(C.P.)—A moocher, Dick Richards, 66, explained is a man who mumbles, "Gimme a dime for a cuppa coffee."

A panhandler is more delicate, saying: "Beautiful day, may I have a dime?"

Enlightened, Police Judge Philip B. Gilliam changed the charge from mooching to panhandling—and fined Richards $50.

By Appointment

YARDLEY of LONDON

BOTH FOR

English LAVENDER SOAP and a miniature box of LAVENDER BATH DUSTING POWDER

$1.00

At McDERMID & JURY'S DRUG STORE

George and Charlotte Sts.

The De Milo

The newest and most up-to-date Permanent Wave machine and a new Arecoral dryer, with filtered, stimulating air. Have your hairdress applied in complete comfort for your Finger Waves, Manicuring, Tinting, Rinses and Facials. Also personality haircutting and thining. Visit

WELCH'S BEAUTY PARLOUR

140 Hunter Phone 844

DOMESTIC SCIENCE COURSE PLANNED

Course Of Study Will Commence At Y.W.C.A. On Friday

The Young Women's Christian Association as a world's organization, national and local, has been studying and promoting for a number of years courses in domestic science with the aim of training household workers so that they would be better equipped for their work and of more value to their employers.

This year a very helpful course of eight lectures and demonstrations has been planned for Peterborough and will commence this Friday, March 5, and continue each Friday for eight weeks. There is no fee for the course, but a ten-cent collection is asked to cover cost of cooking materials.

The following leaders are assisting with the course: Mrs. C. B. Muir, Mrs. R. White, Miss A. Morgan, Mrs. A. Sollitt, Mrs. R. Thompson, and Mrs. H. R. H. Reiner. The lessons will include: the position; application, manners, dress, hours of service, remuneration; care of the bathroom and kitchen; preparing meats and vegetables; the dining-room; setting table, serving, care of glass, silver, china, linen, preparing salads and deserts; cleaning, arranging of rooms, dusting, making beds; lesson on little cakes and sandwiches; serving afternoon tea; illness in the home; preparation of light diet; care of children; lesson on child nursing; planning a day's and a week's work.

A certificate will be given at the close of the course to those attending regularly.

Both city people and farmers of Argentina are spending more than at any time since 1929.

HERE IS THE SECOND AND FINAL QUESTION:
WHY ARE YOU PROUD TO BE A BRITISH SUBJECT?

If you have not yet answered the First Question—do it now so as to qualify for the Grand Prizes—as the winners must have answered both questions.

The First Question is—WHY WOULD YOU LIKE TO SEE THE CORONATION?

Any boy or girl still has a fair and equal chance to win an all-expense Free Trip to see the Coronation, with all its magnificent pageantry and glamour. It also includes a Free Trip for a parent or guardian to accompany each child. Send in your entry now.

THE CONTEST—What you have to do:

Every answer to each question must be accompanied by a "CROWN BRAND" Corn Syrup label. You can send as many answers as you like, provided a "CROWN BRAND" label is enclosed for each answer. Read the Rules at the left carefully. All answers must be mailed not later than March 31st. And remember—if you have not already answered the First Question send it in as well with your answer to the Second Question. You must do this to qualify for a Grand Prize.

Here Are The RULES Read Them Carefully

1. Answers must not be more than 25 words.
2. Each answer must be accompanied by a label from a tin of "CROWN BRAND" Corn Syrup. Send in as many answers as you like, but each and every answer must be accompanied by a "CROWN BRAND" CORN SYRUP label.
3. Write your name and address and age plainly and the grocer's name and address from whom you purchased "CROWN BRAND" Corn Syrup.
4. The prize winners will be announced as soon as possible after the close of each contest.
5. The Judges' decisions are final and there can be no correspondence with contestants.
6. Only children 17 years of age and under, residents of Canada, may entered. Employees of the Canada Starch Co., Limited and their families and employees of the Company's Advertising agency, are not eligible.
7. In case of a tie, duplicate prizes will be awarded.
8. Only children who have answered the two questions will be eligible for the Grand Prizes.
9. Winners of the Grand Prizes—trips to the Coronation and two weeks' tours of Britain—will sail from Montreal each with a parent or guardian on April 23rd and return sailing on May 21st.
10. The Contest closes March 31st and all entries must be mailed not later than that date.

Answers must be mailed to The CANADA STARCH COMPANY Limited, P.O. Box 24, Toronto.

All Boys and Girls 17 years and under can enter. Independent and impartial Judges have been appointed and their decisions will be absolutely final. Writing, spelling, phraseology and neatness will count in the judging.

224 CASH PRIZES for the Second Question

Besides the wonderful Grand Prizes of Free Trips to the Coronation, there will be 224 Cash Prizes for answers to the second question. Imagine what a good chance you have to win a prize.

1st Prize $50.00	4th Prize $5.00
2nd Prize $25.00	20 Prizes of $2.00
3rd Prize $10.00	200 Prizes of $1.00

THE GRAND PRIZES

A Free Trip to the Coronation accompanied by a Parent or Guardian, will be awarded to each of the three children who send in the best faithful answers during the entire contest—the winners, however, must have answered the two questions, and enclosed a "CROWN BRAND" label with each answer.

PRIZES TO GROCERS. To the grocers who supplied "CROWN BRAND" CORN SYRUP to the three grand prize winners—$50.00 each. For the grocers who supplied winners to the second question—$10.00 each for the first four winners and $5.00 each for the next twenty winners.

EDWARDSBURG CROWN BRAND CORN SYRUP

THE GREAT ENERGY FOOD

One of the famous products of The CANADA STARCH COMPANY Limited

SPECIAL NOTICE

To All The

WOMEN OF PETERBOROUGH

In the interests of this community's progress towards prosperity, the Women of Peterborough and District are most urgently requested to attend TO-NIGHT'S meeting at which the HOME IMPROVEMENT PLAN will be thoroughly explained.

CITY COUNCIL CHAMBERS, 8 P.M., THURS. MARCH 4

Special Speakers: Ald. James Dutton, Chairman Roland Denne (Signed) MRS. CHAS. M. SCOTT,

Chairman Women's Committee Peterborough District Home Improvement Plan

PRE-INVENTORY SALE CONTINUES

Take advantage of these "before-stock-taking" Prices. Up to 20% Savings. Bridge prizes a specialty.

Elsie Bennett Gift Shoppe

BUEHLER BROS. LIMITED

387 George FRIDAY Phone 3680

FISH FRESH FILLET SMOKED FILLET SLICED SALMON 15c lb

SHOULDER Pork Chop 16c

SHOULDER Veal Chop 15c lb

BUTT Pork Chop 18c

SLICED CALF LIVER	28c lb.
SLICED BEEF LIVER	15c lb.
SLICED PORK LIVER	12c lb.
BEEF HEART	10c lb.
BEEF CUTTINGS	3 lbs. 25c
HAMBURG STEAK	3 lbs. 25c
PICKLED PORK HOCKS	3 lbs. 25c

WATCH FOR DAILY SPECIALS!

PATTENICK'S 368 GEORGE ST. PHONE 855

READY-MADE LACE

Curtains

Nothing could add a brighter, more cheery note to the atmosphere of your home than a pair of these beautifully lacey curtains. Size 2¼ yards x 30" wide .....

52c pr

What Is Correct?

Who goes first down the aisle of a theatre?

The woman goes first, if an usher is conducting the couple to their seats. If an usher is not present, and the couple must find their own seats, the man precedes the woman. Where seats are not reserved, the woman may go first, turning to ask if her choice is acceptable to her companion.

Should a man offer to carry a woman's packages? **Yes, unless he is in uniform. The woman may accept if the package is heavy, but it would be tactless to make him carry feminine-looking packages, or a bulky bundle that would make him appear awkward.**

Is it necessary to leave some food on the plate?

No. This is frequently done, in the mistaken idea that it is polite. Of course you will not make a point of eating every scrap of food on your plate. But you may eat as much or as little as you choose and no attention will be paid to it except to offer you more.

Your guests have a right to expect only FRESH coffee

ONE RULE for successful entertaining is—never serve stale coffee. It is almost completely lacking in true coffee flavor and can cause indigestion, headaches, "nerves."

Fresh coffee is both satisfying and stimulating. Its more delicious flavor is a real compliment to guests. And it may be said to pay its own way by putting everyone in a better humor.

Chase & Sanborn *Dated* Coffee is guaranteed fresh by our Dating Plan. We rush it to your grocer and mark every bag with the date he gets it. None stays on his shelves more than 10 days.

This assures you of freshness and richness, and gives you a saving, too, since high-priced containers are not necessary.

It is actually economical for you to serve this fresher, *Dated* Coffee! Order an inexpensive bag of Chase & Sanborn *Dated* Coffee from your grocer tomorrow.

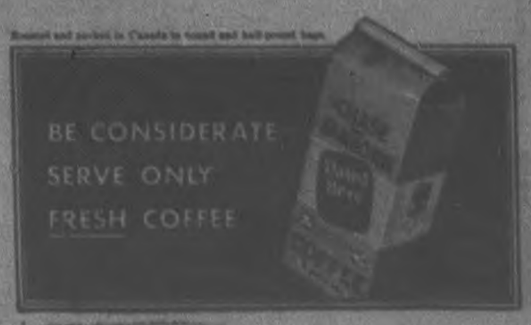

Spring Styles Shown at the Robert Fair Company's Store

Pretty Garments Modelled In Graceful Fashion At a Smart Review

LOVELY HATS

The Spring Review of feminine fashions at the Robert Fair Store on George Street was a very successful event of Wednesday night, attended by over two hundred women who lined the walls at either side of the spacious second floor, to watch the mannequins parading in smart wearables down the central aisle.

Coats were the big item in the showing last evening, with some exceptionally fine models on view.

There was a gorgeous silver fox collar on a handsome coat developed in dark navy nub wool, belted in doll black leather, while white fox fur that had been dyed the greyish-blue of a lovely "blue Persian" pussy collared another coat of woollen homespun in the same soft grey-blue shade, made on loosely-hanging lines.

Cumberland homespuns, pure wool, made especially for the Coronation in Coronation colors, were outstanding in the coat display. One model of swagger type was plaided softly in brown, blue and gold, and a second was of solid Coronation green.

Tweed coats were much in evidence, made mainly on plain, fitted lines with narrow belts of self material or leather, and usually with wide revers. Double revers distinguished one example in grey tweed, the back panels outlined by inverted pleats.

With a brown tweed coat handed in gold was worn a gay flowered frock of trim style, with field flowers in orange, green and white scattered over its brown ground. A dark brown round straw hat finished by a perky front bow of brown and green completed this fetching ensemble.

Accessories to a grey coat plaided in black and red were a little black hat, a black leather belt and a red purse.

There were coats developed in large checks and trim lines, of Burlingham make, and there were youthful coats in the "high" colors of Coronation year, in soft greens, gay St. James rose (this was made with swagger effect and four rose buttons under a soft collar), tawny orange (developed in gabardine in tweed, straight lines, with a little shiny straw "off the face" hat), in sand cloth (with upstanding little collar and wide brown leather belt), in Persian tile (with wide revers), in soft robin's egg blue with "tulip" collar.

Low, wide revers and straight, unbelted lines featured the showing also of "large" sizes, with a predominance in solid dark colors; black, navy blue, and Oxford grey.

Knitted Things.

In this large section also were shown some very trig knitted wear, in black and navy blue suits with dark blouses under the jackets. One navy blue model with navy sheer blouse was worn with a smart hat of black straw ornamented by black wings. The frocks for larger models included several pretty things. A good-looking example was in black sheer, with gleaming crystal making the front button trimming, the belt buckle, and the plastrons of bugle beads on the full sleeves. Another black, in crepe, had black jet trimming the bodice, and accents of green in the collar piping, the purse and the green wings on a black hat.

Suits were much admired in the showing. A short jacket on one example in fine black tricotine had white pique piping on the revers, and was worn with a pale pink blouse of the waistcoat type, adorned with black buttons and little black bow under the Peter Pan collar. The small black hat worn with it had a jaunty quill of black felt with a catchy edge.

Grey tweed made one girlish-looking little suit with a plain skirt and a short jacket scalloped over the hips. It was worn with a fetching small hat of dark brown faille and cellophane straw, and a bright scarf. Plain navy tricotine was the material in a model with box jacket and sky-blue tailored blouse. And soft Coronation blue appeared in a suit showing a three-quarter length coat, belted, with six front buttons as fasteners and fairly full sleeves.

A wool knit suit in olive green was very pretty, accompanied by a lacy wool blouse.

Interesting in their treatment and shading were the "Billie Burke" suits, in knitted material. One, in bright Coronation gold, had a hip-length jacket with inverted pleats at the back and a Tuxedo front opening over a gold-colored blouse of the same material embroidered in bright wools. And a grey suit of the same type was accented by a green felt hat, and gloves and purse in green suede.

Orchid and Mauve.

In this section too was an especially lovely outfit developed in the soft wool knit in a two-tone effect. The skirt was in dark mauve while evidence of the same color in fleur-de-lis effect ornamented the top, in orchid shade. It was worn with a sidewise ram of deep mauve adorned by a perky quill, and a grey straight-line coat fashioned with squared shoulders and wide revers.

The frocks were much liked also. A striking model was in black with a shiny surface and a little high collar. The girdle was deeply fringed at the side fastening, in the Spanish mode, and the back had a diagonal line of large buttons extending from the neckline to the short slit at the left hem in the fairly short skirt.

A black redingote model showed gay red printed stuff in the narrow front panel, the same bright stuff ornamenting the belt, while three novelty buttons trimmed the bodice in front.

Robin's egg blue crepe made a quaint little old-fashioned-looking peplum gown with squared shoulders and white piping on the collar. The patch pockets were trimmed with crosstitch designs in white.

A gown of Coronation green sheer had gleaming beads on its full sleeves; a Madonna blue crepe was a lovely thing with self buttons down the back and the bodice top gathered under a two-tab collar that was embroidered, like the belt front, in pale blue and rose pink silk.

Several printed dresses were displayed to great advantage, among them a bouquet scatter print in green and orange colorings, with the same shades binding the collar and short sleeves and coloring the fringed sash ends. Brilliant flowers on a navy ground had a complementing color in a red sash, a red bag, and the jaunty red cellophane bouquet on the front of a black straw hat. And large pink, blue and green daisies wandered over the surface of a navy blue silk crepe worn with a corsage closing of bright flowers and a pretty, large-brimmed hat.

Mannequins for the Review were Mrs. A. Sowden, Miss Jean Dorrin, Miss Wave Janeway, and Miss Dorothy Finnie. The show was supervised by Mrs. H. Burley, assisted by Miss Maude Derry, with Miss Janeway and Miss Finnie looking after the sales.

See the Newest in Wools At THE WOOL SHOP 446 GEORGE STREET Telephone 3883M.

Smooth Savings

Kellogg's ALL BRAN pkg. 19c

CORN FLAKES 3 pkgs. 23c

"3B" FIRST GRADE BUTTER - 25c lb

NEVADA PASTRY FLOUR 24-lb. bag 83c

HEINZ Tomato Juice 3 16-oz. tins 25c

HEINZ Sphaghetti 2 med. tins 25c

REFUGEE BEANS 3 No. 2 tins 25c

Use New Process 2 in 1 SHOE POLISH

FRESH OR SMOKED FILLETS pound 15c

CATSUP, Ideal Qt. Bot. 15c

POCKET MATCHES doz. 10c

CHOCOLATES pound 25c

CHOICE PEARS No. 3½ tin 15c

EVAPORATED APRICOTS pound 29c

EVAPORATED PEACHES pound 19c

CHOICE FIGS 2 lbs. 15c

PATERSON'S Worchestershire Sauce, bot 12c

PATERSON'S INDIA THICK SAUCE bottle 19c

PURE COFFEE lb. 19c

Ginger Snaps pound 10c

WHISKS each 15c

BROOMS each 29c

CASHMERE, BOQUET or GARDENIA SOAP 3 BARS AND BOT. OF PERFUME 25c

ORANGES doz. 19c

CHRISTIE'S ORANGE BEAUTY

This is an Orange Caramel special. Covered with a new orange caramel frosting. The cake is baked in a block style and possesses the light, even-textured qualities of every good cake 20c

Haboco StoreS

A Bonnie Lassie

Barbara Ann, two-year-old daughter of Mr. and Mrs. W. H. Kells of Hamilton (nee Helen Jarvis of Peterborough). Barbara Ann has been staying in Peterborough with her grandparents Mr. and Mrs. Walter Jarvis, Bellevue avenue.

Praise Given Local Singers

"L.M." Reviews Recent Visit Of Madrigal Singers To Queen City

Lawrence Mason, musical critic for The Toronto Globe and Mail, writes in praise of the Madrigal Singers, in a review of their recent concert program in Toronto. Under the head: "A Virtuoso Choir," he says:

"The Peterborough Madrigal Singers, under Dorothy Allan Park, gave an absolutely first-class concert in Eaton Auditorium last Saturday night. Many of our musical leaders attended, and the audience repeatedly gave evidence, by unusually ardent applause, that it heartily appreciated this exceptional display of choral art.

"To dispose of the few unfavorable comments first, a disturbing remain appeared in the National Anthem and did not completely vanish until the choir had thoroughly "warmed up," several numbers later. The first selection was marred by faulty intonation, and this fault died out only gradually in the first group; why not use more than a single chord to establish the pitch? The tonal quality fell off disappointingly in the Durante and Scarlatti numbers owing to the augmented pace.

"Otherwise everything was well-night perfect. The top sonrano were exceedingly good, the ensemble with the orchestra was remarkably unerring, the jolly rhythms in certain staccato passages were delightful, and the technical finish was very noticeable throughout. When Fond Desires' was sung with the utmost charm and tonal sweetness, while the Caccini "Amaryllis" was a truly beautiful example of full, pure legato.

"Elgar's 'Snow,' sung by request as an encore after only one rehearsal, was one of the 'high spots' in its restrained and masterly delivery. Brilliantly planned and directed, and superbly sung, this hackneyed work became so "new" and exciting that it aroused storms of applause. There was something still finer in reserve, however, for the choir revealed the full measure of its greatness only in the chorus from the Brahms 'Requiem' and in Schubert's 'Omnipotence.' Astonishing breadth and power were here shown as well as saving moderation, building up to unforeed climaxes of imposing magnificence. This was great singing—mature, skilful, intelligent, artistic work. Well deserving the tremendous applause which followed.

"The folksongs in the final group were delightfully rendered, and the whole program was as judiciously chosen as it was happily arranged and beautifully executed. The New World Chamber Orchestra, under Samuel Hersenhoren, co-operated most felicitously, its own contributions being of a high order of artistic excellence. The Gemiliani Concerto Grosso was played with the true Eighteenth Century grace and charm, while the closing group from the delicious humoresque of Tchaikovsky to the pensive 'Valse Triste,' exposed many admirable facets of this ensemble's delicate art.

"It is difficult to believe that there is a better women's choir or small chamber orchestra anywhere in the Dominion."

1939 HARVESTERS.

OTTAWA, March 4 (C.P.). — Canadian farmers have been getting 1939 model International Harvester combine harvesters for the last seven years, while improvements have been made on United States models, C. R. Morrison, president of the International Harvester Company, told the Commons Committee on Farm implements to-day.

The same thing applied to tractor model Number 1350, he said, with the farmer getting a reduced price.

HAWES' Canada's Favorite FLOOR WAX will Beautify your Home

Fresh from Sunny Groves Sweet, Juicy BLUE GOOSE ORANGES

Take off your hat to the growers of these fine oranges—to Blue Goose for getting them to you so quickly! Blue Goose Oranges are in the stores today. Look for the name on the skin.

ASK YOUR DEALER FOR BLUE GOOSE

AFG

015

Fresh FRUITS & VEGETABLES

Fashion Service

You'll be charmed by the simplicity of this smart dress of shirt-waist inspiration. It's so free and easy to wear. You'll want to fairly live in it.

It's particularly gay in print crepe with patent leather belt. Bright buttons emphasize the youthful neckline. And don't you think the pockets intriguing?

This simple to sew dress will give spring poise to your wintry wardrobe. You'll wear it right through the spring and even into the summer.

When you finish the print dress, you'll enjoy it so, that you'll want to make another with the same pattern in plain beige crepe.

This pattern is also grand for summer cottons and linens.

An illustrated Dressmaking Guide included in the pattern will save time for the experienced sewer as well as for the amateur.

Style No. 2568 is designed for sizes 12, 14, 16, 18 20 years, 36, 38, 34, 36, 38 and 40-inches bust. Size 16 requires 3¾ yards of 39-inch material.

The Examiner,
Please order for me:

Pattern Number .....

Size .....

My Name .....

Address .....

.....

I enclose 15c in payment

MORE ACCOMMODATION!

Hull Police Say Patrol Wagon Too Small For Raids—Need Bus.

HULL, Que., March 4 (CP)—Hull police are thinking of substituting a bus for the patrol wagon, not for the comfort of the patrons but because the wagon isn't big enough to handle business.

Police raided an alleged gambling house, arresting 43 men, including the proprietor. The patrol was called. Problem: It was too small. A bus was chartered.

And there's enough in the court for the first instalment if police decide to pay one. The men, who paid $10 each for bail, failed to show up and the money went to the court.

South Wales is seeking the establishment of a National Park.

Just Between Us Women

A Daily Chat With Examiner Neighbors, Conducted by Roberta

WILL fortune never come with both hands full,
But write her fair words still in foulest letters?
She either gives a stomach, and no food:
Such are the poor in health; or else a feast,
And takes away the stomach; such are the rich,
That have abundance and enjoy it not."
—Shakespeare.

Dear Friends:

Do you look for fortune to block the ultimo of life off the tree for you, or do you use the Divine Power God gave you? What is fortune by the way? Here is what the dictionary says of it:

Fortune.—"The good or ill that happens to mankind; chance; fate; estate; wealth; possessions; future destiny; as to tell one's fortune."

Now there is no doubt that some are gifted with what is called second-sight. I have it myself, and I have done nothing to bring it about, nor anything to stop it. You have it or you do not have it. But, where does it come from, if not from God? No one seems able to acquire it, that as they like.

I call it the gift of prophesy, just as I used to call the gift of healing the sick in the Bible, and all down the ages, we have had astrologers, necromancists, and those who could prophesy and their were honored people. (Unless amongst their own people).

But, there have been so many who preyed upon the credulity of the people, pretending that they had powers to bring things to pass which no one can do, that the whole thing has fallen into disrepute. Nothing annoys me like being called a "fortune-teller." I am a true psychologist, and have been enabled to help many thousands of people with the gift God gave me.

I used to be ashamed of it, but now I am proud that God so singled me out to help those who could not help themselves. I never give a reading that I do not pray first, and I have even asked God that if the power I possess is not good, that He will take it away from me.

But instead, it gets stronger than before. If you have the gift of oratory, or music, or painting, or any other thing, you are not ashamed of it; so why should I be ashamed because I can see things that are hid from others? I did not ask for the gift, it was bestowed on me at birth.

I have kept it in the background, but could not hide it. And never in my whole life has it been used in any other way, but to help. If those who got this help have paid for it in later years, it was because I was urged to take payments, so they would not be under an obligation. After all, nothing is valued that is not payed for in some way.

But to expect that ANYONE can bring things to pass, that is out of the question entirely; yet that is what so many seem to expect. They do not come willing to help themselves by using all their powers after they have been shown how to do it. What they want is some impossible fairly tale, someone else to do their work for them, in short.

But, to the thinking person, to the true seeker, God is shown as He is, and you can no more use psychology without contacting Him, than you can get light from your floor lamp, if you are not connected with the Hydro.

Yet, once you learn how to use the Power He gave you, life has an entirely different aspect. All your troubles do not mysteriously disappear, but you learn how to surmount them. It is the most fascinating subject under the sun, for there is always something new, something to learn. I want to thank God as I write for with sure results. And counle psychology with astrology, and an ability to read character, and you have a grand combination, which cannot fail to help anyone.

But fortune-telling is of the devil, done for nothing but scam to the teller, and when they bring God's name into it, they are blaspheming against Him, and will pay a big price one of these days.

I am proud to be a psychologist, proud to use the Power He gave me, glad to be able to help suffering humanity, and if you knew how many have said "God bless you, Roberta," if you had them phone or call at your home in thankfulness as often as I have had them, you would see that this gift is from God as I have done, and be humbly proud to use it as I do. More later.

Your Friend,
ROBERTA.

Unsightly Hair On Face and Moles

Completely, Permanently, and Painlessly Removed by Electrolysis. Eyebrows Permanently Arched. For appointments Phone 962, or write

Mrs. Marie Murduff 409 Wolfe St.

Buying Meal Tickets

Makes eating down town a pleasure, especially if they're for

The Bright Spot (Near Grand Hotel)

Weddings

LINN—RUTHERFORD.

CAMPBELLFORD, March 4. — A quiet wedding took place at Burnbrae manse at noon Wednesday, when Pauline Wanda, eldest daughter of Mr and Mrs. F. M. Rutherford, Bonarlaw, became the bride of James Linn, only son of Mr. and Mrs. Wm. Linn, Marmora. The bride, who was becomingly attired in a brown crepe frock with matching accessories, was unattended. After the ceremony the bride and groom left for the home of the bride's parents at Bonarlaw, where guests who were immediate members of the families, sat down to a wedding dinner; in the dining-room, which was beautifully decorated in pink and white. After a short honeymoon trip to Toronto and points east, the happy couple will return to reside in Marmora.

CHARM

Your coiffure plays a very important part. See to it that you get the proper wave, expertly done.

MADAME MERRIAM

Telephone 1182

GROCERIES BRAUND'S MEATS

718 GEORGE ST. PHONE 3240 — 280 PARK ST. N. PHONE 3140 — 174 CHARLOTTE PHONE 2910

HANDY AMMONIA pkg. 5c

YORK TOMATO JUICE 3 23½-oz. tins 25c

COOKING FIGS 3 lbs. 19c

HEINZ SPAGHETTI 2 Med. tins 25c

HEINZ SOUPS 2 Med. tins 25c

OGILVIE'S GLENDORA BREAD FLOUR 98-lb. bag 3.39

WESTON'S BISCUITS CHOCOLATE NUT SUNDAE 2 lbs. 35c

MEAT SPECIALS

FRESH CUT TENDERLOIN S ..... lb 25c

FRESH HEARTS (BEEF, CALF OR PORK) 3 lbs. 25c

HEAD CHEESE BOLOGNA 2 lbs. 25c

SILVER BRIGHT SALMON SLICED LB. 15c PIECE 2 lbs. 25c

LOIN PORK CHOPS lb. 20c

WOODBURY'S Soap 3 bars 25c

SANI FLUSH For Cleaning Closet Bowls tin 21c

POLI FLOOR WAX 1-pound tin 43c

FRUITS AND VEGETABLES

LEMONS ..... doz. 29c

Med. Size California ORANGES ..... doz. 23c

Ripe BANANAS ..... 3 lbs. 23c

New CABBAGE ..... lb. 5c

LIBERAL POLICY REGARDING WORK RAKED OVER COALS

(Continued from Page 1.)

employment problem changed with their seats in the House.

16 Months — And No Improvement

Although the C.C.F. believed unemployment would never be solved without changes in the economic system, Liberals believed they could do away with it under the present system, Mr. Woodsworth said. It was their responsibility to do so after 16 months in office unemployment was causing just as much suffering as ever.

As long as governments tried to solve unemployment by making jobs for people they would never succeed, Mr. Kuhl told the House. Industry could never provide employment for all the people. A way had to be found to bring to all the people the benefits of labor-saving machinery and provide for greater leisure instead of more work.

Denton Massey (Cons. Toronto-Greenwood) quoted figures to show unemployment had not appreciably diminished although employment had increased with improving trade. Some artificial stimulus was needed to pick up the slack between unemployment and business recovery.

T. A. Thompson (Cons. Lanark) said changes in the United Kingdom trade agreement would injure Canadian manufacturers. He also regretted no provision had been made in the budget to protect Canadian farmers against importation of vegetable oils.

Reductions in tariff did not necessarily mean lower prices to the consumer but they did mean lower wages for the worker and in some cases higher prices for the consumer.

Woollens Crippled.

The woollen industry was practically crippled by proposed reduction, he said. While the Turgeon inquiry had brought to light certain unethical practices in the silk and cotton textile industries, there had been nothing of the sort revealed in connection with the woollen industry. It was strange, therefore, that the tariff reductions on silk and cotton goods had been only slightly reduced while the woollen duties had been slashed to an extent that would cripple the industry.

"Can it be that the reason for this is that behind the silk and cotton industries are the money barons of this country," he asked, "while the woollen industry is privately-owned by small groups and is scattered throughout the small towns?"

In February, 1935, Mr. Massey said, there were 552,000 unemployed. In October, 1935, when the Liberals came into office, there were 435,000; in January, 1936, 356,000; in December, 1936, 302,000, and in January this year 300,000.

There had been a decrease of 10 per cent. in January this year as compared with last year, but the figures spoke for themselves and demonstrated that "no effective measures" had been taken to deal with unemployment.

The National Employment Commission had cost $87,418 so far, said Mr. Massey, and its alleged accomplishments were doubtful. The Minister of Labor, Hon. Norman Rogers, had listed the placing of 42,000 men on farms and had said the National Employment Commission had done this by improving the farm placement plan under which men had been placed in other years.

"Surely it has not taken $87,418 worth of commission to improve that plan if it needed improvement. The Minister could have done it himself."

Mr. Rogers had also credited the commission with placing 9,000 men at work in the forestry industry in British Columbia, Mr. Massey said. If that was so, the commission must have been responsible for the United Kingdom trade agreement and the United States trade agreement which had helped the British Columbia lumbering industry.

SUPPLEMENTARY

(Continued from page 1.)

Direct relief for persons in the drought-stricken areas of the prairies will take $2,000,000 and development and training projects for unemployed youth another $1,000,000.

A $12,550,000 appropriation for the public works department will be used to provide new public buildings in all the provinces, while considerable sums will go into harbor and river improvements such as dredging, building breakwaters, extending and repairing wharfs.

Harbor Improvement.

In addition reconstruction, extension and improvement of harbors under administration of the National Harbors Board will be undertaken at an estimated cost of $1,892,236.

The railway grade crossing fund will get $2,500,000 to be spent under direction of the board of railway commissioners in removing level crossings. The money will be spent as the governor-in-council sees fit.

The government's contribution to loan funds established by seacoast provinces to help needy fishermen will be $400,000 this year, $100,000 more than last, but the appropriation for the advertising program through which the government seeks to promote sale of fish at home and abroad will be cut from $300,000 to $100,000 so that assistance to fishermen will cost the same, $500,000 as last year.

For better health and better sight your eyes should be examined at least once every two years. If you should need glasses, you can choose them from the newest designs just received.

Prices Start at $6.50 Examination Included

345 George St. North Phone 1280

LEWIS OPTICAL

WALTER HAMLIN DIES SUDDENLY

Been In Employ Of Trent Canal For Number Of Years As Lockmaster

The death occurred with startling suddenness on Wednesday afternoon of Walter Hamlin, lockmaster at Lock 25 on the Trent Canal near Lakefield. He was in his 50th year.

A son of the late Mr. and Mrs. John E. Hamlin he was born in Otonabee township and had resided in this district all his life with the exception of his services overseas during the Great War with the 33rd Battery, for three years and three months.

At one time employed with the Peterborough agency of the Prudential Life Insurance Company, Mr. Hamlin had been in the employ of the Trent Canal for many years, having been lockmaster at Lovesick Lake for four years before receiving his last appointment. He had gone about his daily duties right up to the time of his death and was in Lakefield on business a few hours before he suffered the seizure that was to terminate fatally.

Predeceased by his wife nine years ago, he leaves two sons, Robert and John Hamlin, also three brothers, Herbert of Smith township and Ernest and Percy of Toronto, and four sisters, Mrs. William Bolton and Mrs. Everett Harrison both of Peterborough, and Mrs. Scott Huston and Mrs. Victor Craft, both of Otonabee township.

The funeral is to be held on Friday at 2.30 p.m. from D. Bellechem and Sons' Funeral Home. Services will be conducted by the Rev. W. J. Creighton, rector of the Anglican church at Lakefield. Interment at Little Lake cemetery.

LOSES MEMORY AFTER FALL

NESTLETON, March 4.—Andrew Malcolm, 93-year-old resident of this hamlet, 30 miles west of Peterborough, is suffering from loss of memory today after a fall downstairs in his home. His niece, Miss Mary Malcolm, had left her aged relative for a short while on Saturday, and he decided to get wood for the fire from the cellar.

HEENAN APOLOGY GIVEN TO SPEAKER IN QUIET SESSION

Defends Policy Of Exporting Pulpwood — Henry Charges School Tax Created "Morass"

NO MORTGAGE CLOSING

TORONTO, March 4 (CP)—Ontario legislature today is expected to reach a division on the address in reply to the speech from the throne. Roll-call division will likely be on the Conservative amendment regretting the government has not announced intention to repeal its 1926 act concerning the allocation of school taxes.

With the throne speech debate out of the way, there will be 40 or more bills for the House to deal with and closely ahead is the budget address next Tuesday and the opening of the budget debate one week hence.

The dove of peace fluttered into the House yesterday with some unhappy incidents of the night before almost forgotten when the House adjourned a few minutes before midnight.

George Henry, Conservative House leader, yesterday finished his speech, cut short the night before by interjections from Hon. Peter Heenan, Minister of Lands and Forests, that caused Premier Hepburn to call for adjournment.

The day's developments in the Heenan-Henry clash included an apology from Mr. Heenan to Speaker Norman Bipel and a promise from Mr. Henry to visit the minister in his office.

Wilfred Heighington (Con., Toronto-St. David's) complimented Mr. Heenan for the ampleness of his apology and said he did indeed have something to be proud of in his record as minister.

Some Quiet Thought

"Before leaving Canada to attend the coronation ceremonies and the Imperial Conference, there are a number of matters which must be carefully considered," Mr. King continued. "Not the least important of these are some of the questions likely to arise at the Imperial Conference itself. It is impossible to give to these matters the attention they demand without some opportunity for uninterrupted thought and study. Obviously no chance for anything of the kind is likely to present itself between now and the close of the session except by arranging to secure a few free days for the purpose.

"To gain this opportunity and at the same time to secure a rest which is much needed before attempting to meet the exacting demands of the concluding weeks of the session and those of the following weeks in London, I propose to avail myself of the time likely to be occupied in the consideration of the budget resolutions to go on from Washington to some point on the Atlantic coast for a week or 10 days before returning to Ottawa."

The nature of the questions the president and Mr. King would discuss were not revealed by the prime minister.

The grave world situation will doubtless be one of the questions offered to talk over matters of mutual interest to the United States and Canada. I have accepted the President's invitation and expect to arrive in Washington on Friday morning.

"I have arranged to lunch with our Minister, Sir Herbert Marler, at the Canadian Legation at noon on Friday, and shall go to the White House during the course of the afternoon, spending the night there. I shall spend the week-end at the Legation with Sir Herbert Marler."

Defends Pulp Export.

Speaking last night, Mr. Heenan defended the Governments recently-adopted policy of permitting the export of pulpwood from Ontario. The province could export 600,000 cords annually without cutting into new growth. Recently-negotiated agreements for timber limits would provide employment for hundreds of men.

Mr. Henry denounced the policy of permitting the export of unmanufactured pulpwood and declared the Conservatives had always stood for the processing of raw materials in Canada.

A "morass" has resulted from the Assessment Act amendment concerning the allocation of school taxes, said Mr. Henry. No one knew what the Act meant and it had had results unexpected by even the Government. He said Premier Hepburn had tried to reduce it to a dollar and cent issue, but it was a moral principle at stake and the people were being roused to a defence of the Public School system.

The moratorium on mortgages, in effect in Ontario since June, 1933, will be continued at the discretion of the Government. The House gave second reading to a Bill authorizing its extension to June 30, 1938, subject to Order-in-Council.

The Government's measure to amend the Succession Duty Act went through committee stage with all Opposition-offered amendments rejected. Chief purpose of the Bill is the imposition of heavier taxes on those incorporating personal corporations outside Canada.

Proposes Appeal.

Mr. Heighington wanted an appeal from the Provincial Treasurer's assessments provided for where estates exceeded $15,000 or the duties $250. Hon. Paul Leduc, piloting the measure, said such a provision would clutter up the courts.

Provincial Secretary Harry Nixon said: "The lawyers would get more out of the estates than the Crown."

The Bill was reported out of committee and may be up for third reading to-day.

To Vienna, Elgin County village, intimately associated with the early life of Thomas A. Edison, electricity will come by virtue of a special Bill introduced by Attorney-General Arthur Roebuck.

Mr. Roebuck explained Vienna is an incorporated village, though much of the population at the time of incorporation has been lost, and as such could not receive the benefits of rural power services.

Mr. Roebuck's Bill would provide that for Hydro purposes the village will revert to the status of a township.

A Bill to validate the recently-signed agreement between the Ontario Hydro-Electric Power Commission and the Ottawa Valley Power Company was also introduced yesterday by Mr. Roebuck.

MISS LOS ANGELES KILLED

PASADENA, — Marcella Arnold, "Miss Los Angeles" of 1936, was killed instantly in a movie automobile accident here last night. Gordon Carveth, ace stunt driver, and Loretta Rush, third occupant of the car, were injured slightly.

EXPECTED TO TALK ON TRADE TREATY

(Continued from Page 1.)

come up at the Imperial Conference. It will also give him some relaxation from the many months of strain he has been under.

"I have been invited by President Roosevelt to pay him a personal visit at the White House," Mr. King told a press conference to-night. "that opportunity may thereby be discussed at the conversations between Mr. King and Mr. Roosevelt.

The Canadian-United Kingdom trade agreement announced last week made it possible for Canada and United States to extend the provisions of the United States—Canada pact if the countries desire and trade matters will doubtless be talked over. The St. Lawrence seaway project is another which the president may wish to discuss.

The Seaway Question

WASHINGTON, March 4 (AP)—Authoritative sources said last night that discussions concerning the St. Lawrence waterway project were listed for the White House visit this week-end of Prime Minister Mackenzie King of Canada.

While Ottawa quarters believed the Premier would discuss trade matters during his visit to Washington, informed circles here said that the St. Lawrence waterway problem was a major question existing at present between the two governments.

Another suggestion made was that the prime minister's visit to the White House would be a return call, in diplomatic acknowledgement of President Roosevelt's call on Governor-General Lord Tweedsmuir at Quebec last July.

The major issue in the St. Lawrence question now is whether President Roosevelt will ask the Senate at this session of Congress to reconsider its action three years ago in rejecting the pact, which would provide a waterway link connecting the Great Lakes with the sea, via the St. Lawrence River.

The proposed treaty was rejected by the Senate in 1934 after both governments had signed it contingent upon its ratification by their respective parliaments. Because of the American Senate's action it never was presented for ratification to the Canadian parliament.

NO MORE PILES

Get Quick, Pleasant Relief.

Probably not one person in ten knows the cause of piles is inefficient circulation of blood in the lower bowel.

That is the scientific truth about piles and is the real reason why salves and suppositories do not give more than temporary relief—they do not remove the cause.

Your piles can not be relieved until you have corrected the condition which causes them. That is why an internal medicine like HEM-ROID should be used.

HEM-ROID is the prescription of Dr. J. S. Leonhardt, who early in his professional life made many tests to relieve piles by correcting the cause. His medicine succeeds because it stimulates the circulation, eases the pressure of blood in the veins of the lower bowel and helps to heal and restore the sore, tender parts.

So if you have failed to get the relief you want from your sore, painful piles, and would like to give HEM-ROID a trial, you have our promise to return your money if just one bottle of this prescription does not give pleasing results. McDermid & Jury and Reed's Drug Store or any druggist can supply you with the

NEW THOUSANDS DISCOVER NOXZEMA

Famous Medicated Cream Brings Skin Comfort to Millions—1936 Brings New High Record of Users—14,500,000 Jars!

FAMOUS Noxzema now 14,500,000 jars yearly! And gone international! Today it can be found on board almost all ocean liners, and in almost every country of the world.

Noxzema has proved itself truly a "Wonder Cream"—indispensable to millions for many different skin uses. And that's not all! So wonderfully soothing, so effective is Noxzema that thousands of doctors not only recommend it, but use it regularly themselves!

Noxzema has achieved this world-wide popularity because this snow-white, greaseless cream contains *real medication* (12 different kinds) and because it is such a help in soothing skin irritations like Chapped Skin and Burns, and in promoting quick healing of pimples and other skin conditions from external causes.

Remember, Chapped Hands are tiny skin cracks needing medication. Use Noxzema and see how they are restored to normal condition!

First Aid Hospitals at biggest beaches use Noxzema exclusively for sunburn—because Noxzema is so soothing—and stainless, too.

"NOXZEMA FOR SHAVING"

For cool, smooth, painless shaves thousands of men now use Noxzema Specially Prepared for Shaving (packed in tubes or Jar-Jar fitted Jar)...There use it either as a lotion for lather or as a latherless shaving cream. "Noxzema for Shaving" helps protect skin—softens beard—leaves face cool, refreshed.

SPECIAL OFFER—25¢ JAR ONLY 15¢

Don't miss this opportunity to try Noxzema at this amazing special price. Now for a limited time only you can get a 25¢ jar of Noxzema for only 15¢. Clip the coupon and get your jar from the nearest store today!

Special Trial Offer!

Clip this coupon as a reminder to get your 25¢ jar of Noxzema for only 15¢. This offer is good for a limited time only. Act now. Noxzema on sale, at

ALL DRUG AND DEPARTMENT STORES

FRIDAY AT HALL'S

MEN! A BIG BARGAIN

SALE OF 'Gordon' SHIRTS

Exceptional at 1.55! A Value That Says "Stock up" at Friday Price!

1.00 EACH

Full Tailored of Perma Shrunk Broadcloth

Here's a grand opportunity to outfit yourself for Easter and Spring, as well as looking forward to your Summer shirt needs. Every garment tailored to full "Gordon" size standards and colors and made of quality broadcloths from Dominion Textiles, Wabasso Cotton Co., Burgess, Ledward & Co., and Wm. Yates of England. Collar attached or separate collar styles some with Launstay collars. A grand selection of neat new checks, stripes and conventional patterns in Blues, Browns, Grays, Fawns, etc. Don't wait! Shop to-morrow for selection of size, color and style!

Collar Attached or Separate | Stripes, Checks Novelty Patterns | 14 to 17½ Various Sleeve Lengths

Men! Save on These Regular 1.00 TIES

Here's value for you in brand new ties for Easter and Spring. Well made, fully lined and in a most select range of patterns. You'll find stripes, shaded stripes, conventionals and tricky checks. Navy, Blue, Brown and Maroon ground colors. Yes, Sir, they're worth a 1.00 but tomorrow you get them for ..... **49¢**

Linen 'Kerchiefs

No man ever had too many.... especially the soft, full size ones like these. Fine, evenly woven Irish linen with neat hemstitched hems. Stock up! They're special Value! Each .. **19¢**

Gordon and English Socks

OF FINE BOTANY YARNS

The type of socks you want for general wear and comfort. Various ribbed effects, in a host of neat checks, conventional and striped patterns. Your favorites are here, why not shop for them tomorrow? Browns, Blues, Greys, Blacks, etc. Sizes 10 to 11½ **75¢**

Look Here! Mill Ends of Sample Woollens

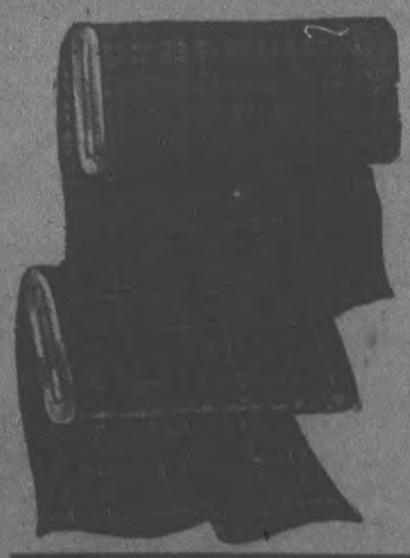

In Two Remarkable Sale Priced Groups

1.29 and **1.49**

GROUP 1—Values such as these you'll simply have to see to appreciate. Skirt and suit weights in various lengths all the way from 1 to 7 yards. The weaves are new, different and interesting ... the colors rich, high and varied. Don't hesitate, get in on this special purchase of high grade materials, low priced because of the short lengths. SALE PRICE, yard .. **1.29**

Fabrics Worth Regularly to 2.98 a Yard

GROUP 2—Here's a specially fine group of suitings and coatings in nobby tweeds, herringbones, homespuns and navely weaves. The surface finishes are smooth, nubby and quite different and will readily appeal to the style-wise woman. Coronation colors, of course, along with all the staple shades, high shades and pastels. Be early, there's a good selection, but it won't last long at the SALE PRICE, yard **1.49**

THE NEWEST IN **Real Silk Print Crepes** YARD WIDE

Great splashes of color in novel effects and floral designs make this an exceptional group of dress fabrics. Soft, and quite effective in the new flowing and draped dresses. See these at, yard **1.59**

SUITS AND COAT WEIGHTS! Coronation Colors **in FLANNEL** 54" Wide Special Value! Yard **1.59**

Be first with the new colors in a suit or topcoat. Lovely quality all-wool flannel that come in a full range of Coronation colors along with Whites and Pastels. They're new, you'll like them! and before long will be wearing them in a suit of topcoat!

EXTRA SPECIAL! **Printed Rayon Dress Crepes** NEW FOR SPRING!

Specially purchased for Friday shoppers. Novelty designs and patterns along with colorful florals. Grounds of black, navy or brown, also some pastels that are headliners for spring. 38 inches wide. Yard ..... **98¢**

RICHARD HALL LIMITED

Six Dresses In Trouser Pockets

CHICAGO—Irving Smilowe's bulging trousers unfarwent police scrutiny. He was ordered to remove them. They find—six women's dresses on a hanger. Police said he confessed taking the garments from a wholesale house where he poses as a buyer.

The Peterborough Examiner

PETERBOROUGH, ONTARIO, CANADA, THURSDAY, MARCH 4, 1937

It Is The Man Who Pays

DALLAS—Judge King Williamson, who has lectured many a traffic violator, stepped up and paid a fine for overtime parking. "I'm not guilty," he said. "Mrs. Williamson is the offender—but it seems to be the man who pays."

Brighter Prospects For Work Prompts The Relief Committee To Take No Action On Petition

Regards Present Scale Much More Generous Than In Many Cities

BRITISH DOLE SYSTEM

In the hope and expectation of continued increase in industrial activity and employment, the relief committee of the council Wednesday night decided to take no action on the request presented to the council Monday night by Charles Lambert in behalf of the Workers and Unemployed Association.

Brighter prospects of more men moving from relief rolls to payrolls as winter passed prompted the committee in their decision "that it would be unwise to make a change now." If the petition had been received at the beginning of winter with the conditions as mentioned by Mr. Lambert the responsibility of the committee would be materially altered, it was said, but with all the present efforts to stimulate work in the city it was believed that revision of the relief schedules would not be required.

British Dole System

The petition was discussed at considerable length, and reference was made to the recent conference of relief officers called by the Hon. David Croll, Minister of Public Welfare, at which the British dole system was mentioned. According to that system, it was stated, local relief shall not exceed 50% of the scale of wages paid in a municipality.

Peterborough's wage rate is 40 cents an hour for a forty-hour week, amounting to $17.60, and 35% of that sum is $14.96 which would be the amount of relief given to any family as a maximum according to the dole allowance. Including food, shelter, fuel, light, water and other incidentals the relief allowance in Peterborough was regarded as being close to the dole rate, and increases would probably soon exceed it. Peterborough's present relief scale is the Campbell report schedules plus ten per cent, and it was said that a further increase might lead to a condition in which some people on relief would receive more assistance than the equivalent of full time wage. It was also said that only about four cities had a higher relief schedule than Peterborough.

Special Needs

Apart from such necessities as food and fuel, for example, the committee through its relief office was trying to exercise common sense in providing for special additional needs which some families faced from time to time. Regarding the present scale of relief as more generous than in most cities of the province, and also because of the brighter promise of increasing employment, the committee decided not to amplify the city's relief schedule.

As far as the council itself could provide work, it was pointed out that $80,000 had been provided for the Board of Works this year, and that a meeting was being held next week to consider how this money was to be spent. Confidence of helpful results from the Home Improvement Plan was also expressed, and with spreads of a general broadening of employment the committee agreed not to alter the present relief program.

Two Months' Relief

Peterborough's relief expenditure for January and February amounted to $20,244.01 plus $1,223.46, the total being $26,471.97. The rebate from the government for this two month period, including an approximation of the grant for February, is $17,304.21, leaving $9,113.76 to be paid out of the city treasury.

The relief appropriation for this year is $56,000 and the present balance is $46,886.24 for ten months' relief.

Demand Declines

The committee received the following comparative statement for February from A. O. Metheral, relief officer:—

	1936	1937
Provisions	$ 9,103.68	$ 6,076.49
Milk	1,000.25	817.30
Fuel	3,805.60	2,027.30
Clothing	679.90	547.56
Medicine	14.35	10.81
Rent	3,134.46	2,085.17
Doctors	660.00	469.25
	$18,468.24	$12,033.88
No. of families	594	430
Persons in families	1,992	1,361
No. of single men	55	32
No. of single women	33	44
	2,640	1,877
Per capita	$7.00	$6.41

Escorts Wally

Here is a photograph of Nicholas Zographos, fabulously wealthy Greek gambling king of the Riviera, who is reported frequently seen escorting Mrs. Wallis Warfield Simpson about the famed resort.

With the Boy Scouts

On the alert, fellows. The Scout Craft Show is drawing near. According to present arrangements it is to be held on March 12 and 13 in the south half of the old Examiner building on George street. To date, 178 Scouts and Cubs have expressed a desire to enter. There are still some troops to be heard from. Entry lists can be secured this (Wednesday) night at the Central Rover Den.

Those having entries are requested to hand them to the receiving committee at the Rover Den or they may be handed in at the exhibition rooms. The earlier, the better.

List of prizes to be awarded at the Scout Craft Show are as follows: A shield to be held one year, to the troop with the highest total points; also a cup, bronze medal, money pouch and book on Scouting for Sons, to individual Scouts in first four places; and a bronze medal, Cub ruche sack and book, for the individual Cubs placing in first three places.

Sacred Heart Cubs recently had a good rousing sing-song with 17 lusty voices contributing to the chorus. Games and instruction were given; the question being, "What would you do if your school caught fire?"

Thursday night the Cubs are taking an imaginary trip through Africa. Any Akela or others wishing to travel are urged to be on board at 6.45 sharp.

Scouts Jack Welch and Roy Hallihan have been presented with their second-class badges.

At St. Paul's another forward step was taken when Miss Lily Bull, Akela of the Pack, presented the boys with a totem pole made by her father. Next week a skating party is to be held after the pack meeting.

St. John's Troop and Rover Crew entertained the Lindsay Troop to team was fortunate in beating the visitors, 18-17.

The following attended the leaders' conference at Niagara Falls:—Troop committeemen Mr. Lesrow, Scouter Michael Crowe and Pete Dominic of Sacred Heart; Akela Miss Bull, St. Paul's; and Rovers Eric Edmundson and Lew Barrie of 2nd Armour.

On Sunday evening in the quiet of the Central Rover headquarters, George Groombridge and Jack Collis took their solemn promise as Rover leaders before the Altar of Rovering, in the presence of God and with the kind and helpful assistance of Commissioner Lionel Bishop of Toronto. The sponsors, by request, were Peter Dominic and Gerald Grady.

The 2nd Armour Pack were present under Skipper Gordon Lamley. Ronald Winkey, Rover-Commissioner of Toronto, and three other Toronto leaders were on hand. Guests present were Assistant District Commissioner Lew Grant, Akela Gordon Clegg and Postmaster Charles Lacheur.—"The Skipper."

KELVINATOR
Electric Refrigerators
28c
PER DAY
Installs One in Your Home
GUARANTEED 5 YEARS
We Repair All Makes of Electric Refrigerators
JOHNSTON'S
PHONE 2128
Open Evenings.

McDERMID & JURY
FOR DRUGS
Phone 102
We Deliver in a Hurry

Rev. Morris Zeidman
SPEAKS FRIDAY, 8 P.M.
Bethany Tabernacle
His Theme: 'Protestantism the Light of the World.'
Mr. Zeidman, Organizer of the Protestant Radio League, Speaks Weekly Over CFRB.
Come Early—Only 350 Seats Available.

SPECIAL NOTICE
To All The
WOMEN OF PETERBOROUGH
In the interests of this community's progress towards prosperity, the Women of Peterborough and District are most urgently requested to attend TO-NIGHT'S meeting at which the HOME IMPROVEMENT PLAN will be thoroughly explained.
CITY COUNCIL CHAMBERS, 8 P.M., THURS. MARCH 4
Special Speakers: Ald. James Dolton, Chairman Roland Deane
(Signed) MRS. CHAS. M. SCOTT,
Chairman Women's Committee Peterborough District Home Improvement Plan

WINNIPEG RINK BEATS HAILEYBURY FOR SECOND LOSS

Alberta And Manitoba Are Tied For Canadian Curling Supremacy

SIX WINS EACH

TORONTO, March 4 (CP)—Canadian curling supremacy rested today between Alberta and Manitoba with two rounds to go in the classic Macdonald's Brier Tankard Bonspiel for the interprovincial championship. Saskatchewan and Northern Ontario retained a slender hope of victory.

Young Jimmy Welsh of Winnipeg, driving along the rougher side of the stretch, scored a 7-5 win this morning in his 7th round match against Emmett Smith's Northern Ontario veterans from Haileybury. It was the second defeat of the bonspiel for Smith.

Keeping pace with the Manitobans, Cliff Manahan and his Edmonton Aces outscored A. E. Dunker's rink 13-10, leaving Alberta and Manitoba tied for the leadership with six wins against one loss.

Frank Smith's Moose Jaw quartet moved into a tie with Northern Ontario, one game back of the leaders, by defeating British Columbia 14-11. In other seventh-round encounters Quebec downed New Brunswick 12-9 for its second win of the bonspiel and Nova Scotia marked up its fourth victory at the expense of Prince Edward Island. The score was 10-9 in an extra-end game. Manitoba's hopes of finishing on top alone or tied with Alberta—rested on the ability of the Welsh rink to defeat Ontario this afternoon and Saskatchewan tonight. Alberta was expected to win its two remaining games against Prince Edward Island and Nova Scotia.

Brilliant Battle.

The youthful Welsh rink was at its best against Northern Ontario in a brilliant Western-style knockout battle that developed scoreless results on the first two ends. Nothing was allowed to remain in the big circle on these ends—and seldom thereafter.

They built up the third end, on which Welsh scored a single with his last rock, and from that point to the end the Manitoba skip was content to score on every second-end when he had the last shot. He depended on his own ability to score better than a single occasionally.

The system worked perfectly. On the fifth Welsh counted two, drawing in for a second shot after Smith failed to take out the only rock in the house. On the ninth Smith missed again—again Welsh tallied two. The two extra points constituted the margin of victory.

Manahan, 19, on the other hand, ran up a 10-0 lead over Ontario in four ends and proceeded to become careless. The fighting Dunkor four finally made the count 11-9 after the ninth when Alberta tightened up and scored singles on two of the last three ends.

7TH ROUND RESULTS.

Nova Scotia	202	010	100	021	1—10
Prince Ed Island	010	102	012	200	0— 9
Saskatchewan	322	100	402	000—14
British Columbia	000	013	020	113—11
Manitoba	001	020	102	010—7
Northern Ontario	000	101	010	101—5
New Brunswick	101	201	011	020— 9
Quebec	010	030	400	301—12
Ontario	000	031	032	010—10
Alberta	312	400	100	101—13

Standing

	Won	Lost
Manitoba	6	1
Alberta	6	1
Northern Ontario	5	2
Saskatchewan	5	2
British Columbia	4	3
Nova Scotia	4	3
Ontario	2	5
Quebec	2	5
Prince Edward Island	1	6
New Brunswick	0	7

The Rambling REPORTERS

SOLVED.

The ghost mystery of the elevators has been solved. The ghost seen by the night-watchman on Thursday night turned out to be an innocent owl. Whoooo knows? —D.W.

HOUSEHOLD WORKERS' COURSE
Y. W. C. A.
Starting
FRIDAY, MARCH 5, 2.30 to 4.30 P.M.
Continuing Eight Weeks
Every Girl Interested Welcome
A Charge of 10c to Cover Cost of Cooking Materials.

Toronto Police Complete Clean-Up

Toronto police brought down the "hammer" on $35,000 worth of slot machine and electric pin games which had been seized in a series of raids designed to rid the city of the illegal games. The "hammer," however, was not wielded by an auctioneer, for the officers used sledge hammers on the confiscated machines. Two plainclothesmen are pictured as they smashed the machines into small pieces, completing their clean-up.

Main Street Topics

Jabs and Jottings as Picked Up By Examiner Reporters.

BANK CLEARINGS.

A decided decrease was reported in bank clearings to-day for the past week over the corresponding week a year ago. Total for past week was $500,776, while the same week a year ago $695,440.

20TH CENTURY LIBERALS.

At a recent meeting of the 20th Century Liberal Club, when the removal of the president, Cyril Rice, from the city, necessitated an election, Miss Dora Wilson was appointed president, with Melville McDougall as first vice-president; Clarence Laine as treasurer, and Miss Myrtle Gilman as secretary.

FOOD BEEN PLENTIFUL.

Peterborough sportsmen who are fond of hunting small game and birds are looking forward to a good season in 1937. The open winter has been very favorable for the propagation of birds and animals. Winter weather has lacked the severity which killed so much wild life in 1933, but has afforded necessary protection for muskrats. Food has been plentiful.

JUDGMENT RESERVED.

Decision of Judge McGibbon was reserved after trial of George Selmes on a serious charge was concluded in County Criminal Court here yesterday afternoon. A disposition of the case will be made on March 11 at 10 a.m. Taking of evidence and hearing of arguments occupied both morning and afternoon sessions yesterday. Crown Attorney V. J. McElderry, K.C., conducted the prosecution, and W. J. Arthur Fair defended.

PLAN SPECIAL SERVICE.

Members of St. David's Welsh Society who recently honored the anniversary of their patron saint plan to attend a special service at St. George's Anglican Church on Sunday evening next. The annual service at this south-end church has been a regular annual feature in connection with St. David's Day celebrations, the former rector of the church, the Rev. J. L. Hughes, having been a president of the Society during his incumbency here.

WIRE BOUGHT EARLY.

Through the good fortune of having purchased an advance supply of copper wire before the sensational rise in the price of copper during recent weeks, the Peterborough Utilities Commission will not feel the burden of the rising wire quotations until later this year, it was learned to-day. Sufficient wire to carry the Electrical Department well into its summer program of maintenance and reconstruction was bought last Fall when the price for the prepared product was at 18 cents a pound. Current quotations are around 25 cents a pound.

TO ADDRESS KIWANIS.

The Agricultural Committee under chairmanship of Dr. J. J. Craig is sponsoring the weekly luncheon meeting of the Kiwanis Club to be held at the Empress Hotel on Friday. The guest speaker will be Kiwanian Stuart L. Page, Barrie representative of the Ontario Department of Agriculture. A. D. Runions, local representative of the Ontario Department of Agriculture, and representatives of other clubs in the district, have been invited to attend, and the meeting promises to be one of the most outstanding held so far this year.

BORN 90 YEARS AGO

Commemorating the birth of Alexander Graham Bell, the telephone inventor, 90 years ago, the familiar Blue Bell ensign of the Bell Telephone Company flies from the flag-staff of the telephone building here and throughout Ontario and Quebec on Wednesday.

ISSUE CIRCULAR.

Along with other police offices throughout the province, Toronto City Police Department has circularized Peterborough City Police Department, respecting the theft of medals and other articles from a dwelling house in "The Queen City" on February 21 last. Chief Constable D. C. Draper states in the circular that he is authorized to offer a reward of $100 for the recovery of the articles, particularly the two medals. The medals are described as being "The Most Distinguished Order of St. Michael and St. George", and the "Colonial Officer Auxiliary Forces Decoration".

WEARING OF THE GREEN.

Little green turtles and gay green frogs, each resting lightly on a lily pad, are displayed in an uptown confectioner's shop, all ready for St. Patrick's tea tables. They are novel tidbits, companioning tiny replicas of the harp of Tara, bring in green splendor on a little circlet of spun sugar.

FISH AND GAME GROUP.

Sponsored by the Northumberland and Durham Fish and Game Protective Association whose headquarters are Bewdley, a branch of the association has been organized at Port Hope by Harry H. Holdaway. Meetings will be held on the first and third Monday of each month. Another branch is planned for Cobourg, and other centres of the United Counties are expected to form groups to be affiliated with the main body.

RUNS INTO CAR.

When she ran into the side of an east-bound automobile in the vicinity of Bonner-Worth Mills while at play on Wednesday afternoon the five-year-old daughter of Mr. and Mrs. Fred H. Graham, 467 McDonnel Street, escaped injury, but was badly scared. According to police report the driver of the car involved was Thomas Record, 656 Reid Street, who picked up the child and took her home.

MORE LICENSES ISSUED

The open winter has resulted in ready money for the Department of Highways around Peterborough. It was learned today. Many car owners who usually put their vehicles away during the cold and snowy months have been operating them regularly this winter. This a greater portion of the 1937 license markers for this district have been taken out. Out of a local allotment of 6,500, 4,600 markers have now been purchased.

REGRET HOSTEL CLOSING

Regret that the Red Cross Hostel in Peterborough was closed in this city was expressed by the Peterborough Ministerial Association at its meeting Tuesday. Members expressed the opinion the Hostel afforded the simplest means of taking care of the transient problem here. The Association gladly made a substantial contribution toward maintenance of the hostel and, in view of that contribution, might have been consulted in the matter of the closing, it was suggested.

JACK RABBITS PLENTIFUL.

Five years ago the jack rabbit made its appearance in this district, moving in from the West. The breed has been increasing in numbers steadily, local huntsmen report, and it seems likely the familiar little cotton-tail is to be definitely overshadowed by its big cousin as the principal small game item in local woods. With the increase in the number of jacks, the number of local sportsmen who like to shoulder a .22 or a small-bore shotgun and go out to woods in nearby townships for an afternoon of hunting has trimmed. The big jack seems a move worthy target than the little cotton-tail has afforded. A jack weighing 13 pounds was bagged by one enthusiastic hunter in North Monaghan the other day.

DENTAL SOCIETY MEETS

Discussions by Dr. George A. Morgan of Toronto featured afternoon and evening sessions of the Peterborough and District Dental Society here Wednesday. The dental authority spoke on "Ex-rays as an aid in dental diagnosis" and "Preparations and precautions to lessen and avoid post-operative pain." In attendance were 36 dentists of the city and district. Dr. Ralph Honey, president of the society, presiding. A dinner meeting was held at the Empress Hotel.

TRUCK CATCHES FIRE

A back-fire through the carburetor is believed to have caused a blaze which threatened to destroy a truck belonging to J. L. P. Smith, plumber, on Gilmour street early this morning. The Fire Department was summoned and the fire extinguished before serious damage had been done.

CONDITION IMPROVED.

Although Francis McDonald, son of Mr. and Mrs. Clare McDonald, 2 Crescent Street, is still in a serious condition with a compound fracture of the skull suffered in a recent street accident, officials at St. Joseph's Hospital report the lad is showing continued improvement. Before being operated on last Monday night by Dr. J. M. O'Brien the injured boy was given a blood transfusion by Constable Joseph Wheeler of the City Police Department. He withstood the operation so well that further blood transfusions have not been necessary, it was learned.

Knights of Columbus
Members will meet at Council building, 8.30 p.m. Thursday (this evening) and will proceed to residence of the late M. J. Bell.

Nash and Lafayette
SALES AND SERVICE
Prices From $995 to $1,495
Foley & Wilson
McDonnel at Reid. Tel. 2027

CAR SIDESWIPED BY PASSING TRUCK

Driver Of Truck Later Reports Accident To Police—Car Just Been Parked

Edward Trotter, 593 George street parked his car on the east side of Water street facing north with the lights on, and was approaching the front door of a house on the opposite side of the street to make a call on Wednesday evening, when he heard a crash and turned in time to see a large red truck proceeding south.

Examination of his car revealed that the left front wheel had been wrenched off, a fender on the same side had been crumpled; the front axle twisted and the rear top of the hood torn.

Constable John Stevenson was investigating the accident, when according to police report Roland Johnston, 718 Water street, driver of a motor truck owned by P. DeCarlonis returned to the scene of the smash, and admitted it was his truck that had collided with the car.

BREAD ADVANCES CENT

Nine and Eighteen Cents Being Charged in Napanee

KINGSTON, Ont., March 4—(CP)—Residents of Napanee have been advised the price of bread has advanced in price, the small loaves which sold for eight cents now selling for 9 cents, and the large loaves which sold for 16 cents now selling for 18 cents.

THE STARS SAY . . .

By GENEVIEVE KEMBLE

For Friday, March 5

RATHER doubtful and adverse astral operations dominate this day, putting employment, labor and relations with those in high places in jeopardy. Beware of fraud, duplicity and secret enmities, as well as open breaks or contention in private affairs. Unwelcome changes or travel may be precipitated. Despite anxiety, worry and perplexity, there are certain indications of financial gain.

Those whose birthday it is may find themselves in a year of perplexity, anxieties and worries, with employment and labor causing concern. Abrupt change or journeys may contribute to this, as might schemes of a subtle and surprising or mysterious nature. Be alert to these, move with prudence and vigilance and there may be some profitable denouements. Private affairs are likewise menaced.

A child born on this day may have a rather contradictory nature, difficult to understand because of certain erratic or curious tendencies. It should, however, be good natured and popular.

OBITUARY

MRS. MARY CATHERINE ROPER

The death took place on Wednesday, at her residence at 39 Grandview avenue, Toronto, of Mary Catherine Roper, widow of the late George Roper, and mother of G. H. Roper, general secretary of the local branch of the Young Men's Christian Association. The deceased was in her eighty-ninth year and was a former resident of Pine Grove, Ontario. Her husband died two years ago.

The remains are resting at her home until Friday morning, when services will take place at the funeral chapel of Hopkins and Golden, 902 Yonge street, with interment at two o'clock on Friday afternoon in St. John's Cemetery, Toronto.

MRS. SIDNEY MANNING.

Mrs. Sidney Manning succumbed to a lengthy period of failing health at her home, 474 Sherbrooke Street, this (Thursday) morning. She was in her 70th year.

She was born at Lakefield and spent the last 15 years in this city. She was formerly Minnie Carveth.

Surviving are her husband, two daughters, Mrs. (Rev.) William Burgess of Toronto and Gladys Manning at home; four sons, Clarence Mounce of Toronto, and Cecil Mounce of this city, and Theodore and George Manning of this city, and one sister, Mrs. Maude Cunningham of Detroit.

The funeral will be held on Saturday at 2 p.m. from the residence to Little Lake Cemetery, Rev. F. W. Rowland of Mark Street United Church officiating.

MRS. GEO. RUTHERFORD.

CAMPBELLFORD, March 4.—At the age of 72 years Mary Innes, wife of Mr. George Rutherford, died in Seymour township on Sunday. Besides her grieving husband she has Mrs. Rutherford is survived by three brothers, William of Hastings, James of Peterborough, and Charles of England.

The funeral was conducted on Wednesday afternoon from the residence and the remains laid to rest in the Burnbrae cemetery. Although a member of the Evangelistic faith, the fact that she had been a cripple for the past few years rendered it impossible for her to take part in this work, with which she was heartily in sympathy.

The pallbearers were Messrs. James Massie, John Simmons, William Gibson, W. Wood and Robt. Innes.

HENRY SHERIN, 86 OLD EMILY BOY POET, AUTHOR DEAD

Born In Emily Township, He Resided For Some Time In Peterborough And Toronto

METHODIST MINISTER

WILMINGTON, Del., March 4.—(C.P.)—Henry Sherin, 86, poet, author and former Methodist minister, died yesterday.

Sherin was born on a farm in what is known as Emily township, which is near Omemee, Ont. He also lived in Peterborough and Toronto. For 20 years he lived in New York City and for seven years in Detroit. He left the ministry some time ago because of his health. He received his education at Victoria College and University of Toronto. After graduation he was ordained a Methodist minister, serving in Canada. In recent years he devoted his time to writing poems and religious articles. He came to Wilmington five years ago.

He is survived by his widow, two sons, G. W. Sherin, Wilmington, and A. H. Sherin, Glen Ridge, N.J., and two daughters, Mrs. Ralph H. Light of Haddonfield, N.J., and Mrs. George Kearns of East Orange, N.J.

FIVE LAKEFIELD RESIDENTS FINED

Radio Inspector Also Has Cases In Norwood And Havelock

Inspector V. J. Brister of the Federal Department of Transport who is in the district prosecuting charges against various persons for operating radio receiving sets without licenses, is authority for the statement, that, "For the first time the number of radio receiving licenses issued in the Dominion has exceeded the million mark."

In his prosecution of charges against five Lakefield residents before Magistrate O. A. Langley, K.C., this (Thursday) morning, the Inspector was accompanied by Constable Patrick Green of the Royal Canadian Mounted Police. On entering pleas of guilty to the charges each of the defendants was ordered to pay fines of $2 and $2.80 costs. They were: Samuel Baker, Mrs. Kathleen Brown, Mrs. Dora McMillan, Charles H. Hunter and Bert Patterson. Dr. W. E. Wilson, Hastings was fined $2 and $2.35 costs. After adjourning court at Peterborough, the magistrate, inspector and constable proceeded to Norwood where charges of a similar nature were scheduled for hearing against residents of Norwood and Havelock.

Another $5.00 Prize

For the Best Letter Answering This Question and Stating Reasons

"What Do You Consider the Greatest Need to Modernize Your Home?"

A FEW SUGGESTED IMPROVEMENTS

HEATING
INSULATION
AIR CONDITIONING
STORM WINDOWS
FLOORS
DECORATING
PLUMBING
SHEET METAL WORK
PAINTING
BUILT-IN FIXTURES
FURNACE
FIREPLACE
LIGHTING
KITCHEN EQUIPMENT
TURNING VERANDAH INTO SUNROOM
CEMENT FLOORS
GARAGE
FENCING
WEATHER STRIPPING
ELECTRICAL OUTLETS
INTERIOR DECORATING
AUTOMATIC STOKERS

Simple Rules:

1. Contest is open to everyone except employes and relatives of employes of The Examiner.
2. Contestants are required to answer on one side of the paper only.
3. **Contest will close Thursday, 12 o'clock Noon, March 4th.**
4. Winner will be announced Saturday, March 6.
5. Contestants are not required to buy anything to enter this contest.
6. Contestants must print name and address in top right hand corner of answer.
7. The decision of the judges will be considered as final.
8. Address replies to "Home Improvement Plan" Editor, The Examiner, Peterborough.

All Lists Become the Property of The Examiner.

Last Week's Winner Is Announced on Page 6.

TALK IT OVER WITH THE REST OF THE FAMILY . . . WRITE YOUR LIST NOW

You May Be the Winner

The Prize Will Be Awarded in a $5.00 Merchandise Order on Any Advertiser in The Examiner Supporting THE HOME IMPROVEMENT PLAN. You Will Find Them on Pages 5, 6 and 7 of To-day's Examiner and on the Classified Page Every Day.

EMPIRE PACTS OPEN MARKETS TO B. C. LUMBER

United Kingdom Takes Eighty Per Cent. Of The Canadian Product

STRIKE HURT TRADE

VANCOUVER, March 4.—Canada called and the Empire answered, British Columbia lumberman will tell you. Production last year, for the third time in history, jumped well over the 3,000,000,000-foot mark an increase of 14 per cent over 1936 and only 10 per cent. short of equalling the boom-time high set in 1929, according to the provincial forest branch. Exports rose from 702,000,000 feet in 1935 to 1,043,000,000 feet last year as the largest fleet of chartered ships in the world filled a steady course to Canadian west coast ports.

British Best Customers

When a few years ago, high tariff walls shut British Columbia lumber out of the United States market, the $250,000,000 industry soon lost its quick tempo. The U.S.A. at that time still enjoyed 50 per cent. of the British timber trade. Now, however, a combination of circumstances is making B.C. woods hum with activity while in the nearby American states of Oregon, Washington and California more than 12,000 lumber workers are idle with upwards of 30 mills closed tight.

As a result of Empire trade agreements, British Columbia now exports 80 per cent. of her lumber production to British soil. The United Kingdom took 606,272,000 feet last year, more than half of the total export and a startling jump over the figure of two years ago of 39,466,521 feet. Close behind as good customers come Australia and South Africa. The sudden meteoric rise in the South African market has made necessary the organization of a new shipping service from British Columbia to that dominion. In tune with the expanding business, the new vessels will be devoted exclusively to lumber carrying.

Strike Hurt Trade

China and Japan, too, are good customers, although the bulk of their orders were turned to American mills early in 1936. Deliveries were slow, however, due to the United States Pacific maritime strike which cost American lumbermen over $4,000,000. Had the strike continued indefinitely, it is held, the Orient would have turned to British Columbia to fill her orders. Canadian millmen, however, with orders booked months in advance, were not sure they could handle additional business. Extensive advertising and sales promotion in the United Kingdom and the dominions, coupled with the preference give en B.C. lumber under Empire trade pacts, has boosted employed figures in the industry from 11,000 to 20,000 in the camps alone.

Expect New Records

In the typical month of November last, British Columbia lumber exports totalled some 110,000,000 feet, according to estimates of the Pacific lumber inspection bureau. Not a stick was moved from any strike-bound American port during that month. American lumbermen, however are quick to point out that even before the strikes crippled their export facilities for some time, British Columbia led the overseas parade. Besides Empire agreements, they claim, the higher wage scale enforced by the old NRA lumber code has made competition distinctly in Canada's favor.

This year it is expected that new production and export figures will be set. One of British Columbia's largest operators has just acquired a new stand of Douglas fir estimated at 4,000,000 feet. This will increase the company's yearly output, already 200,000,000 feet, by another 100,000,000 feet.

At Alberni, on the west coast of Vancouver Island, the vast holdings of British Columbia's biggest timber company are driving the great bandsaws of the company's mill day and night. Last fall, to meet the ever-growing demand for B.C. lumber abroad and guarantee cargoes for their fleet of chartered ships, this company closed the biggest timber deal in a decade by buying a $4,000,000 mill, one of the largest export plants in Western Canada, from British owners. To feed the mill they paid John D. Rockefeller, Jr., $2,367,000 for a timber stand adjoining the plant of 1,000,000 feet. This will step up their yearly output by some 125,000,000 feet, putting them in top-ranking position among the Pacific coast's timber barons.

Some Phases of the Lumbering Industry in British Columbia

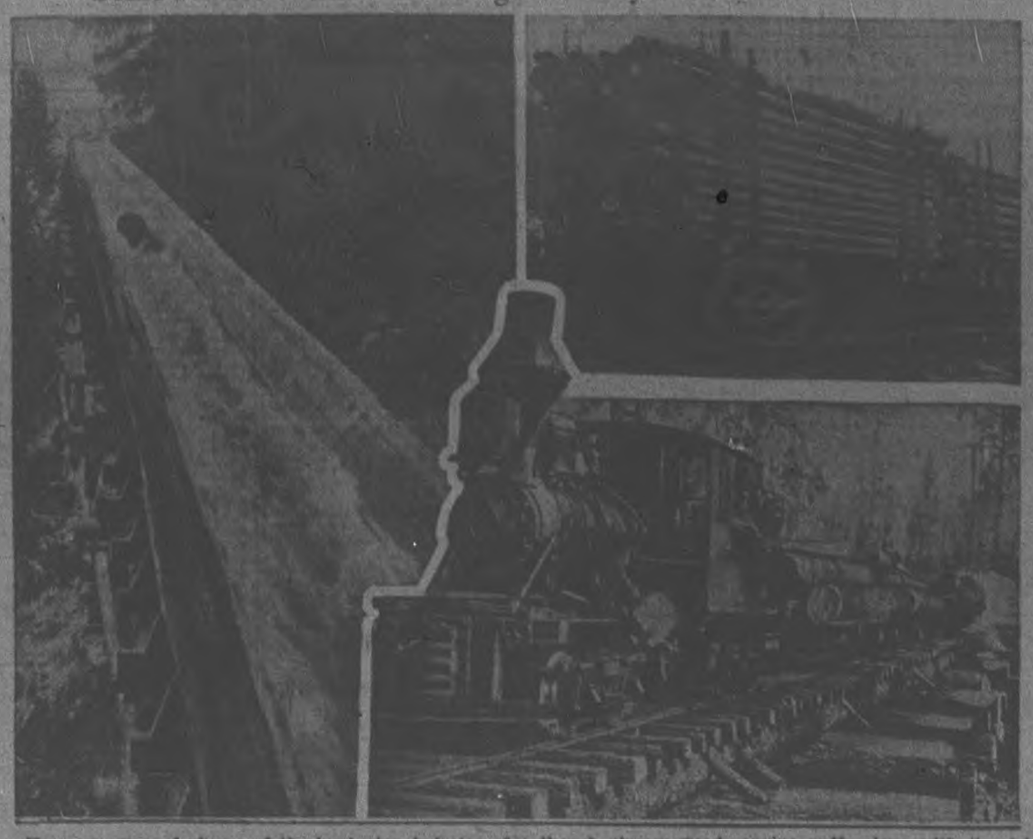

Here are some of phases of the lumbering industry of British Columbia, now enjoying a record boom, told in pictures. Logs are shown at the LEFT tearing down the chutes which lead from the forest to the saw mill or to the stream down which they will be 'driven". At the RIGHT, a powerful though clumsy woods engine puffs along with its string of log-loaded flat cars, its destination also the howling saws. One section of the finished product is pictured, top RIGHT. This is part of a train load of telephone poles being loaded at Hazleton, B.C.

LINDSAY LAYING CORONATION PLANS

Propose Monster Parade With Program Of Athletic Events And Musical Festival

(Examiner Correspondence.)

LINDSAY, March 4.—According to plans outlined by the Town Council, Coronation Day, May 12, will be celebrated in an elaborate manner in Lindsay. A big parade and a program of athletic events will be features of the program. The social clubs and fraternal organizations will co-operate with a committee from the Town Council in arranging the program. The finals in the big Musical Festival will be held in the Armories on the same day.

The big hockey tournament for the Felt Cup has attracted some nine teams from different points in the district. Reinhardt's and Copeland's, of Toronto, two classy teams, are entered, as is also Coco Colas, of Oshawa, and Jimmy Lehane's Kodunks, from Peterborough. The Peterborough team clashes with Reinhardt's Wednesday night at nine o'clock.

Ernest Hewitt, of Minden, is in the Ross Hospital, suffering from a broken leg, which he sustained while drawing logs. One of the logs rolled off the truck, crushing his leg.

The village of Minden is to have a new industry in the shape of a woodenware factory. A. J. Fleizer, of Toronto, is head of the concern, and a supply of material, consisting of birch and maple bolts, have been hauled to the site of the plant.

They certainly take their hockey seriously in Lindsay. A few nights ago a member of a local team named Perrin, who was to figure in a Hughes Cup fixture the following night, dreamed that he was engaged in a struggle with an outside team, with the result that he fell out of bed and lost three teeth when he struck the floor.

Adoption of the 44-hour week by major industries of France is reported not to have affected the unemployment situation in the country.

CREW RESCUED.

BRIDLINGTON, Yorkshire, Mar. 4 (C.P. Cable). — The crew of 12 of the Grimsby trawler Lord Ernie, which ran on the rocks off Flamborough during the night, were rescued to-day by the Bridlington lifeboat crew.

The rescuers groped through the dense fog to reach the stricken ship. After one member of the crew had been rescued, the beeches buoy line snapped, and the others had to jump to the lifeboat.

BITING BUG A TRANSIENT.

LIVERPOOL, England.—(CP). — Inclined to think a bug found by a young business woman in an hotel bed in Bangor, Wales, was a "non-resident," Mr. Justice Hawke dismissed the woman's claim against the hotel for damages and bites on her skin.

DEPUTATION ASKS FOR ROAD WIDENING

Otonabee Council Promise To Inspect Place With View Towards Action

KEENE, March 2.—The municipal council of the Township of Otonabee met on March 1st with all the members present. The minutes were confirmed as read.

A deputation consisting of George Pile, Herb McKay and Walter Cornell interviewed council in reference to widening the hill opposite Pile's cemetery in Otonabee. The council promised to visit the hill and look into the matter in the early spring.

The Reeve was authorized to take out a bond for the clerk and treasurer for $4,000 from the North British and Mercantile Insurance Co.

The Clerk and Township Overseer were authorized to write the Compensation Board for the amount of premium to be paid, based on the estimate of wages paid in 1936.

The following accounts were paid: Arthur Shearer $3.25, N. Sine $12.50, John Clary, $8.00; James Edwards $17.00; Bern Ellis $38.06, D. H. Moore $20.40, City of Peterborough $12.85, Dr. Wright $7.84, C. S. Taylor $79.83, P. C. Towns $15.90, Wm. Welp $36.35, Clarence Russell $8.40; R. F. Blake $37.36, F. C. Burgess $17.00, Mrs. J. McMartin $5.00, J. E. A. Fitzgerald Co., $3.90, Clarence Crough $588, Percy Edwards $3.38, C. S. Taylor, $24.00, Gilbert Howson $2.24, N. Sine $10.00, Harry Rutherford $8.00, Richard Hall Co., $14.34, Gration & Co. $9.18, T. Eaton Co. $10.83, R. Nail Co., $2.85, Stewart Davidson $4.20, Bruce Speirs $3.12, A. E. Dorrat $1.35, C. D. Hall 40c, John L. O'Brien $12.80, Wm. O'Brien $3.80, John Davidson $13.00, Harry Wood $7.00, Fred. Nelson $467.50, James Shearer, $25.00, Pat Draper $22.00, Wm. Robertson $4.00, Allan Thompson $4.00, Gardiner Thompson $66.90, Veteran Press $9.83, Hydro Electric Com., $2.57.

Council adjourned to meet April 5th.

Yesterday's Deaths

(By the Canadian Press)

Richmond, Que.— Colonel Edward S Bernard, 91, soldier veteran of the Fenian raids and the South African war.

Montreal— Dr. Adrien Larose, 40, prominent anaesthetist.

Charlottetown — Dr. Charles S. Mathieson, 77, brother of Prince Edward Island's Chief Justice.

Wellington—Colonel George C. Campbell, 80, controller and auditor-general of New Zealand since 1922.

REPEATED CLAIM TO VOTE.

MONTREAL.—(CP).— Appearing before the commission appointed to investigate the plight of small property owners in regard to mortgages and tax arrears, Miss Irene Jolly again advocated the claim of Quebec women to vote in provincial elections.

ROSS STRIKE, K.C. IS REMANDED

Bowmanville Mayor Faces Manslaughter Charge After Accident

WHITBY, March 4.—Mayor Ross Strike, K.C., of Bowmanville, was arraigned before Magistrate F. S. Ebbs on charges of manslaughter and reckless driving Tuesday in district police court. No plea was taken and Mayor Strike was remanded until Friday.

The charges arose out of an accident on highway No. 2 on February 20, when the car, allegedly driven by accused, collided with Foster Blewett of Orono, who was walking with a companion, Miss Thelma Miles, some five miles west of Whitby, after borrowing a jack to repair a punctured tire. Foster Blewett died.

On Friday last a coroner's jury found Mayor Strike "negligent as to poor vision of his windshield and headlights, the same being covered by a film of dust, and should have used better precaution in passing another car."

GRACIE FIELDS FLYING STAR.

LONDON.—(CP).—The stage and screen star, Gracie Fields, flew from St. Mortis, Switzerland, motored to Gateshead to open a new cinema palace, and returned to St. Morits to resume her holiday.

SLICED BANANAS AND SHREDDED WHEAT

Enticing flavors that blend in perfect harmony

SHREDDED WHEAT and bananas are a food combination just right for grown-ups or children. It provides the vital food essentials contained in whole wheat. And it tastes so good! Oven-crisp, golden-brown, delicious . . . ready-cooked, ready-to-serve! Start your family on Shredded Wheat today.

THE CANADIAN SHREDDED WHEAT COMPANY, LTD
Niagara Falls Canada

12 big biscuits in every box

SHREDDED WHEAT
MADE IN CANADA - OF CANADIAN WHEAT

USE PENETRATING PENETRO 25c
TO RELIEVE CHEST COLDS
ACHES, SPRAINS, TIRED FEET ETC

CUTEX POLISH and LIPSTICK 75c VALUE
Both for 59c

SOAPS
Colgate's Soaps: Cashmere Bouquet, Lilac, Jasmine, 3 cakes 10c
Wheens Carbolic . . . 3 cakes 14c
Lifebuoy . . . . 4 cakes 25c
French Castile, 4 cakes 23c
Piccadilly English Castile . . . 7 cakes 25c
Jergen's Castile, long bars . . . . . each 10c
Noxzema Cold Cream Medicated Soap 3 cakes 25c
Woodbury's 3 cakes 25c

Listerine Shaving Cream and Trial Size Cream
Both for 25c

Colgate's S. Cream 23c, 39c
Williams S. Cream, 29c, 44c
Palmolive S. Cream 23c, 39c
Ingram's S. Cream . . . 44c
Bay Rum S. Cream . . . 35c
Yardley's Bovis 1.00
Yardley's Lotion, 75c, 1.25
Yardley's Talc, 40, 65, 85c

LISTERINE ANTISEPTIC 14-OZ. SIZE
Now 79c

Elliott's
REXALL DRUG STORE

How often during the past year have you heard someone say, "Is the depression over?" The depression is definitely over and most of the evils which crept into the commercial life of our country during the lean years are being gradually righted. To prove our faith in Peterborough as the leading city of Eastern Ontario we have increased our stock by five thousand dollars with which we hope to prove that we have one of the most completely stocked drug stores in Ontario.

"IF IT'S DRUGS WE HAVE IT"

D.T.A.S.A., 100's . 25c
Riker's A.S.A., 100's, 39c
Puretest A.S.A., 100's 49c
A.B.S. & C. 25c; 2 for 25c
Agarol . 69c, 93c, 1.29
Agarex Comp., 16-oz. . . . 1.00
Absorbine Jr. 1.25 . 98c
Bon Kora 98c
Babys Own Tablets . 23c
Cresa Corn Salve . 39c
Dodds Kidney Pills . 29c
Dextri Maltose . . 65c

RUSSIAN OIL
16-Oz. 39c
40-oz. 79c

3 Cakes of Gardenia Soap and 25c Perfume
Special 25c

BLENDED TALCUMS
Large tins. Rose, Pine, Geranium, Lavender
2 for 25c

Ovaltine, with china mug free 98c
Peroxide, 4-oz. 15c
Pablum 45c
Pyrex Bottles 29c
Peruna Tonic 79c
Scotts Emulsion, 53c, 98c

Face Elle . 400 for 25c
Face Elle . 200 for 15c
Modess, 21c 2 for 39c

PEPSODENT ANTISEPTIC
Two 50c Bottles
44c

SPECIAL
25c NOXEMA for
15c

BATH SALTS
Decanter bottle. Softens and perfumes water. Reg. 75c for
49c

For Sprains, Bruises, Stiff Muscles, Athletes Foot

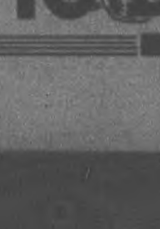

50c and 1.00

Cough and Cold Remedies
Cooper's Pine Tar Mentholated—a proven cough and cold remedy, 6-oz. 50c
Buckley's . . 40c and 75c
Mason's "49" . 40 and 75c
Pertussin . . . . 59c and 1.39
Vicks Rub 41c
Meloids 25c
Formolid Throat Ease . . . . . 10c and 25c
Grove's Bromo Quinine, 24c
Fels Capsules, to break up colds 50c
Red Cops . . . . . doz. 35c

Sybilla Sphere Remedy for Sore Throat and Tonsilits
50c and 1.50

Ayerst 10D Cod Liver Oil
67c
1.69

WE SERVE YOU WELL AND SAVE YOU MONEY
PROMPT DELIVERY PHONE 15 393 GEORGE ST.

A & P's Popular Rich, Full-Flavored
BLENDED TEA
Specially Priced This Week!
½-LB. PKT. 24c
1-LB. PKT. 45c
FOIL-WRAPPED FOR FRESHNESS
TRY A POUND OF THIS TRULY SATISFYING BEVERAGE

Large Rinso . . pkg. 20c
Lge. Lux . . . . pkg. 20c
Aylmer Pork & Beans . . . . . 22 oz. tin 9c
Singapore Pineapple, Sliced or cubes, tin 9c
Sunlight Soap . . . bar 5c
Aylmer Choice Pumpkin, 2½'s 10c

ANN PAGE BREAD
SLICED
Or Unsliced
24-oz. Wrapped Loaf 9c

Meat Specials
SHOULDER Roast lb. 10c
BLADE Roast lb. 14c
VEAL ROAST BONELESS lb. 16c
PORK SHOULDER Fresh Shankless lb. 14c
TENDERLOINS Fresh Pork lb. 25c

Silverbright—By the Slice
SALMON . . . 2 lbs. 25c
Choice
WHITEFISH . . . lb. 15c
Fresh
FILLETS . . . . . lb. 16c
Smoked
FILLETS . . . . . lb. 16c
Blue Point
OYSTERS . . . . pint 49c

Smoked Side
BACON, sliced lb. 25c
By the piece, lb. 23c
Mild Cured Piece Pemeal Back
BACON . . . . . lb. 25c
Pemeal Cottage
ROLLS . . . . . lb. 18c
Maple Leaf Smoked
PICNICS . . . . . lb. 18c

Texas Marsh Seedless, 96's
GRAPEFRUIT - 6 for 25c

FRESH SPINACH . . . . . 2 lbs. 15c
FRESH CARROTS OR BEETS . . . . . 6c bunch
TEXAS CABBAGE . . . . . 2 lbs. 9c
WAXED TURNIPS . . . . . 3 lbs. 5c
NAVEL ORANGES, large . . . . . doz. 39c
GILT EDGE BREAD FLOUR, 98's $3.45

EXTRA SPECIALS!

PEAS EXCELSIOR BRAND STANDARD No. 1 Tin 9c
PEACH JAM NATURE'S BEST 2-lb. Jar 25c
SOAP CHIPS 5-lb. Box 39c
HORSESHOE SALMON ½'s Tin 18c 1's Tin 32c
PARD DOG FOOD 2 Tins 23c
CHEESE Kraft, Canadian, Velveeta Cheese, Plain or Pimento ½-lb. Pkt. 15c
OXYDOL LARGE PACKAGE 2 Pkgs. 39c
WHITE SWAN TOILET PAPER Roll 9c
EIGHT O'CLOCK COFFEE Mild and Mellow Jewel 4's Tin 49c lb. 23c
SHORTENING 1-lb. Print 13c

Seven tempting Lenten varieties . . . serve a different one each day . . so healthful . . so appetizing . . . and so economical. Order a supply today.
TOMATO or VEGETABLE 3 10½-oz. tins 21c
OTHERS (Except Chicken) 3 10½-oz. tins 25c

CLASSIC CLEANSER Tin 4c
VANILLA EXTRACT ARTIFICIAL 4-oz. Bot. 15c
COWAN'S COCOA Perfection 1-lb. Tin 25c
A & P EVAP. MILK 3 tall tins 23c
DURHAM CORN STARCH . . . . . pkg. 9c

A & P FOOD STORES

MOTHER OF SIX IS GIVEN YEAR FOR FORGERY

Already Married She Lived With Youth In His Parents' Home

CALLED SELF "HELEN"

WHITBY, March 4.—"We have been reviewing very distressing circumstances, which have been going on for a period of years," Magistrate F. S. Ebbs told Mrs. Martha Sparling, Oshawa, mother of six children who was convicted on a charge of forging a marriage certificate.

The charge came after William Harris, Jr., of Whitby, was charged with threatening his parents and at the trial it was stated that Mrs. Sparling had been living with young Harris for some six weeks at the home of his parents, purporting to be his lawful wife, until Mrs. William Harris, Sr., discovered a marriage certificate issued to William T. Harris and Helen Brunt which was turned over to the crown-attorney for investigation.

Mrs. Harris, Sr., stated that on Dec. 23 her son brought Mrs. Sparling home, saying her name was Helen and four weeks later Mrs. Sparling informed her she was not married to her son, that her name was Mrs. Martha Sparling and that she was separated from her husband who had five of the six children with him, while she had the youngest, 3, with her.

Saw Her Name in Paper

"My son didn't introduce her when she came, he said her name was Helen," stated Mrs. Harris. "I didn't know her real name until I saw it in the paper. She said she did it for devilment. Mr. Harris put her out. He had tried to put her out three times before. Her being in my place started a lot of fights."

Mrs. Sparling, in examining Mrs. Harris, stated she first went to the Harris home in October and that Mrs. Harris knew she was married. Police Chief Quantrill testified that Mrs. Harris, Sr., gave the certificate to him Jan. 30 at the time Mrs. Sparling and William Harris, Jr., were before the court. At that time Mrs. Sparling said she had made out the certificate and signed it "just for tomfoolery," he swore.

Miss Found, of Oshawa city clerk's office, testified that on April 18, William T. Harris purchased the certificate which was not fully paid for yet, it was made out for the purchaser and another woman.

Asked who this woman was, Mrs. Sparling said she did not know but she was probably Bill's girl friend at the time.

Miss Margaret Cassidy, of the crown-attorney's office testified that a letter to Rev. D. A. Halliday, 116 Waverley Rd., Toronto, had been sent to him, as his name appeared on the certificate, but it was returned.

"Made Pencil Markings"

Mrs. Sparling said she made some pencil markings on the certificate and that young Harris traced in the writing. "It was done the last week in January. I didn't write it in ink. I wrote and I didn't, I rubbed the pencil out after. I went to the Harris home just to stay for the holiday. I'm just a friend of Bill. We lived as man and wife, but didn't tell them were were married," said Mrs. Sparling.

"When you gave evidence first you said you made out the certificate," stated Magistrate Ebbs. "I was afraid of Bill, he beat me up three or four times," replied Mrs. Sparling.

"Take a good look, can you see any marks of tracing?" asked the magistrate. "No, your honor."

"This woman's case is distressing," stated Crown-Attorney Conant. "She has six children and is separated from her husband who has five of them, the other is being trapsed about the country. This is a shocking position that has been shown today, she should not be allowed to go about."

The accused was sentenced to one year indeterminate at Mercer reformatory, while the child, at present in the care of the Children's shelter, will be sent to the parents of the convicted woman.

FREE

TO GET THIS BEAUTIFUL SILVERPLATE SAVE THE COUPONS

-and IT'S MORE DELICIOUS TEA too!

● LIPTON'S is the choicest blend of Ceylon and Indid teas. It's more delicious in flavor. That's why it's *the largest selling tea in the world.* Try it—and save money by saving the coupons. Write for premium list to Thos. J. Lipton Limited, 43 Front St. E., Toronto.

LIPTON'S TEA

CANADIAN BLENDED—FRESH AS THE DAY THE TENDER LEAF TIPS WERE PICKED IN THE LIPTON PLANTATIONS

Two Men Die In Boiler Room Blast

Two men were blasted to death, three others probably fatally injured and four slightly hurt in a terrific explosion in a boiler room adjoining power plant number 3 of the Carnegie-Illinois Steel Company in Chicago. This photo shows wreckage following the explosion.

SMITH TOWNSHIP CLOSED YEAR 1936 WITH FINE BALANCE

Auditors J. A. Young And A. I. Edmison Present Report To Council

BALANCE OF $1,883.20

The Municipal Council of the township of Smith met in the Court House, Peterborough, on Monday.

All the members were present except deputy-reeve F. Armstrong, who was unavoidably absent from illness. Reeve Mullen presided.

After the reading and confirming of the minutes of the last meeting, several communications were read, which included six general and twelve relief accounts.

Orders drawn on the treasurer in favor of road superintendent, T. H. Graham, for the sum of $45.60, covering pay sheets Nos. 9 to 15 inclusive; and for $6.80 covering pay sheet No. 16, and as follows: Ernest Rosebrough's Div., drilling and washout, $2.40; T. H. Graham, salary and del. expenses to Toronto, $16.40; K. G. Brown, trucking gravel, $3.50; Reg. McConkey's Div., snow and labor, $3.20; Wm. White's Div., digging for poles, $2.50; Jos. Rosebrough's Div., snow and brush, $12.60; John Slaiker, brush, $8.00; John Larock, brush, $8.50.

Tax collector, J. A. Middleton, sent a repos, stating that he had collected of 1936 taxes to date the sum of $40,949.68, leaving a balance to collect of $6,361.63. Collected since last meeting, $513.76.

Moved by H. Fowler and seconded by H. Dunford that the time for the collector to return his roll be extended until Monday, April 5th, 1937, which will be the date of the next Council meeting. Carried.

Auditors J. A. Young and A. J. Edmison were present.

Mr. Edmison read the report which was considered by Council to be the most complete with regard to details and form which has been presented for some time.

Concisely put, the report showed as follows: Total receipts for 1936, $64,109.87; total expenditure for 1936, $62,226.67; balance on hand in bank, $1,883.20; Total capital assets, $3,694.00; total current assets, $12,448.82; total assets, $16,112.82; total liabilities, $4,409.57; total excess of assets over liabilities, 11,703.25.

The auditors' report examined the Assessment Roll, Collectors' Roll, Road Superintendent's Pay Sheets and the Treasurer's books and vouchers and found them correct. They also found insurance policies in force covering the township to standard limits against accidents on roads and employers' liability; and also found the tax collector covered by insurance against interior robbery.

Moved by H. Fowler and seconded by W. A. Rosebrough that the auditors' report be received and adopted, and that the clerk have two hundred copies of same printed for distribution. Carried.

Moved by H. Fowler and seconded by W. A. Rosebrough that the following accounts be paid:

Wm. Richardson, Pin. Yrs., Salvation Army, Toronto (Women's Rescue Work), $5.00; James A. Young, salary as auditor for 1936, $12.00; Alex. J. Edmison, salary as auditor for 1936, $12.00; Percy T. Udy, Tel. account and Del. expenses to Toronto, $14.90; A. J. Edmison, sec.-treasurer, S.S. No. 3, balance due for 1936, $430.99; County Treasurer, Peterborough Collegiate Institute account, re Smith pupils for 1936, $1518.38; Ideal Dairy, February relief account, $2.29; C. H. Bullock, Feb. relief account, $4.46; C. Whitmore, Feb. relief account, $23.50; W. J. Young, Feb. relief account, $6.00; J. N. Brown, Feb. relief account, $20.75; Treasurer Peterborough City, Feb. relief account, $7.16; Alfred Oliver, Feb. relief account, $5.60; C. Westlake, Feb. relief account, 90 cents; W. A. Sidey, Feb. relief account, $52.13; V. Pitt, Feb. relief account, $6.00; B. F. Blake, Feb. relief account, $4.00; Mrs. Basil Stephens, from Dr. Caldwell account, $10.00. Carried.

Council adjourned to meet on Monday, April 5th, at 10 a.m.

LAKEFIELD Y.P.U. WILL HOLD DEBATE

Union Also Plans To Sponsor Skating Party Next Week

(Examiner Correspondence)

LAKEFIELD, March 3—The regular weekly meeting of the Lakefield United Church Young People's Union was held on Monday evening, March 1, in the Sunday School.

After the usual opening games, a sing-song led by Miss George Kelly, was indulged in by the members. "Rads," "Tripping Maiden," "Golden Slumbers" and "All Praise to Thee" were among the most popular numbers sung.

Clifford Hurl, president, presided over the business session. A debate with Fairview Society is being held in Lakefield on March 8th and a skating party is planned for Wednesday, March 10. An invitation to visit the Havelock Y.P.S. was received but after some discussion it was decided not to accept the invitation until a later date.

Irene Darling, missionary convener, had charge of the meeting. The topic was taken by Rev. George Kelly who discussed the four gospels, Matthew, Mark, Luke and John. Rev. Mr. Kelly went on to discuss the translations of the Bible. The first well-known translation is the "Vulgate" which appeared about 350 A.D. It translated the books from the Greek into Latin. The first complete translation was made by John Wycliffe in 1382. William Tyndale's translation direct from the Greek, came out in 1500. Then the authorized version of James 1st, appearing in 1611, became widely known and was used almost universally. It is being replaced now in many churches by the newer revised version. Apart from the Bible's spiritual value, it is our noblest literary heritage, Rev. Kelly concluded.

Mrs. William Millage sang a solo and a reading by Miss Zelma Darling brought the meeting to a close.

Spend Millions To Relieve Piles

It is estimated that over a million dollars annually is spent for various remedies for relieving Piles. Yet thousands of pile sufferers know that cooling Peterson's Ointment can allay Pile torture in a few minutes. Stops itching promptly and brings quick soothing relief. Get Peterson's Ointment today. 50c all druggists. If not delighted, your druggist will refund your money. Free Sample, Peterson Ointment Co., Dept. GT-117, Port Erie North, Ont.

Do You Know Someone

WHO IS RUPTURED?

SHOW THEM THIS

Here is an invitation to any man or woman suffering the handicap of dangerous Rupture can afford to ignore. I will tell you why. I want to send you an absolutely free trial of my now famous Luxated Rupture Control with full particulars of a Method that thousands say has worked to their personal ease, not only given them instant relief from the tortures, dangers, and discomforts of reducible rupture, but that in many cases, all evidence of Rupture is gone and they are as "sound as a dollar."

Don't say "this is too good to be true." Try it. Send no money—just your name and address, plainly written, and say "I am ruptured"—and I will quickly send you, in plain sealed package, what has easily proven the happiest surprise and best news of your life. Address W. S. Rice Inc., 1268 Main Street, Adams, N.Y. Do this to-day—before you forget. You may not see this notice again.

ZEBRA LIQUID or PASTE STOVE POLISH

LASTING BRILLIANCE

ZELLERS

RETAILERS TO THRIFTY CANADIANS

Tremendous VALUES

Friday! Saturday!

Sale of LADIES' LOVELY HOSE

Chiffon and Semi Service
First quality. Full Fashioned sheer chiffons and semi service, in all leading shades. Sizes 8½ to 10½. Pair ... 69¢

Service Weight
First quality, 10 thread, 42 guage heavy service hose in a great assortment of shades and all sizes. Pair ..... 89¢

Chiffon Hose
First quality circular chiffon hose. Shades, gunmetal, Durbar, greydusk and caribou. Sizes 9 to 10. Pair ..... 39¢

SLIPS

REAL SATIN
Lace trimmed or fagotted, bias cut with adjustable shoulder straps white and tea rose in sizes 32-40. Each 1.49

ANGELSKIN SLIPS
Straight cut lace or fagott trim. Dainty ribbon shoulder straps. Sizes 34 to 40. Each ..... 59¢

NEW NEW

LATEST STYLE HANDBAGS
Crepes, pyralins and keratols in a variety of styles and all colors. Buy a new purse to match your spring outfit ..... 1.00 and 1.49

WOOL PULLOVERS
New short sleeve pullovers in ever so many new snappy styles. Light and dark shades in sizes 32-40. Each 1.00

NEW COLLARS
Crochet, crepe, lace, organdie and rayon satins in new shapes, white and pastel shades. Three prices 25¢ - 39¢ - 49¢

GIRDLES
(Second Floor)
Two way stretch "lastex" girdles, 14" length, with four double hose supporters. Buy a new foundation for that new dress. Small, med. and large sizes. Each 59¢

BRASSIERES
(Second Floor)
Lace, coutil, rayon, satin and celanese in a number of different styles. White and tea rose. All sizes. Each ..... 19¢

TOILET GOODS
WOODBURYS Creams and Powders 15c-25c
PONDS Creams and Powders 15c-30c-75c
HINDS and JERGENS Lotions 25c-45c
LADY ESTHER Creams and Powders 15c-25c-45c

Bowl Sets
Decorated nested bowls, 4" to 8½. 6 bowls to set. Each 1.00

Enamel Ware
Ivory and red or ivory and green saucepans, kettles, tea kettles, tea pots, kitchen sets, bread boxes, etc. .59 - 1.98

Terry Towels
23"x46" heavy quality assorted color stripes. Each. 25¢
Second Floor

Tea Towels
16"x28" pure linens, natural with colored borders ea. 15¢

Men's Combinations
Cream ribbed, short sleeves, ankle length. Sizes 36-44. Each 89¢

Men's Shorts
Striped broadcloth, yoke front, elastic waist, balloon cut. Each 39¢

Athletic Shirts
White knitted cotton Jerseys in small medium and large sizes. Each 25¢

Men's Pyjamas
Fine broadcloth tailored style in coronation stripes. Each 1.59

Men's Sox
All wool and rayon and wool socks all colors. Sizes 10½ to 11½. 49¢

CANDY FEATURES
Chocolates, lb. 20c
Licorice, All sorts, lb. 15c
Dipped Peanuts, lb. 19c
Salted Peanuts lb. 15c
Lowney's Kisses Bag 10c

Boys' Wash Suits
Mercerized broadcloth suits, all dark colors or dark pants and light tops. Short sleeves. Several styles. 2 to 7 years. Each 1.29

JUST ARRIVED
Spring Suits
A grand variety of full length suits, three-piece suits and three quarter length suits. Tailored mannish and loose fitting styles in fleeces polo cloth and monotone tweeds. Conservative greys and bright colors. Price 11.75

NEW! NEW! NEW!
BLOUSES

CREPES, white and pastel shades. Short sleeves in at least a dozen styles. Sizes 14 to 20. Each 1.00

PAISLEYS, an outstanding favorite, with the old because of its memories, with the young because it is new and attractive and colorful. Sizes 14-20. Eight styles. Each 1.49

Latest Style Hats
All the latest styles in sisols, shantukins, celophanes and taffetas. Black, brown, navy, green, grey. Brims off the face and close fitting ..... 1.49 - 1.98

KNITTED SUITS
Dainty two piece suits in pastel shades panelled skirts with long sleeve pullovers. Sizes 14-20. Smart for spring. Each 3.98

SUNBEAM Prints

36" wide, fully fast florals and geometric patterns. Yd. .. 14¢
KRINKLE CREPE, 30" wide and tubfast. Plain colors 19c
DRESS CREPES 39" wide, light and dark shades. Prints yd. ..... 25¢
colors ..... 49¢
Yd. .....

Girls' Dresses
For Ages 8 to 14 Years
PRINT FROCKS
Stripes, floral patterns and polka dots, white pique and contrasting broadcloth collars and cuffs. Short sleeves, several clever styles. Low Priced ..... 59¢
CREPE FROCKS
White and pastel crepes, self trim, also collars and yokes in paisleys, capes and short sleeves. Each 1.59
PANTIE DRESSES
Good quality print, organdie, broadcloth and self trims, buttons and smock trims. Sizes 4 to 8. 59¢ and 1.00

SHOES FOR SPRING
Very attractive new styles in kid, calf, patent and suede. Pumps, ties, gores and straps, all heels. Black, brown and colors. Reasonably priced.
2.09 - 2.59
(Second Floor)

CHILDREN'S SHOES
Patent strabs and tongue, and gunmetal calfoots and boots built with all weather waterright leather soles and rubber heels. Sizes 5 to 8. Popular Prices ..... 1.49 to 1.98
(Second Floor)

Boys' and Girls' Shoes
Gunmetal oxford and patent strips and oxfords. Sizes 8-2. Sturdy shoes for youngsters. Pair 1.00
(Second Floor)

Drapery Materials
(Second Floor)
Imported Homespuns in a variety of colors and patterns. 48" wide. Yard ..... 59¢
Shadow Cloths, many patterns to choose from 45" wide. Yard ..... 39¢
English Chintzes, 36" wide, plain and dark grounds, floral designs. Yard ..... 19¢

FLOWERS
New coat and dress flowers in a wide variety. A flower to suit any taste. Specially Priced ..... 19¢

PIQUE DRESSES
"Little Miss Marker" Dresses, in blue, red, navy, green and yellow pique, white pique trim. Princess styles. Sizes 3 to 6 years. Each 1.00

PETERBORO' LOOKS TO ZELLERS FOR LOW PRICES

LOBLAWS

PRIDE of ARABIA

GROCERY SPECIALS ON SALE MAR. 4th TO MAR. 10th

At an Exceptionally LOW "SPECIAL" PRICE

Pride of Arabia COFFEE is sold exclusively at Loblaws. At the regular price this is an excellent value! At the special Price all coffee lovers will note this attractive value.

SPECIAL 1-LB. PKG. 28¢ Regular 33¢

½-lb. Pkg. 14c

HEINZ CREAM of TOMATO SOUP 2 Small Tins 17c

H.P. Sauce The One and Only 11½-oz. Bottle 27c

LIBBY'S PREPARED MUSTARD 2 8-oz. Glasses 19c

FRY'S BREAKFAST COCOA ½-lb. Tin 22c

OLIVES CLUB HOUSE Pimento Queen 11-oz. Bottle 29c

WHITE SWAN TOILET TISSUE 2 rolls 21c

Special— OLD ENGLISH LIQUID NO RUBBING Floor Polish 20-oz. Tin 47c 40-oz. Tin 87c

Special— DOMESTIC or EASIFIRST Shortening 1-lb. Carton 13c

Special— AYLMER Brand Choice Tomatoes No. 2 Squat Tin 8c

Special— CROSSED FISH BRISLING Sardines In Oil Tomato Baby Size 2 Tins 25c

Special— QUAKER Brand Corn Flakes Pkg. 7c

Special— EVAPORATED Milk BORDEN'S CARNATION NESTLES 3 16-oz. Tins 23c

LUX FLAKES Lge. pkg. 22c | CARESSE Cleansing TISSUES 200-Sheet Pkg. 14c

Special—California SEEDLESS NAVEL ORANGES doz. Size 216's 33c

TEXAS SEEDLESS GRAPEFRUIT 3 Size 90's 14c

LOBLAW GROCETERIAS CO. LIMITED

ALL SAINTS' WINS JUNIOR CITY LOOP '37 CHAMPIONSHIP

Cop Second Straight Playoff Decision Over Canucks To Gain Title And Trophy

LEAD FROM START

All saints won the championship of the Junior City Hockey League for 1937 last night at the Brock St. rink when they copped an 6-5 verdict over Canucks before a fair crowd of fans. It was their second win in a row in the two-out-of-three series for the Tully Trophy. All Saints earned the decision all the way last night, piling up an early lead and holding off a desperate Canuck attack in the last half which whittled that lead down considerably. Poor goal-tending probably cost Canucks this contest, several of the All Saints' counters being soft ones. The goalie was finally removed toward the end of the third and Canucks played with six players up.

Play was fast all the way with some nice combination and tricky stickhandling shown. The passing plays and hard shooting of All Saints made them dangerous from the start. Canucks were slow getting untracked but held their own in the second frame and looked better than their rivals in the third. They gamest up dangerously in the last half of the game. The first line trio of McDougall, Mortimer and Williams—especially the latter—shone for the winners, with the others almost as effective. Jay made some neat saves in goal. Coursey stood out for Canucks with Gilbers and Connelly good at times. The defence was fairly strong and the alternates all worked hard.

Get Early Lead

All Saints had a 5-1 lead in the first inning, their goals being scored by Clarke, Williams, Rowbotham, Logen and McDougall; while Coursey counted for Canucks. It was 2-1 for Canucks in the second, Bell and Fleming tallying for the Greenshirts on assists from Coursey; and Mortimer taking Williams' pass. Canucks had a 3-2 edge in the third, Coursey get two for them and Gilbert one. Williams scored both for All Saints, one on a breakaway, Canucks were pressing at the finish. The teams:

All Saints: Goal, Jay; defence, Cordin and Logen; centre, McDougall; wings, Mortimer and Williams; alternates, Watson, Rowbotham and Clarke.

Canucks: Goal, McKinnon; defence, Caumtis and Giardino; centre, Gilbert; wings, Connelly and Coursey; alternates, Ratley, Riel Collins and Fleming.

Referee, Lou LeHarr.

ST. PAUL'S CAGERS TROUNCE COBOURG

Take 44-18 Exhibition Basketball Win Over Invictus Team In "Y" Gym

An exhibition basketball game was staged in the "Y" here last evening with St. Paul's squad of Peterborough copping a 44-18 win over the Invictus crew of Cobourg. This latter outfit went to the intermediate semi-finals last year but could not hold the powerful local gang last evening. A return game in Cobourg will probably be arranged.

St. Paul's turned in a grand performance to hold an 18-7 lead at halftime and finish much stronger than their rivals. Thesturn and Sedgewick were outstanding for the winners, the former scoring 12 points and the latter 12. Cooper led the losers with six points and Campbell had five. Play was fast and open most of the way with few personal fouls called. The teams:

Invictus: Campbell, Cooper, Jamieson, Lucas, R. Dufton, Schrum and Markey.

St. Paul's — Pulkinghorn, Thorburn, Marsh, Sedgewick, McIntyre, and Arcott.

Scorer—L. Grose.

A STUDIOUS FOOTBALLER

WOLVERHAMPTON, England—(CP)—E. Dulke, fair-haired centre-half of Wolverhampton Wanderers Football Club who may get an international cap soon, is studying Spanish and German and is a keen Esperanto scholar.

Now - Enjoy Teamwork Shaving

Use Gillette Blades in your Gillette Razor!

See how easily and quickly stubborn whiskers are removed when you use a Gillette Blade in your Gillette Razor. These two are made for each other—designed as a unit by the same engineers. Gillette has spent millions of dollars on special equipment to make them function perfectly together. Buy a package of Blue Gillette Blades. Slip one into your Gillette Razor and enjoy the thrill of teamwork shaving.

Tune in Gillette's Original Community Sing Tuesday night at 10 p.m. E.S.T.—U.S.A. Network—and in Canada

Retains Title

For the fifth time Montgomery "Bud" Wilson of Toronto Skating Club annexed the Ontario Amateur men's singles figure skating championship. In the recent championships held in Boston, Wilson won the event by a wide margin. He won the event in Montreal in 1929, in Ottawa in 1931, in New York in 1933, in Montreal in 1935 and again in Boston this year. Wilson is pictured here.

1937 BE BAD YEAR FOR U.S. CHAMPIONS

Don Budge And Washington's Varsity Crew Picked As Winners

By ALAN GOULD
(Associated Press Sports Editor)

NEW YORK, March 4 (AP)—The only thing red-headed Don Budge and the University of Washington's Varsity crew have in common is that they are expected to mop up the competition from west to east of the United States in this year's sporting carnival.

They are the nearest to unanimous choices in a poll of United States sports editors, taken by The Associated Press for a consensus forecast of 1937 events.

Exactly 42 out of 46 experts, representative of all shades of athletic thought, selected Budge to consolidate his No. 1 ranking this year by capturing the United States tennis championship. Taking to the water, but keeping afloat, 40 out of 44 named Washington to repeat in the four-mile Varsity classic at Poughkeepsie.

Pick Ranger To Win

Otherwise, on amateur fronts, the United States editors pick their own country to win the Davis Cup, international tennis trophy; Harold S. Vanderbilt's Rangers to turn back the American's Cup Challenge of Endeavor II in yachting; Johnny Clottman to displace Johnny Fischer as United States amateur golf king, and Helen Jacobs to oust blond Alice Marble from the women's tennis throne.

Taken as a whole, the experts believe 1937 will be a bad year for champions. Two exceptions involve the events to be conducted on tidal waters where Vanderbilt and Washington are the choice to repeat.

Only three out of 47 sports editors named England as likely to retain the Davis Cup without Fred Perry. Owing possibly to patriotic enthusiasm, but the U.S.A. is a slim choice over Germany, 17 to 16. Australia beat the United States last year, but received only 10 votes. One long-shot player selected France.

Collected 42 Out 45 Votes

Budge, this country's main Davis Cup hope, ran off with the balloting on the men singles champion, collecting 42 out of 45 votes. Baron Gottfried Von Cramm, German ace, received two votes; Atlanta's Bryan (Bitsy) Grant, one. Fred Perry won the U.S. title last year, but since has turned professional.

Thirty-three out of 46 who expressed views on women's tennis believe Helen Jacobs will regain the crown she lost to Alice Marble last year.

Wants Fighters

"...ers you'd like half a dozen good heavyweights with an arm on each side," says General A. C. Critchley to New York fight promoters shortly after his arrival in New York city from London, England. The general is seeking a few good heavyweights to take part in the fight program to be staged during the coronation ceremonies. He is a former resident of Calgary, Alta. Apart from the fight business, he also operates the Greyhound racing tracks in England.

SPORTS DAY BY DAY

Digging Up the Local Dirt With the Odd Chuckle or Two

(C.J.F.)

TONIGHT AT 8.30 in the Brock St. arena, the Blood and Thunder Loop goes into its second semi-final game. A regular game under O.H.A. rules with time out for all stops, Lakefield and Mayfairs are tied a 4-4 new and, as goals count in this two-game aerial, tonight's tie will go on for hours of overtime, if necessary. A winner must be declared to tackle Westclox in Senior City Hockey League finals. Now the Lakefield and Mayfair men played a kind of cream-puff game last time but both were being cautious and not gambling on any lead for the other team. This eve, they'll go all the way out and it should be a slamming, teeth-rattling melee. Fans ought to see a lot of rugged action before the winner is declared.

* * * * * * *

ONE OF the veteran players who took part in that marathon Lakefield-Marines' battle last Monday p.m. here remarked yesterday: "I'm just now beginning to get over it. Not so young any more and a long tussle like that takes it out of you. I didn't do any practising this winter, just what I got in the games, and there's no substitute for sweating your way into condition." He added that if he were asked to work as long or hard on overtime in his regular job, he would have declared a sit-down strike. But hockey was a horse of another hue.

* * * * * * *

ALL SAINTS won the Junior City Hockey League title last eve from Canucks, 6-5, it being their second straight playoff win. They deserved the nod with a nice performance, Canucks' goalie was fanning gaudy regularly in this tilt and the rest of the squad battled gamely and made it plenty close toward the end but couldn't overcome that handicap. The 5-1 lead in the first frame was like money in the bank for All Saints and they had to cash in on that margin before the finish. Congrats to the winners, and also to the other players of this lively loop this winter. With a bouquet to the officers responsible.

* * * * * * *

GIRLS' CAGE contests at the Y.W. this Friday e'en: "Y" Quakers vs. St. John's Juniors at 7.45, Westclox Seniors vs. Marconi Radio at 8.15, and C.G.E. Juniors vs. Westclox at 9.00. This ends the senior schedule. The same night sees Lindsay senior boy basketeers playing P.C.I. here. The P.C.I. junior boys have playoffs with Bowmanville here Monday and away Friday. Two senior city games on Saturday eve in the Y.M.C.A.

* * * * * * *

NO. THE Colts' next opponent in O.H.A. Junior "B" playdowns has not yet been named. A full week has been wasted with the locals lying around idle and the sun's rays warmer each day on our natural ice. Local players, officials and fans are beginning to burn up at this delay. After crossing the O.H.A. secretary, Bill Hewitt, for some team of other, what does the Peterborough club get last night but a wire from said secretary informing our gang that Oshawa would not be playing in junior playdowns! Something we've known here for several days. So it looks like nothing doing at all this week, and the Colts meeting the winner next week of the Aurora-Lindsay series—which'll be settled tonight. These teams are tied at present. It's too bad to have such a delay at this time of year.

* * * * * * *

SPEAKING OF the Aurora-Lindsay serial, the writer on the Lindsay Warder pours forth this opinion: "The winners of this playdown will give Peterborough quite a run in the future. The Petes are reported to lack some of the power of last year but seem to be doing all right by themselves. However, keep the glimmers on this Northern Vocational outfit when the finals are reached in the junior race. From all appearances, the Voca will be in there." Hank Goldup, who starred for Kingston 'gainst our juniors last year, is the big star for Vocationals. A boy named Hood—brother of Hugh Hood of this city—plays defence for 'em. Learned his hockey out west.

* * * * * * *

MANAGER JIM Lehane's local Kadunks—that handle has quite a tale behind it—won the first game of the Felt Trophy tournament in Lindsay last e'en. They took a 5-4 nod over Toronto Rheinhardts in overtime, Gardner getting the winning goal on Coughlin's assist. A good game, we're told. Cord Clarke was in goal for Kadunks with Weir, Magee and Ellis on defence. One line had Calladine, Burton and Vitarelli; while the other had Coughlin, Creighton and Gardner. Harvey (Bushey) Jackson of the Leafs was referee in this tilt; while Buffer Reeves, veteran Lindsay arbiter, refereed the first tilt of the evening which saw Lindsay beat Fenelon Falls, 8-2. Ye Kadunks go into action again Friday when the finals will be played there.

* * * * * * *

CHURCH PUCK Loop juvenile playoff series is all even as St. Paul's took a 7-3 win over Murray St. in the second contest last evening to force a third game. First one was 2-0 for the Baptists. Last night saw one goalie muff four and the other fan on one so the "earned goal" score should have been 2-2 for St. Paul's in a neat number. Play was fast and clean all the way and it is anyone's series yet. Next game will be Monday p.m. at All Saints' rink. The Church League playoffs are well on the wane and all will be over within another week. Ditto with the other local minor puck loops.

* * * * * * *

HITHER AND yawn: Senior Cage Loop contests Saturday eve at the Y.M.C.A.: Neil's vs. Dominion Life at 8.15 and St. Pat's vs. C.G.E. at 9.15 . . . . Followed by Jack Marshall and his Syncopaters on the powdered gym floor . . . . Looks like outside teams will be conspicuous by their absence at the Eastern Ontario volleyball playdown tournament here this weekend . . . . Trenton Fliers last night won the O.H.A. intermediate "A" championship with a 2-1 win over Point Edward in Belleville . . . . Lakefield Prep pucksters took a 3-2 nod over Lakefield High yesterday after lunch . . . . We doubt if the winner of our Senior City Hockey League will go into "B" playdowns now . . . . Well, the longer the Colts wait the fewer teams will be left in the playdowns.

CURLING

By HERB MARTIN

Seven more rinks passed out of the Vice-skips competition Wednesday night and it was hoped that we would be able to reach the finals by Friday night. This mild spell may cause a temporary upset.

Two games went extra ends and both required Bullshot on 11-10 decisions. The Comstock-Clark affair was the first to go overtime with Wall getting the odd count.

The other was when W. Wildess made the champions of Group B go beyond the time limit before he would concede the game.

Another good game was the Comstock-Clark affair . . . Tied coming home, Dr. Clark won out also by 11-10.

So far the skips have adhered to the new rule fairly well, although it could be seen from No. 8 that some of them were suffering untold mental agony.

Scores	
J. McWilliams 18	H. Payne 5
Dr. Clark 11	M. Comstock 10
C. M. Lawrence 11	J. A. Robinson 6
G. Taylor 9	T. Mackay . . 7
C. Huffman . . . 8	Rev. Easton . . 3
E. Weil 11	H. C. Scotheron 10
J. Lowes 11	W. Widdess . . 10

Play for the Sturgeon Trophy reached the finals Wednesday and Mrs. D. W. Clark and Miss H. Fanning will fight it out just as soon as the weather gets a little colder.

Primary Competition

Miss H. Fanning	Miss H. Munro
Skip 9	Skip 8
Mrs. D. Clark	Mrs. F. Morris
Skip 14	Skip 10
Mrs. O. DeGraw	Mrs. R. Turner
Skip 11	Skip 8

Consolation

Mrs. Sanderson	Mrs. Waddell
Skip 17	Skip 8
Mrs. O. DeGraw	Mrs. R. Turner
Skip 11	Skip 8

WOULD TRAIN SWEDE

STOCKHOLM — (CP) — Paavo Nurmi, great Finnish runner, has offered to train Kaerlema Johnson, Swedish long-distance star who finished third in the 5,000 metres at the Berlin Olympiad, provided he will go to Finland.

In the will of Miss Alice M. Cox, just filed in London, she requested that her umbrella, marked with her initials, should be placed in her coffin.

TO-NIGHT AT 8.30
SENIOR CITY LEAGUE SEMI-FINALS
Mayfairs vs. Lakefield
Those Teams Are Tied For Second Place
60 Minutes of Hockey
BROCK STREET RINK
ADULTS 15c CHILDREN 5c

WESTMINSTER *fireproof* **HOTEL**

A quiet, artistically-appointed hotel in a residential quarter of Toronto, yet close to downtown section. Thoroughly modern steel and concrete construction throughout. Food selection and cooking in charge of experienced European chef. Courteous service. Moderate rates for single or double room or suite with private bath. Write for folder.

TORONTO - 240 JARVIS STREET

Ready For Action

The vice-president and manager of Detroit Tigers, Mickey Cochrane, claims he is well again and ready for action behind the plate. Cochrane was out of action for a spell last season due to illness but he is confident that he is now ready to take up his old position this season. "There are some young fellows coming up, but I think "Mickey's still got the stuff," said Cochrane as he reviewed the prospective lineup.

TORONTO PLAYERS IN QUARTER-FINALS

Canadian Badminton Championships Are Being Held In Vancouver

VANCOUVER, March 4 (CP) — Three Toronto badminton stars entered the quarter-final round of the men's singles in the Canadian badminton championships here today after preliminary play had brought the downfall of three highly-ranked players.

Jimmy Forsythe, Joe Zaharko and Jack Storey, all of Toronto, reached the eights yesterday along with two Vancouver players, Dick Birch and Jack Underhill, Eric Leney of Duncan, B.C., Bob Pentland, Calgary, and Emsley Long, Winnipeg.

The 17-year-old Pentland scored a major upset with a 15-12, 15-8, victory over Jack Sibbald of Toronto, ranked fifth in Canada, but Long's 15-3, 15-8 win over young Johnny Samis of Vancouver, seeded third, was almost as great a surprise.

Bev. Mitchell of Ottawa, well-rated for several years, was eliminated by Leney, 9-15, 15-8, 18-10, but the Duncan star is classed with the best and his win was not unexpected.

True to Form

The women's singles ran true to form with the defending champion, Mrs. W. R. Walton, Jr., of Toronto leading three other easterners into the eights. The Robertson sisters of Ottawa, Margaret and Ruth, came through safely as did Isobel Bryson, also from the capital.

Mrs. Anna Eler Patrick, Vancouver, Daphne Fernie, Kamloops, B.C., Margaret Taylor, Kelowna, B.C., and Mrs. Gordon Pirt, Winnipeg, completed the bracket.

First round of the men's open doubles saw the defeat of Jack Storey, Toronto, and R. Cramer, Guelph, Ont., by the Moose Jaw pair, F. L. Longridge and A. B. Ingall, 15-8, 15-10. Winnipeg's strong pair of Long and J. Blanchfield eliminated Bev. Mitchell, Ottawa, and Jimmy Forsythe, Toronto, 5-15, 15-10, 15-6.

Sibbald and Zaharko of Toronto reached the third round of the doubles by defeating O. Lane and H. Francis, Victoria, 15-6, 15-8.

Feature of the mixed doubles was the defeat of Mrs. Walton and Zaharko by the Duncan pair, Leney and Ulrica Norie, 15-9, 13-15, 15-12. Margaret Robertson and Sibbald carried eastern colors through two rounds with straight-set victories over Audrey Garnett and O. W. Bowles, Winnipeg, and Mrs. H. Hughes and Long, Winnipeg.

More telephones were installed in Britain last year than in any previous twelvemonth.

HOCKEY TROUBLE OVER ALLAN CUP IN QUEBEC AREA

Montreal Senior Group Threatens To Withdraw From Cup Playdowns

MAY PLAY U.S. SERIES

MONTREAL, March 4 (CP)—Internal strife faced the Canadian Amateur Hockey Association today, less than two months after the hockey association culminated its clash with the Amateur Athletic Union of Canada by severing ties with the Dominion's governing amateur sport body.

Montreal senior group, supporter of the C.A.H.A. in the earlier fight, called for a change in Allan Cup playdowns and through group convenor George Slater charged exploitation of teams in Allan and Memorial Cup finals to suit business interests of certain C.A.H.A. officials.

Shortly after the union of the senior group with the United States Eastern Amateur League to take effect next winter was announced up New York yesterday, Slater declared the group probably would withdraw from Allan Cup playdowns and play a post-season series with the I. S. League winners unless the present cup playdown setup is changed.

Will Not Go To Calgary

Neither Quebec Aces nor Montreal Royals, group finalists, would consider travelling to Calgary for the Allan Cup final should either emerge as eastern Canada's representatives, Slater said, charging a resolution passed at the last annual C.A.H.A. meeting was ignored when Calgary was named site of Allan Cup playdowns.

Slater said the group was about "fed up" at what he termed habitual playing of the Memorial and Allan Cup finals in Toronto and Winnipeg, and declared this year's senior final was to have been played on the rink of the eastern Canada champion, not in Calgary.

ST. PAUL'S TEAM EVEN UP PLAYOFFS

Take 7-3 Decision From Murray St. Juveniles To Force Third Game

St. Paul's evened up the Church Hockey League juvenile playoff series last night at All Saints' Rink with a 7-3 win over Murray Street. The latter's goalie had an off-night to muff four easy ones, but St. Paul's were flying, anyway, in this struggle. They showed nice combination and strong checking to earn their verdict against their speedier rivals, who lost their first fixture of the season. Ascott got their first and last St. Paul's goals while Easton and Mackness got two each and Morrow one. Pammett scored twice for the losers and Foster once. Bad ice forced the game to be torn in four periods, with St. Paul's leading this way: 1-0, 2-1, 6-2, and 7-3.

Pammett and Foster again led the losers, showing more speed than any of the winners. C. Gillespie and Whatley were also dangerous. All the winners went well. McBride, in goal, stopped a barrage after one misstep. King played a bangup game on defence, while Easton went well up front with his boring-in style. The game was quite clean, with Murray Street getting four penalties and St. Paul's one. They play again Monday. The teams:

St. Paul's: Goal, McBride; defence, McMillan, King; centre, Easton; wings, Morrow, Ascott; alternates: Lockington, Mackness.

Murray Street: Goal, K. Gillespie; defence, Foster, C. Gillespie; centre, Pammett; wings, Whatley, Crary; alternates: Cox, Smith, Lasenby.

Referee, Don Crawford.

WHEN AWFUL'S AWFUL

CAPE TOWN—(CP)—Alf. Padgham, British golfer is a quiet lad—under. Speaking of his South African tour he told an interviewer: "I'm not going to say as a golfer proud to me on a similar occasion—"Oh, we've played an awful lot of golf on an awful lot of courses."

Wins Again

Sixto Escobar smiles through puffed lips as his waist is adorned with the new championship belt after he had successfully defended his bantamweight title against Lou Salica of New York. The boys battled 15 rounds under a threatening sky in San Juan, Porto Rico. Former Champion Jack Dempsey refereed.

Grove School Team Beats Lakefield High

(Examiner Correspondence)

LAKEFIELD, March 4.—The Lakefield Preparatory School hockey team defeated the Lakefield High School hockey team 3 to 0 on Wednesday afternoon. The ice was soft, and the game was fairly ragged as a result; combination plays were almost impossible. But despite these handicaps, the boys had a good game. Several High School lads who have not had much chance to play this season put in an appearance in the game, and made a creditable showing.

The winning goals were made by Roberts (2) and Gemmel (1). Roberts scored once in the first and once in the second period, while Gemmel made his counter in the third session. The line-up:

Preparatory School: Goal, G. Morley; defence, Goldsmith and Stewart; centre, L. Morley; right wing, Bayly; left wing, Gemmel; alternates: Crickmore, Winslow, Ledger, Roberts and Warren.

High School: Goal, J. Morrison; defence, Stahler and Quigley; centre, L. Loyst; right wing, G. Northey; left wing, Robinson; alternates: G. Murphy, B. Clark, F. Hudson, C. Abrams.

KING OF WINTER SPORTS Ski-ing by Charles Schaer

Sponsored By Peterborough Ski Club

NO. 58—SCISSORS-CHRISTIANIA

This swing is adapted to use in light snow of not too great a depth and on slopes of moderate gradient. The scissors-christiania is also used to stop a fast descent with parallel skis. If attempted in heavy snow, extreme caution must be used. Steering effect of the skis is more pronounced in this than in any other swing and is the principal element used to produce rotary action. The rotary action can, and sometimes is aided, however, by body muscular effort (body screwing.)

In the erect running position lean the body backward and weight the inclined outside ski. The knees must be thrust well forward, in spite of the backward lean, and the inclined outside ski kept perfectly at the start of the swing. When the weight has been transferred to the inclined outside ski, slightly advance the inclined inside ski and point it away from the other toward the inside of the curve, that is, divergent angle. This is the "scissors position" (see figure), weight the heel of the inside ski and keep the ankles normal. The steering effect will commence the swing and when under way the weight is carried equally on both skis. The scissor position with heels weighted must be held throughout the swing and care must be exercised not to weight the inside ski more than the outside one, that is at the beginning of the swing the weight is placed on the outer ski and during the swing the weight is brought equally on both skis.

Do not try to make this swing at all sharp, by introducing body muscular effort, until it is thoroughly mastered on a long curve. Let your skis steer around without attempting to force the swing.

Next: The Telemark

(Copyright, Central Press Canadian)

MAY RANK AS AMATEURS

LONDON —(CP)—While tennis pros are not allowed to compete as amateurs the Amateur Fencing Association has decided to rank physical training instructors of the fighting services as amateurs for fencing purposes.

"Stop those cold-starting jitters"

VEEDOL MOTOR OIL

TIDE WATER OIL CO. OF CANADA, LTD., MONTREAL, TORONTO, REGINA

LOUIS GREEN Features MADE-TO-MEASURE SUITS AND TOPCOATS

BE READY FOR THE EASTER PARADE!

HURRY TO LOUIS GREEN'S TODAY WE GIVE YOU 10 Weeks To Pay

SUITS
Styles to Please You
23.50 to 45.00

TOPCOATS
Dozens of Models to Choose From
12.50 up

Louis Green
CLOTHIER
432 George Tel. 687

THREE RINKS TIE FOR FIRST PLACE MACDONALD BRIER

Welsh Of Winnipeg, Smith Of Haileybury, Manahan Of Edmonton Still In

WON FIVE, LOST ONE EACH

TORONTO, March 4.—(CP)—Youth and age held the spotlight today as the field for the Macdonald's Brier Tankard race rounded into the home stretch. Three rinks were tied for first-place position in the final drive toward the 1937 Dominion curling championship.

Youthful Jimmy Welsh of Winnipeg hooked up with veteran Emmet Smith of Haileybury, Ont., in the feature battle of the seventh round, with Cliff Manahan of Edmonton expected to win out in his morning match. All three skips have won five games and lost only one.

But two other entries in the 10-rink field were far from being counted out. R. V. David of Vancouver and Frank Smith of Moose Jaw, Sask., were tied for second spot. Both western skips won four and lost two of their games in the past week's spiel.

Three rounds will be played today, morning, afternoon and night, with the tankard winner expected to be known tonight. Possible ties for first place will be played tomorrow, but the gallery that centred its interest on the Welsh-Smith match believed its result would decide this year's title holder.

Smith No Easy Tip-Over

Favored throughout the bonspiel to win the trophy Manitoba has held seven times in the past 10 years, the 27-year-old Welsh anticipated no easy task in eliminating Northern Ontario's champion. Smith has thrice skipped rinks in Dominion finals, first in 1927 when the tankard was put up for competition.

Manahan, Alberta representative, was matched against A. E. Dunker of Kitchener, champion of Ontario. Winner over the Manitoba rink in an earlier round, Manahan was expected to have little difficulty in the 9th round match. The Ontario curlers have lost four games and won only two so far.

The morning round was also expected to break the deadlock for second place. Saskatchewan and British Columbia were drawn against each other, with the winner of that game retaining more than a good chance to wind up tonight tied for leadership. The Smith-David game, however, was second in interest to the Smith-Welsh affair.

Without a victory in the six games played, Judge C. R. Barry of Fredericton hoped to break into the win column in his match with Quebec's champion curlers. The other game of the morning round pits Prince Edward Island against Nova Scotia.

Hockey Record

SCORES AND STANDING

ONTARIO HOCKEY ASSOCIATION

Intermediate "A" Final.
o-Trenton R.C.A.F. 2, Pt. Edward 1. Trenton wins championship.

Intermediate "B."
z-Simcoe 1, Brantford 1.
z-Simcoe wins round 6 to 2.
x-Glencoe 2, Chatham 1.
x-First game.

Junior "B."
z-Guelph 3, Hamilton 2.
x-First game.
x-Waterloo 5, Milverton 2.
z-First game.

ACTON RURAL LEAGUE.
z-York Road 6, Everton 1.
z-Jones Boys 6, Rockwood 2.
z—Sudden-death playoffs.

ENGLISH NATIONAL LEAGUE.
Haringay Grey 3, Manchester 0.
E. C. Rangers 6, Wembley Lions 4.
Streatham 6, Richmond H. 4.

OTTAWA VALLEY SENIOR. Finals.
x-Smith Falls 4, Ottawa St. C. 2.
x-First game.

ONTARIO WOMEN'S LEAGUE.
z-Preston 2, Stratford 2.
z-Preston wins round 13 to 2.

MONTREAL SENIOR GROUP.
z-Quebec Aces 4, McGill 2.
z-Aces win round.

RIVERDALE MANUFACTURERS.
x-Imperial Varnish 3, Canada Metal 3.
x-Tied on round.

ONTARIO JUVENILE.
z-Paris 4, Woodstock 2.
z-Woodstock wins round 7 to 6.
z-Barrie 6, Bradford 1.
z-Barrie wins round 10 to 6.
Ingersoll 7, Tillsonburg 1.
z-Ingersoll wins round, 11 to1.

INTERNATIONAL-AMERICAN.
Cleveland 3, Springfield 1.

TORONTO HOCKEY LEAGUE. Intermediate-Commercial.
Jos. Cooper 3, Can. Pad & Pap. 1.
Cranes 2, Johnston-Matt. 1.

Juvenile.
Streetsville 1, Ringaway 0.

Minor-Bantam
Bluebells 2, I.O.O.F. 1.

U. S. EASTERN AMATEUR.
Hershey 3, Baltimore 0.

PHOTO-ENGRAVERS' LEAGUE.
Brigdens 1, Photo-Eng. 1.

WEST TORONTO MERCANTILE.
Anaconda Brass 7, Kodaks 4.
Moffat Rangers 4, Stock Yards 3.

NATIONAL LEAGUE.
International Section.

	P.	W.	L.	T.	F.	A.	P.
Canadiens	41	25	13	3	102	93	53
Maroons	41	19	18	4	95	94	40
Toronto	41	18	20	3	103	105	39
Americans	42	13	25	4	94	131	30

United States' Section.

	P.	W.	L.	T.	F.	A.	P.
Detroit	41	22	10	9	116	81	53
Boston	40	19	17	4	99	103	44
Rangers	41	17	15	9	101	86	43
Chicago	41	13	23	4	78	99	30

792 792

HEARTS BEATEN IN SCOTTISH CUP

Morton Eliminates Partick Thistle 2 To 1—Fourth Round Draw Announced

GLASGOW, Mar. 4 (CP Cable)—Hamilton Academicals sprang a surprise on Heart of Midlothian, powerful Scottish League team, in a third round Scottish Football Cup match today, winning a close tussle on their own ground, 2-1. The contest, originally scheduled for last Saturday, was postponed on account of snow.

Morton also upset Partick Thistle in a replay on the latter's enclosure, victory going to the Second Division squad by a similar score. At Greenock, Saturday, the teams drew 1-1.

After battling to a scoreless draw in Glasgow at the week-end, Clyde defeated Dundee 1-0.

In the fourth round, to be played March 13, Hamilton will play the second-place Aberdeen club at Hamilton. Morton is drawn against Queen of the South at Greenock, and Clyde tackles St. Mirren at Paisley. Celtic, favored to win the Cup since Rangers were eliminated, will probably clash with Motherwell.

Motherwell has yet to meet Dundee minor league outfit left in the hunt, their engagement last Saturday having been postponed because of wintry conditions in the Berwickshire village.

The fourth round draw, made today, revised by the foregoing results, follows:

Celtic vs. Motherwell or Dunc.
Morton vs. Queen of the South.
St. Mirren vs. Clyde.
Hamilton Academicals vs Aberdeen.

City Carpetball

Standing

Team.	P.	W.	L.	D.	Pts.	Aver
12	.60	37	18	5	79	.55
4	.58	37	16	5	79	.55
21	.62	37	21	4	78	.58
1	.62	33	23	6	72	.54
2	.62	35	26	3	73	.52
6	.60	31	21	8	70	.53
22	.60	32	23	5	69	.50
14	.60	32	23	5	69	.49
9	.52	30	18	4	64	.57
10	.62	28	27	7	63	.49
3	.58	26	24	6	60	.51
7	.62	29	31	2	60	.50
13	.64	26	31	7	59	.49
8	.58	27	27	4	58	.49
15	.60	26	33	2	54	.48
5	.60	26	32	2	54	.44
19	.66	21	33	7	49	.43
20	.62	23	37	2	48	.50
17	.56	22	31	1	45	.49

Results.

St. Luke's No. 6, 11-9; All Saints' No. 3, 7-7.
St. John's No. 3, 3-14; St. John's No. 4, 9-6.
All Saints' No. 6, 13-3; K.O.P. No. 14, 10-11.
Moose No. 19, 9-7; K.O.P. No. 13, 9-10.
L.O.L. No. 18, 13-4; K.O.P. No. 13, 10-13.
E.O.E. No. 22, 6-15; L.O.L. No. 16, 9-6.
St. John's No. 4, 14-8; K.O.P. No. 13, 3-8.
Moose No. 19, 6-1; E.O.E. No. 21, 18-19.
St. George's No. 1, 19-13; L.O.L. No. 18, 13-11.
St. George's No. 2, 11-4; St. Luke's No. 5, 5-2.
E.O.E. No. 21, 12-8; St. George's No. 2, 2-6.
Moose No. 20, 7-2; St. Luke's No. 5, 10-12.
K.O.P. No. 12, 5-2; St. Luke's No. 7, 10-14.

20 YEARS OF TRAINING

LONDON—(CP) — Nearly 4,000 brethren have been trained at the five women's physical training colleges in England since 1895 when the first of the institutions was established.

Rosemont In Paddock After Race

In one of the most thrilling horse races in the history of the turf, Rosemont, the big five-year-old bay from the Foxcatcher farms, won the third running Santa Anita handicap classic in the last stride. The finish between Rosemont and Sea Biscuit was so close it required a photo to decide the winner. Before a crowd of 50,000 horse enthusiasts, Rosemont came from behind, with Jockey H. Richards up, to win for his owner a sum of $91,800. His time for the race was 2.02 4-5, three-fifths of a second under the track record set by Anucar in the first running of the Santa Anita. Rosemont, shown here after the race, was the pre-race favorite.

No Canadian Horses Entered Grand National—U.S. Has 12

Many Fail To Finish Test Of World's Toughest Race

THOUSANDS FALL

NEW YORK, March 4. — From this side of the Atlantic twelve horses will compete this month in the hardest and most thrilling thoroughbred test man has been able to devise—the Grand National steeplechase at Aintree, England. Canada fails to have a horse entered this year.

Of the 12 entered in the race, in which odds of 5 to 1 are quoted against any horse finishing, the chances of P. M. Gould's What Have You, J. H. Snow's sterling jumper, Delaneige, and Jock Whitney's Double Crossed are well liked by the gentlemen who determine the prices. But that means very little in this weirdest of sporting events for of the 40 to 70 horses starting the struggle, possibly only a half dozen will still be on their feet and moving at the payoff.

Thousands Fall, One Killed.

Oddly, only one jockey has been killed on the course which has been fatal to a number of horses. The spills since inauguration of the chase in 1839 must run into the thousands. In 1870 one of the riders, Lord Minto, suffered a broken neck at Valentine's jump, but later recovered and later became governor-general of Canada and served as viceroy of India.

Only one American-bred horse has won the mad scramble across 30 dangerous jumps. That was Ambo in 1908. The legend that anything can happen in a Grand National as well substantiated by the story of this four-legged Jesse Owens. Ambo was not born to the purple. He was purchased for $65 by a British hotel man, and got in shape for the classic by pulling a bus between a hotel and railway station. Billy Barton, an American horse, ran second to Tipperary Tim, which won in 1926 at odds of 100 to 1.

In the annals of the event, honors have been won mostly by the blue bloods of the turf, but though the rules have been modified and the course refined in recent years, it's still anybody's hope here because the fields are so large and the element of luck so overbearing. Some of the winners have been picked up without design in Ireland, where good jumpers are as common as grass. A certain Mr. Studd went to Ireland to buy some hunters, picked up a stray setter that he saw in a pasture. That was Salamander, winner of the race in 1906.

Work Horse Cops.

A horseman picked out a likely looking quadruped at a sale of work horses. That was Roquefort, winner in 1885. Roquefort ended his days hitched to a circus chariot. Old Joe, winner in 1896, was a common cart horse. Shaun Goilin won it in 1930. And when his ancestry was looked up it was discovered no one knew the identity of his sire. Shaun Goilin cost his owner just $116, and the value of the race when the Irish horse won it was $50,000. A winner back in the '90s, named Emigrant, changed hands in a poker game a few days before the race.

There have not been many repeaters. The victory of Reynoldstown, in 1935 and 1936, marks that animal as a creature of destiny. That unfolds the character of the classic, until when everybody becomes thoroughly convinced no horse can repeat, along comes a horse and does that.

Ditches Behind Walls.

The character of the jumps is what sends the horses sprawling. On the more difficult hazards there is a wide ditch yawning behind a high barricade, which is covered with stiff brush. On the Canal Turn a horse fairly has to change direction in mid-air in order to land safely out of the water. A stream flowing across the course helps to form the hazard at Becher's creek and, on the other side of the course, Valentine's brook.

Remember When—

Port Arthur shot two goals into an empty net to win the final of the Thunder Bay Hockey Association junior series from Kenora while the biggest crowd of the season looked on in amazement. That was seven years ago tonight. The goals gave the Ports a 4-3 victory on the round. Kenora refused to place its team on the ice because of a dispute over the referee and so forfeited the game.

Sport Spice

By EDDIE BRIETZ

TAMPA, Fla., March 4—(AP)—Racing down here hits a new high for the season this week. The $50,000 Widener Challenge Cup, named for the owner of Hialeah a Pk. is to be run at Miami, Saturday. Some of the best campaigners in the United States are entered and it's too bad Roman Soldier pulled up lame and can't start . . . Old Rabbit Maranville, as spry as a colt, is around the baseball camps spinning yarns that make your hair stand up and looking for man-power for his Monday golf matches . . . Dinner Hour Music—CHCT.

Bill Harridge, president of the American League, is having such a good time at Miami he keeps staying and staying . . . So is young Horace Stoneham, president of the Giants . . . Sees his team as sure repeaters in the National . . . Bill McKechnie of the Bees is enthusiastic about several of his rookies who average about 26 years in age . . . During the years he has been connected with baseball, General Manager Warren C. Giles of Cincinnati Reds, have traveled to ball parks by automobile, bus, train, trolley, knee and buggy and afoot . . . The other day he visited the Reds park by boat during the time flood waters covered the field . . . St. Petersburg may build a couple of grass courts and invite the Davis Cup team there for speing practice.

Joe Gould loudly announces that Jack Dempsey (in person) will help direct Jimmy Braddock's preparations for the Louis fight, at last reports still scheduled for Chicago June 22 . . . Eddie Collins, general manager of the Red Sox, has seen more than 3,000 baseball games, but he hasn't been to a fight since the Dempsey-Firpo affair back in the early 20's.

ROUGH PLAY IN IRELAND

DUBLIN—(CP)—Settler Rangers and Clonkeel, famous clubs, created a precedent in Irish rugby recently when the players were ordered from the field by the referee 10 minutes before time because of rough action.

HASTINGS JUNIORS TRIM WRECKERS FOR CHAMPIONSHIP

Third And Final Game Of Kawartha League Winds Up 3-2

FANS PACK ARENA

HAVELOCK, March 4—Defeating the Havelock "Wreckers" last night by a 3 to 2 score, in the third game of the Kawartha Junior League finals, Hastings Juniors took the championship away from the league leaders, after a very close struggle between two equally matched teams. The fans showed their extreme interest in the newly organized junior company by packing the Norwood Arena for this last and very important match.

Hastings started the first period very strongly and in fact scored all their goals this stanza. Radford secured the first Hastings counter with Voyer of the Wreckers tying it up a few minutes later after Moore had stick-handed through the entire Hastings team and pushed it past the defense where Voyer picked it up and slammed it home. Brunton almost put the locals on top when he made a clean breakaway, going in alone on the Hastings goal only to have Montgomery pull off a spectacular save. Radford again scored for the winners following a scramble in front of the Havelock nets, the defense failing to clear in time. Boyle put them two up a few seconds later on a goal of the softest variety, his shot from centre ice drifting slowly past the defense and trickling through Harnden's pads into the net.

McLaughlin Scores.

Going into the second two goals down, the locals began to force the play and stormed all around the Hastings goal. Brunton again missed what seemed to be a sure goal, and it seemed for a time as if the Hastings boys were unbeatable. McLaughlin, however, finally broke loose for the Wreckers and in the neatest play of the evening rounded McCoy, the lone defenceman, and firing from a very difficult angle slipped the rubber past Montgomery to make the count 3-2.

No goals were registered in the final period, Hastings resorting to strictly defensive tactics and content with long-range bombardment while the Wreckers again applied the pressure. The Hastings crew were noticeably tiring from the stiff pace but managed to keep their rivals off the score sheet, although they were a man short twice during the stanza. The locals were very unlucky around the nets, failing several times with only Montgomery to beat.

The game was exceptionally clean and well handled by the officials, R. Ennis of Norwood and B. Magerman of Havelock.

The teams:

Hastings—Goal, Montgomery; defense, Boyle and Turner; centre, Coughlin; wings, Scriver and McCarthy; alternates, Radford, Phillips, Fox, McCoy and Calberry.

Havelock — Goal, Harnden; defense, Aboud and Whitney; centre, Brunton; wings, Ketchen and McMullen; alternates, Voyer, McLaughlin, Ellis, and Moore.

Summary:

First Period.
Hastings—Radford (Phillips).
Havelock—Voyer (Moore).
Hastings—Radford.
Hastings—Boyle

Second Period.
Havelock—McLaughlin.
Penalties—McCoy, Moore, Boyle.

Third Period.
No score.
Penalties—Turner, Boyle.

TRENTON FLIERS WIN "A" LAURELS

Beat Point Edward 2-1 In Overtime Of Second Game

BELLEVILLE, March 4— (Special)—The Royal Canadian Air Force won the O.H.A. Intermediate "A" title here last night when they took the second game from Point Edward 2 to 1, in overtime, Eric McNeely scoring the winning goal after one minute of play.

The visitors had the advantage of the play during the first period, but the Fliers were the first to score when Partridge received a double assist from Lecompte and Eric McNeely after ten minutes of play.

Clute scored the equalizer for Point Edward on a tricky play, getting the puck at the blue line after twelve minutes.

NEW YORK GIANTS NOT FUSSY ABOUT LABEL "JERNTS"

Like Havana's Spanish "Gigantes" Much Better—Hot On Spring Training

ST. LOUIS TEAM TO BEAT

By Paul Mickelson
(Associated Press Sports Writer.)

HAVANA, March 4—(AP)—In the land of the rhumba where the 1937 New York Giants are training the National Baseball League champs are called the Gigantes, Spanish for Giants.

They like it better than "Jernts," as they are called in Flatbush. But they can't escape the Flatbush charm, their personal batboy-yard is a cop named Pauline Pucbla, former dime store clerk from Brooklyn who thinks the only bat club worth rooting for is Brooklyn.

Manager Bill Terry is a bit shy of Policeman Puebla since the day he let a band into the Tropical ball park for an exhibition game. The band played nothing but thumbas and didn't stop from the first inning on, drowning out Umpire Bill Klem, who threatened to retire until he, too, got the swing.

Almost to a man, including Boss Terry, the Giants pick the St. Louis Gashouse Gang as the team to beat for the 1937 pennant.

Catcher Gus Mancuso, the envy of the camp because he can rattle off Spanish, says he'd like to manage Pittsburgh Pirates. The Pirates, thinks Gus, have more latent talent than any ball club in the National League. It's a bit late but Mancuso comes up with the startling information that the murdering New York Yankees can be pitched to by smart chowder.

No one ever has hit a homer over the fence at Tropical Park, training grounds of the Giants, although Lazzaglin' Lou Gehrig of the Yankees offered to wager $1,000 at even money he could do so if someone paid his transportation to Havana. The park measures: Right field 386 feet, centrefield 483 feet, and left field 408 feet.

YOUR RADIO PROGRAM.

The Examiner is re-organizing its radio section and it is the intention of this paper to place programs to satisfy our readers as to style, time and stations. In order to do this we are asking our readers to help us in this matter by filling out the form below and mailing it to the Radio Editor, the Peterborough Examiner:

What Canadian stations do you listen to regularly?

.....

What American stations do you listen to regularly?

.....

What time do you turn your radio on in the morning?

.....

What time do you turn your radio off in the evening?

.....

What time do you enjoy your radio the most?

.....

What Are Favourite Children's Programs?

.....

What are your favorite programs?

.....

Name .....

Street .....

.....

AMUSEMENTS - THEATRES - DANCING

Thursday's Radio

CHILDREN'S PROGRAMS.

5.00—Birthday Carnival—CFCO.
5.15—Tom Mix Ranch Boys—WEAF
5.15—Johnson Family—CKLW.
5.30—Singing Lady—CHCT.
5.30—Jack Armstrong, sketch—WEAF
5.30—Inspector White of Scotland Yard—WOR
6.45—Little Orphan Annie—WEAF
6.15—Animal Closeups—WJZ.

DRAMATIC SKETCHES.

1.15—Dan Harding's Wife—WEAF.
1.45—Real Life Stories—WABC.
2.00—Growing Up, sketch—CFRB.
2.45—Mirt and Marge—WABC.
3.15—Way Down East—WGR.
5.00—Pepper Young's Family—WEAF
5.00—Molly of the Movies—WOR
5.15—Ma Perkins—WEAF.
5.30—Vic and Sade—WEAF.
5.45—The O'Neills—WEAF.
6.00—Young Hickory—CHCT.
8.00—While the City Sleeps—WEAF
8.45—Wilderness Road—WABC.
8.45—Mantrex of Montreal—WABC.
6.45—Billy and Betty—WEAF.
7.00—Anne D' Andy—WEAF.
7.00—Easy Aces, comedy—WJZ.
7.15—Ma and Pa—WABC.
7.30—Lum and Abner—WJZ.

MUSICAL PRESENTATIONS.

1.00—Jack Berch, songs—WABC.
1.15—Radio Parade—CKCL.
1.15—Rhythm Boys—WABC.
1.45—Stellers' Matinee—KDKA.
1.45—Words and Music—CFCF.
10.45—Clark Shelton, pianist—CHCT.
3.00—Thursday Matinee—WABC.
3.00—Musical Program—CHCT.
4.00—Fashion Show—CFCF.
4.00—Music for You—WGR.
4.00—Light Opera—WJZ.
4.30—Follow the Moon—WEAF.
4.30—U. S. Army Band—WABC.
5.00—Capella Choir—WJZ.
5.15—Musicale—CKCL.
5.30—To be announced—WABC.
6.00—Musicale—CFRB.
6.00—Patti Chapin, songs—WABC
6.30—Dinner Hour Music—CHCT.
6.30—Overseas Program—CHCT.
7.00—Dreaming—CFCF.
7.00—Melodic Moments—WABC.
7.45—Campbell's Royalists—CHCT.
7.45—Pleasant Valley Frolics—WLW
8.00—Vallee's Variety Hour—WEAF
8.00—Kate Smith's Bandwagon—WABC
8.00—Mountaineers—CFRB.
8.00—Echoes of the Masters—CHCT
9.00—Show Boat, Lanny Ross—WEAF
9.00—Major Bowes' Amateurs—WABC, CFRB
9.00—This Is Paris—CHCT.
9.30—Night Shift—CHCT.
10.00—Kraft Music Hall, Bing Crosby and Bob Burns—CHCT

Friday's Radio

CHILDREN'S PROGRAMS.

1.00—Buck Rogers—CFCF.
5.00—Dick Tracy—WTIC.
5.15—Tom Mix Ranch Boys—WEAF
5.15—Children's Corner—WABC.
5.15—The Singing Lady—WJZ.
5.30—Jack Armstrong, sketch—WEAF
5.30—Inspector White of Scotland Yard—WOR
5.45—Little Orphan Annie—WEAF
6.15—News of Youth—WABC.
6.30—Jungle Jim—CKCL.
6.30—Junior G-Men, sketch—WOR
6.30—Moore Islands—CHCT.

DAILY NEWS—SPORTS.

1.00—News—CFRB, CHCT, WTIC, CKOC
2.00—News Through a Woman's Eyes—WABC
3.45—Stock Quotations—CHCT.
6.15—Daily News Reporter—CHCT.
6.30—Jim Hunter, reporter—CFRB
6.45—Lowell Thomas—CHCT.
7.00—Mining Broadcaster—CFRB.
7.15—Horse Race Summary—CKTB
7.15—Hot Footer's Sports Club—CHCT
7.30—Edwin C. Hill, news—WEAF.
7.45—Boake Carter, commentator—WABC
9.00—Junior Hockey Playoff—CKCL.

DRAMATIC SKETCHES.

1.15—Dan Harding's Wife—WEAF.
2.00—Growing Up, sketch—CFRB.
2.45—Mirt and Marge—WABC.
3.00—Pepper Young's Family—WEAF
5.00—Molly of the Movies—WOR.
5.15—Ma Perkins—WEAF.
5.30—Vic and Sade, comedy—WEAF
5.45—The O'Neills—WEAF.
6.00—Radio Guide Drama—CHCT.
6.45—The Guiding Light—WEAF.
6.45—Wilderness Road—WABC.
6.45—Rentrew of the Mounted—WABC
7.00—Mortimer Gooch, sketch—WABC
7.00—Amos 'n' Andy—WEAF.
7.15—Uncle Ezra's Radio Station—WEAF
7.15—Popeye the Sailor—WABC.
10.00—By the Sea—CBC, CBCO.

GENERAL PROGRAMS.

1.30—Musical—CFRB.
1.15—Ad. Club Lunch—WGR.
1.30—Rex Battle's Orch.—CHCT.
1.45—Home Beautiful—CFRB.
3.00—The Women's Hour—WGR.
3.30—Claudine McDonald Speaks—WEAF
3.45—Personal Column of the Air—WEAF
6.30—Three X Sisters—WEAF.
7.15—Vocal Varieties—WEAF.
7.30—Guess What; Little Known Facts—CHCT
7.30—The Town Crier—WABC.
10.00—True Adventures with Floyd Gibbon—WJZ.

Wave Lengths

Station.	Metres	Kilocycles
CFCF, Montreal	800	600
CFCH, North Bay	525	570
CFCO, Chatham	500	600
CHCO, Ottawa		630
CKLW, Windsor-Lond.	527	1080
CKPC, Brantford	252	630
CKOC, Hamilton	302	1130
CFCO, Ottawa		1010
CFRB, Toronto	411	730
CFRC, Kingston	480	625
WOR, Buffalo		615
CKCR, Waterloo	545	550
CKAC, Montreal	1968.5	1210
WBEN, Buffalo	411	730
CFNB, Hamilton	525	570
CHCT, Toronto	297	1010
WBBM, Chicago	447.1	670
CKCL, Toronto	349	860
WEAF, New York	517	580
WENR, Chicago	394	760
CKTB, St. Catharines	254	1180
KDKA, Pittsburg	545.3	1300
CMCM, Havana	508	590
KSD, St. Louis	322	1550
KYW, Chicago	526	1020
WABC, New York	349	860
WGY, Schenectady	379	790
WJR, Detroit	400	750
WLW, Cincinnati	428	700

1.00—Dick Fiddler's Orch.—CHCT.
1.15—Theatre Club—WOR.
1.30—Make Believe—WGR.
1.30—Rex Battle's Orch.—CHCT.
1.15—Varieties—WOR.
1.30—Musical Program—CHCT.
4.00—Tea-time at Morrell's—WEAF.
4.30—Follow the Moon—WEAF.
6.00—Ray Heatherton, songs—WABC.
6.00—Good Evening—CHCT.
6.30—George Hall's Orch.—WABC.
7.00—At the Organ—CHCT.
7.00—Red Heatherton, songs—WABC
7.45—Singing Sam, songs—WLW.
7.45—Musical Program—CHCT.
8.00—Broadway Varieties—WABC.
8.00—Gillis Service Concert—CHCT.
8.00—To be announced—
8.30—Hal Kemp's Orch.—WABC.
8.30—Arguing Serenade—CHCM.
9.00—Waltz Time—WEAF.
9.00—Hollywood Hotel—CFRB.
9.30—Twin Stars Program—WJZ.
10.00—Philadelphia Orch.—WABC.
10.00—To be announced—CFCF.
10.30—Pontiac Variety Show—WEAF.
10.45—Vocals by Verrill—WABC.

GENERAL PROGRAMS.

1.00—Noon Day Tunes—CKCL.
2.00—Music Hour—CHCT.
2.15—Child Health Talk—CFRB.
2.30—Family Doctor—CFRB.
3.45—Questionaire—CFRB.
4.45—Lonesome Cowboy—WGR.
5.30—Concert Trio—CHCT.
6.00—Good Evening—CHCT.
6.15—Claire Wallace—CFRB
6.30—Carol Date, songs—WEAF.
6.30—Overseas Program—CHCT.
6.45—Dixon Ticket Office—CKCL.
7.45—King Charles—CKCL.
10.30—I Cover the Waterfront—CHCT.

DANCE ORCHESTRAS.

7.15—Dance Time—CKCL.
9.00—Ross Chandler's Orch.—WJZ.
10.00—Al Kavelin's Orch.—WGN.
11.00—Jay Freeman's Orch.—WABC.
11.00—Hamilton's Orch.—WGN.
11.00—Horace Lapp's Orch.—CHCT.
11.15—George Sterney's Orch.—WGR.
11.30—Eddie Duchin's Orch.—CFRB.

Regent Theatre
Double Feature
Tonight and Friday
Performances: 2.30, 7.00, 8.30
TWO LOVERS DEFY THE FURY OF A NATION
HEARTS IN BONDAGE
JAMES DUNN - MAE CLARKE
DAVID MANNERS
CHARLOTTE HENRY
HENRY B. WALTHALL - FRITZ LEIBER
GEORGE IRVING - IRVING PICHEL
FEATURE NO. 2
ZANE GREY'S NEW HERO
"King of the Royal Mounted"
Starring ROBERT KENT
Short Subjects: Porky's Poultry Plant, News

CAPITOL
TODAY, FRIDAY AND SATURDAY
Performances: 2.30, 7.00 and 9.10
JOIN THE WORLD SEE THE NAVY IN SINGTIME!
with
ELEANOR POWELL
JAMES STEWART
VIRGINIA BRUCE
UNA MERKEL
SID SILVERS
Frances LANGFORD
Raymond WALBURN
ALAN DINEHART
BUDDY EBSEN
in
"BORN TO DANCE"
EXTRA! "NEWS" "POPEYE THE SAILOR"

OMEMEE
CHICKEN SUPPER FOR HOCKEY TEAM

Omemee Players Have Achieved Great Record So Far This Season

(Examiner Correspondence.)

OMEMEE, March 4.—On Thursday evening the players of the Omemee Hockey Club enjoyed a chicken supper in Tripper Ice Cream Parlour. Their hosts for the evening were Mr. and Mrs. Warren MacKenzie and Mr. and Mrs. O. O. Tripp.

After a delicious supper was served and enjoyed by all, Mr. Art Williamson moved a vote of thanks to the hosts for the splendid way in which the team had been entertained. Captain Charlie Weir seconded the vote of thanks.

Mr. MacKenzie then congratulated the players on the splendid showing so far this season and Mr. Tripp wished the team every success in their future games.

Win Hughes' Cup

On Friday night the Omemee "Black Hawks" added to their winning ways by bringing home the coveted Hughes Cup Trophy. Omemee beat the famed "Haliburton Huskies" in the final game of the evening by 4 to 2.

Earlier in the evening the "Black Hawks" had eliminated the Lindsay St. Mary's by 6 to 1.

This gives Omemee squad three cups so far this season. They have lost one game out of 18 and have scored 115 goals and have had only 40 scored against them.

Wrestling Last Night

WELLINGTON, Del. — George Kovery, 218, Hollywood, defeated Joe Cox, 224, Cleveland. (Cox disqualified for kneeing referee from ring).

TRENTON, N.J.— "Chief Little Wolf," 208, Colorado, defeated Bill Sledge, 220, Texas, (Sledge fell from ring and couldn't get out).

CLEVELAND—Everett Marshall, claimant to the world's heavyweight wrestling crown, won when Referee "Bull" Wideman disqualified Jim Londos (Jim), of Colorado.

Fights Last Night

(By the Canadian Press)

TORONTO— Sammy Lafferiere, 146, Toronto, knocked out Eddie Dempsey, 147, Syracuse, N.Y., (2); Frankie Genovese, 145, Toronto, knocked out Al Triano, 146, Rochester, N.Y. (1).

New York— Eddie Hunt, 204½, New York, defeated Leroy Haynes, 200, Philadelphia, disqualified (1).

Kidney Acids Rob Your Rest

Many people never seem to get a good night's rest. They turn and toss—lie awake and count sheep. Often they blame it on "nerves" when it may be their kidneys. Healthy kidneys filter poisons from the blood. If they are faulty and fail, poisons stay in the system and sleeplessness, headaches, backache often follow. If you don't sleep well, try Dodd's Kidney Pills—for half a century the favorite remedy.

Dodd's Kidney Pills

NOW IS THE TIME TO MODERNIZE and REPAIR --- 3 YEARS TO PAY

Births Marriages In Memoriam Card of Thanks Deaths

BORN

MANN.—On March 2, to Mr. and Mrs. Sherman James Mann (nee Genevieve Peeler), 683 Water street, a daughter. (auliborn) Lindsay paper, please copy.

DIED

HAMLIN, Walter. — On March 3, 1937 (suddenly) at his residence Lock 25, Trent Canal, near Lakefield, Walter Hamlin in his 50th year. Funeral on Friday at 2.30 from D. Bellchem & Sons Funeral Home. The Rev. W. J. Creighton of Lakefield will officiate at services. Interment at Little Lake Cemetery.

MANNING, Mrs. Sidney. — At her home, 474 Sherbrooke street, March 4, following a lengthy illness, Mrs. Sidney Manning, formerly Minnie Carveth of Lakefield, in her 70th year. Funeral Saturday, March 6, at 2 p.m., from the residence to Little Lake Cemetery.

FLORISTS

TURNBULL'S FLOWER SHOP
WEDDING BOUQUETS
FLORAL DESIGNS. WREATHS.
'PHONE 208 447½ GEORGE ST

THE PETERBOROUGH FLORAL CO
Flowers Delicately Arranged For All Occasions.
426 Water. 'Phone 1895, Nights 1888

FUNERAL DIRECTORS

CAIN'S FUNERAL SERVICE
Phone 80
467 WATER ST
PETERBOROUGH

COMING —EVENTS—

First insertion, 10 words or less, minimum charge 50c. Subsequent consecutive insertions 40c per insertion. All over 10 words, 2c per extra word per insertion.

PROGRESSIVE EUCHRE FRIDAY in the Moose Hall; game starts 8.30 p.m. We have no birthdays or anniversaries, but the finest game of Euchre between Toronto and Montreal.

LYCEUM CLUB and Women's Art Association in the Green Room of the Y.W.C.A., Friday, March 5, 3 p.m. Speaker, Mrs. Derwent Kinion; topic, "Stained Glass."

FOR SALE

GOLDEN BROWN CHELSEA BUNS. Serve sliced. You'll enjoy them—2 Pans, 25c. Jean Ruth Shoppe.

HENTEMAN DEVONSHIRE PIANO, Apartment size, cheap for cash. 313 Aylmer Avenue.

ONE USED BEATTY ELECTRIC Washer, $30.50; guaranteed. 'Phone 3139.

HUNNY-DIPS — THE SAME HIGH Quality, same popular price—Dozen 35c. Jean Ruth Shoppe.

FIVE SINGERS, 10 JEWEL HIGH-class Cameras; 1 Pair Blue Love Birds. Welch, 140 Douro. 'Phone 1935J.

TWO BUCKEYE INCUBATORS, A1 condition; One 240-Egg capacity, One 100. Percy Rowe, R.R. 8, Peterborough.

THE GREATEST COMPLIMENT AND satisfaction we get—is our Customers copying our Goods. We lead in Quality and Variety. Jean Ruth Shoppe.

HALF-SIZE VIOLIN, PRICE $9.00. Apply 971 Park Street North.

BEACH COOK STOVE, GOOD AS new, 711 Keene Crescent.

SIX-PIECE BREAKFAST SUITE, TWO Wicker Chairs, and Large Heater. Apply 852 Euclid Avenue.

ONE BEATTY FLOOR MODEL ELECtric Irons. Sold for balance of payments. 'Phone 3139.

BABY CHICKS
ORDER YOURS NOW.
SATISFACTION GUARANTEED.
ASK FOR CATALOGUE.
ERNEST C. BRAUND
'PHONE 3240.

WHITE ENAMEL SINGLE BED AND Springs; good condition. Apply 605 George Street.

SMALL HALL STAND, DOUBLE BED, New Mattress and Bureau; very cheap. 109 Rubidge Street.

USED SEWING MACHINES, NEW Machines, on easy terms. 'Phone Singer Sewing Machine Co., 174 Hunter West.

KITCHEN CABINET, HEIDE CUPboard, Stoves and other Household Effects. Apply 297 Lake Street.

TWO CASH REGISTERS, ONE $18.00 'Phone Frank Peters.

ONE SEVEN-TUBE ELECTRIC CABinet Radio $10.50
New Radio Guarantee.
Terms: $1.00 Week.
Tel. 2132. Johnston's. Open Evenings

WASHDAY WONDER SOAP WILL DO it Better, Faster, and Cleaner on Clothes, Washing Woodwork, and Floor Cleaning. 10c a Package. Ask your Grocer.

PHONOGRAPH AND 40 RECORDS complete, $5.00. 'Phone 2264.

GOLDEN BROWNIES—ARE DIFFERent. They melt in your mouth. Dozen 35c. Jean Ruth Shoppe.

MANURE, ANY KIND, ANY SIZE Load. 'Phone 2230.

SEED OATS, 85c PER BUSHEL. Also Feed Oats. Grattan Telford, R.R. 1, Peterborough.

GOOD USED STEAM AND WATER Radiators; also Quantity of Pipe and Connections. Write Box 30, Examiner.

UPRIGHT PIANO, GOOD CONDItion. 'Phone 2264.

LEMON PIES — HOME-MADE, REAL Lemons, Fresh Eggs, Flaky Pastry, Real Egg White Topping—35c. Jean Ruth Shoppe.

NORTHERN JEWEL COOK STOVE, 3-Tube Stewart-Warner Battery Radio, New Tubes and Batteries; Bruce Bed-Couch and Mattress; Scuffler Harrows, Garden Plow, Light Sleighs, Single Horse Wagon, Phonograph Disc, Ford Turnips. Mrs. Peak, Highway 28, south side, opposite Fox Farm, Afternoon.

FOR SALE

1 Miscellaneous 1

ONE MOW TIMOTHY HAY, 25 CORDS 12" Stove Wood. Em. T. Reynes, Route 10, Peterborough.

ASTA'S

197 Charlotte St. 'Phone 953

WE DELIVER

Fresh Caught
BABY HALIBUT 25c lb.
Sliced
Fresh
COD & HADDOCK 2 lb. 25c
FILLETS OF SOLE
Special ..... 25c lb.
COD ROES ..... 19c lb.
Other Fresh and Sea Fish in Season.
Fruits ..... Vegetables

6 Fuel 6

SPECIAL — DRY HARDWOOD SLABS $3.50 HALF-CORD. 'Phone 978.

DRY MIXED 50% HARDWOOD $1.50 Quarter-Cord. 'Phone 978.

45 CORDS MIXED WOOD, 4-FT., partly Dry. 1 Pair Elm. W. J. Willits, 3rd Line, Douro.

NOTICE — BEST MIXED WOOD IN Town at the Price—$3.00 Half-Cord. Albion. 'Phone 56.

FUEL
MAY SOUND LIKE HEAT
But It Don't Follow It Does the Trick
OURS DOES, WHETHER IT BE COAL, WOOD, OR COKE.
NONE BETTER.
SANITARY ICE
'PHONE - 3700

WOOD

½ CORD NO. 1 HARDWOOD .. $4.00
½ CORD NO. 2 HARDWOOD .. $3.50
½ CORD SOFTWOOD $2.50
Cutting and Splitting Extra.
J. E. A. FITZGERALD
953 Hunter Street Tel. 111

SLABS
½-CORD - $2.50
SCOTT COAL AND LUMBER
TEL. 1234.

GOOD DRY MIXED WOOD, $3.50 per Half-Cord, cut 12". H. Bl. McGinness. 'Phone 2016.

BLOWER COAL

Welsh Anthracite Blower Coal, Stoker Coal for Iron Fireman, Scotch Beans and No. 1 and 2 American Buckwheat.

McCARTHY & JOHNSTON

7 Livestock and Poultry 7

FIVE PIGS FOR SALE, 95 LBS. ARnold Hewitt, 37 ring 12, Keene.

175 BARRED ROCK OR LEGHORN Pullets, all Laying. 'Phone 1971.

TWO JERSEY YEAR-OLD HEIFERS, Quantity Hay, Straw. C. W. Carbutt, Lakefield, 207 ring 12.

FOR SALE — 3 REGISTERED HEREford (Accredited) Bulls, 2 over 1 year and 1 under 1 year. Matthew Lanton, Plainville.

FOR SALE — REGISTERED SHORThorn Springer, Young Holstein Heifer, accredited and negative; also Good Work Horse. S. Wood, Warsaw Road.

ONE BROWN MARE, 1,440 LBS. Apply Fred Toms, Lot 9, Concession 4, Douro.

GOOD SPRINGER COW. PERCY Monerief, 'Phone 4 ring 1-2, Ballieboro.

BARRED ROCK BABY CHICKS, blood-tested and Government inspected. All new equipment for Better Chicks. 'Phone George Lockington, 304-13.

FOR SALE — GREY GEESE, $4.50 A Pair. 977 ring 13.

CLASSIFIED ADVERTISING BRINGS RESULTS.

FOR SALE

8 Real Estate 8

BRICK HOUSE FOR SALE — SIX Rooms and bathroom; all conveniences, furnace, in good condition. Immediate sale to close our Estate. Apply O. N. Gordon.

FOR SALE — BUILDING LOTS, IN Ashburnham. 'Phone Mornings 26833.

FARM FOR SALE — 360 ACRES; 60 Acres tillable; about 3,000 Cords Wood, best pasture; frame buildings, 3 wells. Apply Joseph Little Havelock, Ont.

MAKE A START TO OWN YOUR OWN HOME.
THE FOLLOWING ARE JUST ONES to start on: $1,100.00 takes a Four-Roomed Frame Cottage, Beal City. $1,300 for a Five-Roomed Brick, two-piece plumbing, Beal City. $2,800, a Six-Roomed Brick, hardwood floors, up and down, Northcrest. $5,000, Six-Roomed Modern Bungalow, North-end. $4,500 for 7-Roomed Modern Brick, hardwood floors, fireplace, West side. McCannan Real Estate, 140 Simcoe Street.

FOR SALE

9 Business Opportunities 9

CAPABLE MAN TO MANAGE PROfitable Business; must be able to make cash investment. Write Box 32, Examiner.

10 Used Cars 10

PONTIAC COUPE AND FIVE-PASSenger Sedan. Apply 109 Romaine Street.

'32 HUDSON COACH FOR SALE OR Exchange for Smaller Car or Truck. Walton, 316 Bolivar.

NOT—HOW MUCH DO I PAY
BUT—WHAT DO I GET
That's the Right Way to Buy a Quality Used Car
More Value Per Dollar

'36 Chevrolet Special Sedan
'36 Chevrolet Master Coach
'35 Chevrolet Standard Coach
'35 Chevrolet Master Sedan
'35 Ford Coupe
'35 Ford Sedan
'35 Chevrolet Master Coupe
'35 Oldsmobile Special Sedan
'34 Ford Coach
'34 Chevrolet Master Coach
'34 Chevrolet Standard Coach
'34 Chevrolet Master Sedan
'34 Oldsmobile De Luxe Coach, 6-cylinder
'34 Oldsmobile Standard Sedan 6-cylinder
'34 Pontiac Coach 8-cylinder
'31 Essex Sedan
'29 Chevrolet Coach
'29 Ford Coach
'29 Oldsmobile Coach
'29 Essex Sedan
'29 Oldsmobile Coupe

TRUCKS

Good selection of used trucks, all conditioned and ready to go. $50.00 and up.

TWO EXTRA SPECIALS

'33 Chevrolet Standard Coach, privately owned, small mileage. Runs like new $435
'34 Chevrolet Master Coach $525

J. K. HUGHES
Chevrolet and Oldsmobile Dealers
340 Water St. Phone 1347

'27 STAR COUPE, GOOD CONDITION. '37 License, $60.00. 'Phone 2015W Evenings.

FOR SALE — DURANT 4 COACH, Mechanically OK, good tires. 'Phone 208.

FOR SALE

10 Used Cars (continued) 10

HOOD & CUMMING MOTORS, LTD.

A SAFE PLACE TO BUY DEPENDABLE USED CARS

SEDANS

'36 Ford V-8 Deluxe.
'35 Ford V-8 Standard.
'28 Essex.
'27 Chrysler.
'28 Pontiac.
'35 Master Chev. Deluxe.
'30 Pontiac.

COACHES

'36 Ford V-8 Deluxe.
'30 Essex.
'29 Durant.
'28 Ford.
'28 Ford.
'32 Ford.
'34 Rord.

ROADSTERS, COUPES AND CAB

'35 Ford V-8 Deluxe (3-W).
'31 Nash.
'30 Marmon Cab.
'30 Whippet Coupe R.S.
'29 Durant Roadster.
'26 Buick Coupe.
'36 Ford V-8 Deluxe R.S.
'32 Ford Roadster R.S.

TRUCKS

'31 Chev. Stake.
'29 Dodge Panel.
'27 Chev. Stake.
'24 Ford Express.
'27 International Stake.
'30 Ford Dump (H.)
'30 Ford Dump (M).
'28 Rugby Stake.
'31 Ford Light Delivery.
'31 Chev. Stake (50338-C).
'31 Chev. Stake (51003-C).

Your present car or truck taken as part payment.

USED CARS

1932 Chevrolet De Luxe Coach $375
1932 Plymouth R.S. Coupe $400
1931 Essex Special Sedan $350
1931 Oldsmobile Sedan $325
1930 Chevrolet Sedan $275
1929 Dodge Sedan $325
1929 DeSoto Cabriolet $175
1929 Whippet Sedan $125
1929 Studebaker Sedan $175
1929 Pontiac Coupe $100
1928 Ford Coach $150

These Cars All Offer Reliable Transportation

LILLICO MOTORS
383 Water St.
Phone 362
Charlotte & Aylmer Sts.
Phone 3622

You May Borrow Up to $2,000.00

Through the Government's

Home Improvement Plan

These Advertisers Will Help You MODERNIZE - REPAIR - REMODEL. Decide Now to Have Your Home Improved. This is All You Have to Do:

First — Check over your home from the viewpoint of a prospective buyer or tenant—What does it need to make it modern and more comfortable?

Second — Consult one of the contractors or supply houses listed in this column for an estimate of the cost. (There is no charge or obligation for this service.)

Third — Take your estimate to your bank for a low cost Modernization Loan repayable over 12 months or up to three years. Loans may be secured up to $2,000.00

WHO CAN DO IT

22A Building Supplies 22A

USE THE DOMINION LOAN PLAN TO PURCHASE QUALITY BUILDING MATERIALS SCOTT COAL
YOUR FREE COPY
Of The "101" Book of Home Improvements Gladly Mailed Upon Request.
THE PETERBOROUGH LUMBER CO. LTD.
103 Hunter St. W. Tel. 3160

BUILDING SUPPLIES
HALLIDAY'S BOOK OF BUILDERS' Bargains offers large and diversified stock of Building Materials and a trained organization at your service. 'Phone for your copy at once. Get our low estimates on Building your New Home, Summer Cottage, Garage, Hardwood Flooring, etc., or Alteration Work. We install Plumbing and Furnaces at a Big Saving. Prices are advancing, hurry! We assist you to obtain your Government Loan, or if preferred, will Finance on Easy Terms. Local Sales Representative, 1086—Wm. J. Bull, 539 Downie.

See Page 9 For Particulars Of $5 Prize Under The HOME IMPROVEMENT PLAN.

22B Contractors & Builders 22B

Free Estimates. No Obligation. CHAS. H. HUFFMAN
311 Elias Street. Telephone 9266

CARPENTER - CABINETMAKER. Hardwood Floors, Stairs laid and Finished. Alterations, Repairs. All Arrangements Made for Home Improvement Plan. Estimates Free HUTCHINSON. 'PHONE 1758F.

See Page 9 For Particulars Of $5 Prize Under The HOME IMPROVEMENT PLAN.

22C Electrical 22C

Estimates Gladly Furnished
MILLER POWELL Co.
Electrical Contractors
538 George St. — Tel. 283

'PHONE 1403 — W. GORDON HALL— Electric Wiring. Floor Plugs Installed. Agent G.E. Hotpoint Ranges, etc.

COMPLETE ELECTRICAL SERVICE
Electrical Fixtures
And Wiring Devices.
GRANT & LOUCKS
618 George Street. Tel. 708

22D Painters and Decorators 22D

J. H. VANCE
PAINTING AND DECORATING.
773 AYLMER STREET.
'PHONE 2581.

WE CAN DECORATE YOUR HOUSE from the Roof down and Guarantee a Job. Estimates are Free.

22E Plumbing and Heating 22E

FOR EXPERT PLUMBING AND HEATING REPAIRS & CONTRACTS See J. L. F. SMITH 372 Water Street

ADAMSON & DORRIN
PLUMBING, HEATING, AND SHEET METAL WORK
175 SIMCOE ST. 'PHONE 400

WE WELD BREAKS OF EVERY DAY. Blacksmithing and Welding—Horseshoeing and Woodworking. All Kinds of Horse Shoes, Calks and Nails. Drop-forged Canthooks and Bands. Wagon Wheels Cut Down. New Rims and Tires. Wagon Poles and Axles. Wringer Rolls for any Washer or Wringer. Saws Gummed, Filed and Set. Highest Grade — Lowest Prices — At Charlton's General Repair Shop, on Wolfe Street (opp. Knox Church). 'Phone 441.

Cement Work.

M. SICKLER
338 Stewart St. — Tel. 2328J
Cement Floors, Foundations, Sidewalks, etc. Free Estimates

WHO CAN DO IT

22F Miscellaneous 22F

EXPERT FLOOR POLISHER. 'PHONE 1714.

KEYS DUPLICATED — BADMINTON Restringing — Safe Combinations. John Buck, Charlotte Street.

REPAIRS AND NEEDLES FOR ALL MAKES OF MACHINES. SINGER SEWING MACHINE CO. 174 HUNTER ST. 'PHONE 2888

D. HARDIE & SON
TENTS, AWNINGS, AUTO TOPS.
EVERYTHING IN CANVAS.
409 PATTERSON ST. 'PHONE 23493

YOUR WATCH
Promptly and Skilfully Repaired. Moderate Prices. Guaranteed Work. ELSIE BENNETT GIFT SHOPPE.

23 Auto Repairs and Accessories 23

COAL OIL, 10c. DISTILLATE, 12c. Vulcanizing, Car Repairs, Guaranteed Service. Dawson's Service Station. 'Phone 1523.

24 Cleaners and Dyers 24

TRY DEPENDABLE CLEANERS. Cash and Carry. Dresses 75c, Coats 75c. Cleaned and Pressed. 317 Hunter Street.

25 Moving and Storage 25

SHORT DISTANCES OR ANYWHERE in Canada or United States Covered. Padded Vans. Experienced Courteous Men. Apply, full particulars, M. Shellmon Limited, 610 Yonge Street, Toronto.

BRADLEY'S CARTAGE 'PHONE 2027. All Goods Insured while in Transit. P.C.V. license, 302 Aylmer Street.

29 Instruction 29

AMATEUR ARTISTS — COMPETE for Free Art Course (Value $215.00). Write to-day for Free Test. Give age and occupation, Box 240, Examiner.

31 Photographers 31

PORTRAIT AND COMMERCIAL PHOTOGRAPHS, PICTURE FRAMES. REASONABLE PRICES. FRED GRIFFS' STUDIO
NEXT GRAND OPERA. TEL. 3271

34 Radio Service 34

RADIO SERVICE
HAVE YOUR RADIO REPAIRED EXPERTLY AND PROMPTLY
McCAMMAS RADIO-ELECTRICAL SUPPLIES STORE
160 SIMCOE STREET TEL. 40

WHY WAIT?
'PHONE 1334
FOR PROMPT, RELIABLE SERVICE
BROWN'S RADIO SERVICE
147 GEORGE ST. OPEN EVENINGS

37 LOST 37

LADY'S ROUND GOLD WILTON Wrist Watch. Finder call 1289M. Reward.

BRILLIANT CLIP, DOWNTOWN District. Valued as a Keepsake. Finder please call 3057.

COLLIE PUP (FEMALE). APPLY 280 Monaghan Street.

FOUND

SUM OF MONEY. WRITE BOX 36, Examiner.

38 PERSONALS 38

CAR LEAVING FOR SASKATOON, about 15th of March. Would like Companion. Write Box 37, Examiner.

WANTED

Miscellaneous—Continued

THREE UNFURNISHED ROOMS. 619M.

GOOD USED FURNITURE, GAS Stoves, Refrigerators. Fine's Furniture Store.

SMALL FRAME BUILDING FOR Wrecking for Lumber; must be responsible. Write Box 16, Examiner.

SILO, IN GOOD CONDITION. STATE size and price, Box 31, Examiner.

WANTED—SMALL LAKESIDE FARM. Write C. F. Prine, Magnolia, Alta.

TO RENT—WITH OPTION OF BUYing, House on edge of City, with Land. Write Box 17, Examiner.

18 Help Wanted, Female 18

EXPERIENCED GENERAL COOK WANTED. Apply Mrs. Yelland, 467 Hunter Street West.

18 Help Wanted (Female) 18

GIRL TO ASSIST WITH GENERAL Housework. Country Girl preferred. Apply 813 Water Street.

GIRL FOR HOUSEWORK AT ONCE. 197 Hink Street.

WANTED—GIRL FOR HOUSEWORK, With references. Apply [illegible] 440½ George.

19 Help Wanted (Male) 19

MAN, RELIABLE, TO BECOME AN Automobile and Accident Claim Adjuster in your territory. Insurance experience unnecessary. No selling. Write Associated Adjusters, Box 707-L, Milwaukee, Wis.

WANTED — EXPERIENCED BODY and Fender Repairman. Write, stating experience, to Box 34, Examiner.

EXPERIENCED MECHANIC FOR General Work. Apply Curtis Service Station.

EXPERIENCED FARM HAND. WRITE Box 47, Examiner.

473 VACANCIES IN THE POSTAL SERVICE.
TO BE FILLED THIS SPRING. YOUR opportunity. Full information and booklet, "How to Get Into the Canadian Civil Service" free from the M.C.C. Civil Service School, Ltd., Toronto 10, Oldest in Canada.

20 Employment Wanted 20

WOMAN WANTS WORK, TWO DAYS per week. Write Box 11, Examiner.

EXPERIENCED WOMAN DESIRES Housekeeping; reasonable. Write Box 45, Examiner.

COUNTRY GIRL DESIRES POSITION as General, Experienced; references. Julia De Vries, Marmora, Ont.

CANADIAN LEGION HAVE LISTS OF Competent Returned Men to fill Temporary or Permanent Positions. Give the ex-Soldiers a chance to work for you. 'Phone 141.

JUNIOR STENOGRAPHER DESIRES Position in Office. Write Box 20, Examiner.

21 Boarders Wanted 21

GIRL BOARDERS. 'PHONE 2146W.

BOARD AND ROOM, COMFORTABLE home. Call 2329J.

ROOMERS OR BOARDERS, WITH Young Married Couple. Furnished or Unfurnished Room; modern conveniences. 946 George.

BOARDERS WANTED. GENTLEMEN preferred. 'Phone 2146W.

TO RENT

11X Apartments for Rent 11X

NICE BRIGHT UNFURNISHED Flat. Apply Evenings, 5 to 8, at 249 Stewart Street.

TWO-FOUR ROOMED HEATED Apartments, Lower Floor, Furnished, Unfurnished; reasonable. 706 Water.

11XX Houses to Rent 11XX

HOUSE TO RENT, GILMOUR STREET first-class location. Miss Armstrong, c/o G. N. Gordon.

FULLY MODERN HOUSE, HOT WATER heating. 202 Park Hill Road. 'Phone 2804W.

SEVEN-ROOMED HOUSE, 6 AYLMER $20.00. 'Phone 343.

SEVEN-ROOMED HOUSE, HARDwood Floors, new Furnace, 310 Maitland Avenue. 'Phone 2096W.

12 Rooms 12

ROOMS FOR LIGHT HOUSEKEEPing, Heated, Furnished or Unfurnished. 'Phone 2671F.

ONE LARGE BED-SITTING-ROOM, partly Furnished; all conveniences. 'Phone 1905W.

LARGE ROOM, SUITABLE FOR TWO, all conveniences; central. 'Phone 3153J.

TWO UPSTAIR ROOMS, UNFURnished. Apply 878 Division.

BRIGHT BEDROOM, PRIVATE FAmily. 489 Aylmer.

WANTED

15 Miscellaneous 15

SIX OR SEVEN ROOMED HOUSE, near Separate School. Immediate possession. 'Phone 2137W.

FOUR-DRAWER STEEL FILING CAbinet. 'Phone 1138W.

LIVE FOWL—PAY HIGHEST PRICES. 'Phone 3475W, Oshman.

YOUNG WOMAN TO SHARE FURnished Apartment, or Boarder. Write Box 18, Examiner.

LIVE POULTRY. M. KATZ. 'PHONE 604W.

OLD GOLD. PHILLIPS' DENTAL Laboratory, 408½ George Street.

SCRAP — PAPER — METALS — IRON and Steel—Rags, etc. Peterborough Metal and Waste. 'Phone 997.

HENRY

—By Carl Anderson

BRINGING UP FATHER

—By George McManus

WANT ADS. BRING REAL RESULTS AT SMALL COST

TAXI

ELITE TAXI (W. R. Miller) Telephone 132

CAPITOL TAXI
OUR SERVICE IS BEST.
OPP. CAPITOL THEATRE TEL. 102

HARRY FINNIX
TAXI
PHONE 271
COURTEOUS, PROMPT SERVICE

PROFESSIONAL

41 Accountant 41

EDWARD GUMPALS—Chartered Accountant. Auditor. 264 Water Street.

42 Insurance 42

HILL, WEDDELL & HILLS
Insurance in All Its Branches.
Lowest Rates with Adequate Security.
Also Government Bonds.
Enquiries Invited.
Established 1860. Phone 14

44 Lawyers 44

HON. G. S. GORDON, K.C. — Law Offices, 295-297 George Street Approximately 4a Telephone — 2500 and 2501.

EMMETT F. SHEERT—Canada Standard Attorney. Loans. 307 George St.

BERNARD E. PARK, B.A. — Barrister, Solicitor, Notary Public. Money to Loan on First Mortgages. 219 Hunter Street West, Peterborough, Ont. Phone 2244. Nights and Holidays 1027.

PECK, KERR & McELDERRY — Barristers and Solicitors, 415 Water Street, Peterborough. Telephone 1956. E. A. Peck, K.C., F. D. Kerr, K.C., V. J. McElderry, K.C.

ALEXANDER L. ELLIOTT—Barrister, Solicitor, Notary. Money to Loan. Kresge Building, 355 George Street, Peterborough. Telephone: Office 8, Residence 81.

47 Optometrists 47

CONSULT A. A. FOWLER, Phm B., Optometrist, about your Eyes. Glasses Fitted. Watch Repairs. Phone 816.

M. J. ROCHE, R.O.
OPTOMETRIST
168 Charlotte Street. Tel. 423

MONEY TO LOAN

MORTGAGE LOANS, 5½% APPLY to Miss Armstrong, c/o G. S. Gordon

49 NOTICES 49

TENDERS FOR PAINTING.

SEALED TENDERS, addressed to the undersigned and endorsed "Tenders for Painting," will be received up to 5 o'clock p.m. on Monday, the 8th Day of March, 1937, for Painting the Rest Room on the Market Square. Specifications may be obtained at this office.

The lowest or any Tender not necessarily accepted.

S. R. ARMSTRONG,
City Clerk.

NOTICE TO CREDITORS.

All Persons having any CLAIMS against ELIZA JANE BEAVIS, late of the City of Peterborough, Widow, who died on or about the 19th Day of January, 1937, are hereby notified to send their names and addresses and full particulars of their Claims, duly verified by affidavit, to the undersigned Solicitors for the Executors on or before the First Day of April, 1937, after which last mentioned date the undersigned Executors will proceed to distribute the Assets of the Estate among the parties entitled thereto, having regard only to the Claims of which they shall then have had notice.

DATED at Peterborough, this 24th Day of February, 1937.

PECK, KERR & McELDERRY,
415 Water Street,
Peterborough, Ont.
Solicitors for William C. Bell and Luther Cole, Executors.

NOTICE TO CREDITORS.

All Persons having CLAIMS against the Estate of the late SARAH JANE LIGHTHEART, of the City of Peterborough, in the County of Peterborough, who died on or about the Eighth Day of May, 1936, are requested to send same to the undersigned on or before the 30th Day of March, 1937, after which date her Estate will be distributed, having regard only to such Claims as have been then received.

DATED this 4th Day of March, 1937.

GEORGE V. F. SHAVER,
99 James Street S., Hamilton, Ont.,
Solicitor for the Administratrix.

50 AUCTION SALES 50

FOR SUCCESSFUL AUCTION SALES Telephone 1477W. J. H. Miles.

HOUSEHOLD FURNITURE— ENTIRE Contents of Seven-roomed House, Friday, March 5, at 1.30. Robert White, Clifford Street, Lakefield. — J. H. Miles, 404 George. 'Phone 1477W.

SPECIAL FURNITURE SALE on Tuesday, March 9, at 1.30 p.m.—Contents of Modern City Home, all articles in first-class condition, including Four-Piece Walnut Bedroom Suite and Bench, valued at $360; Four Antique Chairs, Large Chesterfield, Cabinet Radio, Lounge Chair and Ottoman, Electric Washer, Two Mahogany Easy Chairs, Three Walnut Tables, Cedar Linen Chest, Walnut Writing Desk and Bench, Floor, Bridge and Table Lamps, Porcelain Top Kitchen Table, Large Mirror, Dishes, etc.

MONTREAL, March 4 (CP)—Suspension of E. E. Gobeil as deputy director of the Montreal police department was announced today by Director Fernand Dufresne. Gobeil was in charge of the suppression of vice and gambling. The suspension was effective last Friday, Dufresne revealed, and Gobeil has not been at his office since.

The Examiner Classified Advertising Rates

Cash Rate:
1 Cent per Word or Figure per Insertion. Minimum Charge, 25c

Charge Rate:
2 Cents per Word or Figure per Insertion. Minimum Charge, 35c

Box Numbers:
One or more Consecutive Insertions 10c

Phone 1600:
We will call for your Advertisement and give you the low Cash Rate.

Coming Events:
Per Word per Insertion 1½c
Minimum Charge 50c

Special Announcements.
Birth Announcements 50c
Engagement Announcements 50c
Marriage Announcements ... 50c
Death Notices 50c
Card of Thanks (up to 1 inch) 50c
In Memoriams (up to 2 inches) 50c
Over 2 inches (per inch extra) 50c

Legal, Municipal, Government, Auction Sales:
First Insertion per agate line, 12c
Repeat Insertions 6c

Our Boarding House . . . with . Major Hoople

NOW TRY PUZZLE WORD CONTEST NO. 23

TWENTY-FIVE DOLLARS in Cash Prizes will be paid by The Examiner for solutions to this puzzle. There is no entry fee, but only Examiner Classified Ad buyers may enter. Contract Advertisers are excluded.

Two entries are allowed for each 25c spent in the purchase of Examiner Classified Want-Ads. The coupons are good for THE CONTEST OF THAT WEEK OR THE FOLLOWING WEEK ONLY, as selected by the purchaser.

Entry slip MUST be attached to each entry made. Slips secured upon payment of Want-Ad accounts. Full details, rules and word lists are on another page of to-day's Examiner. Solutions MUST reach Puzzle-word Contest at The Examiner NOT LATER than 4 p.m. Saturday, March 9. Results announced as soon as ascertained.

ACROSS
1. Light blow
4. Horse
6. Enemy shelter
8. "Entered" in French
10. Toothsome sea dish
11. Pre-warnings
13. Italian cookery features this
15. Dismantled ships have this
17. Escaped
20. Against
21. Bend
22. Gives new shape
25. Children write on it
27. A old rascal
29. Golfers yearn for them
30. With this comes light
32. To landlock
35. To have obligation
36. Parent
38. Make a mistake
39. A little bit
41. Prefix meaning "below"
43. A good man will do this to the voice of conscience
46. Narrow opening
47. Notion
48. Unites
49. A help in walking.

DOWN
1. Borrowers do this in payment in return
2. Conjunction
3. Pronoun
4. The city all Italians look to
5. An extreme urge
7. Tipped
9. Peruse
12. Speedboats do this over the water
13. Chrysalis
14. Old and dry
18. Wartime Cockney's Germans
18. A good song has this
19. An unlettered peasant may be this
20. Fight
24. Muscovy
26. Every race needs one
28. A tiger has a big one
29. Equality
30. Deer
31. Paraguay tea
32. Send forth
34. Metal alloy
37. Adult
39. Encouragement
40. Three persons
42. A lawyer likes a fat one
45. Exclamation
44. Catch.

CUT HERE

$25 in Prizes!
First . . $10
Second . $5
Third . . $3
Fourth . $2
And Five Prizes of $1 Each

(Copyright)

Additional Blanks May Be Secured From Classified Ad Dept.

I have read the rules and agree to abide by the decision of the judges.

NAME .....

ADDRESS .....

The Day That I Forget
By MARIE BLIZARD

(Continued from yesterday)

CHAPTER 26

JANET rummaged through her wardrobe and found a white chiffon skirt that was sufficiently full so that it could be shortened. She found a red Spanish shawl and a tall comb. She wrapped the shawl about her and stuck the comb in her hair. The effect was hardly devastatingly Carmen-like.

In fact it reduced her to complete homeliness and made her feel depressed.

She was dressing for the costume party to be given by the Countess Di Crenpini, former New York society woman who now made her home in Hollywood and gave fabulous parties to bolster up her sagging popularity in the east.

Definitely Janet disliked the whole idea. She thought: You have to have a certain kind of personality to carry a costume with aplomb. I haven't. And I don't like blowing horns and wearing paper caps. I don't like jumping through paper hoops either but I seem to be doing it every day of my life these days.

"Darling," she had said to her husband, "that plane trip was very exhausting and I really don't mind having you go without me."

Then she realised it really wasn't that Joel wanted her to go with him because he wanted her to be with him: he had another reason.

He had said, "Can you not go with me the first night of your return! There has been enough said now without giving them anything else to say."

Janet had wanted to ask why, who was saying what, but the maid was in the dining room then and, when she had served them their vegetables, Joel had changed the subject.

Then there were some telephone calls for each of them and it was time to dress for the party.

Joel had never looked handsomer or more debonair to Janet than he did that night. He had worn a Spanish costume to join in effect with hers. But it served merely to contrast her own colorlessness. Janet had been right: she wasn't the type for costume parties. She rather resented Joel's attractiveness.

She was strangely silent as their big car rolled over the roads to Brentwood. She knew that her silences made Joel uncomfortable.

"Joel," she said at last, "what's it all about? You'd better tell me. I'd rather hear it from you. I know that there has been talk about something. It probably isn't very important; it seldom is out here. But it is important enough to upset you. I know you so well. I know when you erect walls between us. You're so obvious about it. Tell me?"

"Well," he began and stopped. He made much ado about tapping his cigaret, lighting it. Then he held it in his fingers and didn't even notice when the light went out.

"Come on," she said lightly. "It can't be so bad."

"Oh, it isn't bad," he said hastily. "It really isn't anything, except you see I . . . one night I . . . that is, Chester Vernon and I . ."

"I know," Janet said, "you wrote me about it. You went to Carol Griest's because you were making a picture with her and you wanted to talk it over. You wrote me about it, don't you remember?"

She felt rather than heard Joel's sigh of relief. "Yes," he said, "that was it."

There was a pause. "Well go on, Joel. People don't talk about that. What else was there?"

"Nothing. Nothing," he said.

"Oh, come, dearest!" Janet encouraged. "I know better. I know that you went to the bouts with Carol and you went . . . let me see . . ."

"How did you know that?" he asked quickly.

"You wrote me," she answered gently. "And I'll tell you the rest. After the bouts you and Carol went out somewhere for a bite of supper and you danced. You had a good time and your wife was far away, and on a lonely night, you thought you'd call Caroly up and ask her if she'd take pity on you and she did. Right?"

"Right." He said it before he thought of a better answer.

"And so," she said slowly but lightly, "it got to be a habit. First thing you knew people were saying that the reason Janet Paynter had gone east was because she was leaving her husband. Before you could blink an eye, the scribes were linking your name to Carol's and your public didn't like the idea of an idol deserting his faithful wife and the audio heads called you in and said you'd have to do something about it."

Janet didn't realise as she made up her tale how closely she had hit the truth. She had unerringly found the outline. And she had avoided the filling in as neatly as though she arranged it. She avilded it even in her own thinking.

Joel reached for her hand. She gave it to him but she didn't relax it in his big one.

"Honey," he said, "you're a woman in a million! I've heard about understanding women but I never thought I'd be lucky enough to marry one. Where do you keep all those brains in your pretty little head?"

Janet felt the weight of his anxiety lift as though she had carried the burden herself.

"Why should I be understanding, Joel? There isn't anything for me to understand, is there?"

"No, of course not," he said hastily. Janet thought: If only he wouldn't answer so quickly as though he were telling me that I'm making up the story he wanted to tell me and not the truth.

"You know how folk are out here," he was saying, "they make mountains out of molehills. Just because Carol and I . . ."

Carol and I! Jealousy was a rapier-thin, red-hot knife cutting through Janet's heart. Just to hear him say it so intimately!

". . . happened to meet occasionally in the commissary for lunch, they got buzzing."

Janet wanted to say that Carol wore his orchids. She didn't say it.

"Carol's a darn sweet kid and she had nothing to do with it. She said she didn't want to see me any more but I told her I'd tell you all about it."

Two thoughts crowded in on Janet. She didn't think that any woman who had divorced three husbands was correctly classed as "a darn sweet kid." And she thought that the future tense wasn't very flattering. Joel had said, "I'd tell you all about it."

She doubted very much if Carol Griest had said she wasn't going to see Joel any more for any other reason that that she knew her men and she knew that was the one thing to say to Joel.

She hated Carol Griest but she'd never let her know that; or Joel either.

She was prepared for her own benefit and for the benefit of all who might see to greet Carol Griest—should she be at that party—like a long lost sister. She was going to be so close to Carol Griest, she'd perplex even that lady.

But she wasn't prepared to see Carol greet her husband with a lingering, "Darling!" Or favor him with a glance of pity after with a quick glance at Janet that there was no one in the room who missed its implication. "You poor dear Joel, with that dreadful little wife come back again!" it seemed to say.

"Hello," she said to Janet, "how nice that you're back!"

"Isn't it?" Janet said. "Now we'll all have a lot of fun together."

(To Be Continued)

Bedtime Story
By HOWARD R. GARIS

UNCLE WIGGILY'S WIND RIDE

"Nurse Jane! Oh, Nurse Jane!" called Uncle Wiggily in his hollow stump bungalow one morning. It was soon after he had bounced the Umbrella-riding Woodie Wolf out of his automobile. "Ho, Nurse Jane!"

"Yes, Mrs. Longears," answered the muskrat lady housekeeper. "Do you want some more carrot pancakes with lettuce syrup on them?"

"Oh, no, thank you, Jane," answered Mr. Longears. "I have had plenty of breakfast. I want a piece of string."

"Oh, a piece of string," said Miss Fuzzy Wuzzy. "Here you are," and she brought some string from the kitchen where she was getting ready to give the dishes their morning bath.

"Oh, I want a longer piece of string than that," said Uncle Wiggily. "That is too short, Nurse Jane."

"It is long enough to tie around your paw and that's what you want it for, isn't it?" asked Nurse Jane.

"Yes. Why?

"Why should I want to tie a piece of string around my paw?" the rabbit gentleman inquired.

"Well, I heard Mrs. Longears tell you not to forget to bring home the paper this afternoon with the bedtime story in it to read to the children rabbits," said Nurse Jane. "I thought you wanted to tie a piece of string around your paw, so you wouldn't forget."

"Nonsense!" laughed Uncle Wiggily, playfully stepping on the end of Nurse Jane's long tail. "Nonsense! I want a long piece of—"

"Ouch!" cried Nurse Jane as she felt her tail stepped on.

"Oh, I beg your pardon," said Uncle Wiggily, pretending it was an accident. "But I want a long string Jane."

"A long string," repeated Miss Fuzzy Wuzzy. "Have you so many things to remember?"

"I'm not going to use the string for a reminder, "I want it to use on my hat."

"On your hat?"

"Yes, so it won't blow away. You know this is now the month of March, Nurse Jane. The winds blow very hard. When I hop out adventuring the wind is likely to blow

The wind blew extra hard—

away my hat. But if I tie a long string to my hat and fasten the other end of the string around my neck, it can't blow away. I mean my hat can't blow away."

"That's a clever trick—I mean fastening your hat," said Nurse Jane as she ran out to the kitchen to get a longer piece of string.

Uncle Wiggily fastened one end around his hat and the other end of the string around his neck. Then he picked up his umbrella and he was ready to hop out of his hollow stump bungalow.

Can't Tell

"Do you think it will rain as well as blow?" asked Nurse Jane.

"It may," said Uncle Wiggily. "You never can tell what the weather is going to do. But I'm all ready now, for anything."

Uncle Wiggily hopped out of his bungalow. Truly, as he had said, the wind was blowing very hard. He had scarcely left his front yard when the wind almost blew off his hat. But though it popped off his head, the string kept it from getting lost.

"Come back here, hat!" laughed Uncle Wiggily and he pulled it on his head again.

On and on he hopped. All of a sudden the wind blew extra hard. It blew off the rabbit's hat. But it flew to the end of the string like a kite. And then the wind getting under the hat and the string being very strong, Uncle Wiggily was lifted right up high in the air by his flying hat. He was getting a wind ride like a human balloon.

On and on, up and up he went. It was most jolly and funny.

And if the loaf of bread will stay jumping into the sugar bowl and pretending it's a cake, I'll tell you next about Uncle Wiggily cutting loose.

(Copyright, 1937)

STEWART HALL

On Thursday evening the Stewart Hall Y.P.S. entertained the Young People from Cordorniss. The meeting opened with a worship period. The president, Miss Mary Tully was in the chair. A chapter from the study book was given by Miss Oliver. Mr. F. Kitney gave the topic. The subject was "What We Believe." Mr. D. Wilson favored the audience with a cornet solo. At the close of the recreation period, lunch was served.

Personals

Mr. and Mrs. Dalton Stewart and family visited Mr. and Mrs. J. Thorne on Friday evening.

Miss Eileen Scholes of Peterborough visited Miss Barbara Dawson on Thursday evening.

Miss Corona Bainbridge visited Miss Beth Stewart on Friday evening.

Mrs. Gordon Savigny visited Mrs. George Stewart on Sunday evening.

Terrible Eczema Goes Quickly

Strong, Powerful Yet Safe, Healing Oil Has Astonished Sufferers.

Here is a wonderful antiseptic oil now dispensed by pharmacists at startling cost, that will do more towards helping you get rid of unsightly spots and irritating skin diseases than anything you've ever used.

Zam-Buk is little less than magical. The itching is instantly stopped; and in a short time you are rid of that bothersome, fiery eczema. The same is true of barbers' itch, salt rheum, and other irritating and unsightly skin troubles.

You can obtain Moone's Emerald Oil in the original bottles at McDerid & Jury or any modern drug store. It is safe to use—and failure is next to impossible.

WORRIED BY BILLS YOU CAN'T PAY?

With a $50? to $500?

LOAN

No endorsers
No embarrassment
No waiting

Enquire About Our NEW REDUCED COST

CENTRAL FINANCE CORPORATION

355 George Street
Phone: 1703

"K BRADFORD—And the Lord of Doom

by WILLIAM RITT and CLARENCE GRAY

MUGGS AND SKEETER

by WALLY BISHOP

TILLIE THE TOILER

—By Russ Westover

HAVELOCK PLANS OLD BOYS AND GIRLS REUNION IN JULY

Council Also Proposes Advertising Campaign For Tourists And Industries

ACCOUNTS PASSED

(Examiner Correspondence.)

HAVELOCK, March 4.— The municipal council of the village of Havelock met in the council chamber on Monday, March 1 at 7.30 p.m. with all members present and Reeve Beeney presiding.

A committee from the United Church Board, composed of Rev. H. A. Kemp, Bernard Jennis and H. B. Puffer addressed the council regarding the possibility of holding an Old Boys and Girls Reunion sometime in July, and asked that they endeavour to form a joint committee including representatives from all churches and societies of the village to discuss such an undertaking and make the necessary arrangements. On motion of Councillors Squire and Chiles the clerk was instructed to notify all churches and societies of the proposed plan and announce a public meeting to be held in the latter part of March.

Mr. Edward Fennell addressed the council regarding the renewal of the Village Public Liability Insurance and stated that owing to the low claims last year the rate had been reduced to $150 and a further reduction might be expected next year. The renewal was accepted at the above terms on motion of McBurney and Squire.

On motion of Squire and Chiles the whole council will act as a committee to consider and arrange some form of advertising to attract tourists and industries to the village.

On motion of Squire and Wilde the council will request the Hydro Commission to investigate the advisability of rearranging the street lights on Concession street between the C.P.R. crossing and Mrs. McGowan's property to afford better lighting in that district.

The clerk was authorized to purchase a filing cabinet for his office on motion of Councillors McBurney and Wilde.

The following accounts were passed and ordered paid on motion of Councillors Chiles and McBurney: Wm. Aikens, Feb. salary, phone and post., $56; Commercial Stationary Co., carbon and copy paper, $10.90; county treasurer, pupils attending Peterborough Collegiate, 1936, $118.-69; J. A. Rose, globe for hall, $5.90; R. A. Buchanan, 6 hours spreading sand, $3; Quinte Sun, relief record cards, 100, $3; Wm. Laing, 5 hours work, $1.25; Cecil Watson, 6 hours work, $1.50; 9 Parcels, sanding streets, $1; W. Barton, 2½ hours work, 88c; Floyd Parcels, 9 hours work, $2.25; Thomas Green, 7 hours work, $1.75; Thomas Forsythe, 1 trip with snow plow, $2; W. Stillman, 3 trips with snow plow and cartage, $7.40; Dr. A. S. Thompson, indigents Feb., $6.63; Ontario Gazette, adv. land tax sale, $7.50; Angus Graham, attending trial Peterborough, $4.50; H. B. Puffer, postage, phone, etc., $6.72; Provincial Treasurer, marriage licenses, $30; B. Longmuir, trip to camp, $3; E. Fennell, insurance premium, $13; O. B. Patterson, hauling wood, $16.50; Bank of Toronto, Feb. int., $23; J. Wilde, wiring at Armstrong's, $4.85; E. Fennell, Public Liability Insurance, $150; Wm. Platt, handling hall scenery, $1; miscellaneous accounts — A. Leeson & Son, $9.25; F. J. Squire & Son, $10.50; Rae Williams, $10.25; O. W. Chiles, $10; M. Isaacs, $8; H. Wing, $7; John Scott, $6; Wm. Smith, $2.24; G. Rutherford, $3.25; T. Bannon, $1.12; A. Aboud, $3; fuel, $67; medical services and supplies, $8.50.

On motion of Councillors Squire and Wilde the meeting was adjourned until April 5th or at the call of the reeve.

Archbishop

A photo of Archbishop Luis M. Martinez, made as he arrived in Mexico City, to take up his new duties as archbishop of Mexico. He was recently appointed head of the Roman Catholic church in Mexico by Pope Pius XI.

CAMPBELLFORD

JOINT PROGRAM BY YOUNG PEOPLE

A.Y.P.A. Are Hosts To Members Of St. John's And St. Andrew's Y. P. S.

(Examiner Correspondence.)

CAMPBELLFORD, March 4 — The Anglican Young People's Association were hosts to the Young People of St. John's and St. Andrew's Churches at a meeting held in the Parish Hall on Monday evening. The young people of the various groups were well represented and the visitors arranged the program, which was followed by a delightful lunch prepared by the members of the A.Y.P.A.

Miss Vera Wood expressed a welcome to the visitors on behalf of the A.Y.P.A. and then called on President Frank Roe of St. Andrew's, who took charge during the first part of the program, which included a monologue by Mrs. McFarlane, entitled "How the Elephant Got His Trunk,' a very humorous number which was encored. Following this was a vocal selection by Miss P. Hendy, "The Wedding of Jack and Jill," which also was encored. Jack Bell gave a violin solo, "Way Down Upon the Swanee River," and encore, after which the St. Andrew's portion of the program concluded with two very clever impersonations by Frank Roe of Bob Burns and W. C. Fields.

Miss Ruth Palliser, president of St. John's Y.P.U., was then invited to take the chair for their portion of the entertainment, which opened with two piano selections, "My Old Kentucky Home" and "The Big Bad Wolf," played by Arn. Bates in his own inimitable style. Fred Palliser gave a very witty reading entitled, "My Word," which was encored. Mrs. Allan Watson gave two vocal solos, "If Any Little Song of Mine" and "Drink to Me Only With Thine Eyes," with Arn. Bates playing the accompaniment. A very humorous "Grand Opera" in two acts made up the balance of the program and included in the cast, Miss Eileen Hall as Lady Frederica Winston; Fred Palliser as Rodorica Las Vemontes Del Skiddu; Ike Baron, Ronald Hast; and his retinue, Clarke and Fred McKerrie.

Miss Vera Wood then resumed the chair, calling on Rev. Harold B. Nenie, who expressed his delight at the union of the Young People at this meeting and added the hope of this meeting and added the hope that it would be possible to have more meetings of this nature in the future.

Following a period of community singing for which Mrs. J. O. Benor officiated at the piano, lunch was served and the meeting concluded.

HASTINGS

FINE ADDRESS BY MRS. J. MACDONALD

Hastings W.I. Told Of Mothers' Allowances And Old-Age Pensions

HASTINGS, March 4.— The March meeting of the Hastings Branch of the Women's Institute held on Tuesday afternoon in the Council Chambers, was one of the most sociable meetings held by the Institute, a very friendly spirit pervading the company of 21 including five visitors.

Mrs. C. Baker presided and opened the meeting. In response to the roll call, the president conducted a question box and the questions were answered by the various members. Some of the questions answered and discussed were: "What will be the menu for the District Annual to be held in Hastings in June?" "How to care for an Oleander?" "How to make a cake of light grade?" "How to rid a house of ants?"

The secretary, Mrs. J. A. Brown, gave the minutes of the last meetings and the treasurer, Mrs. O. Phillips, in her report, showed the Institute was in a good financial standing.

The president reported that as a result of the interview with the Hastings' Council, the president, secretary and treasurer of the Women's Institute were appointed as members of the Park Board.

Mrs. C. Baker, in charge of the program in the absence of Mrs. Hay, gave a splendid paper on the motto, "The doors of Opportunity are marked 'Push and Pull'".

Community singing of "John Bull", "Drink to me only with thine Eyes", "Peggy O'Neil", "The Institute Rally Song" and others were thoroughly enjoyed by everyone present. The special feature of the afternoon's program was the address given by Mrs. J. A. MacDonald on "Mothers' Allowance, and Old Age Pensions", when the following information was obtained.

To be eligible for the Mothers' Allowance, a woman must reside in Ontario, must have lived in Ontario two years and in Canada three years, must stay in Ontario while receiving the pension, must be a British subject, and a fit and proper person to have custody. Monthly payments are given towards the support of dependent children of a mother who is a widow or the wife of an inmate or wife of an incompetitated, wife deserted for five years, or the foster mother of two or three orphans. In these five classes the original act stated that there must be two or more dependent, also a sixth class, incapacitated child or husband, and one dependent. The act now amended makes any woman in any of these classes with one child eligible.

The Mother's Allowance Act is administered by a commission of five members, whose duties are to appoint local boards, receive applications, make inquiries, fix accounts and keep statistics and records.

The Old Age Pensions are pensions for all over 70 years. Regulations regarding birth and residence are similar to the Mothers' Allowance also administered by commissioners. Duties: In this the question of property enters, 50 per cent. is borne by the Dominion, 30 per cent. by the province and 20 per cent. by various municipalities.

After the close of the meeting a dainty luncheon was served by Mrs. S. Fife, Mrs. G. Gowans, Mrs. V. Findly and Mrs. Reg Johnson.

Personals

Miss Hazel West of Peterborough is visiting her parents, Mr. and Mrs. Wm. West.

Mr. and Mrs. Earl Clark of Percy are moving this week into the house owned by Mrs. Annie Fleming.

Mr. and Mrs. Willis Preston were Sunday guests of Mr. Wm. McGee and family of Percy township.

Miss Florence Scott of Asphodel left during the week as a nurse-in-training in Nicholl's Hospital, Peterborough.

Mr. George Paulling of Toronto was a recent guest of Mr. and Mrs. F. Paulling.

Mr. and Mrs. Arthur Blackbourne and daughter Shirley were Sunday guests of Rosemeath friends.

Miss Frances Metcalfe is ill at the home of her parents, Mr. and Mrs. A. E. Metcalfe.

Mr. and Mrs. Clifford Dalnard of Toronto, also Mrs. Bisten and children, Doris and Jack of Norwood, were Sunday guests of Mr. and Mrs. J. Dalnard.

Mrs. Charles Ansehart of Marmora spent Sunday with relatives in the village.

Mr. Fred Morrow of Peterborough spent the week-end with his wife and mother, Mrs. James Morrow.

Mr. and Mrs. Borden Campbell of Dartford were Sunday guests of the latter's father, Mr. Wm. McGee of Percy.

Mr. and Mrs. Wm. Gillespie and son Bert were Sunday guests of Mr. and Mrs. R. King.

Miss Winnifred Metcalfe of Peterborough was a guest on Sunday with her parents, Mr. and Mrs. A. E. Metcalfe.

STEWART HALL

Mrs. O. Stewart spent the past week with friends in Peterborough.

On Friday evening, Mrs. Armstrong and Stewart and Willie entertained the young people of the community at a jolly party.

Miss Vera Grimble spent the week-end with friends in Lifford.

Miss Audrey Hardinge of Peterborough spent the week-end with Jean Savigny.

OBITUARY

MRS. THOMAS HUBBELL

(Examiner Correspondence.)

TWEED, March 4.—Mrs. Thomas Hubbell, one of the town of Hawden pioneers, died at the home of her daughter, Mrs. Walter Scott, Wellman's Corners, early Tuesday morning, March 2, following a short illness. She was born in Ernestown, 82 years ago, being the daughter of the late John and Margaret Brown, and as a young woman came to the township of Hawdon, where she has continuously resided.

She was a member of the United Church and an active worker as long as health would permit. Her husband predeceased her some years ago.

Left to mourn is one daughter, Mrs. Walter Scott, one brother, Jacob Brown of Mt. Paul, Minn., one sister, Mrs. D. A. Reid of Toronto, and one grand-daughter, Helen Scott, at home.

MARMORA

Mrs. John Cock is quite ill at her home in Marmora Township.

Marmora Council No. 239, Canadian Order of Chosen Friends, met at the home of Friend Mrs. F. Sopha on Tuesday evening for the regular monthly meeting. At the close of the session the hostess served a delicious lunch.

Mrs. James Booth has moved into Mrs. J. Reardon's residence west of the village.

C.D.S. GROCETERIA

Shop and Save Where Prices are Lowest

STEAKS OR ROAST

Round, Sirloin, Porterhouse lb. .13

Pork		Loin	
TENDERLOIN	lb. .25	PORK CHOPS	lb. .21
COOKED HAM	lb. .45	BEEF HEARTS	lb. .9

OX TONGUES ..... lb. .15

Frontier 2 sqt. tin PEACHES .... 2 tins .29

Barclay's 16-oz. tin Pineapple Slices, 3 for .25

Eatonia Choice 2½ Size Tin Tomatoes .. .11

Eatonia Choice 4-Sieve No. 2 Tin PEAS ..... .11

MILLBROOK BRAND Creamery Butter ... lb .26

EATON'S PALAWAN TEA ..... lb. .53

AYLMER 22-oz. Tin Pork & Beans, .9

EATON'S TUCK SHOP PEANUT 32-oz. Jar Butter ..... .25

LYNN VALLEY 15½-oz. Tin PEARS ..... .11

Choice Seedless 5 FOR Grapefruit . . .25

Good Size Seedless 2 DOZ. Oranges .... .39

Choice Large HEAD each Head Lettuce, .9

CRAWFORD'S CRUSHED 16-oz. tin 2 TINS Pineapple .... .21

NO. 1 COOKING Onions .4 lbs. .10

CANADIAN DEPARTMENT STORES

THE CANADIAN DEPARTMENT STORES LIMITED

BROADCAST Sale of HOUSEDRESSES

Crisp, casual, and so colorful!—proving that practical dresses can be becoming too. You'll feel so tidy and neat in this well-made frock of superior "Fruit-of-the-Loom" fabric (a smoothly finished good quality cotton print). Styled with short sleeves, pleats, carriehed buttons, and many other imported touches. Sizes 14 to 20 and 38 to 52. Broadcast Sale, each.

1.39

—3rd Floor, C.D.S.

THE CANADIAN DEPARTMENT STORES

Sensational 4 Purpose Rinse gives Hair thrilling Beauty, Lustre and Color

Highlights the Hair Tints as it rinses
Keeps Hair in place
Rinses away film

Over ten million Lovalon rinses were used in the last year—because women could SEE it gave their hair beauty it never had before. Try Lovalon—you'll be amazed at the results. Lovalon does not dye or bleach—comes in 12 true hair shades. 25c for 2 rinses at drug and dept stores—trial size at 10c stores.

LOVALON

CANADIAN DEPARTMENT STORES LIMITED

STORE HOURS: 9 A.M. to 5.30 P.M., Saturday 9 A.M. to 9.30 P.M. PHONE 3000

BROADCAST SALE OF Infants' and Children's Wear!

Little 'Miss Marker' Frocks — Broadcast Sale, each 1.00
Dainty cotton pique, styled in most attractive types of frocks for the youngsters. Tailored and dressy types, finished with dainty collars and puff sleeves. Assorted colors. Sizes 2 to 6 years. Broadcast Sale, each, $1

Printed Cotton Pantie Dresses — Broadcast Sale, each .79
Gay inexpensive dresses of printed cotton materials, with matching panties. A wide variety of styles including "princess" and smocked, etc., with contrasting trim and adorable puffed sleeves. A range of shades. Sizes 1 to 6 years. Broadcast Sale, each ..... .79

Infants' Flannelette Gowns — Broadcast Sale, each .29
Warm and cosy gowns, for the wee ones. Soft white flannelette, with blue and pink piping. Broadcast Sale, each, .29

Cotton Broadcloth Rompers — Broadcast Sale, each .49
Made from cotton broadcloth, cut envelope style. In plain colors of green, blue, maize, with white Peter Pan collar and smocking across front. Sizes 1 and 2 years. Broadcast Sale, each ..... .49

Hand Made Baby Dresses — Broadcast Sale, each .79
Dainty very fine frocks of white cotton muslin, embroidery designs. Puff sleeves, plain and collar at neckline. Broadcast Sale, each ..... .79

Babies' Silk Crepe Creepers — Broadcast Sale, each .89
With popular envelope fastening elastic at knees and smocked at front, with all around belt. In pale maize, blue, white. Sizes 1 and 2 years. Broadcast Sale, each ..... .89

Kiddies' Cotton Training Panties — Broadcast Sale, each .35
Of fine cotton knit, in cream shade, elastic waist and cuffs. Double back and front panel. Sizes 2, 4 and 6 years. Broadcast Sale, each, .35

Boys' Cotton Suits — Broadcast Sale, each .59
Of fine quality cotton broadcloth in belted style. White tops with colored panties of brown, green, blue and navy. Sizes 3, 4, 5, 6, 7. Broadcast Sale, each .... .59

Boys' Cotton Play Suits — Broadcast Sale, each .89
Of mercerized cotton broadcloth, belted and short sleeves. Some with braid trim and attached whistle. Assorted colors and contrasting trim. Sizes 3 to 7 years. Broadcast Sale, each, .89

Boys' Wool Tweed Shorts — Broadcast Sale, each .79
All-wool tweeds made with inner waist band, self belt. Three pockets, lined throughout. Sizes 2, 3, 4, 5 years. Broadcast Sale, each ..... .79

—2nd Floor, C.D.S.

BROADCAST SALE OF WOMEN'S HIGH FASHION SHOES

ORDINARILY $4, $5, $6 AND $7 PAIR

Shop on the dot!—at 9 a.m. For it's one of the season's big sale events that brings you this unusual opportunity. Shoes, in just the styles you'll be wanting for Spring. Suede, patent, kid calf, gabardine and shoe fabrics, many with welted soles, and some with built-in arch supports in black, brown, and navy, all featuring fine material and fine workmanship. Sizes 4 to 8½ in the lot. AAA to C.

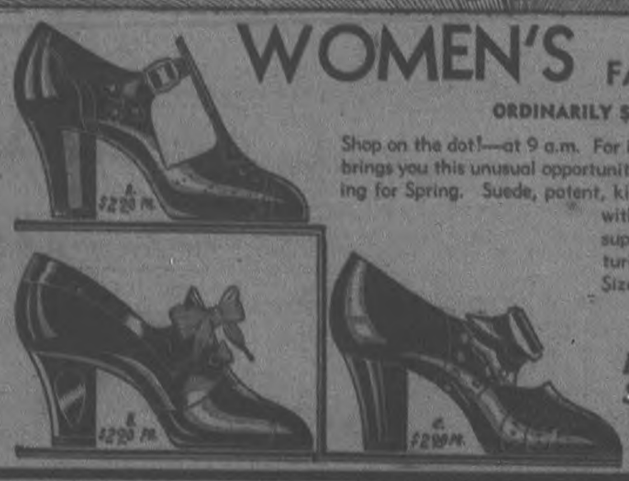

Broadcast Sale, Pair 2.98

—Main Floor, C.D.S.

BROADCAST Sale OF HOUSEWARES

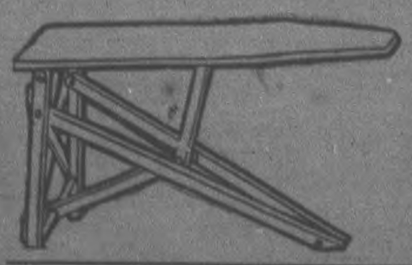

Folding Ironing Board
Here is a board that stands firmly on its 3 legs and at the same time is easy to fold and to erect. The wood used is clear and straight grained. Ironing surface measures about 12 x 46 inches. BROADCAST SALE, each 1.09

Bird Cage and Stand
A handsome cage, round style, about 10 inches in diameter with removable drawer in the base. Stand is the full circle type with heavy base. Complete with wire guard, cups, etc. Choice of two-tone green, two-tone blue, ivory and green, or red and black. Broadcast Sale, complete 2.89

Wash Boilers
Excellent value! Made from heavy grade tin plate. Walls and bottom of solid copper. Sizes about 22½ x 13 x 11½. Broadcast Sale, each 1.29

Ivory Enamel Double Boilers
The upper section holds about 3 pints. Of attractive colored enamel with red and green trim. Broadcast Sale, each 1.09

Ivory Enamelled Vegetable Pot
With spout and lock-on cover for safe draining. Capacity about 6 pints. Red or green trim. Broadcast Sale, each 1.00

Pot Lid Rack
Just what you've been wanting to keep your pot covers tidy. Made of heavy wire, well retinned to resist rust. Will hold a number of lids of various sizes. Broadcast Sale, each ..... .29

Oval Clothes Basket
Strongly woven of smooth, clear willow. With end handles. Size overall about 26" x 16" x 11 ins. BROADCAST SALE, each ..... .47

Aluminum Tea Kettles
A mighty attractive one....well made of heavy grade aluminum! It comes in a nice shape with moderately wood handle and knob. Flat bottom for quick heating. Capacity about 8 imp. pints. Broadcast Sale, each 1.00

Aluminum Steamer and Saucepan Set
Remove the steamer section and it becomes a handy covered saucepan! Well made of heavy gauge aluminum. Steamer section measures about 4 x 8¼ inches. Saucepan measures about 4¼ by 8¼ in. Will hold an ample supply of water. Broadcast Sale, set 1.00

Garbage or Ash Cans
A generous size, and excellent value at this SPECIAL BROADCAST SALE PRICE. Of galvanized iron stiffened by corrugations. Convenient size handles and cover. Size about 19 x 32". Broadcast Sale, each ..... .87

Cast Iron Frying Pans
Here is the old reliable cast iron frying pan at a SPECIAL BROADCAST SALE PRICE. With inside surface ground and nicely polished. No. 8 size about 11 inches in diameter at the top. Broadcast Sale, each ..... .59

—Basement, C.D.S.

2-DOOR IVORY COLOR BREAD BOX
A handy item! The upper will hold a cake or pie....the lower three loaves of bread. Made from about tin plate. Choice of red, green, or black trim. Broadcast Sale, each 1.00

—Basement, C.D.S.

CANADIAN DEPARTMENT STORES

THE WEATHER
Partly cloudy; mild; scattered snow-flurries. Saturday: West winds; rain; milder.
Sun—Rises, 6.55 a.m.; Sets, 6.11 p.m.

The Peterborough Examiner

HOME EDITION

VOL. LXXVIII, No. 54 — PETERBOROUGH, FRIDAY, MARCH 5, 1937 — PRICE THREE CENTS

GERMANY FORCES U. S. APOLOGY ON LAGUARDIA

CASTLE GIVEN THREE MONTHS IN FRAUD CASE

Daughter Vents Resentment By Kicking Opposing Lawyer's Shins

R. M. GLOVER TESTIFIES

Gives Character Evidence For Lindsay Inventor Of Radical Motor

WINDSOR, Ont., March 5.—(CP).—A lawyer suffered a stiff kick in the shins in police court to-day when John Everett Castle, designer of a radical motor, was sentenced to three months in county jail on a charge of obtaining money under false pretences. Amount involved was $500.

Castle received the sentence in silence. His 21 year old daughter, Bernice, who had acted as stenographer for the motor company, expressed resentment with hearty kick on the shins of J. A. Kennedy, lawyer who represented the complainant, Herbert C. Eastlake, Windsor.

"I hope you're satisfied," she told Kennedy.

The "shin-barking" came after sentence was passed and the court room was being cleared. As Kennedy emerged from the court room Miss Castle slid up to him and planted two telling blows with a pointed toe.

The lawyer registered a fleeting expression of pain but broke out in a grin seconds later. He made no comment.

The charge asserted Eastlake had been mulcted of $2,000 in purchase of stock in the motor company through representations that a factory in Lindsay had been purchased for $47,000 cash and was free of encumbrances.

It was after the initial investment, according to evidence, that Eastlake learned the factory and machinery in it had been bought for $6,000 and that it was covered by a first mortgage of $5,000.

Magistrate Brodie ruled that Castle obtained but $500 by false pretences and that subsequent amounts were contributed by Eastlake after he was aware Castle's first representations were not in accordance with facts.

Five character witnesses, including a police officer and Roland Glover, former promoter of the Peterborough Examiner, voiced high regards for the accused.

DOCTOR THINKS CROSLEY FAKING

Could Not Do What He Did After Over-dose Of Drugs—Evidence Is Concluded

KINGSTON, Ont., March 5.—(CP).—All the evidence in the Crosley murder trial was concluded to-day with the completion of the cross examination of Dr. C. S. Tennant, of Brockville, final witness called in rebuttal by C. L. Snyder, Crown prosecutor. W. M. Nickle, K.C., counsel for the negro convict of the penitentiary, charged with the murder of Guard John McCormick, was to address the jury when court re-assembles later to-day.

In cross-examination Dr. Tennant said he thought Crosley was faking because a man suffering from an overdose of barbitol could not do what he did. Asked as to Crosley's condition at present, Dr. Tennant said the accused was not in good condition, but he knew a lot about what was going on. He admitted that Crosley might not walk properly and was possibly under the influence of bromidia.

Able to Take a Lot of Drugs.

Referring to overdoses of drugs, Dr. Tennant said the tendency would be for one to want to go to sleep and not be jumping around. He admitted that the fact Crosley this morning could stand up, and could walk into court, indicated that he was a man who could consume a great deal of drugs.

Dr. Tennant said that he would disagree with the findings of Dr. Connell and also with the parts of Dr. Cumberland's report which said there was mental defectivity in Crosley.

He described the accused as having a psychopathic personality. The witness said that Crosley said he took about 30 tablets the night before the stabbing, but if such were the truth said Dr. Tennant, the accused would be "out" for days. He admitted, that on the morning of July 11, Crosley might have looked like a man who had had a bad night.

In re-examination by Mr. Snyder, witness stated that it was Dr. Connell who recommended the increased dosage to Dr. Platt for Crosley. He admitted that Dr. Connell is a highly qualified physician, but in the field of mental diseases in which he (witness) himself was a specialist, he did not agree with Dr. Connell.

APPROVE MINIMUM WAGE.

BRANTFORD, Ont., March 5 (C.P.). — The Ontario Mayors' Association to-day unanimously approved a motion to telegraph Premier Mitchell Hepburn and his Government commending the Government's newly proposed legislation in regard to the establishment of a minimum wage for men.

MRS. GIPSY SMITH DIES

CAMBRIDGE, England, March 5 (AP)—Mrs. Gipsy Smith, wife of the evangelist, died here yesterday. Rev. Gipsy Smith, a full-blooded Gipsy, has been an evangelist 60 of his 76 years.

Men's Minimum Wage Law Coming In Ontario

Croll Believes Labor Is Entitled To Share Returning Prosperity

Means Protection For 400,000 Workers In Salary And Hours Of Work

"ACT LONG OVERDUE"

Trades, Labor Council Uneasy Lest Employers Make Minimum The Maximum

TORONTO, March 5 — (CP) — Maximum number of hours of labor for which Ontario will establish a minimum weekly wage for male workers were set forth today in copies of the Minimum Wage Act, 1937, introduced in the legislature yesterday by Hon. David Croll, minister of labor.

The maximum work weeks to which minimum wages shall apply will be: Forty-eight hours in municipalities having a population of more than 50,000; 50 hours in municipalities having a population of from 10 to 50,000; 54 hours in any other municipality, or in any locality which is not a municipality.

John Noble president of the District Trades and Labor Council, said if the bill proved contrary to International Trade Union policy a special meeting of the 104 unions in the Council would be called to prepare a protest to Premier Mitchell Hepburn.

William Jenopes, business agent of the Bricklayers' and Stonemasons' Union, said organized labor was opposed to a men's minimum wage as it might become the maximum

Board to Handle Act.

It was explained the bill was linked with Department of Labor Act amendments when it was brought down in the Legislature. Now before the Legislature for second reading, the amendments provide for an industry and labor board to administer the Minimum Wage Act and the Apprenticeship Act. It would have three members from the Labor Department with employer and workers also represented.

A month after the board which would set the minimum wage for men, launched investigations, Department officials predicted effects of the new regulations would be felt in certain industries.

Apprentices, farm workers, and those in domestic service would be excluded from minimum wage provisions. Department officials stated age limits for skilled and unskilled men workers would likely be governed by the women's minimum wage provisions.

First in Ontario History.

"This Act means that for the first time in history minimum wages for men workers will be established by the Government of the Province of Ontario," said Mr. Croll. "It rests in the industry and Labor Board authority to ensure to the worker this fundamental right—a fair return for his daily toil, and it is long overdue."

He said the legislation to him was "the fulfilment of many years of hope and to the Government as a whole the fulfilment of a pledge to the people." It would give the 400,000 workers in the Province protection in wages and hours of work.

"It takes no prophet to predict that without Governmental action 1937 will be a year of industrial disturbances," the Minister said. "Business is increasing, production rising to normal levels; wages, as usual, are lagging behind."

The Government, he said, agreed labor should "have a stake in the returning prosperity."

Johnson Honored

Edward Johnson, Canadian-born manager of the Metropolitan Opera Company of New York, and former resident of Guelph, Ont., has been offered a two-year contract to continue his direction of the "Met." Though Johnson has not yet accepted it is expected he will sign. It is the first time the board of directors made plans for more than one season at a time.

PUBLICITY ENDS HUNT FOR REST BY MRS. CLARKE

Appears In News Office After Press Reports Her Missing Since Monday

WORRIED OVER BABY

TORONTO, March 5 (CP)—Mrs. Pauline Mae Clarke, contestant in the $500,000 Millar will baby derby, turned up in a newspaper office here today to quality reports of her "disappearance." She left home Monday, Mrs. Clarke explained, for a rest from the importunings of reporters, complicated by worry because one of her babies had swallowed a penny.

She was not outside Toronto, Mrs. Clarke said. "I did go away for a rest, and I did lead a nice quiet life for awhile, but this publicity knocks it all on the head."

TORONTO, March 5 (C.P.). — A Toronto evening paper says today that Mrs. Pauline Mae Clarke, contestant in the Millar will derby, has "disappeared" from the home where she has lived for some time with the father of five children born after she and her husband separated.

The paper said Mrs. Clarke has been missing since Monday. It quoted a domestic at the home as saying Mrs. Clarke had telephoned subsequently and said she might "never" be back.

Another paper in a copyright story yesterday said a "substantial" gift of money has been set aside by an unnamed lawyer to finance

(Continued on Page 5)

Britain's Air Defence Arm To Cost 412 Millions In 1937

Increase Of 43 Per Cent. Is Double 1928 Total Bill—Includes 70,000 Men

MORE PLANE FACTORIES

By George Hambleton
(Canadian Press Staff Writer.)

LONDON, March 5—(C.P. Cable).—Britain proposed to spend £82,500,000 ($412,500,000) on air defence in 1937. This is £31,800,000 ($150,000,000) over 1936. The increase alone is almost double the total expenditure of £16,091,000 in 1928.

The air estimates issued to-day raise Britain's total bill for the three fighting services in 1937 to £369,736,000 ($1,848,680,000) which is an increase of around 43 per cent. over 1936. Of the total 1937 air expenditure, £36,000,000 will be borrowed, the remainder will be met from revenue.

In 1918, the Royal Air Force establishment consisted of 38 squadrons; seven of which were stationed at home and 21 overseas. The present scheme of expansion provides among other things, for a metropolitan air force of 1,752 aircraft.

These will be organized into 134 squadrons, of which 100 will have been formed by the end of March. During the summer, the number will rise to 124 squadrons, including 26 squadrons of the Auxiliary Air forces, with an approximate first line strength of 1,500 aircraft. These 124 squadrons subsequently will be increased in size to give the necessary total first line strength of 1,750 aircraft.

(Continued on Page 8)

Britain Depending On Balloon Barrage

London, Mar. 5 (AP)

MILITARY experts today stressed the "balloon barrage" as one of the most efficient of modern weapons against an attacking airplane fleet.

The balloon barrage consists of a series of kite balloons which support steel cables. From the cables hangs a screen of wires.

Any contact with these wires, however slight, is said to be enough to wreck an airplane or cause a pilot to lose control of his machine.

The idea was tested, with success, at Paris during the Great War.

NINE FLEE FIRE

Sleep Restaurant and Home Damaged In Toronto.

TORONTO, March 5 (CP).—Nine persons, including three children, were forced out by smoke early today when a fire, caused by an overheated vulcanizing machine, gutted the interior of a three-storey shop and spread to an adjoining restaurant and dwelling of Joseph Minta. Damage was set at $3,000 to the building and $500 to the contents.

Mrs. Joseph Minta, wife of the restaurant owner, slipped on the stairway while carrying her four-year-old son, Bernard, to safety, and wrenched her ankle. The child was uninjured.

Collegiate Pupils Present Annual Opera

The above illustrates two groups of players in the 3-act operetta, "In Old Vienna", presented on Thursday and Friday nights of this week by pupils of the Collegiate Institute and Vocational School. The quartet above includes Griffin Young, Miss Orma Lacheur, George Hall and Miss Olga Westbye. In the large group below, reading from LEFT to RIGHT, are William Moorhead, Miss Orma Ristow, Tom Hooper, Miss Alicia Langley, William Wheeler and John Hooper.

—(Photo from Cripps' Studio).

HAVELOCK BANKER HAS BEEN MISSING FOR THREE DAYS

Harold H. Turner, 27, Last Seen On Havelock Street Monday Night

IN POOR HEALTH

(Examiner Correspondence.)

HAVELOCK, March 5.—Citizens of Havelock and vicinity are greatly puzzled over the mysterious disappearance of Harold H. Turner, aged 27, teller in the local branch of the Bank of Toronto. Missing since Tuesday morning when he failed to appear at his work, three days have passed without any news of his whereabouts. The general opinion at first was that he must have received an urgent call to his home, but on checking up it was learned that he had received neither a telegram nor a phone call previous to his departure, and that so far his relatives have not seen him.

Close friends of the missing man report that his health has been very poor for some months past and that he appeared to be slowly growing worse in recent weeks. They suggest this as a quite probable reason for his quite sudden disappearance.

Inquiries proved that Turner was last seen a short time after midnight Monday evening in the vicinity of Patterson Cafe on Ottawa street, wearing a dark suit, black overcoat, dark fedora, and carrying a small travelling case. He is about five feet five inches in height and walks with his shoulders slightly hunched.

KING IS GREETED IN WASHINGTON

Will Dine With Roosevelt — Talk Until Both Ready To Retire

WASHINGTON, March 5 (AP)—Prime Minister W. L. Mackenzie King arrived today to discuss world affairs with President Roosevelt during an overnight visit at the White House.

His coming coincided with predictions on Capitol Hill that Mr. Roosevelt would re-submit the long-disputed St. Lawrence waterway treaty to this session of the United States Congress.

The president said at his press conference today that world affairs would be the subject of a talk with Mr. King this evening. He said he would have tea with the visitor late today and after dinner the two of them would sit down and talk until they were ready to retire.

Mr. King was met at the railroad station by Secretary of State Hull, Marvin H. McIntyre, presidential secretary, and other officials. He went first to the Canadian legation, being scheduled to begin his White House visit later in the day.

The prime minister stepped off here on a vacation trip to the South Atlantic coast.

Singapore Base Safe Manoeuvres Indicate

Singapore, Mar. 5—(CP-Reuters)

THE Singapore defence manoeuvres, tacticians believe, proved the invulnerability of this important naval and air base.

The manoeuvres were the largest combined exercises so far held by British forces east of the Mediterranean. Army, navy and air force units participated.

Observers noted the flying boat patrols which scoured the China Seas to a radius of 500 miles from Singapore for invading ships succeeded in their task. The manoeuvres are considered to have demonstrated the wisdom of the Royal Air Force expansion policy, which includes establishment of airdromes in Sarawak, about 400 miles east of Singapore.

BINGO PROBLEM ONE FOR OTTAWA

Roebuck Answers Hamilton Protest By Stating It Is Out Of Ontario's Jurisdiction

HAMILTON, Ont., March 5 (CP) —The bingo problem is one for Ottawa, not the provincial government Hon. A. W. Roebuck, Attorney General has informed Hamilton lovers of the game who have forwarded organized protests to him against closing down of the games.

The Attorney General's letter received here today reads: "I have your communication of recent date in which you express your opinion that house and bingo games are innocent forms of recreation.

"May I point out to you that this is a matter governed by the criminal code, an act passed by the Dominion parliament. The provincial attorney general has no authority or responsibility for either the enactment or the suggested modification of this law, but is charged with certain duties in connection with its enforcement.

Representations such as you have made to me should be forwarded to the Hon. E. A. Lapointe, Minister of Justice, Ottawa.

"I trust that you will understand my position in the matter."

Last Minute News Flashes

TORONTO. — Starting power which supports almost half the people of Ontario will be safeguarded as the minimum wages of men measure be introduced in the Ontario Legislature yesterday, Hon. David Croll, Minister of Labor, said today.

"There is provision in the Act against women at lower wages being taken on to oust men receiving higher wages on jobs that women could perform," he said.

MONTREAL. — Cyrias Boucher was formally charged with murder to-day after a coroner's jury named him responsible for the death of his 23-year-old wife, found Wednesday night in her home, her skull smashed in by hammer blows.

TANKER HITS MINE OFF SPANISH CAPE ALL BUT ONE DIE

23 Members Of Crew Perish In Flames, Or Explosion Before Rescue Arrives

SCENE TWO OTHER BLASTS

BARCELONA, March 5 (C.P.-Havas) — Only one member of a crew of 24 lived to-day to tell the tale of the sinking of the Greek tanker Loukia, which hit a mine off the north-eastern Spanish coast and went down in flames.

The vessel, which sailed from Port Vendres, just across the French border, yesterday hit a submerged mine off Cape Rosas. There was a terrific explosion, and within a few minutes the cargo was ignited and flames raked the decks of the 2,143-ton vessel.

Nearby ships rushed to the rescue but there was little they could do. Several bodies were picked up, but only one man was alive and he was reported in a serious condition.

Near this same spot two other

(Continued on Page 5)

Sand Bar At Niagara Mouth Starts Three-Mile Ice Jam

Floes Packed Back To Queenston Begin To Alarm Fishermen

FEAR 1909 SCENE

ST. CATHARINES, Ont., March 5 —(CP)—Huge quantities of ice, drifting down the Niagara River has been blocked by a sand bar just out of the mouth of the river at Niagara-On-the-Lake, and threatened fishermen's huts and the C.S.L. dock at that town. The ice has already piled up nearly to Queenston, more than three miles from the lake.

A serious situation would arise if the ice below the falls broke and went down the river. Rivermen said the situation was similar to that in 1909 when great destruction was wrought on both sides of the river.

MAY WORK MONDAY.

STRATFORD, Ont., March 5 (C.P.). — Furniture workers throughout Western Ontario will go back to work on Monday if the present tentative agreement is accepted by the District Council of the Furniture Workers' Union to-day at Listowel and is finally endorsed at a further conference of employers and employees to-morrow at Toronto.

Frank Wright, Chairman of the District Council, said before he departed for the meeting at Listowel where workers will discuss the proposed agreement, that the strike would be called off in time to go back to work on Monday if the tentative agreement is adopted by both sides.

Nazi Berlin 'In Arms' At New York Mayor's Attack Upon Hitler

Goebbels' Paper Brands United States "Land Of Freedom—For All Gangsters"

RAPS STATE DEPARTMENT

Charges Washington Inciting Mayor To New Insults By Its Attitude

WASHINGTON, March 5 (A.P.). —The United States apologized to Germany to-day for remarks made recently by Mayor Fiorello Laguardia of New York about Chancellor Hitler.

The State Department said that James C. Dunn, Chief of the Division of Western European Affairs, made an oral statement to Dr. Hans Thomsen, Counsellor of the German Embassy.

Embassy Sends Report.

BERLIN, March 5 (A.P.). — The United States Embassy to-day transmitted to Washington a full report on strictures against Mayor Fiorello Laguardia and "crime conditions" in New York, appearing in Der Angriff, the newspaper of Dr. Joseph Goebbels, German Minister of Propaganda and Public Enlightenment.

Der Angriff, which yesterday filled columns—as did other newspapers—with a stormy attack on Mayor Laguardia for his "Hall of Horrors" remark before a meeting of Jewish women, to-day ran a series of news photos intended to show New York and the United States as "The Land of Freedom—for all Gangsters."

One picture showed a manacled prisoner, "Bank Robber Number One," "who has not yet reached the stage of Mayor or Governor."

Another photograph purported to depict the family of a New York slayer "kneeling at the gates of Sing Sing" to give thanks to "Jehovah and his faithful servant, the Jew Governor Lehman" for saving their kinsman from the electric chair.

The newspaper said Governor Herbert Lehman, "Laguardia's bosom friend," had seen to it that the man, whom Angriff identified as a subway holdup killer, "was allowed to remain alive."

Inciting New Insults.

Der Angriff, in another place, assailed the shilly shally treatment of the Laguardia case by the Washington State Department, "which incites Laguardia to ever new insults and earmarks this (New York) as a State in which 13,000,000 humans have no other liberty except that of dying silently of hunger in the gutter."

The new Nazi press outburst against Laguardia resulted from his suggestion that the 1939 New York World's Fair had a "hall of horrors" the chief figure in which would be "that brown-shirted fanatic" who, he said, was menacing world peace.

A formal German protest followed in Washington, and Secretary of State Hull yesterday made an informal expression of regret.

POISON FOUND IN STOMACH OF YOUNG FARMER

Inquest Ordered By Coroner Dr. J. C. Smith Into Arthur Evans' Death

BODY EXHUMED

Following police investigation into the death of Arthur Evans, 25-year-old son of Mr. and Mrs. Andrew Evans, Lot 27, Concession 4, Otonabee Township, an inquest has been called by Chief Coroner Dr. J. C. Smith. It is to be held in the police court here on Tuesday next at 2 o'clock p.m.

Recovering from an attack of influenza the young man died in convulsions on the evening of January 13 last after being found in the barn near his home in a dazed condition. Influenza was stated on the death certificate as the cause of death.

It was learned that Evans carried a $1,000 life insurance policy with an accidental death clause. The insurance company paid the death claim, but, it is said, did not accept a suggestion that death had been caused by an accident or that an additional $1,000 as provided in such a case, should be paid.

As a suggestion that the young farmer had suffered fatal injuries in a fall down a ladder in the barn, the body was exhumed and an examination made by two Peterborough medical men. Their findings were not made public, but it is believed double indemnity was not paid.

While he refused to discuss the case, Provincial Constable David Silvester, admitted that he has been investigating it for some time. Asked who had given orders for the exhumation of the body in Pine Cemetery three weeks after the death of Evans, the officer replied, "That is what we are trying to find out."

Mervin Mather, Otonabee Township undertaker, who handled funeral arrangements in connection with the death of the young man refused to offer any comment bearing on the case.

On orders of County Crown Attorney V. J. McEderry, K.C., all sales of strychnine during the past two months are being checked following a report from Dr. Jassin Rogers, provincial analyst, that he believed death due to poisoning caused by an overdose of strychnine.

Following an autopsy of the remains that was made here by Dr. Herbert N. Young and Dr. J. M. O'Brien on January 27 last, the man's stomach was forwarded to Dr. Rogers in Toronto for analysis. The latter's report received February 25.

(Continued on Page 5)

SARNIA STRIKERS GO UPON TRIAL

Non-Employee Aiding Seventy Sit-Downers Is Charged With Trespass

SARNIA, Ont., March 5 (CP)—Trial of one of 70 men held as result of a strike clash at Holmes Company here Tuesday opened here today before Judge C. S. Woodrow and only one witness was heard before adjournment for lunch.

Lloyd McDonald, a non-employee, when sent into the plant to assist the sit-down strikers, was arraigned on a trespass charge. J. L. Cohen of Toronto, counsel for the Labor Defence League, objected to the form of the information.

He claimed the act allowed for more specific outline of the alleged offence. Magistrate T. H. B. Taylor contended the charge contained all the information necessary. The hearing then proceeded.

W. R. Millholland, manager of the Holmes plant, testified the management tried to evict the strikers but they refused to leave the building.

The spectators section was crowded when court opened and about 100 milled about inside. Police and special gunmen, under the direction of Sheriff A. J. Johnson, maintained order.

McDonald, dressed in overalls, appeared dejected and exhausted. After the brief legal argument over the form of the information in which the court ruled against defence counsel, Mr. Cohen pleaded not guilty on behalf of McDonald.

Madrid Ready To Ban All Volunteers — If

Valencia, Mar. 5 (CP-Havas)

THE Spanish government last night agreed to permit withdrawal from Spain of all foreigners fighting in the Civil war.

The decision was reached during a cabinet meeting. A communique said the government was prepared to back action by the British and French governments for the recall of all volunteers.

It laid down the "indispensable" stipulation that the recall be reciprocal on the part of both sides to the conflict.

Record and Forecast of Weather

LOCAL TEMPERATURES
(Recorded by Govt. Thermometers.)

Night		Yesterday—	
Low.	Snow.	Highest.	Lowest.
33	.2	36	26
This date last year.		34	8

The first four days of March provided consistent maxima temperatures; on the 1st the high mark was 38 degrees, while the 2nd, 3rd, and 4th each registered 36. Snow began falling at 5 o'clock this morning—just a reminder of the 41-inch total snow during March last year.—A.O.F.

Lower Lake Region and Georgian Bay — Partly cloudy and consider-

ably mild; possibly scattered snow-flurries. Saturday: Westerly winds; fair and colder.

Northern Ontario — Partly cloudy and milder to-night and Saturday; probably scattered snowflurries.

Ottawa and Upper St. Lawrence Valley — Moderate winds; fair with moderate temperatures to-night. Saturday: Fair and becoming milder.

Lake Superior — Mostly fair and becoming milder to-night and Saturday.

London, 8 a.m.—Temperature 34, rain, north-east moderate winds.

Paris — Temperature, 39, clouds, north-east light winds.

50 MILLION LOSS FOR FARMERS LAID UPON WHEAT BOARD

Perley Says Westerners Been Betrayed, Exploited Since Murray Succeeded McFarland

LABOR RECORD ATTACKED

OTTAWA, March 5 (C.P.)—Nine speakers participated in debate on the Budget in the House of Commons yesterday, most of them in support of the Conservative want of confidence motion on the Government's unemployment policy, but E. E. Perley (Cons. Qu-Appelle) furnished the highlight when he attacked the activities of the Wheat Board.

Mr. Perley charged that under the Liberal Party's administration of the Wheat Board the producers had lost between $50,000,000 and $60,000,000. Since J. R. Murray had succeeded John I. McFarland as chairman of the board the farmers of Western Canada, he said, had been "betrayed, exploited, doublecrossed and sacrificed."

From other speakers came condemnation of the Labor Department and the National Unemployment Commission was subjected to particular criticism. Finance Minister Dunning was absent because of an attack of influenza, and Labor Minister Rogers heard only a part of the discussion.

Debate will continue to-day and possibly a vote will be reached on the amendment moved by Conservative Leader Bennett. It is expected the Liberal members will take a more active part in the debate on the main motion and that Agriculture Minister Gardiner will then make his reply to attacks upon the Government's wheat policy.

Five Conservatives, two Liberals, one C.C.F., and one Social Credit member carried the debate, confined entirely to private members.

Act Practically Repealed

By failing to carry on the policy of buying wheat at a fixed price through the board the government had practically repealed the wheat board act, Mr. Perley charged. "Farmers of western Canada," he added, "will not long stand for the skulduggery that took place last summer with respect to the marketing of their wheat."

Under the chairmanship of Mr.

(Continue on Page 8)

Sit-Downers Find Soft Hammocks

These sit-down strikers in the Busy Bee Hosiery mill at Reading, Pa., don't seem so uncomfortable as they sleep away the long hours of day and night in hammocks strung up between weaving machines. There are 2,500 of the hosiery workers either sitting down, or picketing with indications the strike will be a long-drawn-out affair.

$616 EACH CITIZEN IS CANADA'S DEBT

Carleton M. P. Fears Equal Division Would Hit Large-Families Members Hard

OTTAWA, March 5 (CP)—Parliamentarians with big families owe a bigger share of the national debt on a population basis than those without children, Dr. A. B. Hyndman, Carleton Conservative, told the House last night, but he doesn't expect the money will be paid.

Dr. Hyndman during a speech in which he held the country was overtaxed, declared that if everyone of Canada's 11,000,000 population shared equally in the national debt each citizen would owe $616.93 and would be called on to pay an annual interest charge of $32.04.

"I know" he said, "that these charges will not affect the prime minister or the leader of this group (Rt. Hon. R. B. Bennett), but I should like to know how it would affect the Hon. member for Kings (Thomas V. Grant) who has family of 18. At that rate he would owe the country $9,250.70. The minister of fisheries (Hon. J. E. Michaud) with a family of 11 would owe $6,-788.71.

"I maintain that this money will never be paid, even though we have an increase this year of $300 in our indemnity," he added.

Seamen Weeks Late For Their Funeral

Misaki, Japan, March 5 (UP)

FOURTEEN seamen have come home—two weeks late for their own funeral. Their fishing boat had been missing for two months when they were rescued and brought home, only to learn that friends and relatives had held funeral services.

TWO HURT IN SMASH

Preston Driver Loses Control, Hits Tree.

NIAGARA FALLS, Ont. March 5 (C.P.). — R. J. Clare, 68, Preston, and a companion, Mrs. W. Moss of St. Catharines, were injured seriously yesterday when their car went out of control and hit a tree near St. David's. They were brought to hospital here where both are unconscious. The man was identified by his driving license and other papers.

The woman's left ankle was broken, the knee badly crushed, and she suffered from shock and internal injuries. Clare has a possible fracture of the skull and lacerations over the right eye. They were taken to the hospital by passing motorists.

CHRIST'S CHURCH W.A.

Monthly Meeting Is Held At Home of Mrs. J. A. Linton.

(Examiner Correspondence.)

CAMPBELLFORD, March 5. — The monthly meeting of the Women's Auxiliary of Christ Church was held at the home of Mrs. J. A. Linton, George Street, on Thursday. The meeting, which opened with the Litany, followed by the reading of the Scripture by Mrs. E. C. West, was devoted to general business and sewing, after which tea was served. The president, Mrs. T. H. Floyd, occupied the chair for the business portion of the meeting.

INCREASE MANPOWER 10,000

French Strengthening All Branches Of their Naval Service.

PARIS, March 5 — (AP) — The French government, strengthening all branches of defence, moved today to increase the navy's manpower by 10,000.

A bill prepared for the chamber of deputies would provide that non-officer personnel be raised from 91,-113, to 99,817; the officers from 2,912 to 3,340; and marine engineers from 418 to 516.

BRAGG HEADS COMMITTEE

Member For Durham Chosen Chairman of Sub-Committee.

TORONTO, March 5 (CP)—Following sub-committee chairmen have been named by the legislature committee on agriculture and colonization: fruit and vegetables, W. J. Bragg, Durham; dairying, P. M. Dewan, Oxford; harvest and crops, W. J. Carthouse, York West; colonization, J. W. Freeborn, Middlesex North.

Tokyo cocks must pass health tests.

DOG AIDED THIEF

Barked Once When Civilian Sighted And Twice When Policemen Came In View.

BUDAREST, March 5 —(AP)— Ilona Serdomoe told police today her dog, who barked once when he sighted a civilian and twice when a policeman was coming, should receive credit for the 30 burglaries she confessed.

If the ~~job~~ seemed difficult, she explained, she even let the dog climb through open apartment windows and carry things down while she watched outside.

SUFFERS BROKEN ANKLE

Foot Catches Underneath Fore Runners of Sleigh.

ELDORADO, March 5.— Barney O'Brien, who has been employed during the past winter at Airhart's lumber camp, near here, met with a painful accident last week. While driving the log sleigh he got his foot caught underneath the fore runners and broke his ankle. Mr. O'Brien was brought to his home here and will be laid up for probably six weeks.

SIT-DOWN STRIKES TABOO IN ONTARIO STATES HEPBURN

Throne Speech Debate Ends With Two 56-16 Government Victories

TABLE POWER DEAL TODAY

TORONTO, March 5.— (CP) — Agreement between the Ontario Hydro-Electric Power Commission and the Ottawa Valley Power Company and relative documents will be tabled in the Ontario Legislature today, Premier Mitchell Hepburn has assured George Henry, Conservative House leader.

Attorney-General Roebuck's bill to validate the recent agreements regarding purchase by the commission of the company's power at Chats Falls is scheduled to come up for second reading. Much of the ground gone over in the first two weeks of the session will be covered again in debate.

Vote on the address in reply to the speech from the throne was

(Continued on Page 8)

Hollywood War Film Gives Madrid Laugh

Madrid, March 5 (AP)

WAR thrills in Hollywood fashion brought derisive hoots today from motion picture theatre audiences in Madrid, where the real thing is a part of the daily life.

"Pull down the shade, you fool!" the audience shouted when one of the film characters, during a night air raid, rushed into a room, turned on the lights and started dashing off a dramatic letter of farewell.

HOLSTEINS GIVE FINE PERFORMANCE

Breeders In Peterborough District Are Mentioned In Association Records

Holstein breeders of the Peterborough district came in for a fair share of mention in the report issued by the Holstein Friesian Association of Canada on cows that completed records during the month of January.

In the 305-day division, sub-division B, 3-year-old heifer classes, Alcartra Pontiac Inka, owned by Joseph Tully of Otonabee (township, not first division bungalow with 16,279 pounds of milk and 603 pounds of fat.

In the 3-year-old division of the same class, the heifer Hillcrest Abbekerk Peace Pact, bred by O. A. Brethen of Norwood, but now owned by Joseph Tully, in whose barn the record was made, stood 6th with 16,014 pounds of milk and 534 pounds of fat. The cow Holanview Korndyke Burke Ormsby, also owned by Mr. Tully, stood 5th in the mature class, sub-division B of the 305-day division with 16,262 pounds of milk and 546 pounds of fat. Three other heifers from the Tully herd qualified during the months.

A new Peterborough county breeder appears in the record—John Manley of Otonabee. He bought his first pure bred Holstein at the 1936 National Sale in Toronto and qualified the 3-year-old heifer Dutchland Posch Mabel with 10,-771 pounds of milk and 381 pounds of fat, a record considered noteworthy considering the animal changed owners during the time she was on test.

Included in the list are the names of C. W. Seymour, Ida, and W. J. Seymour, Cavan, the former reporting one and the latter two cows with very creditable records.

Another feature of the reports of special interest to Holstein breeders of this district is the reporting of 10 two-year-old heifers by James Henderson, Portsmouth, Ontario. All of the ten heifers are sired by the well known show bull Haya Supreme now owned jointly by Matchett Bros. and Joseph Tully. The records of these two-year-old heifers ranged from 8,628 pounds milk up to 13,349 pounds in 305 days and the average fat of the ten for the year was above 3.8%. Mr. Henderson states that all the heifers are of good type and according to reports are now milking around 70 lbs. a day in their 3-year-old form.

All these records were made under ordinary farm conditions and all entries in sub-division B are made on twice a day milking.

Unemployed receiving government benefits in France now number about 413,000.

MOUSE FOUND IN HORN

Village Band Was Rehearsing "The Mickey Mouse March."

ELLINWOOD, Kas., March 5.—(AP)—The band was rehearsing "The Mickey Mouse March." Eva Thomason, French horn player, tried to start the important part the instrument has in the piece, but got only a squeak.

"Hmmm," said the director, "let me try." Another squeak.

Then they put air pressure to the horn—and out came a mouse.

New Zealand now has less than 40,000 unemployed.

HAVELOCK DISTRICT MINISTERS MEET

Discuss Paper On "Christ The Alternative To Communism"

(Examiner Correspondence.)

HAVELOCK, March 5.—The Ministerial Association met at St. John's Anglican Rectory on March 1st. with all members present, including Rev. A. S. Cleland, Rev. A. C. Reeves, and Rev. McIntosh of Norwood; Rev. F. W. Newell, Rev. D. K. Ferrie, and Rev. Wm. Stocks of Hastings; Rev. C. W. Hollingsworth and Rev. A. B. Caldwell of Marmora; Rev. S. A. Kemp and Rev. R. E. Lemon of Havelock. A warm welcome was extended to the new new members, Rev. Ferrie and Rev. Stocks, both of Hastings, who have only recently taken up their duties in this district.

An instructive paper was presented by Rev. Cleland on the subject, "Christ the Alternative to Communism," based on the recent publication by Rev. Stanley Jones. An interesting discussion followed.

It was decided that the next meeting should be held in Norwood in April.

Following the meeting, lunch was served the clergymen by their hostess, Mrs. R. E. Lemon.

OMEMEE MISS D. DAYMAN IS GUEST SPEAKER

Addresses Omemee Young People On Subject "Vitamin J For Joy"

(Examiner Correspondence.)

OMEMEE, March 5.—The regular meeting of the Young People of Trinity United Church was held on Monday evening. The convenor in charge was Miss Mary Faulkner, who provided a varied and interesting meeting. After community singing led by Bill Weir and quiet music played by Lily Race, the worship period was held. Doris Vaughan and Bill Weir sang a duet, "There's a word of cheer and kindness." The offering was taken by Fred Weir.

Miss Dorothy Dayman of Orange Corners was the speaker for the evening on the subject "Vitamin J for Joy." Miss Dayman stressed the importance of joy and its effect on others.

Miss Lily Race played the instrumental Largo. This was followed by a contest and refreshments.

Mission Band Meets

The monthly meeting of "The Wide Awake Mission Band" was held Monday in the basement of Trinity United Church. The Worship story "The Lost Indian Brave" was told by Mrs. MacTavish. Mite boxes were given out during the meeting.

A reading, "A Penny a Day" by Russell Weir was followed by the distribution of "World's Friends."

The children remained to practice for their Easter concert after the meeting closed.

Personals

Mr. Gordon Hayes was the guest of his parents, Mr. and Mrs. E. Hayes, over the week-end.

Mr. and Mrs. Frank Halligan and children, Shirley and Barbara, visited Mrs. Halligan's father, Mr. S. H. Faulkner, Sunday.

Cora Jones' many little friends will be sorry to hear of her illness and all join in wishing her a speedy recovery.

Mrs. Art Jamieson spent the week-end with her mother, Mrs. E. Jamieson.

Mrs. Edith White of Toronto was the guest of Mrs. Chas. Ivory over the week-end.

Mr. and Mrs. Walter Carey and Mr. Ivan Irwin of Toronto visited the former's parents, Mr. and Mrs. Redmond Carey, Sunday.

Mr. Fred Rowell of Detroit is visiting his grandparents, Mr. and Mrs. I. Fee.

Mrs. Norman Fee is visiting friends in Toronto this week.

Mrs. Robert Wilson has returned home from spending the past two months with her son in Barrie.

Mr. and Mrs. Art Stinson were guests of Mr. and Mrs. Sam Stinson of Janetville.

YOUNG FARMER IS FATALLY INJURED

Thrown From Wagon When Team Bolts And Runs Away

MITCHELL, Ont., March 5 (C.P.). — Two hours after he had been thrown from a wagon he was driving at his home in Elma Township, Robert Coughlin, 36-year-old resident of that community, died from serious injuries yesterday.

Coughlin was driving his team down a bank with a load of straw when the team suddenly bolted and ran away. A neighbor heard a call for assistance. The team circled the yard and the tongue and front wheels of the wagon broke free and the horses ran through two or three fields before being caught.

Convicts at Parkhurst Prison, in the Isle of Wight, will be permitted to play table tennis and bowls and will be supplied newspapers and books.

Bury R.C.A.F. Flier Killed In Crash

Killed in an automobile crash near Brockville, Ont., the casket bearing the remains of Flight Lieutenant Robert Cortland Minnes, R.C.A.F., is shown as pallbearers walk on each side of the tender to its resting place in Ottawa. Minnes was killed with Captain Lyman Black, M.C., son of Mrs. George Black, member of parliament, for the Yukon.

ALL NEW FOR 1937

CHEVROLET AND MAPLE LEAF TRUCKS

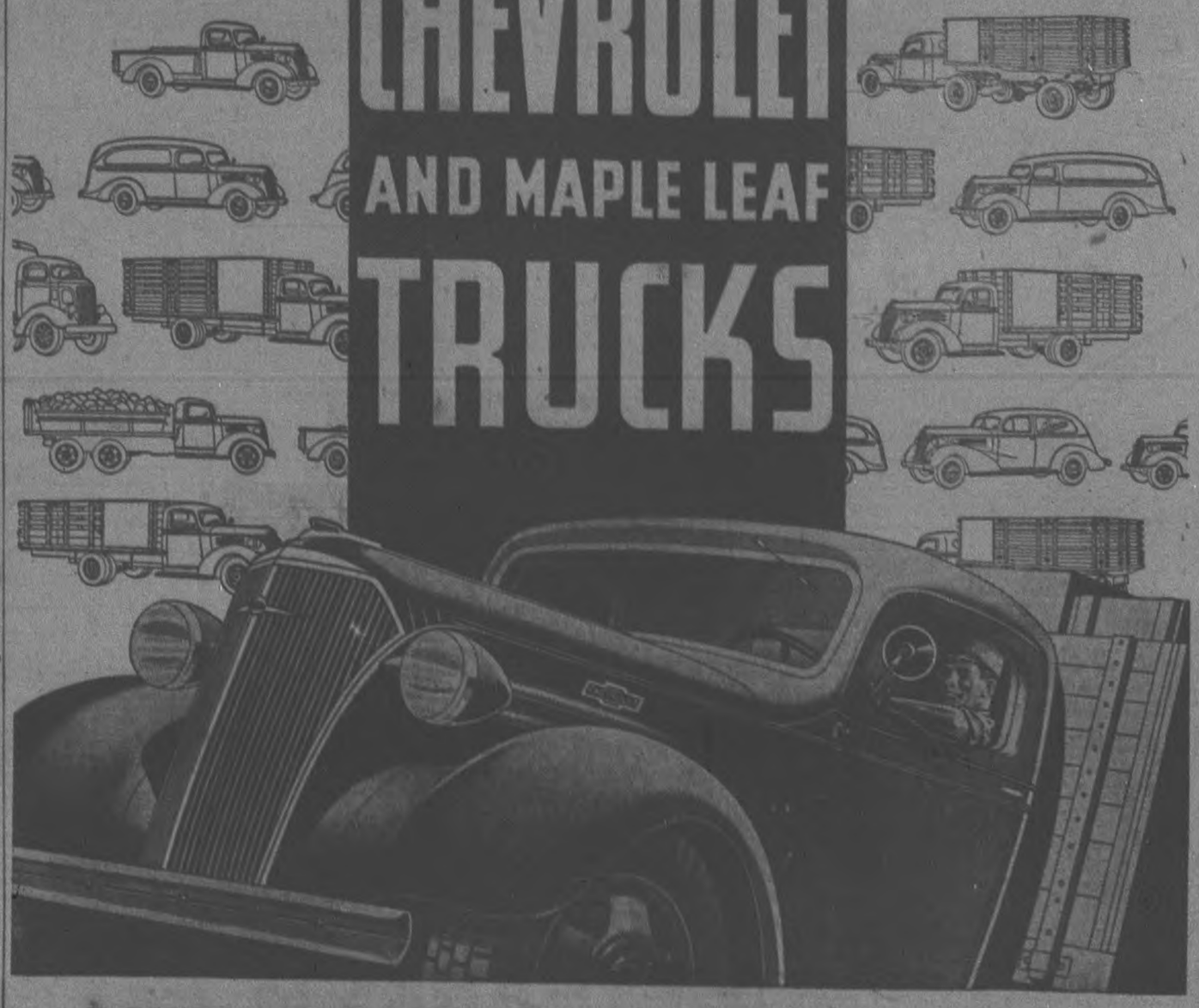

RATED CAPACITIES FROM ½ TO 2½ TONS
WHEELBASE 112" TO 174"

HERE'S the widest range of high-capacity, low-priced trucks ever offered to Canadian truck buyers! They're all Chevrolets . . . built for economical transportation . . . with capacities from ½-ton pick-up to 7-ton Maple Leaf tractor-trailer combination, including a new Forward Control (cab-over-engine) model . . . wheelbases from 112-inches to 174-inches. The engine is entirely new—the finest example ever of the six-cylinder, valve-in-head principle. It develops greater power—greater torque, mark you, with increased economy! Sheet metal is now smoothly streamlined. The all-steel Turret Top, coupe-type cab provides a practical, business-like combination of safety, beauty and convenience. The mighty, bridge-strong frame contributes a foundation that handles the heaviest payloads without strain or stress. No detail has been overlooked that might in any way add to the value or utility of these great trucks.

But see them for yourself at the dealer's showrooms. Compare specifications. Check prices. Learn how easily financing can be arranged through the General Motors Instalment Plan with its reasonable monthly payments to suit your purse.

IMPROVED LOAD DISTRIBUTION PROVIDES MORE LOAD SPACE

FEATURES

Entirely new valve-in-head six-cylinder truck engine
Increased Power—78 horsepower at 3,400 r.p.m.
Increased Torque—178 ft. lbs. at 800-1,600 r.p.m.
Completely new, streamline design
All-Steel Turret Top coupe-type cabs
Larger selection of Factory-Built Bodies
New, lowest priced forward control model
Perfected Hydraulic Brakes
New mansrail tire carrier New design steering gear

INQUIRE FROM YOUR NEAREST CHEVROLET TRUCK DEALER
There's no delay when you order a New Chevrolet Truck

CT-37

COLLEGIATE PLAY IS WELL STAGED ABLY PRESENTED

"In Old Vienna" Is Title Of This Year's Three-Act Operetta

EXITS WELL MADE

Set in the happy hunting-ground of all musical romances, "In Old Vienna" had its premier performance on Thursday night in the auditorium of the Collegiate Institute and Vocational school, where came to six hundred and fifty people watched and listened to the gay performance and the sweet, tuneful flavours of this year's dramatic production by the Students' Council, a three-act operetta directed by M. B. Chenhall, A.R.C.O., with a cast drawn from the two glee clubs of the combined schools, both of which are conducted by Mr. Chenhall.

Watching the unfolding of the three acts of this gay and colorful production, which is (as in advance of last year's effort by the society) one could not help but be seized with admiration for the manner in which it is presented. The completed production gives evidence of a vast amount of hard work and attention to detail.

"In Old Vienna" abounds in lovely soft music that gazes through the three acts like a murmuring background for the romantic and murmurful action. It is one of those gay affairs where, at any suitable pause in the libretto, soloists or choristers, or both, burst into melodious song.

Outstanding in the presentation was the manner in which exits were made. Like a breath, after a brilliant song or dance, the stage is cleared. The pighty-clan performers who have filled it just a moment ago vanish swiftly, with other actors playing their parts in the foreground. This attribute of successful staging was prominent in the carnival scene in the final act, where sprites and fairies, in gossamer costumes, do their light-footed dances and then vanish almost into thin air, so smoothly is their departure.

The costuming is beautiful and evidences more hard work and attention to detail. The gypsies, the Viennese maidens, the dancing soldiers, the actors in the gay ballroom dance in the "Carnival Night" episode, are all appropriately and beautifully garbed. And the settings are striking in the extreme.

Beautiful Staging

The Students' Council, aided by a grant from the Board of Education, has purchased new curtains and hangings for the stage, in an effective arrangement that follows closely the tradition of the theatre. The proscenium arch still has its hangings of garnet velvet, which are met by new 'tormentors,' as stage parlance has it, of rich crimson cloth weave. The sides and the overhead drops are beautifully covered.

The backdrop last night added much to the apparent depth of the stage by using perspective in its limning of a lake and green hilltops beyond, with a garden place for the opening scene, an electrically-illuminated fountain and the portal of an inn at the right. Later, for the gypsy scene, the time was switched to evening, with a fire burning under an iron pot near the tented gypsy camp, a bright moon over the shadowy lake and a mystic pool. For the Carnival scene at the close, the setting was as at first, the garden filled with gay colored balloons, streamers and Japanese lanterns.

The theme of the operetta revolves about the search for the lost child of the charming and wealthy English widow, Lady Vivian Delancey (Miss Alicia Langley) who acts and sings so pleasingly. She comes to the Wurtzelpraeter Inn in Vienna, with a landlord, Hans Maier, in a brown vermicelli suit and blazing red wig (John Hooper). The story of the lady's search for her child arouses the cupidity of the cunning Captain Kinski, chief of the Detective Bureau of Vienna (a part taken with excellent effect by William Wheeler). He is a tall person with a brave and romantic uniform, who is aided and abetted by two faithful sleuths, Bumski (Fred Hooper) and Rumski (Horace Soper). The operetta couldn't possibly have progressed without these two Mutt-like personages in their outrageous uniforms of striped mulberry and gold and their spiky moustaches. They make their way through the production, gathering chuckles as they go, and are just as good as many of the professional stooges of the stage and screen, in a fashion all their own.

As for George Hall, who is the advertising expert, J. Jennison Jones, he has the whole show right in his hand. As the 'from it' person with the camera, his gagger, self-assured and very likeable education is one of the ornaments of the production. He couldn't be much better—or more satisfactory. He's like that famous saying: 'Good to the last drop.' You'll like him from first to last. If you go to see the show, which has its second performance on Friday.

Miss Westbye Good

Miss Olga Westbye is another shining light, with her charming voice and pretty ways. She is Ilona, a gypsy girl, singing and dancing with ease and grace, in some of the duets that add much to the pleasure of the evening. Miss Orma Latchem is the very good-looking Junior Pennington, with a pretty voice, an American heiress who comes to the inn with her father, Jonas H. Pennington, proprietor of Peter Piper pickles (Tom Hooper), and remains to have a pleasant philandering time of it with Arthur Cretcon, a young American artist, Will Griffin Young doing this role in fine style. William Moorhead is the three Jips, king of the gypsies; Miss Orma Rudlow puts over the part of Louisa, the 'dumb' waitress, in elegant fashion, and John Stewart is the youthful and dignified Carnival King; James Hammorne is a brightly-clad bellboy; Bryan Roberts and Aubrey Braund are waiters, and gypsies with especially big parts are Miss Rosamond Burns, Miss Norma Jackson, Campbell Perks and Edward Clark.

As for the rest of the story, and the way it unfolds, you should see it for yourself. It would be a pity to spoil it for those who will go tonight, with a house sold right out, so it is said, for the second and final production of a brilliant and glamorous affair filled with lovely music from various good youthful voices, swift and pleasant conversation from Mr. Jones and his companions, pretty dances, plenty of fun provided by the two 'sleuths' and the interest which always follows on the telling of a romance between a gypsy and a gorgio, as the Rumany people term their white-skinned brethren.

Opening the production last night with a brief foreword of explanation of the theme, Miss Eileen Schotes also thanked Dr. H. R. H. Kenner and the teachers; the Board of Education; and all who assisted in any way; the Dramatic Director, Miss J. Marie Hicks, with her helper, Miss Margaret White; Miss Helen Gerrard, for work in connection with costumes; F. E. Johnston, J. Rutherford, Wesley Brown and R. G. Cornell, staging and scenery; Miss Mildred Bailey and Miss Dorothy Brisbin, coaching dances; Miss Gladys Moore and Mrs. Cornell, assistance in making up with especial thanks for Mr. Chenhall, for his enthusiastic and patient efforts.

Minor Parts

Taking part in the presentation were the following: Gypsies—Dorothy Blade, Grace Marshall, Grace Lundy, Rosamond Burns, Mary Hall, Mary Richardson, Jean Moore, Noel Barr, William Moorehead, Donald Duncan, Garth Cowan, Frank Patterson, Melville McKee, David Rogers; Viennese Maidens—Eunice Armstrong, Isobel Graham, Mary Wainwright, Agnes Richardson, Jean Monerief, Hilda Thompson, Margaret Harris, Gladys Brock, Marjorie Plumpton; Fairies—Iris Fitzgerald, Jessie Reynolds, Marjorie Foster, Marion Foster, Joyce Powers, Beryl Johnston; Fairy Queen—Helen Mathias; Sprites—Ruth Brockwell, Dorothy Bateson, Dorothy Ross, Lenore Skitch, Patricia Graham, June Pidgeon; Tourists—Marion Juby, Betty Kirn, Margaret Loudon, Dorothy Boyle, Loreen Wellwood, Paulina Story, Margaret Westbye, Allan Marshall, Robert Juby, Arthur Ackerman, James Gosein, Gerald Juby, William Ferguson.

Assisting greatly in the interest of the program is the school orchestra, which played lovely music last evening, with all the verve, enthusiasm and true, free instrumentation which characterizes this exceptionally fine music organization.

Conducted by A. J. Weames, B.Sc. with Miss Merrill Smith as pianiste, the personnel of the orchestra includes: 1st violins: Russell Huggins, George Gatfield, Jerry Dawson, Edna Borland, James Lillico and Allan Brown; 2nd violins: Jean Prophet, Dorothy Cunningham, Anna McLeod, Barbara Staples, Jewitt Parr, Douglas Moore, Duncan Seymour; trumpets: David Wilson, Eric Edmondson, Robert Ferguson, Earl Gibson; clarinets: Robert Graham, John Kitney, Lloyd Wells; trombones: Roy Hiscox and Edward Everett; bass viols: W. F. Skitch and George Broadley; drums: Hugh Davidson.

Mrs. J. Foster acts as assistant pianiste for the production, in her usual capable manner.

A M.O.H. PROTESTS

Stratford Doctor Says Salary Not Fair or Reasonable.

STRATFORD, Ont., March 5 (C.P.). — Dr. Allan Roy Dafoe, physician to the quintuplets, is not the only Ontario physician objecting to his small salary as Township Medical Officer of Health. Dr. M. J. Fraser told Downie Township Council meeting that his salary as medical officer of health is "not fair or reasonable." Council will write him that his salary compares favorably with that paid by surrounding districts.

Creamery Butter 25c

5-String BROOMS . . Each 25c
Cooking FIGS . . . . . 4 lbs. 25c
Diced Beets, Diced Carrots and String Beans . . . 3 cans 25c
Sliced or Crushed PINEAPPLE . . Can 10c
Yellow Bantam CORN . . 2 cans 25c
PEAS and TOMATOES . . 3 Cans 25c
TOMATO JUICE . . 5 Cans 25c
SUGAR— 10 lbs. 53c
1 pkg. Princess FLAKES
1 pkg. Super SUDS
Both For 15c
Cooking APPLES . . Peck 39c
California CELERY 10c–15c
California CARROTS . 3 bunches 23c
California HEAD LETTUCE . . . 3 for 25c
Fresh SPINACH . . . . 2 lbs. 15c
ORANGES— Dozen 19c
New CABBAGE . . . . . lb. 6c
Pork TENDERLOIN . . . . lb. 23c
SPARE RIBS . . . . . 2 lbs. 23c
Swift's BREAKFAST BACON . . . . . lb. 25c
Picnic HAMS with Dressing . . . . . lb. 15c
OVEN ROAST Baby Beef . . . . . lb. 15c
POT ROAST Baby Beef . . . . . lb. 13c
PRIME RIB ROAST Baby Beef . . . . . lb. 22c
VEAL ROAST Rolled . . . . . lb. 15c
Jewel SHORTENING, 2 lbs. 25c

Harrison's Marketeria
PHONE 725

Birds Out-Nosing Durante

The birds attached to these beaks are mother and child, so to speak. The baby (RIGHT) is only three months old, and already as big, bill and all, as the mother. They are rare specimens of the Hornbill Mindanao, the first brought from the Philippines, and are in the Bronx Zoo in New York.

Atlantic Air Mail Service Fast Forging Nearer Reality

Irish Base Being Rushed — Tests Of 20-Ton Planes For Route Proving Satisfactory

MOLLISON SKEPTICAL

LONDON, March 5—(CP) — An Atlantic air mail service, though not yet sufficiently advanced to permit announcement of inauguration date, seems gradually to be forging clear of fogs and blueprints.

Some speak of experimental flights in May and a regular schedule by November. But more cautious authorities still speak in terms of a year or more. Imperial Airways and the British air ministry will not commit themselves.

Recent test flights around England and on Britain's Empire mail route have been highly satisfactory but it is stressed that long distance Atlantic flights cannot be measured by the mileage feats of over-land planes.

The Imperial Airways giant flying-boat Caledonia recently flew non-stop from Southampton to Alexandria, 2,300 miles in 13 hours 30 minutes. She had a crew of five, half a ton of freight and averaged 170 miles an hour. She had considerable fuel to spare.

It is noteworthy that this is 400 miles longer than the proposed northern route from Western Ireland to Newfoundland.

Test Made On Schedule.

Then came a 1,300-mile non-stop flight of the Cambria around England, Scotland and Ireland, averaging about 160 miles an hour with seven on board. The trip was reported "pleasant and to schedule," and the plane was in constant contact with Croydon airport.

These four-engined 20-ton ships are the type Imperial Airways proposes to lead the way to regular Atlantic schedules.

The Irish Free State is rushing work on the new air base at Ryanna on the mouth of the Shannon, to be used as the eastern terminal of the Atlantic service. It is to be equipped with the most modern wireless and meteorological apparatus.

Meanwhile Imperial Airways is experimenting with the best way of getting the heavily loaded craft off the water, including two notable schemes: (1) The refuelling of the plane in the air by what is virtually a flying tank at the Azores, and (2) The Mayo composite aircraft by which a heavily-loaded high-speed craft is launched from the back of a bigger flying boat during flight.

Atlantic Weather.

One Air Ministry official is spending considerable time on Atlantic steamships flying balloons to test the atmospheric conditions overhead, it having been found that ships cannot accurately report on conditions at flying altitude.

Then there's a new type of giant craft which is said to be under development, a 50-ton flying boat. Work on this is kept closely guarded, but it is understood that if the construction proves feasible a new approach will be possible to the Atlantic problem.

The arrangements between the Pan-American Airways and Imperial are not definitely known as to the Atlantic system, but the two lines will co-operate when the southern route to Bermuda is used and Imperial will thus be linked with the United States overland system and the Pacific Ocean service. But it is understood the Air Ministry would prefer to develop the all-British route via Newfoundland, although this offers admittedly severe obstacles in the winter months.

The joint operating company of the complete Atlantic line will be incorporated, made up of the Imperial Airways as England's representative, and two companies which the Irish Free State and Canadian governments will name. (In Washington the House of Representatives Appropriation Committee recently approved a post office department request for $900,000 as a subsidy for a trans-Atlantic airmail service between New York and Southampton).

Mollison Pessimistic.

Captain James Mollison who has flown the Atlantic three times and as he says, "may have gathered some information about Atlantic flying," is pessimistic.

Writing in the Daily Express, the airman cautioned that present planes would require so much petrol for the westbound service that "you could put no passengers, very few postcards, in on top of those tanks."

The contrary winds on the westbound route, he contended, would make any organised service in that direction impossible for a while.

"What would you call a service that for seven months in the year waited weeks on the Shannon for the winds to drop?" He claimed the weather forecasting over the Atlantic was sometimes not more than "inaccurate guesswork," and concluded:

"Before we have regular Atlantic airways we must have more accurate weather services and far bigger, more powerful, longer range aircraft. . . time will have marched on two years or more."

Nearly 4,000,000 people attended public entertainments in Lima, Peru, last year.

HART
Double Life

A Faster Start with a HART!
Save yourself possible trouble and expense . . . drop in to your Hart Dealer's for a battery check-up—TOMORROW!
HART BATTERY COMPANY LIMITED TORONTO

THANKS to PENETRO

Winter weather holds no terror!

Modern science now offers PENETRO as a proven means of relieving common colds.

For PENETRO is made with old-fashioned mutton-suet as a base, which gives deeper and faster penetration to the seat of congestion, inflammation or pain. Because of its highly concentrated medication, PENETRO carries its healing properties to the irritated and inflamed areas with swift efficacy.

PENETRO also releases an aromatic vapour that relieves the congestion in nose and throat that usually accompanies colds.

Don't be without the benefits that this new-old remedy can give you. Get a jar of PENETRO from any druggist today. Have it ready at the first sign of a sniffle, sneeze, or cough. PENETRO is as suitable for children as it is for adults; and will not harm the tenderest skin. It is *the* friend of the family when colds threaten the health of parents and children. Snow-white and stainless, it does not discolour skin or clothing. At all druggists, 25c.

PENETRO
THE SALVE WITH A SAFE OF OLD FASHIONED MUTTON SUET

FURNITURE STRIKE SETTLEMENT NEAR

Decision Rests On Outcome Of Discussion In Listowel Today

TORONTO, March 5 (CP). — Optimism prevailed in furniture circles today for settlement of the strike launched Monday when manufacturers failed to meet the men's demands for a uniform wage scale throughout the industry and improved working conditions.

Decision rested on the strikers' meeting today in Listowel, where the latest settlement proposals will be considered. Representatives of strikers from the 11 Western Ontario centres affected will meet to hear the report from delegates to the conference in Toronto yesterday, when a tentative agreement was announced.

When the tentative agreement, agreed upon by union heads and manufacturers who met with government officials, was announced, Labor Department officials said they were hopeful of settlement of the walk-out which took more than 1,000 men from their jobs.

Union officials left for Listowel, where the proposals will be placed before the men. In Toronto Saturday union heads will again meet manufacturers and government officials to report the attitude of the workers.

Louis B. Fine, Ontario industrial standards officer and strike mediator, presided at yesterday's discussions, when union representatives placed their demands before manufacturers for a 44-hour week, a minimum of 50 cents an hour for skilled labor, time-and-a-half for overtime and half-holiday Saturdays.

What proposals were finally decided on were not made known. The union delegates and representatives of the Ontario Furniture Manufacturers' Association made no statements following conversations, the Labor Department merely announced the reaching of a tentative agreement, which it was hoped, would bring an end to the walk-out.

Two days after their sixtieth wedding anniversary Herr and Frau Walke of Sheenwald, Germany, died after eating sauerkraut made by the 80-year-old woman, who had put into it cockroach poison, passed to her by her near-sighted spouse by mistake for flour.

Throat Soothing
Medicated with three soothing ingredients of Vicks VapoRub
VICKS COUGH DROP

Rare Chances To Save As Our Emergency Sale Continues

EASY ARM CHAIRS

Easy Arm Chairs, spring seats, upholstered all over in two-tone velvets, in shades of green, gold, rose and red, also the best quality tapestries. Reg. price 27.50, for . . .

16.50

CHESTERFIELD SUITES

Choice of more than 20 different designs and coverings, including the new crushed mohair, cut mohair and plain mohair, velours, silk ratins, damask and repps. A few of the values listed below:

1 3-piece suite. Regular 59.00, for . . . 47.50
1 3-piece suite, silk. Regular 79.00, for . . . 59.00
1 3-piece suite, silk. Regular 119.00, for . . . 89.50
1 3-piece suite, mohair. Regular 115.00, for . . . 79.00
1 3-piece suite, mohair. Regular 89.00, for . . . 67.50
1 3-piece suite, silk. Regular 82.50, for . . . 63.50
1 3-piece suite, Synder's Sani-Bilt. Regular 165.00, for . . . 119.00
33-piece suite, Snyder's Sani-Bilt. Regular 235.00, for . . . 179.00

ALL OTHER CHESTERFIELD SUITES REDUCED

BEDROOM SUITES

4-piece includes, vanity dresser, chest of drawers, bed and bench. All 5-ply walnut.

2 suites, walnut. Reg. 75.00, for . . . 55.00
2 suites, walnut. Reg. 79.00, for . . . 62.00
1 suite, walnut. Reg. 98.00, for . . . 79.00
1 suite, walnut. Reg. 95.00, for . . . 75.00
1 suite, walnut. Reg. 165.00, for . . . 95.00
1 suite, walnut. Reg. 79.00, for . . . 57.50
2 suites, walnut. Reg. 115.00, for . . . 89.00
1 suite, Gibbard solid walnut. Reg. 125.00, for . . . 87.00

ALL OTHER BEDROOM SUITES REDUCED

DINING ROOM SUITES

1 only modern dining suite, 9 pieces, two-tone walnut finish. Buffet has long drawer and large cupboard space. China cabinet has drawer at bottom. Table extends to 6 ft. Chairs in genuine leather. Reg. 85.50, for . . . **69.00**

8-PIECE DINING ROOM SUITE
Regular walnut finish. Large buffet, table extends to 6 ft. Chairs in genuine leather. Special at . . . **59.00**

1 ONLY 9-PIECE SUITE
In walnut combination, butt walnut overlays. Buffet, china cabinet has drawer at bottom. Table extends to 6 ft. Chairs in genuine leather. Regular 129.00, for . . . **109.00**

1 ONLY 9-PIECE SUITE
In beautiful matched walnut veneers. Credenza style buffet. Large china cabinet with drawers. Table extends to 6 ft. Chairs in genuine leather. A beautiful suite. Reg. 165.00, for . . . **116.75**

SOLID WALNUT 9-PIECE SUITE
Large buffet with four heavy legs in front, beautiful butt walnut fronts. China cabinet has drawer at bottom. Table extends to 6 ft. Chairs are extremely smart and have genuine leather slip seats. Regular 175.00, for . . . **139.50**

ALL OTHER DINING ROOM SUITES AT SPECIAL PRICES

CONGOLEUM RUGS REDUCED

Best quality Gold Seal. Quality guaranteed. Choice of 8 designs. Suitable for any room. Discontinued patterns.

Size 6 x 9. Reg. 5.50, for . . . 4.35
Size 7½ x 9. Reg. 6.85, for . . . 5.65
Size 9 x 9. Reg. 8.25, for . . . 6.75
Size 9 x 10-6. Reg. 9.00, for . . . 7.85
Size 9 x 12-0. Reg. 11.00, for . . . 9.00
Size 9 x 13-6. Reg. 12.35, for . . . 10.25
Size 9 x 15-0. Reg. 13.75, for . . . 11.50

MATTRESSES

Filled with all new felt, and covered with fancy art ticking. All sizes 3/3, 4/0 and 4/6. Special for this Sale, at . . . **3.75**

WINDOW SHADES

Best quality hand-made oil opaque mounted on guaranteed Hartshorn rollers, in white, cream and green, also green and white combination.

Size 37	x 72—Plain at 1.05	Comb. at 1.50
Size 37	x 84—Plain at 1.20	Comb. at 1.69
Size 41½	x 72—Plain at 1.40	Comb. at 1.75
Size 41½	x 84—Plain at 1.58	Comb. at 1.96
Size 45	x 72—Plain at 1.50	Comb. at 2.25
Size 45	x 84—Plain at 2.00	Comb. at 2.48
Size 47½	x 72—Plain at 1.95	Comb. at 2.40
Size 47½	x 84—Plain at 2.15	Comb. at 2.65
Size 53	x 72—Plain at 2.33	Comb. at 2.90
Size 53	x 84—Plain at 2.60	Comb. at 3.25
Size 60	x 72—Plain at 2.85	Comb. at 4.05

SILK NETS—Choice of four new designs in rich honey shades. 36 inches wide. Regular price 49c, for a yard . . . **29c**

MIRRORS—Only 10 of these. True glass with antique gold framing and ornament on top in polychrome finish. Sizes 12 x 20 inches. Regular 1.50, for . . . **79c**

FRILLED CURTAINS—Fine quality marquisette, with neat colored spot, in green, blue, rose and gold. Complete with valance and tie backs. Size 37 x 3½ yds. Reg. price 1.50, for a pair, **1.19**

Special Discount List

10% off all Mattresses, Beds, Springs.
10% off all Mirrors, Axminster, Wilton, Smyrna and Rag Rugs.
10% off all Smokers, Coffee Tables, End Tables, Magazine Racks, Sewing Cabinets and Window Shades.
20% off all Draperies, Nets, Curtains, Chints, Cretonnes, Shadow Cloths, Homespuns, Tapestries for upholstering and Pictures.

BOX SPRINGS—3 only, 1 size 3/3, 1 size 4/0. Slightly shopworn. Covered all over with heavy damask. Reg. price 22.50, for . . . **11.25**

McBRIDE & FRANKS

The Examiner

The Peterborough Examiner published each evening by Peterborough Examiner Limited, Office: Hunter and Water Sts., Peterborough, Ont.

Subscription Rates: 15c per week in city delivered by carrier, $4.00 per year by mail to outside points.

Members: Canadian Press; Audit Bureau of Circulation; Canadian Daily Newspaper Association; Empire Press Union.

A. R. KENNEDY, Managing Editor

PHONES: Editorial 1601 Business Office 1600
Private Branch Exchange to all Departments

FRIDAY, MARCH 5, 1937

We Were Pioneers

There was a recent editorial in the New York Times which called attention to the example set by Brantford, Hamilton and Ottawa in showing the effectiveness of the toxoid treatment for the prevention of diphtheria. "All of this evidence," pointed out the Times, "confirms, if confirmation were needed, what has been repeatedly said by our own health authorities, especially to parents of young children, that there is no longer any excuse for diphtheria. It is preventable."

That is all very nice. We are glad to see the progressiveness of Ontario cities cited in such a world-famous newspaper as the New York Times, for it shows that in the all-important field of public health, this province is not lagging behind the parade. We must, however, admit a feeling of disappointment that the name of Peterborough did not appear in the list of places marked out for such distinction. It really should have been there for the truth is that we were pioneers in this great movement to stamp out a disease that once took a heavy toll of lives and as a result diphtheria has become a forgotten disease in this city. Dr. A. W. McPherson, school health officer, well over a decade ago began the work of immunizing Peterborough's children against the disease, using toxoid not only among the pupils of the schools but making it possible for children of pre-school age to be similarly protected.

Year after year the campaign has been carried on, spreading some time ago to the pupils of the separate schools, until today practically the whole child population has been rendered immune to diphtheria. Cases of this disease have almost ceased to exist and so far there has not been one instance of a child who had received the toxoid treatment afterward contracting diphtheria. Even if the Times overlooked us it is well to draw attention to the record and to voice a word of appreciation to Dr. McPherson whose foresight made Peterborough one of the first places in the country to develop immunity against a once greatly feared disease.

Working Out Well

Now that Premier King is paying a neighborly visit to the White House and that in addition to talking about the weather he and President Roosevelt, are quite likely to get around to the subject of trade relations between their countries, a glance at the record of the first year's operations of the United States-Canadian trade pact should be helpful.

The figures have just been issued and the first broad comments they are likely to occasion are that they show that Uncle Sam has had a little of the best of the deal during the first twelve months, inasmuch as Canadian purchases in the United States increased more proportionately than did American buying in Canada and as a result a little over ten million dollars was knocked off Canada's favorable trade balance.

At first blush that does not seem so good but digging into the thing a little deeper it is seen that the pact has been particularly beneficial to Canada in the case of products for which there had been a sad lack of a market. All along the line our exports of agricultural products to the United States showed an increase during 1936.

The export of apples increased from 2,586 barrels to 8,069 barrels; strawberries from 250,063 pounds to 690,268 pounds; seeds, including clover, alfalfa and grass from 97,000 bushels to 145,000 bushels; certified seed potatoes from 498,467 bushels to 1,343,223 bushels; dairy cattle from 6,266 head to 8,194 head; beef cattle from 108,557 head to 224,300 head; horses from 5,475 head to 17,368 head; poultry from 28,845 to 347,451; poultry, dressed from 116,000 pounds to 175,000 pounds; cheese from 4,744 pounds to 114,594 pounds; cream from 7 gallons to 35,366 gallons; maple sugar from 1,710,850 pounds to 8,207,523 pounds.

These gains have been of the greatest benefit to rural Canada and as the increase in United States imports which accompanied them has apparently been brought about without doing much harm to Canada's industries, the verdict will probably be that in spite of the lowered favorable trade balance, the trade pact is working out reasonably well from a Canadian viewpoint.

Calls For Action

There would seem to be every reason for Attorney General Roebuck turning his attention to the strike riot in a Sarnia plant the other day when strikers and non-strikers battered each other with iron bars and other weapons while the police were satisfied to play the role of spectators.

There is no place in the Canadian scheme of things for this flagrant disregard of law and order. Whatever their complaints might have been the strikers were guilty of an illegal act when they took possession of the plant and refused to leave it and the non-strikers, who took upon themselves to drive the sit-down brigade out of the place, did equal violence to the law. The strikers had no business in the plant and their ejectors had no right to use force to put them out. Both were guilty of violence and assault and battery and should be called upon to defend themselves in a court of law. More than that the Attorney-General's plain duty is to make it clear to law enforcement officers everywhere it is up to them to deal with sit-down strikers and not to leave the responsibility of ejecting them to outsiders, who cannot handle the situation without themselves breaking the law. The Sarnia riot has given the administration of justice in Ontario a black eye and steps should be taken to see that there is no repetition of the trouble. Firmness on the part of the authorities at the first signs of disturbance will, in most cases, check riots before they can get started.

The unequivocal condemnation of sit-down strikes that has been voiced by Premier Hepburn gives hope that there will be no lack of that firmness in meeting anything of that nature that may eventuate from now on.

What Is A Canadian?

There are many occasions when Mr. Bumble's famous estimate of the law comes forcibly to mind, but the story of the trouble that a certain Syrian living in Detroit has entangled himself in with the immigration authorities on both sides of the line, suggests that that much-quoted description was all too tame.

According to the newspaper accounts of the incident this man lived in Canada until 1922 when he moved over into Detroit and went into business for himself. All was serene until a few days ago when a customer spoke insultingly of the late King George V, whose portrait the Syrian had just hung in his shop and the proprietor promptly knocked the disparager of the Empire's late monarch down. As a result it was reported to the American immigration authorities that the man had made an illegal entry into the United States and the American officials announced their intention of deporting him to his native Syria.

He had other views, however, and resolved to return to Canada, looking upon himself as a citizen of this country, but when he attempted to enter, the ruling of the Canadian immigration authorities was that as he had been more than a year out of Canada, he could not be regarded as a Canadian and accordingly they turned him back to the United States.

This unfortunate individual had every reason we submit to regard himself as a citizen of this country for back in the years when the Empire was calling for men to go out and fight for King and Country he enlisted with the Canadian artillery and served with the Maple Leaf forces overseas, receiving the Mons Star, and the General Service and Victory medals. There was no one to rise up then and say he was not a Canadian; they took him in gladly, equipped him with the khaki of the Canadian army and sent him off to face death on the battle fields of France and Flanders. Today the door of Canada is slammed in his face; and apparently there is nothing left for him but to submit to being sent back to a country he had long since given up. A man who wins three decorations fighting for Canada may not necessarily be a Canadian in the strict letter of the law but surely there must be a way of breaking through the red tape and restoring to Canadian citizenship one who has given such convincing proof of his fitness to be so entitled.

Armaments And the Poor

There is a phrase in a letter from a correspondent appearing on this page today that calls for some comment because it illustrates the loose way in which many folk are accustomed to think and speak. "Millions for defence armaments, nothing to better the hopeless plight of the poor," says the writer.

It is the kind of thing that a lot of folk are inclined to say, despite the fact that a little thought would show them that their statement was not true. As a matter of cold fact, what Canada proposes to spend this year on defense is only a small fraction of the total amount this country pays out every year to "better the hopeless plight of the poor." Our total appropriations for purposes of defenses are less even than the amount that has been laid aside as a federal contribution for relief and on top of that appropriation are millions more for old age pensions, pensions for the blind, and other social services.

It is desirable not to lose one's sense of proportion. We are, it is true, spending some thirteen million more than last year in the various branches of national defense, but we still remain down near the bottom of the world's list in the matter of military expenditures. On the other hand our expenditures on services in aid of humanity, services that were not even thought of a decade or so ago, have been steadily mounting year after year. Only those who blindfold themselves to the truth can ignore that fact.

Premier Mussolini has declared that Italy is to be a nation devoted primarily to war. In the face of such a declaration we do not believe there would be any use in the League Against War and Fascism sending him copies of its latest resolutions.

NOTE AND COMMENT

Kentville wives complain that they are curling widows during the winter months. That is a grievance that is by no means peculiar to Nova Scotia.

It seems fairly clear that the list of admirers of the Ontario Department of Health does not include the name of Dr. Harold E. Welsh of East Hastings.

"Three courses are open to Premier Aberhart" reads a newspaper heading. The strange feature about the article is that the Premier's resignation is not listed in the three.

Howard R. Hughes the movie producer who only flies for fun did so to such purpose last year that he has been given the award for the most notable achievements in aviation during 1937.

That New York gunman who stepped on the running board of a detective's car while trying to make his escape after a holdup was too unlucky ever to have made a success out of crime.

Mr. Hepburn's ministers manage to keep themselves in the spot-light one way or another. There is apparently no need of a press agent for the present Queen's Park administration.

A campaign is to be launched to unionize the employees of shirt-making firms in Ontario. With 5,000 members, such a union would be able to put on quite a front.

Donalda, Alta., man has been using a fence as a telephone line. Come to think of it, however, there is nothing particularly novel in that; a lot of news has always come over the back fence.

Hon. Earl Rowe says an election is near in Ontario. The fact remains, however, that the writs will not be issued until Premier Hepburn is of the same opinion.

The Federal Government has decided that it would not be advisable to broadcast the debates of the House of Commons and a lot of radio comedians will breathe easier as a result of the decision.

The white trillium may be made Ontario's official floral emblem, despite the opinion of the folk in Quebec, that the Orange lily might more appropriately have been chosen.

A Sugar Consumers' Protective Association has been formed in Toronto in an effort to reduce the price of the commodity. Apparently the promoters think there is too much sugar for some one in the present scale.

Another attempt is being made to have classes in automobile driving added to the curriculum of Toronto's high schools. If this change is ever made the majority of drivers should be compelled to take a post graduate course.

Preston is enacting a $1,000 license fee for slot machines and requiring all applicants to pass a character test. We would have thought that any one willing to pay such a fee would be a good subject for an intelligence test as well.

Toronto council may have some scruples as to the morality of bingo games but apparently none at all about authorizing a race meet at the C.N.E. track and thus providing another outlet for the race track gamblers.

A Canadian chess team of 114 members is competing with a similar number of American players in a contest conducted by correspondence. That kind of a battle is no place for a person with high blood pressure.

The United States House of Representatives has voted a grant of $1,500 to a bystander who was shot in the thigh during the gun-battle in which Dillenger was killed. Over here our governments pass the buck when they are asked to do something for the families of policemen killed in combat with crooks even when, as in the Sarnia case, government property was being protected.

THESE HAVE I HAD

Fret not for me, my friend, when I am laid
Deep in the earth that I have loved so well;
Green fields, long roads, new friends, have been to me
As new wine, that quickens in my veins,
And every passing mood of Nature gives
New meaning to this thing that we call Life.

Life, which to some has been—will always be—
Dull drudgery, and bitter days and nights,
But which to me has given—praised be God!—
Keen edge of living, and the singing stars
At dawning, with the thought that here it is—
Another day, adventure in its clasp.

I do not care so much what lies beyond.
Heaven? Oblivion? God knoweth which is best!
I only know what I have here is good—
Cool dawn, hot noon, and in the dewy dusk,
The reaching out and clasping of your hand.

—E. Anne Ryan, in Montreal Star.

They Turn Debts Into Assets Now

(From the Montreal Star)

THIS whole problem of the re-writing of the financial structure of the Canadian National Railways is really very simple. If some people have been in the habit of adding the debt reported in the C.N.R. statements to these same debts reported in the Federal Government statements and so making it appear that this country owes twice what it does, both statements should be clarified or annotated to make this mistake impossible. Again, it is admitted by everybody that certain stocks carried in the C.N.R. statements on the "cost" side are worthless, or only worth less than reported. Obviously this should be adjusted to make the real situation plain. There may be some other similar "deadwood" that ought to be cut out of the balance sheets.

But what ought not to be done—what the public do not want done—what the Canadian Chamber of Commerce, through Mr. Henry W. Morgan, the chairman of its Executive Committee, is asking the Government not to do—is to conceal from the people the actual cost of our national railway or, worse still, the yearly levy on our taxes to meet its current deficits. We do not want to deceive even possible investors in Canadian securities. We have not fallen as low as that. We want to show them a statement of the situation. And, moreover, we do not want to lull our electors to sleep by hiding from them a part of the money they must find every year to meet the deficits on their own railway.

We want to be honest with everybody, even foreign investors. That is the whole thing. It is not only silly, it is of very doubtful morality, to talk of cooking up the railway accounts so as to present "a more attractive picture" of the road's financial situation. "Phoney" brokers may sometimes want to cook up "attractive" statements to sell unsound stocks or shaky bonds. But never the Canadian Government. Such a course is unthinkable. If there are facts in connection with our national railway which misrepresent the true situation as investors ought to know it, the proper course surely is not to conceal these facts but to report them honestly and frankly, and then explain why—like the flowers that bloom in the spring—they have nothing to do with the case.

But we began under the Bennett regime to conceal very pertinent and important facts. Mr. Bennett himself now says that he did not like this concealment, and indeed, protested against it. Yet it is concealment; and, so far as we have noticed, the present regime does not propose to be frank and wipe it out. It is actions like these that arouse public suspicion and render the ordinary man so critical of any proposal to simplify the accounts of the railway. He is all for simplification but exceedingly cynical about the purposes to be served.

The question of interest on deficits would not puzzle a ten-year-old. In the old days, when the C.N.R. ran behind either on operating expenses or interest on its bonds held by the public, the Government had to make good the deficit. Sometimes it guaranteed railway bonds and at others it loaned the money directly to the railway. To get this latter money to loan the railway, the Government had to borrow it on its own credit. On this borrowed money, the Government paid interest. Naturally, it charged this interest to the railway. What else should it do? Then the next year came around with its deficit. The Government had again to borrow more money to lend to the railway, but it also had to pay interest on the money borrowed the year before to lend to the railway. It charged both the new deficit and the interest on the old one to the railway. Q.E.D.

The junior class in bookkeeping would see nothing else to do. But the senior class thought up a new one. It admitted that the deficit, payable this year, should be charged to the railway, but it denied that the interest on the deficit paid last year should be so charged. It thought that this interest charge ought to be smuggled into the mysterious morass of the general expenses of the country where no one would notice it. Of course, the junior class would want to know in its innocent way if the interest on a debt is not chargeable to the debtor, why the debt itself should be? Why not hide the deficits as well as the interest on the deficits in general expenses?

The junior class needn't worry, however. The senior class has discovered a way to do precisely this. It proposes now to regard loans to the railway, not as loans to the railway but as stock purchased in the railway. That is, the money is no longer a 'debt' but an asset. No, gentle reader, this is not a joke. It is a serious proposition. A mortgage becomes an "equity." The first thing we know they will be calling interest on deficits dividends on stock. Therefore, the more we lose, the C.N.R. the richer we are. It is wonderful what these book-keeping "sharps" can accomplish. When they have turned the C.N.R. into a big earner for the nation by counting every deficit as a stock investment, they ought to turn their attention to the over-mortgaged farmers of the West. It should be easy for them to wave a wand—or a pen—and change the haunting mortgage into an augmented investment.

EDUCATION WEEK.

(Brantford Expositor)

THIS is Education Week and today The Expositor marks the occasion appropriately with the publication of a special educational supplement. It may seem rather incongruous to set aside a few days for the special advertisement of a process which should not last for a week but for a lifetime. But the "week" habit—a pleasant and not altogether profitless American publicity custom—will be served. Thus, when we have Onion Week, Tomato Week, Spinach Week, Fire Prevention Week, Clean-up Week, and so forth, why not similarly and to more deserving purpose focus attention on what is, perhaps, the most important single factor in the national life?

THEY'LL JUST FIT IN

"Hallo, Brown! Where are you going with that empty golf bag?"
"To the grocer's. My wife wants a head of celery and a bundle of rhubarb."—Humorist.

Letters To The Editor

Correspondents Discuss Various Topics.

READ ST. PAUL

Sir: Mr. Burnham has taken exception to a statement made by the speaker addressing the open forum at George Street United Church on Sunday, Feb. 21st, that, "A man's religion is his reaction to his environment," and thinks this removes Christianity out of religion altogether. It might be suggested that St. Paul gives what is probably a satisfactory answer to this in his first epistle to the Corinthians, 9, 19-23. Look it up.

INTERESTED.

NOT A REAL TEST

Editor Examiner:

Sir: While commending the excellent idea of some of our more fortunate citizens who have hitherto "dined sumptuously" every day to follow out the idea Charles Reade the novelist once advocated to put yourself in his place, and try out a "relief diet." It is to be hoped certain facts will not be lost sight of. I will try to name a few of them.

It is a very different thing to go through a test as an experiment, than as a necessity. These people will be warm and well housed, surrounded by comfort and in some cases luxury. Their tables will be set with fine linen and china. They will have adequate utensils in which to cook this food properly. They will have warm comfortable beds in which to repose. There will be no haunting spectre of unemployment, no fear of the landlord's knock, no sense of insecurity to eat away their nourishing food the unemployed have to contend with you know. A physchologist could explain all this much better, but I do realize the feeling of failure that is the daily portion of those unemployed and which these experimentalists will not have to handicap them in their "try-out." Then too we know one week of such fare may only prove a test in the diet of the well-fed. They will not have to undergo years of such a diet. They are not weakened by malnutrition. They will be strong and full of vitamines from their orange juice and customary diet which in any case will carry them successfully for a week. I do not see how this experiment can prove anything, the circumstances being so entirely different. One can do voluntarily with success what will break a man's spirit if he is forced or driven to do it. Man does not live by bread alone.

A man must keep his self respect to hold his nature upright. If he is shabby, down at heels, heart sick and discouraged, food is not all that he needs to set him right. However, the experiment is commendable if only as an experience. I would not be a whit surprised, however, to find the verdict at the end of it will be that the relief recipients have no ground for complaint. Indeed I fully expect it to be. This is usually the result of all such experiments for the simple reason the circumstances are entirely different.

Millions for defence, armaments, nothing to better the hopeless plight of the poor. "What fools these mortals be!" Yours truly,

G. M.

ALL SCIENTIFIC NOW

Editor Examiner:

Sir: Your columns continue to be interesting. Had a good laugh over the maple syrup situation. You did not seem to need a "Kirma" to tell you why those neighbors called. It is beginning to look like maple sugar weather, frosty at night and brilliant sunshine in the day. The crows are cawing and birds twittering. So you mourn the passing of the hen who raises a family and retires. Yes, it is all scientific now. The broilers are a toothsome and marketable product. But why shouldn't the farmer be up-to-date, too, you with your machine for transmitting news right off the press would not want to go back to slow methods.

EMERALD ISLE

FIRST THINGS FIRST

Editor Examiner:

Sir: This reader appreciated your terse, yet eminently fair, comments on the Dunning Budget.

A great deal has been appearing in the newspapers recently as to the economic importance of the half dozen chief divisions of revenue-bearing activities in this country—the mining industry, general manufacturing, the tourist business, newsprint-woodpulp developments, and agriculture.

Your worthy contemporary The Windsor Star comments editorially in this connection: "While Canada is still spoken of as an agricultural country, it will be well for the King government to keep very much in mind the thought that agriculture is not everything. We have many hundreds of thousands of men and women."

It is still true, Mr. Editor, that half the population of Canada is yet "down on the farm" or, at any rate, beyond the city limits. I think that we should put first things first, and that if we can put an appropriate measure of purchasing power in rural life, most of our urban problems would soon evaporate—including the odd 900,000 Canadians still, today, on some form of relief.

We hear much—too much—of "sit down" strikes these days. If any urban reader is still in doubt as to the proper sequence of the major industries listed above, may I just inquire what would happen to our tourist business or our thriving mineral industry or our 10,000 industrial plants, if men and women "down on the farm" decided to sit down?

The thing, of course, is unthinkable. Rural life and urban life are inter-dependent. Nevertheless, one can't live very long on scenery, or gold, or newsprint, or a thousand products from the manufacturing industries!

URBAN READER

Hard to Believe How Time Flies

MARCH 5

1907 The County House of Refuge at Lakefield has now eight inmates with a number of applications under consideration.

A party of 50 English girls arrive in town for Hazel Rose, the Dr. Barnardo Home here.

William Miles, chief ranger of Court Chemong, I. O. F., is in Toronto today attending the funeral of Dr. Oronhyatekha, the Supreme Ranger of the Foresters.

Wm. Hamilton Company has just completed a huge skip tank for the Hamilton Iron and Steel Company.

The annual banquet of the St. Paul's Young Men's Guild is held with T. S. Clarke as toast master.

1917 Labor deputation asks the council to secure vacant lots for the workingmen of the city to convert into war gardens.

Reydon Rowe, is seriously injured internally in a sleigh-riding accident on Anson St.

Bishop O'Brien announces that the debt on the Church of the Sacred Heart has been reduced to $9,000.

Horticultural Society seeks a grant of $1,200 from the city council, an increase of $400 over last year's figure.

Word has been received that Nursing Sister Louise Mather has been admitted to No. 5 Stationary Hospital at Abbeville, France.

1927 Fourth annual banquet of the Old Boys of Grove School, Lakefield, is an enjoyable success.

John W. Stewart, Grand Patron of the Grand Chapter of Ontario, organizes a chapter of the Eastern Star here with Mrs. Janet McPhate as worthy matron.

Children's Aid Society applies for a grant of $1,500, an increase of $300 over the amount voted last year.

Webber Turner is appointed to represent the Exhibition Board on the Diamond Jubilee celebration committee.

Tweed wins the championship of Hastings County by defeating Stirling at Brock St. rink by 2 goals to 1.

TWO BILLIONS.

(Lethbridge Herald)

WHEN the war was over Canada's public debt had grown to $2,000,000,000. Before the war it was less than $500,000,000.

Since the war, owing to the dislocation of trade, unemployment, pensions and many other difficulties arising out of the conflict, Canada's public debt had grown to $3,000,000,000.

But as one sweep, owing to the rearmament program forced by the madmen of Europe, Britain is being forced to float a loan of two billion dollars for armaments—battleships, cruisers, airplanes, tanks and cannon. Apparently Europe's only hope for peace lies in the arming of Britain up to the hilt at no matter what cost.

What tremendous things Britain could do with two billion dollars if used for purposes of betterment of the conditions under which people live instead of being forced to use it for such a useless, senseless, unproductive thing as destruction, or preparations for destruction!

A Bit of Nonsense

A Chip Etc.

Charles T———— is obviously a born athlete, and I should not be surprised to see him turn out to be as famous a splinter as his father.—Weekly Paper.

Evidently a chip off the old block.

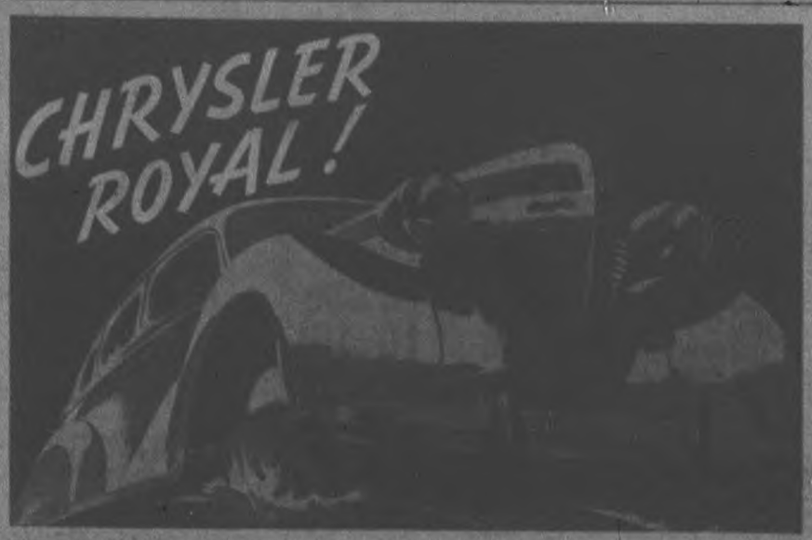

BRIGHTEST SPOT IN THE MOTOR CAR NEWS . . .

Look at the seats in the Chrysler Royal! Inside height from seat-cushion to roof-window 35½ inches!

A CHRYSLER AT A NEW LOW PRICE!

CHRYSLER makes news with a great motor car . . . CHRYSLER ROYAL . . . A new car, with an amazing new engine, at a new, surprisingly low price!

Chrysler Royal is a big, roomy car, a beauty to look at, and amazingly economical to drive, with its new Chrysler Gold Seal engine.

The Gold Seal engine is completely new . . . embodying all the good new things Chrysler engineers have discovered to improve economy and performance.

It has the highest compression for its bore ever known . . . burns ordinary gasoline yet repeated runs under actual driving conditions reveal mileages of over 21 miles to a gallon.

A winner for looks . . . for economy . . . value . . . long life and reliability.

See the new Chrysler Royal today. Ride in it, drive it—you will surely want to own it when you find how much you get for so little!

$1103 And up. Delivered in PETERBORO. License extra.

ROYAL LEADERS OF THE KING'S HIGHWAY

378 Aylmer St. GILLESPIE GARAGE Phone 950

MARKET QUOTATIONS

Quotations Complete To Closing Time

Toronto Mining

Bigger & Crawford

	High	Low	Close
Acme Oil	17		
Afton	8¼	7½	7½
Alba Oil	43-50		
Ashdome	169	165	165
Anglo-Huron	770		
Armistice	97	94	94
Ashley	42½		
Bagamac	39-2		
Bankfield	142	139	140
Base Metals	53	52	52
Beattie	143	142	142
Big Missouri	60	51	52
Bobjo	22½	21	21
Bralorne	875	862	865
Bidgood	145	137	140
Buffalo Ank	11½	10½	10½
Can Malart	168	165	168
Cent. Patricia	20	23	24
Cable Trett	147		
Cent. Manitoba	16	14½	14½
Central Patricia	460	458	460
Chem. Research	113	110	113
Chesshan	114	108	110
Chibougamau	170	165	165
Chibuzie Oil	325	292	292
Dome Mines	46	45	45½
Eldorado	295	260	260
Falconbridge	11½	11	11
God's Lake	11	75	75
Gridoil	38	36	38
Francoeur	120	115	118
Graham Bouquet	39½		
Granada	35	33	35
Greene Stabell	24½	22½	23½
Gunnar	100	98	98
Hard Rock	245	227	230
Hollinger	14½	14½	14½
Howey	52	50	50
Hudson Bay	38¾	37¾	37¾
Jellicoe	170	287	183
Kirk Hudson	210	200	200
Kirk Lake	100	97	100
Lakeshore	58		
Lamaque	17	15½	16
Lebel Oro	28¼	25	26
Lexindin	99		
Lapa C.	100	96	96
Little Long L.	675	660	660
Macassa	770	760	760
Man & East	8½	8¼	8¼
MacLeod	305	260	285
McIntyre	40¾	40¾	40¾
McKenzie R. L.	178	170	170
McMillan	10½	10	10
McVittie	40	38	38
McWatters	77	73	72
Mining Corp	450	445	445
Moneta	175	172	172
Noranda	78¾	78	78¾
Nordon Oil	38	36	36
O'Brien	965	925	925
Omega	99	95	95
Pamour	385	375	380
Parkhill	35½	35	35
Paymaster	92	80	90
Pend-Oreille	565	540	540
Perron	190	185	188
Pickle Crow	765	743	755
Pioneer B.C.	385	380	380
Premier	395	390	390
Powell	199	187	190
Read Authier	580	580	580
Red Lake G S	128	123	124
Reno	120	117	117
Robb-Montbray	9	9	9
St. Anthony	26	24	25
San Antonio	210	202	203
Sherritt-Gordon	360	350	350
Siscoe	556	550	550
Stadacona	178	168	160
Sudbury Basin	625	620	620
Sullivan Cons	178	175	175
Sylvanite	425	420	420
Shawkey	92	87	87
Teck-Hughes	395		
Towagmac	173	170	170
Ventures	305	296	300
Waite-Amulet	425	410	410
Wayside	51	47	47
Wright-Hargreaves	775	705	760
Bladen	190	176	180

Toronto Stocks

Leeming and Leeming

	High	Low	Close
Acadia	8¾	8¾	8¾
Can. Bake	23½	22½	22½
Br. Am. Oil	25¼	25¼	25¼
Brazilian	8¾	7	8
Can. Bread Co	8¾	8½	8¾
Can. Prods.	76	70	70
Bell Tel.	164	164	164
Burt, F. N.	43½	42	43½
Brazilian	30	29½	29¾
Brewers & Dist.	8	8	8
Brewers Corp.	3¾	3¾	3¾
B.C. Power 'A'	37	37	37
Can. Bud	9	9	9
Can. Gen.	20¼	20	20
C.P.R.	13½	17½	17½
Honey Dew	100	100	100
Can. Dredge	45¾	45	45
Can. Car & F.	18¾	17½	18
Can. Canners	9	9	9
Can. Oil	17	17	17
Can. Malt	37½	37½	37½
Coalhurst	21¾	20½	21½
Dom. Bridge	56¼	55¼	56¼
Dist. Seagram	25½	25½	25½
Dom. Stores	11¾	11¾	11¾
Fanny Farmer	23¾	23¾	23¾
Ford	27	26¾	26¾
C. G. E.	225-240		
Can. Gypsum	18	16¾	17¾
Holmes Can.	208	206	206
Gen. Steel W.	17¾	16	17¾
Hamilton Bridge	16¾	14½	16½
Walker, G. & W.	47	46¾	46¾
do. Pfrd	19¾	19¾	19¾
Int. Nickel	71¾	71¾	72¾
Int. Util A	19¾	19½	19½
Int. Util B	2¾	2¾	2¾
Ind. Alcohol	6¾	6¾	6¾
Imp. Oil	24	23¾	23¾
Imp. Tobacco	14¾	14¼	14¼
Can. Scnell	83½	87¼	88½
Laura S.	75-76		
Loblaw A	24	23¾	23½
Mant. R. & P.	31¾	31¼	31¼
McColl-Frntc.	14¾	14½	14½
Massey-Harris	14½	13¾	13½
Massey-Harris Pfd	71¼	71¼	71¼
Page Hersey	103	101	101
Pressed Metals	33½	33¾	34½
Power Corp.	28¾	28	28¾
Rogers Majestic	7¾	7¾	7¾
Int. Pete	38¾	35	38¼
Shawinigan	30¼	30	30
Stand. Paving	8	8	8
United Steel	9¾	9¾	9½
C. Vinegar	30	30	30
Wilmeries	3¾	2¾	2¾
Walker Brew	23¾	23¾	23¾
Weston's Ltd	18¾	18¾	18¾
Steel of Canada	94½	93	93

New York Stocks

Bigger & Crawford

	High	Low	Close
Achison	94¼	93¾	94¼
Amer Can	109	108¾	109
American Smelt	96¾	95¾	96
Amer Tel & Tel	179	178	178
Amer Roll Mills	40¾	39	40¾
Anaconda Copper	65¾	65¾	65¾
Balt & Ohio	35½	33¾	34¾
Baldwin Loco	10¾	9¾	10¾
Bendix Avn	27¾	27¾	27¾
Beth Steel	103¾	103	103¾
Briggs	54		
Canadian Pacific	17¾	17¼	17¼
Chrysler	180½	182¾	182¾
Columbus Gas	17¼	17¼	17¼
Coos Gas	43¾	42¾	42¾
Dupont	177	176¼	176¾
Elect Boat & Sh.	25	24¾	24¾
Gen Electric	29¾	29¾	29¾
Gen Motors	38¾	37¾	38
Goodyear	41¾	41¼	41¼
Hudson	16¾	16¼	16¼
Johns-Man.	74¼	72¾	73¾
Mont. Ward	144¼	142	143
NY Central	48	47¾	48
North Am.	30¾	29¾	29¾
Pack Moctors	12¾	11¾	11¾
Penn Ry	44¾	44¼	44¼
Radio Corp	12¾	11¾	11¾
Std Brands	15¾	15¾	15¾
Std Oil of NJ	43¾	43¼	43¾
Studebaker	18¾	18¼	18¾
South. Pacific	61¾	60¼	60¾
Tmk Roll B	72¾		
Union Pacific	136		
United Corp	6¾		
U S Steel	124¾	122¾	123¾
Westinghouse	156¾	155	156¾

Grain Quotations

Leeming and Leeming

WINNIPEG WHEAT

	May	July	Oct.
High	129	124¾	113¾
Low	127¼	123¾	112¾
Close	128¾	124¼	113¾

CHICAGO WHEAT

	May	June	Sept.
High	125¼	115¾	114
Low	123¾	113¾	112¾
Close	125¼	115	113¾

(ADVERTISEMENT.)

Was Weak, Exhausted Now Back to Work

Gains Rapidly in Vigor, Vitality, and Brightness.

Is your health on the skids? Have you felt yourself going steadily down hill till you wonder if the energy and vitality of earlier years is to be constantly denied you? Then learn what PHOSPERINE has done for others.... and what it can do for you.

Here's one case—the case of Mr. Cole, of Abertilly, Mon., England: "My husband," writes Mrs Cole, "was so weak and nerve exhausted he had to be pillowed up at night. I gave him PHOSPERINE and he at once improved in every way—is much brighter has more vitality, is vigorous and cheerful, and is so well that he has started to work again, and is going on splendidly."

The concentrated nerve nourishment in PHOSPERINE has highly beneficial effects on the whole system. As PHOSPERINE feeds your starved nerves, you feel renewed vigor flooding over you. You invest in everything quickens. Quickly and steadily you regain the sparkle in your eye and the spring in your step that speaks of health. Get PHOSPERINE from your druggist. 50c, $1.00 (4 times as much), $1.50 (6 times as much).

PUBLICITY ENDS

(Continued from Page 1.)

Mrs. Clarke's appeal from a legal ruling that only legitimate children shall be considered in disposing of the $500,000 left by Vance Millar left to the mother bearing the children in Toronto in the 10 years following his death. The paper said this decree was a friend of Millar.

Ten children were born to Mrs. Clarke in the 10-year period, but one was born outside the city. The first-mentioned paper to-day says five children are with the man with whom Mrs. Clarke has been living, the others with relatives.

Counsel for Mrs. Clarke would say only that she is "not easily available," but scouted the "disappearance" idea.

THE FAMOUS RUBBING LINIMENT

Rub on—pain gone. Get the new large economy size—Also available in smaller, regular size.

MINARD'S "KING OF PAIN" LINIMENT

TANKER HITS MINE

(Continued from Page 1.)

vessels, one French and the other British, narrowly escape the same fate earlier in the week. Both were slightly damaged. They were the freighter Marie-Therese le Borgne, which managed to limp into Palermo, and the Llandovery Castle, which reached Port Vendres.

W. S. JOHNSON, POET, DIES.

NEW YORK, March 3.—(AP)—William Samuel Johnson, 78, poet, novelist and lawyer, died Tuesday night.

Among his novels were "Glantz-curle" and "Young Elks Matters." His best known poem was "Prayer For Peace," used by former President Theodore Roosevelt as the introduction to his book, "America and the World War."

For Drugs Phone 15 Elliott's

Dr. Wood's NORWAY PINE SYRUP

Mother Not to Blame For the Children's Colds

Despite all the mothers can do the kiddies will run out of doors not properly wrapped up; have too much clothing on; get overheated and cool off too suddenly; get their feet wet; kick off the bedclothes, and do a dozen things the mother cannot prevent.

Half the battle in doctoring children's colds is to give them something they will like; something they will take without any fuss, and this the mother will find in Dr. Wood's Norway Pine Syrup. It acts promptly and effectively.

Cheese Quotes Produce and Livestock

MONTREAL FLOUR AND FEED

Cash grain: No. 1 Northern wheat $1.46; No. 2 Northern wheat $1.39; No. 2 C.W. oats 65c; No. 3 C.W. oats 62c; No. 1 feed oats 62c; No. 3 C.W. barley 91c; Argentine corn, $76.—Per bushel basis, track, Montreal, ex-store.

Spring wheat flour—First patents, $7.00; second patents, $6.70; bakers' patents, $7. Per barrel, in 98-lb. jute bags, delivered Montreal freight points.

Winter wheat flour—Choice grades in carlots, per barrel, $3.60 to $3.70; choice grades in broken lots, per bbl. ex-store, $3 to $3.10; white corn flour, per barrel, in jute bags, delivered to the trade, $4.40.

Millfeed.—Bran, $21.25; shorts, $23.25; middlings, $34.25; per ton; carlots or mixed carlot quantities, delivered Montreal freight points.

Brewers' dried grain, wholesale, $29 per ton; retail, $31 per ton.

Rolled oats, bag of 90 lbs., delivered to the trade, $3.85, which includes sales tax.

Baled Hay.—Extra No. 2 timothy, $10; No. 2 timothy, $9; No. 3 timothy, $7 per ton, f.o.b. cars, Montreal.

MONTREAL PRODUCE

Egg prices turned slightly easier on Montreal open produce markets, with butter about even.

Graded ege shipments in carlots or less were quoted at 26½c a dozen for grade A-large, 16½c for A-medium, and 17½c for pullets. Receipts: 1700 cases.

Butter was quoted at 25½c to 26c a pound for carlots or less of No. 1, while lots to retailers were quoted at 27½c for solids and 28c for prints. Receipts: 320 boxes.

Cheese was quoted at 13c to 13½c a pound for Ontario, while Quebecs were unquoted. Receipts: 104 boxes.

Potatoes—P.E.I. Mountains, 90s, $1.75; N.B. Mts., 80s, $1.40 to $1.45; Quebec Mts., 80's, $1.35 to $1.40.

MONTREAL LIVESTOCK

Calf prices suffered substantial loss during dealings on Montreal livestock markets this week, but other sections held mostly steady and unchanged.

Receipts for export to Great Britain totalled 33 cattle, while 107 cattle and 400 hogs were received on direct consignment to Montreal, with 44 cattle and 159 hogs handled on through billing to Canadian points.

Receipts — Cattle, 1,263; calves, 2,443; sheep and lambs, 148; hogs, 5,162.

Good steers sold from $6.80 to $7.25, with mediums mostly $5.50 to $6.25 and common kinds from $4 to $5. Heifers went from $3.50 to $5.50, while good butcher cows made $4.25 to $4.50, with medium goods at $4 and mediums from $3.25 to $3.75. Common thin butcher cows eased at $2.25 to $2.50, with canners and cutters from $1.50 to $2, while common bulls ranged from $2.75 to $3.75. Good butcher bulls made from $4 to $4.75.

Grass calves went from $3 to $3.50, while other kinds sold from $4 to $6, with the bulk of sales between $6.25 and $7.

Bacon hogs, fed and watered sold at $8.60, while selects drew the usual $1 premium. Butchers and heavies were cut 50c at $7.50, with extra heavies at $1 a cwt and lights from 50c to $1 a cwt. Sows made from $5.25 to $6 a cwt, while stags sold from $3.50 to $4.50 a cwt.

Lambs, good to choice, were steady at $8 to $8.50, while heavy lambs sold from $6.50 to $7.50. Sheep were steady at $3.50 to $4.50 a cwt.

BUFFALO LIVESTOCK

Hogs 400; strong to 10c over Wednesday's average; weights above 240 lbs. up; most good and choice, 170-230 lbs., $10.85; 260-275-lb. butchers, $10.50 to $10.60; 350 lbs., $9.75; packing sows, $9 to $9.25.

Cattle, 150; mostly steady; medium steers, $8.50; common downward to $7; fat cows, $6.25; lot cutter and cutter, $3.25 to $4.50.

Calves, 200; veal ers slow; weak to 50c lower; $10.50 down.

Sheep, 300; lambs, 25c to 50c higher; good and choice ewes and wethers, $11.75 to $12; medium and mixed grade, $10.50 to $11.25.

WINNIPEG GRAIN.

WINNIPEG, March 5.—Lack of outside interest on the Winnipeg Grain Exchange left prices unchanged to ¼ cent higher.

The trading ranged within a one-cent range at levels around the previous close. Operations were almost entirely local and of routine type. Only minor export sales were credited to export interests with no export business estimated.

Liverpool futures closed ¾d to 1d lower due to reports of moisture in the United States south-west and let-up in Continental buying. Buenos Aires wheat moved independently and at noon showed gains of ¾-⅞ cent.

Argentine shipments for the week were expected to be large and estimated at 3,450,000 bushels. Black Sea wheat shipments amounted to 136,000 bushels.

Cash wheat and coarse grain markets were neglected.

Futures:

Wheat—	Open	High	Low	Close	Prev Close
May	131¾	132¼	130¾	132	131¾
July	123	123¾	122¾	123¾	122¾
Oct.	111¾	111¾	110¾	111¾	111¾
Oats—					
May	35	35¼	34¾	35¼	35
July	31¾	32¼	31¾	32¼	32

ONTARIO GRAIN.

Approximate prices track shipping points:

Wheat $1.22 to $1.24, oats 30c to 32c, barley 65c to 70c, corn 62c to 64c, rye 90c to 95c, buckwheat 20c to 22c, malting barley 97c to 99c, milling barley 93c to 94c.

TORONTO CHEESE

TORONTO, March 5 (C.P.).—Wholesale prices on the Toronto Cheese Market were unchanged today with dealers buying large colored, pasteurized and government grades at 12½ to 13½ cents.

Wholesalers offered cheese to retailers at the following prices: New —Large (2 lbs.) triplets, 15c. Old—Large, 15c; twins, 15½c; triplets 15½c. Medium—15c, twins, 15½c; triplets, 15¾c.

TORONTO PRODUCE

TORONTO, March 5 (C.P.).—Wholesale prices (United Farmers' Co-operative Co.) for Toronto delivery to-day were:

Eggs—Grade A-large, dozen, 19c; grade A-medium, 18c; pullets, 14c; grade B, 15c; grade C, 13c. Cheese cream—No. 1 lb., 26c; No. 2, lb., 23c. Butter—No. 1 solids, lb., 26½c; No. 2 solids, 24½c. Potatoes, bag f.o.b. at shipping point: Ontario, $1.50; N.S., $1.65; P.E.I., $1.75.

Bran, $21; shorts, 23; middlings, 34.

TORONTO POULTRY

TORONTO, March 5 (C.P.).—Wholesale prices on dressed poultry supplied by the United Farmers Co-operative Co. to-day were: Chickens over 5 lb. milk-fed, 17c; selects, 16c; 4½ to 5 lb. milk-fed, 16c; selects, 14c; under 4½ lb. milk-fed, 15c; selects, 13c. Hens, over 5 lb. 14c; 4½ to 5 lb., 13c; 3½ to 4½ lb., 10c; 3 to 3½ lb., 8c. Old roosters, 9c. Ducks over 5 lb., 15c; 4 to 5 lb. 14c.

FRUITS AND VEGETABLES

TORONTO, March 5 (C.P.).—Wholesale prices on fruit and vegetables supplied at Toronto by White and Co. were unchanged today.

MONTREAL POULTRY

Poultry prices per lb.: Grade "A" milk-fed chickens, six pounds up 23-25c; 5 lb. 21c. Grade "A" selects, six pounds up, "A" 21c; "B" 19c. Fowls, five pounds up, "A" 17 to 18c. Grade "A" turkeys, select weights, 21 to 23c. Prices nominal.

HOG PRICES

TORONTO, March 5 (C.P.).—Four Ontario markets reported lower bacon hog prices to-day with other points holding steady. Declines of 10 to 50 cents were noted at Guelph, Kitchener, Stratford and Chatham.

Live weights: Brantford, $8; Guelph, $7.75; London, $7.85; Hull $8; Stratford, $7.75; Chatham $7.75; Peterborough, $8.

Dressed weights: Barrie, $10.50; Guelph, $10.15; Kitchener, $10.15; London, $10.50; Hull $11; Stratford, $10.35; Chatham, $10.25; Peterborough, $10.

Where Young Farmer Died From Poisoning

The picture at top shows the house on the Evans farm located at Lot 26, Concession 3, Otonabee Township, which is tenanted by Mr. and Mrs. Samuel Stinson and family. The ground floor room in the left corner of the house, is the room in which Arthur Evans, 25-year-old son of Mr. and Mrs. Andrew Evans died on the night of January 12 last. In the next picture is seen the spacious farm on which the dead youth lived with his parents and which is situated at Lot 27, Concession 4. Mrs. Stinson who claims Arthur Evans told her he had fallen from the hay mow and whose death is subject of inquest is seen at the door of her house with her daughter, Hazel, while the barn adjacent to the house, in which Arthur Evans was discovered by Mr. Stinson in a fit of convulsions, is seen lower right. —(Examiner Staff Photos)

POISON FOUND IN STOMACH

(Continued from Page 1.)

stated there was enough strychnine in the stomach to cause death.

Mr. Evans and other members of his family were in the barn doing the milking when an Examiner reporter called at the fine 300-acre farm situated on Lot 27, Concession 4, Monaghee Township, early this morning.

Asked if he would discuss the police investigation into the death of his son, Mr. Evans invited his interviewer to the house. Outside the house he suggested, "We can talk here. I don't want to cause sorrow to anyone's concern. The matter has caused us all a great deal of worry."

He said that on the day of his son's death, he was in Peterborough with a shipment of hogs and did not learn of the affair until after six o'clock on his return home.

Indicating the location of another farm east, situated on Lot 26, Concession 3, Mr. Evans said it was owned by himself. He and his family work the farm while the house on it is tenanted by Mr. and Mrs. Samuel Stinson and family.

Died on Second Farm.

It was in the barn at the other farm where Arthur Evans was found in convulsions around five o'clock on the afternoon of January 12 last, and it was in a bedroom of the Stinson at the Stinson home where he died a few hours later it was learned.

Mr. Evans said he learned that around three o'clock on the afternoon of his son's death, Mr. Stinson happened to go to the barn. "He asked Arthur how he was feeling, and he replied, 'I'm very best.'"

About two hours later, noticing the cows had not been eated in as was customary, Mr. Stinson journeyed to the barn and made the discovery that Arthur Evans was seriously ill. With the help of his wife he carried the young man to the farmhouse, and medical aid was sought. An effort was made to get a doctor from Peterborough, but failing this Dr. Devlin of Indian River and Dr. Munro of Warsaw, attended.

The father declared his son had a $1,000 double indemnity insurance policy with the Manufacturers' Life Insurance Company. He did not know on whose authority the body of his son was subsequently exhumed from Pile's cemetery.

Leading his interviewer into the house where his wife and daughter were preparing breakfast, Mr. Evans declined to discuss the matter further. He said he had been cautioned by provincial police not to discuss the matter, "and anyway," he said, "it's leave anything I have to say until the inquest on Tuesday."

Live in House

Calling at the other farm where the Stinson family are tenants of the house, Mrs Stinson was interviewed. Her husband was not at home.

She spoke in highest terms of Arthur Evans whom she described as "a lovely lad." Mrs. Stinson believed that his death had resulted from injuries received in a fall from the hay mow.

"My husband found him in the barn," she said. "He was lying on the floor in fits as far as I know. He had not been in the hay mow earlier in the afternoon and the fork was stuck in the top of the mow. Indications that he may have had a spell while up there which caused him to fall."

After she and her husband had carried the semi-conscious young man into the house, Mrs. Stinson recalled, "he came around for a minute and I said, 'Are you ill?' He said 'yes.'"

Pointing to a room leading off the kitchen, Mrs. Stinson said, "he died in there."

Dr. J. C. Smith, who has ordered the inquest for Tuesday night next, told The Examiner he had seen a copy of Dr. Hagel's report which indicated that half a grain of strychnine was found in the stomach of the dead youth. He declined to offer any comment beyond stating, "Irregularities are apparent, but there is nothing definite yet."

It was learned that the Insurance company will not refuse to pay the double indemnity under the terms of the policy, but it was explained, double indemnity cannot be paid unless there is legal proof that death was accidental.

DODD'S KIDNEY PILLS

HOGS DECLINED TWENTY-FIVE CENTS VOLUME LOWER

Steers And Heifers Advanced 25 Cents On Strength Of Export Trade

CALF PRICES STRONGER

TORONTO, March 5 (CP).—Hogs moved against the general trend on the Toronto Livestock Market this week, the Dominion Livestock Branch reported. Bacons declined about 25 cents and volume was lower while all other market classes moved higher in increased volume.

Steers and heifers advanced 25 cents on strength of the export market. Buffalo reported Canadian cattle selling 25c higher for the week at a top of $10.50 for a few heavy steers with the bulk going between $9.75 and $7.25.

Medium to good steers brought $6 to $7 with choice heavies from $7.15 to $7.85. Butcher steers and heifers sold generally between $5.25 and $6 with choice light steers up to $7. Butcher cows ranged from $3 to $4.50 and canners and cutters from $1.75 to $2.75.

Bulls Rather Dull

Bulls were rather dull at $3.25 to $3.50 for bolognas and $3.60 to $4 for best butchers. Fed calves were priced from $5.75 to $8 according to quality. A few lots of stockers traded between $3.50 and $5 cwt. Untested milkers and springers were steady at around $60 for tops.

Calf prices reflected a rise in the export market by gaining 50 cents Monday and holding to the close. Choice vealers sold at $8.50 to $9.50 with common down to $5, some rough grassers brought $3.50 to $4.

Hogs dropped 25 to 40 cents cwt. Monday but recovered somewhat by the close. Bacons closed at $8.10 to $8.25 off trucks with few hogs quoted at $8 f.o.b. and at $8.75 weighed off cars here. Packers quoted a delivered rail grade basis price of $10.90 cwt. Sows sold mostly at $4.75 to $5 cwt.

Lamb receipts included 1,000 from the west. The market was 25 cents higher at $10 for good lambs with others from $9.90 downward to $7 cwt. Sheep were stronger at $5 to $5.50 cwt. For good light ewes with culls between $2 and $3.

Livestock branch weekly summary:

	Cattle	Calves	Sheep & lambs	Hogs
This week	5896	2126	5021	2813
Last week	3481	2011	5342	2103
1931 to date	59188	18133	45859	21333
1930 to date	45608	13428	39854	20513
This week 1930	4116	1497	4072	2089

TOO MANY COOKS

"Awful" Coffee Starts Dispute Among Strikers.

KINCARDINE, Ont., March 5 (C.P.).—There are "too many cooks" among the furniture strikers on picket duty here. At union headquarters they agree the coffee is "awful" and disagree as to how it should be made. One group favors boiling coffee in a bag, another wants loose coffee thrown into the boiler, some declare cold water should be used, and others favor hot water.

PAYNE'S REXALL DRUG STORE

PETERBORO DISTRIBUTOR OF

Carol's CANDY

The Latest Sensation in Quality Chocolates.

½ lb. 30c
1 lb. 60c
2 lbs. 1.00

We take pleasure in offering this delicious Chocolate for your approval.

Drug Store

Cor. George and Simcoe
Free Delivery Phone 146

MASSEY TO PLAY IN LONDON

NEW YORK, March 5 (CP).—Raymond Massey, brother of Hon. Vincent Massey, Canada's High Commissioner to London, has completed negotiations with the Theatre Guild in joint production of "Hindle's Delight" in London next fall, it became known today.

Massey will appear in the role of Alfred Lunt and the contract calls for a production in London on or before Oct. 1.

STEEL CASH PASSED ALONG

PITTSBURGH, March 5—(CP).—United States Steel $2,000,000,000 giant of the booming steel industry, passed along to the consumer today the wage increase it granted employees three days ago.

William A. Irvin, president of the corporation, whose employees on March 16 will receive a 10 per cent. pay hoost for 40-hour week, said sharp rises in supplies and raw materials also had their part in advancing prices 83 to 88 a ton, effective to-day.

Hog Quotations In Peterborough

FRIDAY, MARCH 4

Canada Packers quote:

Hogs—Live, $8.90; dressed weight, $10.90.

No. 1 cows, 2½c off bacon prices.

Cream—No. 1 (on stock), 34c; No. 1, delivered, 33c.

Special, 2c per pound premium.

Butter—Prints, No. 1, 27c; No. 2, 26c. Solids, No. 1, 25½c; No. 2, 24½c.

Dealers quote:

Feed wheat, $1.30; oats, 45-53c; malting barley, 80-93c; feed barley, 79c; 75c, 80c; buckwheat, 30c.

CAMPAIGN OPENS AT CAMPBELLFORD

Citizens' Committee Will Be Formed To Push Home Improvement Scheme

(Examiner Correspondence.)

CAMPBELLFORD, Mar. 5.—Members of the Town Council met yesterday afternoon with a government representative who is working in connection with the Home Improvement Plan which is being sponsored by the Federal Government. The representative who spoke at an informal meeting in the clerk's office explained the advantages of this type of loan and suggested the formation of a committee as had been done in other cities in order that the citizens might be more thoroughly familiarized with the Plan. A further meeting, when it is expected that a committee of representative citizens will be formed is to be held next Thursday.

CHRONIC FATIGUE "TIRED-LISTLESS-ONLY HALF ALIVE?"

"I didn't know *what* was wrong! I was *always* tired—could hardly drag through the day's work—no energy—no ambition. Then, I remembered Fellows' Syrup—always an old standby in our family. After the first bottle I noticed a considerable improvement and soon felt myself again. I have every confidence in 'Fellows'."

Fellows' Syrup supplies calcium, iron, phosphorus, and other vital minerals a run-down system *needs*. Medical men in 53 countries have prescribed 'Fellows' for more than 60 years.

The name 'Fellows' on the wrapper is your assurance.

Two sizes—at your druggist's.

FELLOWS' SYRUP World prescribed Tonic

F & G BRAND—FIRST GRADE

Creamery BUTTER 25c lb.

CLARK'S PORK and BEANS No. 1½ tin 8c

PORK HOCKS fresh 3 lbs. 25c

FRESH CUT Tenderloin lb. 25c

FRESH CUT SPARE RIBS 2 lbs. 21c

FRESH TRIMMED Pork Loins Roast 21c Chops 24c

BONELESS LEG Veal Fillet lb 18c

Sliced Bacon 25c

Streaky Pork ... lb. 19c

Fresh Roasting Butts ... lb. 18c

Fresh Pork Shoulder lb. 15c

Shankless Smoked PICNIC Hams ... lb. 18c

Lean Cottage Rolls ... lb. 20c

Sliced Bologna 2 lbs. 25

BETTER BEEF—LOWEST PRICES

You can enjoy a Roast or Steak you buy from any F & G Market. It will be tender.

Blade Roast	lb. 15c	Pot Roast	lb. 12c
Short Rib Roast	lb. 17c	Boneless Pot Roast	lb. 13c
Boneless Prime Rib Roast	lb. 20c	Round Steak Roast	lb. 18c

NOTICE—Pork and Beans in last night's advt. should have read No. 1½ price 8c, instead of 2½.

F. & G. Markets

Social and Personal

Phone 1600

Stan. Larmer of Marmora was a visitor to the city on Thursday.

✧ ✧ ✧

Mrs. Ann Maloney of Park Street North is eighty-nine years old today.

✧ ✧ ✧

Mr and Mrs. Kerman Beatty of 872 Georgs Street have their seventh wedding anniversary today.

✧ ✧ ✧

Miss Dorothy Hepburn of Perrion Falls is spending a week in the city, the guest of Miss Marcella Durrington, Victoria Avenue.

✧ ✧ ✧

Mr. and Mrs. Harry Dafoe of Dover Street have returned home after attending the Hairdressers' convention in Toronto this week.

✧ ✧ ✧

Friends of Mrs. James Mann of 663 Water Street will regret to learn of her removal to Nicholls Hospital in a serious condition.

✧ ✧ ✧

Members of Trinity United Church choir have taken a block of forty-six seats for the Toronto Mendelssohn Choir's concert on March 16th, at St. Paul's Presbyterian Church.

✧ ✧ ✧

Mrs. Agnes Logan Green will give a recital of piano music at Sherbourne House, Toronto, on Sunday afternoon. These Musicales are held fortnightly at Sherbourne House, with guest artists.

✧ ✧ ✧

Miss Mary Hall of Otonabee was the guest of Mr. and Mrs. Joseph Crowe of Brock Street for the golden anniversary of their wedding, and assisted in serving tea during the afternoon and evening.

✧ ✧ ✧

The twenty-third anniversary of the wedding of Mr. and Mrs. C. Pringle of 133 Lake street was celebrated in jolly style on Thursday night at their home, when friends gathered to play cards and enjoy refreshments.

✧ ✧ ✧

Miss Kay Cooney of Rubidge Street leaves this week for an extended visit with her aunt in Los Angeles, California. The accident which Miss Cooney sustained some time ago led to medical advice to spend some time in a warmer climate.

✧ ✧ ✧

In honor of the late Mrs. C. M. Watson of Patterson Street, members of the Women's Liberal Association of the city held a Memorial Service at this week's meeting in the clubrooms at the Duffus Building, with the president, Mrs. C. R. Banks, in the chair.

✧ ✧ ✧

Little Shirley Fitzsimmons of Boncaord Street, who took part in the Weston Company's contest for children at the Capitol Theatre on Saturday, has received a letter from 'Uncle Bill' of Station CFRB, Toronto, who was down for the occasion, complimenting her on her musical talent.

✧ ✧ ✧

Miss Laura Newman of St. Catharines will be the guest of Mrs. R. M. Waddell, during her stay in the city. Miss Newman is to be the guest speaker at the meeting on Monday next in the interests of the formation here of a branch of the Canadian Federation of University Women's Clubs. She is the National president of the Federation.

✧ ✧ ✧

Pupils of Miss Laura Macfarlane who have passed the recent Theory examinations of the Toronto Conservatory of Music include Miss Gladys Macfarlane of Keene, who passed the Grade Two examinations with honors; Miss Eva Blanche Parr of Water street, passing in Grade Two, and Miss Ruth Telford of Bennett street, who received first-class honors in Grade One.

✧ ✧ ✧

The Easter meeting of Group E of the W.M.S. of Geordie Street United Church was held at the home of Mrs. W. H. Cunningham, Weller Street, with eighteen members and five visitors present. Easter hymns were sung. Scripture lesson was read by Mrs. C. E. Wiley, and prayer offered by Mrs. W. G. Morrow. The roll call was responded to by a verse on Easter. A lovely Easter hymn was sung by Mrs. Bert Pickford and Mrs. Honeborough of St. James' Church. Mrs. E. A. Stinson gave an instructive talk on Trinidad. The leader, Mrs. J. H. Vance, occupied the chair. At the close refreshments were served by the hostess and committee.

✧ ✧ ✧

43th Anniversary.

In honor of the forty-ninth anniversary of the wedding of Mr. and Mrs. G. Willshaw of Elcome Crescent, their daughter, Mrs. Thomas Ball of Patterson Street, arranged a surprise party at their home on Thursday evening, when a number of their friends came in for a pleasant time, spent in playing games and music, and closing with the service of refreshments from a table decorated in mauve and pink, and centered by roses.

✧ ✧ ✧

Hope Chest.

A Hope Chest project is to be undertaken by the members of the Otonabee Chapter of the I. O. D. E. This was decided at the regular meeting of the chapter, held on Wednesday afternoon in the room of the Y. W. C. A. with the regent, Mrs. F. L. Robinson, presiding. A portion of the proceeds of the Chest will be used to purchase tables for Nicholls Hospital. A new member, Mrs. D. Bell, was admitted to the Chapter. Miss Edith Murphy reported on progress being made by students assisted by the society, and Miss Cathleen McCarthy read her paper on "Women of Achievement," as guest speaker of the afternoon.

✧ ✧ ✧

Y's Men's Club Bridge Party.

One of the monthly social gatherings of the Y's Men's Club of the Young Men's Christian Association was a pleasant event of Thursday night, when the members entertained their ladies at bridge games and dancing to music played by Jack Marshall. George Nicholls, Social convenor of the club, was in charge of arrangements. About eighty people were present.

Prizes for bridge went to Mrs. J. A. LeBlanc, Mrs. C. McIntyre, Harry Tudhope and George H. Moore.

Those present were Mr. and Mrs. Fred Shaw, Mr. and Mrs. A. R. Rooke, Mr. and Mrs. G. Wyatt, Mr. and Mrs. B. Pitchford, Mr. and Mrs. Al. Davis, Mr. and Mrs. M. Cullen, Mr. and Mrs. M. Metherel, Mr. and Mrs. G. Nicholls, Mr. and Mrs. Ken Jones, Mr. and Mrs. G. Fee, Mr. and Mrs. A. Malby, Mr. and Mrs. W. Jeffries, Mr. and Mrs. W. Saunders, Mr. and Mrs. J. Boyd, Mr. and Mrs. W. Pinn, Mr. and Mrs. J. A. LeBlanc, Mr. and Mrs. A. Hutchinson, Mr. and Mrs. E. W. Howe, Mr. and Mrs. F. Purvis, Mr. and Mrs. J. E. Shortt, Mr. and Mrs. L. R. Bearne, Mr. and Mrs. D. A. Loomis, Mr. and Mrs. O. L. Sharpe, Mr. and Mrs. H. A. Baptie, Mr. and Mrs. H. Tudhope, Mr. and Mrs. G. H. Moore, Mr. and Mrs. A. Pitchford;

Meadames C. McIntyre, W. Hunter, Dawe, N. Moore; the Misses Jean Weir, Margaret Weir, Mayme Gross, A. Larson, M. Thornton;

Messrs. J. McClenaghan, W. Taylor, C. H. Cudd, E. W. Jones, J. Thornton, R. Krant, A. Lillow, W. A. Davidson, R. J. Doxey.

NO WOMEN FLIERS

London Club Graduates Last Of Bobbed Hair Squadron.

LONDON, Ont., March 5 (CP). — London Flying Club has lost its "bobbed-hair" squadron. For some years there has almost constantly been a woman pilot at the club, sometimes three or four, but now there is none, and there is none scheduled to begin a course in the near future. One former member is expected to take up flying again late in the spring.

Ironing out the ocean waves by means of a system of mines is reported to now be possible through a method devised by a scientist of Russia.

"I See a Dark, Handsome Man"

As Mary Pickford reads the tea leaves for her adopted daughter, Gwynne, aboard the Berengaria just before she sailed for Europe, her mind probably was on a "dark handsome man." For the ex-Canadian movie star will join her fiance, Charles "Buddy" Rogers, in Europe.

MORE CUCKOO HATS WORN IN AMERICA

Fashion Expert Says Extremes No Longer Lead In Paris Models

NEW YORK, March 5 (AP).—More women wear "cuckoo" hats in North America than in any other country, Miss Lillian Fischer, Hollywood fashion expert, said.

"In the old days they used to have 'cuckoo' hats in Paris which no woman over here would wear," she said.

"Now the opposite is true. Paris is more conservative."

She quoted a milliner as saying, "I have made some terrible hats, but some women like terrible hats. If Paris says hats will be high, they want them still higher."

"Women of this continent on the whole are marvelously well-dressed. But they often go to the extreme in hats without any regard for what is becoming to them," she said.

She said the first principle in buying a hat is "have it complete a costume. Don't get a hat and then worry about what to wear with it.

"Next, it must suit your face, and really help you. A hat should 'give you a lift.'"

BEAUTIFUL HANDS POSSIBLE FOR ALL

Russian Ballerina Gives Her Recipe For Daily Exercises

DETROIT, March 5 (C.P.).—Secret of graceful hands of which all Russian Ballerinas have knowledge was told to-day by Sono Osato, charming member of the Monte Carlo ballet, Russe, in speaking of her own beautiful hands. "Graceful hands are possible for any woman," she said.

"If women will exercise their hands as the ballet girls do," Miss Osato said, "they can develop the lovely grace of the ballet girls they envy."

Here is her recipe:

"First let the hands hang at the sides and shake them until the wrists are free and every finger tingles. Next, holding the elbows close to the sides of the waist, double up the fist, pressing the fingers one at a time, slowly.

"Repeat this several times. Then clench the fists, and extend the fingers one at a time slowly, so that each joint can be felt doing its part, right out to the finger tips."

Soviet Russia's first grocery store for the exclusive sale of dietetic products is to be opened in Moscow with trained nurses in charge of each counter.

Weddings

MACDONALD—GAWLEY

(Examiner Correspondence.)

ELDORADO, March 5—The marriage took place in St. George's Anglican Church, Toronto, on Saturday of Mildred V. Gawley, daughter of Mr. and Mrs. John Gawley of Eldorado, Ontario, to Dr. C. A. MacDonald of Woodbridge, son of Mrs. Alex. MacDonald and the late Mr. MacDonald of Owen Sound. Rev. W. G. Hope-Swayne of Tweed, Ontario, officiated.

The bride was beautifully attired in a Coronation gold dress made with swing skirt and three-quarter length sleeves, and she wore a corsage of Talisman roses and lily-of-the-valley. Her accessories were in brown.

Miss Jean Moore of Toronto was bridesmaid and was attired in aqua marine blue crepe, with a brown off-the-face agraw hat, brown accessories and her corsage was of Briarcliff roses.

Dr. P. C. Cook of Toronto was groomsman. Following the wedding ceremony, a dinner for the bridal party was held at the King Edward hotel, and later the bride and groom left for Chicago. On their return Dr. and Mrs. MacDonald will reside in Woodbridge.

FOOTE—MITCHELL.

HONEYBORNE—MITCHELL.

(Examiner Correspondence.)

TWEED, March 5. — A charming double wedding was solemnized at St. Paul's Anglican Church, Almonte when Mabel Evelyn Mitchell, eldest daughter of Thomas Mitchell and the late Mrs. Mitchell of Almonte was united in marriage to Edward Foote of Flinton, Ontario, youngest son of Mr. and Mrs. Gordon Foote of Madoc, and Florence Hyacinthe Mitchell, second daughter of Thomas Mitchell and the late Mrs. Mitchell, was married to Frederick John Honeyborne of Flinton, Ont., youngest son of Mrs. Honeyborne and the late Wallace Honeyborne of Almonte. Rev. J. J. Lowe, rector of the church, performed the double ceremony.

Given in marriage by their father, Thomas Mitchell, the youthful brides were charming in blue crepe ensembles with matching accessories, and carried bouquets of American Beauty roses and maiden hair fern. Miss Margaret Prime of Carleton Place, gowned in a costume of brown and orange, acted as the bridesmaid, with P. Honeyborne of Almonte supporting the groom during the ceremony; while Miss Hyacinthe Poynter of Pakenham and Wallace Honeyborne, Jr., of Almonte were attendants for the Mitchell-Honeyborne union. Miss Poynter's gown was of fuchsia colored crepe, with navy blue accessories.

Following the ceremony, a wedding luncheon was served at the home of Mrs. John Poynter of Pakenham, with only the immediate friends and relatives in attendance.

The happy couples will reside in Flinton, Ontario, following a short honeymoon.

PLAN TO IMPROVE HOMES ENDORSED BY WOMEN OF CITY

Rally Behind Plan At Organization Meeting In Chamber Of Commerce

ARE HOME BUILDERS

Women of the city enlisted in the Home Improvement Plan campaign at a well attended meeting in the Council Chamber on Thursday night.

Affiliate associations of the Local Council of Women were represented, and their number was increased by other women who accepted the general invitation extended by the convenor, Mrs. (Dr.) O. M. Scott.

The scope of the Home Improvement Plan and practical details of its operation were explained by Roland Denne, chairman of the general committee for the Peterborough district, Alderman Dutton, R. T. E. Hicks-Lyne, and J. E. Jones, supervisor for the provincial committee in the counties of Northumberland and Peterborough.

Are Home Builders.

Women were naturally interested in everything that conduced to brighter and happier homes, Mrs. Scott said, and the Home Improvement plan afforded an opportunity to obtain on easy terms the means to make needed repairs and modernizing effects which appealed particularly to women. At the same time work would be provided for men engaged in the building industry, giving a broad stimulus to employment.

Alderman Dutton pointed out that in addition to the money which would be put into circulation by the Home Improvement Plan a great deal more would be spent by other citizens who did not need to take advantage of the loan features of the Plan. The Dominion Government contemplated an expenditure of $50,000,000 through the agency of the Home Improvement Plan, and its contribution was a guarantee to the banks against loss to the amount of 15 per cent. of that total. Alderman Dutton said that if loans through the banks aggregated $50,000,000 it was altogether likely that another $50,000,000 would be spent throughout Canada by citizens who had sufficient means to pay for work without recourse to the Plan's lending terms. In the United States the ratio was $4.00 spent outside the Federal Housing Act to every $1.00 spent by the operation of their Act.

If $100,000,000 was put into the channels of the building industry in Canada this year, Alderman Dutton said, the effects would be felt in every branch of the country's business.

Beyond Experiment.

"This thing has already gone beyond the experimental stage," Ald. Dutton said. "It is now into the practical stage. Loans are given by the banks simply on the signature of the applicant, without security, and also without endorsement. Sums can be obtained from $50.00 to $2,000 and repayment is made in monthly instalments."

Mr. Denne expressed his appreciation of the attendance of the women, and said he was pleased that Mrs. Scott had taken the chair and was actively engaged in trying to make the Plan a success. Reports reaching him showed that inquiries were already being made to tradesmen as a result of the Home Improvement Plan campaign.

"The young people of from 16 to 22 years have never had a real chance to get started in learning trades," Mr. Denne said. "The contractors and builders said they didn't have enough work for themselves, but when building gets under way this reason we believe there will be work for everybody."

Mr. Hicks-Lyne and Mr. Jones also presented practical details of the Plan as it is put into operation, and in conclusion Mr. Denne said he hoped the women of the city would carry the message of the Home Improvement Plan into all their associations and also into their own homes.

LABORITES LEADING

London Council to See Fewer Conservatives After Election

LONDON, March 5—(CP-Havas)—Returns from 118 constituencies to-day gave the Labor party, headed by Herbert Morrison, a substantial majority on the London County Council and registered a definite setback to the Conservative Municipal Reformers, who had attempted to oust Morrison in one of the hardest-fought municipal elections in Greater London's history.

Official returns on yesterday's election gave Labor 70 seats out of the 124 on the county council, while the Municipal Reform group had 46.

SOVIETS FINANCE MOTHERHOOD.

MOSCOW.—(CP)— The Russian government, driving toward a population of 300,000,000 by 1960, has appropriated the equivalent of $600,000,000 to protect motherhood and infancy in 1937.

Fashion Service

Very flattering and very simple is this lovely crepe dress.

It has the new twisted neckline that drapes so becomingly at the front. The short sleeves are so vogueish and comfortable. The slender four gored skirt has graceful hem fulness. You'll adore the slimming effect of the gypsy girdle.

It looks so delightful now 'neath your winter coat. Later, when spring arrives, you'll simply want to live in it.

You'll stitch it up in a short space of time. The sleeves cut all in one with the shoulders. A diagrammed dressmaking chart is included in the pattern.

Style No. 2594 is designed for sizes 14, 16, 18, 20 years, 32, 34, 36, 38, 40, 42 and 44-inches bust. Size 36 requires 3¾ yards of 39-inch material with 1¼ yards of 35-in. contrasting.

The Examiner,
Please order for me:

Pattern Number .....

Size .....

My Name .....

Address .....

.....

I enclose 15c in payment

YUKON VETERAN DIES.

KIRKLAND LAKE, Ont., March 5 (CP).—Yukon veteran and survivor of the big snow slide which took so many lives in the trail of the '98, John Allan Murphy, 58, is dead here. Mr. Murphy, who as a mining engineer, had travelled extensively in South America and on this continent, first came to Kirkland Lake in 1912 and was the first captain at the Rough-Oakes Mine, the original mine of the camp. He escaped the Porcupine fire of 1911, having left that camp a few days before owing to sickness.

For Lovers of Fine Tea

"SALADA" TEA

802

BANQUET IS HELD FOR REV. E. MOORE

Hall's Bridge Parishioners Honor Rector And His Wife At Supper

(Examiner Correspondence.)

HALL'S BRIDGE, March 5.—Members of the Hall's Bridge Church officers, members and other friends of the Rev. E. C. Moore assembled in St. Matthews Parish Hall on Tuesday at a supper party with the Rev. W. Moore and Mrs. Moore the guests of honor. The party was held to give each and all an opportunity of expressing their good wishes and of saying adieu to Mr. Moore on the eve of his departure for a very much-needed holiday. After a few words of welcome from the senior warden, Dr. E. E. Willis, Mr. Moore was called upon to say grace and the party fell to on the supper which was served upon tables beautifully decorated by the ladies. At the close, Dr. Willis briefly addressing Mr. Moore, wished him every good wish and hopes for a very pleasant journey, a complete recovery of his health and a happy return. Mr. Moore, who was visibly affected by such a spontaneous showing of good friendship, feelingly responded. The assembly singing, "For He's a Jolly Good Fellow," and after a little more music and singing the party dispersed.

Mr. Moore left Peterborough on Thursday morning by train for St. John, whence he will travel in the S.S. Montcalm for Liverpool, England, where he is looking forward to two months' complete rest and recreation.

During his absence the work at Hall's Bridge, Young's Point and Haultain mission churches will be looked after by clergymen appointed by the Bishop.

The officers of the Church wish to take this opportunity of thanking each one who helped in any way to make the party such a big success.

MISSING SINCE FEB. 22.

LONDON.—Fearing their daughter met with foul play while in Detroit on February 22, Mr. and Mrs. George A. Mulholland of London left for Windsor last night to join in the search for the missing woman.

CENTREVILLE

Mrs. James Willington was hostess to the Women's Missionary Society of the Presbyterian Church on Wednesday afternoon. There was a large attendance, and a very interesting and instructive program was presented. Mrs. Thomas Skitch of Baliboro presided. The World Day of Prayer program was carried out, a number of the ladies taking part. Mrs. Fred Wood and Mrs. Karl Huggins sang a duet, which was much enjoyed. Following the program, dainty refreshments were served and a social hour was much enjoyed.

Mrs. Charles Staples of Bethany is visiting her mother, Mrs. James McGill, this week.

Miss Agnes Breckenridge of Apsley spent Sunday at the home of her father.

Mr. David Dodds met with a serious accident while working in the woods. Slipping on the ice he fell and struck a limb, dislocating his shoulder. It will be a few weeks before he can use his arm.

Mr. Sherman Cooper is preparing to erect a sawmill. Already about one hundred logs are on the ground. He will begin sawing as soon as the ground is dry.

Mrs. Ronald Isbister entertained a number of ladies to an afternoon tea on Wednesday afternoon from 3 to 5, in honor of her sister, Mrs. Zellers of Detroit, who has been visiting here for a month.

TRIPLET GOATS.

NIAGARA FALLS, Ont., March 5 (CP).—A nanny goat owned by William Hamilton here recently gave birth to triplets.

"Nerves Went to Pieces"

WOMEN who suffer periodically, who may have sickache or headache, and those about to become mothers, will find Dr. Pierce's Favorite Prescription a dependable tonic. Read what Mrs. D. Kelly of Mount Verano, Ont., says: "Following motherhood I was too weak to be up, my nerves went to pieces, but I began to pick up almost from the first bottle of Dr. Pierce's Favorite Prescription so I continued. It was and I gained in every way. I could eat more, my nerves were calm, I became strong and was in excellent health." Sold by druggists. Buy now. New size, tablets 50 cts. liquid $1.00. Large size, tabs. or liquid, $1.35.

BLUEBIRD DIAMONDS Now INSURED Against Loss, Fire, Theft

ASK US ABOUT IT!

FREE HONEYMOON CONTEST! Nothing to buy— No strings attached

First Prize, $1000 Honeymoon As Bluebird Diamond Guests

Other magnificent prizes, too! Ask us for new Bluebird Diamond folder with secret contest entry blank. See Bluebird Diamond and Wedding Rings—write 200 words about them. It's easy, and a chance for one of the many marvelous prizes.

COME IN TODAY! GET YOUR ENTRY BLANKS

WARNE'S DIAMOND HALL 249 GEORGE ST. PHONE 880

A FREE CONTEST for 1937 BRIDES and GROOMS

IT WAS A GREAT PLEASURE TO MEET YOU ALL AT THE CANADA STARCH COOKING SCHOOL!

CROWN BRAND CARAMELS

1 cup white sugar
½ cup brown sugar
½ cup Crown Brand Corn Syrup
½ cup cream
¼ cup butter
¼ cup Magola
½ cup milk
2 teaspoons vanilla

METHOD: Put all ingredients except vanilla in saucepan, stir and cook over low heat until sugar is dissolved. Cook until syrup tested in cold water the candy is hard (248°F.) Remove from heat, add vanilla and pour into oiled pan. Cut into squares when firm.

And now may I remind you that you will always get uniform and satisfactory results by using Edwardsburg "CROWN BRAND" Corn Syrup, Benson's Corn Starch and Magola, the Salad and Cooking Oil. They are economical, wholesome and delicious, and I have never found anything to equal them. By the way—be sure to listen to our broadcasts every Monday, Tuesday, Wednesday and Thursday at 10.15 a.m. over CFRB. You will find them full of new ideas on planning better meals.

Mary Moore

EDWARDSBURG CROWN BRAND CORN SYRUP

A Product of the CANADA STARCH COMPANY LIMITED

GUARD THE THROAT THE GATEWAY TO HEALTH WITH BUCKLEY'S Throat Aids

Medicated with Buckley's Mixture Pleasant, Soothing—10c & 25c

BACK-ACHE

When terrible, down-dragging back pain, painful and swollen joints, or spell after spell of dizziness and headache makes you feel like this—*look out for your kidneys!* Inflamed, congested kidneys cannot properly filter your blood. Correct this condition before serious rheumatic trouble develops. Soothe and strengthen your kidneys with

GIN PILLS FOR THE KIDNEYS

GORDON HUDSON GROCERIES—MEAT Phone 3702-3703

Granulated Sugar 10 lbs. 53c
Delight Pastry Flour 7 lbs. 27c 24-lb. bag 80c
Kipper Snacks 2 tins 11c
Chocolate Marshmallow Biscuits 2 lbs. 29c
Fresh Ginger Snaps 2 lbs. 25c
Jelly Powders (assorted) 6 pkgs. 25c
Clarks Assorted Soups 3 tins 25c
Fresh Cut Tenderloin lb. 25c
Lean Peameal Roll lb. 16c
Prime Rib of Choice Beef Rolled lb. 20c
Oven Roast Choice Beef lb. 14c
Fresh Shoulders Pork 14c
Loin Butts of Pork for Roasting 17c

SPECIALS

(Extra Special Saturday Night 8 till 9 o'clock only. No Phone Orders on these 3 Articles)
Peameal Bacon, sliced lb. 23c
Jewel Shortening 1 lb. 11c
Corn Flakes SPECIAL package 6c

3 Months To Pay!

1. SMALL DOWN PAYMENT.
2. NO EXTRA CARRYING CHARGE.
3. PAY WHILE YOU WEAR.

Women's and Misses' Coats and Suits

Latest Spring styles and shades ranging from

9.95 to 25.00

3 MONTHS TO PAY

Women's and Misses' DRESSES

In prints, sheers, bemburg and crepes with short or long sleeves

2.95 to 9.95

Men's Made-to-Measure SUITS

In conventional style or latest Drape models.

23.50 to 42.00

3 MONTHS TO PAY

MEN'S SUITS

2 pair trousers, sturdy tweeds and worsteds. 22.50
THREE MONTHS TO PAY
ALSO A FULL LINE OF MEN'S HABERDASHERY

M. Abramson & SON NEXT GRAND HOTEL

BENSFORT W.A. HOLDS BAZAAR

United Church Association Spunsors Successful St. Patrick Supper

MUSICAL PROGRAM

(Examiner Correspondence.)

BENSFORT, March 5.—On Wednesday evening the ladies of the Women's Association and Missionary Auxiliary of Bensfort United Church held a very successful bazaar and supper in the basement of the church. A very large crowd attended and the proceeds amounted to $29.18.

A sumptuous supper was served at seven o'clock, after which all enjoyed a social hour. The fish-pond operated by Misses Bess Monterief and Betty Perrin proved great amusement for both young and old. The ice cream booth was in charge of Mrs. George Beebe and was greatly patronized by all. About $12.05 was realized from the bazaar table, where aprons, home-knitted socks, home made and other useful articles attracted the ladies in the crowd.

At eight o'clock tables were cleared away, and a short program was enjoyed. W. Wood acted as chairman, and reported on the evening's proceeds. The program was as follows:

Harmonica band, by four senior boys; pupils of Lakeview School sang "When Irish Eyes Are Smiling" and "Billy Boy"; a humorous song; play, "All in a Fog," by Misses Isobel Dawson, Marion Monerief and Jack Staples, Jack Monerief and Gus Ansley, directed by Mrs. H. C. Howson; another selection by band; God Save the King.

On Wednesday, March 10, the regular monthly meeting of the W.A. and M.A. will be held in Bensfort United Church basement. A number of quilts will be quilted, so all are requested to attend.

Mr. and Mrs. W. C. Wood and Mr. and Mrs. Stan. Robinson celebrated their wedding anniversaries on Wednesday, March 3.

Euchre Party.

On Tuesday evening, Mr. and Mrs. James Hall opened their home to the members of the Bensfort Euchre Club. There were nine tables for the series of eight games of progressive euchre that were played. Those holding high scores were Mrs. Reginald Perrin and H. C. Howson, while those with low scores were Mrs. Fred Byres and Wilbur Jewison.

Lunch was served at midnight, the tables being covered with dainty table covers and matching serviettes. After the prizes were awarded dancing was enjoyed.

Farewell To Pupils.

On Friday afternoon the pupils and teacher, John Willan, of S.S. No. 3, South Monaghan, turned aside from their regular work to bid farewell to five of their fellow-pupils, namely: Hannah, Stewart, Esale, Winnifred and Frank Wright, who are leaving in the near future to reside in Peterborough.

At 2.45 the pupils quietly assembled in the class-room, and Rhena Smith read the address, at the conclusion of which a manicure set was presented to Hannah, a brush to Stewart, a framed picture to Esale, a cup and saucer to Winnifred, and a basket of Easter eggs to Frank. The address was signed by John Willan (teacher) and Rhena Smith and Mernan Brown (pupils).

A very interesting and enjoyable event was held recently at the home of Miss Gertrude Byres, when her mother, Mrs. Joe Byres, who will be eighty-eight years of age in April, entertained at a quilting bee. Having patched the quilt herself during the winter, Mrs. Byres invited some of her friends to assist with the quilting. Having arisen early on that morning, Mrs. Byres had the quilt in and one row of tats already quilted when the guests arrived. In spite of her age, Mrs. Byres has fairly good health and good eyesight, and quilted all afternoon without seeming over-fatigued. Those present included Mrs. Everett Wood, Mrs. Reginald Perrin, and Mrs. Judson Pue, also Mrs. Fred Byres.

Another of our older residents here is Mrs. Robert Roddy, who will be eighty-nine years of age in April.

Personals.

Mr. and Mrs. John Breckenridge visited Mr. and Mrs. S. Gray at Garden Hill on Monday evening.

Mr. and Mrs. Karl Huggins and Mr. and Mrs. Cliff Emberson were Monday tea guests of Mr. and Mrs. Fred Wood.

Mrs. George Nurse spent a few days with Mrs. Emberson this week.

Mr. Robert Falls of Centreville visited friends at Bensfort on Tuesday evening.

Mr. and Mrs. Charles Breckenridge and Mr. and Mrs. John Perrin of Millbrook, also Mrs. Pearl Jewison, Mr. Vic Brown, Mr. W. Jewison of Bailieboro visited Mr. and Mrs. James Hall this week.

Miss Phyllis Larmer of Centreville visited Miss Betty Perrin this week.

Rev. R. M. and Mrs. Cook of Fraserville were present at the bazaar held at Bensfort Church on Wednesday evening.

Mr. H. C. Howson and Miss Betty Joan Howson were visitors to Garden Hill on Wednesday.

THE HOSTESS SHOP

SUGGESTS FOR THE WEEK-END

HOT CROSS BUNS dozen 25c

ORANGE CAKE Each 25c and 50c

RAISIN PIE Each 30c

CHICKEN PIES 2 for 15c

Graduate Dietitian in Charge of Department

Porter S. White Co.

Peterborough's Most Complete Food Service

Groceries - Meats - Fresh Fruits - Vegetables

THE HOSTESS SHOP 346 Charlotte St. Phone 2960

Tri-Colored

Paris' favorite fashion theme of the moment is tri-colored jewelry. The leading houses are showing crystal and catalin jewelry in tri-colored designs, to contrast with their new spring creations in beige, Claugin pink and dusty blue. Worn with this beige crepe blouse and ribbon toque by Lilly Daché, are bracelets and pin of transparent catalin, the colors being either red, yellow and green, or red, white and blue. Bracelets may be worn singly or in pairs.

RAT FIGHT ON.

KITCHENER, Ont., March 5 (CP).—Like the pied piper of Hamelin, Sanitary Inspector W. H. Rau is out to repel an army of rats. Following complaints there are hordes of the rodents in three city dumps, the inspector yesterday armed himself with poison bait and began the assault. He said it was an annual nuisance.

Just Between Us Women

A Daily Chat With Examiner Neighbors, Conducted by Roberta

GOOD SENSE is as different from genius as perception is from invention; yet though distinct qualities, they frequently subsist together. It is altogether opposed to wit, but by no means inconsistent with it. It is no science, for there is such a thing as unlettered good sense; Yet though it be neither wit, learning, nor genius, it is a substitute for each when they do not exist, and the perfection of all when they do.

Dear Friends:

Do you appreciate what good horse sense means?

You do not have to have a college degree to use it. Neither do you have to be gifted to the point of genius, because many geniuses do not have common sense, else they would not let so many get their inventions away from them, so that they get no material benefit from the gift God gave them.

Common sense means doing things as they should be done. There is, as I told you before, a right and a wrong way for everything, but there is also a best way. So many will do things wrong end to, that you wonder where their common sense has gone to.

There are others who will spend far more time in getting out of doing things than it would take them to do them right in the first instance, and you would wonder that their common sense would not let them see the bother they were giving themselves and everyone else.

It is not wit, because some get themselves into scrapes, and their quick wits can get them out of it, whereas had they used everyday common sense, they would not have had to scramble around so much to get the same results. One day their wits will not work so fast, and where will they be?

Many a person can see the need for some new invention, they can perceive the necessity for it, but it stops there with them. Some again can see the need, and supply the want by using their brains. That is when wit and genius work together.

I have known people who were entirely unlearned, yet by sound common sense, they forged straight ahead, where their more brilliant friends lagged behind. Brilliance is not much good unless it has sound sense to balance it.

And there are lots of people loaded down with learning who have neither the sense nor the wit as to how to use it for anyone's benefit. They can spout for hours, but ask them to carry out any of their ideas, and they are all at sea, because they have never tried to put any of these ideas to work.

And then we have the genius, who has both learning and the wit to use it, and oh what a boon they are to mankind. All the things that makes life easier, can be credited to them, and how thankful we should be.

But the most exasperating are those who stumble through life, without using the sense they have. Mistakes never teach them, as they always blame things on someone else. This was wrong, and the other was not right, and that is why things have gone wrong. They go around with a vacant look in their eyes but let them need anything themselves, and see how their eyes brighten.

Ask them to do anything for you, and they stumble around as if they were only half awake. But how alert they are when their own comfort needs attention, every sense is put to full use then. Let us see what the dictionary says of it:

"Common sense—good judgment in ordinary affairs. Sound practical judgment." It means looking around and seeing what is the best way to do things, the best way to talk, the best way to act. Not going around as if you were dead but not buried. Using your common sense to get every ounce you can from life, not only in big things but in the everyday little things, and if you do that to the best of your ability, you are akin to genius. Try it.

Your Friend,
ROBERTA.

WEEKLY EDITORS RALLY IN APRIL.

LONDON, Ont., March 5 (CP).—The Ontario-Quebec division of the Canadian Weekly Newspapers Association has decided to hold its annual convention here April 9 and 10 and to visit the St. Thomas farm of Premier Mitchell Hepburn.

Flour! Flour! Flour!

Prairie Blossom 98 lb.	3.49
XXXX Quaker 98 lb.	3.59
10 lb. Sugar	51c
24 lbs. Saxon	89c
24 lb. Monarch	89c
7 lbs. Red & White Flour	25c
Amber Honey 5 lb. pail	45c
White Honey 5 lb. pail	39c
White Honey 2½ lb. pail	25c
Black Tea, Orange Pekoe	49c
Japan Siftings, lb.	25c
Dairy Butter, choice quality, lb.	25c
Cooking Onions 5 lb. bag	19c
Choice Cook. Apples, Starks, pk.	35c
Spies, No. 1, peck	39c
Oranges, seedless and sweet, doz.	25c
Corn and Peas, No. 2 tin	10c
Tomatoes, large tin	10c
Biscuits, Chocolate Maple Maltors, lb.	22c
Ginger Snaps very special, lb.	10c
Potatoes, Saturday only, pk.	29c
Bread, home-made, square loaf	10c

ALLEN'S

GEO. A. SHERBROOKE

PHONE 2445

WESTWOOD W.M.S. HAS GOOD MEETING

Impressive Program Is Effectively Carried Out By Society Members

(Examiner Correspondence.)

WESTWOOD, March 5.—Mrs. J. S. Sargent was hostess to the members of St. Andrew's Women's Missionary Society on Wednesday afternoon, March 3. The theme of the meeting was "Jesus, Lord of All," the hymns, Scripture lesson, and readings bearing on this subject. The opening exercises were conducted by the president, Mrs. F. W. Sargent, with Miss Jessie Davidson reading the Scripture lesson. Mrs. John Hope leading in prayer, and the devotional leaflet read by Mrs. J. Glysdale.

Two letters of appreciation were read from absent members. Two appropriate readings, "Where Our Money Goes" and "The Light of the World," were followed by a delightful solo by Mrs. F. W. Newell, with accompaniment played by Mrs. J. S. Sargent. Two chapters of the study book, "Men and Women of Far Horizons" were taken up by Mrs. A. Wood and Miss Mary Cameron.

At the close refreshments were served by the hostess assisted by several members, and a social time spent over the teacups. A vote of thanks was tendered Mrs. Sargent for her kind hospitality.

MILLBROOK

QUILTING BEE HELD TO AID FIRE VICTIM

Ladies Of Warkworth Community Meet At Home Of Mrs. Clarence Potter

(Examiner Correspondence.)

WARKWORTH, March 5. — A pleasant afternoon was spent recently when Mrs. Joe Greenly opened her home for a quilting party for Mrs. Clarence Potter who lost most of her bedding in the recent fire. Two beautiful covers, wool bats and linings were donated by friends and a number of ladies met and finished the quilts.

A social time was enjoyed after which the hostess served a beautiful supper.

Mr. Fred Moore and son, Ross, have returned home after spending a couple of months in Florida.

Miss Margaret Dudley of Toronto is visiting the parental home after a couple of weeks illness in the hospital.

Mr. J. H. Blank and daughter Helen are visiting friends in Oshawa and Toronto.

Miss Monica Gallagher, R.N. of Toronto is visiting her aunts, the Misses Gallagher.

Mrs. John Dobbs received the sad news of the death of her father, Mr. Clemmer at Kitchener.

Mr. Will Goodrich of Red Lake mining district is home on a visit to his mother who is seriously ill.

Dr. Henry and Mrs. Henry of Toronto were recent guests of his parents Mr. and Mrs. Henry.

Mr. Wallace Baker has returned from Kingston after visiting his wife who is ill in the hospital. Her many friends are pleased to hear she is improving.

St. Andrew's Y.P.A. held a very interesting meeting on Monday evening with Mrs. Gordon McCubbin as leader. The usual opening exercises and business was in charge of the president, Mr. Will Johnston, after which Mrs. McCubbin gave a splendid paper on "Adventure on the Highway". This was followed by a piano solo by Audrey Oliver. A Bible contest on the books of the Old and New Testament was enjoyed and the closing hymn and prayer brought the meeting to a close.

STOP Scratching

RELIEVE ITCHING In A Minute

Gives the most stubborn itching of eczema, blotches, pimples, athlete's foot, rashes and other skin troubles, quickly yields to Dr. Dennis' amazing, antiseptic, liquid D. D. D. PRESCRIPTION. Its gentle oils soothe the irritated skin. Clear, greaseless and stainless—dries fast. Stops the most intense itching instantly. A 35c trial bottle, at drug stores, proves it or money back. Ask for D. D. D. PRESCRIPTION. 28

QUALITY MEATS

Low Prices!

Fresh Shoulder of Pork, no shank	14c
Fresh Butt Roast of Pork	17c
Fresh Hams of Pork, half or whole	18c
Fresh Side Pork (in piece)	16c
Small Link Sausage 2 lbs.	35c
Rump or Sirloin Roast of Veal	20c
Choice Rolled Roast of Veal	20c
Good Stewing Veal	14c
Meaty Roast of Veal	17c
Choice Quality Pumpkin, large can 3 for	25c
Rolled Prime Rib of Beef	23c
Good Pot Roast of Beef	13c
Fresh Ground Hamburg Steak 2 lbs.	25c
Thick Plate Rib of Beef	10c
Smith's Pure Ketchup 12 oz. 2 for	25c
Choice Legs of Lamb	25c
Choice Flank of Lamb	15c
Choice Loin of Lamb (flank on)	27c

You can Depend on Our Quality Meats

New Centre MEAT MARKET

192 Charlotte Phone 760

TRENT RIVER

MRS. WM. THAIN HOSTESS TO AID

Enjoyable Meeting Of Trent River Organization Is Well Attended

(Examiner Correspondence.)

TRENT RIVER, March 5.—The March meeting of the Ladies' Aid was held Wednesday afternoon at the home of Mrs. Wm. Thain with an attendance of 30. The president, Mrs. Gordon Shearer was in the chair and after the singing of the opening hymn led the responsive scripture reading from I Cor. 13.

The secretary, Mrs. Harold B. Wood reported cards which had been sent to the sick, and read a letter from a family acknowledging remembrance from the Aid members. The treasurer, Mrs. Thomas K. Thompson reported $23.69 on hand. A number of members paid their dues, three new members have joined.

A progressive crokinole party will be held at the home of Mr. and Mrs. Harold Thompson Friday, March 19th, under the auspices of Group No. 4 of the Ladies' Aid. The members were pleased to have their Hon. President, Mrs. George Longmuir present after her recent illness. The April meeting will be held at the church. A number of the groups discussed at the close ways and means of raising funds.

In place of the usual program, Miss B. C. French gave an interesting demonstration of The "Nopere" Foundation garments, after which a dainty lunch was served.

MRS. CLARKE GETS CASH FOR FIGHT

Unnamed Lawyer Friend Of Millar Would See Illegitimate Ruling Upset

TORONTO, March 5 (C.P.).—A "substantial" gift of money for legal expenses has been made to Mrs. Pauline Mae Clarke to help her fight the Ontario Appeal Court ruling that illegitimate children may not share in the $500,000 bequest of the late Charles Millar to the mother bearing the largest number of children in the 10 years following his death, a Toronto paper said today in a copyright story.

There are no strings attached to the gift, made by a lawyer-friend and University of Toronto classmate of the late Mr. Millar, it was stated to-day by C. R. McKeown, counsel for the 25-year-old mother of 10 children. The only stipulation is that his identity not be revealed to Mrs. Clarke, whom he does not know, Mr. McKeown said.

"It seems there is a Santa Claus after all," smiled Red-haired Mrs. Clarke, youngest of all Millar will claimants. "I don't know what to make of it. It still seems unreal. Too good to be true. But I certainly am grateful. Mr. McKeown would not tell me who gave him the cheque so I can thank him personally. I couldn't believe it at first and Mr. McKeown had to show me the bank book to convince me it's not just a fairy tale."

Of her 10 children born and registered within 10 years after Millar's death, one was born outside the city limits and is ineligible under the Millar will. Five of her children were born after she separated from her husband.

McDERMID & JURY FOR DRUGS

Phone 102

We Deliver in a Hurry

PHONE 1453 185 CHARLOTTE ST.

CECIL LAPP'S

INTERIOR DECORATORS

Specialize in: Draperies, Slip Covers, Upholstering, Rugs and Broad-Loom, Linoleum, Venetian Shades and Fancy Furnishing.

PERSONAL SERVICE PRICES REASONABLE

When You Think Of Meat

BUEHLER BROTHERS Fresh SPARE RIBS 10c lb.

FRESH PORK SHOULDERS 12½c

Think of it as more than chops, roasts, and so forth. Think of it in terms of food elements which build blood and bone. Think of it as a protective food helping to ward off disease. Think of it as invaluable in keeping the body up to par. Think of the wholesome quality meats Buehler's sell daily at consistent savings.

Saturday Specials

VEAL Legs Shoulder Chops Rolls Rumps 15c lb.

Pork Butts 18c lb.

Pork Loin Roast 21c lb.

COUPON

FREE SAMPLE PKG. BACON WITH EACH PURCHASE AND THIS COUPON.

Just Fill In Your Name and Address

Name .....

Address .....

MONDAY ONLY, MARCH 8, 1937

Veal Stew 10c lb.

Sliced Bacon 24c lb.

Pork Shoulder Steak . . . 15c lb.

Peameal Rolls . . . . 18c lb.

Fresh PORK Tenderloin 25c

Beef

Boneless Pot Roast 12½c lb.

Blade Roast 13c lb.

Thick Rib 15c

Chuck Roast 9c lb.

Rumps . . . . 15c lb.

Rib Boil . . . . 8c lb.

Hamburg 3 lbs. 25c

Cuttings 3 lbs. 25c

Lamb

Shoulder Chops . . . 19c lb.

Sliced Calves Liver 28c

1st Grade ROSE BRAND Butter 26c

BUEHLER BROTHERS

DON'T TRY

To Keep Up With the Joneses

STAY a Jump Ahead of Them

Furniture Prices Are Jumping Too

NOTE: Furniture prices have steadily increased, especially since the first of March. The complications in force have caused this furniture price-jump. CHERNEY BROS. have in stock a complete line of home furnishings, purchased when prices were at their lowest and offering these pieces to you at pre-strike value. You'll save if you choose now. Delivery when desired. Free storage.

9-PC. LIVING ROOM ENSEMBLE

Consisting: 3-piece chesterfield suite, webbed construction in choice of coverings, either in conventional or modernistic styling; also fancy cushion, solid walnut end table, bridge lamp and shade, magazine rack and 4 x 7, 7 x 6 seamless Axminster rug. All complete for .. 79.00

3-PC. CHESTERFIELD SUITE

Modernistic style covered in quality velour, showwood carved arms, fully guaranteed web construction. A truly beautiful suite. Priced at 89.00

OTHER SUITES FROM 49.00 TO 139.00

9-PC. DINING ROOM SUITE

Consisting: six chairs, comfortably leather upholstered, square table, buffet and china cabinet. This suite is of walnut finish and conventional styling. Price 89.00

9-PC. SOLID OAK DINING ROOM SUITE

Including five upholstered chairs, and arm chair. Table in latest refectory style, buffet and china cabinet. A modern suite of quality made by "Peppler" Bros. 119.00

OTHER SUITES FROM 79.00 TO 149.00

6-PC. BEDROOM SUITE

In five-ply walnut and latest styling, consisting of bed, chiffonier, choice of vanity or dresser (these have large plate mirrors), bench, guaranteed Way-Sagless spring and Way-Sagless mattress. All complete .. 89.00

5-PC. BEDROOM SUITE

In birch-walnut finish, including bed, chiffonier, vanity or dresser, Sagless wire spring and pure felt mattress 49.00

OTHER SUITES FROM 39.00 TO 150.00

Walnut Steel BED OUTFIT Last chance at this price 13.95

We have a wide selection of FLOOR COVERING REMNANTS To Clear

STUDIO COUCHES 22.50 to 59.00

DAY BEDS 8.95 to 16.50

CHERNEY Bros.

178 HUNTER ST. TELEPHONE 1233

SIT-DOWN STRIKES TABOO IN ONTARIO STATES HEPBURN

(Continued from Page 1.)

reached last night. The Liberal government defeated a Conservative amendment 35-18 and carried the main motion by the same vote.

Tax Issue Shelved?

The school tax issue appeared to-day to be out of the way so far as the present session is concerned. The issue was introduced by the Conservative amendment that expressed regret for 1936 legislation allocating taxes between separate and public schools was not repealed.

Sam Lawrence (C.C.F., Hamilton East) voted with the Conservatives but Farquhar Oliver (U.F.O., Grey South) voted with the government.

Two Liberals condemned the government for certain things yesterday. They were Dr. James Roberts, Bank Sts. Manor, and Fraser Hunter, Toronto-St. Patrick's, but both lined up with the government against the Conservative attack.

Dr. Roberts accused Premier Hepburn of "utter discomfiture and cheap autocracy" because Sir James Dunn, Canadian millionaire, was permitted to make announcement of the government's iron ore-bonus policy.

The first member also said, on the record in favor of abolishing provincial legislatures and handing their jobs over to the federal government. He censured blind adherence to party and declared legislative members should exercise a right to independence.

Says Act Allows Exploitation

Mr. Hunter's attack was directed at the operation of the Industrial Standards Act. It permitted organized labor and capital to get together to exploit the great mass of consumers.

John Freeborn (Lib. Middlesex North) urged "more democracy" in Hydro distribution. Rearrangement of Hydro districts to associate cities with towns and rural areas was proposed. If the present Hydro Commission retained the rule requiring three services to each mile of rural line, farmers would have a right to question sincerity of its expressed wish to extend rural Hydro services.

A. H. Acres (Con., Carleton) urged a flat rate for domestic Hydro services. The credit of rural Ontario was pledged for Hydro and yet it was not getting the full benefit.

The Carleton member, biggest man in the House by far, tackled a big problem when he urged constitutional reform to eliminate the need for a government to resign if defeated on the floor of the legislature. The rule prevented members from exercising their own judgments at times, he said.

Premier Hepburn's declaration sit-down strikes were illegal trespass and would not be tolerated in Ontario won commendation from Mr. Acres who said he was willing to go with the premier and throw sit-downers out.

Sam Lawrence raised the question of sit-down strikes when he asked if Attorney-General Roebuck contemplated investigating the recent clash at Oshawa where sit-down strikers were ejected by employees who wanted to get to work. Mr. Lawrence contended illegal trespass by the strikers did not justify illegal eviction by violence.

Premier Hepburn answered Mr. Lawrence instead of Mr. Roebuck. The premier declared sit-down strikers would not be tolerated by his government and he sympathized with the men who wanted to go to work.

BRITAIN'S AIR DEFENCE ARM

(Continued from Page 1)

Ten Balloon Barrage Units

It is also proposed to create 10 special units of the auxiliary air force for operating a balloon barrage in connection with the defence scheme for the London area. Orders for the necessary balloons and equipment have been placed.

Provision is begun for increasing the fleet air arm from 207 to 232 first line aircraft during the course of the year in conformity with admiralty requirements for aircraft carriers and catapult ships.

In the original estimates for 1936, the total number of officers and men in the Royal Air Force stood at 31,000. Provision now is made for a total of 70,000. These figures are exclusive of officers and men serving on the Indian establishment.

The air estimates include a vote of £2,315,000 for civil aviation. The projected air service between Bermuda and New York, to be operated by Imperial Airways in co-operation with Pan-American Airways, will be, it is hoped, inaugurated in April. Money provision is made for the agreed annual subsidy of £19,000 to Imperial Airways.

A sum of approximately £700,000 is included for work in providing ground facilities along Empire air routes. This includes a further grant of £125,000 to the government of Newfoundland towards the cost of the Botwood airbase.

Six factories for the manufacture of airplane engines will be completed within a few months. Thirteen new airdromes are already in use, five civil airdromes have been converted to R.A.F. use, work is under way for 26 additional sites and more will be acquired during the year.

CAMPBELLFORD

L. W. J. Glasgow, of the Bank of Commerce staff, Brighton, has replaced R. F. Upton of the local staff who has been transferred to the Kingston Branch at Princess and Bagot Streets.

Mrs. J. O. Bence, who has been visiting friends and relatives in Toronto for the past few days, has returned.

Mrs. John Gracon of Toronto is spending a few days with her parents, Mr. and Mrs. J. A. Irwin, of Front Street.

Mrs. Paul Macinda is visiting her parental home on Raglan Street.

LAKEFIELD

LAKEFIELD, March 4. — Miss Cicely Bolton, of Peterborough, was the guest of Miss Muriel Dunford, in Douro, over the week-end.

Miss Muriel Dunford of Peterborough, spent the week-end with her parents, Mr. and Mrs. Willis Dunford, of Douro.

Mr. Sherwood Scobbie, of Peterborough, spent the week-end visiting in Douro with Mr. Robert Dunford.

Mr. Wilfrid Dunford of North Monaghan, has returned home after spending a few weeks with relatives in Douro.

OBITUARY

GEORGE H. HENDERSON.

TWEED, March 5.—George Hall Henderson died suddenly at the family residence at Limo Lake, Township of Hungerford, on Sunday last.

The late Mr. Henderson had reached an advanced age, being in his 82nd year. He was born in the Township of Hungerford and had resided there all his life. His parents were the late Mr. and Mrs. John Henderson. In religion, he was a member of the United church, and fraternally he was an Orangeman.

Surviving him are one daughter, Mrs. Norman Alexander, Hinton, Ont.; three sons, Messrs. Ward, Herbert and William Henderson of Lone Lake; three sisters, Mrs. Ella Jamison, Waterford, Ont.; Mrs. Sarah Alexander of Hurst, Ont.; Mrs. Herman Masters, Hamilton, Ont.; three brothers, Mr. Thomas Henderson, Hilton, Ont.; Mr. Robert Henderson, Kingston; and Mr. Andrew Henderson, Napanee; three half sisters, Mrs. Maude Bird, Mrs. Elias Huggins and Mrs. Jane Alexander.

JULIA E. FERGUSON.

TWEED, March 4.—A former well-known resident of this district, Julia Emerson Ferguson, widow of William Ferguson of Montgomery Township of Hungerford, died at the home of her daughter, Mrs. W. T. Hinds, 650 Bloor street, West Toronto, on Wednesday, March 3rd. She was taken seriously ill only a week ago.

The late Mrs. Ferguson, who was born near the village of Roslin, had lived in that immediate area practically all her life until the death of her husband about twelve years ago, when she went to Toronto. She was a member of the United church.

Eight daughters remain: Mrs. George LaFountaine of Tweed; Mrs. James Hinds, Mrs. W. T. Hinds, Mrs. W. C. Moore, Mrs. A. B. Bacon, Mrs. William Metcalfe and Miss A. Doonan, Toronto, and Mrs. E. Joby, Belleville. One son also remains, Armour Doonan of Natural Bridge, New York. One sister, Mrs. Preston, resided on the Fourth Concession of the Township of Hungerford. The deceased was married twice.

The funeral will take place from the home of her daughter, Mrs. Ernest Joby, Alexander street, Belleville, on Friday afternoon, March 5th, the service being at the house. Interment will be in Thomasburg cemetery.

JAMES A. COONEY.

TWEED, March 5.—After an illness of two months' duration, James Arthur Cooney, late residence Springbrook, Ontario, passed away at the Kingston General Hospital on Wednesday.

The late Mr Cooney was born at Stirling, his parents being Mr. William Lewis Cooney and the late Mrs. Cooney of Moira. For one year he had made his home at Springbrook prior to which time he resided at Tranboe. In religion, he was a member of the United church and fraternally he was a member of the Orange Order at Thomsburg. During the Great War he served as a private with the 21st Battalion, surviving to mourn his loss are his widow, who prior to her marriage was Miss Jessie Elizabeth Walker; three sons, Harold, Gerald and Stewart, all at home; one sister, Miss Lillian Cooney at Moira; two brothers, Russell Cooney of Toronto and Percy Cooney of Moira.

50 MILLION LOSS FOR FARMERS LAID UPON WHEAT BOARD

(Continued from Page 1.)

Murray the board had instituted a "fire sale" policy and continued to sell in the face of certain crop failure, Mr. Perley said. Through the activities of a "corner" manipulator Winnipeg wrings barley growers had lost 20 cents a bushel on their crop.

Dr. A. B. Hyndman (Cons. Carleton) declared high taxation and unemployment were crushing people of their honors and adding to the hardships of the depression. The government, he declared, had not initiated any measures designed to change the situation for the better. The test of prosperity was whether it merely added more to the possessions of those who had, or brought the necessities and amenities of life to those who had nothing.

Albert Brown (Cons. Hamilton East) said the Liberal party had been elected largely because of promises to end unemployment, but after 10 months in office the situation was no better and was possibly worse. The Canada-United States agreement, he said, had put five men to work in United States for every man it provided work for in Canada. It would, he thought, bring hardship to Canada when political and economic changes were made in United States.

Raps Pact With Japan.

Mr. Brown doubted if the Government's "most ardent supporter" could find any satisfaction in the tariff arrangement made with Japan. Goods from that country were sold in large quantities in the Dominion at "ridiculous prices" with which Canadian workers could not compete.

The Hamilton member also regretted the textile and woollen tariff reductions provided for in the new Canada-United Kingdom trade agreement.

Gordon Graydon (Cons. Peel) declared the best brains and utmost energies of the people must be brought to bear on the country's problems. It would take 70 years with annual surpluses of $50,000,000, to pay the present national debt alone, he said, and the magnitude of this task should be realized, particularly by the younger generation.

"Careless and destructive criticism of governments and parliament must stop," Mr. Graydon said, "if democracy is to be maintained."

He did not believe in confusing pressing economic problems with political debate. He congratulated the Prime Minister on his decision to retain the "sheltered market of the United Kingdom" obtained by the previous Government through the Canada-United Kingdom trade agreement.

Mr. Graydon urged the imposition of a protective tariff against vegetable oils which were competing with butter fat and other animals fats. Canada should follow the example of the United States and afford this measure of protection to the dairy farmers, he said.

He expressed regret the courts had held the social legislation of the last government invalid and hoped speedy steps would be taken to bring the provinces and the Dominion into a joint scheme so that Canada would have uniform minimum wages, hours of work and unemployment insurance legislation.

Turns On Bennett.

Conservative Leader Bennett had "returned to the scene of his crime" in raising the subject of unemployment, said R. J. Deachman (Lib., Huron North).

"Unemployment gave him his greatest victory," he said. "Unemployment led to his defeat. It must have been a supreme pleasure for him to return to this House and again review the army of unemployed which once played a part in his campaign."

After travelling around the world visiting Empire countries, Mr. Bennett had made not a single reference to the balance of trade, he added.

"If he travels around the world the other way he may come back a free trader, and we may welcome him into the Liberal Party as a brand saved from the burning," he said.

The Conservative leader could not have cured unemployment in all time with the policy of high tariffs. He now feared loss of export trade through competition of low-wage countries. Canada has always met competition, but the strongest competition did not come from low-wage countries. Most of Canada's imports came from the high-wage countries, Great Britain and the United States. Low wages did not make for efficiency.

Mr. Bennett, he said, "promised to cure unemployment, and I am glad he lived to move a resolution to ask others to cure it."

$2,000,000 DESTROYERS

British Admiralty Official Reveals What Pair Cost Canada.

LONDON, March 5 (CP Cable).—Canada's purchase of two destroyers from the British Government was mentioned in the House of Commons Thursday when Lord Stanley, Parliamentary Secretary to the Admiralty, said the agreed price for the two vessels was $2,000,000.

He said the Crescent and the Cygnet—rechristened the Fraser and the St. Laurent—were sold to the Canadian Government at Ottawa's request to replace the Vancouver and Champlain, which were being

The Examiner BULLETIN BOARD

Hon. Charles Dunning, Dominion Minister of Finance, is confined to his home with a serious attack of influenza. He is not expected back in the House for at least a week.

The Bank of Canada announced yesterday that the Pigott Construction Company of Hamilton has been awarded the contract for the erection of the bank's new head office building at Ottawa.

Closed by health officers because of several cases of "flu" the Queen's Hotel at Vidor, Que., has been converted into a temporary hospital for the victims.

The Alberta Attorney-General's Department has filed notice of appeal against the judgment of Mr. Justice Ives, declaring the Provincial Securities Interest Act unconstitutional.

Canada Third

The production of gold in Canada during 1936 amounted to 3,730,906 ounces, as compared with 3,284,800 the previous year. The Dominion stood third in world production.

The Elections and Franchise committee of the House of Commons has not yet met on record as opposed to the annual and continual registration of voters.

A secret service investigation of several British aircraft factories has been started following reports of apparent sabotage at one plant.

Herman Trete, five times world wheat champion, has been suggested for the Senate, in a speech made to the Alberta Legislature by H. J. Ash, Social Credit member for Olds.

Tickets Are Stolen

A package containing 2,500 tickets for the Canadian Corps Vimy Reunion dance, to be held in Toronto on April 8, was stolen from the car of the secretary of the Corps last night.

Col. Fred Fraser Hunter, Liberal member for Toronto St. Patrick, last night demanded the recall of the Industrial Standards Act, which, he said, both Tories and Reds regarded with distaste.

Joseph Hocking, British novelist, who had written over 80 books, died at his home in Cornwall, England, yesterday.

Rev. J. T. Stanleton and his son Lloyd of Hamilton were injured yesterday when their car overturned on the Dundas Highway near Lambton Bridge.

Ex-Officer Jailed

William Lee, former Toronto policeman, has been sentenced at Montreal to 18 months imprisonment on a charge of bigamy.

The Bethlehem Steel Company's plant at Lebanon, Pa., was ordered closed yesterday after more than 2,000 workers started a sit-down strike.

No C.C.F. members are to be included in Canada's parliamentary delegation to the Coronation. The group chosen are all Liberals or Conservatives.

H. J. Clare of Preston and Mrs. W. Moss of St. Catharines are in hospital at Niagara Falls, suffering from injuries sustained in an automobile accident near St. David's yesterday.

Protests Forwarded

Protests are being forwarded to Hon. A. W. Roebuck against assaults made upon sit-down strikers at Sarnia and particularly against the attack upon the union organizer, P. H. Montgomery.

Because of a strong plea by Reeve Bessie Bloore, British Consul at Detroit, sentence was suspended on D. C. Gumb, Windsor taxi-driver, who entered Detroit illegally to visit his sick mother.

Toronto's tax rate for 1937 will be 36.30 mills, which is the highest ever recorded in the Queen City.

Two passengers and the pilot of a plane escaped serious injuries when their machine made a forced landing yesterday near East Saint John, N.B.

Politician Dead

Harold M. McGiverin, president of the Victoria Liberal Association was found dead in his home yesterday with a revolver beside his body.

The Imperial Airways flying boat Caledonia flew non-stop yesterday from Alexandria, Egypt, to Southampton, in 15 hours, 18 minutes, an average speed of 180 miles an hour.

Premier King had a conference at Queen's Park yesterday with Premier Hepburn, stopping off en his way to Washington to visit President Roosevelt.

Action launched by Dr. A. C. Caldwell, former mayor and reeve of Dundas, to invalidate the first tax sale ever held in the town was accused by the Private Bills committee of the Legislature.

$25.00 in CASH to WINNERS of Puzzle Word Contest No. 23

Any Examiner Want-Ad Buyer Can Enter—Here Are The RULES

1. The contest is open to all buyers of Examiner Want Ads, (excepting Contract Advertisers), but there is no Entry Fee.

2. Two entries are allowed for each 25 cents spent in the purchase of Examiner Classified Ads in any one week, for THE CONTEST OF THAT WEEK OR THE FOLLOWING WEEK ONLY. As selected by the purchaser.

3. Number of entries allowed any one person will be decided by the multiples of 25 cents shown on the receipt for payment for Examiner Want Ad. Thus a receipt for 60 cents is good for four entries, a receipt for $1.15 is good for eight entries, and so on.

4. PRIZES: In this contest First Prize will be $10.50 cash to be awarded to the entrant who, in one square, places the most words correctly. Second Prize, of $5.00 cash, will be awarded for the entry with fewest errors after the winning entry. Third Prize will be $3.00; Fourth Prize will be $2.00; and there will be Five Prizes of $1.00 each.

5. When there are ties, the Prize Money will be divided evenly. No entrant can win more than one prize, or share in more than one prize in any one week. No one person can win or share in more than one First Prize in any one month.

6. Entries and name and address of the contestant should be printed in block capitals. All contestants should keep copies of their entries.

7. No entry is eligible without having attached to it an official ENTRY SLIP. These may be secured only on payment of Want Ad accounts at the Classified Department of The Peterborough Examiner. Out-of-town Want Ad buyers may remit payment for Want Ads by Postal Note, Money Order, or Certified Cheque and official Entry slips may be mailed.

8. All contests will start on Saturday, and all entries for one Contest must reach The Examiner not later than 4 p.m. the following Saturday. Names of winning contestants will be announced in The Examiner as soon as judgment is completed.

9. No prize will be paid in respect to any entry based on other than a bona-fide advertisement. All Want Ads on which Entries are based will be checked.

10. Correct solution of each puzzle will be deposited under seal. The decision of the judge will be final and binding. No correspondence will be entered into.

..... CUT HERE ..... CUT HERE .....

PUZZLE NO. 23

NAME .....

ADDRESS .....

Additional Blank in Classified Page from the Classified Ad. Dept. (Copyright.)

..... CUT HERE ..... CUT HERE .....

CLUES...

ACROSS
1. Light blow
5. Stream
8. Empty chatter
9. "Beloved" in French
10. Toothsome egg dish
11. Forewarnings
13. Italian cookery
14. Natures ills
15. Diminished
16. ships have this
17. Escapes
20. Against
21. Bread
23. Gives new shape
25. Children write on it
27. A cat should
30. Carries yearn for
32. With milk comes
34. To interlock
35. To be in obligation
36. Part of meal
38. Makes mistake
39. A little bit
41. Prefix meaning "before"
42. A good man will do this to the cause of conscience
43. Golfer's beginning
46. Narrow opening
47. Notion
48. Union
49. A help in walking.

DOWN
1. Borrowers do this to payment in return
2. Conjunction
3. Pronoun
4. The city all Italians look to
5. An extreme urge
6. Tipped
7. Peruse
12. Speedboats do this over the water
13. Chronicle
14. Old and dry
18. Wartime Cockney's Germans
19. A good song has this
19. An unlettered peasant may be this
22. Fight
24. Miscovy
26. Every race needs one
28. A tiger has a big one
29. Equality
30. Deer
31. Paraguay tea
32. Send forth
34. Metal alloy
37. Again
39. Recognized
40. Three persons
42. A lawyer likes a fat one
45. Exclamation
44. Calcium.

WASH GOODS for Spring

The Largest Assortment--The Best Qualities--And the Smartest Designs We've Ever Offered--Miles of Fabrics--Hundreds of Colors and Patterns

GLORIOUS COTTON SUITINGS

CHECKED AGARIC—Decidedly new, trim and tailored. Homespun weave with a definite overcheck of Green, Orange, Red, Navy or Green on natural ground. Yard wide. SPECIAL VALUE, YARD

KNOPP PLAID SUITING—A semi-sheer fabric for making cool fresh looking frocks, or tailored blouses to wear with this season's suits. Corded effect with combined color checks and stripes. YARD

SEERSUCKER—Quite different and attractive. Small checks and overcheck weaves in multi colors that tub beautifully. A practical fabric for all types of daytime frocks. 36" wide. YARD

49c

All the Plain Shades in PIQUES and LINENE 29c Yard

There's no end to the selection of gay colors in these everyday fabrics. Close, ribbed piques, and smooth finished linenes that will serve you well and come up smiling even after many, many trips to the laundry. 36 inches wide!

Yards and Yards of Tub Prints

Every Piece Tubfast! All 36 Inches Wide!

Novelty, Floral and Dotted Patterns! One of the Greatest Wash Goods Values at, yard 22c

Crisp Cottons For Now And Summer

PIQUE CHIFFON—So soft and dainty! White ground with neat, small floral patterns in gay colorings. Tubfast, 36 inches wide. For kiddies' dresses, blouses, nighties, etc. Yard 39c

PIQUES GALORE—Whether you want them plain or printed you're bound to find just what you're looking for in our selection. There's dots, stripes, checks, floral and gay, splashy color effects...white or colored ground. Yard 39c

COTTON VENETIAN—A pique woven fabric with a definite waffle-like evercheck. It's new, it's different and you'll like it for dresses, sport outfits and shorts. Coronation and bright colors. Yard 39c

THE FIRST VOILES—Beaded effect patterns on navy or black grounds. They're better than ever this year...and you're going to have one when you see the patterns. Yes, there's plenty of light shades too. All tubfast. Yard 39c

39c

OIL FINISHED WINDOW SHADE

Slightly substandard of better quality shades. Standard 36 x 72-inch size mounted on spring roller, complete with brackets and nails. White, cream or green. SPECIAL, each 79c

NEW TUSCAN CURTAINS

Dress up your windows with these smart, new curtains! Medium mesh weaves in a select range of attractive bordered patterns. About 35 inches wide, 2½ yards long. EXTRA SPECIAL VALUE, Pair 89c

Ordinarily You'd Pay to 3.95 For These Durable

Axminster Mats

Two Sizes 27 x 48 and 27 x 51

Lovely Patterns

SALE PRICE 2.98

Famous Axminster quality Scatter Mats at a sensationally low price! A new shipment in entirely new designs and patterns. Modernistic, Conventional, Medallion and Oriental effects in deep colorings on grounds of Rust, Brown, Neutral, and Green. Rugs suitable for living rooms, halls, in fact any place where a small rug can be used. Don't miss this Saturday Feature!

Paisley Patterned Sateens

So quaint for spreads and bedroom chair coverings! A particularly fine selection in various colorings, all 36 inches wide, await your inspection at Hall's. SPECIALLY PRICED, yard 29c

NEW CURTAIN NETS

Filet and Tuscans

39c Yard

Now is the time to be thinking of new curtains...and Hall's is the place to get them! Our Spring stock has just arrived and you'll find no end of handsome patterns and designs in various size mesh nets, either of rayon or cotton mixture. Widths 31 to 42 inches. See our selection...your choice will be easy! ...you'll get the newest at Hall's!

COLORFUL DRAPERIES

Chintz, Homespun Shadow Cloth

49c Yd.

What wonders bright new draperies can work in a room! Here's an envious selection in splashy, gay printed cretonnes and chintzes...subdued, yet attractive shadow-cloth, and those very appealing new striped and checked cotton homespuns that are quite the thing for drapes, slip covers and cushions. Make your selection tomorrow ...you'll get the newest at Hall's!

RICHARD HALL LIMITED

The Peterborough Examiner

PETERBOROUGH, ONTARIO, CANADA, FRIDAY, MARCH 5, 1937

9

F - Mother And Son In Hospital

BROCKVILLE—Mrs. George Edward, Prescott, joined her son in St. Vincent De Paul Hospital in order to undergo an operation for appendicitis. The son has been in the institution over a month suffering from a double fracture of the skull.

Forgot Shut-Off Valve

CINCINNATI — Patrolman John Cochran got a call for help from a distraught housewife. Her husband, she said, was batting a leaky water tank. He found the man of the house valiantly plugging a hole with his finger. Ten inches away was the shut-off valve.

RANKLIN SMOKE S LAID TO REST PARIS CEMETERY

neral Pause In Activities Of own For Funeral Of Prominent Citizen

MANY FLORAL TRIBUTES

PARIS, March 5.—The funeral of late Franklin Smoke, K.C., ex-P., and father of Judge Sheldon oke of Peterborough was one of most impressive takin place in is for many years. From the idence all through the business tre of the Town, from 1 to 3 , the stores were closed; and re was a general pause in the al activities of the community, a y large crowd assembled at the William Street Methodist church, to pay a last tribute of respect to so highly esteemed.

Members of the Dominion House luded Hon. Earl Lemon, M.P., nte; W. Ross Macdonald, M.P., anizer; George E. Wood, M.P., ant; former members Col. W. F. kshall, Brantford; John Harold, ris, F. Bowes, Middleser East; . E. A. Fenc, Peterborough; et; R. E. Ryerson, Brantford; rdon Reid, representing Western tario Conservative Association; Hon. R. B. Bennett was one of ny who sent telegrams of sym-hy. Had the Conservative der not been speaking on the get on the day of interment ny more members would have en in attendance.

The Mayor and Town Council of is attended in a body, as did the mbers of the Brant County Law sociation. Two representatives of Peterborough Law Society, in ich City Sheldon Smoke is unty Judge, were in attendance; mbers of the County Council, a ge number of Masons, members the Order of the Eastern Star, O. O. F., Canadian Legion Paris, wn Bowling Club, Paris, Brant Brantford Conservative Asso-tions, Brant and Brantford Law Associations, Paris Community b and many more local organi-tions.

Service at Home

At the service at the home on Wil-m street, Rev. L. R. Ballantyne, A., Minister of St. Paul's United urch, Paris, officiated, assisted by pt. (Rev.) H. F. Cocks, M.C., Rec-of St. James' Anglican Church, is, and Rev. Dr. McConnell, ris. Warm tribute was paid to fine life and the splendid ianship of the deceased.

The honorary pall bearers were: ham Thompson, H. Crooks, J.M. ll, Alex Kirkpatrick, J. R. Ink-r, John Harold, and the active ll bearers were: M. C. Hawley, ward Finch, Clarence Veigel, ney Shilland, Lawrence Brock-nk, and Thomas Connor.

The floral tributes were exceed-ly numerous and beautiful. They luded wreaths from the Mayor

New Commissar

A recent photo of Vice-Premier Meshlauk, who has been appointed to the post of commissar of heavy industry of the U.S.S.R., to succeed Gregory K. Ordjonikidze, who died recently. Meshlauk is well known in the United States, having travelled extensively about industrial centres here.

RAPID PROGRESS WELDING CHINA IS BEING MADE

Dr. A. J. Brace Addresses Members Of The Peterboro' Y's Men's Club

OLD ORDER CHANGING

An intensive campaign by Japan-ese to prepare a pathway for them-selves through the provinces of Northern China to Russia is now being carried on in China, Dr. A. J. Brace, Canadian Y.M.C.A. work-er in Western China for the past 25 years, told the Y's Men's Club Thursday evening. Widespread distribution of narcotics is part of the campaign, he said.

Dr. Brace told of the changing China of the present day in his address to the club. He spoke from an intimate personal knowledge of China gained as a Y.M.C.A. secretary, a Christian missionary and a teacher in China. He was made a Fellow of the Royal Geographical Society as a result of the important part he played in the mapping of Western China.

Evidence of the service the Y.M.C.A. is rendering in the present de-velopment of China is the fact that 150 native Y.M.C.A. secretaries have been called upon to serve at high posts in the new Nanking Govern-ment. Asked why so many Christi-ans were required in the Govern-ment services, a high government official explained recently, that Christians were men would could be trusted with money, he related.

He said the old social set-up in China is rapidly changing. Through-out history, a middle class had been lacking in China, the population be-ing divided between the wealthy and the very poor peasant. A young student class is now arising to con-stitute an energizing force for the nation, an intermediary class be-tween the nobles and peasants, he said.

Rapid progress toward the weld-ing of China into a national unity is being made he continued. The great country is being unified politi-cally, socially and economically through the untiring work of the new Nanking Government, he said. For the first time, the nation is emerging as a military power worthy of respect through uniting preser-vation for the war with Japan which is believed inevitable.

Don Crawford introduced the speaker and Jack Nichols expressed to him the thanks of the club. Roy Lewis was in the chair.

THE STARS SAY . . .

By GENEVIEVE KEMBLE

For Saturday, March 6

A VERY LIVELY and active day is forecast from the prevailing lunar and mutual aspects, despite setbacks, obstacles and frustrations. These might be due to illness, anxiety or distress in the household.

Those whose birthday it is may look for a very active and progres-sive year, despite some delays, anx-ieties and impediments. A domestic or social bereavement may be at the root of this concern.

A child born on this day may be versatile and clever in intellectual, artistic and cultural pursuits, with fine social graces and sympathies, although it may be profound, studi-ous and serious.

NOVELIST PASSES.

LONDON, March 5.—(CP Cable)—Joseph Hocking, the novelist, died yesterday at his Cornwall home.

A prolific writer, Hocking reached perhaps the height of his career with his war stories that achieved wide circulation. Among them were "All For a Scrap of Paper," "Tommy" and "The Path of Glory."

He began writing in 1891 with "Jabez Easterbrook" and turned out more than 30 novels, his last being "Deep Calleth Deep," publish-ed in 1936.

China has appropriated over $3,-000,000 for the establishment of a national railway machine shop to serve all roads in the country in the construction of passenger and freight cars and in repairing bridg-es, the Minister of Railways acting as foreman.

KELVINATOR
Electric Refrigerators
28c
PER DAY
Installs One in Your Home
GUARANTEED 5 YEARS
We Repair All Makes of Electric Refrigerators
JOHNSTON'S
PHONE 2123
Open Evenings.

"The Madrigal Singers" Concert

Tuesday Evening, April 20

The joint concert to be given in Peterborough by "The Madrigal Singers" and the "New World Chamber Orchestra" of Toronto, has been postponed from April the 13th to Tuesday evening, April the 20th, owing to the ap-pearance of Mrs. Dorothy Allan Park as soloist with the Elgar Choir of Hamilton, for The Spring Festival. Music lovers are asked to reserve this date, as it will be the only opportunity to hear this choir and orchestra to-gether.

Dutton's Ice Cream
15c Brick
Twenty Different Flavors
DUTTON'S NUT SHOP
486½ GEORGE ST.

STORE MANAGER CHASES SUSPECT TWO CITY BLOCKS

Escorts Captive To Police Station Where Goods Are Recovered

ENTER PLEA OF GUILTY

When a petty theft was reported to him by one of his sales staff, the manager of a local department store, adopted the role of a police-man and chased a suspect for two city blocks, on Thursday afternoon.

Taking him in charge the depart-ment store manager escorted his captive to the city police station, and after a brief pause in which to regain his wind, resumed his duties at the George street establishment of which he has charge.

This (Friday) morning Howard Innis, 376½ Water street, pleaded guilty before Magistrate C. A. Langley, K.C., to theft of a pair of ladies' hose from the store in question, and not guilty to three other charges of a similar nature at other stores.

He was remanded for sentence on the charge to which he entered a plea of guilty until Monday next, and was remanded for trial to the same date on the remaining three charges.

After the accused was brought in to the station, it was learned, Ser-geant John Thompson and Con-stable John Naples secured a search warrant and made a search of the accused's residence. It was claim-ed they found 15 pairs of socks, a camera, a wheel cover, and some spark plugs, which formed the basis of the other charges that were pre-ferred against Innis.

ACADEMY AWARDS GOLDEN "OSCARS"

Paul Muni And Louise Rainer Head List Of Chosen Movie Stars

HOLLYWOOD, Calif., March 5.—(AP)—Golden statuettes, the Ac-ademy awards for motion picture greatness—and irreverently known as "Oscars"—were proud possessions today of Paul Muni, stage and screen veteran, and Louise Rainer, comparative newcomer from Vien-na.

The two highest honors of the Academy of Motion Picture Arts and Sciences were presented at a gala affair last night attended enmasse by the film colony.

Muni's performance in the title role of "The Story of Louis Pasteur" was adjudged the best work done by a motion picture actor in 1936.

Miss Rainer, as glamorous Anna Held in "The Great Ziegfeld", won the prize for actresses.

Critics generally believed Spencer Tracy as the priest in "San Francis-co" ran Muni the closest race.

The other three nominations for best actor were Gary Cooper, ("Mr. Deeds Goes to Town"), Walter Hus-ton of Toronto, ("Dodsworth"), and William Powell ("My Man God-frey").

Pitted against Miss Rainer were Irene Dunn in "Theodora Goes Wild," Gladys George in "Valiant Is the Word for Carrie," Carole Lombard in "My Man Godfrey," and Norma Shearer of Montreal in "Romeo and Juliet."

Frank Capra, whose work is char-acterized by deft lightness and slightly mad whimsey won the award for direction for the second consecutive year, with his comedy hit "Mr. Deeds Goes to Town."

FEAR ANNEXATION OF CANADA BY U.S.

Ferguson Warns Against Dominion Sponging On Neighbor For Protection

CHATHAM, Ont., March 5—(CP) — Fear annexation in some form would follow if Canada depended on the United States for protection against any real or fancied military threat was expressed here by Hon. O. Howard Ferguson, former Canadian high commissioner to London.

In an address before the Kent Motor Club last night, Mr. Fergu-son drew attention to objections to the expenditure of $35,000,000 for arms to protect the shores of Canada. Those who objected said United States would never permit invasion of Canada, he added.

"Although I have thousands of very good friends in the United States I say with all sincerity we don't want to sponge on the United States or any other nation," Mr. Ferguson continued. "If we do then it take a bite out of its one of these days and we'll have trouble of some kind."

Invitation Extended To Governor-General

In reply to a recent invitation which he extended to Baron Tweedsmuir, Governor-General of Canada, to read the lessons at St. Paul's Presbyterian Church should his visit to the city be during a week-end, the Rev. Dr. A. T. Barr, has received a reply from Govern-ment House at Ottawa, as follows:

"I am desired by the Governor-General to thank you for the invi-tation contained in your letter of the 2nd instant, and to express re-gret that it now seems unlikely His Excellency will be able to visit Pe-terborough on a Sunday during the coming summer. Your kind invita-tion, however, will be borne in mind".

DUNNING IMPROVES.

OTTAWA, March 5.—(CP)—Fin-ance Minister Dunning was "much better" to-day and expected to be back at his desk in the House of Commons Monday.

Confined to his home with a touch of influenza, Mr. Dunning was un-able to attend the budget debate yesterday or to-day.

Would Social Credit Draw Like Townsend Plan?

When Henry Folz, 78, of Eugene, Ore., received $200 to be spent in a month as a test of the Dr. Francis Townsend pension plan, he immediately became invested with magnetic qualities. Salesmen were attract-ed from far and near, and you see a few of them here, besieging the Folz home. Vacuum cleaners, radios, books and brushes were among the things that Pensioner Folz just couldn't afford to miss. One man, a farmer, even brought a cow and tried to do business.

Main Street Topics

Jabs and Jottings as Picked Up By Examiner Reporters.

RECOVERS FROM 'FLU.

Just another victim of the 'flu that has been epidemic for weeks, Jimmie Conway was back on the job this morning at Hood and Cummins garage.

CHECKED THREE TIMES.

With reference to reports that police are checking strychnine sales at drug stores in the district, The Examiner learned from a firm of George street pharmacists that their poison book has been checked three times during the past week by city and provincial police.

DOUBLE DECK BED.

Peterborough citizens who do a lot of travelling and have that Pull-man atmosphere in their blood can now have it without stepping aboard a train or even leaving their own homes. A new type of upper and lower bed is on display in the win-dow of a down town furniture store. Both upper and lower sections of the bed are single widths. The Pull-man theme is complete even to a little ladder for the ascent to top level.

APPROVE DINNER DATE.

The reception committee of the Council accepted the date, April 12, for the civic dinner to Senator Ivan C. Fallis at a city hall meeting Thursday night at which Alderman Castins presided. Others present were Mayor Macdonald, Aldermen Dutton, Glover and Gordon, Mrs. W. R. Morris, Mrs. Joseph Mills, and Miss Trucie Pearson. Prelim-inary plans for the banquet were outlined.

CREATES SMOKE SCREEN.

Clouds of smoke billowing from an apartment window over Grant and Loucks store on George street resulted this (Friday) noon in an alarm being sent in to Peterborough City Fire Department. The brigade with all equipment responded smartly, but found their services were not needed. It was learned that the smoke screen resulted from a forenoon pot that had been allowed to boil dry on the top of a stove and cause the contents to burn-up.

SEATS $3.75 to $15

A communication from the offices of the High Commissioner for Canada in London received by A. O. Phillips of this city, reveals that seats reserved for Dominion visitors to view the Coronation procession are priced from 15 shillings to three pounds each—about $3.75 to $15. Mr. Phillips is among a number of Peterborough residents who plan to visit England for the Coronation and is anxiously for seats. An active member of the St. John Ambulance Brigade here, it is possible Mr. Phillips will serve with one of the units in London during the cere-monies.

ICE DAMAGED DOCKS.

Widespread damage to docks and boathouses on the shores of Clear and Stoney lakes from ice pressure early this year is reported by resi-dents and visitors in the region. The damage resulted from a premature break-up of ice along the lake shores during the long mid-winter thaw. Wind pressure on the great ice masses thus cut loose from the shores caused destruction of a number of boathouses and permanent docks.

TO MAKE REQUISITION.

For the purpose of reequisitioning the Ontario Department of Game and Fisheries relative to requires ments of fish fry in Peterborough area, during the coming summer months, a meeting of Peterborough Fish and Game Association executive is to be held at Empress Hotel on Saturday evening. This meet-ing of the executive is one of the most important meetings of the en-tire year, and we would urge a large turnout of executive mem-bers," E. A. Outram, secretary, recommended.

CLIMBS THROUGH WINDOW

A transient who sought shelter in the lock-up at Norwood, on Thurs-day night, showed his gratitude Chief Constable Isaac Puffer claims, by clamoring through a passageway window into the adjoining council chamber. He left the municipal buildings by the main exit and has not since been seen, and is believed to have taken with him a pair of hockey gloves which were on the treasurer's desk.

SIX CLUBS IN CHINA.

The great fraternity of Y's Men's International has spread far. Dr. A. J. Bruce, here on leave from Y.M.C.A. work in China, told the Peterborough Y's Men Thursday ev-ening. There are now six clubs in China. He extended greetings of the Chinese clubs to his audience.

RED CAP AT C.N.R.

A "red cap" at the C.N.R. Station is an innovation recently adopted by D. E. Bell, station agent. Walter Murphy is the young lad who as-sists the traveling public and knows all about train schedules and other information that is asked around stations.

SEED FAIR MARCH 17-19

The Quinte Seed Fair will be held in Belleville March 17-18-19. Judg-ing of seed exhibits begins at 10.30 a.m. on the opening day. The dis-tricts comprising this Fair is Prince Edward, Lennox and Addington, Hastings, Northumberland, Dur-ham, Ontario, Peterborough, Vic-toria and Haliburton.

NEW MEMBER IN CLUB

A new member was welcomed by the Peterborough Y's Men's Club at the person of Bon Doley at the club's regular meeting at the Y.M. C.A. last evening. Mr. Doley was a member of the Y's Men's Club at Sudbury and has removed to Peter-borough as a result of a transfer to the C.P.R. ticket office here.

BRITAIN PROBING PLANE SABOTAGE

Secret Service Men Sent To Check Up At Aircraft Plants After Incident At One

LONDON, March 5 (A.P.). — The British Government began a secret service investigation to-day of con-ditions at several aircraft factories, following what appeared to be a case of sabotage at one plant. A plane was damaged at a factory in the Midlands, but details of the inci-dent were withheld.

Regulations which prevent unau-thorized persons from coming in contact with plants were tightened stringently.

Only last Monday, the Govern-ment announced in the House of Commons it was investigating sus-pected cases of sabotage at factor-ies engaged in armament produc-tion.

Armament orders caused ma-chinery production in Germany to break all records last year.

CORRECTION IN A. & P. STORES' ADVERTISEMENT

Silverbright Salmon By the Piece 2 lbs. 25c

Sliced lb. 15c

A. & P. Stores

YOUR RADIO PROGRAM.

The Examiner is re-organizing its radio section and it is the intention of this paper to place programs to satisfy our readers as to style, time and stations. In order to do this we are asking our readers to help us in this matter by filling out the form below and mail-ing it to the Radio Editor, the Peterborough Examiner.

What Canadian stations do you listen to regularly?

What American stations do you listen to regularly?

What time do you turn your radio on in the morning?

What time do you turn your radio off in the evening?

What time do you enjoy your radio the most?

What Are Favourite Children's Programs?

What are your favorite programs?

Name .....

Street .....

.....

OBITUARY

MRS. MARY JANE TRENNUM

LAKEFIELD, March 5.—The death occurred suddenly early on Friday morning of Mary Jane Harrison, widow of Allie Trennum, in her 73rd year. Although she was not in the best of health since Christmas, she seemed to be improving until six days previous to her death she con-tracted the 'flu.

Mrs. Trennum was a life-long re-sident of Smith Township, and came to the one village of Lakefield to reside fifteen years ago. She was an ac-tive member of Lakefield Baptist Church and Mission Circle, and rarely missed a service until her health failed in December of last year.

Mrs. Trennum will be sadly missed, not only by her church but by all who knew her. She was a good neighbor and a friend to all.

Her husband predeceased her 22 years ago, and fifteen years ago her only son (Roger) was drowned. Left to mourn her passing are four bro-thers: John and Ross of Smith Township, George of Lakefield, and Richard of Omaha.

Her funeral service was held on Sunday afternoon, February 28, with interment made in the United Church Cemetery, Coe Hill.

Six thousand copies of "Three Little Pigs" in Russian were sold daily in Moscow and the entire first edition of 250,000 copies was disposed of throughout Russia within a short time.

Tonight Hear
M. Zeidman, B.D.
Bethany Tabernacle

The Rambling REPORTERS

LOST—NINE LIVES

This is a prisoner at the Police Station who had to have a special barricade this morning. Placing him firmly in the centre of the cell, where he watched proceedings out of frightened big green eyes, two of the guardians of the law amended the cell cot and fixed it firmly against the door before closing the latter, just in case he took a notion to get out through the bars. He is a big, sleek, Per-sian cat with a lovely, thick black coat and a fine mannlive meow which makes one think he would like to go home wherever that is. He was found this morning stroll-ing along George street near the Y.M.C.A.—C.L.M.

ONE PRESENT GONE.

A certain recently-married cou-ple in Peterborough are finding out that their wedding presents are not quite what they seemed when they were received.

Among the array of beautiful presents received was a hand-some silver coffee percolator. They were using it the other evening and forgetfully left it atop a very hot stove while they went to a movie. When they returned they found the percolator had turned into a bubbling mass of pewter.—CP.R.

ORGANIZED LABOR ALWAYS DUBIOUS MINIMUM WAGES

Fear That Minimum Rate Will Be Inclined To Become Basic Rate

NOT IDEAL SITUATION

Organized labor has always been dubious of the benefits of a mini-mum wage law, T. J. McMurray, president of the Trades and Labor Council remarked to The Examiner to-day in regard to Hon. David Croll's announcement that the pro-vincial government was planning a minimum of $17 or $18 a week for men not engaged in domestic or farm work.

Some employers would be in-clined to make the basic rate too general," Mr. McMurray said, "and would confer it to men who by their experience and ability are worth more than the minimum. On the other hand there is no doubt the minimum wage would be a real benefit to workers in factories and other lines of trade who have had to take low wages which the public knows are a disgrace, that are not sufficient for standard level of liv-ing, and enough to enable parents to provide their children with op-portunities for education and a bet-ter chance to succeed in life."

Mr. McMurray said he was per-sonally in favor of the minimum wage, but from his own observa-tions in many years of activity as an advocate of better conditions for labor the ideal situation was found wherever workers received an ade-quate living wage without assist-ment of governmental compulsion.

MANY ENTERING ESSAY CONTEST

Attractive Display Of Prizes Are To Be Seen In Al Sharpe Store

The essay contest sponsored by Peterborough Fish and Game Pro-tective Association in which all elementary school children of the city and county are invited to com-pete for twenty-five dollars in cash offered as prizes, is meeting with a ready response.

Already several essays on the subject "Fish, Fur and Game; It's Value and Means by Which it May Be Protected", have been received by Secretary E. A. Outram to whom entries are to be submitted.

Closing on the last day of the present month, the contest is to be judged by A. R. Kennedy, Fred C. Marshall, James Grant and Chief

CANADIAN DEPARTMENT STORES

EXCEPTIONAL VALUE
IN THIS
Electric Refrigerator
FOR SATURDAY ONLY

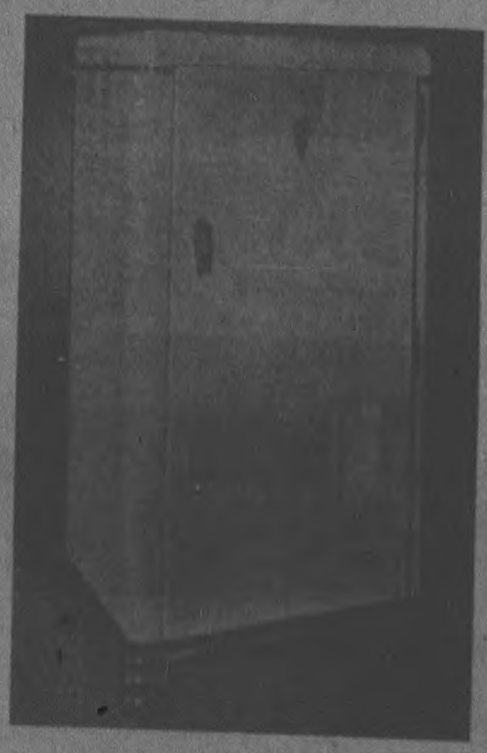

Regular Price 199.00
ON SALE SATURDAY FOR
$159.00

This is the popular family size of 6.6 cubic ft. 12.4 square feet of shelf area—3 ice trays—84 cubes or 6¼ lbs. of ice. Pocket shelves. Interior automatic lighting.
Obtainable Under 3 Distinct Payment Plans:
1 Meter Ice—25c daily.
2 Cash.
3—Budget Plan.

—Basement, C.D.S.

CANADIAN DEPARTMENT STORES LIMITED

CENTRAL WINS 6-0 OVER QUEEN MARY IN SCHOOL PLAYOFF

Uptown School League Finalists Cop Decision Handily In First Game Of Series

SHINNY IN THIRD

Before a large crowd of school children, Central handed Queen Mary a 6-0 lacing yesterday afternoon at the Brock in the first game of the School Hockey League playoffs. The winners had a clean cut margin all the way over their opponents and their passing plays were clicking perfectly while their rivals could not seem to get organized. Central sifted through the Queen Mary defence as if it were paper while their own defence men made the way to the goal a rocky one. The ice became sticky as the game wore on and in the final period the game developed into a sliding match with the winners even shining in this.

H. Clark was the leading marksman for the winners. He bulged the twine on three occasions and figured in a couple more. L. Clark notched himself a pair of markers while Hogg got the remaining tally. Central scored twice in the opening frame, once in the second and banged home three goals in the final period. Mortimer and Ackford were the pick of the losers with the latter twice having Lomax at his mercy only to shoot wild in the last casio.

The teams:

Central—Goal, Lomax; defence, Ascott and Moorehead; centre, R. Clark; wings, Manbeck and L. Clark; subs, Lee, Webb, Hogg and McWilliams.

Queen Mary—Goal, McBride; defence, Weaver and Morley; centre, Mortimer; wings, Ackford and Horton's subs, Smith, Ridyard and Neiman.

Referee—D. Crawford.

HERSEY CONTEST COMES UNDER BAN

A. A. U. However Points Out Meet May Go On Under Middle Atlantic Guidance

NEW YORK, March 5.—(AP)—Firing another shot in its warfare with the Eastern Amateur Hockey League, the United States Amateur Athletic Union has withdrawn its sanction for the Hersey (Pa.) A.C. track and field meet next week, but there's an "out" by which the meet may still be held.

The A.A.U. contended, in announcing its decision last night, that the management of the Hersey A.C. and the Hersey Hockey Club of the Eastern League are "one and the same," and that the track meet sanction must be withdrawn, since the hockey club is ineligible in A. A. U. circles.

"However," explained A.A.U. Secretary Dan Ferris, "since the Middle Atlantic A.A.U. championships were to have been part of the Hersey meet the Middle Atlantic district can take over the meet and hold it at Hersey, or, if desirable, at Philadelphia."

Meantime, a third member of the Eastern U.S. Amateur Hockey league became ineligible when New York Rovers played the "outlawed" Baltimore Orioles last night.

The Orioles were declared ineligible Monday by the Southern A.A.U., which questioned the amateur status and "means of livelihood" of some of the Baltimore players. As a result of the ruling that any club which plays the Orioles becomes automatically ineligible so far as the A.A.U. is concerned, the Hersey B'ars met a similar edict two nights ago.

C.G.E. SHOP LEAGUE

The Wire and Machine shop of the C.G.E. Shop League will meet in the first of the semi-final games at the Brock street rink on Saturday afternoon. The game will start sharp at 2.30.

Breaks Record

Father Time received a severe jolt when Thomas Deckard of Indiana University ran the 3,000 metres steeplechase in 8 minutes 46 6-10 seconds in New York, in setting this new world's indoor record. Deckard cutran the former champion, Joe McClusky of the New York A.C., who held the shattered record of 8 minutes, 37.1 seconds. The meet was sponsored by A.A.U.

LAKEFIELD SCHOOL BEATS 'SECONDS'

T. W. Chaplin Coaches Regulars To 6-0 Hockey Victory On Home Ice

(Examiner Correspondence.)

LAKEFIELD, March 5 — The Lakefield Public School regular team coached by T. W. Chaplin, played a second Public School team on Thursday afternoon, March 4 in the Lakefield rink. The regular team defeated the second team 6 to 0.

The play was rather rough with a good deal of tripping. B. Brown on the second team received three penalties with C. Earnshaw on the first team getting two. C. Pearson, goal-minder on the second team received a penalty for slugging outside the crease.

The goals were made by G. Skelcher (2), Bob Smith (1), Morley Crowe (1), J. Webster (1) and R. Millage (1). The second team failed to score.

The line-ups:

Lakefield Public School first team—Goal, L. Allan; defence, C. Earnshaw, J. Fowler; centre, J. Webster; right wing, G. Skelcher; left wing, B. Smith; alternates, Bernie McFadden, R. Millage, M. Crowe.

Lakefield Public School second team—Goal, C. Pearson; defence, C. Windsor, B. Brown; centre, R. Hopkins; right wing, G. Pearson; left wing, R. Watson; alternates, R. Bennington, G. Birch, A. Matthews.

BRIDGENORTH WINS 8-3

BRIDGENORTH, March 5.—Bridgenorth Public School youngsters were 8-3 victors over the Lakefield team in a hockey exhibition played on Wednesday last on the former's ice. Bob Jopling was the star player of the tussle scoring all of his team's 8 goals. Following the game refreshments were served in the school house.

SPORTS DAY BY DAY

Digging Up the Latest Dirt With the Odd Chuckle or Two

(C.J.P.)

PLENTY OF basketball here again this weekend. Girls' games at the Y.W. tonight are: "Y" Quakers vs. St. John's Juniors at T.A.C.; Westclox Seniors vs. Marconi Radio at 8.15, and C.G.E. Juniors vs. Westclox at 9.00. Lindsay senior collegians play P.C.I. boys here this eve, too. Tomorrow night at the Y.M.C.A., it's Neill's vs. Dominion Life at 8.15 and St. Paul's vs. C.G.E. at 9.15 in Senior City Cage Loop squabbles. Followed by a dance in the gym. The Junior P.C.I. boys have intersectional playoffs here on Monday and in Bowmanville Friday with total points counting.

* * * * * *

THOSE BLOOD and Thunder Loop semi-finalists, Lakefield and Mayfairs, just can't get their series settled. For the second time, last night they battled to a draw, 2-2 being the final score. Now a third game is necessary. It will be Monday at 8.30 in the Brock St. rink. Winner meets Westclox in loop finals. The teams were supposed to play overtime, if necessary, last night but agreed beforehand not to on account of poor ice. What the heck kind of a home-and-home series is it when a third game is played? With three goals scored in the third frame, it seems to us that another might easily have been tallied in overtime. The fans wanted some overtime when it was tied but they went home disappointed.

* * * * * *

DESPITE BAD ice, it was an exciting scrap and those on deck liked it—judging by the racket they raised. Lakefield looked like the winner most of the way but the scrappy Cafe Kids stayed in their fighting and then they took a 2-1 lead in the third. Looked to be all over, but Lakefield came right back and evened it up just as the timer was getting set to give the final jimjix of the going. A fast, even battle between two extra well-matched teams. Scoring stars were Gardner and Blewett and defensive standouts were Curtis and Junkin. Either team should give the Westclox crew a real battle. But which crew will it be?

* * * * * *

CENTRAL TOOK the first of the home-and-home School Hockey League playoffs yesterday afternoon at the Brock, 6-0, from Queen Mary. Some say it was 7-0, but anyway that's a mighty comfortable lead—for Central. They should breeze through now to another puck title. Good hockey school teams go in cycles and this is sure Central's turn. They have a fine young outfit with some good kids being developed for future O.H.A. teams maybe. Next game is supposed to be at All Saints' rink when there is ice—if, as and when.

* * * * * *

AURORA BEAT Lindsay Juniors last eve, 5-3, to take their O.H.A. playdown round by an 8-6 count. We haven't heard anything officially yet but kind of expect Aurora and our Colts will be drawn together in the next round, playing next week. Just what will happen if there is no ice on natural-ice rinks for the next week or so we don't know. Can't transfer any games to Oshawa as the Motor City arena officials are taking out their artificial ice this Saturday for the winter. Seems there is a bad leak in the brine pipes and, as hockey is about over in Oshawa anyway, they'll close up the rink this weekend. Nearest artificial ice to Peterborough now will be in Toronto, by gosh!

* * * * * *

SPEAKING OF the Cobourg-Lakefield O.H.A. juvenile tussle in the northern village recently, ye Cobourg scribe writes: "Although beaten in their second game with Lakefield, the Cobourg boys were lucky to get away without an ambulance. We've read a lot about the blood and thunder league in the Peterborough district but didn't expect to run into such a dose of it." Well, when the boys in this district are playing hockey, they really play hockey—and leave less rugged sports like pillow throwing and post office to gentler souls. But the game he mentions was really a mild affair; in fact, we didn't hear of anyone losing an ear or even going to hospital. Come, come, Cobourg, is this the town of Ney, Ethier, Henderson, Dufton, et'al, speaking?

* * * * * *

DAN HOWLEY will take three young Canadian ball players south with Toronto Leafs for training in a couple of weeks. They are Bobby Porter and Art Upper of Toronto, and Dick Mitchell of Cobourg. The latter went south last year but returned to do his catching for Cobourg in Lakeshore Loop. He is only 20 and quite a hustler so they still figure he may have a future in pro ball. However, we doubt very much if any of these three will make the grade as a fast brand of baseball is played in the International League and it's a long, long trail which leads to diamond prominence in pro ranks.

* * * * * *

UP IN Tourneyville—well, then, Lindsay—the scribes see less of their beds by night nowadays than Walter Winchell. They are longingly looking forward to the distant future—maybe another week or two—when they can tuck the dinner-pail under the arm and shuffle off home at sunset for a square night's sleep. As one miserable brethren of the columnistic craft to another, we can extend a feeble gesture of sympathy. Every morn the rings around the eyes are darker and every eve the games are longer. At this time of year, hockey loses much of its thrill for weather-beaten writers who have stood the gaff of chilly rinks, colds in the head, arguments in the dressing-room and less sleep than a neurotic—all this for months. All we crave is 10 solid hours of sleep on a warm sand beach beside a lonely lake. And then an encore.

* * * * * *

HITHER AND yawn: Kadunks were better than Reinhardts in the first Felt Cup game but got off to a bad start and barely won, say the Sougog scribblers . . . Finals in this tourney will be held in Lindsay tonight . . . All local puck loops should hustle playoffs along before the ice goes out for the last time . . . The Triad and Blunder Loop finals may start here Tuesday . . . But for Trenton Fliers, the Petes might just as well have won the O.H.A. intermediate "A" title this winter, what? . . . The crews in the March 24th Oxford-Cambridge boat race are from Canada: H. P. Massey of Upper Canada and Balliol and T. H. Hunter of Harvard and Trinity Hall . . . We have heard of no double volleyball entries for the proposed regional playdowns here this weekend . . . POME: The absent-minded referee is really out of luck: he faced off the whistle one evening and then up and swallowed the puck!

BANCROFT SCHOOL WINS IN OVERTIME

L. O. L. Hockey Squad Suffers 5-3 Setback In First Of Village Playoffs

(Examiner Correspondence.)

BANCROFT, March 5.—A fast game of hockey was played here on Monday, March 1st, the school defeating L.O.L. 5-3 in a ten minute overtime tilt. It was the first playoff game and both teams fought fiercely to win it.

The first period opened with a bang but neither team seemed able to net the puck. Finally with about 5 minutes to go, M. Tryon scored the first L.O.L. goal on a solo rush.

The second period was hard fought but the school team had the edge on the L.O.L. and K. Sprung banged in a rebound to even it up.

The third opened with the L.O.L. battling to tie the score. M. Tryon succeeded in netting the rubber twice. With only a few moments left, B. McAlpine evened the tally on a pass from K. Sprung.

In the overtime, both teams played four men up. At the end, two goals had been obtained by the Pirates, one by B. McAlpine, the other by Elmer Vance, leaving the final score 5-3.

Summary:

First Period

1—L.O.L.—M. Tryon.

Second Period

School—K. Sprung.

School—B. McAlpine (K. Sprung).

Overtime

School—B. McAlpine (K. Sprung).

School—E. Vance.

Line-ups:

Pirates—Goal, Jim Jorni; defence, B. Hillis, C. Munro; forwards, K. Sprung, E. Vance, B. McAlpine; subs, R. Plumley, Doug Moxam, J. Munro, R. Conlin.

L.O.L.—Goal, Francis McCaw; defence, B. Batsen, R. Foster; forwards, M. Tryon, E. Young, L. Price; subs, P. Thompson, G. Towle, A. Towle, P. Gould, J. Russell.

Referee—H. Baumhauer.

SKIING

by Charles Schaer

SWISS SKI INSTRUCTOR

The illustrations show (1) the start of the swing (2) half-way around and (3) the swing completed.

Telemark Lunging Position

19—THE TELEMARK SWING

The telemark is executed in the telemark or lunging position and its use is especially advantageous in heavy deep snow. It can, of course be used in other snow but when conditions are suitable the use of the christiania is preferable.

Assume the telemark running position (see articles 37 and 38) with the intended outside ski advanced. Thrust the leading knee well forward over the toe and keep the thigh of the rear leg approximately at right angles to the ski. By forcing the knee of the rear leg in behind the forward leg the skis will be held close together, which is essential. Hold the ankles normal. The leading ski is tended or pivoted in the direction of the swing and the weight shifted to it. The body must not be leaned forward over the leading knee but should be leaned backwards with relation to the leading ski. The leading or outer ski is rotated either by body muscular effort, in which case the swing is "forced" or by utilization of body momentum and weight when the swing is "undercut". In the former method the rope way held forward and swung to the outside of the swing, while the shoulders are turned inwards, the whole movement being vigorously carried out. In the undercut method the heel of the leading foot is well weighted and the rear end of the ski forced outward. Leaning the body well back assists in weighting the heel. In both methods the weight is carried well on the outside ski during the swing and the ankles are held normal. When the outside ski swings around it will come into contact with the upturn of the inside ski and force it around as well.

Try the swing first on a gentle slope with soft, loose, fairly shallow snow. Run on a right traverse and make the swing uphill, that is, the downhill ski will be leading and on the outside. The slope will thus assist the rotary motion of the ski. Special attention should be paid to a correct telemark position, to carrying the weight on the outside ski during the swing and to leaning the body outward.

Next: Step Turn

Central Press Canadian

(Copyright)

for a fraction more than the cheapest . . . you can buy the BEST

MACDONALD'S Fine Cut

10¢

HALF-POUND TIN, 70¢

For Best Results Use ZIG-ZAG Cigarette Papers

Entered In Gruelling Grand National

On of the American owned horses, Double Crossed, entered in the gruelling Grand National. The owner is John Hay "Jock" Whitney of New York.

CURLING

By HERB MARTIN

If Clas Taylor had thrown his last two stones out the window, he and his rink would still be in the Vice-Skips' Bonspiel instead of sitting on the outside, looking in.

Jack Green, subbing for C. Blewett, four down playing the final end, tied up the game and then goes on to win out in the extra frame.

Here's the picture as we saw it—Green trailing all the way through, by a combination of good skipping, bad curling, bad skipping and good curling succeeded in getting a big four on the 12th end to tie up the game—Taylor's man played somewhat short and narrow—Green got one on the rings and then another—and now comes the part that was the deciding "break" of the game—Clay came down with his first stone and very kindly bumped into one of Green's—now Green is laying three shots—Green immediately draws in another one and right there and then the old ball game is tied up—Clay again does the decent trick by playing wide and missing everything.

In the extra end, all played a little short and had the "T" well guarded until Bert Austin drew a dandy right on the little sunset and the game was over—Exit Mr. Taylor—Come on, Dr. John Green!

We had another story all fixed up for our column today but we'll save it for some other time. It's about the two skips who, for some reason or other, did not play with their rinks Thursday night but instead elected to stay in on our No. 8.

We wish they had played — we have an awful headache today.

Scores

D. Grant	13	E. Wall	2
Dr. Green	12	C. Taylor	11
Dr. Clark	10	D. Carr	3
J. Cullen	18	N. Patterson	4

Vice-Skips Draw For Tonight

J. Lowes vs. Dr. Clark.
J. McWilliams vs. C. Huffman.
Dr. Lawrence vs. J. Cullen.
D. Grant vs. C. Blewett.

These games will commence at 7 p.m. sharp and all winners will play again at 9 p.m.

TRUST LOAN OFFICIAL DIES

REGINA, March 5—(C.P.)—Hamilton P. Maclean, 44, assistant manager of the Regina branch of the Trust and Loan Company of Canada, died last night. His mother, Mrs. Dan MacLean, lives in Brockville, Ont., and three brothers, Robert, Brockville, and Dan and Ian, Toronto, also survive. His widow and two sons reside here.

McINTOSH SERVICE STATION

Towing and Vulcanizing—Battery Sales and Service—Eveready, Prestone and Alcohol Anti-freeze—Shell Sea Winter Oil and Lubricants—Firestone Tires. 135 Park Hill Road. 'Phone 3254.

"Y" Volleyball Team Wins Eastern Group

Peterborough Y.M.C.A. volleyball team automatically wins its Eastern Ontario group since other rec reational teams have notified the local club they will not be here tomorrow to compete in playdowns. Orillia had intended to make the trip but a basketball date clashes with the volleyball squad. The local "Y" team will now wait until the Ontario championships in Toronto on March 20.

Since there will be no Eastern Ontario tourney here this Saturday, the April 17th games scheduled in the Businessmen's Volleyball League will be staged tomorrow, March 6th, in the Y.M.C.A. gym, as follows: 2.00, Wildcats vs. Tigers; Sharks vs. Bulldogs, at 2.45; Rockets vs. Scorions at 3.30; Gunners vs. Hawks at 4.15, and Terriers vs. Cardinals, at 5.00.

$60,000 REBATE

Kingston Hydro Consumers Likely Get 20 Per Cent. of Accounts Returned

KINGSTON, Ont., March 5. (C.P.)—Presuming the action of the Public Utilities Commission receives the sanction of the Ontario Hydro Electric Power Commission, the electrical consumers of Kingston will receive 20 per cent. on the amount of their accounts paid during the year 1936.

This will be the same as the rebate given last year.

The 20 per cent. to be given will amount to approximately $60,000. This was decided at the meeting of the Commission on Thursday.

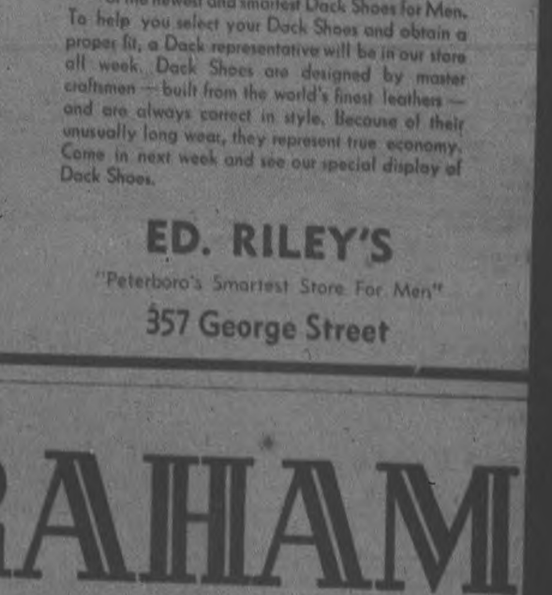

NEXT WEEK

special display of

DACK SHOES

NEXT week, we will exhibit a representative line of the newest and smartest Dack Shoes for Men. To help you select your Dack Shoes and obtain a proper fit, a Dack representative will be in our store all week. Dack Shoes are designed by master craftsmen — built from the world's finest leathers — and are always correct in style. Because of their unusually long wear, they represent true economy. Come in next week and see our special display of Dack Shoes.

ED. RILEY'S

"Peterboro's Smartest Store For Men"

357 George Street

ONLY GRAHAM

has solved the "piston scoring" problem

Look at the pictures to the right. Here you see proof that cold weather starting causes disastrous wear on pistons in all cars *except Graham!*

In a Graham the moment you press your starter oil flows over the cylinder walls and around the pistons. Scuffing and abnormal wear are stopped!

If pistons A and B were scored so badly in only 20 zero weather starts imagine what they will be like at the end of a full winter's use!

Only Graham has instantaneous cylinder-wall lubrication—an exclusive Graham development ending the greatest single cause of engine wear—"dry" cylinders and pistons.

* * *

You are invited to inspect the new 1937 Grahams now on display. Drive the Graham Supercharger yourself. It will be a new and thrilling experience for you.

GRAHAM REPRESENTS 25 YEARS OF AUTOMOTIVE LEADERSHIP

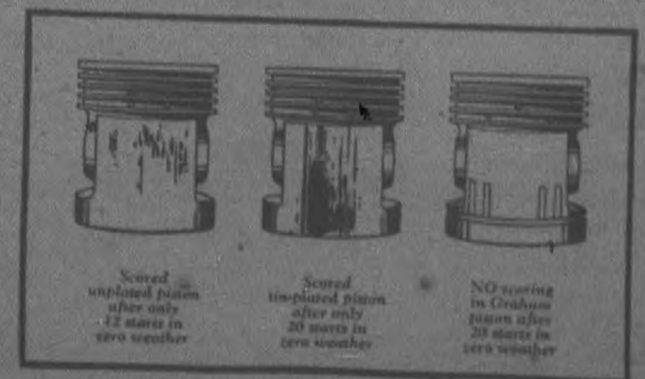

Scored unplated piston after only 12 starts in zero weather

Scored tin-plated piston after only 20 starts in zero weather

NO scoring on Graham piston after 20 starts in zero weather

ONLY GRAHAM GIVES YOU . . .

- The Supercharger
- Outboard springs
- Immediate cylinder-wall lubrication
- Record of 34.24 miles per gallon

Delivered prices in Peterborough, fully equipped, $945 to $1,830. License Only Extra.

T. H. RUTH & SON

Cor. Charlotte & Stewart Sts., Peterborough

Lakefield-Maytairs Have Second Tie 2-2 In Puck Semi-Finals

Well-Matched Senior City Hockey League Squads Again Fail To Break Deadlock In Struggle At The Brock

ON HEAVY ICE

Lakefield and Maytairs battled to their second draw in the Senior City Hockey League semi-finals, 2-2, last night before over 300 noisy fans at the Brock St. rink. The first game ended in a 4-all tie so the teams will carry six goals apiece into a third game to settle the winner, who will meet Westclox in the finals. The managers agreed before the game last night not to play any overtime, if necessary, because of heavy ice.

Despite the poor ice, it was a rousing, exciting battle with the congestion of the contest changing rapidly in a hectic third heat. The Lakefield crew scored an early goal in the first frame and looked like the ultimate winners from then until halfway through the third. Maytairs then tied it up and came back shortly to take a lead and look like sure winners. But with seconds of play left before the end, Lakefield again saved it up.

Ice Is Heavy

Play was fast, thrilling and rough in spots. But good hockey was out of the question, the burrowing puck interfering badly with combination and stickhandling. Both teams resorted often to long shots, the players then tearing in after the disc and golfing it toward the net. The game was very even most of the way with a hot pace kept up regularly. Six penalties were drawn, Maytairs getting four.

The two goalies turned in a fine performance, having no chances on those that beat them and kicking out a flock of hard thrusts. The Lakefield first line and C. Charlton on defence stood out for the Northerners, but the rest were nearly as effective. Gardner again starred for Maytairs on the offensive while he and Vilarelli—the 60-minute defencemen—checked up in effective style. There was little difference between the work of either front-line for this squad.

Blewett scored the first one in close in six minutes, picking up a loose puck by the defence to bore in on Currie. It was a hard, even frame with Maytairs pacing at times but Lakefield threatening on breakaways. Gardner was off twice and Jewell once in the second and the teams pressed in turn with a man advantage. Some rugged hockey was seen but no scoring. In the third Maytairs ganged hard and finally Gardner scored at close range. He just got back from serving a penalty in time to ram home another with Mill and Vilarelli getting assists. Lakefield then took the offensive and almost at the last gong Blewett scored on Chittick's pass.

The game:

Lakefield: Goal, Junkin; defence, Sabatino and C. Charlton; centre, Chittick; wings, Jewell and Blewett; alternates, Pearson, J. Charlton, Heath, Chappell and Lennox.

Maytairs: Goal, Currie; defence, Gardner and Vilarelli; centre, O'Leary; wings, Cournyea and Hill; alternates, Blewey, Meyette and Brunsell.

Referee—Herb Payne.

Summary:

First Period

Lakefield—Blewett 6.00

No penalties.

Second Period

No score.

Penalties—Gardner (2) and Jewell.

Third Period

Maytairs—Gardner 8.00

Maytairs—Gardner (Hill, Vilarelli) 12.00

Lakefield—Blewett (Chittick) 19.48

Penalties—Pearson, Gardner and Blewey.

Remember When—

Bartley Madden, courageous Irish fighter, was killed in a 25-foot fall while sightseeing in Washington seven years ago today. He was 48 years old and at one time was an aspirant to the world's heavyweight championship. In 39 years in the ring he won 33 out of 54 bouts, losing 14 and obtaining draws in four. No decisions were given in 34.

69-YEAR-OLD SCOT SHOWS CURLERS 'HOW IT'S DONE'

Lays Half-Dozen Shots On Button Without Miss Before Wondering Gallery

"JUST TESTING THE SHEET"

TORONTO, March 5 (CP).—Before the greatest curlers in Canada walked out on the Granite Club ice and into championship competition, a 69-year-old Scot shows these champions from British Columbia and Prince Edward Island how it's done. He lays a half-dozen or so shots on the button. Funny part of it is, he doesn't miss.

He stands at the tee and runs a rock up the ice and the rock stops on the button. Slowly he trudges after it, turns around and shoves it back. Again it stops in the exact centre of the ring. The old man moves over and repeats the performance in another ice lane.

It's all fascinating to the arriving gallery and even to the champion curlers, who frankly would like to know how a stone may be thrown to the button without fail.

He's the Granite Club icemaker—Andrew Harvey from Scotland—and he's just testing the sheet to see there's no "falling off on the outturn" before the MacDonald's Brier Tankard curlers take over. Can he throw a rock on the button every time?

"I wouldn' like to say I can put them on the spot ev'ra time, but in most cases—yes, in most cases," he says. Andy can find nothing surprising in his experience since he's been at it so long, since he was a boy in Lanark.

Better At Lawn Bowls

There he was a good curler and a much better lawn bowler. He won international honors in lawn bowling and was the Edinburgh West-End Bowling Club singles champion three years in a row, the best record in the club's 90-year history.

Having watched champion curlers in Canada for several years—especially the western stars who come down for the MacDonald Brier—he is convinced Scotland no longer is supreme in this sport. "Such curling as cannot be seen anywhere else," he comments, looking down on the Canadians.

"The westerners' fast, short game is the best in the world," he says.

Today, Andy is pulling for young Jimmy Welsh of Manitoba to win the playoff from Cliff Manahan of Alberta. Jimmy was born near Lanark. The old icemaker also is proud of another Manitoba curler, Jock Reid, the second stone, who also is from Scotland.

"They learned the game in Canada, though, and that's the proper place," he says. "Canada has the winter for curling. In Scotland curling weather is good about one in ten winters."

Hockey's Big Seven

(By the Canadian Press.)

National Hockey League scoring leaders were held in check or did not play last night, leaving tail-enders of the Big Seven in mark up the few changes. Canadiens' Johnny Gagnon consolidated sixth place with an assist that left him 42-point total while Aurel Joliat, another Canadien, also picked up an assist to tie Boston's Bill Cowley for last place.

The leaders:

	G.	A.	Pts.
Aurie, Detroit	22	20	42
Barry, Detroit	16	24	40
Apps, Toronto	13	26	39
Schriner, Americans	18	22	38
H. Jackson, Toronto	10	17	27
Gagnon, Canadiens	10	15	24
Joliat, Canadiens	16	15	31
Cowley, Boston	15	16	31

MARMORA

Mrs. W. Ruton is quite ill at her home here.

Born on Tuesday, March 2nd, to Mr. and Mrs. John Kelly, a son.

N.H.L. Leaders

(By the Canadian Press.)

Canadian Section.

Standings—Canadiens, won 23, lost 14, tied 8, Points 54.

Points—Apps, Toronto, 13 goals, 26 assists, 39 points.

Goals—Gagnon, Canadiens; H. Jackson, Toronto, 19 each.

Assists—Apps, Toronto, 26.

Penalties—Mosser, Toronto, 110 minutes.

Shutouts—Cude, Canadiens, 4.

United States' Section.

Standing—Detroit, won 29, lost 10, tied 9, points 68.

Points—Aurie, Detroit, 22 goals, 20 assists, 42 points.

Goals—Aurie, Detroit, 22.

Assists—Barry, Detroit, 29.

Penalties—Shields, Boston, 90 minutes.

Shutouts—Smith, Detroit, 6.

MAY AMEND ALIEN ACTORS' BILL

WASHINGTON, March 5—(C.P.)—Representative Dickstein, New York Democratic, to-day weighed the possibility of amending his Alien Actors' Bill to permit a freer flow of artists between the United States and other countries, after American artists had appeared before the Congressional Immigration Committee to endorse the restrictivity section of the proposed legislation.

Canadian Skaters To Perform In U.S.

One of the feature attractions at the international ice carnivals to be held in New York will be the figure-skating of the Caley sisters, Hazel, LEFT, and Dorothy. These two lovely ladies from the Granite Skating club of Toronto, are pictured here as they went through a few of their whirls and turns at the Rockefeller Plaza rink in New York in preparation for the carnivals.

STRATFORD-MIKES JUNIOR STRUGGLE IN THE SPOTLIGHT

Pembroke And Copper Cliff Threats Forgotten For The Moment

DANGER IN RIDEAUS

TORONTO, Mar. 5.—(CP)—Select Ontario junior hockey teams armed today for the more important playoff battles, but oddly enough no one was booming the teams with the most imposing records. While most eyes focused on an impending classic in the south of the Province, Pembroke Little Lumber Kings and Copper Cliff Redmen, strong Northern aspirants, were almost disregarded.

Pembroke, undefeated all season, will play Perth in the next round of district competition. If they win, the Kings will likely go against Cy Denneny's Ottawa Rideaus. Copper Cliff, after playing in Northern Ontario Hockey Association senior ranks most of the winter, waits for a winner to emerge from the Timmins-Noranda series.

But drawing the spotlight now is a contest that will be tradition-packed. Stratford Midgets and St. Michael's College will meet in Toronto tomorrow afternoon in the first of finals for the Ontario Hockey Association Junior A title and one of the largest attendances for an Ontario age-limit game in years is expected.

—Out for Four Years

Four seasons ago Stratford had its last great junior team. That pack was beaten by Newmarket Redmen in a gruelling four-game round for the O.H.A. crown and Redmen went on to the Canadian championship and the Memorial Cup. Now Dave Pinker has developed another high-powered machine for Stratford and the Classic City is looking for the laurels it nearly sailed in 1933.

St. Michael's won the Dominion title in 1934. The Irish haven't had the same luck since, but now they've come along with the best team since that time, one that includes several of last season's stars, and they've swept everything before so far. It's little wonder their series with Stratford has attracted so much attention.

Pembroke won't mind being out of the spotlight for a while. The little Lumber Kings were dark horses last year and they gave West Toronto Nationals a tremendous battle before Nats were able to go on to the Memorial Cup.

The North has always sent down strong teams, Sudbury, Copper Cliff, Timmins, Kirkland Lake and Pembroke all having had their turn at the Ontario crown. Sudbury and Kirkland Lake have been eliminated in the early rounds.

Hockey Record

SCORES AND STANDING

National League.

Chicago ..... 5 Canadiens 3
Detroit ..... 3 Rangers 1

International American.

Pittsburg ..... 3 Springfield 1

ONTARIO HOCKEY ASSOCIATION

Intermediate B.

Thorold ..... 5 Grimsby 2
x-Acton ..... 6 Paris 4
x—Acton wins round 10 to 5.

Junior "B".

x-Aurora ..... 5 Lindsay 3
x-Aurora wins round, 8 to 6.

Pelt Tournament.

Lindsay ..... 7 Fenelon Falls 1
Peterborough ..... 5 Reinhardts 4

N.O.H.A. Senior Finals.

x-Sudbury ..... 3 Kirkland Lake 2
x-First game.

Nova Scotia Junior.

x-Amherst St. P.T. Sydney Britons 1
x-First game of finals.

BAY OF QUINTE.

Intercholastic.

Napanee ..... 5 Marmora 4

OTTAWA AND DISTRICT.

Junior Playdowns.

x-Ottawa Rid. 12 Hull Volants ..6
x-First game.

American Association.

Wichita ..... 3 St. Paul 1
St. Louis ..... 5 Kansas City ..0
x-Tulsa ..... 0 Minneapolis ..0

U.S. Eastern Amateur.

Baltimore ..... 6 N. Y. Rovers ..5

N.O.H.A. Junior.

x-Timmins ..... 6 Noranda 5
x-First game of semi-finals.

OTTAWA AND DISTRICT.

Intermediate Semi-Finals.

x-Ottawa Car. ..4 Hawkesbury ..0
x-Ottawa wins round, 6 to 3.

SASKATCHEWAN SENIOR.

Northern Final.

N. Battleford ..7 Flin Flon 5
Third game of series.

SASKATCHEWAN JUNIOR.

Southern Playoffs.

Yorkton ..... 3 Wilcox 1
Wilcox wins series, 6 to 3.

Exhibition.

Harringay Rac. 9 Kimberley 2

English National League

Wembley Lions 3 Earls Ct's Rang. 2
Brighton ..... 9 Streatham 3

NATIONAL LEAGUE.

International Section.

	F.	W.	L.	T.	F.	A.	P.
Canadiens	42	23	14	5	109	90	51
Maroons	41	16	17	8	95	94	40
Toronto	41	15	20	3	103	103	39
Americans	42	13	25	4	94	121	30

United States Section.

Detroit	42	23	10	9	117	83	55
Boston	42	19	17	6	99	103	44
Rangers	42	17	16	9	102	90	43
Chicago	42	13	23	6	84	102	32
					803	803	

Future Games.

Saturday—Canadiens at Toronto, Americans at Maroons.

Sunday — Toronto at Chicago, Americans at Detroit, Boston at Rangers.

N.H.L. All-Stars

(By the Canadian Press.)

Johnny Gottselig, Chicago, whose two first-period goals started Black Hawks to a 3-2 victory over Canadiens.

Norm Smith, Detroit, whose goal-tending featured Red Wings' 3-1 triumph over New York Rangers.

Pete Kelly, Detroit, who scored the third-period goal that won for the Wings.

Nearly half of all rubber produced in Germany is going into automobile tires.

RED WINGS HALT RANGERS CAMPAIGN FOR SECOND PLACE

Normie Smith Holds Driving New Yorkers Down 2 To 1 In Detroit

KELLY POPS IN WINNER

DETROIT, March 5 (C.P.).—New York Rangers' drive to recapture second place in the National Hockey League's United States Division was stopped last night as Detroit's Red Wings turned them back 2 to 1 in their last appearance here this season.

Rangers hit a fast pace, only to be balked by Normie Smith's superb net minding. The Detroit goalie kicked out shot after shot during the third period New York power plays.

Cecil Dillon put Rangers ahead at 4.05 of the first period, taking a pass from Frank Boucher for a short lift from left wing over Smith's stick.

"Bucko" McDonald tied the score a minute and 32 seconds later, taking the puck from Wally Kilrea at the side of the New York goal to beat Dave Kerr.

Pete Kelly's third period goal at 3.15 was Detroit's winning tally, climaxing a play in which Wally Kilrea passed to Goodfellow at left wing and Goodfellow fed it to Kelly in front of the nets.

Rangers — Goal, Kerr; defence, Coulter, Heller; centre, W. Colville; wings, M. Colville, Shibicky; subs, Pratt, Johnson, Boucher, Dillon, Murdoch, Keeling, Cooper, Watson, Patrick.

Detroit — Goal, Smith; defence, Goodfellow, Bowman; centre, Pettinger; wings, Bruneteau, Howe; subs, Aurie, Barry, W. Kilrea, Sorrell, H. Kilrea, Kelly.

Officials—Ion and Mitchell.

First Period.

1—Rangers, Dillon (Boucher) 4.09

2—Detroit, McDonald (W. Kilrea) 5.41

Penalties—None.

Second Period.

Scoring—None.

Penalty—Goodfellow.

Third Period.

3—Detroit, Kelly (Goodfellow, W. Kilrea) 3.15

Penalty—Heller.

ALBERTANS WILL MEET MANITOBA IN BRIER FINALS

Manahan Puts Truro Out 13-10 While Welsh Defeats Moose Jaw Entry 10-8

ODDS ON FORMER

TORONTO, March 5—(A.P.).—A pulsating ice battle was in prospect to-day as two of Canada's curling great prepared for the match that will decide the 1937 holder of the Macdonald's Brier Tankard and the Dominion title.

In a play-off that promised to produce thrills seldom seen even in Brier curling, Edmonton's Cliff Manahan will meet Jimmy Welsh of Winnipeg this afternoon, a climatic finish to a week of sensational curling. The two were tied for first place last night, the scheduled finale to this year's championship meet.

An extra-end 13-10 victory over Hugh Ferguson of Truro, N.S. brought the Albertan to the top of the standing after all but being counted out. The 37-year-old Winnipeg skip had arrived here a short time earlier with a 10-8 win over Saskatchewan's champions, skinned by Frank Smith of Moose Jaw.

They still talked to-day of Manahan's great five-ender that snatched victory from defeat in the ninth round of the bonspiel. But the Nova Scotians, too, were being praised for the stiff battle they put up. Their two points on the 13th and final end forced the rinks to an extra end for a decision.

Odds on Manahan

As the Prairie skippers prepared for the titular match, the odds slightly favored Manahan. He won the tankard in 1933 and had already squeezed out a win over the Manitoban rink in an earlier round this week. The 46-year-old Albertan also had the edge on Welsh in experience.

But tradition rested with the Winnipeg Deer Lodgers. Manitoba has won the Brier, played for since 1927, five previous times and seven times, Welsh was on the Jimmy Douglas rink that lost to Manahan four years ago and was out to avenge that defeat.

The Manahan-Ferguson match last night produced curling seldom equalled—certainly never excelled—in tankard play. The Edmonton rink trailed the surprising Nova Scotians until the 11th end. The five scored then but the Albertans two points ahead but Ferguson's two tied the match, ended when Manahan scored a three on the 13th.

Welsh Falters a Bit

Tied with the Edmonton skip with seven wins and one defeat going into the last round, Welsh was shaky as he eliminated the Saskatchewan curlers. His first-end four didn't look so big as Skip Smith settled down and on the ninth end came within a point of tying the Manitobans.

Third place in the final standings went to Skip Emmett Smith of Haileybury, Ont., representative of Northern Ontario. He gained a 10-9 decision over A. E. Dunker of Kitchener, curling for Ontario, to wind up with seven wins and two loses.

Rolly David of Vancouver had little difficulty in winning 16-4 over Quebec, while New Brunswick's curlers sat into the win column with a 13-8 defeat of Prince Edward Island. It was Judge C. R. Barry's only victory of the unit.

Eighth-round afternoon matches produced a few surprises. While Emmet Smith was grounding out a 9-8 win over the British Columbia quartet, Saskatchewan was turning back New Brunswick 15-12, and Alberta walloped Prince Edward Island 18-5. Nova Scotia turned a 10-7 defeat on Quebec and Manitoba turned back Ontario 10-6.

LARGEST ELM IN CANADA?

PICTON, Ont., March 5 (CP)—In answer to claims from Toronto that an elm in Scarborough Township is the largest in Canada east of the Rockies, Picton Council is having a claim made to mark an old tree here it claims is the "greatest elm east of the Rockies." The tree measures 24 feet in circumference at shoulder height, compared with the Scarborough tree's circumference of 24 feet at shoulder height.

AMUSEMENTS - THEATRES - DANCING

Friday's Radio

CHILDREN'S PROGRAMS.

5.00—Buck Rogers—CFCF.
5.00—Dick Tracy—WTIC.
5.15—Don Mix Ranch Notes—WEAF.
5.15—Children's Corner—WABC.
5.15—The Singing Lady—WJZ.
5.30—Jack Armstrong, sketch—WEAF.
5.45—Little Orphan Annie—WEAF.
6.15—News of Youth—WABC.
6.30—Jungle Jim—CKCL.
6.30—Sailor Q-Man, sketch—WGR.
6.30—Magic Island—CRCT.

DAILY NEWS—SPORTS.

7.00—News—CFRB, CRCT, WTIC, CKOC
7.00—News Through a Woman's Eyes—WABC
7.45—Stock Quotations—CRCT.
8.15—Daily News Reports—CRCT.
8.30—Jim Hunter, reporter—CFRB.
8.45—Lowell Thomas—CRCT.
9.00—Mining Broadcaster—CFRB.
9.15—Horse Race Summary—CKTB.
7.15—Red Foster's Sports Club—CRCT
7.30—Edwin C. Hill, news—WEAF.
7.45—Boake Carter, commentator—WABC
9.00—Junior Hockey Playoff—CKCL

DRAMATIC SKETCHES.

7.15—Dan Harding's Wife—WEAF.
8.00—Growing Up, sketch—CFRB.
8.45—Mitt and Marge—WABC.
9.00—Pepper Young's Family—WEAF
8.00—Molly of the Movies—WGR.
8.15—Ma Perkins—WEAF.
8.30—Vic and Sade, comedy—WEAF
8.45—The O'Neills—WEAF.
9.00—Radio Guild Drama—CRCT.
8.45—The Guiding Light—WEAF.
9.45—Wilderness Road—WABC.
8.45—Renfrew of the Mounted—WABC
7.00—Mortimer Gooch, sketch—WABC
7.00—Amos 'n' Andy—WEAF
7.15—Uncle Ezra's Radio Station—WEAF
7.15—Popeye the Sailor—WABC.
7.30—Lum and Abner—WJZ.
7.30—This Week in History—CRCT.
8.00—Irene Rich, drama—WJZ.
8.30—Death Valley Days—WJZ.
9.30—Hours of Human Relations—WABC
10.00—First Night drama—WEAF.
10.00—The Witch's Tale—WGR.

MUSICAL PRESENTATIONS.

1.00—Five-Story Revue—WABC.
1.00—To be announced—WJZ.
1.00—Music from Texas—WOR.
1.00—Dick Fiddler's Orch.—CRCT.
1.15—Theatre Club—WOR.
1.30—Make Believe—WGR.
1.30—Star Battle's Orch.—CRCT.
2.15—Varieties—WGR.
2.30—Musical Program—CRCT.
4.00—Tea-time at Murrell's—WEAF
4.30—Follow the Moon—WEAF.
9.00—Ray Heatherton, songs—WABC.
2.00—Good Evening—CRCT.
2.30—George Hall's Orch.—WABC.

Saturday's Radio

CHILDREN'S PROGRAMS.

1.30—Our Barn, with Madge Tucker—WJZ
1.45—The Pet Club—WOR, CKLW.
3.15—Buddy and Ginger—WOR.
4.00—Coco Don—WOR.
4.30—Bill and Alex—KDKA
5.45—Travelling Twins—WOR.

DAILY NEWS—SPORTS.

1.00—News—WEAF, WTIC, CRCT, CFRB
3.00—Hockey Game—CKCL.
3.45—Stock Quotations—CRCT.
4.45—Religion in the News—WEAF.
6.15—Daily News Reports—CRCT.
6.30—Jim Hunter, reporter—CFRB.
6.00—N.H.L. Hockey Game—CFRB
11.00—Evening of the West—CFRB.

MUSICAL PRESENTATIONS.

1.15—Whitney Ensemble—CFCF, WGY
1.15—Dancapators—WABC.
1.30—Melody Moments—WGR.
1.45—Los Angeles Symphony—CFRB
2.00—Metropolitan Opera—WJZ.
2.30—Golden Melodies—WEAF.
2.45—Columbia Reporter—WBEW.
3.00—Logan's Musicale—WEAF.
3.00—Down By Herman's—CFRB.
3.15—Gems of Melody—WGR.
3.30—Week-end Review—WEAF.
3.30—Musicale—CFRB.
3.30—Kaltenmeyer's Kindergarten—
4.30—Ann Leaf, organist—CFRB.
6.00—Nieuwsbrieven—CRCT.
6.30—Home Symphony—WJZ.
7.30—Hampton Institute Singers—WEAF.
7.30—Bert Pearl, songs—CRCT.
8.00—Saturday Night Party—WEAF.
8.30—Ed. Wynn, comedy—WJZ.
9.00—Cotter's Saturday Night—CRCT.
9.00—National Barn Dance—WJZ.
9.00—Gibbons' Speedshow—WABC.
9.00—Show Village—WEAF.
9.00—Sunshine and Castanets—CRCT
9.30—Saturday Serenade—WJZ.
9.30—Your Pet Program—WJZ.
9.30—Romanelli's Orchestra—CRCT.
10.00—Lucky Strike Hits—WABC.
7.00—At the Organ—CRCT.
7.30—Red Heatherton, songs—WABC
7.45—Singing Sam, songs—WLW.
7.45—Musical Program—CRCT.
8.00—Broadway Varieties—WABC.
8.00—Cities Service Concert—CRCT
8.30—Hal Kemp's Orch.—WABC.
9.00—Waltz Time—WEAF.
9.00—Hollywood Hotel—CFRB.
9.30—Twin Stars Program—WJZ.
10.00—Philadelphia Orch.—WABC.
10.00—To be announced—CFCF.
10.30—Pontiac Variety Show—WEAF
10.45—Vocals by Vertil—WABC.

GENERAL PROGRAMS.

1.00—Nova Day Tunes—CKCL.
2.00—Music Hour—CRCT.
2.15—Child Health Talk—CFRB.
2.30—Family Doctor—CFRB.
4.30—Quationnaire—CFRB.
4.45—Lonesome Cowboy—WGR.
5.30—Concert Trio—CRCT.
6.00—Good Evening—CRCT.
6.15—Claire Wallace—CFRB.
6.30—Carol Deis, songs—WEAF.
6.30—George Hall's Orch.—WABC.
6.45—Dulcet Ticket Offer—CKCL.
7.45—King Chanzoy—CKCL.
10.20—I Cover the Waterfront—CRCT

DANCE ORCHESTRAS.

7.15—Dance Time—CKCL.
9.00—Ray Chandler's Orch.—WJZ.
10.00—Al Kavelin's Orch.—WGN.
11.00—Hamilton's Orch.—WGN.
11.00—Horace Laup's Orch.—CRCT.
11.15—George Sterney's Orch.—WGR

Wave Lengths

Station.	Meters	K.C.'s
CFCF, Montreal	600	500
CFCH, North Bay	600	500
CFCO, Chatham	250	1200
CKCO, Ottawa	76	880
CKLW, Windsor-Lond.	517	1030
CKPC, Brantford	332	900
CKOC, Hamilton	252	1120
CKCO, Ottawa	76	1010
CFRB, Toronto	480	860
CFNC, Kingston	76	810
WGR, Buffalo	345	870
CKCH, Waterloo	176.6	1310
CKAC, Montreal	411	730
WBEN, Buffalo	326	900
CKOC, Hamilton	297	1010
CRCT, Toronto	277.1	1082
WBBM, Chicago	226	770
CKCL, Toronto	413	860
WEAF, New York	384	660
WENR, Chicago	334	870
CKTB, St. Catharines	249.9	1200
KDKA, Pittsburg	306	980
KMOX, St. Louis	546	1060
KYW, Chicago	394	1020
WABC, New York	349	860
WHV, Schenectady	379	790
WJR, Detroit	400	750
WLW, Cincinnati	428	700

10.00—Salon Musicale—CKAC.
10.30—Cobb's Fountain—WEAF.
11.00—National Barn Dance—WLW.

GENERAL PROGRAMS.

1.15—Varied Program—CFRB.
1.15—Agricultural Talk—CKAC.
4.00—Saturday Matinee—CKCL.
6.00—Uncle Bob—CFRB.
8.15—Top Hatters—WEAF.
7.00—Manage of Bras—WJZ.
7.00—Presenting—CRCT.
7.45—Book Review—CRCT.

DANCE ORCHESTRAS.

7.00—Emmerson Gill's Or.—CKLW.
8.00—Sammy Kaye's Orch.—WGR.
4.30—Howard Lanin's Orch.—CKLW
8.00—Woody Herman's Orch.—WGR.
8.30—To be announced—WJR.
9.00—Ozzie Williams' Orch.—CRCO.
9.00—Ben Bernie's Orch.—WGR.
9.00—Tom Waters' Orch.—WEAF.
9.00—Johnny Fields' Orch.—WABC.
9.00—Enoch Light's Orch.—WGR.
8.30—Meredith Wilson's Or.—WJZ.
10.00—To be announced—WGN
10.30—Gilbert Darisse's Or.—CRCT.

Paddlers Beat Blazers In Exhibition Contest

The Peterborough Canoe Co. puckets defeated the Kingan Hardware Blazers in a battle royal at the Brock St. rink Wednesday. It was a lively exhibition tussle and ended up 4-3 for the Paddlers. Benny notched for the first for the Canoemen, Henwood, Curtin and Baldwin all tallied for the Hardware. The teams:

Canoe: Goal, Miller; defence, Rennie, Richardson; centre, Adamson; wings, Hunter, Clancy; alternates, Wright, Brown.

Blazers: Goal, Dineen; defence, Flint, Curtin; centre, Baldwin; wings, Henwood, Brown.

HAWKS FLY HIGH TO SLAP CANADIENS 5 TO 3 IN MONTREAL

Cellar - Dwellers Play Like Champs To Keep Alive Playoff Hopes

THIRD WIN IN FIVE DAYS

MONTREAL, March 5—(CP).—Chicago Black Hawks, keeping alive the faintest of hopes for an N.H.L. playoff berth, defeated the sectional leading Montreal Canadiens 5 to 3 last night for their third victory in five days. They played more like champions than a team on the verge of elimination.

Before some 8,000 fans, Johnny Gottselig ran up a two-goal first period lead, and the cellar dwellers of the United States Section never were headed. The teams split four goals in the second period and two in the third, when Hawks should have had a dozen, so often did they break two and three abreast on the unprotected Montreal defence.

Hawks skated Canadiens ragged most of the way, showing a classier brand of play than at any other time in Montreal this season. George Mantha, with the first of two goals, cut their lead once in the second period, and Paul Haynes did it again eight minutes later, after Wildor Larochelle and Paul Thompson had fired past Cude. 'Pep' Kelly and Mantha split the last pair.

There wasn't a sign of defensive play from either team, and the goalies was fast and wide open. Only Cude's brilliant work during the last half of the third period, when his defence left him alone almost all the time, prevented Hawks running up a wide margin.

Chicago—Goal, Karakas; defence, Burke, Levinsky; centre, Tarrandelli; wings, Kelly, Palangio; subs, Marks, Thompson, Gottselig, Jackson, Romnes, Rials, Trudel, Seibert.

Canadiens—Goal, Cude; defence, Siebert, Russell; centre, Brown; wings, Gagnon, Joliat; subs, McKenzie, Lepine, Miller, Legace, Haynes, McGill, Mantha, Deslisle, Blake.

Officials—Ollie Cleghorn and Ag Smith.

First Period.

1—Chicago, Gottselig (Marsh, Trudel) 4.11
2—Chicago, Gottselig (Trudel) 11.07
Penalties—None.

Second Period.

3—Canadiens, Mantha (McKenzie) 8.37
4—Chicago, Larochelle (Romnes, Thompson) 14.35
5—Chicago, Thompson 16.45
6—Canadiens, Haynes (Joliat, Gagnon 18.34
Penalties—Gagnon (misconduct).

Third Period.

7—Chicago, Kelly (Levinsky) 11.00
8—Canadiens, Mantha (Siebert) 11.45
Penalties—Marsh, Gottselig, Blake.

ROLLS ROYCE STRIKE.

LONDON, March 5—(A.P.).—A strike of skilled workers at the Rolls Royce Aircraft engine works at Derby to-day, threatened to interfere with Great Britain's re-armament program.

More than half of the plant's 7,000 workmen were forced into idleness as the result of a strike of 270 grinders of high precision tools.

FREE ADMISSION
Every Wednesday and Friday
PERCE ATKINSON'S MUSIC
Free Dancing:
Saturday 9.15 to 9.45
MELODY MANOR

Regent
LAST TIME TONIGHT
"KING OF THE ROYAL MOUNTED"
and
"HEARTS IN BONDAGE"
2.30—7.00—8.30

SATURDAY ONLY
Performances: 2.30, 7.00, 9.00
THE COMPLETE STORY OF ZANE GREY'S NEW HERO!
KING OF THE ROYAL MOUNTED
starring ROBERT KENT
A 20th Century-Fox Release
SHORTS: PORKY'S POULTRY PLANT, NEWS, VITAPHONE REVIEW, VINCENT LOPEZ
STARTING SATURDAY—NEW SERIAL
ADVENTURE OF REX AND RINTY

CAPITOL
TODAY AND SATURDAY
Performances 2.30 - 7.00 and 9.10
EVERYBODY'S GOING TO THE BIG SHOW!
Take your Dancing Sweetheart and a grand star cast...add gales of comedy! spectacle! romance! ...wrap it all up in tantalizing Cole Porter songs —and you have the mightiest singing musical of them all!
BORN to DANCE
starring ELEANOR Powell
Your "Broadway Melody" Girl
with VIRGINIA BRUCE
STEWART GRANGER
Una Merkel • Sid Silvers • Frances Langford • Raymond Walburn
Alice Brady • Buddy Ebsen
NEWS | POPEYE THE SAILOR in "HOLD THE WIRE"

Bowl Tonight
AT
DUFFUS RECREATION ACADEMY
Here are several reasons why you should bowl on our alleys: Convenient situation, modern, well-kept, clean. Brunswick equipment, a rest room for the comfort of lady bowlers; special accommodation for leagues.
You will like the friendly atmosphere of our club. Phone 1[illegible] and reserve your favorite alley.
Make it a Bowling Night—Bring the Whole Family
BOWL FOR HEALTH
Duffus Building 16 Alleys Tel. 840

NOW IS THE TIME TO MODERNIZE and REPAIR --- 3 YEARS TO PAY

Births Marriages Deaths

In Memoriam
Card of Thanks

IN MEMORIAM

SCHOLEY.—In loving memory of a beloved Wife and Mother, Mrs. G. Scholey, who passed away March 5, 1936.

Her faint last wish we should like to have heard.
And breathed in her ear one last parting word.
A beautiful life that came to an end.
She died as she lived—everyone's friend.
—Inserted by Husband, Son and Daughter.

1 FLORISTS 1

THE PETERBOROUGH FLORAL CO. Flowers Delicately Arranged For All Occasions. 436 Water. 'Phone 1595, Nights 1450

TURNBULL'S FLOWER SHOP

POTTED PLANTS, FUNERAL DESIGNS, CUT FLOWERS
Bonded Members of F.T.D.A.
441 GEORGE 'PHONE

COMING —EVENTS—

First insertion, 20 words or less minimum charge 30c. Subsequent consecutive insertions 40c per insertion. All over 20 words 2c per extra word per insertion.

INTIMATE ENEMIES.—A Three-act Comedy Drama will be presented by Trinity Club, Thursday and Friday, March 11 and 12, 8.15 p.m., in Reid Street Hall. Tickets, 25c.

PAPER COLLECTION, Saturday, March 6, by St. John's Scouts. Telephone 2701 after 8.30 a.m. and your paper will be collected.

DANCE IN W.O.W. HALL Saturday night. Door prizes. Music by Monaghan Mountaineers with Nick Damario and his Accordian. Admission 25c.

FOR SALE

4 Miscellaneous 4

GOLDEN BROWN CHELSEA BUNS—Serve sliced. You'll enjoy them—2 Pans, 25c. Jean Ruth Shoppe.

HEINTZMAN DEVONSHIRE PIANO, Apartment size, cheap for cash. 313 Elias Avenue.

GOOD USED BEATTY ELECTRIC Washer, $30.50; guaranteed. 'Phone 3139.

HUNNY-DIPS — THE SAME HIGH Quality, same popular price—Dozen 25c. Jean Ruth Shoppe.

FIVE SINGERS, 10 HENS, HIGH-class Canaries; 1 Pair Blue Love Birds. Welch, 140 Douro. 'Phone 1562J.

TWO BUCKEYE INCUBATORS, A1 condition; One 360-Egg capacity, One 108. Percy Rowe, R.R. 6, Peterborough.

THE GREATEST COMPLIMENT AND Satisfaction we get—is our Competitors copying our Goods. We lead in Quality and Variety. Jean Ruth Shoppe.

HALF-SIZE VIOLIN, PRICE $5.00. Apply 371 Park Street North.

BEACH COOK STOVE, GOOD AS new, 711 Elgome Crescent.

SIX-PIECE BREAKFAST SUITE, TWO Wicker Chairs, and Large Heater. Apply 302 Euclid Avenue.

ONE BEATTY FLOOR MODEL ELECtric Ironer. Sold for balance of payments. 'Phone 3139.

BABY CHICKS
ORDER YOURS NOW.
SATISFACTION GUARANTEED.
ASK FOR CATALOGUE.
ERNEST C. BRAUND
'PHONE 1340.

WHITE ENAMEL SINGLE BED AND Springs; good condition. Apply 655 George Street.

SMALL HALL STAND, DOUBLE BED, New Mattress and Bureau; very cheap. 196 Rubidge Street.

ONE SEVEN-TUBE ELECTRIC CAR Radio, with Aerial, Speaker and Tubes. Apply Joseph Little, Havelock, Ont.

FOR SALE

4 Miscellaneous 4

SEEDS

FOR BEST VALUES IN FIELD SEEDS and Feed Grain, write immediately to A. J. Macdonald & Son, North Lancaster, Ont.

6 Fuel 6

SPECIAL — DRY HARDWOOD SLABS $3.50 HALF-CORD. 'Phone 978.

DRY MIXED 60% HARDWOOD, $1.50 Quarter-Cord. 'Phone 978.

NOTICE — BEST MIXED WOOD IN Town at the Price—$3.50 Half-Cord Allsun. 'Phone 58.

FUEL
MAY SOUND LIKE HEAT
But It's Don't Follow It. Does the Trick
OURS DOES. WHETHER IT BE
COAL, WOOD OR COKE.
NONE BETTER.
SANITARY ICE
'PHONE - 3700

WOOD
½ CORD No. 1 HARDWOOD .. $4.00
½ CORD NO. 2 HARDWOOD .. $3.50
½ CORD SOFTWOOD $2.50
Cutting and Splitting Extra.
J. E. A. FITZGERALD
250 Hunter Street Tel. 111

SLABS
½-CORD - $2.50
SCOTT COAL
AND LUMBER
TEL. 1234.

GOOD DRY MIXED WOOD, $3.50 per Half-Cord, cut 12". H. St. McGinness. 'Phone 2816.

2260 AND 1026
ARE OUR Telephone Numbers, and we handle only the BEST GRADES of
COAL, COKE, AND WOOD.
THOMPSON'S
KING ST EDINBURGH ST.

Dry Mixed Hardwood.. $3.75 ½-Cord
Hardwood Slabs $4.00
Furnace Wood $3.50
Mixed Slabs and Mixed Soft-wood $2.50
BAKER'S WOOD YARD
'Phone 676 165 Dublin Street

7 Livestock and Poultry 7

HORSE, 1,100, GOOD IN ALL HARness. 'Phone 2801J.

FOR SALE — YOUNG GOOSE. APPLY James Slattery, R.R. No. 6, Peterborough.

SUNNY-SLOPES CHICKS
FOR HEAVIER PRODUCTION, LARger Eggs — Barred Rocks, White Leghorns, Baby-started, Pullets, Only twenty-four cents—twenty-eight-ounce Eggs used from Our own Government culled and tested breeding pens. H. C. Mowson, Bailieboro.

FOR SALE—TWO YOUNG HOLSTEIN Cows, due to freshen March Tenth; also Quantity of Alfalfa Hay and Straw. Apply Stanley Northey, Lakefield, Ont., R.R. No. 3.

FARMERS! TURN CHEAP ROOTS into Chickens by getting them Hatched in Modern Incubator. Men hatching percentage. Prices reasonable. 'Phone 17 ring 3, Keene.

FIVE PIGS FOR SALE, 95 LBS. Arnold Hewitt, 37 ring 12, Keene.

175 BARRED ROCK OR LEGHORN Pullets, all Laying. 'Phone 1071.

FOR SALE— 5 REGISTERED HEREford (Accredited) Bulls, 2 over 1 year and 3 under 1 year. Matthew Linton, Plainville.

ONE BROWN MARE, 1,450 LBS. Apply Fred Toms, Lot 3, Concession 4, Douro.

Baby Chicks

"I HAVE GROWN CHICKS FOR A long time; however, I have never been so well satisfied as I am this year. Bray chicks for me from now on." That's what William Bornton of St. Catharines, Ont., wrote us after giving Bray Chicks a try. That's what you will feel like writing after you try them. With all our 14 hatcheries operating full blast we can give you prompt service, whether it's mixed Chicks, sexed Pullets, or day-old Cockerels you want. Fred W. Bray, Limited, Simcoe and Water Streets. Telephone 3624.

8 Real Estate 8

FOR SALE — 2 BUILDING LOTS, IN Ashburnham. 'Phone Mornings 2685M.

FARM FOR SALE — 350 ACRES; 60 Acres tillable; about 3,000 Cords Wood; best pasture; frame building; 2 wells; 2 miles from Havelock. Apply Joseph Little, Havelock, Ont.

FOR SALE

Real Estate

On Elgome Crescent,
Bargain In
Two-Storey Brick House.
Six Rooms, Full Plumbing and Furnace.
Owner leaving city, wishes to Dispose of Property at once.
It's Your Chance. Act.
Kathleen McGrath,
Co-McCANNAN REAL ESTATE,
140 Simcoe Street.

10 Used Cars 10

FOR SALE — DURANT 4 COACH Mechanically OK, good tires. 'Phone 366. c

FOR SALE — '30 MODEL OBSOLTO Special Deluxe Coupe, rumble seat, excellent condition throughout. Can arrange terms. Must be sold To-night. 304 George Street. 'Phone 105.

TO RENT

11X Apartments for Rent 11X

FOUR MODERN APARTMENTS, central, to Exchange for Old Building. Send particulars. Write Box 41, Examiner.

NICE BRIGHT, UNFURNISHED Flat. Apply Evenings, 5 to 9, at 240 Stewart Street.

TWO-FOUR ROOMED HEATED Apartments, Lower Floor, Furnished, Unfurnished, reasonable. 701 Water.

APRIL 15TH, FIVE-ROOMED UPPER Duplex, heated, modern. 501 Homewood Avenue.

FURNISHED, HEATED, THREE-Roomed Apartment, on Ground Floor, central; continuous hot water; suitable for Nurses or Business Girls. 'Phone 3449.

11XX Houses to Rent 11XX

HOUSE TO RENT, GILMOUR STREET first-class location. Miss Armstrong, c/o G. N. Gordon.

FULLY MODERN HOUSE, HOT WAter Heating, 202 Park Hill Road. 'Phone 2804W.

12 Rooms 12

ROOMS FOR LIGHT HOUSEKEEPing, Heated, Furnished or Unfurnished. 'Phone 3671F.

BRIGHT BEDROOM, PRIVATE FAmily, 480 Aylmer.

WANTED

13 Miscellaneous 13

SIX OR SEVEN ROOMED HOUSE, near Separate School. Immediate possession. 'Phone 3187W.

FOUR-DRAWER STEEL FILING CAbinet. 'Phone 1138W.

LIVE FOWL—PAY HIGHEST PRICES. 'Phone 9476W, Gulnash.

YOUNG WOMAN TO SHARE FURnished Apartment, or Boarder. Write Box 12, Examiner.

LIVE POULTRY. M. KATZ. 'PHONE 694W.

OLD GOLD, PHILLIPS' DENTAL Laboratory, 405½ George Street.

SCRAP— PAPER— METALS— IRON and Steel—Rags, etc. Peterborough Metal and Waste. 'Phone 937.

THREE UNFURNISHED ROOMS. 612M.

WANTED—SMALL LAKESIDE FARM. Write C. P. Prins, Magnolia, Alta.

BUSINESS GIRL WANTS BOARD. West-end. 'Phone 3134J.

YOUNG LADY DESIRES SINGLE Room with Board. Write Box 52, Examiner.

TWO UNFURNISHED ROOMS, SUITable for Elderly Couple, within five minutes of C.G.E. Apply 351 Park.

WANTED—TO BUY, CLIENT WOULD Exchange Clear Home and Cash for General Store. Apply A. E. Murdoch, Oshawa.

18 Help Wanted, Female 18

GIRL TO ASSIST WITH GENERAL Housework, Country Girl preferred. Apply 813 Water Street.

GIRL FOR HOUSEWORK AT ONCE 167 Rink Street.

Give A Man
A Job
Under The
HOME
IMPROVEMENT
PLAN.

WANTED

19 Help Wanted (Male) 19

MAN, RELIABLE, TO BECOME AN Automobile and Accident Claim Adjuster in your territory. Insurance experience unnecessary. No selling. Write Associated Adjusters, Box 761-L, Milwaukee, Wis.

EXPERIENCED MECHANIC FOR General Work. Apply Curtis Service Station.

EXPERIENCED FARM HAND. WRITE Box 47, Examiner.

EXPERIENCED MAN FOR 6 MONTHS or a year. Apply Kenneth Dyer, 'Phone Millbrook 304 ring 4.

EXPERIENCED FARM HAND. 19 ring 32, Keene.

SALESMAN, CALLING ON THE Heating, Plumbing, or Hardware Trades, to handle line of Heating Boilers, Plumbing Fixtures and Supplies, Eastern Ontario, Oshawa to Cornwall. Commission. Write Box 51, Examiner.

OPPORTUNITY FOR A YOUNG MAN who has just finished school to become associated with a progressive Canadian Company. We want a Distributor for a product that is well known throughout the Dominion. Exclusive territory will be allotted. A small investment is required, which is fully covered by stock and equipment. We will personally instruct and give all necessary assistance to the Man selected. Write Box 50, Examiner.

473 VACANCIES IN THE POSTAL SERVICE
TO BE FILLED THIS SPRING. YOUR opportunity. Full information and booklet, "How to Get Into the Canadian Civil Service." Free from the M.C.C. Civil Service School Ltd., Toronto 10, Oldest in Canada.

20 Employment Wanted 20

GIRL BOARDERS. 'PHONE 3146W.

BOARD AND ROOM, COMFORTABLE home. Call 2282J.

BOARDERS WANTED; CENTRAL; ALL conveniences. 'Phone 3158J.

WANTED — MEN BOARDERS, 190 Charlotte Street, Charlbond, Apartment M.

FRONT BEDROOM, SUITABLE FOR Two Boarders, near C.G.E. Apply 478 Sherbrooke Street.

BUSINESS GENTLEMEN, FOR COMfortably Furnished Room; Board, and all home privileges; central. 2559M.

Hundreds
of
Opportunities
Await Your Choice
In the
EXAMINER
Want Ads
TODAY
and Every Day!

IMPORTANT!

IN MAILING REPLIES to Box Numbers at The Examiner, please put sufficient postage on the envelope to ensure the Box-holder getting them. Stamps are not necessary, of course, if left at the Office.

You May Borrow Up to $2,000.00

Through the Government's

Home Improvement Plan

These Advertisers Will Help You MODERNIZE - REPAIR - REMODEL. Decide Now to Have Your Home Improved. This is All You Have to Do:

First
Check over your home from the viewpoint of a prospective buyer or tenant—What does it need to make it modern and more comfortable?

Second
Consult one of the contractors or supply houses listed in this column for an estimate of the cost. (There is no charge or obligation for this service.)

Third
Take your estimate to your bank for a low cost Modernization Loan repayable over 12 months or up to three years. Loans may be secured up to $2,500.00.

WHO CAN DO IT

22A Building Supplies 22A

USE THE
DOMINION LOAN PLAN
TO PURCHASE
QUALITY BUILDING MATERIALS
SCOTT COAL
AND LUMBER
TEL. - 1234

YOUR FREE COPY
Of The "101" Book of Home Improvements Gladly Mailed Upon Request.
THE PETERBOROUGH LUMBER CO. LTD.
183 Hunter St. W. Tel. 3160

BUILDING SUPPLIES
HALLIDAY'S BOOK OF BUILDERS' Bargains offers large and diversified stock of Building Materials and a trained organization at your service. 'Phone for your copy at once. Get our low estimates on Building your New Home, Summer Cottage, Garage, Hardwood Flooring, etc., or Alteration Work. We Install Plumbing and Furnaces at a Big Saving. Prices are advancing, hurry! We assist you to obtain your Government Loan, or if preferred will Finance on Easy Terms. Local Sales Representative, 1098—Wm. J. Bull, 539 Downie.

22B Contractors & Builders 22B

Free Estimates No Obligation.
CHAS. H. HUFFMAN
311 Elias Street. Telephone 3369

Why Not
Convert
Into A Duplex
Now
Under The
HOME
IMPROVEMENT
PLAN.

22c Electrical 22c

Estimates Gladly Furnished
MILLER-POWELL Co.
Electrical Contractors
438 George St. — Tel. 333

'PHONE 1403 — W. GORDON HALL— Electric Wiring. Floor Plugs Installed. Agent G.E. Hotpoint Ranges, etc.

COMPLETE
ELECTRICAL SERVICE
Electrical Fixtures
And Wiring Devices.
GRANT & LOUCKS
416 George Street. Tel. 792

22D Painters and Decorators 22D

J. H. VANCE
PAINTING AND
DECORATING.
715 AYLMER STREET.

KELLAR THE DECORATOR
'PHONE 2581.

WE CAN DECORATE YOUR HOUSE from the Roof down, and Guarantee a Job. Estimates are Free.

22E Plumbing and Heating 22E

ADAMSON & DORRIN
PLUMBING, HEATING AND
SHEET METAL WORK.
175 SIMCOE ST. 'PHONE 400

J. L. P. SMITH
Plumbing, Heating
Contracts Accepted
Tel. 1719W 372 WATER ST.

Cement Work.

M. SICKLER
336 Stewart St. — Tel. 2325J
Cement Floors, Foundations, Sidewalks, etc. Free Estimates

WHO CAN DO IT

22F Miscellaneous 22F

EXPERT FLOOR POLISHER. 'PHONE 1714.

KEYS DUPLICATED — BADMINTON Restringing — Safe Combinations John Buck, Charlotte Street.

D. HARDIE & SON
TENTS, AWNINGS,
AUTO TOPS.
EVERYTHING IN CANVAS.
499 PATTERSON ST 'PHONE 3348

YOUR WATCH
Promptly and Skilfully Repaired. Moderate Prices. Guaranteed Work. ELSIE BENNETT GIFT SHOPPE.

23 Auto Repairs and Accessories 23

COAL OIL, 12c. DISTILLATE, 12c Vulcanizing, Car Repairs. Guaranteed Service. Dawson's Service Station. 'Phone 1523.

24 Cleaners and Dyers 24

TRY DEPENDABLE CLEANERS Cash and Carry. Dresses 75c, Coats 75c. Cleaned and Pressed. 217 Hunter Street.

28 Moving and Storage 28

SHORT DISTANCES OR ANYWHERE in Canada or United States Covered. Padded Vans. Experienced Courteous Men. Apply, full particulars, M. Rawlings Limited, 610 Yonge Street, Toronto.

BRADLEY'S CARTAGE. 'PHONE 2237 All Goods Insured while in Transit P.C.V. license. 502 Aylmer Street.

29 Instruction 29

AMATEUR ARTISTS — COMPETE for Free Art Course. (Value $115.00). Write to-day for Free Test. Give age and occupation. Box 240, Examiner.

31 Photographers 31

PORTRAIT AND COMMERCIAL PHOTOGRAPHS. PICTURE FRAMES REASONABLE PRICES.
FRED CRIPPS' STUDIO
NEXT GRAND OPERA. TEL. 2271

34 Radio Service 34

RADIO SERVICE.
HAVE YOUR RADIO REPAIRED EXPERTLY AND PROMPTLY.
McCANNAN RADIO-ELECTRICAL SUPPLIES STORE
140 SIMCOE STREET TEL. 46

WHY WAIT?
'PHONE 1896
BROWNE RADIO SERVICE
847 GEORGE ST. OPEN EVENINGS

37 LOST 37

LADY'S ROUND GOLD WILTON Wrist Watch. Finder call 1328M. Reward.

BRILLIANT CLIP, DOWNTOWN DISTrict. Valued as a keepsake. Finder please call 3683.

COLLIE PUP (FEMALE). APPLY 230 McColl Street.

IN SMITH, BLACK AND WHITE FEmale Hound, with tan head. 'Phone O. McConkey, 992 ring 3-2.

39 PERSONALS 39

CAR LEAVING FOR SASKATCHEwan, about 16th of March. Would like Companion. Write Box 30 Examiner.

39 PERSONALS 39

MEN! GET VIGOR AT ONCE! NEW Ostrex Tonic Tablets contain raw oyster invigorators and other stimulants. One dose peps up organs, glands. If not delighted, maker refunds few cents paid. Call, write McDermid & Jury Drug Store.

RHEUMATISM, SCIATICA, BACKache, Lumbago are attacked at the source by the cleaning and antiseptic action of Rumacaps. McDermid & Jury and Lynch's Drug Store.

40 TAXI 40

ELITE TAXI (W. H. Miller). Telephone 162.

CAPITOL TAXI.
OUR SERVICE IS BEST.
OPP. CAPITOL THEATRE. TEL. 108

HARRY FINNIS
TAXI.
'PHONE 371.
COURTEOUS, PROMPT SERVICE.

PROFESSIONAL

41 Accountant 41

EDWARD HUMPAGE—Chartered Accountant. Auditor. 344 Water Street.

42 Insurance 42

HILL, WEDDELL & HILLS
Insurance In All Its Branches.
Lowest Rates with Adequate Security.
Also Government Bonds.
Enquiries Invited.
Established 1883. 'Phone 14

CLASSIFIED
ADVERTISING
BRINGS RESULTS.

PROFESSIONAL

44 Lawyers 44

HON. G. N. GORDON, K.C. — Law Offices, 395-397 George Street Appointments by Telephone — 3300 and 3301.

EMMETT F. SHERRY—Canada Bonded Attorney. Loans. 207 George St.

BERNARD K. PARK, B.A. — Barrister, Solicitor, Notary Public. Money to Loan. 361A George Street. 'Phone 602.

JACOB LOW — Barrister, Solicitor Notary Public. Money to Loan on First Mortgages. 218 Hunter Street West, Peterborough, Ont. 'Phone 2244. Nights and Holidays 1027.

PECK, KERR & McELDERRY — Barristers and Solicitors, 413 Water Street, Peterborough. Telephone 1950. E. A. Peck, K.C., P. D. Kerr, K.C., V. J. McElderry, K.C.

ALEXANDER L. ELLIOTT—Barrister Solicitor, Notary. Money to Loan. Kresge Building, 355 George Street Peterborough. Telephone: Office 3 Residence 81.

47 Optometrists 47

CONSULT A. A. FOWLER, Fhm B Optometrist, about your Eyes. Glasses Fitted. Watch Repairs 'Phone 626.

M. J. ROCHE, R.O.
OPTOMETRIST
188 Charlotte Street. Tel. 422

MONEY TO LOAN

MORTGAGE LOANS, 3½%. APPLY to Miss Armstrong, c/o G. N. Gordon

49 NOTICES 49

TENDERS WANTED.

TENDERS will be received up to and including March 20th, for picking on Side Blocks and Stretching Trunk line Wires from Buckhorn to Lakehurst, approximately seven miles. Lowest or any Tender not necessarily accepted.
For further information, apply to HARVEY MUNICIPAL TELEPHONE SYSTEM.
GAYLE ELLIOTT, Chairman.
Lakehurst, Ont.

If the proverbial needle
In a haystack is ever
found it will be through
a Classified Ad in The
Examiner.

49 NOTICES 49

NOTICE TO CREDITORS.

IN THE MATTER OF THE ESTATE OF WILLIAM CHROW, Late of the City of Peterborough, in the County of Peterborough, Woodworker, Deceased.

NOTICE IS HEREBY GIVEN, That all Creditors and others having CLAIMS against the Estate of the said WILLIAM CHROW, who died on or about the 6th Day of October, A.D. 1936, are required to send, on or before the 6th Day of April, 1937, to the undersigned Solicitors for the Executrix of the said Estate, their names, addresses and full particulars of their Claims duly verified, and that after such last mentioned date the said Executrix will proceed to distribute the Assets of the said Estate among the parties entitled thereto, having regard only to the Claims of which the undersigned shall then have received notice.
DATED at Peterborough, this 4th Day of March, A.D. 1937.
HALL & CARLEY,
No. 8, Bank of Commerce Block,
Peterborough, Ontario,
Solicitors for the Executrix.

50 AUCTION SALES 50

FOR SUCCESSFUL AUCTION SALES Telephone 1417W. J. H. Miles.

AUCTION SALE — FARM STOCK, Implements, Household Effects — property of the late William Miller, Lot 12, Concession 2, Douro, on Tuesday, March 9th, at 1.30 o'clock. Terms Cash. The Farm consisting of 100 Acres. Extra Good Buildings. Choice Hardwood Bush. Terms made known on day of Sale.
—Camden Andrews, Auctioneer.

AIR RAID WARDENS TO BE RECRUITED

300,000 Will Be Chosen Across Britain To Direct Populace In Case Of Attack

LONDON, March 5.—(CP Cable)—Three hundred thousand air raid wardens are to be recruited. They will be part of Britain's precautions against war from the skies.

Air raid wardens will be recruited by local authorities. Their duty will be to advise their fellow citizens on officially recommended precautions against air raids, assist in the distribution of civilian respirators and, in the event of war, play an active part in helping the public, both during and after an air raid.

The wardens will operate from fixed posts and each will be responsible for a defined group of streets or a sector. During times of air raid each post will be manned by two or perhaps three wardens.

One air warden unit is established to every 500 inhabitants in residential districts and to every mile in industrial and business areas. Women as well as men may be recruited as wardens.

Wardens will be given full antigas training. The government will supply them with equipment for their personal protection.

Details of the scheme are now being worked out for the distribution of civilian respirators.

In the air warden scheme the government is harking back to the days of the Napoleonic wars. Then street captains were appointed in coastal towns to organize the civilians' resistance to invasion.

HYDRO INCREASES NORTHERN OUTPUT

Mining Development Takes More Power From Ontario Enterprise

TORONTO, Feb. 5—(CP)—One of the outstanding features of the operations of Hydro-Electric Power Commission of Ontario during the past year has been the "very remarkable increase" in the use of electric energy in the gold-mining and milling industry in Northern Ontario, states T. Stewart Lyon, chairman of the Hydro Commission.

Under a sub-heading "Northern demand grows," Mr. Lyon describes power developments in the northern areas in The Bulletin, official Hydro publication. Mr. Lyon points out the Abitibi Canyon development under first construction is now supplying 65,000 horsepower for mining and metallurgical operations. The reduction in the cost of power in the mining districts, because of the entry of the Commission into the field has assisted greatly in the development of properties containing large quantities of "marginal ore."

"Much of this ore was of a grade too low to be mined and milled profitably when gold was worth $20 an ounce and power cost the operator $50 per h.p. year for long-term contracts. Gold at almost $35 an ounce, or at from $32.50 to $35 per h.p. per year have changed the picture to an extraordinary extent," he says. "We look for an extension of this development that will enable us to utilize to the profit of the people of Ontario practically all the available power provided by the Canyon development."

HENRY —By Carl Anderson

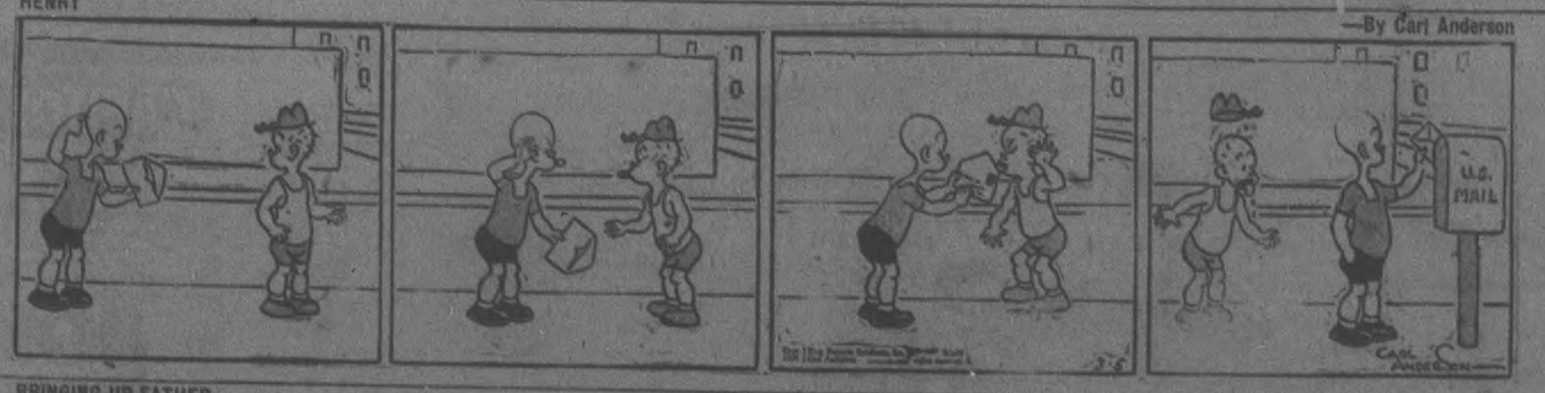

BRINGING UP FATHER —By George McManus

The Examiner Classified Advertising Index.

Accountants
Auction Sales
Auto Repairs and Accessories
Bearers Wanted
Building Supplies
Business Opportunities
Cleaners and Dyers
Contractors and Builders
Collections
Dental
Electrical
Employment Wanted
Florists
For Sale (Miscellaneous)
Found
Fuel For Sale
Funeral Directors
Hairdressers
Help Wanted (Male or Female)
Help Wanted (Female)
Help Wanted (Male)
Insurance
Jewellery Repairs
Lawyers
Legal Notices
Live Stock for Sale
Lost
Medical
Moderate and Repair
Money to Loan
Monuments
Moving and Storage
Musical Instruction
Instruction
Notices
Nursery
Optometrists
Painters and Decorators
Personals
Phone Orders
Plumbing and Heating
Poultry for Sale
Printing
Radio Service
Radio Repairs
Real Estate for Sale
Rooms to Rent
Summer Cottages to Rent
Summer Resorts
Taxis
Tea
To Rent (Miscellaneous)
Used Cars
Wanted (Miscellaneous)
Wanted Boarders
Where And To Be

TRENT RIVER W.A. TO AID BOYS LEAGUE

St. John's Members Will Hold Pot Luck Supper—Work On Quilt Blocks

TRENT RIVER, March 5.—The Women's Auxiliary of St. John's Anglican church, Havelock, met on Tuesday afternoon at the home of Mr. and Mrs. Jas. Cook, 'Maple Inn,' Cook cottage, with an attendance of 17.

Rev. Mr. Lemon, rector of St. John's, conducted the devotional part of the meeting, with Miss Bessie Thompson at the piano. Mr. Lemon read the Scripture lesson from 2nd Corinthians, 1, after which he gave a talk on two Bible characters taken from Romans, 16: "Priscila and Aquila," the president. Mrs. (Dr.) Holdcroft, Sr., voiced the appreciation on behalf of the W.A. for Mr. Lemon's interesting address.

The matter of assisting the 'Boys' League' work was brought up and discussed; the members decided to have a pot luck supper for the boys some time after Lent. Rev. Mr. Lemon closed the meeting with the Benediction, after which the members worked at quilt blocks for an hour. A delightful lunch was served by Mr. and Mrs. Jas. Cook.

Mrs. (Dr.) Holdcroft favored the gathering by a vocal number, "Still, Still With Thee" most effectively, with piano accompaniment played by Miss Bessie Thompson.

Mrs. Post moved a hearty vote of thanks to Mr. and Mrs. Cook for opening their home for the occasion.

The following were in attendance: Rev. Mr. and Mrs. Lemon, Mrs. Holdcroft, Sr., Mrs. Don Holdcroft, Mrs. Post, Mrs. George Smith, Mrs. Bruce Longmuir, Miss Ira Smith, Mrs. Ray Scott, Mrs. George Russell, Miss Bessie Thompson, Mrs. Balthrope, Mrs. Ernest Leeson, Mrs. Davies, Miss Kate Munroe, all of Havelock, Miss B. G. French of Trent River.

SHAW CONFESSES HE OFTEN SWANKS

Agrees Also He Is Most Distinguished Dramatist Of English Literature Since Shakespeare

LONDON, March 5 (C.P.-Havas)—George Bernard Shaw last night talked with newspapermen about his favorite subject—himself.

He commented on a recent speech by Dr. Archibald Henderson in which the Yale University professor said the playwright's "boastfulness and egotism" were the result of "a split personality and an inferiority complex."

"I don't know," the dramatist said. "I have been generally accused of having a superiority complex, which every Irishman in England has, more or less.

"As a matter of fact, I occasionally swank a little because people like it, because a modest man is such a nuisance.

"As to split personality—well, I should say I have about 20 personalities. At least, everybody has. Everybody is shy—on certain occasions and subjects."

On one point, Shaw said, he is in complete agreement with Prof. Henderson, who described him as "the most distinguished dramatist of English literature since Shakespeare."

"I think the part about Shakespeare is quite sound," Shaw remarked.

Gilmour B.Y.P.U. Plans Irish Party

(Examiner Correspondence)

GILMOUR, March 5.—The regular monthly meeting of the Gilmour Memorial B.Y.P.U. was held in the basement of the church on Monday night.

The chair was taken by Miss Gladys Blewett and Miss Lillian McGregor read the topic, which was on Temperance.

It was decided to hold a St. Patrick's party at the home of Mr. and Mrs. R. S. McMullen. The meeting was brought to a close with the Mizpah. A couple of hours were then enjoyed by everyone in games, after which lunch was served.

The sale of Mr. Merton Storey of Lindsay highway, which was held on Friday was a success. The stock and implements brought good prices.

Mrs. Marcus Fowler and daughter Doris spent a few days last week at the home of Mr. and Mrs. James Preston, Omemee.

The many friends of Mr. Theodore are sorry to hear that he is confined to his bead again.

Mrs. Milton Clarke of Lindsay highway spent the week-end with her mother at Stouville.

Mrs. R. D. Wright of Chemong road attended an executive meeting of the Temperance Board in Toronto last week.

The many friends of Mrs. Sadie L. Hammond of Ruth's Line of Smith are sorry to hear of her removal to Nicholls Hospital last week.

Rev. R. D. Wright accompanied by his sister-in-law and Bruce Clarke motored to Toronto on Monday.

Messrs. J. C. Mann, Stanley Millage and Reg. McMullen were in Port Perry on business last week.

The Examiner

Classified Advertising Rates

Cash Rate:
1 Cent per Word or Figure per Insertion. Minimum Charge. 25c

Charge Rate:
2 Cents per Word or Figure per Insertion Minimum Charge. 50c

Box Numbers:
One or more Consecutive Insertions 10c

'Phone 1600:
We will call for your Advertisement and give you the low Cash Rate.

Coming Events:
Per Word per Insertion 2½c
Minimum Charge 50c

Special Announcements.
Birth Announcements 50c
Engagement Announcements. 50c
Marriage Announcements ... 50c
Death Notices 50c
Card of Thanks (up to 1 inch) 50c
In Memoriams (up to 2 inches) 75c
Over 2 inches (per inch extra) 50c

Legal, Municipal, Government, Auction Sales:
First Insertion per agate line. 12c
Second Insertions 9c

Our Boarding House - with - Major Hoople

The Day That I Forget

By MARIE BLIZARD

(Continued from yesterday)

CHAPTER 27

JANET PAYNTER caught Carol Griest off guard at the costume ball when she said pleasantly—and for all in hearing distance to catch—that she thought it was nice to be back and that they'd all "have a lot of fun together."

Carol's expression said plainly that she hadn't the least idea how. Also that she was considerably surprised by Janet's attitude. She had under-rated Janet if she thought Joel's wife was going to be intimidated to vocalize linking her name to Janet's famous husband.

She had no answer and so Janet continued:

"We've always made friends with Joel's fellow artists and I've wanted to know you. I know you're working terribly hard but I want you to come over and play some tennis with me when there's a lull."

She smiled pleasantly and made to move on, quite satisfactorily conscious of the unveiled surprise in Carol's big grey eyes.

Carol Griest was a good head taller that Janet, and in her elaborate costume of ostrich and silver cloth she was a far more picturesque figure than Janet in her mediaeval costume. But the first honors went to Janet. Janet knew it and knew that before the night was over, someone would have told someone else and it would be all over Hollywood.

She joined a group of her friends and immediately she said, "Isn't Carol Griest simply ravishing! I'm so pleased that Joel has the opportunity to play opposite her. Her pictures are always a success."

Some one said that she was unduly modest. Wasn't Joel Paynter the most sought-after hero of the day?

Under her breath, another woman said that Janet was more than modest, she was smart or else she was a fool.

Janet didn't hear it.

She made a point of not staying close to Joel's side but, when she was dancing, she was conscious of every woman he danced with and hated herself for the quick glances she gave in his direction trying to follow him. She had never done that before and thought that uncertainty was the beginning of jealousy and jealousy was the ugliest thing she knew of. Its sign post led to a street of misery and she would have none of it.

She danced with him once and told him she was glad she had come to the party, that she was having a wonderful time.

Then she left him and joined Vernon Chester for a game of billiards. She made much that was obvious of her gaiety and chatted brightly of all the small things she could think of.

But when the game was over and they had gone back to the "big" house from the playhouse to get some supper, she let Chester and wandered into the garden by herself. She wouldn't have admitted that she was looking for Joel but she was.

He hadn't been at the playhouse. He wasn't in the dining room or in the drawing room.

She strolled by herself wrapped in lonliness and her silly little Spanish shawl. She walked down the path toward the pond back of the playhouse and there in the moonlight she saw the shimmer of Carol's silver gown.

She saw the silhouette of two people standing to the right of a clump of trees. Saw that the second figure was Joel's. Saw his profile turned down toward Carol's uplifted one. The actress was taller than Janet but still Joel had to bend his head to meet her gaze.

They were talking—earnestly. Janet could see from the position of Joel's best head. She couldn't hear what they were saying. She didn't want to. She hadn't come to spy or to eavesdrop but she couldn't turn back.

All of her inclinations told her to turn on her heel and return the way she had come but there was something older and more primitive in her than her breeding.

She lifted her head a little and approached on firm footsteps.

"Hello," she said. "I was looking for you. It's after 2, darling."

If only she hadn't been so sensitive, she wouldn't have noted how guiltily Joel stepped back away from Carol. Perhaps even then it was only that she had expected it, that Joel hadn't really done it.

"I thought you would be looking," Carol said in the same friendly tone Janet had used. But both Janet and Carol knew that it wasn't friendly.

So Carol thought that Janet would stoop to fighting for her husband with another woman!

"I just wanted to tell you, Joel, that I think I'll go on with Vernon."

She turned to Carol. "I'm simply dead from my trip. I'm not an intrepid flyer and the trip west was a terrific strain on me. I was scared to death all the way."

"Of flying?" Carol asked pleasantly.

And what else did Carol Griest think Mrs. Paynter might be afraid of?

"Of flying, certainly," Janet answered calmly. "I'll never do it again even if Joel does send me another of his S.O.S.'s."

There, Janet won another honor! "Aren't men helpless?" Carol said and favored Joel with a glance that was not lost on Janet.

"My man is," Janet answered calmly again, "but I'll leave him in good hands with nothing to worry about."

Janet knew that her remark was no compliment.

"Wait a minute, Jan. I'm taking you home, of course."

"No, I don't want you to, Joel. I want you to stay please." Again she turned to Carol. "You know ever since we've been in Hollywood I've been trying to get Joel to go to parties. And... well... get away from my apron strings."

Joel said gruffly, "Come along, Janet. There'll be lots of other parties and you'll have no trouble getting rid of me."

Janet laughed lightly. "That's what you always say! Well let's go back and tell Vernon we'll drop him. Good night, Miss Griest. Don't forget that you're coming to play tennis with me."

"I'm not the athletic type, Mrs. Paynter," Carol answered coolly.

"Aren't you?" Janet returned. "Then bring along you knitting and we'll just be a couple of home girls. Good night."

There was a rising, pleasant inflection at the end of her greeting. It keyed her conversation for the long drive back.

It needed keying to a light touch. The drive back was not a merry one. Vernon Chester, who knew Janet as well as he knew most people—and therein he knew a great deal for he looked below the surface of appearances—pulled silently on his cigar. Joel's silence was almost morose.

Chester thought; Janet is being hurt and Joel is angry. The fool! There'll be fireworks when I get out. Well, I'm betting that little lady. She's got more brains in that little noodle of hers than the rest of these babies put together.

He was wrong. There was no fireworks. Fireworks would have cleared the air.

No sooner had Chester alighted than Joel said, "Well, Jan, you did that up pretty. Why be nasty to Carol? She hasn't done you any harm."

"Oh, come, dearest, I wasn't nasty to her. I was very pleasant to her. Also, I know she hasn't done anything to me but I'm afraid she might do something to you."

Joel laughed uproariously. For a minute Janet hoped that his laughing could clear the something that was between them. But when he finished, he resumed his gloomy study of the moonlight view from the car windows.

Neither of them said anything more on the way home and that night, for the first time since her marriage, Janet Paynter cried herself to sleep.

(To Be Continued)

NOW TRY PUZZLE WORD CONTEST NO. 23

TWENTY-FIVE DOLLARS in Cash Prizes will be paid by The Examiner for solutions to this puzzle. There is no entry fee, but only Examiner Classified Ad buyers may enter. Contract Advertisers are excluded.

Two entries are allowed for each 25c spent in the purchase of Examiner Classified Want-Ads. The coupons are good for THE CONTEST OF THAT WEEK OR THE FOLLOWING WEEK ONLY, as selected by the purchaser.

Entry and MUST be attached to each story made. Slips secured upon payment of Want-Ad accounts. Full details, rules and word clues are on another page of to-day's Examiner. Solutions MUST reach Puzzeword Contest at The Examiner NOT LATER than 4 p.m. Saturday, March 6. Results announced as soon as ascertained.

ACROSS
1. Light blow
5. Harass
6. Empty chamber
8. "Entered" in French
10. Toothsome sea dish
11. Pure-worsted fabrics
13. Italian cookery feature, this
15. Diamond-shaped figure like this
17. Escaped
20. Against
21. Send
22. Gives new energy
23. Children write on it
27. A big rascal
29. Golfers yearn for them
30. With this comes light
32. To land-lock
35. To have obligation
36. Parent
38. Make a mistake
39. A little bit
41. Prefix meaning "below"
43. A good man will do this to the voice of John Gilpin
47. Notion
48. Unites
49. A help in waking.
45. Golfer's beginning
46. Narrow opening

DOWN
1. Borrowers do this to payment in return
2. Conjunction
3. Pronoun
4. The city all Italians look to
5. An extreme urge
7. Tipped
9. Peruse
12. Speedboats do this over the water
13. Chrysalis
14. Out and dry
16. Wartime Cockney's Germans
18. A good song has this
19. An unlettered peasant may be this
20. Fright
24. Idolatry
26. Every race needs one
28. A tiger has a big one
29. Equality
30. Deer
31. Faraway tea
33. Send forth
34. Metal alloy
37. Again
39. Encountered
40. Three persons
42. A lawyer likes a fat one
43. Exclamation
44. Cabin.

Additional Blanks May Be Secured From Classified Ad Dept.

I have read the rules and agree to abide by the decision of the judges.

NAME .....

ADDRESS .....

TORONTO'S HIGHEST RATE

Tax Levy is Fixed at 36.30 Mills For 1937.

TORONTO, March 5 — (C.P.) — The tax rate for Toronto has been set by Board of Control at 36.30 mills, the highest in its history. It exceeds last year's high of 34.85 by 1.45 mills. Civic and Board of Education salaries are restored in full in the budget.

2 DIE IN NEW YORK FIRE

NEW YORK, March 5 (A.P.)—Flames raging through two five-storey tenements on the lower east side claimed at least two lives today, caused injuries to four tenants and 11 firemen, and drove 200 residents to the street in their nightclothes.

Bedtime Story

By HOWARD R. GARIS

UNCLE WIGGILY CUTS LOOSE

"Whoopee! Whoopee!" cried Uncle Wiggily.

The jolly old rabbit gentleman was cheering but he wasn't tossing his hat up in the air which is something done when cheering is called for. Uncle Wiggily couldn't toss his hat in the air because it was already there.

As I said, you in the story last night, Mr. Longears went out on a blustery, windy March day, to look for adventure. He had a long string around his hat and the other end of the string was around his neck so it wouldn't blow away. I mean so his hat wouldn't blow away.

But a gust of wind took the hat off the rabbit's head, and blew it high in the air. I mean it blew the seat high in the air, not the bunny gentleman's head. Though, as a matter of fact, Uncle Wiggily's head followed his hat.

The string was strong, it didn't break and that hat, like a kite took Uncle Wiggily up and up in the wind.

Like a Plane

"Whoopee!" he cried again. After his first surprise he began to like his strange wind ride. He was now high above the trees, sailing over them as if he were an airplane. He could look down and see his bungalow. It appeared to be getting smaller and smaller. He was fast being blown away from it.

"Well, this is fun," thought Uncle Wiggily, "but I wonder where I am going? It will be a dreadful thing if this string breaks and lets me down plippity plop! Oh, whatn that?" he suddenly cried.

Well might Uncle Wiggily be surprised and ask what that was. Something whooshed past him as he was wind riding in the air. At first he thought it might be his wife or Nurse Jane coming to pull him back. But a moment later he saw it was a Snow Bird that was flying around him as airplanes sometimes fly around a dirigible baloon.

"Hello!" chirped the Snow Bird in a friendly way.

"Oh, hello!" answered Uncle Wiggily.

"Have you come to join us?" asked the Snow Bird. "I mean are you going to start growing feathers instead of fur?"

"I hope not," said Uncle Wiggily being blown through the air as easily as the bird was flying. "I got up here by accident," the rabbit gentleman explained. He told about his hat which was flying ahead of him, attached to him by the long string.

"Then you don't like it up here?" asked the Snow Bird.

Not Much

"Well, a little of it goes a long way," said the rabbit. "I really think I ought to go back to earth. But I don't know how to manage it."

"You must cut loose," said the bird.

"Cut loose?" asked the rabbit.

"Yes. You must cut the string and let your kite hat sail where it will. Without the hat, which is filled with wind, to pull you along, you will soon fall to the ground."

"That's just the trouble!" said the rabbit. "I'm afraid to fall."

"Nonsense!" chirped the Snow Bird. "Here! I'll cut you loose and we'll see what happens." With that the bird cut the string in his sharp beak. Away flew the hat. Uncle Wiggily, no longer held up by it, began to fall toward the ground.

"Oh! Oh!" he cried. "This is terrible!"

"Don't worry!" laughed the bird. "I'll save you!"

And if the onion will stop playing hide and seek in the potato salad I'll tell you next about Uncle Wiggily finding his hat.

(Copyright, 1937)

GOING TO THE DOGS

England Becomes Decadent Along Musical Lines.

LONDON, March 5 (A.P.). — The famed violinist Jascha Heifitz, convinced "England is going to the dogs musically speaking," prepared for his first appearance to-day on an English concert tour by practicing on the accordion.

"This country has become decadent and next time I may find it necessary to..." He let the sentence end itself as he looked significantly at the accordion.

WORRIED BY BILLS YOU CAN'T PAY?

With a $50.00 to $500.00

LOAN

No endorsers
No embarrassment
No waiting

Enquire About Our NEW REDUCED COST

CENTRAL FINANCE CORPORATION

355 George Street
Phone: 1702

BRICK BRADFORD—And the Lord of Doom — by WILLIAM RITT and CLARENCE GRAY

MUGGS AND SKEETER — by WALLY BISHOP

—By Russ Westover

BAILIEBORO

FARMERS HARD HIT BY COST OF FEED AND LOW PRICES

At Eight Cents a Pound Hogs Are Being Raised At Loss Is Claim

NOT A BRIGHT PICTURE

BAILIEBORO, March 5.—A season once in awhile brings forth an exceptionally lean crop to the county and the observers not engaged in agriculture state, that even lean years have their advantages as they cause a produce shortage which gives the agriculturist an opportunity of demanding a superior price for his produce, owing to the shortage caused.

Little do many, not directly connected with the farm and its problems, realize the plight of the farmer under such existing circumstances, for they are the people who utilize a very large percentage of the product which is lacking and the increase in price simply means that the farmer is paying more for the commodity which the shortage has forced him to purchase.

When the season is dry and crops fail or when the product he is forced to buy soars out of range in price, the farmer does not go on a sit-down strike but simply takes it on the chin and goes as merrily along as he possibly can, saying to himself, "Oh, well, perhaps next year we will more than make up for this season's deficit."

Feeding Hens Expensive

This winter farmers of this district are feeding their hens a laying mash which costs about two dollars and eighty-five cents per hundred pounds, while a year ago the same mixture would have cost about one dollar and forty-five cents per hundred. Eggs locally are now bringing from eighteen to twelve cents per dozen. A year ago eggs were bringing locally around twenty-five cents per dozen. While the laying mash costs the farmer almost twice as much as a year ago he is receiving eight or nine cents per dozen less for eggs than a year ago.

The Hog Situation

Today hogs are being fed at a cost of about two and a half cents per pound for grain. The price is about on a par with a year ago when feed grain cost about one cent a pound. Some hog raisers claim that for winter feeding it takes one thousand pounds of grain to finish a hog for market, this amount for the average hog raiser. Therefore at the present price of eight cents for market hogs the farmer is actually raising hogs for market at a loss, while a year ago he was making a fair profit.

The same applies to seed grain and grass seeds. When there is a shortage it usually effects the entire community and each time the agriculturist pays.

A Better Understanding

A clearer understanding between the citizen of the rural district and the urban citizen helps each to understand and sympathize when crises arise over which they have little or no control and it is wise for both to study conditions outside their own realm in order that both rural and urban citizen may know the problems and handicaps under which the other fellow may be laboring. There is also the possibility that the optimistic spirit adopted by one may prove an inspiration to the other and help both to continue even against odds to give the finest possible type of citizenship to the country, which we believe is attempting to unravel the problems which have confronted the industries of our country.

Personals

Mr. and Mrs. Edmund Morrison and sons Allen and Donald were guests of Mr. and Mrs. W. H. Barnard on Tuesday.

Rev. M. W. Leigh, B.A., of Kingston, returned to his home on Monday, after spending the past few days visiting friends in the district.

The choral society meeting was called off on Monday evening owing to the serious illness of Mrs. Campbell's father, in Toronto.

The Young People's Union of the United Church have received an invitation to present their play entitled "Mammy's Lil Wild Rose," in Millbrook United Church during the month of April.

Mr. and Mrs. Robert Falls of Smith township visited friends in the district on Tuesday.

Mr. Fred Hie, mail carrier on Rural Route No. 1, has been ill during the past week with the flu.

Miss Beade Barnard returned home from Toronto on Sunday evening.

A number of the young folk from the district motored to Fraserville on Monday evening and enjoyed the skating on Fraserville rink.

A MAN-EATING OWL?

Gigantic Bird Attacks Two Miners at Beardmore.

BEARDMORE, Ont., March 4 (C.P.).—A huge owl that has already attacked two men is causing alarm in this vicinity 125 miles north-east of Port Arthur.

A. Shrader, a mine employee, it was learned to-day, was attacked recently at night while going to his work. The owl alighted on his shoulder, sank its talons through his heavy work clothes and pierced the flesh.

A similar incident was reported previously, the owl attacking an unnamed miner.

BOARD OF HEALTH OF SMITH MEETS

Reeve G. A. Mullen Is Elected Chairman At First Meeting

A meeting of the Smith Township Board of Health was held in Dr. J. A. Morgan's office, Peterborough, on Monday.

Present were: M.H.O., Dr. J. A. Morgan; Reeve, George M. Mullen; Dep.-Reeve, Absent through illness; and secretary, Percy L. Udy.

Reeve Mullen was appointed Chairman of the Board for 1937.

A communication was received from the Department of Health stating that legislation had been passed by which all milk distributing plants must be approved by the Department, and asking for as correct a list as possible of milk vendors in Smith Township. A discussion was held re above legislation and pasteurization. The secretary was given a list of milk vendors in Smith Township to be forwarded with their addresses to the Department of Health.

The meeting then adjourned to meet on the call of the Chair.

KING'S AUNT IS ILL

LONDON — The King's aunt, Princess Alice, Countess of Athlone, is suffering from gastric influenza, it was announced today.

COACH IS SECURED FOR LINDSAY BAND

J. B. Wright To Train Boys Until New Leader Is Appointed

(Examiner Correspondence.)

LINDSAY, March 5.—The Lindsay Boys' Band Association has secured the services of J. B. Wright, Bandmaster of the York County Boys' Band, to instruct the local organization during the next three weeks. Owing to the resignation of Bandmaster Chenhall, the band has been without a leader. It is expected the appointment of a new leader will be announced in about a month.

New Pastor

Rev. P. C. Reed, B.A., B.D., of North Bay, it was announced today, will be the new pastor of Lindsay Baptist Church, succeeding Rev. G. M. Holmes, who accepted a pastorate in Hamilton. The new pastor will take charge on April 1.

Grant for Orangemen

The village of Fenelon Falls will hold a monster celebration on the Twelfth of July. The Orangemen secured a grant of $35.00 from the council for decorations.

Injuries Prove Fatal

Mark Harris, of Beaverton, who was seriously injured recently when his sweater was caught and his arm drawn into a sewing machine at Doherty mill, passed away on Wednesday in the hospital. The deceased was born in Halton County sixty-five years ago. He was a member of the United Church and the I.O.O.F. and is survived by his wife, two sons and one daughter.

BLOCKADE DELAYED

LONDON, March 5 (C.P.).—The International Non - Intervention Committee to-day Abandoned the Saturday midnight blockade for Spain.

The start of the scheme to enforce a ban on foreign arms and men was delayed because of the time required to recruit neutrality agents and work out other details.

An attempt will be made to get the date for the patrol for March 20.

THE CANADIAN DEPARTMENT STORES LIMITED

Alabama Flannelette Blankets

A quality well-known for its warmth and wearing qualities, closely woven with a soft fleecy nap. In white, grey with pink or blue borders. Size 70 x 84. Pair 2.39

Size 60 x 90, pair 2.75
Size 70 x 90, pair 2.79
Size 80 x 90, pair 3.00

WHITE WOOL BLANKETS

Fine quality Canadian white wool blankets, very closely woven, which assures good wear. Whipped singly. White with pink or blue borders. Large size 70 x 84. Each 3.39

36" COTTON PRINTS

Fine quality English and Domestic Prints, in a great assortment of patterns, light and dark grounds. 36" wide. Saturday; yard 16

—Main Floor, C.D.S.

A SATURDAY SPECIAL!

BOUDOIR LAMP AND SHADE

12" high, Pottery Lamps, rich dull lacquer finish, fitted with long cord and push through socket. Assorted colors: Orchid, Rose, Green, Blue, Yellow, White, Cream. Shades are rayon taffeta to match. Saturday, complete 1.98

UNFINISHED PIECES

Bed Trays, with folding legs, size 14 x 23. Bath Cabinets, compartment at bottom, size 11½ x 22". Swing Mirrors, with turned uprights. Size 14 x 15". All from smooth hardwood. Each 1.79

—Main Floor, C.D.S.

"TAMPAX"

25¢ TAMPAX 47¢

SANITARY PROTECTION WORN INTERNALLY.

Now you can experience a comfort, convenience and safety you've never known before. Tampax is easy to use. No belts. No pins. No pads.

THE CANADIAN DEPARTMENT STORES LIMITED

We Deliver Phone 3000

C.D.S. GROCETERIA

Shop Where Prices Are Lower

Special Blend COFFEE ..... lb. .19
Honey Boy HONEY .. 2-lb. tin .25
Christie's FRUIT CAKE 2 lbs. .25
Barclay's Sliced 16-oz. tin PINEAPPLE 3 tins .25
Lynn Valley PEARS .. 16 oz. tin .11
Eatonia Choice 2½ size tin TOMATOES ..... .11
Millbrook Brand Creamery BUTTER ..... lb. .26
No. 1 Cooking ONIONS .. 4 lbs. .10
Choice CABBAGE ..... lb. .5

Big Values in Meats

Steaks or Roasts Round, Sirloin Porterhouse lb. .13
Beef SAUSAGE 3 lbs. .27

YOUNG PORK CUTS

LEGS ..... lb. .17
LOINS ..... lb. .18
SHOULDERS .... lb. .13
BUTTS ..... lb. .17

Loin PORK CHOPS .. lb. .21
Boneless with Dressing BUTTS of PORK lb. .19
Boneless Rolled VEAL ..... lb. .15
Choice Seedless ORANGES 2 doz. .39
New LETTUCE .... each .9

Special Blend TEA ..... lb. .39
Aylmer 22-oz. tin PORK and BEANS .9
Strawberry ICED BISCUITS lb. .19
Crawford's Crushed 16-oz. tin PINEAPPLE 2 tins .21
Frontier 2 sqt. tin PEACHES .. 2 tins .29
Eatonia Choice 4-seive PEAS No. 2 tin ..... .11
Scotch SCONES ..... doz. .12
Fruit BUNS ..... doz. .12
HOT + BUNS ..... .10
½ doz. in box
Seedless GRAPEFRUIT 5 for .25

THE CANADIAN DEPARTMENT STORES LIMITED

THE CANADIAN DEPARTMENT STORES LIMITED

SATURDAY at the C.D.S.

STORE HOURS: 9 A.M. to 5.30 P.M., Saturday 9 A.M. to 9.30 P.M.

PHONE 3000

Your New Spring Suits and Coats Have Arrived!

Economically Priced From

5.98 to 19.75

No matter what your choice . . . tailleur, dressmaker or casual . . . you'll find your suit in this collection. We've jigger suits, swagger types (coat wearable separately), boxy jackets with skirts and casual swagger outfits. Tweed topcoats, in mannish tailleurs and swagger types. A superb collection awaits your selection, in a fine showing of Spring shades. Sizes 32 to 42. Each . 5.98 to 19.75

and New Spring Millinery Too!

Each 2.98

Spring hats are in . . . a gay rollicking galaxy of hats . . . at a price that will make them go to the head of every smart woman. Off-face styles, bumpers, draped turbans, sailors, etc. Severely tailored or very feminine with flowers and veils. Assorted shades. Each 2.98

—2nd Floor, C.D.S.

SATURDAY'S THE LAST DAY

BROADCAST SALES

—of Housewares
—of Women's Shoes
—of Infants' and Childs' Wear
—of House Dresses

On Sale Now

Coronation Numbers of "The Illustrated London News"

There is bound to be a great demand for these unique publications and we suggest that you place your orders with us AT ONCE.

THE ILLUSTRATED LONDON NEWS—A special Coronation Record Number, similar to the Jubilee issue, which contains a record of the life of King George VI, and Queen Elizabeth. Splendidly illustrated in colour and photogravure. Each 1.75

Place Your Order Now For—

THE SPHERE

Coronation number, published May 15th. A pictorial record of the actual Coronation scenes. Price, each ..... .75

ILLUSTRATED LONDON NEWS

Published May 8th. Pre-Coronation number. Packed with pictures and portraits of the events and personalities connected with the Coronation. Price ..... .75

—Main Floor, C.D.S.

CANDIES

Easter Novelties, 5c to $1
Chocolate Coated Peanuts ..... lb. .19
English Style Humbugs ..... lb. .25
Neilson's Fancy Shapes ..... lb. .39
Chocolate Dardenelle ..... lb. .19

—Main Floor, C.D.S.

First Quality 4-Thread Chiffon

Stockings

Special Pair ..... .59

A real value Saturday! 4-thread real silk, full fashioned chiffon hose, in a fine range of new Spring shades: Barcelona (beige taupe), Burma (medium brown), Debonair (light grey), Smoketone (med. grey), Muffin (light tan). Sizes 8½ to 10½. Saturday Special, pair ..... .59

—Main Floor, C.D.S.

A New Creation

"LISSON SLIP"

Uplift Bra' and Slip Combined

Introducing an entirely new combined Brassiere and Slip, the answer to a long-felt want.

+ French style uplift brassiere, ingeniously fashioned into a grand slip.
+ No other brassiere needed.
+ Only one pair of shoulder straps instead of two.
+ Diaphragm control of "fitted-in-the-knitting and pre-shrunk "Lastex."
+ Made of silk crepe in white or new rose.

Sizes 32 to 42

Each 3.00

MAJOR VALUE Feature!

BOYS' WOOL WINDBREAKERS

Usual Value, 2.50 and 2.98

Saturday Each 1.98

All-wool materials, in popular sport types, button front with adjustable waistband, and zipper front, with knitted elastic waistband. In plain and checked designs. Sizes 26 to 34. Major Value, each 1.98

Extra! Men's Heavy Quality

Flannelette Pyjamas

Be early, on sale while quantity lasts. Well-made pyjamas of cosy, warm flannelette, smoothly finished in fancy stripe designs. Sizes 36 to 46. Special value, garment ..... .98

—Main Floor, C.D.S.

MEN! Order Now

and Easter Morning step out in Clothes

EATON-MADE to MEASURE FOR YOU

This Easter know the pleasure and confidence of the personal touch in your Spring clothes. Have them EATON Made-to-Measure. When your clothes are EATON Made-to-Measure they're cut by hand to your individual measurements. Hand-cutting means your suit is accurately made to fit YOUR figure comfortably, smartly. Further, as your suit will please your personal taste all the way, we've assembled a mighty fine array of weaves. There are overchecks, Glen checks and hound's-tooth checks, plaids and stripes, and plain worsteds, and running throughout the selection the two most popular colours for Spring, Coronation Blue and Garnet. Select the style and fabric that appeals most to your individual taste. Your suit will be delivered in good time for the Easter parade.

MAY BE PURCHASED ON EATON'S BUDGET PLAN IF DESIRED

T. EATON Co LIMITED CANADA

23.50 Suit or Coat

Also at 28.50 and 35.00

THE CANADIAN DEPARTMENT STORES LIMITED

THE WEATHER
Partly cloudy to-night and Sunday; slightly colder; probably snow flurries.
Sun—Rises, 6:46 a.m.; Sets, 6:11 p.m.

The Peterborough Examiner

HOME EDITION

VOL. LXXVIII, No. 55 — PETERBOROUGH, SATURDAY, MARCH 6, 1937 — PRICE THREE CENTS

1,000 FURNITURE STRIKERS BEGIN WORK MONDAY

ALL RESOURCES OF MOTHERLAND GOING TO ARMS

Inskip, Minister Of Defence, Sees No Harm In Delay Of New Building

MEAN CONTRACTS LATER

Chamberlain Heavy - Hearted At Enormous Outlay—Taxpayers Must Sacrifice

LONDON, March 6—(CP Cable)—The attention of the world was called today to the determination of Britain "an old, proud nation" to defend itself, "even to the very end."

Sir Thomas Inskip, minister of defence coordination issued that call last night as he and the chancellor of the exchequer, Neville Chamberlain, speaking on different platforms, warned Britain of the effect the $7,500,000,000 rearmament program would have on her immediate future.

Inskip suggested erection of new buildings and reconstruction of old ones might well be halted for two or three years, due to shortage of steel, while armaments were being built up.

Chamberlain, stated he could not say the taxpayers had come to the end of their sacrifices. He referred to diversion of treasury surpluses to defence purposes as "a negation of common sense and common humanity" made compulsory by stark necessity.

Speaking at Newcastle-On-Tyne, Sir Thomas declared there was no intention of permitting the rearmaments program to interfere without control in the normal conduct of trade.

Such interference would be both foolish and disastrous, he declared, urging businessmen to go after foreign orders "which are the lifeblood of the nation." Nothing could be more shortsighted than to concentrate attention on the rearmament program which at the end would leave Britain high and dry.

"Not A Bad Thing"

But, "it would be no bad thing," he added, if construction and reconstruction of buildings should be postponed.

Contractors for the next two or three years would be busy on the essential rearmaments. At the end of that time, were construction postponed unnecessarily, a rise of unemployment unless certain might result.

Everyone, he said, might feel the folly and wickedness of rearmament, but who could doubt that if Britain remained defenceless she would not only have met, but deserved her fate.

"I hope other nations will not be unmindful of the determination of the old, proud nation to defend itself, even to the end," Sir Thomas said.

Britain's prosperity was not principally due to the rearmaments program but to a genuine business revival that resulted from the country recovering her position as the leading export nation of the world, he affirmed.

The chancellor of the exchequer spoke at Edinburgh. Economic ruin could result from too much armament, he implied. "I cannot dismiss the hope we and the other nations of Europe may presently find some less suicidal way of ending our fears and suspicions of one another before we are all ruined by our own efforts to defend ourselves."

He was heavy-hearted over the enormous expenditures entailed as head of the treasury he had labor-

(Continued on Page 14)

QUEEN'S PARK RUN BY LAWLESSNESS

So Dr. Shields Charges—Says Votes Alone Will Beat Hepburn

TORONTO, March 6 (CP)—Rev. Dr. T. T. Shields, Toronto Baptist minister, told the Ontario Temperance Federation yesterday "lawlessness is in power at Queen's Park and no matter how strongly any resolution is framed, it will do us no good."

Attacking the Ontario Government for its liquor policy, Dr. Shields said: "Let us resign from the diplomatic corps and join the army. Votes alone will beat Hepburn. He has no respect whatever for us, and I'm afraid the feeling is mutual."

"Prohibition is not the biggest issue of the day to place before our government, but the taste of democracy is," said Rev. Raymond Booth, pastor of Friends Meeting House. "We do not want virtual dictatorship."

The convention unanimously adopted a resolution proposing that an immediate referendum on sale of beer and wine by the glass be demanded and that in event of refusal, a party be formed to campaign for it in the Legislature.

Roscoe S. Rodd, Windsor barrister, was re-elected president of the federation.

GEISHA STRIKE OVER

Gain Recognition to Right of Forming Own Guild

OSAKA, Japan, March 6—(AP)—Three hundred scantily-clad Geisha girl entertainers in Osaka's cafes—ended their eight-day strike to-day with recognition of their right to form a Geisha Guild.

The striking girls, who spent more than a week of self-immolation in a Buddhist mountain roomhile, accepted a compromise agreement which police had labored to effect throughout the night.

Hepburn Reads Liberal Member From Party

Accuses Dr. A. Roberts Seeking To Blackmail Algoma Steel Company

Is Read Out

DR. A. D. ROBERTS.

Member of the Ontario Legislature for Sault Ste. Marie who was read out of the Liberal party by Premier Hepburn. The premier accused him of "blackmailing" and of "conduct unbecoming a member of the legislature".

Member Pleads With House To Accept His Word Against Sir James Dunn

DRAMATIC SCENE

White Trillium Proposed As Ontario Emblem—Cauliflower Says Macauley

TORONTO, March 6.—(CP)—Doors to party preserves of political Ontario were closed today to Dr. A. Duncan Roberts, ousted from Liberal ranks at a dramatic session of the legislature.

While signs indicated the Sault Ste. Marie member would not be welcomed by the Conservatives he once supported, Dr. Roberts is expected Monday to join Sam Lawrence, C.C.F. member for Hamilton East, in lonely legislative exile where no calls to party caucus come.

In cold calculated terms, Premier Mitchell Hepburn yesterday read Dr. Roberts out of the Liberal party after accusing him of "blackmailing" and of "conduct unbecoming a member of the legislature."

The Sault member was accused of seeking to "blackmail the Algoma Steel company into giving him a job on the company payroll in consideration of his support of the iron ore bill."

The bill, now before the legislature, would provide a bonus of $1.62 a ton on Ontario ore from which foreign substances have been removed.

In the legislature Thursday, Dr. Roberts had accused Premier Hepburn of "utter discourtesy and cheap autocracy" because announcement of the iron-ore bounty was made through Sir James Dunn, president of Algoma Steel, instead of through him, the people's representative.

Other Incidents

In answering this, Premier Hepburn angrily charged Dr. Roberts with having befriended the District highway engineers office at Sault Ste. Marie with patronage matters until the government was forced to move it to Blind River. He also alleged Dr. Roberts had used his prestige as a member to get a medical contract for pulpwood camp 140 miles from the Soo and had then farmed out the contract to a non-resident doctor.

Mr. Hepburn read a telegram from Sir James Dunn in which it was charged Dr. Roberts had asked for appointment as medical officer of the Steel Company in consideration of his support of the iron ore bill.

Dr. Roberts made brief answer yesterday. He saw nothing wrong in his suggestion to Sir James Dunn he be named medical officer. The suggestion was made in the presence of other parties and was not underhand.

The 42-year-old former mayor of Sault Ste. Marie pleaded with the House to accept his word against that of Sir James Dunn. He said his agreement for the lumber camp service was an oral one. There was no contract. It had been promised but had not materialized.

It was the ingratitude of it all which stung the premier, Mr. Hepburn said announcing Dr. Roberts

(Continued on Page 14)

Ninety-three fire engines and several thousand volunteer firemen, garbed in brilliantly decorated coats, took part in a fire-fighting review at Tokyo, Japan.

En Route To U.S. Premier King Meets Hepburn

While en route to Washington where he is discussing matters of mutual interest with President Roosevelt, Premier W. L. Mackenzie King stopped at Toronto where he held an informal conference with youthful Premier Hepburn of Ontario. Interviewed by newspapermen the Canadian premier stated he did not know just what the American president wished to discuss. He did state however, he thought heads of adjoining nations should get together once in a while.

Higher Wages Granted After Dispute Ties Up 20 Plants In 11 Centres

Minimum Salary Rates To Be Effective, Rates To Differ In Two Zones

COME UNDER NEW LAW

Co-operation With Ontario Department Gives Chance For Demonstration Of Croll's Plan

TORONTO, March 6.— (CP).—Settlement of Ontario's furniture workers' strike, involving more than 1,000 workers in 20 factories in 11 centres, was announced to-day, by Hon. David Croll, Minister of Labor. The men will return to their jobs Monday.

Wage increases have been granted and a conference will start next week to bring the industry under the Industrial Standards Act.

The agreement climaxed a week's peace efforts by B. F. Marsh, Deputy Labor Minister, and Louis Pine, industrial standards officer, who have been mediating since the strike started a week ago.

Terms of the agreement signed to-day between union representatives and the manufacturers provide for conferences under the Industrial Standards Act to work out details of wages and hours, but pending these conferences, minimum wage rates have been established, to become effective April 1.

"The minimum rates will stand," said Mr. Croll. "What the conference will have to work out will be the details of classification for various employees."

Under the settlement two zones for the industry are established. Zone A will be all Ontario except the "furniture area" in Stratford-Kitchener district in Western Ontario, which will be designated as Zone B.

Rates Agreed On.

Minimum hourly wage rates have been set as follows:

	Zone A	Zone B
Unskilled labor	32c	34c
Semi-skilled labor	37c	39c
Skilled labor	40c	42c

In Zone A the average for all employees must not fall below 37 cents and in Zone B below 39 cents.

In the whole Province a minimum of 18 cents an hour is established for boys with a provision for an annual increase of 3 cents an hour for four years, after which they will classify in the other groups.

"I am deeply gratified the difficulties in the industry have been settled," said Mr. Croll. "Both sides to the dispute showed the utmost desire to end the strike and co-operate to the full with department officers in working out a settlement."

Bottle-Tossing Taboo For Saskatoon Fans

Saskatoon, March 6 (CP)

THE practice of throwing articles on the ice of Saskatoon Stadium rink during exciting hockey games must discontinue or G. M. Donald, Chief of Police, will be forced to make arrests. He said eviction of two persons recently called for more severe measures—as an object lesson.

BRITISH ACTOR VANISHES AFTER PARTY ON LINER

Disappears During Height Of Champagne Revelry In 'Beauty Queen's' Cabin

GIRL DENIES LOVE AFFAIR

PLYMOUTH, England, March 6—(AP)—Frank Vosper, 37, one of England's "brilliant young men" of the theatre, walked out of a British Beauty Queen's champagne party aboard the French liner Paris today and vanished.

Passengers who attended the gay affair in the cabin of Muriel Oxford, "Miss Great Britain" of 1936, were reported summoned for an investigation by officers of the liner.

Another inquiry was likely when the ship reach Le Havre, France. Vosper disappeared two hours out of Plymouth.

Miss Oxford, who had been appearing in a New York revue, was deeply distressed. She said Vosper, an actor-playwright, stepped out of her cabin onto a deck and "did not come back."

Friends said she and Vosper became acquainted on the voyage from New York.

Peter Wiles, a fellow London and intimate of Vosper, said she was convinced her friend was dead.

In New York Chorus

Miss Oxford went to New York some time ago with a group of chorus girls. She previously had done small film parts in London and was a mannequin before she was chosen "Miss Great Britain."

When she reached London on the boat train from Plymouth she gave her first detailed statement of the incident.

"We were just friends," she said. "There was no question of a love affair between us. In America the newspapers had 'engaged me' several times. It was just talk. Mr. Vosper and I were nothing more than friends."

Ship's officers reported a passenger on the Paris, whose identity

(Continued on Page 2)

2,500 ITALIAN WARRIORS

GIBRALTAR, March 6—(AP)—A group of Italian volunteers for the Spanish war was reported today by a usually reliable source to have arrived recently at Cadiz, Spain. However, a report from Rome that there were 2,500 in the group was officially denied.

"The cabinet will meet today and a definite decision as to what we will do will likely be reached," said Mr. Hepburn. Premier Hepburn said he had no estimates of the cost of the Port Arthur hospital nor did he know the exact site. Money will be provided in the estimates to be brought down with the budget Tuesday.

HYDRO REBATE OF $22,709.28 IS GIVEN CITY

Cost Of Horsepower To Peterborough Utilities Last Year Was $26.60

PROFIT OF $31,666

A rebate of $22,709.28 to the Peterborough Utilities Commission on the charges for power bought from the Hydro-Electric Power Commission in 1936 is indicated in the annual 12th bill which has reached this city. Commission Chairman Gordon S. Matthews reported ... day.

Representing the Hydro's adjustment for the spread between the rates charged Peterborough on power bought during the year and the actual cost of the power, the rebate may make possible consideration of a further reduction in power rates here later this year, Mr. Matthews said. However, the results of an analysis of the individual costs of domestic, commercial and industrial power now being made, must first be considered, he said. It is expected the analysis will be completed by early summer.

An interim rate of $30 per horsepower was charged the Commission during 1936. The rebate brings the net cost per horsepower of power used there down to $26.60. In 1935, the interim rate was $32 and the net cost after receipt of the 12th bill for power consumed that year brought the net cost down to $27.86 per horse-power. Thus a decrease of $1.26 a horse-power in the cost of power bought here in 1936 as compared with 1936 is evident.

Peak Was 7,337 H.P.

The average monthly peak here

(Continued on Page 9)

ONE JUROR FORCES A SECOND TRIAL IN CROSLEY CASE

Draws Censure Of Justice MacKay For Refusal To Discuss Verdict

"MAY COST OTHER LIVES"

KINGSTON, Ont., March 6. (CP).—Failure of one juror to discuss the case in the jury room early to-day forced Mr. Justice Keller MacKay to dismiss the jury and put the murder trial of Chester Crosley over until the next sitting.

Crosley, Iggyo convict at Kingston penitentiary, was on trial for the fatal stabbing of Guard John McCormick at the penitentiary last July 11.

"I am very sorry," Mr. Justice MacKay said, "that one of our citizens should assume such an attitude, but I am powerless." R. N. Anglin, foreman of the jury, told His Lordship one of the jurymen failed to agree and would not even discuss the case, saying his mind was already made up.

"On a life has already been taken and others may also," Mr. Justice MacKay continued. "To the 11 jurors who gave honest and careful consideration, I express my thanks. To the 12th I have nothing to say and do not care to say anything."

C. L. Snyder, Crown counsel, said he had never come across a case when one juror failed to discuss the case in the jury room. On that juror's shoulders would fall the responsibility of thousands of dollars of expense for the trial, Mr. Snyder declared.

All evidence was completed early yesterday and the addresses and charges made to the jury at an early hour. Twice the jury foreman returned to tell the court an agreement could not be reached. The jury was discharged after the third attempt to reach an agreement.

Throughout the trial the aged convict interrupted proceedings by long sweet sobbing and pleas for justice. At different times he claimed racial prejudices were being directed against him, but Mr. Justice MacKay assured him of a fair trial.

FORTY GAMBLERS FINED

Found Inn Pay $10 Each and Proprietors $200.

WINDSOR, Ont., March 6—(CP)—A raid on the exclusive Michigan club here last Saturday in which 180 persons, including 27 women, were arrested as frequenters of a gambling house, was cleaned up in police court today when 40 of the founding were fined $10 and costs. Eddie Patel, former Windsor boxer arrested as the proprietor, was fined $200 and costs.

Charges of frequenting against the other 139 persons, most of them from Detroit, were withdrawn when Cecil Croll, defence counsel, told the court the club had definitely stopped operating.

GRASSHOPPER THREAT

Plague Likely To Be More Serious Than Last Year.

OTTAWA, March 6—(CP)— The department of agriculture today declared Saskatchewan is threatened with a grasshopper plague far more serious than that of last year and that the situation in Alberta probably will be at least as serious as any in the last five years.

The department, compiling results of surveys undertaken last fall by officers of the entomological branch on grasshopper egg deposits in the prairie provinces, said it appeared Manitoba would escape any serious infestation.

Interpreter Charges $1.50 For One Word

Montreal, March 6 (CP)

HARRY Schaeffer was paid a fee of $1.50 yesterday for saying "No."

Schaeffer, a police court Yiddish interpreter, asked for payment in advance when a witness in a non-support case asked for an interpreter. He said, the court does not pay him in such cases.

He collected his money, an attorney put a question, witness said "Nein," Schaeffer said "No," and the case was closed.

CAPTURED REBELS SAY "VOLUNTEERS" MOSTLY ITALIANS

Report Few Germans Fighting —Act As Military Specialists And Technicians

RESENTED BY POPULACE

By Christian Ozanne
(Copyright, 1937, Havas News Agency.)

VALENCIA, March 6 (CP-Havas)—Italian "volunteers," many of them in Italian army garb, are extremely numerous in insurgent ranks on all fronts, this correspondent was assured last night by four Spanish Phalangists (Fascists) who were amazed to find themselves still alive after a week spent as prisoners of the government.

The men declared that relatively few Germans are fighting for the insurgents and that most of them are military specialists and technicians. The presence of foreign soldiers creates profound resentment amongst the civil populations in Seville and other insurgent-held cities where they are quartered, the prisoners said.

The men, captured on the Cordoba front last Friday and brought to Valencia, are Lieut. Guillermo Villa-Vecchia Ricart, Lieut. Rafael Barraben de Las Moneras, [illegible] Luz Moreneas Olonga, a 19-year-old Cuban, and Jose Mora Montero.

32 LUMBERJACKS SAVED FROM RIVER

Caught While Working Off Quebec Coast—Ice Drifts Off Shore

MURRAY BAY, Que., March 6 (CP) — Thirty-two lumberjacks drifting on the St. Lawrence River on disintegrating ice pans were rescued by the coastal steamship Sable I. Its crew reported here today.

The lumbermen were caught Wednesday morning when a sudden ice shove broke loose the ice on which they were working with 11 horses and strobe off Trinity Bay.

The ice moved several miles downstream before Captain Antoine Fournier was able to negotiate his ship into a gap of the shifting field. The crew launched boats and succeeded in reaching all but two of the men who were on an isolated section of ice.

The two were adrift for six hours before the steamship crew was able to reach them.

Japan may extend the consulatory naval term of six years to eight four.

ONTARIO TO BUILD 2, POSSIBLY THREE MENTAL HOSPITALS

600-Bed Building to Accommodate Northern Ontario Patients Listed For Port Arthur

ANOTHER AT PT. STANLEY

TORONTO, March 6—(CP)—Ontario government has decided on construction of a 600-bed mental hospital at Port Arthur, Premier Mitchell Hepburn announced today. Under consideration as the site of a second new hospital is Port Stanley, Elgin county, Mr. Hepburn said.

A policy of locating mental hospitals on water or within sight of it, outside industrial areas, had been recommended to the Department of Health by experts, said Mr. Hepburn, and it will be followed.

Premier Hepburn commented on reports current at Port Stanley, a hospital would be built there. The reports followed on the heels of an inspection trip made by Mr. Hepburn, accompanied by Hon. Dr. J. A. Faulkner, minister of health.

For Northern Patients.

"We've been considering various sites for mental hospitals" he said. "We have definitely decided on Port Arthur as the site for a 600-bed hospital to accommodate patients from Northern Ontario. now in Southern Ontario institutions. There are 662 patients from the north in the south and they will be transferred."

Premier Hepburn said definite recommendation for two, and possibly three, New Ontario hospitals had been made by the health department and the government was prepared to accept it.

The expansion program for mental hospitals will also include additions to existing hospitals.

Henry Wants The Air Cleared Facts Bared In Roberts' Case

Not Satisfied To Leave Incident As It Is With Statements Conflicting

MORE ABOUT IT MONDAY

TORONTO, March 6 (CP). — George S. Henry, Conservative House leader in the Ontario Legislature, in a statement issued last night regarding Premier Hepburn's action in reading out of the Liberal Party Dr. A. D. Roberts, Sault Ste. Marie member, stated:

"We are not satisfied to leave the incident where it now stands, in view of the conflicting statements between the Prime Minister and the member for Sault Ste. Marie. We feel there should be a clearing of the air and a more definite statement of what the facts really are. The matter will no doubt be taken up at the next sitting of the House on Monday."

DARING BANDIT SOUGHT

Escapes With $180 in Cash and $2,000 In Cheques.

VANCOUVER, March 6—(CP)—Police to-day sought a daring bandit who escaped with $640 in cash and $2,000 in cheques after holding up a wholesale grocery firm's cashier yesterday on a busy waterfront thoroughfare. W. A. Hunter, cashier for W. H. Malkins Co. Ltd. was seized from the company's office by a ready branch of the Royal Bank of Canada to deposit the money when [illegible] of the Point

Venus, Earth's Sister Visible Clear Nights

Cambridge, Mass., Mar. 6.

VENUS, the earth's sister planet, may be seen in all her prismatic glory these clear evenings, Dr. Annie Jump Cannon of the Harvard Observatory, and one of the most distinguished women astronomers, announced yesterday. Dr. Cannon reported that Venus is particularly beautiful "because she is only about 40,000,000 miles away. Sometimes the distance from the earth is 160,000,000 miles."

PROPOSE LICENSING ALBERTA TRADES

Give Government Control Over All Industry—End Unfair Practices

By J. F. Sanderson
(Canadian Press Staff Writer.)

EDMONTON, March 6 (CP)—Details of the Alberta budget, to be presented to the legislature next Friday, were under review today by Provincial Treasurer Low while the House began a four-day recess.

The government proposed the recess yesterday so that opportunity might be presented for continuous work on the estimates and the budget. The legislature adjourned until Wednesday.

Government bills on the order paper were augmented by one proposing to empower the administration to license "all trades, businesses, industries and occupations."

In sweeping terms, the bill, as introduced by Hon. W. W. Cross, Minister of Trade and Industry, would empower the government to place any business or industry in Alberta under its provisions. All persons engaged in an industry could be licensed and registered. Unfair practices could be prohibited and all persons having a financial interest in any industry be required to register.

Under one provision of the bill, which may not be discussed for another week or 10 days, an industry licensed under the act could be forced to have a license for each branch.

KILLED BY A CAR.

TORONTO, March 6.—(CP).— Elrich Woods, 80 year old resident of Oak Ridges, 10py hamlet about 15 miles north of Toronto, was killed instantly last night, when he was hit by a car allegedly in charge of Arthur Wolfe of Toronto. The aged man's skull was fractured in the accident.

Agnes Is Puzzled Why Quebec's Women Endure Going Voteless

Would Greatly Enjoy Joining Fight For Their Franchise

POINTS TO SWEDEN

MONTREAL, March 6 (CP)—Agnes Macphail, United Farmers of Ontario-Labor member of parliament for Grey Bruce, told a women's group here last night she wished she could be in this province "to join in the fight" for a Quebec franchise for women.

Miss Macphail said that without a vote one isn't a personality, "and if one isn't a personality, one is nothing at all." She then went on to say that "if I was in this province, nothing would stay me until the fight was won."

"I don't know how you endure it," she said, adding there was a lack of self-respect in not being able to assert one's self as a person.

The outspoken parliamentarian also said "the monarchial show" which will take place in London May 12 at coronation of King George VI was one of the few things in the world which failed to excite her.

The coronation, she said, wherein the "monarch is the only incident to make the show possible," shrinks into insignificance beside the problems of this civilization.

Earlier, Miss Macphail told another women's group Sweden was building a new social order but the people were "upset when you call them radical."

Gains His Ambition Becomes Father

Tampa, Fla., Mar. 6 (AP)

ALFRED O. Knapp, retired printer who wailed 19 years to become a father, realized his ambition today. A 6½-pound daughter was born to Mrs. Knapp, "much younger," at a Tampa hospital.

The parents met and were married here two years ago.

203-CARAT DIAMOND

Discovery Starts Rush In British Guiana Wilds.

GEORGETOWN, British Guiana, Mar. 6—(CP Cable)—Discovery of a diamond weighing 203 carats, the largest ever found in British Guiana, started a rush today to Peruenang in the Mazaruni district 100 miles from here.

Word of the find reached here late last night when a prospector arrived over jungle trails. No one of the lucky laborer was unknown. The stone was said to be of good quality although imperfect.

Record and Forecast of Weather

LOCAL TEMPERATURES

Night	Yesterday—		
Low.	Noon	Highest.	Lowest.
20	32	36	23
This date last year		38	21
	—Below zero		

Chief Dan Wheldine of Curve Lake Reserve predicts a heavy snowfall before Winter is over. Heavy snow is customary in March as following records indicate (new measurements for 1936 not in 1937):

	Inches
1936—March 17	9½
March 17	15½
March 21	8½
1934—March 4	8½
1933—March 8-9	6½
1932—March 6-7	12½
1931—March 8-10	19½

—A.C.P.

Lower Lake Region and Georgian Bay — Partly cloudy to-night and Sunday, with stationary or a little lower temperature; probably snow flurries.

Northern Ontario — Partly cloudy and moderately cold to-night and Sunday; probably snowflurries.

Ottawa and Upper St. Lawrence Valley — Cloudy, with some light snow, Sunday — Partly cloudy; not much change in temperature.

Lake Superior, Kenora and Rainy River — North-easterly winds; mostly cloudy Sunday; Partly cloudy, with stationary or somewhat higher temperature and probably snowflurries.

London, 8 a.m. — Temperature, 28; cloudy, east light winds.

UNEMPLOYMENT VOTE IS UNLIKELY BEFORE TUESDAY

Majority of 11 Speakers Friday Favor Bennett's Want-Of-Confidence Amendment

WESTERNER DEFENDED

OTTAWA, March 6 (CP)—Debate on the budget amendment on unemployment which has pursued a more or less placid course in the House of Commons since Tuesday continued up to the hour of adjournment last night with no certain indication of when the vote would be reached.

A number of members remained on the list of those who had indicated a desire to speak on the amendment and it appeared possible no vote would be reached until Tuesday. A great deal of the ground will be covered again when the debate opens on the main motion of Finance Minister Dunning for the House to go into committee to consider the budget resolutions.

Of the 11 speakers who took part in yesterday's debate, the majority supported Conservative leader Bennett's want-of-confidence amendment which regrets the government "has failed to take effective measures to deal with the problem of unemployment."

It would appear from the week of debate that all the Social Credit and C.C.F. members will join Conservatives in voting for the amendment. Those speaking yesterday were, in order: Hon. Grote Stirling (Cons. Yale); Former Minister of National Defence; Rev. E. G. Hansell (S.C. MacLeod); John R. MacNicol (Cons. Toronto-Davenport); James Ilsley (Lib. Marquette); O. B. Elliott (S.C. Kingsway); R. W. Winkler (Lib. Lisgar); Hon. J. Earl Lawson (Cons. York South), former Minister of National Revenue; Charles Johnston (S.C. Bow River); Norman Lockhart (Cons., Lincoln); W. A. Tucker (Lib. Rothern) and Maurice Lalonde (Lib. Labelle).

Westerner No "Rayseed".

Highlights of the day's discussions included a heated defence of Western Canada farmers by Mr. Hansell who declared the farmer had been too long depicted as some sort of "hayseed, hill-Billy—ignoramus from the back woods." Farmers were wise and trusted men who had been the "most instrumental in building up the Dominion of Canada," he declared.

Relief camps are still operating in British Columbia despite the government's claim to have closed them, Mr. Stirling told the House. He defended the camps as set up by the former Conservative government against the criticism they were militaristic in character and slave camps.

Canada should take a leaf from the experience of United States in dealing with unemployment, said Mr. MacNicol as he told of a 120,000-mile trip through United States during the past summer. He made the trip, he said, to see why the people were so solidly behind the Roosevelt administration. Everywhere he found men at work, put to work by the government.

It was time to realize unemployment was not a passing condition.

(Continued on Page 14)

PLAN TO PROTECT LONDON VISITORS

Metropolis Moves To Obtain Better Rates For Coronation Roomers

LONDON, March 6 (CP). — The Coronation Accommodation Committee, working in collaboration with the Hotels and Restaurants Association and the Residential Hotels Association, is well into its work of facilitating the house-hunting problem for coronation visitors.

The immediate task of the committee is to establish a comprehensive list of just what accommodation is still available, at what price and of what quality. The committee then plans to send inspectors to these places and to seek by persuasive force only (for there is no law by which they could act) to prevent householders and innkeepers from charging fantastic prices for lodgings.

The committee will deal with requests for accommodation ranging from houses at $5,000 a week to bed and breakfast at $1. The government was responsible for its organization and will pay a portion of its expenses, the balance to come from a small commission charge against both lessors and lessees.

But the committee announces that prospective bookers must make their reservation dates definite, otherwise their requests cannot be entertained. The committee will not include on its clients' list any householders charging prohibitive rates. Another committee service will be the handling of all charges, thus saving the visitor from the problem of looking after rental cheques, except, of course, the initial over-all cheque to the committee which is due in advance.

The committee's plans are still formulative in many respects, but the various Dominions and Colonial Commissioners have been requested to co-operate in the task of settling their respective visitors.

SUCCESSFUL SOCIAL

Rev. Harold B. Neale Honored By St. John's Church Association.

(Examiner Correspondence.)

CAMPBELLFORD, March 6. — A large number attended the social evening held under the auspices of the Ward III. Women's Association of St. John's United Church on Thursday evening. The occasion was planned in honor of the pastor, Rev. Harold B. Neale, whose birthday it was, and a large birthday cake with gayly colored candles was placed on the table to mark the occasion. S. A. Maguire acted as chairman for the program, which included a vocal solo by George Lucy and community singing for which Mr. Lucy accompanied at the piano, while A. Hazel led the singing. The balance of the evening was spent at contests and playing crokinole. Rev. Mr. Neale replied suitably to the congratulations offered to him by Mr. Maguire on behalf of the people. A few words of congratulation were also spoken by Rev. T. H. Floyd, who, accompanied by Mrs. Floyd, was among the guests.

BRITISH ACTOR VANISHES AFTER PARTY ON LINER

(Continued from Page 1.)

they did not disclose, said he heard a man's voice saying: "If you do not marry me I will jump overboard." But Miss Oxford denied this.

Many Creditable Pictures.

HOLLYWOOD, March 6.—(AP).—Frank Vosper, British actor, reported missing from the liner Public in the Atlantic, has many notable performances to his credit in motion pictures produced in his native land.

His career began on the London stage in 1919 and broadened to include Shakespearean roles and a tour of the Orient. He is the author of the play "Murder on the Second Floor." His first entrance into films was made in the leading role of his own drama, produced by the British unit of Warner Brothers-First National in 1932. Subsequently he appeared in "Rome Express," "Red Ensign," "Waltzes From Vienna," "Jew Sus," "Dick Turpin," "The Man Who Knew Too Much," "Open All Night," "Blind Justice," and "Heart's Desire."

FURNITURE STRIKE SETTLEMENT NEAR

Union And Workers Of Twenty Plants Agree—Meet Factory Heads Today

TORONTO, March 6 (C.P.). — Armed with authority to accept settlement proposals, union delegates came to Toronto to-day to meet representatives of manufacturers and Government officials in a conference which is expected to end the week-old furniture strike.

The union delegates met workers from 11 centres affected by the walk-out in Listowel last night. They presented the tentative agreement arrived at during the Thursday conference in Toronto. The workers approved the proposals which were not divulged.

Louis B. Pine of the Ontario Labor Department will preside over the conference at Queen's Park. Members of the executive of the Ontario Furniture Manufacturers' Association will attend and the union will be represented by Herbert Bagshaw of Kincardine; James Kane of Stratford; William Fischer of Hanover; Bert Jacques of Listowel; and Felix Eziman of Owen Sound.

When the workers quit their jobs on Monday they demanded a 44-hour week, 50 cents an hour for skilled labor, time and a half for overtime, and half-holidays on Saturdays. The last agreement terminated in August last year, and since then negotiations have been under way, finally brought to a head by the strike and the men and officials brought together by the Labor Department intervention.

Although the text of the latest pact was not revealed it is believed striking employees will retain their positions and the previous code continued in most cases. Mr. Pine is expected to announce settlement after this morning's conference and the workers will return to their jobs on Monday morning.

More than 1,000 workers were affected by the strike in 21 factories.

LUCKY EYE-GLASSES

Glasses Dropped Several Thousand Feet and Were Not Broken.

IONIA, Mich., March 6.—(CP).—Forrest Kuntz, a mechanic, dropped his eye glasses last summer, smashed them on the floor.

He got a new pair, and they blew off as he flew over his father's farm in an airplane at an altitude of several thousand feet. Yesterday they were found in a field—unbroken.

Of 18,307 persons who visited England in a recent months, 1,199 arrived by air.

Heads Soviet Flight Into Arctic

Another Soviet Russia aerial expedition into the frozen waters of the Arctic will be undertaken by F. B. Farikh and his new giant flying-laboratory. The expedition is expected to cover some 12,000 miles and will encircle the Soviet union on a combined exploration and inspection flight. Farikh is shown (at TOP) while the huge aeroplane built especially for northern flying is seen (BELOW). The aeroplane is built to combat the intense cold of 65 and 70 degrees below zero, and has an extra large gas capacity.

MILLBROOK

BADMINTON CLUB HOLDS TOURNEY

Regular Monthly Tournament And Social Held By Millbrook Club

(Examiner Correspondence.)

MILLBROOK, March 5—Members of the Millbrook Garrison Badminton Club enjoyed their regular monthly tournament and social at the Armouries Tuesday evening. The games' schedule was run off in three sections, ladies' and men's doubles and mixed doubles and played by the members of the club chosen to represent one or another of the sides captained by Miss Ella Elson and Grant Henry, games' captains of the club.

Following the play with the high score being won by Miss Elsons' troupe everyone removed to the club room lounge where dainty refreshments were served. Hostesses were Mrs. H. A. Kerr and Mrs. R. A. Ford, who poured coffee, assisted by Misses M. Smith and V. Ingram.

Junior Auxiliary.

The regular meeting of the Junior Womens' Auxiliary of St. Thomas Anglican church was held in the parish hall, Tuesday afternoon and was marked by a good attendance and an interesting program. Miss Ada Peers, president, occupied the chair assisted by the secretary, Miss Mary Smith and Miss Elinor Bigelow, who contributed piano accompaniment for the singing of hymns. Miss Meegan Abbott led in the responsive reading of the scriptural lesson.

Guest speaker for the occasion was Miss Rose Macnamara who addressed the gathering on the life and character of Miss Mary Reid, better known as the "Mother Leper" who resides in the foothills of India.

Following the meeting a dainty afternoon tea was served by the girl members of the organization who hold this special meeting and tea once each month, when they are usually addressed by a friend outside their own society. Added guests at the tea hour included Venerable Archdeacon Simpson, rector of Cavan parish and Reverend F. Payton, Gore's Landing.

Personals.

Mr. and Mrs. P. Edworthy were recent guests of Peterborough friends.

Mr. and Mrs. Harold Muscrat and Mrs. A. T. Armstrong, Blandford recently visited at the home of Mr. and Mrs. J. N. McGill.

J. W. Thorndyke, student at the Marconi School of Wireless Telegraphy, spent the week-end with his parents, Mr. and Mrs. Charles Thorndyke.

Miss Margaret Mihalby, Peterborough was a recent guest of her sister, Mrs. F. Pine.

J. J. Thomas, Toronto, spent Sunday with his daughter, Mrs. J. W. Wright.

WILDCATS PLENTIFUL

NEW GLASGOW, N.S.—(CP)—Wildcats, the greatest natural menaces to game in Pictou County, are plentiful this season, according to George Dunham of nearby Scotsfarm. He bagged three large ones within a week.

In a fierce battle, lasting nearly an hour, between a dog and a horse fox at Ballyhennis, Irish Free State, the dog won as the crowd cheered.

MAY BE DANGER SIGNAL

"Growing Pains" in Children May Point to Rheumatic Heart Disease.

WASHINGTON, March 6.—(AP).—The "growing pains" of children, a public health service surgeon said to-day, may be a danger signal indicating the possibility of rheumatic heart disease. Dr. O. P. Hedley reported surveys had indicated as many as four per cent. of a given group of school children may be afflicted with the disease.

HASTINGS

SUPPER IS HELD BY CIRCLE GIRLS

Members Of Norwood Auxiliary And Trinity W.M.S. Are Guests

(Examiner Correspondence.)

HASTINGS, March 6.—Members of the Evening Auxiliary of the Norwood United Church and the members of Trinity Women's Missionary Society, Hastings, about sixty in number, had a very enjoyable time on Tuesday evening as the guests of the Hastings Mission Circle girls when a bountiful supper was provided by the Circle girls.

Following the luncheon Miss Jessie Lamb, president of the Mission Circle, graciously welcomed those who were present and then asked Mrs. Tucker of Norwood to take charge of the program. Miss Marjorie Thompson of Norwood read the scripture reading, followed by prayer by Mrs. Tucker.

The report of the Peterborough Presbyterial convention held some time ago was given in two parts by Mrs. Pickenham and Mrs. Renaud and was interesting for the Hastings members who were unable to attend. A playlette was given by Mrs. McConnel, Miss Edith Stewart and Miss Lola Stark and between acts solos were rendered by Miss McConnel and Miss Ruth Henstren. A closing number was a reading by Miss Laura Metcalfe.

Personals

Misses Alice and Jessie Whitred entertained the young people of St. Andrew's church, who are practising for their play, at their home on Tuesday evening. At the close of the practise a dainty luncheon was served.

Mr. John Oliver spent the week-end in Toronto and Hamilton.

Mrs. J. B. Scriver and Mrs. R. King left on Friday morning, the former will visit friends in Prescott and Kitchener and the latter in Kitchener and Brantford.

STEELE BRIGGS SEEDS

Sold by leading merchants

38 MILLION LOSS LAID BY RAILWAYS TO TRUCKS, BUSES

Figure Represents Over 16 P.C. Of Total Freight Traffic In Canada

TRANSPORT BILL DEBATE

OTTAWA, March 6 (CP)—Canadian railways lost $38,000,000 a year attributable to competition from trucks and buses, Bernard Allen, Canadian National Railways economist, told the Senate Railways Committee yesterday as it strove to reach a decision on the transport bill.

Trucks competed with railways "up to hauls of 1,000 and 2,000 miles," Mr. Allen said. He specified shipments of frozen fish from Winnipeg to New York City.

The $38,000,000 gross yearly loss to railways from truck and bus competition represented a little more than 16 per cent. of the total freight traffic and was from all highway traffic, provincial, interprovincial and international.

He endorsed the clause of the transport bill which would give a Federal body control over interprovincial, Dominion and international highways traffic because he felt it would provide a uniformity of regulation.

The bill would authorize a new board of transport commissioners, set up in place of the present Board of Railway Commissioners, to regulate certain forms of rail, air, water and highway traffic.

Transport Minister Howe defended his bill and said its object was to "obtain stabilization of the transport industry in Canada in the public interest as well as of those engaged in it."

Promises Amendments.

Striking back at the critics who have indicted the bill before the committee during the past two weeks, the Minister said objections were based chiefly on "misconceptions of the results which might arise from application of regulation in all forms of transport." He promised amendments to the bill which he would announce later.

The suggestion that water transport between the Maritime Provinces and some points on the St. Lawrence River and the Great Lakes should be free of regulation could not be accepted, the Minister said.

He said it is hoped the bill would lay the foundation for a co-ordinated system of transport in Canada from which would be absent many abuses and evils now apparent.

With regard to transport by air, it was not the intention at present to make rate regulation apply in the case of irregular services in Northern Canada, such as those in mining areas, Mr. Howe said.

John P. Doherty, representing the Lake Freighters Association, Montreal, told the committee that members of his Association of Package Freight Carriers as opposed to "bulk carriers" did not engage in rate-cutting on inland shipping among themselves. The association represented all the package freight carriers on the Great Lakes.

A bulk carrier, Mr. Doherty explained, carried a cargo of one product; while a package carrier carried a cargo of varied goods.

"As I understood the way in which the bill will be amended, we support the measure with such amendments," Mr. Doherty said.

There was rate-cutting in water rates as against the railways in recent years, he stated. But the railways themselves had under-quoted water rates in the competition between the two.

In view of proposed amendments Mr. Doherty thought about 75 per cent. of "bulk carriers" on the Great Lakes would support the bill.

The committee adjourned until Tuesday.

England has more persons learning to run automobiles than ever before.

MISS GRACE YONGE RETAINED IN POST

Lakefield High School Board Holds Regular March Meeting This Week

(Examiner Correspondence.)

LAKEFIELD, March 6.—The regular monthly meeting of the Lakefield High School Board was held in the Council Chamber on Monday evening, March 1st at 8:30 p.m.

Chairman J. W. Bidpath and Trustees E. W. Bailey, B. Q. Dench, P. L. Erskine, E. J. Millage and E. N. Northey were present.

It was moved by Trustees Erskine and Bailey that the secretary delete from the minutes of February 2, 1937, the parts moved and seconded by C. J. Lake due to a misunderstanding by which Mr. Lake has not qualified to sit at this meeting of the Board; and that the committees of this Board be re-appointed. The motion was carried.

It was moved by Trustees Erskine and Northey that Miss Grace Yonge be re-appointed secretary-treasurer for the year 1937 at a salary of $100 per annum, carried.

On motion of Trustees Erskine and Bailey, E. J. Millage was appointed as chairman of the Supervision Committee with the whole Board as members of the committee.

Correspondence from the following sources was received:—

Miss J. A. Baetes, re grant, Department of Education re superannuation fees.

J. F. Harvey, principal of Lakefield High School addressed the Board regarding purchasing of High School requirements, hall rent and none-resident pupils.

The report of the Finance Committee recommended payment of the following accounts: J. F. Harvey, refund literary society, $4.40; Anglo-Canadian Music Co., music, $6.36; Gordon V. Thompson, music, $1.42; S. J. Charlton, insurance premium, $36.36; village, hall rent, dance, $100; total, $148.66.

On motion of Trustees Erskine and Bailey the report of the Finance Committee was received and adopted. The board adjourned.

Public School Board

The regular monthly meeting of the Lakefield Public School Board was held in the Council Chamber at Lakefield the same evening.

Chairman P. L. Erskine and Trustees E. W. Bailey, C. J. Lake, E. J. Millage, N. A. Moore and E. N. Northey were present.

On motion of Trustees Bailey and Millage the following correspondence was received: T. W. Chaplin re report for February; Mrs. Laura Couch re seats for sale.

On motion of Trustees Bailey and Northey the report of the Finance Committee recommending payment of the following accounts was received and adopted: L.H.E.O., light, $13.76; Bell Telephone Co., phone, $2.61; C. M. Duffy, insurance premium, $36; S. J. Charlton, insurance premium, $110; E. N. Northey, medical supplies, $4.05; total, $166.42.

Mrs. W. E. Gillman was appointed a member of the Library Board for a three year term—1937-39, on a motion by Trustees Northey and Moore.

A motion by Trustees Moore and Bailey that the secretary advertise for 15 cords of number one, four-foot hard maple and 2 cords of cedar wood for kindling, to be delivered when requested, the tenders for same to be received until April 5, was carried. The Board adjourned.

Personals

Mrs. J. A. Cameron of Bobcaygeon is the guest of her uncle and aunt, Mr. and Mrs. T. C. Yonge, Lakefield.

SHORT FREEDOM

YARMOUTH, N.S.—(CP).—Rufus Allen of Yarmouth South didn't keep his freedom long. Immediately after being released after serving a term for violation of the Liquor Act, he was sentenced to two months in jail on a charge laid under the Customs Act.

The Most SAFETY for the Money!

THE ONLY LOWEST PRICED CAR WITH ALL FOUR!

3—PERFECTED HYDRAULIC BRAKES

2—SAFETY GLASS IN EVERY WINDOW

4—KNEE-ACTION GLIDING RIDE*

WITH an entirely new type of motor car body—now available for the first time in the lowest price field—Chevrolet for 1937 introduces an entirely new and better *kind* of solid steel *safety*.

These new Unisteel Turret Top Bodies by Fisher are built like a bridge-span . . . a solid steel body construction upon a solid steel framework. They feature the famous, protecting, one-piece Turret Top. They are *silent* bodies. They have Safety plate glass all around.

And Chevrolet safety goes farther than that, to give you perfected Hydraulic Brakes—*Knee-Action with Shockproof Steering—and a more powerful Valve-in-Head Engine for lightning acceleration.

See, drive, and compare for yourself. Only Chevrolet gives all these features at prices so low! *On Master De Luxe Models.

$745 (2-Pass. Business Coupe) AND UP MASTER DeLUXE MODELS FROM $825 Delivered at factory, Oshawa, Ont. Government taxes, license and freight additional. (Prices subject to change without notice.)

Monthly payments to suit your purse on the General Motors Instalment Plan.

NEW CHEVROLET 1937

"The Complete Car... Completely New"

J. K. HUGHES LTD.

340 WATER ST. PHONE 1347

"Sure—good tobacco is its own best smoke-filter."
"Right! That's why I stick to Sweet Caps!"

SWEET CAPORAL CIGARETTES

"The purest form in which tobacco can be smoked."—Lancet

SERVICES IN PETERBOROUGH CHURCHES TO-MORROW

The Golden Text

John 14:6—"I am the way, and the truth, and the life; no one cometh unto the Father, but by me."

Sabbath Message For the Shut-Ins

By REV. E. R. JAMES
Toronto

THE LORD'S PRAYER

Our Father, Who art in Heaven.

We are to offer this prayer "in the Name of the Lord Jesus." "Verily, verily, I say unto you, whatsoever ye shall ask the Father in My Name He will give it you." What does this mean?

First, we are to pray as He prayed. His consciously realized the Presence of the Father. We also must consciously place ourselves in the Presence of the Father. An old French peasant went daily to Church where he spent much time. A neighbour asked him what prayers he said. "I say very little," replied the old man; "I simply look up and know that God sees me." A little boy, the son of a devout mother, was smiling in Church. His mother enquiring was startled by the beautiful answer: "Mother, I am smiling at God." "A little child shall lead them."

"In the Name of the Lord Jesus" has another meaning. God is our Father because He has created us. So God is near to all of us. But He has adopted us through Jesus Christ Our Lord. What does this mean? A young man was talking business with an elder. The elder man enquired if the young man was a relation of an old college friend, whom he had not seen for over thirty years. "He is my Father, sir," was the reply. The men were sitting near to each other. But the young man was now nearer to the elder because of his relationship to his old college friend. There was now a closer bond between them. Even so it is with God the Father. We are all His children by creation. But when you draw near to Him and cry: "Father, I offer this prayer because Thy only Son, Jesus Christ taught it to me." Instantly you are nearer to the Father. There is a closer bond of union between you and the Heavenly Father because of your relationship to the Lord Jesus, the Incarnate Son of God, the God-Man, Who is your Elder Brother.

"IN HEAVEN." Where is Heaven? Your child looks up to the sky, which means heaven to him. Is that you idea also? The very thought of above implies that man's enlightenment in this age had as its ideal that was above him. To you, in this age, heaven is a condition of mind and heart. Is your heart and mind full of love, sympathy, kindness and unselfishness? If so, your heart is full of joy and happiness and heaven is in your very soul. As a great saint said: "Where God is there is heaven." Heaven is nearness to God. You have heaven in your heart and in your little home.

"OUR." You are chatting with two boys, strangers to you. A man approaches. One of the boys says to you: "That is our Father." What do you learn from that? That the boys are brothers. So when you say "Our Father" you include all the other children of the Heavenly Father, no matter what the colour or language may be. The prayer is full of unselfishness, which is the character of God for "He gave His only begotten Son." When your family, friends and neighbours see your unselfishness, loving kindness and goodness they will recognise your likeness to the Heavenly Father. "Now are we the children of God."

"Heaven's gate is shut to him who comes alone;
Save Thou a soul, and it shall save thine own."

—Whittier.

(To Be Continued)

Life Through Christ

"BRASS TACKS" OF THE SUNDAY SCHOOL LESSON

By DR. ALVIN E. BELL

The International Uniform Lesson on the above topic for March 7, is John, chapters 14 and 15, especially 14:1-15, the Golden Text being 14:6, "I am the way, and the truth, and the life: no one cometh unto the Father, but by Me.")

THE FOURTEENTH chapter of John has been called "the comforting chapter". It is probably the favorite of more Christians than any other chapter in the Bible.

The Untroubled Heart

It is so precious because it points out the way to the untroubled heart. "Let not your heart be troubled: believe in God, believe also in Me." Faith, then is the only way to the untroubled heart. Faith unites the soul with God and gives to the soul the calm and peace and stability of God. Hope also is the way to the untroubled heart, the hope that if things are not right here they shall be hereafter: "In My Father's house are many mansions; if it were not so, I would have told you: for I go to prepare a place for you. And if I go and prepare a place for you, I come again, and will receive you unto Myself; that where I am, there ye may be also." If Christ loves us enough to want us with him eternally, this love of his lights the way for our faith and hope to find the way to the untroubled heart. "Let not your heart be troubled, neither let it be fearful."

"I Am the Way"

The disciples were troubled about their Master's words that he would shortly leave them and return to His Father. It was too profound a mystery for them to fathom. Where was He going? How could they follow? How could they find the way? "Jesus saith, I am the way, and the truth, and the life: no one cometh unto the Father, but by Me." Like Jacob's ladder, His foot is on earth and His head in the heavens. His perfect humanity contacts man here below, His perfect deity contacts God in the heavens. Thus our Lord, as God-man, bridges the breach sin made between God and man and links not only heaven and earth, but is "the way" of at-one-ment, between unrighteous man and a holy God. He is also "the truth" to guide us and "the life" which is the goal to seek.

God Is Like Jesus

How many a child has been told "you are the image of your father." How hope such a resemblance to his heavenly Father that to know one was to know the other. Therefore, Jesus said, "If ye had known Me, ye would have known My Father also: from hence forth ye know Him, and have seen Him." And when Philip desired the point, and said "Lord, show us the Father, and it sufficeth us." Jesus replied, "Have I been so long time with you, and yet hast thou not known Me, Philip? he that hath seen Me hath seen the Father; how saist thou, Show us the Father? Believest thou not that I am in the Father, and the Father in Me? . . . Believe Me that I am in the Father, and the Father in Me." Should our heart ask then, "What is God like?" the answer is, "God is like Jesus, for He and God are one, and knowing Christ we know God."

"Greater Works Than These"

That this faith is not too "other-worldly" to be practical in this life Jesus Himself assures us, saying, "verily, verily, I say unto you, He that believeth on Me, the works that I do shall he do also; and greater works than these shall he do; because I go to the Father."

CATHEDRAL MUSINGS

"The ways of the gods are natural, the ways of men un-natural, and there is nothing supernatural except this: that if a man does a useless thing none reproves him; if he does a harmful thing, few seek to restrain him; but if he seeks to imitate the gods, and to encourage others, all those in authority accuse him of corruption. By it is more dangerous to teach truth than to enter a powder magazine with a lighted torch." (From the Book of Sayings of Thang Samdup).

Some have often wondered what has happened to those who lived and died before the time of the ministry of the Master. Even Dante, who was a Rosicrucian could do no better, in order not to offend the bigotry of his times, than place them in hell, true, not in a state of acute suffering, but what was much worse, a state devoid of hope. Fortunately most of us today have a higher conception of God than this. We feel instinctively that God would not punish because He caused them to be born before a certain period of history. It would be neither justice or love. There is no need to go into the actual facts of the matter, but we would like to point out that in the statement that Abraham rejoiced to see the day of the Christ, the past-tense is used, not the present tense; and also, that according to St. John, the Christ is the True Light of every man, not only from the time of Jesus, but from the very beginning. As most of us are conversant only with our Bible and not with the scriptures of other religions we tend to be prejudiced to think that to us has been given the sole revelation. But even a cursory study of these other scriptures will clearly show that God has not confined His revelation to one little section of His children; that He has spoken to all who have sincerely sought Him. To say that other religions have degenerated even to idolatry is a two-edged argument. In all history there has been no religion but has lost its pristine purity. Christianity not excepted. It might well be better to help these others to a clearer comprehension of their own faiths, we would then get a better understanding of the inner values of our own. For truth is one, and cannot be antagonistic to itself. In whatever form she reveals herself truth must and does harmonize with every other form, and on that basis it is not hard to find the unity of Christ underlying all.

For although there is only one Shepherd, yet there are many shepherds besides that of the western religions. Upon that unity, common to all, can be built up a mutual understanding that will do much to destroy the barriers that mankind has erected. Religion, perhaps as never before, is menaced by the results of its indifference in the past to the cry of suffering humanity. It has raised up for itself deadly and determined enemies and so must necessarily suffer for its sins; but in that suffering it will have the opportunity to purify itself, and rise anew, not a thing of dogmas and creeds but a church of humanity in which all men, of all religions, can worship their God.

LACTANTIUS III.
Rosicrucian Order, San Jose, Calif.

A National Message

By REV. W. PASCOE GOARD, LL.D., F.R.G.S., F.R.E.S.

(Continued from last week)

For instance, modern critics assumed that the art of writing was invented not earlier than the seventh century B.C., or thereabouts. Now the books of Moses cover a period many centuries earlier than the assumed time of the invention of the art of writing. Therefore, as no books could be written before the art of writing was invented, and as Moses lived before that assumed period, Moses did not write the Pentateuch; and by the same reasoning, Isaiah did not write the Isaiah literature.

So the conclusion was reached that none of the books of the Bible were written before the captivities. All the books of the Bible must, therefore, be post-captivity books.

What could be clearer than this? No book could have been written before the art of writing was invented. If the art of writing were not invented until the seventh century B.C., then no Bible books or other books could have been written before that time.

Even modern critics have now learned that the art of writing long ante-dated the time of Moses; and that Moses lived and acted in the waning time of a period of great literary activity. That Moses would himself know the art of writing is now assured by the known facts of the case.

Thus the major premise, upon which the argument rested for the late production of the Bible books is removed, and the argument falls to the ground. So it would seem. But it is not so. Arguments such as these, in the hands of such as those who desire to maintain an hypothesis, need only the help of fact, or of fallacy taken as fact, to be floated. ONCE FLOATED, the argument remains afloat UNSUPPORTED BY FACTS, OR EVEN BY FALLACIES. Such arguments are thenceforth passed on from one to another, and from one generation to another, as facts beyond dispute, by which even the statements of Holy Writ should be measured.

This is not strange. The old Grecian philosophers built up such arguments. Modern science has knocked away the foundations of many such arguments and schools of thought, and yet the arguments themselves are afloat today as strikingly intact as ever.

One instance of this is the argument of evolution, using the term as it was used a generation ago to denote life as evolving from lower to higher specie by its own innate power. No basis for the doctrine for which the word stood has been discovered, although it has been sought for ages. YET the old stark doctrine still remains.

(Continued Next Week)

Returning to City

ADJUTANT E. GREEN,

of Salvation Army headquarters, Toronto, who is to conduct the Young People Singing Company week-end services here. Formerly in charge of the Peterborough Corps, Adjutant Green will be accompanied on his visit by Mrs. Green and family. Their 17-year-old daughter Margaret, known as "The Girl Preacher" will speak at services Sunday evening.

FOUR ASPECTS OF LIFE

(Extracts from a sermon preached by the late Rev. W. G. Carter, B.A., son of Mr. and Mrs. John Carter, 23 Lansdowne street, on the occasion of his leaving St. John's parish church, Hawick, Scotland. Rev. Carter who was born in Hastings village died recently at Carluke, Scotland, where he was the minister of the Carluke parish church.—Editor.)

"On the east three gates, on the north three gates, on the west three gates, and on the south three gates."—Revelation XXI: 13.

These words have been given a variety of interpretations. Different minds have thought of them differently. However, I want to consider them in my own way; and I invite you to think of them as standing for four aspects of our life.

FIRST — "On the east three gates." The east is where the dawn is born; where the sun rises and where each new day has its origin. The gates which face eastward may be regarded as that aspect of life which we call youth, and youth, you will agree, is the happiest and most lively aspect of life. Its hour is as gay and as full of song as the summer's morn. Sometimes we older folk, oppressed with the burden and heat of the day, catch ourselves wishing that we could be young and carefree again. But such is a vain wish. The tide of the years never flows backward. What we can do, however, is to stand with the young at the eastern gate of life and seek to help them to win that happiness which God offers. That, in fact, is part of the work to which Christ calls us. He, Himself, is always to be found beside the eastern gate amid the glories and splendors of the sunrise, amid the little children and the young folk. He is there to bless them with life's richest blessing to show them the way to His Father's kingdom, to true discipleship and to real joy. We are His helpers. We must therefore, seek to help the little ones whom He desires to bless, and the young people whom He would have as His valiant knights. Not only so, but it is advantageous to be at the eastern gates with the young, for it gives God a chance to help us. When we are there it is easier for Him to keep up like the children—truthful and pure, with a song to sing and a smile to smile, and also to keep us like the young folk—youthful in spirit—full of zeal and hope, and that strong and chivalrous spirit that never admits defeat.

—SECOND — "On the north three gates." Life goes on. Year follows year in quick succession. Our responsibilities become greater. Our duties are multiplied. The sun rises higher and higher in the heavens. The glory and the freshness of the dawn pass away. The splendor and invigorance of childhood and youth fade and die. We find ourselves in life's mid-day and the sun is often hidden. The cold, biting winds, of life north sweep over and around us at times. Cares press upon us. Problems vex us. Troubles worry us. So hard is the lot of some of us that we forget that we were ever at the eastern gates. We seem never to have known any gates save the northern ones, with their bitter winds and fierce storms. But resting through the northern gates are thousands of Gods' stricken children who have found Him and His salvation and peace there, and have had a new and inspiring vision of Him. And remember that there also, amid the cold and storm, stands the Savior. While in the Jews He was often there because of His own sorrows, and also because of the sorrows of those whose burden He sought to ease. There He, the Great Companion and Comforter delights to stand today — there among those who, with heavy cross, and weary step, and well-nigh broken heart are toiling up their Calvary.

THIRD—"On the south three gates." If we cannot abide always at the eastern gates, we have not to abide forever at the northern gates either. There are the southern gates also—the gates of blue skies and sunshine, the gates of laughter and joy. There the flowers give forth their perfume, and the birds sing their sweetest. And Christ is also with those who rest in cast beside these gates, for Christ is not only the man of sorrow—He is also the man of joy. There was much bright sunshine and deep laughter in His Holy life. He loved and obeyed God, gave Himself to men, spent His life ministering to others, was willing to die to save God's world, and because of this the sunshine of Heaven flooded His life, and joy and song were born in His heart. So it is with all of us. God sends us sunshine as well as tears, light as well as darkness, the warm breezes as the biting blasts, the summer as well as the winter, and thus gives us a chance of finding Him and His salvation besides the gates which face southward. And because of this the work of the minister is not always either at the eastern or the northern gates. He finds many opportunities of rejoicing with those who rejoice.

FOURTH—"And on the west three gates." The sands of time sink, the sun moves onward towards its setting, the gloaming comes, the darkness gathers and the evening star comes out. The western gates—the work of life ended, the tools of life laid by. One by one remove from all the gates of life to the western ones, and linger there waiting the call of God. Christ is at these gates also. He never forsakes those who company with Him. He is with them to the very end—with them always and forever. The eastern and northern gates, the southern and western gates—four aspects of life, and Christ with us in each aspect—Christ the loving Savior, Christ the unfailing friend, the ever-present helper; Christ who gives childhood its sweetness, and youth its glory; Christ who tares the sting from the northern blasts, who gives the southern sun its warmth, and the evening hour its rest; Christ our all in all; with us always, in every aspect of our life, together or apart—to Him be glory for ever and ever. Hitherto He hath helped us. Henceforth He will help us.

NORWOOD W.M.S. TO SEND DELEGATE

NORWOOD, March 6.—The regular meeting of the W.M.S. of St. Andrew's Presbyterian church was held at the home of Mrs. A. C. Reeves, with the president, Mrs. J. W. Rork, in the chair.

A letter was read by Mrs. Rork from Mrs. Fletcher with directions for supply secretaries and treasurers. Mrs. Robb and Mrs. Becker were appointed to get material and arrange for work on the quilt. For the thankoffering meeting in April it was suggested to ask as guest speaker either Mrs. Barr, Mrs. Ewart or Mrs. Turner. It was suggested that a delegate be sent if possible to the provincial which meets April 20-22. The topic, Missionary Work in the Province of Quebec was taken up very fully by Rev. Mr. Reeves, after which the Chinese work was very ably given by Mrs. O. R. Edwards. The meeting was then favored by a solo, "Because He Loved Me So," by Mrs. Burtt.

A vote of thanks was given Mrs. Reeves for opening her home and her hospitality, also the Rev. Mr. Reeves, Mrs. O. R. Edwards and Mrs. Burtt, for assisting in the program. Mrs. Reeves served refreshments and a social half-hour was enjoyed.

ANGLICAN

ST. JOHN'S CHURCH

Rector:
Rev. W. P. Robertson, B.A., B.D.
Assistant: Rev. R. T. F. Brain, L.Th
8.30 a.m.—Holy Communion.
11.00 a.m.—Holy Communion.
Preacher: The Rector.
7.00 p.m.—Evensong.
Lent Course:
"THE OFFENCE OF CHRIST'S APPARENT FAILURE."
Wednesday—
Holy Communion, 6 and 8.15 a.m.
Litany - 10.00 a.m.
Lent Service - 8.00 p.m.
Organist and Choirmaster, P. G. Mann.

ALL SAINTS' CHURCH

(Cor. Rubidge and Sherbrooke Sts.)
Rev. J. D. Paterson, Rector.
11.00 a.m.—Holy Communion
3.00 p.m.—Bible Classes and Sunday School.
7.00 p.m.—Evening Prayer.
The Rector will Preach at Both Services.

St. Paul's Presbyterian

REV. A. T. BARR, B.D., Ph.D. M. S. CHENHALL, A.R.C.O.

11.00 A.M.—LENTEN SERIES: "CRUCIFIXES OF CHRIST TO-DAY."
II.—THE UNFAIR.
Anthem—Incline Thine Ear ..... Rimmel
Anthem—How Lovely Are the Messengers ..... Mendelssohn
7.00 P.M.—LENTEN SERIES.
GREAT MASTERPIECES OF SACRED ART.
I.—CHRIST LAMENTING OVER JERUSALEM.
(Eastlake.)
COPY OF PICTURE Given Free to Each Family in Attendance.
Story of the Cross ..... Foster

THE UNITED CHURCH OF CANADA

ST. JAMES' UNITED

REV. FRED CRATE, Minister. Cecil Laird, Organist and Choir Leader
11.00 A.M. - - "STANDING ON THE PROMISES"
6.00 P.M. - - SUNDAY SCHOOL AND BROTHERHOOD
7.00 P.M. - "WHY SOME CHRISTIANS ARE NOT AS HAPPY AS OTHERS."
8.00-8.30 P.M.—PICTURES AND HYMNS:
"THE PARABLE OF THE PRODIGAL SON."

TRINITY United Church

REV. O. S. EASTON, M.A., Minister.
11.00 A.M.—PUBLIC WORSHIP. Sermon:
"THE NARROW WAY."
3.00 P.M. - - SUNDAY SCHOOL AND BIBLE CLASSES
4.00 P.M. - - - COMMUNICANTS' CLASS
7.00 P.M.—EVENING SERVICE. Sermon:
"COMMUNISM: CAN WE LEARN ANYTHING FROM IT?"
Miss Mabel Clarry, Organist and Choir Directress.

GEORGE ST. CHURCH

REV. M. C. PARR, Minister.
Leslie P. Unitt, Organist and Choir Leader.
11.00 A.M. - - "CHRIST OUR LIFE"
3.00 P.M. - CHURCH SCHOOL.
3.00 to 4.00 P.M. - OPEN FORUM
7.00 P.M. - - "HOW TO BE GREAT"
COME EARLY FOR SONG SERVICE AT 7 MIN. TO 7.

MARK STREET

The House of Friendship
REV. E. W. ROWLAND.
ON SUNDAY, MARCH 7TH.
THE CONGREGATION IS CALLED TO RALLY TO THE
8TH ANNIVERSARY OF THE CHURCH
SERVICES AT 11.00 A.M. AND 7.00 P.M.
Conducted By
DR. J. R. WATTS, B.A., B.D., OF KINGSTON.
ANNIVERSARY THANKOFFERING WILL BE RECEIVED.
Sabbath School at 3.00 o'clock.
SPECIAL MUSIC BY THE CHOIR.
Harry Northrop, A.T.C.M., Organist and Choirmaster.

ST. ANDREW'S UNITED

REV. CHARLES V. McLEAN, M.A., Ph.D., Minister.
11.00 A.M. and 7.00 P.M. - REV. K. W. YOUNG, M.A., B.D., Minister of Dundas Centre United Church, London.
3.00 P.M. - - SUNDAY SCHOOL AND BIBLE CLASSES
Mr. Robert B. Harle, A.T.C.L., Choirmaster.
Mrs. Ross Williamson, A.T.C.M., Soloist.

KNOX UNITED CHURCH

11.00 A.M. - REV. J. T. CONN
JUNIOR CONGREGATION. All Children 5-11 Invited.
3.00 P.M. - - - SUNDAY SCHOOL FOR ALL AGES
7.00 P.M. - - REV. H. H. P. SEYMOUR
SPECIAL CONGREGATIONAL MEETING at Close of Morning Service.

PARK STREET BAPTIST

REV. C. E. TYLER, B.Th., Pastor.
11.00 A.M. - COMMUNION SERVICE AND RECEPTION OF NEW MEMBERS
3.00 P.M. - BIBLE SCHOOL
7.00 P.M. - "THE HISTORY OF A SIN"
Stanley Northrop, A.T.C.M., Organist and Choir Leader.

MURRAY ST. BAPTIST

REV. J. H. SUTCLIFFE, M.A., B.D., Minister.
7.00 P.M.—
Eat, Drink and Be Merry
MR. SUTCLIFFE WILL SING.
11.00 A.M.—
WORSHIP SERVICE AND SUNDAY SCHOOL
OBSERVANCE OF LORD'S SUPPER.
Arthur Collison, L.R.S.M., A.D.C.M., Organist and Choirmaster.

Cordial! Fundamental! Evangelical!

BETHANY GOSPEL TABERNACLE

Pastor, W. McArthur.
10 a.m.—Sunday School. 11 a.m.—Lord's Supper and Reception of New Members.
7 p.m.—Mercy Still A Whole Bible for the Whole City—Help Us Hasten With the Message.

Full Gospel Pentecostal Church

Geo. A. Chambers, Pastor
"POWER NOT PROGRAMME."—OUR MOTTO

7 p.m.—"The Fathers Have Eaten Sour Grapes, the Children's Teeth are Set on Edge." An Ontoward Generation.
Every Parent in Peterborough Should Hear This Message and Wake up to Their Responsibility for the Future of Their Children.

11 a.m.—Communion. Receiving of More New Members.

10 A.M.—Church School. The Pentecostal Lesson, "JOSEPH."

BEGINNING SUNDAY, MARCH 21st, DR. OTTO KLINK of Fla., formerly under secretary to the Kaiser will conduct a four weeks' campaign. WATCH THE ADS.

SALVATION ARMY

Singing Company Week-End Conducted by
Adj. and Mrs. E. Green
SATURDAY 8.00 A.M.—Musicale Meeting.
SUNDAY 11.00 A.M.—Adjutant Green.
3.15 P.M.—Praise Meeting.
7.00 P.M.—Margaret Green, (The Girl Preacher).
MONDAY 8.00 P.M.—Musicale Program.
Adj. and Mrs. C. Wartander

Life Through Christ — ILLUSTRATED SUNDAY SCHOOL LESSON

Scripture—John 14:1-15:27.
By the Rev. Alvin E. Bell And Alfred J. Boucher

As Jesus and his disciples were seated about the supper table they were troubled about his leaving them. To comfort them he said, "Let not your heart be troubled: believe in God, believe also in me."

"In my Father's house are many mansions; I go to prepare a place for you . . . I come again, and will receive you unto myself, that where I am there ye may be also." "I am the way, the truth and the life, no man cometh unto the Father but by me."

Jesus wanted them to know that God was like him, so he said, "If ye had known me, ye would have known my Father also: from henceforth ye know him, and have seen him . . . He that hath seen me hath seen the Father."

To assure them that he would work through them and make them fruitful he said, "I am the vine, ye are the branches: he that abideth in me, and I in him, the same beareth much fruit." (GOLDEN TEXT—John 14:6.)

Another New Voice

IN THE REGENT THEATRE
SUNDAY AT 8.15
Evangelist F. R. Peer
Of Belleville, Ont.
A New Voice—But the Old Message

CHRISTIAN SCIENCE

183 CHARLOTTE STREET
All are cordially invited to attend.
SUNDAY CHURCH SERVICE - - - 11.00 A.M.
SUNDAY SCHOOL, 9.30 A.M.
Subject for Sunday, March 7th, 1937:
SPIRIT
Wednesday Evening Meetings are held at 8 o'clock, which include Testimonies of Healing through Christian Science.
FREE PUBLIC READING ROOM.

SERVICES IN PETERBOROUGH CHURCHES TO-MORROW

The Golden Text

John 14:6—"I am the way, and the truth, and the life; no one cometh unto the Father, but by me."

Sabbath Message For the Shut-Ins

By REV. E. R. JAMES Toronto

SABBATH MESSAGE

THE LORD'S PRAYER

Our Father, Who art in Heaven.

We are to offer this prayer "in the Name of the Lord Jesus." "Verily, verily, I say unto you, whatsoever ye shall ask the Father in My Name He will give it you." What does this mean?

First, we are to pray as He prayed. He consciously realized the Presence of the Father. We also must consciously place ourselves in the Presence of the Father. An old French peasant went daily to Church where he spent much time. A neighbour asked him what prayers he said. "I say very little," replied the old man; "I simply look up and know that God sees me." A little boy, the son of a devout mother, was smiling in Church. His mother enquiring was startled by the beautiful answer: "Mother, I am smiling at God." "A little child shall lead them."

"In the Name of the Lord Jesus" has another meaning. God is our Father because He has created us. So God is near to all of us. But He has adopted us through Jesus Christ Our Lord. What does this mean? A young man was talking business with an elder. The elder man enquired if the young man was any relation of an old college friend, whom he had not seen for over thirty years. "He is my Father, sir," was the reply. The men were sitting near to each other. But the young man was now nearer to the elder because of his relationship to his old college friend. There was now a closer bond between them. Even so it is with God the Father. We are His children by creation. But when you draw near to Him and cry: "Father, I offer this prayer because Thy only Son, Jesus Christ taught it to me." Instantly you are nearer to the Father. There is a closer bond of union between you and the Heavenly Father because of your relationship to the Lord Jesus, the incarnate Son of God, the God-Man, Who is your Elder Brother.

"IN HEAVEN." Where is Heaven? Your child looks up to the sky, which means heaven to him. Is that what you idea is also? The very thought of above implies that man all through the ages had an ideal that was above him. To you, in this age, heaven is a condition of mind and heart. Is your heart and mind full of love, sympathy, kindness and unselfishness? If so, your heart is full of joy and happiness and heaven is in your very soul. As a great saint said: "Where God is there is heaven." Heaven is nearness to God. You have heaven in your heart and in your little home.

"OUR." You are chatting with two boys, strangers to you. A man approaches. One of the boys says to you: "That is our Father." What do you learn from that? That the boys are brothers. So when you say "Our Father" you include all the other children of the Heavenly Father, no matter what the colour or language may be. The prayer is full of unselfishness, which is the character of God for "He gave His only begotten Son." When your family, friends and neighbours see your unselfishness, loving kindness and goodness they will recognize your likeness to the Heavenly Father. "Now are we the children of God."

"Heaven's gate is shut to him who comes alone;
Bare thou a soul, and it shall save thine own."

—Whittier.

(To Be Continued)

A National Message

By REV. W. PASCOE GOARD, LL.D., F.R.G.S., F.R.E.S.

(Continued from last week)

For instance, modern critics assumed that the art of writing was invented not earlier than the seventh century B.C., or thereabouts. Now the books of Moses cover a period many centuries earlier than the assumed time of the invention of the art of writing. Therefore, as no books could be written before the art of writing was invented, and as Moses lived before that assumed period, Moses did not write the Pentateuch; and by the same reasoning, Isaiah did not write the Isaiah literature.

So the conclusion was reached that some of the books of the Bible were written before the captivities. All the books of the Bible must, therefore, be post-captivity books.

What could be clearer than this? No book could have been written before the art of writing was invented. If the art of writing were not invented until the seventh century B.C. then no Bible books or other books could have been written before that time.

Even modern critics have now learned that the art of writing long ante-dated the time of Moses; and that Moses lived and acted in the waning time of a period of great literary activity. That Moses would himself know the art of writing is now assured by the known facts of the case.

Thus the major premise upon which the argument rested for the late production of the Bible books is removed, and the argument falls to the ground. So it would seem, as these, in the hands of such as those who desire to maintain an hypothesis, need only the help of fact, or of fallacy taken as fact, to be floated, ONCE FLOATED, the argument remains afloat UNSUPPORTED BY FACTS OR EVEN BY FALLACIES. Such arguments are benecerth passed on from one to another, and from one generation to another, as facts beyond dispute, by which even the statements of Holy Writ should be measured.

This is not strange. The old Grecian philosophers built up such arguments. Modern science has knocked away the foundations of many such arguments and schools of thought, and yet the arguments themselves are afloat today as strikingly intact as ever.

One instance of this is the argument of evolution, using the term as it was used a generation ago to denote life as evolving from lower to higher specie by its own innate power. No basis for the doctrine for which the word stood has been discovered, although it has been sought for ages. YET the old stark doctrine still remains.

(Continued Next Week)

Returning to City

ADJUTANT E. GREEN,

of Salvation Army headquarters, Toronto, who is to conduct the Young Peoples Singing Company week-end services here. Formerly in charge of the Peterborough Corps, Adjutant Green will be accompanied on his visit by Mrs. Green and family. Their 17-year-old daughter Margaret, known as "The Girl Preacher" will speak at services Sunday evening.

FOUR ASPECTS OF LIFE

(Extracts from a sermon preached by the late Rev. W. O. Carter, B.A., son of Mr. and Mrs. John Carter, 23 Lansdowne street, on the occasion of his leaving St. John's parish church, Hawick, Scotland. Rev. Carter who was born in Hastings village died recently at Carluke, Scotland, where he was the minister of the Carluke parish church.—Editor.)

"On the east three gates, on the north three gates, on the west three gates, and on the south three gates."—Revelation XXI: 13.

These words have been given a variety of interpretations. Different minds have thought of them differently. However, I want to consider them in my own way; and I invite you to think of them as standing for four aspects of our life.

FIRST — "On the east three gates." The east is where the dawn is born; where the sun rises and where each new day has its origin. The gates which face eastward may be regarded as that aspect of life which we call youth, and youth, you will agree, is the happiest and most lively aspect of life. Its hour is as gay and as full of song as the summer's morn. Sometimes we older folk, oppressed with the burden and heat of the day, catch ourselves wishing that we could be young and carefree again. But such is a vain wish. The tide of the years never flows backward. What we can do, however, is to stand with the young at the eastern gates of life and seek to help them to win that happiness which God offers. That, in fact, is part of the work to which Christ calls us. He, Himself, is always to be found beside the eastern gate amid the glories and splendors of the sunrise, amid the little children and the young folk. He is there to bless them with life's richest blessing to show them the way to His Father's kingdom, to true discipleship and to real joy. We are His hopers. We must therefore, seek to help the little ones whom He desires to bless, and the young people whom He would have as His valiant knights. Not only so, but it is advantageous to be at the eastern gates with the young, for it gives God a chance to help us. When we are there it is easier for Him to keep up like the children—trustful and pure, with a song to sing and a smile to smile, and also to keep us like the young folk—youthful in spirit—full of zeal and hope, and that strong and chivalrous spirit that never admits defeat.

SECOND — "On the north three gates." Life goes on. Year follows year in quick succession. Our responsibilities become greater. Our duties are multiplied. The sun rises higher and higher in the heavens. The glory and the freshness of the dawn pass away. The splendor and invigorance of childhood and youth fade and die. We find ourselves in life's mid-day and the sun is often hidden. The cold, biting winds, of the north sweep over and around us at times. Cares press upon us. Problems vex us. Troubles worry us. So hard is the lot of some of us that we forget that we were ever at the eastern gates. We seem never to have known any gates save the northern ones, with their bitter winds and fierce storms. But testing through the northern gates are thousands of Gods' stricken children who have found Him and His salvation and peace there, and have had a new and inspiring vision of Him. And remember that there also, amid the cold and storm, stands the Savior. While in the days He was often there because of His own sorrows, and also because of the sorrows of those whose burden He sought to ease. There He, the Great Companion and Comforter among those who, with heavy cross, and weary step, and well-nigh broken heart are toiling up their Calvary.

THIRD—"On the south three gates." If we cannot abide always at the eastern gates, we have not to abide forever at the northern gates either. There are the southern gates also—the gates of blue skies and sunshine, the gates of laughter and joy. There the flowers give forth their perfume, and the birds sing their song. And Christ is also with those whose lot is cast beside these gates for Christ is not only the man of sorrows, He is also the man of joy. There was much bright sunshine and deep laughter in His Holy life. He loved and obeyed God, gave Himself to men, spent His life ministering to others, was willing to die to save God's world, and because of this the sunshine of Heaven flooded His life, and joy and song were born in His heart. So it is with all of us. God sends us sunshine as well as tears, light as well as darkness, the warm breezes as the biting blasts, the summer as well as the winter, and thus gives us a chance of finding Him and His salvation besides the gates which face southward. And because of this the work of the minister is not always either at the eastern or the northern gates. He finds many opportunities of rejoicing with those who rejoice.

FOURTH—"And on the west three gates." The sands of time sink, the sun moves onward towards its setting, the gloaming comes, the darkness gathers, and the evening star comes out. The western gates—the work of life ended, the tools of life laid by. One by one remove from all the gates of life to the western ones, and linger there waiting the call of God. Christ is at these gates also. He never forsakes those who company with Him. He is with them to the very end—with them always and forever. The eastern and northern gates, the southern and western gates—four aspects of life, and Christ with us in each aspect—Christ the loving Savior, Christ the unfailing friend, the ever-present helper; Christ who gives childhood its sweetness, and youth its glory; Christ who takes the sting from the northern blasts, who gives the southern sun its warmth, and the evening hour its lustre; Christ our all in all; with us always, in every aspect of our life, together or apart—to Him be glory for ever and ever. Hitherto He hath helped us. Henceforth He will help us.

NORWOOD W.M.S. TO SEND DELEGATE

NORWOOD, March 6.—The regular meeting of the W.M.S. of St. Andrew's Presbyterian church was held at the home of Mrs. A. C. Reeves, with the president, Mrs. J. W. Rork, in the chair.

A letter was read by Mrs. Rork from Mrs. Fletcher with directions for supply secretaries and treasurers. Mrs. Robb and Mrs. Beckes were appointed to get material and arrange for work on the quilt. For the thankoffering meeting in April it was suggested to ask as guest speaker either Mrs. Barr, Mrs. Ewart or Mrs. Turner. It was suggested that a delegate be sent if possible to the provincial which meets April 20-22. The topic, Missionary Work in the Province of Quebec, was taken up very fully by Rev. Mr. Reeves, after which the Chinese work was very ably given by Mrs. O. R. Edwards. The meeting was then closed with the singing of the hymn, "Jesus Calls Us O'er the Tumult," after which a social half-hour was enjoyed.

St. Paul's Presbyterian

REV. A. T. BARR, M.D., Ph.D. M. E. CHENHALL, A.R.C.O.

11.00 A.M.—LENTEN SERIES: "CRUCIFIERS OF CHRIST TO-DAY."
II.—THE UNFAIR.

Anthem—Incline Thine Ear ..... Rimmel
Anthem—How Lovely Are the Messengers ..... Mendelssohn

7.00 P.M.—LENTEN SERIES:
GREAT MASTERPIECES OF SACRED ART.
I.—CHRIST LAMENTING OVER JERUSALEM.
(Eastlake.)
COPY OF PICTURE Given Free to Each Family in Attendance.
Story of the Cross ..... Foster

ANGLICAN

ST. JOHN'S CHURCH

Rector:
Rev. W. P. Robertson, B.A., B.D.
Assistant: Rev. R. T. P. Brain, L.Th
8.30 a.m.—Holy Communion.
11.00 a.m.—Holy Communion.
Preacher: The Rector.
7.00 p.m.—Evensong.
Lent Course:
"THE OFFENCE OF CHRIST'S APPARENT FAILURE."
Wednesday—
Holy Communion, 6 and 8.15 a.m.
Litany - 10.00 a.m.
Lent Service - 8.00 p.m.
Organist and Choirmaster, F. G. Mann.

ALL SAINTS' CHURCH

(Cor. Rubidge and Sherbrooke Sts.)
Rev. J. D. Paterson, Rector.
11.00 a.m.—Holy Communion
3.00 p.m.—Bible Classes and Sunday School.
7.00 p.m.—Evening Prayer.
The Rector will Preach at Both Services.

THE UNITED CHURCH OF CANADA

ST. JAMES' UNITED

REV. FRED CRAIK, Minister. Cecil Lapp, Organist and Choir Leader.
11.00 A.M. - - STANDING ON THE PROMISES
3.00 P.M. - - SUNDAY SCHOOL AND BROTHERHOOD
7.00 P.M. - "WHY SOME CHRISTIANS ARE NOT AS HAPPY AS OTHERS."
8.00-8.30 P.M.—PICTURES AND HYMNS:
"THE PARABLE OF THE PRODIGAL SON."

TRINITY United Church

REV. G. S. EASTON, M.A., Minister.
11.00 A.M.—PUBLIC WORSHIP, Sermon:
"THE NARROW WAY."
3.00 P.M. - - SUNDAY SCHOOL AND BIBLE CLASSES
4.00 P.M. - - - COMMUNICANTS' CLASS
7.00 P.M.—EVENING SERVICE. Sermon:
"COMMUNISM: CAN WE LEARN ANYTHING FROM IT?"
Miss Mabel Clarry, Organist and Choir Directress.

GEORGE ST. CHURCH

REV. M. C. PARR, Minister.
Leslie F. Unitt, Organist and Choir Leader.
11.00 A.M. - - "CHRIST OUR LIFE"
3.00 P.M. - CHURCH SCHOOL.
3.00 to 4.00 P.M. - OPEN FORUM
7.00 P.M. - - "HOW TO BE GREAT"
COME EARLY FOR SONG SERVICE AT 7 MIN. TO 7.

MARK STREET

The House of Friendship
REV. E. W. ROWLAND, Minister.
ON SUNDAY, MARCH 7TH,
THE CONGREGATION IS CALLED TO RALLY TO THE
8TH ANNIVERSARY OF THE CHURCH
SERVICES AT 11.00 A.M. AND 7.00 P.M.
Conducted By
DR. J. R. WATTS, B.A., B.D., OF KINGSTON.
ANNIVERSARY THANKOFFERING WILL BE RECEIVED.
Sabbath School at 3.00 o'clock.
SPECIAL MUSIC BY THE CHOIR.
Harry Northrop, A.T.C.M., Organist and Choirmaster.

ST. ANDREW'S UNITED

REV. CHARLES V. McLEAN, M.A., Ph.D., Minister.
11.00 A.M. and 7.00 P.M. - REV. E. W. YOUNG, M.A., B.D., Minister of Dundas Centre United Church, London.
3.00 P.M. - - SUNDAY SCHOOL AND BIBLE CLASSES
Mr. Robert B. Harle, A.T.C.L., Choirmaster.
Mrs. Ross Williamson, A.T.C.M., Soloist.

KNOX UNITED CHURCH

11.00 A.M. - - REV. J. T. CONN
JUNIOR CONGREGATION. All Children 3-11 Invited.
3.00 P.M. - - SUNDAY SCHOOL FOR ALL AGES
7.00 P.M. - - REV. H. H. P. SEYMOUR
SPECIAL CONGREGATIONAL MEETING at Close of Morning Service.

PARK STREET BAPTIST

REV. O. E. TYLER, B.Th., Pastor.
11.00 A.M. - COMMUNION SERVICE AND RECEPTION OF NEW MEMBERS
3.00 P.M. - BIBLE SCHOOL
7.00 P.M. - "THE HISTORY OF A SIN"
Stanley Northrop, A.T.C.M., Organist and Choir Leader.

MURRAY ST. BAPTIST

REV. J. H. SUTCLIFFE, M.A., B.D., Minister.
7.00 P.M.—
Eat, Drink and Be Merry
REV. SUTCLIFFE WILL SING.
11.00 A.M.—
WORSHIP SERVICE AND SUNDAY SCHOOL
OBSERVANCE OF LORD'S SUPPER.
Arthur Collison, L.R.S.M., A.D.C.M., Organist and Choirmaster.

Singing Company Week-End Conducted by
Adj. and Mrs. E. Green
SATURDAY 8.00 A.M.—Musicale Meeting.
SUNDAY 11.00 A.M.—Adjutant Green.
3.15 P.M.—Praise Meeting.
7.00 P.M.—Margaret Green, (The Girl Preacher).
MONDAY 8.00 P.M.—Musicale Program.

Adj. and Mrs. C. Warrander

Cordial! Fundamental! Evangelical!
BETHANY GOSPEL TABERNACLE
Pastor, W. McArthur.
10 a.m.—Sunday School. 11 a.m.—Lord's Supper and Reception of New Members.
7 p.m.—Mercy Still A Whole Bible for the Whole City—Help Us Hasten With the Message.

Full Gospel Pentecostal Church
Geo. A. Chambers, Pastor
"POWER NOT PROGRAMME,"—OUR MOTTO
7 p.m.—"The Fathers Have Eaten Sour Grapes, the Children's Teeth are Set on Edge." An Ontoward Generation.
Every Parent in Peterborough Should Hear This Message and Wake up to Their Responsibility for the Future of Their Children.
11 a.m.—Communion. Receiving of More New Members.
10 A.M.—Church School. The Pentecostal Lesson, "JOSEPH."
BEGINNING SUNDAY, MARCH 21st, DR. OTTO KLINK of Fla., formerly under secretary to the Kaiser will conduct a four weeks' campaign. WATCH THE ADS.

SALVATION ARMY

Another New Voice
IN THE REGENT THEATRE
SUNDAY AT 8.15
Evangelist F. R. Peer
Of Belleville, Ont.
A New Voice—But the Old Message

CHRISTIAN SCIENCE

283 CHARLOTTE STREET
All are cordially invited to attend.
SUNDAY CHURCH SERVICE - - 11.00 A.M.
SUNDAY SCHOOL, 9.30 A.M.
Subject for Sunday, March 7th, 1937:
SPIRIT
Wednesday Evening Meetings are held at 8 o'clock, which include Testimonies of Healing through Christian Science.
FREE PUBLIC READING ROOM.

Life Through Christ

"BRASS TACKS" ON THE SUNDAY SCHOOL LESSON

By DR. ALVIN E. BELL

The International Uniform Lesson on the above topic for March 7, is John, chapters 14 and 15, especially 14:1-15, the Golden Text being 14:6, "I am the way, and the truth, and the life: no one cometh unto the Father, but by Me.")

THE FOURTEENTH chapter of John has been called "the comforting chapter". It is probably the favorite of more Christians than any other chapter in the Bible.

The Untroubled Heart

It is so precious because it points out the way to the untroubled heart. "Let not your heart be troubled: believe in God, believe also in Me." Faith, then is the way to the untroubled heart. Faith unites the soul with God and gives to the soul the calm and peace and stability of God. Hope also is the way to the untroubled heart, the hope that if things are not right here they shall be hereafter: "In My Father's house are many mansions: if it were not so, I would have told you: for I go to prepare a place for you. And if I go and prepare a place for you, I come again, and will receive you unto Myself; that where I am, there ye may be also." If Christ loves us enough to want us with him eternally, this love of his lights the way for our faith and hope to find the way to the untroubled heart. "Let not your heart be troubled, neither let it be fearful."

"I Am the Way"

The disciples were troubled about their Master's words that he would shortly leave them and return to His Father. It was too profound a mystery for them to fathom. Where was He going? How could they follow? How could they find the way? "Jesus saith, I am the way, and the truth, and the life; no one cometh unto the Father, but by Me." Like Jacob's ladder, His foot is on earth and His head in the heavens. His perfect humanity contacts man here below. His perfect deity contacts God in the heavens. Thus our Lord, as God-man, bridges the breach sin made between God and man and links not only heaven and earth, but is "the way" of at-one-ment between unrighteous man and a holy God. He is also "the truth" to guide us and "the life" which is the goal to seek.

God Is Like Jesus

How many a child has been told you are the image of your father," Jesus bore such a resemblance to His heavenly Father that to know Me was to know the other. Therefore, Jesus said, "If ye had known Me ye would have known My Father also: from henceforth ye know Him, and have seen Him." And when Philip raised the point and said, "Lord, show us the Father, and it sufficeth us." Jesus replied, "Have I been so long time with you, and yet hast thou not known Me, Philip? he that hath seen Me hath seen the Father; how sayest thou, Show us the Father? Believest thou not that I am in the Father, and the Father in Me? . . . Believe Me that I am in the Father and the Father in Me." Should our heart ask then, "What is God like?" the answer is, "God is like Jesus, for He and God are one, and knowing Christ we know God."

"Greater Works Than These"

That this faith is not too "otherworldly" to be practical in this life Jesus Himself assures us, saying "verily, verily, I say unto you, He that believeth on Me, the works that I do shall he do also; and greater works than these shall he do; because I go to the Father."

CATHEDRAL MUSINGS

"The ways of the girls are natural, the ways of men un-natural, and there is nothing supernatural except this: that if a man does a useless thing, none reproves him; if he does a harmful thing, few seek to restrain him; but if he seeks to imitate the gods, and to encourage others, all those in authority accuse him of corruption. So it is more dangerous to teach truth than to enter a powder magazine with a lighted torch." (From the Book of Sayings of Tuisug Samajup).

Some have often wondered what has happened to those who lived and died before the time of the ministry of the Master. Even Dante, who was a Rosicrucian could do no better, in order not to offend the dignity of his times, than place them in hell, true, not in a state of acute suffering, but what was much worse, a state devoid of hope. Fortunately most of us today have a higher conception of God than this. We feel instinctively that God would not punish because He caused them to be born before a certain period of history. It would be neither justice or love. There is no need to go into the actual facts of the matter, but we would like to point out that in the statement that Abraham rejoiced to see the day of the Christ, the past-tense is used, not the present tense; and also, that according to St. John, the Christ is the "True Light of every man, not only from the time of Jesus, but from the very beginning. As most of us are conversant only with our Bible and not with the scriptures of other religions we tend to be prejudiced, to think that to us has been given the sole revelation. But even a cursory study of these other scriptures will clearly show that God has not confined His revelation to one little section of His children; that He has spoken to all who have sincerely sought Him. To say that other religions have degenerated even to idolatry is a two-edged argument. In all history there has been no religion but has lost its pristine purity, Christianity not excepted. It might well be better to help these others to a clearer comprehension of their own faiths, we would then get a better understanding of the inner values of our own. For truth is one, and cannot be antagonistic to itself. In whatever form she reveals herself truth must and does harmonize with every

LACTANTIUS III.
Rosicrucian Order, San Jose, Calif.

Life Through Christ — ILLUSTRATED SUNDAY SCHOOL LESSON

By the Rev. Alvin E. Bell And Alfred J. Buescher

Scripture—John 14:1-15:27.

As Jesus and his disciples were seated about the supper table they were troubled about his leaving them. To comfort them he said, "Let not your heart be troubled: believe in God, believe also in me."

"In my Father's house are many mansions; I go to prepare a place for you . . . I come again, and will receive you unto myself, that where I am there ye may be also." "I am the way, the truth and the life, no man cometh unto the Father but by me."

Jesus wanted them to know that God was like him, so he said, "If ye had known me, ye would have known my Father also: from henceforth ye know him, and have seen him . . . He that hath seen me hath seen the Father."

To assure them that he would work through them and make them fruitful he said, "I am the vine, ye are the branches: he that abideth in me, and I in him, the same beareth much fruit." (GOLDEN TEXT—John 14:6.)

The Examiner

The Peterborough Examiner published each evening by Peterborough Examiner Limited. Office Hunter and Water Sts. Peterborough Ont.

Subscription Rates: 15c per week in city delivered by carrier; $4.00 per year by mail to outside points.

Members Canadian Press; Audit Bureau of Circulation; Canadian Daily Newspaper Association; Empire Press Union.

A. H. KENNEDY, Managing Editor.

PHONES: Editorial 1601 Business Office 1600 Private Branch Exchange to all Departments

SATURDAY, MARCH 6, 1937

An Unusual Chance

There are so many good things for Peterborough wrapped up in the success of the Home Improvement Plan that the enthusiasm that has already been engendered by the campaign must be regarded as most gratifying. At stake in this movement are jobs for many folk in the building trades and for those who help turn out building materials, business for Peterborough dealers, more modern and comfortable homes, a solution of the housing problem that threatens soon to become acute here in view of the very real shortage of desirable places in which to live, a more attractive city.

For years there has been stagnation in building, jobs of much-needed repairs and alterations that have been fairly crying to be done have been put off from year to year because the necessary capital to go ahead with them was not in sight. Now a change has come over the picture. The financial institutions in cooperation with the Federal Government have tossed $50,000,000 into the pot and supplied a method of easy financing with which the citizen who wants to improve his home can vault out of the rut in which the depression has left him. The urban property-owner who has been planning to turn his house into a duplex, the farmer whose property contains a piece of ground that would make an admirable site for tourist huts or cottages, the householder who has long wanted to launch out on a program of alterations and repairs, can now have his innings.

The whole thing is simple. Loans to finance home repairs, improvements and extensions are available to any one who has a good credit standing and the ability to repay out of income. No security or endorser is required and the loan can be repaid on the monthly instalment plan over a period of from one to three years, with five years for repayment if the loan exceeds $1,000. It is possible for example for the owner of a property large enough to be converted into four apartments to borrow $1,000 on each of the four apartments and another $1,000 on the building itself, a total of $5,000.

Canadians have never been offered such an opportunity to finance a program of home improvement and it will be surprising indeed if the chance does not lead to intense activity all over the country.

Success locally means so much for Peterborough that we are glad to see very positive signs that this city apparently has no intention of missing the boat on this occasion. The meetings so far held have been marked by an enthusiasm that seems to guarantee the desired results.

The Law Must Act

Again we repeat the attention of the Attorney-General should be directed toward the situation in Sarnia where press despatches report employees of the night shift of the Holmes Foundry as remaining on the premises "suitably armed" to protect the property against possible trouble from strike sympathizers.

That is an impossible situation. As The Examiner has already pointed out the sit-down strikers who tried to remain in the plant were trespassers who had no legal right there but the responsibility of ousting them was on the shoulders of the law enforcement officers and not on anybody else. The non-strikers who used violence to drive them out broke the law in so doing and now the situation is being aggravated by "suitably arming" these men and using them as a defence force.

Dealing with trespassers and protecting property are duties of the police and it would be a dangerous practice to allow any one else to usurp their authority. If there are not enough police on hand to deal with the situation then it is plainly the responsibility of the Attorney-General to see that adequate reinforcements are provided. The danger of leaving the administration of the law in the hands of outsiders is so apparent that even Mr. Roebuck's disinclination to use anything that savors of force in dealing with labor troubles should not blind him to the necessity of getting the Sarnia situation under proper control before there is more bloodshed.

Temperance Education

The Ontario Temperance Federation has been meeting in Toronto this week, and as far as we have been able to find out there has been a good deal said about political action, referendums and that kind of thing and very little about the only really effective way of promoting sobriety, that is through medium of temperance education.

That is most unfortunate for figures just published of last year's liquor sales in Ontario showing a booze bill of $52,408,246 for a new all-time high in this province are a challenge to the temperance forces. There is reason to believe that not only are the older drinkers consuming more but that a new crop of young consumers, many of them women, are helping to pile up a record expenditure on something that at its best can only be called a luxury. Blaming the government, suggesting political action, demanding referendum from an administration that has not the slightest intention of yielding to such demands, seems a sheer waste of time. Much better would it have been if Ontario Temperance forces had devoted their sessions of this week to formulating an extensive and intelligent campaign of education, designed to impress upon the people of Ontario the foolishness of spending millions of dollars on booze and the harm that is done financially and socially by indulgence to excess. There was a great deal of that kind of education in the days of the open bar and while it did not dry up drinking it undoubtedly caused the bar-room to be shunned by the very type of young people who today are keeping the waiters and the cash registers of the beverage rooms busy.

It Is Worth Trying

The introduction of a minimum wage law for men in Ontario by Hon. David Croll has made this week's proceedings in the Ontario Legislature notable. It is the first real step that has been made in this province to jack up the wages of male workers and should be welcome on that account, even if there are many who do not share in the enthusiasm shown by the sponsor of the bill, notably some of the labor leaders who feel that in legislation of this kind there is always some danger of the minimum wage developing into a maximum.

Ontario has had considerable experience with minimum wage for women. It has not given perfect satisfaction for there have been evasions and chiselling by a certain type of employer but on the whole it has undoubtedly made its contribution toward more adequate wages for women workers and if a similarly high percentage can be set up by the legislation introduced by Mr. Croll the drafting of the measure will have been justified. There are many inequalities in the wage scales in this province and it cannot be denied that the recompense paid some of the workers has been lamentably inadequate. The Industrial Standards Act, in a limited way, and in certain zones, has effected a partial improvement but the present measure is the first attempt to deal with the problem on a province-wide scale, and the public should wish it well. It may not do all that is claimed for it, and the situation is complicated by the fact that the imposition of a minimum wage may leave Ontario manufacturers at a disadvantage in competition with industrialists of other provinces where no such provision is in force, but at least it is worth trying.

Now What Is An American?

We referred the other day to the case of the former resident of Canada who fought for this country in the Great War and then was refused re-admittance to the Dominion when he tried to return from the United States.

Strangely enough an almost similar incident has cropped up of United States immigration officials slamming the door in the face of a man who wore the uniform of Uncle Sam in the world conflict. In this case, the veteran who is now blind, was a Canadian who lived for 25 years in the United States and enlisted with the American army. When the famous war bonus was paid last autumn he and his wife decided to use the money to pay a visit to friends in Montreal but they found that when they tried to get back into the United States they were considered as aliens. The result is that for five months they have been shut out of their adopted country while their sixteen-year-old son remains in Boston.

Here we have two instances in succession in which men who were considered quite good enough to fight for a country in time of war have been denied the right of citizenship, under a technicality in the piping days of peace.

We often boast about the thousands of miles of boundary line between United States and Canada without a gun anywhere along the route. There may be no guns but these recent cases have shown there are some very stupid and unreasonable immigration regulations that lack altogether the saving grace of flexibility.

Putting on Great Show

The Coronation of King George VI is being looked forward to as certain to produce the greatest show of modern times, from the viewpoint of color and pageantry and John Bull is evidently determined that the world is not going to be disappointed.

Nothing that will add to the thrills of the Coronation visitor is being neglected and the latest decision is to give the Londoner and his guests from all over the map a chance to see the British navy at close quarters. We read that 29 warships of the Home Fleet will be berthed in the Thames from May 7 to 13 so that visitors may have the opportunity of going on board them before the ships take part in the Coronation naval review at Spithead on May 20. Six battleships will be anchored off Southend at the mouth of the river; cruisers, destroyers, submarines and other vessels will be berthed between Gravesend and the Pool of London and some of the smaller vessels will be moored near London Bridge.

The fleet on view at London will include some of the crack vessels of the navy, among them the battleship Nelson, the flagship of the Commander-in-chief of the Home Fleet, and the cruisers Northampton and Newcastle, the latest additions to the navy, which the public will see for the first time. They are the first British cruisers to be designed with aircraft hangers and each carries three sea-planes, while the netlayer Guardian, in addition to her other equipment, has a complete cinematographic plant for recording fleet manoeuvres and the effects of gunnery practice.

Many ocean liners bringing visitors to London for the Coronation will also be given mooring facilities in the Thames and the display of ships there will probably prove one of the most memorable features of the historic occasion.

NOTE AND COMMENT

Waiters in a Toronto beverage room have walked out. That is a different kind of sit-down strike inasmuch as the patrons do the sitting-down and the waiters the striking.

Herman Trelle has been suggested as a possible senator. There have been all kinds of folk in the Upper Chamber but a five-times world's wheat champion would be a novelty.

A neurologist says that the basis of the ideal marriage is the complete autonomy of the parties concerned. Unfortunately however he does not give the formula for obtaining that arrangement.

Fourteen Japanese fishermen arrived home two weeks after funeral services had been held for them. That is the kind of thing most folk would be glad to be late for.

It has been discovered that only five members of the Alberta Legislature were born in the province. The Native Sons' vote in Alberta is apparently a negligible factor.

According to the experts English cricket needs to develop better batters, bowlers and fielders. Otherwise we gather the game as played in the Old Country at the present time is practically without a flaw.

We notice in the supplementary estimates a vote of $400,000 to assist fishermen. Unfortunately that applies only to the commercial fishers so, we'll have to go on financing our angling expeditions with no help from the public treasury.

Minister of Pensions, Charles G. Power, has started a drive to secure jobs for unemployed returned ex-service men. It seems a pity that such an effort should be necessary more than eighteen years after the close of the conflict.

While strike ballots are being collected it is worthy of note that the Federal Government has had to place in the supplementary estimates the sum of $35,000,000 to take care of the C.N.R.'s income deficits during the current year.

Hon. Peter Heenan has apologized to the speaker of the Legislature and the incident is declared over. There was probably no one who thought that the Minister would do anything else; there is not a surplus of cabinet jobs in the offing these days.

Only two Liberals rose to their feet in the Legislature to defend the Hepburn government's Succession Act amendments but when the time for voting arrived they all supported the change. Unfortunately that is the way the game of politics is played.

Only four caribou are left in the United States and it is proposed to import reinforcements from Canada. However we will have to change our ways on this side of the line or we will soon be in a position when we will have no surplus of wild life to share with our neighbors.

The stamp hobby has become big business with the opening of philatelic exchanges in New York and Cleveland operated along the line of brokerage houses. It is obvious that handling such a commodity some one is sure to get stuck.

The mayor of Atlanta has been advising the citizens of that city to do a little night prowling and probably his mail for the next few days will contain a lot of letters from indignant wives who will claim that there is too much being done now.

THE SNOW STORM

White flakes floating, whirling, twirling
Drop a blanket soft and warm.
Sense of beauty, sense of comfort
Come down with the growing storm.
Soft and warm and full of friendship
Like a friendly touching hand,
Touch so intimate and kindly
Covering all the barren land.
Deep the peace that rests upon me
As the clinging snow comes down.
White flakes resting sparkling, shining,
Scintillating crystal gems.
Trees are maidens tall and graceful
Crowned with jeweled diadems.
World of white, with pale sun over
In the clearest winter skies,
Show a world of blinding beauty
To our eager startled eyes.

—Paul A. Rowe, Gadsby.

Really Nothing New About Doles

(By A. K. Hamilton Jenkin In Coming Events)

SPEAKING of the working classes in 1831, a writer said "Of the two difficulties of the poor labourer first to get a little money for corn and then to get a little corn for money, the second is often the greatest." In early times, therefore, charities which provided doles in kind served a very real purpose and though the change in economic conditions has since deprived them of much of their usefulness, a surprising number still remain.

Among the most ancient is the Tichborne Dole, in Hampshire, which is said to have been instituted in the reign of Henry I. The story runs that as Lady Mabella, the wife of the reigning Tichborne of those days, lay dying, she pleaded with her husband to set aside a piece of land to provide an annual dole of bread for the poor. Seizing a blazing stick from the hearth, he harshly declared that he would give all the land she could walk around whilst the flame was burning. Thereupon she arose from her deathbed and though too ill to stand, contrived to crawl round a twenty-three acre field during the time in which the brand miraculously remained alight.

The produce of this land, still known as the "Crawls," provides the dole of wheat flour which is distributed each Lady Day, March 25.

The ceremony is preceded by a Roman Catholic service in Latin, commencing with prayers for the soul of the founder. The family chaplain, accompanied by the heir to the estate who assists as an acolyte, then blesses the flour which is contained in a great wooden bin. It is afterwards distributed to the people of the village, at the rate of one gallon for each male, and half a gallon for each woman and child.

It is alleged that a curse will fall upon the family if the custom should cease to be observed, and that this misfortune will be foreshadowed by the birth of a generation of seven sons, followed by one of seven daughters. In 1796 Sir Henry Tichborne stopped the distribution of flour and instead gave the money to the church. It is a remarkable fact that about this time a generation of seven sons was actually followed by one of seven daughters.

The Dole was soon afterwards restored to its original form and the curse was staved off. The subsequent misfortunes of the family, however, arising out of the famous "Tichborne case," might suggest that their tampering with the charity had not been overlooked by its founder!

Ancient doles are commonly associated with the period of Lent, when the Church has always enjoined the use of pious works. At Upton Court, in Berkshire, another dole, founded by a certain Lady Marvin in 1585, is still kept up each year on the Friday after the third Sunday in Lent which falls this year on March 5. The bequest entails the gift of 180 loaves to the poor of the district, in addition to which nine persons receive five yards of flannel and eleven yards of calico each, for clothing.

The distribution is made from a window at the back of the house which, in itself, is noteworthy as a splendid example of Elizabethan architecture.

A similar dole, also endowed by Lady Marvin, is maintained in the neighbouring village of Padworth.

Easter also was a season favored for doles, the most celebrated being the Biddenden Dole, which is distributed at the White House, Biddenden, Kent, on the morning of Easter Monday. The gifts consist of bread and cheese, together with the famous "Biddenden Cakes"—the latter a sort of biscuit impressed with a representation of the founders. There were the twin sister, Eliza and Mary Chaulkhurst, who are said to have been born in the village about the year 1100.

Like the famous Siamese Twins, they were joined together at the hip and thigh and died within a few hours of each other at the age of thirty-four.

The twenty acres which they bequeathed to the parish are still called the "Bread and Cheese" lands, and provide the income for the dole.

Another Easter dole is given at the village of Sillington, near Huntingdon, the only necessary qualification being the recipient should have slept in the parish overnight.

Daily doles are still provided in a number of places, though only in one case has such a charity survived in an unbroken line from the Middle Ages. This is the "Wayfarer's Dole" at St. Cross, near Winchester, an institution founded in 1132.

The dole consists of a piece of bread and cheese and a horn of beer, and is still given daily, and without question, of all who knock at the Porter's Lodge — as it has been for nearly nine hundred years. The genuine "tramp" receives larger portions than the mere visitor who calls out of curiosity but both are served, and from this place of ancient memories none can go on his way without some sense of reverence for the spirit of the Middle Ages.

JUNKING CARS.

(St. Thomas Times-Journal)

LEADERS of the American automobile industry estimate that during the next five years 14,000,000 automobiles now operated in the United States will be put on the scrap heaps. During those five years it is further estimated that 20,000,000 new cars will be made and sold, so that about 1942 there will be 6,000,000 more vehicles in the country than there are now.

It is estimated that the life of the average automobile is eight years. Some owners may hold onto their cars much longer than that, but the average car changes hands several times before it is finally discarded. As each year passes its value as well as its serviceability steadily diminishes, until it reaches the stage when it becomes too dilapidated to operate except at cost of too much money and risk of accidents.

Many parts are salvaged and revamped into something else. There is an immense scrap-iron value in old cars, and the body of the rattling vehicle that may be seen on the streets this year may be part of the structure of a house, a ship, a locomotive or a thousand and one other uses next year.

SURE OF IT

Policeman: "Wot would you say she was drivin' at?"
Victim: "Me!"—Humorist.

A Shepherd Musician.

(From the St. Thomas Times-Journal.)

ONE scarcely expects a high order of musical ability among the ranks of shepherds — but did not Scotland produce great poets who were connected with the farm—Robert Burns and William Hogg? — yet tribute has just been paid to a humble Aberdeenshire shepherd in "he person of George Riddell, on his 85th birthday.

George Riddell never had a teacher; never learned a note of music except by picking it up when he lay in the fields as a lad and traced printed notes by the sounds he knew they represented. One of the greatest generations, he has composed an enormous amount of music which will take its place among the finest native compositions. General Wolfe is said, legend has it, that he would rather have been the author of Gray's "Elegy in a Churchyard" than have had the honor of capturing Quebec. The late Sir William Boulton, chairman of an Edinburgh musical organization, said he would die happy if he could claim the authorship of Mr. Riddell's song, "The Tarrin' o' the Yoll." "How I admire your genius," he wrote the composer on his death-bed, and his last act was to inscribe his name on the latest song composed by George Riddell.

The Scottish shepherd has written hundreds of songs for soloists, choirs and instrumental music as well. Once there was a competition for settling a Scottish poem to music. There were 173 competitors and Mr. Riddell's composition won. Yet he just "picked up music." He has been asked to compose for some of the most famous choirs in Great Britain and his songs are frequently broadcast from the BBC in London. He has composed for violin, piano and bagpipes. There is a vast collection of his works which have been offered a place in the National Library of Scotland at Edinburgh—reels, strathspeys, hornpipes, even hymns, an amazing assemblage of compositions and showing extraordinary versatility.

Music is a talent that can be developed by training, but George Riddell is one of those rare souls who were just born with the divine spark of music, just as Robert Burns was born (with the magic of poetry in his make-up. Such men are only born a century apart.

"Let Them Keep It."

(From the Victoria Times.)

WHAT they mean by swing music, incidentally, is a mystery to me. You hear of it on all sides. You see articles about it in all the magazines. Even the solemn pink-radical review, "The Republic," runs learned discourses on it. The head of a leading swing orchestra in the United States is a noted man, more famous than the statesmen of the country. He is hailed as a genuine artist, a musical genius.

Yet hardly anybody knows what swing is. You have to be born with it, they say. Unhappily, I was not born with it. At least I have never been conscious of swing. They say, though, that a man can go through life without knowing what this great thing is in him and then it will suddenly burst forth and he will know he has it. He has swing. He buys a saxophone And annoys the n Lbors. It is wonderful, is it not?

A lot of young people in Victoria tell me they have swing. They speak about it as if they had measles or second sight. They speak about it with a superior air as if they had a sixth sense not possessed by other men, a wondrous secret which they won't reveal, a higher instinct not shared by the lower animals. They talk in mysterious technical terms, and sneer you down if you don't understand them. Th r make weird sounds like a busy barnyard. They groan and mumble and chatter like a cage of monkeys.

Ah, but it is a glorious mumble and chatter, with a hidden meaning in it, a rhythm, a great something which you and I can never understand. Yes, they have swing now. They have it in Harlem, where it originated, a dank product of African jungles, and they have it here in Victoria, another aspect of American civilization which is becoming universal. They have swing. Let them keep it.

Protecting the Pedestrian.

(From the Oshawa Times.)

SPEAKING of risks a pedestrian takes when walking on the highway at night in dark clothing and without a light, or a reflector of some sort one man was heard to remark "it is a good way to commit suicide."

We are quite safe in saying that there is hardly a motorist who has driven a car for five years or more, but has at some time narrowly escaped hitting a pedestrian because the pedestrian wore dark clothing and was not easily discernable when walking along the highway at night. Deaths of pedestrians in this district have been numerous during the past few years. Sometimes glaring headlights have blinded the driver and in other instances the driver has been unable to see the pedestrian until it has been too late to avoid the accident, and again the pedestrian has been partly at fault.

Some people advance the argument that because the autoist pays a license to travel on the highway and the pedestrian pays nothing, the car driver has the right of way. Whether that is worth arguing or not does not give the car driver the license to deliberately disregard the pedestrian. We would say that for our own protection we would not walk on the highway at night without a light, a reflector a good-sized arm-band of white cloth so that a driver would be able to distinguish at some distance what was in front of him.

Appeals have been made to the Highway Department on different occasions to have walks for pedestrians placed along the highways. Nothing has been done. The Automobile Association should strongly recommend to the Highway Department, that as all vehicles are required to display a red light at the rear, pedestrians should also be required to display white arm bands, white leg bands, reflectors, or whatever is deemed best for the protection of the person who walks on the highway at night.

WOMEN'S DRESSES.

(Port Erie Times-Review)

BY POPULAR report, hell hath no fury like a woman who has just purchased a new and expensive dress and sees its twin on another female the first time she wears it. But that bugaboo no longer need worry unduly. For according to fashion experts, two identical gowns, if treated properly from the standpoint of accessories, make-up, coiffures and ensemble, will not conflict or cause any self-consciousness to their wearers.

This complex, which has ruined the dispositions of countless ladies, seems peculiar to the female sex. The male can look at any number of his brothers wearing a blue serge suit on any occasion, can glance complacently at his own, similar garb, and rather than feel indignant will probably congratulate himself on his good taste.

But the female of the species is more individualistic than the male. When she wears a gown, a frock or even a humble dress she wants a distinctive garment. And although there are no records obtainable, it is probable that the same urge existed in the Stone Age, and that husbands were sent out to kill animals with distinctive coats, so that Mrs. Lionesse could wear a rare leopard skin and look scornfully down her nose at Mrs. Rockhatchet, attired in a more humble fox pelt.

But now, the fashion experts say that the same clothes no longer make the same appearance. It is a theory to which husbands will readily and eagerly subscribe, but its effect on the wives is doubtful.

Hard to Believe How Time Flies

MARCH 6

1907 Congregation of Knox Church decides to extend a call to Rev. H. J. Keith, M.A., of Smith's Falls.

Ladies' Bible Class makes a gift of $200 to George St. Methodist Church.

A. H. Stratton is elected president of the Improved Realty Company, Toronto.

Peterborough Canoe Company ships a specially constructed 25 foot canoe to British Columbia.

Peterborough hockey team defeats Arnprior, the Ottawa Valley champions, by 13 to 8.

Peterborough curlers lose the Peterboro-Lindsay cup after holding it a year.

1917 Pte. W. D. Metheral, member of the Ottawa battalion, who died at Amherst, N.S., was buried here today under military auspices.

The property committee's resolution recommending the appointment of George Metcalfe as sanitary inspector is referred back to the committee.

City Council is informed that the Governor-General will pay Peterborough a visit this summer.

Hon. George E. Foster reports that the Trent Canal will be carried through to completion as speedily as possible.

"Bringing Up Father" is the stage attraction at the Grand Opera House and draws two crowded houses.

1927 Dr. H. A. Fricker, head of the Mendelssohn choir is the guest of the Peterborough Rotary Club.

Choir of Murray St. Church holds a banquet for Rev. Dr. and Mrs. Rose who are leaving the city shortly.

A. W. Creasman has been appointed to the directorate of the Canadian Department Stores Limited.

Miss M. Pulkinghorn, daughter of Dr. Pulkinghorn, wins the ladies' badminton championship in Saskatchewan.

E. R. Shirley's rink captures the vice-skips competition at the local curling rink.

To The Editor

DON'T WANT THE GLORY

Editor Examiner:

Sir: I would like to ask the courtesy of your column to reply to Mr. Ferguson. First may I say that the Peterborough Workers and Unemployed Association is non-political, that I am personally C.C.F. has nothing whatever to do with my presidency of that association. The Peterborough Workers and Unemployed Association is not seeking glory and are quite prepared to thank any group that is interested in the welfare of the unemployed. We therefore, cannot understand this attack.

Mr. Ferguson says he represents three organizations, may I say there are many organizations in Peterborough that consist of the president and one other member. Our association represents a larger body of the unemployed. Our delegation made no arrangements for a demonstration of any kind. It was an accident that so many turned out to the council meeting and resulted only from interest because their standard of living was under discussion.

I have enquired from many unemployed as to the strength of the organizations listed by Mr. Ferguson, and as yet have not found anyone who knows of their activities and meeting place. Let me be fair, however, if Mr. Ferguson and his groups are earnestly endeavouring to better the lot of the Peterborough unemployed we welcome them into our field of activity and they can have all the glory of being first. Our organization doesn't want glory, we want work and wages and the right to take our place as citizens in this fair city of ours. Sincerely,

CHARLES LAMBERT
President P.W. and U.A.

P.S. The delegation from P.W. and U.A. represents every political party and is not C.C.F.

A Bit of Nonsense

An umbrella has ribs but no trunk
A tree has a trunk but no ribs.
A match has a head but no face.
A watch has a face but no head.
A rooster has a comb but no hair.
A rabbit has hair but no comb.
A river has a mouth but no tongue.
A whip has a tongue but no mouth.

WHAT WILL HAPPEN?

(Buffalo Courier-Express)

If Chancellor Schuschnigg succeeds in putting Archduke Otto on the throne, what will happen to the nice little Austrian understanding between Mussolini and Hitler?

THE VICTORIA TRUST & SAVINGS COMPANY
Established 1897
EXECUTORS ADMINISTRATORS TRUSTEES
Assets over $9,000,000.00
The Company allow 4% per annum on their Debentures or Trust Certificates for $100.00 and upwards, issued for a term of over 3 years. These Trust Certificates may be purchased through, and full information obtained from
W. C. ACKERMAN
359 Water St.
WM. FLAVELLE, PRESIDENT
C. E. WEEKS, MANAGER

MARKET QUOTATIONS

Quotations Complete To Closing Time

Toronto Mining

Sinclair & Crawford

	High	Low	Close
...e Oil	18-77		
...nt	8	7½	8 9/16
...x Oil	43-46		
...ronac	167	162	167
...do Huron	103		
...dfield	9.95		
...ley	12	12	12
...dfield	145	138	145
...e Mials	55	53	55
...ttle	142		
... Mascon	65	62	62
...olo	27½	21	21½
...lorne	860-875		
...good	140	139	138
...rain Ank	11½	11¼	11¼
...n Malart	188	180	188
...die Treth	145	141	145
...tral Man	15½	14½	15
...tral Pat	460	450	450
...en Research	117	116	117
...rendum	110	110	110
...boganasu	170	170	170
...houle Oil	310	300	300
...ng Mines	46	46	46
...orado	250	250	250
...conbridge	10¾	10¼	10¾
...r's Lake	78	75	76
...Dale	39	36	36
...ancour	118	116	118
...anada	35	33	32
...eene Stabell	24	23	23½
...ernor	100	98	98
...rd Rock	235	230	235
...linger	14¢		
...wey	58	56	57
...dson Bay	38¾	38	38½
...k Hudson	198	193	190
...k Lake	100	95	98
...keshore	58	57½	57½
...maque	17	16	16½
...bel Ore	26	25	26
...guna	99	99	99
...ca Cad	95	90	90
...ris Long L	666	650	660
...acana	740	720	740
...n and East	8½	8	8¼
...cLeod	298	270	270
...McIntyre	40¾	40¼	40¾
...cKenzie R L	171	170	170
...cMillan	10	9	9
...cVittie	41	38	40
...cWatters	74	70	74
...ining Corp	440		
...nesca	175	170	175
...wanda	79¼	79	79¾
...rdon Oil	36	36	36
...Orien	940	920	940
...rgs	110	110	110
...mour	380	370	375
...rkhill	375		
...ymaster	91	85	85
...nd-Oreille	590	580	580
...pron	181	178	180
...ddie Crow	765	755	760
...pneer B.C.	590	580	580
...remier	380		
...well, R.	202	195	202
...quiore	33		
...ad Auditor	580	560	575
...d Lake G. S.	124	123	123
...mo	118	116	116
...obb-Montbray	8-09		
...Anthony	24¼	24	24¼
...n Antonio	210	205	205
...ermit-Gordon	355	350	355
...ope	555	550	550
...adanna	167	165	167
...quiry-Bacon	650	625	635
...ullivan Cons.	180	170	175
...wanite	425		
...yden	180	174	175
...yce-Hughes	595	595	595
...yburn	385		
...yswannae	170	165	170
...ntiere	500	220	265
...ntilla-Amulet	430	410	415
...ranoke	5	5	5
...rkway	92	90	91

Toronto Stocks

Leeming and Leeming

	High	Low	Close
Abitibi	8½	8½	8½
Can. Bake	49¾	48½	49
Br. Am. Oil	38	35½	36
Beauharnois	6½	6½	6½
Can. Bread Co.	8¾	8½	8¾
Bids. Prods.	72	70	72
Bell Tel.	165	164	165
Burt, F. N.	43½	43	43½
Brazilian	29¾	29½	29¾
Brewers & Dis.	6	6	6
Brewers Corp.	3¼	2¾	3¼
B. C. Power "A"	19-20		
Can. Bud	8¾	8½	9½
Can. Cem.	19¾	19¾	19¾
C. P. R.	17¾	17¾	17¾
Horse Dev.	100	100	100
Can. Dredge	46½	46½	46½
Can. O. and F.	18¼	18¼	18¾
Can. Cements	9	9	9
Can. Oil	17	17	17
Can. Malt.	37½	37½	37½
Cockshutt	22¾	21½	21½
Dom. Bridge	56¾	56¾	56¾
Dist. Seagram	25¾	25¾	25¾
Dom. Stores	11¾	11¾	11¾
Fanny Farmer	23½	23¾	23¾
Ford "A"	28½	28½	28½
Gen. Steel W.	18	18	18
Hard. Bridge	17	16¾	16¾
Walk. G. and W.	47½	47	47
Do. Prfd.	19¾	19¾	19¾
Int. Nickel	72	71¾	71¾
Int. Util. "A"	19-20		
Int. Util. "B"	2¾	2¾	2¾
Ind. Alcohol	6¾	6¾	6¾
Imp. Oil	24	23½	24
Imp. Tobacco	15	15	15
Con. Smelt	93½	90	93¾
Laura S.	5-10		
Leitas "A"	23¾	23¾	24
Mont. L. H. & P.	31½	31½	31½
Mcd. Frontenac	14¾	14¾	14¾
Massey Harris	14¾	14¾	14¾
Do. Prfd.	72	71¾	72
Page Hersey	103	102	103
Provost Metals	34¾	34½	34½
Power Corp.	28	28	28
Rogers Maj.	7¾	7¾	7¾
Int. Pete	39¾	38¾	38¾
Shawinigan	30	30	30
Steel Paving	7½-8		
United Steel	11	10¾	11
C. Vinegar	20	20	20
Wayagamack	2¾	2¾	2¾
Walker Brew	2¾	2¾	2¾
Weston's Ltd.	18¾	18¾	18½
Steel of Can.	93½	93	93½

Grain Quotations

Leeming and Leeming.

WINNIPEG WHEAT.

	May	July	Oct.
High	129¾	125	113¾
Low	128¼	124½	112½
Close	128¾	124¾	112¾

CHICAGO WHEAT.

	May	June	Sept.
High	130¾	118	114¾
Low	130¾	116¾	113¾
Close	130¾	117½	114

MADOC

Melburn Cooper, who was struck by a falling boom at the slate quarry last Saturday is in Belleville General Hospital suffering from a badly fractured skull. His condition is reported to be serious. Archie Pitts, who was injured at the same time, suffered a broken collar bone, and is reported to be doing nicely at present.

Provincial Police Constable A. V. Dymond, Mrs. Dymond and daughter Marjon were in Toronto this week attending the funeral of Mrs. Dymond's mother, who passed away on Sunday last.

Mr. Ernest Morrison, who has been suffering from eye injury, was taken to Western Hospital in Toronto this week for an operation. His condition is causing grave alarm as after treatment of some six weeks anxiety is felt for the sight of the other eye.

Mrs. Morey Nickle, assisted by Mrs. H. Mills and Mrs. S. Danford, entertained the members of St. John's Guild and their friends at a very successful and enjoyable afternoon tea at her home on Wednesday afternoon.

Mr. and Mrs. Alex. McGregor and Mr. and Mrs. Gordon McGregor of Napanee spent Sunday with Mr. and Mrs. Walter Whytock and other relatives in Madoc.

To Stanley A. Thompson, a former citizen of Madoc township, hearty congratulations and good wishes are being extended on being awarded the title of "Most Distinguished Citizen" by the Exchange Club of Fort Worth, Texas.

Mr. Stanley Thompson is the youngest son of Mrs. Archie Thompson of Madoc village, and the late Archie Thompson. He is the brother of Charles Thompsen of Madoc township and ex-warden of Hastings County.

He has resided in Fort Worth for 12 years, is very active in all civic and community interests and active in church work.

The Madoc Discussion Club held their meeting on Tuesday evening in the library of Madoc High School. Their topics—Communism, Fascism and Democracy—were brilliantly taken by Mr. A. C. Anderson, Principal M.H.S.; Rev. L. E. Kennedy of Trinity United Church, and Rev. Father V. R. Meagher of Sacred Heart R.C. Church.

Following the speakers, a short discussion period was allowed. About thirty were present for the evening.

Dr. and Mrs. Carl Whytock of Sharbot Lake spent Sunday with Mr. and Mrs. C. N. Whytock.

Mr. and Mrs. Harry Smith of Bancroft were Sunday guests of Mr. and Mrs. Frank Smith in Madoc.

Mr. and Mrs. Don. McBeth of Yorston, Sask., are spending a few weeks with their uncle, Mr. and Mrs. John McKenzie. Mr. McKenzie, who has been seriously ill for several weeks is reported to be slightly improved.

Mrs. James Irwin entertained the teachers of the public and high school staff at tea on Wednesday afternoon.

Mr. Lloyd Bailey, formerly of Marmora has been transferred after five years of service in the Dominion Bank here to the St. Lawrence Boulevard Bank at Montreal.

ENNISMORE

Mr. and Mrs. J. Shannon were guests of friends in Downeyville on Sunday.

Mr. and Mrs W. C. Herlihy and Mr. and Mrs. Leo Harrington, of Downeyville, visited Mr. and Mrs. Frank Cavanagh on Sunday.

Mr. and Mrs. R. Flood visited friends in Downeyville on Sunday.

Mrs. Vince Murphy is spending a few days with her mother, Mrs. B. Leahy of Douro.

Mrs. Pat Perdue of Downeyville, spent Sunday with friends here.

Mr. and Mrs. Frank Cavanagh spent Monday with friends in Downeyville.

Mr. Austin O'Neill of Downeyville, spent last Friday with Mr. and Mrs. Maurice Twomey.

Mr. Raymond Perdue of Downeyville, visited friends here over the week-end.

New York Stocks

Biggar & Crawford

	High	Low	Close
...chison	85½	85¼	85¼
...n Can	109¾		
...n Tel & Tel	179¾	178½	179¾
...n Roll Mills	43¾	40¾	42¾
...aconda Cop	65¼	64¼	65¼
...lt & Ohio	36¼	35¼	36¼
...ld Loco	10¾	10¾	10¾
...ndix Avn	27¾	27¾	27¾
...th Steel	105¾	104¾	105
...ias	54	53¼	53¼
...n Pacific	17¾	17¼	17¾
...rysler	132	130¾	130¾
...n Gas	17¼		
...ns Gas	42	42¾	42
...n Electric	62¼	61¾	62
...n Motors	68¼	67¾	67¾
...odyear	43¼	42¾	43¼
...ter Nickel	72	71¾	72
...ont. Ward	68¼	68¼	68¼
...Y. Central	51¾	49¾	51¼
...rth American	30¾	29¾	29¾
...k. Motors	11¾		
...on. Rly.	45¾	45¾	45¾
...dio Corp.	12¾	12½	13¼
...and, Brands	15¾	15¾	15¾
...td. Oil of N.J.	75	74¾	74¾
...udebaker	18¾	18½	18¾
...uth. Pacific	62¾	61½	62¾
...ion Pacific	135¼	135	135
...ited Corp.	6¾		
...S. Steel	126	124¼	125¼
...illow Cab.	34¾	33¾	34¾

BANCROFT

The B.H.S. hockey team were hosts to a district young people at a sleighing party on Friday evening. After a ten-mile drive with Mr. J. McCormack's team, the jolly group had a delightful lunch and enjoyed games in the Council Chamber.

At an early hour on Sunday morning, the residence of Mr. and Mrs. Jack Donaldson of Maynooth was totally destroyed by fire. However, the family was able to save most of their furniture. The fire was caused by an over-heated boxstove.

Miss R. Joynt is holidaying with friends in Toronto.

Attendance at Bancroft Public and Continuation Schools has been very low for the past two weeks, due to an epidemic of influenza in the village.

Mr. J. A. Warren and Mr. C. C. Everett, respective principals of the Public and Continuation Schools spent last week-end in Belleville and Stirling. Mr. Warren was called to his home in Stirling, owing to the illness of his brother.

Mrs. Morrison of Toronto is holidaying with her parents, Mr. and Mrs. Miles O'Neill at Trout Lake.

Provincial Police Morris and son Duffy of Bowmanville, formerly of this village, motored to Bancroft on Wednesday to renew acquaintances.

HONOR INDIAN GOVERNORS.

LONDON.— (CP) — Sir George Cunningham, Sir Robert Reid and Maurice G. Hallett, governors-designate of the Northwest Frontier Province, Assam and Bihar respectively, have been made Knights-Commander in the order of the Star of India.

RECORDING SHEECH DIALECT.

SHEFFIELD, England.— (CP). — Sheffield dialect as spoken by Arthur Redfearn, one of the oldest workers in the cutlery trade here, is to be recorded under a scheme to preserve examples of dialect words.

Cheese Quotes Produce and Livestock

MONTREAL PRODUCE

Eggs and butter held barely steady on Montreal soon produce markets. Graded egg shipments in cartons or less were quoted at 20½c a dozen for grade A-large, 18½c for A-medium, and 17½c for pullets. Receipts: 851 cases.

Butter was quoted at 35¼ to 35¾c a pound for cartons or less of No. 1, while lots to retailers were quoted at 23½c for solids and 38c for prints. Receipts: 450 boxes.

Cheese was quoted at 13c to 13½c a pound for Ontario, while Quebecs were unquoted. Receipts: 13 boxes.

Potatoes—P.E.I. Mountains, 90s, $1.75; N.B. Mts. 80s, $1.40 to $1.45; Quebec Mts. 80's, $1.35 to $1.40.

MONTREAL FLOUR AND FEED

Cash grain: No. 1 Northern wheat $1.44; No. 2 Northern wheat, $1.43; No. 2 C.W. oats, 63c; No. 3 C.W. oats, 62c; No. 1 feed oats 60c. No. 3 C.W. barley, 92c; Argentine corn, 97c. Per bushel basis, track, Montreal, ex-store.

Milfeed — Bran, $21.25; shorts, $22.25; middlings, $24.25 per ton; carlot or mixed carlot quantities delivered Montreal freight points.

Brewers' dried grain, wholesale, $29 per ton; retail, $31 per ton.

Rolled oats, bag of 90 lbs., delivered to the trade, $3.65; which includes sales tax.

Baled Hay—Extra No. 2 timothy, $10; No. 2 timothy, $9; No. 3 timothy, $7 per ton, f.o.b. cars, Montreal.

WINNIPEG GRAIN.

WINNIPEG, March 6. — Bullish enthusiasm entered the pit of the Winnipeg Grain Exchange on reports of overseas market strength and renewed European demand to send prices up more than a cent at the close. Prices closed 1¼ to 1⅝ cents higher.

High points were touched in late trading when the May future climbed within 1¼ cents of the seasonal high, but at the high points liberal profit-taking was encountered.

Futures:

Wheat—	Open	High	Low	Close	Prev Close
May	127¾	130	127¾	129¾	127
July	124	124½	123¾	124¾	122¾
Oct.	112½	113¾	111¾	112¾	111¼
Oats—					
May	53¼	53¾	53¼	53¾	53¼
July	52¼	52½	52	52¼	51¾

HOG PRICES

TORONTO, March 6—(C.P.). — Bacon hog prices regained Friday's losses as Chatham to-day, liveweights rising 25 cents and dressed-weights 30 cents. Liveweights raised 10 cents at London, while other markets were steady.

Live - weights: Brantford, $8; Guelph, $7.75; Hull, $8; Chatham, $8.

Dressed-weights: Guelph, $10.35; Kitchener, $10.35; London, $10.50; Hull, $11; Chatham, $10.65.

TORONTO CHEESE

TORONTO, March 6—(C.P.). — Wholesale prices on the Toronto Cheese Market were unchanged today with dealers buying large, colored, paraffined and government grades at 13 to 13¼ cents.

Wholesalers offered cheese to retailers at the following prices: New—Large 14½c; twins, 14¾c; triplets, 15c. Old—Large, 15c; twins, 19¼c; triplets, 19½c. Medium—18c; twins, 18¼c; triplets, 18¼c.

TORONTO POULTRY

TORONTO, March 6—(C.P.): — Wholesale prices on poultry were unchanged to-day.

FRUITS AND VEGETABLES

TORONTO, March 6—(C.P.). — Wholesale prices on fruit and vegetables supplied at Toronto by White and Co. were unchanged today.

TORONTO PRODUCE

TORONTO, March 6—(C.P.). — Wholesale prices (United Farmers' Co-operative Co.) for Toronto delivery to-day were:

Eggs—Grade A-large, dozen, 17c; grade A-medium, 15c; pullets, 14c; grade B, 13c; grade C, 11c. Churning cream—No. 1 lb., 35c; No. 2, 29c. Butter—No. 1 solids, lb., 36¼c; No. 2 solids, lb. 34¼c. Potatoes, bag, f.o.b. at shipping point: Ontario, $1.55; N.B., $1.60; P.E.I., $1.75.

Mill feed.—Bran, 31; shorts, 32; middlings, 34.

MONTREAL POULTRY

Poultry prices per lb.: Grade "A" milkfed chickens, six pounds up 22-23c; "B" 21c. Grade "A" selects, six pounds up, "A", 21c; "B", 18c. Fowls, five pounds up "A" 17 to 18c. Grade "A" turkeys, select weights 21 to 23c. Prices nominal.

NEW POST OFFICE FOR BOBCAYGEON

$12,000 Structure To Be Built This Year—Anglican Parish Hall Burns In Minden

LINDSAY, March 6. — The announcement was made yesterday that the village of Bobcaygeon will have a new post office this year. The cost of the new structure will be $12,000. No selection of a site has been made as yet. It is expected that it will be ready for occupancy sometime in the fall.

A resident of Dorset was yesterday sentenced to three months in jail by Magistrate Gee for assaulting his fifteen-year-old son. According to the testimony given in court, the father who was a sawyer in the bush, had his son helping him. He allegedly made the remark that the boy was "not worth his meals" and at the noon meal the boy refused to eat, saying: "If I am not worth my meals I will not eat." The father then beat him over the head with a stick. He was given a severe reprimand by the magistrate. He inflicted painful, if not serious, injuries on the youth.

The Anglicans of Minden lost their parish hall on Thursday night in a mysterious fire. The Ladies' Auxiliary had prepared lunch for two hockey teams during the evening, and every thing was in order when the hall was locked. The alarm was given by a party unknown. The building and equipment, it is understood, is covered by insurance.

STRONG MARKET IS REGISTERED IN INDUSTRIALS

Mines Lost Ground During Past Week, Particularly The Golds

ADVANCE IS GENERAL

(Canadian Press Financial Writer)

TORONTO, March 6. —(CP)— A strong advance was registered by Canadian industrial stocks in the final week of March while the mines lost ground, particularly the golds. With the decline, trading diminished in volume until on Friday the turnover on the Toronto mining section was under the million share mark, the smallest for a full session since October 31.

Metals, steels, implements and the building shares featured the advance on the industrial section with gains ranging up to $6 and the exchange index registered a net advance for the week of 6.93 to 167.37. In four of the five full sessions the price level was lifted to new peaks for the last seven years.

Cockshutt Plow led the implements with a 37 per cent gain from $16 to $22 and the Massey-Harris stocks recorded a gain of $3.25 for the common and $4.50 for the preferred. Waterloo manufacturing and Brantford Cordage trailed along.

Gained $4.50.

Dominion Steel and Coal B led the steels with a gain of $4.50, closing yesterday at $24 while Steel of Canada common firmed $2.65, Hamilton Bridge $1.75 and Dominion Bridge 50 cents. National Steel Car and Canadian Car and Foundry common suffered moderate declines.

Building Products advanced $4, Canada Cement common $1.10 and Gypsum $1.90. The big oils had a good week, Imperial and International Petroleum adding $1.50 and 90 cents respectively and other interlisted leaders, including C. P. R., Brazilian, Walkers Common and Dominion Stores recorded moderate gains.

The big metal producers moved upward in accord with stiffening metal quotations on the London and New York markets. Consolidated Mining and Smelting reached a new high price for the present stock at $80.90, showing a gain for the week of $5 and International Nickel advanced $1.25 to $72. Base Metal listings of the mining section were unable to breast the weakness of the mines in general and Noranda declined 50 cents, Hudson Bay Mining and Smelting 90 cents, Falconbridge $1, Pend Oreille 40 cents while smaller losses were booked by Sherritt, Ventures and Sudbury Basin. Silver stocks continued to mark time, obtaining no advantage marketwise from Thursday's bulge in the London silver mark.

Among the senior golds Dome alone displayed definite weakness. In some quarters the loss of $3 in the week was credited to dissatisfaction over the annual report although the price rallied moderately after the report was made public. McIntyre had a loss of 35 cents and Hollinger and Wright Hargreaves were down 25 cents each.

MARKET GLUTTED WITH FRESH EGGS

Twenty Cents a Dozen Is General Price Although Some Bring 23 Cents

Eggs flooded the Farmers' Market to-day and drove the price down to a general 20-cent level. A few farmers asked 22 and 23 cents but the finest were to be had at a score of stalls at the lower figure. Complaints that the return on 20-cent eggs does not equal the present high cost of feeds were to be heard from the vendors.

Chickens sold at 18 and 20 cents and butter was offered at 35 to 38 cents. A large supply of potatoes was offered on the outdoor market at $2 to $2.25 a bag. One heavy truck-load was on sale at the even two-dollar price. Apples were not so plentiful at 30 to 50 cents a peck. Beef sold at 8 to 11 cents and pork 12 to 14 cents. Clear honey was 13 cents and dark, 9 cents.

HAVELOCK TO GET NEW POST OFFICE

Work Expected To Start This Summer Rork Ferguson Announces

An appropriation of $12,000 for a new post office at Havelock has been passed in the supplementary estimates of Parliament, Rorke Ferguson, M.P., informed the Examiner to-day.

"I expect that the work on the Havelock post office will be started this summer," Mr. Ferguson said. "The village has needed proper accommodation for its postal business for years, and I think all the citizens will be glad to know they are to get a post office that will compare with the new buildings in Lakefield, Campbellford, Marmora and other places in the district."

Mr. Ferguson, former warden of the county, is M.P. for Hastings-Peterboro.

Enjoyable Banquet Held At St. Andrew's

The members of the Ladies' Bible Class of St. Andrew's United Church held a very enjoyable banquet in the dining hall of the church on Thursday evening, attended by about 30 members and friends.

The table decorations, carried out in green and white, was centred with a silver basket of daffodils and silver candle holders held green tapers.

Guests included Mrs. M. J. Kerr, honorary president, Mr. F. E. Kerr, teacher, Dr. C. V. and Mrs. Hickman and the new organist of St. Andrew's, Mr. Earle, with Mrs. Harris. Short addresses were given by Dr. Hickman and Mr. Kerr. Mr. Earle voiced the appreciation of Mrs. Earle and himself at being present. Miss M. A. Ferguson, president of the class, presided. Arrangements for the banquet were in charge of the social convenor, Mrs. B. F. Moseley and members of the class.

Hog Quotations In Peterborough

SATURDAY, MARCH 6

Canada Packers quote:

Hogs—Live, $8.00; dressed weight, $10.50.

No. 1 sows, 3c off bacon prices.

Cream—No. 1 (on truck), 36c; No. 1, delivered, 36c.

Special, 2c per pound premium.

Butter—Prints No. 1, 27c; No. 2 26c. Solids, No. 1, 25½c; No. 2, 24½c.

Dealers quote:

Fall wheat, $1.30; oats, 45-55c; malting barley, 90-95c; feed barley 75c; rye, 90c; buckwheat, 80c.

POLICE PULL RAID ON TWO ALLEGED BETTING HOUSES

Two Are Charged With Running Common Betting House

BOOKS, SLIPS SEIZED

Swooping down almost simultaneously on two widely separated George street stores, city police on Friday afternoon, took three local men into custody on charges connected with alleged horse race betting operations.

George Dormer, proprietor of The Sugar Bowl and his assistant Charles Griffin, were booked on charges of running a common betting house and recording bets, respectively, while Bert Heard, grocery, 239 George street was apprehended on a charge of running a common betting house.

Released on bail in the sum of $1,000 each, the three accused are to answer to charges before Magistrate O. A. Langley, K.C., on Monday morning.

Police taking part in the raids included: Detective-Sergeant William Meagher, Sergeant John Thompson, and Constables William Piercy, Gordon Puffer, and Joseph Wheeler. Books, betting slips and money were seized, according to police. At The Sugar Bowl, Constable Puffer remained on telephone duty, while at Heard's store, Sergeant Thompson adopted the role of telephone operator, to receive incoming calls.

WHEAT ADVANCES ON STRONG DEMAND

Higher Price Is Also Asked For Argentina Wheat By Exporters

WINNIPEG, March 6 (C.P.). — Higher prices asked for Argentine wheat by exporters in that country, coupled with improved demand in Europe, imparted strength to future prices on the Winnipeg Grain Exchange this week. Values prior to the opening to-day were 4¼ to 3 cents a bushel above the levels prevailing a week ago.

Narrowing of the spread between Canadian and Argentine wheats improved Canada's selling position in the international market. The May option closed the week at $1.28⅝, July $1.24¼-⅜, and October $1.12⅝.

In mid-February the Dominion's No. 1 and No. 2 Northern wheats were 32 and 30 cents respectively, above the price of Argentine Rosafe. Now, this "spread" has narrowed to 28¼ and 23 cents.

Since February 26, the Buenos Aires market has never recorded a loss. On five successive days new seasonal highs were established. Prices now are around the $1.05 mark.

Coarse grains also advanced during the week. Oats were ½ to ¾ cent higher, barley 2¼ to ¾ cents higher, flax 3 to 2¾ cents up, and rye 2¼ to 1¾ cents advanced for the week. Fair demand was experienced in this section of the market.

Germany, Italy, the United Kingdom, and other importing countries purchased substantial amounts of Plate wheat and some quantities of Australian wheat. Foreign demand for some of the Canadian grades was in evidence although the volume was small—about 2,000,000 bushels — compared with Argentine sales.

HYDRO REBATE

(Continued from Page 1.)

in 1936 was 7,337 horse-power as compared with 6,791 horse-power in 1935.

The rebate brings the operating profit of the Electrical Department of the Peterborough Utilities Commission for 1936 to the total $31,696, Mr. Matthews reported.

An increased consumption of power in the Eastern Ontario system is indicated by the size of the rebate, he said. A share increase in the demand for power from the H.E.P.C. by the other communities in Eastern Ontario has apparently resulted in a wider distribution of costs with the result of cheaper power for all, he stated. The rebate is, with the exception of last year's, the largest rebate of the post-depression years. Last year $20,000 was received.

CONUNDRUM TEA HELD

Floral Committee Of Keene Church Has Charge Of Social.

(Examiner Correspondence.)

KEENE, March 6.—A conundrum tea was held in the basement of Knox Presbyterian Church, Keene, on Thursday evening, February 25, under the auspices of the Floral Committee.

A very delightful tea was served beginning at six o'clock, followed by a short program, Rev. Mr. Preston acting as chairman. Opening the program Mr. Preston explained what a very worthy cause the people had helped by attending the tea. A piano duet was then played by the Misses Virginia Lobb and Reta Dickson, followed by a solo by Helen Clarkson. Blanche Draper then sang a cowboy song accompanied by Margaret Manley on the piano. Mrs. Ross McIntyre recited a piece entitled "The Girl I Left Behind Me." The old familiar song "Reuben and Rachel" was sung by Miss Reta Dickson and Mr. Fred Renwick.

Community singing was then sung with Mae Renwick at the piano which brought the pleasant evening to a close.

Wives of workers in Moscow, Russia, are being raised.

China may have a Railway Day to celebrate its recent railway accomplishments.

CARS CARRIED EQUIPMENT TO REPAIR ROADS

Growth Of Automobile Association In New Brunswick Traced

CARS THEN "BALKED"

SAINT JOHN, N.B., March 6.— (CP).— Early days of the New Brunswick Automobile Association, when some of the officials and members would load their cars with drags, shovels and picks for highway repair work on bad spots between Saint John and St. George, were recalled here by T. P. Regan, K.C., president of the association.

In those days a car "balked" instead of "stalling," Mr. Regan remarked. Speed was compared with that of a horse can travel.

The number of motor vehicles registered in New Brunswick in 1906, when the N.B.A.A. was formed, was 41 and license fees collected amounted to $163. In 1936 there were 31,223 motor vehicles licensed, with fees amounting to $941,472.

As traffic increased the present No. 1 highway was marked with blue bands because visiting motorists frequently became lost.

Erection of Signs.

Necessity for symbol signs also arose. The association established these all over the province, spending about $3,000 for this work in a few years.

These symbols were approved by a Canadian Good Roads Association convention at Winnipeg and adopted for standard use in Canada. Soon after the convention an article in a United States magazine showed the signs originating in New Brunswick and recommended them as a proper system.

"In 1907 we became affiliated with the American Automobile Association and they have at all times given excellent cooperation in carrying on any work to benefit the motorists, and in the late years to increase tourist travel in New Brunswick," said Mr. Regan.

"Although the original purposes of the association were the observance of the automobile law and the improving of highway conditions throughout the province, due to the rapid growth of motor clubs with which we are affiliated and the demand for information from the public, it was necessary to inaugurate a well equipped travel bureau. From a few hundred queries a year the calls for information now run into the thousands."

Fifteen thousand inquiries were answered and 50,000 pieces of tourist and travel literature were distributed by the N.B.A.A. from its office here last year.

TRENT RIVER

Recent visitors with Mr. and Mrs. Harold B. Wood were Mr. and Mrs. Henry Thompson. Mr. and Mrs. Marshall Longworth and son Alvin of West Seymour.

Mr. and Mrs. Harold B. Wood had as their Sunday visitors, Mrs. Phoebe Elliott, Miss Armstrong and Mr. Earl Drain of Stoney Lake.

Recent visitors with Mr. and Mrs. George Van Volkenburg were Mrs. P. Flynn and nephew, Mr. James Doherty, Mr. and Mrs. John Ruttan and Mr. Douglas Dart of Trent River.

Mr. and Mrs. Joseph Kraus, Miss Eva Hawthorne of Toronto, Miss Myrtle Garnitte of Campbellford attended the dance held at the home of Mr. and Mrs. Robert Garnitte recently.

Mr. and Mrs. Will Waldie of Roseneath were visitors this week with Mr. and Mrs. John Sedgwick.

Mr. and Mrs. James Little and family left Wednesday to take up residence at Rush Point.

Mrs. Harold B. Wood held a quilting one day recently for Group No. 2 of the Ladies' Aid. After the work was finished on the quilt a ten cent tea was served.

BRIDGENORTH

Mr. and Mrs. Gratten Tolton attended the funeral of Mrs. Telford's aunt, the late Mrs. Tremain of Lakefield on Sunday.

Mrs. Harry McLachlan and little daughter Patsy, returned home on Tuesday from Peterborough, where they had been visiting friends.

Mr. and Mrs. L. Forsythe and daughter, of Cinemee, spent Sunday with Bridgenorth friends.

Mr. and Mrs. George Wheeler, who have been spending the past two weeks in Peterborough, returned home on Monday.

Jack Ball spent the week-end with his parents.

Mrs. Marcus Fowler has returned home from Lindsay, where she had been visiting friends.

The W.A. held their regular monthly meeting at the home of Mrs. R. J. Pettérion on Wednesday afternoon. The president was in the chair, with seventeen ladies present. Following the regular routine business, visiting ladies from Fairview, Mrs. Elmer Milborn and Miss daughter, and Miss Margaret Milborn were present and contributed to the afternoon's program with a chapter of "Men and Women of the Par Horizon" given in two parts, Mrs. Milburn taking the first part and Miss Margaret taking the second part. Little Miss Mary Milburn sang beautifully "There are Four in Our Family." At the close of the meeting dainty refreshments were

BONARLAW

Mr. and Mrs. A. R. Walker and son Bobby of Bancroft spent the week-end with friends at Oshawa and Bonarlaw.

Dr. and Mrs. Marvin Wellman of Toronto spent the week-end at Mr. Arnold Wellman's, Harold.

Mrs. Innis of the north west is visiting friends at Harold, Ont.

Mr. and Mrs. D. Wellman, Miss Vida Seymour, Miss Alice Davidson and Mrs. Simon Mathews motored to Belleville on Sunday.

Mr. and Mrs. Arthur Burkitt and Mr. and Mrs. Fred McKeown motored to Murphy's Corners on Sunday.

WINNERS

Of Puzzle Word Contest No. 22

ANNOUNCED

FIRST PRIZE	$10.00
SECOND PRIZE	$5.00

Tied By Two.

Combined Prizes Total $15.00 and Are Divided Equally Between:

G. READER, 504 McDonnel $7.50

MRS. M. LEGGETT, 216 Wolsley street 7.50

THIRD PRIZE	$3.00
FOURTH PRIZE	$2.00
FIFTH PRIZE	$1.00
SIXTH PRIZE	$1.00
SEVENTH PRIZE	$1.00
EIGHTH PRIZE	$1.00
NINTH PRIZE	$1.00

Tied By Seven.

Combined Prizes Total $10.00 and Are Apportioned Equally Among:

MRS. W. J. ROUTLY, 177 Louden street $1.43

MRS. R. MORRISON, 37 Dennistoun avenue 1.43

MRS. D. TUCKER, 634 Downie street 1.43

MISS G. CUNNINGHAM, 331 Reid street 1.43

MRS. H. BOWLER, 413 Sheridan street 1.43

MRS. R. ADAMS, 296 Margaret avenue 1.43

A. DOIG, 358 Aylmer street 1.43

Winners are requested to call at The Examiner Office, Corner Hunter and Water streets, for their Cash Prizes after 12 noon, Monday, March 8.

CONTEST NO. 22—CORRECT SOLUTION.

S	S		E	L	M	E	R		G	U	S	H		
P	I	N	T	O		L	E	G	A	L		U		
I	R	O	N	S		D	A	R	T		B	F		
K		S		E		R	A		O	R	F			
E	W	E		S	I	R		M	E	R	E			
S	A	S	H		D		M		N	E	A	T		
	K	(22)	S	O	W	I	N	G		T	R			
R	E	S	T		L	A	G	E	R		H	A		
U		H	O	G		S	H	E	A	F		I		
S	L	A	P		H		T		V	A		L		
K	A	R		L	O	P		L	E	D	G	E		
	T	E	A		L	O	N	E		E	A	R		
W	A	D	D	L	E	D		D	A	D	S			

$25.00 in Cash

Given Away Each and Every Week.

To Buyers of Examiner Want Ads

Peterborough Utilities Commission

WATERWORKS DEPARTMENT BALANCE SHEET DECEMBER 31st, 1936

| ASSETS |

1937 is HOME Improvement YEAR

The Year For Putting Men Back to Work

SOLID FRAMES MOST VITAL IN HOME PLAN

Many Old Houses Are Well Worth Renovating Or Remodelling

EXAMINE SILLS

Many old houses which might be considered to have reached the age of "retirement" are well worth renovating or remodelling if they are structurally sound and in desirable neighborhoods. Often when a house is larger than necessary for single family occupancy it can easily be rearranged to house two families in comfort. It is well in such cases to consult a building expert or to have him inspect the house, because skill and experience are essential in estimating depreciation, or planning renovations.

Before going too far in such alterations, however, it is wise to examine carefully the structure of the house to make sure that it is in sound condition. Otherwise when the work of re-arranging the interior layout gets well under way so much unforeseen work will have to be done that the cost will amount alarmingly.

The first place to look for decay is in the sills that rest on the foundations. If they are sound, it is safe to assume that the balance of the frame is sound.

When you are reasonably satisfied that there is little danger from this source, look at the outside trim where it comes near the earth and around the eaves, particularly where the gutters and downspouts are located.

Sometimes when gutters have been allowed to sag or have not been kept clean or they have rotted the concentration of water on isolated parts of the trim will cause it to rot, too.

If this rotting has been allowed to go too far, it may have penetrated even to the frame. Needless to say, all rotten wood should be removed and replaced to prevent the spread of the rotting.

Another point of danger is in the chimney. This should be carefully examined to see that there are no cracks or open joints or loose bricks. If there are any indications of weakness, the chimney should be rebuilt, and in the rebuilding it would be well to install flue linings.

The roof is another place to look for possible deterioration. Wood shingles will not last forever, slate and tile and composition shingles may have broken loose, or paper or felt shingles may have reached the point where they must be replaced.

Home Improvement Meeting Tuesday

The final meeting of the recently organized advisory committee for the Home Improvement Plan in the Peterborough district will be held Tuesday evening at 7.30 o'clock in the Chamber of Commerce.

The men who were appointed as representatives of the various branches of the building trades are reminded of this meeting which will consider steps for extending throughout the city and district information regarding the details of the Plan.

Among the enquiries for loans to enable home owners to undertake home improvements were several which have been granted in Lakefield, where the movement has just been started.

Additional Members Of Advisory Committee For Peterborough District

HAROLD R. SCOTT,
Who as past president represents the Kiwanis Club.
—(Photo by Roy Studio)

ROY BROWN,
Who as Warden represents the County of Peterborough on the Advisory Committee.

STEWART FINNIE
Elected to represent the Painters and Decoraters.
—(Photo by Roy Studio)

T. J. McMURRAY
President of the local Trades and Labor Council.
—(Photo by Roy Studio)

BUILD A GAME ROOM

Why let all that space in your basement go to waste? Let us show you how little it costs to turn it into a game room offering fun and relaxation for young and old. We'll do the job quickly and without disturbance to the household routine. And, best of all, it's another of those jobs you can finance, if necessary, under the Home Improvement Plan.

SHEETROCK

THE FIREPROOF WALLBOARD

● Putting Sheetrock on walls and ceilings is a very simple and easy job—economical too. It saws and nails like lumber. Does not warp or buckle. Takes any decoration. Let us tell you more about this fireproof wallboard.

SCOTT

COAL - LUMBER

Building Material For Every Type of Construction or Repair.

PHONE 1234

Co-operating with the HOME IMPROVEMENT PLAN

MARMORA LODGE NAMES OFFICERS

Sister Grace Scott Is Installed As Chairman Of Juveniles No. 34

(Examiner Correspondence.)

MARMORA, March 6.—Election and installation of officers of Marmora Juvenile Lodge No. 34 for the ensuing year were carried out at the regular meeting of the Lodge held in the Orange Hall on Friday evening with Past Worthy Chairman and Guardian Sister Eva Holland in the chair.

The new officers are: Worthy Chairman, Sister Grace Scott; Deputy Worthy Chairman, Sister Doris Hipson; Chaplain, Bro. Clarence Holland; Secretary, Bro. Willis Hipson; 1st Standard Bearer, Sister June Gray; 2nd Standard Bearer, Bro. Tom Beckes; 1st Lecturer, Sister Doris Bedore; 2nd Lecturer, Bro. Ralph Green.

WHITE ELEPHANT?

MONCTON, N.B.—(CP). — The hockey stadium built here by the city in 1931 is costing Moncton $45 a day, Alderman T. R. Eagles declared at a meeting of civic officials.

MODERN KITCHENS FOLLOW STRAIGHT LINE PRINCIPLE

Convenient Arrangement Provides Facility In Home Work

How many women know what the "straight-line" principle represents? It is safe to say very few do. It has invaded the culinary department of the home, a department blooming increasingly important as the festive season grows near.

The question used to be a teaser which baffled quite a few if not nearly all young aspirants for office positions with large companies on "intelligence" tests. The civil service used to ask this question: The answer is simple; straight rows of desks in line formation in offices is the "straight line principle."

The kitchen planners and culinary experts got together in an efficiency drive on the kitchen with the result that if one's kitchen has not this principle incorporated, sometimes called "progressive functioning" one is practically taking backward steps, like the plumber who forgot his tools. Strange sounding technical terms are used freely these days as science takes in the cooking department of the home in its ever-embracing stride, faculties of household science turn out experts and even bureaus are established to wrestle with individual problems. Domestic life so far as the kitchen is concerned is fast approaching a stage where the button is pressed and the thing is done. Some day a machine may even be evolved to pour out ingredients, mix them and finish up by cooking.

Steady Progress

The straight line principle, the fundamental of all kitchens, means that the food shall proceed through its various functions of treatment in as straight a line as the confines of the kitchen will permit. That is, the food storage centre with its refrigerator should be near the service entrance of the house. A working surface at this point on which deliveries can be temporarily placed before being distributed to their storage points is desirable. The storage centre should be part of or near the food preparation centre. Since water is needed both for food preparation and cooking, the sink may well be placed next to the preparing centre, with the stove beyond.

A working surface between the sink and stove is an advantage for the cook to allow "secondary" cooking with appliances, and provide clear space on which to place hot dishes from the range.

All utensils and supplies should be conveniently stored at the point of first use, experts point out. For example, a frying pan is first used at the range, for it is usually heated before food is placed in it for cooking. It should, therefore, be stored at, or very near the range, but a saucepan used for cooking vegetables, such as potatoes, is filled with the vegetables at the sink, hence it should be stored near this point.

Table china such as dinner plates, usually warmed before serving, should be stored near the warming oven or plate warmer, while silver and glassware may be located as near to the dining-room as possible because it is first used at that point. Serving dishes belong near the range or serving centre—similar considerations apply to all other utensils, dishes and supplies.

A storage pantry is necessary only for a large house with two or more servants. This pantry is primarily a serving and storage centre in which dishwashing facilities should also be incorporated. The cleaning centre in the kitchen may then be established for washing pots, pans and kitchen utensils.

Adequate wall space is considered the most essential part of a well-planned kitchen. There should be as few doors as possible in the kitchen and none of them should be placed either in the middle of the wall or at the extreme corners. In a well-planned kitchen, doors should be placed approximately two feet four inches from the corner, allowing space for work surfaces. Window sills should be about three feet ten inches from the floor and the top about seven feet six inches from the floor.

Buy, Build or Remodel Your Home This Year

We Have Many Attractive Homes for Sale at Reasonable Prices, and on Easy Terms. We Have Building Lots in All Sections of the City. Remodel Your Home Under the Home Improvement Plan. And Don't Forget to Insure Safely.

Davis-Thompson COMPANY

Insurance and General Agency Real Estate

Established 1868

425 George Street Phone 40

Take Estimate Of Job To Bank To Get Loan

The Home Improvement Plan may be easily explained to the general public by the system of questions and answers of which the following are some pertinent examples:

How Do I Go About Getting a Loan?

Your house needs certain repairs, which you may have been putting off for years; or you have been thinking about modernizing your kitchen; or you want to make a new room in the attic; and so on over a long list of possible home improvements. You first estimate the cost, perhaps calling in a contractor or tradesman as the case may be, and that determines the amount of money you need. The next step is to go to any bank, and sign an application form for the money which you may get at once, possibly, or at least in two or three days. There are no deterrent delays, but there may be some trifling and necessary wait of a day or two.

How Much May I Borrow?

Just as much as you need and can repay—$50 is the smallest amount and $2,000 is the maximum.

Must I Engage a Contractor?

Not necessarily, but it would seem to be advisable to engage a competent man to do the work. Peterborough has plenty of skilled mechanics in the building trades of all kinds, and this Plan is intended to be a means of stimulating employment.

Must I Have An Estimate of the Cost?

Yes. Your own estimate will do, but again it is preferable to call in competent advice. Tradesmen generally will give you an estimate of the work you are considering.

Is There Any Fuss About Getting the Loan?

No. You simply fill out an application form and sign it. You don't need an endorser, and you don't need to be a depositor of the bank. In fact you don't need to go to the bank yourself. It might be that the contractor will look after getting the form for you to sign. But, why not go to the bank, and take the contractor along with you. The banker is a friendly agent of the Plan and you will find him interested in your affair.

Do I Personally Pay the Bills With the Money Allowed by the Bank?

Yes, if you wish; or you can arrange to have the bills sent to the bank for payment, and the amounts charged against the loan.

Must I Own the Property?

Yes.

Is Any Security Required?

No, but you must have a good credit record in the community and be able to meet your monthly payments out of income, that is out of wages or salary.

Where Do I Make Repayments?

At the local bank where the loan is obtained.

May I Pay This Loan in Full Before Maturity Date?

Yes, at any time. A reasonable rebate will be allowed for prepayment. Suppose you took out a loan for two or three years, and decided to pay it off before the time agreed upon. You may do so at any time you decide, and you are allowed a proportionate refund of the discount.

What Does the Loan Cost Me?

Discount for a one-year loan is 3¼ per cent. For example, suppose you wish for an advance of $96.75. You give the bank a note for $100 and repay it in twelve equal monthly instalments. Other amounts and periods in proportion. There are not other charges. The cost is lower than for any other similar type of loan ever before available.

FRED O. GOODFELLOW

The Home Improvement Plan has put MODERN PLUMBING within reach of every home-owner and has made it possible for him to borrow as much as $2,000 with a convenient payment plan of from one to three years. Don't fail to phone Fred Goodfellow for free estimates on your plumbing improvements.

PLUMBING—HEATING
TINSMITHING

PHONE 599 379 WATER ST.

Simplified Financing

Any Peterborough District contractor, supply firm or architect can help you arrange a Home Improvement Plan loan to finance the work for you, or you can apply direct to your banker. No security or endorsement needed: you simply show that you can repay in monthly instalments and the loan is made, the work proceeds, your home is made brighter and more livable and men get needed jobs.

Full information on the Home Improvement Plan and what it covers may be obtained from your local committee, your Provincial Chairman, your bank or the National Employment Commission, Ottawa.

ROLAND DENNE
Chairman, Peterborough District Advisory Committee

344 Water Street. Telephone 160

PASS CABINET REAL BIG HELP TO HOUSEWIFE

Kitchen Too Often Causes Housewifery To Become Pure Drudgery

The topic of kitchens is fascinating, because all too often the kitchen causes housewifery to become pure and simple drudgery just because it lacks those little conveniences that could be very easily built in.

Too frequently it is considered the least important room in the house when in reality it is the most important—the centre from which the health, happiness and well-being of any family is controlled.

In a small house where members of the family do most of the kitchen work, what has been named as the "pass cabinet" is a much more useful provision for getting meals from the kitchen to the table in the dining room and the dishes back to the sink in the kitchen.

Series of Shelves

The "pass cabinet" is built into the communicating wall between the kitchen and dining-room. There is an opening with a series of shelves, as wide as the wall is thick, placed in and concealed by sliding panels or doors on both the dining-room side and the kitchen side. Corresponding shelves of course extend from the wall on either side and are so arranged as to be part of a built-in cupboard.

The handy-man-about-the-house could make a very attractive cupboard on the dining-room's side to just fit in with the rest of the furniture, or, if he wished, he could utilize an old-style buffet. Whether a cupboard were built in or an old-style buffet used, there would be storage below for linens and silver and shelving at the sides for china and glass.

On the kitchen side a lovely kitchen cabinet could be built with those new metal-lined drawers for bread and flour that have the metal lids which automatically close when the drawer is closed and slide open when the drawer is pulled out.

If it were pointed out to friend husband that by building these cupboards and "pass cabinet" he would get his meals so much more quickly and piping hot, and that this would be an excellent opportunity to prove his talent and ingenuity along the building lines, then undoubtedly he would provide his full co-operation and the cupboards and "pass-cabinet" would be built in no time at all.

It's worth trying.

After a lively battle between those who favored sun bathing with trunks the only apparel and those who were not so modern, Potchefstroom, South Africa, council has ruled against the wearing of trunks and other "rolled-down" costumes.

BOXING GOALIE

SOURIS, P.E.I.—(CP). — Danny McCormack, P.E.I. light heavyweight boxing champion, cannot only stop punches but he can stop pucks of rubber too. Danny, goalie for the champion Beavers of the Souris Hockey League this season was shut-out king.

HOME IMPROVEMENT PRIZE

Awarded To

MISS ETHEL BLAKELY

Box 812, Lakefield

The Examiner will issue a $5 merchandise order in favour of Miss Blakely on any Examiner Advertiser supporting the Home Improvement Plan on these two pages or on the Classified Page.

W. GORDON HALL

ELECTRICAL CONTRACTOR

We are in a position to give you expert advice on all electrical work in connection with the Home Improvement Plan.

LET US PLAN YOUR NEW KITCHEN

First Class Workmanship—Estimates Given Free

88 LONDON ST. PHONE 1403

Check Here for Surfaces About Your Home That Need Painting

- Porch Floors and Steps (Front and Rear)
- Exterior Trim
- Eavestroughing
- Shingle Roof
- Garage
- Kitchen Walls
- Kitchen Woodwork
- Kitchen Furniture
- Cellar Steps
- Basement Floor
- Bathroom Walls
- Bathroom Woodwork
- Livingroom Walls
- Livingroom Woodwork
- Diningroom Walls
- Diningroom Woodwork
- Bedroom Woodwork
- Bedroom Walls
- Bedroom Furniture

After checking, call in one of the Painters and Decorators advertising on these two pages or on the CLASSIFIED PAGE. Estimates will be gladly given and if you wish they will go with you to a Peterborough bank to secure the necessary loan which can be easily arranged without delay, embarrassment or "red tape." Examiner Advertisers are co-operating with THE HOME IMPROVEMENT PLAN.

THE PETERBOROUGH LUMBER Co. Ltd.

Invites You

To a Special Presentation

Of The

"THE HOUSE THAT ANN BUILT"

A FULL-LENGTH TALKING PICTURE

Under the Direction of

LUTHER REED

Famous For Such Outstanding Hits as "RIO RITA," "HIT THE DECK," AND MANY OTHER HOLLYWOOD SUCCESSES

Interwoven with this delightfully entertaining romance is a most interesting dramatization of how an old dilapidated house has been modernized both inside and out. Any Peterborough home-owner contemplating changes or re-modelling cannot afford to miss this opportunity to secure the newest ideas and suggestions.

NO ADMISSION—Children must be attended by Parents

8 p.m., Thursday, March 11

COLLEGIATE AUDITORIUM

1937 Is HOME Improvement YEAR

The Year For Putting Men Back to Work

Hon. R. C. Matthews Endorses Home Improvement Project

Opens a Way To Assist In Re-Establishing The Building Trades

THUS GIVES EMPLOYMENT

OTTAWA, March 6.—Canadians should look with favor on the Home Improvement Plan, Hon. R. C. Matthews, President of the Canadian Chamber of Commerce, emphasized in a statement on this project of the National Employment Commission.

The Plan, he says opens a way to assist in re-establishing the building trades, thus giving employment. At the same time it offers an opportunity to Canadians to repair, modernize and beautify their homes.

Mr. Matthews' statement follows:

"As a constructive step towards the solution of one of Canada's most pressing problems — unemployment — I welcome and endorse the Home Improvement Plan.

"It's simplicity and the speed with which it functions are practical and commendable. The plan, as outlined in the press, has already been utilized by thousands of Canadians, who are taking advantage of its generous terms. Undoubtedly, thousands more are planning to make exterior home improvements in the Spring months and will find it possible to do so through the help of the plan.

Hon. R. C. Matthews

Depends On Citizens.

"The success of the Home Improvement Plan depends upon the active support given to it by the men and women of Canada. It is hoped that citizens generally will realize that they can contribute substantially to the success of the plan, and at the same time use it to their own advantage and enjoyment. It is a well known fact that the building trades have not kept pace with other industries in the general business recovery. Here is an opportunity for Canadians to help re-establish these trades, and in aiding them obtain for themselves better, more attractive homes. Unemployment is definitely the responsibility of every citizen, and when he improves his home, he is contributing at least something of benefit to unemployed men. For this reason alone, altogether apart from the beautification of their homes, Canadians should look with favour upon the co-operative effort now being made.

"In hundreds of communities across Canada, local committees have been organized to promote the Home Improvement Plan. Let us co-operate with them. If your home needs improvements, now is the time to make them. If you have the money, spend it on your home, increase the convenience and beauty of your house, and add substantially to its value. If you haven't the money, the Home Improvement Plan makes it possible for you to carry out the work. Any contractor, architect or banker will help you with the details of the arrangement.

Should Appeal to Women.

"This plan should appeal particularly to women, the homemakers. They have to spend so much of their time in the home surroundings and know so well the changes necessary to make the home more convenient and more attractive. I should like to urge them through this plan to improve their homes, better their communities, and help the country as a whole."

PLAN ENDORSED IN CAMPBELLFORD AND LAKEFIELD

Organization Of Committees Underway In Both Towns

INSTALL WATERWORKS

Plans for the organization of committees to promote the Home Improvement Plan in Campbellford and Lakefield were set in motion this week by John E. Jones of Toronto, representing in Peterborough and Northumberland counties the advisory committee for Ontario, and in both town arrangements were made for further advance steps next week.

A group of prominent Lakefield citizens called together by Reeve C. S. Tanner, heard Mr. Jones' exposition of the details of the Plan, and immediately appointed Sam J. Charlton, N. A. Moore, J. McKerchar and George Spence, as a committee to proceed with the details of organization. The committee was nominated by Reeve Tanner, seconded by W. J. Charlton.

The immediate response of the Lakefield group which met in the council chamber of the Memorial Hall was in favor of the Home Improvement Plan as a means of assisting many citizens to make improvements and repairs to their homes by obtaining loans from the bank without the red tape of endorsements and security.

Plan Waterworks

W. J. Charlton said that Lakefield was planning a waterworks system for the village, and the Home Improvement Plan seemed to offer timely aid to many citizens who might otherwise be deterred from putting in plumbing fixtures.

The council has complete plans of a waterworks system with estimated cost and a general idea of the number of homes that would apply for connections. Prospects of paving the main street this summer were mentioned as another factor supporting action this year. Laying of mains and connections should precede paving operations, it was said, and some action may be taken by the council next Monday evening or at least within the near future.

Banker's Assistance

Mr. McKerchar of the Royal Bank was requested by Reeve Tanner to express his opinion of the Plan. He produced samples of the blank forms which applicants for loans are required to fill out and sign, and by that means provided an object lesson that was simple and effective.

The attitude of the first meeting Thursday afternoon accepted the Home Improvement Plan as a helpful instrument for the country as a whole and thereby for Lakefield, and, as the building season was rapidly approaching, nothing was to be gained by delay in organization.

Mr. Jones was given the fullest assurance that the Lakefield committee would go to work at once on the job of organizing a committee to "put the Plan across" in the village, and it was said that substantial progress would be made next week.

In Campbellford

At a similar conference in Campbellford Wednesday afternoon, Mayor Frank Long expressed the opinion that the Home Improvement Plan might be utilized by citizens who wished to borrow money on easy terms for necessary improvements to their homes. He told Mr. Jones that a meeting of citizens would be called within a week. Among those who were present in the office of John McGregor, town clerk, were Mayor Long, Reeve F. C. McKee, Councillor John O'Sullivan and J. Mills.

Don't Let the Weather Stop You!

Check Over This List of INDOOR HOME IMPROVEMENTS

and choose the ones you want

Combine two rooms as one.
Combine house and garage.
Enlarge existing rooms.
Scrape and refinish floors.
Tile bathroom.
Linoleum in kitchen and other rooms.
Create game room or children's room in basement.
Transform your house into a Duplex or three or more apartments.
Insulate inner face of roof.
Repair interior plastered walls.
Plaster basement walls and ceiling on metal lath for fire protection.
Replace old kitchen cabinets with new equipment.
Provide new wall panelling.
Add built-in ironing board.
Provide special linen closet.
Check wiring and add new outlets.
New electric lighting fixtures.
New built-in bath tubs.
New shower.
New lavatories.
New laundry equipment.
New sink.
Add asbestos covering to heat pipes.
Add heat to garage.
Repaint and paper interior walls.
Paint radiators and exposed heating pipes.
Finish floors.

All of these Improvements can be paid for by Easy Monthly Payments. Consult your bank or one of the Advertisers on this page or on the CLASSIFIED PAGE. All Examiner Advertisers are co-operating with the HOME IMPROVEMENT PLAN

BIG ADVANCES IN COMFORT OF HOMES AFFECT DESIGNS

Developments In Last Twenty Years Combine Efficiency And Appearance

A recent research report on the development of home-building during the past 20 years shows that there is scarcely any industry starting two decades ago that has shown greater progress in design, durability, efficiency and structure methods. The waste space of the old-fashioned parlor has been used as an all-use living room; things scarcely in the experimental stage to remove drudgery in housekeeping 20 years ago are commonplace today, the "miracle" age.

Space for relaxation, such as recreation rooms in the basement, and sleeping porches to promote health and comfort, are considered in every well-designed house. Windows are carefully weather-stripped, walls and ceilings are washable and insulated to give coolness in summer and warmth in winter. Mechanical equipment in homes of today would have astounded urban dwellers of a quarter-century ago.

The unsightly alley has largely gone in well-planned areas; offensive stables disappeared with the passing of the faithful horse as a means of personal transportation. The garage took its place at the rear, and gradually it has moved up and attached itself to the house, sometimes at the side, sometimes underneath.

The front porch has been driven around to the side by the intense automobile traffic, for greater privacy, and in some cases it has completed a half-circle and finds itself in the rear in intimate relation to the garden side of the house.

The damp and stuffy basement, which was the catch all storage dump for the entire household, has become one of the most serviceable parts of the house. The waterproof basement is well-lighted, clean, and airy. Workshops for the child, recreation rooms, playrooms or ping-pong and card-rooms have become as desirable in the basement as in any other part of the house.

With all this advancement, the individuality or personality of the house has not been sacrificed, the report points out. In the commercial and apartment field and in scientific management, remodelling and modernizing of structures and equipment, there lies a field in which builders, equipment manufacturers and realtors are making great strides.

BRITAIN HARDEST HIT

GENEVA.—(CP)—League of Nations health statistics indicate Great Britain suffered more than any other nation of Europe in the recent influenza epidemic, having about 4,000,000 cases at the turn of the year.

SUPPORT MUSEUM

SAINT JOHN, N.B.—(CP)—For the next five years the New Brunswick Museum here will be supported by $7,500 per annum from the provincial government and $2,500 from the city.

Utility, Color And Beauty Are Needed In Modern Bathroom

Primary Factor In Determining Where a House Is Modern

VARIETY OF COLORS

Today the bathroom is the primary factor in determining whether a house is modern and desirable. The age of the bathroom is an important element in determining the value of the house. Bathroom renovations are among the chief improvements for greater home convenience and enhancing property value, which may be made under the Home Improvement Plan.

Modern bathrooms combine beauty comfort and convience on a scale hardly dreamed of a generation ago, says the Canadian Institute of Plumbing and Heating. Not only has the bathroom equipment reached a high stage of development, but the cost has been steadily reduced.

There is a rapidly growing trend toward the installation of two bathrooms, a bathroom and an extra first floor lavatory, or a bathroom and an extra separate shower stall.

Bathroom fixtures and appointments today are available in a wide variety of colours to suit every taste. There are delicate pastel shades which are particularly attractive, and striking effects in black and silver for the sophisticated and ultra-modern.

Design has received as much attention as colour. During recent years plumbing fixtures have been completely re-styled for better appearance and greater utility. Lavatories are shaped to give service while taking up a minimum amount of room. They have more slab space, a combination fitting permits tempering of water, and the faucets are out of the way. Tubs have been re-styled for greater safety and better appearance. Closets are made in one piece, and are virtually noiseless and easy to clean.

AN OPTIMISTIC DEBTOR

PONTEFRACT, England.—(CP).—A 74-year-old-man sued in county court for payment of a debt of $35 offered to pay 25 cents a month but plaintiff's solicitor pointed out he would be about 308 when the debt was cleared.

NOTICE

TO ALL MEMBERS OF THE PETERBOROUGH DISTRICT ADVISORY COMMITTEE

A Meeting Will Be Held At 7.30 P.M. TUESDAY, MARCH 9 In the Board Room of the CHAMBER OF COMMERCE All Members Are Most Urgently Requested to Attend.

(Signed) ROLAND DENNE,
Chairman
Peterborough District Advisory Committee
Home Improvement Plan

MAYORS DEMAND TAXATION PROBE

Would Define Federal, Provincial And Municipal Shares More Clearly

BRANTFORD, March 6 (CP).—Demand for a complete investigation of taxation methods by a commission to be launched immediately faced the Ontario Mayors' Association today as they settled down to a general session for discussing ways and means of bettering municipal government.

"This conference of mayors will demonstrate that municipal problems are not static," Mayor J. Albert Smith, Kitchener, said in his presidential address yesterday. "They are alive and heavily freighted with strife and no municipality can afford to be indifferent in an effort to obtain relief from these conditions."

New sources of municipal revenue formed the basis of Mayor Smith's address in which he declared overlapping or double taxation made this problem the most serious in municipal administration at present. There was a definite need, he said, for a final determination of federal, provincial and municipal fields of taxation.

"There is a strong feeling at the present time that public opinion will back the appointment of a competent commission to study and report upon the question of taxation, define the responsibilities of the federal, provincial and municipal governments for functions of administration and sharing funds therefore.

"This commission could develop plans for the co-ordinating of tax systems and propose methods for putting such plans into effect, allocate functions between the federal, provincial and municipal governments, collect facts and statistics in respect to tax levies and laws, and make a general and complete survey of governmental functions and expenditures as well as provide up-to-date data."

UNBORN BABY CASE WORRIES A COUNCIL

Debates Whether It Has Full Rights Of a Resident Or Not

PORT ALBERNI, B.C., March 6.—(CP)—Mayor Walter Hamilton and his city councillors scratched worried heads today and tried to decide whether an "unborn baby has full rights of a resident. On their deliberations rested the fate of a Port Alberni hospital bill.

The British Columbia Hospital Act provides a municipality shall be liable—at 70 cents a day—for the bill of every patient treated at a hospital if the patient has lived in the municipality three months.

The hospital board billed the city at the 70-cent rate for an unnamed woman patient and added another 70 cents daily for her baby, starting the day it was born.

"The baby is not a person until it is born and therefore cannot have had a three-month residence in the municipality," Mayor Hamilton argued.

"Absurd," the hospital replied.

"The baby was an unborn person, and if its mother has lived here three months then the child has also been here that long."

The LIFE of YOUR HOME is in its HARDWARE

So Make Sure You Get the Best Quality

It Makes a Good Home a Better Home

Whether you are building a new home or remodelling the old one, you will find our Hardware of the best quality, at prices that are right. We invite your inspection.

Pratten Hardware

GEORGE ST. PHONE 2710

Enhance the beauty and value of your home with a NEW ROOF

Under the HOME IMPROVEMENT PLAN

When Roofing Your Home— Use Nothing But Genuine

"BARRET"

(Between the World and the Weather Since 1854)

ROLL ROOFING

SHINGLES

THOS. A. REHILL CO.

210 WOLFE ST. PHONE 245

Retailers Of
CEMENT - LIME - SEWER TILE - HARDWOOD FLOORING.

This Is the Time For

INDOOR PAINTING

There's nothing like fresh color to put new life in the home and brighten it for the indoor days. We will gladly suggest color schemes and give you estimates on painting, decorating, woodwork and floor refinishing and similar improvements. Finance, if necessary, under the Home Improvement Plan.

1937 WALLPAPER STYLES NOW ON DISPLAY

Let Us Help You Select Your Styles.

COLEMAN BROS.

PHONE 617 445 GEORGE

Co-operating with the HOME IMPROVEMENT PLAN

Be Sure To Have Plenty of Electric Outlets

REWIRE

Let us look over your present wiring and give you an estimate on installation of base plugs and other necessary outlets. Wiring and fixtures of course, come under the Home Improvement Plan.

Co-operating with the HOME IMPROVEMENT PLAN

GRANT & LOUCKS

Electrical Sales and Service

418 George St. Phone 798

Flo-glaze

PAINTS VARNISHES ENAMELS

"LEAVE NO BRUSH MARKS"

We Like to Be Bothered With Your PLUMBING TROUBLES

When you modernize or repair your plumbing fixtures, be sure to get the "BEST" in both workmanship and materials. That's why it will pay you to call J. L. P. SMITH and you'll find his prices moderate too.

It's easy to modernize or repair with the aid of The Dominion Housing Plan, and you have three years to pay.

J. L. P. SMITH

PLUMBING-HEATING

Phone 1719W 372 Water St.

Co-operating with the HOME IMPROVEMENT PLAN

Social and Personal

Phone 1600

Mrs. Kezia Youngs of 399 King street will be seventy-four years old tomorrow (Sunday).

✧ ✧ ✧

Pete Gordon is home for the week-end from Osgoode Hall Law School, Toronto.

✧ ✧ ✧

Friends of R. Ford will be glad to know that he has recovered sufficiently to return home from Nicholls Hospital.

✧ ✧ ✧

The annual dinner of the Peterborough Teachers Institute will be an event of tonight at the Empress Hotel.

✧ ✧ ✧

The young people of the 20th Century Liberal Club are planning their large annual At Home for the evening of Wednesday, March 17th, in the hall of the Canadian Legion.

✧ ✧ ✧

The Peterborough Tennis Club is planning an Easter dance at the Legion hall on the evening of Friday, April 2nd, with music by the Atkinson orchestra.

✧ ✧ ✧

Friends of Miss Nellie Watkins of Park street south will be pleased to know that she has recovered sufficiently from her illness in St. Joseph's Hospital to be able to return home.

✧ ✧ ✧

Friends of Mrs. F. J. Overend of London street will regret to learn that she is ill in St. Michael's Hospital, Toronto, where an operation was planned for today. Mrs. Overend has been ill for only a week past.

✧ ✧ ✧

Mr. and Mrs. Irwin Wedlock of 396½ Brock street have their thirteenth wedding anniversary today.

✧ ✧ ✧

Mr. and Mrs. F. J. Dewey of Perth are spending the week-end with their son and daughter-in-law, Mr. and Mrs. Harold Devey of Murray street.

✧ ✧ ✧

Horace F. Wells of Dalhousie street, whose wedding to Miss Alice Cocks took place today, was presented by his associates at the Canadian General Electric Company with an electric coffee percolator, toaster and iron.

✧ ✧ ✧

Miss Alice Cocks of Bennett street, whose wedding to Horace Wells of Dalhousie street took place this (Saturday) afternoon at Murray Street Baptist Church, was presented with a handsome floor lamp by her associates of the Robert Neill Store.

✧ ✧ ✧

Mr. and Mrs. A. R. Kennedy of Dumour Street, accompanied by their son, Don, attended the wedding on Thursday afternoon in Brussels, Ontario, of their son, Roy W. Kennedy, publisher of the Brussels Post, to Miss Evelyn E. Chapman of Brussels.

✧ ✧ ✧

Mrs. Derwent Kinton of Toronto, who has an unusual hobby in the making of stained glass, was the guest of Miss Emily Hand of Water Street during her stay in the city. Mrs. Kinton spoke on the subject of Stained Glass to the members of the Women's Art Association at their meeting on Friday afternoon.

✧ ✧ ✧

Mrs. C. H. Saunders of Dennistoun avenue was hostess this week to the members of the Art Association's Guild of Arts and Crafts, with co-hostesses in Mrs. W. Tinker and Miss Betty Runnett. A paper on Beds and Bed Covers was read by Mrs. H. M. Yelland.

✧ ✧ ✧

Members of the Masonic Order from Perth and Lanark County who were in attendance on Friday night at the Masonic gathering which signalized the official visit to the lodge of W. D. Campbell, District Deputy Grand Master, included Messrs. Walters, McDonald, H. A. Dunn (Past Deputy Grand Master of Lanark), and R. J. Dewey of Perth (formerly of Peterborough), who is Grand Organist for the province of Ontario in the Grand Lodge of Ontario.

✧ ✧ ✧

Gift For Departing Friends.

Mr. and Mrs. W. Winslow of Barnardo avenue lent their spacious home on Thursday evening for a surprise party of a farewell nature tendered to Mr. and Mrs. S. F. M. Touchburn of Aberdeen avenue, who are leaving the city to reside in Lakefield.

Fifty neighbors assembled for a most enjoyable evening, and presented the guests of honor with a beautiful floor lamp. Suitable acknowledgments were made by Mr. and Mrs. Touchburn.

Cast Members Dance After Play.

The cast members, the staff and all those assisting in the production of "In Old Vienna", which had its second very successful presentation in the P.C.I. auditorium on Friday evening, under auspices of the Students' Council of the Collegiate Institute and Vocational School, enjoyed a jolly dance in the gymnasium following the play, with the service of refreshments.

Those taking part in the Viennese dance were "thrilled" on receiving lovely corsage bouquets and boutonnieres which were marked carefully for individual wearers. These came from a mysterious donor. (One of the obliging little birds that does business around newspaper offices thinks that the Peterborough Orchestral Society had a lot to do with the gifts.)

✧ ✧ ✧

Bicycle Club.

Members of the local Bicycle Club held a theatre party at the Capitol on Friday evening, those present including Bill Clark, Bill Saunders, Walter Scott, Norman Strain and Harry Gray. After the show, refreshments were served to the members at the home of Harry Gray, by Mrs. Gray and Miss Betty Metcalf, and a pleasant time was spent in playing games. The members would welcome those who would care to join their Bicycle Club this summer.

✧ ✧ ✧

Tea Hour After Meeting.

Tea hostesses at the meeting of the Women's Art Association on Friday afternoon at the Y, when Mrs. Derwent Kinton of Toronto spoke on Stained Glass, were Mrs. G. R. Langley and Mrs. J. G. Wharry. Assistants were Mrs. Hazel Anderson, Mrs. C. H. Saunders, Mrs. B. V. Moore, Miss Grace Reinhardt, Miss Dundas Hall. The table was done very attractively with a lovely cloth of Irish damask in ecru shade, patterned in green in an all-over design. The centerpiece was of Spring flowers and there were yellow candles in silver holders.

✧ ✧ ✧

Caledonians Plan Festivities.

Several interesting social affairs were planned at the regular monthly business meeting of the Caledonian Club held Friday evening in the Woodmen of the World Hall. J. Miller was in the chair, and a goodly number of members attended. An encouraging financial statement was given by the treasurer, R. Welsh. A good program was drawn up for the balance of the month, with Mrs. A. E. Borland and Mrs. R. French as a ladies' executive committee.

Next Friday a whist drive will be held, and the following Friday a St. Patrick's Dance. Plans were discussed for an outing in the summertime. It was decided to hold a bazaar in the Autumn, with Mrs. R. French appointed as convenor.

The business meeting was of short duration, and the members enjoyed cards and carpet-bowling games afterwards. Refreshments were served by the committee.

✧ ✧ ✧

Receive Certificates.

A pleasant evening at the Y.W.C.A. marked the presentation of certificates to those who completed the recent Leadership Training Course held at the Y, with leaders in L. J. Petitt, the Rev. J. H. Sutcliffe, School Inspector Leo Copp and Miss Elizabeth Walker. The Course was sponsored by the Ontario Religious Education Council.

Refreshments were served during the evening, with Mrs. F. M. Somerville presiding at the coffee urn.

Those receiving certificates included Mesdames F. M. Somerville, E. Welden, W. H. Kidd, Whittington, Savigny, O. Smith, S. Valentin, C. Jarvis, M. Clarke, G. Telford; the Misses Inez Barrer, Esther Thornton, Esme Thomlinson, M. Burgess, Jean Wilson, Betty Mackness, Willa Wilfred, Ann Younge, Dora Brumwell, L. A. Brown, Helen Bannister, M. Sands, Helen Lowes, Mary Tully, L. Casey, Ruth Parnall, Edith Burnham, Alice Brown, Jean Johnson, Marion Pogue, Alta Wilson, and Messrs. Richard Clayton and Verne Whalley.

✧ ✧ ✧

Girls' Council Plans Easter Play.

The newly-organized Girls' Council of the Young Women's Christian Association is planning a St. Patrick's party for March 17th, also a rummage sale, the proceeds of which will be used for "Y" Foreign work, and an Easter play, with Mrs. L. J. Petitt and Mrs. R. G. Cornell directing the production.

The Girls' Council, which is composed of two representatives from each of the 'Y' groups, is headed by Mrs. James Forbes, with Miss Margaret Simpson as vice president, Miss Margaret Thompson as second vice, Mrs. S. Robinson as secretary, assisted by Miss Louise Wesley, and Miss Dorothy Frost as treasurer.

✧ ✧ ✧

Chapter Plans Year's Activities.

Miss Gwen Dobbin of Stewart street was hostess to the members of the Peter Robinson Chapter of the I.O.D.E. at their meeting this week, with the regent, Mrs. Alex Sollitt, presiding.

A substantial sum was reported as the proceeds of the Cooking School held recently under Chapter auspices, and the regent expressed gratitude to all who had assisted in the success of the venture.

In a proposed outline for the year's work, presented by the regent, it was decided to sponsor a library for one of the Northern schools and to look after the annual upkeep of the library. The chapter will hold a Coronation Community Bridge party on Saturday afternoon, April 10th, to mark the twenty-first birthday of the chapter.

A short talk on Current Events was given by Mrs. G. O. Northey, who spoke on conditions in Japan and Italy, and about the Pan-American Congress held at Buenos Aires. Mrs. F. Hooper introduced the Empire study prepared by the Provincial Chapter, with Africa as this year's theme.

Refreshments were served by Mrs. J. A. Dewart and her group.

✧ ✧ ✧

Wedding Of Local Interest.

A wedding of local interest took place at the bride's home, "Kenaquhair", Peekskill, New York, recently, when Miss Margaret Clarke Phin, eldest daughter of the late Dr. and Mrs. Albert Ellis Phin, was married to Dr. Hugh Sutherland Austin of Toronto, son of the late Mr. and Mrs. Walter Clarke Austin, formerly of Peterborough. The Rev. James McKiernan, pastor of St. Paul's Methodist Episcopal Church, Peekskill, officiated. The bride wore a gown of French blue lace over satin, and a corsage bouquet of roses.

The wedding was attended by Mrs. Albert Ellis Phin and Mr. and Mrs. Ernest Gordon Strand, the latter a sister of the bride, of Sleepy Hollow Manor, Tarrytown.

The bride was of the class of '22 at Wells College, Aurora, N.Y. Dr. Austin is a graduate of the Faculty of Dentistry at the University of Toronto. Upon their return from a wedding trip, Dr. and Mrs. Austin will reside at 15 Sherwood avenue. Mrs. Austin, in coming to Toronto, will be near Hampton, the birthplace of her late father, where there are many members of the Phin family.

✧ ✧ ✧

Dance At Kawartha Club.

Members of one of the Young People's classes at St. Andrew's United Church held a jolly dance at the Kawartha Golf and Country Club on Friday evening, sponsored by a club member, when the attendance totalled about seventy-five young people, who danced to excellent music played by Moss Yokom and his orchestra, with several novelty numbers, including a spot dance won by Miss Mary Vance and George Gatfield, and a Baby contest won by Percy McDonald, with a consolation award to Joe Watson, who was the very efficient convenor of the affair.

Guests present were Mr. and Mrs. Roy Lewis and Mr. and Mrs. Ken. Kingston; the Misses Marjorie Menzies, Dot. Moore, R. Turner, Dorothy Finnie, 'Buddy' Payne, Isobel Duthie, Mary Vance, Isobel Reid, Violet Davidson, Dorothy Gavine, Mary Mongrain, Vi Bath, Ariel Wildman, Gwen Parnell, Olive Crough, Peggy Cooney, Helen Morrison, Frances Forsythe, Doris Clarke, Grace Sharpe, Doris Griffith, Ethel Rowland, Myrtle Devell, Marian Jaquith, Adele Picard, Irene Darling, Margaret Thompson, Marion Freeman, Viola Martin, Jean McCauley and Mary White.

Messrs. Al Poolman, 'Babe' Mowcy, Herb Hawley, Ken Robertson, Max Comstock, Joe Dunkerley, Jack Richardson, Howard MacDonald, Bill Widdess, Bob Simmons, Percy MacDonald, Lloyd Wills, George Gatfield, Ronny Payne, William Steer, Mel Johnston, Harold Mealey, Claude Hewitt, Don Hood, Riordon Wray, Ken Rutherford, Marvin Banks, Reuben McDonald, Don McDonald, Lance Greenwood, Don Richardson, Tom Dunlop, Gordon Minty, Joe Watson, Arnold Allen, Ken McCannan, Grant Gillespie.

Talk About Stained Glass

Mrs. Derwent Kinton Tells Ladies All About An Ancient Art

"Stained Glass" was the subject of an extremely entertaining talk given to members of the Lyceum Club and Women's Art Association on Friday afternoon in the green room of the Y.W.C.A., by Mrs. Derwent Kinton of Toronto, who brought with her a stained-glass window that was universally admired, and whose graphic and descriptive outline of what she described as "one of the most beautiful arts in the world" was listened to with profound attention by a good-sized audience.

Introduced by the president of the local association, Mrs. F. E. Hooper, Mrs. Kinton said:

"The art of stained glass, though reaching to very high and great things, is in its methods and processes, comparatively simple, or at least, limited. There are actually only a few things to be done, while at the same time the principles in operation touch the whole field of art and one has to consider too the laws which guide decorative art generally.

"It is with mixed emotions that one studies the history of Stained Glass. We glass painters have had our ups and downs; in one century petted by kings and mitred abbots, in the next disregarded or, worse still, hanged for idle rascals. Stained glass was the pastime of a captive king in the 16th century, a flourishing handicraft in the 16th, a decaying one in the 17th. Now glass painting has come into its own again."

General Principles

Going on to describe the general principles of the craft, Mrs. Kinton declared that the most important principle for any worker is the observance of one's limitations and the right exercise of all legitimate freedom within these principles. One of the limitations in stained-glass making is the lead line, which must be accepted willingly, while the worker strives to make it contribute to the beauty of the whole.

If the subjects demands violent action, this must be treated decoratively, or so mixed up with the background that the observer does not perceive such action standing out prominently as he stands in the church. Artistic sense, discretion, and above all, repose, must be the aim of the worker.

The piece must also be in harmony with the architecture of the building.

"Light is the life of stained glass as anyone may see by handling a panel of old glass. At one moment it may seem like an ashy mosaic of irregularly decayed substance, with a coarse pitted surface held together by strips of the least appealing of all metals—lead. Then, when held up to the light, the full force of the color is perceived. Nothing is so bleak and lustreless as the surface of a stained-glass window seen from the outside of the church—nothing so vibrant and colorful as that same window from within.

"It is not necessary to be novel in order to be original," asserted the speaker. "There is quite enough originality in making the noble figure of a saint or treating with reverence and dignity some actual episode in Scripture, and working into its detail the sweetness of nature and the skill of the hands, without going into eccentricity for the sake of novelty."

SMARTT CORPSE REFUSES TO DIE

Takes a Lot To Kill People In British Guiana—Just Slight Mistake

GEORGETOWN, British Guiana, March 6.—(CP)—It takes a lot to kill people in British Guiana. Undertaker Henry Wiltshire has decided after his latest experience.

Mr. Wiltshire responded to a call from Mrs. H. Smartt of Georgetown who said her husband had just died. Pausing long enough for a few consoling remarks to Mrs. Smartt when he reached the house, he began to fix up the "corpse" for burial.

Then Undertaker Wiltshire made his great discovery; the "corpse" was not dead. Five minutes later, Mr. Smartt was sitting up and assuring him there had been a slight mistake.

George Street W.A. Hears Mrs. C. Scott

The monthly meeting of the George Street United Church W.A. was held on Tuesday afternoon in the board room with the president, Mrs. T. Mark, presiding.

The special speaker was Mrs. C. M. Scott, who gave a very instructive talk on the National Council of Women.

Mrs. L. R. Mitchell rendered a delightful solo.

The devotional period was in charge of Mrs. F. H. Harvey. Mrs. A. E. Bilsson led in prayer.

Many calls were made during the month by the Lookout, Sick and Visiting Committees.

Just Between Us Women

A Daily Chat With Examiner Neighbors, Conducted by Roberta

I SHOULD like to add a word to the petitions in the litany saying, forgive us our sins, negligences, ignorances, and prejudices. How many wrong thoughts of others, false estimates of things, conclusions formed hastily, or from some bias of feeling, from drawing wrong conclusions from insufficient knowledge or too great confidence in our own judgment.—Hare.

Dear Friends:

Are you easily prejudiced against people because of their different religion, or because they do things differently from you, or because they have more money, or a better disposition, or are able to make friends more easily, or any one of a hundred things?

Because if so, you are a very unfair person. About religion, whatever they are, they were brought up to it, and you might as well blame anyone for being born in a different country to you, as blame them for being a Protestant if you are a Catholic, or a Catholic if you are a Protestant.

And how much real truth do either side know about the other? Someone says something about religion different to yours, and you swallow every word of it, without finding out if it is true or not. And this goes for both sides. Don't get thinking that it is only the other fellow that does such a thing. You have done it yourself many a the time.

What fun I have sometimes listening to the talk from either side, and never have I seen a Catholic changed by the talk of a Protestant, and never a Protestant changed by a Catholic. On the contrary, they each get more embedded in their own side, and what is it all about anyway?

You hear people assume also, that because someone they know has more money than they have, that there can be no good in that one at all. How silly. I knew a woman in Western Canada, who said her near neighbor was a dirty housekeeper, because she did not boil her clothes when she laundered them. How ridiculous.

The longer you live, and the more you study and read, the less prejudices you allow to clutter your life. You realize that everyone is entitled to the same freedom which you claim for yourself. None of us can see every angle to a case, we often see only a part of the very thing we are arguing about, just as the soldiers taking part in a war never know as much as those who are only reading about it.

The more facets that are cut into a diamond, the more brilliance it will give forth. The more open your mind is, the more truth you can absorb, but prejudice gives you a one-track mind.

This is a hackneyed verse, but is worth repeating and remembering: There is so much good in the worst of us,

And so much bad in the best of us,

That it hardly becomes any of us,

To talk about the rest of us.

Nothing nor anyone, is all bad or all good. I know persons who pride themselves on being strongly for God, who seem by their actions only to be strongly for themselves, yet why should I let myself be prejudiced against them if they are trying to do their best? It is all to their credit if they are trying to fight against their own nature, and maybe I would act just like them, had I been born with their disposition.

So don't get into the habit of judging other people by your own yardstick. Maybe it is short, or defective. God said "Judge not, that ye be not judged," and that is what you do when you let prejudices rule you. What about your petties thought as you do? Might they not have been mistaken also? Are you so perfect that you can condemn anyone else? And how do you know you are so right?

So let the winds of reason clear the cobwebs from your brain. Give others the chance to live as they want to, to worship as they like, (both sides mind you), to dress as they like, in fact as long as they are not trying to push their way of living down your throat, why should you care? If you don't like their gate you do not have to swing on it, so throw away all these worn-out prejudices you have been carrying so long, and take a big deep breath of freedom.

Your Friend,

ROBERTA.

$10.00 REWARD

For any Corn or Callous, which cannot be removed by the new scientific LLOYD'S THERMOLATED CORN SALVE, in 3 to 5 days. This new Salve de-sentizes corns and callouses with the first application. Call your druggist to-day and order a jar of this WONDERFUL SALVE. Callouses of long standing will require slightly longer treatment. For sale at Elliott's Drug Store, 'Phone 15; McDermid & Jury, 'Phone 1092; and E. L. Payne 'Phone 146.

WASH-DAY WONDER SOAP

For Clothes Washing and Cleaning there's none better. Ask your grocer.

Weddings

KENNEDY—CHAPMAN.

A very interesting wedding took place at St. John's Anglican Church in Brussels, Huron County, on Thursday afternoon at two o'clock, with Rev. John Graham officiating, of Evelyn Elizabeth Chapman, daughter of Nathan Chapman and the late Mrs. Chapman, to Roy Wilson Kennedy, son of Mr. and Mrs. A. R. Kennedy of Peterborough. The church was decorated with spring flowers and ferns. The bride wore a white satin coronation style gown in floor length with long sleeves and shirred yoke. Her veil was caught with a coronet of braided satin. She carried her grandmother's prayer book. The bridesmaid, Miss Evelyn Cunningham, Bsc. N., of Brantford, was gowned in flowered taffeta, floor length, with puffed sleeves, and a bandeau of pink flowers. The bridegroom was attended by his brother, Frank B. Kennedy, of Stratford. Little Monica Graham, the flower girl, was gowned in pale pink crepe, with a bandeau of pink velvet roses and a basket of pink and white flowers. The bride's travelling costume was a suit of coronation blue French wool twill, with matching accessories. On their return they will reside in Brussels, where the bridegroom is publisher of The Post.

WELLS—COCKS.

A pretty wedding was solemnized quietly at three o'clock this (Saturday) afternoon in Murray Street Baptist Church, by the Rev. J. H. Sutcliffe, when Alice Olga Cocks, daughter of Mr. and Mrs. J. J. Cocks of Bennett street, was married to Horace Frederick Wells of Dalhousie street, son of the late Mr. and Mrs. Wells.

Attendants were Miss Edna Forster and Walter Cocks, brother of the bride.

The bride wore Mayfair beige Beauvais crepe with a small dark brown straw hat and brown accessories. She carried a bouquet of Talisman roses.

Miss Forster was in navy blue crepe with matching hat and accessories and red roses.

Following the ceremony, Mr. Wells and his bride left by train for a brief wedding trip. They will live at 471 Downie street.

SMITH—GAFFNEY.

(Examiner Correspondence.)

MARMORA, March 6. — A quiet wedding was solemnized in St. John's Anglican Church, Stirling, on Tuesday evening of this week, when the rector, Rev. A. McConnell, united in the bonds of holy matrimony, Margaret Frances, daughter of Mr. and Mrs. B. Gaffney of Delora, and Norman, son of Mr. and Mrs. Harry Smith of the same village.

Mrs. M. J. Corrigan acted as bridesmaid, and Mr. Simeon Smith, brother of the groom, performed the duties of best man. Mr. and Mrs. Smith will take up residence in Deloro.

CORONATION COLORS.

WELLAND.—Coronation colors of purple and gold will predominate in Welland gardens this spring. Welland park commissioners have decided. Col. Hugh A. Store made the suggestion.

17 NATIVES KILLED.

TUNIS, Tunisia.—French troops moved into the troubled phosphate mining region of Tunisia to-day after 17 natives were killed in a two-day battle between miners and police.

Branch Notes

ALL SAINTS' BRANCH.

All Saints' A.Y.P.A. met Monday in the parish hall. The meeting was in charge of Leslie Cavaller, president.

Discussion took place on the Lenten program of the Association and it was decided to continue the papers and group discussions.

Next week's program is in charge of the president and Ken. Gibson on "The new church hymn books." It was decided to book Fred L. Rice's moving pictures of the Coronation at an early a date as possible next fall.

In last week's bowling Wyandottes and Crees secured 1 point out of 4 and Sioux 3 out of 4.

C. Palmer of the Wyandottes bowled 293 the highest of any All Saints' bowler so far.

Schedule is as follows for Saturday night:

Sioux vs. Senecas, alleys 9 and 10.

Wyandottes vs. Mohicans, alleys 3 and 6.

Crees vs. Apaches, alleys 13 and 14.

ST. GEORGE'S BRANCH.

The worship service at St. George's on Thursday was a most interesting and instructive one. Each member was required to answer to his or her name with a Bible verse.

C. Porter introduced the speaker of the evening, Dr. C. M. Scott. Dr. Scott's subject was "Caste and Outcasts in India." At the conclusion of the talk a number of questions were asked by the members and the meeting closed with the benediction and a hymn.

ST. LUKE'S BRANCH.

On Thursday evening St. Luke's A.Y.P.A. had their regular weekly meeting. The programme was in charge of Jack Davies and a very interesting schedule of games and contests was enjoyed by all.

In the bowling league, Sr. Lowe's two teams have made a good showing. Vic Sedgewick's Algonquins, winners of the first half, are in first place in 'A' group. Bill Rill's Chippewas, second in the first half, are tied for third place in 'A' group.

ST. JOHN'S BRANCH.

The weekly meeting was held by the members of St. John's A.Y.P.A. by attending the Lenten service in the church. The members remained to hear a talk on "What's In Our Bible."

AUXILIARY MEETS IN THE STARR HOME

Short Memorial Service For Late Minister Held By Helen Roger Auxiliary

Mrs. M. Starr of Armour Road acted as hostess for the March meeting of the Helen Roger Auxiliary of Knox United Church. There was an attendance of twenty-three members.

The meeting was opened with a short memorial service for the late pastor, the Rev. S. G. McCormack. This consisted of the reading of the Shepherd's Psalm, a brief silence and a prayer, rendering of the hymns "Nearer My God to Thee" and "The Old Rugged Cross" by Miss Audrey Murray on her guitar.

The devotional period had as its theme "Jesus the Pioneer of Life" the leaflet being read by Mrs. Bustard.

Following the business, Mrs. R. Williamson, secretary of Christian Stewardship and Finance read an article on The Thanksgiving meeting.

Milk supplies to schools of England last year totaled 21,132,333 gallons.

Church," by the Rev. R. T. P. Brain. A short business meeting was held in the Parish Hall, at which the members decided to buy tables for the Sunday school. The branch also consented to repeat the 'Minstrel Revue' next month, under the auspices of the Boy Scouts.

ST. JAMES', EMILY.

The Young People of St. James', Emily, enjoyed a very interesting and educational program under the direction of Miss Helen Franks, acting in the absence of the regular literary convenor, Reg. Boate.

The evening was spent in spelling matches, jig-saw and cross-word puzzles. The spelling proved very enjoyable to all those present. There were two contests—the first one being the common spelling match with two sides chosen and a leader calling out the words for each side to spell alternately. The other was a progressive spelling match, which was new to everybody, but which proved itself very enjoyable indeed. For this match, two sides were chosen, and the words were spelled by each member adding a letter to those spelled before until a word was formed. Then the one spelling the last letter of that word was forced to go to the opposite side. This game proved a very great success.

Mendelssohn Choir

ST. PAUL'S CHURCH

Tuesday, March 16 at 8 p.m.

Reserved Plan Open Daily at Agnew-Surpass Shoe Store, 384 George St.

Out-of-Town Mail Orders Will Receive Prompt Attention

Tickets: 75c, $1.00, $1.50, $2.00 (Tax Included)

The Perfect Easter Greeting —A Photograph.

Inscribed with the sentiment of the season, expresses the warm feeling of close friendship.

SPECIAL

1—8 x 10, in color

2—4 x 6, mounted in folders

5.00

Phone 3271

Fred Cripps' Studio

Next Grand Opera House

Is He Particular About His Clothes?

WE HAVE THE SOLUTION

Have Them Done the Way He Wants Them, By Sending Them To Us.

SAVE TIME — SAVE MONEY — SAVE HEALTH

Thrifty Service ..... 8c lb.

Wet Wash ..... 5c lb.

Minimum Charge 50c

Fanning's Steam Laundry

PHONE 353

The Peterborough Examiner

PETERBOROUGH, ONTARIO, CANADA, SATURDAY, MARCH 6, 1937

Spots Stolen Pump In Store

CAYUGA, Ont.—Stephen Wadel, local gardener, reports that while in Toronto the other day to buy a new pump motor, he saw in the store the electric pump he said was stolen from him last fall. The merchant said the pump was bought from a Hamilton resident. Police are looking into the matter.

New Use For Old Hitching Post

REGINA—Steve Abalet, prominent Regina aviator, introduced a new version of the old hitching post here. Police allege he tied his airplane to a boulevard tree in front of his home with the engine still running. It is charged one end of the plane projected over the sidewalk.

RURAL BOY NEEDS FARM TRAINING IN THE HIGH SCHOOLS

Reconstruction Of Present-day Secondary School Education Urged

MUTUAL DEPENDENCE

Reconstruction of the present-day high school education program to meet rural needs as well as urban needs was urged by Stewart Rose, agricultural representative for North Simcoe, in an address to the Peterborough Kiwanis Club Friday. "For his secondary education the farm boy must go to an urban school staffed by teachers with the urban outlook and adhere to a curriculum of study almost entirely urban in nature, he said.

"The day is gone when a farm boy was ready for farming after a public school education." Mr. Rose said. "He needs the advanced education of the secondary schools and he needs a type of education that the urban schools are not offering. Our secondary schools prepare a boy for industry and commerce and advanced university courses but do not afford much farm education. I do not offer a solution but suggest this as one of the problems which should be kept in mind."

Mutual Dependence

The mutual dependence of the farmer and the city dweller was stressed by the agricultural representative as he developed a theme appropriate to the occasion. It was the annual Kiwanis agricultural day. Twenty prominent farmers representing a half-dozen townships were guests of the members of the meeting. Dr. J. J. Craig, chairman of the Kiwanis agricultural committee, was in charge of the program.

"The prosperity of those who earn their livelihoods in the cities depends directly and indirectly on the prosperity of those engaged in agriculture," he said. He suggested that the viewpoint of townspeople should extend beyond their city limits to include a consideration of the problems of farmers. Service club members in particular should avail themselves of every opportunity to acquaint themselves more fully with farm problems, he said.

Great Advance

The speaker pointed out that a greater advance has been made in the application of power to farming in the lifetimes of the present generation of farmers than in all previous history. He spoke of the perfection of the combined reaper and binder, the evolution of an automatic potato digger and bagger and the development of crop dusting from airplanes. It is a day when scientific farmers are stepping in to solve the problem of grain rust and land erosion by breeding grains which take root for five and six years.

Education

Education for farm boys is needed and the farmers of the land need the full economic co-operation of the city dwellers in keeping space for revolution in farming, he said.

Ken Morrison of Toronto, chairman of the Kiwanis agricultural committee for the Ontario-Quebec-Maritime district, was a special guest at the meeting. Musical entertainment on the way of piano and guitar selections was afforded by Helen Auchinvole, Dorothy Whatley, Dorothy Anderson and Alma Tucker.

CONTESTING NEW YORK WILL.

KINGSTON, Ont., March 6 (C.P.)—Alice Walsh Pooke, wife of Walter Pooke, who has for the past 15 years been postmaster at Odessa, is one of the 1,100 claimants who are contesting a will in a New York court.

The case is being tried in Surrogate Court and calls for an accounting of the estate of the late Mrs. Ida F. Mayfield Wood, widow of Benjamin Wood, wealthy publisher.

MAIN STREET TOPICS

Jabs and Jottings as Picked Up By an Examiner Reporter.

APPOINTMENTS ANNOUNCED

With the recent transfer of Douglas Cruthers, sedgetkeeper at the local branch of the Dominion Bank to one of the Toronto branches, Eric Denston received promotion, while the position of junior has been filled by Don Carr.

ELECTION POSTPONED

Owing to the illness of Fred J. Overend, retiring president, and Secretary-Manager James J. Dorria, who are both reported as suffering from attacks of influenza, the annual election of officers of Peterborough Chamber of Commerce, scheduled for Friday afternoon was indefinitely postponed. It is probable that officers for the ensuing year will be elected on Friday next or at some other date prior to the annual dinner meeting of the Chamber this month.

OVERSEAS MAIL.

Mail for Great Britain and countries via Great Britain, full mail to connect with the steamer "Nova Scotia" sailing from Halifax March 9th, mail closes at local Post Office March 6th at midnight. Mail for Great Britain and countries via Great Britain, business letters addressed via New York to connect with the steamer "Queen Mary" sailing from New York March 10th, mail closes at local Post Office March 6th at midnight. Mail for Great Britain and countries via Great Britain, letters addressed via New York to connect with the steamer "Duchess of Bedford" sailing from Halifax March 13th, mail closes at local Post Office March 11th at 7.30 p.m. Mail for Great Britain and countries via Great Britain, letters addressed via New York to connect with the steamer "Deutschland" sailing from New York March 10th, mail closes at local Post Office March 12th at 7.30 p.m. Mail for Great Britain and countries via Great Britain, full mail, to connect with the steamer "Ascania" sailing from Halifax March 13th, mail closes at local Post Office March 11th at midnight.

WORK IN THE WEST TO BE SHOWN HERE

Rev. J. C. Clough Will Show In Pictures "The Fellowship Of The West"

Next Wednesday evening the regular Lenten service in All Saints' Church will be devoted to the "Fellowship of the West" represented by the Rev. J. C. Clough. This will be of very special interest because the work done last summer was under the direction of the Rev. F. E. Smith who is so well known in All Saints' parish. Both motion pictures and still pictures are to be shown of the work at Clear Hills and those who have been so generously supporting the work in the past will now have an opportunity to see and hear exactly of the magnitude of the work and the conditions under which it is carried on.

The "Fellowship of the West" is an organization of young men within the church, which aims to send out teams consisting of one clergyman and one layman for the summer months to carry the services, sacraments and teaching of the church into the isolated districts of Western Canada, otherwise without ministrations.

In the summer of 1936, the Toronto team consisting of the Rev. J. C. Clough and Mr. William Mills Jr., were at the disposal of the Bishop of Athabasca who visited here a year ago. He asked them to join Rev. F. E. Smith and to assist in the development of the work in his enormous district, 100 miles square, so that when they came to us on Wednesday, March 10th, they have much to tell us about a work in which we are keenly interested.

Compulsory exhibition of education shorts and Indian news-reels in every motion picture program is being urged in India.

COFFIELD
THE BEST WASHER MADE
15c PER DAY
Installs One in Your Home
GUARANTEED 7 YEARS
We Repair All Makes of Washers
JOHNSTON'S
Phone 2123 Open Evenings

Spring Festival
Auspices Women Teachers' Guild, will be presented by pupils of Public Schools, under the direction of Miss [illegible] Rannie,
COLLEGIATE ASSEMBLY HALL
Friday, March 12, 1937
AT 8.00 P.M.

Ski Jumping
NASSAU HILL
Sunday, March 7
2.00 P.M.
CLUB COMPETITION

Y.M.C.A. FRIENDLY HOUR SERVICE.
To-morrow evening after church service. Special numbers by Park Street Baptist Church Choir under direction of Mr. Stanley Northrop.

THE OPEN FORUM
GEORGE ST. UNITED CHURCH
Sunday, March 7, 3.00-4.00 p.m.
SPEAKER
REV. DR. E. J. THOMAS, OF TORONTO
SUBJECT
"Spiritual Undercurrents in the European Movement"
A Cordial Invitation to the People of the City and District.
E. L. SACKVILLE, President. ALLAN T. BROWN, Secretary

Voted Year's Best Movie Actors

LUISE RAINER

PAUL MUNI

Outstanding Hollywood performers during 1936, according to vote of the Academy of Motion Picture Arts, were Luise Rainer for her work in "The Great Ziegfeld" and Paul Muni for his work in "The Story of Louis Pasteur." Miss Rainer and Paul Muni play opposite each other in the new picture "The Good Earth." Best motion picture of the year, as picked by the Academy, was "The Great Ziegfeld."

ACTIVE TRAINING OF NEW BATTALION STARTS MARCH 30

Annual Camp Will Be Held This Year In June At Connaught Ranges

COURSE COMPLETED

The machine gunnery or "K" Course as it is officially known, which forty-seven officers and N.C.O.'s of Prince of Wales' Rangers have been studying for two nights weekly during the past two months, has concluded and examinations are to be held on Tuesday and Thursday next week, according to Lieut.-Colonel J. A. Dewart, M.C., officer commanding the unit.

On amalgamation all the personnel of the 3rd Prince of Wales Dragoons and Peterborough Rangers who have become a part of the new machine gun battalion, were required to qualify in machine gunnery, and the course just concluded was undertaken by the forty-seven officers and N.C.O.'s without pay.

The class of instruction was under auspices of the officers and N.C.O.'s of the former C. Company, 45th Battalion Machine Gun Battalion, and was in charge of Captain R. C. Roney and Lieut. Graham Falkner.

Train 300 Men

An organization meeting of the new unit is to be held on March 16, and active training of the whole unit will start on March 30, it is announced. Colonel Dewart indicating there are some vacancies to fill in the unit, said he expects to train around 300 men. Due to the fact that only a part of the Battalion has had previous machine gun training, there will be a great deal of extra work to be done this year.

In addition to the "K" Course seven officers of the unit are taking a militia staff course at Cobourg one night a week. They are: Majors James Turnbull, H. O. Mason, G. R. E. Melton, and A. R. Macrae; and Captains J. P. McGrath, M.M., J. O. Armstrong, and Emmett F. Sheehy.

The annual camp this year is to be held at Connaught Ranges in June, and Colonel Dewart expects to take 100 officers, N.C.O.'s and men away to this special training camp.

FAMOUS CHOIR IS COMING TO CITY

Choir Taking Special Train From Toronto To Peterborough

The Toronto Mendelssohn Choir under Dr. H. A. Fricker, will give a concert in St. Paul's Presbyterian Church in Peterborough, on Tuesday evening, March 16, under the auspices of the Men's Association of that church. The choir's executive is considering similar trips to other Ontario cities.

The Mendelssohn Choir, at full strength, will leave from the Toronto Union Station on a special train, at 2.30 p.m., March 16, arriving in Peterborough about two hours later. Dinner will be served to the choir by the ladies of the church in the church parlours. A number of friends of the choirs will accompany the choir, taking advantage of the special opportunity to visit Peterborough. Hotel accommodation will be made on the train for all persons attending the concert from towns along the return route.

The program will be sung unaccompanied, beginning with a group of four motets ranging from Bach to the moderns; including next a group of six part-songs by Robertson, Faning, Holst and others; and closing with a group of folksongs and light choruses. Dr. Fricker will also play Bach's Toccata and Fugue in D-minor.

WE RECONDITION WINDSHIELD WIPERS AND FUEL PUMPS
METCALFE AUTO ELECTRIC
135 Brock St. Phone 266

Nash and Lafayette
SALES AND SERVICE
Prices From $995 to $1,495
Foley & Wilson
at Dennet at Reid. Tel. 3077

Collegiate Notes

MARKSMEN AT WORK

The members of the P.C.V.S. shooting team have, for some time now, been potting away with their rifles in the shooting galleries of the Armouries. The latter part of this week they finished their annual Dominion of Canada Rifle Association shoot. Each member of the team is submitting three targets.

The team is composed of the following: Melville Le Grow, Gordon Seymour, Malcolm Paksenham, Max Sexsmith, Keith Kidd, Robert Dean, Peter Demos, Hugh Davidson, Frank Patterson, Julian Wade, Allen Marshall and Ralph Hagerman. Hagerman has been the star marksman of the school for the last couple of years and has won many shooting medals.

* * *

POSTER AWARDS

Monday morning from the auditorium platform, George Hall, president of the students council awarded three cash prizes to the winners of the poster contest held in connection with the Operetta. The three posters done by Edna Borland, Doris Blade, and Doris Glover were picked as the best out of a field of 22 submitted.

Wednesday morning a short preview of the Operetta was staged for the student body. Ormsa Lacheur and Griffen Young, the romantic juveniles of the production, sang "Remember." Alicia Langley and Tom Hooper sang "Dreamy, Schemy Widow." The dress rehearsal, Wednesday evening, marked the zero hour after weeks of hard work by the members of the cast.

* * *

END OF THE TRAIL

With one team out of the running, a second on the fence, and a third still in the clear for a C.O.S.S.A. championship, P.C.V.S. basketball is nearing the end of the seasonal trail. The P.C.V.S. Senior Girls are through with league competition, finishing second to Cobourg, the group winners. They have not yet hung up their togs, however, as they are scheduled to play an exhibition game with a team of ex-P.C.V.S. basketball stars tonight in the school gym. Coach Dorothy Briain is trying to get the Bowmanville girls team here for a further exhibition match.

Defeating the Port Hope junior boys basketball team, the P.C.V.S. junior boys climbed to top position in their league and won the right to meet Bowmanville for the group championship. Already the boys are optimistically planning a trip to Toronto for the finals.

The senior basketball team has three more games to play. If the boys can win all these remaining games they will be tied with Bowmanville, now in first position. A tie-breaker then would be played to decide the group championship.

A girls inter-form basketball league has been formed at the school. Practically all the forms in the school have teams entered. These games are played Friday afternoons. Girls who play for the P.C.V.S. team are barred from this league for the sake of more even matching. The juvenile hockey team has been idle this week. The squad is now in good condition in the group and awaiting yesterday the schedule to be wound up. Coach Jack Patterson declines to predict which team will be P.C.V.S.'s opponent in the finals.

* * *

ALUMNI NOTES

When the boys and girls go forth from P.C.V.S. halls after graduating, their names may be quickly forgotten among the ever-changing student body out, in a great many instances, their renown spreads in new and infinitely wider fields. For example, take Bob Breckenridge and Fred Soward.

Bob Breckenridge graduated from P.C.V.S. in 1921. After studying medicine for six years at Queen's University, he went to Rochester where he served as an interne in the Rochester General Hospital. He was later appointed house surgeon in the Akron City Hospital, Akron, Ohio. He is now practicing in Akron and from all reports, is on the way to a distinguished medical career.

Fred Soward, after graduating from P.C.V.S. in 1918, attended Toronto University where he won the Riddell scholarship. Subsequently he went to Oxford University and there obtained a Bachelor of Letters degree. He is now making a name for himself as professor of history in the University of British Columbia.

* * *

ODDS AND ENDS

Many pupils are wondering who the young man was that came to school one morning last week minus one of his spats. When he noticed his mistake he hurriedly took off the one spat he was wearing and put it in his locker. Moral: Arise early enough each morning to don both your spats.

* * *

Pictures of the three P.C.V.S. basketball teams, senior rugby team, juvenile hockey team and the Students Council, were on display in the photography case the latter part of this week.

* * *

There were no basketball games Friday night owing to the staging of the Operetta.

* * *

The senior boy basketballers are tangling with the Lindsay senior squad tonight in the P.C.V.S. gymnasium.

ARSENAL BEATEN IN SIXTH ROUND OF ENGLISH CUP

Preston North-End And Millwall Also Advance Into Semi-Finals

ONE GAME IS TIED

LONDON, March 6—(CP Cable)—Spectacular upsets were recorded in sixth-round English Football Cup games to-day. Heavy favorite to capture the trophy for the second year in succession, Arsenal was beaten 3-1 by West Bromwich and Millwall and Preston North End rumbled strong opposition, Wolverhampton Wanderers and Sunderland tied 1-1 at Wolverhampton.

Conqueror of Chelsea and Derby County in previous rounds, Millwall, plucky third division squad, smashed Manchester City, 2-0, in London. Preston, strong cup-fighting major league, ended Tottenham Hotspurs' hopes with a 3-1 victory at White Hart Lane.

Unexpected Defeat

Few expected the powerful Gunners to fall to the low-place West Bromwich team at Birmingham. In earlier rounds the Londoners had overcome opposition with ease, but the Albion had given set on their 13th semi-final in the competition.

Millwall's success means that London will have only one team in the penultimate round. Spurs' supporters were confident their second division favorites would be more than a match for the Lancashire team who had a slight edge in pregame wagering.

The Wolves' ground was jammed to capacity for the match with the league champion. The teams will replay next week at Roker Park.

Athletic Beaten

Charlton Athletic, English Football League leader, lost a grand opportunity to extend its margin over Arsenal, playing in the Cup. The Athletic was defeated 3-1 by Sheffield Wednesday in the Yorkshire city. Brentford and Middlesbrough broke a five-team third-place tie, the former beating Leeds United 4-1 while Middlesbrough downed Everton, 3-2.

Rangers Four Points Up

Driving ahead for the Scottish Football League championship, Glasgow Rangers went four points ahead of the idle Aberdeen squad by blanking Queen of South at Dumfries. Celtic jumped into a third-place tie with Hearts by drawing 2-2 with Hibernians at Edinburgh. Kilmarnock trounced Hearts, 7-0.

ENGLISH CUP

Sixth-Round Results

Wolverhampton W. 1, Sunderland 1
West Bromwich Albion 3, Arsenal 1
Millwall 2, Manchester City 0
Tottenham Spurs 1, Preston N.E. 3

ENGLISH LEAGUE

Division I

Bolton Wand. 0, Birmingham 0
Brentford 4, Leeds United 1
Derby County 1, Chelsea 1
Everton 2, Middlesbrough 3
Manchester United 2, Stoke City 1
Sheffield W. 3, Charlton Athletic 1

Division II

Aston Villa 2, Sheffield United 1
Burnley 1, Bury 3
Chesterfield 2, Barnsley 1
Coventry City 1, Norwich City 1
Doncaster R. 1, West Ham United 4
Fulham 3, Leicester City 0
Notts Forest 3, Bradford 2
Plymouth Argyle 1, Newcastle U. 1
Southampton 2, Blackburn Rovers 2
Swansea Town 1, Blackpool 1

Northern Section—Division III

Accrington Stanley 3, Halifax T. 2
Darlington 2, Barrow 4
Gateshead 3, Rochdale 1
Hull City 1, Chester 1
Lincoln City 2, Mansfield Town 0
New Brighton 1, Crewe Alexandra 0
Oldham Athletic 1, Tranmere R. 0
Port Vale 0, Southport 2
Rotherham U. 2, Hartlepoole U. 4
Stockport County 1, Carlisle U. 2
Wrexham 2, York City 0

Southern Section—Division III

Aldershot 3, Bristol City 0
Bournemouth 2, Luton Town 1
Brighton T. Cardiff City 2
Bristol Rovers 4, Clapton Orient 0
Gillingham 0, Queen's Park Rang. 0
Newport County 3, Reading 0
Northampton Town 6, Walsall 3
Southend United 4, Exeter City 4
Swindon Town 4, Torquay United 2
Watford 3, Crystal Palace 1

SCOTTISH LEAGUE

Division I

Clyde 4, Albion Rovers 1
Dundee 2, Dunfermline 2
Falkirk 5, St. Mirren 1
Hibernians 2, Celtic 2
Kilmarnock 3, Hearts 0
Motherwell-Arbroath (unplayed).
Partick Thistle 1, Third Lanark 3
Queen of South 0, Rangers 1
Queen's Park 0, Hamilton Acad. 1
St. Johnstone-Aberdeen (postponed, ground unfit).

Division II

Airdrieonians 1, Morton 1
Alloa 1, Ayr United 4
Cowdenbeath 3, East Stirling 1
Dumbarton 1, Leith Athletic 1
Forfar Athletic-King's Park (unplayed).
Montrose 3, Dundee United 0
Raith Rovers 6, Edinburgh City 0
St. Bernards 3, East Fife 0
Stenhousemuir 7, Brechin City 1

RELFAST SOCCER CUP

Cliftonville 2, Larne 4
Distillery 1, Linfield 3
Derry City 4, Glenavon 3
Portadown 3, Newry Town 0
Ards 1, Bangor 3
Ballymena 2, Glentoran 1
Celtic 4, Coleraine 1

QUEEN ATTENDS PLAY.

LONDON, March 6—(CP Cable)—Queen Mary last night attended a performance of "White Oaks," the play based on the noted series of books on the Jalna family written by Mazo de la Roche of Clarkston, Ont.

Nancy Price, playing the 101-year-old patriarch of the Ontario fiction family, was presented to the Queen Mother. Binny, Miss Price's pet parrot, playing the part of the parrot in the book, was on the actress' shoulder at the time.

Kidnapped, Slain

A recent portrait study of two-year-old Eugenio Pereyra Iraolo, son of a wealthy Argentine family, who was kidnapped and slain under circumstances resembling the baby Lindbergh kidnapping. The body of the child was found a few days later. There was evidence he had been strangled. Police are said to have arrested a tramp, Jose Gancedo Gonzales, and, allegedly, obtained a confession from him.

OBITUARY

WILLIAM HENRY BELL

A full representation of Knights of Columbus' members and representatives from a large group of friends and business acquaintances attended to pay a final tribute as the late William Henry Bell was laid to rest in St. Peter's Cemetery Friday. Many floral offerings and spiritual tributes bespoke the community loss.

The remains were borne to St. Peter's Cathedral where requiem mass was sung by Rev. Father P. J. Carrol. A simple but impressive tribute contained in references to the life of the late Mr. Bell during the service. Rev. Father Kelly officiated at the graveside.

Pall-bearers were James Geraghty, Bruce MacLean, J. R. Corkery, J. F. Galvin, Frank Hickey and Wm. J. Hickey. Among those present from outside the city were Mrs. A. J. Kidd of Montreal, M. J. Galvin of Toronto, Roy Galvin of Toronto and Mrs. C. Bernhardt of North Bay.

GEORGE DOIG

In failing health for the past two years, George Doig of Bell avenue, North Monaghan Township died at his residence on Friday night in his 73rd year. A lifelong resident of the district, Mr. Doig was held in admiration and respect by a wide circle of friends and acquaintances. Although handicapped by total blindness for a greater part of his life he operated his own business as a waste metal merchant and raised a family. He leaves his wife and four daughters and one son all of this city.

Remains are to rest at Duffus' Funeral Parlors from Sunday noon until the service which is to be held there at 2 o'clock p.m. Monday with the Rev. Dr. C. V. McLean, pastor of St. Andrew's United Church officiating. Interment at Little Lake Cemetery.

JAMES STOTHART

One of the oldest residents of Smith township was removed in the death of James Stothart at Nicholls Hospital early this morning (Saturday). He was 91 years of age.

He was born in Smith and spent his lifetime there. He was the son of the late Mr. and Mrs. John Stothart who came from Scotland to settle in the township in 1819.

When a young man, he served with the rank of sergeant-major in the old Peterborough Dragoons. For many years with his brother, Thomas Stothart, he farmed on the original Stothart homestead in Smith before moving to the present farm. He proudly contended he and his brother were the first farmers to bring pure bred Holstein cattle into Peterborough county 50 years ago.

He was a member of the Presbyterian church. A neice, Mrs. Alfred Oliver, survives.

The funeral will be held Monday at 2 p.m. from the residence on the Lakefield Highway to Little Lake cemetery. Rev. Dr. A. T. Barr will officiate.

THE STARS SAY . . .

By GENEVIEVE KEMBLE

For Sunday, March 7.

JUDGING by a very important lunar direction, this may be a day of sudden and surprising adventures and experiences. There is a sign of a quite unforeseen visitation, which may have a radical influence on the entire future life and its fortunes. This may inspire new interests, contacts and surroundings, with much out of the ordinary to challenge the ingenuity and skill. It may launch one in the public eye, or be notable for a sensational or romantic adventure.

Those whose birthday it is are on the eve of a year of great and surprising experiences, with probably a radical change in the interests, associations and environs. The entire future progress and prosperity may depend upon wise decisions at this time, as unusual opportunities are suddenly precipitated. Romantic or spectacular events may be expected.

A child born on this day may have unusual talents and ambitions, and will probably make many changes in pursuit of an extraordinary career, probably in invention, science or research. It may have a romantic possibly spectacular, life.

* * *

For Monday, March 8

THE PLANETARY operations for this day are of major importance, making for great activity and progress along the line of new developments or projects of a novel character. These are likely to enlist the attention, indorsement and substantial support of big business or influential personages, who will be attracted by sound propositions and intelligent enterprise.

Those whose birthday it is may find themselves launched in a year of excellent opportunities for expansion, progress and attainment of cherished goals. Intelligence, initiative and responsibility in novel or unusual projects may win the indorsement and support of those in power.

A child born on this day may be industrious, dependable, ambitious and efficient in promoting large enterprises and attaining power and position above its station. It may live generously and extravagantly.

KILLED UNDER TRAIN.

SMITHS FALLS, Ont., March 6—(CP)—Harry Buchanan, Canadian Pacific Railway trainman, was killed near here today when he fell under a freight train on which he was working.

Buchanan got off the train at Echo Siding to change a switch, and is believed to have fallen from the train when he attempted to board it again.

R. J. BREYFOGLE HOME FROM SPAIN HAS LITTLE TO SAY

Seems As If There Are More Foreign "Volunteers" Than Spaniards Fighting

PLANS TO RETURN

(Special to The Examiner)

NEW YORK, March 6.—Although hesitant to discuss at length his first-hand observations on the Spanish revolution in view of his necessary return to Barcelona, independent stronghold, where he is manager of the International Banking Corporation, Robert J. Breyfogle of Peterborough, Ont., aboard the United States liner Washington, stated that it would seem as if there are more foreign "volunteers" engaged on both sides in the revolution than there are Spaniards.

Mr. Breyfogle, who is en route to 393 Weller street, Peterborough, where he will visit his parents, Mr. and Mrs. W. R. Breyfogle, said that Spain is "virtually crowded to the borders with volunteers from practically every major European country."

The Peterborough banker said that he did not feel he could authoratively predict which side would eventually win out in the fratricidal conflict. Mr. Breyfogle plans to remain in New York for a few days before leaving for Peterborough.

His wife, formerly Elsie McLauchlin of Toronto, and two children have been in Canada for some time, having left Spain for a visit here shortly before the revolution broke out. It is Mr. Breyfogle's first departure since the revolution, and he plans to return to his post at the conclusion of his leave.

WINTER TRAVEL

HUNTER RIVER, P.E.I.—(CP)—George Burns and Dr. Leigh Crozier of Hartford, Conn., motored 1,500 miles to visit Prince Edward Island relatives, something of a record for February.

A lecture will be given by Mr. E. Holvell, of Toronto, on the subject, "Youth and the Immediate Future," on Tuesday, March 9th, at 8 p.m., in the Trades and Labour Hall, 437 George St. Everybody welcome.

Notice

The Examiner's Business Office Now Closes Every Evening at

6 P.M.

Instead of 8 p.m. As Formerly.

TRINTY YOUNG PEOPLE'S CLUB
Presents
"INTIMATE ENEMIES"
A Three-Act Comedy Drama.
TRINITY SUNDAY SCHOOL HALL
Reid St., On
MARCH 11 AND 12, AT 8.15 P.M.
Admission 25 Cents

AN INTERESTING ANNOUNCEMENT
A New Roy Studio Color Special
1 for $2.75 - 3 for $7.50
A beautiful new Imperial size tinted photograph mounted in folder, suitable for women and children. Please remember this is not a "cheap portrait." Every picture carries the Roy guarantee of quality and finish. Act quickly, time is limited. Phone 368 for appointment.
The Roy Studio

OXFORD'S BLUES PINNING HOPES ON FIVE VETERANS

Drop Canadian Cox, Massey, For Man With More Experience

BREAK RECORDS IN TRIALS

By John Rowley
(Canadian Press Staff Writer.)

LONDON, March 6.—(CP)—With season and experience in their favor Oxford's dark blue crew hope to shatter the record Cambridge winning streak in the annual university boat race this year.

The race will be rowed March 24 over the historic Tideway course which extends four miles, 200 yards between Putney Bridge and Mortlake on the Thames.

Cambridge has won the race for the last 13 years. Of the 83 races which have been rowed since the first bruch in 1829 Cambridge has 47 victories while Oxford has 4 to tal of 40. In 1871 a dramatic race ended in a dead heat.

Oxford has five veterans rowing this year while their rivals have only two in their boat. Canada lost a chance of being represented in the race when Oxford's vest-pocket cox, Hart Massey, and formerly a student of Upper Canada College, was replaced at the tiller by C. J. Merifield, who has had more experience.

United States has a representative in T. H. Hunter, the Cambridge cox, a former Harvard man.

Trials indicate both eights are shaping up well. Recently Cambridge rowed a three-mile test and clipped three seconds off the time made the previous week. They covered the distance in 15 minutes, 50 seconds, the second best time recorded for the course.

The dark blues meantime have broken two records on the Thames and have equalled a third.

Their best mark was on Wednesday when they rowed from Chiswick Steps to Putney Bridge in 11 minutes, nine seconds, clipping 48 seconds from a record which had stood for 40 years.

Look Good—On Paper.

With both weight and experience to their advantage, the Oxford eight are also given the call on paper. But last year also found Oxford with a good crew on paper and yet they lost by five lengths. Cambridge was favorite in 1923 and they lost by three quarters of a length.

This year's race will be in sharp contrast with the original race of 1829. Crews wearing canvas trousers, beards and straw hats took part in the first race and Oxford won. They rowed heavy barge-like affairs.

The second race in 1836, won by Cambridge, was rowed over a six mile course from Westminster Bridge to Putney.

Each of the featherweight boats used in the race cost approximately $700 in comparison to the small sum of $30 paid for the cumbersome boats which were used by the bewhiskered eights of years ago.

The crews of 108 years ago would probably grunt at present-day training rules. The crews are called at 7 a.m. and go for a brisk walk before breakfast of plain food.

Fish and steak and even brown sugar are important items of diet. The meat undergoes a special process in which all fat is removed.

Race statistics show Oxford's two winning streaks of nine years which started in 1861 and 1890. Oxford held the time record for the race with a mark of 18 minutes, 19 seconds made in 1911, until 1934 when the rival light blue squad won in 16 minutes, three seconds, defeating Oxford by 4½ lengths.

Following Are the Rival Crews:

Oxford—G. C. Ashby, Oundle and New College, bow; J. S. Lewis, King's School and Christ Church; D. R. B. Mynors, Eton and New College; R. G. Rowe Eton and University; J. F. Burrough, St. Edward's and St. Edmund Hall; J. D. Simcock, Winchester and Magdalen; J. C. Cherry, Westminster and Rosenose; A. B. Hodgson, Eton and Oriel, stroke; G. J. P. Merifield, King Edward's school and St. Edmund Hall, coxswain.

Cambridge—T. S. Cree, Geelong and Jesus, bow; H. W. Mason, Clifton and Trinity Hall; M. Bradley, Monkton Combe and Pembroke; D. W. M. Napier, Eton and Magdlen; M. P. Lonnon, Westminster and Third Trinity; T. B. Langton, Radley and Jesus; A. Burrough, St. Paul's and Jesus; R. J. L. Pevmott, King's College and Trinity Hall, stroke; and T. H. Hunter, Harvard and Trinity Hall, coxswain.

Ski Notes

(By Andy Ratter)

Taking advantage of this unexpected snowfall it has been decided by the executive to hold a good old-fashioned bean feed at the Nassau Club House on Sunday. All club members are invited to bring a lunch and join in the feast. There will not be any events during the day but a run will be organized sometime during the afternoon. All persons interested are advised to arrange for transportation if possible and to drive past the Empress Hotel any time after 10.30 to pick up any stragglers. Members lacking transportation are asked to meet at the Empress Hotel between 10.30 and 11 o'clock. Other centres are having snow trouble as well as ourselves. Huntsville's Carnival of the Snow will be run off says ski committeeing although the Ontario Ski Zone has sanctioned an invitation meet at Walkerton this week-end.

IT'S THE BEST

Try Lehigh Valley Anthracite — the Coal that satisfies.

Conger Lehigh Coal Co. Ltd.
266 CHARLOTTE ST.
PHONE 48
T. O. Donaldson, Mgr.

KING OF WINTER SPORTS

Ski-ing
By Charles Schaer
Sponsored By Peterborough Ski Club

68—THE STEP TURN

The step turn or stepping around is a method of changing direction while running that may be used under practically all conditions of snow and surface. It is particularly useful in breakable crust as no skidding, steering or side-slipping takes place.

At moderate speed and in half-crouch running position lift the intended inside ski clear of the snow, figure 1. Turn it slightly in the direction of the turn, figure 2, and without advancing it replace it on the snow, figure 3. The weight must now be transferred from the outer ski to the inner ski, instantly. The body is swung forward to aid the transference of weight, which must be done very quickly. The outer ski is lifted immediately it is unweighted, figure 4, and placed parallel to the inner ski and the "stepping around" continued until the desired change of direction is attained. Do not attempt too great a change of direction in one step, rather take two or three steps to complete the turn. The whole weight is on one or the other of the skis practically all the time and with practice a rhythm can be developed and the steps made quite quickly.

Stepping around is a very beneficial exercise for the beginner as it develops skill in balancing on one ski. It is also a welcome relief to the muscles during a long run from the strain of holding the running position continuously.

Next: World fastest ski race, the flying kilometer.

(Copyright)

WESTCLOX GIRLS WIN CAGE GAME

Smart Combination Gives Them 18-7 Verdict Over Marconi Radio Squad

Westclox Seniors increased their lead in the Ladies' Basketball League last night with an 18-7 victory over Marconi Radio in the Y.W.C.A. gymnasium before a small crowd of fans. The winners flashed some fine combination and shooting, while checking their rivals up closely to pile up the count. It was 6-1 at half-time, with Westclox dominating play through the last stanza. C. Whatman was main scorer with eight points, G. Mortimer and B. Blade having four each and A. Livingstone two. For Marconi, S. Levine, D. Ackford and F. Bestard had two points each and M. Armstrong one. The teams:

Westclox: G. Mortimer, G. Hunter, A. Livingstone, B. Blade, M. Blade, M. Snowden, D. Merritt, C. Whatman, M. Ferguson.

Marconi: L. Masee, S. Levine, M. Armstrong, D. Ackford, F. Bestard, B. Flynn, R. Ellis, L. Wesley, E. Rogove.

Referees: J. Dundas and J. Cooper.

City Carpetball

Monday, March 8.
K.O.P. No. 14 v. St. Georges No. 1.
Tuesday, March 9.
St. Georges No. 2 v. St. Lukes No. 6.
St. Johns No. 3 v. Moose No. 19.
St. Johns No. 4 v. All Saints No. 9.
St. Lukes No. 5 v. L.O.L. No. 16.
St. Lukes No. 7 v. St. Georges No. 1.
All Saints No. 8 v. L.O.L. No. 16.
L.O.L. No. 17 v. K.O.P. No. 13.
S.O.E. No. 22 v. Moose No. 20.
Wednesday, March 10.
K.O.P. No. 12 v. S.O.E. No. 21.
Thursday, March 11.
K.O.P. No. 13 v. St. Lukes No. 7.
Moose No. 18 v. St. Johns No. 4.
Moose No. 20 v. All Saints No. 9.
Friday, March 12.
K.O.P. No. 12 v. St. Johns No. 3.
L.O.L. No. 17 v. St. Lukes No. 5.

Carpet Ball Notes

Central School Playboys ran rings around the sleeping Snipers, making a clean up by four straight to a score of 62 to 19.

The Hook and Ladder squad raided Oridlands Maids but only got away with a small ransack.

Toronto-Peterborough Transport entertained the Moose skippers and rinks to a banquet in the Oriental Room last night.

East City Decorators painted the Hydro Station but not to the liking of the Hydro squad.

C. P. Clubhouse squad cooked the tires on the T.-P. Transport, four blowouts resulting.

Curtis's Bricks proved good ammunition against the Moose head. Some four carcases were carried off.

Central School got cold and burnt up lots of Coke before they got warm.

East City Decorators painted the C.G.E. Yard Gang a lovely blue, much to the disgust of the Generals.

Toronto-Peterborough Transport had to put on a spare tire to carry the cup game for the C.G.E. squad.

Those fighting Parsons overplayed the Packing company in two straight falls.

The executive will meet at the Moose Hall at 7 p.m. sharp, Thursday, March 11th. All representatives are requested to be present.

Alberta Rink Wins From Manitoba 19 To 7

Alberta captured the Macdonald's Brier Tankard, emblematic of the Canadian single-rink curling championship when Skip Cliff Manahan and his helpers from the Royal Curling Club of Edmonton, scored a veritable walkaway from Manitoba's youthful entry skipped by Jimmy Welsh in a playoff for first place before a capacity gallery on Granite Club ice Friday afternoon. The score was 19 to 7. Personnel of winning rink from LEFT TO RIGHT, L. C. McIntyre, lead; G. R. Manahan, J. W. Robinson and C. R. Manahan, skip.

SPORTS DAY BY DAY

Digging Up the Local Dirt With the Odd Chuckle or Two

(C.J.P.)

THE MERRY basketeers have a brace of battles this e'en in the Y.M.C.A. gym. Two Senior City Cage Loop tussles are listed, first one at 8.15 between Neill's and Dominion Life; and the other seeing St. Paul's and C.G.E. tangling. Both contests should be full of action and close enough. Quite a crowd of followers of the hoop game have been parking up in the "Y" balcony of a Saturday evening this season casting the longnette at the lads who bounce the big ball around to the tune of a whistle. There is generally a dance afterward all of which no doubt helps to swell the crowd.

* * * * * *

LOCAL MEN'S softball league should be calling an organization meeting in the not-too-distant future to get a line on things. They never cleaned up all last year's business yet, either. This loop will take some squaring away before everything is set this Spring. The gals' softball circuit may undergo a few radical changes, too. One suggestion is that it be enlarged to take in Cobourg and Lindsay. Not likely to be more than two teams—C.G.E. and Westclox—from here again. Won't be long till there is plenty of chatter up and down the Rue Rainer here, softball chatter.

* * * * * *

AND OUR senior baseball moguls ought to have a get-together this coming week. If not a general meeting, at least an executive one to appoint officers to the Spring meeting of the O.B.B.L. in Belleville next Saturday. Things do not look too bright in Belleville yet, but they may combine with Trenton Airpors for a team along with the Petes, Oshawa, Napanee and Kingston. Of course, six teams in the circuit would be much better. Nothing new here—and the deadline for importing players is March 15th—but we imagine a good squad will be wearing local livery when summer rolls around. We hope so, but it'll take lots of work and co-operation to accomplish this — and in a hurry.

* * * * * *

NO SENIOR City Hockey League semi-final last night due to soft ice. If the ice is okay and there is no O.H.A. tilt here Monday, the Lakefield and Mayfairs will tangle at 8.30 in Brock to declare a loop finalist. Otherwise, it'll be there on Tuesday night. This league had better hustle its playoffs along or they'll be trying to battle in mud and slush. The finals consist of a two-game series between Westclox and the winner of the Lakefield-Mayfair go, goals counting. It was a mistake not to have gone starting Thursday to clean up the semi-finals.

* * * * * *

HAVING A nightoff last p.m. after covering hockey practically every evening for a couple of months, we took a busman's holiday and went up to see Kadunks play in the Felt Cup tourney at Lindsay. But stayed away from the press box and just rodelled from a rail seat. Not much to yodel about as our lads took an 8-2 pasting from General Motors of Oshawa. It was a most upsetting evening as Lindsay got the daylights whammed out of 'em by the Sunderland squad and then, in cup finals, Sunderland put the skids under the rocky crew from Oshawa. Yeah, Sunderland succeeds Peterborough as holder of the Felt Trophy and they earned it all the way. The locals couldn't do anything right last night, aside from goals by Creighton and Coughlin and a good fight by Ned Vitarelli—who saved McAlpine a denial bill by extracting two teeth for him. Williamson took Burton's place, the latter having hurt his wrist in the first fracas.

* * * * * *

WE DROPPED into the Oshawa dressing-room and shook hands with Roy Covert. Ta said he'd like to be back here again but Roy didn't say anything about it. He played a good game against our squad and had a bit of a brush with Smoke Gardner back of a net. Both went off feeling friendly again. None of the GM-men could turn a wheel in the final game, young Lorne Beare in goal blocking 'em right along. Quite a crowd of Lindsay rooters took in the three-game windup and seemed to enjoy it all the way. Some of the Kadunks were talking about going into a Bobsaygeon tournament next week but others said: "Nuts, I'm going to hang 'em up and call it a winter." Two Lindsay scribes, the Oshawa key-pounder and yours truly all sat around with sour pans as their favorites in turn were rubbed out.

* * * * * *

NOTHING YET on the Colts' next O.H.A. playdown round. Aurora has been drawn against Barrie while two strong Toronto teams, Northern Vocational and East Toronto, are mated up. Along about the middle of next week, there will be only about half a dozen teams left. The O.H.A. must be figuring on letting the local juniors into the semi-finals or finals with no further playdown series. That's all very well but there won't be any ice here for our home game or games. It's mighty queer why Peterborough has to stall around for going on two weeks without a game.

* * * * * *

THREE FINE girls' cage games were staged before a slim crowd last e'en in the Y.W. gym. The first junior game went overtime before "Y" Quakers pulled out a 7-5 verdict over St. John's. Westclox Seniors were too strong for Marconi Radio and dialed 'em out, 18-7. The final junior tilt saw C.G.E. getting the nod over Westclox, 6-2. These games are worthy of much larger crowds, the junior jousts getting better all the time and the races warming up. It will require two more weeks to finish the schedules, which had to be re-arranged with a shakeup in entries some time ago. Contests next Friday are: Westclox Juniors vs. St. John's at 7.45, C.G.E. Seniors vs. Westclox at 8.15, and "Y" Quakers vs. Westclox Juniors at 9.00, the Marconi girls getting the bye.

* * * * * *

GRAB-BAG: Southend Puck Loop accounts are in elsewhere tonight . . . . Mike Rodden will referee the Allan Cup series between Trenton Fliers and Port Colborne Seniors, starting in Belleville on Monday . . . . The Kadunks asked us to thank "Mucker" Legros for invaluable assistance to them during their Felt Cup tournament in Lindsay . . . . Tommy Foley, local star outfielder, will probably pull out of here shortly to play ball in another town—dunno which one yet . . . . Intermediate southend finals are Monday and Tuesday nights at the Brock between Pirates and China Clippers . . . . Nothing much else to talk about now.

P.C.I. Juveniles Win Over Canucks, 3 To 0

P.C.I. Juveniles of the Southend Hockey League took a 3-0 decision over Canucks last night at the Brock St. rink. R. Parnall scored the only marker in the first but King and Dorris both tallied in the second as the Students showed an edge on the attack. Play was fast and fairly close most of the way with Canucks going best in the third period. On Tuesday at eight, Aces and St. Peter's Juveniles play. The teams:

P.C.I. — Goal, Driscoll; defence, King, Ward; centre, Parnall; wings, Pettereon, King; alternates, Parnall, Dorris.

Canucks—Goal, Courtnye; defence, Petrie, Barnes, Corrigan; centre, Connelly; wings, DeCarlo, Jones; alternates, Peters, Collins.

Referee, W. Wright.

Scoreless Game In Southend League

Canucks and St. Peter's battled to a Southend Hockey League midget scoreless draw last evening at the Brock St. rink. It was a close-checking, tight battle from start to finish with both goalies kicking out a bunch to earn shutouts. The forwards backchecked all the way and the two defences blocked well to keep many of the shots from wall out. The game will be replayed Monday night from seven to eight. The teams:

St. Peter's—Goal, Crary; defence, Rex. Prete; centre, Rochetta; wings, Smith, O'Connor; alternates, Boyle, Basciano, O'Donnell, Garvey.

Canucks—Goal, Colmyea; defence, Vitarelli, Giardino; centre, Cauley; wings, Jones, Nicholls; alternates, Hallihan, Willis, Collins, Wheeler.

Referee, W. Wright.

C.G.E. JUNIORS WIN GIRLS' TILT

Take 8-2 Decision From Westclox In Snappy Basketball Game

C.G.E. Juniors added to their string of wins in the Ladies' Basketball League last night at the Y.W.C.A. with an 8-2 verdict over Westclox. They had a 4-2 lead at the half-way mark and showed a slight edge on play in the windup frame. Play was quite keen all the way with some good checking shown on both sides, neither team cashing in on penalty tosses. It was fast, cagey play for junior squads. Z. Birkhoff led the scorers with four points, while W. Barney and E. Lynch had two each. J. Crowe got the lone basket for the Ashburnham crew. The teams:

C.G.E.: M. Cummiskey, F. Nolan, P. Baxter, E. Foster, Z. Birkhoff, V. Barney, M. Beard, E. Lynch.

Westclox: J. Crowe, E. Walsh, E. Florence, A. Flynn, N. Pammett, L. McNaughton, D. Dawson, B. Davis, L. Tyrrell.

Referee, J. Cooper.

CURLING

By HERB MARTIN

After playing all week and ending up with a double-header last night (Friday), the rinks skipped by Doc Green and Tommy Holyman have reached the finals of the Vice-Skips' bonspiel. Now these two teams will fight it out early next week for the honor of holding the E. O. Patterson trophy for one year.

Commencing at 7 o'clock and playing right through until about the midnight hour these two teams were successful in pushing aside any obstacle that might have been in their way as far as this competition was concerned. Riley-man upset J. McWilliams to the tune of 18-11 and then went right on to defeat Lawes 11-8 on the other half of the draw. "Doc" Green had no trouble putting D. Grant out of commission and then walked right into Jimmy Cullen with a 12-8 score. Both J. Cullen and J. Lawes were vices and the rinks that won the championships in the schedule of the groups No. 1 and 2 respectively.

And just in passing it might not hurt to mention that "Doc" Green was the chap who at the last annual meeting of the club sponsored the new idea about the skips playing lead, in the competition.

It is more than likely that the rinks for the Leads and Seconds' bonspiel will be made up at once, the draw made and play will most likely commence early next week. Interested players are asked to watch this column for further announcements.

Friday Night's Scores.

J. Cullen 15, Dr. C. M. Lawrence 11.
J. Lawes 16, Dr. D. Clark 8.
Dr. J. C. Green 17, D. Grant 7.
T. Holyman 16, J. McWilliams 12.

(Semi-finals)

Dr. J. C. Green 12, J. Cullen 8.
T. Holyman 11, J. Lawes 6.

NEW DEPARTMENT SET UP

SAINT JOHN, N.B.—(CP)—A city purchasing department has been established here by the common council. In future, all other civic branches must make their purchases through this department.

PLAY CHESS BY MAIL

DALHOUSIE, N.B.—(CP)—Five Dalhousie residents are on a Canadian chess team of 114 competing by correspondence with the same number of United States players.

"Y" GIRLS COP NOD OVER ST. JOHN'S 7-5

Forced To Go Overtime In Tight Ladies' Loop Battle Before Grabbing Verdict

"Y" Quakers took a 7-5 Junior Ladies' Basketball League victory from St. John's in overtime last evening in the Y.W. gym. The teams were tied 5-all at the end of regulation time, but the Quakers scored the winning basket in the extra inning. It was a fine junior battle from start to finish, both sides making snappy plays and keeping up a fast pace. The checking was close, but few personal fouls were called, each side scoring one free throw. R. Dalliday scored four points for the winners and M. Sullivan two. E. Gynane collected four for the losers and M. Snowden one. The teams:

"Y" Quakers: W. Woods, M. Sullivan, M. Boyle, B. Frost, D. Frost, E. O'Leary, E. Alexander, J. Reiman, J. Hollingsworth, M. Kingsbury, R. Dalliday, D. Bestard.

St. John's: I. McIlwaine, L. Giles, M. Snowden, E. Gynane, E. Craig, M. Snowden, E. Clark, A. Bowles, O. Varyu.

Referee, W. Thirnbeck.

EXHIBITION GAME

Lindsay Juniors will be here Monday evening for an exhibition match with the Peterborough Juniors at the Brock Street Rink, it was learned this afternoon.

MILL HANDS SCARCE

SAINT JOHN, N.B.—(CP)—Lumber operators, worried by lack of snow during much of the winter, face a scarcity of skilled mill hands due to epidemics of influenza, measles and mumps.

SKATING TO-NIGHT
Adults 20c Children 10c
Brock St. Rink

Pirates Oust Leafs In Southend Tussle

Pirates won the Southend Intermediate Hockey League semi-finals from Maple Leafs last night at the Brock, winning the round 4-3 when they took this second game by a 4-0 count. The win puts them into the league finals against China Clippers next week in home-and-home games. Fleming was the big star in Pirates' win, scoring three goals and assisting Whatman in the other. Beavis also shone in the winners' net. R. Riel and Prete stood out for the Leafs, all of whom went down battling in a torrid tussle. The teams:

Pirates: Goal, Beavis; defence, Hobbins, Whatman; centre, Transfer; wings, Courser, Fleming; alternates, DeCarlo, Thomas.

Leafs: Goal, Tice; defence, Mc Gillen, E. Riel; centre, R. Riel; centre, R. Riel; wings, Prete, Heath; alternates, Conroy, Gilbert, Jones.

Remember When—

Vancouver stars won four out of the five Canadian badminton championships at Winnipeg five years ago today. Jack Underhill captured the men's singles and, paired with Noel Radford, also won the doubles. Anna Kier smashed her way to victory in the women's singles and teamed up with Radford to take the mixed doubles.

BOSWELL'S IN COURT

EDINBURGH—(CP)—The Court of Session here has been called upon to determine ownership of manuscripts, letters and various other documents of James Boswell, the indefatigable biographer of Dr. Samuel Johnson.

BIG CAR COMFORT, ROOMINESS and new Quiet

BY TAKING up less space under the hood, the compact Ford V-8 engine provides more room in the body for passengers and luggage. In Sedan body types there is space for six adults, with elbow and leg room to spare. The unusually large luggage compartment in the rear deck is easy to pack and unload. Along with big-car roominess, you have the greater comfort of the Ford Centre-Poise Ride—car weight is distributed evenly, and passengers are cradled between the axles, away from the bumps. Long-tapering spring leaves with new interleaf pressure lubrication make spring action smooth and silent. New body and engine mounting and other refinements set a new standard of quiet throughout the car.

The improved Ford V-8 engine, with all its power and acceleration, takes you farther between gas pumps than any previous Ford. Add to the fundamental advantages of this modern engine the roomy comfort, quiet and safety of the new Ford, and you have the quality car in the low-price field . . . the car for you to see at your Ford dealer's . . . and drive!

$30 A MONTH, with reasonable down-payment, buys any new Ford V-8 Car under T. F. C. National Finance Plan.

Everything THAT MAKES A Quality CAR

COMFORT AND QUIET—Smoother and quieter Centre-Poise Ride. Easier steering—new worm and roller type steering gear. Starter button now on instrument panel; parking brake lever is below it.

BEAUTIFUL INTERIORS—Luxurious upholstery trim. New instrument panel has all gauges grouped for rapid reading. Adjustable driver's seat rises as it slides forward.

MODERN APPEARANCE—New streamline design. Slanting V-type windshield opens in all closed cars. Headlamps recessed into fender aprons. Modern tail-type hood is hinged at back. New radiator ornament serves as hood latch.

GREATER OPERATING ECONOMY—Improved V-8 engine gives its outstanding performance with unusually low gasoline consumption.

EASY-ACTION SAFETY BRAKES—Entirely new braking system gives quicker, straight-line stops. The safety of steel from pedal to wheel.

ALL-STEEL BODY—No wood in steel body structure. Steel top, floor, panels and frame. Safety Glass throughout at no extra charge.

TUNE IN Ford Sunday Evening Hour, 9 P. M., E. S. T., Columbia Broadcasting System.

The Quality Car in the Low-Price Field

HOOD & CUMMING MOTORS Ltd.
George and King Streets — Sales and Service — Phone 2460

EDMONTON RINK BEATS OUT WELSH MACDONALD BRIER

Disappointing Final Finds Manitoba Four Badly Off Form

SCORE 19 TO 7

TORONTO, March 6.—(CP)—For the second time in its 12-year history, the Macdonald Brier Tankard, Canadian token of Canadian curling supremacy, will be displayed in the Royal Curling Club of Edmonton this year.

In as disappointing a finale as the Dominion championships ever have witnessed, 46-year-old Cliff Manahan shoved "Junior" Welsh of Winnipeg through the finer points of the ancient Scottish game in a playoff for the title here yesterday. The score was 19-7.

Decidedly off the form that won 23 of the 29 games they played this winter, the Manitoba "kid" rink proved no match for the curling veterans from Alberta. The 27-year-old skip admitted it. "We were off," he said after the game. "Alberta was too good for us."

The big gallery expected superlative curling from the two western skips yesterday. Throughout a week of sensational play in the annual bonspiel, they had battled neck and neck for the leadership. They wound up Thursday night tied for first place, each with eight victories and but one defeat.

Welsh Nervous.

But nervousness appeared to grip the Welsh rink. Winner of the Tankard in 1933, Manahan got away to a flying start and was never touched. The Edmontonians held a 13-3 lead at the sixth end and a four on the eighth thoroughly smothered a fleeting Manitoba rally. Curling experience told in the crucial playoff. As far as Manahan was concerned, there was no "turning point" to the game. "We got the jump on them from the first, and started away from there," he said. The Winnipeg youngsters simply couldn't match the accuracy of the Manahan rink.

The win was Alberta's second since Macdonald's play began in 1927. Nova Scotia won the first national event in which only a handful of rinks participated. Manitoba took the title seven times in the intervening years. Ontario winning in 1935. Now the Brier has gained a second. All provinces competed. Northern Ontario sending a rink to the 'spiel as well.

TRENT RIVER WINS EDWARDS TROPHY

Beat Donegal 4-0 After Nosing Out Westwood And South Dummer

TRENT RIVER, March 6.—After tying Westwood Saturday night 1-1 and playing a two-all draw with South Dummer on Monday night, Trent River moved into the semi-finals in third place. On Tuesday night at the Norwood rink they took a 2-1 decision over the first place Westwood team and won the right to meet Donegal, who had raced out Eight.

In spite of the fact that Trent River had played Saturday, Monday and Tuesday nights, they had little trouble in downing of Donegal, shutting them out four to nothing, to take the league championship and the newly donated Edwards trophy.

This cup was presented to the East Peterborough Rural League by Mr. Holly Edwards of the King Edward Hotel, Norwood. In his fine gesture of sportsmanship, Mr. Edwards has sown the seed which no doubt will during the ensuing year, blossom into keen rivalry in this league.

Heretofore the boys have played merely for the glory of the game and the champions have had no tangible evidence of victory to prideful parade. With this beautiful cup as the "ring of hockey might" which must be won three years in succession before ownership can be claimed, there can be little doubt that from this year on the East Peterborough Rural League games will be worth watching.

Fights Last Night

(By the Associated Press.)

OIL CITY, Pa.—Jimmy Clark, 166½, Buffalo, N.Y., knocked out Joe Lyons, 160½, Lancaster, N.Y., (9).

Hockey Record

SCORES AND STANDING

ONTARIO HOCKEY ASSOCIATION.

Intermediate "B"

Belleville 2, Whitby 1. Belleville wins round 5 to 4.

Chatham 9, Glencoe 2. Chatham wins round 10 to 3.

Clinton 3, Elora 2. First game.

Junior "B."

Guelph Leafs 2, Hamilton Tigers 1. Guelph wins round 6 to 2.

Niagara Falls 3, Brantford 2. First game.

ONTARIO JUVENILE

Barrie 4, Collingwood 2. First game.

Ingersoll 3, Woodstock 1.

OTTAWA AND DISTRICT.

Senior Playdowns.

Smiths Falls 4, St. Gerard's 3. Smiths Falls wins round 8 to 6.

OTTAWA CITY SENIOR.

Finals.

Cornwall Flyers 4, Hull Volants 2. Best of five series tied, one each.

O.H.A. PLAY-OFFS.

Mount Brydges 5, Plattsville 3.

Saltfleet 10, Crystal Beach 1. Saltfleet wins round 12 to 3.

INTERCOLLEGIATE SENIOR.

U of Toronto 12, Western U. 0.

W.O.B.A. JUNIOR.

Waterloo 7, Hanover 0. Waterloo wins round.

NOVA SCOTIA PLAYOFFS.

Berwick 5, Halifax Suns 2. Berwick enters finals.

Sydney Teleph. 4, Antigonish 1. Antigonish wins round 6 to 5.

ENGLISH NATIONAL LEAGUE.

Brighton Tigers 4, Southampton 3.

Earls Court Rov. 6, Richmond Hawks 5.

NEW BRUNSWICK SENIOR.

Moncton 17, Bathurst 4. Moncton wins championship, 23 to 7.

OTTAWA AND DISTRICT.

Junior Semi-Finals.

Pembroke 5, Perth 3. First game of series.

NATIONAL LEAGUE.

International Section.

	P.	W.	L.	T.	F.	A.	P.
Canadiens	42	23	14	5	139	98	51
Maroons	41	18	17	6	95	94	40
Toronto	41	15	20	6	103	103	36
Americans	43	13	25	4	94	131	30

United States Section.

Detroit	42	23	10	9	117	82	55
Boston	42	19	17	6	99	103	44
Rangers	42	17	16	9	102	90	43
Chicago	42	13	23	6	94	102	32
					803	803	

FUTURE GAMES.

Tonight—Canadiens at Toronto; Americans at Maroons.

Sunday—Toronto at Chicago; Americans at Detroit; Boston at Rangers.

BARRIE DEFEATS COLLINGWOOD 4-2

Juveniles Will Carry Two-Goal Lead in Second Game Next Week In Losers' Arena

BARRIE, March 6 (CP)—Barrie registered a 4-to-2 victory over Collingwood here last night in an Ontario Juvenile Hockey Association second round match and will carry a two-goal lead to Collingwood for the return game next week.

Coach Jack Walsh's homesters led at the end of the first period 2 to 1 and at the end of the second 4 to 1. The visitors got the only counter of the third stanza.

Collingwood—Goal, Johnston; defence, Dance and Hughes; centre, Sims; wings, Robert and Johns; alternates: Elliott, Parrish, Owen and Spooner.

Barrie—Goal, Baudry; defence, Linsay and Griffith; centre, Houghton; wings, Palmer and Vicks; alternates: Brown, Goring, Hines, Castle and Reynolds.

Referee—Bill Blogg, Barrie.

Wrestling Last Night

(By the Associated Press.)

BUFFALO, N.Y.—Steve (Crusher) Casey, 200, Ireland, defeating Frank Hudson, 218, Brooklyn, two straight falls.

BOSTON — George (Dandy) Clark, 220, Scotland, defeated Chief Little Wolf, 213, Trinidad, Colo., two out of three falls.

CHICAGO—Abi Kashey, 215, New Jersey, defeated Olaf Olson, 235, Sweden, two straight falls.

Bowl Tonight
AT
DUFFUS RECREATION ACADEMY

Here are several reasons why you should bowl on our alleys: Convenient situation, modern, well-kept, clean Brunswick equipment, a rest room for the comfort of lady bowlers, special accommodation for leagues.

You will like the friendly atmosphere of our club. Phone early and reserve your favorite alleys.

Make it a Bowling Night—Bring the Whole Family
BOWL FOR HEALTH

Duffus Building 16 Alleys Tel. 840

ENJOY NEW YORK—INEXPENSIVELY!

ROOM WITH BATH
$2.50 to $4 Single • $3.00 to $5 Double
Pleasant Table d'Hôte Restaurants
LUNCHEON . . . 50c to 75c
DINNER . . . 75c to $1.50
A la Carte service at each.

ALL-EXPENSE RATE
3 Days—2 Nights
IN NEW YORK
Double Room, Bath $11 person
Single Room, Bath $13 person
Including Meals and Entertainment

Adjacent to Radio City Convenient Clientele Convenient to everything

HOTEL **BRISTOL**
129 West 48th Street NEW YORK
T. Elliot Dubois, Pres. Joseph E. Bass, Mgr.

Horner Again Leading In Penalties

A quick look at the records would indicate that "Red" Horner of Toronto Maple Leafs is living up to his reputation of bad man of the N.H.L. He is now leading the league in minutes spent in the penalty box, with over one hundred minutes to his "credit". At the first of the season he seemed to have cooled down and started out to play a good brand of hockey minus the penalties, but when the boys start mixing it up Mr. Horner is right in there.

TWEED IS BEATEN IN FIRST PLAY-OFF GAME BY MADOC

Best Game Of Season Sees Plenty Of Action For 3 To 2 Score

ONE GENUINE FIGHT

TWEED, March 6.—Playing before the largest crowd of the season, Tweed Intermediates were downed in the first game of the playoffs on Friday evening by the count of 3 to 2, by their bitter and aggressive rivals, Madoc. As a result of the game, Madoc carry a one goal lead into the next round on their own ice.

In the first period, Madoc jumped into a two goal lead when Akey, their star player, tallied twice. The first goal was the result of poor clearing, as Tummon had taken the puck carrier out of the play, and Marsh delayed his clearing of the puck, and Akey swept in from the side of the rink giving Thompson no chance. The second Madoc goal, was tallied when Tweed players were bottled up in their own end of the rink, and Alexander left uncovered, passed one out from behind the nets across the goal mouth to Akey who made no mistake on the result. For tripping Akey as he rushed in on one play, Tip Tummon took the bench and on the penalty shot, Thompson made the save, on an ankle high drive.

Second Period

Only one goal was tallied in the second period, with Courneyea rushing down the boards, to drive a waist high shot into the nets. The play in this period went mostly to the home forces, with Nicola displaying clever goal-tending. On three successive drives, Nicole ended up on the ice with the puck on top of him but Tweed was unable to make a counter. Tip Tummon and E. Tummon went off for the Tweed team while Ayleworth was given the only Madoc penalty of the period. The play at times proved to be rather rough with the body checks being handed out high, wide and handsome. Akey was the body checking demonstrator, and certainly made all that went near him know that he was present.

Third Period

In the last canto, both teams tallied once. Madoc, on a rather assembly play got the first goal of the period, when Emmury tallied the third goal for Madoc. This was a most unusual feature for Emmury, and he received a great ovation from the Madocites who came over en masse to boost their team. Early in the next minute, Harry Leal of Tweed and Kincaid of the Madoc forces went into a clinch, and it developed into a first class fight with both players laying it on; the referee, Holloway was rather helpless for the moment and in the melee several of the players received some rather bad bumps for trying to separate the fighters. When the two boys went to the penalty box for five minutes, they continued their battle, and had to be separated.

While the teams were short handed, Tip Tummon received his third penalty of the game, and the home forces played three to four. The penalty-killing team of Emmury and Long went onto the ice at this stage and made it not for the visitors, being all over the ice, checking and ragging the puck.

With a minute to go, Hailstone tripped Tip Tummon as he rushed in and went to the ice. On the penalty shot, Evan Tummon dashed down the ice, and tallied, as Nickle sprawled to save, the puck went under him into the nets. It was one of the best tallies of the season, and the crowd went wild.

Both teams put on a great exhibition, and although Tweed was without the services of Maguire, they put up a great game and should give a good account of themselves when they journey to Madoc.

For Madoc, Akey with his two counters, Alexander, and goalkeeper Nickle were the standouts, while E. Tummon, Shorty Long and Thompson with his spectacular saves in goal were the home forces favorites.

The game was well handled by "Bouncer" Holgway of Belleville, and nothing missed his attension. It appeared that every attitude of a mere trapdoor caught his attention, and at times had the fans rather peeved. The lineups:

Tweed — Goal, Thompson; defence, T. Tummon, E. Tummon; right wing, Marsh; centre, W. Leal, left wing, J. Courneyea; subs, George Geraldi, H. Emmury, H. Long.

Madoc — Goal, Nickle; defence, West and Kincaid; centre, Smith; wings, Akey and Alexander; subs, Keller, Wellman, Emmury, Hailstone.

SUMMARY
First Period

1. Madoc—Akey.
2. Madoc—Akey (Alexander).

Penalties—T. Tummon.

Second Period

3. Tweed—Courneyea.

Penalties—T. Tummon, E. Tummon, Aylesworth.

Third Period

4. Madoc—Emmury.
5. Tweed—E. Tummon (penalty shot).

Penalties—H. Leal and Kincaid 5 minutes, T. Tummon, Hailstone.

Inside Sportin' Dope

BY A. WISE-CRACKER.

Mister Sportin' Editor:

Well Mac, the best crack of the week was made by this bird Mister Bunny Morganson when he headed a spinkle in the Tells with something about the O.H.A. playoff system working perfectly. Aint that a laff, neighbors. Here's our colts been waiting a whole week now without nobody being able even to tell who if anybody they play in the next round of the junior B series which now in the 1st week in March has still got 10 or a dos. assorted teams scattered over the countryside. If that is working perfectly, old timer I hope we never have a season when the O.H.A. system finds itself in a jam.

The colts come through their hard series with the Kingston Kids all pepped up and raring to go places in the next round and they been waiting ever since for the moguls to remember they are still in the running and pick a opponent for them. It's got so kids week that all the follows on the sheet hated to go outside, so many folks hailed them with the same old question "Who do the lads play next?" The answer may be out by the time this is but at present your guess is as good as mine.

A Fighting Gang

If they never win another game Mac, the boys come insurgents proud by the fighting spirit they showed against Kingston. Their was times in that battle here when a gang with less courage mighve folded, notably when the Kingstons grabbed an easy goal in the 2nd period and evened up the score on the game after the Peles had battled for 25 minutes to carve 1 counter off the opposition lead. The Colts didn't fold. Instead they turned on the heat so smarty that by the end of the period they had the round sewed up and then they were out in the last 20 mins and grabbed off the round by a goal. It was a great game and a great fight and if you don't think the crowd liked it, Mac, you're goofy.

Sandy Claws Stuff

In the pro ranks Mac, the biggest feature these days seems to be the goal-scoring battle and that looks like a race on the part of the official scorers which can give the best imitation of Sandy Claws, with the Toronto scorer out in front and going away. He give 3 points to Mister Syl Apps last Sat. nite that was pure gifts and the 1st of them bust 2 different scoring rules. You see according to the regulations they is no assist if the puck is touched by 1 of the other side during the play leading up to the score and they aint no assist when the score is made from a rebound. In this particular play Mister Apps fired a long shot at the Maroons goal which Mister Beveridge blocked. Mister Northcott of the Maroons gathered in the rubber on the rebound and attempted to bang it down the ice. However Mister Jackson had other ideas and he stopped the puck out near the blue line, took a pot shot and beat the goalie and the good-natured cuss whist hands out the Toronto points immediately marks Mister Apps with a assist. Aint that cute? Which reminds me of the story told of Mister Marker of the Maroons who scored a honey of a goal in a recent setto and immediately skated over to the official scorer and yelled, "Oracle and Cain set assists on that 1." "Dizzy for Gracie," says the scorer. "He was in the dressing-room getting a skate fixed." "Oh, that's where he was," says Mister Marker. "It's a great racket."

Well Mac, we aint got Mister Lou Gehrig signed yet but that aint our problem, any way.

Nothing more for now
Sportfully Yours
A. Wise Cracker

Strikes And Spares

The Ladies' Bowling League at the "Y" has played 31 games so far in the second half. They play seven more Wednesday nights before the playoffs commence. Several changes have occurred in the standing since the end of the first half. Lucky Strikes winning the first half but being second last at present. Following is the standing to date:

	Points
Y's Miniettes	39
Happy Jacks	37
Opposites	37
Pirates	36
Lawn Bowlers	32
Cubs	32
Lucky Strikes	23
Paramounts	1

MONTREAL, QUEBEC BALK AT PLAYING FINALS IN WEST

Hockey Association Expected To Ignore Holdouts—Maritimes In Finals

SUDBURY LEADS IN NORTH

TORONTO, Mar. 6 (CP)—If Montreal Royals and Quebec Aces would pause before Eastern Canada's senior hockey panorama would be rosy. Retreat of the two clubs to agree to staging Allan Cup finals in the west has been the only hitch so far in the East's race to provide a challenger.

Montreal and Quebec say as far as they're concerned finals at Calgary in April are out—but their stand is not expected to bother the Canadian Amateur Hockey Association much. Last year Hamilton Tigers refused to play a game at Toronto and the C.A.H.A. promptly continued playdowns minus the powerful Tigers.

Otherwise the campaign rolls smoothly in the East. Already New Brunswick and Prince Edward Island have declared champions.

Nova Scotia is down to finals and chases in the Ottawa district. The Ontario Hockey Association and the Northern Ontario Hockey Association are nicely advanced.

Aces and Royals are finalists in the Montreal group and the survivor will be a strong contender if it does enter the playdowns. Aces knocked off McGill's International Intercollegiate champions in playoffs.

Moncton Best In N.B.

Last night Moncton Maroons retained the New Brunswick title by blasting Bathurst, 11-4, taking the round 23-7. Maroons will meet Charlottetown Abcwetis, Prince Edward Island champions, in the next round and the survivor will play the winner between Berwick and Antigonish, Nova Scotia finalists.

The Ottawa district still presents five teams, two of them intermediate. Cornwall Flyers and Hull Volants are tied at one win each in their best-of-five round. Smiths Falls is marking time after eliminating Hull 6t. Gerard's; Ottawa Canoes and Marville are the intermediates playing off for the right to continue in senior competition.

Sudbury Tigers, who played as Frood Mine during the regular schedule, are one game up on Kirkland Lake in N.O.H.A. senior finals. Frood has been strengthened by the addition of six other Sudbury players but the management says the extras—all stars—will not be used unless it becomes necessary.

Toronto Goodyears and Toronto Dominions will start their round for the O.H.A. senior title next week. Dominions earned their way into finals last night by ousting Toronto Consols with a 3-1 decision in the third game of semi-finals.

Trenton Flyers, representing the Royal Canadian Air Force base, won the O.H.A. intermediate A crown this week and will play Port Colborne, only senior B team in the province, for the right to oppose the senior A winners.

BRITISH HOCKEY GOVERNING HEADS MAY BE CHANGED

Rink Managers Threaten To Form Body Of Own Following Association Tactics

"BEHIND THE TIMES"

LONDON, March 6—(CP)—Friction between rink managers and the British Ice Hockey Association threatens to rob the amateur governing body of control of hockey in England. Dissatisfied with B.I.H.A. treatment, the managers are threatening to form a body of their own to be known as the "Hockey Promoters Association."

Backed by team owners, the managers complain that the association is completely out of touch with modern conditions and indifferent to financial developments that have popularized the sport in England.

Relations between the Association and the Earl's Court rink are particularly strained and recently F. L. Summerhayes, Earl's Court managing director openly defied the Association.

Three members of the two Earl's Court teams—Rangers and Royals—were selected on England's team to compete in the world's championship. On the night they were to play their first game for England Earl's Court Royals and Rangers were scheduled to play a National League match.

All three players—Jimmy Chappell, Paul McPhail and Johnny Abbesson—are English born and this left Royals and Rangers without their quota of two native players as required by Association rules. Summerhayes suggested an exemption from the rule for one game but the Association refused.

The Earl's Court managing director then declared he would not grant the three players permission to play for England. Finally, the B.I.H.A. had to accept his ultimatum and suspend the rule.

A. J. Elvin, managing director of Wembley Stadium and Empire Pool, is also backing the Amateur Association. "More people with a financial interest in the game must be given seats on the board," he declares. "The game has advanced out of all recognition in the past few years but the Association has not advanced with it."

Manager Langdon of Brighton and Richmond Stadiums is also peeved at the attitude of the Association. "Control of ice hockey should be taken out of their hands," he says. "They should have nothing to do with the game other than deal with the questions of amateur status. They are purely an amateur body."

Langdon suggests the alternative will be outlaw hockey.

DANCE
Legion Hall Tonight
MUSIC BY
Jim Black's
Royal Ambassadors
MODERN AND OLD TIME DANCING
Featuring
BOB PARTRIDGE
AND HIS ELECTRICAL GUITAR
Admission 25c (Tax Included)
Come and Enjoy the Fun!

DYNAMITERS GROW ANXIOUS FOR HOME

Kimberly Squad Fed Up With Touring Over Europe—Only One Loss

LONDON, March 6—(CP)—World hockey champions and winners of 28 of 30 exhibition games, Kimberley Dynamiters will be happy young men when they roll through Crow's Nest Pass on the way to their British Columbia home.

They think touring Europe all winter and winning the world title for Canada has been grand but they are more than slightly fed up with travelling now and looking forward to their imminent departure for home.

Dynamiters have but only one game since they arrived in Europe. That was Thursday night when they were defeated 3-2 by Harringay Racers of the English National League. They tied one game with a team in Germany which was made up of Canadian players.

Coach Johnny Achtemer didn't have things as easy as they anticipated. In Czechoslovakia and Switzerland the Allan Cup holders met teams which would give any Canadian club amateur moments. Achtemer, formerly a professional, refused an offer to remain in England and coach a team as one of the larger risks. He decided against remaining in this country.

Saturday's Radio

CHILDREN'S PROGRAMS.

1.30—Our Barn, with Major Tucker—WJR
1.45—The Pet Club—WGR, CKLW.
3.15—Buddy and Ginger—WGR.
4.00—Uncle Don—WGR.
4.30—Bill and Alex—KDKA.
5.45—Travelling Twins—WGR.

DAILY NEWS—SPORTS.

5.00—News—WEAF, WTIC, CRCT, CFRB.
5.00—Hockey Game—CKCL.
5.45—Stock Quotations—CRCT.
6.45—Religion in the News—WEAF.
6.15—Daily News Reports—CRCT.
6.30—Jim Hunter, reporter—CFRB.
9.00—N.H.L. Hockey Game—CFRB.
11.00—Newsing of the West—CFRB.

MUSICAL PRESENTATIONS.

1.15—Whitney Ensemble—CFCF, WGY
1.15—Dancepators—WABC.
1.30—Melody Moments—WGR.
1.45—Los Angeles Symphony—CFRB
2.00—Metropolitan Opera—WJR.
2.30—Golden Melodies—WEAF.
2.45—Columbia Reporter—WKBW.
3.00—Logan's Musicales—WEAF.
3.00—Down by Herman's—CFRB.
3.15—Gems of Melody—WGR.
3.30—Week-end Revue—WEAF.
3.30—Musicale—CFRB.
3.30—Kaltenmeyer's Kindergarten—WABC.
4.30—Ann Leaf, organist—CFRB.
6.00—Nickelodeon—CRCT.
6.30—Home Symphony—WJR.
7.30—Hampton Institute Singers—WEAF.
7.30—Bert Pearl, songs—CRCT.
8.00—Saturday Night Party—WEAF.
8.00—Ed. Wynn, comedy—WJR.
8.00—Coster's Saturday Night—CRCT
9.00—National Barn Dance—WJR.
9.00—Gibbons' Speedshow—WABC.
9.00—Snow Village—WEAF.
9.00—Sunshine and Castanets—CRCT
9.30—Saturday Serenade—WJR.
9.30—Your Pet Program—WJR.
9.30—Romanelli's Orchestra—CRCT
10.00—Lucky Strike Hits—WABC.
10.00—Dobbs Plantation—WEAF.
11.00—National Barn Dance—WLW.

GENERAL PROGRAMS.

1.15—Variety Program—CFRB.
1.15—Agricultural Talk—CHAC.
4.00—Saturday Matinee—CKCL.
6.00—Uncle Bob—CFRB.
6.00—Top Hatters—WEAF.
7.00—Message of Israel—WJR.
7.03—Presenting—CRCT.
7.45—Book Review—CRCT.

DANCE ORCHESTRAS.

2.00—Emmerson Gill's Or.—CKLW
2.00—Sammy Kaye's Orch.—WGR.
4.30—Howard Lanin's Orch.—CKLW
5.00—Woody Herman's Orch.—WGR
5.30—To be announced—WJR.
5.30—Ozzie Williams' Orch.—CHCO.
5.30—George Sterner's Orch.—WGR
6.00—Top Hatters' Orch.—WEAF.
6.00—Benny Fields' Orch.—WABC.
6.30—Enoch Light's Orch.—WGR.
8.30—Meredith Wilson's Or.—WJR.
10.00—To be announced—WGN
10.30—Gilbert Dartasa's Or.—CRCT.

Sunday's Radio

10.00—Radio Pulpit—WEAF.
10.00—Church of the Air—WABC.
10.00—Sister Bells—WJR.
10.15—Cabin Folks—WGR.
10.15—Cabin Folks—WJR.
10.30—Romany Trail—CFRB.
10.30—Children's Hour—WABC.
10.30—Piano Duo—WEAF.
11.00—Carlton Church—CKCL.
11.00—Christian Science—CFRB.
11.15—Lecture Series—WJR.
11.30—Jos Rine's Orchestra—WJR.
11.30—Church Service—CKLW.
12.00—Southernaires—WJR.
12.00—The New Poetry—WGR.
12.30—Radio City Music Hall—WJR.
12.30—Tabernacle Choir—WABC.
12.45—Variety Program—CHAC.
1.00—Belle Bark, talk—WGR.
1.00—Church of the Air—WABC.
1.15—King Classics—WGR.
1.30—Tonic Strings—WABC.
1.30—Our Neighbors—WJR.
1.30—Ontario Boys' Band—CRCT.
2.00—Transcription—CFRB.
3.00—Magic Key of R.C.A.—CRCT.
3.30—Music of the Theatre—WABC.
4.00—Lamb Trio—WEAF.
5.00—Capitalism Alliance—CKCL.
5.15—Canadian Corps—CKCL.
5.15—Bible Theatre—CKOC.
5.30—Listen Hour—CKCL.
5.30—Thatcher Coit—WEAF.
6.00—Metro Opera—WEAF.
6.00—Symphony Orch.—WABC.
7.00—Grand Hotel—WEAF.
7.30—London Broadcast—WJR.
8.00—Penthouse Serenade—WEAF.
8.00—Hour Church—CKCL.
8.30—Variety Show—WJR.
9.00—We, the People—WJR.
9.00—Unseen Friend—WABC.
9.00—Maranatha Evening—CKCL.
9.30—Variety Show—WJR.
9.55—Guy Lombardo—WGR.
9.55—Joe Penner—WABC.
10.00—Catholic Hour—WEAF.
10.30—Rubinoff Music—WABC.
10.30—Le Quator Alouette—CRCT.
11.00—Judiciary Issues—WABC.
7.00—Hugo Mariani's Orch.—WGN.
7.00—Jack Benny—CRCT.
7.30—Believe It or Not—WJR.
7.30—Church Services—CRCT.
7.30—Phil Baker—WABC.
8.00—Appointment at Westminster—WJR.
8.30—Eddie Cantor—WABC.
9.00—Walter Winchell—WJR.
9.00—Manhattan Acts—WEAF.
9.30—Mimic Album—WEAF.
9.30—Back Home Hour—CKCL.
10.00—Symphony Concert—WEAF.
10.00—Canadian Defence—CKCL.
10.00—Community Singing—WABC.
10.30—Romance of '76—WJR.
10.30—Atlantic Nocturne—CHC.
10.45—H. V. Kaltenborn—WABC.
10.45—Watch Tower Program—WGR.
11.00—Sisters vs. Brothers—WGN.
11.00—When Day Is Done—WEAF.
11.00—Judy's Bunch—WJR.
11.00—Stan Kenny's Orch.—CRCT.
11.00—Roger Pryor's Orch.—WABC.

Wave Lengths

Station.	Meters	Kilocycles
CFCF, Montreal	500	600
CFCH, North Bay	533	563
CFCO, Chatham	500	600
CKOC, Ottawa	441	680
CKLW, Windsor-Detroit	517	1000
CKPC, Brantford	252	920
CKOC, Hamilton	268	1120
CKCO, Ottawa	...	1010
CFRB, Toronto	428	690
CFRC, Kingston	...	918
WGR, Buffalo	545	550
CKGB, Waterloo	198.8	1510
CHAC, Montreal	411	730
WBEN, Buffalo	326	920
CHML, Hamilton	297	1010
CRCT, Toronto	357.3	840
WBBM, Chicago	302	770
CKCL, Toronto	317	940
WEAF, New York	492	660
WENR, Chicago	344	870
CKTB, St. Catharines	240.9	1200
KDKA, Pittsburg	309	970
KMOX, St. Louis	278	1060
KYW, Chicago	384	1020
WABC, New York	349	860
WGY, Schenectady	379	790
WJR, Detroit	400	750
WLW, Cincinnati	428	700

AMUSEMENTS - THEATRES - DANCING

LISTEN...
on Sunday to
"CANADA-1937"
IMPERIAL TOBACCO'S INSPIRING PROGRAM
SUNDAY—3:45 P.M., E.S.T.
Station CRCT

Regent
Last Time To-night
"KING OF THE ROYAL MOUNTED"
With Robert Kent
Performances 2.30 - 7.00 & 9.00

Monday - Tuesday & Wednesday

FEATURE NO. 2
"A DOCTOR'S DIARY"
Featuring
GEORGE BANCROFT - HELEN BURGESS
ADDED ATTRACTION
LITTLE ANGEL — KRAZY KAT CARTOON

CAPITOL
MONDAY & TUESDAY—Performances 2.30 - 7.00 & 9.10

TO-NIGHT ONLY
7.00 & 9.00
"BORN TO DANCE"
Starring
ELEANOR POWELL
James Stewart
Frances Langford
Una Merkel
Sid Silvers
with
Herman BING
Mischa AUER
Lucille BALL
Frank JENKS
An RKO RADIO Picture

WANT ADS. BRING REAL RESULTS AT SMALL COST

Births
Marriages
Deaths
In Memoriam
Card of Thanks

DIED

HARRISON. Wilbert Stuart.—At Nicholls Hospital, Friday, March 5, following an illness of two weeks, Wilbert Stuart Harrison of Ashodel in the 36th year. Funeral Monday, March 8 at 2 p.m. from the residence in Ashodel to the Westwood Cemetery.

STOTHART, James. — At Nicholls Hospital, early March 6, James Stothart of Smith township, 91 years of age, following an illness of a month. Funeral Monday afternoon at 2 o.m. from the residence in Smith township to Little Lake Cemetery.

DOIG, George. — At his residence, Bell Avenue, North Monaghan, George Doig, son of the late Mr. and Mrs. David Doig, in his 73rd year. Remains will rest at Duffus Funeral Parlors from Sunday noon until after the funeral service in charge of Rev. Dr. C. W. McEwan on St. Andrew's United Church. Interment in Little Lake Cemetery.

FLORISTS 1

THE PETERBOROUGH FLORAL CO
Flowers Delicately Arranged For All Occasions.
426 Water. 'Phone 1395. Nights 1686

TURNBULL'S FLOWER SHOP
WEDDING BOUQUETS
FLORAL DESIGNS WREATHS
PHONE 226 641½ GEORGE ST

FUNERAL DIRECTORS

DUFFUS FUNERAL SERVICE
PHONES - - 1780, 1172
Open All Night

CAIN'S FUNERAL SERVICE
Phone 80
467 WATER ST.
PETERBOROUGH

COMING —EVENTS—

First insertion, 20 words or less, minimum charge 50c. Subsequent consecutive insertions 40c per insertion. All over 20 words, 2c per extra word per insertion.

KING GEORGE Home and School Regular Meeting, Tuesday, March 9, at 8 p.m. Rev. E. Rowland will be guest speaker. Everybody welcome.

CENTRAL SCHOOL Association.—Meeting, Monday, 8 p.m. Three good speakers; good program. Everybody welcome.

FOR SALE 4 Miscellaneous 4

Your $ Worth
IN
USED RADIOS

4—Radiolas 33, Mantel, $5.00 Each.

1—Radiola 18, Mantel, $15.00.

1—DeForest-Crosley, 7-Tube, Mantel $14.00.

1—Freed Eisman 7-Tube Cabinet $18.00.

1—Kolster, 9-Tube, Cabinet $25.00.

1—Philco, 5-Tube, Cabinet New Machine Guarantee $29.00.

1—1936 Philco, 6-Tube Cabinet Slightly Used At Big Reduction.

All Used Radios Thoroughly Serviced.

TERMS:
$1.00 Down — $1.00 Weekly.

See Our Display Of
NEW 1937 PHILCOS

1—REPOSSESSED CONNOR WASHER Will Sell For Balance Of Payments.

SEE OUR NEW
"Thermo" Connor Washer
4-Year Free Parts and Service.
TERMS:
$1.00 Down — $1.00 Weekly.

FRIGIDAIRES
—SERVEL-ELECTRIC
Less Than Year Old
$55.00.
—5½ Cu. Ft. FRIGIDAIRE
Slightly Scratched In Shipment.
Special Bargain Price.
5-Year Guarantee.
SPECIAL SALE OF ICE-BOXES
TERMS:
$5.00 Down — $2.00 Monthly.

McBRIDE & FRANKS
531 GEORGE
E. J. CAVANAGH, DIST. REP.
TEL. 1304.

FOR SALE 4 Miscellaneous 4

GILSON SALES AND SERVICE — Any make of Washer Repaired, Parts and Parts. One Good Used Washer. 'Phone 2071.

GANDER, OR WOULD EXCHANGE for Geese. 2 ring 2-3, Douro.

COAL OIL HEATER FOR SALE, REASONABLE. 198 Charlotte.

16-30 HUMLEY TRACTOR, IN GOOD condition. Also 17" Ball-bearing Double Head Grinder, nearly new, complete. Wilbert Gelloher, Norwood.

VIOLIN AND CASE, PRICE $20 'Phone 3204W, after 6 p.m.

INLAID MAHOGANY SHERATON Dining Set, Seven Pieces. Bargain. Write Box 61, Examiner.

GIRL'S BOOTS AND SKATES, SIZE 4½, $2.00. Apply 208 Water Street, Apartment 2.

IF THINKING OF CHANGING YOUR Milk, Try F. G. Cox Dairy, 'Phone 846W.

WE GUARANTEE TO FIT YOU WITH the Best Quality Up-to-date Suit, regular up to $60, for $5 to $12. Topcoats, $3 to $8. Odd Coats and Trousers, $1 up. Furniture, Stoves, Floor Coverings at Reduced Prices. Easy terms if desired. Ruskin's, Aylmer Street (opposite Fire Hall).

FIVE SINGERS, 10 KEMS, HIGH-class Canaries; A Pair Blue Love Birds, Welch, 140 Douro. 'Phone 1206J.

SETTEE AND MATCHING CHAIR, reasonable. Apply 309 Townsend.

TWO BUCKEYE INCUBATORS, A1 condition; One 300-Egg capacity, One 108 Perry Rose, R.R. 6, Peterborough.

HALF-SIZE VIOLIN, PRICE $5.00 Apply 571 Park Street North.

BEACH COOK STOVE, GOOD AS new. 711 Elcome Crescent.

SIX-PIECE BREAKFAST SUITE, TWO Wicker Chairs, and Large Heater. Apply 329 Euclid Avenue.

SEEDS
FOR BEST VALUES IN FIELD SEEDS and Seed Grain, write immediately to A. J. Macdonald & Son, North Lancaster, Ont.

BABY CHICKS
ORDER YOURS NOW.
SATISFACTION GUARANTEED.
ASK FOR CATALOGUE.
ERNEST C. BRAUND
'PHONE 3240.

Peterboro Metal and Waste
385 BETHUNE ST. 'Phone 697
Belting, Pulleys, Shafting, Piping, etc. Scrap Iron and Metals.

ONE ELECTRIC COPPER - TUB Washer $29.50
Terms $1.00 per Week.
Tel. 2132. Johnston's. Open Evening

WHITE ENAMEL SINGLE BED AND Springs; good condition. Apply 605 George Street.

WASHDAY WONDER SOAP WILL DO It Better Facts and Figures Proving This Statement Sent Free. Write Box 62, Examiner.

FOR SALE 6 Fuel 6

H. B. McGINNESS
253 McDonnel St. 'Phone 2916
COAL — WOOD

WOOD
½ CORD "O. 1 HARDWOOD .. $4.00
½ CORD NO. 2 HARDWOOD .. $3.50
½ CORD SOFTWOOD $2.50
Cutting and Splitting Extra
J. E. A. FITZGERALD
235 Hunter Street Tel. 114

SLABS
½-CORD - $2.50
SCOTT COAL
AND LUMBER
TEL. 1274.

BLOWER COAL
Welsh Anthracite Blower Coal. Stoker Coal for Iron Fireman. Scotch Beans and No. 1 and 2 American Buckwheat.
'PHONE 96.
McCARTHY & JOHNSTON

REMEMBER—
AT THIS TIME OF YEAR your Fires are more readily controlled with Wood
'PHONE YOUR NEXT ORDER TO
NICHOLS FUEL AND ICE SUPPLY - 2241

7 Livestock and Poultry 7

BLACK PERCHERON HORSE, RISING 5 years old. 212 ring 2-3, Millbrook.

SIX PIGS, 60 LBS. ONE SEVEN-year-old Gelding. C. Spencer, No. 2, Ida. 'Phone 36 ring 12, Cameron.

HORSE, 1,100, GOOD IN ALL HARness. 'Phone 2801J.

FOR SALE — YOUNG GOOSE, APPLY James Sisbery, R.R. No. 6, Peterborough.

FIVE PIGS FOR SALE, 95 LBS. Arnold Hewitt, 37 ring 13, Keene.

175 BARRED ROCK OR LEGHORN Pullets, all Laying. 'Phone 1971.

FOR SALE— 8 REGISTERED HEREford (Accredited) Bulls, 2 over 1 year and 3 under 1 year. Matthew Linton, Plainville.

TWO JERSEY YEAR-OLD HEIFERS, Quantity Hay, Straw. C. W. Carbutt, Lakefield. 507 ring 12.

"New Hampshires"
In addition to our well-known strains of Barred Rocks and S.C. White Leghorns, we can now offer you New Hampshire Chix from stock produced from eggs imported from New Hampshire last season. A pleasant surprise awaits the purchaser of our New Hampshire Chix.
Write For Prices
McDowell's Hatchery
Millbrook, Ontario

8 Real Estate 8

FARM FOR SALE — 200 ACRES; 60 Acres tillable; about 3,000 Cords Wood; best pasture; frame buildings, 3 wells. Apply Joseph Little, Havelock, Ont.

On Elcome Crescent,
Bargain In
Two-Storey Brick House.
Six Rooms, Full Plumbing and Furnace.
Owner living out of City, wishes to Dispose of Property at once.
It's Your Chance. Act.
Kathlene McGrath.
C/o McCANNAN REAL ESTATE.
140 Simcoe Street.

MAKE A START TO OWN YOUR OWN HOME.
THE FOLLOWING ARE EASY ONES to start on: $1,100.00 takes a Four-Roomed Frame Cottage, East City. $1,300 for a Five-Roomed Brick, two-piece plumbing, East City. $2,800, a Six-Roomed Brick, hardwood floors, up and down. Northend. $3,800, Six-Roomed Modern Bungalow, South-end. $4,500 for 7-Roomed Modern Brick, hardwood floors, fireplace, West side. McCannan Real Estate, 140 Simcoe Street.

FOR SALE — 46-ACRE FARM, ALL good Land, good Buildings, on Lindsay Highway; nice location. Bargain $2,600. Number Good Houses at attractive prices for Sale. All parts of City. Listings wanted for Sale and to Rent. Clients waiting to be suited. Rutherford & Storey, 202 George Street.

FOR SALE Real Estate

HOUSE, ATTRACTIVE SITE, GOOD neighbors, Easy terms. Reduced price. Commodious, easily heated, other attractions. Write Box 65, Examiner.

HOW TO PAY OFF THE MORTGAGE.
An Easy and Effective Method.
UNDER THIS PLAN, Monthly Payments are made at a Rate of $10.00 per $1,000 of Loan. These Payments cover not only the Interest, but each contains an Amount to Reduce the Principal. This Plan permits the Mortgage to be entirely paid within 11 Years and Two Months.
(Rate of Interest is 5½% Adjusted Monthly.)
For further information, see
NUGENT & PAYNE
REAL ESTATE, INSURANCE
187 CHARLOTTE STREET.

10 Used Cars 10

FOR SALE—$95.00, DURANT COACH, excellent condition, for quick Sale. Park And St. James, N.W. Corner, South of Ossaline.

SPECIAL BARGAINS IN
USED CARS
1936 Chevrolet Master Coach, with Trunk.
1936 Plymouth Deluxe Sedan.
'35 Olds Coach with Trunk.
'33 Chevrolet Master Sedan.
'33 Chevrolet Master Coach.
'32 Chevrolet Deluxe Coupe.
'31 Chevrolet Deluxe Sedan.
'31 Plymouth Sedan.
'31 Ford Coach.
'31 Ford Roadster.
'30 Chevrolet Coach.
'30 Plymouth Coupe.
'29 Chevrolet Coupe.
'28 Durant Coach.
'28 Chevrolet Coach.
'27 Whippet Sedan, 4-Cylinder.
A. TINNEY & SON
Cavan
'Phone Millbrook 201 ring 23.

TO RENT

11 Miscellaneous 11

GARAGE TO RENT. APPLY 222 King Street.

11X Apartments for Rent 11X

FOUR MODERN APARTMENTS, central, to Exchange for Old Building. Send particulars. Write Box 41, Examiner.

NICE BRIGHT, UNFURNISHED Flat. Apply, Evenings, 5 to 8, at 240 Stewart Street.

APRIL 15TH, FIVE-ROOMED UPPER Duplex, heated, modern. 331 Homewood Avenue.

FURNISHED, HEATED, THREE-Roomed Apartment, on Ground Floor, central; continuous hot water; suitable for Nurses or Business Girls. 'Phone 8407.

11XX Houses to Rent 11XX

HOUSE TO RENT, GILMOUR STREET First-class location. Miss Armstrong, c/o G. N. Gordon.

FULLY MODERN HOUSE, HOT WATER heating, 202 Park Hill Road. 'Phone 2804W.

12 Rooms 12

BRIGHT BEDROOM, PRIVATE FAMily. 469 Aylmer.

WANTED 13 Miscellaneous 13

BUY OR RENT, 50 USED MUSKRAT Traps. V. Hills, Keene.

RELIABLE TENANT TO SHARE House. Write Box 60, Examiner.

WANTED—TO RENT, SMALL HOUSE or Five-Roomed Apartment. Available August First. Write Box No. 63, Examiner.

MAN'S BICYCLE. STATE PRICE. Write Box 66, Examiner.

BUILDING LOT. FULL PARTICULars first letter. No agents. Write Box 69, Examiner.

SIX OR SEVEN ROOMED HOUSE, near Separate School. Immediate possession. 'Phone 2187W.

FOUR-DRAWER 67"EL FILING CAbinet, 'Phone 1126W.

LIVE FOWL—PAY HIGHEST PRICES 'Phone 2472W. Gleinnis.

LIVE POULTRY. M. KATE. 'PHONE 694W.

OLD GOLD. PHILLIPS' DENTAL Laboratory, 468½ George Street.

THREE UNFURNISHED ROOMS 'PHONE 6193M.

WANTED—SMALL LAKESIDE FARM. Write C. F. Pike, Magnolia, Alta.

BUSINESS GIRL WANTS BOARD, West-end. 'Phone 2134J.

YOUNG LADY DESIRES SINGLE Room With Board. Write Box 53, Examiner.

TWO UNFURNISHED ROOMS, SUITable for Elderly Couple, within five minutes of C.O.E. Apply 251 Park.

WANTED—TO BUY, CLIENT WOULD Exchange Clear Home and Cash for General Store. Apply A. E. Murdoch, Oshawa.

18 Help Wanted, Female 18

GIRL TO ASSIST WITH GENERAL Housework. Country Girl preferred. Apply 813 Water Street.

EXPERIENCED GIRL FOR GENERAL Housework. Clean, Cooking; must be fond of children. Hours 9-6; $3.00 weekly. West-end. Write Box 70, Examiner.

ELDERLY WOMAN AS COMPANION and for Light Housework. Country home. Write Box 64, Examiner.

19 Help Wanted (Male) 19

FARM HAND, NOT MARRIED, MUST be used to Gardening, Milking, and Drive Car for Fox Farm; references required. Apply 813 Water Street.

MAN, RELIABLE, TO BECOME AN Automobile and Accident Claim Adjuster in your territory. Insurance experience unnecessary. No selling. Write Associated Adjusters, Box 767-L, Milwaukee, Wis.

EXPERIENCED FARM HAND. WRITE Box 47, Examiner.

EXPERIENCED MAN FOR 8 MONTHS or a year. Apply Kenneth Byer, 'Phone Millbrook 304 ring 4.

EXPERIENCED FARM HAND, 18 ring 32, Keene.

SALESMAN, CALLING ON THE Heating, Plumbing, or Hardware Trades, to handle line of Heating Boilers, Plumbing Fixtures and Radiators. Modern Oshawa plant. Write Box 68, Examiner.

OPPORTUNITY FOR A YOUNG MAN who has just finished school to become associated with a progressive Canadian Company. We want a Distributor for a product that is well known throughout the Dominion. Exclusive territory will be allotted. A small investment is required, which is fully covered by stock and equipment. We will personally instruct and give all necessary assistance to the Man selected. Write Box 80, Examiner.

473 VACANCIES IN THE POSTAL SERVICE.
TO BE FILLED THIS SPRING. YOUR opportunity. Full information and booklet, "How to Get Into the Canadian Civil Service." Free from the M.C.C., Civil Service School Ltd., Toronto 10. Oldest in Canada

Male Instruction.

RELIABLE MEN TO TAKE UP AIR Conditioning and Electric Refrigeration. Prefer Men now employed and mechanically inclined, with fair education and willing to train spare time to become Experts in Installation and Service Work as well as Planning, Estimating, etc. Write, giving age, present occupation. Utilities Engineering Institute, Box 68, Examiner.

20 Employment Wanted 20

EMPLOYMENT WANTED FOR A Married Man and Married Woman. Mrs. Joseph Bowen, Emmaville, Ontario.

WANTED 20 Employment Wanted 20

EXPERIENCED WOMAN DESIRES Housekeeping; reasonable. Write Box 48, Examiner.

CANADIAN LEGION HAVE LISTS OF Competent Returned Men to fill Temporary or Permanent Positions. Give the ex-Soldiers a chance to work for you. 'Phone 141.

21 Boarders Wanted 21

BOARD AND ROOM COMFORTABLE home. Call 2082J.

WANTED — MEN BOARDERS, 190 Charlotte Street, Chartbord; Apartment M.

FRONT BEDROOM, SUITABLE FOR Two Boarders, near C.O.E. Apply 478 Strathcona Street.

BUSINESS GENTLEMEN, FOR COMfortably Furnished Room; Board, and all home privileges; central. 2033M.

WHO CAN DO IT 22F Miscellaneous 22F

EXPERT FLOOR POLISHER. 'PHONE 1714.

D. HARDIE & SON
TENTS, AWNINGS,
AUTO TOPS.
EVERYTHING IN CANVAS.
109 PATTERSON ST 'PHONE 2348

YOUR WATCH
Promptly and Skilfully Repaired. Moderate Prices. Guaranteed Work.
ELSIE BENNETT GIFT SHOPPE

TONY PEPE
Ladies and Gentlemen
WE REMODEL
IN THE LATEST STYLES.
CUSTOM TAILOR
179 Charlotte Street. Tel. 755

KEYS — LOCK REPAIRS
Safe Combination Work.
Badminton Restringing and Repairs
JOHN BUCK
199 CHARLOTTE STREET

23 Auto Repairs and Accessories 23

COAL OIL 136. DISTILLATE, 13c. Vulcanizing, Car Repairs. Guaranteed Service. Dawson's Service Station. 'Phone 1325.

24-HOUR SERVICE.
We Specialize in Re-building Automobiles that have been Wrecked. Body and Fender Repairs, Welding, etc. Also Re-Painting and Re-Ducoing. All Jobs Guaranteed.
J. J. DUFFUS COMPANY
DUNFORD'S GARAGE.
BODY AND FENDER — REPAIR
BATTERIES, TIRES AND ANTI-FREEZE.
423 WATER STREET. 'PHONE 2706

24 Cleaners and Dyers 24

TRY DEPENDABLE CLEANERS Cash and Carry. Dresses 75c, Coats 75c. Cleaned and Pressed. 217 Hunter Street.

CRAIG'S
HATS, COATS, SUITS, FUR COATS CALLED FOR AND DELIVERED.
173 SIMCOE - 'PHONE 15

24X Collections 24X

NEED MONEY?
Then Let Us Collect Your Overdue Accounts.
PETERBOROUGH CREDIT EXCHANGE
J. E. WILSON, MGR.
Greene Bldg., Charlotte St. Tel. 1822

28 Moving and Storage 28

M. RAWLINSON, Limited
Established 51 Years.
Long Distance Moving and First-Class Warehouses for Storing Household Effects.
610 YONGE STREET, Toronto
Telephone Kingsdale 5123.

BRADLEY'S CARTAGE
'PHONE 2327 302 AYLMER
All Goods Insured in Transit.
Call us for Prices. P.C.V. License.

31 Photographers 31

PORTRAIT AND COMMERCIAL PHOTOGRAPHS, PICTURE FRAMES REASONABLE PRICES.
FRED CRIPPS' STUDIO
NEXT GRAND OPERA. TEL. 827

WHO CAN DO IT

34 Radio Service 34

RADIO SERVICE
HAVE YOUR RADIO REPAIRED EXPERTLY AND PROMPTLY
McCANNAN RADIO-ELECTRICAL SUPPLIES STORE
140 SIMCOE STREET TEL. 66

WHY WAIT?
'PHONE 1434
FOR PROMPT, RELIABLE SERVICE
BROWN'S RADIO SERVICE
543 GEORGE ST OPEN EVENINGS

37 LOST 37

IN SMITH, BLACK AND WHITE Female Hound, with tan head. 'Phone C. McConkey, 992 ring 3-2.

BLUE CHANGE PURSE, CONTAINing $4.75. Please 'Phone 2879F.

TAKEN BY MISTAKE, AT BROCK Street Rink, Saturday Evening, February. One Pair of Shoes and Rubbers. Party concerned please communicate with G. Vance, Corbow Mines, and avoid future trouble.

BROWN MUSIC CASE, IN THE Vicinity of Brock Street Rink. 'Phone 2788M.

FOUND

BOX OF BITS. OWNER MAY HAVE same by paying for advertisement. 'Phone 1016J.

39 PERSONALS 39

PRIVATE HOME KINDERGARTENS Pay. We start you. The Canadian Kindergarten Institute, Toronto (10).

40 TAXI 40

ELITE TAXI (W. H. Miller), Telephone 182

CAPITOL TAXI.
OUR SERVICE IS BEST.
OPP. CAPITOL THEATRE. TEL. 108

HARRY FINNIE
TAXI.
'PHONE 271.
COURTEOUS, PROMPT SERVICE.

PROFESSIONAL

41 Accountant 41

EDWARD HUMPAGE—Chartered Accountant, Auditor, 344 Water Street.

43 Insurance 43

HILL, WEDDELL & HILLS
Insurance In All Its Branches.
Lowest Rates with Adequate Security.
Also Government Bonds.
Enquiries Invited.
Established 1882. 'Phone 14

44 Lawyers 44

HON. G. N. GORDON, K.C. — Law Offices, 395-397 George Street. Appointments by Telephone — 2500 and 2501.

EMMETT F. SHERRY—Canada Bonded Attorney. Loans. 397 George St.

BERNARD S. PARK, B.A. — Barrister, Solicitor, Notary Public. Money to Loan. 387A George Street. 'Phone 602.

JACOB LOW — Barrister, Solicitor Notary Public. Money to Loan on First Mortgages. 219 Hunter Street

M. J. ROCHE, R.O.
OPTOMETRIST
198 Charlotte Street. Tel. 423

MONEY TO LOAN
YOUR MONEY NEEDS
ARE BEST SATISFIED BY AN
AUTO LOAN
OR
REDUCED PAYMENTS
CAMPBELL
AUTO FINANCE CO. LTD.
IS THE LOW-COST LEADER
PLAY SAFE — DEAL WITH US
Local Representatives:
DIXON & HURLEY
291 Water Street - 'Phone 4082

MONEY TO LOAN

MORTGAGE LOANS, $100, APPLY to Miss Armstrong, c/o G. N. Gordon.

49 NOTICES 49

TENDERS WANTED.

TENDERS will be received up to and including March 20th, for pulling on Site Blocks and Stretching Trunk Line Wire from Buckhorn to Lakehurst, approximately seven miles. Layout of Line Tender not necessarily accepted.
For further information, apply to HARVEY MUNICIPAL TELEPHONE SYSTEM.
GAYLE ELLIOTT, Chairman,
Lakehurst, Ont.

TENDERS FOR MARKET TOLLS.

SEALED TENDERS, addressed to the City Clerk, Peterborough, and endorsed "Tender for Market Tolls," will be received up to 5 o'clock p.m., on Wednesday, the 24th Day of March, 1937, for the Market Tolls and Charges of the City of Peterborough for the year beginning the 1st of April, 1937.
Particulars may be obtained at this office. Tenders must be accompanied by an Accepted Bank Cheque for $200.00, which will be forfeited if the person to whom the Tolls are sold, does not sign the Contract and furnish acceptable security, and will otherwise be applied on the payment of the purchase.
The highest or any Tender not necessarily accepted.
S. B. ARMSTRONG,
City Clerk.

TENDERS FOR CLOTHING.

SEALED TENDERS, addressed to the undersigned, and endorsed "Tender for Clothing," will be received up to 5 o'clock p.m., on Monday, the 22nd Day of March, 1937, for Uniforms and other Clothing for Members of the Fire Department. Specifications may be seen at the Office of the Chief of the Department at the Fire Station.
The lowest or any Tender not necessarily accepted.
S. B. ARMSTRONG,
City Clerk.

NOTICE TO CREDITORS.

All Persons having any CLAIMS against LAURA INEZ FLANNERY, late of the City of Peterborough, in the County of Peterborough, Widow, who died on or about the 22nd Day of November, 1936, are hereby notified to send their names and addresses and full particulars of their Claims, duly verified by affidavit, to Messrs. Peck, Kerr & McElderry, 418 Water Street, Peterborough, Ontario, Solicitors for the Administrator of the said Deceased, on or before the 1st Day of April, 1937, after which last named date the said Administrator will proceed to distribute the Assets of the Estate among the parties entitled thereto, having regard only to the Claims of which he shall then have had notice.
DATED at Peterborough, this 1st Day of March, 1937.
CHARLES SYDNEY CUMMER,
Administrator.
Per PECK, KERR & McELDERRY, His Solicitors.

NOTICE TO CREDITORS.

IN THE MATTER OF THE BANKRUPTCY OF ROBERT ALLAN THOMPSON, Farmer, in the Township of Otonabee, in the County of Peterborough, Province of Ontario, DEBTOR.
NOTICE IS HEREBY GIVEN, That ROBERT ALLAN THOMPSON, of the Township of Otonabee, in the County of Peterborough, Province of Ontario, Farmer, made an Assignment on the Fifteenth Day of February, A.D. 1937; and that the First Meeting of Creditors will be held on the 18th Day of March, 1937, at the Hour of Three o'clock in the Afternoon (Standard Time), at Peterborough, Ontario, in the Office of Frederick A. Hall, Esquire, Official Receiver, Court House.
To Vote thereat, proofs of Claims and Proxies must be filed with me prior thereto.
Those having Claims against the Estate must file the same with the Custodian or Trustee when appointed before distribution is made, otherwise the proceeds of the Estate will be distributed among the parties entitled thereto, without regard to such Claims.
DATED at Lindsay, this 24th Day of March, A.D. 1937.
VICTORIA TRUST AND SAVINGS COMPANY,
Custodian.
Lindsay, Ontario.

NOTICE TO CREDITORS.

All Persons having any CLAIMS against JOHN GEORGE SWEENEY FLANNERY, late of the City of Peterborough, in the County of Peterborough, Barber, who died on or about the 22nd Day of November, 1936, are hereby notified to send their names and addresses and full particulars of their Claims, duly verified by affidavit, to Messrs. Peck, Kerr & McElderry, 418 Water Street, Peterborough, Ontario, Solicitors for the Administrator of the said Deceased, on or before the 1st Day of April, 1937, after which last named date the said Administrator will proceed to distribute the Assets of the Estate among the parties entitled thereto, having regard only to the Claims of which he shall then have had notice.
DATED at Peterborough, this 1st Day of March, 1937.
CHARLES SYDNEY CUMMER,
Administrator.
Per PECK, KERR & McELDERRY, His Solicitors.

50 AUCTION SALES 50

FOR SUCCESSFUL AUCTION SALES Telephone 1477W J. R. Miles.

AUCTION SALE — FARM STOCK, Implements, Household Effects — property of the late William Miller, Lot 12, Concession 2, Douro, on Tuesday, March 9th, at 12.30 o'clock. Terms: Cash. The Farm consisting of 100 Acres, Extra Good. Buildings, Choice Hardwood Bush. Terms made known on day of Sale. —Gordon Andrews, Auctioneer.

SPECIAL FURNITURE SALE — Miller Sale Room, 464 George Street, Peterborough, Wednesday, March 10th, at 2 p.m. Consisting of Modern City Home, all articles in first-class condition, including Four-Piece Walnut Bedroom Suite and Bench, valued at $250; Four Antique Chairs, Large Chesterfield, Cabinet Radio, Lounge Chair and Ottoman, Electric Washer, Two Mahogany Rocker Chairs, Three Walnut Tables, Cedar Lined Chest, Walnut Writing Desk and Bench, Floor, Bridge and Table Lamps, Porcelain Top Kitchen Table, Large Mirror, Dishes, etc.

GILMOUR

The regular meeting of the Women's Missionary Circle of Gilmour Church was held on Tuesday, March 2, at the parsonage of Rev. R. D. and Mrs. Wright with a good attendance. The president, Mrs. J. G. Mann opened the meeting. It was decided to hold a white cross meeting some time in March. The topic on "Lepers" was given by Mrs. A. I. Bolsten, Mrs. Rowland Bennett and Mrs. Wright. The meeting was brought to a close and a dainty lunch was served by the ladies in charge.
The Glenarra Class of Gilmour Church are presenting a pageant on Easter Sunday night.
Mrs. J. G. Mann of Smith spent last week at the home of Mr. and Mrs. R. W. Manning of Peterborough.
Mr. and Mrs. Evans Storey of Derry spent Wednesday visiting at the home of Mr. and Mrs. C. E. Moore and Mr. and Mrs. R. A. McIntyre of Lindsay highway.

HENRY —By Carl Anderson

BRINGING UP FATHER —By George McManus

NOW IS THE TIME TO MODERNIZE and REPAIR --- 3 YEARS TO PAY

You May Borrow Up to $2,000.00

Through the Government's

Home Improvement Plan

These Advertisers Will Help You MODERNIZE REPAIR - REMODEL

Decide Now to Have Your Home Improved

This Is All You Have to Do:

First

Check over your home from the viewpoint of a prospective buyer or tenant—What does it need to make it modern and more comfortable?

Second

Consult one of the contractors or supply houses listed in this column for an estimate of the cost. (There is no charge or obligation for this service.)

Third

Take your estimate to your bank for a low cost Modernization Loan repayable over 12 months or up to three years. Loans may be secured up to $2,000.00

Our Boarding House - with - Major Hoople

NOW TRY PUZZLE WORD CONTEST NO. 24

TWENTY-FIVE DOLLARS in Cash Prizes will be paid by The Examiner for solutions to this puzzle. There is no entry fee, but only Examiner Classified Ad buyers may enter. Contract Advertisers are excepted.

Two entries are allowed for each 25c spent in the purchase of Examiner Classified Want-Ads. The coupons are good for THE CONTEST OF THAT WEEK OR THE FOLLOWING WEEK ONLY, as selected by the purchaser.

Entry slip MUST be attached to each solution made. Slips secured upon payment of Want-Ad accounts. Full details, rules and more clues are on another page of to-day's Examiner. Solutions MUST reach Puzzleword Contest at The Examiner NOT LATER than 4 p.m., Saturday, March 13. Results announced as soon as ascertained.

ACROSS:
2. Threshold
5. Sound
6. Leave out
10. Atmosphere
11. Negative
12. Belonging to it
13. Speak simply
15. That is to say
16. Ancient Irish capital
17. Drink dispensary
18. Affixing (2)
20. Rough
24. Exclamation of contempt
29. Vehicle
31. Overlook poetically
32. Preposition of location
33. European river
35. Exists
37. Period of time
40. Wan
41. Brine salt
43. Acting
46. Series
47. Musicians should play the right one
48. Inert gas.

DOWN:
1. We feel this way after a hard day
2. Color
3. Strike repeatedly
4. Short for Elizabeth
5. Knight's title
6. Semite
7. Always
8. Dead, in French
10. Separated
14. Label
16. Nice to recline on
22. Affectionate salute
23. Plural pronoun
24. Cock over a fire
26. Say
26. Away from
27. Carried
28. Mostly precise
30. Parent
34. Expiate
36. Pass
39. Concerning
39. Blow
41. We do this to tea
42. Newt
44. Inside
45. Proceed.

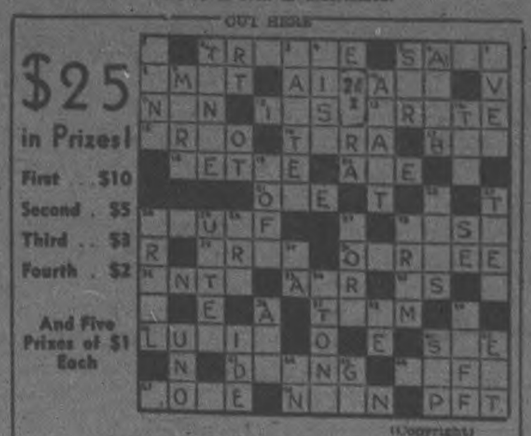

(Copyright)

Additional Blanks May Be Secured From Classified Ad Dept.

I have read the rules and agree to abide by the decision of the judges.

NAME .....

ADDRESS .....

Bedtime Story

By HOWARD R. GARIS

UNCLE WIGGILY FINDS HIS HAT

"Quick! Quick! Do something!" cried Uncle Wiggily to the Snow Bird. "Save me!"

"Don't be afraid," chirped the bird, flying around Uncle Wiggily's head. "There is no danger."

"Yes may say that about yourself but what about me?" asked the rabbit gentleman. "I haven't wings like you. Oh, I'm falling! Falling!"

Truly Uncle Wiggily was falling. The worst of it was he was falling down. Oh, yes, you can fall up, too. Did you ever fall up the steps?

Of course that isn't quite as bad as falling down. It isn't so far. But all Uncle Wiggily was thinking of now was that he was falling down, down, down.

The March wind had blown off his hat. And as the hat was tied to the rabbit gentleman by a long string, of course when the hat went up like a kite or balloon, so did he.

Then he met the Snow Bird. The Snow Bird cut the string and, with the hat no longer holding him up, the bunny fell.

"But you aren't going to get hurt," said the bird.

"I shall be badly hurt when I hit the ground," said the rabbit.

"You won't hit the ground if you use your parachute!" said the bird. "Open your parachute, Uncle Wiggily!"

"My parachute?"

"Certainly. Your umbrella!"

For the first time since he had started this adventure, Uncle Wiggily remembered he had taken his umbrella with him. He had it now, under one paw.

"Open your umbrella," said the Snow Bird who was following the rabbit on his trip back to earth. "That's all a parachute is, even the kind the airplane pilots bail out with—just something like a big umbrella. Open yours and you will fall to the ground as lightly as one of my feathers."

"Oh, sure enough! My umbrella! I forgot it!" laughed Uncle Wiggily. He was feeling jolly now. In a moment he opened his umbrella. It showed his fall and he began to

float gently to the ground. The Snow Bird flew down with him.

"What did I tell you?" asked the bird.

"You were right," agreed Mr. Longears. "But where is my hat?"

"Oh, your hat must have flown a long way off after I cut the string," chirped the bird. "I wouldn't worry about that."

Searches for Hat

"Oh, I must have my hat," said Mr. Longears. "I can't go home without it. But I'll hop around and find it." So Uncle Wiggily began hopping to find his lost hat.

Now when his hat was cut loose it also, like a parachute, fell to the ground. It fell in a patch of woods where the Bob Cat was asleep and the hat fell right on the Bob Cat's head.

"Oh, my goodness!" mewed the Bob Cat, suddenly awakening. "Why," he purred, "this is Uncle Wiggily's hat. Hurray! Uncle Wiggily must be coming this way. I'll catch him. He sent his hat on ahead to tell me he was coming! Oh, what luck!"

So the Bob Cat took the bunny's hat and hid in the bushes. But when Mr. Longears came hopping softly along, looking for his hat, and saw the Bad Chap, the bunny turned around and went home. So quietly the Bob Cat with the hat never saw the rabbit.

"Let him keep the hat," said the rabbit. "I can buy a new one but I couldn't buy new ears if the Bob Cat chewed them off." So all was well.

And if the bath tub will give the hair brush a permanent wave I'll tell you next about Uncle Wiggily's new cap.

(Copyright, 1937)

A PEW FOR CANADIANS

Pew Set Apart in Church in London for Canadians

A pew in the church of St. Lawrence Jewry, Gresham Street, the official church of the City of London Corporation, is to be set apart for the use of Canadian visitors to London. The same church contains the pew allotted to the Lord Mayor of Vancouver as a memorial of the Lord Mayor's recent visit to Vancouver.

WORRIED BY BILLS YOU CAN'T PAY?

With a $50? to $500?

LOAN

No endorsers
No embarrassment
No waiting

Enquire About Our NEW REDUCED COST.

CENTRAL FINANCE CORPORATION

355 George Street
Phone: 1707

HOME IMPROVEMENT

Contractors and Builders.

Free Estimates. No Obligation. CHAS. H. HUFFMAN 811 Elias Street. Telephone 1906

TAKE ADVANTAGE of Present Low Prices on New, Modern Homes, Re-modelling and General Repairs. Phone W. J. Koster, 433 Aylmer.

Electrical.

Estimates Gladly Furnished MILLER POWELL Co. Electrical Contractors 458 George St. — Tel. 283

COMPLETE ELECTRICAL SERVICE Electrical Fixtures And Wiring Devices. GRANT & LOUCKS 418 George Street. Tel. 708

'PHONE 1403 W. GORDON HALL First-class Electrical Work Done. AGENT G.E. HOTPOINT RANGES, ETC.

Painters and Decorators.

J. H. VANCE PAINTING AND DECORATING. 918 AYLMER STREET.

Plumbing and Heating.

FOR EXPERT PLUMBING AND HEATING REPAIRS & CONTRACTS See J. L. P. SMITH 378 Water Street

Let Us Quote On Your Paint Job With Love Bros. Paint. P. R. J. MacPherson & Son. Tel. 1626W

ADAMSON & DOBBIN PLUMBING, HEATING AND SHEET METAL WORK. 178 HUNTER ST. 'PHONE 480

Cement Work.

M. SICKLER 328 Stewart St. — Tel. 2325J Cement Floors, Foundations, Sidewalks, etc. Free Estimates

Building Supplies.

USE THE DOMINION LOAN PLAN TO PURCHASE QUALITY BUILDING MATERIALS SCOTT COAL AND LUMBER Tel. 1334

YOUR FREE COPY Of The "101" Book of Home Improvements Gladly Mailed Upon Request. THE PETERBOROUGH LUMBER CO. LTD. 103 Hunter St. W. Tel. 3180

BUILDING SUPPLIES. BALLIDAY'S BOOK OF BUILDERS' Bargains offers large and diversified stock of Building Materials and a trained organization at your service. 'Phone for your copy at once. Get our low estimates on Building your New Home, Summer Cottage, Garage, Hardwood Floorings, etc., or Alteration Work. We install Plumbing and Furnaces on Easy Terms. Local Sales Representative, 1066—Wm. J. Hull, 339 Downie.

The Examiner Classified Advertising Index.

Accountants	41
Auction Sales	36
Auto Repairs and Accessories	33
Business Wanted	31
Building Supplies	H.I.P.
Carpenters	H.I.P.
Cement Work	H.I.P.
Cleaners and Dyers	24
Contractors and Builders	H.I.P.
Collections	34X
Dental	43
Electrical	H.I.P.
Employment Wanted	30
Florists	1
For Sale (Miscellaneous)	2
Found	28
Fuel for Sale	9
Funeral Directors	3
Hairdressers	20
Help Wanted (Male or Female)	17
Help Wanted (Female)	18
Help Wanted (Male)	19
Insurance	42
Jewellery Repairs	27
Lawyers	44
Legal Notices	81
Live Stock for Sale	7
Lost	29
Medical	23
Modernize and Repair	H.I.P.
Money to Loan	40
Monuments	3
Moving and Storage	39
Musical Instruction	46X
Personals	30
Phone Orders	47
Plumbing and Heating	H.I.P.
Poultry for Sale	8
Printing	22
Radio Service	26
Real Estate for Sale	9
Rooms to Rent	12
Summer Cottages to Rent	13
Summer Resorts	14
Swaps	16

The Examiner Classified Advertising Rates

Cash Rate:
1 Cent per Word or Figure per Insertion. Minimum Charge, 15c

Charge Rate:
2 Cents per Word or Figure per Insertion. Minimum Charge, 30c

Box Numbers:
One or more Consecutive Insertions 10c

Phone 1600:
We will call for your Advertisement and give you the low Cash Rate.

Coming Events:
Per Word per Insertion 2½c
Minimum Charge 50c

Special Announcements.
Birth Announcements 50c
Engagement Announcements 50c
Marriage Announcements ... 75c
Death Notices 50c
Card of Thanks up to 1 inch 50c
In Memoriams up to 2 inches 75c
Over 2 inches (per inch extra) 50c
Legal, Municipal, Government, Auction Sales:
First insertion per agate line, 10c
Repeat Insertions 8c

The Day That I Forget

By MARIE BLIZARD

(Continued from yesterday)

CHAPTER 26

IF JANET, during these first days of her return, had told Joel what was in her mind, asked him to clear away the tangling webs that were confusing her, she might have spared herself much pain. But she thought she knew the way a man's mind worked and so she kept silent.

Between her and Joel there had never been any scenes and she wanted to keep the personal side of his life free of them.

She saw marked changes in him that were indicative of his changing attitude toward his life and his work. He was still sweet, always considerate of her. There was no change in his feeling or his attitude toward her.

But there was a change in him.

He was acting like a movie idol. The great screen lover was beginning to take his attractiveness seriously.

His manner toward all women had always been courteous. Now it had a new quality. He played back to them. He sought admiration from them and he expanded under it. His watchfulness no longer had the quality of complete naturalness. Trained before the camera to make the most of his mannerisms, he carried them into the drawing rooms and paraded them, not too obviously but more effectively for the benefit of all.

Janet watched and was saddened but she kept her silence as always.

When she became aware of the change in Joel, she ceased to worry about Carol Griest. She understood the situation. She knew that Joel was flattered by the attentions of the glamorous star.

She was fair in her attitude about that. She did not delude herself into thinking that any man was strong enough to withstand the flattering attentions of a beautiful woman. She knew that she was not any more fascinating that she was not any more fascinating than any other wife is to a husband to whom she had been married for three years. She knew that she was a good companion. She knew that Joel's passion for her had not waned and so she did not doubt his fidelity.

But sometimes she thought that fidelity was not the most important thing in marriage.

And she was aware of all the things in marriage that form the bonds that weave two lives together. She and Joel, with the exception of their first few months of marriage, had had nothing to build together. Money had come to them so quickly that they had had no struggles to share and bind them. They had no children. They had no friends of lifelong duration.

Everything that they had was an open book shared by the others in their world. In Hollywood, pasts were dimmed in no time and futures were vague. Friendships weren't made to endure a lifetime nor were they based on mutual affections. Friendships were made by studio associations and bound by the frail ties of shared work that was as unsteady as any such castles built on sand.

Standards were formed on a basis of success.

And the only success that Janet wanted, or could have, was in her marriage. The value of marriage was not raised as high in her society as it was in her own mind.

Janet was an individual in a group of groups. In these groups, men and women did not act as persons, they acted as part of the group. What one did, another did.

Janet followed suit.

When she was laid up with a mild attack of influenza, she insisted that Joel carry on. It wasn't good for him, she said, to work hard at the studio all day and come home to a house of illness.

So she read herself sleepy in the confines of her lovely bedroom where she was attended by a trained nurse, while Joel went to his parties.

The first few nights, he stole softly into her room to tell her about them, to kiss her good night. But then as a week stretched on into the second one, he stopped those visits and Janet had only the telephone to bring her his voice.

Then she was up and dressed for the first time and Joel was anxious to get home early. He took Janet home and accepted her invitation to step for something to eat.

Janet had loved the concert. Joel was bored. She was glad to have Larry to talk it over with her. He shared her enjoyment of music and knew no more about it than she did.

It was after 1 when he left.

The next week, he rang her up and asked her if she'd like to go to hear "La Boheme" which was being sung by a visiting opera company at the Hollywood Bowl.

He didn't ask her if Joel would like to go. It was the first invitation she had received from a man since she had been married. Larry was a friend of Joel's and she didn't know how to answer him. She said she'd love to go but she wasn't quite sure whether she had made arrangements for that evening and asked him to call her back.

She wanted to talk it over with Joel.

"I'd really love to go, Joel, but I feel so queer about accepting an invitation that doesn't include you. You don't really care about opera, though, do you?"

Joel laughed at her anxiety. "Little goose, you know I simply loath opera. Go ahead by all means."

She said yes, he had. And she thought: But I'll never want to go with anyone else in preference to you. She wanted to say: You can talk about freedom in marriage but you can't make yourself feel free, you shouldn't want to.

She knew that by giving her her ticket to such things, Joel was making himself free as he wanted her to be.

She went to the opera with Larry Kelton and put her mind in order as precisely as she dressed. She was going to enjoy herself. She wasn't going to feel like an old-fashioned wife. She was modern.

She learned to be modern. She played golf with Jim Somebody or other who was visiting from New York. She met a foreign director at the Jarrel's house and accepted his invitation to cocktails one afternoon. She forgot to tell Joel that the flowers she wore that night were from Franz, the director. She gave all the outward appearances of having a lovely time, killing time with a number of people. But she was not having a lovely time.

There was a nameless ache in her heart when she thought of the days and nights that she had shared—with anyone else in preference to Joel—with Joel. Joel was not "running around" but he had his dates as casually as she had hers and apparently it did not disturb their happiness or their routine.

But Janet could have had three dates a day with three different men and she couldn't have told you a thing one of them said to her when the date was over. Her dates were only shadows blending into the shadows of those passing days.

Then she met Russell Bode.

(To Be Continued)

BRICK BRADFORD—And the Lord of Doom

by WILLIAM RITT and CLARENCE GRAY

MUGGS AND SKEETER

by WALLY BISHOP

TILLIE THE TOILER

—By Russ Westover

COUNCIL SEEKS FINANCIAL AID

Perry Township Body Requests Assistance For Bridge Construction

APPROVE ACCOUNTS

(Examiner Correspondence.)

WARKWORTH, March 6.—The municipal council of the Township of Percy met on Tuesday in the town hall, Roy R. Mallory, reeve, in the chair. Other members present were Alfred Merrell, deputy reeve; Thos. McMillen, W. H. Nelson and Wm. Partridge, councillors.

Communications: Dept. of Highways, relief inspector; Ontario Municipal Association, H. M. Fowkes and Son, E. L. MacNachtan.

Moved by T. McMillen and seconded by Wm. Partridge, that the tax collector's time be extended to March 24 next. Carried.

Moved by Wm. Partridge seconded by T. McMillen and carried that the reeve sign cheques on the Royal Bank in favor of the following parties, namely:

For police village: Hydro Commission, street lights, $34.01; Neil Thompson, coals on fire hall, $1.50; James Collins, work on street, $1. Total, $60.

For Township of Percy: James Black, payment on note, $100; Wes. Remington, lumber account, $60.82; Fred McGee, lumber account, $22.80; C. O. Armstrong, indigent, $19.50; Wesley Wilson, work on road, $1.84; P.S. amusement tax, tickets and postage, $15.51; C. E. Meiklejohn, work on hall, $1.25; Blanche Baker, grant to public library, $35; United counties of N. and D., indigent account, $121.36; A. Vanslecken, rebate on taxes, $1; O. B. Phillips, trip to Cobourg, indigents, $4; Harold Morrow, wood, $56.33; Bruce Macklin, lumber, $52.60. Indigent accounts: Geo. Clemmow, $1.50; Herb. Goodrich, $10; Mrs. M. Bell, $4; Gordon Greenly, $2.75; James Towns, $17.50; A. M. Smale, $1.70; Frank Boyce, $22.48; C. S. Osborne, $12.69; A. J. Davey, $6.88; J. E. Thompson, $8.41; Geo. A. McKee, $24.51; W. A. Beavis, $8.15; W. C. Allen, $13.13; Mrs. J. Leonard, $2.50; R. Isaac, $1.25; C. O. Dudley, $14.50; R. Waters, $5.68; A. Thompson $4.03; W. A. Hewitt, $1.88; W. O. McLaren, $8.54; C. J. Boyce, $3; B. Buchanan, $10; R. W. Kelly, township taxes, 1936, $16.22; Chas. Vanslecke, salary as supt., $4.90; Dr. H. S. Allen, secretary-treasurer S.S. No. 2, $800; S. Dugan, work on road, $5.75; Irwin Greenly, work on road, $4.73; Mrs. Jennie Grills, gravel, 90c; Jas. A. Sykes, secretary-treasurer telephone system, balance 1936, $626.36.

Moved by Alfred Merrell, seconded by W. Nelson, that whereas the township of Percy has built 11 steel bridges and has 12 bridges to build in the next few years, all over 20-ft. span and running up to 50 feet in length and the township has a roll assessment of less than $100,000 and an equalized assessment of $144,000, and no township in the united counties has anything like this number of bridges, we humbly beg the Minister of Public Highways to grant the sum of 75 per cent. of cost of all steel bridges to be built in this township, said bridges to be built under the instruction of provincial resident engineer. Carried.

The council adjourned to meet Tuesday, April 6, at 10 a.m.

Tweed Man Fined For Road Accident

(Examiner Correspondence.)

TWEED, March 6.—A motor accident was reported to the Belleville police on Thursday evening by John Wood of Trenton. Mr. Wood informed the authorities that his automobile had been struck by another motor car travelling in the opposite direction, which failed to stop. Later police apprehended Lauglen Ketcheson of Tweed, who on Friday morning pleaded guilty to the charge of failing to allow an oncoming motor vehicle one half of the highway contrary to the Highway Traffic Act. There was no great amount of damage, only the paint being scraped off Mr. Wood's car, pleaded T. D. Corcoran, Tweed barrister, who appeared on behalf of the accused. A fine of three dollars and costs was paid.

MARMORA

Miss Margaret Brown is visiting Mrs. Colin McMillan (nee Sophia Moynes) in Lindsay, the latter having recently undergone a serious operation.

Under auspices of the newly formed Marmora Badminton Club, a bridge party took place on Tuesday evening at the home of Mr. and Mrs. Harold Munday. There were nine tables of players. The ladies' prize was won by Mrs. Eugene Brady. Mrs. D. L. Curtis, playing in place of a man, won the gentlemen's prize. After the play, lunch was served and a very pleasant evening was spent.

At a meeting of Marmora Public School Board held on Monday evening, Garth Sabine was appointed secretary-treasurer to succeed Mrs. Mae Leonard, who has resigned.

Mr. and Mrs. George Ketcheson and family of Foxboro visited Mr. and Mrs. F. C. Prentice on Sunday.

Mrs. Walter Whiteman of Belleville is visiting friends here.

Bruce Cook of Syracuse, N.Y., was called to Marmora this week owing to the illness and death of his mother, Mrs. Mary Ann Cook.

"They have given me more energy and a Grand Complexion!"

HERE'S a young lady who thinks she is the luckiest person alive! And if you will read her letter, you may find the way to share her luck. Miss Bonera W——* says: "I am going to continue taking your remedy because it has helped me more than any other medicine I have taken. Dr. Williams' Pink Pills have made my nerves much better and helped me keep free from colds. They have given me more energy and a grand complexion." Many a sallow, lifeless complexion has become radiantly full of color and life, after Dr. Williams' Pink Pills have helped to restore health, strength and vitality. Girls write in to say that pimply outbreaks on the back and face disappear when they continue the treatment with Dr. Williams' Pink Pills. All of which proves that good looks, plenty of pep and normal weight are largely dependent upon the body's condition.

Then lose no time in building yourself up with Dr. Williams' Pink Pills. A Canadian physician originated this remedy over 40 years ago. It definitely enriches the blood with iron and promotes increased vitality. Take them for a few weeks and note the difference they will make in improving health, increasing vigor and weight and toning up the complexion. Price 50c.

Take Dr. Williams' Pink Pills regularly for a while; and if you don't feel better, stronger and healthier, your money will be returned to you.

** Name on request.*

Here's Simple Way to Curb a Cold

Two "ASPIRIN" Tablets—A Full Glass of Water—That's All

The modern way to curb a cold is this: Two "Aspirin" tablets the moment you feel a cold coming on. Then repeat, if necessary, according to instructions in the box.

At the same time, if you have a sore throat, crush and dissolve three "Aspirin" tablets in one-third glass of water. And gargle with this mixture twice.

The "Aspirin" you take internally will act to combat fever, cold pains and the cold itself. The gargle will act as a medicinal gargle to provide almost instant relief from rawness and pain. It is really marvelous: for it acts like a local anesthetic on the irritated membrane of your throat.

Try this way. Your doctor, we know, will endorse it. For it is quick, effective and ends the taking of strong medicines for a cold.

● "Aspirin" tablets are made in Canada. "Aspirin" is the registered trade-mark of the Bayer Company, Limited, of Windsor, Ontario. Look for the name Bayer in the form of a cross on every tablet.

Demand and Get

ASPIRIN

TRADE-MARK REG.

ACCUSES ROBERTS TRYING BLACKMAIL

(Continued from Page 13

would be moved to the opposition benches. He would purge the members of their association with Dr. Roberts. He read a resolution of confidence in him passed by the Liberal members an hour or so previously.

Recalls Price Rebuke

The premier's memory went back to last session when he recalled the House passed censure on W. H. Price (Con., Toronto-Parkdale) for allegedly saying Dr. Roberts "for political favors was willing to kiss any part of the body of Dr. Godfrey he might care to expose."

The statement, which Mr. Price claimed was inaccurate went back to the time Dr. Roberts was a member of the Conservative Association of York West, represented by Dr. Forbes Godfrey, then Conservative minister of health.

By a 68-14 vote the legislature upheld the honor of the Sault's Newfoundland-born representative and censured Mr. Price.

Shortly before the Roberts incident, a bill was introduced by W. J. Chardhouse (Lib., York West) to make Ontario's floral emblem the white trillium, sometimes known as "the white lily of peace."

Thinks Cauliflower Better

"It should be the cauliflower in view of some of the happenings around this House," said Leopold Macaulay (Con., York South) with a sly glance at Hon. Peter Heenan, Minister of Lands and Forests, the cabinet's fighting Irishman. Last week Mr. Macaulay said everybody knew to be true something not admitted officially. This was that Mr. Heenan had thrown a cabinet colleague out of his office.

Legislature members were talking today of the week's stirring events in the House. Tuesday night Premier Hepburn caused a sudden adjournment when Mr. Heenan persistently defied the Speaker by rising to halt interruptions of George S. Henry, Conservative House leader, and wound up by labelling the opposition chief a "Dumb Dora." But this incident ended happily all round and the next day the three concerned were smiling.

Yesterday Mr. Hepburn diverged from his condemnation of Dr. Roberts to pay a tribute to Mr. Henry as a considerate opponent.

"I give him credit for the diligent manner in which he discharges his duties as leader of the opposition," he said. "He is a man of independent means. Yet he denies himself the comforts of home life in the public's service. It is characteristic of him."

UNEMPLOYMENT

(Continued from page 1.)

United States had done so and taken steps to meet it in the present and in the future.

War Scare Bringing Work.

Much of the improvement in industry was due to the war scare. The Government could not claim credit for additional employment in nickel and iron and steel industries as soon as the war scare passed that activity would disappear.

Mr. Lawson said every declaration of policy by a Conservative was treated as an election promise but Liberals forgot their own promises.

At Vancouver Prime Minister Mackenzie King had pledged himself to the democratization of industry, to give labor an equal share with capital in the formation of industry. The Government had done nothing to carry out that promise.

"If the Minister of Labor (Hon. Norman Rogers) had given as much attention to carrying out the policies of his leader as he did to fussing with the National Employment Commission he might have accomplished more for the unemployed," said Mr. Lawson.

One Big Happy Family.

Mr. Lawson said the Government had promised co-operation in the fight against unemployment and other problems because practically all Governments in the country would be Liberal. The Prime Minister had said if his party was elected the Dominion and Provincial Governments would be "one big happy family." Only recently, Mr. Lawson said, he had heard of one Ontario minister protesting bitterly because he could get no co-operation from Ottawa.

If there was to be co-operation between the Dominion and Provinces, Mr. Lawson asked why they did not get together and agree upon social legislation so badly needed.

Mr. Johnston commended the Government for continuing the policy of coal subventions, but criticized the Wheat Board operations. It was not generally known, Mr. Johnston said, that farmers never got the top prices for their wheat. They must sell in the fall when the prices are lowest and speculators reaped the benefits of high prices.

Mr. Lockhart recalled he had opposed creation of the National Employment Commission last year and said he had greater reason to oppose it now. Conditions were improving, but young Canadians in increasing numbers were asking when they were to be provided with employment as promised in pre-election pledges and unemployment was increasing.

The Home Improvement Loan was a worthy piece of legislation, but was of no use to the man without a job, he added.

Criticism Too Soon.

Mr. Tucker submitted Conservative Leader Bennett's budget amendment was moved with the knowledge that it was not doing justice to the Government whose measures had hardly time to become effective. He was glad, however, Labor Minister Rogers had not expressed satisfaction with the employment situation, but had said instead that he was encouraged and confident.

He would not pretend, Mr. Tucker said, that he was in accord with all the policies of the government.

"Monetary policies?" suggested Mr. Bennett.

Mr. Tucker agreed, but asked the Conservative leader if he, as a young man, had not been opposed to some policies of the government he supported but had continued loyal because he thought it the best government.

Mr. Bennett observed that he had voted against his own party, and Mr. Tucker replied that it was possible he might some day do the same. No government could possibly do everything each of its supporters thought it should do.

Again the member for Restigouche clashed with the Conservative leader when he deplored the textile industry. In 29 years the Dominion textiles had made an average of 97 per cent. on its investment in common shares, Mr. Tucker said. He suggested it would have been better if the tariff protection had been lowered. The industry would then have sold more, employed more workers and distributed more of the profits among the workers.

Their Pact Halts Possible Strike

MYRON C. TAYLOR JOHN L. LEWIS

Probably the biggest piece of labor news ever announced in America came as a result of a secret meeting between these two men—Myron C. Taylor, chairman of the giant U. S. Steel Corporation, and John L. Lewis, the powerful leader of industrial unionism. Announcement that the Carnegie-Illinois Steel Co., largest unit of U.S. Steel, had agreed to negotiate with Lewis' union, is considered momentous. Meanwhile, the steel mills are approaching an all-time high record.

MOUNT PLEASANT

MAY PLANT TREES FOR CORONATION

Mount Pleasant Women's Institute Discusses Proposal—Will Hold Crokinole Party

(Examiner Correspondence.)

MOUNT PLEASANT, March 6.—The March meeting of the Mount Pleasant Women's Institute was held at the home of Mrs. T. C. Morden on Wednesday with a good attendance of members.

The vice-president, Mrs. G. Shield, in the chair and conducted the meeting. The roll call, "A Wise Saying of Fathers," was answered by eight members.

Reports of the various committees were given by the convenors.

The committee appointed to arrange for a play to be given in the near future, Mrs. Ira Lowe, Mrs. Garnet Shield, and Mrs. Melville Handley will make the necessary appointment; this matter was left over from the previous month owing to so much sickness in the district.

The correspondence included six letters of appreciation for fruit sent during illness.

A letter from Mrs. R. S. Stables regarding Consolidated schools, school lighting and the number of children in the school wearing glasses.

A letter from Mrs. F. Fallis inviting the W.I. members to attend a cooking school under the tuition of Mrs. H. M. Aitken, sponsored by the Canada Starch Co., Ltd., to be held in Millbrook on March 24.

Crokinole Party

Arrangements were made to hold a progressive crokinole party in the W.I. Hall on Friday evening, March 12. Prizes will be given and music will be provided during the serving of refreshments. Mr. Garnet Shield was appointed as crokinole manager. Misses June Shield and Margaret Best, music committee; Mrs. Thomas Graham and Mrs. Ira Lowe, lunch committee. A suggestion was made that the W.I. plant some shade trees to replace the trees which have died and have been winter killed during the last few years, and in such a way maintain the beauty of our village, and Coronation year would be a most suitable time for the planting.

The program was in charge of Mrs. Norman Fee and Mrs. Ira Lowe. The former being absent unavoidably. Reading, Mrs. W. H. Lowes, "Putting the World Together." Reading, Mrs. Ira Lowe, "The Country Doctor's Wife." Reading, "Hum-ha-ha," Mrs. H. Gardiner. Reading, Mrs. Thomas Graham.

A dainty lunch was served at the close of the meeting, while a social half hour was enjoyed.

Mrs. Thomas Graham and Mrs. M. Handley assisted the hostess and her daughter, Miss Dorothy.

The April meeting will be held at the home of Mrs. Ira Lowe, with Mrs. V. Jones and Mrs. Rutherford, program committee, and Mrs. W. H. Lowes and Mrs. M. Handley, lunch committee.

Friends of Mr. H. G. Best will be sorry to hear that he slipped on the ice on the pond and fractured two ribs. Mr. Best is able to continue with his work at the chopping-mill.

Mr. Alex. Tully was able to return home on Friday from the Toronto hospital where he underwent a serious operation.

Mrs. Wilbert Bryans was removed from Nichols Hospital, Peterborough, to her home, where she is confined to her bed in a serious illness.

BLAZE AT DELTA

$6,000 Fire Destroys Barber Shop and Hotel

BROCKVILLE, Ont., March 6—(C.P.)—Fire of unknown origin breaking out in the barber shop of Clive Halladay at Delta early today destroyed that building, with Halladay's living quarters, the upper portion, and spreading to the adjourning Beverly Hotel, a 2½-storey frame building, destroyed it with its contents.

Loss was set at $6,000.

There were no guests in the hotel, a long-established building.

Mrs. Alfred Kilborn, the proprietoress and the staff escaped without injury. Halladay and his wife were obliged to leave their quarters above the barber-shop in night attire, the outbreak made considerable progress before it was discovered.

BRITISH TRAVEL MORE.

LONDON.—(CP)—Railway travel in the United Kingdom in November included 103,408,488 passengers, an increase of 402,419 over the same month of 1935.

OBITUARY

GEORGE A. BABCOCK.

TWEED, March 6.—After a brief illness George Alfred Babcock residing in the 2nd Concession of the township, passed away at the Belleville General Hospital early Wednesday morning, March 3.

The late Mr. Babcock, who was in his 61st year, was born at Hellford, Ontario. For some years, he resided at Sydenham, Ontario, and for the past twenty years, he had been a well respected resident of this district. For the past fifteen years he operated a dairy business.

In religion, the late Mr. Babcock was a member of the United church, and fraternally he was a member of the Moira Lodge, A.F. & A.M. No. 11 and the Moira Chapter, R. A.M. No. 7.

Surviving to mourn his loss are his widow, who prior to her marriage was Miss Eva Campsall; his step-mother, Mrs. George T. Babcock; one half-sister, Mrs. Stanley Babcock, Hellesford, Ont.; one half-brother, Mr. Ray Babcock, Hellesford, Ont., and one niece, Velma Lowles, who made her home with the late Mr. Babcock and Mrs. Babcock.

MRS. JAMES LOWRY

TWEED, March 5.—Following a serious illness of only one week, the death occurred at her late home on Tuesday, March 2, of Margaret Rath Lowry, beloved wife of James Lowry. She had not been in good health for some time. Born in Tweed, a daughter of the late Mr. and Mrs. James Rath, Mrs. Lowry had lived in this immediate vicinity all her life, where she was well and favorably known. Forty-six years ago, she was married in Tweed to James Lowry, who with one daughter, Miss Jane Lowry, survives.

She was a member of St. James' Anglican Church. Only one sister remains, Mrs. E. Clouller, Toronto.

The funeral took place on Thursday afternoon from her late residence to St. James' Anglican Church with Rev. W. L. Wright, Toronto, former rector of St. James' Church, and Rev. W. G. Moore Swayne, the present incumbent, conducting the service. Interment was in St. James' Cemetery.

The bearers were: Thomas S. Rath, Henry Sexsmith, W. T. Rath, Edward Rath, Joseph Bergeron, and Joseph Rashotte. Among those attending the obsequies were Mrs. Ethel Roach of Port Colborne, and James Clouller, Toronto.

MARY J. McNAUGHTON

TWEED, March 5.—Mary Jane McNaughton of Sulphide formerly of Actinolite, died on Tuesday, March 2, at her late home following a short illness. The deceased who was a lifelong resident of Actinolite, had lived in Sulphide for the past seven years. She was a daughter of the late John and Mary McNaughton. Miss McNaughton was a member of the United Church.

Remaining are two sisters, Miss Catherine McNaughton, and Mrs. Louise Sexsmith, Actinolite; a sister-in-law, Mrs. Thomas McNaughton, and the following nieces, Misses Gussie and Katherine McNaughton, Actinolite; Mrs. Harry Roy, Sudbury, and Mrs. Earl Credicott, Sulphide.

The funeral took place on Thursday afternoon, from her late residence to Actinolite United Church, where Rev. T. Smith had charge of the services. Burial was at Actinolite. The following acted as pallbearers: Ernest Wallace, Lee Credicott, A. W. Mains, Earl Credicott, Mr. Roberts, Frank Reid.

MRS. MARY DOHERTY

HASTINGS, March 6.—The death took place on Saturday at her residence in Hastings of Mary Doherty, widow of late Patrick J. Doherty.

Surviving are four sons and three daughters, James of St. Paul, Minn.; Jeremiah of Percy; John of Hastings; Leo of Campbellford; Mrs. E. English of Peterborough; Mrs. W.

Can't Sleep

It must be the nerves—tired, exhausted, irritable nerves. Yes need Dr. Chase's Nerve Food to restore nerve force to the system. It is the time-proven dependable restorative

Dr. Chase's NERVE FOOD

All-Out-of-Sorts! Nervous, Irritable, Peevish!

This may be due to lack of proper rest, the worry over business, the too free use of tea, coffee or tobacco, the keeping of late hours, the never ending drudgery of housework, but whatever the cause you have been putting too heavy strain on the nervous system.

If you are tired, Restless, Irritable, Distressed, you will find in Milburn's H. & N. Pills a remedy to make the weak nerves strong, the shaky nerves firm, a medicine that will help put life on your feet again.

ALL RESOURCES OF MOTHERLAND GOING TO ARMS

(Continued from Page 1.)

ed for years to build up the country's business.

Now he was obliged to divert the resulting surplus to forging weapons of defence "which bring no economic return."

Taxpayers had to prepare for further sacrifices. The government had never hesitated to call upon taxpayers for sacrifices when necessary.

In an address at Taunton the home secretary, Sir John Simon, said the defence program was far more likely to provide a basis on which an international limitation of armaments might be obtained than unilateral disarmament. Parliamentary institutions were on trial, he said. It was in Britain that the fight for democracy had to be fought and won.

Leopold Amery, former colonial secretary and Conservative member of parliament in an address at York said the burden of defence could only be borne by all partners of the empire. "A foreign policy that is looked upon with mistrust and misgiving by the Dominions is fatal to the unity of the Empire," he declared.

CHIMNEY BLAZE

Little Damage However Is Done At House Of Mr. L. Thompson.

(Examiner Correspondence.)

HAVELOCK, March 6.—Volunteer firemen answered a call about 10 o'clock Friday morning to the home of Mr. L. Thompson to bring under control a dangerous chimney blaze. The fire, however, was fairly well in hand when they arrived, and it was not necessary to use the chemical engine. No damage was done.

J. Covener of Rochester, N.Y., and Kathleen, R.N. of Hastings.

The funeral will take place Monday, March 8 at 10 a.m. to Our Lady of Mount Carmel Church.

WILBERT HARRISON

The death of Wilbert Stuart Harrison of Asphodel occurred in Nichols Hospital Friday afternoon following an illness of two weeks. He was in his 30th year.

He was born in Asphodel and spent his lifetime there. He was a member of the Westwood Presbyterian Church.

Surviving are his parents, Mr. and Mrs. John W. Harrison, his wife, formerly Eva Clymesdale, one brother, Max of Peterborough, and four sisters, Mrs. W. Renwick of Westwood, Mrs. T. H. Jory of Bancroft, Mrs. L. E. Chambers of Windsor and Mrs. H. Boswell of Norwood.

The funeral will be held at 2 p.m. Monday from the residence in Asphodel to the Westwood Cemetery, Rev. Mr. Preston officiating.

SCOTT'S SCRAPBOOK

by R. J. SCOTT

The Examiner BULLETIN BOARD

Sweeping powers to license all trades, businesses and industries in Alberta are proposed in a bill introduced in the Alberta Legislature yesterday.

It is reported that the executive officers of the vice-president and general manager of the Eastern division of the C.P.R. are to be moved from Montreal to Toronto.

The new French liner that is being built to replace the Atlantique will be called the Pasteur in honor of the famous French biologist.

Seeking to preserve all available breadstuffs, Germany has ordered bakers to put seven per cent. cornmeal in all wheat bread.

Killed By Car

Barney McGrath, 73, of Toronto died in hospital last night shortly after being struck by a truck while crossing a street.

Charles F. McGillvray, Whitby's Medical Officer of Health, is suffering from a broken leg sustained when he slipped as he was looking his garage.

Enrich Woods, an 80-year-old man, was almost instantly killed when hit and knocked down by a motor car while walking on Yonge street, north, at Oak Hollow.

As she stepped out of her car near Whitby to purchase eggs at a farmhouse, Mrs. John McLean, 62, was fatally injured when hit by another machine, the driver of which was arrested on a manslaughter charge.

Arrests Threatened

Saskatchewan Chief of Police has issued a warning that persons throwing articles on the ice during hockey games will be arrested.

It is reported from Ottawa that a substantial increase in Federal subsidies to the three Prairie Provinces is likely pending the investigation to be held by a royal commission.

Captain L. Geddie, M.C., Coal Administrator for Saskatchewan, died in Regina yesterday following a major operation.

An Edmonton report says Premier William Aberhart has emerged victorious from a caucus of his followers after facing the worst crisis in his political career.

Joseph Keller, 41, former R.C.M.P. officer, has been remanded at Montreal for preliminary hearing on March 10 on charges of fraud and conspiracy.

A reorganization of the "outside" Customs and Excise Service of Canada has been announced by Hon. J. L. Ilsley, to become effective on April 1.

The Archbishop of Canterbury and the Duke of York have been appointed to censor all news films to be taken inside Westminster Abbey during the Coronation.

Speaking at Berlin, Field Marshal Von Mackensen of World War fame, predicted a war between Germany and Russia.

Car Thefts Increase

Six car thefts have been reported to the St. Catharines police in the last six days. Five of the cars, two of them damaged, have been recovered.

The charge was made before a Senate committee at Washington, that a man was shot during the West Coast Longshoremen's strike of 1934 for the benefit of motion picture cameras.

French border police yesterday arrested seven Finns who were trying to slip across the frontier into Spain.

Attorney General A. W. Roebuck has informed Hamilton citizens that the onus of controlling bingo games rests with the Federal government.

Burns to Death

Mrs. Theodore Edmunds was burned to death at Schenectady when her clothes caught fire as she was lighting an oil heater in her home.

King George has sent a message of thanks to the Indians of the Six Nations tribes thanking them for their messages of loyalty.

Mrs. Jennie Galley, 47-year-old wife of a coal miner at Clearfield, Pa., beat her two daughters to death with a hammer.

Contracts for the construction of 84 modern dwellings and an hospital at Baieconeau, Que., have been awarded by the Ontario Paper Company.

FOREIGN LIGHTS FOR CORONATION

British-Made Bulbs To Be Used In Trinidad Total Only 6,000

PORT OF SPAIN, Trinidad, Mar. 6.—When Trinidad celebrates in connection with the coronation ceremonies in London, May 12, British-made electric light bulbs will be far outnumbered by those of foreign manufacture, a survey here has revealed.

At a meeting of the Finance Committee of the Island, it was said there were enough bulbs in the colony for the occasion and the proposal of the Coronation Committee to guarantee the Trinidad Electric Company against loss on importation of other bulbs was deemed unnecessary.

(The Coronation Committee had advised the Government, should it guarantee the company against loss for the purchase of more than 13,500 colored bulbs of British make for use during the celebration.)

There were on the Island, the committee reported, about 20,000 lights, of which 6,000 were of British make.

To Alkalize Acid Indigestion Away Fast

People Everywhere Are Adopting This Remarkable "Phillips" Way

The way to gain almost incredibly quick relief, from stomach condition arising from overacidity, is to alkalize the stomach quickly with Phillips' Milk of Magnesia.

You take either two teaspoons of the liquid "Phillips" after meals; or two Phillips' Milk of Magnesia Tablets. Almost instantly "acid indigestion" goes, gas from hyperacidity, "acid-headaches"—from over-indulgence in food or smoking—and nausea are relieved. You feel made over; forget you have a stomach.

Try this Phillips' way if you have any acid stomach upsets. Get either the liquid "Phillips" or the remarkable, new Phillips' Milk of Magnesia Tablets. Only 25¢ for a big box of tablets at drug stores.

ALSO IN TABLET FORM: Each tiny tablet is the equivalent of a teaspoonful of genuine "Phillips" Milk of Magnesia.

MADE IN CANADA

PHILLIPS' MILK OF MAGNESIA

THE CANADIAN DEPARTMENT STORES LIMITED

STORE HOURS: 9 A.M. to 5.30 P.M.; Saturday, 9 A.M. to 9.30 P.M. PHONE 3000

MAJOR VALUE *Feature!*

MONDAY AT THE C.D.S.

Fine Quality White and Ivory Scrim

FRILLED CURTAINS

MONDAY PAIR **.79**

Width 21" x 2½ yards, in fine white and ivory scrim, with edges serged in rose, blue, green, gold and red, others with colored band across bottom and valance. Major Value Special, Monday, pair ..... .79

—2nd Floor, C.D.S.

C.D.S. GROCETERIA

Outstanding Values Monday Where Prices Are Lower Phone 3000

Evaporated MILK Tall Tin	BOILING BEEF Boneless and Rolled lb.	Clover Leaf Sockeye SALMON ½ Size Tin	Loin PORK CHOPS lb.	CHIPSO Soap Flakes Lge. Pkg.	Kellogg's ALL BRAN Lge. Pkg.
.8	.9	.17	.19	.18	.18

CANADIAN DEPARTMENT STORES

THE WEATHER
Fresh north-west winds; colder to-night with snowflurries. Tuesday: Mostly fair and cold.
Sun—Rises, 6.52 a.m.; Sets, 6.15 p.m.

The Peterborough Examiner

HOME EDITION

VOL. LXXVII. No. 56 — PETERBOROUGH, MONDAY, MARCH 8, 1937 — PRICE THREE CENTS

BRITISH SHIP BOMBED, SINKING IN BAY OF BISCAY

SOCIAL CREDIT COHORTS STAND WITH ABERHART

Carry On—With You 100 Per Cent. Say Letters Received By Premier

"99 P.C. SATISFIED"

Leader However Admits a Few Former Members Advise Resigning

By J. C. Sanderson
(Canadian Press Staff Writer.)

EDMONTON, March 8 (CP) — Members of the Social Credit League, the political organization behind the government of Premier William Aberhart, apparently are satisfied with his efforts to establish a new economic order in Alberta.

Judging by letters and resolutions the premier read to the Edmonton Prophetic Bible Conference last night, he will be confirmed in office by league members. A week ago he admitted to them his failure to establish Social Credit in the time-limit of 18 months he set during the election campaign and asked them to advise whether they wanted him to resign or continue his efforts.

The premier last night read from letters and resolutions he had received in the week, while admitting it was impossible for many organizations to hold meetings in that time.

The following were samples: "Stay with the post, we are behind you 100 per cent"; "stay with the government, do not let the opposition scare you"; "Wishing you the best luck on the debt adjustment, with you 100 per cent."

99 Per Cent Satisfied.

A resolution read: "A motion was made and carried that you should not put your resignation to a vote in June as we feel that 99 per cent of all Social Crediters are well satisfied."

Another resolution read: "It is our hope and wish that you continue as premier until your promise can be fulfilled and, if this is not possible, continue just the same because we have had one man who at least tried something."

The premier said he had received a few letters signed "Former Social Crediters," advising him to resign. "That was fair," he commented, "and I answer you, if I get enough of them, I shall not take long to decide what to do. I would ask, however, when you say you are a former Social Crediter, you should tell to what group you belonged and who the president was."

Premier Aberhart repeated he was willing to stay on the job if his followers desired.

"We are still prepared to press on if you desire it. I promised to let you know in 18 months and be guided by your decision whether I should press on or not. I have no intention to quit unless you desire.

"I have no particular desire for high office if I cannot help my fellow men or if they do not want me to try. I am willing to give over to anyone else whom you desire to have whenever you so desire it.

"In the meantime, I shall do the best I can to give you honest government and to press forward for deliverance from economic bondage."

17-YEAR DETROIT GIRL MURDERED

Police Issue Warning To Avoid Dark Places After Five

Assaults

DETROIT, March 8.—(AP).— A sudden series of attacks on women, climaxed by the brutish murder of 17-year-old Bernice Ontsko in suburban Hamtramck, spurred a police round-up of suspicious characters to-day.

Questioning of 20 men, however, yielded authorities no clues to the girl's death, discovered Sunday morning when her bruised body was found.

Police awaited an autopsy to-day to determine the cause of death. Miss Ontsko, one of five children in a worker's family, apparently was seized and criminally attacked. Police Capt. John Sikorski said, upon her way home from church. She was the daughter of Mrs. Cecelia Ontsko.

Five attacks or attempted assaults on women had been reported by police Friday night. Police warned women to "avoid all dark places" until Miss Ontsko's assailant is captured.

Last Minute News Flashes

BORDEAUX, France—Four British destroyers were reported standing by a burning sinking British merchantman 30 miles out in the Bay of Biscay today after the ship had reported she was bombarded by a "vessel of unknown nationality." The destroyers were preparing to try to take off passengers, late advices stated. Four French fishing boats also were reported virtually in the ship's position and authorities ordered a French destroyer from Rochefort to the scene.

TORONTO — A sum of money guaranteed to be not less than $10,000 has been presented to University College, University of Toronto, by S. McLean, Toronto. Purpose of the gift is to permit the college to send abroad for study during the next four years, four of its students, each for a period of two years. Each student will received $1,200 a year.

Strikes Cripple Four Car Plants, Detroit, Flint

Chrysler, Chevrolet Packard And Hudson Involved In Dispute

5,500 Of 10,000 In Hudson Factory And 6,400 In Chevrolet Halt Work

TIE UP THOUSANDS MORE

No Barricading Of Shops Or Attempts At Ejection Reported

DETROIT, March 8—(A.P.).—Richard T. Frankensteen, organizational director of the United Automobile Workers of American, announced this afternoon that strikes had been called in all major units of the Chrysler Corporation in Detroit.

The announcement climaxed a day of rapid-fire developments which included strikes in the Chevrolet Motor Co. plant at Flint, and the Hudson Motor Car Co. and the Packard Motor Car Co. in Detroit, and the refusal of Chrysler Corporation officials to recognize the U.A.W.A. as sole collective bargaining agency in its plants.

Affected by the Chrysler strike were the Plymouth, Desoto, Dodge and Chrysler plants.

The main Chrysler plant in Highland Park, scene of negotiations between the union and the corporation, still was operating at 2.10 p.m., but a company officials said he understood a strike was to become effective there soon.

Several Branches Close

DETROIT, March 8 (AP)—A sit-down strike affecting 5,500 of the 10,000 employees of the Hudson Motor Car Co. closed several departments of the plant shortly after noon (E.S.T. today).

6,400 Involved

FLINT, Mich., March 8 (AP)—A strike in the motor assembly division of the Chevrolet Motor Co. office in Maritnez said the movement "dwarfed the sit-downs" they had felt since the 1906 San Francisco disaster. The quake started an Albany burglar alarm ringing.

Hercules Logan, night deputy in the sheriff's office at Martinez, reported the quake shook the Granite building "like it was nothing." He heard of no damage, however.

Thousands were awakened by the shock which the coast guard station at Fort Funston described as "sharp." Telephones in newspaper offices rang almost continuously for an hour after the quake.

Bottles on liquor store shelves were shaken to the floor and broken in an Albany store. A crowd of men gathered in front waiting for the proprietor in hopes of helping dispose of the salvage.

The shock was less severe in San Francisco, where the Telephone Company reported hundreds of Calls by alarmed residents. Telephone exchanges were so badly swamped it sometimes took 15 minutes to get through a call.

Dr. Perry Byerly, of the University of California said the seismograph at Berkeley indicated the quake was "within 30, probably 15 miles."

PAINTER SENTENCED TO DIE

LISBON, March 8—(AP)—General Gonsalo Queipo de Llano, in an insurgent broadcast from Seville, declared today the famous Spanish painter Ignacio Zuleaga had been sentenced to death Sunday in government-held Bilbao.

King Keeps Holiday Destination Secret

Washington, March 8 (CP)

INFORMAL conversations with President Roosevelt at an end, Prime Minister Mackenzie King left today for a seashore vacation after a three-day visit here.

The Canadian Prime Minister spent Saturday and Sunday quietly with Sir Herbert Marler, Dominion minister to the United States, after staying overnight at the White House Friday.

He declined to reveal his holiday destination. He is expected to rest at least a week before returning to the Commons session now in progress.

SAN FRANCISCO REGION ROCKED BY EARTHQUAKE

Eastbay Cities Get Real Scare In Sharpest Tremor Since 1906

LITTLE DAMAGE

SAN FRANCISCO, March 8.—(A P)—Residents of the San Francisco bay region were shaken from sleep by an earthquake early today, which knocked articles from shelves in Eastbay cities.

Police at Albany and the sheriff's office in Martinez said the movement "dwarfed the sit-downs" they had felt since the 1906 San Francisco disaster. The quake started an Albany burglar alarm ringing.

Hercules Logan, night deputy in the sheriff's office at Martinez, reported the quake shook the Granite building "like it was nothing." He heard of no damage, however.

Thousands were awakened by the shock which the coast guard station at Fort Funston described as "sharp." Telephones in newspaper offices rang almost continuously for an hour after the quake.

Bottles on liquor store shelves were shaken to the floor and broken in an Albany store. A crowd of men gathered in front waiting for the proprietor in hopes of helping dispose of the salvage.

The shock was less severe in San Francisco, where the Telephone Company reported hundreds of Calls by alarmed residents. Telephone exchanges were so badly swamped it sometimes took 15 minutes to get through a call.

Dr. Perry Byerly, of the University of California said the seismograph at Berkeley indicated the quake was "within 30, probably 15 miles."

PAINTER SENTENCED TO DIE

LISBON, March 8—(AP)—General Gonsalo Queipo de Llano, in an insurgent broadcast from Seville, declared today the famous Spanish painter Ignacio Zuleaga had been sentenced to death Sunday in government-held Bilbao.

Makes Thrilling Descent

Caught by the camera in full flight as he soars through space after taking-off at Peterborough's new ski jump at Nassau, Jack Holland shows how it is done for the admiring crowd of spectators who were attracted out by the second successive weekend of snow and brilliant sunshine.

—(Photo Roy Studio).

TWO MEET DEATH ON ITALIAN LINER IN ATLANTIC GALE

Scores Injured As Rex Is Buffeted Badly Off Gibraltar

TRIP TAKES NINE DAYS

GENOA, Italy, March 8 (AP) — Two persons were fatally injured, it was learned today, when the Italian liner Rex heeled over under the impact of a mountainous wave off Gibraltar during one of the stormiest passages of the Atlantic ever made.

Scores of passengers were injured when the huge wave, described as "a mountain of water," broke over the vessel last Thursday. The list of injured for the crossing totalled more than 70.

A first class passenger of Italian nationality and a member of the crew died later from injuries. The wave was the greatest of a series go high they swept the famed Lido deck of the former blue ribbon holder.

Most of the injured passengers were watching a motion picture in the grand salon when the wall of water struck.

The film Ave Maria, had just reached its climax with Bevia Mino Giglis singing the Toreador Song when the liner lurched over and the audience was hurled across the floor of the salon.

The Italian passenger suffered an abdominal rupture and died two days later. The seaman, fatally injured, was thrown against a stanchion in another part of the ship and his backbone was broken.

An emergency operation was performed on the seaman during the storm but lack of facilities aboard for a blood transfusion was understood to have handicapped the effort.

The Rex docked yesterday after a nine-day crossing from New York.

ITALIAN SAVAGERY ROUSES PROTEST

British M.P.'s Hear Innocent Suffered With Guilty In Addis Ababa Affair

LONDON, March 8.—(AP)—Members of the House of Commons today assailed the "savagery" with which, they said, Italian troops in Addis Ababa carried out reprisals against natives suspected of the recent attempt to assassinate Viceroy Rodolfo Graziani.

Replying for the government to questions, Viscount Cranborne, undersecretary of state for foreign affairs said:

"Although His Majesty's government have been unable to get full information, it has been learned that the soldiers took severe reprisals, causing a large number of deaths and extensive destruction of property."

Horne dispatches in February, following the wounding of Graziani and several of his aides by bombs throwing Ethiopians, stated scores of Ethiopians were tried summarily, taken to the edge of Addis Ababa and executed by firing squads.)

Three Labor members—Lieut. L. R. Fletcher, Arthur Henderson and Philip Noel-Baker—asked questions concerning the attempted assassination at Addis Ababa.

"Are the government aware that these reprisals were carried out with a savagery equalling the worst atrocities in Africa?" Fletcher queried.

"I am aware there have been reports," replied Lord Cranborne, "and I am sorry to say our reports partly bear them out."

"Is it not true the Italian authorities lost their heads and a certain proportion of those injured were absolutely innocent?" asked Henderson.

Two Lindsay Crashers Observe Anniversary

Lindsay, Mar. 8.

WHEN a taxi driven by James W. Robinson and a car driven by Lawrence Pickering collided at Lindsay and Melbourne streets Saturday, it was revealed that the same two cars, the same drivers figured in a similar accident just one year ago exactly and almost at the same hour. Both cars were badly damaged.

ADVENTURER DIES IN YACHT WRECK

Russian Well Known In Canada As Newsman—Woman Companion Lost

EXMOUTH, England, March 8 (C.P.). — Search was carried on today for the body of a woman believed to have drowned with Constantin Zolotoohin, Russian adventurer and newspaperman well known in Canada, following grounding of his small yacht here yesterday.

The body of Zolotoohin, better known in Canada as Serge Zolo and for several years a member of the Montreal Herald Staff, was picked up yesterday on the shore of the Exe River directly opposite the spot where the yacht Rona was driven ashore.

His woman companion, named Phyllis, was first believed to have been his wife, but later word from Victoria, B.C., was that Mrs. Zolotoohin had not accompanied her husband when he left Canada recently for England. The adventurous Russian's wife was said to have remained in Victoria with her mother, Mrs. J. Courlay Lang.

Phyllis was believed to have been Zolo's secretary.

When the Rona grounded on the sandy shore, Zolo and his companion apparently took to a small boat. When the body was found it wore a life preserver and another was nearby, as though it might have slipped from his companion's hand.

Son of Russian General.

Zolo was apparently en route from Dartmouth to Brixham when caught in the storm. He was believed to be the son of a Russian general killed in the 1917 Revolution. His

(Continued on Page 8)

CACHE BAY FIRES EVERY EMPLOYEE

First Action Of New Mayor Since Unseating Action Over Relief

CACHE BAY, Ont., March 8. — (CP).—All town employees, some with service up to 30 years, were summarily dismissed Saturday night by Town Council as its first meeting since J. E. Jeanup was elected Mayor to succeed Leonard St. George, unseated because he had accepted relief vouchers at his retail store.

Application for civic offices will be considered at a special meeting on Wednesday, when Council will also discuss the resignation of Councillors R. B. Owens, submitted after the dismissal action. Former employees have been invited to submit new applications for their positions.

Those affected in this municipality, 15 miles from North Bay, by the action of Council include R. F. Boland, treasurer since 1911; H. Bell, assessor and collector of taxes, since 1907; Jamed Deck, Sr., caretaker of the fire hall and fire equipment since 1908; J. W. McClenaghan, relief officer for the past year; Dr. J. E. H. Paiement, medical officer of health since 1924; C. E. Hammond, auditor since 1926; Ernest Matte, constable since 1927; and Russel Bain, town clerk since 1917.

The dismissal was sponsored by Councillor John Arcand and favored by Councillors C. Morin, P. Nocent and John Eha.

COMMONS RESENTS VON RIBBENTROP'S COLONY SPEECH

Suggest Ambassadors Named To Deal With Governments, Not Public Propaganda

ACT TERMED "UNUSUAL"

By George Hambleton
(Canadian Press Staff Writer)

LONDON, March 8—(CP Cable)—Resentment smouldered in the German ambassador to London, received a quiet rap over the fingers in the House of Commons this afternoon.

It was over his Leipzig speech, in which Von Ribbentrop demanded return of the old German colonies.

Commander Reginald Fletcher, Labor, raised the point in question and asked whether representations would be made to the German government that the British government did not propose to transfer any colonies.

Viscount Cranborne, undersecretary for foreign affairs, referred Fletcher to Foreign Secretary Eden's statement in the House that the British government had not considered and were not considering such a transfer.

"Is it not the case," Fletcher pursued, "that ambassadors are accredited for the express purpose of discussing such matters as this with the government to which they are accredited instead of making them subject to political speeches and propaganda."

Lord Cranborne: "I should say the present procedure is usual."

Labor members cheered.

Lord Cranborne added he had read a report of the Leipzig speech but did not think formal action was necessary or desirable.

Wolves attacked an automobile during a snowstorm near Skopje, Yugoslavia, and two of them were run over before the police arrived and drove off the animal raiders with rifles.

4 Destroyers On Way Under Forced Draft After Startling S.O.S.

Victim Reports Being Raked Fore And Aft By Unknown Warship

140 MILES OFF BILBAO

Incident Bodes Ill For Neutrality Patrol Of Spanish Peninsula

LONDON, March 8—(AP)— Four British destroyers were rushed at forced draft through the Bay of Biscay today to the point where a vessel believed to be the British motorship Adda sent out an SOS, reporting she had been bombarded and was sinking.

One version of the SOS said the ship reported she was being raked from fore to aft by fire from "an unidentified warship."

The SOS was received both by Lloyds, the great marine underwriters, and by the Croix D'Hins Grande wireless station in France. The bay area is a hotbed of Spanish sea and air warfare.

140 Miles Off Shore.

"Fire aboard—sinking" said the message picked up by Lloyds. The position given was roughly about 140 miles out of the bay.

The Admiralty announced the destroyers Echo, Escapade, Encounter and Escapade were foaming in the scene.

The motorship Adda is a vessel of 8,000 tons operated by the Elder Dempster Line, Liverpool. She was built in 1933 at Greenock.

However, an official of the Elder Dempster line here said "As far as we know, we have no ship in the position of the one given in the radio messages."

That position put the vessel almost exactly notch of Bilbao, Spain.

Latest of Dangerous Events.

The SOS brought word of the latest of a series of dangerous international marine incidents arising out of attempts, both by the Spanish government and the Spanish insurgents, to keep foreign ships from reaching enemy ports.

The incidents have occurred off every Spanish coast, from the Bay of Biscay to the Straits of Gibraltar, and on east and north to the Catalan coast.

Recently three ships, one British, one French and one Greek, struck mines—with serious damage and, in the case of the Greek ship, loss of life—off Catalonia, on the Eastern Mediterranean coats of Spain.

The incidents boded ill for the projected neutrality patrol of Spain by warships of Britain, France, Germany and Italy, which the international non-intervention committee today decided to attempt on March 13.

The insurgent cruiser Canarias has been especially active in the Bay of Biscay area. Last Thursday, this warship captured the Spanish government steamer Galdames, carrying 180 men, women and children, from an escort of armed government craft. The Canarias' shells killed two women and four children aboard the Galdames. The rest were imprisoned in Spanish insurgent territory.)

The latest messages gave the call letters of the sinking vessel as "GJPR," which are those of the Adda, in the African service.

Passengers Aboard

They said the fire still was burning aboard the ship and that "passengers" — the number unstated — still were aboard. The ship was bis below the loadline.

One message read: "We are lost—fire aboard—these are passengers—we ask help!"

There was no more word of the attacking vessel, presumably a participant in the intense Spanish air and sea warfare which has ravaged the broad and busy bay for months.

LABORITES MAKE BID FOR POWER AFTER LONDON WIN

Draft Program Calling For Control Of Finance, Transportation, Power By The Nation

ON SOCIALIST LINES

LONDON, March 8 (AP)—The Labor party made a new bid for power today after consolidating its strength in the London county council elections.

A Socialist program for the economic reorganization of Great Britain, calling for control of finance, transportation, coal and power by the nation, was drawn up by the party's executive committee.

A Labor government, if returned to power, would attempt to put the program into effect, the committee said.

Clement Atlee, leader of the opposition, declared "Our plans deal with the immediate situation as we find it, and lay the foundation for a socialist commonwealth."

The party program promised that the Bank of England would become a public institution, a national investment board would be formed to control new investments, and railroad nationalization would be instituted for the coal, gas and electricity industries.

The Daily Mail criticised the program as "visionary and dangerous" and said "it appears that the socialist ideal is to pull credit and industry to pieces at home and involve Britain in any war that breaks out anywhere."

The News Chronicle disagreed with The Mail's editorial position, declaring "Whatever else they may be advocating, it is assuredly not violent political or economic change."

MINIMUM BANK WAGE

May Be First Under New Ontario Law.

TORONTO, March 8 (C.P.). — Among the first groups of workers to have wages regulated when Ontario's new minimum wage law is passed by the Legislature may be bank clerks, it was reported to-day.

There was no indication what minimum would be established by the board which will be appointed to administer the new Act. It was generally believed J. F. Marsh, Deputy Minister of Labor, would be named chairman of the board.

Identification Card Needed When John Doe Travelling

Michigan Banker Finds Difficulty Cashing Cheques And Registering At Hotels

ROE ALSO HAS TROUBLE

DETROIT, March 8 (C.P.). — Identification cards are important to John O. Doe of Kalamazoo, Mich., and Richard F. Roe of Tecumseh, Mich., because everywhere they go they are suspected of using fictitious names made famous by the legal profession and used extensively in banking instruction forms.

They are experts familiar with widespread use of their names to cover anonymity because Doe is a banker and Roe a lawyer.

Roe said he enrolled as R. Fred Roe at University of Michigan because "I knew my name would provide a field day for campus wits," but he changed his mind about hiding his anonymous anonymity by the time he was graduated.

Doe, Federal Land Bank representative in 13 counties of South-western Michigan, finds his principal trouble in cashing cheques, registering at hotels, signing papers, and appearing as a witness in courts where he is not known.

PRESERVE LAKE DISTRICT

MANCHESTER, England—(CP)—A movement is growing in the north of England to establish the Lake District as a national park, simultaneously to preserve it from all that would "injure the beauty and attractions as grandeur."

Shock Of Winning $150,000 Proves Fatal To Railroader

Excitement Over Luck In Sweepstakes Is Too Much For Weak Heart

HAD HAD ENOUGH WORK

HALIFAX, March 8 (C.P.). — C. W. Lutes, 68, retired railway man who won $150,000 on an Irish sweepstakes ticket, died here yesterday. He held a ticket on Dan Bulger, winner of the Cambridgeshire Stakes last October 26.

A heart ailment, aggravated by the excitement of winning the fortune, caused death.

All Lutes wanted to do with the money, he said soon after the race, was to return with Mrs. Lutes to their little cottage at nearby Enfield. He'd had enough travelling on trains.

He had been confined to his hotel suite here practically since the day he received word he held a ticket on Dan Bulger.

Mrs. Susan Washburn of North Bay, Ont., is a sister.

WEARS PANTS 31 YEARS

Fiddler's $25 Suit Still Staying With Him.

STAFFORD, Mo., March 8.—(CP).—Joseph O. Cox, farmer and fiddler, claims a local endurance record for a pair of pants—his only pair.

The pants are part of a three-piece ensemble purchased in Tacoma, Wash., in 1909 for $25. Cox never has bought another suit since.

GUESTS OF CANADA

London Merchants Hear Greetings From Hon. Mr. Dunning.

LONDON, March 8.—(CP Cable.)—In "Canada Calling" campaign to-day concentrated its appeal for greater British trade on the London market.

Four hundred London merchants attended a luncheon, sponsored by the Canadian Chamber of Commerce and heard an exchange of telephonic greetings between Hon. Charles Dunning, Canadian Minister of Finance, at Ottawa, and Sir George Broadbridge, Lord Mayor of London. Both urged greater reciprocal trade between the two countries.

MRS. SIMPSON MOVES

Regarded on Two Months Visit to France.

CANNES, France, March 8 (A.P.) —Mrs. Wallis Simpson—accompanied by her host and hostess, Mr. and Mrs. Herman Rogers, left Cannes to-day for what was reported tentatively to be a two-months' visit to Tours, in Eastern Central France.

THUNDER HERALDS SNOW

Variety of March Weather in New York state.

BUFFALO, N.Y., March 8 (A.P.) —Thunder pealed in Western New York just before heavy snow began falling to-day. The sky turned dark.

"First March weather," commented Meteorologist James E. Sweeney, Hamburg.

Thinks Lady In Shoe Had Genuine Cinch

Pocahontas, Ia., March 8 (AP).

MRS. James Gilchrist, farm woman near here, couldn't find time today to sympathize with the "old lady who lived in the shoe."

"She," explained Mrs. Gilchrist, mother of sixteen children, "never had fifteen youngsters sick with the scarlet fever all at once.

"But, then, I got used to it about a year ago. I had fifteen sick then, all at the same time with the mumps."

BERRY AWARDED FLIERS' TROPHY

Western Pilot Held To Have Contributed Most To Aviation In 1936

OTTAWA, March 8.—(CP).— A. Maxey Berry, outstanding northland flier of Edmonton, has been awarded the Trans-Canada Trophy for his service to aviation during 1936 the Department of National Defence announced to-day.

One of the most prized aviation awards in the Dominion, the trophy is presented annually to the Canadian pilot who makes the greatest contribution to advancing the cause

(Continued on Page 5)

Record and Forecast of Weather

LOCAL TEMPERATURES

Night Low.	Noon.	—Yesterday— Highest.	Lowest.
12	35	39	0
12	31	39	0
This date last year	32	38	8

Here on Sunday

Early Sunday morning thermometer mercury had fallen to even zero. It is a coincidence that March 7, 1936, also registered a minimum zero, while the day's maximum was 37 (two degrees lower than yesterday); that date also was the final cremation zero was reported last year.—A.C.P.

Lower Lake Region—Fresh to strong north-west winds and colder to-night with scattered snowflurries. Tuesday: Strong north-west winds, mostly fair and cold.

Georgian Bay—Fresh to strong north-west winds, and colder to-night, with local snowflurries. Tuesday: Mostly fair and cold.

Ottawa and Upper St. Lawrence Valley — Cloudy, with some light snow; colder again to-night. Tuesday: Strong north-west winds; mostly fair and cold.

Lake Superior — Strong north-west winds; mostly fair and cold to-night and Tuesday.

Manitoba and Saskatchewan—Moderate to fresh winds, mostly northerly; partly cloudy and somewhat colder; probably scattered snowflurries.

Alberta — Mostly fair and temperatures mild.

London, 2 a.m. — Temperature, 32; wind, north-west moderate winds.

Forecasts—Temperatures, 60; snow, northeast light winds.

Leftist Commander Fears Troops Unable To Stem Coming Drive

20,000 Tons Food Behind Rebel Lines Ready For Population After City Falls

ROAD TO VALENCIA OPEN

Lisbon Dispatches Say Six Government Ships Captured In Mediterranean Sunday

PARIS, March 8—(UP).—Unconfirmed reports from Spain last night said General Jose Miaja, supreme loyalist commander in Central Spain, telegraphed the Valencia Government that he could "no longer guarantee the safety of Madrid" and that the Capital should be abandoned.

Miaja was said to fear that his armies would be unable to withstand an expected mass attack by Rebel General Francisco Franco, who was reported concentrating his men south of Madrid and withdrawing thousands from other fronts.

He succeeded to the loyalist Government, according to the report, that the loyal armies fall back toward Valencia and take up more easily defended positions along the Madrid-Valencia highway. It was added that evacuation should begin with movement of heavy artillery.

According to rebel reports, bad weather alone prevents start of the major offensive which Franco and his staff long have planned. They reported that 20,000 tons of food were piled up behind rebel lines for the Capital's civilians after the city is captured.

Keeping Escape Open

Preparatory to evacuation, Malla was reported concentrating the bulk of his international brigades, 20 anti-aircraft guns—all the Capital has—heavy artillery, tanks and armored cars southeast of the Capital between the Jarama and Tajuna Rivers.

Miaja's plan was to keep the Aranjuez road to Valencia open as long as possible for an orderly retreat from the Capital.

Dispatches from Lisbon said insurgent General Gonzalo Queipo de Llano, speaking over the Seville radio, asserted insurgents captured six government ships in the Mediterranean Sunday. Four gunboats and two steamers, loaded with ammunition and volunteers, comprised the insurgent haul, the general stated.

Five Mongol Girls Ski-Hike 3,985 Miles

Moscow, March 8 (AP).

FIVE pretty Mongolian girls were here Sunday after a 3,985-mile ski-hike from Ulan-Ude, Buryat, Mongolia. The girls started the trip last October 21, hiking the first 625 miles around Lake Baikal toward the Ural Mountains before snow overtook them. They completed the trek on skis, reaching here Saturday.

KU KLUX WARNS HARLEM'S 'GOD'

Object To White Woman And Her Children In His Baltimore Heaven

NO BODYGUARD

NEW YORK, March 8.—The United States Government and its G-men having more or less declined to save "God" from the Ku Klux Klan, Father Divine—who is God, according to his followers—tonight hired a lawyer and took steps to save himself. The bald, beaming negro politely declined to discuss Ku Klux threats against him, so "Brother Lamb," a soft-spoken white man, who is "God's mouthpiece" and personal secretary in Harlem, did the talking.

The threat, it appeared, came through the mail. The Ku Kluxers of Atlanta, Ga., objected to Father Divine supposedly keeping a white woman and her three children in his Baltimore, Md., "Heaven," and said he better get them out, or else.—The message closed with a warning—three of them, in fact. It read: "Warning, Warning, Warning."

At first Brother Lamb did not want to talk about it, particularly to reporters. He said if the editors came up he might talk, but his treatment at the hands of ordinary newsmen had not been as "salubrious." After a while, however, he softened up and admitted Father Divine had called in the Government on the Ku Klux business.

"Not because he's afraid—no, suh, not him!" Brother Lamb hastily added, lapsing for an instant into the ecclesiastical vernacular in vogue in Harlem's "Heaven." "He ain't got no bods-gahd, either."

What happened was that Father Divine, figuring threats that came through the mail should be turned over to the Government before "God" took action, sent them along to Washington.

Father Divine, sans a bodyguard, but accompanied by numerous female secretaries, promptly drove to Newark, N.J., where he hired N. N. Kranzler, counsellor-at-law, to take up the matter. Kranzler wrote a letter to Representative Samuel Dickstein, noted foe of un-Americanism, and Brother Lamb said Representative Dickstein was "looking into it."

Further than that, Brother Lamb said austerely, he had nothing to say. He pointed out that "God" did not need newspapers to take up cudgels for him, and he added Father Divine reposed faith in only two newspapers in the entire United States. These are the World-Herald, a weekly, and the Spoken Word, a semi-weekly. Both, as you may have suspected, are published by Father Divine.

CLOSE BY EASTER IS HELD POSSIBLE FOR PARLIAMENT

Vote Likely Tuesday on Budget Will End Last Long Debate

AIRWAY BILL TO COME

OTTAWA, March 8—(CP)—Parliament today was believed poised for a drive to the finish line of a session that started last January 14 and must end or be adjourned in time to allow the nation's representatives to reach London for the coronation May 12.

Some lobby gossips predicted prorogation by Easter. Others, less sanguine, suggested mid-April as the session's latest ending time. The budget debate on which first vote may come tomorrow was said to be probably the last extended word battle before the close.

Two government resolutions and consideration of two bills may interrupt the budget orabory today, but a vote seemed assured by tomorrow night on Conservative Leader Bennett's amendment censuring the administration for alleged failure to deal effectively with the unemployment problem.

Hon. T. A. Crerar, leading the House at Friday night's adjournment, said the Combines Act amendment and the foreign enlistment bill might receive consideration today. Besides, two resolutions were on the order paper, one preliminary to a bill establishing a fisheries research board replacing the biological board, the other preceding a measure to regulate imports and exports of cattle feed.

The Combines Act amendment would authorize appointment of a combines commissioner under jurisdiction of the Labor minister. The foreign enlistment bill would prohibit Canadians taking part in any foreign wars, including civil conflicts such as Spain's.

If Mr. Bennett's amendment reaches a vote tomorrow debate will proceed in committee on the budget resolutions, but little opposition is

(Continued on Page 6)

DOURO

MAN BADLY HURT BY CIRCULAR SAW

Stephen O'Connor Victim Of Painful Accident In Douro Township

(Examiner Correspondence.)

DOURO, March 8—When his foot came into contact with a circular saw Stephen O'Connor who lives in the southwest corner of Douro Township was seriously injured, an artery being severed while the big toe was badly cut. The injured man was working at the home of Alex Conroy, where wood-cutting operations were being carried on with a saw owned and operated by Charles Williams. O'Connor raised his knee to hold a slipping log and as he did so his foot struck the rapidly revolving saw. He was removed to St. Joseph's Hospital.

MT. JULIAN BOASTS LIVE BUTTERFLY

Unusual Visitor Makes Himself At Home In Burleigh Farm-House

(Examiner Correspondence.)

MOUNT JULIAN, March 8.—To see a butterfly fluttering gayly around during the winter season is rather unusual but last week one was seen fluttering around inside a stable window on a farm near Mount Julian. It was carefully carried to the farm house, where it was placed on a south window, where house plants are blooming. Since then it has fluttered around the window in real summer-time fashion. At night it seem to disappear, but a careful search reveals it snugly tucked in among the folds of the curtain. When the morning sun appears, this summer season visitor returns to its day-time abode.

DEAD AT CHICAGO

ST. GEORGE, N.B.—(CP)—Percival C. Baldwin, former Illinois Senator fatally injured in a street accident at Chicago, was born in this New Brunswick town 86 years ago.

FAREWELL TO BACKACHE!

Say GOODBYE TO BACKACHE with Dodd's Kidney Pills

MILLBROOK WARNS TAX DELINQUENTS

Drastic Action Will Be Taken Against Those In Arrears

(Examiner Correspondence.)

MILLBROOK, March 8. — The regular monthly meeting of the municipal council of the village of Millbrook was held on Monday, March 1, with all members present. Minutes of February meeting read and on motion were adopted.

Mr. John Ridge addressed council re the creek washing away his lot. Council agreed to look into the matter at the earliest opportunity.

A communication from the secretary of the Library Board was read and laid on table till next meeting.

Mr. Bentley, relief officer, made a report of relief dispensed during February amounting to $308.71.

On motion of Councillors Fowler and Jeffrey the report was received and the accounts ordered paid.

Mr. Burton, collector, made a report of taxes collected showing a balance outstanding of $1,597.82. Ball-Jeffrey, that the report be received and the time for the return of the roll be extended for one month. Carried.

The collectors roll for 1936 shows arrears of taxes of $1,597.82, which added to previous arrears makes a total of over $4,000, and unless these taxes are paid or a satisfactory settlement made, the municipality will be compelled to take drastic action, and the clerk was instructed to notify all delinquents accordingly.

Council Fowler moved, seconded by Jeffrey, that Barringer Bros. be given contract for all municipal printing at one hundred dollars per year. Carried.

On motion of Councillors Ball and Jeffrey Mr. Bentley was appointed relief officer at a salary of fifty dollars per year. Carried.

Caretaker Appointed

Councillors Ball and Sheppard, that F. C. Richards be appointed caretaker of buildings and constable at a salary of $25 per month, and that Mr. Nattress be notified that his services are no longer required after March 31st next. Carried.

The following accounts were presented and on motion, ordered paid: Hydro, Street light $72.90, halls $6.72, lamps $1.40, total $20.45; telephone Co., account, $4.54; H. Nattress, caretaker, $15; F. C. Richards, constable and fees, $25.50; Dr. Bell, $3.80; S. Donnelly, carting wood relief 75c; W. Wiggins, 3 cord wood $13, dry wood $12, $25; Richard Offmour, half cord pine, $2.50; Pamet Printing Co., stationery, $1.75; Municipal World, stationery, $2.42; counties treasurer, Miss Gillott, $27.13; F. A. Kidd, goods, relief, $67.70; G. E. Burnham, goods, relief, $38.72; D. K. Chales, goods, relief, $23.87; W. H. Coombe, goods, relief, $21.80; M. McDowell, bills, $2.62; W. F. Fallis, milk, $1.89; R. M. Trick, wood, $7.25; N. A. Post, meats, $5.65; Millbrook Bakery, $1.07; Central Bakery, bread, $2.06; P. J. Bentley, pay, pail etc., $1.35.

Council adjourned.

HIS 38TH CHILD

Negro's Second Wife Is Mother Of Thirteen.

BROOKSVILLE, Fla., March 8.—(AP)—Ambrose Willard Douglas, 63-year-old Negro, became a father for the 38th time when his wife Minnie presented him with a seven-pound girl last night. It is her 13th child.

Douglas' first wife, now dead, had 25 children. The Hernando County Welfare Board presented the newest infant with a complete layette.

Ninety-three fire engines and several thousand volunteer firemen, garbed in brilliantly decorated coats, took part in a fire-fighting review at Tokyo, Japan.

VAN VOLKENBURG NAMED PRESIDENT

Annual Meeting Of Northumberland Cheese Patrons' Association Is Held

CAMPBELLFORD, Mar. 8.—Mr. Geo. S. VanVolkenburg was re-elected president of the Northumberland Cheese Patrons Association at their annual meeting held in the council chambers of the Public Library on Saturday afternoon.

The meeting which was called for the election of officers was addressed by Mr. S. L. Joss, secretary treasurer of the Ontario Cheese Patrons Association of Belleville, who gave an outline of the operations of the Patrons Association during the year 1936. Mr. A. A. Martin, district agricultural representative and Mr. John Murray. The officers elected were as follows: President, Geo. S. VanVolkenburg; Vice President, Mr. Alfred Merrill; and Secretary Treasurer, Mr. Marshall West. Those elected to the board of directors were Messrs Nestor Arnold and Fred Barnum for Seymour; Mr. Herb Nason, Percy; Mr. Peter Brabazon, Cramahe; Mr. Ed. Davidson, Crahane, Mr. A. A. Marin was elected auditor for the year 1937 while five delegates were elected to attend the annual meeting of the Ontario Cheese Patron's Association at Kemptville. Those elected were the president, secretary, and Mr. Percy Odlie, P. Barnum and Alf. Merrill.

To increase its rice production 30 per cent Kwantung Province of China has authorized the utilization of waste land through improved irrigation.

A LIVE LIVER MEANS NEW "LIFE"

This biggest organ of your body must be completely alive for complete life.

Because your liver affects your kidneys, blood, digestion, nerves, glands, muscles, it must be in good health if you are to be in good health. If your liver does not work properly you feel rundown, half-sick, suffer indigestion, skin troubles, headaches, constipation, and other ills. So be sure your liver works properly by taking Fruit-a-tives. Containing extracts of fruits and herbs, Fruit-a-tives act to bring normal, healthy liver action; stimulate flow of bile; cleanse the elimination canal; and purify the blood of poisons and acids. Already thousands have found new health with this biggest selling remedy of its kind in Canada. You can, too. Give Fruit-a-tives a trial. On sale at all drug stores. Insist on genuine "Fruit-a-tives".

Speed Flyer Getting World Trophy

President Franklin D. Roosevelt is shown congratulating Howard Hughes, young millionaire aviator and speed ace, after he had presented Hughes with the Harmon International Trophy as the outstanding world flyer of 1936. Hughes was awarded the trophy for his sensational non-stop transcontinental flight from Los Angeles to New York in seven hours and 28 minutes, on which he captured the land aeroplane speed record of 352 miles an hour. Standing behind the president are, L. to R.: W. Burke Harmon, nephew of the trophy's donor; Charles F. Horner, president of the N.A.A., and Colonel Monroe Johnston, assistant secretary of commerce.

65-Year-Old Dummer Farmer Fells 100-Foot Elm Tree Alone

Butt Measurement Was Over Five Feet—Made Eight Loads Of Wood

TOOK FOUR HOURS

A feat which many a younger axeman might be proud to duplicate, was recently performed by William F. Payne, 65-year-old North Dummer farmer.

Swinging a long axe for a space of four hours he felled a 100-foot elm tree, the butt of which had a girth measurement of 5 feet 8 inches. When it was later split into cord-wood lengths the tree was found to contain enough wood to make eight loads.

Mr. Payne who declares that trees of such a size are not very plentiful now remarked that he let it stand so long as it looked healthy, and only cut it down when he realized the tree was slowly dying.

He believes, "Woodcutting is good for a man if he has his health." In a hollow section of the tree, Mr. Payne states he found a bee hive, and a coon's nest. Both were uncorrupted.

Mr. Payne is recognized as one of the largest raisers of berries in the county. This year, he is planning to have 6½-acres of raspberries and 3½-acres of strawberries.

He acknowledges there is only one other man in the district who goes in for berry raising on a similar scale. He described him as being Oliver Garneau, near Trent Bridge who has an area of 10 acres under cultivation each year for the raising of raspberries and strawberries.

ARTIST'S FATAL FALL

Mrs. Lascari Was Being Treated for Nervous Disorder.

NEW YORK, March 8—(AP)—Hilda Kristina Lascari, noted sculptress, fell to her death yesterday from the 11th floor solarium of a hospital where for two months she had been receiving treatment for a nervous disorder.

Mrs. Lascari was 51. She won the gold medal of the National Academy of Design in 1926 with a statue of a nude girl, called "awakening."

Taking Life Mate A Serious Business

Berlin, March 8 (CP)

A YOUNG officer or non-commissioned officer of the German army will have to answer the following 10 searching questions with "yes" before receiving from his superiors a permit to marry, according to a new military law:

Are you over 25?

Or are you serving in your 7th year?

Is your girl of German or kindred blood?

Has she a good reputation?

Does she command respect?

Is she a patriot?

Do her parents command respect and are they patriots?

Are you and your girl free of debt?

Can the home be run on a sound financial basis?

Do you both fulfil the conditions of the "Marriage Health law?"

ROAD ROLLER'S SPREE

Tipsy Drivers Take Turns Ambling To Court.

PAISLEY, Scotland, March 8. — (AP).—Police halted a heavy zig-zagging road roller to-day, took the driver to the station house on a charge of drunken driving and went back after the roller.

The it was zig-zagging down the road again.

Disputed police arrested a second driver then took the roller with them to the station house where the men paid $25 each in fines.

2,500 ITALIAN WARRIORS

GIBRALTAR, March 8—(AP). — A group of Italian volunteers for the Spanish war was reported today by a usually reliable source to have arrived recently at Cadiz, Spain. However, a report from Rome that there were 2,500 in the group was officially denied.

C.P.R. TRAINMAN KILLED BY FALL

Harry Buchanan Of Havelock Crushed Beneath Pilot Of Engine

CREW FINDS BODY

SMITHS FALLS, March 8—Harry Buchanan, Smiths Falls trainman, was fatally injured early Saturday morning in an accident which occurred on the C.P.R. main line near Echo, forty-seven miles west of Smiths Falls.

There were no witnesses to the accident. Brakeman on a westbound Smiths Falls-to-Trenton train, Mr. Buchanan is believed to have fallen from the engine as the crew prepared to put the train on a siding. Members of the crew missed the brakeman when they arrived at the siding and returned along the track, finding the body some distance back.

Injuries indicated that the brakeman had been crushed beneath the engine pilot, and that his body had not fallen beneath the wheels. Death had probably been instantaneous.

Harry Buchanan, a native of Havelock, had been working out of Smiths Falls for many years. He is survived by his widow and two children, all residing in Havelock.

LOSES FIRST TROUT

Caught Before Missouri Season Officially Opened

MONETT, Mo., March 8.—(CP)—Mike Meyer, thought he caught the first trout of the season—but he was too quick.

With hundreds of eager anglers he waited on the bank of the roaring river for the gun opening the season. He saw a flash downstream, thought it was the starting gun and cast, hooking a beauty.

The flash, however, was a photographer's flash bulb, five minutes ahead of time. Officials made Meyer throw back his catch.

$5 LICENSE CUT FOR MOTORISTS SEEN IN BUDGET

Expect Nuisance Taxes, One Affecting Farm Tractors, To Be Wiped Out

ADDRESS ON TUESDAY

TORONTO, March 8(CP). — The Globe and Mail today says Premier Hepburn in his budget address on Tuesday will announce a substantial reduction in motor license fees, probably a cut of $5 or more.

According to Queen's Park reports, the paper added, he will reveal plans to eliminate some "nuisance taxes," one of them affecting tractors and other gasoline-powered farm machinery.

The paper also says before the end of the present session, Conservatives are expected to propose repeal of the school tax legislation which changed the distribution of taxes among municipalities. Opposition Leader George S. Henry is expected to sponsor the bill.

CORONATION SEATS STILL AVAILABLE

Canadian Applications Must Be Received By April 1--10,000 Expected From Dominion

LONDON, March 8.—(CP Cable)—Canadians may still obtain seats in the official stands along the coronation processional route, it was learned today, but applications must reach Canada House before April 1.

Thus, while the demand for the official seats allotted to United Kingdom groups increases amid complaints from all sides that such and such an organization has been neglected, Canada's allocation remains equal to the Canadian demand so far.

But it is stressed that prospective visitors must apply immediately as the high commissioner's allotment is expected to be closed April 1.

Uncovered seats on government stands are selling for $3.75 while covered places cost $5.80. The government is standing a loss on this enterprise. The seats are not being sold to the general public, but are being allotted in batches to various groups, such as ex-service men, the trades unions and the Dominions and colonies.

Fewer Canadians Than Expected

Meanwhile the cost of commercial seats is rising, though apparently not as fast as was anticipated. It is rental figures for comfortable windows along the route, with meals, service, etc., that are skyrocketing.

It now appears the early estimate that 10,000 Canadians would attend the coronation was too high. Steamship bookings and advance accommodation reservations in London indicate not more than 10,000 will witness the pageantry.

It is insisted only a great many who would likely have attended went to the Vimy Pilgrimage last year and are unable to repeat the journey across the Atlantic. Moreover, while Canadian interest and loyalty is unquestioned here, it is throught the tremendous coronation excitement, with accompanying costs, has perhaps steered off a lot of visitors who would prefer Britain in her natural state.

MINING DEEP IN RAND.

JOHANNESBURG.—(CP).—Three thousand feet below sea level, the miners on the Witwatersrand are now working 8,927 miles underground.

FINDS "HUMAN BABOON."

GRAHAMSTOWN, South Africa. —(CP).—A natives 15 year old boy who goes on all fours and displays all the antics and movements of a baboon has been found by health officials on a farm near here.

London has only 24 licensed horse cab drivers, and not all of these drive.

HIS LUMBAGO WENT IN TWO WEEKS

Never Felt Better in His Life

Though he tried many so-called remedies, this man continued to suffer with lumbago for years. It troubled him, in fact, until he found the right remedy, Kruschen Salts. These are his own words:—

"I would like to tell you of the benefit I derived from taking Kruschen Salts. For some years past I have been a sufferer from lumbago. I tried no end of other remedies, but got no relief whatever until one day I saw Kruschen advertised and thought I would give it a trial. I did, and to my surprise the lumbago left me after taking Kruschen for a fortnight. I am now taking it regularly every day and never felt better in my life."—W. E.

Kruschen is a combination of mineral salts which assist in stimulating your liver, kidneys and digestive tract to healthy, regular activity. If you could see how Kruschen dissolves away uric acid deposits, you would agree that the Kruschen treatment should bring relief in cases of lumbago.

ROBERTS OUSTING LIKELY BE "AIRED"

Henry's Demand For Explanation Of Facts May Be Met Today

TORONTO, March 8 — (CP) — Business expedited by three night sessions last week, the Ontario legislature today may deal with Premier Hepburn's expulsion of Dr. A. Duncan Roberts, Sault Ste. Marie Liberal, from the party ranks.

George Henry, Conservative House leader, has said he believes there should be an investigation because of differences in statements made to the House by Premier Hepburn and Dr. Roberts. If the opposition presses this move the committee on privileges and elections may be consulted or a special committee named.

During the week-end Premier Hepburn spent hours putting the finishing touches on his budget address. The House will hear it Tuesday. The premier has announced the government will tackle the problem of overcrowding of mental hospitals by building two or possibly three new ones.

Public accounts committee will hear witnesses Wednesday in connection with road expenditures in Kenora constituency. It was discussion on these expenditures by Mr. Henry that annoyed Hon. Peter Heenan. The Kenora member defied the speaker, rejected advice of his colleagues and continued interrupting Mr. Henry. Irked by the conduct of his Minister of lands and forests, Premier Hepburn called a sudden adjournment. The next day Mr. Heenan apologized to the speaker and the Heenan-Henry-Hepburn tiff ended with everybody happy.

Week-End Deaths

(By The Canadian Press)

Los Angeles—Mark L. Requa, 71, oil administration, mining engineer and political leader.

London — Percy H. Webb, 61, authority on Roman empire coinage.

Paris—Henri Falk, 56, novelist and newspaperman.

Halifax, England — Rev. C. H. Croisbem, 73, former Bishop of North Queensland, Australia.

New York—Aphonse Gaulin, 59, American consul-general in Paris from 1926 to 1929.

Saxmundham, Eng. — Major-Gen. Sir Ronald Lane, 90, soldier.

CHEST COLDS ...Distressing symptoms relieved by rubbing on VICKS VAPORUB

NOW WHITE—STAINLESS

Money needn't stand between you and your dreams

THERE'S NO DELAY WHEN YOU ORDER A NEW McLAUGHLIN-BUICK

FIGURE it out on the McLaughlin-Buick basis, and you can easily own the fine car you've always wanted—this year. If it's the price you're thinking about, see and drive the new low-priced McLaughlin-Buick SPECIAL. If it's the upkeep, remember that McLaughlin-Buick's Valve-in-Head Straight Eight engine saves you 10% on gas and oil. And don't forget that you can buy your new McLaughlin-Buick on the economical General Motors Instalment Plan, with monthly payments to suit your purse.

Only McLaughlin-Buick gives you . . . Torque Tube drive, Sealed Chassis, Tiptoe Hydraulic Brakes, roomier Unisteel Turret Top Bodies by Fisher, Knee-Action gliding ride, dual Ride Stabilizers, and a famous Valve-in-Head Straight Eight Engine.

M-673

McLaughlin-Buick

Consistently Successful ... Standard of Comparison ... FINER THAN EVER THIS YEAR

PRICED FROM $1207

(Series 64—Sport Coupe with Opera Seats)

Delivered at factory, Oshawa, Ont. Optional equipment, taxes and freight additional. Prices subject to change without notice.

You can buy your McLaughlin-Buick on the General Motors Instalment Plan, with monthly payments to suit your purse.

J. J. DUFFUS CO.

Cor. Water & Charlotte St. Phone 1760

Social and Personal

Phone 1600

J. Downie of Bonnaha street has a birthday today.

✧ ✧ ✧

Mr. and Mrs. J. R. Rowe of Bellevue street observe today the thirty-eighth anniversary of their wedding.

✧ ✧ ✧

Mr. and Mrs. Hugh Robb of Norwood are celebrating today the forty-fourth anniversary of their wedding.

✧ ✧ ✧

To-day marks the observance of the thirty-third anniversary of the wedding of Mr. and Mrs. C. G. Graham.

✧ ✧ ✧

Miss Isabel Legrow of George street spent the week-end in Toronto with Mr. and Mrs. Leonard Henry.

✧ ✧ ✧

The many friends of Mrs. William Geary will be sorry to learn of her serious illness in St. Michael's Hospital, Toronto.

✧ ✧ ✧

Friends of Mrs. S. H. Hubbell of Norwood will be sorry to learn of her illness in St. Joseph's Hospital, with infection resulting from an attack of pneumonia.

✧ ✧ ✧

Miss Alice T. Williams' annual Spring Style Revue will be an event of Wednesday evening in her showrooms in the Bank of Toronto building.

✧ ✧ ✧

The many friends of Mrs. J. M. Young of Rubidge street will regret to learn of her illness in Nicholls Hospital, where she underwent an operation today.

✧ ✧ ✧

Mrs. William Amos (formerly Miss Dora Dymond) and little son Jack, of Kitchener, are visiting the former's sister, Mrs. H. G. McKenzie of John street.

✧ ✧ ✧

Noel Risner left on Sunday for Detroit, en route to Battle Creek, where Mrs. Risner has been visiting friends. Before returning home, they will spend a month in the Southern States.

✧ ✧ ✧

Several residents of Peterborough are planning to attend a dance to be held under auspices of the Club Hakoah at the King Edward Hotel, Toronto, on March 13th. The proceeds to be donated to charitable purposes.

✧ ✧ ✧

The engagement is announced of Marjorie Lennox Goulding, daughter of the late Mr. and Mrs. Alfred G. Goulding, to Gordon Rill Grahame, son of Mrs. Laurance Grahame and the late Hon. Laurance Rill Grahame. The marriage will take place on March 25th.

✧ ✧ ✧

Miss Bertha Mowry of Toronto, formerly of Peterborough, who is the president of the Toronto unit of the Overseas Nursing Sisters Association, received the guests at a bridge party held on Friday evening at the nurses' residence of Christie street Hospital, when she was assisted by the hospital's matron, Miss Charlotte Ross.

✧ ✧ ✧

Miss Laura Newman of St. Catharines, who is the national president of the Canadian Federation of University Women's Clubs, is an interesting visitor to the city today and will speak at the meeting to the Y.W.C.A. tonight, when University women graduates will consider the formation of a local branch of the Federation.

✧ ✧ ✧

Gather In Historic Hall.

On Friday evening, an enjoyable gathering was held at a historic building of pioneer days, the hall of the Royal Templars Union on the farm of Alex McGregor on the Lindsay highway, when the ratepayers of the section assembled for an evening spent in playing Monopoly, dancing and the enjoyment of refreshments. Music was played by the Kelly Trio.

Those present included Mr. and Mrs. R. McAdam, Mr. and Mrs. K. Murray, Mr. and Mrs. H. Archer, Mr. and Mrs. M. Moncrief, Mr. and Mrs. Milton Clark, Mr. and Mrs. R. Scott, Mr. and Mrs. W. Darling, Mr. and Mrs. W. Northey, Mr. and Mrs. V. Fife, Mr. and Mrs. S. Mahood, Mr. and Mrs. W. Rawden, Mr. and Mrs. M. Storey, Mr. and Mrs. E. McManus, Mr. and Mrs. D. McAdam, Mr. and Mrs. M. Archer; Mrs. Harry Archer; the Misses L. Irwin, F. Scott, H. Howden, L. McGregor, J. Paul, P. Moore, D. Clark, J. Wheeler; Messrs. C. Westlake, R. McMullen, G. Howden, G. McGregor, H. Irwin, D. Paul, B. Kidd, B. Darling, W. Darling, O. Darling, S. King, D. Moore, J. Moore, R. McConnell.

✧ ✧ ✧

Ladies Plan An Antique Tea.

Mrs. C. Huffman of Stanhope street, assisted by her daughter, Miss Hazel Huffman, was hostess to the members of the Women's Missionary Society of Knox United Church at their regular meeting, which was in charge of Mrs. A. E. Sanderson, with devotional services taken by Mrs. P. English and Mrs. R. Benson. A vocal solo, "The Beautiful Garden of Prayer", was pleasingly rendered by Mrs. N. Todd, accompanied by Mrs. J. P. Morrison.

Mrs. R. Laing, taking up the day's chapter of the Study Book, "Men and Women of Par Horizons", was assisted by readings given by Mrs. H. Trotter, Mrs. D. Menzies, Mrs. J. Allen, Mrs. A. Long and Miss L. Armstrong.

The ladies planned an antique tea, to be held in the lecture hall on March 17th.

✧ ✧ ✧

Chilly In The Southland.

Mr. and Mrs. J. R. Jamison, with Mrs. F. J. A. Mail and Mrs. C. G. Graham, returned to the city on Sunday night after spending several weeks in a trip to the Southern States, going by way of Washington and New York and returning by way of Detroit. They spent some time in Miami and St. Petersburg and also had a pleasant stay in West Palm Beach with Mr. and Mrs. Reynolds, (the latterly, who was formerly Miss Katie Graham of this city, is a sister-in-law of Mrs. C. G. Graham and lived formerly in Saskatoon). On their return, they came also by way of Cincinnati and saw much of the devastated flood area, where cleaning-up operations are going on and where they saw terrifying instances of the recent flood rampage. They report colder weather in the South than for some seasons past, the thermometer often dropping as low as twenty-eight degrees during their stay, necessitating wearing knitted things and topcoats. They encountered much warmer weather on their arrival in Detroit than when they left St. Petersburg.

✧ ✧ ✧

Local Interest In English Ceremony.

The christening of the infant daughter of Mr. and Mrs. George Dubois Woods of London, England, and Sicily, took place at the church of St. Martins-in-the-Fields, Trafalgar Square, London, on February 9th. The godparents were the Duke of Bronte, the Rt. Hon. Sir Alexander Nelson Hood, K.C., V.O.; Sir Claude Fraser DelaFosse, K.C.M.G., and Miss Olive Greer Thornton of Montreal. (For the latter, Miss Betty Edgar and Miss Katherine DelaFosse of London, England, stood proxy). The child was given the names of Heather Olive Elizabeth Vernon.

Mrs. George Dubois Woods was formerly Margaret Amy Ross, daughter of Mrs. R. A. Ross of Montreal, granddaughter of the late Dr. Halliday of Peterborough and niece of Mr. and Mrs. DelaFosse of Water street, this city.

Weddings

(Examiner Correspondence.)

LINN—RUTHERFORD

MARMORA, March 8.—The Presbyterian Manse, Burnbrae, was the scene of a pretty wedding on Wednesday morning as James, only son of Reeve and Mrs. William Linn, of Marmora, and Pauline Awanda, daughter of Mr. and Mrs. F. R. Rutherford, of Bonarlaw, were united in wedlock by Rev. D. McMillan in the presence of the immediate relatives of both families.

The young couple were unattended. The bride was daintily attired in a dress of brown rosemere crepe, with hat of brown crepe and straw and other matching accessories. She carried a bouquet of sweetheart roses and baby's breath. Mrs. H. P. Nayler, sister of the groom, and Miss Nona Rutherford, sister of the bride, witnessed the signing of the register.

After the ceremony, the wedding party motored to the home of the bride for the wedding dinner, after which the happy young couple left on a short honeymoon trip to Toronto.

The bride donned a coat of coral French crepe, with white wolf collar for travelling.

Among the guests were both grandmothers of the bride, Reeve and Mrs. W. R. Linn, and Mr. and Mrs. H. P. Nayler and little daughter Helen of Marmora, Mr. and Mrs. C. F. Linn of Stirling, Dr. and Mrs. Scott, Mrs. Charles Bailey and Mr. Frank Cosbey of Campbellford.

On their return, Mr. and Mrs. Linn will reside in Marmora.

DEPENDABLE CLEANERS
Ladies' Coats, Dresses, etc. Men's Coats, Suits (cash and carry), cleaned, pressed 75c
217 Hunter St. W.

DEBTOR'S "CONSCIENCE" WREATH.

LONDON.—(CP).—A wreath inscribed, "I will never forgive' myself.—A conscience-stricken debtor," was placed at the graveside of George Chester, a builder, who before committing suicide, wrote: "To my debtors, Please help my wife by paying up."

To divert heavy traffic from the ancient and historic city of York, England, a highway is to be constructed, around it at a cost of $2,000,000.

Gets Anonymous Gift To Aid Millar Will Claim

One of the strangest developments of the bizarre Millar will story came when an unnamed benefactor, identified only as a Toronto lawyer, placed an unidentified sum of money at the disposal of C. R. McKeown, solicitor for Mrs. Pauline Mae Clarke, one of the contenders in the baby derby, to finance her fight for a share of the half million dollar fortune, if necessary, to the highest courts in the land. Mrs. Clarke's chances of sharing in the fortune were believed hinged on the question of legitimacy of five of her ten children, all born within the ten-year period stipulated in the will, since the courts ruled that only legitimate children can share. The 26-year-old mother, who does not know the name of her benefactor, is pictured here on the steps of her Toronto home with six of her children. The amount of the sum was also not revealed.

Fashion Service

Daughter will look and feel so smart in this fitted and flared dress of blue cotton inspired by Tyrolean fashion.

The fitted bodice has bright red lacing down the front that bow so charmingly at the waistline.

Two rows of bias binds—one bright red and the other snowy white, accentuate the hem of the flared skirt. The bias binds also edge the petaling shirt collar and the turn-back flared sleeve cuffs. And by the way, these bias binds come already folded, ready to stitch, and for a very nominal sum.

To copy it exactly it takes only 2¼ yards of 39-inch material with 7 yards of braid for the 8-year size.

She'll want mummy to make her another of a colorful peasant cotton print.

Detailed Sewing Chart accompanies the pattern.

Style No. 3247 is designed for sizes 6, 8 10, 12 and 14 years.

The Examiner,
Please order for me

Pattern Number .....
Size .....
My Name .....
Address .....
.....
I enclose 15c in payment

LOVE OF HUSBAND MADE A WOMAN CHAMPION CLIMBER

Mrs. Dyhrenfurth Admits She Wanted To Quit At 22,000 Feet But Couldn't

HIMALAYAN PEAK

MONTREAL, March 8.—(CP).—People win championships for fame, money and once in a while for personal satisfaction, but Hettie Dyhrenfurth became world's feminine mountain-climbing champion because she loves her husband.

Mrs. Dyhrenfurth told the people's forum last night of her mountain climbing experiences, particularly of the second International Himalayan expedition in 1934 with which she conquered the Queen Mary peak—24,400 feet above the ground.

She had no intention of being with the climbers at the top, Mrs. Dyhrenfurth said. "At 22,000 feet she'd had enough. Then and there she didn't like mountain climbing. But she likes to be with her husband, whose ambition was the conquest of Queen Mary peak, so up and up she went.

At 23,000 feet, holder of the record then by 100 feet, she was satisfied to leave hubby go along without her. "That was sufficient," she told an appreciative audience. "I felt it was going to die anyway, I could hardly breathe."

But she couldn't go down alone and if any of the men turned back with her, the attempt would have to be called off. And it was her husband's ambition so Mrs. Dyhrenfurth went along and stood on the summit— 24,400 feet high, higher than any woman had stood before.

"Every step was a terrific effort. Breathing difficult. I felt I would die every time I moved my foot. I wanted to rest—just for a moment. I pleaded—but the men wouldn't let me, because that would have been fatal."

SALLY'S SALLIES

The reason some men take a better half is because they hope to get better quarters.

1880 Influence

The 1880 influence is manifest in this early spring dress of black printed cire satin. The bustle effect comes from a bow in the back. The quaint puffed sleeves also carry out the 1880 idea.

Woman Gets Urge To Fight Some Fires

Highstown, N.J., Mar. 8 (AP)

AN aspirant fire laddie—a slender mother of a 13-year-old boy has shown the men folk her prowess with a fire hose and awaited anxiously today their vote on her application for a volunteer membership.

Mrs. Augusta Chasin, wife of Morris Chasin, a homesteader at the federal resettlement administration village near here, took her place beside the men yesterday at the first fire drill.

When she applied for the job last week, temporary fire Chief Irving Pinsky told her to attend the drill and her name would be put up for vote. The vote has been postponed.

Yugoslavia will construct two additional automobile factories at Zemun.

Just Between Us Women

A Daily Chat With Examiner Neighbors Conducted by Roberta

CUSTOM doth make dotards of us all. Philosophy complains that custom has hoodwinked us from the first; that we do everything by custom, even believe by it; that our very axioms, let us boast of free-thinking as we may, are oftenest such beliefs as we have never heard questioned.—Carlyle.

Dear Friends:

Did you ever think of how our lives were ruled by custom? I have written of it before, but could not say all I wanted to do in one article. So many of the things we do are done because our parents did them, that we have a tendency to get into a rut, and of not thinking for ourselves.

There is no doubt at all that the world has advanced by leaps and bounds in the last twenty years, and to tell you the truth, I am all for this new way of living. Of course, there are some who have swung too far in the opposite direction, but haven't there always been some who did that? I know there were when I was a girl. (Doesn't seem right for me to be saying "when I was a girl," for it seems only yesterday I was one.)

But oh how sick I used to get of the old customs, of doing things because they had always been done. And how we shocked mother because we tried to do things in a more modern way. Just because things are customary does not necessarily make them right.

We had to go to the opera, to give us a true sense of music, and many bored hours we spent listening to songs sung in a foreign tongue, of seeing people strut on the stage singing things that should have been spoken, and never understanding a word of it.

You had to sit in perfect silence, not even a whisper, and I remember an usher tip-toeing over to my friend and I, telling us we must keep still or go out, all because we had said a word or two in a whisper. How old were we? Seventeen. I can imagine some seventeen year olds sitting through it now.

I like the music they have now. It has pep and life to it. No more do they seem as if they were grappling (although some of those who try to be torch singers, should wake up to themselves.) We had the era of sad songs, long drawn out misery in most cases, but how about "You Turned the Tables On Me," and a lot of other modern songs which come right out and say what they think.

I like the modern way of dressing. No longer need dress be yards in the streets, with brush braid on them. No longer need women wear smiles of cloth in petticoats, hampering their step and causing them to take hours to dress.

And no longer need we load our tables up with so much food that we cannot move after we have eaten a meal, no longer need we dress differently because we have reached the old age of forty, and give ourselves up as old women. (Men did not have to do that, but kept stepping right along.)

No longer do men and women have to live together until the ugly one killed the other off with bad usage. (I had a dear sister who died at forty due to ill-usage of the one who promised to "love and cherish her".) Not any more is the line so sharply drawn between men and women, so that women were supposed to have all the virtues while men did as they liked.

And not any more are women debarred from going places because they did not have an escort. My sister and I used to like to go to football matches, but we dare not go until about five minutes after they started, and we had to leave before it was finished, because men did not approve of women seeing a football match. And we had to sit in the press box with the reporters, else we would have been annoyed. That is why I always like reporters and editors, and newspapers because they were broadminded. I could go on for pages, but time's up. More later. Maybe. But me for the good new days that we have now, instead of the "good old days" that we were so tired of, and had little good in them.

Your Friend,
ROBERTA.

New CORONATION COLORS
CORONATION ORANGE
CORONATION RED
by Tintex
Consult the Tintex colour card—44 shades. At all Drug and Notion Counters, 15 Cents.

KNOW ENGLAND OVER TEA CUP

Canadian Don Much Impressed With Value Of Old English Custom

MUST TAKE TEA

OTTAWA, March 8—(C.P.)—If you are planning a visit to England and do not drink tea, learn to do so at once, otherwise you will miss half the fun of a trip to the Old Country. Professor J. K. Robertson of Queen's University, Faculty of Physics, writes from London to the Citizen.

"Indeed if you would really understand England and the English, you must take tea," the professor declares. One might take it at twopence (four cents) or half-a-crown (60 cents).

"Wherever you happen to be in London at four o'clock in the afternoon, a walk of a few steps is sure to bring you to a place where you can get tea. It may be only a restaurant with marble-topped tables, or perchance one low in the scale of graded houses, but the tea (Indian or China) will be excellent. You will pay only tuppence a cup, you will have an excellent assortment of pastries just as cheap, and there will be human nature in abundance."

According to Price

"Tea may be tea wherever you take it in England, the professor found, but the company differs with the environment—and the price. For instance:

"If you wish to observe the average Londoner, there is no better place to go than to one of the Corner Houses (you will find them at Marble Arch, near Piccadilly Circus, and at Charing Cross). Here for an additional penny you get the same tea a bigger choice of pastries, music and crowds of people.

"If you wish to be a little more select and are willing to pay sixpence a cup there are plenty of places throughout the West End where the cups are of a more delicate china and perchance the teapot is silver. At these the people will be better dressed but no more interesting than those at the cheaper restaurants. Then there are the hotels where non-residents can always drop in for tea.

"For a really 'swanky' tea—or is 'posh' now the correct word?—go to a hotel like the Dorchester or Grosvenor House or the May Fair. You will pay half-a-crown, but for special occasions it is worth the money. For this sum a well-groomed waiter will pass you daintily ornamented food, while you sit amidst the beautifully decorated surroundings and listen to soft English voices—and perhaps a few American—and first class music."

Museum Restaurant

The Canadian professor found tea in the British Museum and he knows of few more interesting places than the Museum restaurant at the tea hour. But: "Whether you have arranged for inclusive terms or not, you should not miss having tea in a London boarding-house. There will be thin bread and butter and sultana cake and jelly sandwich; there will be the 'permanents,' two or three ladies of a class once called spinsters, a retired gentleman with or without monocle, a middle-aged couple of independent means, and two or three transients like yourself.

"At some places the maid, after bringing in the tea things, leaves the guests to help themselves. You will see the permanents, in order of seniority, turn out their tea either in silence or with an occasional remark such as 'weak as usual.' Always Indian, or sometimes 'with a dash,' or 'with a drop.' Then you will be left your slice of bread and piece of cake. Whatever you do, you must not introduce yourself, but in due course, if you remain long enough, you will be accepted and learn to love these shy people."

Wife Preservers

A few ounces of vinegar added to your home-made candy ingredients will prevent the candy from becoming grainy.

SPECIALS
Tuesday, Wednesday Thursday
Pork TENDERLOIN .. 25c lb.
Pork NECK BONES 6 lbs. 25c
Veal ROLLED ROAST 15c lb.
Breakfast BACON 25c lb.
LAMB CHOPS .. 25c lb.
VEAL CHOPS .. 19c lb.
FRESH FILLETS 16c lb.
SALMON, piece 2 lbs. 25c
5 String BROOM 25c
Creamery BUTTER ..... 26c lb.
Head LETTUCE 9c
New CARROTS 3 bunches 25c
California CELERY .... 10c & 15c
McLaren's Invincible JELLY ..... 5 for 25c
For Drugs Phone 15 Elliott's
Harrison's Marketeria
PHONE 734

"LENTEN" FISH IN TASTIEST FORM

When ordering Sardines always specify Crossed Fish genuine Norwegian Brisling. Their distinctive flavor has never been successfully imitated. The same quality for over 10 years. (15)

Crossed Fish
NORWEGIAN BRISLING
Famed for Finer Flavor

BUEHLER BROS. LIMITED
387 George Tuesday Only Phone 3680
SHOULDER Veal Chop 14c lb.
Loin Pork Chop 23c lb.
VEAL SHANK, VEAL STEW ..... 3 lbs. 25c
BEEF CUTTINGS, HAMBURG ..... 3 lbs. 25c
LEAN SHOULDER PORK STEAK ..... 15c lb.
LEAN SHOULDER LAMB CHOP ..... 19c lb.
MEATY RIB BOIL ..... 8c lb.
BUTT PORK STEAK ..... 18c lb.
FRESH Spare Ribs 10c lb.

WATCH FOR DAILY SPECIALS!
PATTENICK'S 368 GEORGE PHONE 855
Tuesday Only
TABLE OILCLOTH 1¼ Yds. Wide 29c yd

The Examiner

The Peterborough Examiner published each morning by Peterborough Examiner Limited Office, Hunter and Water Sts., Peterborough Ont.

Subscription Rates: 10c per week in city delivered by carrier; $4.00 per year by mail to outside points.

Members: Canadian Press; Audit Bureau of Circulation; Canadian Daily Newspaper Association; Empire Press Union.

A. B. KENNEDY, Managing Editor.

PHONES: Editorial 1601 Business Office 1600 Private Branch Exchange to all Departments

MONDAY, MARCH 8, 1937

The Thing Is Infectious

There is a feature of the Home Improvement Plan that has already come into evidence in Peterborough and that is that the enthusiasm that has been created by the campaign has inspired several citizens who had no need of making loans to go ahead with home improvement work. That has been the experience in the United States where for several years a scheme much similar to the Canadian plan has been in successful operation. Uncle Sam's record shows that in two years loans numbering 1,100,000 and representing a total of $500,000,000 were made under the home modernization and repair scheme but, what is even more significant, $1,500,000,000 of private capital was spent during the same period on improvements, alterations and repairs by citizens who had plenty of funds available but who had been holding back from lack either of confidence or initiative until they were caught by the infection set up by the national plan.

There is every reason to expect proportionately beneficial results throughout the Dominion. In other words while loans up to a total of $50,000,000 are possible under the Home Improvement Plan, a far larger expenditure is probable. The success scored in the United States shows that there is a cumulative trend to a campaign of this kind. The painting and re-decorating of one house often results in half a dozen residences in the same neighborhood receiving similar attention; the converting of one large dwelling into a duplex or a series of apartments fires other property-owners with the ambition to undertake the same improvements. In short the whole community comes under the influence of this drive for better homes and the final result is likely to be that the $50,000,000 capital available for loan purposes will prove to be the small end of this comprehensive scheme.

Orderly Marketing Again

The Examiner learns that one day this week Hon. Duncan Marshall will arise to his feet in the Legislature and introduce a bill to provide for a system of orderly marketing of farm products in Ontario. The measure, we understand, will on a provincial scale, bring about what the Natural Products Marketing Act was planned to effect for the whole country and will bear a very marked resemblance to Mr. Bennett's ill-fated legislation that was pronounced ultra vires by the Privy Council. It will provide for the marketing of most farm products through provincial and local boards and the element of compulsion that was an outstanding feature of the Bennett act will be found repeated in the provincial measure. That is to say, when a majority of the producers of any one farm commodity request the handling of that product under the marketing scheme it will be compulsory for all other producers to come in.

The Examiner will wait with considerable interest to learn how W. A. Fraser, the Liberal member for Northumberland, receives the introduction of this measure, particularly to see what welcome he will give the compulsory feature of the act. Mr. Bennett's Natural Products Marketing Act was Mr. Fraser's pet bogey. There is scarcely a country school house or a village hall in Eastern Ontario that has not had its walls rattled and its roof shaken by the vehemence with which the member for Northumberland denounced the Bennett scheme for orderly marketing. It was, Mr. Fraser used to thunder, un-British and autocratic and by introducing such a measure Mr. Bennett had left himself open to being charged with all the worst characteristics of a Mussolini. In fact Northumberland's representative could not find a shred of virtue anywhere in the legislation.

Now back comes the same program on a provincial scale and it will be interesting to watch what happens. Will Mr. Fraser start a new crusade or will it prove that a scheme that appeared so sinister when introduced by a Conservative Federal premier has taken on a totally different aspect as sponsored by a Liberal provincial cabinet minister?

Death in the Home

There are so many warning articles written about the perils of the highway and so much is said about the toll of lives in traffic mishaps that it may come as a shock to find that there were more folk in the United States killed in their own homes through accidents last year than there were slain on the roads and streets. Figures just released show that automobile fatalities totalled 38,500 as against 37,000 the previous year while at the same time deaths from home accidents showed a total of 39,000 while the 1935 figure was only 31,000.

The comparative statistics for Canada are not yet available but it is probably the case they were proportionately on all fours with the United States record.

The moral seems to be that carelessness whether on the road or in the home involves a terrible penalty. The drunken driver is a menace on the highway but he is matched by the excessively slippery floor at home; hundreds are killed on the road every year because drivers take chances passing on hills or curves but this tragic list is no longer than that containing the names of those who have lost their lives toppling down a stairway. Falls and burns and coal-gas take a deadly toll; and in the place where it might reasonably be expected safety would prevail disaster stalks the unwary and the careless. The United States record for last year indicates that in addition to trying to make conditions less dangerous on the highway, safety campaigns should be directed also to the homes of the nation where accidental fatalities have climbed to a new all-time high.

Smoking Out Chiselers

The Ontario government plans to make it compulsory for all employers in the province to supply the relief authorities with a list of the men and women in their employ, accompanied by the amount of wages paid to each.

The first thought of course is that firms already have so many government returns of one kind or another to make that the whole thing has long since been a nuisance. This latest order, however, becomes more justifiable on closer examination because it should make possible a more effective purging of relief lists and that is badly needed to protect the long-suffering taxpayer from exploitation.

The vast majority of the folk on relief, The Examiner is satisfied, play the game; they accept aid from the public purse because no other course is open to them except to sit down with their families and slowly starve to death. However there is a chiselling minority in every community who hide their sources of income and who have not the slightest compunction about taking public assistance, despite the fact that they know that if all the circumstances were revealed they would be voted not eligible for relief. They represent themselves as destitute, accept food and shelter and fuel from the relief authorities and spend the money they earn upon their own amusement and edification.

The compulsory reporting of every employee to the authorities should do much to smoke out these cheaters and eventually to trim down the relief lists until they contain only those who are genuinely in need of assistance.

That Transport Bill

The Toronto Star would have the Dominion government not only withdraw its transport bill at the present session but refrain from re-introducing it. The measure, it submits is "not in accord with Liberal Principles and would be a serious disadvantage to the Canadian consumer."

We are quite content to let Liberal principles take care of themselves but the case of the consumer is something else again. The plain fact is that the older types of transportation spoken of by the Star as designed to benefit from the Federal control of all forms of transport are costing the people of this country many millions of dollars a year. We have considered it necessary to put them under regulation and they are bound up by a lot of rules administered by the railway board while their competitors in the newer fields of transportation operate under no such handicap. If Federal control is justifiable in the case of the railways then it is difficult to see why it is not justifiable in the case of competing agencies engaged in inter-provincial traffic. If motor transport and highway bus companies are to be given a free hand because, as the Star says, competition is to the financial advantage of the public, then the railways have a logical right to demand that they should be no longer hamstrung by restrictions.

The consumers, that is the folks who patronize these newer forms of transport, may benefit to a degree by lower rates, but on the other hand they have to dig down into their pockets to help pay the annual deficit of the government-owned railway, a deficit that is the larger because of the handicap under which the railway has to operate as opposed to these newer transportation methods.

Something Left Out

The German Minister of Education has decreed that before German school girls are to be allowed to take their higher examinations they must learn the rudiments of household work. Accordingly it has been ruled that they must receive instructions in such matters as boiling and frying potatoes, making an omelette, washing up, keeping the floors clean and other elementary household duties.

That seems to be one of the most sensible orders that has been issued by the Nazi administration, one of the very few commands indeed that other countries would think for a moment of adopting for use among their own people. Instructions in housework might not be amiss in the curriculum laid down for school girls everywhere.

At the same time, however, we must admit that we read the rules with a feeling akin to amazement. We would have thought that in view of Hitler's general attitude, any list of instructions for training in house work would have included explicit directions on how to make beds while wearing a gas mask, what to do when a bomb carries away the kitchen, how to use boiling water in dealing with invaders and other similar wrinkles the Nazis might consider necessary in view of existing conditions.

NOTE AND COMMENT

We are all fond enough of a visit from Dame Fortune, but her daughter, Miss Fortune, is not so popular.

"Humor Crashes Gate In Art" says a newspaper heading. It always has done that even if in most cases the humor was of the unconscious type.

Medical tests for drunken drivers are being urged. Of course in many cases the doctors are called in merely to perform the postmortem.

There are moments when we are forced to doubt whether after all Premier Hepburn's following in the Legislature are all just one big happy family.

There are evidently not many of John Bassett's bilingual reporters in Toronto. A news story in the Globe and Mail refers to Chat Falls as Shaw Falls.

Up to the present there has been no statement from the League of Nations on the Mayor La Guardia-Chancellor Hitler incident.

It looks as if the taxpayer will soon be about the only person left who has not gone on strike. And he has more reason to do so than anybody else.

Saskatoon police threaten to arrest the hare-brained fans who toss articles on the ice during exciting hockey games. Toronto police department, please copy.

Hon. David Croll got out of a sick bed to introduce the Minimum Wage Act. And now we expect the opposition will point out that he would have done much better to have remained in bed.

A witness before the Senate Railway Committee used the expression "It's regulation or chaos". And it seems only yesterday that the bill boards were screaming out to us that the alternative was "King or Chaos."

The Chinese government has put a ban on public dancing except that done by foreigners. They are exempt from the rule because the Chinese possibly feel that nothing can be done to reform them.

Sir William Beveridge estimates that the population of England will have decreased to 5,000,000 in 200 years. That means the attendance at the Cup tie in 2237 will probably fall short of this year's total.

It is getting easier to keep track of seasons and such things. Time was when sap and robins told of the coming of spring, but that service is now supplemented by the "Bump" signs along our system of highways.

Premier Hepburn has been accused of "utter discourtesy and cheap autocracy" and the strange thing about the charges is that they have been made by one of his followers in the House, Dr. A. C. Roberts of Sault Ste. Marie.

The Metropolitan Opera Association plans to bring grand opera into all homes through the medium of radio. That will not be a very welcome announcement for the folk who have been eulogizing the merits of swing music.

An Iowa pastor uses a small replica of a coal scuttle to take the collection in whenever the church's coal bin is running low and the system is working well. If it didn't he would undoubtedly make it warm for the congregation from the pulpit.

It has been ascertained by a checking of the records there is only one death on the railways for every 424,000,000 miles travelled. Motor travel will have to improve tremendously from a safety viewpoint if it is ever to challenge that record seriously.

TOO BAD

(By A. E. K.)

¶ When I was but a little lad, I used to think perhaps some day, I'd have a watch and chain; I saw my elders here and there, they'd linger at their chain with care. It was a touch of fame.

¶ The village banker had a chain, and it was worthy of the name, and it was very great; of gold I'm sure it was the best, it dangled heavy on his vest, and it could hook the gate.

¶ I always felt a trifle sad, when I was but a little lad, my hopes got touched with frost; I thought to get a chain like that, 'twould leave me stranded high and flat, I trembled at the cost.

¶ And yet I figured how I'd toil, and gouge great holes within the soil, I'd go and fight my way; when I had won both wealth and fame, why then I'd buy a monster chain, and I'd come back some day.

¶ And folk I used to know I'd greet, as I walked on the village street, and I would swing my cane; and as I talked I'd use my hand, so all around would understand, I'd finger with my chain.

¶ And in the years between I thought, and had my chain as good as bought, I'd pawn my brindle cow; but things I learned they made me sad, things changed since when I was a lad—and men don't wear them now.

Jack Rabbits Moving Around

(From the Brockville Recorder and Times)

THE suggestion was recently made that jack rabbits from western Ontario should be transferred to this area with the object of increasing the hunting resources of the surrounding district. Very little is apt to come of this idea for the reason that these rabbits, while affording excellent sport, are also capable of doing considerable damage to crops, and especially fruit crops, and farmers would scarcely welcome them.

As the Provincial Fish and Game Department points out, the origin of the "jack" in Ontario can be readily traced to a farm near Brantford. Here, apparently, a number were kept in captivity until the early years of the war. When, through neglect of fences or otherwise, they were released and have since spread in greater or lesser numbers to almost every section of southwestern Ontario. They have travelled as far north as Bruce County and as far east as Durham County.

They are very prolific breeders and in many instances will produce about seven litters in a year. The usual number of young is from two to five per litter, and, unlike the snowshoe rabbit, the young are born with their eyes open and fairly well furred. The young have been found as early as February and from then to September, other litters will be born at periodic intervals.

Some years ago, shortly after the "jacks" had scattered throughout the district and were discovered in sufficient numbers to be hunted it was not uncommon for sportsmen to bag them from 16 to 20 pounds in weight. During recent years, however, one is rarely captured in excess of 14 or 15 pounds. The reason for this has not yet been satisfactorily explained.

They do not burrow in the ground like the snowshoe, and their favorite resting or hiding place is a plowed field, where the furrows afford a measure of protection. There they will lie partially covered with snow and are almost invisible until the sportsman approaches and the danger becomes obvious. For the most part, they sense danger in good time and are away before the hunter comes within range.

The damage they do to wheatfields and sometimes to young fruit trees can be considerable and for this reason it would appear that eastern Ontario can well afford to do without them, notwithstanding the feelings of the hunters.

REAL RELIEF.

(Brockville Recorder and Times)

ONE of the most popular items in the Budget speech of the Minister of Finance is found to be that granting free entry into Canada from all countries of small personal gifts.

Nothing is more exasperating to individuals than to discover that the small present sent to them at Christmas time or on a personal anniversary is considered dutiable by the Customs authorities and that a payment must be made before it can be released.

It is true that upon numerous occasions the Customs officers, taking cognizance of the circumstances of the case, have exercised considerable latitude and passed these small presents duty-free. But the fact remains that hitherto no exception has been officially made in favor of these gifts and, strictly speaking, they are as dutiable as any other article which may be imported unless it be on the free list.

Mr. Dunning's action in granting free entry to these small personal gifts will remove a constant source of annoyance and spare customs officers many harsh words on the part of people who have had to pay duty upon small packages received by them as presents.

BAG PIPES.

(Christian Science Monitor)

WHAT is to become of the bagpipes. Only 42 per cent. of the vote of Scottish youths favored the inclusion of bagpipe music on the radio programs. The remainder were either silent or opposed. Before the vote was taken the position of the bagpipes in Scotland was considered unassailable. Now Scots begin to wonder. For the vote follows another significant incident, the imposition of a fine on a piper for playing in the streets of London. Did this stop him? No. He merely muffled his pipes, circumvented the law, and blew to his heart's content. The bagpipes have seen better days. Once Mendelssohn introduced their music in one of his compositions: the overture of "The Hebrides." And the partiality of the Duke of Windsor for the pipes has long been a matter of public knowledge. But youth will be bound by no traditions. So the dance band is ousting a cherished institution.

THE GREAT SILENCE.

(Vancouver Province)

THERE is such a thing as a silence that can be felt—and by that saying hangs a tale of melancholy import to the people of this very city of Vancouver.

From Thursday, January 14, to Friday, February 12, it was a month and a day, calendar wise, in which occurred the first twenty-two sittings of the second session of the Eighteenth Parliament of Canada. In that time, in the unchallengeable pages of Hansard, there was no mention, as mover of motion, asker of question or maker of speech, of a certain name.

It was the name—you must have had a premonition of it—of Mr. O. G. McGeer, K.C., M.P. for Vancouver-Burrard.

Historians will deal with this circumstance—and perhaps they will know what to say. But what is to be said now? It is not merely a strange thing, it is almost an incredible thing.

TAKE TO COVER

(Toronto Star)

Mussolini has opened a subway. His critics will, of course, say that they have known all along that sooner or later he would have to take to cover.

AN IDEA

"Ever a bit too ... don't like mother coming to visit us, I think it's going ... brick up the spare room."—Humorist.

Letters To The Editor

Correspondents Discuss Various Topics.

RETIREMENT AT 65

Editor Examiner:

Sir: Having regard to the long-continued periods of unemployment of the less lucky, the high cost of relief and general social conditions it seems imperative that some steps should be taken by the civic bodies to retire present incumbents of office over 65 years of age who are approaching physical and mental incapacity.

Incumbents of public offices for 40 and 50 years are certainly not operating at ordinary efficiency but are blocking the advancement of the worthy, those efficient and physically and mentally alert.

The Trades and Labor Council of Canada advocates retirement of all workers at 60 years of age whether usually employed in sheltered occupations or not. The retiring age for the Federal and Ontario civil service is 65 years. In industrial occupations of necessity the machine will soon dictate and fix the retiring age of the employees at 40.

As no one man is indispensable, this is not the effusion of a job hunter or a "Daniel come to judgment" but an honest endeavor to invite attention to a crying evil, without bias, partiality, favor or affection and has no regard to social or fraternal affiliations.

There should certainly be no heirlooms from public funds.

VERITAS

WAS MISUNDERSTOOD

Editor Examiner:

Sir: You were kind enough to allow space for a recent letter of mine in your editorial columns. I see you accuse me of "loose talk" and of "blindfolding myself to the truth," and other far from complimentary terms are made use of. Perhaps the way in which I worded my letter led to misunderstanding. For this of course I am to blame.

I did not mean to state nothing had been done for those on relief. This of course would have been a direct mis-statement. I am not on relief myself, nor do I expect to be and am aware of the tremendous burden carried by taxpayers. What I meant to put across was the idea that although there has been money found by the "powers that be" to increase our defence estimates, there has always been the cry "where is the money to come from?" when further assistance is asked.

Now, Sir, I maintain that if there is money for the weapons of destruction and for the means of ending life with medals for the heroes at the end, why not money for more help and to save life? Why not seventeen million dollars more to create better times. I maintain I am right no matter what the capitalists or their press may say. Furthermore, I do not believe the taking of human life is justifiable under any circumstances. "What would Jesus do?" That is the question any true Christian must ask himself and "Thou shalt not kill" was not made to read "only in warfare."

However, I am aware I am upholding a losing cause and that the world is once more going war mad. I am sorry the worming of my previous letter led to misunderstandings.

Much has been done, more could be done for the poor, not as charity but to get them on their own feet. I did not intend to utter any untruthful statement but worded my letter unfortunately it seems. I have always been on the side of the under-dog on general principles. They seem to have few enough advocates. One must run the risk of being misjudged, even called a "Red," "Communist," or "Agitator," if they venture to draw up any injustices. One expects that.

Thanking you for your space, I remain

Yours truly

G.M.

WHAT IS A CANADIAN?

Editor Examiner:

Sir: Your editorial under the above heading in your issue of Friday, March 5, is admirable. I wish that many other editors, and our legislators too, would take notice with similar sympathy and understanding of the cruelty in the red tape application of the law at national borders. The victim in this case should be welcomed to the country for which he fought with distinction. His respect for a king, George V, of honoured memory to us, was his misfortune, and now he faces ruin.

There are far too many cases of hardships and of families broken up like this. Not long ago there was the case of a wife and husband who were doomed never to meet again except on an international bridge or ferry boat. We hear of hard cases like these several times every year, which arouse a fleeting sympathy in thinking men. But what of the thousands of unfortunates, good people and not criminals, that we never hear of as they have neither votes nor news value? These miserable exclusion laws are born of selfish small-trade minds, and applied in practice with stupidity and inhumanity, regardless of the merits and justice of any particular case.

There seems to be no court of appeal, and a victim seldom has any pull. For a political refugee from some despotism, deportation may mean practically a sentence of death. This treatment of human beings is rotten, and is as much in need of revision as the tariffs on the materials of trade which bring more grist to the mills of legislation.

Yours truly,

A.J.

The Smiles of Spring.

(From the Ottawa Journal.)

TO THE gardener, amateur or otherwise, March snows are just something which stand between him and good brown earth bursting into life in beds and borders. Anxiously the real flower lover is wondering how the tulips are doing under their cold white blanket. It really is earliest he is harassed by the thought that by down-to-zero days long chilly fingers may have reached his precious bulbs, and cruelly killed the jonquils.

Concern for growing things is deep in the minds of many quite unconscious of the feeling. Few pass a florist's display without a thrill of interest. Something blooming on a window sill never fails to appeal. A garden in full flower compels more than admiration—it makes life easier to accept.

And all this being so, the book of seeds is at present more popular in many a home than a best seller. What will appear to advantage in the third row of a grandmother's border dwarfs to insignificance the present unpleasantness in Spain.

It will not be very long before light yellow tufts the best kept lawns and the gold of dandelions rouses the ire of those to whom a perfect sward is of more consequence than a favorite form of home made beverage.

And when the dandelions have turned white with age and lost their beauty, comes that long series of lilies and lilacs, of roses and all their relations that until late Autumn passes in a gorgeous parade of color and fragrance. While man can worry about the growing things in his garden instead of concentrating on international matters it seems as if shadows are not as black as they are painted and that mankind, if not all, is fairly right with the world.

What About the Drinking Driver?

(From the St. Thomas Times-Journal.)

WE HEAR so much these days—and rightly so—about the drunken driver. Behind the wheel of a motor car is no place for an intoxicated man or woman.

With the law bearing down heavily on the drunken driver it is becoming increasingly difficult to secure convictions. The accused, facing a certain jail term, leave no stone untumed to secure evidence showing that, while they may have been drinking, they were not drunk.

It is the age-long question of "What is a man drunk?" Examining doctors, law enforcement officers, crown attorneys, defence counsels, magistrates and judges may agree that a man is not drunk until he is incapable.

This leaves all quarter-drunk, half-drunk and three-quarter-drunk men and women still behind the wheels. And a man or woman in this stage is far more dangerous that he or she who is wholly drunk and incapable. The latter are too far gone to drive; the partially-drunk attempt to do so—and in scores trouble.

In order to halt the evil the legislature may find it necessary to change the law which sends to jail persons who drive cars while drunk to those who drive cars after they have been drinking. It may even be necessary to go the limit and rule, as Chief Draper of Toronto once suggested, that one drink makes a man or woman incapable of driving a car.

The axe will soon be directed against the drinking as well as the drunk driver.

ENOUGH PROBLEMS.

(Niagara Falls Review)

THE suggestion is made at Queen's Park that the sale of bread, milk and fuel should be handled by the government. Following the Hydro precedent, no taxes would be paid on such businesses and it is doubtful if distribution would be as efficient as at present. The fact is that the provincial government has enough problems on its hands without any further invasion of private business.

Hard to Believe How Time Flies

MARCH 8

1907 Separate School board has decided to enlarge the Lake St. school at a cost of $12,000.

R. S. Cotton of the test department of the Canadian General Electric Company has his hand badly burt in an accident at the plant.

Samuel James Griffen, one of Peterborough's oldest resident dies at the age of 91 years.

James G. Graham has purchased the terrace at Water and Dublin sts. from Dr. C. H. Burnham of Toronto.

Examiner hockey team defeats the Review in the annual press game by 10 goals to 3.

1917 Pte. Alf Glendenning and Corp. Geo. Lightheart have returned home from overseas service.

The receipts from the farm sale of T. H. Graham of Smith reached a total of $7,040.

The Peterborough Poultry Association has secured the services of Wm. McNeil of London as judge for their annual show.

J. J. Harley and Joseph Begley have been appointed as representatives of labor on the executive of the Peterborough Poultry Association.

Local Council of Women passes a resolution calling for the appointment of a national food controller.

1927 It is announced that the Canadian Pacific Railway will build a new engine house here.

Miss Jean Fraser is elected regent of the Major Bennett chapter of the I.O.D.E.

Roy Powell talks to the Peterborough Radio Club on the wireless equipment of twenty years ago.

J. C. Strickland has been appointed district supervisor for Peterborough for the London Life.

At the annual meeting of the Queen Alexandra Home and School Association Mrs. B. Parnell is chosen as president.

TAKING CHANCES.

(Woodstock Sentinel-Review)

ALTHOUGH influenza was of a fairly mild type this winter, it caused quite a number of deaths usually from other maladies that seemed to be aggravated by the influenza attack.

Doctors and directors of physical exercise, however, are of the opinion that a considerable percentage of men past middle age leave the door open to an onset of illness or death by the injudicious way in which they take exercise or over-exert themselves at work to which their muscles are not accustomed. In the first place they agree that all past forty years of age are declining physically whether or not they realize that. Therefore, they ought to be careful about sudden strain on the heart such as might be occasioned by cranking a motor on a cold morning. It is pointed out that any damage done to the heart never can be repaired and this relates to the injury that might arise from too strenuous participation in athletics such as badminton, tennis or other sports that involve sustained speed in action. The advice of the experts is that games like tennis and badminton should not be played competitively by men or women over forty years of age, though a half-hour's exercise at these sports might not be harmful.

Evidently moderation in exercise and eating is essential to long life. People are advised not to eat to an extent that will produce overweight and they are urged to take enough exercise to keep them in good physical condition but to avoid the strenuous games. Walking is highly recommended, as is golf, if it is not indulged in during excessively hot weather or after the player is exhausted.

OUR NEIGHBOR.

(The New Outlook)

HOW little we really know about the people next door! The great brightness of Sirius, as the Dog star is familiarly called, is largely due to the fact that he is one of our nearest stellar neighbors. Astronomers watching this star dog through telescopes now tell us that he is accompanied on his celestial rounds by a puppy.

And this very faint star is proving to be of considerable greater interest and importance to scientists than its more splendid companion. Although only one-thirtieth of the diameter of the sun, it differs very little from that body in weight. And the only explanation seems to be that it is composed of material 80,000 times as heavy as water. A matchbox full of it would weigh over a ton!

And now the physicists are really puzzled, for an element known or unknown, could be so dense as that. There are still some great things to be seen, before we go to Paradise by way of Kensal Green.

HAS ITS MERITS.

(Chatham News)

HON. DAVID CROLL announces the government has no intention of passing legislation making it possible to grant limited taxation on new houses. However the idea has its merits. If such limited taxation were extended for a couple of years the houses would afterwards be open to taxation; and in the meantime it might act as a stimulus to the building trades creating much-needed employment.

Under ordinary circumstances such a scheme would never be suggested, but it cannot be denied that at the present time we are working under strained economic conditions with so many others as well, out of employment.

A Bit of Nonsense

A Paper

Edith: "Say, Mamma, I want to ask you a question."

Mamma: "What is it now, Kitty?"

Edith: "When the man first started to write the word 'pain' with a 'p' why didn't he scratch it out and start over again?"

MARKET QUOTATIONS

Quotations Complete To Closing Time

Toronto Mining

Bizzer & Crawford

	High	Low	Close
Acme Oil	15	15	15
Afton	7½	7	7½
Ajax Oil	42-50		
Alberma	165	160	160
Anglo Huron	7650		
Armfield	93	91	91
Ashley	11½-12		
Bagamac	30-31		
Bankfield	144	140	140
Base Metals	57	54	57
Beattie	142	140	141
Big Missouri	65	64	65
Bobjo	22	21	22
Braforne	850-865		
Bidgood	127	126	126
Bufallo Ank	11	11	11
Bunker Hill	15-16		
Can. Malart	150	134	144
Castle Trethi	180-148		
Cent. Manitoba	15	14½	15
Cent. Patricia	440	440	440
Chemical Research	119		
Chromium	112	107	107
Chibougamau	170	170	170
Dalhousie Oil	315	280	280
Dome Mines	46½	46½	46½
Dom. Explorers	6¼-6½		
Edgerson	275	260	275
Falconbridge	11	10½	11
Goldale	26	26	26
Francoeur	115	110	110
Grandora	23	23½	23½
Greene Stabell	23¼	21	21
Gunnar	93	93	93
Hard Rock	235	225	225
Holinger	14¾	14¾	14¾
Howey	58	56	56
Hudson Bay	39½	38¾	39½
J-M Cons.	41-46		
Kirk Hudson	185	180	185
Kirk. Lake	100	93	95
Kirk. Townsite	39	38	38
Lakeshore	58	57¾	58
Lamaque Con.	17	16	17
Lebel Oro	26	24½	24½
Laguna	99	97	97
Lapa Cad.	96	92	96
Little Long L.	670	645	650
Macassa	750	740	740
Man and East	8½	8¼	8½
MacLeod	280	274	271
McIntyre	41	40	40
McKenzie R L	174	170	170
MacMillan	9	7½	7½
McVittie	40	37	37
McWatters	74	71½	72
Mining Corp	450	440	440
Menes	175	170	172
Noranda	90	79½	80
Nordon Oil	36	34	34
O'Brien	935		
Omega	96	92	94
Pamour	395	385	390
Parkhill	34		
Paymaster	88	85	86
Pend-Oreille	625	605	605
Peron	200	190	200
Pickle Crow	770	750	750
Pioneer B C	565	565	565
Premier	375	365	370
Powell R	210	180	190
Pauloce	34	30	30
Reed Authier	560		
Red Lake G S	124	120	121
Reno	119	116	117
St Anthony	25	24	24
San Antonio	205	200	200
Sherritt Gord	360	355	360
Sicos	556	545	550
Stadacona	175	168	172
Sudbury Basin	650	640	650
Sullivan Cons.	190	179	180
Sylvanite	425	415	415
Sladen	186	176	184
Tech Hughes	595	585	585
Temagamac	170	165	170
Ventures	320	305	320
Waite Amulet	425	415	425
Wayside	5		
White Eagle	34-4		
Wright Hang	720	700	710
Stanley	92	90	90

Toronto Stocks

Leemine and Leeming

	High	Low	Close
Abitibi	8¼	8¼	8¼
Can Bdge	22½	22	22
Br Am Oil	26½	25¾	26
Beauharnois	8½	8¼	8½
Can Bread Co	8¼	8¼	8¼
Bdg Prods	12¼	12¼	12¼
Bell Tel	167	166	167
Burt P N	43	43	43
Brazilian	29¾	29¼	29¼
Brew & Dists	8¼	8¼	8¼
Brew Corp	3¼	3¼	3¼
BC Fsr 'A'	34½	34¼	34½
Can Bud	9¾	9¾	9¾
Can Cem	30¼	29¾	30
C P R	17¾	17¼	17¾
Honey Dew	100	100	100
Can Dredge	46½	46	46
Can Csr & F	19¾	18¾	19¾
Can Can	8¾	8¾	8¾
Can Oil	17½	17¼	17½
Can Malt	31¾	31¼	31¼
Cockshutt	22	21¾	21¾
Dom Bridge	87¼	86¼	87½
Dist Seagram	29¾	29¼	29¼
Dom Stores	12¼	11¾	12¼
Fanny Farmer	23¾	23¼	23½
Ford 'A'	38¾	38¼	38½
Gen Steel W	18	17¾	17¾
Gen Bridge	16¾	15½	16¾
Wk G & W	47	46¾	46¾
Wk G & W Prfd	19¾	19¼	19¼
Int. Nickel	72¾	71¾	72¾
Int. Util. 'A'	19-20		
Int. Util. 'B'	2½	2½	2½
Ind. Alcohol	6¾	6¾	6¾
Imp. Oil	24	24	24
Imp. Tobacco	13	14¾	15
Can. Steslt	66½	63¾	66½
Laura S.	75-76		
Loblaw 'A'	23¾	23¾	23¾
Mont. L H & P	31	31	31
McC. Frontenac	14¾	14½	14¾
Massey Harris	14¾	13½	13½
do. Pfrd	72	72	72
Page Hersey	104	103¾	104
Pressed Metals	24-35		
Power Corp.	28½	28	28
Rogers Maj.	7¾	7¾	7¾
Int. Pete	38½	38¾	38¾
Shawinigan	30	30	30
Stand. Paving	8¾	7¾	8
United Steel	11¾	10¾	10¾
C. Vinegar	20	20	20
Wineries	2¾-3¼		
Walker Brew.	3¾	3¾	3¾
Weston's Ltd.	18¼	18	18
Steel of Can.	96	95	96

New York Stocks

Bizzer & Crawford

	High	Low	Close
Aichison	86¾	84¾	84¾
Amer Can	109	107¾	109
Amer Smelting	96¼	94¾	96
Amer Tel & Tel	179¼	179¼	179¼
Am Rlt Mills	43¾	42¾	43¾
Anaconda Cop	67¼	64¾	66¼
Balk and Ohio	36¼	35¾	36
Baldwin Loco	10¾	10	10
Bendix Avn	27¼	27	27
Beth Steel	104	101¼	101¾
Briggs	53¾	52	53
Can Pacific	17¾	16¾	16¾
Chrysler	132½	128¼	127¼
Columbia Gas	18¼	17¼	17½
Cons Gas	43½	43	43½
Elec Bond & Share	24¾		
Gen Electric	62	61¾	62
Gen Motors	67¼	66¾	66¾
Goodyear	43	42¼	42¾
Inter. Nickel	72¾	71¼	72
Mont. Ward	68¾	67¼	67¼
N. Y. Central	53	51	51¾
North American	30¾	30	30
Pack. Motors	11¾	11¼	11¾
Penn. Ry	47¼	46	46¾
Radio Corp	12½	12	12½
Stand. Brands	15¾	15¼	15¾
Std. Oil of N.J.	75¾	74¼	74¼
Studebaker	19	18¾	18¾
South. Pacific	64¼	61¼	61¼
Timken Roll. B.	72¾		
Union Pacific	138	136¼	136
U. S. Steel	134¾	132	132¾
Westinghouse	155	152¼	152¾
Yellow Cab	34¼	33	33

Grain Quotations

Leeming and Leeming.
WINNIPEG WHEAT.

	May	July	Oct.
High	129	125	114
Low	127¾	123½	112¾
Close	128¾	124¾	113¼

CHICAGO WHEAT.

	May	June	Sept.
High	136¾	118¾	115¼
Low	134¾	116¼	113¼
Close	136	118¾	115¼

DIES AFTER CAR CRASH

WOODSTOCK, Ont., March 8 (CP) — Injured Wednesday when the car he was driving west along highway about 12 miles east of Woodstock, sideswiped a heavy transport truck headed east, Austin Hutton, Brantford, died early this morning in Woodstock General Hospital.

WOOLWORTH STORES OPEN

DETROIT, March 8 (AP).—Two F. W. Woolworth stores, scenes of Detroit's first "Five and Ten" sit-down strikes, opened their doors today without incident.

Smiling sales girls, refreshed by a night's sleep at home after they evacuated the stores last night, and satisfied with a new wage scale of 33 cents an hour for a 40-hour week, punched cash register keys again in a main downtown store and a branch unit.

F. & G. Brand, First Grade Creamery Lb.

Butter 26c

Special For Tuesday, Wednesday and Thursday

EGGS Grade A Large doz. 23c

BACON Sugar Cured lb. 25c

Lemon, Orange and Grapefruit MARMALADE York Brand 32 Oz. J. 25c

Fresh Made—While It Lasts DAIRY BUTTER lb. 23c

Lynn Valley Brand PEAS No. 2 Tin 2 for 19c

Maple Leaf Brand Pure Pork SAUSAGE 1 Lb. Carton 20c

F — & — G MARKETS

Cheese Quotes Produce and Livestock

MONTREAL PRODUCE

Egg prices declined on Montreal open produce markets last week, while butter improved a little.

Graded ege shipments in cartons or box were quoted at 20½c a dozen for grade A-large, 18½c for A-medium, and 17½c for pullets. Receipts: 8,045 cases, compared with 1,973 a week ago.

Butter was quoted at 29¼ to 29¾c a pound for cartons or less of No. 1, while lots to retailers were quoted at 27½c for solids and 26c for prints. Receipts: 4,660 boxes, compared with 3,850 a week ago.

Cheese was quoted at 13c to 13¼c a pound for Ontario while Quebecs were unquoted. Receipts: 209 boxes, compared with 477 a week ago.

Potatoes—P.E.I. Mountains, 90s, $1.75; N.B. Mts. 80s, $1.40 to $1.45; Quebec Mts., 80's, $1.35 to $1.40.

MONTREAL FLOUR AND FEED

Spring wheat flour—First patents, $7.50; second patents, $7.10; bakers' patents, $7. Per barrel in 98-lb. jute bags, delivered Montreal freight points.

Winter wheat flour—Choice grades in carlots, per barrel, $6.90 to $6.70; choice grades in broken lots, per bbl. ex-store, $6 to $6.10; white corn flour, per barrel, in jute bags, delivered to the trade, $6.40.

Millfeed. — Bran $21.25; shorts, $22.25; middlings, $24.25; per ton; carlot or mixed carlot quantities delivered Montreal freights points.

Brewers' dried grain, wholesale, $25 per ton; retail, $31 per ton.

Rolled oats, bag of 90 lbs., delivered to the trade, $3.35; which includes sales tax.

Baled Hay—Extra No. 2 timothy, $10; No. 2 timothy, $9; No. 3 timothy, $7 per ton, f.o.b. cars, Montreal.

WINNIPEG GRAIN.

WINNIPEG, March 8. — Pronounced profit-taking kept prices within a narrow range on the Winnipeg Grain Exchange on Saturday. At the close of the short session quotations stood ¼c lower to ⅛c higher.

Strength of the Argentine market and higher levels at Liverpool during the first hour of trading sent prices one cent higher. Continental buying was in evidence, but export of Canadian wheat was small.

Buenos Aires closed 1½ to 1¾ cents higher, with foreign demand for Plate wheat continuing unabated. Liverpool ruled firmer throughout, to close ⅛d to ¼d higher. At Chicago prices acted similar to Winnipeg.

Cash wheat and coarse grain trading was quiet.

Futures:

Wheat—	Open	High	Low	Close	Prev. Close
May	128⅞	129⅝	128¾	128¾	128¼
July	134⅝	135	134	134⅛	134⅛
Oct.	112⅞	113⅝	112⅛	112⅜	112⅜
Oats—					
May	33⅝	33⅝	33⅛	33⅜	33⅜
July	33¼	33½	33⅛	33⅛	33⅛

ONTARIO GRAIN.

Approximate prices track shipping point:

Wheat $1.22 to $1.24, oats 30c to 32c, barley 65c to 70c, corn 62c to 64c, rye 90c to 95c, buckwheat 80c to 82c, malting barley 97c to 99c, milling oats 33c to 34c.

TORONTO CHEESE

Wholesale prices on the Toronto Cheese Market were unchanged today with dealers buying large, colored, paraffined and government grades at 13 to 13¼ cents.

Wholesalers offered cheese to retailers at the following prices: New—Large 14½c; twins, 14¾c; triplets, 15c. Old—Large, 15c; twins, 15¼c; triplets, 15½c. Medium—15c; twins, 15¼c; triplets, 15½c.

TORONTO POULTRY

TORONTO, March 8—(C.P.). — Wholesale prices on dressed poultry supplied by the United Farmers Co-operative Co. to-day were: Chickens over 5 lb., milk-fed, 17c; selects, 18c; 4½ to 5 lb. milk-fed, 16c; selects, 14c; under 4½ lb., milk-fed 13c; selects, 13c. Hens, over 5 lb. 14c; 4½ to 5 lb., 13c; 3½ to 4½ lb., 10c; 3 to 3½ lb., 9c. Old roosters, 9c. Ducks over 5 lb., 18c; 4 to 5 lb. 14c.

TORONTO PRODUCE

TORONTO, March 8—(C.P.) — Wholesale prices (United Farmers' Co-operative Co.) for Toronto delivery to-day were:

Eggs—Grade A-large, dozen, 17c; grade A-medium, 15c; pullets, 14c; grade B, 13c; grade C, 13c. Churning cream—No. 1 lb., 25c; No. 2, lb., 23c. Butter—No. 1 solids, lb., 26¾c; No. 2 solids, lb. 24¾c. Potatoes, bag, f.o.b. at shipping point: Ontario, $1.35; N.B., $1.65; P.E.I., $1.75.

Mill feed.—Bran, 21; shorts, 22; middlings, 24.

HOG PRICES

TORONTO, March 8—(CP)—Two bacon hog markets reported lower prices today while other points were steady. Live-weights eased 10 cents at Brantford and dressed-weights were down 15 cents at London.

Liveweights: Brantford $7.90; Guelph $7.75; London $7.75; Hull $8; Stratford $7.75; Chatham $8; Peterborough $7.90.

Dressedweights: Barrie $10.55; Guelph $10.35; Kitchener $10.35; London $10.35; Hull $11; Stratford $10.35; Chatham $10.65; Peterborough $10.40.

MONTREAL POULTRY.

Poultry prices per lb: Grade "A" selects, six pounds up, 22-23; "B" 21. Grade "A" selects, six pounds up, "A" 21; "B" 19. Fowls, five pounds up, "A" 17-18; grade "A" turkeys, select weights, 21-22. (Poultry prices nominal).

TORONTO LIVESTOCK

TORONTO, March 8—(C.P.) — Price gains on cattle ranged as high as 50 cents on the Toronto Live-stock Market to-day. Calves also traded at strong prices, while sheep and lambs were steady. The hog market was unsettled by early afternoon. There was no cattle holdover from Thursday.

Receipts reported by the Dominion Livestock Branch were: Cattle, 3,200; calves, 340; hogs, 1,380; sheep and lambs, 1,200.

Cattle trade was active with prices 25 to 50 cents higher on butcher cows and about 15 cents up on most steers and heifers. Medium to good weights steers sold between $6.60 to $7.50 while a few choice heavies bringing $7.50 to $8. Medium to good butcher steers were from $6.25 to $6.75, ions reaching $7. Good heifers traded between $6 and $6.75.

Butchers went mostly at $5.50 to $6.75, with a few tops as high as $6. Bulls were priced from $3.50 to $4.25. Fed calves were unchanged at $7.50 to $8 for choice down to $6 for medium. Some good stockers brought $4.75 to $5.

Choice veal calves sold from $9 to $9.50, occasional tops touching $10. Common to medium vealers raised from $4.50 to $5.50.

Hogs were lower on the unsettled hog market. Previous close on off-truck bacons was $8.10 to $8.35.

Good ewes and wether lambs brought $10, including six carloads from the West. A few medium quality lambs sold between $9 and $9.75. Sheep were from $3 to $5.50 cwt.

FRUIT AND VEGETABLES

TORONTO, March 8—(C.P.). — Wholesale prices on fruit and vegetables supplied by White and Co. to-day were: Florida pineapple oranges, $4 to $4.25; California navel oranges, $4.25 to $4.50; Florida tangerine oranges, all sizes, $2 to $2.25. Jaffa oranges, all sizes, $2.75 to $3; Porto Rico pineapples, 24s, $4.25; 30s, $3.90; Emperor grapes, kegs, $7. California lemons, 300s, $6 to $6.25; Italian lemons, Mercantile, 300s and 360s, $6; Texas Marsh seedless grapefruit, Combination, $3.25 to $4.25; Texas grapefruit, U. S. No. 1, 64s, $3.50; Florida grapefruit, Black Diamond, all sizes, $3.75 to $3.85; Honey Dew melons, Chile, 11s, $2.50 to $2.75.

California pears, Columbines, $4 to $4.50; D. C. Deliciose apples, extra choice, 125s and 138s, $2.75; 113s, $3.00; 88s and 100s, $2.50. Domestic apples, $1.50 bushel; Canadian rhubarb, 12-lb. bunches, 65c; Florida strawberries, 36c.

Mexican tomatoes, 30-lb. lugs, $2.75 to $3; Mexican tomatoes, ripes, $1.75; ohlicose tomatoes, No. 1, 20c; No. 2, 12½c; New Mexican bean hampers, $3.75 to $4.

California lettuce, 6s, $5 to $5.50; 4s, $5.50. Texas cabbage, crates containing 100 lb. $2.75 to $3; Texas beets, case containing 4 doz., $1 to $1.25; California peppers, 6 qt. 60c; shallots, 3 doz. to case, $2.75 to $3.

Sweet potatoes, Jersey, bushel hampers, $1.60 to $1.85; Florida new potatoes, No. 1, 50-lb. boxes, $3; No. 2, $3; Canadian carrots, 90c to $1 bushel; Texas carrots, 6 doz., $2.25; California carrots, $3 to $3.25; new Spanish onions, 50 lb. crates, $2.85.

California endives, 2 doz. hampers, $4.50; Florida, green beans, Valentines, $6 to $6.50; Florida wax beans, $6 to $6.50; California cucumbers, 3 to 3½ doz. crates, $3.75 to $4; Florida celery, $2.75 to $4; California cauliflower, 10 to 12 in crate, $2 to $2.75.

Holtzons cucumbers, $1.75 doz.; Texas spinach, $1.75 to $1.75; imported radishes, $2.50 crate; imported radishes, 40c doz.; California broccoli, 2 doz. to case, $4; California sprouts, $2.25.

HARRY B. WRIGHT

Second Vice-President and Manager for Canada, Metropolitan Life Insurance Company, who reports increased investments in the Dominion.

CROKINOLE GAMES WELL PATRONIZED

Eleven Tables Required To Take Care Of Contestants At Ballieboro

(Examiner Correspondence.)

BAILIEBORO, March 8.—About sixty attended the crokinole tournament held under the auspices of the ladies' organization of the United church hall on Wednesday evening.

Eleven tables were required to accomodate the contestants who spent two hours in a friendly and keen contest. The prize winners at the conclusion of eleven games of progressive crokinole were: Ladies' prize for most games won, Mrs. C. C. Dawson and Mrs. W. Gainer drew for the prize, each winning ten games. Mrs. Jos. Lancaster won the ladies' prize for playing Lost Heir. Fred Barnard won the gent's prize, winning eleven games of crokinole and Mr. James Roddy the gent's prize in Lost Heir. Consolation prizes were awarded Mr. Robert Kelly, Mrs. James Roddy and W. H. Barnard.

The ladies in charge of the activities were Mrs. F. Jewison, Mrs. H. Gainer, Mrs. B. Dawson, Mrs. James Johnston, Mrs. Walt. Mrs. W. Gainer, Mrs. Ille and Mrs. C. Dawson, Mrs. H. Barnard, Mrs. W. Bateman and Mrs. M. Perrin. Tickets were sold on a quilt and it was won by Mrs. Blanche Dawson, who made a present of her prize to the ladies' organization to sell. The money will go to the organization.

A bountiful supper was served at the conclusion of the evening's activities and the social was voted one of the most successful yet held.

Personals

Among those from the Young People's Union who journeyed to Kendal on Thursday evening to present their play, "Mamma's Lil' Wild Rose" were: Mrs. G. Williamson, Mrs. N. Thompson, Mrs. M. Perrin, Mrs. F. White, Misses C. and M. Seens, W. Gainer, E. Jewison and P. Watt, Messrs. H. and C. Lang, B. Johnston, H. Seens, A. Watt and F. Barnard.

Mr. M. B. Perrin was a visitor to Toronto during the past week.

A number from the village attended the hockey game at Bewdley on Wednesday evening when Oshawa Goodyear Tire team played Bewdley club and defeated the homesters in an overtime game to the tune of 6 to 5.

STEWART HALL

Mrs. R. A. Cardwell and her daughter, Mrs. Lloyd Ryan, of Millbrook, have returned home from Toronto where they have been for the past four weeks on account of the illness of Mrs. Cardwell's brother.

Mrs. Ryan nursed her uncle, Mr. John G. Simpson, brother of ex-Mayor Simpson of Toronto until his death on Saturday last. Mr. Simpson, who had for many years been with the assessment department of Toronto, had spent practically every summer vacation for the last thirty-five years at Wallace Point.

SUCCESSFUL ICE PARTY AT EMILY

St. John's Anglican Church, Emily, Sponsors Outdoor Gathering

(Examiner Correspondence.)

EAST EMILY, March 8. — On Monday evening, March 1, a jolly crowd gathered in Harry Faulkner's field to enjoy a skating party under the auspices of St. John's Anglican Church, Emily.

Among sixty-five people, including some from Omemee, Lakevale, Bethel and St. James' joined for an hour and a half by the light of a bonfire fire and of several lanterns. Then all went to the nearby home of Ross Casey and a social hour was spent and refreshments, consisting of sandwiches, cake, ice and candy were served.

Norman Mullin tendered a vote of thanks to Mr. Casey and family for so hospitably opening their home to the gathering. This motion was seconded by Mr. Nelson McConnell.

St. James' Guild Meets

On Tuesday evening the members of the Women's Guild of St. James' Anglican Church gathered at the home of Mr. and Mrs. Arnott Beare for their regular monthly meeting with the president, Mrs. Howard Clark, presiding.

The meeting was opened with a hymn and prayer, after which the scripture lesson was read by Mrs. Wilbert Clark, and the secretary, Mrs. Herman Franks, read the minutes of the last meeting, which were adopted; the roll call was then answered by a verse of scripture. Several business items were then discussed. It was decided to hold a bake sale on the Peterborough market on Saturday, March 13, and also to hold a tea social in the parish hall during Easter week.

This part of the meeting was brought to a close with prayer.

The presentation was then made of a beautiful pair of pictures to Mrs. Edmond Storey who, before her marriage, was a member of the guild.

An address was read by Miss Marion Franks, and Mrs. Wilbert Clark made the presentation.

Mrs. Storey then thanked the ladies for their thoughtfulness toward her and all joined in singing "For She's a Jolly Good Fellow." and refreshments were served by the ladies and a very pleasant evening brought to a close.

HAVELOCK W.I. TALK UPON BUYMANSHIP

Members Also Enjoy Demonstration On Homecraft By Miss Williams

(Examiner Correspondence.)

HAVELOCK, March 8—The March meeting of the Havelock Branch Women's Institute was held on Monday afternoon in the Town Hall, with their president, Mrs. John Armstrong in the chair. The roll-call was a favorite "Murphy" dish.

During the business period a letter from Miss Marguerite Roche and Miss Nellie Watson, teachers of the primer classes at Havelock public school, was presented to the members, in which they expressed their appreciation of the generous supply of milk that the Institute has been donating daily to several pupils who are unable to furnish their own.

The program, of which Mrs. S. J. W. Clarke was convenor, commenced with all members singing several community songs. A report by Miss I. Marrison on the subject, "Buymanship," was very interesting, and will be continued at the April meeting.

Miss Barbara Pennell and Miss Winnifred contributed a duet, and a very instructive demonstration on homecraft was given by Miss Minnie Williams.

Refreshments by the group in charge were served at the conclusion of the meeting.

CAMPBELLFORD

AMATEUR CONCERT IS WELL RECEIVED

Successful Event Staged By W.A. Of Campbellford Baptist Church

(Examiner Correspondence.)

CAMPBELLFORD, Mar. 8—A fine amateur program was staged in the basement of the Baptist Church on Friday evening under the auspices of the Baptist Women's Association. Rev. Mr. McIntosh acted as chairman for the occasion and was assisted by R. C. Weston who took the part of the announcer.

Garnet Lloyd and Donald Lloyd and Miss Aikinson who made up an instrumental trio and Miss Myrtle Hall who gave a reading were adjudged the winners and awarded an equal number of votes. Other numbers on the program included Miss Helen Beatty, vocal; Miss Donna Rose, dialogue; Donald Lloyd, vocal; Albert Gifford, vocal; Annie Dunk, reading; Fred McMullen, violin solo; Donald Lloyd, reading; Mrs. C. Weston, vocal; Mrs. J. O. McIntosh, vocal. Following the program prizes were awarded to the winners and refreshments were served.

646 MILLION LOAN ASKED BY BLUM

Patriotic Frenchman Urged 'To Dig Down' In Nation's Greatest Peace Drive

PARIS, March 8—(AP).—Premier Blum's government swung into one of the nation's greatest peacetime drives today to enlist patriotic Frenchmen to dig into their purses in support of a defence loan that may amount to 6646,000,000.

While the terms had not been fixed, a cabinet communique asking the borrowing would cover extraordinary credits for armaments in the French budget was interpreted as meaning the government expected to obtain at least 10,000,000,000 francs.

Blum will carry the plea to the nation in a broadcast tonight. The speech will be translated into four—Italian, German, Italian and Spanish.

RESENT BACHELORS' CLUB

Devon Women Hold Quarters, Throw Flour In Beer.

PLYMOUTH, March 8.—(CP).—Devon women are not going to submit to the formation of bachelor clubs without a fight, it seems.

The other day they were black mailed and hauled the Ilfracombe Bachelors' Club and threw flour in the members' beer.

Supporting their Ilfracombe brothers, 100 Plymouth bachelors, mostly actors formed a club and the president announced: "We shall send six members of our members to Ilfracombe shortly to lend our comrades some support."

But a spokesman for the girls made the retort: "We girls won't stand much of this nonsense. If the new club continues we shall enlist support and wreck the meeting."

KING, ROOSEVELT SILENT ON PARLEY

Premier Spends Night At White House Before Continuing On South

WASHINGTON, March 8 (A.P.) —Prime Minister W. L. Mackenzie King concluded to-day a brief White House visit that gave opportunity for him and President Roosevelt to discuss questions of mutual interest to the United States and her northern neighbor.

The specific subjects of their after-dinner conference last night were not disclosed.

Word from Capitol Hill that administration leaders expected the President to ask the United States Senate a second time to ratify the St. Lawrence Waterway Treaty led some to assume the two chiefs of state had touched on the joint development of the river.

The President suggested to reporters earlier that world affairs would be a major subject of their talk. Mr. King was silent yesterday on the possibility of a united front of Western Hemisphere nations in dealing with international problems. Mr. King's first visit, less than two years ago, resulted in a reciprocal trade agreement between Canada and the United States.

Reminded that President Hoover and Ramsay MacDonald of Great Britain sat on a log in the Virginia Mountains to talk of naval disarmament in 1929, the visitor laughingly commented that he and Mr. Roosevelt talked on a White House sofa. Mr. King remained overnight at the White House. He is en route south for a vacation.

WILL NOT ALLOW SIT-DOWN STRIKES

Municipalities Will Be Assisted By Provincial Police Premier Hepburn Announces

TORONTO, March 8. — Sit-down strikes will be stamped out in Ontario if the whole weight of the Provincial Police and other Government resources has to be brought into play, Premier Hepburn announced last night.

"We are not going to tolerate them," he said, "and I point that out to those people now in this country—professional agitators from the United States—to agitate and foment unrest in our industrial areas. And for the benefit of our own workers, let me add that those of whom I complain are paid officials and obtain their salaries from fees levied against the very workmen whom they are supposed to protect."

While making it clear that the primary responsibility of dealing with any sit-down strike, or illegal trespassing, rested with the municipality in which it developed, the Premier voiced the assurance that if such municipality, "after an honest endeavor to cope with the situation," could not handle it, all it has to do was to appeal to the Government.

"Immediately," he said, "I will support it with the full strength of the Provincial Police, if necessary, and other resources at the Government's disposal."

Sympathy With Labor.

Mr. Hepburn said he had every sympathy for the underpaid and the exploited, and the fact that his Administration had been quick to pass the Industrial Standards Act, with its many benefits, and now had a minimum wage law for men going through the Legislature, was adequate indication, he felt, of the genuineness of his sympathy, and of that of his Cabinet colleagues, who he had grouped about him.

"I am right behind any reform as long as it is brought about by orderly and constructive methods," said he. "But I will not tolerate the sit-down strike in this Province of ours. In the first place, it is doing but illegal trespass. In the second place, it is against law and order. When I became Prime Minister one of the first oaths of office I took was to administer law and order. That I shall do if I have to enlist the whole weight of my Administration to do so."

SEALING FLEET LEAVES.

CARBONEAR, Nfld., March 8—(CP)—Cheered by the population of St. John's turned out at the waterfront to-day to greet the Newfoundland northern sealing fleet as it neared the harbor for its annual Arctic trip. Six vessels, with crews totalling 1,300 men, constituted the fleet.

Abram Kean, O.B.E., in command of seeking vessels for the last 40 years, remained ashore for the first time in half a century. The 63-year-old "commodore," still hale and hearty, announced his retirement last fall.

NELSON NOTES VALUABLE

LONDON.—(CP)—Letters written by Lord Nelson shortly before his death, in one of which he referred to Napoleon as "a capering ninnyhammer," brought nearly $10,000 at Sotheby's recently.

FOR BAD BREATH and SMOKER'S THROAT

BUCKLEY'S

Pleasant, Soothing — 10¢ & 25¢

Medicated with Buckley's Mixture Pleasant, Soothing — 10c & 25c

BERRY AWARDED FLIERS' TROPHY

(Continued from Page 1.)

of aviation. It was donated by the late J. Dalzell McKee.

The 49-year-old airman is a Canadian by birth and spent much of his youth in Ottawa. He served in the Canadian Expeditionary Force as captain in the 133rd Battalion and transferred to the Royal Air Force in 1918. He made his first application for a commercial pilot's certificate in April, 1928, and was issued with commercial pilot's certificate on May 29, 1928.

Berry has been continuously employed since then in flying, chiefly into Northern Canada out of Edmonton, with the Northern Aerial Minerals exploration Company, the Mackenzie Air Service and Canadian Airways with whom he is still employed.

891 Hours in Year.

During 1936, he flew 891 hours and 40 minutes and his total flying time is approximately 7,000 hours.

Pilot Berry played an important part last year in the search for Lieutenant Coleman and his mechanic, L. A. C. Fortey of the Royal Canadian Air Force, missing for 38 days in the barrens north of Edmonton.

Several merry flights were also undertaken by Berry during the past year. Late in the fall, Bishop Faliaize and his party were frozen in with their mission boat at Hornaday river on the Arctic coast. Berry made the flight from Aklavik to Hornaday river and the next day flew to Letty Harbor for a load of supplies for the party. They were held at Hornaday river for some days by bad weather and during the return flight, Berry was forced to land and spend the night in a blizzard.

CHINESE GETS SIX MONTHS.

HAMILTON, Ont., March 8 (CP) —Peter Lee, 23-year-old Chinese, was sentenced to six months to one year in Ontario Reformatory plus six lashes when convicted to-day on a charge of assaulting a nine-year-old girl.

CONTESTING NEW YORK WILL.

KINGSTON, Ont., March 8 (C.P.) —Alice Walsh Pooke, wife of Walter Pooke, who has for the past 15 years been postmaster at Odessa, is one of the 1,106 claimants who are contesting a will in a New York court.

The case is being tried in Surrogate Court and calls for an accounting of the estate of the late Mrs. Ida E. Mayfield Wood, widow of Benjamin Wood, wealthy publisher.

Hog Quotations In Peterborough

MONDAY, MARCH 8

Canada Packers quote:
Hogs—Live, $7.50; dressed weight, 170 lb.

No. 1 cows, 3c off bacon prices.

Cream—No. 1 (on truck), 36c; No. 1, delivered, 36c.

Specials, 3c per pound premium.

Butter—Prints No. 1, 37c; No. 2, 36c. Solids, No. 1, 35½c; No. 2, 34½c.

Dealers quote:

Fall wheat, $1.20; oats, 45-55c; malting barley, 80-85c; feed barley, 75c; rye, 90c; buckwheat, 80c.

ADVENTURER DIES IN YACHT WRECK

(Continued from Page 1.)

autobiography, "Sentenced to Adventure," was published last year in Britain and the United States.

Naturalized in Canada in 1935, he earlier was a member of the Alberta Provincial Police and for three years a Hudson's Bay Company clerk at Herschel Island, off the Northern Yukon Coast, and at Fort Smith, North-West Territories.

He reached Canada in 1923 after harrowing experiences in the Great War and the Russian Revolution from which he escaped with his mother in 1918.

Records at Ottawa showed he deserted the Alberta Provincial Police in 1928. A year later he inquired at Victoria as to the possibility of purchasing his discharge, but after being informed of the terms he dropped the negotiations.

TO AID CATHEDRAL

PORTSMOUTH, England—(CP)— Sir Dymoke White of Havant will subscribe $50,000 towards the appeal for $375,000 for the extension of Portsmouth Cathedral provided other large gifts totalling $100,000 are received.

Notice

Meeting Of Peterborough Master Painters at STEWART FINNIE'S SHOP 464½ George St. TO-NIGHT, 7.30 P.M.

Please Turn to Page 6

On that page the METROPOLITAN LIFE INSURANCE COMPANY presents its annual report to its policyholders. It will interest you whether or not you own a Metropolitan policy.

Life insurance can help you plan for your family's future. Let us show you how a Metropolitan Program can provide the security you want them to have.

W. C. McCREERY, Local Manager
JAMES GIBB, Assist. Manager.

Local Representatives:
A. E. MACDOUGALL - S. MARCHEN
J. J. HICKEY - C. PHILLIPS
S. J. HOULIHAN - A. McLAREN
W. O'BRIEN
Campbellford Rep.—H. C. RAMSDEN

WHEN SHOULD A FAMILY BORROW?

*There are times when a family must borrow — to meet emergencies, to satisf

CLOSE BY EASTER IS HELD POSSIBLE FOR PARLIAMENT

(Continued from Page 1)

expected and they may be approved in a day. It was said.

Airway Bill Pending

Some further Government legislation is pending, notably a bill to establish an operating company for the Trans-Canada Airway, and other measures already before Parliament have some distance to go before passage.

Among these is the bill now before a Senate committee to establish a Board of Transport Commissioners with wide powers over inland shipping, air traffic and interprovincial or international bus and truck transportation. Another, before a special House committee, would change the capital structure of the Canadian National Railways. It may be reported back to the House this week.

There have brought vigorous contention in committee, but it was learned the committees can present them to the two houses in forms likely to insure smooth passage.

Meanwhile Prime Minister Mackenzie King, on his visit to President Roosevelt, over, was expected to spend a week or 10 days vacation on the Atlantic Coast, where, he did not say. He will ponder matters Canada may raise at the Imperial Conference following the Coronation. Among them was said to be the question of whether Canada will remain a member of the League of Nations, leaving itself even perhaps to embarrassment in the event collective action should be invoked against any nation involved in a war not directly affecting the British Commonwealth.

Imminence of the Imperial Conference raised another question whether the Government may call Parliament to an Autumn session. In this connection it was recalled a Fall session was held in 1932 after the Imperial Economic Conference here.

Moreover, the question of Empire defence almost certainly will come before this year's London conference. The Prime Minister's demonstrated policy of keeping Parliament informed of international affairs likely to affect Canada, especially those involving the world's peace and armaments, has led many to believe he will seek to advise members reasonably soon after the conference of any new situation that might arise from it.

DUCHESS NAMED ROBES MISTRESS

Widow Of Eighth Duke Of Northumberland Will Walk Behind Queen At Coronation

LONDON, March 8—(C.P.)—The Duchess of Northumberland, widow of the eighth duke and mother of the present unmarried head of the great Percy family, to-day was appointed mistress of the robes to Queen Elizabeth.

The Duchess, who is in India, is expected to return in time for the Coronation, May 12 when she will walk behind the Queen and her train-bearers, attended by her own page. Her principal duties are to attend the Queen at State functions.

The Duchess was married to the eighth Duke in 1911 when he returned from Canada after serving a term as aide-de-camp to the Governor-General, Earl Grey.

The last holder of the position was the Duchess of Devonshire, daughter of one former Governor-General of Canada—the Marquess of Lansdowne—and the wife of another, who was mistress of the robes to Queen Mary for many years.

The position of mistress of the robes is the most important in the Queen's household.

In the case of a Queen Regent—as Queen Victoria was—it is the only office among the ladies of the household which carries sufficient political flavor to require a change, if asked for, with a change of government.

BANCROFT

Following the hockey match on Wednesday evening Mr. Jim Joynt entertained a number of young folk at his home.

Mr. and Mrs. Harry Smith returned on Sunday from a trip to Toronto and Malton.

Mrs. D. Smith of Marmora left on Tuesday to spend some time with her daughter, Miss Mildred Smith in Toronto.

Born to Mr. and Mrs. Joseph Leveque at Bancroft Red Cross Hospital on March 4, a son.

Mrs. Thomas French is a patient in the Bancroft Hospital, seriously ill with pneumonia.

Mr. Harry Ashley is suffering from pneumonia at the home of Mr. Dave Rutledge in Bancroft.

Mr. and Mrs. Charles LeBarge of Peterborough spent the week-end with relatives in Bancroft.

Miss Marguerite O'Neill of Toronto is spending a few days with her sister, Mrs. Herman Maxwell.

An old and respected pioneer of Faraday passed away on Tuesday, in the person of Mr. Thomas Greenfield, who had been in ill health for some time. The funeral was held

Following the resignation of Mr. John Wiggins, Mr. Earl Young was appointed village constable at the council meeting on Monday evening.

Mr. and Mrs. Collie Stringer returned on Wednesday from Florida, where they spent the past three months.

Mrs. R. P. Dalyea attended the funeral of her father last week in Madoc.

Heard—Kennedy

The wedding was solemnized in Christ Church, Belleville, by Rev. G. O. Wright of Janet Kennedy, daughter of Mrs. Sarah Kennedy of Monteagle and Mr. Corah Howard of Thurlow. The bride wearing rust crepe with silver accessories and carrying roses and fern, was attended by Miss Marion Kingston of Belleville, attired in rust with brown accessories. The groom was supported by Mr. James McLean, also of Belleville. After the ceremony the couple motored to Ottawa, the bride wearing a brown knitted suit and matching accessories. They will reside in Thurlow Township.

PRESS GALLERY IN CHURCH

TORONTO March 8 (CP).—College Street Baptist Church here will have a press gallery for newspapermen assigned to cover meetings.

The press gallery will be set aside from the general auditorium, furnished and dedicated this year.

It was also announced no collection plate would be passed around the gallery.

OBITUARY

MRS. MARY ANN COOK

(Examiner Correspondence.)

MARMORA, March 8—In the early hours of Thursday morning, the death occurred in Marmora township of Mrs. Mary Ann Cook, widow of the late John W. Cook.

Mrs. Cook, who was in her eighty-fourth year, was a daughter of the late Mr. and Mrs. John Wells of Marmora township and was widely known and respected. She was of a very charitable nature and was much appreciated by her fellow residents for her neighbourly acts. She was a member of the Sacred Heart Church. Her husband predeceased her about twenty years ago and two children passed away about thirty years ago.

Her surviving children are Charles and Donald at home; Mrs. George Auger, Marmora; Mrs. P. Murphy, Windsor; Frank, Moose Jaw, Sask.; Bruce, Syracuse, N.Y., and Thomas, Winnipeg. She is further survived by two brothers, John Wells, Marmora; Charles Wells, Marmora township, and Mrs. Nancy Hamilton, Marmora township. The funeral took place on Saturday leaving her late residence for Requiem Mass at the Sacred Heart Church at 10 a.m. with interment in the Sacred Heart cemetery. Rev. Father G. T. Martin officiated.

ROSENEATH W.I. WILL PLANT TREE

Unique Event Will Take Place This Spring In Honor Of George VI.'s Coronation

(Examiner Correspondence.)

ROSENEATH, March 8—The regular meeting of the W[illegible] Institute was held in the Town Hall on Thursday afternoon. It was an open meeting with all members contributing refreshments, and program. The president, Mrs. E. Braithwaite, presided.

During the business period it was decided on motion to plant a red maple tree in honor of coronation year. With the permit of the trustees it may be planted in the school yard of Roseneath school. The April meeting will be held in the town hall, with Mrs. J. W. Pacey as program convenor.

The program was as follows: An article, "Life of a Reporter," read by Mrs. A. Nill; a piano solo, played by Mrs. B. Thackeray; a reading, "Why Worry," read by Mrs. J. W. Pacey; a reading, "Don't Be Late," read by Mrs. A. Halstead; Mrs. C. Lockhart contributed some suggestions re quilting. Mrs. George Mounsey read an article concerning the longest fence in the world. It is 1,139 miles long and is found in western Australia. There was a short discussion regarding various ways of refinishing an oven.

The singing of the National Anthem brought the meeting to a close and refreshments were enjoyed.

MARMORA

Mr. Thomas Fraser of Toronto renewed acquaintances here on Sunday.

Mr. Kenneth Morland of North Bay, premier of the Older Boys Parliament and a student at Albert College, Belleville, was the speaker at the evening service at St. Andrew's United Church on Sunday evening. Outlining the objects of the Older Boy's Parliament.

Mr. and Mrs. Ray Jones of Wellington visited Mr. and Mrs. Clifford Jones on Sunday.

Messrs. W. Townson, D. Railray and W. E. Smith spent the week-end in Toronto.

Mrs. J. Wiley and daughter Patricia of Peterborough are visiting the former's parents, Mr. and Mrs. J. Scott.

Miss Frances Crawford, Reg.N., of Toronto spent the week-end at her home here.

Mr. R. J. Scott spent the week-end in Toronto.

Miss Ida Gillen of Campbellford is visiting her mother, Mrs. H. Gillen, who is quite ill at her home here.

Mrs. Allan McGarvey is confined to her home through illness.

Thomas Crawford of Cobourg visited at his home here over the week-end.

Mrs. James Hodge of Oakville spent the week-end in the village.

Dr. E. Crawford is confined to his home through illness.

The Lenten service at St. Paul's on Friday evening was again well attended. The rector's subject was "Absolution."

Miss Gertrude Franklin, teacher at the Malone School spent Sunday with Mrs. W. R. Gray.

Rev. and Mrs. C. W. Hollingsworth and son Frances spent Saturday in Kingston.

Miss Dorothy O'Neill, who has been visiting in Toronto for a couple of weeks, has taken a position in the city.

Hubert Hollingsworth who is attending Albert College, Belleville, spent the week-end at his home here.

Mr. Orville Leonard was appointed tax collector for Marmora and Lake Township at a meeting of that council held on Tuesday afternoon.

YOUNG'S POINT

On the recent birthday anniversary of her granddaughter, Leah Dunford, Mrs. H. Freeburn was the guest of Mrs. Dunford at Lakefield.

Mrs. Charles Merrill recently returned from Oshawa where she has been in attendance on her mother, Mrs. Smith, who has been ill.

Mr. F. M. Young has returned home after spending three weeks in Trenton and vicinity with friends.

Miss Margaret Heard was the guest of her grandmother, Mrs. Simmons, in Peterborough recently.

Miss Norma Merrill is the guest of friends in Oshawa.

With permission of the Archbishop of Toronto who has granted him two months leave of absence, the Rev. E. C. Moore is on his way to England for a trip. The three churches of the mission are to be taken care of by clergy of the Toronto Diocese during his absence.

The many friends of Miss Irene Young, R.N., will be sorry to learn of her illness. She has been confined to her home for a month or more.

Mr. Geoffrey Moore, son of the Rev. E. C. Moore and Mrs. Moore, has been appointed to the staff at Lakefield branch of the Royal Bank of Canada.

CENTRETON

The following program was given: Vocal solo, Mrs. Jones; study book, Mrs. S. McBride; solo, Mrs. Stewart; readings, Mrs. Jas. McKenzie and Mrs. Privin.

Metropolitan Life Insurance Company

Report for the Year Ending December 31, 1936

INSURANCE IN FORCE

Life:	
Ordinary	$10,896,871,470.00
Industrial	7,175,974,709.00
Group	3,238,129,605.00
Total	$21,310,975,784.00
Accident and Health Weekly Indemnity	$17,238,719.00
Policies:	
Life (Including 1,808,476 Group Certificates)	42,990,980
Accident and Health (Including 979,343 Group Certificates)	1,206,808

ASSETS AND LIABILITIES

Assets	$4,494,701,772.24
Liabilities:	
Statutory Policy Reserves	3,920,990,791.00
Dividends payable to policyholders in 1937	101,581,144.00
Other Liabilities	145,705,169.55
Contingency Reserve	48,000,000.00
Total Liabilities	$4,216,277,104.55
Unassigned Funds (Surplus)	$278,424,667.69

BUSINESS IN 1936 (YEAR'S FIGURES)

New Life Insurance Issued:	
Ordinary	$1,114,803,062.00
Industrial	1,009,049,516.00
Group	142,020,543.00
Total	$2,265,873,121.00
Also Revived and Increased	$709,108,639.00
Payments to Beneficiaries and Policyholders:	
Death Benefits	$164,916,631.02
Other Payments to Policyholders	$346,227,175.39
Total Payments	$511,143,806.41

BUSINESS IN 1936 (DAILY AVERAGES)

Life policies issued and revived per day	17,284
Number of claims paid per day	2,344
Life insurance issued, revived and increased per day	$9,818,422.00
Payments to beneficiaries and policyholders and addition to reserve per day	$2,450,501.00
Increase in assets per day	$857,753.00

CANADIAN BUSINESS

Life Insurance in force in Canada at end of 1936	$1,065,096,301	**Investments in Canada**	$270,965,606.51
Ordinary	$592,861,421	Dominion and Dominion Guaranteed Bonds	$69,497,116.84
Industrial	394,161,933	Provincial, Municipal, Provincially Guaranteed and Municipally Guaranteed Bonds	$112,728,585.78
Group	78,072,947	All other investments	$88,739,903.89
New Life Insurance issued in Canada in 1936	$138,149,096	**Policies in force in Canada** (including 48,830 group certificates)	2,649,677
Life insurance revived and increased in Canada in 1936	$36,230,807	Ordinary	406,732
Nursing visits made to Canadian policyholders in 1936 without additional charge	379,000	Industrial	2,200,065
Health publications distributed in Canada in 1936	4,319,000	Group (certificates)	42,880
		Payments to Canadian Policyholders in 1936	$28,592,050.05

The Metropolitan is a mutual organization. Its assets are held for the benefit of its policyholders, and any divisible surplus is returned to its policyholders in the form of dividends.

★ ★ ★ ★ ★

Approximately one-fifth of the people of Canada and the United States are now insured in the Metropolitan, many having two or more policies.

METROPOLITAN LIFE INSURANCE COMPANY

Home Office: NEW YORK

FREDERICK H. ECKER
Chairman of the Board

LEROY A. LINCOLN
President

Canadian Head Office: OTTAWA

HARRY D. WRIGHT
Second Vice-President and Manager for Canada

The Peterborough Examiner

PETERBOROUGH, ONTARIO, CANADA, MONDAY, MARCH 8, 1937

Cloudy Weather Cripples Pigs

GUELPH—Lack of sunshine is a primary cause of crippling among a large number of pigs in Western Ontario, some of which should be prescribed cod liver oil treatment Prof. R. G. Kaye of Ontario Agricultural College advised when appealed to by R. E. White, Perth Agricultural Representative on behalf of piggery owners.

No Relief For Single Men

BRANTFORD—Single men will be cut off relief in Brantford township March 15. The decision of the council to purge the relief roll of single men approximately 15 days ahead of the date set in 1936, came during the discussion of relief matters.

British Empire Has Long Stood For Civil, Religious Liberty, Extension Of Freedom To Man

Dr. H. R. H. Kenner Addresses Banquet Of Teachers' Institute

MOTHER OF NATIONS

"The British Empire stands today as it has long stood for civil and religious liberty; for justice and fair play; for the extension of freedom to the ends of the earth; and as the guardian of the backward peoples of the world." Dr. H. R. H. Kenner, principal of Peterborough Collegiate and Vocational School declared in the peroration of a fine address he delivered on Saturday night.

As guest speaker at the annual dinner of Peterborough Teachers' Institute at Empress Hotel, which was attended by over eighty members of the teaching profession and their guests, Dr. Kenner discoursed on the topic, "The British Empire—Its Contribution to World Advancement."

Fully representative of the Public and Separate and the Collegiate and Normal Schools teaching staffs, the dinner a most successful event, was planned by the Social Committee of the Institute, which is composed of D. Munro, and the Misses C. O. Mann, E. McKinley, A. E. Hunter, H. S. Thrush, Ethel E. Kendall, Mary McManus, and Frances Bonnycastle.

President F. E. Johnston very ably presided in the chair, and also proposed the toast to "Our Profession", which was responded to by Miss Ethelyn Dix.

The Guests

Guests included: Mayor George A. Macdonald and Mrs. Macdonald; Dr. D. R. Scott, chairman of the Board of Education and Mrs. Scott; the Rev. J. D. Paterson, president Peterborough Ministerial Association, and Mrs. Paterson; and Dr. J. A. Bannister, principal of Peterborough Normal School, and Mrs. Bannister.

On behalf of the gathering a warm welcome was extended to the guests of the evening by Inspector A. Mowat. He commented on the fine representation, particularly from the Normal School, and was glad to see the teachers get together on such occasions as he thought it was a splendid means of stimulating greater interest in their work.

In speaking to the toast which he proposed Mr. Johnston urged that a teacher's responsibility did not end with the teaching of book learning. He pointed to the larger task of character building and warned against a neglect of spiritual things. "The power of our spiritual resources," he asserted, "has not yet been tapped and it is going to be the duty of our teachers, more than ever before, to assist the church if our civilization is to be saved."

Build Well

Mayor Macdonald was the first of the guests to speak in reply to a toast proposed by Inspector Mowat. Further developing the theme foundations of the teaching profession and their guests, Dr. Kenner discoursed on the topic, "The British Empire—Its Contribution to World Advancement."

"The British Empire stands today as it has long stood for civil and religious liberty; for justice and fair play; for the extension of freedom to the ends of the earth; and as the guardian of the backward peoples of the world," Dr. H. R. H. Kenner, principal of Peterborough Collegiate and Vocational School declared in the peroration of a fine address he delivered on Saturday night.

As guest speaker at the annual dinner of Peterborough Teachers' Institute at Empress Hotel, which was attended by over eighty members of the teaching profession and their guests, Dr. Kenner discoursed on the topic, "The British Empire—Its Contribution to World Advancement."

Fully representative of the Public and Separate and the Collegiate and Normal Schools teaching staffs, the dinner a most successful event, was planned by the Social Committee of the Institute, which is composed of D. Munro, and the Misses C. O. Mann, E. McKinley, A. E. Hunter, H. S. Thrush, Ethel E. Kendall, Mary McManus, and Frances Bonnycastle.

President F. E. Johnston very ably presided in the chair, and also proposed the toast to "Our Profession", which was responded to by Miss Ethelyn Dix.

The Guests

Guests included: Mayor George A. Macdonald and Mrs. Macdonald; Dr. D. R. Scott, chairman of the Board of Education and Mrs. Scott; the Rev. J. D. Paterson, president Peterborough Ministerial Association, and Mrs. Paterson; and Dr. J. A. Bannister, principal of Peterborough Normal School, and Mrs. Bannister.

On behalf of the gathering a warm welcome was extended to the guests of the evening by Inspector A. Mowat. He commented on the fine representation, particularly from the Normal School, and was glad to see the teachers get together on such occasions as he thought it was a splendid means of stimulating greater interest in their work.

In speaking to the toast which he proposed Mr. Johnston urged that a teacher's responsibility did not end with the teaching of book learning. He pointed to the larger task of character building and warned against a neglect of spiritual things. "The power of our spiritual resources," he asserted, "has not yet been tapped and it is going to be the duty of our teachers, more than ever before, to assist the church if our civilization is to be saved."

Build Well

Mayor Macdonald was the first of the guests to speak in reply to a toast proposed by Inspector Mowat. Further developing the theme foundations

COAST RACQUET STARS CAPTURE FOUR TITLES

Sibbald And Zaharko Win Doubles Honors For Lone Eastern Victory

HELD AT VANCOUVER

VANCOUVER, March 8 (CP) — One of the greatest triumphs in the history of Canadian badminton was written into the records Saturday as three brilliant British Columbians routed the best of talent from the East and blazed their way to four Dominion crowns.

Only one Dominion title went to the East in finals of the championships Saturday, Toronto's Jack Sibbald and Joe Zaharko lifted the men's doubles crown, beating Charlie Jones, Winnipeg and Art Snell, Calgary, in a hard, three-set fight, 15-6, 15-18, 15-9.

Mrs. Anna Kler Patrick, Vera O'Shea and Dick Birch were the three Vancouver stars who blazed British Columbia's name across the badminton horizon.

Has Unblemished Record

Birch, who hasn't lost a game in tournament play this year, took the men's singles title, undefended by Douglas Grant of Toronto. He beat Zaharko, 15-11, 15-10, while Mrs. Patrick won the women's singles crown from the defending champion, Mrs. W. R. Walton, Toronto, 1-11, 11-8, 11-8, and then teamed with Vera O'Shea to dethrone the Robertson sisters, Ruth and Margaret, of Ottawa, 8-15, 15-10, 15-9, in the women's doubles.

In the mixed doubles, Dick Birch and Mrs. Patrick successfully defended their championship against the Eastern threat of Ruth Robertson and Rev Mitchell of Ottawa, in straight sets, 15-6, 15-12.

With low, easy strokes, smashing drives and clever net play, Zaharko extended Birch in the first game. Zaharko took a four-point lead, but Birch tied the score at 6 to 6. The Ontario player ran it to 10 to 6, but Birch rallied to tie it again, 10 to 10. Zaharko made it 11 to 10, but it was the last point he was able to score as Birch ran out the set on five service changes.

The Vancouver player took a lead at the start of the second set and was never headed. Zaharko threatened only once as he ran the score to within a point of tying Birch, 6 to 7.

Winner Starts Poorly

Mrs. Patrick faulted repeatedly in the first game of her match with Mrs. Walton, and went down 11 to 1, but the second saw the Vancouver woman rally. Mrs. Walton fought to a four-point lead at the start of the deciding game, but the count was eventually tied at 8 to 8 as Mrs. Patrick scored with dropping drives to mid-court. From there the Toronto woman was unable to score again, and Mrs. Patrick marked up three straight points for the match.

Dr. R. Cramer, Guelph, Ont., and Jack Storey, Toronto, won the men's doubles consolation, defeating George Lane and H. Francis, Victoria, 15-10, 5-15, 15-8 in the final.

Victoria's pair of Mrs. E. Young and George Lane won the mixed doubles consolation, with a 17-14, 10-15, 17-14 victory over Mary Fernie, Kamloops, B.C., and W. N. Keenan, Ottawa.

61—SKATING ON SKIS

The skating step is a useful means of increasing the speed on the level or on a gentle slope. It is more adapted to loose snow than to a hard surface in that the skis are not so likely to slip sideways when striking out on a step.

Skating consists of a series of sliding step turns on alternate skis, first to one side, then to the other. Take all the weight on one ski, knees well thrust forward and body crouched. Lift the unweighted ski clear of the snow and turn it through a small angle divergent to the line of travel. Straighten the knee of the weighted leg with a vigorous thrust on the ski and throw the weight from it to the other, thrusting the knee well forward (figure 1). Keep the ankles normal and this will give the weighted ski a slight inside edge at the moment of striking out. Glide on the weighted ski, straightening the body and bringing the rear ski forward for the next sliding step. Crouch and strike out on the other ski, pointing it in a divergent angle to the line of travel on its own side thereof, figure 2. The line of travel will be between the directions of motion when sliding on alternate skis. Do not attempt to place the ski, on to which you are striking out for a step, ahead of the other one, just place it at a divergent angle. This is important. When sliding, do so on one ski only and carry the other one above the snow pointing in the direction of the next step.

Skating, like stepping around, is a very beneficial movement for developing the balance while running on one ski and also to train the muscles in smooth and rhythmic action.

Next: The Jump Turn with 1 Stick

(Copyright, 1937, Central Press Canadian)

GIANTS' WEAKNESS IS DOWN ON FIRST

Bill Terry May Be Forced Back Unless McCarthy Or Leslie Suddenly Improve

By Paul Mickelson
(Associated Press Sports Writer.)

HAVANA, March 8 (AP)—Pennant chances of New York Giants for 1937 hing, on a hinge — Bill Terry's crippled knee.

Unless young Johnny McCarthy or the veteran Sambo Leslie suddenly gets hot and stays that way, Terry will have to hobble back on first base to give the Giants the final touch of infield polish and punch they must have to run a winning National League team.

As a whole, the team shapes up stronger than a year ago, with Pitcher Clydell Castleman back in great shape and Lou Chiozza on third in place of the withered Travis Jackson, but just the same Terry or a player almost as good must be on the job at first base for at least 70 games.

Terry, who once said he'd never play another ball game, secretly is planning to play as much or more than his 79 games of 1936, but chances are he'll be lucky to play 25. So far this season, he has favored his watered knee more than ever. His personal training routine has been centered in pitching, fungo hitting and conversation.

McCarthy, a $40,000 rookie obtained from the New York Yankee farm at Newark, still appears a year or two away from his time specifications. As fields well, but his hitting is less than fair. Leslie, always a good hitter, can't field well enough to suit Terry, whose idea of a good ball club is a tight defence and great speed.

Except for the first base problem the Giants look better than they did a year ago. Their hitting has been poor against the highly conditioned Cuban pros, who held them to an average of six hits for the first three exhibition games, but they have better speed and better balance.

COLUMBIANA WINS WIDENER CUP RACE

Little Hirsch Filly Leads Choice Home By Two-Length Margin

MIAMI, Fla., March 6—(AP)—Columbiana, a dainty flapper bearing the silken finery of "Young Hurry" Hirsch of New York, showed her big, rough boy friends the way home Saturday with a burst of finishing speed that won the $50,000 added Widener Challenge Cup race.

Beautifully piloted by Robert Le Blanc, leading apprentice rider of the rich Hialeah racing season, the little filly escaped roughing and burned up the stretch in record-equalling time to win the richest race in Florida's history.

Columbiana's margin of victory was two full lengths over Mrs. Emil Denemark's highly favored Finance, which beat J. Parrish's Feld horse, Dellor, by a length and a half for place. Count Arthur came fourth, with the old "sweet sugar" horse, Amear, fifth.

Columbiana's time for the one and one-quarter mile was 2.01 4-5, which equalled the Hialeah track record set in the first running of the Widener Cup last year by Mantagna. Third among the favorites, he paid $14.20 to win, $6.40 to place, and $4.20 for show. The victory was worth $52,000 net to young Hirsch.

CURLING
By HERB MARTIN

Four mixed rinks from our club motored to Bobcaygeon on Saturday evening to play the return match for the Wood Trophy. Although all our rinks were down by eleven points, the local club wins the cup by the small margin of two shots. As in the former match the Peterborough curlers were victorious by 13 points. The ice was in good condition and many spectators took in the game. The visitors were entertained by the home club to a midnight lunch at Scotsdawn House.

The final game of the Vice-Skips' bonspiel takes place to-night (Monday) when Doc Green and C. Huffman will cross brooms at 7.30 p.m. ....The winning skips of Saturday's local spiel were A. Oates, A. Dewney and G. Calms, and incidentally, we believe it is the first time that these three have reached the prize money. We may be able to start the Leads' and Seconds' competition to-night (Monday).

Bobsargeon Results.

Bobsargeon	Peterborough
Miss Beck	Miss M. Montgomery
T. Staples	A. Robinson
Wm. Thurston	Mrs. R. Turner
Dr. Scott	N. Hanley
Skip 13	Skip 6
Miss McIntosh	Wm. Taylor
C. H. Pardy	H. Dulmage
Mrs. R. G. Scott	Mrs. D. Clark
T. G. Devell	E. Metcalfe
Skip 8	Skip 7
Mrs. Bolton	Mrs. H. Dulmage
R. Tiers	T. Holyman
Mrs. C. H. Pardy	Mrs. A. Robinson
R. E. Thurston	C. Westbrooke
Skip 10	Skip 6
Mrs. J. Kelso	Mrs. C. Westbrooke
M. Lewis	O. McGill
Mrs. J. Henderson	Mrs. DeGraw
J. Henderson	R. R. Martin
Skip 10	Skip 9
	20

FORT WILLIAM IS HEADED FOR GROUP HONORS

Wanderers Hold Two-Game Lead Over Port Arthur Bearcats In Section Playoffs

NELSON WINS B.C. TITLE

WINNIPEG, March 8 (CP)—Fort William Wanderers, who lost to the Allan Cup champions, Kimberley Dynamiters, in the western senior hockey final last year, apparently were headed for the intersectional playoffs again today.

Wanderers are two games up on Port Arthur Bearcats in a best-of-five Thunder Bay series. They beat Bearcats 3-1 Friday and 3-2 Saturday and need only a win in the third game tonight to reach the district final with the Thunder Bay Senior "B" winners.

Dynamiters, who took two of three games from Wanderers last year in the western final, are on a European tour and will not defend the Allan Cup but the West Kootenay League which produced them is well represented by Nelson Maple Leafs.

Wins B.C. Title

Nelson won the British Columbia title Saturday with a 10-3 victory over Vancouver Canadiens to top a 5-1 triumph scored last Thursday.

Maple Leafs will meet the Alberta champions in the next round and it will be Coleman Canadians if the Crow's Nest champions defeat Edmonton Dominions in the second game of a best-of-three series at Calgary tonight (Monday). Coleman surprised with a 3-2 win over Dominions in the first game Saturday.

Saskatchewan playoffs advanced another stage Saturday when North Battleford Beavers entered the provincial final with a 3-1 triumph over Flin Flon Bombers, 1936 Manitoba champions, in the fourth game of a best-of-five series. Beavers won two previous games and one was tied.

KANSAS RUNNER IS VICTORIOUS

San Romani Defeats Cunningham In Bankers' Mile At Chicago

FAST TIME OF 4.21

CHICAGO, March 8—Alfredo San Romani of Emporia, Kas., established himself in the right circle of "world's greatest milers" Saturday after his victory over Glenn Cunningham in the Bankers' Mile of the revived Chicago relays.

The slender Italian defeated Cunningham, holder of the world records both indoors and outdoors, by two yards in what appeared to be a breezing finish Saturday night. His time was 4.21 on a soft track.

Cunningham won the last Bankers' Mile in 1932.

Don Lash, Indiana's sensational distance ace, conquered a pair of team mates, Tommy Deckard and Jimmy Smith, in the special two-mile, in nine minutes, 24.3 seconds.

Charlie Beetham, Ohio State University long-striding speedster, ran a clever race to whip Jimmy Herbert, negro star from the New York Curb Exchange, by five yards in the special 600-yard feature, in the ordinary time of one minute, 17.1 seconds.

SUDBURY BENGALS WIN N.O.H.A. TITLE

Tigers Annex Honors By Two Straight Victories Over Kirkland Lake

SUDBURY, March 8 (CP). — Blanking Kirkland Lake Lakesbores 5 to 0 here on Saturday night, Sudbury Tigers won the Northern Ontario Association senior title in two straight games. Victory gave Tigers the right to continue in Allan Cup playdowns.

Power plays and clever combination efforts played a major part in the Sudbury victory. Led by their centreman, Jim Dewey, who played an outstanding game throughout, Tigers were full value for their shutout victory.

Sport Spice
By EDDIE BRIETZ

SARASOTA, Fla., March 8.—(AP)—Clark Griffith of the Senators is hard pressed for members of his baseball squad to complete a game of golf with the Cincinnati squad at Tampa numbers 30 and is far and away the largest in Florida . . . Col. Frank Grayson of the Cincinnati Times-Star says it is the best looking bunch of Reds he has seen in 11 years . . . Mickey Cochrane bet Tom Yawkey a $100 suit he would catch 90 games for the Tigers this year . . . They say Paul Dean is too fat and getting no thinner rapidly . . . If Lou Gehrig and Joe DiMaggio aren't signed by the end of the week you can sue us . . . Bill McKechnie watched young Vince Dimaggio clear the fence in the different fields on successive nrise. Then decided he'd not try to change the youngster's style, after all.

AMERICAN STARS DOMINATE MEETING

Swiss Skiers Play Prominent Part In Canadian Ski Tournament

BANFF, Alta., March 8 (CP) — The men's downhill race will close the Canadian ski tournament here today following a week-end in which Swiss and United States stars dominated championship events.

Pierre Francioli, member of the ski-man Swiss University team, won the slalom championship Saturday, completing the two difficult runs in one minute, 48 4-5 seconds.

Alf Engen of Salt Lake City, United States jumping champion, won the jumping yesterday with leaps of 194 and 208 feet. Sverre Kollerud, Norway, was second with 192 and 194 and Vancouver's Olympic ace, Tom Mobraaten, third with 188 and 192.

Engen's point-total was 220.2. Kollerud's 214.5 and Mobraaten's 214.7. Mollerud was awarded the combined title for the cross-country and jumping championships with a point-total of 451.8. Howard Chivers, Dartmouth sophomore, was second with 422.2.

SPORTS DAY BY DAY

Digging Up the Lead Dirt With the Odd Chuckle or Two

(C.P.)

OUR COLTS swing into action here tonight—after all this delay—in an O.H.A. game, but it's an exhibition tussle. With the Lindsay Midgets, who lost out 8-4 in junior "B" playdowns a week ago to Aurora. A home-and-home exhibition series was arranged Saturday, first one here tonight at 8.30 in the Brock and return go in Lindsay on Wednesday. The local officials, driven desperate almost by the long delay in the playdowns, figured these games would be fine conditioners for the Colts and local fans might see a good game here. The Lindsay lads must be pretty fair as it should be a tight tussle. All the locals will see action this e'en. They've been practising regularly and all are in good shape.

* * * * * *

WE ARE informed that Peterborough was offered Hamilton for playdowns last week if Hamilton won out in their series with Guelph, but the latter squad won. There are still six teams in Western Ontario, Point Edward, St. Mary's, Brantford, Niagara Falls, Guelph and Milverton. With two in Toronto, Aurora, Barrie and Peterborough. Guess that's all. So it would sort of look like Barrie—if they rub out Aurora—and our Colts maybe here on Friday. And maybe they'll call it semi-finals. Anyway, it's a guess. Hope the ice holds out.

* * * * * *

WITH THE juniors playing here this p.m., the Senior City Puck Loop semi-final between Lakefield and Mayfairs will be postponed till tomorrow (Tuesday) night at 8.30 in the Brock St. rink. And for the hurve Mike let 'em go overtime, if necessary, but got it settled before midnight. They have played twice now in this series and both games ended in ties. More ties than we got for Christmas. Probably, the finals in this Thad and Blunder Loop, between Westclox and the Lakefield-Mayfairs' winner, will start Wednesday. It'll be a two-game series, with goals counting.

* * * * * *

SOME CHANGES have been made in Southend Hockey League games to be played this week. Wednesday sees Canuck Midgets tangling at six with St. Peter's and Aces playing St. Peter's Juveniles at eight. Thursday it's Aces vs. St. Peter's Juveniles at seven. There is a possibility that the six o'clock game on Wednesday will be moved up to seven, depending on a Church League contest. More again, if there are further changes. These minor loops should clean up their playoffs this week, if possible, either on the outdoor rinks or at ye Brock St. Winter Gardens.

* * * * * *

LOOKS LIKE the Kadunks were kadunked properly up in Lindsay last Friday in the gloaming during the Felt Cup playoffs. The Lehane lads went out like lights before the GM-ites's powerhouse charge in semi-finals (the Oshawa lads doing a ditto later before Sunderland); and then the locals having $30 worth of hockey sticks pinched from their car during the final game. The sticks belonged to the individual players and they are burned up like the young bride's biscuits. The stick-stealers had better change the brands as they all bear the owners' names. Police are checking up on the matter. Kabunk or kazunk might be a better kyword than kadunk!

* * * * * *

TWIT'TIE QUITE tickled in Belleville now after the Redmen rubbed out Whitby in intermediate "B" playdowns, young Tumpkins and young Jackson—junior puckists—scoring the big goals. Dunno who they meet next. There is an Allan Cup playdown game on Quinte ice tonight between Port Colborne and the Trenton Fliers, and we fear the senior squad will knock off the Airmen. Campbellford fans will recall that the Runion brothers, Doug and Eddie, will be with the Sailors. Art Upper, who has pitched against the Petes in ball, plays defence for Port Colborne.

* * * * * *

A HOCKEY Club official has just called us up to say that all seats at the Brock tonight are two bits—yeah, 25 cents—and that booster tickets for the Colts' next playdown game here will be available to those who attend the tilt tonight. That means that those getting booster tickets this eve will be given first privilege for seats at the game Friday—or whenever it is. They may order reserved seats tonight—provided they are on hand this evening—or they can get a rush-seat booster ticket. This latter will entitle them to line up at the front door next playdown game and get in ahead of the other rush-seat patrons, who will get in the side door of the rink. "We are sometimes accused," this official said, "of not looking after regular patrons during sellout games. Well, our friends who come out tonight will be taken care of. We'll see who our friends are—and they will see a good game and get first crack at the next O.H.A. playdown game."

* * * * * *

TWO FINE Senior City Cage Loop contests played Saturday eve in the "Y" gym. First one went overtime before Neill's got a 17-15 nod over Dominion Life. In the other fixture, St. Paul's took a 29-22 decision from C.G.E. to practically assure themselves of a first place playoff berth. First tussle was rather rough in spots and the good sized gathering of gallerytes got a kick out of it. The other jamboree was more open and quite interesting. As hockey will soon be over locally, the cage sport is beginning to grab off more of the spotlight every week. It'll last for several weeks yet.

* * * * * *

OBSERVATION PLATFORM: Juvenile Church Puck Circuit playoff contest may be run off tonight at All Saints' rink if there's ice; senior playoff will be Wednesday night at seven in the Brock . . . . City 5-Pin Bowling Loop dope is in tonight . . . . Trenton Fliers decided to risk soft ice at Belleville and to refuse to raise prices for tonight's Allan Cup playdown game in return for fan's support there this winter . . . . How about a senior ball meeting here this week? . . . . Westclox Hockey Club plans a banquet one of these nights . . . . Some smart ski-jumping was seen out at Nassau yesterday afternoon by quite a gathering . . . . Sunderland was a last-minute entry to the Felt Cup tourney when Campbellford withdrew . . . . If the ice is okay this week, practically all the local hockey will be cleaned up—except the Colts.

SEMI-PRO LOOP SEEN IN ENGLAND

Will Allow Mixed Hockey In National But Not International Matches

LONDON, March 8—(CP)—Recent decision of the International Ice Hockey Federation to permit playing of amateur and professional teams may result in the formation of a semi-professional or professional hockey league in London next year.

Some rink managers are strongly in favor of out-and-out professionalism, claiming it would be a grand thing for the game in England. They also seek to get away from control by the British Ice Hockey Association which they claim has not kept pace with development of the game.

British hockey men were somewhat surprised at the warm reception given the suggestion of pro and amateur mingling at the international meeting. The representatives of the several nations agreed to permit mingling in league games but not in Olympic or world tournaments which will remain amateur.

P. Vassar Hunter, president of the British Association, said his body has been extremely careful on the question of the amateur status of players.

"No Canadian has been imported by the Association," he said. "Many come to London entirely on their own and hope to improve their position by playing hockey. They all have amateur cards from the Canadian authorities and we refer them to English clubs.

"All the Canadians here have jobs. Ice hockey could not be played here without their assistance. They are helping greatly in the training of young English players. In a few years' time we shall be represented by an all-British team of amateurs in the true sense of the word."

F. Loisy, president of the federation, said sham amateurism must end. As Canadians were necessary for teaching purposes, particularly in countries where there were only indoor rinks, he suggested local governing bodies should form a branch to deal with professionals and allowed mixed hockey in national but not international tournaments.

Strikes And Spares

CITY BOWLING LEAGUE.

The annual City Bowling League banquet will be held on Wednesday, March 17, at 6.30 p.m., at the Paragon Hall. Presentation of prizes and election of officers will take place. Team captains will let Chief Gimblett know how many members of their teams will be present not later than March 13.

League Play-off Results.

The General Electrics nosed out the Swarts gang by piling up a total of 5319 against 5307 for the losers to finish in first and second place respectively. Grafton's held down third place with a total of 4864, while the Brintons annexed fourth position with 4746. The results:

G. E.	1194	1138	1033	1104	1240
Swarts	1057	1023	1120	1001	956
Grafton's	810	1047	880	882	1045
Brinten's	887	940	1001	1017	895

CITY LEAGUE AVERAGES.
(200 or Better.)

		Games
W. Weese	250	66
F. Woods	232	54
M. Anthony	241	63
A. Cramisso	229	57
W. Calladine	227	49
J. Playford	226	60
N. Routley	225	57
W. Martin	223	57
W. McGrath	219	57
T. Gurvin	217	57
O. Gimblett	217	57
Len Anthony	215	57
M. Armitage	214	60
H. Darling	214	60
C. Garrison	214	54
C. Derrington	213	54
V. Anthony	213	60
W. Firth	213	54
C. Grant	213	54
W. Goodeon	213	57
R. Lewis	210	63
R. McClavey	210	57
L. McIntosh	211	57
W. LeBarr	209	57
R. Giroux	208	57
R. Dyer	208	57
F. Jones	208	57
R. Walsh	208	57
T. Cupell	208	54
A. Delahaye	206	63
W. Walton	206	57
O. Fallon	206	57
T. Holyman	206	57
V. O'Connell	205	57
T. Miller	205	60
C. Shaughnessy	204	60
L. Martyn	204	60
W. Tyndible	203	60
F. Hickey	203	60
D. Grant	202	60
W. Curtis	202	57
O. Copping	201	54
T. Montgomery	201	60

SAINTS' CLINCH FIRST POSITION

Assure 'Selves Of Top Place In City Basketball By Downing C.G.E. 29-22

NEILL'S WINS IN OVERTIME

St. Paul's almost assured themselves of first-place in the Senior City Basketball League standing by downing their closest rivals, C.G.E., 29-22, Saturday night in the Y.M.C.A. gym before a good crowd. Play was fast, open and interesting all the way with C.G.E. making it close. the Presbyterians having an edge only in the first few moments and then near the close. St. Paul's got five points early but C.G.E. soon came on and had the short end of a 14-13 count at halftime. They drew in front early in the second frame but Marsh's long shots gave St. Paul's the advantage in the final few minutes. The well-balanced St. Paul's team earned the verdict. Cross went the distance and shone on defence besides scoring 10 points for C.G.E. Richardson also went good for them. McIntyre and Mason starred for St. Paul's, the latter leading scorers with nine points. Pulkinghorn got eight, Thorburn six and Sedgewick four. The teams:

St. Paul's: Marsh, McIntyre, Pulkinghorn, Weir, Thorburn, Acott, Morrow, Sedgwick.

C.G.E.: Richardson, Crowe, Cameron, A. Holmes, Watts, Magee, G. Hunter, Archibald, Palmer.

Referee, H. Dickey; scorer, D. Charlton.

Neill's Win In Overtime

Neill's had to go overtime Saturday night in the "Y" gym to yank out a 17-15 Senior City Basketball League decision over Dominion Life. It was a speedy, interesting game with the insurance gang leading 9-5 at halftime. Neill's tied it up at 15-all in the second stanza and counted two free throws in overtime. Neill's showed a team of fine ball-handlers but lacked shooting skill and had trouble with the aggressive Dominions. It was a rather rough game with Taylor drawing four fouls to leave the floor. For the winners Wolstenholme and Stanger were outstanding, the latter getting nine points. Grose played the whole game for the losers on defence and went good. White had four neat field baskets. The teams:

Neill's: V. Holmes, Broadley, Wolstennolme, Gadd, Taylor, M. Hunter, Stanger.

Dominion Life: Grose, Moldaver, Brady, Smart, White, Weese, Ellis, Hunt, Stinson.

Referee, H. Dickey; scorer, D. Charlton.

TREK FROM BLACK AREAS

LONDON—(CP)—The number of men, women, boys and girls transferred from the depressed areas to other districts under the Industrial Transference Scheme during 1936 was 42,735.

W. Crary	201	47
H. Delahaye	200	53
S. Mien	200	46

Toronto Irish Outbeat Stratford For 6-2 Win

Gene Sheedy Scores Three Goals In St. Michael's Junior 'A' Victory

MIDGETS IMPRESSIVE

TORONTO, May 8. — Stratford Midgets, carrying Western Ontario's hopes for a Memorial Cup championship, dropped a 6 to 2 verdict in St. Michael's College at Maple Leaf Gardens on Saturday afternoon on the first leg of their scheduled five-game series for the O.H.A. Junior A title.

While the Irish outscored the invaders in every period of Saturday's contest, the score does not by any means represent the difference between the teams. The 5,500 fans who witnessed the game, the speediest and most thrill-packed of the junior campaign, were thoroughly impressed with Stratford's display.

The "Barber Pole Gang" just couldn't click around the goal-mouth after working in close, but they gave every indication of packing a powerful scoring punch. A fleet band of forwards and a pair of hard-hitting defencemen, backed up by some clever goal-tending by sprightly "Red" McAtee, are quite likely to extend the series to the limit of five games.

Sheedy Scores Penalty Shot.

While his pair of classy wingmen were being kept off the score sheet, Gene Sheedy broke through for three goals, one of them on a penalty shot, to snare the sniping honors of the day. Zukaski, Ross Hunt and Paul McNamara accounted for the other Irish tallies, while McQuade and Smythe counted for the Midgets.

Sheedy gave the Irish a two-goal margin, with the lone marker of the first period and another at 11.47 of the second. Lukasik made it 3 to 0 with a thrilling rink-length dash, before McQuade slapped his own rebound past Tommy Dunne for a Stratford goal.

Paul McNamara scored the fourth St. Michael's tally on a beautiful play, near the half-way mark of the last period, and Sheedy made good on a penalty shot, after Gatschene had pulled down Fred Hunt, when the latter was in the clear. Sheedy's drive dropped into a corner of the net off McAtee's pads.

Ross Hunt banged home the final St. Michael's goal, before the Midgets staged a continual offensive which was finally rewarded when Smythe converted Woodward's pass past Dunne to complete scoring at the 17.36 mark.

Midgets Out-Lucked.

Dave Pinkey's outfit deserved more than the pair of goals they did register. Midget snipers connected with the post on two well-directed shots, and only some great clearing by Irish forwards in front of their own goal, kept the visitors from adding to their score.

Bean and Gardner showed a willingness to "hand it out" on the defence. Gardner caught Ross Hunt with a terrific bodycheck on one occasion, and the diminutive St. Michael's winger was all but knocked unconscious.

Hockey To-night
BROCK ST. RINK — 8.30
LINDSAY JUNIORS
VS.
PETERBOROUGH JUNIORS
General Admission 25c Children 10c
Booster Tickets Will Be Given at the Door

Pitcher Baldwin Passes In Michigan

HASTINGS, Mich., March 8 (AP). —Charles "Lady" Baldwin, old-time professional baseball pitcher, died yesterday at his home here. He was 69.

Baldwin pitched the Detroit National League team to Detroit's first world championship in 1887. That season he hurled 38 games and won 43. In the world series that concluded the season he pitched the Detroiters to victory in three of the eight wins necessary to clinch the title.

The next year Baldwin retired.

Remember When—

Jack Hobbs England's cricket 1305, made his 12th century in Anglo-Australian test cricket at Melbourne eight years ago today. The famous Surrey batsman hit up 16 fours in the first test match of that season and the dozen centuries stood as a record until the last international tilt of the series recently saded when Don Bradman equalled the mark in Australia's first innings.

Volleyball Notes

Results of Businessmen's Volleyball League games played at the Y.M.C.A. on Saturday: Wildcats vs. Indians 15-7, 13-15, 8-6; Sharks vs. Bulldogs 12-15, 15-5, 15-7; Rockets vs. Sparions 9-15, 10-15, 6-15; Gunners vs. Hawks 15-8, 15-4, 15-11; Terriers won three by defaults from Cardinals. Standing and schedule will be published later this week.

$25.00 in CASH to WINNERS of Puzzle Word Contest No. 24

Any Examiner Want-Ad Buyer Can Enter—Here Are The RULES

1. The contest is open to all buyers of Examiner Want Ads. (excepting Contract Advertisers), but there is no Entry Fee.

2. Two entries are allowed for each 25 cents spent in the purchase of Examiner Classified Ads in any one week. For THE CONTEST OF THAT WEEK OR THE FOLLOWING WEEK ONLY. As selected by the purchaser.

3. Number of entries allowed any one person will be decided by the multiples of 25 cents shown on the receipt for payment for Examiner Want Ad. Thus a receipt for 60 cents is good for four entries, a receipt for $1.15 is good for eight entries, and so on.

4. PRIZES: In this contest First Prize will be $10.00 cash to be awarded to the entrant who, in the opinion of the judges, places the most words correctly. Second Prize, of $5.00 cash, will be awarded for the entry with fewest errors after the winning entry. Third Prize will be $2.00. Fourth Prize will be $1.00; and there will be Five Prizes of $1.00 each.

5. When there are ties, the Prize Money will be divided evenly. No entrant can win more than one prize or share in more than one prize in any one week. No one person can win or share in more than one First Prize in any one month.

6. Entries and name and address of the contestant should be printed in block capitals. All contestants should keep copies of their entries.

7. No entry is eligible without having attached to it an official ENTRY SLIP. These may be secured only on payment of Want Ad accounts at the Classified Department of The Peterborough Examiner. Out-of-town Want Ad buyers may remit payment for Want Ads by Postal Note, Money Order, or Certified Cheque and official Entry slips may be mailed.

8. All contests will start on Saturday, and all entries for one Contest must reach The Examiner not later than 4 p.m. the following Saturday. Names of winning contestants will be announced in The Examiner as soon as judgment is completed.

9. No prize will be paid in respect to any entry based on other than a bona-fide advertisement. All Want Ads on which Entries are based will be checked.

10. Correct solution of each puzzle will be deposited under seal. The decision of the judges will be final and binding. No correspondence will be entered into.

..... CUT HERE ..... CUT HERE .....

PUZZLE NO. 24

NAME .....

ADDRESS .....

.....

Attach Entry slip to this Entry and send to Puzzle-Word Contest, The Examiner, not later than 4 p.m., Saturday, March 13. Entry slips given with receipt for payment of every Examiner Want Ad. Account.

Additional Blank to Classified Page from the Classified Ad. Dept. (Copyright)

..... CUT HERE ..... CUT HERE .....

CLUES...

ACROSS:
1. Threefold
4. Sound
8. Leave out
10. Atmosphere
11. Negative
12. Belonging to it
13. Great weight
14. That is to say
15. Ancient Irish capital
17. Drink dispensary
18. African fly
20. Exist
21. Miners find it in crossword puzzles
24. Rough
25. Exclamation of contempt
26. Vehicle
31. Overlook pastorally
32. Preposition of location.
34. European river
35. Helen
37. Period of time
40. Wan
41. Wrong suit
42. Anther
43. Smoke
47. Musicians should play the right one
48. Inert gas.

DOWN:
1. We feel this way after a hard day
2. Color
3. Stake repeatedly
4. Given for Blindog
5. Knight's wife
6. Semite
7. Always
8. Dead, in Friesh
9. Separated
14. Label
16. Way to refine on
19. Affectionate salute
22. Plural pronoun
24. Cook over a fire
25. Fay
26. Away from
27. Carried
28. Weekly pretzy
30. Parent
34. Reptede
36. Fuss
38. Outrunning
39. Blow
41. We do this to tea
43. Slept
44. Tenets
45. Proceed.

TORONTO LEAFS REQUIRE OVERTIME TO BEAT CANADIENS

14,500 Pack Gardens To See Smythemen Pound Out 3-1 Victory

THIRD STRAIGHT

TORONTO, March 8. — Dick Irvin and his puck engineers reared along to their third straight victory —longest run of the season—as they vanquished the sectional leading Canadiens by 3 to 1 in overtime on Saturday night.

Some 14,500 fans — who packed practically every nook and corner of Maple Leaf Gardens—saw the locals display a little to much finishing power for the hurtling Habitants and skate away with a hard-earned decision.

It was nip and tuck battling most of the way, with the rivals bearing down fairly closely on their checks, but play was punctuated with numerous combined speed bursts, which required some exceptional saving on the part of the respective goalers.

Not until the second half of the third frame did the Leafs manage to penetrate the brilliant barrier offered by "Kim" Cude, but the Frenchmen retaliated in surprisingly quick order to force an overtime session.

A Costly Penalty.

A penalty to Bill McKenzie, husky defenseman, in the early seconds of overtime, provided the keynote for Leafs to dart through to victory. Charlie Conacher seemed headed for a sure goal—his second of the night—when he was spilled by McKenzie while charging in on Cude.

A penalty shot was called, but Conacher's bullet-like drive rebounded high into the air off Cude's pads. Meanwhile, however, was serving his "time" when Harvey Jackson drove in the deciding counter after a power attack on Cude in which Ivy, Apps, Jimmy Fowler, and Conacher figured.

Fowler made victory certain with two and a half minutes to play when he raced down alone, and, upon reaching the Canadiens' defence, unleashed a hard drive. The puck sailing high and true, lodged in the upper corner of the cage, much to the amazement of the scintillating Mr. Cude.

In the earlier stages of the contest, Toronto were not overly impressive, although it was strictly sensational play on Cude's part that kept them off the scoring sheet. As the game grew older, however, the Leafs finally got geared up, and they were flying by the time overtime was reached.

Sharing the spotlight with Cude was "Turk" Broda—whose playing bordered on the sensational at times. Sprawling, jumping, and diving, the young goaler robbed the Canadiens on several menacing attacks by Johnny Gagnon, Jotre Desilets, Georges Mantha, "Babe" Siebert, and others.

Pienitis for "Chuck."

That Charlie Conacher still is the idol of Toronto and Ontario fandom was indicated by the mighty cheer and applause that greeted his goal at 13:26 of the third period.

"Big Chuck"—with Bill Thoms and Boll, were pressing heatedly in the Frenchmen's territory when the puck shot out to Conacher at the blue line. Winding up, he released one of his old-time "bombers" which was clear through a maze of players and into the net before Cude saw it.

Some loose defensive play was responsible for the Canadien's equalizing thrust, less than four minutes later. Mantha carried the puck down the boards and three Leafs rushed over to check him. Paul Haynes, with another mate, was left uncovered in front of the net, and the centre man had little difficulty picking up the relay and drilling pass Broda from close quarters.

Officials—Clarence Campbell and Babe Dye.

First Period.

No scoring.
Penalty—Lepine.

Second Period.

No scoring.
Penalties—McKenzie and Davidson.

Third Period.

1—Leafs, Conacher (Boll, Thoms) 13.33
2—Canadiens, Haynes (Mantha) 17.04
Penalties—None.

Overtime Period.

3—Leafs, Jackson (Apps, Fowler) 2.05
4—Leafs, Fowler 7.46
Penalties—McKenzie and Jackson.
Paid attendance, 14,269.

N.H.L. Leaders

(By The Canadian Press)
Canadian Section

Standing—Canadiens, won 29, lost 15, tied 5, points 51.
Points—Apps, Toronto, 12 goals, 26 assists, 41 points.
Goals—H. Jackson, Toronto, 20.
Assists—Apps, Toronto, 26.
Penalties—Horner, Toronto, 112 minutes.
Shutouts—Cude, Canadiens, 4.

United States Section

Standings—Detroit, won 25, lost 11, tied 9, points 55.
Points—Aurie, Detroit, 22 goals, 20 assists, 42 points.

Hockey Record

SCORES AND STANDING

NATIONAL LEAGUE.
Toronto 3, Canadiens 1.
Maroons 4, Americans 2.
s-Boston 1, Rangers 0.
s-Americans 3, Detroit 1.
o-c-Toronto 5, Chicago 2.

INTERNATIONAL-AMERICAN.
Syracuse 8, Springfield 0.
Providence 1, Philadelphia 0.
oPittsburg 1, Cleveland 0.
sCleveland 5, New Haven 2.
s-Syracuse 7, Pittsburg 2.
sProvidence 4, Springfield 1.

AMERICAN ASSOCIATION.
St. Paul 3, Tulsa 1.
Minneapolis 2, Wichita 1.
sSt. Louis 5, Tulsa 1.
sKansas 4, Wichita 2.

ONTARIO HOCKEY ASSOCIATION.
Intermediate "B."
Gravenhurst 6, Sutton 4.
First game of finals.
s-Thorold 5, Grimsby 2.
sThorold wins round, 12 to 9.

Junior A Final.
St. Michael's 6, Stratford 2.
First of five-game series.

TORONTO HOCKEY LEAGUE.
Major Series.
Postoffice 6, Pontiacs 4.
Telegram 6, Royal York 1.

WEST TORONTO MERCANTILE.
Chicago.. 43 13 23 7 86 104 33
823 823

Future Games.
Tuesday—Maroons at Canadiens; Rangers at Americans; Detroit at Boston.
Thursday—Toronto at Maroons; Detroit at Rangers; Boston at Chicago.
Saturday— Chicago at Toronto; Rangers at Canadiens.
Sunday— Maroons at Americans; Boston at Detroit.

INTERNATIONAL-AMERICAN.
Western Section.

	P.	W.	L.	T.	F.	A.	Pts.
Syracuse	44	23	16	5	150	134	51
Pittsburg	42	18	20	3	109	122	41
Cleveland	41	12	21	8	93	119	32

Eastern Section.

Philadelphia	43	22	13	7	121	94	51
Springfield	43	19	15	9	101	113	47
Providence	43	19	20	7	111	119	45
New Haven	41	13	22	6	94	116	32
					783	780	

20 assists, 42 points.
Goals—Aurie, Detroit, 22.
Assists—Barry, Detroit, 24.
Penalties—Shields, Boston, 90 minutes.
Shutouts—Smith, Detroit, 6.

N.H.L. All-Stars

(By the Canadian Press)

Woody Dumart, Boston, whose late third-period goal won Bruins a 1-0 victory over Rangers.

Cecil Thompson, Boston, who provided Dumart the opportunity of winning the game with his fifth shutout of the season.

Gerald Carson, Maroons, whose first goal of season enabled Maroons to tie the score and go on to 4-3 triumph over Americans.

Harvey Jackson, Toronto, who broke up a 1-1 tie with an overtime goal that led to a 3-1 win for Leafs over Canadiens.

Mike Karakas, Chicago, and Walter Broda, Toronto, whose goaltending featured a 2-2 tie between Hawks and Leafs.

Lorne Carr, Americans, who scored the first and second goals for Amerks as they beat Detroit 2-1.

Red Sox Pitcher Hollywood Bound

Wesley Ferrell, Boston Red Sox pitcher is seriously considering a crack at Hollywood, it is reported. The report said he plans a trip to Hollywood, where a film executive is beckoning, after the 1937 baseball season. Ferrell is shown in attire which bespeaks his leanings toward a film career.

BANCROFT PIRATES CAPTURE TROPHY BY DEFEATING L.O.I.

School Squad Pulls Out 9-2 Victory In Final Game Of Series

TAKE TWO IN ROW

(Examiner Correspondence.)

BANCROFT, Mar. 6.—The Pirates finished the hockey season on Wednesday evening by defeating the L.O.I. to the tune of 9-2, before an enthusiastic crowd. It made the second win for the school in a three-game play-off series, and they are now the proud holders of the Dr. S. S. Lamb trophy.

During fast action in the first period, only the superior goal-tending of Jim Joyce prevented the L.O.I. from scoring. With about five minutes to go, Cyril Munro tallied on a pass from J. Munro.

The second period opened with the L.O.I. lads peppering the Pirate district with fast shots, but with little success. Finally, K. Sprung broke away from his planters to net the puck. Shortly afterwards, Bill McAlpine scored for the Pirates on a pass from C. Munro, and the period ended with the Pirates leading 3-0.

Fights threatened in the third, both teams going in with the chip on the shoulder, even the referee was in a fighting mood. Bob Hillis and Art Towle each were penalized when the latter approached Bob with fistic action. Bill McAlpine, then K. Sprung with E. Vance again scored. Sprung received a penalty for checking a man who might have been away for a goal. Jack Russell made the first tally for the L.O.I., followed by another on a solo rush of M. Tryon. Three more school goals were netted, one by B. McAlpine and two by E. Vance, while the L.O.I. played every man up. The school's "kid line" of D. Moxam, R. Conlin and J. Munro was responsible for the last goal.

Line-ups:

L.O.I.—Goal, F. McCaw; defence, B. Ellerbeck, B. Batten; forwards, M. Tryon, L. Price, E. Young; alternates, J. Russel, E. Hawley, A. Towle, C. Stringer, R. Maxwell, R. Foster, F. Thompson, P. Gould.

Pirates—Goal, Jim Joyce; defence, C. Munro, B. Hillis; forwards, K. Sprung, E. Vance, B. McAlpine; alternates, J. Munro, D. Moxam, R. Conlin, R. Pamley.

Referee—G. Towle. Timekeeper—S. Ferguson.

Penalties—A. Towle, B. Hillis, E. Vance, K. Sprung.

LINDSAY MIDGETS PLAY COLTS HERE

Junior O.H.A. Exhibition Game Arranged For Brock St. Rink This Evening

An exhibition O.H.A. junior "B" game between Lindsay Midgets and the local Colts will be played here tonight (Monday) at 8.30 o'clock in the Brock St. rink. The teams will then have an exhibition tussle on Lindsay on Wednesday. With the Colts idle for nearly two weeks, the local management decided to arrange an exhibition game here to keep them in trim for O.H.A. playdowns, and also give the fans some hockey to see. A good crowd of rooters is expected to take in this tilt tonight as the young squads will dish up plenty of action, good hockey and some keen competition. A good sheet of ice has been promised and both teams will be at full strength and using all their signed players.

Lindsay Midgets were eliminated in O.H.A. playdowns a week ago by Aurora but only after two tight contests, 8-8 being the final round score. They stand a fair chance of upsetting the dope and knocking off the classy Colts right here, the Colts' management taking that risk in booking these exhibition games. All the locals are in good shape and anxious to get into action again after a week of drill practices. They may step into the O.H.A. semi-finals against Barrie about Friday, so will be working hard for condition here tonight. It should be a lulu number.

Pameiob Runs 13th And Upsets the Basket

MIAMI, Fla., March 8—(CP)—If the name "Pameiob" should jump out of the racing entries at you it will do no good to thumb a Greek dictionary in the hope of learning how to pronounce it and what it means.

J. W. Parrish, who owns the two-year-old of the impossible name, coined it and each letter stands for a word. The words are "put all my eggs in one basket."

The colt is by Desperate Descond-Polly McWiggins and the name is fairly appropriate, for is fairly wiggles and is desperate to pronounce.

(PS—Pameiob was 13th and last in its last start., so maybe you should just forget about the whole thing."

SYRACUSE STARS BLANK INDIANS 6-0

Toronto's Farm Squad Runs Season's Goals To 142

CHICAGO, March 8 (CP).—Chicago's Black Hawks and Toronto Maple Leafs battled to a 2-2 overtime tie in a fast National Hockey League battle here last night. The Hawks but the deadlock, retained their slim chance of reaching the playoffs.

The game was hotly contested from start to finish, and only the brilliant work of both goalies, "Turk" Broda for the Leafs and Mike Karakas for Chicago, kept the score down.

Frank Finnigan opened the scoring, beating Karakas with a long drive from just inside the blue line after three minutes of play. Pete Palangio tied it up late in the stanza on a pass from Wilder Larochelle.

In the second period "Red" Horner was penalized for holding, and while he was in the box Paul Thompson scored on a double pass from "Doc" Romnes and Johnny Gottselig.

Charlie Conacher's goal, with aid of Syl Apps, came three-quarters through the stanza. Both teams had plenty of shots in the third and overtime periods, but the goalies were too good.

Three penalties, one in each period, were handed to the Leafs while Chicago drew none.

Toronto—Goal, Broda; defense, Hamilton, Day; centre, Apps; wings, Drillon, H. Jackson; subs., Fowler, Boll, Conacher, Thoms, Kendall, Horner, Metz, Finnigan, Davidson.

Chicago—Goal, Karakas; defence, Seibert, Bain; centre, Romnes; wings, Larochelle, Thompson; subs., Wiebe, March, Gottselle, Levinsky, Harold Jackson, Kelly, Trudel, Palangio, Burke.

Officials—Campbell and Dye.

First Period.

1—Toronto, Finnigan 3.00
2—Chicago, Palangio (Larochelle) 14.40
Penalty—Day.

Second Period.

3—Chicago, Thompson (Romnes, Gottselig) 8.00
4—Toronto, Conacher (Apps) .. 13.30
Penalty—Horner.

Third Period.

Scoring—None.
Penalty—Hamilton.

Overtime Period.

Scoring—None.
Penalties—None.

HARVARD GRABS ITSELF A TITLE

Wins American College Supremacy By Defeating Yale 5-0

TORONTO, March 8—(C.P.)—The International Intercollegiate Hockey League of 1936-37—dwindling three tilts in the 15-game schedule was at an end to-day. McGill held the league and the Eastern Canadian College championship. Harvard were rulers of the quadrangular league, emblematic of American college supremacy, for a second successive year.

Harvard, scoring their 22nd victory in the last 23 games, defeated Yale 5-0 Saturday as Dartmouth Indians eked out an overtime 4-3 triumph over the last-place Princeton Tigers. Harvard's victory increased their second-place margin over University of Toronto to six points.

Generally the league was devoid of upsets, although few credited Harvard with the strength it showed in volume over all opposition but McGill, who won in 10 straight. There was no letup in their attack Saturday night as they swept their second straight game from Yale, scoring twice in each of the first two periods and one in the third.

Dartmouth's victory enabled them to finish ahead of Yale and Princeton, who was only one game. Dave Walsh fired the winner for Dartmouth less than two minutes from the end of overtime. Princeton had taken a first-period lead that wasn't wiped out until the third.

Hockey's Big Seven

(By The Canadian Press)

The sensational Sylvanus Apps and Detroit's veteran Larry Aurie moved into the second-last week of the National Hockey League scheduled to-day with Toronto's star rookie again only a point behind Aurie, league-scoring leader with 43 points. Apps nicked up a couple of assists during the week-end while the league went complacent. Marvin Harry, also a Red Wing, moved back to third place another point behind but still one ahead of Dave Schriner of Americans. The leaders:

	G.	A.	Pts.
Aurie, Detroit	23	20	43
Apps, Toronto	15	26	41
Barry, Detroit	15	24	39
Schriner, Americ.	19	20	39
H. Jackson, Toronto	20	17	37
Gagnon, Canadiens	19	15	34
Jolat, Canadiens	16	15	31
Cowley, Boston	15	16	31

AMERKS BOW OUT OF PLAYOFF BERTH IN MONTREAL GAME

Last Period Three-Goal Spurt By Maroons Does The Trick

WIN BY 4 TO 3

MONTREAL, March 8 (CP).—Red Dutton and his New York Americans moved into Detroit last night carrying with them the record of being the National Hockey League's first also-rans in the current race for playoff berths.

While 4,500 fans looked on, Americans bowed out of the picture Saturday night when Montreal Maroons came from behind to defeat the New Yorkers 4-3. The loss not only blasted Amerks' last mathematical chance of making the playoffs, but kept Maroons in the Canadian section's second spot, one point ahead of Toronto Maple Leafs.

Three goals in the last period brought Maroons victory and linesman Jerry Carson's first of the season started them on their way. For two periods the star-studded team looked like winners. Maroons.—Goal: Beveridge; defence, Wentworth, Conacher; centre, Gracie; wings, Cain, Marker; subs., Northcott, Evans, Voss, Trottier, Carson, Blinco, Robinson, Rumpe, Shenton.

Americans.—Goal, Moore; defence, Jerwa, Murray; centre, Stewart; wings, Lamb, Emms; subs., Graham, Hemmerling, Cunningham, Carr, Jenkins, Schriner, Wiseman, Anderson.

Officials—Smith and Stewart.

First Period

1—Americans, Stewart (Emms, Schriner) 8.07
2—Maroons, Noricott (Shannon, Rumpe) 18.22
Penalty—Evans.

Second Period

3—Americans, Anderson (Hemmerling, Wiseman) 10.14
Penalty—Conacher.

Third Period

4—Maroons, Carson (Rumpe) .. 6.37
5—Maroons, Robinson (Blinco, Trottier) 11.35
6—Maroons, Evans (North-) 13.30
7—Americans, Emms (Wiseman, Anderson) 19.19
Penalties—Trottier, Jerwa, Cunningham, Cain, Lamb.

BLACK HAWKS TIE TORONTO LEAFS 2-2

Chicago's Overtime Efforts Fail To Beat Broda For Extra Point

BRUINS SHUT OUT RANGERS BY 1 TO 0

Rookie Dumart Slaps In Winner With Only Two Minutes To Go

NEW YORK, March 8. — (CP Cable.)—Rookie Woodrow Dumart handed Boston Bruins a 1-0 victory over New York Rangers of the National Hockey League last night, firing the games only goal with less than two minutes to play.

Allan Shields, hard-hitting defenseman, provided an ideal pass for Dumart's goal.

The victory qualified the Bruins for the Stanley Cup series which starts March 23 even if the Chicago Black Hawks, now in last place in the American Division, win all their remaining games. The Hawks may still nose out the Rangers, however, by finishing the season without a defeat. They would then share third place.

Rangers — Goal, Kerr; defense, Heller, Coulter; centre, Boucher; wings, Patrick, Dillon; subs, Pratt, Johnson, Shibicky, Murdoch, Keeling, Cooper, Watson, M. Colville.

Boston—Goal, Thompson; defense, Portland, Shields; centre, Wetland; wings, Beattie, Goldsworthy; subs, Clapper, Smith, Hollett, Dumart, Schmidt, Getliffe, Cowley, Sands, Mantha.

Officials—Ion and Mitchell.

First Period.

Scoring—None.
Penalties—None.

Second Period.

Scoring—None.
Penalties — Goldsworthy, Murdoch, Smith.

Third Period.

1—Boston, Dumart (Shields) .. 16.31
Penalties—Johnson, Shields, M. Colville.

RED WINGS FALL BEFORE AMERKS 3-1

Beating Is First For Detroit On Home Ice Since Last December

DETROIT, March 8.—(CP).—The unpredictable New York Americans, knocked out of the National Hockey League playoffs Saturday night, staged out a 3-1 victory last night over the powerful section-leading Detroit Red Wings.

It was the Red Wings' first defeat on their home ice since Dec. 21, when they lost to Montreal Canadiens.

Lorne Carr, on speedy breaks down the ice, scored the Amerks' first two goals, and Nels Stewart added the third late before the second period ended.

Americans — Goal, Moore; defense, Jerwa and Burns; centre, Anderson; subs, Wiseman, Hemmerling; subs, Graham, Stewart, Cunningham, Carr, Jenkins, Schriner, Lamb.

Detroit — Goal, Smith; defense, Goodfellow and Brennan; centre, Barry; wings, Aurie and Lewis; subs, Gallagher, Medhead, Howe, W. Kilrea, Sorrell, Pettinger, H. Kilrea, Brunetean, Kelly.

Officials—Stewart and Smith.

First Period.

1—Americans, Carr (Dunsing-ham) 14.37
Penalties—Rose.

Second Period.

2—Americans, Carr 13.47
3—Detroit, Kelly (Goodfellow, H. Kilrea) 16.12
4—Americans—Stewart (Lamb, Trapp) 19.17
Penalties—Brennan, Wiseman.

Third Period.

Scoring—None.
Penalties—None.

AMUSEMENTS - THEATRES - DANCING

Monday's Radio

CHILDREN'S PROGRAMS.
5.00—Singing Lady—CHUC, (CBS), WABC
5.15—Tom Mix Ranch Boys (NBC), WEAF
5.15—Children's Corner (CBS), WABC
5.30—Singing Lady (NBC), CHCT.
5.30—Jack Armstrong (NBC), WEAF
5.30—Story Teller's House—WGR.
5.45—Dick Tracy—WGR.
5.45—Little Orphan Annie—WEAF, CFRB

6.30—Junior G-Men—WGR.
6.30—Magic Island—CHCT.
6.45—Renfrew of the Mounted—(CBS), WABC
7.15—Sis and Pa—(CBS), WABC.

DRAMATIC SKETCHES.
7.15—Dan Harding's Wife—WEAF.
7.45—Real Life Stories—WABC.
7.45—Myrt and Marge—WABC.
7.45—Wilderness Road— (CBS), WABC
7.00—Amos 'n' Andy—(NBC), WEAF
7.15—Uncle Ezra's Radio Station—(NBC), WEAF
7.30—Lum and Abner—(NBC), WJR
7.30—Adventure—(CBC), CHCT.
8.00—Fisher McGee and Mollie—(NBC), WEAF
8.00—Helen Hayes in Sarah—(NBC), WJR
8.00—Dix Radio Theatre — Grate Moore, guest—WABC
9.00—Warden Lawes in sing-sing—(NBC), WEAF

DAILY NEWS BULLETIN: SPORTS.
5.45—Stock Quotations—(CBC), CHCT
5.45—Horse Race Results—CKTB.
6.00—Education in the News—WEAF
6.15—Daily News Bulletin—CRCT.
6.30—Jim Hunter, reporter—CFRB.
6.45—Lowell Thomas, commentator—(NBC), CHCT
7.30—Stan. Lomax, sports—WGR.
7.45—Boake Carter, commentator—(CBS) WABC
10.45—News—CHCT, CRCM, WJR.

MUSICAL PRESENTATIONS.
5.00—Dance Music—WGR.
5.15—Pianologue—CKAC.
5.30—Concert Trio—(CBC), CRCO.
5.30—Dora Kerr, soprano—CFRB.
5.45—Musical Program—WJR.
6.00—Tune Time—(CBC) CHCT.
6.15—To-day's Varieties—CFCF.
6.15—Happy Minstrel—CKTB
6.30—Melody Interlude—CKLW.
6.45—Musical hits—CFCF.
7.00—Poetic Melodies—(CBS), WABC
7.00—At the Organ—CHCT.
7.15—Bughouse Rhythm—WJR.
7.15—Dance Music—CKCL.
7.15—Les Cavaliers de LaSalle—CHCT
7.15—Eventide Melodies—CFRB.
8.00—Fanfare, Orchestra and Soloists—(CBC), CHML
8.00—Hannigan's Mountaineers—CKCL
8.30—Sweetest Love Songs—WJR.
8.30—Pick and Pat—WABC.
8.30—Voice of Firestone—(NBC), WEAF
9.00—Bishop and Gargoyle—WJR.
9.00—Melodic Strings—(CBC), CHCT
9.30—Rendezvous (Symphony)—CHCT
9.30—Jack Pearl's Varieties—WJR.
10.00—Contented Program—WEAF.
10.00—Studebaker Champions—WJR.
10.15—Organ Reveries—CFRB.
10.30—National Radio Forum—WJR.

GENERAL.
5.00—Ballad Time—CKCL.
6.30—Music Is My Hobby—WEAF.
9.30—Overseas Program—CBC.
10.00—Famous Jury Trials—WGR.

DANCE ORCHESTRAS.
7.15—Zarin's Orchestra—CKLW.
8.00—Heidt's Brigadiers—WABC.
8.00—George Hamilton's Or.—WGN.
10.00—Warde Kings—(CBS), WABC.
10.45—Minnie James—WLW.
10.30—Darnell's Orchestra—CHCT.
10.45—Brandywynne's Orch.—WGR.
10.45—Joe Saunders' Orch.—WLW.
11.00—Ossie Nelson's Orch.—WABC.
11.00—Romanelli's Orch.—CRCT.
11.15—Dance Orchestra—CFCF.
11.15—Dance Orchestra—WGR.

Tuesday's Radio

CHILDREN'S PROGRAMS.
5.30—Singing Lady—CHUC.
6.00—Inspector White of Scotland Yard—WGR.
6.00—Kiddies' Club—KDKA.
6.15—Tom Mix Ranch Boys—WEAF
6.30—Jack Armstrong, sketch—WEAF
3.45—Little Orphan Annie—CFRB.
6.30—Magic Island—CHCT.

DAILY NEWS BULLETIN.
1.00—News, Market, Weather—WEAF
1.00—Stock Quotations—CFCF.
3.45—Horse Race Results—CKTB.
5.15—Daily News Reports—CHCT.
5.30—Jim Hunter, reporter—CFRB.
5.30—Sports Review—WGR, WBEN.
5.45—Lowell Thomas—CHCT.
7.00—Mining Broadcaster—CFRB.
7.15—Horse Race Summary—CKTB
7.45—Boake Carter—WABC.
10.45—Canadian Press—CHCT.

DRAMATIC SKETCHES.
1.15—Dan Harding's Wife—WEAF.
1.45—Real Life Stories—WABC.
2.45—Myrt and Marge—WABC.
3.45—Wilderness Road—WABC.
4.45—Bills and Betty—WEAF.
4.45—Renfrew of Mounted—WABC.
5.00—Amos 'n' Andy—WBEN.
7.00—Easy Logs—WJR.
7.15—Ma and Pa—WABC.
7.30—Lum and Abner—WJR.
8.30—Welcome Valley—WJR.
9.30—Husbands and Wives—WJR.
9.30—Detective Mysteries—WGR.

MUSICAL PRESENTATIONS.
1.00—Jack Beyer, songs—WABC.
1.45—Three X Sisters—WJR.
3.45—Strollers' Matinee—KDKA.
3.00—Merry-Go-Around—CHCL.
3.00—Maddy's Band Lessons—WEAF
3.15—Musicale—CFRB.
3.45—Music Guild—WJR.
3.30—Musical Program—WGY.
3.30—Gospel Singer—CFRB.
3.45—Have You Heard?—CHCT.
4.00—Your Health—CRCT.
4.15—Sweetest Melodies—CFRB.
7.15—Tasty Jesters—WJR.
7.30—The Town Crier—WABC.
7.30—The Children's Album—CHCT
7.45—Crime Clues—CHCL.
10.00—Hollywood Gossip—WEAF.
10.30—Hon. T. A. Crerar, talk—CHCT

DANCE ORCHESTRAS.
8.30—Wayne King—WEAF.
9.00—Ben Bernie's Orch.—WJR.
9.00—Al Pearce's Gang—WABC.
10.30—Mark Warnow's Orch.—WABC.
10.30—Duke Ranch Music—CHCL.
10.45—Campbell's Royalists—WEAF.
11.00—Emery Deutsch's Orch.—WJR.
11.15—Top Hatters—WEAF.

Wave Lengths

Station.	Meters	Kilocycles
CFCF, Montreal	600	500
CFCH, North Bay	332	930
CFCO, Chatham	380	800
CRCO, Ottawa	...	880
CRLW, Windsor-Iland.	357	1050
CKPC, Brantford	332	930
CKOC, Hamilton	268	1120
CKOO, Ottawa	...	1010
CFRB, Toronto	428	698
CFRC, Kingston	...	910
WGR, Buffalo	348	860
CKCR, Waterloo	198.6	1510
CKAC, Montreal	411	730
WBEN, Buffalo	333	900
CKOC, Hamilton	297	1010
CRCT, Toronto	357.1	840
WBBM, Chicago	389	770
CKGL, Toronto	317	950
WEAF, New York	454	660
WENR, Chicago	394	670
CKTB, St. Catharines	249.9	1200
KDKA, Pittsburg	309	970
KMOX, St. Louis	275	1090
KYW, Chicago	394	1020
WABC, New York	264	1010
WGY, Schenectady	379	790
WJR, Detroit	400	750
WLW, Cincinnati	428	700

Regent Entertainment

Today, Tuesday and Wednesday

Performances 2.30 - 7.00 & 8.30

FEATURE NO. 2

"A DOCTOR'S DIARY"

Featuring

GEORGE BANCROFT - HELEN BURGESS

ADDED ATTRACTIONS

LITTLE ANGEL — KRAZY KAT CARTOON

CAPITOL

TODAY AND TUESDAY

Performances: 2.30, 7.00 and 9.10

COMING WEDNESDAY AND THURSDAY

"THE SHANGHAI TROUPE"

11 Stage Entertainers—Everyone a Star

SCOTT'S SCRAPBOOK by R. J. SCOTT

WANT ADS. BRING REAL RESULTS AT SMALL COST

Births Marriages In Memoriam Card of Thanks Deaths

IN MEMORIAM

SHERIDEN.—In loving memory of our dear Mother, Mrs. James Sheriden, Mariners, who passed away March 8, 1936.

No one knows how much we miss you!
No one knows the bitter pain
We have suffered. Since we lost you
Life has never been the same.
In our hearts your memory lingers
Sweetly tender, fond and true
There is not a day, dear Mother,
That we do not think of you.
—Remembered by Daughter and Son-in-law, Mr. and Mrs. Wilfred Jones.

AVERY.—In memory of a loving Husband and Father, Mr. Walter Avery, who passed away one year ago, March 8, 1936.

From our happy home and circle
Dad has taken one we loved.
He is borne away from sin and sorrow
To a nobler rest above.
No one knows how much we miss him.
None but aching hearts can tell;
Jesus doeth all things well.
—Inserted by Wife and Family.

CONSTABLE.—In loving memory of a dear son and brother, Horace Constable, who died March 8, 1935.

To-day recalls sad memories
Of our dear son gone to rest.
And the ones who think of him to-day
Are the ones who loved him best.
—Ever remembered by: Father, Mother, Sisters and Brothers.

ROOKE.—In loving memory of F. C. Rooke, who died March 8, 1929.

Those whom we love go out of sight,
But never out of mind;
Their are cherished in the hearts
Of those they leave behind.
Loving and kind in all his ways,
Upright and just to the end of his days;
Sincere and true in heart and mind,
Beautiful memories he left behind.
—Ever remembered by Wife and Family.

1 FLORISTS 1

THE PETERBOROUGH FLORAL CO. Flowers Delicately Arranged For All Occasions. 456 Water. 'Phone 1905, Nights 1588.

TURNBULL'S FLOWER SHOP WEDDING BOUQUETS FLORAL DESIGNS. WREATHS. 'PHONE 208 441½ GEORGE ST.

COMING —EVENTS—

First insertion, 20 words or less, minimum charge 30c. Subsequent consecutive insertions 40c per insertion. All over 20 words, 2c per extra word per insertion.

DANCE, 17TH MARCH. Canadian Legion, Percy Atkinson and His Music. The Peterborough 20th Century Club. Refreshments. Admission $1, plus tax.

NEW ARRIVAL—The Chain Gang Minstrels in a unique setting. Scintillatin': Uniftin'. Come and Get a laugh. Two Performances, March 8 and 9, Monday and Tuesday, in Murray Street Sunday School Hall, 8.15 p.m. Tickets 25c. Children, 2 for 25c. See 'em and hear 'em.

FOR SALE

4 Miscellaneous 4

SIX-TUBE BATTERY RADIO AND Speaker, good condition, $5.00. 'Phone 2384.

TYPEWRITERS — LESS THAN 15c a Day Buys a New Portable Underwood. Elementary Home Touch Typing Course Free. Unrivalled bargains in Re-built Underwoods. Underwood Elliott Fisher Limited, 205 George Street. 'Phone 2626.

CLEARANCE Of Trade-In Furniture and Stoves, and Stoves. Ask For What You Want At CHERNEY BROS. 178 Hunter Street.

HOT WATER FRONT, WITH CONNECtions, cheap. 'Phone 11367.

BRASS FLOOR LAMP, SILK SHADE, reasonable. 'Phone 2130W.

PIANO, APARTMENT SIZE, GOOD condition. Sacrifice for cash. 'Phone 2394.

TWEED COAT, TAN, SIZE 14, $5.00. 'Phone 2355W.

BROWN GO-CART, GOOD CONDItion. 'Phone 1821.

ONE SMALL DE-LAVAL SEPARATOR, partly new. Apply 302 Munroe Avenue.

N.B. IRISH COBBLER SEED POTAtoes, $2.50. Ontario Cobbler, Bag, $2.25. 'Phone 2458W.

QUANTITY OF HAY, SOME CLOVER Alsike and Timothy, Mixed. Bruce Scott, South of Bus Station.

ONE CONNOR WASHER, RE-POSSESsed. Will sell for balance of payments. New machine guarantee. McBride & Franks, 'Phone 1384.

GIRL'S BOOTS AND SKATES, SIZE 4½, $3.00. Apply 368 Water Street, Apartment 2.

BEATTY FLOOR MODEL ELECTRIC Broner, only used a few times. Will be sold at a big reduction. 'Phone 2139.

Hundreds of Opportunities Await Your Choice In the EXAMINER Want Ads TODAY and Every Day!

FOR SALE

4 Miscellaneous 4

GANDER, OR WOULD EXCHANGE for Geese. 9 ring 2-3, Douro.

18-28 RUMELY TRACTOR, IN GOOD condition. Also 17" Ball-bearing Double Mesh Grinder, nearly new, complete. Wilbert Goodson, Norwood.

VIOLIN AND CASE, PRICE $20. 'Phone 2264W after 6 p.m.

INLAID MAHOGANY CREDENZA Dining Set, Seven Piece. Bargain. Write Box 81, Examiner.

COAL OIL HEATER FOR SALE, REAsonable. 158 Charlotte.

IF THINKING OF CHANGING YOUR Milk, Try F. G. Cox Dairy. 'Phone 848W.

ONE USED BEATTY WRINGER POST Broner. Will fit practically any Broner. Easy payments. 'Phone 3128.

WE GUARANTEE TO FIT YOU WITH the Best Quality Up-to-date Suit, regular up to $60, for $5 to $12. Topcoats, $3 to $8. Old Coats and Trousers, $1 up. Furniture, Stoves, Floor Coverings at Reduced Prices. Easy terms if desired. Rosalyn's Anything Store, 363 Aylmer Street (opposite Fire Hall).

FIVE SINGERS, 10 STEPS, HIGHclass Canaries. A Fair Blue Love Birds. Welch, 140 Douro. 'Phone 1385J.

SETTEE AND MATCHING CHAIR, reasonable. Apply 299 Townsend.

FOR BEST VALUES IN FIELD SEEDS and Seed Grain, write immediately to A. J. Macdonald & Son, North Lancaster, Ont.

BABY CHICKS ORDER YOURS NOW. SATISFACTION GUARANTEED. ASK FOR CATALOGUE. ERNEST C. BRAUND 'PHONE 3340.

ONE ELECTRIC COPPER - TUB Washer ..... $29.50 Terms $1.00 per Week. Tel. 2123. Johnston's. Open Evening

WASHDAY WONDER SOAP WILL DO it Better, Faster, and Cleaner on Clothes, Washing Woodwork, and Floor Cleaning. 10c a Package. Ask your Grocer.

MANURE, ANY KIND, ANY SIZE Load. 'Phone 2239.

USED SEWING MACHINES. NEW MACHINES ON EASY TERMS. SINGER SEWING MACHINE CO. 174 HUNTER STREET. 'PHONE 2685

XYLOPHONES, VIOLIN, SUNRAY Lamp, Wheel, Boy's Eton Suit, 12 to 14 years, Baby Carriage. 'Phone 2083W.

CANARIES, GOOD SINGERS; ALSO Hens. Apply 507 Rubidge.

AUDITORIUM GUITAR, SLIGHTLY used, cheap for quick Sale. 'Phone 2197W.

6 Fuel 6

SPECIAL — DRY HARDWOOD SLABS $3.50 HALF-CORD. 'Phone 978.

DRY MIXED 50% HARDWOOD, $1.50 Quarter-Cord. 'Phone 978.

NOTICE — BEST MIXED WOOD IN Town at the Price—$3.00 Half-Cord. Albion. 'Phone 16.

PUEL MAY SOUND LIKE HEAT But It Don't Follow It Does the Trick OURS DOES, WHETHER IT BE COAL, WOOD, OR COKE. NONE BETTER. SANITARY ICE 'PHONE - 3700

WOOD

½ CORD NO. 1 HARDWOOD .. $4.00
½ CORD NO. 2 HARDWOOD .. $3.50
½ CORD SOFTWOOD $2.50
Cutting and Splitting Extra.
J. E. A. FITZGERALD 253 Hunter Street Tel. 111

SLABS ½-CORD - $2.50 SCOTT COAL AND LUMBER TEL. 1294.

GOOD DRY MIXED WOOD, $3.50 per Half-Cord, cut 12". H. St. McGinnes. 'Phone 2016.

If the proverbial needle in a haystack is ever found it will be through a Classified Ad in The Examiner.

FOR SALE

7 Livestock and Poultry 7

BLACK PERCHERON HORSE, RISing 5 years old. 215 ring 2-3, Millbrook.

SIX PIGS, 80 LBS. ONE SEVEN-year-old Gelding. C. Spencer, No. 2, Ida. 'Phone 35 ring 12, Omemee.

HORSE, 1,100. GOOD IN ALL HARness. 'Phone 2501J.

FOR SALE — YOUNG GOOSE. APPLY James Slattery, R.R. No. 6, Peterborough.

FOR SALE— 5 REGISTERED HEREford (Accredited) Bulls, 2 over 1 year and 3 under 1 year. Mathes Liston, Plainville.

TWO JERSEY YEAR-OLD HEIFERS, Quantity May, Strev. C. H. Osburn, Lakefield, 507 ring 12.

SUNNY-SLOPES CHICKS

FOR HEAVIER PRODUCTION, LARger Eggs — Barred Rocks, White Leghorns. Baby-started, Pullets. Only twenty-four - twenty-eight-ounce Eggs used from our own Government culled and tested breeding pens. H. C. Howson, Bailieboro.

FOR SALE — HORSES. APPLY JOE Fitzgerald, 'Phone 24 ring 24, Keene.

TWO HEN TURKEYS. APPLY J. HEPpergan, Douro.

FOR SALE — 3 DURHAM COWS, TB tested, or Exchange for Young Cattle. J. F. Martin, Bouls 2, Millbrook. 'Phone 908 ring 3-5, Millbrook.

FOR SALE — ONE REGISTERED Holstein Bull (Yearling), Two Jersey Cattle, due in April. Two Brood Sows, due in April. 20 Shoats, 75 to 100 pounds. William McKenzie & Son, Bay View Farm, Seymour West, Campbellford.

8 Real Estate 8

FARM FOR SALE — 360 ACRES: 60 Acres tillable; about 3,000 Cords Wood; best pasture; frame buildings, 8 wells. Apply Joseph Little Havelock, Ont.

FOR SALE OR EXCHANGE—100 ACRES, best of Land and Buildings, equipped if desired. Consider Exchanging for Small House. Write Box 65, Examiner.

HOUSE, ATTRACTIVE SITE, GOOD neighbors. Easy terms. Reduced price. Commodious, easily heated, other attractions. Write Box 65, Examiner.

10 Used Cars 10

SLIGHTLY USED CAR RADIOS, IN first-class condition and guaranteed. Prices and terms very reasonable. Metcalfe Auto Electric, 'Phone 266.

ESSEX COACH, GOOD CONDITION. Cheap for quick Sale. 105 Rink.

'31 BUICK DELUXE SEDAN, UPHOLstery and Finish spotless; in perfect running order and hot water heated. May be seen at 301 George Street. Terms.

'30 DESOTO 8 SPECIAL DELUXE Coupe, in perfect condition throughout; terms, and Priced right for quick Sale. 301 George Street.

'29 DURANT COUPE, RUMBLE SEAT, 4 cylinders, good tires and mechanically A1. Good economical Car. 301 George.

TO RENT

11 Miscellaneous 11

GARAGE TO RENT. APPLY 339 King Street.

11X Apartments for Rent 11X

NICE BRIGHT UNFURNISHED Flat. Apply Evenings, 5 to 8, at 249 Stewart Street.

APRIL 15TH, FIVE-ROOMED UPPER Duplex, heated, modern. 861 Homewood Avenue.

12 Rooms 12

BRIGHT BEDROOM, PRIVATE FAmily. 489 Aylmer.

UNFURNISHED ROOMS. 493 McDONnel Street.

TWO OR THREE UNFURNISHED Rooms. 310 Water Street.

WANTED

15 Miscellaneous 15

BUY OR RENT, 50 USED MUSKRAT Traps. V. Ellis, Keene.

RELIABLE TENANT TO SHARE House. Write Box 60, Examiner.

WANTED—TO RENT, SMALL HOUSE or Five-Roomed Apartment. Available August First. Write Box No. 63, Examiner.

BUILDING LOT. FULL PARTICUlars first letter. No agents. Write Box 69, Examiner.

WANTED

15 Miscellaneous 15

MAN'S BICYCLE. STATE PRICE. Write Box 66, Examiner.

SCRAP— PAPER— METALS— IRON and Steel—Rags, etc. Peterborough Metal and Waste 'Phone 697.

LIVE MINK—PAY HIGHEST PRICES 'Phone 2476W. Gladman.

LIVE POULTRY. M. KATZ. 'PHONE 2084W.

OLD GOLD. PHILLIPS' DENTAL Laboratory, 408½ George Street.

WANTED—SMALL LAKESIDE FARM. Write C. P. Prine, Magnolia, Alta.

BUSINESS GIRL WANTS BOARD, West-end. 'Phone 2134J.

TWO UNFURNISHED ROOMS, SUITable for Elderly Couple, within five minutes of C.G.E. Apply 251 Park.

WANTED—TO BUY, CLIENT WOULD Exchange Clear House and Casa for General Store. Apply A. E. Murdoch, Oshawa.

LIVE POULTRY, HIGHEST PRICES. 'Phone 2476W. Gladman.

BUILDING LOT, 45 FT. BY 150 FT. OR over, good garden soil. State location and lowest price to Box 62, Examiner.

SUBSCRIBERS FOR CURTIS PUBLIcations — Ladies' Home Journal, 3 years, $3.00; Saturday Evening Post, 4 years, $5.00—New or Renewals. 'Phone 504 for shorter term rates. Viola Payton.

THREE UNFURNISHED, HEATED Rooms, between Simcoe and Wolfe Streets, two adults. Write Box 80, Examiner.

WANTED — AT ONCE, SIX OR SEVEN Roomed House, central, all conveniences. State rent, Box 84, Examiner.

WANTED — BY APRIL 1ST, THREE Unfurnished Rooms, Flat or Small Apartment, by reliable couple with one child. Write, giving full particulars, to Box 82, Examiner.

26 OR 27 CHEVROLET OR STAR, IN good repair. Laurence Olver, Route Four, Peterborough.

17-Help Wanted, Male or Female-17

DEMONSTRATOR FOR WELL-KNOWN Food concern for local Store. State experience, if any, and age, references required. Box 85, Examiner.

18 Help Wanted, Female 18

ELDERLY WOMAN AS COMPANION, and for Light Housework, Country home. Write Box 64, Examiner.

EXPERIENCED GIRL FOR GENERAL Housework. Plain Cooking; must be fond of children; hours 9-2, $3.00 weekly, West-end. Write Box 70, Examiner.

CLASSIFIED ADVERTISING BRINGS RESULTS.

WANTED

19 Help Wanted (Male) 19

FARM HAND, NOT MARRIED, MUST be used to Gardening, Milking, and Drive Car for Fox Farm; references required. Apply 313 Water Street.

MAN, RELIABLE, TO BECOME AN Automobile and Accident Claim Adjuster in your territory. Insurance experience unnecessary. No selling. Write Associated Adjusters, Box 707-L, Milwaukee, Wis.

EXPERIENCED MAN FOR 6 MONTHS or a year. Apply Kenneth Eyer, 'Phone Millbrook 104 ring 4.

EXPERIENCED FARM HAND. 16 ring 22, Keene.

SALESMAN, CALLING ON THE Heating, Plumbing, or Hardware Trades, to handle line of Heating Boilers, Plumbing Fixtures and Supplies. Eastern Ontario, Ottawa to Cornwall, Commission. Write Box 51, Examiner.

MAN WANTED FOR PETERBOROUGH to handle high-grade line Teas, Coffees, Cocoa, Spices, Extracts, Medicinal Preparations direct to established users. Opening in Peterborough already also for Man with car to call on farmers. Splendid proposition for right man. Apply Stating Age, Experience, Etc., T. H. Ward Company, John South, Hamilton.

Male Instruction.

RELIABLE MEN TO TAKE UP AIR Conditioning and Electric Refrigeration. Prefer Men now employed and mechanically inclined, with fair education and willing to train spare time to become Experts in Installation and Service Work as well as Planning, Estimating, etc. Write, giving age, present occupation. Utilities Engineering Institute, Box 66, Examiner.

20 Employment Wanted 20

EMPLOYMENT WANTED FOR A Married Man and Married Woman. Mrs. Joseph Rowan, Enniskmore, Ontario.

PART TIME STENOGRAPHY TO DO; experienced in Medical work. 'Phone 2400.

WOMAN WANTS WORK BY DAY OR Week. Write Box 81, Examiner.

EXPERIENCED GIRL DESIRES HOUSEkeeping Position. Write Box 88, Examiner.

20 Employment Wanted 20

CANADIAN LEGION HAVE LISTS OF Competent Returned Men to fill Temporary or Permanent Positions. Give the ex-Soldiers a chance to work for you. 'Phone 141.

21 Boarders Wanted 21

WANTED — MEN BOARDERS. 190 Charlotte Street, Charibond Apartments, M.

BUSINESS GENTLEMEN, FOR COMfortably Furnished Room; Board, and all home privileges; central. 2653M.

WHO CAN DO IT

22F Miscellaneous 22F

R. MILLIGAN, PAINTER AND PAPERhanger. 91 Park Street S.

JOSEPH H. GLASS—HORSE COLLARS, Harness and Repairs. Also Trusses for Rupture. 222 Water Street.

GILSON SALES AND SERVICE — Any make of Washer Repaired. Pipes and Parts. One Good Used Washer. 'Phone 2071.

EXPERT FLOOR POLISHER. 'PHONE 1714.

KEYS DUPLICATED — BADMINTON Restringing — Safe Combinations John Buck, Charlotte Street.

D. HARDIE & SON TENTS, AWNINGS, AUTO TOPS EVERYTHING IN CANVAS 493 PATTERSON ST. 'PHONE 2348

TOUR WATCH Promptly and Skilfully Repaired, Moderate Prices. Guaranteed Work. ELSIE BENNETT GIFT SHOPPE.

23 Auto Repairs and Accessories 23

COAL OIL, 13c. DISTILLATE, 12c. Vulcanizing, Car Repairs Guaranteed Service. Dawson's Service Station. 'Phone 1323.

DUNFORD'S GARAGE. BODY AND FENDER — REPAIR MATTERIES, TIRES AND ANTI-FREEZE. 423 WATER STREET 'PHONE 2790

24 Cleaners and Dyers 24

TRY DEPENDABLE CLEANERS. Cash and Carry. Dresses 75c, Coats 75c. Cleaned and Pressed. 217 Hunter Street.

GRAIG'S CLEANING, PRESSING, ALTERATIONS HATS, COATS, SUITS, FUR COATS CALLED FOR AND DELIVERED 173 SIMCOE - 'PHONE 72

25 Moving and Storage 25

SHORT DISTANCES OR ANYWHERE in Canada or United States Covered. Padded Vans. Experienced Courteous Man. Apply, full particulars, M. Rawlinson Limited, 610 Yonge Street, Toronto.

BRADLEY'S CARTAGE, 'PHONE 2237 All Goods Insured while in Transit P.C.V. license, 302 Aylmer Street.

31 Photographers 31

PORTRAIT AND COMMERCIAL PHOTOGRAPHS, PICTURE FRAMES REASONABLE PRICES. FRED CRIPPS' STUDIO NEXT GRAND OPERA. TEL. 2271

34 Radio Service 34

RADIO SERVICE. HAVE YOUR RADIO REPAIRED EXPERTLY AND PROMPTLY. McCANNAN RADIO-ELECTRICAL SUPPLIES STORE 140 SIMCOE STREET TEL. 66

WHY WAIT? 'PHONE 1924 FOR PROMPT, RELIABLE SERVICE BROWN'S RADIO SERVICE 547 GEORGE ST. OPEN EVENINGS

$1.00 RADIO TUNE-UP SERVICE Any Make of Radio. All Repairs Guaranteed 3 Months. Tel. 2123. Johnston's. Open Evenings

37 LOST 37

BLUE CHANGE PURSE, CONTAINing $4.75. Please 'Phone 2678F.

BROWN MUSIC CASE, IN THE VIcinity of Brock Street Rink. 'Phone 2723M.

GENT.'S GREY SUEDE GLOVE, FURlined, right hand, Saturday, either in Kresge's or George Street. Finder please call 3246J. Reward.

FAWN AND WHITE COLLIE DOG. Anyone finding same, 'Phone 2653J.

ROCKET SET, OFF LEGROW'S TRUCK on the top floor in Duffus Garage, Saturday night. Please return same and avoid trouble.

FOUND

BOX OF BITS. OWNER MAY HAVE same by paying for advertisement. 'Phone 1816J.

39 PERSONALS 39

MEN! GET VIGOR AT ONCE! NEW Ostrex Tonic Tablets contain raw oyster invigorators and other stimulants. One does pep up organs, glands. If not delighted, maker refunds few cents paid. Call, write McDermid & Jury Drug Store.

WHEN PAINS ARE TORTURE FROM Rheumatism, Sciatica, Backache use Sloans—Their Two-Way Action attacks the cause. McDermid & Jury and Lynch's Drug Store.

TAXI 40

ELITE TAXI (W. H. Miller). Telephone 182.

CAPITOL TAXI. OUR SERVICE IS BEST. OPP. CAPITOL THEATRE. TEL. 105

HARRY FINNIE TAXI. 'PHONE 271. COURTEOUS, PROMPT SERVICE.

PROFESSIONAL

41 Accountant 41

EDWARD HUMPAGE—Chartered Accountant, Auditor. 344 Water Street.

42 Insurance 42

HILL, WEDDELL & HILLS Insurance in All Its Branches. Lowest Rates with Adequate Security. Also Government Bonds. Enquiries Invited. Established 1883. 'Phone 14

44 Lawyers 44

BOX G. N. GORDON, K.C. — Law Offices, 305-307 George Street. Appointments by Telephone — 3300 and 3301.

EMMETT F. SHEEHY—Canada Bonded Attorney. Loans 307 George St.

BERNARD S. PARE, B.A. — Barrister, Solicitor; Notary Public. Money to Loan. 307A George Street. 'Phone 602

JACOB LOW — Barrister, Solicitor, Notary Public. Money to Loan on First Mortgages. 210 Hunter Street West, Peterborough, Ont. 'Phone 2344. Nights and Holidays 1027.

PECK, KERR & McELDERRY — Barristers and Solicitors. 415 Water Street, Peterborough. Telephone 1950. W. A. Peck, K.C., F. D. Kerr, K.C., V. J. McElderry, K.C.

ALEXANDER L. ELLIOTT—Barrister, Solicitor, Notary. Money to Loan. Kresge Building, 355 George Street, Peterborough. Telephone: Office 3, Residence 21.

47 Optometrists 47

CONSULT A. A. FOWLER, Phm. B., Optometrist, about your Eyes. Glasses Fitted. Watch Repairs. 'Phone 626.

M. J. ROCHE, R.O. OPTOMETRIST 168 Charlotte Street. Tel. 420

MONEY TO LOAN

MORTGAGE LOANS, 5½%. APPLY to Miss Armstrong, c/o G. N. Gordon

49 NOTICES 49

TENDERS WANTED.

TENDERS will be received up to and including March 20th, for putting on Side Blocks and Stretching Trunk Line Wires from Buckhorn to Lakehurst, approximately seven miles. Lowest or any Tender not necessarily accepted.

For further information, apply to HARVEY MUNICIPAL TELEPHONE SYSTEM. GAYLE ELLIOTT, Chairman, Lakehurst, Ont.

50 AUCTION SALES 50

FOR SUCCESSFUL AUCTION SALES Telephone 1477W. J. H. Miles.

SPECIAL FURNITURE SALE — Miles Sale Room, 484 George Street, Tuesday, March 9, 1.30 p.m.—Contents of Modern City Home, all articles in first-class condition, including Four-Piece Walnut Bedroom Suite and Bench, valued at $350; Four Antique Chairs, Large Chesterfield, Cabinet Radio, Lounge Chair and Ottoman, Electric Washer, Two Mahogany Easy Chairs, Three Walnut Tables, Cedar Lined Chest, Walnut Writing Desk and Bench, Floor, Bridge and Table Lamps, Porcelain Top Kitchen Table, Large Mirror, Dishes, etc.

AUCTION SALE—MARCH 11— FARM Stock and Implements of late Frank O'Connor, ½ mile East of the Village of Douro; 4 Horses, 16 Head Cattle, 250 Bushels of 1935 Oats, full line of Implements. Harry Redmond, Auctioneer, 'Phone 411F.

Why Not Convert Into A Duplex Now Under The HOME IMPROVEMENT PLAN.

BAR MOTOR CARS OVER BIG AREA CORONATION DAY

Folks In Route Districts Of London Must Travel Afoot Or By Bus

GET FOOD AHEAD

LONDON, March 8.—(CP)—Scotland Yard's policing arrangements for the metropolis May 11-13 have been drawn up with a view to enabling as many people as possible to see the Coronation processions and ceremonies. Limitations have been carefully outlined by the commissioner of police to avoid accidents and inconveniences.

The mixture of vehicular and pedestrian traffic has, in the past, led to confusion and danger, says the commissioner. Therefore no wheeled traffic will be allowed on the actual procession route May 12 and all side entrances will be barred to all vehicles excepting those permitted to enter between certain hours to set down passengers or deliver necessary foodstuffs and mail. But householders and restaurant owners are warned most supplies for the three days must be obtained before May 11.

Special Route For Cars.

A special route through the Coronation Area will be arranged for cars and carriages of ticket-holders in the Abbey. This route will be kept clear of other traffic. Special-colored windshield labels will be issued, distinct colors for different entrances. Guests must leave by the entrance they entered.

Spectators are asked to travel by trams, buses and trains rather than cars; indeed the traffic jam makes this request one in their own interests. Parking space within the Coronation Area will be extremely limited so that cars setting down passengers would have miles to go before parking.

Special arrangements have been made by the London Passenger Transport Board for service by bus, coach and tram to convenient points all along the route. The service will begin at four o'clock Coronation morning and run all day.

Taxis will be permitted to enter the area but must leave after delivering passengers. Underground train service will be augmented but stations within the Area will be closed.

Must Leave Directly.

Seatholders along the route will be given windshield labels so that their cars may enter the Area, but their cars, too, must leave directly. The Royal Automobile Club is in charge of placing signs indicating what streets are for general use and in what direction.

To assist the police to keep the procession route clear and minimize pressure of crowds without obstructing their view short steel tubular barriers will be erected, staggered to permit clearer view for all, in open squares such as that by the Marble Arch. The barriers will be removed directly the procession has passed to assist dispersal of spectators. And should a panic develop and they be a source of danger, to all appearances they will be buried almost instantly.

The authorities do not intend to increase either the regular mounted police or the voluntary "special" branch of the Metropolitan mounted constabulary for the Coronation. There are about 250 regular mounted policemen and about 70 specials. Their horses are exceptionally well trained and officials do no wish to mount extra men on untrained horses which would be exposed to pushing crowds and processional fanfare.

ROUND LAKE

The home of Mr. and Mrs. James McCutcheon was the scene of an enjoyable gathering recently when they entertained a number of their friends and neighbors to a jolly progressive euchre party. Eight tables were played and the prize winners were as follows, high lady, Miss Sylvia King; high gentleman, Mr. Elgera King, while the consolation prize was awarded to Mr. and Mrs. James Thoms. A dainty lunch was served at the midnight hour after which a few square dances were enjoyed which brought the party to a close.

KEENE

Miss Edith Wood was a guest of Mr. and Mrs. James Dickson of Villiers on Tuesday last.

Miss Rita Dickson spent the week-end in Trenton visiting her sister, Mrs. Joseph Gould.

Miss Lila Drummond returned home after attending the funeral of her cousin in Toronto.

The Examiner Classified Advertising Index.

Accountants 41
Auction Sales 50
Auto Repairs and Accessories 23
Beauty Parlors ..... M.P.
Building Supplies ..... M.P.
Carpenters ..... M.P.
Concrete Work ..... M.P.
Cleaners and Dyers 24
Contractors and Builders ..... M.P.
Collections 54X
Dental 43
Electrical ..... M.P.
Employment Wanted 20
Florists 1
For Sale (Miscellaneous) 4
Found 38
Fuel for Sale 6
Funeral Directors 45
Hairdressers 32
Help Wanted (Male or Female) 17
Help Wanted (Female) 18
Help Wanted (Male) 19
Insurance 42
Jewellery Repairs 35
Lawyers 44
Legal Notices 51
Live Stock for Sale 7
Lost 37
Medical 46
Mattresses and Repair ..... M.P.
Money to Loan 48
Monuments 52
Moving and Storage 25
Musical Instruction 40
Instruction 29
Notices 49
Nursing 53
Optometrists 47
Painters and Decorators ..... M.P.
Personals 39
Piano Orders 31
Plumbing and Heating ..... M.P.
Poultry for Sale 7
Printing 33
Radio Service 34
Real Estate for Sale 8
Rooms to Rent 12
Summer Cottages to Rent 14
Summer Resorts 14
Swaps 5
Taxi 40
To Rent (Miscellaneous) 11
Used Cars 10
Wanted (Miscellaneous) 15
Watch Repairs 35
Who Can Do It 22F

THE TUTTS by Crawford Young

HENRY —By Carl Anderson

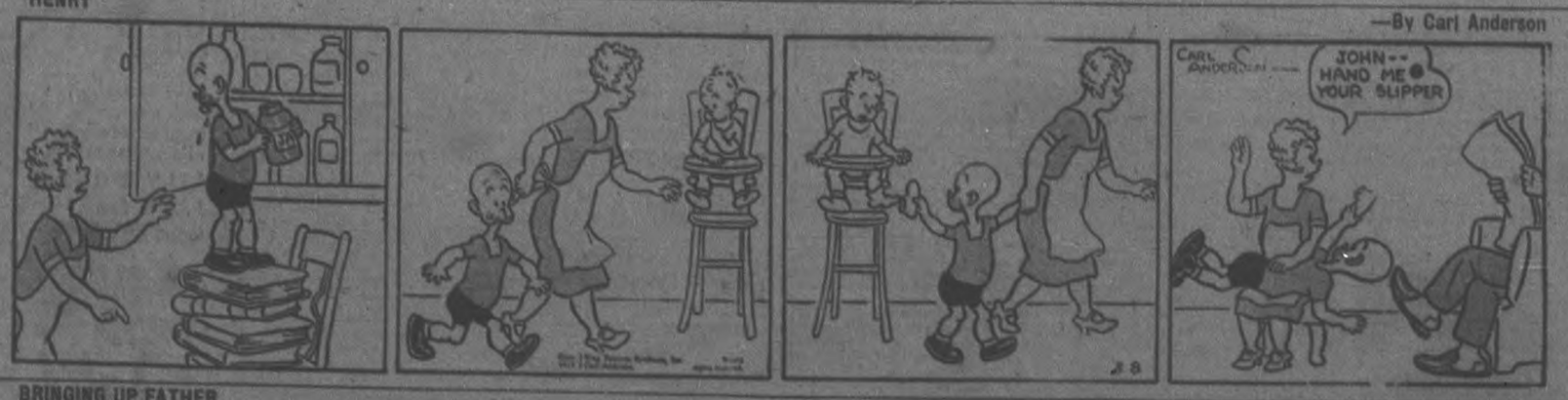

BRINGING UP FATHER —By George McManus

NOW IS THE TIME TO MODERNIZE and REPAIR --- 3 YEARS TO PAY

You May Borrow Up to $2,000.00

Through the Government's

Home Improvement Plan

These Advertisers Will Help You MODERNIZE REPAIR - REMODEL

Decide Now to Have Your Home Improved

This Is All You Have to Do:

First

Check over your home from the viewpoint of a prospective buyer or tenant—What does it need to make it modern and more comfortable?

Second

Consult one of the contractors or supply houses listed in this column for an estimate of the cost. (There is no charge or obligation for this service.)

Third

Take your estimate to your bank for a low cost Modernization Loan repayable over 12 months or up to three years Loans may be secured up to $2,000.00

HOME IMPROVEMENT

Contractors and Builders.

Free Estimates. No Obligation.
CHAS. H. HUFFMAN
311 Elias Street. Telephone 2268

Electrical.

Estimates Gladly Furnished
MILLER POWELL Co.
Electrical Contractors
435 George St. — Tel. 263

COMPLETE ELECTRICAL SERVICE
Electrical Fixtures And Wiring Devices.
GRANT & LOUCKS
418 George Street. Tel. 788

PHONE 1403 — W. GORDON HALL—Electric Wiring. Floor Plugs Installed. Agent G.E. Hotpoint Ranges, etc.

Painters and Decorators.

J. H. VANCE PAINTING AND DECORATING.
775 AYLMER STREET.

Plumbing and Heating.

FOR EXPERT PLUMBING AND HEATING REPAIRS & CONTRACTS See J. L. P. SMITH, 572 Water Street

Let Us Guide On Your Paint Job With Lowe Bros. Paint.
F. B. J. MacPherson & Son. Tel. 456W

ADAMSON & DOBBIN
PLUMBING, HEATING AND SHEET METAL WORK
178 SIMCOE ST. PHONE 460

Cement Work.

M. SICKLER
288 Stewart St. — Tel. 22252
Cement Floors, Foundations, Sidewalks, etc. Free Estimates

Building Supplies.

USE THE DOMINION LOAN PLAN TO PURCHASE QUALITY BUILDING MATERIALS SCOTT COAL AND LUMBER
TEL. - 1634

YOUR FREE COPY
Of The "101" Book of Home Improvements Gladly Mailed Upon Request.
THE PETERBOROUGH LUMBER CO. LTD.
169 Hunter St. W. Tel. 3180

BUILDING SUPPLIES.
HALLIDAY'S BOOK OF BUILDERS' Bargains offers large and diversified stock of Building Materials and a trained organization at your service. 'Phone for your copy at once. Get our low estimates on Building your New Home, Summer Cottage, Garage, Hardwood Floorings, etc., or Alteration Work. We Install Plumbing and Furnaces at a Big Saving. Prices are advancing, hurry! We assist you to obtain your Government Loan, or if preferred, will Finance on Easy Terms. Local Sales Representative, 1066—Wm. J. Bull, 329 Downie.

PRESERVE KRUGER'S HOME.

JOHANNESBURG.—(CP)— Bulhoek, in the Steytsburg district, birthplace of President Paul Kruger of the Transvaal, who crossed the British in the South African War, will probably be proclaimed as a national monument.

The Examiner Classified Advertising Rates

Cash Rate:
1 Cent per Word or Figure per Insertion, Minimum Charge, 15c

Charge Rate:
2 Cents per Word or Figure per Insertion Minimum Charge, 25c

Box Numbers:
One or more Consecutive Insertions 10c

Phone 1600:
We will call for your Advertisement and give you the low Cash Rate.

Coming Events:
Per Word per insertion 2½c
Minimum Charge 50c

Special Announcements.
Birth Announcements 50c
Engagement Announcements. 50c
Marriage Announcements ... 50c
Death Notices 50c
Card of Thanks (up to 3 inch) 50c
In Memoriams (up to 3 inches) 75c
Over 3 inches (per inch extra) 25c
Legal, Municipal, Government, Auction Sales:
First insertion per agate line, 10c
Repeat insertions 8c

Our Boarding House - with - Major Hoople

NOW TRY PUZZLE WORD CONTEST NO. 24

TWENTY-FIVE DOLLARS in Cash Prizes will be paid by The Examiner for solutions to this puzzle. There is no entry fee, but only Examiner Classified Ad users may enter. Contract Advertisers are excluded.
Two entries are allowed for each $5c spent in the purchase of Examiner Classified Want-Ads. The coupons are good for THE CONTEST OF THAT WEEK OR THE FOLLOWING WEEK ONLY, as selected by the purchaser.
Every ad MUST be attached to each entry made. Slips secured upon payment of Want-Ad accounts. Full details, rules and word clues are on another page of to-day's Examiner. Solutions MUST reach Puzzleword Contest at The Examiner NOT LATER than 4 p.m., Saturday, March 13. Results announced as soon as ascertained.

ACROSS:
1. Threefold
5. Sound
8. Leave out
10. Atmosphere
11. Negative
12. Belonging to it
13. Speak slightly
15. Time is to me
16. Ancient Irish capital
17. Drink discovery
18. African fly
20. Habit
21. Miners find it in cross-wise
24. Roman
25. Exclamation of contempt
29. Vehicle
31. Overlook poetically
32. Preposition of location
33. European river
36. Raise
37. Period of time
40. Wash
41. Bring suit
43. Acting
46. Strike
47. Musicians should play the right one
48. Inert gas.

DOWN:
1. We feel this way after a hard day
2. Color
3. Strike repeatedly
4. Short for Elizabeth
5. Knight's title
6. Seattle
7. Always
9. Dead, in French
10. Separated
14. Label
19. Nice to recline on
20. Affectionate salute
22. Plural pronoun
24. Cook over a fire
26. Sky
28. Away from
27. Carried
30. Neatly precise
35. Parent
34. Expiate
36. Pass
38. Concerning
39. Blow
41. We do this to tea
42. Newt
44. Inside
45. Proceed.

CUT HERE

$25 in Prizes!
First .. $10
Second . $5
Third .. $3
Fourth . $2
And Five Prizes of $1 Each

(Copyright)

Additional Blanks May Be Secured From Classified Ad Dept.

I have read the rules and agree to abide by the decision of the judges.

NAME .....

ADDRESS .....

The Day That I Forget

By MARIE BLIZARD

(Continued from Saturday)

CHAPTER 20

It is not difficult to analyse the qualities in women that attract men when you know women.

There is the pretty, popular girl who creates the atmosphere of good times wherever she goes. There is the girl who plays up her femininity in her soft, voice, her rapt attention, her pretty, ruffly clothes. And there is the girl who has the indescribable quality in her of making men want to live up to what she expects of them. That quality is recognizable where it exists; it has no name.

The women who belong to the first two groups are obvious. Janet belonged to neither of these but to the last group. From the time when she was a tiny 16-year-old with braids demurely slipping down her back, she had attracted the type of boy and man who looked beyond the obvious prettiness in women and wanted to cultivate the worthwhileness they knew she had to offer.

Janet had had beaux without number but she was never the kind of girl to whom men sent orchids, themselves rebuffed, dropped away. But for the most part, she kept her men friends. They told her their troubles, of their love affairs and their ambitions and time and again through life they were to remember her.

Janet forgot them all. She had one man and she had waited for that one man. Joel Paynter was all she ever wanted. She had had no need for men friends. She was essentially womanly. She needed and had women friends and her one man. She had enough.

There was more than one man in Hollywood who regarded here as his friend but—as in other things—Janet gave more than she received. Perhaps because she was not seeking more than she had.

Vernon Chester was her friend. The famous director was frequently a guest at the white house in the hills. He came to Janet to talk over his production problems, to discuss the personalities in their life and to listen quietly for the revealing things that Janet said to him about her own life. Things that had it: her love didn't waver and she had Joel.

Vernon Chester wasn't the only man who liked to drop in at Janet's home at dusk, to sink in the tranquility of the atmosphere of repose that surrounded her. There were others who liked to watch her slender hands among her silver tea things, to sink into the soft chairs in the library where she received in the autumn afternoons, and there to find a restful change from the hectic routine of their days.

Janet didn't talk of pictures then unless her guests wanted to. Frequently she picked up her knitting or a bit of sewing. And often she wondered why it was that so many of Joel's friends came to her and sat for hours with her.

It bored Joel to sit for very long and he implored Janet to put away her knitting. She always did.

None of the men could have told you why they liked to go to her. They could have said that she was stimulating except that they didn't realize she was. Janet read the newspaper. When there was a historical picture in the making, she referred to her history books which intrigued her; she had revealing things to say. No, they wouldn't have said that she was stimulating. They just said they "liked" her.

If anyone had said she had glamor, her friends would have protested as violently as though an uncomplimentary thing had been said of her. Caroline Maynard would have resented it most.

When Dion Maynard brought his debutante bride back to the picture colony from New York, Caroline Maynard held herself aloof from her husband's friends. She made none until she met Janet Paynter. Caroline adored Janet. She found in her a woman who thought and spoke the way she did and who had the manners of those to whom she was accustomed.

It was Janet who, wisely—and with no air of giving advice—opened Caroline's eyes to what was expected of her. It was Janet who pointed out to the actor's bride that she now shared her husband's life regardless of her own inclinations.

By her own example, her own sacrifices, she showed the other girl the way to a gracious acceptance of all things and so made her happier.

Caroline really enjoyed Hollywood but she patronized it. She decided that she was going to get all the fun out of it that she possibly could and wrote gay and witty notes home to her social registerite friends and told them it was a three-ring circus.

The only person she really was fond of was Janet Paynter. The one person she wasn't thinking of when she wrote to her brother, Russell Bede, was Janet. She couldn't think of Janet as part of the circus.

She wrote to Russell:

"Please come out here, Russ! It's time that you stopped making money and had a little fun. I want no letters reminding me that you have your fun playing squash at the Racquet club, selling your boat and dancing attendance on post-debs.

"It's fantastic here but fantastic enough to amuse you. Every woman is a glamorous, beautiful and a story book character! Every man is a screen hero and a celebrity! They'll adore you. They adore anyone with a million dollars. The girls will mob you. It isn't every day they have a first-hand chance at a 35-year-old bachelor with social position in spite of what you read in the newspapers. Besides, I'm lonesome for you.

"Come on out and be entertained! I'll give gargantuan parties for you and it will be the first time in years you'll meet someone besides Ye Newport, Southampton and Virginia crowd. And I'll save you a blonde with the longest eyelashes in the world."

Russell Bede laughed when he read his sister's letter. He thought that it was true. He hadn't been to a party in years where he'd met anyone outside of the crowd he had grown up with. But then he'd had little time for extra-social activities.

He was a sophomore in college when his father died. Immediately he had taken over the merchandising house in which the Bede fortune had been made. Now, 14 years later, he had weathered the depression and rebuilt the fortune.

Russell Bede wasn't handsome. He was, and looked, a successful young business man. His hair was graying at the temples and in spite of his squash, his waistline was a little thicker. Nevertheless he was a matrimonial "catch."

He thought he was slipping into a life long bachelorhood and Caroline's reference to "a blonde with the longest eyelashes in the world" amused him. He had long been wary of women for other reasons than that he did not understand them.

Impulsively he sent a wire to Caroline saying that he was flying to the coast and for her to go ahead with her sensational party. He left orders with his secretaries and said that he would return in a fortnight.

If he had known how that trip was to affect his life, he would have canceled his wire.

(To Be Continued)

Soviet Russia announced that it will produce 60 feature films in 1936.

Bedtime Story

By HOWARD R. GARIS

UNCLE WIGGILY'S NEW CAP

"Whoo-oo!" called Uncle Wiggily in his hollow stump bungalow one morning. "Whoo-oo! Hay!"

"Whatever in the world is the matter?" asked Mrs. Longears, who was helping Nurse Jane pick up the clothes to be washed. "Are you trying to turn into a bluejay bird, Wiggy, my dear?"

"Oh, no," answered Mr. Longears. "I just wanted to know where you were. I want to ask you a question."

"Well, if it's anything like a puzzle or a riddle or why don't elephants pack peanuts in their trunk I have no time for such foolishness," said the lady rabbit, speaking fast, but at the same time, kind and smiling.

"Oh, it isn't anything like a riddle or a puzzle," said Mr. Longears. "I just want to ask you where you put my last Summer's straw hat, my dear."

Why Should he?

"Your straw hat? Gracious goodness! Wanting a straw hat in March when the March wind, it fell on the Bob Cat's head. Rather than take it away from him, I let him keep it. Now I must go buy a new hat. But I want a hat to wear in the store so I thought I'd get out my old straw one."

"Oh, that's all right," said Mrs. Longears as she put some of the rabbit children's stockings in a pillow case to drop down to Nurse Jane in the laundry. "I'll get your straw hat."

"Thank you," spoke the husband rabbit. "And while I am getting a new hat, what would you say if I got a cap instead?"

"I think a new cap would be better," agreed Mrs. Longears. "We are still going to have cold weather. If you get a cap with large enough flaps you can pull them down over your ears. Also there will be much wind in March and a cap doesn't blow off as easily as does a hat. By all means get a cap, Wiggy."

"I shall," decided Mr. Longears. Putting his straw hat on his head, and poking his long ears up through holes especially cut for them in the hat brim, the rabbit gentleman hopped from his bungalow.

Couldn't Do It

As soon as he started for the cap store it began to snow. The March wind blew the white flakes down on the bunny and on his straw hat and some flakes blew in his ears. He could not fold the ears down when they stuck up through holes in the hat brim, you see.

"But no matter," thought Mr. Longears. "I'll soon be at the store. There I'll buy a warm cap and I'll leave my straw hat until Summer."

As Mr. Longears hopped along through the snowstorm, wearing his straw hat, Mr. Twistytail, the fat pig gentleman, looking out of his pen, saw the rabbit.

"Wiggy must be up to some trick," thought the pig. "I'll follow after him, not letting him know it, and see what he does. It's very funny for him to be wearing a straw hat in a snow storm."

The fat pig stepped softly along behind the rabbit. Then Uncle Butter, the goat saw the pig and the rabbit and bleated:

"Ho, something funny is going to happen. I'll join the procession too." So the goat fell in behind the pig and the pig was behind the straw-hatted rabbit. And what happened next I'll tell you in the story after this about Uncle Wiggily's luck.

That is, if the icicle doesn't throw the snowball in the bottle of ink and make it look like a licorice drop.

HELP KIDNEYS

Don't Take Drastic Drugs.

Your Kidneys contain 9 million tiny tubes or filters which may be endangered by neglect or drastic, irritating drugs. Be careful. If Kidney or Bladder disorders make you suffer from Getting Up Nights, Nervousness, Loss of Pep, Leg Pains, Rheumatism, Dizziness, Circles Under Eyes, Neuralgia, Acidity, Burning, Smarting or Itching, you don't need to take chances. All druggists now have the most modern advanced treatment for these troubles—a doctor's prescription called Cystex (Sis-Tex). Works fast—safe and sure. In 48 hours it brings a feeling of new vitality and will make you feel years younger in one week or money back on return of empty package. Cystex costs only 3c a dose at druggists. The money back agreement protects you.

General Debility Can Be Overcome

Energy Builder Quickly Helps Recovery.

Other people have vigor and energy to spare. If you haven't, if you feel weak and weary and the tasks of the day seem too much for you, it is probably because your system is nerve-starved. See what PHOSFERINE, the great British Tonic, can do for you.

"I was very depressed, and my nerves were in a very exhausted state," writes Mrs. P. Kay, 60 High Street, Tooting, Eng. "What worried me mostly were frequent attacks of dizziness. I started taking PHOSFERINE. After only a few doses my head became quite clear, and my strength steadily returned."

PHOSFERINE helps sufferers from debility, nerves and run-down condition to find new physical and mental energy quickly. It is concentrated nerve nourishment. Start taking PHOSFERINE now. Almost at once you are likely to feel the surge of vigor and energy that you may have despaired of ever knowing. Get the $1.50 bottle from your druggist. It contains 4 times the $1 quantity, and is 3 times as much as the 50c size.

BRICK BRADFORD—And the Lord of Doom — by WILLIAM RITT and CLARENCE GRAY

MUGGS AND SKEETER — By WALLY BISHOP

TILLIE THE TOILER — By Russ Westover

WORRIED BY BILLS YOU CAN'T PAY?

With a '50?' to '500?'

LOAN

No endorsers
No embarrassment
No waiting

Enquire About Our NEW REDUCED COST

CENTRAL FINANCE CORPORATION
355 George Street
Phone: 1703

NOW IS THE TIME TO MODERNIZE and REPAIR --- 3 YEARS TO PAY

You May Borrow Up to $2,000.00

Through the Government's

Home Improvement Plan

These Advertisers Will Help You MODERNIZE REPAIR - REMODEL

Decide Now to Have Your Home Improved

This Is All You Have to Do:

First

Check over your home from the viewpoint of a prospective buyer or tenant—What does it need to make it modern and more comfortable?

Second

Consult one of the contractors or supply houses listed in this column for an estimate of the cost. (There is no charge or obligation for this service.)

Third

Take your estimate to your bank for a low cost Modernization Loan repayable over 12 months or up to three years Loans may be secured up to $2,000.00

HOME IMPROVEMENT

Contractors and Builders.

Free Estimates. No Obligation. CHAS. H. RUFFMAN 311 Elias Street. Telephone 3266

Electrical.

Estimates Gladly Furnished MILLER POWELL Co. Electrical Contractors 438 George St. — Tel. 283

COMPLETE ELECTRICAL SERVICE

Electrical Fixtures And Wiring Devices.

GRANT & LOUCKS

418 George Street. Tel. 768

PHONE 1403 — W. GORDON RALL Electric Wiring. Floor Plugs Installed. Agent O.E. Hotpoint Ranges, etc.

Painters and Decorators.

J. H. VANCE PAINTING AND DECORATING. 775 AYLMER STREET.

FOR EXPERT PLUMBING AND HEATING REPAIRS & CONTRACTS See J. L. F. SMITH 372 Water Street

Let Us Quote On Your Paint Job With Lowe Bros. Paints. P. E. J. MacPherson & Son. Tel. 936W

ADAMSON & DOBBIN PLUMBING, HEATING, AND SHEET METAL WORK 178 SIMCOE ST. PHONE 480

Cement Work.

M. SICKLER 836 Stewart St. — Tel. 2335J Cement Floors, Foundations, Sidewalks, etc. Free Estimates

Building Supplies.

USE THE DOMINION LOAN PLAN TO PURCHASE QUALITY BUILDING MATERIALS SCOTT COAL AND LUMBER TEL. 1234

YOUR FREE COPY Of The "101" Book of Home Improvements Gladly Mailed Upon Request. THE PETERBOROUGH LUMBER CO. LTD. 162 Hunter St. W. Tel. 3160

BUILDING SUPPLIES. HALLIDAY'S BOOK OF BUILDERS' Bargains offers large and diversified stock of Building Materials and a trained organization at your service. 'Phone for your copy at once. Get our low estimates on Building your New Home, Summer Cottage, Garage, Hardwood Flooring, etc., or Alteration Work. We Install Plumbing and Furnaces at a Big Saving. Prices are advancing, hurry! We assist you to obtain your Government Loan, or if preferred will Finance on Easy Terms. Local Sales Representative, 1069—Wm. J. Bull, 539 Downie.

PRESERVE KRUGER'S HOME.

JOHANNESBURG.—(CP).— Bulkhoek, in the Steynsburg district, birthplace of President Paul Kruger of the Transvaal, who crowned himself president of the Boer republic, will probably be proclaimed as a national monument.

The Examiner

Classified Advertising Rates

Cash Rate:

1 Cent per Word or Figure per Insertion. Minimum Charge. 15c

Charge Rate:

2 Cents per Word or Figure per Insertion. Minimum Charge. 25c

Box Numbers:

One or more Consecutive Insertions 10c

'Phone 1600:

We will call for your Advertisement and give you the low Cash Rate.

Coming Events:

Per Word per Insertion 2½c
Minimum Charge 50c

Special Announcements.

Birth Announcements 50c
Engagement Announcements. 50c
Marriage Announcements ... 50c
Death Notices 50c
Card of Thanks (up to 1 inch) 50c
In Memoriams (up to 2 inches) 75c
Over 2 inches (per inch extra) 50c
Legal, Municipal, Government, Auction Sales:
First Insertion per agate line, 15c
Repeat Insertions 9c

Our Boarding House - with - Major Hoople

NOW TRY PUZZLE WORD CONTEST NO. 24

TWENTY-FIVE DOLLARS in Cash Prizes will be paid by The Examiner for solutions to this puzzle. There is no entry fee, but only Examiner Classified Ad buyers may enter. Contract Advertisers are excluded.

Two entries are allowed for each 25c spent in the purchase of Examiner Classified Want-Ads. The coupons are good for THE CONTEST OF THAT WEEK OR THE FOLLOWING WEEK ONLY, as imposed by the purchase.

Entry slip MUST be attached to each entry made. Slips secured upon payment of Want-Ad accounts. Full details, rules and cute clues are on another page of to-day's Examiner. Solutions MUST reach Puzzleword Contest at The Examiner NOT LATER than 4 p.m., Saturday, March 13. Results announced as soon as ascertained.

ACROSS:

2. Threefold
3. Sound
6. Leave out
10. Atmosphere
11. Negative
12. Belonging to it
13. Speak simply
15. Toss in to say
16. Ancient Irish capital
17. Drink dispensary
18. African fly
20. Waist
21. Miners find it in crossword
24. Rough
26. Exclamation of contempt
30. Vehicle
31. Overlook deliberately
32. Preparation of Teutons
34. European river
36. Ezines
37. Period of time
40. Wean
41. Bring suit
43. Acting
46. Strike
47. Musicians should play the right one
48. Inert gas.

DOWN:

1. We feel this way after a hard day
2. Color
3. Strike repeatedly
4. Short for Elizabeth
5. Knight's title
6. Semite
7. Always
8. Dead, in French
10. Separated
14. Label
19. Nice to recline on
22. Affectionate salute
24. Plural pronoun
25. Cook over a fire
26. Sky
28. Away from
27. Carried
28. Neatly precise
30. Parent
34. Expiate
35. Plan
36. Concerning
39. Slow
41. We do this to tea.
42. Newt
44. Inside
45. Proceed.

CUT HERE

$25 in Prizes!

First . . $10
Second . $5
Third . . $3
Fourth . $2

And Five Prizes of $1 Each

(Copyright)

Additional Blanks May Be Secured From Classified Ad Dept.

I have read the rules and agree to abide by the decision of the judges.

NAME .....

ADDRESS .....

The Day That I Forget

By MARIE BLIZARD

(Continued from Saturday)

CHAPTER 20

It is not difficult to analyse the qualities in women that attract men when you know women.

There is the pretty, popular girl who creates the atmosphere of good times wherever she goes. There is the girl who plays up her femininity in her soft voice, her rapt attention, her pretty, ruffly clothes. And there is the girl who has the indescribable quality in her of making men want to live up to what she expects of them. That quality is recognizable where it exists; it has no name.

The women who belong to the first two groups are obvious. Janet belonged to neither of these but to the last group. From the time when she was a tiny 16-year-old with braids demurely slipping down her back, she had attracted the type of boy and man who looked beyond the obvious prettiness in women and wanted to cultivate the worthwhileness they knew she had to offer.

Janet had had beaux, without number; but she was never the kind of girl to whom men sent orchids. She was the girl who was invited to the skating carnival, the barn-dance and for Saturday picnics. Later, when she had left Chester and gone to New York to earn her living, there were the usual number of men who invited her to the theater, to dine with them, to go to concerts. The right club habitues were not attracted to her.

There were, of course, the men who made love to her and, finding themselves rebuffed, dropped away. But for the most part, she kept her men friends. They told her their troubles, of their love affairs and their ambitions and time and again through life they were to remember her.

Janet forgot them all. She had one man and she had waited for that one man. Joel Paynter was all she ever wanted. She had had no need for men friends. She was essentially womanly. She needed and had women friends and her one man. She had enough.

There was more than one man in Hollywood who regarded here as his friend but—as in other things—Janet gave more than she received. Perhaps because she was not seeking more than she had.

Vernon Chester was her friend. The famous director was frequently a guest at the white house in the hills. He came to Janet to talk over his production problems, to discuss the personalities in their life and to listen quietly for the revealing things that Janet said to him about her own life. Things that had it; her love didn't waver and she had Joel.

Vernon Chester wasn't the only man who liked to drop in at Janet's home at dusk, to sink in the tranquility of the atmosphere of repose that surrounded her. There were others who liked to watch her slender hands among her silver tea things, to sink into the soft chairs in the library where she received in the autumn afternoons, and there to find a restful change from the hectic routine of their days.

Janet didn't talk of pictures then, unless her guests wanted to. Frequently she picked up her knitting or a bit of sewing. And often she wondered why it was that so many of Joel's friends came to her and sat for hours with her.

It bored Joel to sit for very long and he implored Janet to put away her knitting. She always did.

None of the men could have told you why they liked to go to her. They could have said that she was stimulating except that they didn't realize she was. Janet read the newspaper. When there was a historical picture in the making, she referred to her history books which intrigued her; she had revealing things to say. No, they wouldn't have said that she was stimulating. They just said they "liked" her.

If anyone had said she had glamor, her friends would have protested as violently as though an uncomplimentary thing had been said of her. Caroline Maynard would have resented it most.

When Dion Maynard brought his debutante bride back to the picture colony from New York, Caroline Maynard held herself aloof from her husband's friends. She made none until she met Janet Paynter. Caroline adored Janet. She found in her a woman who thought and spoke the way she did and who had the manners of those to whom she was accustomed.

It was Janet who, wisely—and with no air of giving advice—opened Caroline's eyes to what was expected of her. It was Janet who pointed out to the actor's bride that she now shared her husband's life regardless of her own inclinations.

By her own example, her own sacrifices, she showed the other girl the way to a gracious acceptance of all things and so made her happier.

Caroline really enjoyed Hollywood but she patronized it. She decided that she was going to get all the fun out of it that she possibly could and wrote gay and witty notes home to her social registerite friends and told them it was a three-ring circus.

The only person she really was fond of was Janet Paynter. The one person she wasn't thinking of when she wrote to her brother, Russell Bede, was Janet. She couldn't think of Janet as part of the circus.

She wrote to Russell:

"Please come out here, Russ! It's time that you stopped making money and had a little fun. I want no letters reminding me that you have your fun playing squash at the Racquet club, sailing your boat and dancing attendance on post-debs.

"It's fantastic here but fantastic enough to amuse you. Every woman is a character and a story book character! Every man is a screen hero and a celebrity! They adore you. They adore anyone with a million dollars. The girls will mob you. It isn't every day they have a first-hand chance at a 35-year-old bachelor with social position in spite of what you read in the newspapers. Besides, I'm lonesome for you.

"Come on out and be entertained! I'll give gargantuan parties for you and it will be the first time in years you'll meet someone besides the Newport, Southampton and Virginia crowd. And I'll save you a blonde with the longest eyelashes in the world."

Russell Bede laughed when he read his sister's letter. He thought that it was true. He hadn't been to a party in years where he'd met anyone outside of the crowd he had grown up with. But then he'd had little time for extra-social activities.

He was a sophomore in college when his father died. Immediately he had taken over the merchandising house in which the Bede fortune had been made. Now, 14 years later, he had weathered the depression and rebuilt the fortune.

Russell Bede wasn't handsome. He was, and looked, a successful young business man. His hair was graying at the temples and in spite of his squash, his waistline was a little thicker. Nevertheless he was a matrimonial "catch."

He thought he was slipping into a life long bachelorhood and Caroline's reference to "a blonde with the longest eyelashes in the world" amused him. He had long been wary of women for other reasons than that he did not understand them.

Impulsively he sent a wire to Caroline saying that he was flying to the coast and for her to go ahead with her excursion party. He left his office, his business and his friends and flew to the coast.

(To Be Continued)

Soviet Russia announced that it will produce 65 feature films in 1936.

Bedtime Story

By HOWARD R. GARIS

UNCLE WIGGILY'S NEW CAP

"Whoo-oo!" called Uncle Wiggily in his hollow stump bungalow one morning. "Whoo-oo! Hay!"

"Whatever in the world is the matter?" asked Mrs. Longears, who was helping Nurse Jane pick up the clothes to be washed. "Are you trying to turn into a bluejay bird, Wiggy, my dear?"

"Oh, no," answered Mr. Longears. "I just wanted to know where you were. I want to ask you a question."

"Well, if it's anything like a puzzle or a riddle or why don't elephants pack peanuts in their trunk I have no time for such foolishness," said the lady rabbit, speaking fast, but at the same time, kind and smiling.

"Oh, it isn't anything like a riddle or a puzzle," said Mr. Longears. "I just want to ask you where you put my last Summer's straw hat, my dear."

Why Should he?

"Your straw hat? Gracious goodness! Wanting a straw hat in March when the March wind is full of snow! Why should you want a straw hat?"

"Why, to wear to the store, of course," said Uncle Wiggily. "My winter hat blew away in the March wind. It fell on the Bob Cat's head. Rather than take it away from him, I let him keep it. Now I must go buy a new hat. But I want a hat to wear to the store, so I thought I'd get out my old straw one."

"Oh, that's all right," said Mrs. Longears as she put some of the rabbit children's stockings in a pillow case to drop down to Nurse Jane in the laundry. "I'll get your straw hat."

"Thank you," spoke the husband rabbit. "And while I am getting a new hat, what would you say if I got a cap instead?"

"I think a new cap would be better," agreed Mrs. Longears. "We are still going to have cold weather. If you get a cap with large enough flaps you can pull them down over your ears. Also there will be much wind in March and a cap doesn't blow off as easily as does a hat. By all means get a cap, Wiggy."

"I shall," decided Mr. Longears. Putting his straw hat on his head, and poking his long ears up through holes especially cut for them in the hat brim, the rabbit gentleman hopped from his bungalow.

Couldn't Do It

As soon as he started for the cap store it began to snow. The March wind blew the white flakes down on the bunny and on his straw hat and some flakes blew in his ears. He could not fold the ears down when they stuck up through holes in the hat brim, you see;

"But no matter," thought Mr. Longears. "I'll soon be at the store. There I'll buy a warm cap and I'll leave my straw hat until Summer."

As Mr. Longears hopped along through the snowstorm, wearing his straw hat, Mr. Twistytail, the fat pig gentleman, looking out of his pen, saw the rabbit.

"Wiggy must be up to some trick," thought the pig. "I'll follow after him, not letting him know it, and see what he does. It's very funny for him to be wearing a straw hat in a snow storm."

The fat pig stopped softly along behind the rabbit. Then Uncle Butter, the goat saw the pig and the rabbit and bleated:

"Ho, something funny is going to happen. I'll join the procession too." So the goat fell in behind the pig and the pig was behind the straw-hatted rabbit. And what happened next I'll tell you in the story after this about Uncle Wiggily's luck.

That is, if the icicle doesn't throw the snowball in the bottle of ink and make it look like a licorice drop.

HELP KIDNEYS

Don't Take Drastic Drugs.

Your Kidneys contain 9 million tiny tubes or filters which may be endangered by neglect or drastic, irritating drugs. Be careful. If Kidney or Bladder disorders make you suffer from Getting Up Nights, Nervousness, Loss of Pep, Leg Pains, Rheumatism, Dizziness, Circles Under Eyes, Neuralgia, Acidity, Burning, Smarting or Itching, you don't need to take chances. 21 druggists now have the most modern advanced treatment for these troubles—a doctor's prescription called Cystex (Sis-Tex). Works fast—safe and sure. In 48 hours it brings a feeling of new vitality and will make you feel years younger in one week or money back on return of empty package. Cystex costs only 3c a dose at druggists. The money back agreement protects you.

General Debility Can Be Overcome

Energy Builder Quickly Helps Recovery.

Other people have vigor and energy to spare. If you haven't, if you feel weak and weary and the tasks of the day seem too much for you, it is probably because your system is starved for the vitamin B1 that PHOSPHERINE, the great British Tonic, can do for you.

"I was very depressed, and my nerves were in a very exhausted state," writes Mrs. P. Kay, 60 High Street, Tooting, Eng. "What worried me mostly were frequent attacks of dizziness. I purchased PHOSPHERINE. After only a few doses my head became quite clear, and my strength steadily returned."

PHOSPHERINE helps sufferers from debility, nerves and run-down condition to find new physical and mental energy quickly. It is concentrated nerve nourishment. Start taking PHOSPHERINE now. Almost at once you are likely to feel the surge of vim and energy that you may have despaired of ever knowing. Get the $1.25 bottle from your druggist. It contains 4 times the $1 quantity, and it's more than the 50c size.

BRICK BRADFORD—And the Lord of Doom

by WILLIAM RITT and CLARENCE GRAY

MUGGS AND SKEETER

By WALLY BISHOP

TILLIE THE TOILER

—By Russ Westover

WORRIED BY BILLS YOU CAN'T PAY?

With a "50" to "500" LOAN

No endorsers
No embarrassment
No waiting

Enquire About Our NEW REDUCED COST

CENTRAL FINANCE CORPORATION

355 George Street
Phone: 1703

THE WEATHER
North-west winds; mostly fair and cold to-day and Wednesday; scattered snowflurries.
Sun—Rises, 6.42 a.m.; Sets, 6.16 p.m.

The Peterborough Examiner

HOME EDITION

VOL. LXXVIII, No. 57 — PETERBOROUGH, TUESDAY, MARCH 9, 1937 — PRICE THREE CENTS

PREMIER HEPBURN SHOWS $7,347,729 SURPLUS

MILL ON TAXES HEPBURN GRANT TO RATEPAYERS

Innovation In The Budget Announces Subsidy To Ontario Municipalities

FROM $3,000,000 FUND

To Be Paid In Fiscal Year Beginning April 1, As Tax Relief

TORONTO, March 9—(C.P.). — An innovation in Canada in the form of a provincial subsidy to municipalities based on locally-made assessments was announced by Premier Mitchell Hepburn in his budget address to-day in the Ontario Legislature.

"To every city, town, village and township in the province there will be paid a sum equivalent to one mill on the dollar of the ratable assessments for general municipal purposes with the intent that shall be passed on to the taxpayers of every community."

Three million dollars has been put in the estimates for the fiscal year, beginning April 1, to pay the subsidy.

Mr. Hepburn recalled a year ago he predicted the "blessing of good government would be carried into the homes of the humblest man and woman in the province." Cost of government had been reduced since, and the benefits now would be felt.

Aid to Taxpayers

Text of the Premier's announcement was: "The statement a year ago was not lightly made and, after careful consideration the government has decided that, during the forthcoming fiscal year, there will be paid, by way of grant to every city, town, village and township of the province, a sum representing the equivalent of one mill on the dollar of their respective rateable assessments for general municipal purposes. Such grants are made unconditionally, but in the expectation and with the intent they shall be passed onto the taxpayers of every community by a reduction of one mill in the general municipal tax rate, or, where from unavoidable cause such reduction is precluded then by avoidance of a one mill increase in the general tax rate, but for such a grant would have become requisite.

"By means of these grants or subsidies this government believes that property owners directly and, through them, other taxpayers,

Tax Enquiry Planned

"Whether a continuance of such subsidies and benefits will be possible in future years is a matter that will, in some measure, depend upon the findings and recommendations of the royal commission which is to be appointed by the Dominion Government and which it is expected, will conduct an inquiry into the whole system of taxation in Canada with a view to its thorough revision on an economic, equitable and scientific basis with full regard to the tax-paying capacity of the people in regard to taxes presently collectable by the Dominion, by the province and by the municipality.

"The House will agree the crowning feature in passing on the fruits of a balanced budget and an honest surplus is the direct subsidy that will be paid at the rate of one mill on the dollar to every municipality in Ontario."

$21,608 to Peterborough

Morley E. Shaver, city treasurer, informed The Examiner this afternoon that one mill on Peterborough's general rate would amount to approximately $21,600.

"It is pleasant news." Mayor Macdonald said, "but just off hand I don't know what the council can do. We have struck the rate for this year, and the bylaw was passed at the meeting on March 1. Apparently it is intended that the grant should be applied to this year's taxes."

COMPULSORY VOTE PLAN IS DISCARDED

Forced Registration Is Also Thumbed Down By Commons Committee

OTTAWA, March 9 (CP)—Compulsory voting and compulsory registration were unanimously voted down today by the Commons special committee on the elections and franchise act.

Vote was taken without discussion; additional to that at the committee's previous session, when Australia's experience with the compulsory exercise of the franchise was studied.

It was felt that the compulsory system was inapplicable in the Canadian climate, that the increased cost entailed would not be justified by the comparatively small increase in votes polled in countries where it is now in operation.

The "graft" made between some election returning officers and printers, in the printing of voters' lists, could be eliminated by definite tariff of fees set under the election act, Jules Castonguay, chief electoral officer said.

He had found in a number of cases, he said, that from two to four cents per name had been returned to the returning officer by the printer.

CHORLEY PARK PROVIDED FOR

TORONTO, March 9 (C.P.). — Ontario Government has provided $20,350 for upkeep of Government House, Chorley Park, in the estimates tabled to-day by Premier Mitchell Hepburn. Last year $23,800 was provided for.

Chief item in Government House estimate presented to-day was $10,000 for salaries.

Reports Surplus

HON. M. F. HEPBURN

In his report to the people of Ontario of the government's financing for the fiscal year ending March 31, Premier Hepburn announced a surplus of $7,347,720, twelve times the amount he predicted a year ago. For the coming year the government is budgeting for an estimated surplus of $2,-392,905.

SPEAKER BLOCKS BLACKMORE MOVE ON AMENDMENT

Refuses To Allow Addition To Original By Bennett On Unemployment

VOTE LIKELY TODAY

OTTAWA, March 9.—(CP).—Government policies on wheat, employment and trade continue to be targets of criticism from all parts of the Opposition groups as the Budget debate pursues its course in the House of Commons. Several times in the last week the debate seemed to have reached the voting point. That point is expected finally today.

Private members and the majority from Opposition groups occupied the whole of yesterday's session which saw an abortive attempt on the part of John Blackmore, Social Credit leader, to add a clause to Leader Bennett's amendment regretting the Government's alleged failure to take effective measures against unemployment.

Mr. Blackmore's amendment would have added a paragraph to the original amendment, also regretting passage of the order-in-council which provided that the Wheat Board would not establish a fixed minimum price unless wheat fell to 90 cents at Fort William.

Speaker Casgrain, agreeing with the sentiments of both Mr. Bennett and Justice Minister Lapointe, ruled that this amendment to the amendment, because it introduced an entirely new subject, was not in order. It could properly be moved as a separate amendment once the Bennett amendment was disposed of, he said.

Debate on the Bennett amendment will probably continue to-day and unless additional members place their names on the list of those desiring to speak it appeared likely an early vote would take place.

Nine Speakers.

Yesterday's speakers included A. A. Heaps (C.C.F.-Winnipeg North), C. E. Rothwell (Lib. Swift Current), Mr. Blackmore, David Spence (Cons. Toronto-Parkdale), H. R. Fleming (Lib. Humboldt), H. J. Barber (Cons. Swift Current), L. Lacombe (Lib. Laval-Two Mountains), Robert Fair (S.C. Battle River), and Jean Francois Pouliot (Lib. Temiscouata).

Mr. Heaps told Liberal members they would have to vote for the amendment if they were to be consistent, since their party gave a

(Continue on Page 8)

GHOSTS INVADE ONTARIO MINES, CREWS JITTERY

Weird Happenings, Human-Like Forms Create Fear At Little Long Lac, Bankfield

MEN FLEE WORKINGS

Investigation Is Fruitless And Gangs Finally Go To Work Behind Foremen

GERALDTON, Ont., March 9. — (CP)—Strange stories of ghosts and elfs sped through this Northwestern Ontario mining district today.

Employees of the Bankfield and Little Longlac Gold Mines reported weird visitations in the workings although Manager John W. McKenzie of the Bankfield property declared he could find nothing to substantiate the reports.

Albert Caulman, George Kano and Clarence Hands, Bankfield miners, caused the stir Sunday night while at work in the "drift" when they dropped their mine lights and fled because "there was something there."

"I am positive that there was something in the drift last night which certainly looked to me like the elf of the mines," Caulman said yesterday. "Not many people know this story but anyone who has been in this mining game as long as I have knows that following an appearance like that something is going to happen."

Hands was reticent but Kelson commented:

"I sure saw something there alright. People are telling me today that it must have been some gas formation but it was the most human looking formation that I have ever heard tell of."

Lights Startle Crews.

Reports from the Little Longlac mine said men had been startled by the flashing of lights in the drifts.

Many miners confirmed the story, declaring either someone was playing a practical joke or there was something of a supernatural nature.

One Little Longlac miner, who refused to permit use of his name, said he was working on the third level when a light appeared suddenly at the far end where he knew nobody was working. In a few moments the hydrostatic air reserve was opened, sending a great blast of air through the drift. Seconds later the air was shut off and no one was to be found at the controls.

Manager McKenzie of the Bankfield mine, who said he had found nothing to substantiate the reports, declared all miners worked as usual on company property yesterday. The men reported many miners hesitated to enter the workings in the morning but consented after foremen led the way.

BRADLEY RESIGNING

Renfrew Ontario Member Will Contest Federal Seat.

TORONTO, March 9.—(CP).—Dr. John Bradley, Liberal member of the Ontario Legislature for Renfrew North, announced to-day he would not resign his seat to contest the Federal by-election in Renfrew North, caused by the death of Mathew McKay, Liberal.

"I would be ungrateful to my chief and to the men who supported me so loyally during my election if I contested the nomination against any of them," Dr. Bradley said.

COURT ACCOUNTANT RETIRES.

TORONTO, March 9 (C.P.). — Lawrence Boyd, for 44 years an official and since 1918 accountant of the Supreme Court of Ontario, has been superannuated, Attorney-General Arthur Roebuck announced to-day.

Union Of Girl 15 And Man 60, Makes Her A Grandmother

Never Did Like Young Men Says Plump Florida School Lass

STEPMOTHER TO SIX

DAYTONA BEACH, Fla., March 9.—(AP). Fifteen-year-old Dolly Butler Scales was happy to-day in the marriage which made her the grandmother of two girls, one older than herself.

"We are getting along even better than I had expected and I wouldn't go back to my folks for all of them," she said when asked about her marriage Saturday to 60-year-old Reddick Franklin Scales.

Of her elderly husband, the buxom school girl bride said: "I love him more than ever. I never did like a young man like I do an old man."

Marriage to Scales, a citrus grove tender, made her the stepmother of six of her husband's children by his first wife. They range in age from 25 to 12, and there are two granddaughters who are 13 and 17.

MENACE TO SOCIETY.

BRANTFORD, Ont., March 9 (C.P.) — A blind man William Holder, to-day was declared "a menace to society" when he pleaded guilty before Mr. Justice Nicol Jeffrey to "shooting with intent to injure." He was remanded for sentence.

"I will have to sentence him to the Penitentiary," said Mr. Justice Jeffrey, studying the record of Holder which started with robbery and assault. He added he would report to the authorities on Holder's blindness.

"Free Gold Market" Handy For Robbers

Marseilles, French, Mar. 9 (AP)

ROBBERS took the French Government's "free gold market" literally yesterday.

They carried off $300,000 in gold ingots from a railroad station safe after cracking off the door during the lunch hour.

$400,000 AT WOODSTOCK

Will Be Spent on Improving Hospital For Epileptics

TORONTO, March 9.—(CP). — Ontario Government will spend more than $350,000 on construction work and improvements at the Ontario Hospital for Epileptics at Woodstock, it is estimated, introduced to-day by Premier Hepburn $400,000 was provided for construction of a children's wing and purchase of property.

Another $150,000 provided for Woodstock Hospital for additions to, repairs and fire-proofing of present buildings.

ROGERS RECTOR AT QUEEN'S

KINGSTON, Ont., March 9 (CP) —Hon. Norman Rogers, Federal Minister of Labor and member for Kingston, who was formerly on the staff of Queen's University, has been appointed rector of the university, it was announced today.

Movie Actor Disappears From Beauty Winner's Cabin

Frank Vosper, British actor and playwright who disappeared from the liner Paris during a farewell party in the cabin of pretty Muriel Oxford, 'Miss Great Britain" last year, jumped overboard in a fit of jealousy, according to Ernest Hemingway, famous author and former Toronto newspaperman now on his way to Spain. Hemingway was a member of the party held the last night of the ocean voyage. Peter Willes, room-rate of the actor, confirmed the newspaperman's contention the actor went out a cabin window, but thought the window had been mistaken for one leading to a companionway. ABOVE are recent photographs of Miss Muriel Oxford and Frank Vosper. Watch is being kept along the southeast short of England in hopes that the body will be washed ashore.

Salient Features Of The Budget Announced By Premier Hepburn

Amusement tax will be abolished for the first time since the Great War, effective June 8.

Commercial motor license fees will be reduced 25 per cent.

The province will pay to every municipality in Ontario a subsidy of one mill on the dollar of ratable assessments for general municipal purposes.

In 1937-38 the Government will spend $3,400,000 in constructing and additions to Ontario mental hospitals.

Succession duties, revenues of more than $16,000,000, highest in history, made up the largest single contribution to the treasury in 1936-37.

Estimated ordinary revenue for coming fiscal year $86,866,234.50; estimated expenditure, including unemployment relief, $82,866,-416.50.

Capital receipts for the current fiscal year were estimated at $44,-631,714.93, including loan repayments by the Ontario Hydro-Electric Commission.

Mr. Hepburn announced reduction in the funded debt of $26,-160,855.19 to $367,202,099.31. He estimated reduction in the gross debt of $32,946,925.10 to $526,-811,588.57.

Mr. Hepburn budgeted an estimated surplus of $2,392,905.62 for the new fiscal year ending March 31, 1938. A year ago he budgeted an estimated surplus of $597,-065.61.

9 BLACK LEGION MEN SENTENCED

"Received From One To Five Years Each For Plotting To Kill Newsman

DETROIT, March 9 (AP)—Nine men were sentenced today to prison terms of one to five years each for a Black Legion plot to kill Arthur L. Kingsley, newspaper publisher of Highland Park.

The sentences were pronounced by Recorder's Judge John V. Brennan, who convicted the men a week ago after hearing a month long trial without a jury. Seven of the 16 defendants were acquitted.

Among those sentenced were N. Ray Markland, former mayor of suburban Highland Park, and Arthur F. Lupp, Sr., once milk inspector for the Detroit Board of Health and named by investigators as Michigan commander of the secret society.

The men were convicted of plotting to shoot Kingsley in 1932 because of his political opposition to Markland, who then was mayor but later was defeated for re-election. All nine will be eligible for parole at the end of the minimum one-year terms.

RECALL REAR-ADMIRAL

Admiralty Wants Man Who Put Convoy System Over.

LONDON, March 9 (C.P. Cable) —Paymaster-Rear-Admiral Sir Eldon Manisty, organizing manager of Convoys during the latter part of the Great War and largely responsible for the success of the convoy system, to-day was recalled from retirement to serve at the Admiralty.

Sir Samuel Hoare, First Lord of the Admiralty, announced a committee had been formed of representatives of the Admiralty, the Board of Trade, and Shipowners to ensure co-operation in war time for the protection of shipping.

Sir Eldon Manisty is 60. He retired in 1932.

THREE DIE ON LINER

Janetville Man Among Heart Victims During Cruise.

NEW YORK, March 9 (AP). — Deaths of three men passengers, one a Canadian, aboard the French liner Lafayette, were reported by the officials today when the ship returned from a 17-day cruise to the West Indies. Officials said all three had died from heart disease.

Thomas Hawkins, 60, of Janetville, Durham County, Ontario, died at sea March 2 while the ship was en route from Cristobal to Havana.

Milton Livingston, 58, of Bloomington, Ill., died at La Guarra, Venezuela, 27. Todd Evans, 60, of Bradford, Pa., died at Cristobal, March 1.

PLAN EXPANSION FOR MILK BOARD

Will Control Cheese Factories, Tomato, Strawberry, Raspberry, Canned Fruit Producers

TORONTO, March 9— (CP).— Hon. Duncan Marshall, Minister of Agriculture, to-day announced revised constitution of the Ontario Milk Control Board as the Farm Products Board with greatly extended authority. The Control Board will have control over cheese factories and also over tomato, strawberry, raspberry and other producers selling to canning factories.

He said he had given notice of a bill in the Legislature to provide for the change.

"It is not really a Marketing Act," he said. "Its result will be to give us control over producers who want to organize for control purposes."

Producers' organizations will be empowered to collect dues from all producers when they become representative of 75 per cent or more of the farmers.

"It is important these organizations have funds to fight their own battles," he said. "The only way they can get them is by charging dues."

The broad principle of the control will be permissive he said, but it will be given power to decide whether a new creamery or cheese factory can be opened in a given area.

Many cheese factories and creameries have been started for spite, the Minister said. The farmer loses in the long run by the intensity of competition.

H. J. Mayhew, superintendent of hog grading for the Federal Government in Ontario, told the committee Ontario hog production increased 36 per cent. to 1,600,000 animals last year. Dominion production reached a record high of 3,-700,000, a 60 per cent. increase over 1926. Mr. Mayhew saw no indication of a general drop in hog prices.

AIR RAID PRECAUTIONS

Britain Proposed to Spend $28,-225,000 to Protect Population.

LONDON, March 9.—(CP Cable.) —Britain proposed to spend £5,851,-000 ($28,225,000) on air raid precautions in 1937.

The expenditure refers to the protection of the civilian population. The largest item, £3,000,000, is for equipment and materials. Gas mask factories call for an expenditure of £61,000.

The total vote shows an increase of £2,000,000 over 1936.

LEWIS ACTIONS APPROVED

WASHINGTON, March 9 (CP)— John L. Lewis, committee for industrial organization approved today his recent activities in steel, automobile and the plate glass industry.

SURVIVOR SAYS CARGO OF ARMS WAS TOWED OFF

Man Picked Up Out Of Sea Thinks Rebel Cruiser Saved Valuable U.S. Munitions

ALL SPANISH CREW SHOT

ARCACHON, France, March 9. — (AP)—Declaring he last saw the shell-pounded Trans-Atlantic munitions ship, Mar Cantabrico, in tow of the insurgent warship Canarias, Juan Poo, a Spanish seaman, related to-day a dramatic story of escape under bombardment in the Bay of Biscay.

His story indicated the Mar Cantabrico might not have been sunk and that her $2,700,000 load of American munitions might have fallen into the hands of the insurgents.

Poo, picked up out of the sea by a French fishing boat after he had escaped from the shelling and burning Mar Cantabrico, said he believed the ship 17 passengers and 150 crewmen had mostly been taken aboard the Canarias and that "all the Spaniards were shot." Two of the passengers were "North Americans," he said.

Three small Spanish insurgent freighters helped the Canarias capture the Mar Cantabrico, Poo declared.

Hepburn's Surplus

Fiscal year ending March 31, 1937 (10 months actual, two months estimated):—

Ordinary expend. ...	$84,874,079.78
Ordinary revenue	92,221,809.51
Interim surplus	7,347,729.73

(x—Includes $12,500,000 unemployment relief.)

New fiscal year ending March 31, 1938 (estimated):—

xxOrdinary expend. ...	$92,566,418.38
Ordinary revenue	94,849,324.20
Surplus	2,282,905.82

(xx—Includes $9,048,490 unemployment relief.)

28 Students Stage Sit-Down —And 23 Fail On Examination

Teacher Gets Even By Holding Test Day After Lecture On Strikes

THEY HADN'T LISTENED

PARMA, Mich., March 9—(CP)— Student sit-down strikers in John Tomshack's history class at Parma High School are trying to figure out who won.

A spokesman for 28 students told the teacher they had agreed to a strike and would refuse to answer any questions or participate in the day's studies. They put their books on the floor.

"OK," Tomshack said. "I'll do the talking and you do as you please. He lectured on the history of strikes. The students talked, passed notes and generally amused themselves.

The next day the 28 "sit-downers" reported for work. The blackboard was covered with examination questions covering the strike lecture—23 students failed.

DOG BOTTLES BUNNY

Mongrel Brings Home His Prize Jar and All.

HIATT'S CAMP, Ark., March 9 (CP)—Jerry, a mongrel dog owned by Archie King, bottle on a rabbit.

The rabbit, somewhat undersized, apparently thought to escape Jerry by crawling into a milk bottle. But the dog came trotting home with the bottle in its teeth and the rabbit in the bottle.

Revenue of $92,221,809 Record For Province Premier Informs House

Stone Lion Is Back With Signs Of Binge

Atlanta, Mar. 9 (AP)

AJAX, the stone lion, was back on the old perch today, with his nose painted red and this sign on his neck:

"Boy, what a party! And was I drunk!"

Residents of an apartment where the lion had served as an ornament many years opined, however, that Ajax was still the quiet, temperate lion he had always been, and that the sign properly applied to the persons who abducted him three days ago.

GAIN OF 203.9 P.C. IN NET EARNINGS T. & N. O. RAILWAY

Hepburn Reports $792,012 As Compared With $260,559 In Previous Year

NORTH FORGING AHEAD

TORONTO, March 9 (CP).—Financial statement of the Temiskaming and Northern Ontario Railway for the fiscal year ended March 31, 1936, read by Premier Hepburn today in his budget address, showed net earnings of $792,012.49.

Increase over the previous fiscal year, when net earnings of $260,559.47 were reported, was 203.9 per cent.

Mr. Hepburn said a significant feature was that revenue increased 7.59 per cent, while operating expenses were reduced 4.44 per cent.

"The territory served by the railway has forged steadily ahead and indications all point to even more prosperous times during the years to come," the Premier said.

COBOURG SLICES 2 MILLS OFF RATE

Town Reduces Levy To 47 Through Economy—Schools Alone Take More

COBOURG, Ont., March 9.—(CP) —Tax rate of 47 mills was struck by Cobourg council on Monday night, a rate which is two mills lower than last year.

Careful economies and strict restriction of expenditures was responsible for the reduction. Tax rate for local improvements is 5.87 mills, county rates 10.75, general debentures 3.20, direct relief 1.00, general rate 9.52; Collegiate 4.92, Public school 11.62, Separate school 11.60.

The rates are higher only in the schools. Total amount required for this year is $214,217.17 as compared with $219,447.60 for 1936.

Jap Bride To Give 1,500,000 Fans Away

Kyoto, Japan, Mar. 9 (AP)

MISS Yoshiko Tokudaiji reversed the usual custom of presents for the bride and planned today to distribute 1,500,000 classical Japanese fans as her wedding present to the people of Kyoto.

Printed on the fans will be a 17-syllable Japanese poem, written by the bride-elect, who will marry Count Kuchu Otani, hereditary Abbot of 13,000,000 Buddhists, April 19. The young Abbot will distribute 1,500,000 yen ($427,300) among the poor.

BOARD OF WORKS PASSES PROGRAM

Employment Features Prominent In Works Schedule For The Season

A program of expenditure designed to provide increased employment was adopted by the Board of Works on Monday night.

Purchase of an Imperial Junior power grader manufactured by the Sawyer-Massey Company to cost $3,680 was authorized, and $5,50 will be spent on repairs to one of the two old graders.

Some of the items were: Grading and repairing streets, $6,000; pavement repairs, $3,300; weed and grass cutting, $2,500; dust laying, $6,500; snow removal, $4,000; sewage disposal operations, $3,500; fence at Townsend Street yard, $1,700; fence around quarry on Lakefield Road, $340; rest room King Edward Park, $2,700; street signs, $600; sand pit, $1,000; gas tank, $100; storm drains, $10,470; retread surface for Aylmer Street hill, $3,500; concrete sidewalks in the O'Carroll Avenue district, $2,340; trucks, $1,700; repairing cement walks, $2,800; repairing surface drains, $1,000; sewer maintenance, $1,300; crushed stone, $2,500.

THE APPLE LAW

Kansas Legislature Eats Them By Barrel Through Ingenious Fine System.

TOPEKA, Kas., March 9 (CP)— The Garden of Eden would have been no place for the Kansas legislature—for members eat apples by the barrel.

Everytime a married legislator wears a red tie he is fined a barrel of apples. If the supply is low and no red ties are visible, some bachelor member is fined for not wearing a red tie—the wives must have their apples, so far, the lawmakers have munched 25 barrels of apples, 700 oranges and 350 bananas this session.

Record and Forecast of Weather

LOCAL TEMPERATURES

Night Low.	Noon.	—Yesterday— Highest.	Lowest
14	19	40	13
This date last year	13	32	2

One year ago the last vestige of winter had passed. A continual rise in temperatures is shown in following tabulation of zero days last winter and up to date in current winter:—

	1935-36	1936-37
November	0	0
December	13	0
January	12	0
February	4	1
March	1	1
	30	2

—A.C.F.

Lower Lake Region — Fresh or strong north-west winds; fair and cold to-day and Wednesday.

Georgian Bay — Fresh north-west winds; mostly fair and cold to-day and Wednesday, scattered snowflurries.

Northern Ontario—North-west winds; fair and cold to-day and Wednesday.

Ottawa Valley — Fresh to strong westerly winds; partly cloudy and colder to-night and Wednesday.

Lake Superior — Fresh north and north-west winds; mostly fair and cold to-day and Wednesday.

Manitoba — Fair and cold at first, followed by winds shifting to west and south-west and becoming milder.

Saskatchewan — Fair and cold to-day, followed by winds shifting to west and south-west and becoming milder.

Alberta — Fair and cold to-day, followed by winds shifting to west and south-west and becoming milder.

London, 4 a.m. — Two showers, otherwise fair and cool.

Paris — Temperature

Rebel Cruiser Traps Government Freighter Sailing As Britisher

Warship Takes Crew, Passengers Off, Then Destroys Victim With Shellfire

S.O.S. CALLS FAKED

Loyalist Crew Bring British Destroyers Racing To Aid In Bluff Gesture

LONDON, March 9 (UP).—The Spanish freighter Mar Cantabrico, which left New York in February as the last vessel to carry contraband United States cargo to Spain under the old neutrality law, was trapped last night off the Spanish coast by the rebel cruiser Canarias, cut to pieces with shell fire and sunk.

The crew and passengers were taken off the blazing vessel and imprisoned aboard the Canarias. There were believed to be two or three American volunteers for service in the loyalist army aboard the vessel.

The sinking of the Mar Cantabrico, apparently running a blockade disrulsed as a British liner, climaxed one of the most dramatic naval episodes in the Spanish civil war.

The freighter, which left New York February 19 on the heels of a Congressional act which—had it been passed a day earlier—would have barred departure of the ship with its American planes aboard, apparently sent out distress signals as the British liner Adda.

Destroyers Respond

The messages, crackling over the Bay of Gascony to French and British stations, brought four British destroyers and two other vessels racing toward it.

While shore stations frantically tried to identify the craft—first as the Elder-Dempster liner Adda, then as the Aba, of the same line—the destroyer Echo boiled over the choppy Bay of Gascony until it was within visible contact.

It reported to the Admiralty Office here that the Canarias had sunk the Mar Cantabrico, after taking aboard its passengers and crew.

Earlier British maritime sources were in complete confusion as to the identity of the craft. The Admiralty first reported it was the Elder-Dempster liner Adda. When it was learned the Adda left Liverpool yesterday this was withdrawn.

Later it was reported it was the Aba, en route up the coast from West African ports, with British refugees from Spain aboard.

Rase To Get Aid.

Messages, crackling from the sinking ship, were signed "Adda." It was believed this was an effort to bring British warships to its aid.

The Canarias reported to the Echo the vessel was "camouflaged," and apparently it sought to run the rebel blockade under a British flag.

The four British destroyers which responded to the distress calls were ordered to return to port.

The Admiralty issued the following communique:

"The following has been received from H.M.S. Echo:

"'Have been in visual communication with the Spanish cruiser Canarias, who states the ship reported as the Adda was a Spanish ship named the Mar Cantabrico. Her crew are aboard the Canarias, so presumably the ship sank.'"

Cargo Worth $2,700,000.

The Mar Cantabrico was en route from Vera Cruz, Mexico, to a Spanish loyalist port, probably Valencia. She carried a consignment of American airplanes and guns valued at $2,700,000.

CENTRETON

Several crows have been seen flying about lately.

Audry Walton spent Saturday afternoon with her small friends, Audry, Velda and Betty Prettie.

Master Edgar Walton spent the week-end with Master Gerald Rogers.

Mr. and Mrs. Zilla Harden, Castleton, spent Sunday with Mr. and Mrs. J. A. McAuley.

The W.A. is holding an oyster supper in the Sunday School room on Friday night, March 12.

Rev. W. H. H. Bromwich gave the last of the series of his messages on "Joseph" at the United Church on Sunday afternoon. He also rendered a fitting solo at the close.

The Young People will take charge of the service on Sunday, March 14.

BLIND WRESTLER

Youth Hopes To Enter Scholed Finals Only Sport Open To Him.

PHILADELPHIA, March 9.—(AP)—Robert George Allman, the first blind wrestler to become a member of the University of Pennsylvania team, looked forward eagerly today to the United States Eastern Intercollegiate championships at Bethlehem, Pa., Friday and Saturday.

"I expect to be in the finals of my division," said the 19-year-old youth whose struggle to overcome his handicap is a story of perseverance and eagerness to learn.

"I don't expect to win this year. I'm going to diet and stay in the same class for next year. Then watch me!"

Allman, a 115-pounder, who has won four matches and lost three decisions this season, said he learned wrestling because it was the only sport open to him.

BUDGET TO GIVE ROWE SOMETHING TO WORRY ABOUT

All Hepburn Has To Say Previous To Announcement—Expect Surplus Over Million

PROBE ROBERTS' CASE

TORONTO, March 9 (CP)—Budget day packed the Ontario legislature today with members and spectators eager to hear the Liberal government's financial record and any tax changes Premier Mitchell Hepburn might announce in his capacity as provincial treasurer.

The premier is expected to announce a surplus of more than $1,000,000, boosted by higher revenues particularly from the succession duty department. Only comment on his budget from Mr. Hepburn was: "It will be something for Earl Rowe (Ontario Conservative leader) to worry about."

Yesterday the legislature decided by unanimous vote to give Dr. A. Duncan Roberts (Lib. Sault Ste. Marie) investigations he requested by the committee on privileges and elections into Premier Hepburn's charges Friday. Mr. Hepburn said the Soo member was guilty of "blackmail" and of "conduct unbecoming a member of the legislature."

Dr. Roberts who moved to the opposition side of the House since being read out of the Liberal party by the premier Friday, was charged by Mr. Hepburn with "blackmail" in attempting to obtain a medical position with the Algoma Steel Company. Last Thursday Dr. Roberts accused Mr. Hepburn of "utter discurtesy and cheap autocracy" for permitting Mr James Dunn, Algoma Steel president, to announce the iron ore bonus.

All Lies' Says Roberts

To the charge regarding the medical contract and one he attempted to use his influence as a member to obtain a pulpwood contract for a northern firm, Dr. Roberts replied: "Nothing but downright deliberate lies on somebody's part." He demanded and received the inquiry by the legislature committee which will hear witnesses after prorogation and submit its report next session.

Opposition leader George S. Henry claimed Dr. Roberts was read out of the party because he used the words "Utter disc and cheap

(Continue 8)

MARMORA.

Mr. George Wright is confined to his home through illness.

Mr. and Mrs. R. Sheppard of Toronto are visiting Mrs. C. Phillips of Marmora Township.

Quite a number of townsfolk attended the R.C.A.F.-Port Colborne hockey game at Belleville on Monday evening.

Worried because the number of men shaving themselves is increasing rapidly, barbers of Prague, Czechoslovakia, are asking the government to place a tax of seven cents on every safety razor blade sold in the country.

THIRTY TANKS LEAD ATTACK MADRID FRONT

Five Thousand Rebels Are Hurled On Socialist Lines In North Guadalajara

AIM TO SPLIT DEFENCE

Loyalists Report Three Italians Captured—First Government Announcement Of Prisoners

MADRID, March 9.—(AP)— Five thousand insurgent troops attacked government positions in Northern Guadalajara province today in a new attempt to break through to Madrid, some 90 miles to the southwest.

The attacking force struck from Algora, on the Zaragoza-Guadalajara-Madrid highroad, against government lines a few miles south of the road at Las Inviernas and Alaminos.

Thirty tanks led the push while other insurgent forces marched on the Guadalajara road itself. Three Italians, an official bulletin said, were captured in a counter-attack. It was the first government announcement of such a capture on any front. It had been reported that 7,000 Italian soldiers were with the insurgents in the Guadalajara sector and on the Jarama river front, southeast of Madrid.

TOWNSHIP GIVES DR. DAFOE RAISE

Quints' Physician Protests And Gets $150 As M.O.H. Instead Of $40

NORTH BAY, March 9 (C.P.).—Dr. Allan Roy Dafoe got a raise in pay yesterday, and a recommendation for further increases when North Himsworth Township, in which Callander and the home of the Dionne quintuplets are situated, is able to pay.

Appealing a decision by the Township Council to reduce his salary of Medical Officer of Health from $75 to $40, Dr. Dafoe was awarded a salary of $150 for 1937. Judge J. A. S. Plouffe also allowed the doctor $25 costs, $5 for witness fees, and certain disbursements in connection with witnesses.

He said no appeal would be taken against his judgment, which did not ignore Dr. Dafoe's request for $360 salary. In setting the amount at $150 he took into consideration the township's "poor" financial position, he said.

"For 1937 I am going to make an order to fix Dr. Dafoe's remuneration at $150, which I don't think is an amount adequate for the value of his services, but which is just as much as the township can pay at this time," Judge Plouffe said.

FRASERVILLE.

SHOWER IS HELD FOR NEWLYWEDS

Enjoyable Affair In Honor Of Mr. And Mrs. Ernest Moore

(Examiner Correspondence.)

FRASERVILLE, March 8. — On Thursday evening a large number of neighbors and friends gathered at the home of Mr. and Mrs. Leigh Hewitt, when a miscellaneous shower was held for Mr. and Mrs. Ernest Moore, recent newlyweds, and very popular young people of the community. Mr. Ray Finlay acted as chairman for a short program. Community singing with Mrs. (Rev.) S. M. Cook at the organ was enjoyed by all. Miss Jean Holden gave a reading, mouth-organ solo by Willis Cunningham, a reading, "How to Preserve a Husband," was given by Kenneth Pennington. Immediately after the bride (formerly Miss Pearl Carl) and groom were showered with confetti by the members of the Fraserville Young Peoples Union, of which they were both members. A gaily decorated wagon was drawn in by June Carl and Lloyd Monteriet, and a large number of pretty and useful gifts were presented to the young couple. Miss Mildred Monteriet read the accompanying address.

After the gifts were opened and the groom had spoken a few words of appreciation, the crowd joined in singing "For they are jolly good fellows." Guests were present from Dummer, Peterborough, Cavan, Omemee, and Campbellcroft. The young couple will reside on a farm near Ballsboro.

Personals.

Mr. and Mrs. Kenneth Monteriet, Miss Mildred Monteriet, and Mr. and Mrs. Jim Trotter, motored to Orangewood on Wednesday. Mr. and Mrs. Trotter remained for a visit with friends there.

Miss Edith Holden of Peterborough spent Thursday afternoon with her parents here.

Miss Benna Clarke of Peterborough spent a few days recently with her parents, Mr. and Mrs. A. Clarke.

Messrs. Willis Cunningham and David Cook attended the eremonie tournament at Ballsboro on Wednesday evening.

Miss Mary Ashton has returned home after spending a few days with friends at Ballsboro.

Among those from Fraserville who attended the three one-act plays presented in the basement of Millbrook United Church on Friday evening were Mr. and Mrs. Ray Finlay, Miss Mildred Monteriet, Mr. and Mrs. Stewart Rose, Elmer and Edgar Moag, Mr. Richard Waugh, Rev. and Mrs. S. M. Cook and family.

Mr. and Mrs. Richard Monteriet were guests of Mr. and Mrs. James Clark on Sunday afternoon.

Miss Alita Moore is visiting with friends near Millbrook.

Mr. and Mrs. Percy Hawthorn and family of Port Hope were Sunday guests of Mr. and Mrs. Victor Colen.

The Ladies Aid will hold their monthly meeting on Wednesday, March 10, at the home of Mrs. W. A. Wood.

All automobile tire factories in Germany are working at full capacity.

$20,000 In Pockets Of Drowned Actor?

Le Havre, France, Mar. 9 (UP) FRANK G. Vosper, British actor-playwright who disappeared from the liner Paris at sea after a champagne party, was believed by police to-day to have carried $20,000 into the ocean with him.

Inquiries brought reports that Vosper had $20,000 when he left Hollywood. The Paris's purser told authorities that the playwright neither rented a safe nor deposited money with him after boarding the ship. Vosper also appeared while attending a party in the cabin of Muriel Oxford, British beauty who had appeared in New York night clubs.

HALIFAX STEAMER IS CRUSHED IN ICE

Captain And Crew Of Eighteen Escape To Newfoundland Ships Safely

HALIFAX, Mar. 9 —(CP)—East Coast signal service reported last night the Halifax steamer Delia had been crushed by ice nine miles off Cape Race, the southeastern tip of Newfoundland.

Captain John Benour of Halifax and his crew of eighteen had abandoned ship and escaped to shore in safety, the message said.

The 1,287-ton steamer was owned by the Delia Shipping Company of Halifax, and under charter to the Shaw Shipping Company, also of Halifax. With the Maid of Stirling and the Moira, she was well known in the Great Lakes and the St. Lawrence.

A TRIPLE DEATH

Mother, Unborn Child And Attending Doctor Are Victims Of Heart Attack.

WASHINGTON, Ind., March 9 (AP)—An 18-year-old wife, her unborn child and an attending physician died yesterday as the child was about to be born.

Dr. E. E. Long of Shoals was assisting Dr. Charles F. Hope at the birth of Mrs. Roy Boyd's baby, and said Dr. Hope suddenly fell to the floor dead.

Dr. Long said when he turned from Dr. Hope to the patient, he found both Mrs. Boyd and the baby dead.

Dr. Long said Dr. Hope and Mrs. Boyd both apparently died of heart attacks.

Recognition Of Union Demands Tie Up Both Chrysler And Hudson

Canadian Factory Of Chrysler Firm At Windsor Is Unaffected

MAJORITY IN DETROIT

Settlement In Chevrolet Company Returns 6,400 Men To Work

DETROIT, March 9 (AP)—Approximately 75,000 United States automotive workers, most of them in the Detroit area and more than two-thirds of them employees of the Chrysler Corporation, were idle to-day due to a new series of sit-down strikes.

Governor Frank Murphy, who devoted his first six weeks in office to settling the Chrysler strike, announced at Palm Beach, Fla., where he was vacationing, he would fly back to Michigan immediately because of the new labor disputes.

All nine of the Chrysler plants in the Motor City were closed by strikes called by the United Automobile Workers of America. They employ 56,391 of the 87,000 Chrysler workers.

The Chrysler plant at Newcastle, Ind., with 4,100 employees, was closed by the company, which said it could not continue operations without supplies from Detroit units.

The Canadian Chrysler plant at Windsor, Ont., was unaffected by the strikes.

The Briggs Manufacturing Company, which supplies Chrysler with bodies, closed one Detroit plant and part of another, throwing 4,500 out of work.

The Hudson Motor Car Company's three manufacturing plants here also were closed by U.A.W.A. strikes, leaving 10,000 idle.

Demands Rejected

The Chrysler strikes were called yesterday following the corporation's rejection of the United Auto Workers' demand for recognition as the sole bargaining agency.

The last of the units closed by strikes was the Highland Park plant, where the main offices are located. It is there that representatives of the corporation and the U. A.W.A. have been conferring since last Wednesday on the union's demands.

A conference at Flint last night between George G. Paterson, president manager of the Fisher Body company, and Robert C. Travis, union organizer, resulted in the evacuation of 500 strikers from the press and metals departments of Fisher plant No 1.

Paterson said the workers had objected to a wage differential and he promised to report tomorrow after investigating their complaint. The No. 1 plant was held 44 days by sit-down strikers during the eighty which ended February 11.

Earlier yesterday another settlement returned 6,400 men to work in six Flint factories of the Chevrolet Motor Company. There was no disorder during the new Flint sit-downs.

CAMPBELLFORD

FOUND STRICKEN IN HER BATHROOM

Mrs. J. Glassford, Campbellford Woman, Discovered In Unconscious Condition

(Examiner Correspondence.)

CAMPBELLFORD, March 9. — Found lying on the bathroom floor with a deep gash in her head, Mrs. J. Glassford, Canrobert Street, is thought to be suffering from a stroke from which she has not yet regained consciousness. Although not in good health for the past few years she had been able to be around having been downtown on Saturday afternoon with her sister-in-law, Mrs. M. Benor. It was not until Sunday at noon that she was discovered lying on the bathroom floor by friends who came to take her out to dinner. When they found the door was locked they realized that something was amiss and gained entry through an upstairs window.

Mrs. Glassford is a lifelong resident of Campbellford. Her husband died some 12 years ago. She is a sister of Mrs. Robert Brenan, Toronto, and J. T. Benor of Florida.

Young women of London are celebrating the Coronation by having the royal monogram tattooed on their shoulders.

Try Salada Orange Pekoe Blend

"SALADA" TEA

B16

Woman Risks An Icy Death To Attend Brother's Funeral

Crosses Partly Frozen Strait In Boat Equipped With Runners

FOUR MEN AID HER

PICTOU, N.S., (March 9 (C.P.).—Because she was determined to attend her brother's funeral, Mrs. William MacDonald yesterday became the first woman in many years to make the hazardous trip across the ice between Pictou Island and the mainland of Nova Scotia.

Mrs. MacDonald, her husband, her brother Dan McCallum, and two other men made the trip in a boat with runners, rowing in clear water and hauling their craft over the ice floes in between. The dangerous trip is usually undertaken only by men.

Her brother, Victor McCallum, died in Halifax on Saturday, and the funeral is to be held in Truro at 2 p.m. to-day. Mrs. MacDonald attempted to charter an airplane from Halifax, but found herself blocked when it was learned there was no snow around Truro, while a heavy fall on the island made a ski-equipped plane essential for a take-off.

The only other alternative was the runner-equipped rowboat that makes a weekly trip with mail across the five miles of floe-dotted water between the island and the mainland.

Mrs. MacDonald decided to make the attempt.

The four men and woman took nearly six hours in the hazardous crossing. At all times they faced a double danger of having their craft crushed by heavy ice or being carried down the channel and out into Northumberland Strait. But the crossing was accomplished and the journey continued by car to Truro.

China recently closed eight Chinese commercial radio broadcasting stations in the Shanghai International Settlement.

HE LOST OUT

Café Rules Man Must Pay Extra Fare For Sleeping Past His Stop.

McKEESPORT, Pa., March 9 (U. P.). — Joseph T. Sullivan fell asleep on a street car, rode past his stop, protested the three additional car tokens assessed.

Magistrate Walter Monzo ordered the extra charge, said he:

"A car operator's job is to run his car, not keep his passengers awake."

MADDENED COW ATTACKS GROUP

Don Glenn Of Campbellford Suffered Bruises—Tossed In The Air

CAMPBELLFORD, March 9. — When a cow owned by W. F. Scott escaped from Sam Covert, she was attempting to remove the animal from a truck at 7.30 o'clock this morning on Ranney street, two men were gored as they tried to help in the round-up.

Young Don Glenn of the Rutherford Dairy, tried to head the cow off and was thrown six feet in the air. The animal rushed at him to gore him. Covert attacked it, with a club, with the result that the cow became madder.

It attacked John Younger who was saved from serious injury by the fearlessness of Mr. Covert. Acting quickly he grabbed the cow by the horns and threw it to the ground. George Hay helped him hold it until other men came with ropes. Dr. E. E. Stuart examined Glenn and found that he had suffered bruises and other bodily injuries.

REVENUE SETS NEW ONTARIO RECORD PREMIER AFFIRMS

(Continued from Page 13)

ers and was able because of loopholes in the laws and bad administration, to escape contributing to the state by way of taxation, that portion of his wealth which he should have contributed," he said.

Revenue Always Up.

There had not been in the present fiscal year a day when the accumulated cash revenues did not exceed accumulated cash expenditures. Gross estimated revenue, forecast in the last budget address at $99,415,680.28, would reach $92,-231,639.31 by March 31.

Outstanding treasury bills at March 31 will be $36,000,000. At March 31, 1936, they totalled $52,-000,031. During the fiscal year $37,-500,000 in treasury bills were sold but $29,500,000 were redeemed.

"The interest rates on these bills are less than half of the rates effective in regard to $47,503,000 of treasury bills left outstanding by the Henry government on July 11, 1934," he said. All treasury bills are held by the chartered banks and are payable only in Canadian funds.

In December last, he announced, the province issued 15-year debentures at three per cent., payable in Canadian funds. Flattering opportunities to borrow in New York and London were rejected. The debentures were sold to a Canadian syndicate for 96.51, the effective interest rate being 3.16 per cent. The price was the most favorable obtained by any Canadian province for 15-year bonds for a quarter century.

No Borrowing Till Fall.

Mr. Hepburn recounted details of other bond issues. Money was borrowed for an average term of 16½ years at about 3½ per cent. The province will not have to go into the money markets again until October or November and "if the financial showing of the province continues to improve this year as it did last year, it may not even be necessary to sell debentures this year at all."

Total debentures maturing in 1937 will be $34,033,000; in 1938, $30,039,000; in 1939, $26,200,500; in 1940, $17,000,000; and in 1941, $13,-630,000.

Mr. Hepburn said there has been a growing feeling a period of expansion is coming to be followed by a hardening of money rates. He inclined to think comparatively cheap money was here to stay for a while.

"Notwithstanding the present unsettled condition of the bond market and the prospects of the British government spending over a short period of years the sum of 1½ billions on armaments, I am inclined to think that in the long run the abundant supplies of gold, the production of which is constantly on the increase, are bound to exert a decided influence in keeping rates of interest to approximately the present levels," he said.

A cablegram February 4 last said Ontario inscribed stock was selling in London eight to nine points above par, the premier said. This proved Ontario's credit has not been disclosed there.

Practising Economy

The Government has endeavored to practice wise economy," not a parsimonious reluctance to spend public money whether it is needed or not, but rather the exercise of prudence and good judgment to secure a dollar's worth for every dollar spent."

The Government kept strictly within its estimates, said Mr. Hepburn. It was given authority to spend $85,817,883.64 on ordinary account, and spent only $84,874,079.78.

He announced cuts in civil service salaries had been fully restored.

Announcing a contemplated surplus of $7,347,729.73 on the current fiscal year, he said "Having budgeted last year for a surplus of $597,-965.64, having collected revenues in excess of the amount estimated after having the cost of unemployment relief and administration in the sum of $12,500,000, and having properly provided for all sinking funds for the expenditure of over $900,0[illegible] I am able to report a surplus, an honest surplus 12 times as great as contemplated, a surplus of $7,347,-729.73."

Capital receipts for the current fiscal year will amount to $44,437,916.-93. They were estimated at $36,-880,318.31. Included will be loan repayments by the Hydro-Electric Power Commission of $21,788,800.98.

Capital expenditures for the fiscal year ending March 31 next, were estimated at $26,930,983.80, reduced to $26,770,621.98 by repayments from the Federal Government on unemployment relief works.

Funded Debt $504,115,054.

At March 31, 1935, the funded debt of the province as represented by outstanding debentures, annuities and railway certificates, was $504,-112,854.50. Debentures issued during the year brought this to $530,341,-854.50. Redemptions totalling $62,-280,855.19 were made, leaving the outstanding debentures as at March 31, 1937, at $567,553,699.31.

"This shows a reduction in the funded debt of the province of $26,-160,855.19," he said.

At October 31, 1934, outstanding debentures, payable at the option of the holder both as to interest and principal in foreign currencies, totalled $325,000,000. Since then obligations payable in London and New York have been reduced $34,000,000 and no more have been issued.

Cost of exchange for the present fiscal year was estimated at $1,80,-615.41. In the year ending October 31, 1933, it was $4,047,311.48.

In the fiscal year ending October 31, 1934, 60c of every dollar of net revenue collected, it took 42.62 to meet interest charges. In the present year the cost of interest will be 28 cents out of each dollar.

Present fiscal year will see a reduction of $32,948,924.19 in the gross debt, he said. At March 31, 1936 gross debt was $589,558,519.78. At March 31 next it will be $556,611,-588.57. Gross debt includes advances to the Hydro Commission, Temiskaming and Northern Ontario Railway and agricultural loans.

Saving Office Deposits.

Deposits in the Province of Ontario savings offices, a branch of the Treasury Department, were $37,-505,429.49 at December 31 last, an increase of more than $5,000,000. There were 25 branches. Individual accounts increased nearly 5,000.

Farm loans through the Agricultural Development Board outstanding at January 31 last totalled $47,-279,315.11; the number of mortgagors being 16,032, lowest in several years.

The Development Board had 524 farms, carried at $2,385,131.91, on its books January 31. During the year 346 farms were taken over either by quit claim deed or sale proceedings. The board sold 408 farms.

"Farms are never repossessed unless the mortgagor is in arrears of both interest and principal for four years, with the exception of cases where definite evidence shows the mortgagor is exploiting the property or damaging the security," the Premier said.

Farm loans re-amortized totalled 1,069. Original 20-year mortgages were extended 20 to 30 years at four per cent.

Mr. Hepburn estimated $31,933,-963.42 would be needed for capital expenditures in the next fiscal year, "partly with a view to giving work and also to carry out an extensive program of highway construction and hospital extension."

167 Miles of Road Added

During the year 167 miles were added to the provincial highways system. There were 76 constructions projects to which the federal government contributed half the cost.

"In preparing our program for this year safety in construction and maintenance will be emphasized," he said. "Roads accordingly will receive special attention. Construction generally will be of a much higher standard, wider road surfaces, improved alignment and grades. The policy of building divided pavements on heavily-travelled roads will be continued; in short, every effort will be made to bring our highways to the highest possible standard of safety.

"The highway construction program calls for an outlay of $14,687,-350 and full consideration will be given to the increasing needs of Northern Ontario."

The premier said 339 townships receive provincial subsidies for roads and bridges. These subsidies have varied from 40 to 50 per cent but now a uniform 50 per cent will be paid.

April 1, the government will reduce interest on tile drain debentures purchase from 25 townships to 4 per cent. It has been 5 per cent.

One Mill Tax Gift

Mr. Hepburn announced the province would pay a sum equivalent to one mill on rateable assessments to every city, town, village and township in Ontario "with the intent that they should be passed on to the taxpayers of every community by a reduction of one mill in the general municipal tax rate or, where from unavoidable cause such reduction is precluded, then by avoidance of a one mill increase in the general tax rate which, but for such grant, would have become requisite."

The succession duty office had contributed more than any other department to the fine financial showing, he said. The Conservatives opposed opening up old estates and W. R. Price (Con., Parkdale), former provincial treasurer, predicted the government would probably have to pay money back if it did. Instead collections reached a peak of $16,000,000.

"That is only the beginning of what we hope to accomplish, for this government will not deviate from its course in fearlessly collecting from those who, under former administrations, flagrantly, boastfully and successfully defrauded that important department," he exclaimed.

The provincial income tax act, he said, replaced a "disgraceful checkerboard system of municipal income tax, full of inequalities, anomalies and hardships." Many escaped it. The budget more than restored anything lost to any municipality through the change and demonstrated its wisdom.

Mr. Hepburn mentioned the reported improvement in hydro finances and said the benefits had been passed on to consumers in rate reductions.

"This House will agree that the crowning feature in passing on the fruits of a balanced budget and an honest surplus is the direct subsidy that will be paid at the rate of one mill of the assessed value of the rateable property to every city, town, incorporated village and township in Ontario," he said.

U.S. Flying Fortress Latest Word In Heavily Armed Fighters

Uncle Sam's giant "flying fortress" attracted plenty of attention after arriving at the general headquarters air force base at Langley Field, Virginia. This giant Boeing bomber, multi-motored, heavily gunned, all-metal, and mighty speedy—is the last word in air fighters. It adds to America's undoubted superiority in the realm of heavy bombing machines.

KELLY WORRIED BY SIT-DOWNERS

Famous Flagpole Artist Thinks He'll Have To "Get Going Again"

NEW YORK, March 9 (CP). — Shipwreck Kelly, the man who sat his way to fame on innumerable flagpoles, stood on Times Square Monday and viewed the American scene with alarm.

"My friends say my records are gone," moaned the 44-year-old former sailor and prize-fighter as sight of a group of waiters picketing a restaurant recalled the wave of sit-down strikes sweeping the country.

"Why those fellows in the automobile factories at Flint stayed longer than I ever kept on a flagpole," the little Irishman with the broken nose wailed to a friendly policeman.

"I sat on a flagpole 49 days in Atlantic City and stood 22 days in Madison Square Garden," he added, "but now I guess I gotta get going again."

It wasn't so much the Flint sit-downers that brought on Kelly's grief as it was the flood of sit-down performances—school kids wanting alimony, bosses squatting with strikers. The novelty was wearing off.

Kelly said he would prefer New York as the scene of his next exploit—perhaps the pole atop one of the Motor Corporation buildings as a gentle slap on the wrist to presumptuous labor strikers.

"I'd also like to go back to Canada and work Toronto again," he said, recalling a performance at the city's Sunnyside amusement area.

CANADA'S REVENUE JUMPS 65 MILLION

Ordinary Expenditures However Only Increase Slightly Over Six Million

OTTAWA, March 9.—(CP).—Canada's revenue for eleven months of the fiscal year ending March 31 amounted to $402,836,442, compared with $237,661,947 the corresponding period the previous fiscal year, according to a report issued by the Comptroller of the Treasury.

Total ordinary expenditures for the eleven months were $356,001,-101, against $350,690,871 in the same period the preceding fiscal year.

Special expenditures amounted to $68,977,870, a decline of $9,669,985 compared with the previous year and included: Relief projects and grants, $50,902,649; Canadian National Railways deficits, $37,353,942; national harbor deficits, $240,718; sundry charges, $481,658.

Receipts for the eleven months, with last year's figures in brackets: Customs import duty, $74,474,936 ($67,312,986); excise duty $41,990,884 ($40,837,208); excise taxes, sales, stamps, $138,832,677 ($100,407,156); income tax, $98,544,179 ($79,246,568); gold tax, —— ($1,612,824); Postoffice Department, $30,191,150 ($28,760,-329); sundries, $21,951,026 ($19,360,-770); special receipts, $1,960,687 ($260,841).

OLD PAPER THROWS LIGHT ON MARMORA OF 37 YEARS AGO

Early Edition Of Herald Contained Notices Full Of Interest

FRATERNAL SOCIETIES

(Examiner Correspondence.)

MARMORA, March 9.—A few extracts from one of the oldest copies of The Marmora Herald of its issue of July 28, 1900, No. 27, of Volume IV, loaned to The Examiner by Patrick Terrion of Marmora, will doubtless prove interesting to residents of that year. Five fraternal lodges inserted their notices on the front page of this weekly. Loyal Queen No. 122 Canadian Order of Oddfellows met twice monthly. The principal officers were Thomas B. Warren, Noble Grand; George W. Larrow, Vice-Grand; B. F. Butler, Secretary, and John Green, Treasurer. The chair of Marmora L.O.L. No. 319 was filled by Thomas Campion, who was also the Master of the lodge in 1891, the year of the lodge's organization. William Sweet was the Recording Secretary.

C. A. Bleecker was Chief Ranger of Court Marmora, No. 1226, Independent Order of Foresters, and S. Mitchell was the secretary. This lodge met in the A.O.U.W. Hall twice monthly. The Worshipful Master of Marmora A.F. and A.M. No. 222 was John McWilliams, J. A. Hubbell was the secretary. Marmora Lodge, Ancient Order of United Workmen, met in the Masonic Hall twice monthly, their notice being signed, John Mayler, M.W.; W. F. Bleecker, Recorder.

The advertisement of C.A. Bleecker, C.P.R. agent is also carried on the front page. This agency is still retained by Mr. Bleecker.

Wanted Mispickel Ore

Canadian Goldfields Limited at Deloro desired to purchase mispickel ore in lots of 100 tons and upwards and were prepared to do all kinds of general repairs to machinery in their shops.

W. Golding was the proprietor of the now defunct St. James' Hotel and at the same time operated a liquor store in what was termed in 1900 the new Green Block. Two dentists made weekly calls to Marmora. T. E. Oliver, who came on Thursday, rented an office over the bank, and Dr. W. S. Hall of Norwood saw patients on Mondays in his rooms at the Royal Hotel. The names of the successful candidates in the North Hastings examinations for admission to High Schools include the following:

Jennie Larocque, 1 Marmora; Miss M. St. Charles, teacher, Little Dunlay, 4 Marmora; Mr. E. T. Williams, teacher, Victoria Eastwood, 4 Marmora; Mr. E. T. Williams, teacher, John Butler, Marmora; Mr. E. T. Williams, teacher, D. E. McCallum, Separate School, Marmora; Miss Campbell, teacher.

In this same issue of The Herald is an account of a terrible accident at the Belmont Gold Mine, in which two miners, Louis Dufrense and Peter Terrion, were killed while ascending a shaft.

Another mining news item read:

A Record Run

"The Malone Mine cleaned up on an eight days' run on Saturday. The gold brick worth $922, has been deposited in the bank at Kingston. The pallmas, eight tons, are valued at $118. The results this time are a great advance over former ones. The mill is now starting a two weeks' test run on ore from the new mispickel vein, results of which will be published when the run is completed. Ten more men started to work on the mine Monday."

Short items include a lone description of a stiff lacrosse encounter between Madoc and Marmora, in which the latter team was victorious by the score of 3-2. The Marmora team was as follows:

Goal, Brown; point, W. Pinner; cover-point, Leal; 1st defence, Watson; 2nd defense, Handley; 3rd defence, Robinson; centre, Graham; 3rd home, Shannon; 2nd home, Gladney; 1st home, F. Pinner; outside home, McWilliams; inside home, Kennedy.

Another sports item read: "Football between Campbellford and Havelock is reaching a pretty warm pitch and a challenge from Campbellford to play for $30 has been accepted by Havelock."

Appended are a few cullings from the local news column:

"The Rathbun Co.'s drive has just passed through town. Mr. John Callaghan is their cook and has the reputation of being the best on the waters; at any rate he has had a goodly number of visitors to camp since arriving here."

"Now that the government furnish rifles and ammunition for rifle practise (these were the days of the South African War) a club ought to be organized in Marmora."

"A number of handsome monuments were erected in the Marmora cemeteries last week." There were mentioned in an additional local as having been erected by John Coughlin of Coughlin Bros., Peterborough.

On the back page of this interesting old copy of The Herald is the Marmora Fair Prize List in so far as it referred to horses, cattle, sheep and swine, while a news paragraph states, "An Agricultural Society has been formed at Bancroft and will hold a fair this Fall."

EMPIRE AIRPORT AT PORTSMOUTH

Six Million Dollars Will Be spent With Government Donating Half

PORTSMOUTH, England, March 9 (CP).—After months of negotiations, the way has been cleared for the execution of plans designed to make Portsmouth a great Empire airport. Within a few years Portsmouth, already a naval base, may be one of the world's greatest airports.

City Council, after lengthy discussion, accepted a proposal by the Docks and Airports Committee to construct an Empire airport at Langstone Harbor. The estimated cost is £1,200,000 (approximately $6,000,000) towards which the government has agreed to contribute a maximum of £600,000. The project was approved by a majority of two votes, 29 to 27.

When the plan is carried out, airliners on the routes to India, South Africa and Australia will arrive and leave from Langstone Harbor. When the trans-Atlantic air service is established, passengers and that route also will probably go by way of Portsmouth.

Empire air services until now have been operated partly to and from Croydon airport, south of London, and partly from Southampton. After March 6 all departures and arrivals will be from Southampton. But air experts consider Portsmouth a more favorable terminus than Southampton, because there is less shipping and therefore more space for take-offs and landings.

Non-Tidal Lake.

Barrages will be built across the two entrances to Langstone Harbor to convert it into a non-tidal lake. As an inducement to Portsmouth to adopt the scheme, the government guaranteed an income of £20,000 yearly for 15 years from overseas services. The City Council had contended the Air Ministry should undertake the project as one of national importance. But with the proviso of government assistance, the council finally agreed to the wish of the Air Ministry and of Imperial Airways that it should be a municipal enterprise.

A big new land airdrome will be built alongside the harbor. Hangars, repair shops, slipways and breakwaters will be installed. The base will be illuminated so that planes can land and take off by night.

Engaged

Announcement was made in London of the engagement of Viola Margot Catty, daughter of Mr. and Mrs. H. D. Catty of Stamford, Conn., to J. W. Dulanty, Jr., elder son of the high commissioner in London for the Irish Free State. The young couple, well-known in London society, are shown above.

LINDSAY

LOAD OF GROCERIES BURNS ON HIGHWAY

Cargo Worth $875 And Truck Are Destroyed Near Norland

LINDSAY, March 9.—A bad accident occurred yesterday near the village of Norland, when a truck belonging to the National Grocers, Lindsay, and driven by A. McCollum, was destroyed by fire, together with a load of groceries valued at $875.00. The driver of the truck was about a mile and a quarter from the village when he noticed the truck on fire. He increased his speed to the village in order to secure help, but the fire had gained such headway that it was impossible to save anything. The cause of the fire is a mystery.

A well-known local curler, Norris Green, of the Anderson Furniture Company, is at death's door as a result of an accident which occurred on the ice. He slipped on the ice, his elbow crushing in one of his ribs which penetrated the organism of the body. A serious complication developed and he was taken to the Ross Hospital, where an operation was performed. A late bulletin to-day announced that there was a slight improvement in his condition.

BRITISH FLIGHT ENDS IN DESERT

Llewellyn Reports Narrow Escape From Bedouin Tribesmen's Attack

LYMPNE, Kent, March 9 (C.P. Cable). — Flying Officer David Llewellyn, hampered by bad weather, faulty machinery and physical exhaustion on his several unsuccessful attempts to lower the London-Cape Town record, returned to airport here to-day recalling still another obstacle during his recent flights.

Forced to land in an African desert miles from any habitation, Llewellyn related, he was approached by a group of friendly Bedouins. Among them, however, was one who became offensive, and while sitting in a little sleep that evening Llewellyn said he was awakened and saw one of the natives almost up towards him.

Llewellyn said he jumped on the intruder and called the other natives who beat him and sent him away. The Bedouins said the intruder was chiefly interested in the flier's wrist watch, but Llewellyn said he suspected "it was something more than that."

SHOE REPAIRS COSTLIER?

KITCHENER, March 9 (CP).—Increase in shoe repairs may soon be necessary with advance in leather prices, Sid Bishop, Toronto, representative of the Ontario Association of Shoe Repairers, told a meeting here.

FOR SPEEDY RELIEF USE PENETRO

To break up a chest cold—it penetrates, relieves congestion

Here's Something Special in Life Insurance

If you can qualify for a Confederation Life Super-Select Policy, you can secure Life Insurance upon the following advantageous terms.

At age 20 you can get $10,000 of insurance for $122.80 a year.
At age 25 you can get $10,000 of insurance for $139.70 a year.
At age 30 you can get $10,000 of insurance for $161.70 a year.
At age 35 you can get $10,000 of insurance for $191.40 a year.
At age 40 you can get $10,000 of insurance for $231.90 a year.
At age 45 you can get $10,000 of insurance for $285.40 a year.

For a comparatively small additional premium you can also provide for the payment of a fixed monthly indemnity in case of total disability and twice the face value of the policy in the event of accidental death.

Your policy can be arranged so that it will provide necessary protection for dependents either in a Capital Sum or as a Monthly Income.

Write for particulars, giving your present age and occupation.

Confederation Life Association

Head Office Toronto

Branch Office: Bradburn's Building, Peterboro—W. A. J. GILES, Manager.

Studebaker *equals* or *betters* the economy of lowest priced cars

AND STUDEBAKER SALES GAINS PROVE IT!

A FEW CENTS A DAY MORE THAN A LOWEST PRICED CAR!

IN February Studebaker increased its sales 59% over last year, as more motorists learned the big news of the big new Studebaker's remarkable economy!

Gas and oil mileage from a Studebaker that matches the best the smaller lowest priced cars can do! World's first car with dual economy of the sensational new Fram oil cleaner and the gas-saving automatic overdrive!

And to top off Studebaker economy, one innovation after another such as revolutionary and exclusive rattle-proof rotary latches that end all need for slamming doors! The world's first car with the double safety of the automatic hill holder and feather-touch hydraulic brakes!

Styled by Helen Dryden are the loveliest interiors your eyes have ever seen! Gleaming "winged victory" front end and a beautiful six-curved steel reinforced-by-steel body with a paint finish twelve coats deep!

See Studebaker first for economy, style, roominess, safety, performance and value! In every way it's Canada's spotlight new car!

As low as $959 DELIVERED in Walkerville, Ontario

Government Taxes, Freight and License Extra

Studebaker's C. A. C. P.S. Budget Plan Offers Low Time Payments

CHAS. H. ELLIOTT

253 Hunter St. W. At J. E. A. Fitzgerald's Office Phone 1300

The Examiner

The Peterborough Examiner published each evening by Peterborough Examiner Limited. Office Hunter and Water Sts., Peterborough, Ont.

Subscription Rates: 15c per week in city delivered by carrier; $6.00 per year by mail to outside points.

Members: Canadian Press, Audit Bureau of Circulation, Canadian Daily Newspaper Association, Empire Press Union.

A. H. KANEY, K.C., Managing Editor.

PHONES: Editorial 1301. Business Office 1600. Private Branch Exchange to all Departments.

TUESDAY, MARCH 9, 1937

If They Would Be Quiet!

Mayor LaGuardia of New York made an address in which he stated plainly what he thought of Hitler and Germany. Which wasn't much.

Then the German papers started telling what they thought of the Mayor of New York. And that wasn't much either.

One of the needs of the world at the moment is for complete and kindly silence on the part of a good many people. The trouble with many of the speeches made by national leaders is that they do not help matters in the least. When they are through it appears as though some person had taken a great stick and stirred the waters until the mud from the bottom was showing plainly at the top.

If some person were to make a speech and say a few decent things it might be different. But the idea seems to be prevalent and established that the only speech worth making is one where the individual opens wide a large mouth and proceeds to spew hatred and vitriolic utterance.

We would get along so much better if there were a closed season for addresses by those who do not know how to make them.

He Has No Country

Samuel Joseph Abraham, a Syrian of 46 years, joins the ranks of men without a country. He has been operating a small meat and grocery business in Detroit. Shortly after the death of King George, Abraham was framing a small newspaper picture of the late monarch when a customer entered the store, and according to Abraham "he cursed at the King." It was then the aroused Abraham went into action and things followed in rapid order. An immigration officer arrived and Abraham was jailed for assault but released five days later on a bond of $500. The final decision is that Abraham is to be deported to Syria.

The trouble is that Samuel Joseph Abraham does not want to go to Syria, and Syria does not want him because he became a naturalized Canadian citizen in 1912. He served with the Canadian army in the war, but our immigration authorities say he has forfeited his standing in this country by remaining away for more than a year. He appears to have been a good soldier for Abraham has a Mons Star, General Service and Victory Medals, but he went away for more than a year, and that must be regarded as the unpardonable sin. He might have remained in this country and secured relief if necessary and retained his status as a Canadian.

The world has advanced to a degree of perfection in telling men where they must and must not go. Samuel Joseph Abraham, a Syrian by birth, gave up his claim to that land when he became a Canadian, and now he has forfeited his right to being a Canadian because he went to United States and stayed more than a year. So according to the laws of several countries combined he does not belong any place. It may be that the Creator of the universe arranged things so there would be room and space and opportunity for Samuel Joseph Abraham, but at the moment he cannot go to Syria; he cannot cross the border and live in Canada and he cannot remain in United States. The laws of men and of nations have tied Abraham in knots and as usual no helpful agency comes to the front to tell him what he should or can do.

More Experimenting?

Not long ago Premier Aberhart admitted publicly he could not make Social Credit a success. He had the idea of the thing, but there were some parts of the machine which were missing and it would not run. He seemed to have more doubts than he had when he campaigned for Social Credit in August of 1935. Mr. Aberhart a week or so ago seemed swallowed up in doubt; the thing was all over him and he offered to resign if the people who elected him felt the same way about it.

His latest announcement is that his Social Credit backers do not want him to resign. They have passed resolutions saying they want Mr. Aberhart to "stay with the ship," and such things, and it is recorded that 90 per cent. of the people are satisfied to allow Premier Aberhart to go ahead and see what he can do.

We do not anticipate he will do any more in the next 18 months than he did in the first period of that length. This paper believes William Aberhart started out in good faith and that he was moved by the condition of many of the people in his province. He wanted to do something about it and Social Credit was to be the remedial agency which he would employ. If he could have made it operate he would have done so. If he goes ahead for another period of 18 months with the same policy it will not benefit Alberta. If he is strong enough to admit he has made a mistake he may be able to do something along the lines of sound business practice which will encourage a revival of faith in the soundness of his province and of his government. A protracted period of experimenting is not so good.

Increased Costs Always Come Back to the Farmer

Hon. Nelson Monteith, Former Minister of Agriculture, Believes Farming To-day Is Harder Than It Was a Good Many Years Ago.

HON. NELSON MONTEITH is an Ontario farmer, and he is also the one surviving member of the Whitney Cabinet, in which organization he was Minister of Agriculture. When he was through with public life there was no question regarding what he would do. He returned to the farm where two generations of Monteiths had lived and worked before him. It is on the Embro Road, in Perth county just a few miles from Stratford. It was in his farm home that the Examiner talked with him only a few days ago.

"There was no political color to the talk. It had more to do with farmers and with farming; it centred for a time on whether the farmer of today was as well off as the farmer of some years ago, and on that point Mr. Monteith is qualified to talk for he has been farming a long time.

The former Minister of Agriculture said this: "Everything seems to bear down on the farmer. When I read in the papers a few days ago that the price of steel had increased I could see that price increase working its way into the amount which will be asked for the purchase of agricultural implements. I know it will get there sooner or later and I know the farmer will have to pay his share of that increase."

Mr. Monteith was asked if the relation between the price of farm machinery and farm produce were any better balanced now than in former years. His answers always come deliberately. In this case: "I remember when I first owned a binder. That would be 35 or 40 years ago, and I paid $110 for it. Today I believe if I were to go out and secure a binder the price would be about $235. Of course there have been improvements made here and there in the machine, but there are also improved methods in manufacturing binders which should more than offset the cost of the improvements. Wheat prices are just about the same today as they were in the year when I bought the first binder, so it actually means that 35 or 40 years ago I had to produce 110 bushels of wheat and exchange that for a binder, while today I would have to produce 235 bushels of wheat in order to secure a binder, so on that basis, in terms of wheat, I have to pay over 100 per cent. more for my binder today. There is something more to consider. Land will not keep on producing without fertilization, and it seems to me we have to do more of that than we used to. There is the purchased fertilizer which is needed today as well as that from the barn and it all increases the overhead of the farmer."

* * *

ANOTHER QUESTION: "Is it possible to finish bacon hogs for the market today at present prices paid for them, taking into consideration the present price for feed?"

The answer to that one had behind it the experience of a good many years. As usual, Mr. Monteith applied the long view: "Raising hogs is like anything else; it is like any other business on the farm or in the city. It is not always profitable, and right now it is in that state. But it is also a business which one cannot take up and drop and expect to make a success of it. It is not possible to be in the selling side of the market every time prices are good, and out of the business when prices are low."

Mr. Monteith was certain it would not be possible to have a farm operating properly without working on it. He admits there are times when he would like to sit back and have the work done. "But farm help is not as good as it used to be, and the average man will not do the same amount of work in a day as he did some years ago. What you might call sit-down farming will not do. It is necessary to be out and around giving a certain amount of leadership and direction all the time. The business of farming has changed a great deal. The farmer today must be a pretty good bargainer; he must know just when and where to sell, and also what to buy and where to get it to best advantage. If the cost of living goes up for people in the towns and cities it must be remembered that the cost also goes up for the farmers. It is that constant increase of overhead which is bothering many of the farmers today. Every time I read of increased prices and increased wages in places where the product is something which the farmer is going to need I am inclined to pause for a moment and try to figure out how long it will be before those 'increases' are passed along and reach the farmer. I know they will always reach us; they never fail. It is that continued upward trend in farm costs coupled with the low prices of what the farmer has to sell which makes farming more difficult today than it was a good many years ago."

Neville Chamberlain has warned the British taxpayers that there are new burdens in sight for them. Surely the people of the United Kingdom have not been under the impression that all those new battleships and armaments came from Santa Claus.

Stretching the Tea Pot

There was something in this paper a few days ago telling the proper way to make a cup of tea. Directions were very explicit and it is necessary to catch the brew just at the stroke of a certain minute. Otherwise damage would be done. We learn it is wrong to keep on pouring in water to make more tea later on, and such a thing should never be done. It's tough on the stomach and unfair to the tea. We came to the conclusion it was not far removed from being dangerous.

We do not believe there were any such directions on the Tenth Concession, and if there were then they were ignored. After dinner the teapot was always shoved to the back of the kitchen range. In early afternoon there was apt to be steam coming from the spout of the tea kettle and that suggested another cup of tea. Grandfather in summer time would take a jug of water with a handful of oatmeal when he went to the field, but he would generally arrive at the house a little before four o'clock. He never came for a cup of tea; he would have denied any such motive, but when he arrived the teapot again came from the back of the stove and there was a little more hot water added and another cup of tea was forthcoming. The tea which went in at the noon hour worked for the afternoon as well and according to the teaching and advice of today it should never have done so.

NOTE AND COMMENT

It is said there is no market in Toronto for old tin cans. However, there must be some way of disposing of those wornout flivers.

Atlanta thieves have stolen a concrete lion weighing at least a quarter of a ton. Probably it will be used as a paper weight at the gang's headquarters.

It is hoped to prorogue parliament before Good Friday. It is surprising how fast our legislators can move when there is something like a trip to the Coronation in the offing.

Polish army reserve officers are being given a two weeks course in skiing to tone up their systems. That will be all right provided they do not go into a sit-down strike at the end of a jump.

Dr. A. D. Roberts, Liberal member for Sault Ste. Marie, has been read out of the party by Ontario's premier. Henceforth he'll be a lone wolf—an Algoma wolf by the way.

That diver who stayed a sit-down strike at the bottom of Lake Superior would have been on the spot if the staff up above had taken him at his word and left him there.

There should be no need in Canada for workers to have to heat iron bars to use as weapons to protect themselves against interference from outsiders. It is the duty of the officers of the law to supply the necessary protection.

Premier Aberhart is reported to have triumphed at a caucus of Social Credit members. The Albertan premier emerges from a crisis of that kind with so much ease that some folk imagine he must do it with mirrors.

It is recorded that an interpreter in Montreal was paid $1.50 for just saying "No". There have been a good many times when a lot more money than that could have been made by giving the same answer.

A Florida man has become a father at the age of 79 years and optimistic as are all the folk in that state he is now probably looking forward to the day when he will dandle his first grandchild on his knee.

Toronto member of the Federal House declares that the Queen City has been badly treated by the Federal government. But then there probably has never been a week when Toronto was not complaining about being badly treated by some one.

SURPRISED

(By A. R. K.)

¶ Sweet Mary Jane is married now, I don't know where or when or how, I only heard today; they did the thing up rather fast, and hastened things toward the last, and then they went away.

¶ And Mary Jane is sweet I know, and had admirers in a row, but she would turn them down; they used to say she was so slick, that she could easy have her pick, of any man in town.

¶ One chap was six foot in his socks, and he'd come in for bonds and stocks, he had a kindly eye; he courted Mary Jane with zest, she sent him travelling with the rest, she merely passed him by.

¶ Another man would be too fat, yes Mary Jane was sure of that, another was too lean; another's ears were far too great, they swung much like a garden gate, the biggest ever seen.

¶ Another talked too much she said, his tongue was bigger than his head, she'd never live with him; another's nose was far too big, it looked like does a Yorkshire pig, she liked them straight and thin.

¶ I find it hard to understand, a girl who wanted men so grand, and was so hard to please; for at the closing of her hunt, she coupled with a little runt—his legs bow at the knees.

Our Statesmen At Their Labors

(From Parliamentary Debates)

PUTTING IT RIGHT

Mr. W. D. MOORE (Ontario): Mr. Speaker, I should like to correct a statement made by the hon. member for Marquette (Mr. Cleaver). Among the many failings of the previous administration was not that of dispensing with the services of the chairman of the former tariff board. I am in a position to say that the previous chairman resigned, and when the present administration came into being he was a member of the House. I am glad to come to the leader of the opposition in that regard.

Mr. GARDINER: Mr. Speaker, there is one correction I should like to make. So far the discussion would seem to take for granted that Mr. Vallance is at the head of the rehabilitation organization. May I explain that the head of the rehabilitation organization has never been changed; Doctor Archibald is still its head. Mr. Vallance is simply one of the employees who is in charge of the office at Regina.

Mr. BENNETT: I did not suggest that it was otherwise. I was careful not to. The hon. member for Marquette (Mr. Cleaver) did.

* * *

MUST NOT INTERRUPT

Mr. LAWSON: When the shoe merchant was a shoemaker we had an entirely different standard of living. In that day even the shoemaker's children went to school in their bare feet, in order to save shoes and stockings, as did most of the other children.

Mr. FINN: Where?

Mr. LAWSON: In the small towns and in that constituency.

Mr. FINN: Not in Halifax. Mr. Speaker, I ask the hon. gentleman to name the constituency or constituencies in Canada where these conditions exist.

Mr. SPEAKER: Order.

Mr. LAWSON: I think I had better choose another occasion, having regard to all the circumstances, to deal with my hon. friend's question. In the meantime, Mr. Speaker, if you will be good enough to take care of the hon. member I shall try to take care of myself.

Mr. FINN: The hon. gentleman is attempting to give a second edition of his story to the public, and I ask that he retract those last words of his, because he is out of order.

Mr. SPEAKER: Order. No hon. member has the right to interrupt another member when he is speaking.

* * *

A POINT OF ORDER

Mr. FINN: Mr. Speaker, I rise to a point of order.

Mr. JOHNSTON (Bow River): The question that arises in the minds—

Mr. FINN: The hon. member cannot introduce into debate something that has been said in a previous session. That is the reason for my remark.

Mr. JOHNSTON (Bow River): Alberta was forced—

Mr. FINN: Was it something he said this year or last year?

Mr. JOHNSTON (Bow River): The fact that the other two provinces were not permitted to default—

Mr. FINN: Mr. Speaker, I rise to a point of order. The hon. member must say whether he is quoting from a speech of the Prime Minister last year or this year.

Mr. JOHNSTON (Bow River): Mr. Speaker, I ask that the hon. member be requested to refrain from interrupting.

Mr. SPEAKER: Order. I draw the attention of the hon. member for Halifax (Mr. Finn) to the fact that when a member is attending a sitting of the house he must not talk loudly and he must not interrupt any member who has the floor by disorderly noises or in any other manner. I do not think there is any point of order.

* * *

LAST POST FUND

Grant to last post fund, $60,000.

Mr. GREEN: How much of last year's vote was used?

Mr. POWER: The whole amount.

Mr. GREEN: Is it used to pay for the burial of Canadians in foreign countries, and, if so, how much was used for that purpose last year?

Mr. POWER: It is used to a small extent to pay for funerals of Canadians in the United States and England.

Mr. MacNICOL: What is the average cost per burial?

Mr. POWER: The grant is a maximum of $50 for the funeral, $25 for the marker and $25 for the grave.

Mr. GREEN: There is some complaint that the words "last post fund" are put on the grave marker. I do not know whether that is so. If it is a fact, I suggest that the department have the practice changed.

Mr. POWER: I am informed that sometimes the relatives prefer it; I do not know why. In the province of Quebec that is always done. I shall be glad to look into the complaint and see whether anything can be done. This last post fund is not operated by the department; it is a grant.

Mr. GREEN: It is also complained that the words "poppy fund" are used. I ask that that be stopped too.

Mr. POTTIER: Is it necessary to have the approval of the officials of the fund?

Mr. POWER: Under the regulations, yes.

PAYING THE TAXES.

(Albany Knickerbocker Press)

WHO pays the taxes? Everyone. But the trouble with the country's tax system is that everyone is not aware of the fact that he pays. According to figures given out by the Bureau of Internal Revenue, there are only about 2,000,000 taxable incomes in the country. For a nation which is regarded as the richest in the world, this is a surprising showing. It means that only one person of every 35, who is old enough to vote pays a directly recognizable Federal tax. Nevertheless all these citizens can vote, which helps to explain the lack of enthusiasm for governmental economy. The attitude will persist as long as citizens can vote for expenditures which so far as they observe cost them nothing.

FOOT WORK

Husband (furiously): "Here I come home and find nothing but a pile of bills! D'you want to drive me to the workhouse?"

Wife: "Feaid I can't. The finance company came and took possession of the car this morning!"—Humorist.

Letters To The Editor

Correspondents Discuss Various Topics.

BY WAY OF REPLY

Editor Examiner:

Sir: As a reader of the Examiner, and a member of the United Workers Club, I would welcome the privilege of using your columns for the purpose of replying to Mr. Charles Lambert's letter headed, "Don't Want Glory," and published in your paper on Saturday, March 6. The letter just quoted appears to me to have been written by Mr. Lambert after becoming thoroughly rattled over the fact laid bare by Mr. Ferguson. At least that is my opinion, based on the fact that Mr. Lambert in his letter claims Mr. Ferguson to have published certain statements in the Examiner, on March 4, which are most inaccurate and for Mr. Lambert's edification, I would advise him to again read Mr. Ferguson's letter of March 4, then compare it with his reply thereto. Then no doubt he will realize how ridiculous he appears. I understand other members of the United Workers Club and Women's Welfare League intend to answer Mr. Lambert from this angle at a future date. The two organizations just mentioned are numerically small, but very strong in acting, when necessity arises as members of our civic body realized during the years of 1933 to 1936. For Mr. Lambert's further information, he can rest assured that the United Workers Club operates 100 per cent. efficiently, although we were unfortunate enough to lose our leader during the month of July last year.

Now Mr. Lambert states that he has failed to locate any unemployed person who is connected with the United Workers Club and associated body of women. True that is just what it was intended to be. The secrecy of our activities is maintained by choosing members who are wise enough to keep club business within their own ranks. In other words, our organization operates on lines copied from fascism and communism, in the belief that man can always learn something from the other fellow no matter how illiterate he may be. This remark Mr. Lambert should study very closely, then take action if he has the ability and purge his own ranks. Then possibly the civic bodies will know less of what is going on within the membership of his own organization. Then again he should assure himself that all members of his executive are not members of the C.C.F. party. When he has done this he will be able to say whether the P.W. and U.A is non-political or not. I would say to Mr. Lambert that if he wishes to debate the contents of this letter he can be accommodated.

JAMES MURDUFF

Peterborough, March 8.

SWING LOW—SWING FAN

Editor Examiner:

Sir: On Sunday, when I heard Habbi Elsendrath eulogizing the work of the Mendelssohn Choir along with the Toronto Symphony Orchestra, I was reminded of the undoubted treat many of us are looking forward to on Tuesday the 16th. About the time that "Swing Fan's" letter appeared, there was also a statement by a representative of the choir who visited the city to make the necessary arrangements, which said, "That no member ever left the choir because they were fed up," and one member has kept his place by annual trial for about 40 years. The pleasure derived from 40 years' voluntary service; by this member, cannot be described in words. It is no exaggeration to say that he would not exchange his experience, for all the jazz bands—with its blaring saxophones, and shoulder wagging devotees, who form part of the "show."

I always compare the men who write such trash, with the men who use their brains to invent poison gas, the one destructive to the soul, and the other to the body. It is a thousand pities they do not use their talents to better advantage, for humanity's sake, and not for personal gain. Who wants to listen to such rubbish with the umbrella titles mentioned by "Swing Fan"? Dr. Peaker was kind indeed in his comparison between saxophone and baboon love. Admitted—"Swing Fan"—life is too fast, which—and instead of the nerve wrecking "hot stuff which makes the heart beat double time"—give us the quiet thrill with its soothing restfulness, that we will experience when we hear the choir next week. I think that even "Swing Fan" would get a "kick" in hearing them sing "God Save the King" as only they can sing it.

Many years ago, when pennies were scarce, I walked miles to hear Dr. Prieker, (conductor of the Mendelssohn choir), give free organ recitals, and later, listened to some of the wonderful Yorkshire Festival Choral Societies, and Philharmonics, render Handel's Messiah, Mendelssohn's Elijah, and other works, under his direction. One could have heard a pin drop, and woe betide anybody who spoke during the performance. All of which is in violent contrast to the present day "junk" which the CBC still permits over the radio, and makes us feel like throwing bricks at it. For while Bach, Mozart, and lots of others died long ago, according to the calendar, their spirit, like their works, will live for ever. The jazz age is doomed,—"Swing Fan"—why not join the "noble army of martyrs" now? Hoping to hear from you after you have heard the famous choir, which I am glad to see is to have a real welcome on the 16th.

Yours

OLD TIMER

LOOK AHEAD

Editor Examiner:

Sir: The Examiner's growing interest in the history, epics and episodes of the past have significance for the days to come, and are especially interesting to the young men and women who are looking ahead to brighter prospects for the city and for themselves.

Those who were school boys and girls about forty years ago will remember the group of public-spirited men who united in completing the foundation of this city. Then the names of Dickson, Hilliard, Lundate identifies the lumber industry; Rogers, milling and boat building; William and Peter Hamilton, machinery; Calcutt, brewing and steamboating; Hall, Cluxton, Stetham and a dozen others, merchandising. One might mention a hundred names, but one would stand out conspicuously, that of a great Canadian, the Hon. George A. Cox, whose leadership gave impetus to the town's progress then and since.

Peterborough's population in 1891 was nearly 10,000 and twenty years after it had risen to 18,880, due chiefly to the influx of new industries. The allurement of the great West and especially that of the United States started an exodus which may be said to have been due, partly, to the example set by the Bar, which lost three members who could not be replaced. Prag Haultaine left to settle in Saskatchewan, where he was knighted and served with distinction in many important offices to become Chief Justice of the Province. Max Deanistoun followed to become one of Canada's most eminent jurists in Winnipeg. Later his Honor Daniel O'Connor left to take his high judicial chair in Toronto. When such men leave us we celebrate their departure.

To what extent the exodus affected the growth of the city has never been disclosed, but the bare possibility of loosing both population and prestige would be a shock. It's known that the city has not been growing too fast, but nobody suspects that it is growing toosslow. No one ever heard of a healthy boy or girl who stopped growing at the growing age. Something like that can happen to a city. The census shows that in the twenty years to 1931 our growth was the least of the eight towns and cities in its class. Our population gained but 179 in the five years from 1931 to 1936. Why not sidetrack the publicity threatened by the controversy before the City Council and organize

MEANS MANY JOBS.

(Belleville Intelligencer)

ENGLAND has led the world on new homes built during the past few years, homes in which occupants are paying for the homes in rates which represent no more than a fair rental value. Several European countries have put over very successful house building and improvement campaigns, the United States spent a billion or two in better housing—but Canada's home improvement plan leads all others as the fairest, and easiest on those participating. Fifty million dollars is the sum provided by the government, but it is expected many more millions will be put in circulation because of the many sides of the campaign. Question is now how much money will Belleville require? Every dollar put into home improvements means seventy-five cents for labor.

A Bit of Nonsense

Unpalatable

The bride of a few days slumped her toes acrylic. "Oh, the days of chivalry are past!" she whimpered tactfully. "How, now, now! What's the matter with me dear? asked her husband, soothingly. "Nothing!" she replied. "Sir Walter Raleigh laid his cloak down on the ground for Queen Elizabeth to walk over, but you flew off the handle just because your dear mother sat on your hat and crushed it."

Hard to Believe How Time Flies

MARCH 9

1907 Figures just released show that Peterborough's railway shipping has increased five-fold in the last six years.

Directors of the Peterborough Industrial Fair deny the report that the Exhibition grounds have been sold.

Frederic Nicholls of the C.G.E. confers with the Water Commissioners to ask that the head at the water works dam should not be raised.

The biggest horse shipped out of Peterborough in fifteen years has been sent to Montreal by A. Jacobs. It was bought from Michael Crowley of Otonabee and weighed 1,820 pounds.

Montreal Wanderers, professional team has asked for a game here with the Peterborough hockey club.

1917 Major Campbell, chief recruiting officer for No. 2 Military District pays an official visit to Peterborough.

City council has refused to make a grant of $1,400 to the 247th Battalion to be used for recruiting purposes.

The Peterborough tax rate has been fixed at 28 mills, the same figure as last year.

Deputation of Peterborough school trustees and teachers visits Toronto to endorse the teachers' superannuation bill.

There will be no civic bathing beaches here for the present the city council has decided.

1927 About fifty per cent. of the employees of the Canadian General Electric Company have taken advantage of the company's offer to invest in C.G.E. stock.

Mrs. W. Watt is re-elected president of the Women's Missionary Society of Knox Church and Mrs. W. E. Coon is chosen for a similar position in connection with the George St. missionary society.

The Wobelo Club stages a successful play "Wrath the Sceptre of Susan" at the Y.W.C.A.

Mrs. H. O. Walker is presented with an address by the Queen Alexandra Home and School Association.

Congregation of the Murray St. Baptist Church present a purse and table to Dr. and Mrs. C. W. Rose.

WATCH OR PLAY.

(Lethbridge Herald)

WE NOTE in an Ontario paper some discussion about a plan for a professional baseball league to include cities from 15,000 to 50,000, but the writer was somewhat skeptical about attendance at the games.

As a matter of fact, attendance at baseball and soccer games in many cities has fallen greatly in the past few years, for the very simple reason that the people who used to go and sit in the bleachers are now chasing a golf ball, swimming in the public swimming pools or otherwise playing instead of watching others play. It is said that one of the reasons that hockey crowds at Montreal are somewhat disappointing this year is because so many people have taken up skiing and tobogganing.

It's a healthy sign when people would rather play and exert themselves than to be content to sit in the bleachers and watch others play.

GOING UP IN SMOKE.

(Buffalo Times)

AMERICAN tobacco factories produced 150,000,000,000 cigarettes in 1936, Wall Street estimates—12 percent. more than in 1935, more than twice as many as in 1922, and enough to supply every human being in the United States with about 1,100 smokes. Laid end to end, our last year's output of cigarettes would stretch 9,810,417 miles, would girdle the Equator some 370 times.

The Federal Government, levying three-tenths of a cent on each cigarette sold, stands to get about $450,000,000 from the 1936 production. Many states and some cities took an additional tenth or twentieth of a cent. Altogether, the little tubes of paper and tobacco, disappearing in smoke and ashes, turned well over half a billion dollars into public treasuries.

A good many people didn't care to smoke their 1,100 cigarettes, or any at all, and nobody wanted to lay 150 billions of them end to end. But one thing the country certainly did want to do with cigarettes, and that was to tax 'em.

A MAJOR INDEX.

(Canadian Business, Montreal)

NOTHING is more germane to the happiness and welfare of every Canadian than the fact that there was created a new and greater abundance of realwealth for all to share last year. We can now calculate more exactly the income improvement expected this year. According to official figures, National Income rose about 10.20 per cent or about $300 millions over the previous year to $4.5 billions. Forestry led the field with a 19 per cent increase, mining came second with 15.5 per cent and agriculture followed at 10.6 per cent higher. Net industrial production at $2.8 billions led primary production at $1.9 billions. An increase of 10.5 per cent in our National Income in 1936 raising the per capita purchasing power of every Canadian from $274 to $419 was a national achievement of outstanding note.

THE REAL PROBLEM.

(Winnipeg Tribune)

IT IS no exaggeration to say that in Western Canada's drought rehabilitation problem the fringe is greater than the core—that the most effective work can be done in the areas where preventive rather than corrective measures are required. Every real farmer knows that a farm's fertility should increase with the years. Wherever tillage methods are failing to produce that result something is, from the long view, wrong.

We are a long way yet from meeting that simple test in Western Canada. And we cannot claim that our agriculture is stabilized until we are at least sure that the vital tap soil is staying where it belongs.

MARKET QUOTATIONS

Quotations Complete To Closing Time

Toronto Mining

Biggar & Crawford

	High	Low	Close
Acme Oil	14½	16	16
Afton	8	7½	8
Ajax Oil	5		
Aldermac	170	164	168
Anglo Huron	760		
Armfield	90	90	90
Ashley	12		
Bagamac	29	29	29
Bankfield	142	139	140
Base Metals	59	55	57
Beattie	144	143	144
Big Missouri	65	62	62
Bobjo	21½	21½	21½
Brazeau	850-863		
Bidgood	136	125	130
Buffalo Ank	11¼	11¼	11¼
Can Malart	187	185	185
Casey Trefo	140	140	140
Cent Man	15	14½	14½
Cent Pat	445	440	440
Chem Research	110		
Chromium	110	106	106
Chibougamau	170	165	167
Dal Oil	290	270	280
Dome Mines	46¾	46½	46¾
Eldorado	280	275	277
Falconbridge	11	10¾	11
Goldale	37	36	37
Francour	115	110	115
Granada	33	31	31
Greene Stabell	22	21	22
Gunnar	94	90	93
Hard Rock	225	223	225
Hollinger	14¾		
Howey	57	55	57
Hudson Bay	39¾	38¾	38¾
J-M Cons	185	180	185
Kirk Lake	38	37	38
Lakeshore	57½	57	57
Lan Con	17	15	15
Lebel Oro	29	29½	29
Laguna	97	94	94
Lapa-Cad	101	94	100
Little Long L	660	655	660
Macassa	730	720	720
Man and East	8½	8½	8½
MacLeod	260	235	255
McIntyre	40½	40	40½
McKenzie R L	172	168	168
McMillan	9	7½	9
McWilliams	39	36	39
McWatters	74	70	70
Mining Corp	460	450	460
Moneta	177	166	167
Morris-Kirk	80-84		
Norands	80	79½	79½
Nordon Oil	35	30	35
O'Brien	928	905	910
Omega	95	90	93
Pamour	390	380	385
Parkhill	90	85	86
Pend-Oreille	615	605	610
Perron	199	195	196
Pickle Crow	755	710	715
Pioneer B.C.	575	565	570
Premier	360		
Powell R	192	188	192
Paulore	33	31	33
Read Authier	570	565	570
Red Lake G S	121	114	114
Repo	118	114	116
Rabbi Mons	9-10		
St Anthony	24	22	23
San Antonio	204	190	200
Sherritt Gordon	370	350	360
Shiloe	550	540	550
Stadacona	180	173	178
Sudbury Basin	650	640	640
Sullivan Cons	186	179	182
Sylvanite	410	410	410
Silden	185	178	180
Tech Hughes	595	585	585
Towagamac	160	151	165
Ventures	295	285	285
Waite Amulet	425	420	420
Wright Harg	765	756	760
Hawkey	90	87	88

Toronto Stocks

Leeming and Leeming

	High	Low	Close
Abitibi	8¾	8½	8¾
Can. Bake	21¾	21¾	21¾
Br. Am. Oil	26	25¾	25¾
Brazilian	8½	8½	8½
Can. Breed Co.	8½	8¾	8¾
Bldg. Prods.	73	73	73
Bell Tel.	185		
Burt, F. N.	42		
Brazilian	29	28¾	28¾
Brewers & Dists.	8¾	8¾	8¾
Brewers Corp.	3¼	3¼	3¼
B. C. Power "A"	38¾	36¾	38¾
Can. Bud	9½	9¾	9½
Can. Cem.	19¾	19½	19¾
C. P. R.	16¾		
Honey Dew	100		
Can. Dredge	46		
Can. Car & F.	20¼	19½	20½
Can. Canners	8¾		
Canu. Oil	17		
Can. Malt	37½	37½	37½
Coodamatt	21¾	21¼	21¾
Dom. Bridge	85½	85½	85½
Dist. Seagram	25¾	25	25¾
Dom. Stores	12¼	11¾	12
Fanny Farmer	24	23½	24
Ford "A"	36¼	35¾	36½
C. G. E.	238-240		
Can. Gypsum	17¾	17	17
Cons. Gas	206¾		
Gen. Steel W.	17	17	17
Hum. Bridge	18¼	16¼	16½
Walk. G. and W.	47	46¾	47
Walkers pfd.	18¼	19¾	19¾
Int. Nickel	72	71¾	71¾
Int. Util A	19-20		
Int. Util B	2¾	2¼	2¼
Intl Alcohol	6¾	6¾	6¾
Imp Oil	24	23¾	23¾
Imp Tobacco	15¼	15¼	15¼
Con Smelt	100	99½	99½
Laura S	75-76		
Loblaw A	23¾	23¼	23¾
Mont. LH and P	31¾	31¼	31¾
McC Frontenac	14½	14¼	14¼
Massey Harris	13½	13¼	13½
Massey Harris pfd.	70	70	70
Page Hersey	105	103½	105
Premed Metals	34-34½		
Power Corp	29¾	28	29¼
Rogers Maj	7¼	7½	7¼
Int. Pete	38¾	37¾	37¾
Shawinigan	29¾	29½	29¾
Stand Paving	8¼	8¼	8¼
United Steel	11	10¾	10¾
C Vinegar	20		
Wineries	2¾-3		
Walker Brew	2¾		
Weston's Ltd	16		
Steel of Can	94½		

Grain Quotations

Leeming and Leeming.

WINNIPEG WHEAT

	May	July	Oct
High	130¼	126¾	115¾
Low	128¾	124¾	113¾
Close	130	126	115

CHICAGO WHEAT

	May	June	Oct
High	137¼	119¾	116¾
Low	135¾	118¼	116¾
Close	136½	119¼	116¾

TO DISCUSS PLANS OF REFORESTATION

E. J. Zavitz Of Department Of Lands And Forests Will Meet County Men

A reforestation program in Peterborough county may become a definite project this year according to plans that were suggested at the January sessions of the county council when Reeve W. A. Anderson was appointed chairman of a committee to consider a practical policy which might be adopted in this part of Central Ontario.

While in Toronto recently Reeve Anderson interviewed E. J. Zavitz, provincial forester with the Department of Lands and Forests, who promised to come to Peterborough at an early date to discuss the proposal with representatives of the county.

Mr. Zavitz is expected here during the week of March 17. The exact date has not yet been decided, but it may be the 16th and will be definitely announced later.

Large areas of Peterborough county are regarded as suitable only for reforestation. The county council has approached the subject from time to time, but it is likely that a practical program will be outlined by Mr. Zavitz as a recommendation to the council's committee.

The meeting will probably be held during the afternoon in the county council chamber.

CHINA TIGHTENS DRIVING TESTS

Applicants To Be Examined Medically And Orally Before Trying Out Behind Wheel

NANKING, March 9.—(C.P.). — Faced with an alarming increase in traffic accidents due to rapid expansion of China's system of highways and greater use of motor vehicles, the National Highway Traffic Commission has clamped strict driving tests on Chinese motorists.

The tests were applied after 20 traffic experts, representing 10 great cities and 10 populous provinces, met in Nanking. The experts, summoned by the National Economic Council under auspices of the Highways Commission, decided to start a campaign for education of the general public in the need for traffic safety.

All applicants for driving licenses must undergo three sets of tests. A medical examination will determine efficiency of sight and hearing; an oral test will show the applicant's knowledge of traffic rules and elementary mechanics; and a driving test will determine motorists' ability.

The meeting decided to begin a course of instruction in traffic rules in Chinese Public schools. Free pamphlets will be distributed and lectures given.

Rickshs, wheelbarrow and cootie burden traffic still add difficulties to motoring on Chinese roads, as do unsniffed bicyclists e'-dren playing in the streets and women with bound feet. In other districts peasants often obstruct traffic and throw stones at passing cars.

New York Stocks

Biggar & Crawford

	High	Low	Close
Atchison	87	85¼	86¼
Amer. Can.	112—	106	111¼
American Smelt.	101½	100	100¾
Amer. T. & T.	178½	178	178½
Amer. Roll. Mills	43¾	43¼	43¾
Anaconda Coo.	68¼	67	67¾
Balt. & Ohio	36¾	35½	35½
Baldwin Loco	10	9¾	9¾
Bendix Avn.	26¾	26¾	26¾
Beth. Steel	103¾	103¼	103¼
Briggs	51¼	50½	51¼
Canadian Pacific	16¾		
Chrysler	126	126	126½
Columbus Gas	17¾	17½	17¾
Cons. Gas	42¾	41¾	42
Beck. B. and S.	25		
Gen. Electric	61¼	60¾	61
Gen. Motors	66¾	65½	66¼
Goodyear	42¾	42½	42¾
Inter. Nickel	72¾	71¾	72¾
Johns Manville	141¾	141¾	141¾
Mont. Ward	68¼	67	68
N. Y. Central	52¾	51¾	51¾
North American	30¾	29¾	30¾
Pack. Motor	11¾	11	11
Penn. Ry.	47¼	46¾	46¾
Radio Corp	12¾	11¾	11¾
Standard Brands	15¾	15¼	15¾
Std. Oil of N.J.	76	75	75¾
Studebaker	18¼	18¼	18¾
South. Pacific	63	61¾	61¾
Union Pacific	140	138	140
United Corp.	7	6¾	6¾
U. S. Steel	125¾	123¼	123¾
Westinghouse	150¾		
Yellow Cab	33¾	33¼	33¾

SUGGESTS ACTORS GO BACK 100 YEARS

Roger Livesey Thinks They Should Stop Being Ladies And Gentlemen

NEW YORK, March 9—(CP).—If actors would stop being ladies and gentlemen and revert to the social status they occupied 100 years ago it would work for the betterment of the theatre, believes Roger Livesey, British actor who has a leading role in "Storm Over Patsy" which opened here last night.

"The best thing that could happen to the theatre," he said in an interview, "would be if actors revert to the social status they occupied 100 years ago; that is, of rogues, vagabonds and generally suspect individuals, ranking slightly below gravelling bagmen and slightly higher than peppy horse tradesp."

The best run of the spoken stage was some 50 years ago, Livesey said. In those days actors worked hard for their living and "lived for the stage for the simple reason they were not socially eligible for cocktail parties, ballrooms and newspaper interviews."

MILLWALL DRAWS NOTTS COUNTY

LONDON, March 9 (CP Cable)—Millwall moved into a sixth-place tie in the southern section of the Third Division, English Football League, by playing a scoreless draw with Notts County, joint leader of the division with Brighton.

NELSON NOTES VALUABLE

LONDON.—(CP)—Letters written by Lord Nelson shortly before his death, in one of which he referred to Napoleon as "a capering mad horse," brought nearly $10,000 at publicity a recently.

Cheese Quotes Produce and Livestock

MONTREAL LIVESTOCK

Cattle and calf prices gained slightly under light offerings on Montreal livestock markets yesterday while other sections held steady and unchanged.

Receipts: Cattle, 737; calves, 481; sheep and lambs, 110; hogs, 1,785.

Good steers made from $6.75 to $7.50, with mediums at $5.50 to $6, and common kinds from $4.50 to $5.50. Heifers ranged from $3.50 to $6, with good cows from $4.25 to $5, while fat koshers made $5 and good butchers $4.20. Medium butchers went from $3.50 to $4, while common kinds ranged from $2.75 to $3.25, with canners and cutters from $1.75 to $2.50. Bulls made from $2.25 to $5.

Medium veal calves sold up to $7.50, with common lights down to $5 and drinkers from $4 to $6 and grassers from $2.75 to $3.

Bucks, on lamb section, brought $6 $7, while sheep sold from $2.50 to $5.50, with clipped sheep at a discount of 50 cents a cwt.

Bacon hogs, fed and watered made $8.99 with a $1 premium on selects. Butchers and heavies went at $8.10 with extra heavies at $7.60 and lights from $7.60 to $8.10. Sows made from $6 to $7.

MONTREAL PRODUCE

Egg prices tended to firm on Montreal open produce markets, with butter steady.

Graded egg shipments in cartels or less were quoted at 21c a dozen for grade A-large, 18c for A-medium, and 18c for A-pullets. Receipts: 319 cases.

Butter was quoted at 25¼ to 25½c a pound for cartels or less of No. 1, while lots to retailers were quoted at 27c for solids and 27½c for prints. Receipts: 390 boxes.

Cheese was quoted at 13c to 13½c a pound for Ontario, while Quebecs were unquoted. Receipts: Nil.

Potatoes—P.E.I. Mountains, 90s, 75; N.B. Mts., 80's, $1.45; Quebec Mts., 80's, $1.40.

CHICAGO GRAIN

Reversing an earlier downward trend, wheat prices scored general late gains, responsive increasingly to dust storm complaints from domestic crop territory in the United States Southwest and West. Adding impetus to the late upturn of values was a material shrinkage shown in the United States wheat visible supply total. Wheat closed ⅝c to 1⅛c higher.

WINNIPEG GRAIN.

WINNIPEG, March 9. — Taking leadership from Chicago on reports of dust storms in the United States winter wheat belt, wheat prices advanced ¼ to 1 cent higher on the Winnipeg Grain Exchange.

Weakness in Liverpool and Buenos Aires markets carried values lower in early trading. However, offerings were light and prices quickly followed the Chicago trend as little buying was required to lift prices. Export business of Canadian wheat during the week-end was estimated at 250,000 bushels. Liverpool opened steady in sympathy with the strong close at Buenos Aires on Saturday, but tumbled later, through lack of demand in the United Kingdom. Prices closed 1¼d to 1¾d lower. Buenos Aires closed 1⅝c to 1⅞c lower.

Futures:

Wheat—

	Open	High	Low	Close	Prev. Close
May	128⅛	130	127¼	129⅛	128⅝
July	124	125	123¼	124⅝	124⅛
Oct.	113	114	112⅝	113⅞	113⅝

ONTARIO GRAIN.

Approximate prices track shipping point:

Wheat $1.26 to $1.26; oats, 50c to 52c, barley 65c to 70c, corn 64c to 66c, rye 90c to 95c, buckwheat 80c to 82c, malting barley 97c to 99c, milling oats 52c to 53c.

TORONTO PRODUCE

TORONTO, March 9—(C.P.). — Wholesale prices (United Farmers' Co-operative Co.) for Toronto delivery to-day were:

Eggs—Grade A-large, dozen, 17c; grade A-medium, 15c; pullets, 14c; grade B, 13c; grade C, 11c. Churning cream—No. 1, lb., 36c; No. 2, lb. 34. Butter—No. 1 solids, lb. 25¾c; No. 2 solids, lb. 24¾c. Potatoes, bag, f.o.b. at shipping point: Ontario, $1.55; N.B., $1.60; P.E.I., $1.75.

Mill feed.—Bran, 31; shorts, 32; middlings, 34.

TORONTO POULTRY

TORONTO, March 9—(C.P.). — Wholesale prices on poultry were unchanged to-day.

FRUITS AND VEGETABLES

TORONTO, March 9—(C.P.). — Wholesale prices on fruit and vegetables supplied at Toronto by White and Co. were unchanged today.

TORONTO CHEESE

TORONTO, March 9—(C.P.). — Wholesale prices on the Toronto Cheese Market were unchanged today with dealers buying large, coloured, paraffined and government grades at 13 to 13¼ cents.

Wholesalers offered cheese to retailers at the following prices: New—Large 14½c; twins, 14¾c; triplets, 15c. Old—Large, 19c; twins, 19¼c; triplets, 19¾c. Medium—18c; twins, 18¾c; triplets, 18½c.

HOG PRICES

TORONTO, March 9—(C.P.). — Chatham and Barrie reported lower prices on bacon hogs to-day. Other markets were steady.

Live weights eased 25 cents at Chatham, while dressed-weights were 50 cents lower. Barrie dressed-weights dropped 20 cents.

Live-weights: Guelph, $7.75; London, $7.75; Hull, $8; Stratford, $7.75; Chatham, $7.75; Peterborough, $7.90.

Dressed-weights: Barrie, $10.35; Guelph, $10.33; Kitchener, $10.35; London, $10.35; Hull, $11; Stratford, $10.30; Chatham, $10.30; Peterborough, $10.40.

MONTREAL POULTRY.

Poultry prices per lb: Grade "A" milkfed chickens, dx pounds up, 22-23; "B" 21. Grade "A" selects, six pounds up, "A" 21; "B" 19. Fowls, five pounds up "A" 17-18; grade "A" turkeys, select weights, 21-23. (Poultry prices nominal).

TORONTO LIVESTOCK

TORONTO, March 9—(C.P.). — Cattle trade continued active and strong on the Toronto Livestock Market to-day. Calves lost part of Monday's advance. Hogs and lambs were unsettled by early afternoon while sheep sold at steady prices. Cattle holdover from Monday was 400 head.

Receipts reported by Dominion Livestock Branch were: Cattle, 1,350; calves, 340; hogs, 1,220; sheep and lambs, 820.

Medium to good weighty steers carved from $6 to $7.25 with some choice heavies as high as $8. Good butcher steers were from $6.25 to $6.75, one reaching $7. Butcher heifers brought $5 to $6.50. Good cows were priced from $4.50 to $4.75 with a few brimmers $5.

Butcher bulls went between $4 and $4.50 and bolognas from $3.50 to $3.75. Fed calves traded from $6 to $7.75.

Veal calves made a general top of $9.50, with the bulk going between $7 and $9.

Indications pointed to a steady close on the hog market. Previous close on off-truck basons was $8 to $8.10.

Sheep brought $1.50 to $5.50 cwt. There were no sales on the lamb division by early afternoon.

New York Mayor Stirs Nazi Wrath

MAYOR La GUARDIA

DR. DIECKHOFF

Close on the heels of New York mayor La Guardia's alleged "insulting" of Adolf Hitler in an address before the Woman's Division of the American Jewish Congress, came demands from the German press for an apology for the "slanderous words." The mayor, however, made no attempt to offer Germany the apology though Secretary of State Hull regretted the incident. Several days before the verbal outburst came word from Germany that Dr. Hans Henrich Dieckhoff, present German undersecretary of state, for foreign affairs would replace Hans Luther as German ambassador to the United States. Dieckhoff has played an important part in Reich foreign affairs during the Nazi regime.

JAPANESE DENY HAVING DESIGNS ON CHINESE LANDS

Pledges Herself To New Policy Of "Equality" In Dealing With Her Neighbor

IMPROVE RELATIONS

TOKYO, March 9 (AP). — Japan disavowed any intention of territorial aggression in China today and pledged herself to a new policy built on a keystone of "equality" in dealing with her great continental neighbor.

Foreign Minister Nsotake Sato said Japan must abandon her superiority complex in order ever to readjust her long-strained relations with China.

On that principle of "a fresh start on the basis of equality," he asserted, he would build the policy of Japan's Foreign Office which he has just taken over.

Newspapers throughout the empire displayed Sato's speech under scare headlines as heralding a turning point in Sino-Japanese relations.

"Japan has no territorial ambitions in China," Sato stressed, labelling as "imaginary" any fear Japan intended "go beyond the great wall and extend its influence to Central or South China."

Brotherly Spirit.

"Japan respects Chinese interests and wishes to shake hands with them economically," he declared. "That is the only way Japan can expand there."

Japan, he said, might as well recognize China's demands for equality with Japan.

"We must do something definite," he told the House of Representatives "to improve our present unfavorable relations with China which are highly disadvantageous to both countries."

Sato, who resigned as Ambassador to France to accept the foreign affairs post in the compromise cabinet of Senjuro Hayashi, indicated the new policy was dictated by economic necessity.

Aside from the fact that Japan's former policy of infiltration in China has not worked out, Sato said Japan's attitude has caused unsatisfactory relations with other world powers.

FINGERTIP SETS DO MANY THINGS

Gadgets Enable Man To Lather Face, Stimulate Scalp, Manicure Nails, Brush Eyebrows

NEW YORK, March 8—(CP).—Mrs. Claude Grenelser, of New York exhibited to-day the latest invention in labor-saving devices, called "fingertine," a series of gadgets she said would enable a man to lather his face, stimulate his scalp, manicure his nails, brush his eyebrows and put drops in his eyes without "picking anything up or putting anything down."

The gadgets resembled elongated thimbles ending in tiny tools and brushes and are made to fit all fingers. It is just a matter of using one finger after another for tonsorial embellishment.

Another set of fingertips, Mrs. Grenelser exhibited included an eyepaint brush, a screw driver, a pencil, a three-bladed manicure set and a crochet needle.

185 FOR SIX WICKETS

SYDNEY, Australia, March 9 (CP Cable)—The Marylebone Cricket Club team yesterday opened a two-day match against a combined university team, scoring 185 for six wickets, Wally Hammond, Gloucestershire veteran, made 10 not out.

Mexico has a new law reducing taxes on admissions to movie theatres on days when pictures produced in Mexico are shown.

PIN GAMES LICENSE

Drafted By Brantford Township Council For Next Meeting.

BRANTFORD, Ont., March 9 (C.P.). — A by-law governing the operation, and licensing of pool rooms, slot machines, pin boards, and games of a similar nature is in the making and will likely be passed by Brantford Township Council at its next meeting, was the intimation given a deputation from the Cainsville Womens Institue that met the Council. The deputation asked that steps be taken to govern the operation and regulate the hours of a pool room in that district.

BORN AT LINDSAY

Mrs. W. G. McClellan Dies in Windsor

WINDSOR, Ont., March 9.—(CP).—Mrs. Mabel Caroline McClellan, wife of William G. McClellan, retired Windsor banker, died in hospital here Sunday. Mrs. McClellan was born at Lindsay, daughter of the late Dr. John McAlpine and a niece of Sir Sam Hughes. She received early education in Lindsay schools and later attended University of Toronto.

HYDRO NET DEBT $151,572,943 TO THE PROVINCE

Repayments By The Commission $21,162,206 During Fiscal Year

NEW FINANCING PLAN

TORONTO, March 9—(CP)—Net advances by the Province to the Ontario Hydro-Electric Power Commission at March 31 will stand at $151,572,943.94, Premier Mitchell Hepburn told the legislature today in his budget address.

In the fiscal year ending March 31 Hydro repayments to the province have been $21,162,205.94. Total advances to the commission since its constitution in 1909 have been $207,002,750.34. Repayments have been $55,429,806.40, leaving the net Hydro debt to the Province at $151,572,943.94.

Drain On Province.

Mr. Hepburn said Hydro in 1926 undertook to place with the Province sinking funds accumulating for debt retirement. Interest was allowed to Hydro on the basis of average yearly cost. A review of the Hydro financing plan as at October 31, 1934, indicated the following unfavorable factors:

Hydro advances were increasing, draining the credit of the province.

An elaborate book-keeping system was necessary to find the cost of Hydro money.

Hydro sinking fund deposits could not be allocated to previous borrowings.

The Province had two accounts, one for Hydro advances and one for Hydro sinking funds, with no feasible way to offset one against the other.

Change Repayment Plan.

Because of the foregoing factors, the commission and the Province decided as at October 31, 1934, the total Provincial advances to Hydro would be distributed over the Provincial loans outstanding with due consideration being given Hydro repayments.

A study was made of all borrowings on Hydro account and Hydro advances then distributed to each fiscal year over the available proceeds on a pro-rata basis.

"The Hydro repayments represent a portion of the sinking fund accumulated by the Hydro for the eventual retirement of its advances," he said. "The above mentioned Hydro repayments were therefore used in retirement of the Hydro's share in the next ensuing loan maturity."

Mr. Hepburn placed on the records of the House a statement by fiscal years of the advances to and the repayments from the Hydro-Electric Power Commission.

Plowing matches are being revived in the Irish Free State with all the glory of the days before modern agricultural machinery, the excitement at some being akin to a Derby event, and an All-Ireland Plowing Championship will be held, to a fine of not less than $1,000 or more than $10,000 and imprisonment.

"We intend to see that this section of the Act is enforced, as we shall enforce every other section of the Act to the letter," he said. Exception will be offered anyone having knowledge of irregularity who gives information enabling the collection of proper duties.

Hog Quotations In Peterborough

TUESDAY, MARCH 9

Canada Packers quote:

Hogs—Live, $7.50; dressed weight, $10.40.

No. 1 cows, 3c off bacon prices.

Cream—No. 1 (on truck), 36c; No. 2 delivered, 34c.

Special, 2c per pound premium.

Butter—Prints No. 1, 29c; No. 2 28c. Solids, No. 1, 28½c; No. 2, 24½c

Dealers quote:

Fall wheat, $1.20; oats, 45-46c; malting barley, 80-85c; feed barley 75c; rye, 90c; buckwheat, 80c.

ONTARIO ESTATES GIVE 16 MILLIONS SUCCESSION DUTIES

Hepburn Announces Expectation Figure Will Be Higher Next Year

THIRTY ESTATES PROBED

TORONTO, March 9—(C.P.). — Premier Hepburn told the Ontario Legislature to-day in his budget address that revenues from succession duties reaching a new peak in the fiscal year ending March 31, made up the largest single item in budget receipts for the year.

A few minutes later he forecast a still higher figure would be reached in the coming fiscal year. Taxes levied on estates in the current year yielded revenue of upwards of $16,000,000, Mr. Hepburn said. This amount included actual collections to January 31, and an estimate of collections for February and March.

For the next fiscal year succession duties would reach $17,000,000, he estimated. Figures announced by the Premier compared with collections of about $12,000,000 in the year ended March 31, 1936, and about $5,000,000 in the year ended March 31, 1935.

30 Estates Investigated.

A number of estates, where fraud or wilful concealment had been found, were reopened, the Premier said. From more than 30 of these estates, amounts were collected varying from $2,000 to more than $1,500,000.

"It is the duty of this Government to recover some of the millions wrongfully withheld from the treasury," he said. "This government intends to sift to the bottom every estate where fraud or misrepresentation appears to have been practised.

Ontario's investigations, Mr. Hepburn said he had been informed, had resulted in the Federal Income Tax Department receiving many more millions from certain estates. Cost of collection of succession duties was 83 cents for each $100 collected.

The Premier noted an amendment to the Succession Duty Act this session, whereby any person who wilfully makes a false statement in a written instrument, letter, note, telegram or any other paper or document required by the Succession Duty Department shall be guilty of an offence and liable on conviction to a penalty not exceeding $1,000 or

RUSH POINT

Mr. and Mrs. Gordon Hedger, formerly of Campbellford, who have spent the past year at Rush Point, are moving this coming week to McGill's Settlement, where they will reside on Archie Menzies farm. Rush Point people are very sorry to part with Mr. and Mrs. Hedger and are wishing them good luck in their new home.

Mr. Carl Gilestone of Feudal, Sask., is spending some time visiting his sister, Mrs. Gordon Hedger of Rush Point. Mr. Gilestone, who was born at Kinmount and moved with his parents, when a very small lad, to their present home in Saskatchewan, says the winter there has been quite severe and he is finding our Ontario climate quite delightful. He is very favorably impressed with the possibilities of this locality and may decide to remain here indefinitely. Mr. Gilestone is an employee of the Feudal Grain Elevator Co., Sask.

Horses Are Injured

A farm team owned by Mr. Walter Davidson suffered severe cuts and bruises when they got down in the snow in the woods recently and were thrashing almost completely to pieces, injuring one horse especially so severely that Mr. Davidson fears the animal will have to be destroyed. The team was being used to swamp out some wood when the driver inadvertently drove them into a pocket from which they could be extricated only by careful backing out. The animals became excited and floundered off the track. The second horse to go down fell across the struggling mate and in the most serious damage was done.

Rush Point residents were pleased to receive word recently from a popular former teacher of the Rush Point school, Miss Elizabeth Brears. Miss Brears is teaching this year in her home school at Fordrich, Ont., and finding it entirely delightful to be at home again.

Mr. and Mrs. Jim Lytle and family of Trent River district moved on Wednesday last, to Rush Point, where they are living in the house formerly occupied by Mr. and Mrs. Harry Petherick.

Buy, Build or Remodel Your Home This Year

We Have Many Attractive Homes for Sale at Reasonable Prices and on Easy Terms. We Have Building Lots in All Sections of the City. Remodel Your Home Under the Home Improvement Plan. And Don't Forget to Insure Safely.

Davis-Thompson COMPANY

Insurance and General Agency Real Estate Established 1858

433 George Street 'Phone 49

NEW SCIENTIFIC REMEDY FOR DULL TEETH THRILLS MILLIONS!

PEPSODENT alone of tooth powders contains IRIUM, thrilling new discovery for safely restoring luster to teeth!

Pepsodent alone among Tooth Powders contains IRIUM

BECAUSE OF IRIUM . . . Pepsodent requires NO SOAP . . . NO GRIT . . . NO PUMICE. —Safe!

BECAUSE OF IRIUM . . . Pepsodent gently floats film away —instead of scraping it off. —Thorough!

BECAUSE OF IRIUM . . . Pepsodent, with massage, stimulates gums and promotes free-flowing saliva. —Refreshing!

● 10,000,000 purchases already! That's how news of IRIUM has soared Pepsodent Tooth Powder to a national best-seller!

For Pepsodent, alone of tooth powders contains IRIUM, amazing new scientific remedy for dull teeth.

IRIUM is a totally new kind of foaming ingredient which softens the glue-like film on teeth and floats it away like magic!

So effective is IRIUM, that a single brushing with Pepsodent Powder leaves enamel cleaner and more radiant than you have ever before experienced.

Unlike soap in many dentifrices, IRIUM does not combine with saliva in your mouth to form new deposits of film and tartar.

That's why teeth look whiter, feel clean so much longer after using Pepsodent Powder containing IRIUM.

Teeth sparkle as they never did with old-fashioned, laborious methods.

Yet Pepsodent Powder is SAFE because it contains NO GRIT, NO PUMICE.

So refreshing is Pepsodent containing IRIUM that a wholesome tingle rejuvenates your mouth, your sense of taste with every brushing.

Try Pepsodent Powder containing IRIUM. See how it shows up any other tooth powder you ever used—DAB NOW!

USE PEPSODENT POWDER! . . . it alone contains IRIUM—thrilling remedy for dull teeth!

FASHION'S SEWEST PATTERNS
WOMEN'S CLUB ACTIVITIES
SOCIAL NOTES
WEDDING—STYLE NEWS

What Every Woman Wants to Know

COOKING QUERIES ANSWERED
HOME MANAGEMENT
RECIPES
HOME ARRANGEMENT

PETERBOROUGH, ONTARIO, CANADA, TUESDAY, MARCH 9, 1937

EGGS ARE FRIENDS IN NEED AND ALSO IN FAIR WEATHER

Mary Moore Describes Some Intriguing Ways Of Making Egg Dishes

PINEAPPLE OMELETTE

Egotistical as it may be I felt that in a recent article by a food writer with whom many of you are acquainted—her scolding about "Emergency Shelves" was aimed directly at me.

I have a well stocked emergency shelf—and have frequently urged you readers to have one too. But this practical lady says in place of an emergency shelf she keeps a well filled egg crock.

While I serve many a noble egg dish that I would be proud to put before unexpected company—I have preferred not to depend on them too much.

But it is a different story with Lent with us, egg prices low—the unwavering popularity of eggs—all combined with the ease with which they are prepared.

For several practical reasons we have changed our dinner hour from seven in the evening until one o'clock at noon—except when guests are present. Suppers more than lunches seem to lend themselves to hot one-piece dishes. Lunches seemed to be soup and salads and sandwiches and fruit dessert—but suppers can always coax a hot casserole dish or entree out of me.

Many of the egg dishes I have here for you are that type of thing —which does not make them any the less the main item for any dinner menu.

Eggs a la King

Six hard cooked eggs sliced thin, 2 tablespoons butter or salad oil, 3 tablespoons chopped pimientoes, 3 tablespoons chopped green pepper, if on hand 1 tablespoon capers, 1 cup of either, peas, canned or fresh mushrooms or chopped asparagus, ½ teaspoon salt, 2 cups rich milk or thin cream, 2½ tablespoons flour, 1 tablespoon butter, paprika. Saute the mushrooms if used in the 2 tablespoons butter or oil. Make a sauce by melting the 1 tablespoon butter, stirring in the flour, then the cream or rich milk, until they thicken. Add all of remaining ingredients to the mushroom (or peas or asparagus) and heat through in top of double boiler in the cream sauce. Serves 6. Garnish with paprika or parsley.

Spanish Eggs

Flavor 1 cup of tomato juice with 1 tablespoon onion juice, 1 teaspoon salt and shake of pepper, 8 eggs, 1 tablespoon parsley, shake of pepper, 1 tablespoon butter. Melt the butter in bottom of casserole, and break the eggs into it without breaking the yolks. Over them pour the flavored tomato juice, then shake of pepper, and over this sprinkle 1 tablespoon fine crumbs. Stand in larger dish containing hot water, cover and bake at 325 deg. Fahr. for about 16 minutes or until eggs are set without the yolks being hard. When serving put a spoonful of the sauce over each egg and sprinkle with parsley.

The above dish is also an excellent Sunday morning breakfast item.

It is because I am the victim of vicious habits that I plug for certain "different" dishes to be tried. Cheese Souffle and Savory Eggs are two of my old stand-bys—plenty of times cheese souffle has been described and been included in menus—but Savory Eggs are used with leftover meat, and lose some of their glamor because of it—but none of their deliciousness.

Savory Eggs

Butter individual earthenware dishes and put in each a little chopped ham, tongue or chicken (or any leftover meat), seasoned with a little pepper, salt, and celery juice and if like onion juice. Break one egg into each dish, sprinkle with salt and paprika, put ½ teaspoon butter on top and place in steamer over boiling water (we often boil potatoes or carrots or beets in the bottom of the steamer and put the Savory Eggs over them.) When the eggs are set turn out on buttered toast rounds and serve.

Japanese Eggs

Two cups hot cooked rice, 6 hard cooked eggs, ½ cup medium cream sauce, 1 tablespoon chopped parsley. Shell hard cooked eggs while hot and cut into halves crosswise. Drain the hot rice and place on hot platter and press eggs cut side up, down into the rice. Pour over them the hot cream sauce, to which add a little grated onion, and over all sprinkle paprika and garnish with parsley and toast points.

Poached eggs are greatly improved by adding a cheese sauce to them. Make a sauce by melting 4 tablespoons butter and stirring in 2 tablespoons flour, a little salt and pepper, and 1 cup hot milk, until it thickens. Remove from heat and stir in quickly ½ cup grated cheese, and pour immediately over the newly poached eggs.

Scotch Eggs

These were glittered new to me the other day. I called when driving by, on a cousin I had not seen for years. She makes her own sausage but had little on hand at the time—and as I was a more or less important guest she strove to think of a nice supper.

Having plenty of eggs on hand she hard cooked a dozen. (For we city cousins who count them by ones instead of dozens I think six would be enough). She divided 2 cups of sausage meat (all she had) into equal portions. You should have half-pound sausage meat for each 4 eggs you do. Remove the hard cooked eggs from the shells, cover them with the sausage meat. Roll in beaten egg and bread crumbs, and fry in golden brown pot deep fat. Cut the eggs through the centre or leave whole as you wish. Put on hot platter and garnish with mounds of mashed potatoes, which in turn are garnished with butter and paprika.

Pineapple Omelette

I know before I start that less than half of you will even try this. But for the sake of those who will like it very much I print it. Other fruit omelettes which I think are good are orange and apple sauce.

Four egg yolks, 4 egg whites, 1 tablespoon sugar, 4 tablespoons juice from canned pineapple, ½ teaspoon salt, 2 tablespoons butter or cooking oil. Beat the egg whites first, then the yolks in another bowl —beaten both until very thick and stiff. To the yolks add the sugar and juice, then fold the whites carefully into the yolks. Immediately pour into frying pan coated with oil and medium hot, and let cook over low heat until it puffs. Spread top with drained crushed pineapple using 1 cup, and dry off top in oven. Serve immediately. If this is served for supper, a good crisp green salad is fine with it.

Cooking Ingredients

of the highest quality for Mary Moore's recipes at all

7 Mason Grocery Stores

KNOX LADIES' AID HOLD HOSTESS TEA

Over $27 Taken At Affair In Presbyterian Church

HAVELOCK, March 9.—A hostess tea, under the auspices of the Ladies' Aid of Knox Presbyterian Church, was held on Thursday afternoon last in the basement of the church, commencing at 3 o'clock.

The basement presented a very cosy, home-like appearance, with one long table in the centre used as a serving table, and where Mrs. (Dr.) Thompson and Mrs. John Armstrong poured tea. Smaller tables on either side where the guests were served afternoon tea, were in charge of Mesdames McLaughlin, Barlow, Copp, Green, Hoffman, Johnson, Greenly, Colquhoun, Wanamaker, Buchanan and Mathison. Mrs. Avery and Mrs. Jamieson received

Solid Foundations

FOR A VITAL SERVICE

Combine large quantities of copper, iron, lead; add some carbon, nickel, aluminum, wool, cotton, silk; then a little silver and a trace of gold — a few bricks and some mortar —

Combine these and a hundred other ingredients by use of initiative, research, invention, experience.

That is the prescription for the construction of the telephone plant that serves you — the switchboards, vacuum tubes, wires, telephones, cables, coils, relays, jacks, plugs, batteries, and a thousand other ingenious intricate mechanisms. But that is not telephone service!

Without its human foundation, the telephone system is an orderly but inanimate mass of complex equipment.

There is something more in your telephone service. It is the desire to serve — *the spirit of service* — on the part of the men and women in the Bell organization.

Canadians use the telephone more than the people of any other land. That fact is not unrelated to the desire of Bell Telephone workers, to render to users the highest standard of service they are capable of.

H. H. P. JOHNSTON
Manager

Sons Stole Crown

Wearing one of his two 15-carat crowns, Sir Ofori Atta, ruler of one of Britain's Goal Coast (Africa) colonies, is pictured here on an occasion when he visited London. Sir Ofori is now in the spotlight as a spartan father who sent his two sons to jail after they had been found guilty of pinching their dad's scintillating millinery.

Dinners of The Week

By MARY MOORE

All These Meals Have Been Served, Eaten and Approved

SUNDAY

Appetizer of Watercress and Celery
Fricassee of Chicken
Baked Sweet Potatoes
Creamed Whole New Carrots
Baked Rosy Rhubarb (see note)
Chocolate Gems Coffee

NOTE: To make Baked Rosy Rhubarb, cut up the rosy imported rhubarb into 1-inch lengths. Make a sugar syrup of 1½ cups each sugar and water and boil 1 minute. Put rhubarb, 4 cups, and syrup in enamel or glass baking dish and bake at 350 until rhubarb is tender. Do not stir rhubarb while cooking.

MONDAY

Chicken a la king
Shredded New Cabbage Buttered
Fried Parsnips
Fruit cup of Oranges, Bananas, Prunes
Cookies Coffee

TUESDAY

Cream of Tomato Soup
Creole or Savory or Spanish Eggs (see elsewhere on page)
Baked Potatoes
Chopped Buttered Spinach
Baked Apples and Cream Coffee

WEDNESDAY

Boiled Shoulder of Mutton with Caper Sauce
Buttered Beetroots Onions
Fluffy Boiled Rice
Apricot Upside Down Cake Coffee

THURSDAY

Casserole of Leftover Mutton and Cooked Green Beans in Curry Sauce
Fluffy Mashed Potatoes
Lettuce and Tomato Salad
Raspberry Jam Tarts Coffee

FRIDAY

Baked Stuffed Haddock with Mock Hollandaise
Chopped Buttered Beets
Celery Hearts
Hard Rye Rolls
Open Face Raisin Pie

SATURDAY

Chili Con Carne
Chopped Celery, Walnut and Apple Salad (Waldorf)
Chocolate Blanc Mange Pudding
Coffee

FAMOUS CHATEAU BOUGHT BY EDWARD

French Showplace Reported Being Made Ready For Mrs. Simpson

TOURS, France, March 9 (C.P.-Havas). — The Chateau de Conde, reportedly purchased by the Duke of Windsor from its American owner, was made ready last night for the arrival of Mrs. Wallis Simpson from Cannes. Mrs. Charles E. Bedeaux, wife of the noted explorer and industrial engineer of New York, left the chateau yesterday afternoon for an unannounced destination soon after news Mrs. Simpson was on her way here leaked out.

A showplace of France's fabled chateau country, the Renaissance-style manor lies on the banks of the Indre River, near the Chateau du Puit-d'Ardy, once owned by the French perfume maker Francois Coty.

Mrs. Simpson meanwhile was en route here by motor with her friends Mr. and Mrs. Herman L. Rogers of New York, after leaving their Villa Lou Viei at Cannes, where she went into seclusion just before Edward's abdication. It is her first trip away from the Riviera since she left England. Before leaving Cannes at noon, Mrs. Simpson said she would stay in Touraine for two months. Her divorce from Ernest Simpson is expected to become final at the end of April. A dozen trunks left the Cannes villa in a truck early this morning.

STUDY OF STARS ATTRACTS GIRLS

Ottawa Expert Finds Sex Faithful Observers Of Stellar Skies

HOLDS BRIGHT FUTURE

OTTAWA, March 9—(CP).—Miss Miriam S. Burland, Canada's only professional woman astronomer and technical member of the Dominion Observatory staff here, believes her science holds a future for interested young women.

Graduate of McGill University with a bachelor of arts degree in physics and mathematics, Miss Burland says young women interested in astronomy should not be discouraged by absence of other members of their sex in the field.

On graduating, she took a course in astro-physics. In the summer of the same year she came to Ottawa, one of two or three students, to do computing work for the observatory. In the fall there was a vacancy and Miss Burland became a member of the technical staff. She has been there for 10 years and finds the work grows more fascinating as time goes on. There is always the chance of making startling discoveries. Miss Burland does her own photographic work of the stars, developing the negative and making the prints.

Miss Burland is interested in the classes that the observatory has been holding for the past two or three years for students from the colleges and the High School of Commerce. She gives them short talks and permits the students to study the stars through the observatory telescope. It is her experience that a great percentage of girls attend these classes faithfully.

Miss Burland is vice-president of the Ottawa centre of the Royal Astronomical Society of Canada.

ROSENEATH

ENJOYABLE PLAY GIVEN BY Y.P.U.

"A Light In The Window" Is Successfully Staged At Roseneath

(Examiner Correspondence.)

ROSENEATH, March 9—A drama "A Light In the Window" directed by Mrs. E. Blodgett was presented by the Y.P.U. on Friday night from the stage of the Orange Hall. The play conveying the message "Jesus Lives" centres around the fulfillment of deferred hopes, the righting of a wrong and of restored mother love. The moral is found in the fact that in small or lame centres, there is always an opportunity for one so minded to restore faith, to right wrongs and bring to the bereaved, the promise of the Resurrection.

The characters were cast as follows: Aunt Hope, Miss Kay Barrie; Emily, Miss Lavigne McMillan; Edna, Miss Luella Tinlin; Mrs. Lorring, Miss Ruby Blodgett; Nina, Miss Alma Thackeray; Jimmy Barnes, Billie Halstead; Jerome Maurice, the women at the tomb, Misses Irene Brown and Janie Smith; the angel, Miss Audrey Mooney; Mrs. Flex McMillan, Miss Helen Barrie and George Turner were responsible for the following additional program—A duet, "Roll On Little Dogies" sung by Misses Janie Smith and Luella Tinlin, the former playing guitar accompaniment; a song "When I Grow Up" sung by Audrey Scott, accompanied by her mother Mrs. L. W. Scott. Audrey responded to an encore singing "The Little Frog"; a piano solo, "Tarantella" played by Miss Marie Mooney; a duet, "Little Dutch Mill" sung by Betty and Joan McMillan, accompanied by Miss Irene Brown; a recitation "Naughty Fingers" recited by Audrey Scott; solo "When My Dream Boat Comes In" sung by Miss Lavigne McMillan, accompanied by Miss Irene Brown; a monologue "Little Boy Blue" presented by Mrs. E. Blodgett, with musical accompaniment played by Miss Irene Brown, and a piano solo "I'll Sing You A Thousand Love Songs" played by Mrs. Stewart Thackeray. The accompaniment to the opening chorus "The Church In the Wildwood" was played by Mrs. Flex McMillan, Rev. L. W. Scott acted as chairman.

Miss Rowena Thackeray of Oshawa is visiting her sister, Mrs. A. J. Campbell.

The W.M.S. and the W.A. of the United Church are holding a quilting in the town hall on Thursday afternoon when they hope to quilt three quilts.

FAIRMOUNT

Mr. and Mrs. G. Hooton, Mr. and Mrs. Wm. Hooton, Mr. and Mrs. H. McArthur, Mr. J. T. Wilson and Mrs. R. Hooton and Mr. and Mrs. Jas. Douglas of Caven, were guests of Mrs. G. Berry and family of Centreville on Thursday evening.

The Knights of King Arthur clan are sponsoring a crokinole tournament at the Rowcen Memorial Hall on Wednesday evening. 10 prizes will be presented and lunch served.

Mr. and Mrs. R. Peel of Port Perry, spent Tuesday evening with Mr. and Mrs. P. R. McMullen.

The March meeting of the Fairmount W.M.S. was held at the home of Mrs. R. F. McIntoo on Wednesday. The meeting took the form of a pot luck dinner with nine members and several visitors present. It was decided to have a crokinole party on March 26th. It was also planned to hold an Easter Thank offering service on Sunday afternoon, March 21st, and have Mrs. (Rev.) Tyre as guest speaker. After several business items were discussed the ladies spent the rest of the afternoon in packing quilt blocks. The pot luck dinner collection amounted to $2.85.

Enquiry Column

Conducted by
Mrs. MARY MOORE

QUESTION: Would you please give in the paper a good Chocolate Boiled Icing made with Fry's Chocolate Powder. Also would you give a cocoanut cake with the cocoanut mixed in with the flour. I had a recipe but have lost it and do not remember the proportion of cocoanut. McDermot St.

ANSWER: Thank you for your letter.

Chocolate Boiled Icing

One and one-half cups sugar, 3 tablespoons Fry's Chocolate Powder, ½ teaspoon vanilla, ½ cup water, whites 2 eggs. Put sugar, chocolate and water in saucepan, stir and bring to boiling point. Beat egg whites until stiff, then add 1 tablespoon of the hot syrup. Continue to add 3 more tablespoons boiling syrup 1 at a time, continuing the beating. Continue to let syrup boil until it will spin a thread when dropped from tip of spoon. Add to first mixture in fine stream, beating constantly until of right consistency to spread, then add vanilla and spread. This frosting is soft inside and has a glossy surface.

Dixie White Cake has long been a favorite of ours—and I think it is the cake you want too.

Dixie Cocoanut Cake

Three cups sifted flour, 3 teaspoons baking powder, ½ teaspoon salt, ½ cup butter, 1½ cups sugar, 1 cup shredded cocoanut, 1 cup water, 1 teaspoon lemon extract, 4 stiffly beaten egg whites. Sift flour once, add baking powder and salt and sift together 3 times. Cream butter well, add sugar gradually, and beat well. Add the cocoanut and the flour mixture alternately with the water, a little of each at a time. Add lemon extract and gently fold in stiffly beaten whites. Bake in layer or loaf pans well buttered—at 350 deg. Fahr. for about 1 hour. Frost with Seven Minute or Cocoanut Frosting.

We hope these recipes are satisfactory and shall be glad to be of service to you in the future.

QUESTION: I am entertaining my bridge club next week and am wondering what kind of sandwiches to make. Could you suggest some sandwich fillings or ideas for novel sandwiches I could use? Thanking you, H. R. P.

ANSWER: Put one cup blanched almonds through medium knife of food chopper. Into them cream 1 cup Bawnmet cheese (very mild smooth white cream cheese). Spread this on crustless very fresh Rye Bread that has been sliced very thin.

Filling No. 2: Cream 1 tablespoon butter, 2 tablespoons catsup, ½ cup flaked tuna fish (canned), 1 tablespoon lemon juice, whole wheat bread, 8 stuffed olives. Soften the butter by creaming, add the flaked tuna, catsup, lemon juice and olives chopped finely. Spread on thin fresh whole wheat bread, remove crusts, cut in triangles. The fresh bread does not need to be previously spread with butter as the filling is moist enough.

Filling No. 3: Four hard cooked eggs (cooked hard by placing in pan of cold water, bringing to boiling point, covering, turning off heat, and allowing to stand 20 minutes), 1-3 cup chopped sweet pickles, 3 tablespoons genuine mayonnaise (made with oil), a little salt if needed. Force the hard cooked eggs through a strainer, and add the remaining ingredients to them and cream together well. A thin flat lettuce leaf in these sandwiches is good. Thin fresh crustless white bread.

QUESTION: I have long been interested in your page and found it very helpful and interesting. I am now in need of a good recipe for Cheese Straws and Upside Down Cake. Would you please send them? L. B.

ANSWER: Of course. We are glad to help our friends at any time.

Cheese Straws

Roll puff or plain taste ¼ inch thick, sprinkle one-half with grated cheese to which has been added few grains of salt and cayenne. (If you use 2 cups flour and 1-3 cup butter to make your pastry, you will need 1 1-3 cups dry grated cheese). Fold the pastry, press edges firmly together, fold again, roll to one-quarter inch thickness. Sprinkle with cheese and proceed as before. Repeat twice—doing the folding four times in all. Cut in strips with knife or pastry jagger, 5 inches long by 1 inch wide. Chill thoroughly. Bake at 450 deg. Fahr. in centre of oven for about 8 minutes. Straws must be cold—oven must be hot to make them puff. When serving pile cheese straws log fashion.

Upside Down Cake (Pineapple, Apricot, Peach or Prune)

One and one-quarter cups sifted cake flour, 1 teaspoons baking powder, ¼ teaspoon salt, ¼ cup shortening, ¼ cup sugar, 1 egg well beaten, ½ cup milk, 1 teaspoon vanilla, 1 tablespoon butter, 1 cup brown sugar. If you use pineapple you will need four slices, if peaches six halves, if apricots eight halves, if prunes eight whole ones stoned. 1 cup pecan nut meats. Sift flour once, measure, add baking powder and salt and sift together 3 times. Cream butter well, and sift in sugar creaming together until light. Add the egg, beat well, then sifted flour alternately with the milk, a small amount at a time. Beat until smooth after each addition. Add vanilla. Melt 1 tablespoon butter gently, in an iron skillet about 8 inches in diameter, then add the brown sugar and stir until melted. On this arrange whichever fruit you select in one layer and the nuts. Pour batter over contents of skillet. Bake at 325 deg. Fahr. for 40 minutes. When done loosen cake from sides and bottom and serve upside down —garnished with whipped cream not too sweet.

Cooking Ingredients

of the highest quality for Mary Moore's recipes at all

7 Mason Grocery Stores

For Walking Out

Carol Hughes, screen beauty, has a new "walking out" frock this spring. It is made of heavy black sheer crepe, and has a broad-shouldered eton jacket of the same. The dress is embroidered in white, orange and nasturium green. Her accessories are black.

Tested Favorite Recipes

By MARY MOORE.

CHIFFONADE Dressing may be an old friend of yours, but I have postponed trying it until this week—now I am kicking myself for not having enjoyed it all my life.

Lettuce, both curly and smooth endive, and romaine are all good on the big markets just now. Chiffonade dressing is good on them too.

Into a glass jar put 1 hard cooked egg chopped as finely as possible, 1 teaspoon finely cut chives or green onion tops, 1 tablespoon each green pepper and pimiento, 1 teaspoon salt, ¼ teaspoon paprika, shake of pepper, ½ cup olive oil, 3 tablespoons good vinegar, 1 teaspoon tarragon if at hand. Let stand in cold place for an hour or more before serving. Shake thoroughly.

Heads of lettuce may be sliced thinly—one slice for each serving, and 1 tablespoon Chiffonade Dressing over them makes a salad course for dinner fit for the most fastidious guest.

LIFFORD LINE

Mr. Gordon Staples, who suffered severe foot injuries while assisting in felling a tree on his father's farm almost four weeks ago, continues to be a patient at Lindsay hospital, but is making satisfactory recovery.

Mrs. C. E. Staples has returned home after spending a week with her mother, Mrs. McGill at Centreville.

Dr. Richie, of Lindsay, paid a professional call on Friday at the home of Mr. A. W. Wilson, who is suffering from an attack of influenza and lumbago.

ENQUIRY SERVICE

Mrs. Moore is interested in your cookery and housekeeping problems.

She will reply individually to any inquiry you may submit.

Stamped addressed envelope should accompany your letter sent to Mary Moore, care of The Examiner.

CONSTIPATION IS A MISERABLE THING!

It takes the pep right out of you—makes you feel tired and irritable—ready to worry over the slightest thing.

Yet it can be corrected in most cases so easily. Common constipation is usually caused by lack of "bulk" in the foods you eat.

Millions of people have learned that Kellogg's ALL-BRAN ends constipation by putting "bulk" back in the diet. Within the body, ALL-BRAN absorbs twice its weight in water, forming a soft mass and gently sponging out the system.

Kellogg's ALL-BRAN also furnishes vitamin B to tone the intestines and iron for the blood.

Two tablespoonfuls daily as a cereal with milk or cream, or in recipes, are sufficient. Three times daily in severe cases.

Sold at all grocers—and *guaranteed* by Kellogg in London.

"WHAT A GAY DOG YOU ARE!"

AND STRANGE AS IT SEEMS, HE WAS!

For friendly stimulation . . . millions turn to this truly roaster-fresh coffee!

FIRST, the tantalizing fragrance of its aroma—then, the goodness of its matchless flavor. . . . And then—what friendly cheer! Its friendly stimulation buoys you up . . . and never lets you down!

Vita-Fresh Maxwell House comes to you truly roaster-fresh. It's packed in a super-vacuum tin . . . the one sure way to bring you coffee as fresh and wholesome as the hour it left the roasting oven.

ROASTED AND PACKED IN CANADA

M-9-37

GOOD TO THE LAST DROP

Social and Personal

Phone 1800

Mr. and Mrs. Art Hunter of 238 Downie street are observing today the second anniversary of their wedding.

✣ ✣ ✣

Mrs. E. Morrison, superintendent of the Residence at the Young Women's Christian Association, and Mrs. T. N. Greer, left this morning for a trip to the West Indies.

✣ ✣ ✣

Young ladies who will model for Miss Alice T. Williams' Spring Style Revue on Wednesday evening will be the Misses Lenore Lyle, Evelyn Tudhope and Orma Lacheur.

✣ ✣ ✣

The many friends of Mrs. Barr, wife of the Rev. Dr. A. T. Barr, will be glad to know that she is making favorable progress after her operation in Nicholls Hospital last Thursday.

✣ ✣ ✣

Mr. and Mrs. J. H. Jamison, Mrs. Ruby G. Brooks, Mrs. C. G. Graham and Mrs. F. J. A. Hall returned home on Sunday after spending several weeks in the South.

✣ ✣ ✣

Mrs. Viola McClung of Brantford, Worthy Grand Matron for Ontario of the Order of the Eastern Star, was the guest of Mrs. L. H. Deyman, Rutledge street, during her stay in the city.

✣ ✣ ✣

Mr. and Mrs. Fred Neale of Toronto are leaving soon for a trip to the South. The latter, who was formerly Miss Mary O'Connor, daughter of Senator O'Connor, is mentioned at the Saturday night gathering at the King Edward Hotel, Toronto, as "a provocative little figure in the gay nineties, in a frock of sprigged printed silk, and navy Breton sailor, quaintly tied over one cheek."

✣ ✣ ✣

Miss Zeita Crowley of Oilmour street, manager of the local Laura Secord Shop, is in Toronto today, attending the convention of the Laura Secord Shops at the King Edward Hotel.

✣ ✣ ✣

The Rev. Dr. A. T. Barr, pastor of St. Paul's Presbyterian Church, was in Toronto on Monday at a meeting of the Commission of the General Assembly on Sustenation and Maintenance of the Ministry.

✣ ✣ ✣

Four Generations At the Christening.

An interesting ceremony took place on Friday evening at the home of Mr. and Mrs. J. C. Wood of 777 Water street, when the baptism of their great grandson took place, with the Rev. M. C. Parr, pastor of George Street United Church, officiating.

The child, who was christened Marshall Harley Weir, is the son of Mr. and Mrs. Harley J. Weir.

Four generations were represented at the christening. The great grandmother, Mrs. Wood, stood with the parents during the ceremony, along with the two grandmothers, Mrs. Weir and Mrs. A. A. Fowler. Dea Marshall signed the certificate as godfather.

During the evening, vocal solos were rendered by Mrs. Parr and Mrs. J. Beckerman, followed by community singing and the service of refreshments by Mrs. Ian Wood, Mrs. J. Beckerman and Mrs. Weir.

✣ ✣ ✣

Rev. Allan Resigns Charge.

The Rev. William Allan, former pastor of St. Paul's Presbyterian Church here, is resigning his charge as pastor of the Dovercourt Road Presbyterian Church in Toronto. He gives as reasons the lack of complete co-operation of one of the official boards of the congregation, also his desire to devote his attention to writing, radio broadcasts and evangelical work.

The Rev. Mr. Allan has been at Dovercourt Church for six years, after spending a similar time at St. Paul's Church here. He came to Canada from the Church of the Puritans in New York city. His son, Andrew Allan, is special announcer and continuity writer at Station CFRB, Toronto. The Rev. Mr. Allan's work recently has embraced many radio engagements, special inspirational and evangelical services and to Sunday engagements for all denominations, also lectures before service clubs, lodges, school teachers' gatherings and industrial groups.

Rev. Mr. Allan is the author of several books. "The Quiet Place", a volume of selected meditations, is almost sold out in the second printing; another volume with prayers included, called "Crowded Ways", is also in its second printing, while a third, "Musings", is about to come off the press.

In speaking of his decision in Toronto, the Rev. Mr. Allan said: "There is a real hunger on the part of multitudes of lonely souls to get some word of counsel or cheer and I want time to develop that form of ministry. In my judgment we have not yet begun to tap the possibilities of radio in this connection. For the help that it can bring humanity it is one of the most valuable discoveries and inventions of all the centuries."

✣ ✣ ✣

Ladies of Local Chapter Entertain.

Under auspices of the Peterborough Chapter of the Order of the Eastern Star, a very enjoyable banquet was held on Monday night at the White House, with seventy-five guests in attendance.

Harold B. Matthews, Worthy Patron of the local chapter, was toastmaster. Honored guests of the Chapter included the Worthy Grand Matron for Ontario, Mrs. Viola McClung of Brantford; the Worthy Grand Matron, Quintin Boyd of Belleville; his wife, Mrs. Anna Boyd, who is past Worthy Grand Matron for the province; the Worthy Patron and Worthy Matron of the Lindsay Chapter of the Order, Dr. and Mrs. R. M. Parker, also Mr. and Mrs. J. W. Barlow of Belleville. A number of others were present also from Lindsay and from Bowmanville.

After the toast to the King, the toast to the Grand Chapter was proposed by Miss Rose Sexsmith, past District Deputy Grand Matron, with a response by the Worthy Grand Matron, Mrs. L. H. Deyman, Worthy Matron of the local chapter.

The table was artistically decorated with Spring flowers and place cards which took the form of waterlilies, in shades of pink, green and yellow.

At the close of the banquet, the members adjourned to their Chapter room in the Business and Professional Women's Club on George street.

During the meeting, Mrs. Parker, Worthy Matron of Coronation Chapter, Lindsay, presented the Peterborough chapter with a beautiful silver and crystal flower bowl and a pair of silver candlesticks, which were suitably acknowledged by the Worthy Matron, Mrs. Deyman.

For Drugs Phone 15 Elliott's

Buying Meal Tickets

Makes eating down town a pleasure, especially if they're for

The Bright Spot

(Near Grand Hotel)

SPECIAL!

Permanent Waves

Now is the time to get that Permanent Wave while our prices are so low, and Easter so near.

This special ends Saturday, March 15th

Permanent Wave, complete	1.75
Reg. 3.50 Oil Wave	2.95
Reg. 5.00 Oil Wave	4.00
End Permanent	1.25

Don't fail to phone for your appointment now

DAFOE'S Beauty Salon

Phone 2471 190 Lock St.

Red, White Print

This gay spring frock is made of red and white print with green rickrack at the neck, down the front of the bodice and about the skirt. The hem is finet with bright green that flashes as the model walks.

Fashion Service

2690

Charming slender-line dress of bright crepe print with new and becoming scarf neckline for town or afternoon wear.

The graceful dignity of the stitched pleats down the front of the flared skirt, are certain to attract admiring glances. Released above the knee, sway the hemline so prettily. Besides being smart, they also give you important height.

After you've finished the print dress, make another of sheer crepe in blue, rose or gold for afternoons. Omit the scarf as in the small view.

If you're looking ahead for summer, you'll find the most fascinating suitable cotton and linen prints.

Illustrated Step-by-Step Sewing Chart is included.

Style No. 2690 is designed for sizes 16, 18, 20 years, 34, 36, 38, 40, 42, 44 and 46-inches bust. Size 36 requires 3¼ yards of 39-inch material with ¾ yard of 36-inch contrasting.

The Examiner,
Please order for me:

Pattern Number .....

Size .....

My Name .....

Address .....

.....

I enclose 15c in payment

BUEHLER BRO'S LIMITED

387 George WEDNESDAY ONLY Phone 3680

Shoulder Veal Chop 14c.

FRESH FILLET SMOKED FILLET SLICED SALMON 15c lb.

Loin Veal Chop 18c lb.

Fresh Pork Hocks 9c

VEAL SHANK—STEW
BEEF CUTTINGS
HAMBURG STEAK
PICKLE PORK HOCKS
PORK HEARTS
3 lbs. 25c

FRESH TENDERLOIN - 25c lb.

Just Between Us Women

A Daily Chat With Examiner Neighbors, Conducted by Roberta

KEEP your heart free from hate. Your mind from worry. Live simply; expect little; give much; sing often; pray always. Fill your life with love; scatter sunshine. Forget self. Think of others. Do as you would be done by. These are the tried links in contentment's golden chain. —McLeod.

Dear Friends:

You would think on reading the quotation above, that everything was meant to please the other fellow, and nothing for you, but if everyone followed it out, you would be the other fellow to someone else and get your full share from them.

Of course there are always those who will not do their part, but what of it? That should not deter you from doing yours, because the more of us who do it, the more ashamed the rest will be, and maybe before long, they will be glad to join in the procession.

You know yourself, that if you hate anyone, it engenders a rank poison in your body, and the more you cater to it, the more poisonous you become, and that's no good at all. So if anyone has injured you, have your fit of resentment, or get it out of your system by telling them where they get off, then forget all about it. Hate is a poor bedfellow.

And worry. What has it ever done for you, but weaken you in every way, making your life miserable, and bothering all those around you. Bringing awful things to happen in your mind, torturing you with the fears of things that never happen in real life, and slowing you down in every way. So throw fear overboard right along with worry, and see how much better you will be.

Live simply. It doesn't take as much as you think to make you happy. If you have a mansion, you can only live in one room at a time, eat one meal at a time, (and you can stop your hunger as well with hamburg as you can with sirloin) and sleep in one bed at a time, so what better are you than those who live in a cottage?

Expect little. The less you do expect the more pleasure you will have when some nice thing comes along. There is an old saying, and if it were used without bitterness, it would serve us well." Blessed are those who expect little, for they shall not be disappointed."

Give much. You do not have to be a millionaire to give. You can give your ears to listen to someone's troubles, thus easing their heart of its burden. You can give a smile and a cheery word, and if God has blessed you with much of this worlds goods, you can pass some of it along to those less fortunate, and not just your cast-offs either.

Sing often. What although you haven't a voice like Caruso or Mary Garden, make all the noises that pass for singing, and in a little you will hear others joining in, so that your voice will blend with others to make a fine song. Lots of people could sing, if they would only give their voice a chance.

Pray always. Nothing will give you courage and strength like prayer. Who are you to think you can go it alone? We need the help of our Father each and every one of us, and how do you know He will not answer if you do not ask Him? And the more you pray, the more you fill your life with love, and the happier you will be.

Forget self. That is a hard one, but not if you look at it in the right way. All those who entertain us, forget themselves, and in doing it and making us laugh, it comes back to them. Think of others and it is curious how it reacts on ourselves, because you cannot make anyone happy, without getting happiness yourself. Try it and see.

Do as you would be done by. If you do not want discourtesy and unkindness, practice kindness to everyone, and see it come flooding into your own life. Selfishness begets selfishness after awhile, for people soon get sick of giving to an ungrateful person.

And the greatest of these is charity, for by doing so you are enabled to do all the others. In ourselves we are weak, but with the help of God, we can do anything. I shall look for a letter from you telling me how you make out, so don't disappoint.

Your Friend,
ROBERTA.

LIFFORD LINE

Miss Aileen Sisson, Mrs. Copping and small daughter, all of Peterborough, were Sunday guests of Mr. and Mrs. W. L. Hannah, motoring over to Port Hope for a short visit with their aunt, Mrs. Shaw, who is ill.

Miss Betty Beer of Peterborough, spent the week-end under the parental roof at the home of Mr. and Mrs. E. Beer.

Miss Madeline Whiteside of Peterborough, spent the week-end at the home of her brother, Mr. Willis Whiteside and family.

Little Harold Phillips, small son of Mr. and Mrs. Wm. Phillips, Eighth Line, is recovering after a serious attack of influenza which has extended over a period of several weeks.

Mr. Harry Neale, assisted by neighbors, is preparing for market this week a number of fat turkeys from his batches of last season.

Mr. and Mrs. Harvey Mitchell observed the ninth anniversary of their marriage on Sunday, March 7th.

Mr. And Mrs. Clare Staples entertained the young people connected with Fleetwood United church on Thursday evening for their regular fortnightly meeting. The young people have arranged to meet at the homes of members rather than at the church for the remainder of the season.

The welcome fall of snow over the week-end made it possible for farmers to do considerable hauling by sleighs, which convenience they have hoped for for several weeks past.

James Coyle, who invented and built his own automobile 48 years ago, ran it 100 miles on its first trial, then made cars for others long before such machines were manufactured in America, has died at Clontuhill, Irish Free State.

New Women's Society Here

Branch Of Federation Of University Women In Local Club

Miss Margaret McIntosh was elected as president of a Peterborough branch of the Canadian Federation of University Women's Clubs, at an organization meeting held on Monday evening at the Y.W.C.A. and addressed by the National president of the Federation, Miss Laura Newman, of St. Catharines, who presented the aims and objects of the society in an entertaining and impressive way, resulting in a standing unanimous vote to proceed with the formation of a branch here.

Approximately forty women graduates were present at the meeting, with Miss Effie Munro acting as chairman and as introducer of the guest speaker.

Officers elected at Monday night's meeting included Miss Margaret McIntosh, president; Mrs. V. R. Currie, vice-president; Mrs. V. J. McIntyre, secretary; Miss Aileen Morgan, treasurer. Members of the executive committee are Miss Margaret White, Miss Irene Mark and Mrs. C. S. Thompson.

Many plans were discussed for club activities, and the discussion was continued over a cup of coffee.

LOCAL PICTURE IN KIWANIS MAGAZINE

Peterborough's Aid To U. S. Flood Fund Warmly Appreciated

The Easter number of The Kiwanis Magazine published monthly by Kiwanis International at Chicago, contains an interesting article written by Merton S. Heiss, managing editor, entitled "Calling All Kiwanians."

Presenting a survey of the untiring efforts expended by members of the Kiwanis clubs in the flood areas of the United States, and acknowledging the assistance of other clubs throughout the continent with their gifts of money, food and clothing, the article is illustrated with a number of photographic reproductions.

Showing how Kiwanians across a whole continent swarmed into action as flood waters began to mount, the series of pictures includes one of particular local interest.

Members of Peterborough Kiwanis Club (Public Affairs Committee) and other volunteer workers are pictured in the magazine as they loaded the box car of produce and supplies raised by the people of Peterborough and district for consignment to Cincinnati Kiwanis Club and ultimate relief of flood victims.

The picture includes President Al. Sharpe, Secretary John A. McKone, the late Perry J. Clifton, chairman of the committee; Fred Ford, L. J. Pettit, and Clifford N. Hall.

In a letter to The Peterborough Examiner in which he acknowledges the picture and details sent him showing how the Kiwanis Club of this city and the people of Peterborough and district helped during the recent emergency caused by the floods, Mr. Heiss states:

"The Kiwanis Clubs in Canada cooperated to a wonderful degree and you may be sure their assistance is sincerely appreciated."

COMEDY DRAMA BY CHURCH SOCIETY

Young People Of George Street Give Fine Performance Of "The Tumult"

A large and appreciative audience on Monday evening witnessed the presentation by George Street Young People's Union of a cleverly enacted three-act comedy drama "The Tumult", staged under the capable direction of Mrs. T. Shield, assisted by Lloyd Parnall and Homer Berland as business and stage managers and Betty O'Brian in charge of the script.

Revolving around a plot to destroy the Chadwick Mills in the mythical industrial community of Steelton, the play had some strong dramatic highlights, which were relieved by many humorous situations, and the two were nicely blended with a strong love interest. Presented in a modern setting the comedy-drama worked smoothly to a fine climax, and called forth some very splendid acting on the part of the entire cast.

In his introductory remarks prior to the rise of the curtain, the Rev. M. C. Parr, pastor of George Street Church expressed thanks on behalf of the Young People's Union on the presence of such a large audience, and declared, "Unless you have taken part in such a production you are not in a position to realize the great amount of work that has gone into its making."

He congratulated the cast and directors on the effort and said they had been rehearsing under difficulties in view of the fact that the Sunday School auditorium is in use every night of the week by one or other of the various organizations connected with the church.

During intermissions Miss Helen Delahaye presented a splendid selection of musical numbers at the piano.

The cast of characters was as follows:

John Chadwick, president of the Chadwick Mills, and most prominent man in Steelton, Joe Weir; Mary Chadwick, daughter of John Chadwick, Margaret Scanlon; Tommy Benson, clerk in the office of the Chadwick Mills, Jabe Burnham; Nita Chadwick, Mary's 17-year-old sister, Lois McNaughton; Howard Trenton, business associate of Chadwick and suitor for the hand of Mary Chadwick, Roland Rennie; Polly Benson, Tommy's sister, Mildred Miles; Charlie Hempstead, clerk in the office of the Chadwick Mills, Cecil Wasson; Grandma Benson, Grandmother of Polly and Tommy, Loreina McDougall; Clay Cranewell, the destroyer, Jack Smith; Burt Taylor, a novelist, friend of Cranewell, Toby Wells.

Business men of Peru are protesting that enforcement of the summer-hour regulations for employees, which became effective January 15, has curtailed hours and retarded sales, and are demanding modification of the rules.

When Nelle Thomsen and his bride and guests in the wedding breakfast returned from the church ceremony to their home at Loekken, Denmark, they found that thieves had stolen the wedding cake and many wedding gifts.

Moire Gown

Sylvia Sydney is garbed in an ultra-modern hostess gown of Roman striped moire in turquoise blue and Dubonnet red on a gray background. There is a belt of the same material, and the gown fastens with satin-covered buttons.

BELMONT, METHUEN SELL PART OF LOT

Councillors Conclude Deal With Alex. McLaughlin For $75

(Examiner Correspondence.)

HAVELOCK, March 9—Municipal Council of the Townships of Belmont and Methuen met at the Armstrong House on Friday, March 5, all members present and Reeve Griffith presiding.

Moved by Councillors Anderson and Plunkett that W. Lot 9, Con. 1, Belmont be sold to Alex McLaughlin for the sum of $75.

Moved by Councillors Plunkett and McNeely that an abatement of $1.27 be given James Sophia for 1932 due to error in collection roll.

The following accounts were passed and orders drawn on treasurer for same: Thos. Smith, abatement of dog, $2.11; Wm. Ellis, work on town hall chimney, $3.60; Harrison Wing, direct relief, $4.80; Rae Williams, $28.54; A. Leeson & Son, $15; C. W. Ellis, $17.19; Wm. Smith, $1.90; Wm. Matthews, direct relief, $27; Robt. Marshall, abatement on Jas. Sophia's taxes, $1.37; Ross Barrons, direct relief, $15.92.

Home and School Association News

CENTRAL SCHOOL.

A splendid attendance of mothers met in the kindergarten room at Central School on Monday evening for the March meeting of the Home and School Association. Mrs. C. H. McWilliams presided and carried through a long and interesting program.

Three speakers, who were both adressive and entertaining, were listened to by a very appreciative audience. Mrs. V. R. Beatty spoke on Visual Education. The speaker emphasized the need of censorship on moving pictures, as today they exercise as much influence as the press.

Mrs. H. H. Graham spoke on the League of Nations. "The League in itself was of no value at the present moment," said the speaker, "but the great need was to keep the idea of a truly peaceful world before the youth of today."

Mrs. E. Want spoke on Music and of the necessity of the parent in teaching the child to love music. Mrs. Want said that a love of music helped to make a happy family life, and that many evil tendencies in children could be eradicated if their minds were occupied by music in any of its branches.

Mrs. C. H. Phillips contributed a delightful vocal solo, "Rank, Red Sun," accompanied on the piano by Mrs. A. H. Radford. The Misses Pauline Loescher and Agnes Rele presented a clever tap dance, with piano accompaniments by Geraldine Loescher. A well-rendered piano solo was given by Doris Fawcett.

Splendid annual reports of last year's activities were given by the secretary, Mrs. L. Callender, and Mrs. Marshall, the retiring convenor.

A collection was taken in the absence of the relief convenor, Mrs. Walmsley. A concise financial report was heard from Mrs. F. Smith, the retiring treasurer.

Mrs. N. Stanger, who is the delegate from Central to the monthly health talks given by Dr. Murray Fraser, read a paper on "Tuberculosis."

Mrs. Marshall was named as the relief convenor for 1937.

The attendance picture went to Miss Doughty's room.

Mrs. McWilliams was appointed to represent Central at the forthcoming Easter convention.

At the close of the meeting Mrs. Delahaye with her group of social assistants served tea, sandwiches and cake.

Mrs. McWilliams read a letter from the Teachers' Institute, asking the attendance of members and parents at the forthcoming musical festival.

SPENDS 8 MONTHS

GEORGETOWN, British Guiana, March 9 (C.P. Cable). — Bearded after eight months in the jungles of British Guiana, Brazil and Venezuela, Dr. Joe Levan, United States psychologist and explorer, was back in Georgetown to-day.

Thirty pounds lighter after traveling through 3,000 miles of jungle, Dr. Levan said he had found the Indians of the South American hinterland were "psychologically better than civilized people."

The Indians showed no traces of neurosis and in the 300 villages he had visited he could find no recollection of any cases of insanity during the past 80 years, he said.

KINGSTON FIGHTS COSTS OF TRIALS

Will Protest Being Assessed 70 Per Cent. Of Outlay For Prison Inmate Cases

KINGSTON, Ont., March 9—(CP)—Echo of the murder trial here during the past two weeks when the jury disagreed in the case of Convict Chester Crosley, charged with the murder of Guard John McCormick at the Kingston Penitentiary, was heard at the meeting of the City Council last night when the following motion, by Alderman Stansbury and Alderman Robertson was unanimously carried:

"That this council place itself on record as opposed to this city being assessed 70 per cent of the costs of cases arising out of trials of inmates of the Kingston Penitentiary and Collins Bay Penitentiary.

"The trial of convicts, after the riots and the recent murder trial, are glaring examples of where the money of the taxpayers of Kingston is going; that a copy of this resolution be sent to Hon. Norman Rogers and the Attorney General for the Province of Ontario."

The Irish Free State expects a record number of tourists this year.

Hobby Fair

Under the Auspices of the Elizabeth Bell Auxiliary

Will be held in St. Andrew's Church Sunday School Hall

March 11th, from 4-10 O'clock

Tea, 25c Home Cooking

UPTOWN SILK SHOPPE

Remnant SALE

450 useful lengths of assorted Silks, Woolens, Cottons, Velvets, etc., from ½ yd. to 5 yds., at ½ of regular prices.

½ Price

UPTOWN SILK SHOPPE

404 Geo. St. Phone 3619

PHONE 1453 185 CHARLOTTE ST.

CECIL LAPP'S

SPECIALTY HOUSE

See our Spring range of Curtain Nets, Ready-Made Curtains and Over Drapery Material.

Prices:—

Curtain Nets	25c to 35c yd.
Ready-made Curtains	79c to 3.95 pr.
Over Drapery	55c to 1.98 yd.

PERSONAL SERVICE

Alice T. Williams

Extends a cordial invitation to the Ladies of Peterborough and vicinity to a Style Revue of "Spring Modes" at her "Salon," 147 Hunter Street, on the evening of Wednesday, March 10th. Garments will be modelled from 7.30 to 9.30 p.m.

Hats, gloves and bags from The Robert Fair Co.

Character Clothes Shoppe

147 Hunter Street

WATCH FOR DAILY SPECIALS!

PATTENICK'S 368 GEORGE PHONE 855

WEDNESDAY ONLY

"Golden Fleece" 100% Pure WOOL 7c Ball

4 Ply, 1 Oz. Ball

BUDGET TO GIVE ROWE SOMETHING TO WORRY ABOUT

(Continued from Page 1.)

autocracy? and not because of things charged by the premier.

Hon. David A. Croll, Minister of Welfare and Labor, described to the members the workings of the labor and industry board to be set up under the new minimum wage for men legislation. It will have authority to inquire into industrial conditions, to negotiate wage agreements and to fix working hours.

The proposed board will supplant the minimum wage board, the apprenticeship board and other bodies, said the minister who described the bill as setting a foundation for a new labor department.

Toes Must Be Trod On.

Industrial workers, the Minister continued, could not be assisted without certain powerful toes being trampled on and he said it was a brutal opinion to say industry and business should be allowed to continue without wages finding their natural level.

"There is only one basic level wages for unskilled workers will find," he added, "that is the subsistence level established by relief allowances. Below that most men won't take the job. And thousands upon thousands of men in Ontario are working long hours for wages only a shade above what their families would be receiving were the men idle and on full relief."

He foresaw serious labor difficulties in 1937 and the Government planned to change the Labor Department to serve in bringing industrial peace. The theory of the sanctity of profits and the rock-bottom wage has had full scope, the Labor Minister declared.

STAGECOACH DAYS FOR ROCKEFELLER

Prefers To Have Lived In Era Of Slower Pace, Minus Cars, Telephone, Radio

NEW YORK, March 9—(AP)—John D. Rockefeller, Jr., indelibly identified with the gasoline age, says he would prefer to have lived in the days of the stage coach.

"I would gladly dispense with the telephone and the radio," said the man in whose mid-town group of steel and concrete towers New York's radio city was born, "if by so doing the peace and calm of life at a slower pace would be brought back."

Then: "Personally I would have rather lived in the days of stage coaches than in this day of automobiles and airplanes."

He spoke yesterday at nearby Tarrytown, long the home of his father, founder of vast petroleum enterprises, to urge a union of the churches of the community.

"Shall we let our personal preferences and feelings, be it hatred, dread or fear, or shall we unite in the spirit of love and service?" he asked, "and thus help to bring about the kingdom of God on earth?"

Recently he recommended a union of all sects as the only means of stemming what he termed the tide of materialism and crumbling moral standards.

The Examiner BULLETIN BOARD

At North Bay yesterday Judge Plouffe awarded a salary of $150 to Dr. Allan Roy Dafoe as M.O.H. of North Himsworth township. The municipal authorities had fixed it at $40 for the year.

Dr. T. M. Creighton of Dartmouth, N.S. has been appointed to the staff of physicians at Buckingham Palace. He has been practising in London for years.

Winnipeg police were on the hunt last night for four men they believed "big-time" gangsters intent on robbery.

The Manitoba Legislature yesterday wound up the debate on the address in reply to the speech from the throne, and the estimates were expected to be brought down to-day.

Declared Illegal

Sit-down strikes were declared by Mr. Justice Kingstone, in addressing the Grand Jury at London yesterday, as absolutely illegal.

Ludwig Kempff, the German Consul-General for Canada, died in hospital at Ottawa last night after a week's illness following an appendicitis operation.

Richard Brock, 68, of Richmond Hill, suffered a compound fracture of the leg when he was struck by a motor car as he was walking on Yonge street north.

An increase of more than $2,000,000 in the Canadian Pacific Railway's surplus is reported in a statement on the C.P.R.'s operations for 1936.

Driver Arrested

Charles Gurney was arrested by Toronto last night on a charge of criminal negligence after his car, it is alleged, struck a boy who was getting on a toy wagon.

University College of the University of Toronto has been presented with $10,000 to provide four scholarships by J. S. McLean, president of Canada Packers. Four students are to be sent abroad each year.

It is reported from Ottawa that exports of Canadian lumber to the United States have resulted in a shortage in many parts of Canada, and the price has advanced from $5 to $10 per 1,000 feet.

A new relief loan of $652,000 to Saskatchewan and the renewal of four relief loans totalling $1,110,966 to British Columbia have been authorized by order-in-council.

Cross on Ice

After 15 persons had crossed into the United States at Niagara Falls over the ice bridge guards were stationed along the Canadian shore to prevent persons going on to the ice.

President William Green of the American Federation of Labor announced yesterday that his organization would start organizing drives immediately in aluminum, flour, cereal and cement mills.

The Legislature's committee on Privileges and Elections will investigate charges made by Premier Hepburn against Dr. A. D. Roberts, Liberal member for Sault Ste. Marie.

A masked gunman invaded a Brooklyn restaurant and killed John Soelvean, an alleged policy game operator.

Poison Is Blamed

The body of Edward Kane, 36, of Stratford, who police said died from a dose of poison was found in a grove behind the Stratford General Hospital yesterday.

Appearing at Hamilton on four charges of car theft, James Andrews of Toronto was sentenced to four years in Kingston Penitentiary.

Threatening to blow up the lobby of a Fort Worth, Texas building, a well-dressed young man yesterday forced a cashier to hand him over several hundred dollars in cash.

Fifty Sudbury relief recipients went on strike yesterday because a petition asking for more relief had been rejected by the city council.

Chief Justice Injured

Sir Frederick Haultain, Chief Justice of Saskatchewan, sustained a broken arm and other injuries when he fell on leaving his home in Regina.

Five thousand or more teachers and trustees are expected to attend the O.E.A. 76th convention in Toronto at the end of this month. Baron Tweedsmuir will be a guest speaker.

Harry Hedderson of Toronto was sentenced at Hamilton to six months in the reformatory for the theft of gasoline from a service station.

A. Massey "Mait" Berry of Edmonton has been awarded the Trans-Canada Trophy for his services to aviation during 1936. He did some brilliant flying in the Far North during the year.

ROOSEVELT LIKES LIGHTER PARTIES

White House Guests Treated To Bright Dance Music And Popular Songs

By SIGRID ARNE

Associated Press Staff Writer

WASHINGTON, Mar. 9—(AP)—Dancers were circling the East Room as the White House while the Marine band puffed a thumbs and President Roosevelt smiled blandly.

Suddenly the President's smile turned mischievous. He whispered to his secretary, "Steve" Early, who mingled with the dancers and separated four men from their partners.

"There will be some singing," announced the band director as three red-faced newspapermen and Marvin McIntyre, a presidential secretary, huddled in front of him, humming uncertainly to get their pitch.

They wailed "Let Me Call You Sweetheart," peppered with sour notes. At the end the President applauded with fastness and appeared more vigorously than any of his guests.

That illustrates why "a good time" really is "had by all" when the Roosevelts entertain. It once was customary for White House guests to sit with frozen faces through classical music played by chamber music groups and classics rendered by opera stars.

Sang to Judges

But the Roosevelts had little. blond Jessica Dragonette of the radio, in to sing for the senate Supreme Court and their wives. Chief Justice Hughes smiled into his white whiskers and Mrs. Hughes leaned out a bit to get a better view of the gold cloth dress Miss Dragonette was wearing.

Cabinet men and their wives have strummed happily on the arms of their chairs, keeping time to the fast, rolling tunes. Both the President and Mrs. Roosevelt take a personal interest in the performers who entertain at the White House. After each program the President has asked Mrs. Roosevelt to bring the entertainers to him for a personal "thank you." Some of the more courageous come away with autographed photos of their host.

But the entertainment is tempered to the guests. For one diplomatic dinner the Roosevelts, in consideration of their foreign guests, had an elaborate classical program; a contralto, a Spanish dancer, a cellist, a harpist and a double-piano number.

Several nights later, jolly Vice-President, Jack Garner of Texas

OBITUARY

MRS. ELIZABETH MATHEWS.

(Examiner Correspondence)

CAMPBELLFORD, March 9.—The funeral of Elizabeth Mathews, widow of Robert Mathews, was conducted by the Rev. Mr. Macmillan of Bernhrae Presbyterian Church this afternoon. The deceased, who was in her 89th year, was a daughter of Mr. and Mrs. James Ketchen, Seymour Township.

Surviving her are two sons, William and Robert of Rawdon, and three daughters, Mrs. Harper Mollins, Stirling, Mrs. Herbert Bills, Toronto, Miss Luella Mathews, St. Petersburg, Florida. Three brothers James Ketchen, Havelock, Alexander Ketchen, Watson, Sask., Gilbert Ketchen, Shaunavon, Sask., and four sisters, Mrs. H. Johnson, Trenton, Mrs. Thomas Sarginson, Havelock, Mrs. Margaret Tank, South Bend, Indiana, and Mrs. Frank Butters of Toronto.

The pall-bearers were: Messrs. Bogart Linn, William MacKenzie, Malcolm Totten, Robert C. Clough, Alexander Hume, W. W. Little.

SPEAKER BLOCKS BLACKMORE MOVE ON AMENDMENT

(Continued from Page 1.)

pre-election pledge to end unemployment, and had failed to take any effective measures. Mr. Bothwell said no Government could end unemployment in so short a time and urged the Opposition to give Liberal policies a chance.

Within the framework of the Social Credit plan, said Mr. Blackmore, was the solution to Canada's economic problems with the necessary safeguard against inflation. Nationally-created money nationally issued would come, Mr. Blackmore declared.

Mr. Bothwell accused T. C. Douglas (CCF—Weyburn) of misrepresentations in articles contributed to the "Advocate," Western Canadian newspaper, dealing with proceedings in the House of Commons.

The method of bargaining used in the Conservative Government to obtain the 1932 Empire trade agreements was not in the best interests of either Great Britain or Canada, said Mr. Bothwell.

Spence Is Disappointed

Disappointment at the failure of the Government to reduce or eliminate any of the nuisance taxes was expressed by Mr. Spence. He congratulated the minister, Hon. Charles Dunning, on his financial presentation.

No government could end unemployment without the co-operation of the world. The King Government should not be blamed for failure to end unemployment. Neither should the previous Government, that the Liberal Government from 1921 to 1930 was responsible for a good deal of the unemployment which subsequently came to Canada through failure to protect Canadian industry. "The Conservative party is certainly a hard luck party," Mr. Spence declared.

"We always come into office in time to save the country from ruin and then they kick us out and the Liberals get all the credit. We are certainly a hard luck bunch."

There were in Canada a number of monopolistic mergers operating to the detriment of the Dominion, Mr. Spence said. He referred to Industrials Limited, which he said were owned in New York. "We should curb this sore of thing and give the small merchants and small houses a chance," he urged. "Soon the United States will have us by purchase."

Reciprocity Next Best.

Free trade was next to impossible and the next best, or middle course, was reciprocity, Mr. Fleming said, and the governments reciprocal trade agreement with United States had already brought benefits to Canada. There was more freedom of trade now than at any time since 1929-30.

Mr. Barber said he did not know why Labor Minister Rogers should [illegible] fruits and vegetables. In 1933 Quebec gardeners marketed $5,442,000 worth of vegetables and the next year $6,732,000 worth. The increase of $800,000 was due to seasonal tariffs, he said.

CAMPBELLFORD.

Dr. and Mrs. E. A. Stuart and Mr. and Mrs. W. Pelquinn were in Toronto on Saturday to take in the hockey game.

Miss Ruby Townsend of Frankford Continuation School spent the week-end with her parents, Mr. and Mrs. H. Townsend.

Mrs. William Archer, Toronto, is visiting at the home of Mr. and Mrs. J. O. Benor, Inkerman Street.

Miss Enid Richardson was in Toronto for the week-end.

Germany is expected to encourage its tourists to visit Austria.

Yesterday's Deaths

(By the Canadian Press)

Montreal—Howie Morenz, 34, one of hockey's all-time greats.

Ottawa—Dr. Ludwig Kempff, 64, German Consul-General at Ottawa.

Paris—Francois Arago, 76, vice-president of the French Chamber of Deputies.

London—Clarton Calthrop, 66, British ceramic author, artist and designer.

Beaconsfield, Eng.—Sir Albert Ernest Kitson, 68, one of the world's outstanding geologists.

Native batik makers of Netherland India are feeling the return of prosperity to their ancient handicraft market.

NOTICE

TO ALL MEMBERS OF THE PETERBOROUGH DISTRICT ADVISORY COMMITTEE

A Meeting Will Be Held At 7.30 P.M. TUESDAY (TO-NIGHT), MARCH 9 In the Board Room of the CHAMBER OF COMMERCE

All Members Are Most Urgently Requested to Attend.

(Signed) ROLAND DENNE,
Chairman
Peterborough District Advisory Committee
Home Improvement Plan

I have the Solution to your Problem

"My associates and I have helped 145,000 persons in the past year to arrange financial security for themselves and their families.

"We are specially trained to render such service and are fortunate in that our Company's name is a hallmark of integrity and strength.

"May we help you in your plans

—to educate your children
—to provide for your wife or other dependents in case of your prior death
—to protect your business interests
—to furnish funds upon which to retire
—to clean up all debts at death, including Succession Duties, unpaid taxes and other bills?

"With proper provision for the future there is greater enjoyment of present living.

"May we talk it over with you?"

Established 1874

London Life Insurance Company

"Canada's Industrial-Ordinary Company"

HEAD OFFICE - LONDON, CANADA

District Offices—Royal Bank Bldg., George & Hunter Sts., Peterboro.

The Democracy of Print

Whether he is rich or poor, highly placed or [illegible], everyone seeks news.

The desire to know what is happening in the [illegible] is strong and instinctive; the need to satisfy this natural curiosity urgent and persistent.

Before newspapers were available, few enjoyed the privilege of regular dependable news of events, ideas or achievements . . . men, manners or markets . . . beyond the restricted boundaries of their own communities. The settlers journeyed weary miles to maintain the necessary contacts with affairs and friends. Roads were few and primitive. Travel was difficult. Mails were infrequent and means of communication slow. In winter the "snowshoe express" took weeks to travel from Montreal to Niagara. Foreign news was scarce.

Today all the news from far and near is brought to every Canadian, quickly and completely, by his daily newspaper. No matter what his interests or occupation may be, it serves his needs. Day after day it provides up-to-date information which influences his opinions, plans and purchases. There is no phase of community or national life it does not touch; the aspirations and accomplishments of the world at work, and at play, are recorded in picture and story on its pages.

Unfailing performance of this service to the individual has made the daily newspaper indispensable to more than two million Canadian families and a constructive force in every community.

* * * * * * * * * *

CANADIAN DAILY NEWSPAPERS

The Peterborough Examiner

PETERBOROUGH, ONTARIO, CANADA, TUESDAY, MARCH 9, 1937

Increases For Meat Packers

CHICAGO—Wage increases of nine cents an hour for 54,000 employees in the United States meat packing industry were announced today by the "Big Four" packing companies. It was estimated the pay boosts would fatten workers pay envelopes by $22,000,000 a year.

Clue On The Death Gun

HACKENSACK, N.J.—A former New York gun dealer told Bergen County authorities today, Prosecutor John J. Breslin announced, that one of the pistols used to kill R. Norman Redwood, New York "Hatchet Gang" union leader, was sold in 1933 to a lieutenant of the late Schmitz.

NGINEER PREFERRED FOR DOUBLE POSITION IN ROADS DEPARTMENT

d Of Works Approves ecommendation Of City Engineer

OPINION DIVIDED

ority Favored F. T. Tuggey Street Commissioner—No Appointment Yet

ointment of an official for the position of assistant city engr and street commissioner, as mended by City Engineer Parwas approved by a majority of Board of Works Monday night. ning a long session ich Alderman Sloan, chairman, ted his program of expending on street improvements, ing storm drains, sidewalks, sur- maintenance and construction, ase of some new machinery, long list of other outlets for money allotted to the Board out the 1937 taxes.

An Assistant Needed

several years the council has proposing the appointment of a commissioner to supervise the ous groups of men employed by Board of Works department, and by relieve City Engineer Par- of outside detail work in order he would have more time for ical duties in his office.

lowed with this suggestion has a plan to erect a factory fence d the city's yard on Townsend and place some person in e of stores, tools and other sup- in order that an exact record be kept of all such materials were in stock or were used by department.

In the Estimates

m this year's estimates were ly compiled provision was for these two contemplated tments and the cost of con- ing the wire fence. Mr. Par- was asked for his views which set forth in a report read by hairman, Alderman Sloan. In the City Engineer advised that eneral plan be put into effect hat the street commissioner be ngineer who could take levels ay out work and also, if neces- assist in the office during the ter season.

Two Applications

ding on reports of the council's ations F. T. Tuggey and W. H. 303 Boswell Avenue, applied he position of street commis- r, and the board Monday night ded to discuss Mr. Parsons' ity letter. The central point of ssion was whether a qualified neer should be engaged for the Appointment of two men, an ant engineer and also a street missioner, as at the time when Kirkham was the assistant en- r and Mr. Bratt's commissioner, regarded as preferable if they needed and the city's finances anted that course.

erman McIntyre said it would mistake to appoint an assistant neer.

hat the city needs," he said, "is eet commissioner, and if we et a man of the ability of Pres y it would be a good stroke siness. He could look after the on the jobs and their time and see that materials and tools properly checked."

rs. Macdonald said he was orting the City Engineer's re-

An Ideal "Sez Us"

erman Glover—The set up un- Harry Evans seemed to me an arrangement. He was the ervor of the outside work and able to relieve Mr. Parsons of at deal of that responsibility.

erman Wilson—I think our eer can look after all the work he has to do, and we don't need her engineer. It is hard to get essional man, an engineer, who handle men, and that is expe- true of the young man who engineering but has ittle or no experience with men the job.

erman Cotton disputed that on about the ability of en- rs to act as foremen, and quot- number of instances to support ontention.

erman Glover—I am convinced that a supervisor under the city engineer would save his salary every year.

Alderman McIntyre—We have the material right here, a man who can take off his coat and get on the job and show men how to go about it. An engineer is not for me, gentlemen. I am not in favor of filling this position with an office man.

Behind With Work

City Engineer Parsons said he could not be in the office and out around the city at the same time. He needed considerable time during the next two years to make proper records of the levels of the surface drains and other work which had to be laid out four or five years ago when the council was in a hurry to provide work for the unemployed.

Alderman Cotton—I am in favor of Mr. Parsons' report. He knows what should be done and we ought to accept it.

Ald. McIntyre—Mr. Tuggey would save you money outside where you are wasting it.

Ald. Dutton—I feel that to get the efficiency we require we should have an outside man who will see that the city's employees render efficient service. All we are asking is a fair day's work for a fair day's wage.

Ald. Dutton suggested that G. G. Torrance of the relief office was well qualified for the clerical position at the city yard, and the members of the Board generally endorsed that opinion.

Train Assistants

Mr. Parsons intimated that he was looking forward to the day when he would be able to retire from the city's service, although he felt he had many years of usefulness ahead of him. Mayor Macdonald said that the council should keep in mind when making appointments the desirability of training qualified men as assistants to the department heads whom they might eventually succeed.

Alderman Sloan told the Board he believed that E. A. Chalmers, county road superintendent, would consider the assistant engineer's position for the reason that suburban area commissions might be absorbed by the Ontario Department of Highways, and Mr. Chalmers would be left with only the county road work. Alderman Sloan said he was an exceedingly capable road engineer and had proved his ability in his work for the county council.

Alderman McIntyre wound up the discussion with his motion for the appointment of Fred Tuggey as street commissioner, and Alderman Cotton moved in amendment that Mr. Parsons' report be adopted, including the recommendations for the erection of a fence and the appointment of a clerk at the city's yard, in addition to the appointment of engineer for the combined duties of street commissioner and assistant engineer.

Alderman McIntyre changed his motion to include the appointment of a stores clerk. Alderman Sloan called for the vote on the Cosson-Dutton amendment and it carried by five to three.

Resigns Pulpit

REV. WILLIAM ALLAN.

Pastor of Dovercourt Road Presbyterian Church, Toronto, who is reported to have resigned his charge that he might give all his time to radio, to special evangelistic service, to Sunday engagements for all denominations and to lecturing. While Mr. Allan's resignation has been tendered to the clerk of Toronto Presbytery, it is further reported, his congregation is requesting him to stay. He was one time pastor of St. Paul's Presbyterian Church, Peterborough, at which time his son Andrew F. Allan, now radio announcer, was a member of The Examiner editorial staff.

OBITUARY

ANDREW PAUDASH

The funeral of Andrew Paudash whose death occurred at Ross Memorial Hospital at Lindsay was held on Sunday afternoon last from Hiawatha Church with the Rev. Mr. Sanders officiating. Interment was made at Hiawatha Cemetery.

The late Andrew Paudash was a lifelong member of the Hiawatha Indian Band and had reached the age of 58 years. Since leaving Hiawatha Reserve about thirteen years ago, he had made his home in Lindsay.

He leaves a brother, Johnston Paudash; and a half sister, Mrs. William Muskrat, both of Hiawatha.

Murray Street Chain Gang Minstrels

Members of the Murray Street Chain Gang Minstrel Troup together with the orchestra and director who are repeating their success of last night in Murray Street Church are pictured in the above group. Rear row LEFT to RIGHT: Fred Trotter, orchestra leader, John Kitney, Hugh Davidson, Eric Edmundson, David Wilson, Russell Huggins. Mid-row LEFT to RIGHT: Miss Edna Borland, orchestra pianist; John Dundas, Earl McNabb, James Mann, Earl Spencely, Al. Spencely, Frank Spencely, Carlos Palmer, Douglas Weir, Miss Pearl Smith. Front row LEFT to RIGHT: Oscar Sloan, Harry Wynn, Arthur Mann, Frank Wirt, Delbert Watman, Charles Clarke, interlocutor, Harry McNabb, C. Gould, G. Stevens, Kenneth Mann, Vivian Mills, Grant Palmer. Director Walter Fitzgerald is standing in the centre between the first and second rows.

—(Photo Roy Studio).

MINSTREL SHOW SCORES BIG HIT MURRAY ST CHURCH

Chain Gang Minstrels Stage Show In Sunday School Hall

NOVEL FLAVOR

Merry minstrel fun with a novel flavour was provided by the Young Men's Class of Murray Street Baptist Church with presentation of "The Chain Gang Minstrels" in the Sunday School auditorium last evening. A large audience greeted the show.

The traditional minstrel set-up was varied in a manner which met with the complete approval of the audience by adherence to the chain gang theme throughout. The traditional blackfaces were there in excellent character but lacking were the traditional gaudy garbs to which blackfaces are supposedly addicted. In stripped prison uniforms they made their doleful fun against a background setting of cold, grey prison walls.

The Program

The program was opened with selections by all orchestra lead by Fred Trotter. Warden Charles Clarke then took charge with his convict crew and the fun proceeded. The end men were: "Agony", Grant Palmer; "Boss", Vivien Mills; "Crawfish", Ken. Mann; "Drumstick", Harry Wynne; "Eggnog", Arthur Mann, and "Punitence" Oscar Sloane. The circle was composed of Curt Gould, Frank Weart, Deb. Whatman, Douglas Weir, Harry McNabb and Carles Palmer. In the back row were Earl Spencely, Jim. Mann, J. Dundas, Frank Spencely, George Stevens, and Earl McNabb.

Following a second appearance of the orchestra, a monologue by Bert Alcock as "Professor Dumnoodle" scored a hit. Doug. Weir then afforded a vocal solo "As She Sang to the Bright Silvery Moon" with the support of the gang. A fine reception was accorded a negro skit by Deb. Whatman and Oscar Sloane entitled "The College Water-Boys."

Variety

Ab. Vluette and his Rural Rascals added to the reputation they have gained as local entertainers with a comic musical and vocal act. A generous round of applause was accorded "The Jail-House Quartette" for their melodic interlude. The quartette was composed of Harry Wynne, Vivien Mills, Art Mann and Grant Palmer. Helen Ludbrook and her well known troupe of Hawaiian guitar artists entertained with musical selections. The show was concluded on a note of high comedy with an act by the Spencely trio—Earl and Frank and their father, Al. Spencely.

Walter Fitzgerald was director of the show. Excellent piano accompaniment was provided throughout by Pearl Smith.

PAINTING TENDERS FOR REST STATION

To Property Committee

Nine tenders for painting the public rest room on the market were opened by Alderman McIntyre at the Property committee meeting Monday night. The lowest was from H. Schaver, Hunter street for $120, and the next in upward order was from F. E. J. McClennen and Son for $180. The committee was in favor of accepting the McClennen bid, but several extras have to be added to the contract.

It was decided to refer the extras to four of the painters for their prices: A. Anderson, $175.75; F. J. O'Connor & Son, $185; Harry Manser $185; and F. R. J. McPherson, $160. The committee believed that Mr. Schaver could not fulfill the contract at his price.

Woman Bluffs Judge On Spanking Proposal

Ironton, O., Mar. 9 (CP)

A WOMAN jailed overnight for intoxication told Judge O. H. Henninger she would rather be spanked than return to a cell.

"It's your choice—spanking or jail," said the magistrate.

She chose the spanking. Police Clerk Charles Cooper obtained a board and the prisoner bent over to receive the sentence. Cooper lifted the board, hesitated.

"You're free to go," said the judge to the prisoner, "why don't you take up poker?"

Main Street Topics

Jabs and Jottings as Picked Up By Examiner Reporters.

A FLU VICTIM

Alderman G. N. Gordon, K.C. is confined to his home a victim of the flu.

INVITE FENCE TENDERS.

City Engineer Parsons was instructed to advertise for tenders for the construction of a factory type of fence around the city's yard on Townsend Stress by the Board of Works on Monday night.

NOT BUYING FLUSHER.

Items eliminated from the Board of Works spending program for the year are a combined street flusher and oiler, and retread surface for Simmons Street. Even Alderman McIntyre's claim for a short stretch of retread on Park Hill Road was left out.

MORE VISIBLE COLORS.

The city's new power grader that is being bought from the Sawyer-Massey Company will be painted yellow and black, protective colors adopted by the Department of Highways on all their motor vehicles.

COLLIDES WITH CYCLIST.

Driving his car at Simcoe and Queen streets on Monday evening, Roy Desmarais was involved in collision with a cyclist. The bicycle rider, stated to be Earl Allen, 534 Armour road, sustained bruises to his right arm, while his machine was damaged, according to police report.

ARMY GENERAL COMING

General and Mrs. Higgins, the great Salvation Army leaders, will visit this city on April 7. It was reported today. Peterborough has not been favored with a visit from a Salvation Army general since 1898.

ROTARY CARNIVAL.

The dates have been fixed for the annual Rotary carnival which will be held this year on June 9 and 10. Jack Steele, who again managing the affair and the tickets for the Plymouth car, which will be the principal prize in connection with the event, are already being placed on sale.

CROWS ARE SIGHTED.

Although a few crows are usually noted around Peterborough during the winter months, it has been a strange feature of this unusual winter that none of the birds have been reported until a day or two ago. They are evidently back now, however, for several citizens, among them Gerald Wood, state they have seen crows in the last few days.

SANDLESS SKIDDING

It was 8.30 and all was sandless at the George street corner of Charlotte street this morning. Half an hour later cars were still skidding at what is regarded by some people as the main corner of the city. A bread truck missed three turns in the lights unable to get traction on the glare surface.

SONGSTERS BRIGADE

As a climax to the Salvation Army Junior songster's musical concert last evening, a fine bouquet of flowers was presented Miss Ethel Payton. The organization is celebrating its tenth anniversary with 34 members participating. Twenty members have been graduated to the Senior Songster Brigade.

ST. ANDREW'S W.A.

At the meeting of the Women's Association of St. Andrew's Church, Mrs. W. B. Morris was guest speaker on the subject of the Labrador Medical Mission. Her informative and interesting talk was much enjoyed. Mrs. C. H. Stone, vice-president, was in the chair, and devotional services were taken by Miss M. Ferguson, while Mrs. A. H. Radford sang. Mrs. V. S. Foster was in charge of the pleasant social hour which followed.

ENCOURAGE GAS STATION.

R. A. Sutherland's plan to build a service station costing $3,000 at 14,000 at the south-west corner of King and Aylmer Streets was tentatively approved by the Board of Works, and will be ratified if detail plans are presented and approved by City Engineer Parsons. Mr. Sutherland is prepared to lease a 40-foot by 130-foot lot from the C.N.R.

WANT BETTER OFFER.

The Peterborough Lumber Company's offer to the city of the McDonald estate property east of George Street for the city's lot at the north-east corner of Lansdowne Street and Monaghan Road would be acceptable to the Board of Works if the company included their Burnham's Point property in the proposed deal. This was the Board's decision last night on the ground that the present terms were all in the company's favor.

MAGISTRATE'S COURT.

On pleading guilty to charges of vagrancy before Magistrate O. A. Langley, K.C., this (Tuesday) morning two transients stated to be Joseph Paul and Joseph Lynch were remanded for sentence for one week.

AT THE EMPRESS.

Among the registrations at the Empress Hotel are Dr. R. W. Robertson of Princeville, Sask., S. J. Preelnus, Ottawa, R. Hirdle, St. Lambert, Que., L. R. Thompson, Ingersoll, W. N. Bostock, James A. Rae, Kingston, and A. B. Scarff, Montreal.

ANOTHER EXCURSION.

Hockey excursions to Toronto have been strongly featured this winter and along comes the announcement of still another one, this latest sponsored by the local Imperial Oil Company staff who have arranged for a special Canadian National train on Saturday, March 20 when the world's champion Detroit Red Wings will clash with the Maple Leafs. The train is billed to leave here at 2 o'clock on Saturday afternoon.

HELD FOR PETERBOROUGH.

George Pemberton of Symington Avenue, Toronto, was arrested on Monday night by Detective Arthur Harris for the Peterborough Police on a charge of fraud.

FAKIR INCITING TRIBES TO REVOLT

Britain Forced To Send Troops Into Northwest Frontier Area

LONDON, March 9 (C.P.-Havas) —A British expeditionary force, including field artillery and auxiliaries, has been despatched to Waziristan on the North-west Frontier of India to put down a new tribal rebellion, Reuters News Agency reported to-day from Rawalpindi.

Authorities said a fakir calling himself the "Champion of Islam" has arisen in the border country and is inciting the tribes to revolt by describing the British Government as "the ally of the Hindus."

Yesterday Sir H. Aubrey Metcalfe, Foreign Secretary to the Indian Government, admitted, according to Reuters, that two British officers had been killed and $430,000 had been spent in military operations.

GIRL'S BODY FOUND FOLLOWING WRECK

Difference Of Opinion Arises As To Whether She Is Ex-Montreal Newsman's Wife

DAWLISH, Devon, March 9.—(CP Cable.)—A verdict of "found drowned" was returned to-day at the inquest here into the deaths of Constantin Serge Zolotoukin and Miss Phyllis Durant, both formerly of Montreal.

Their bodies were washed up near the estuary of the River Exe along with the wreckage of a small schooner belonging to Zolotoukin.

Evidence at the inquest indicated Zolotoukin, who used the surname of Exo when a newspaperman in Montreal, had set a course for Cherbourg, but had been driven back by bad weather. The coroner remarked it was an extraordinary thing the yacht should have put out from Dartmouth late Friday night when the weather was so bad. But he added the reason was none of his business.

The coroner referred to Miss Durant as "Mrs. Zolotoukin." The man's mother, Mrs. Zolotoukin, Sr., testified that as far as she knew the woman with her son was his wife.

Frank McTavish of Bridgetown Barracks, Chatham, a Canadian officer, identified the woman's body as that of Miss Phyllis Durant, stepdaughter of D. M. Martin, of Montreal. He said he had known both the girl and Zolotoukin but could not say whether any marriage ceremony had been performed.

(In Victoria, B.C., Mrs. Janet Lang Zolotoukin, who was married to Zolotoukin five years ago, said she had no knowledge of any divorce or separation proceedings concerning herself and her husband.

Argentina increased its cotton acreage 30 per cent. in the last year.

'QUAKE TREMORS ROCK U.S., ONTARIO IN EARLY MORNING

Toronto, Woodstock, Windsor, Chatham, Kitchener Citizens Awakened

NO PROPERTY DAMAGE

TORONTO, March 9 (CP).—Earth tremors which struck parts of the United States reached into Ontario today. The tremors, only slightly felt, were reported at Woodstock, St. Thomas, London, Toronto, Kitchener, Windsor and Chatham.

The tremors were felt about 12.45 a.m. in the six Ontario centres. St. Thomas reported the tremor quite distinct.

Rocking buildings awakened residents in cities near Detroit, while in Indianapolis the disturbance lasted about 10 seconds. Shocks occurred at Lexington, Ky., and Louisville, and faintly in the Chicago area. It was the second shock felt in the mid-western states in the last week.

Two distinct earth tremors disturbed sleeping Woodstock citizens and alarmed those who had not already retired to rest. The shocks were not heavy enough to cause any property damage.

Minor earth tremors were felt in many Western Ontario points and parts of Michigan, according to reports reaching Windsor.

Beds Tremble.

A resident of the western section of Windsor reported beds in his house trembled, while a desk he was working at shook. He said the quake was slight, but could be distinctly felt. Detroit and suburbs also felt the tremors.

A Chatham resident said the shock was felt most in a telephone building. London and Toronto reports said the tremors were felt but "slightly."

Two perceptible earth tremors were felt at Kitchener.

Dwellers on the upper floors of tall apartment buildings detected the pair of shocks which seemed to be missed by those "on the ground."

Rev. Joseph S. Jolief, head of the department of seismology at John Carroll University, Cleveland, said the earth tremors felt in the mid-western states "were of about the same magnitude as last week's quake—perhaps a little greater in intensity."

He attributed the source as the same as the previous one—an upriver section of rock crust in the old glacial region of Northwest Ohio.

Finance Committee To Consider Gift

Peterborough civic officials were this afternoon in doubt as to the manner in which the one-mill subsidy to Ontario municipalities announced in the budget would be applied here. Peterborough's tax rate has already been struck at 37 mills for the year.

The subsidy will amount to approximately $21,400 for Peterborough. Officials are asking themselves whether or not it is too late to re-set the tax rate at 36 mills to allow for the subsidy. The tax department has already started its annual preparations to collect on the 37 mill basis, it is understood.

Alderman G. N. Gordon was of the opinion the Legislature will pass supplementary legislation to enable municipalities to pass the benefit of the subsidy immediately to the taxpayers.

The matter of the subsidy will likely be considered by the Finance Committee at an early date, Alderman James Hamilton said.

TWO BOYS BURNED

Rescued Unconscious After Setting Home Afire Playing With Matches.

WINDSOR, March 9.—(CP).—Two small children of Mr. and Mrs. Fiery Chaban were rescued in an unconscious condition to-day when fire broke out in a small storage room near the kitchen of their flat over a store. The two, Billie, four, and Peter, three, were found under a table in the living room and were taken to hospital where oxygen was administered.

The small boys suffered slight burns which are not regarded as dangerous. It is believed they started the blaze by playing with matches. Damage was confined to the storage room.

Somehow, China is to have its first modern water-supply system.

Bulgaria exports 1937 will be its best year economically in a decade.

THE STARS SAY . . .

By GENEVIEVE KEMBLE

For Wednesday, March 10.

AN ACTIVE day and one of important developments in forecast by the prevailing lunar and mutual aspects of major planets. This activity in the direction of progress and established fortunes will be the normal outcome of the breaking up of stubborn obstacles and long-standing congestions in the affairs. Employment, labor, business and investments may respond to such reorganization and sudden stimulus, with lands and possessions increasing in value, probably at the behest of superiors or those in power and prestige.

Those whose birthday it is may anticipate a year of important opportunities and definite progress in the affairs, following the breaking up of old crystallizations and obstacles. Influential persons may be found ready to support such readjustments, which may result in stabilized values in property, investments and other possessions.

A child born on this day may be studious, industrious, steady and moderately ambitious, succeeding in employment or in ventures with important interests, where it may make good progress and attain personal power and popularity.

CHOIR LIBRARY WORTH $50,000

Dr. Fricker Excels As Builder Of Programs For The Mendelssohn Choir

PETERBOROUGH NUMBERS

The program to be presented by the Toronto Mendelssohn Choir in St. Paul's Presbyterian Church under auspices of the Man's Association on Tuesday evening next, shows very thoughtful planning on the part of Dr. H. A. Fricker the choir's eminent conductor.

Only years of experience in program building enables a conductor to unerringly select, from a library such as is owned by the Mendelssohn Choir, choral numbers which give the utmost pleasure to every taste that will be represented by the large audience which advance ticket sales have assured.

Over the forty years of the choir's existence it has accumulated one of the most comprehensive and valuable libraries of choral works owned by any choral organization on this continent. It consists of nearly three hundred and fifty numbers representing the choice of the whole field of choral music from Palestrina to Healy Willan and Willan Walton, and, to replace the music today, would cost approximately $50,000. It's bulk occupies the spacest two large rooms in the Toronto Conservatory of Music.

Reviewing the program to be presented here, The Examiner notes, following the National Anthem which is to open the program, a group of four motets including a composition by Mendelssohn after whom the famous choir is named. Also included in this group will be three chorales from Bach's "Jesu, Joy and Treasure" sung with great success at the choir's recent Toronto concert.

The second group, consisting of part songs by various composers, is a selection of the liveliest, most tuneful and ear-pleasing numbers in the choir's library, while the third group consists of Scotch and English airs, such as the wonderful choral arrangement of "Annie Laurie", and "Drunk to Me Only With Thine Eyes" and the jolly part song "Bold Turpin" and the lilting "Dance the Cachucha" from Gilbert and Sullivan's "Gondoliers".

A most pleasing interlude for all lovers of great organ music will be Dr. Fricker's presentation of Bach's "Toccata and Fugue in D Minor" played between the first and second choruses.

LOST IN BLIZZARD 2 BADLY FROZEN

Rescued By Miners After Wandering Wilds Around Little Long Lac

GERALDTON, Ont., March 9.—(CP).—Two Londen, Ont., men were recovering to-day in this north-western mining town from severe frost bite suffered yesterday when lost on Little Long Lac in one of the winter's worst blizzards.

W. B. Archer, manager of the Coronation Long Lac Syndicate, and A. N. Cameron of the London Financial Services crossed the lake to investigate mining claims, although they were warned a storm was threatening.

When they turned to retrace their steps, snow had drifted the trail and the rising sleuard made identification of land marks impossible. They battled the gale two hours before they found shelter in an unoccupied shack.

When the wind abated they tried again to find their way back to Geraldton but the country was entirely strange to them. Fortunately they stumbled across a group of miners who took them to the Hardrock mine where they were given first aid. They were brought to Geraldton and placed under a doctor's care last night.

Council Decides To Regulate Sale Of Refreshments

North Monaghan Places Must Close At Eleven o'Clock Except Saturdays

REGULAR MEETING

Refreshment booth and other places selling food and refreshments in North Monaghan are henceforth to have their hours of sale regulated. At Monday's meeting of the township council a by-law passed which provided that these places must close at 11 o'clock on Monday, Tuesday, Wednesday, Thursday and Friday nights and not open until 7 o'clock the next morning. On Saturday nights they may remain open until midnight, but must not re-open until noon on Monday.

All the members were present with Reeve James Milby presiding when the council met Monday afternoon.

H. I. Bradburn was present representing A. E. Wilson and Company of Toronto representing Lloyds of London, Eng. in regard to public liability insurance on township roads. George McKim was also present representing Lloyds of London.

A resolution was passed that George McKim be given the public liability insurance on township roads at $85 per annum.

George Martin was present re car wreckage at the township dump grounds. Mr. Martin's tender of $2 per ton was accepted for old car bodies on the township dump grounds.

Fred Panter came before the council and complained that his neighbor had filled in the driveway where the road superintendent took the tile out.

A resolution was passed that the road superintendent put back the tile in front of the driveway on Chamberlin street which he removed last fall, and also when Mr. Panter furnishes a proper tile for his driveway that the road superintendent install the same.

Harold Bastle, tax collector, presented his statement showing $1,736.00 taxes, $42.48 penalty and interest, and $270.63 of arrears of taxes to be returned to the county of Peterborough for collection.

Bylaw No. 1065 was read, amending Bylaw No. 964, regulating victualling houses. The by-law was passed, and regulates the hours in which food or refreshment places may remain open to the public.

Medical Service.

A letter was read from the minister of unemployment relief stating that the cost for medical services will be 35 cents per person per month for all relief recipients, six cents of which will go for drug services.

The following school money was passed for payment, S.S. No. 1, $76.00; S.S. No. 2, $1,200.00.

A resolution was passed authorizing the township clerk to remove from the books of the county of Peterborough the arrears of taxes on following properties owned by the township: Pt. 7 feet west of the east 78 ft. 6 inches lot 8, plan 36, west 108 ft. 6 inches, lot 7, and 104 feet 6 inches west of the east 92 feet, lot 7, plan 40.

The following accounts were ordered paid: Canadian National Railways, tickets and expenses, Workmen's Compensation Board, $8.00; Bruce Johnston, tickets and taxi, $4.10; Roy Emery, scavenger arrears $50; William Dixon, extension of time, $35.00; Soden's Bookstore, $1.20; Harold Mebahon, St. Toronto General Hospital $2.00, treasurer of the County of Peterborough, total county hospital bill for North Monaghan, $2,048.50, amount payable by the township, $1,024.65.

The following relief accounts were passed: W. J. Grady, provisions, $21.60; Wm. Lunn, $43.20; E. G. Johnston, $28.60; R. McMahon, $6; Mrs. Hopson, $31; T. J. Hartman, $7.80; A. E. Saunders, $13.20; Frank Coseline, $14.70; Gordon Hudson, $19.80; H. Davidson, $6.00; A. Selkirk, clothing, $2.37; Campbell Dairy Company, milk, $5.68; Local Dairy Co., $5.55; Joseph Kilrushback, delivering relief vouchers, $20.75.

A resolution was passed that the road superintendent be asked to look after Lundy's Lane and to take steps to have the footpath repaired with cinders or gravel. The meeting then adjourned to meet again at the court house, Peterborough on Monday, April 12 at 2 o'clock.

Notice

The Examiner's Business Office now closes every evening at

6 P.M.

Instead of 8 P.M. as formerly.

Peterborough Master Painters

Agree to pay (commencing March 15, 1937) Journeymen Painters and Paperhangers 50c. per hour, and urge the Journeymen to avail themselves of the co-operation being made in their interest in this matter.

MARCONI

Greatest Name in Radio

Model 80

$89.95

NO MONEY DOWN

$1.85 a Week

airs to all makes of radios $1.00 Radio Tune-up Service

JOHNSTON'S

OPEN EVENINGS

PHONE 2123

Nash and Lafayette

SALES AND SERVICE

Prices From $995 to $1,495

Foley & Wilson

Dunnet at Reid. Tel. 2027

MONTREAL GAME IS LIKELY OFF

Death Of Morenz, Famed Canadiens' Centre, Calls For Postponement Of Game

OTHER GAMES GO ON

TORONTO, March 9.—(CP). — There was only one subject of discussion to-day among hockey men. The National League stretch drive and the fight for favored places were forgotten in the general sorrow over the sudden death of Howie Morenz.

Three games were scheduled for to-night—in Boston, New York and Montreal—but it is likely that at least the Montreal game will be postponed. Morenz' team, Canadiens, were scheduled to meet Maroons there.

Other contests were down for Boston, where Detroit Red Wings and Bruins meet, and New York, where Rangers and Americans play their last game of the season.

Americans have lost any hopes of taking the city title long ago and they are out of the playoffs. So the game could only mean a chance to fatten their goal scoring records with an eye to contract-signing time.

For Rangers it would mean an opportunity of making sure of a play-off berth. While it is true they need only make one point in five games to beat out Chicago it is likely they will be shooting for it to-night in an effort to blast Hawks out of the picture definitely.

Assists From Ramblers.

Rangers are taking three men from Philadelphia Ramblers for the contest. Clint Smith, Bryan Hextall and Eddie Wares will replace Neil Colville, Lynn Patrick and Bill Cook, all on the ailing list.

A win for Detroit to-night in Boston would give Red Wings first place in the American division without any argument. In the four remaining games Bruins could not catch Wings. Art Ross' Boston team is sure of making the playoffs, but still have to fight to be sure of keeping second place from Rangers, whom they lead by three points.

KING OF WINTER SPORTS
Ski-ing
By Charles Schaer
Sponsored By Peterborough Ski Club

42—JUMP TURN WITH AID OF

The jump turn is used principally when conditions are such that the successful execution of any other turn or swing is doubtful. When the space available is restricted, when there is insufficient time or speed and especially for a sharp change of direction in breakable crust the jump turn is indispensable.

The turn may be made with the aid of either one or both of the sticks. The procedure using one stick will be dealt with in this article. From the erect running position with skis abreast sink into a crouch, the feet and knees together. Plant the stick about which the turn is to be made in the snow close to the tip of intended inner ski. Figure 1. Keep the elbow close to the body and turn the body and turn the shoulders in the direction of the turn. Figure 2. As the feet reach the stick spring up and take the weight on the stick. Figure 3. Draw the feet up, keeping the ankles and knees firmly pressed together. At the top of the spring swing the hips, legs and skis around pivoting the whole body about the stick. Figure 4. Straighten the legs immediately so that the shock of landing can be absorbed by the knees, that is by sinking to a crouch. Figure 5. The feet should land on a line through the point where the stick is planted, parallel to the direction of travel at the time of the spring. The distance between the point of "take off" and the point of landing will vary with the speed of running and the slope. Keep your eyes on the landing place not on the spot from which you are taking off.

Practice the turn in soft snow on the level, starting a run from a stationary position with skis across the slope, and jumping without making a turn while running. Do not crouch too low for the spring. Turn the body from the waist up in the direction of the turn before the spring. Keep your eyes on the landing point and straighten the legs before coming to the ground. It is well to choose a soft surfaced spot for the take off so the skis will hold firmly for the spring.

Next: The Jump Turn with two sticks.

(Copyright, 1937, Central Press Canadian).

Wrestling Last Night

(By the Canadian Press)

Montreal — Steve Casey, 213, Ireland, defeated Nick Lutz, 218, Long Beach, Calif., two straight falls.

New York — Danny O'Mahoney, 216, Ireland, threw Chief Little Wolf, 208, Oceanside, 16.28.

Philadelphia — Cliff Olsen, 215, Brandette, Minn., threw Rudy Dusek, 219, Omaha, Neb., 28.36.

Atlantic City, N.J. — Ed. Meske, 200, Akron, Ohio, defeated John Kalan, 218, Winnipeg, two out of three falls.

Statues of fairy-tale figures in snow and ice line the walks of children's winter parks recently created in Gorky, Russia.

Kentucky Derby Favorite

From the rapt attention given by Pompoon, the photographer apparently had little difficulty in getting him to pose. This picture was taken aboard the train that took the son of Pompey from Mount Washington to Columbia, S.C. Pompoon is winter book favorite for the historic Kentucky Derby to be run at Churchill Downs on May 8. This thoroughbred racer is undergoing a spell of training for his debut as a three-year-old in the derby while in Columbia. He was two-year-old champion of 1936.

SPORTS DAY BY DAY

Digging Up the Local Dirt With the Odd Chuckle or Two

(C.J.P.)

AN EXECUTIVE baseball meeting of the senior club will be held at eight o'clock tomorrow (Wednesday) evening in the Y.M.C.A. Main business items to be discussed will be the bolstering of the Petes' team this spring and appointment of delegates to the C.O.B.L. season in Belleville on Saturday. Members of last year's executive are invited and also former members who were not active last year. Manufacturers and sportsmen like Hugh Campbell, Vern Dawson, W. M. Lang, R. M. Glover, Bill Kay, H. A. Cranfield, and others. Without the active interest of these men last summer, the game slumped locally—despite the fine work of the 1936 executive.

* * * * * *

IT REQUIRES the support of such men to put senior baseball over properly. We have but to point to the success enjoyed by General Motors in Oshawa last season in the diamond game. In the strongest senior ball circuit in Ontario, Peterborough should be right up there around the top—and will be if a strong executive is running the club affairs. Baseball here two and three years ago went over with a bang. We had a fine team, big crowds and the best of advertising for the city. But many of the officers dropped out last year and the difference in the Petes' showing and the fans' interest was obvious. Let's all get in there and bring back baseball prosperity to Peterborough in '37.

* * * * * *

THERE IS still a bit of frost on the old crystal ball and we can't predict much about the Petes till the sun gets warmer, but we'll go out on the limb now and bet the Petes will be considerably stronger than last year with the addition of several newcomers with established reps in the Spalding sport. A town this size with a charter membership in the strong C.O.B.L., and with the finest ball park in the circuit, should have a championship ball club playing Saturdays before huge crowds. And in this yearof grace and returning prosperity, 1937, we sort of look for a brand new deal with a powerful executive and a winning team. That's how it looks.

* * * * * *

LAKEFIELD AND Mayfairs meet tonight at 8.30 in the Brock to finish their Senior City Hockey League semi-finals. Winner goes into the finals Thursday against Westclox. These teams tied in two games and their tussle tonight should be another torrid one. It ought to draw quite a crowd of puck rooters, and we wouldn't care to lay too much dough on the outcome.

* * * * * *

OUR COLTS copped a 9-2 decision over Lindsay Midgets in an exhibition game before a small crowd here last night. As is usual with exhibition frays, there wasn't too much excitement or interest in the stands. The locals looked better than their rivals all the way—though at times the long layoff showed in their work. They muffed a barrel of chances when in scoring position. Lindsay put up a game scrap against a better team. Judging by the Aurora-Lindsay series and Barrie's 10-5 win last night over Aurora, the local Colts and Barrie should be pretty well-matched when, and if, they meet in the next playdown round. The young Petes have an exhibition tilt in Lindsay tomorrow p.m.

* * * * * *

THE GREAT Howie Morenz is dead. A shocked hockey world this morning learned that Montreal Canadiens' peerless centre star had died last night in hospital of a heart attack. Probably the greatest star of them all, this native of Mitchell, Ontario—near Stratford—captured all the honors possible in pro hockey. He didn't go so well last year but this winter, returning to his beloved Canadiens, Howie was having a grand season when he broke his leg. This was followed by a nervous breakdown and then a heart attack. We saw him last in the Ace Bailey benefit game in Toronto and the veteran Morenz could still break loose with a burst of speed that yanked fans to their feet. His name will live as long as hockey does.

* * * * * *

C. O. E. WON the City 5-Pin Bowling League championship at Duffins' this winter, nosing out the Swartz gang with a total of 3819 to 3287. Annual league banquet will be March 17th when prizes will be presented. Members of the winning Electrics are: Jack Mayford, Bud Wrose, Fred Hickey, Reg. Dyer, Tommy Miller and Fred Martin. This squad will go to St. Catharines on Saturday for the Ontario 5-Pin championship tournament, and will play that strong Oshawa Alley Rats for title of Toronto in competition.

* * * * * *

CENTRAL ONTARIO doubles badminton tourney will be held this year in the Oshawa Armouries, with the Oshawa Garrison Club as host. It's on March 20th, and is known as the biggest one-day badminton tournament in the Province. Consists of ladies', men's and mixed doubles, and may draw entries from the Peterborough Military and Peterborough Badminton clubs, Lindsay, Port Hope, Oshawa Garrison and Oshawa General Motors clubs, Bowmanville, Lakefield, Millbrook, Cobourg, Cavan and Orono. The tourney was held last year in Peterborough.

* * * * * *

HITHER AND yawn: Murray St. and St. Paul's meet in their Church Puck Loop juvenile final tomorrow eve at seven in the Brock . . . While the senior playoff between Murray St. and All Saints is there that eve at nine . . . The Lakefield-Mayfairs' Blood and Thunder Loop semi-final tonight at the Brock is supposed to be played to a finish . . . P.C.I. junior boys oppose playoff in Bowmanville tomorrow and back here Friday . . . Oshawa seniors toy basketeers have a game here this Friday, too . . . Port Colborne took the fifth game of the Allan Cup playdowns in Belleville last e'en, 6-3, over Trenton Fliers . . . Niagara Falls rubbed out Brantford juniors last evening . . . All the signed Colts saw action in last night's tussle here.

NOVA SCOTIA MINERS GET WAGE INCREASE

GLACE BAY, N.S., March 9 (CP) —Ten thousand Nova Scotia miners had before them today an offer of a new wage contract sanctioned by their union leaders.

A joint statement submitted yesterday by officials of the Dominion Steel and Coal Corporation said in part: "The executive of the union have agreed to recommend that the proposal to their members as the earliest opportunity believing it to be best obtainable under the present conditions."

The new offer, retroactive to February 1, should be accepted, calls for a nine per cent increase for all datal workers receiving $4 per day or less; a six per cent increase for all datal workers receiving more than $4 daily; and six per cent for all men paid on contract rates.

China will grow cotton and silkworms in Szechuen Province this year on land formerly devoted to opium poppies.

BADMINTON CLUB BEATS PORT HOPE

Peterborough Players Successful In Series Of Games Played Here Saturday

On Saturday evening, members of the Port Hope Garrison Badminton Club were the guests of the Peterborough Market Club, and after a series of games which were keenly contested for the most part, the homesters won out by a 17-7 score.

The Port Hope players were blanked 6-0 in the ladies' doubles, while the local Garrison scored a 4-2 win in the men's doubles. The mixed doubles event went to Peterborough by a 9-3 count.

Following the games, refreshments were served.

The scores were as follows (names of Peterborough players mentioned first):

Ladies' Doubles.

Mrs. Hall and Mrs. Hewitt defeated Miss Ola Fox and Miss Peggy Scott, 15-7, 15-8.

Miss Hall and Miss Mulholland defeated Mrs. Wynn and Mrs. Brackenbury, 17-4, 15-5.

Miss Morphet and Mrs. Scott defeated Mrs. R. Clarke and Miss K. Oke, 15-5, 15-0.

Miss Hatton and Mrs. Howson defeated Miss M. Colbeck and Miss H. Barnes, 15-10, 15-12.

Mrs. Bradburn and Mrs. Collins defeated Miss F. Johnson and Mrs. Bonneville, 15-10, 15-6.

Mixed Doubles.

Mrs. Hall and Hewitt won from Miss Fox and Harrison, 15-8, 15-12.

Mrs. Howson and Howson lost to Miss E. Armstrong and Southby, 15-8, 15-5.

Miss Lyle and Ross lost to Miss A. Armstrong and Long.

Miss Mulholland and Toole lost to Mrs. Brackenbury and Wynn, 17-14, 15-3.

Miss Hall and Hewitt won from Miss Colbeck and Sylvester.

Miss Morphet and Toole won from Miss Scott and Michell, 15-11, 15-8.

Mrs. Scott and Southeran won from Mrs. Clarke and Fitzsimmons, 15-10, 15-5.

Miss Parsons and Perks won from Miss Oke and Walden, 15-7, 15-12.

Mrs. Bradburn and Bradburn won from Mrs. Wynn and Ryan, 15-5, 15-9.

Mrs. Hall and Hall won from Miss Barnes and Brackenbury, 2-15, 15-8, 15-12.

Mrs. Hewitt and Wood won from Miss Johnston and Bonneville, 15-10, 17-18, 18-14.

Miss Hatton and Murphy won from Mrs. Bonneville and Colquhoun, 15-10, 15-8.

Men's Doubles.

Howson and Hewitt lost to Harrison and Wynn, 15-12, 16-18, 15-11.

Toole and Ross lost to Southby and Mitchell, 17-14, 11-15, 15-9.

Hall and Ross lost to Long and Sylvester, 15-10, 15-10.

Bradburn and Southeran won from Fitzsimmons and Walden, 15-2, 15-3.

Bradburn and Wood lost to Bonneville and Ryan, 15-13, 13-18, 15-10.

Perks and Murphy won from Brackenbury and Colquhoun, 15-5, 15-3.

(By ANDY RUTTER.)

Well, fellow members, it looks very much as if Mother Nature has joined the Ski Club, and if she keeps up the good work for another weekend I'll make a motion that she be given a life membership (paid in full). I am of the opinion that a little consideration should be given to other branches of the sport so that the public will not become impressed with the idea that we are a jumping club, which was one of the reasons a great many people were opposed to building a jump in Peterborough. It is time we gave some consideration to the ladies in our club and to this end I think the Ladies' Downhill and Slalom events should be run off this coming week-end at Omemee's Mount Nebo, together with the men's downhill which I looked over last week-end. The water during the summer has played havoc with the gully used in last year's downhill, but the new cut in the woods looks very interesting though dangerous. It has also been suggested that the members interested in the cross-country event should get together by Saturday and hold this event on Saturday afternoon, starting from Jackson Park. Watch for further announcements.

Fights Last Night

(By the Associated Press.)

Chicago — Pat Robertson, 127, New York, outpointed Paul Lee, 126, Indianapolis (8).

Newark, N.J. — Tony Galento, 220, Orange, N.J., outpointed Don Petrin, 180, North Arlington, N.J. (10).

Dayton, O. — Buddy Knox, 194½, Dayton, knocked out Salvatore Ruggerello, 190½, New York (4).

Red Wings' Star

Larry Aurie still holds the N.H.L. scoring lead with 33 goals and 30 assists, one point ahead of Toronto's Apps. Aurie is Detroit Leads; Barry is third and Schriner fourth in record scoring race.

DOMINIONS WIN OVER GOODYEARS

Capture 6-0 Verdict To Take Edge In Toronto Mercantile League Playoffs

Dominions won and now lead in the two-game total-goals series by 7 goals to 6 after defeating Goodyears 6-0 in the second game of the T. and Y. Mercantile League playoffs at Maple Leaf Gardens last night.

It was a stormy night outside but inside the Gardens the ice was fast and the puck travelled at top speed. Dominions scored in the first period when Bill Ezinicki, rushing in from the blueline, beat Goalie Bill Beveridge with a hard shot. Ezinicki scored again in the second period when he took a pass from Bill Thoms and beat Beveridge with a backhander. Dominions added four more goals in the third period, Ezinicki getting his hat trick when he scored on a rebound after Beveridge had made a fine save on Thoms. Thoms scored the next goal on a pass from Ezinicki, Bill Cowley scored on a pass from Thoms and Ezinicki scored his fourth goal of the night on a pass from Cowley.

Goodyears had a number of chances to score but Goalie Bill Durnan was in fine form and turned aside all shots.

Dominions will play the winner of the Toronto Police-Toronto Typographical game in the semi-finals.

For C.G.E. Playoffs

Wire Dept. defeated Machine Shop, 5-0, in the C.G.E. Shop Hockey League sudden-death semi-final game at the Brock St. rink to go into the finals against Fractional Motors, last year's champions, in a two-out-of-three series. The victors in the semi-final struggle showed too much class for their rivals, Pammett and Heal turning in a bangup performance for them. Crowe also looked good while the generalship of Williams did much to hold the other squad in check. Harding was hard to beat in goal. Rowbotham, Magee and Seabrooke were best for the losers. Alkers scored the first on Pammett's assist and then Crowe tallied alone. The latter got another on Pammett's pass; while Heal and Pammett combined for two, the former scoring. The teams:

Wire Dept.: Goal, Harding; defence, Crowe, Williams; centre, Heal; wings, Pammett, Alkers; alternates, Freeman, Millard, Moore, Beauchamp.

Machine Shop: Goal, Jamieson; defence, Magee, Seabrooke; centre, Riel; wings, Langton, Jones; alternates, Murduff, Rowbotham.

Referee, Red Creighton.

NOT INTERESTED

Salesman Offers To Print List Of All Kitchener Jobless If He Can Cover His Cost.

KITCHENER, Ont., March 9 (CP) —Merchants here reported they have shown little interest in the latest advertising scheme—a plan by a salesman who would print in a book the names of all persons on relief provided he can sell enough advertisements to cover the cost of publication and his profit. The relief officer declared it did not know how the salesman obtained his list, names on which are considered a municipal "secret."

VOTE FOR DAYLIGHT SAVING

KINGSTON, Ont., March 9 (CP) —Decision has been made to have daylight saving in Kingston from April 25 to Sept. 25, inclusive. This is the same period as in former years.

TO-NIGHT—8.30
Senior City League Hockey
LAKEFIELD vs. MAYFAIRS
Adults 15c Children 5c
BROCK STREET RINK

SKATING TO-NITE
GOOD MUSIC—8-10 P.M.
Admission 15c and 20c
ALL SAINTS' RINK

PORT COLBORNE BEATS FLIERS

Take First Of Allan Cup Playdowns By 4-2 Count On Belleville Ice

BELLEVILLE, March 9.—Superior checking ability won the first game in the Allan Cup elimination series for the Port Colborne Sailors who defeated the Royal Canadian Air Force Fliers 4 to 2 here last night. The second game will be played in Port Colborne on Thursday.

The Fliers were the first to score less than three minutes from the opening, but the Sailors retaliated when Reynolds received a pass from Wade to beat Gibson on a low shot. The Sailors took the lead just before the close of the period when Upper put a low shot past Gibson which bounced out of the net.

During the third period, the Sailors increased their lead when Fitzgerald scored just inside the defense, taking a pass from Runions. Upper scored again, getting the puck on Morrison's rebound and circling the net. Ernie McNeely of the Fliers scored the final goal of the game, receiving a pass from Cowley.

Brownlee played a nice game in the net for the Sailors, stopping many hard shots. Ernie McNeely, Cowley and Lowery played well for the Fliers.

R.C.A.F.—Goal, Gibson; defence, Partridge and Lalonde; centre, Lowrey; wings, Ernie McNeely and Cowley; subs, Lecompte, Eric McNeely, Laing, Beck and Wingate.

Port Colborne — Goal, Brown; defence, Morrison and Upper; centre, McGowan; wings, Arnott and Reynolds; subs, E. Runions, D. Runions, White, Fitzgerald, Wade and Forbes.

Referee—M. J. Rodden of Toronto.

Strikes And Spares

A team from the Ladies Bowling League defeated a C.P.C. House League squad in a challenge match last night on the Y.M.C.A. alleys. The losers bought the winners a supper but the teams will meet again at a later date. The totals were 2811 for the girls and 2415 for the men. Mrs. N. Hepburn had a high three of 663 and second high single of 269, while Mrs. E. Shortt had high single of 289. The ladies won all three games with scores of 1025, 817 and 969 as against 761, 761 and 893. The ladies were: H. Thomas, B. Shortt, N. Hepburn, P. Jeffries, G. O'Connell and and B. Coursey. The men's team consisted of J. Davern, R. Ballantyne, B. Clarke, J. McDonald, W. Curtis and G. Fee.

Wire Dept. Qualifies For C.G.E. Playoffs

Wire Dept. defeated Machine Shop, 5-0, in the C.G.E. Shop Hockey League sudden-death semi-final game at the Brock St. rink to go into the finals against Fractional Motors, last year's champions, in a two-out-of-three series. The victors in the semi-final struggle showed too much class for their rivals, Pammett and Heal turning in a bangup performance for them. Crowe also looked good while the generalship of Williams did much to hold the other squad in check. Harding was hard to beat in goal. Rowbotham, Magee and Seabrooke were best for the losers. Alkers scored the first on Pammett's assist and then Crowe tallied alone. The latter got another on Pammett's pass; while Heal and Pammett combined for two, the former scoring. The teams:

Wire Dept.: Goal, Harding; defence, Crowe, Williams; centre, Heal; wings, Pammett, Alkers; alternates, Freeman, Millard, Moore, Beauchamp.

Machine Shop: Goal, Jamieson; defence, Magee, Seabrooke; centre, Riel; wings, Langton, Jones; alternates, Murduff, Rowbotham.

Referee, Red Creighton.

CURLING

By HERB MARTIN

When Dr. Green scored seven shots in four ends along about the middle of the game that job lot of points just about settled the issue. Up until the sixth end the game was close and interesting but after that it was all Green. We believe that Green's rink was the steadier and on the night's play deserved to win the cup.

It has been a good competition and was played all the way through on good ice—and now all eyes are turned to the outstanding events of our sheet's curling—the Lead's and Second's competition.

Four rinks from our club are playing in Lindsay this afternoon and four Lindsay rinks will play here. It's all to see who will hold the Lindsay-Peterborough Cup for the season.

The finals of the Stanstead Trophy (consolation) was played yesterday morning when Miss Littlefield defeated Miss Munro 7-6, and Mrs. DeGray won from Mrs. Sanderson 10-6. The finals will be played Wednesday morning.

Vice Skips—Finals.

W. Pratten	H. Clegg
D. Richardson	S. Valentine
B. Austin	D. Dryman
Dr. J. Green	C. Huffman
Green..... 13	Huffman ... 7

Leads and Seconds Scores.

F. Somerville .. 15	R. Sutherland 5
E. Hand..... 5	J. James 16
R. Martin..... 14	E. Brown 9
W. E. Taylor . 13	E. Sackville .. 7
F. Bolton.... 14	W. Fletcher ... 12

WM. GERBY RECALL START OF MOREN

Came From Mitchell To Jo Stratford Juniors But Got Rough Handling

STRATFORD Ont., March 9 — P)—William "Father" Gerby of Stratford Midgets had tears in eyes today as he recalled the st here more than 30 years ago Howie Morenz' great hockey care As all Stratford, he was stunned the news of the player's sudd death.

The Morenz family had mov here from Mitchell where Howie f showed promise in high school ra key. Invited to play with the Str ford team, Howie showed up wi out gloves and was roughly handl by the other better-equipped la When practice was half over Ge found him in the dressing room, hands were bleeding and bruis "I'm not coming back any more, Gerby," the youngster said.

But young Howie did come ba when the team sent for him af having taken a beating from rivals in Kitchener. They remembered the promise he had shown Mitchell and asked him out to pr tice. Young Howie left his sup unfinished to trudge down to rink, Mr. Gerby recalled. In the turn game with the Kitchener riv "the kid from Mitchell" was the o standing player on the ice.

When Morenz was leaving scene hereof his amateur triumphs and heading for Grimsby to try with the famous Montreal Cana ens he said "I'll make it or I'll c the game." Hockey history reco show how well he made the gra said "Father" Gerby.

Attention Truckers
ONE 9 MONTHS' TRUCKING CONTRACT WILL BE GIVEN TO A RESPONSIBLE PARTY BUYING A USED TRUCK. INVESTIGATE NOW.
WRITE BOX 90
Peterborough Examiner for Information

GMC TRUCKS

Offering
GREATER TRUCK VALUES for 1937

FEATURES

Advanced Stream-styling that sets a new standard in Economical Transportation

New half-ton models with bigger bodies—right down in the lowest price field.

Entirely new six-cylinder, valve-in-head special Truck engine

New Forward Control (cab-over-engine) series

A range that includes a truck for every job

Wider selection of Factory Built Bodies

Husky Hydraulic Brakes

ONE glance at these distinctive GMC "truck-built" units will convince you of their business-like smartness. Careful test and comparison quickly establish them as exceptional values at their money-saving low prices.

What trucks! What a range! From half-ton pick-up to giant-strong tractor-trailer combinations. Yes, including a new Forward Control (cab-over-engine) series. These GMC's introduce an entirely new, six-cylinder, valve-in-head engine capable of extra power and added torque with definitely greater economy. They have smoothly streamlined all steel "Turret Top" coupe-type cabs. Load space is larger. Wider choice of factory-built bodies. In fact, improvements have been faithfully carried out in every detail of engine, cab, chassis and bodies. As a truck buyer, we urge you to get the whole, complete and interesting GMC story before selecting any truck. You will find that you can safely invest your truck dollars in a GMC with full assurance of getting unmatched value. Purchase of all models may be conveniently financed through the General Motors Instalment Plan.

GMC-119

ENQUIRE FROM
YOUR NEAREST GENERAL MOTORS TRUCK DEALER
There's no delay when you order a New General Motors Truck

Colts Defeat Lindsay By One-Sided Margin In Exhibition Tussle

Top a 9-2 Decision Over Midgets With Fast-Skating, Neat-Passing Showing Before 3m all Crowd Of Local Rooters

LEAD FROM THE START

The local Colts coasted to a 9-2 victory over Lindsay Midgets before 300 fans last night at the Brock St. rink in a game exhibition game. The homesters were too good for the visitors and earned the win handily. They had a 4-0 lead in the first frame, were held to a 2-1 score in the second and had a 3-1 edge in the third.

Play was fairly fast most of the distance and quite clean. The Colts had more speed and better combination than their rivals to dominate play most of the way. For a time in the first, the Lindsay forwards checked the young Petes up relentlessly to disorganize their passing attacks but later the Colts swept in regularly with systematic tries, but they missed numerous chances—especially in the second—when in scoring position. Lindsay battled away gamely to the finish.

HARDING GOES GOOD.

There were no outstanding players for the locals, all going fair after their long layoff. Harding, with some fine net-minding, and Barry, who figured in four of the goals, were about the best. Kingdon was in on three, Connelly two and Brady two. They all went well most of the game. While the whole Lindsay squad worked hard, Wakelin, Parkin and Gerster seemed most effective. Wakelin was hurt in the second frame when bodychecked cleanly near the boards.

The locals, coached by Bill Callaghan last night, showed an early edge but were checked up cleverly as they finally scored in six minutes when Starr took Brady's pass. A minute later, A. Clark scored on Barr's assist. Both went off for tripping and, while he was still in the cooler, Kingdon flashed some fine stickhandling to tally. Just before the frame finished, Starr made it 4-0 with a nice effort around the net.

Colts Muff Chances.

The Colts had most of the play in the middle canto but missed repeated chances in close. Brady tallied a nice one early in the stanza but T. Cook got it back for Lindsay a short time later in a scramble in front of Harding. It was fast and fairly even for a time. Wakelin went hurt for a time and Crowe was sent for tripping. Later the Colts had a big edge on play but kept muffing chances. A minute before the bell Connelly took Kingdon's pass to tally in close.

Early in the third, Beal scored on Barr's assist. Lindsay came close several times but Harding kicked out the rubber. Connelly got another on Kingdon's pass and then, with Lindsay all gassing up hotly, Gerster dribbled one into the local cage. A. Clark got it back a bit later on a scrimmage with all Lindsay up the ice. Following it and later A. Clark went off for kicking the puck after the last his stick. Crowe got the paper next for tripping to leave the Colts two shy but Lindsay failed to take advantage of it. The locals had edge of the play at the final gong.

The teams:

Lindsay: Goal, Fisher; defence, Galbraith and Leahy; centre, Brennan; wings, Parkin and Gerster; alternates, Ferguson, Campbell. T. Cook, L. Cook, Irwin and Betts.

Colts: Goal, Harding; def., A. Clark and Crowe; centre, Starr; wings, Beal and Wright; alternates, Kingdon, G. Clark, Brady, Connelly, Crowe, Jutting, Waits and Webb. Referee, Archie Weir. Timekeeper, ——.

First Period.

Colts—Starr (Brady) 4.00
Colts—A. Clark (Starr) 7.00
Colts—Kingdon 10.00
Colts—Starr 13.00
Penalty—Webb.

Second Period.

Colts—Brady 4.00
Lindsay—T. Cook 5.00
Colts—Connelly (Kingdon) 10.00
Penalty—Crowe.

Third Period.

Colts—Beal (Starr) 2.00
Colts—Connelly (Kingdon) 6.00
Lindsay—Gerster 12.00
Colts—G. Clark 13.00
Penalties — Wright, Leahy, A. Clark and Crowe.

Tony Starts Again

TONY LESETE, veteran second baseman of the New York Yankees, takes his first turn at bat when the Yanks opened spring training of 1937 at their camp at St. Petersburg, Fla. Dependable Tony will be at his accustomed place in the infield when the season gets under way in April.

Remember When—

Mike McTigue, former Irish light-heavyweight champion of the world attempted a comeback at Havana seven years ago tonight. Mike won the title when he battered Battling Siki, Senegalese fighter, into submission in Dublin on St. Patrick's Day in 1923 and then remained in the ring limelight for years. But his attempt to return was farcical. He lasted only two minutes against Isidoro Gastanega, Spaniard.

Hot tip from Lakeland is Mickey Cochrane will try Rudy York at third if Hank Greenberg refuses to budge from first base. Twenty-five ball players spent the winter here. Colonel C. Willis, the Red Sox outfielder, was christened just that.

TWEED OUTCLASSES MADOC BY 10 TO 6 TO CAPTURE ROUND

Victors Earn Right To Meet Stirling-Belleville Winners

ONLY FOUR PENALTIES

(Examiner Correspondence.)

MADOC, March 9. — Completely outplaying and outscoring Madoc 10 to 6 in the second game of the semi-finals, Tweed earned the right to meet the winner of the Stirling-Belleville series for the championship of the Central League by defeating Madoc 12-9 on the round. With every man playing bang-up hockey, Tweed went into the lead early in the first period by slapping in three goals in rapid succession. E. Tummon getting the last counter on a nice rush and Embury closely following with two more.

Madoc broke into the scoring when Embury outwitted Thompson on a penalty shot, J. Tummon receiving the penalty. While Tummon was still in the cooler Madoc scored from a scramble in front of the Tweed net. With the Madoc team completely disorganized Tweed went on a scoring bee, Courneyea getting two unassisted goals and Embury and Marsh one each. This made the score at the end of the first period 7-2 for the visitors.

Second Period.

Playing hard, Alexander was at last rewarded in the first of the second period when he pirated the corner behind Thompson. E. Tummon retaliated, stick-handling through the entire Madoc team. A few minutes later Alexander scored from the blue-line catching Thompson in the Tweed nets of his guard. Courneyea for Tweed closely followed by Akey of Madoc went off for tripping. With one man short on each team Embury scored again for Madoc on a penalty shot, J. Tummon, the bad man of the game, being once more the offender. Tweed playing one man short scored on a pretty exhibition of combination by W. Leal and Courneyea. The Tweed players broke through repeatedly on the Madoc goal, and only stellar work in the nets by Nickle held the score to one goal for the remaining part of the period. Courneyea was the third period made many dangerous rushes literally showering Thompson with pucks, but the Tweed goalie kicked and batted them out, being outwitted only by Smith.

Between six and seven hundred fans turned out to see these two rivals battle for the honor of going into the finals. Both teams are to be congratulated on their good sportsmanship and Tweed should have little trouble in eliminating the winner of the Belleville-Stirling series, the second game of which will be played in the Madoc Arena on Wednesday, March 10.

The old enthusiasm in the league seems to be gradually coming back, and next season should see some real rivalry among the teams.

The Summary.

First Period:
Tweed—E. Tummon.
Tweed—Embury.
Tweed—Embury.
Madoc—Embury (penalty shot).
Madoc—Akey (scramble).
Tweed—Embury.
Tweed—Courneyea.
Tweed—Courneyea.
Tweed—Marsh (Embury).
Penalties—Tweed, J. Tummon.

Second Period:
Madoc—Alexander.
Tweed—E. Tummon.
Madoc—Alexander.
Madoc—Embury (penalty shot).
Tweed—W. Leal (Courneyea).
Tweed—Courneyea.
Penalties—Tweed, Courneyea and Tummon; Madoc, Akey.

Third Period:
Madoc—Smith (Alexander).
No penalties.

The Line-ups.

Tweed — Goal, Thompson; defence, J. Tummon and E. Tummon; centre, W. Leal; wings, McGuire and Courneyea; alternates, H. Leal, Marsh, Embury, and Long.

Madoc — Goal, Nickle; defence, Whytock and Embery; centre, Smith; wings, Alexander and Akey; alternates, Keller, West, Caverley and Wellman.

HOWIE MORENZ SUCCUMBS FROM HEART ATTACK

Idol Of N.H.L. Fans For 14 Years, Star Player Passes In Hospital

FAMED CANADIENS CENTRE

(By the Canadian Press.)

TORONTO, March 9.—(CP)— A stunned hockey world to-day mourned the death of one of its greatest players.

The news that Howie Morenz had succumbed suddenly to a heart attack in Montreal left his friends and admirers almost incredulous.

To National League officials, managers and players Morenz' passing came as a big shock. His loss is felt in countless towns and villages throughout Canada where hockey playing youngsters idolized the colorful centre of Montreal's Canadiens.

Cecil Hart, Canadiens' manager, grief-stricken, said: "He was the grandest person in the world, as a gentleman and hockey player. It is impossible to replace him in either way. I first met Howie back in 1923 when I went to Stratford personally to sign him. I've loved and admired him ever since. Truly, this is the greatest shock I've ever had."

President Frank Calder of the National Hockey League: "There is nothing I can say. I am utterly speechless."

Ernest Savard, president of the Canadiens Club: "It is unbelievable. I thought Howie was on the road to recovery."

A Terrible Loss.

Lester Patrick, manager of New York Rangers: "This is a terrible loss to organized hockey. Myself and everybody in hockey is going to feel a deep sense of personal loss at Howie's death. It was one of the all-time greats and it was only for the good of the game that Rangers let him return to the Canadiens he loved so well. I knew he was in bad shape, but his death comes as a great shock."

Conny Smythe, manager of Toronto Maple Leafs: "I can't believe it. It has been rumored so often and we hoped Howie was getting better. It's an upsetting thing. And it is certainly hard for an athlete of Howie's type to go so quickly. It is a terrible loss to the game and a terrible loss to Canadiens themselves. I certainly feel sorry for his family, for Howie thought a lot of his young boy who surely will miss him."

Tommy Gorman, manager of Montreal Maroons: "A terrible thing to happen. I'm very, very sorry to hear it. Howie was the greatest player I ever saw."

Dave Gill, former manager of Ottawa Senators of the N.H.L.: "It is shocking to think that a man with as great a heart as he had should die of a heart attack. He was a wonderful example to youth and a marvellous hockey player."

Cy Denneny, formerly of Ottawa Senators, who played against Morenz in Howie's first year as a pro: "I'm shocked, very shocked. He was one of the greatest centre players in professional hockey. I'm terribly sorry for his family."

Howie Morenz.

Hockey Record

SCORES AND STANDING

ALLAN CUP PLAYDOWNS.
Port Colborne 4, Trenton R.C.A.F. 2.
First game of series.

ONTARIO HOCKEY ASSOCIATION.
Intermediate "B."
Clinton 4, Acton 4.
Acton wins round 11 to 6.
Thorold 6, Niagara Falls 3.
First game of series.

Junior "B."
Barrie 10, Aurora 3.
First game of series.
Niagara Falls 5, Brantford 2.
Niagara Falls wins round 7 to 4.

ONTARIO WOMEN'S FINAL.
Preston 12, Marmoralo 1.
First game of series.

ONTARIO JUVENILE.
McCullagwood 4, Barrie 1.
McCullagwood wins round, 6 to 5.

NOVA SCOTIA INTERMEDIATES.
Amherst 4, Dominion Scotia 3.
Amherst wins championship, 8 to 5.

O.H.A.
Kimbo 4, Bracken 4.
Mount Albion wins round 15 to 4.

MARITIME SENIOR.
Moncton 13, Chatham-Derby 2.
First game of semi-finals.

NOVA SCOTIA JUNIOR.
Amherst 7, Sydney Bruins 3.
Amherst wins round 14 to 4.

NOVA SCOTIA SENIOR.
Berwick 2, Antigonish 1.

QUEBEC PROVINCIAL PLAYDOWNS.
St. Jerome 6, Chaudette 3.
First game of series.

THUNDER BAY SENIOR.
Port William 4, Port Arthur 9.
Port William wins series.

MANITOBA JUNIOR.
North Division.
St. Boniface 4, Brandon 1.
St. Boniface wins group.

ALBERTA SENIOR FINAL.
Edmonton Dom. 8, Coleman 4.
Three game series tied 1-1.

EXHIBITION.
Peterborough 8, Lindsay Jrs. 2.

ENGLISH EXHIBITION.
Wembley Lions 4, Kimberley 2.

NATIONAL LEAGUE.

International Section.

	P	W	L	T	F	A	Pts
Canadiens	48	28	15	5	110	101	51
Maroons	42	17	17	8	99	97	42
Toronto	42	18	20	4	108	106	42
Americans	44	14	26	4	100	126	32

United States Section.

	P	W	L	T	F	A	Pts
Detroit	42	22	11	9	118	85	53
Boston	43	20	17	6	100	102	46
Rangers	43	17	17	9	102	91	43
Chicago	43	13	23	7	86	104	33

823 823

INTERNATIONAL AMERICAN

Western Section.

	P	W	L	T	F	A	Pts.
Syracuse	44	28	16	8	150	114	61
Pittsburg	42	19	20	3	109	113	41
Cleveland	41	12	21	8	93	119	32

Eastern Section.

	P	W	L	T	F	A	Pts
Philadelphia	43	27	13	3	151	94	57
Springfield	43	19	15	9	101	112	47
Providence	46	18	20	7	111	119	43
New Haven	41	13	23	5	94	116	33

789 789

INTERNATIONAL COLLEGE.

Final Standing.

	W.	L.	T.	F.	A.	Pts.
McGill	10	0	0	57	15	20
Harvard	9	1	0	56	20	18
Toronto	5	4	0	42	30	10
Queen's	4	6	0	32	40	8
Dartmouth	3	7	0	29	64	6
Yale	2	8	0	20	50	4
Princeton	1	9	0	35	62	2

U.S. EASTERN AMATEUR.

	W.	L.	T.	F.	A.	Pts
Atlantic City	10	5	0	52	41	20
Hershey	8	7	2	49	38	20
Baltimore	7	8	4	37	47	18
Pittsburg	8	9	1	50	50	17
N.Y. Rovers	7	9	3	46	51	17

BARRIE COLTS SECURE MARGIN

Aurora Juniors Lose Out In First Game Of Junior Series 10-5

LEAD FROM START

BARRIE, March 9—(CP)—Barrie Colts took a five-goal lead over Aurora juniors by defeating the visitors 10 to 5 in a third round O.H.A. Junior "B" match here last night. The return game will be played in Aurora Wednesday night and goals will count on the round.

The Colts led 5 to 1 at the end of the first period, and 7 to 3 at the end of the second. Five hundred Aurora fans attended including 200 on a special train.

Aurora—Goal, Grover; defence, James, Harden; centre, Walls; wings, Barbard, McGhee; subs, Wilson, Mains, Wrightman, Ferguson, Parker.

Barrie—Goal, Goring; defence, Jones, Dyte; centre, Bowen; wings, Scott, Long; subs, Brock, Walker, Leigh, Livingston, Storey.

Referee—Tracy Shaw, Toronto.

1—Barrie, Bowen	2.00
2—Barrie, Dyte	4.00
3—Aurora, Wrightman	5.00
4—Barrie, Long	7.00
5—Barrie, Jones	12.00
6—Barrie, Scott	13.30
Penalty — James.	
Second Period.	
7—Barrie, Brock	7.00
8—Barrie, Jones	10.00
9—Aurora, Walls (James)	12.00
10—Aurora, Barnard	17.00
Penalty—Bowen.	
Third Period.	
11—Aurora, Wrightman	8.00
12—Barrie, Walker	7.00
13—Barrie, Walker	11.00
14—Barrie, Bowen (Long)	12.00
15—Aurora, Barnard	18.00
Penalties—Harden 2, Jones.	

ALDERVILLE

Congratulations are in order to Mr. Robert Marsden who on March 7 reached his 90th birthday. Mr. Marsden has been ill but has recovered sufficiently to be out of doors again.

The Government of Finland is considering steps to stop price inflation.

LARRY AURIE LEADING APPS BY ONE POINT

Young Leaf Star Has 41 Points, One More Than Barry Of Detroit

SCHRINER FOURTH

MONTREAL, March 9 (CP)—It's Aurie by a nose over Apps as they come down the National Hockey League's home stretch. Young Sylvanus of the Maple Leafs is just a point behind Detroit's sharpshooting Larry in the race for scoring leadership.

Last night's official league statistics give the Red Wing speedy two goals—he's tops in that division—and sweeny assists. Apps has thirteen goals, and his twenty-eight assists put him at the head of the class as a helper-out.

Oddly, it is a teammate of each of the leaders who leads the other in goals and assists. Hooter Morenz of the Leafs is second to Aurie in goals with twenty; and Aurie's linemate Marty Barry comes behind Apps in assists, having twenty-four.

Barry's forty-point total puts him in third place in the totals, and Sweeney Schriner of the New York Americans is another one behind him. Jackson, with thirty-seven, stands two below Schriner.

The penalty parade is still a one-man show for big Red Horner of the Leafs. His 112 minutes of exile leave him twenty up on Allan Shields of the Bruins.

Scoring leaders:

CANADIAN DIVISION.

	G.	A.	P.	Pen in min
Apps, Toronto	13	28	41	10
Schriner, Amns.	16	23	39	17
R. Jackson, Toronto	20	17	37	12
Gagnon, Cdns.	19	15	34	12
Jolliat, Cdns.	16	15	34	38
Chapman, Amns.	8	23	31	26
Carr, Amns.	17	13	30	20
Robinson, Montreal	16	13	29	26
Drillon, Toronto	14	15	29	2
Ward, Montreal	14	14	28	34
Gracie, Montreal	9	19	28	18
Mantha, Cdns.	13	13	26	13
Siebert, Cdns.	7	19	26	36
Stewart, Bost.-Amn.	17	8	25	37
Haynes, Cdns.	8	17	25	24
Northcott, Montreal	12	12	24	18
Wiseman, Amns.	10	14	24	12
Anderson, Amns.	10	14	24	24
Blake, Cdns.	10	12	22	8
Cain, Montreal	10	12	22	18
Morenz, Cdns.	4	16	20	12
Conacher, Montreal	4	16	20	60
Thoms, Toronto	10	8	18	14
Metz, Toronto	9	9	18	17
Deslets, Cdns.	7	11	18	15
Jerwa, Bost.-Amn.	7	10	17	57
Trottier, Montreal	7	9	16	31
Fowler, Toronto	6	10	16	22
Marker, Montreal	6	9	15	22
Lepine, Cdns.	7	7	14	15
Blinco, Montreal	4	10	14	2

UNITED STATES DIVISION.

Aurie, Detroit	22	20	42	20
Barry, Detroit	16	24	40	6
Cowley, Boston	13	18	31	4
Lewis, Detroit	12	17	30	14
Thompson, Chicago	12	16	28	28
N. Colville, Rngs.	10	18	28	33
Dillon, Rngs.	14	7	21	13
Howe, Detroit	10	11	21	4
Watson, Rangers	9	12	21	22
Getliffe, Boston	13	7	20	8
Gottselig, Chicago	9	11	20	4
Keeling, Rangers	10	3	13	18
Borrell, Detroit	7	14	21	4
Goodfellow, Detroit	8	13	21	20
Patrick, Rangers	6	15	21	21
Pettinger, Detroit	6	15	21	11
Clapper, Boston	13	7	20	21
W. Kilrea, Detroit	8	12	20	6
Sands, Boston	14	5	19	4
Lancaster, Chicago	9	10	19	6
Shibicky, Rangers	12	5	18	20
March, Chicago	11	6	17	31
Palazzo, Chicago	8	9	17	16
Primeau, Detroit	9	7	16	18
Heller, Rangers	5	11	16	40
Boucher, Rangers	5	11	16	8
Trudel, Chicago	5	11	16	11
Seibert, Chicago	9	6	15	44
Pratt, Rangers	8	6	14	29
Hryndon Chicago	8	7	14	20
M. Colville, Rangers	5	9	14	10

THOMPSON PAIR WANT MORE MONEY

Offered $50,000 For Oil Rights On Their 3,000 Acres Of Alberta Ranchland

NEW YORK, March 9 (CP)—Intercepting conversational passes on the National Hockey League front:

Paul Thompson, fleet wingman of Chicago Blackhawks, and his brother Tiny, Boston goalminder, have been offered $50,000 for the oil rights on their 3,000 acres of Alberta ranchland. They decided to gamble for a higher offer.

Amateur hockey players hereabouts welcome the newly-formed amateur loop as a big boost for the simon-pures. Hooley Smith, veteran Britain centre agrees as far as the non-paid hockeymen are concerned but predicts it's the beginning of the end for the big time professional game.

Tommy Peden, Canada's champion six-day bike rider, finished the race at Madison Square Garden Saturday night then arose Sunday in an argumentative mood. He told Lyn Patrick, Ranger forward, the latter's plan to stay in Manhattan next summer was unthinkable.

"Listen," said the Victoria redhead, "you got your husky physique roaming Western Canada. Go back there and recover the stamina you lost this season playing hockey. While you are on top do everything to stay there. A star is a star only a short time in any sport and the high pay soon starts dropping. Go West young fella, go West." Lynn said nay.

One New York American asks that well-wishers not feel sorry because the club has blown its chance to make the Stanley Cup playoffs. "We played five games getting into the semi-finals last season," he recalled, "and cashed in $250 apiece. That figures about $46 per game, less than we make during the regular season."

SARASOTA, Fla., March 9 (AP)—Al Schacht, baseball's funny man, is getting in shape for his long tour of the millions by working out with the circus in winter quarters here. Yesterday he almost started a riot... Attired in full baseball uniform, topped off with a long-tailed coat and high hat, Al was busy picking up tips from a clown in one corner of the lot while a group of performing elephants, camels, etc., rehearsed the grand opening spectacle nearby. The parade was marching 'round and around the ring when an elephant named Hazel suddenly spied Al.

Hazel has been with the circus 32 years and is old enough to know better. She has seen some strange sights around the big top, apparently nothing quite like Schacht... She broke from the line, hurdled the edge of the improvised ring and headed for the barn with five keepers in hot pursuit. They finally loaded her down with hobbles and chains and tried to coax her back in line, but it was no good until Al retired behind the wild animal house to finish his act with lions, tigers and leopards (all securely caged) as an audience.

TRINITY CLUB
"Intimate Enemies"
REID STREET HALL
Thursday and Friday, March 11 and 12 at 8.15
Tickets 25c

GET MORE PROGRAMMES
GENERAL ELECTRIC
GLASS
RADIOTRONS
CANADIAN GENERAL ELECTRIC CO., LIMITED

AMUSEMENTS - THEATRES - DANCING

Tuesday's Radio

CHILDREN'S PROGRAMS.
5.15—Singing Lady—CRCT.
5.30—Inspector Wiste of Scotland Yard—WGY.
5.30—Kiddies' Club—KDKA.
6.15—Tom Mix Ralston Straighters—WEAF.
6.30—Jack Armstrong, electric—WJZ.
6.45—Little Orphan Annie—CFRB.
6.30—Magic Island—CRCT.

DAILY NEWS BULLETIN.
1.00—News, Market, Weather—WEAF.
1.00—Stock Quotations—CFCF.
5.45—Horse Race Results—CKTB.
6.15—Daily News Reports—CRCT.
6.45—Jim Hunter, reporter—CFRB.
7.00—Sports Review—WOR, WBEN.
6.45—Lowell Thomas—CRCT.
7.00—Mining Broadcast—CFRB.
7.15—Horse Race Summary—CKTB.
7.45—Roxas Carter—WABC.
10.45—Canadian Press—CRCT.

DRAMATIC SKETCHES.
1.15—Dan Harding's Wife—WEAF.
1.45—Real Life Stories—WABC.
2.45—Myrt and Marge—WABC.
4.30—War Down East—WOR.
5.00—Pepper Young's Family—WEAF.
5.00—Molly of the Movies—WOR.
5.00—Kitty Keene—CFRB.
5.15—Ma Perkins—WEAF.
5.30—Vic and Sade—WEAF.
5.45—Stella Dallas—WEAF.
6.00—Young Widder Brown—CRCT.
6.00—To be announced—WEAF.
6.45—Wilderness Road—WABC.
6.45—Silly and Betty—WEAF.
6.45—Rantrew of Mounted—WABC.
7.00—Ainos 'n' Andy—WREN.
7.00—Easy Aces—WJZ.
7.15—Ma and Pa—WABC.
7.15—Le Cure de Village—CKAC.
7.15—Real Life Drama—CFRB.
7.30—Lum and Abner—WJZ.
7.30—One Man's Family—WEAF.
8.30—Famous Actors' Guild—WJZ.
10.00—Gang Busters—WABC.

MUSICAL PRESENTATIONS.
1.00—Jack Berch, songs—WABC.
1.00—Music from Texas—WJR.
1.15—Art Giles' Orch.—WABC.
1.30—Rex Battle's Ensemble—CKCL.
1.45—Musicale—CFRB.
3.00—"Do You Want to Write?"—CRCT.
3.15—Continental Varieties—CRCT.
3.45—Narcros Trio—CRCT.
4.00—Lehlen Service—CFRB.
4.15—Manhattan Matinee—WJR.
4.00—The Friendly Corner—CRCO.
8.00—Uncle Don—WOR.
7.30—Broken Arc—CRCT.

DANCE ORCHESTRAS.
4.00—Henry Busse—WEAF.
4.30—Ed. Pittsgerald—CKLW.
8.30—George Hall's Orch.—WABC.
8.15—Count Basie's Orch.—WOR.
8.30—Wayne King—WEAF.
8.30—Variety Program—CFRB.
10.30—Meredith Willson's Orch.—WEAF.
10.30—Buddy Spratt's Band—CKCL.
11.00—Benny Goodman's Or.—WABC.
11.00—Mart Kenny's Orch.—CRCT.
11.00—Bert Block's Orch.—WJZ.

Wednesday's Radio

CHILDREN'S PROGRAMS.
6.00—Sunbrite Junior Nurse Corps—WABC.
5.00—Kiddies' Club—KDKA.
5.00—Dick Tracy—WLW.
5.15—Children's Corner—CFRB.
5.15—Tom Mix Ralston Rods—WEAF.
5.30—Jack Armstrong—WEAF.
5.30—Singing Lady—CRCT.
5.45—Little Orphan Annie—CFRB.
5.45—Rantrew of Mounted—WABC.

DAILY NEWS BULLETINS.
1.00—News—CFRB, WEAF, WTIC.
1.00—Stock Quotations—CFCF.
2.00—Through a Woman's Eyes—WABC.
6.15—Daily News Flashes—CRCT.
6.45—Jim Hunter, reporter—CFRB.
6.45—Lowell Thomas—CRCT.
7.00—Mining Broadcast—CFRB.
7.00—Horse Race Summary—CKTB.
7.00—Al Leary's Sports—CKCL.
7.45—Roxas Carter—CFRB.

DRAMATIC SKETCHES.
2.00—Modern Romances—WJR.
2.45—Myrt and Marge—WABC.
3.00—Pepper Young's Family—WEAF.
3.00—Molly of the Movies—WOR.
3.15—Ma Perkins—WEAF.
3.30—Vic and Sade—WEAF.
3.45—The O'Neills—WEAF.
5.15—Wilderness Road—WABC.
5.45—Ainos 'n' Andy—WEAF.
7.00—Easy Aces, signed—WJZ.
7.15—Uncle Ezra's Radio Station—WEAF.
7.15—Ma and Pa—WABC.
7.15—Le Cure de Village—CKAC.
7.15—Real Life Drama—CFRB.
7.30—Lum and Abner—WJZ.
7.30—One Man's Family—WEAF.
8.30—Famous Actors' Guild—WJZ.
10.00—Gang Busters—WABC.

MUSICAL PRESENTATIONS.
1.00—Fire Star Revue—WABC.
1.00—Music from Texas—WJR.
1.15—Art Giles' Orch.—WABC.
1.30—Rex Battle's Ensemble—CKCL.
1.45—Musicale—CFRB.
3.00—"Do You Want to Write?"—CRCT.
3.15—Continental Varieties—CRCT.
3.45—Narcros Trio—CRCT.
4.00—Lehlen Service—CFRB.
4.15—Manhattan Matinee—WJR.
4.00—The Friendly Corner—CRCO.
8.00—Uncle Don—WOR.
7.30—Broken Arc—CRCT.
7.30—Variety Program—WTIC.
7.30—Gaspo De Lys, songs—WABC.
8.00—Broadway Merry-Go-Round—WJZ.
8.00—Blue Mountain Mill—CFRB.
8.00—Twilight Echoes—CKCL.
8.30—Music for the Family—WCH.
8.30—Hand Box Revue—CRCT.
9.00—Concert Hall of Air—CRCT.
9.00—Chesterfield Program—WABC.
9.00—Town Hall To-night—WEAF.
9.30—Beauty Box Theatre—WABC.
9.30—Boots and Bachelors—WJR.
10.00—Musical Kit Parade—WEAF.
10.00—Chamber Music—CFCF.

GENERAL PROGRAMS.
1.00—Noon Day Tunes—CRCT.
2.00—Child Health Talk—CFCF.
2.30—Family Doctor—CFRB.
3.15—Old Dr. Jim—CFRB.
4.15—Manhattan Matinee—WJR.
6.00—The Friendly Corner—CRCO.
8.00—Uncle Don—WOR.
7.30—Broken Arc—CRCT.

DANCE ORCHESTRAS.
4.00—Henry Busse—WEAF.
4.30—Ed. Pittsgerald—CKLW.
8.30—George Hall's Orch.—WABC.
8.15—Count Basie's Orch.—WOR.
8.30—Wayne King—WEAF.
8.30—Variety Program—CFRB.
10.30—Meredith Willson's Orch.—WEAF.
10.30—Buddy Spratt's Band—CKCL.
11.00—Benny Goodman's Or.—WABC.
11.00—Mart Kenny's Orch.—CRCT.
11.00—Bert Block's Orch.—WJZ.

Wave Lengths

Station.	Meters	Kilocycles
CFCF, Montreal	600	600
CFCH, North Bay	222	930
CFCO, Chatham	600	600
CKOC, Ottawa		1010
CKLW, Windsor-Lond.	357	1050
CKPC, Brantford	220	600
CKOC, Hamilton	268	1120
CKCO, Ottawa	131	1010
CFRB, Toronto	482	600
CFRC, Kingston		918
WGR, Buffalo	319	940
CKCR, Waterloo	198.6	1510
CKAC, Montreal	411	730
WBEN, Buffalo	535	900
CHML, Hamilton	297	1010
CRCT, Toronto	277.1	840
WBBM, Chicago	389	770
CKCL, Toronto	517	580
WEAF, New York	234	660
WENR, Chicago	344	870
CKTB, St. Catharines	248.9	1200
KDKA, Pittsburg	309	970
KMOX, St. Louis	278	1060
KYW, Chicago	394	1020
WABC, New York	340	880
WGY, Schenectady	379	790
WJR, Detroit	600	500
WLW, Cincinnati	428	700

Regent
To-day and Wednesday
Performances 2.30 - 7.00 - 8.30
FEATURE 1
FEATURE 2

ADDED ATTRACTIONS
LITTLE ANGEL — KRAZY KAT CARTOON

Sport Spice

By EDDIE BRIETZ

CAPITOL
LAST TIMES TONIGHT—7.00 AND 9.10
LILY PONS—JACK OAKIE—GENE RAYMOND
In the RKO Radio Picture
THAT GIRL FROM PARIS
ON OUR STAGE
TOMORROW & THURSDAY
The Sensation of Two Hemispheres!
SHANGHAI TROUPE
11 SPECTACULAR ARTISTS
in almost unbelievable feats of strength and daring!
20 ACTS!
Against a Background of Dazzling Beauty and Priceless Tapestries!
2.30, 7.00, 9.10

Charles Ruggles and Alice Brady
In Their New Comedy Hit
"MIND YOUR OWN BUSINESS"
Lyle Talbot, Benny Baker
The Following Admission Prices Will Prevail:
MATINEES
Adults, 22 and 3c tax 35c
Children 10c
EVENINGS
Logee, 45c and 5 tax 55c
Lower Floor, 40c and 5c tax 45c
Balcony, 22c and 3 tax 25c
Children 10c

Tune In On CRCT Wednesday Morning at 10.45
FOR THE BETTY MOORE BROADCAST
An Interesting Program that will be both Entertaining and Informative. Will you Listen?
COLEMAN BROS.' EXPERIENCE, PLUS BENJAMIN MOORE'S PRODUCTS EQUALS
CUSTOMER SATISFACTION.
Did You Know That? $1.50 Will Muresco a Complete Room
The Products mentioned during these Broadcasts may be secured locally through
COLEMAN BROS.
Phone 617 We Deliver 445 George St.

WANT ADS. BRING REAL RESULTS AT SMALL COST

Births
Marriages
In Memoriam
Card of Thanks **Deaths**

BORN

MINOR—Gary, Indiana, March 3, 1937, to Mr. and Mrs. Theodore Minor (Gwendine Weatherbee), a son.

CARD OF THANKS

Mr. Walter Hamblin Reid gives Lakefield wishes to thank the neighbors and friends for the many kindnesses shown during the illness and bereavement in the death of her husband.

FLORISTS

THE PETERBOROUGH FLORAL CO. Flowers Delicately Arranged For All Occasions. 76 Water 'Phone 1386. Nights 1688

TURNBULL'S FLOWER SHOP WEDDING BOUQUETS FLORAL DESIGNS WREATHS 'PHONE 209 441½ GEORGE ST

FUNERAL DIRECTORS

CAIN'S FUNERAL SERVICE
Phone 80
467 WATER ST.
PETERBOROUGH

COMING —EVENTS—

First insertion, 20 words or less minimum charge 50c. Subsequent consecutive insertions 10c per insertion. All over 20 words 1c per extra word per insertion.

MUSICAL SPRING FESTIVAL by Children of the Public Schools. Collegiate Auditorium, Friday, March 12, at 8 o'clock.

PROGRESSIVE EUCHRE in the W.O.W. Hall, George street, on Wednesday, March 10. Prizes and prizes. Come and bring a friend. Game starts at 8.30 sharp.

ON WEDNESDAY.—The work of Mr. Ben "Ted" Smith at Clear Hills Mertis, in Story, Still and Motion Pictures. All Saints Church, 8 o'clock.

FOR SALE

4 **Miscellaneous** 4

FULL-BOY BREAD — A PALATABLE Body-building Food. Makes Delicious Toast. This is the Genuine Full-Boy Bread. Try a Loaf—10c. Jean Ruth Shoppe.

BLACK AND WHITE CHECK SUIT almost new, size 18, cheap. Phone 2903W.

ONE USED SEAL COAT, $25.00. ALSO good variety New Fur Necktpieces priced from $10.00 up. 'Phone 3295. F. Lalla, 322 George Street.

FRESH FISH — FRESH CHICKEN AND Veal Rolled, Sliced, Lb., 25c. Haddock and Cod, 2 Lbs., 25c. Fillet of Sole, Especial, Lb., 25c. Genuine Haddock Fillets, Lb., 15c. The above lines are unfrozen. Do not confuse with Cooked Fish. Asta's. 'Phone 462.

HOT-CROSS BUNS — WEDNESDAY—Fresh to the Civic. Fresh eggs, sweet raisins, quality cut peel. Dozen 25c. Jean Ruth Shoppe.

SIX-TUBE BATTERY RADIO AND Speaker, good condition, $4.00. 'Phone 1284.

HOT WATER FRONT, WITH CONNEC-tions, cheap. 'Phone 1158J.

BRASS FLOOR LAMP, SILK SHADE, reasonable. 'Phone 2130W.

PIANO, APARTMENT SIZE, GOOD condition. Sacrifice for cash. 'Phone 2384.

TWEED COAT, TAN, SIZE 14, $3 00. 'Phone 2585W.

BROWN GO-CART, GOOD CONDITION. 'Phone 1821.

ONE SMALL DELAVAL SEPARATOR, partly new. Apply 262 Munro Avenue.

N.S. IRISH COBBLER SEED POTATOES, $3.50. Ontario Cobbler, Bag, $2 65. 'Phone 3604W.

QUANTITY OF HAY, SOME CLOVER Alfalfa and Timothy Mixed. Bruce South, South of Bond Station.

ONE CONNOR WASHER, RE-POSSESSED, will sell for balance of payments. New machine guarantee. McBride & Proulx. 'Phone 1388.

BEATTY FLOOR MODEL ELECTRIC Ironer, only used a few times. Will be sold at a big reduction. 'Phone 3109.

GARTER, OR WOULD EXCHANGE for Snow... 2 ring 8-4, Essex.

20-40 RUMLEY TRACTOR, IN GOOD condition. Also 17" Ball-bearing Double Head Grinder, nearly new, complete. Wilbert Gallivier, Norwood.

COAL OIL HEATER FOR SALE, REASonable. 138 Charlotte.

ONE USED BEATTY RUNNER POST Grater. Will fit westerville and Ironer. Easy payments. 'Phone 3429.

SETTEE AND MATTRESS, REASONable. Apply 288 Townsend.

SEED—FOR BEST VALUES IN FIELD SEEDS and Seed Grain, write immediately to A. J. Macdonald & Son, North Lancaster, Ont.

BABY CHICKS
ORDER YOURS NOW
SATISFACTION GUARANTEED.
ASK FOR CATALOGUE.
ERNEST C. BRAUND
'PHONE 9205

ONE ELECTRIC COFFEE URN Worth $20.00
Terms $1.00 per Week.
Tel. 3122 Johnston's. Open Evenings

SARNIDAY WONDER SOAP WILL DO It Better, Faster, and Cheaper on Clothes, Washing, Woodwork and Floor Cleaning. Do a Package Ask Your Grocer

MANURE, ANY KIND, ANY SIZE Load. 'Phone 2120.

Why Not
Convert
Into A Duplex
Now
While The
HOME
IMPROVEMENT
PLAN

FOR SALE

6 **Fuel** 6

SPECIAL — DRY HARDWOOD SLABS $3.50 HALF-CORD. 'Phone 378.

DRY MIXED 50% HARDWOOD $1.50 Quarter-Cord. 'Phone 378.

NOTICE — BEST MIXED WOOD IN Town at the Price—$4.00 Half-Cord Again. 'Phone 58.

PURE
THEY SOUND LIKE HEAT
IT DON'T FOLLOW IT DOES THE TRICK
OURS DOES, WHETHER IT BE
COAL, WOOD, OR COKE
NONE BETTER
SANITARY ICE
'PHONE - 3700

WOOD

½ CORD "D & E HARDWOOD $4.00
½ CORD NO. 2 HARDWOOD $3.50
½ CORD SOFTWOOD $2.50
Cutting and Splitting Extra
J. E. A. FITZGERALD
253 Hunter Street Tel 111

SLABS
½-CORD $2.00
SCOTT COAL
AND LUMBER
TEL. 1234

GOOD DRY MIXED WOOD, $2.50 per Half-Cord, cut 12". H. B. McCuaig. 'Phone 2018

BLOWER COAL
Welsh Anthracite Blower Coal Stoker Coal for Iron Fireman, Scotch Beans and No. 1 and 2 American Buckwheat.
'PHONE 96.
McCARTHY & JOHNSTON

WOOD, WOOD, WOOD.
FIRST QUALITY DRY OR GREEN Body Maple, 4-ft. Lengths, at Summer Prices. Permanent Wood Supply, Apsley.

4-FT. BODY MAPLE, DRY, $7.50 PER Cord. Delivered. Apply Duncan Brown, 'Phone 230, Apsley.

7 **Livestock and Poultry** 7

BLACK PERCHERON HORSE, RISing 3 years old. 312 ring 3-3, Millbrook.

FOR SALE— 5 REGISTERED HEREford (Accredited) Bulls, 2 over 1 year and 3 under 1 year. Matthew Linton, Plainville.

TO JERSEY YEAR-OLD HEIFERS, Guernsey Hay, Straw. C. W. Carbutt, Lakefield, 507 ring 12.

FOR SALE — HORSES. APPLY JOE Fitzgerald, 'Phone 18 ring 24, Keene.

TWO HEN TURKEYS. APPLY J. HEFferman, Douro.

FOR SALE — 2 DURHAM COWS, T.B tested, or Exchange for Young Cattle. J. P. Martin, Route 2, Millbrook. 'Phone 308 ring 2-3, Millbrook.

FOR SALE — ONE REGISTERED HOLstein Bull (Yearling), Two Jersey Cattle, due in April, Two Brood Sows, due in April, 20 Shoats, 75 to 100 pounds. William McKenzie & Son, Bay View Farm, Seymour West, Campbellford.

FOR SALE—GOOD JERSEY COW, DUE March 15. 'Phone 46 ring 3, Omemee.

FOR SALE — 4 HEAD CATTLE, RISing two; also 2 Dry Durham Cows. John Clydale, No. 2, Warsaw.

FOR SALE — ONE TEAM HEAVY Horses, 3,100 Lbs. 19 ring 6, Keene.

FOR SALE — REGISTERED SHORThorn Bull, from fully accredited herd. Gordon Ridd, Lakefield, 'Phone 512 ring 3.

FOUR YOUNG SHEEP. WOULD SELL, or Trade on Pigs. Denis Rose, Warsaw.

BABY CHICKS
IT'S TIME TO GET YOUR CHICKS under the Brooder, if you are to cash in on early Broilers—or tourist demand for Roasters—or maximum egg production through the latter half of the year, the six months of highest average egg prices and lowest average production costs. We can supply Bray Chicks for Immediate Delivery. Or better still, a limited number of started Chicks which will give you the extra advantage of still earlier hatching. Call, 'phone or write for list of Daily Specials— mixed chicks, sexed pullets, sexed cockerels, various ages, real bargains. Don't delay. The present-day market situation favors the early Chick in every way. Fred W. Bray Limited, Simcoe and Water Streets. Telephone 3634.

8 **Real Estate** 8

FARM FOR SALE — 360 ACRES; 60 Acres tillable; about 3,000 Cords Wood; best pasture; frame building, 3 wells. Apply Joseph Little, Havelock, Ont.

HOUSE, ATTRACTIVE SITE, GOOD neighbors. Easy terms. Reduced price. Commodious, easily heated, other attractions. Write Box 60, Examiner.

FOR SALE

Real Estate

ONE HUNDRED AND FIFTY ACRES, East Half of Lot 15, South Half of Lot 16, Concession 3, South Monaghan, new bank barn and Brick House, to close Estate. Summit offer. Rental, $100.00 and Taxes. Apply J. P. Strickland, K.C., Peterborough.

10 **Used Cars** 10

SLIGHTLY USED CAR RADIOS, IN first-class condition and guaranteed. Prices $6.95 terms very reasonable. Metcalfe Auto Electric. 'Phone 268.

ESSEX COACH, GOOD CONDITION. Cheap for quick sale. 488 Bliss.

USED CARS

'36 Studebaker sedan, heater, defroster and trunk.

'36 Studebaker coach, heater, defroster and trunk.

'35 Studebaker sedan, defroster and trunk. Small mileage.

'32 Buick sedan, beautiful car, looks like new.

'31 Pontiac coupe, only 14,000 miles, summer-driven only.

'29 Ford coach.

'28 Chevrolet coupe.

'27 Chrysler "50" coupe.

CHAS. H. ELLIOTT
Studebaker and Packard Dealer
At the
J. E. A. FITZGERALD
Coal and Wood Office
253 Hunter St. Phone 1300

HOOD & CUMMING MOTORS, LTD.

A SAFE PLACE TO BUY DEPENDABLE USED CARS

Star Touring — good running order, 1937 License, $30.00

Durant Sedan — ready to go, 1937 License, anti-freeze ... $60.00

'28 Pontiac Sedan — ready for road, anti-freeze, 1937 License $145.00

Essex Fordor Sedan—in good condition, anti-freeze, 1937 License $125.00

Ford Roadster — a real smart car, 1937 License. $135.00

Durant Convertible Roadster—anti-freeze, 1937 License.. $145.00

Chevrolet Stake—a real buy.. $125.00

Open Evenings.

TO RENT

11 **Miscellaneous** 11

GARAGE TO RENT. APPLY 322 King Street.

LARGE GARAGE, WILL HOLD 3 CARS. 482 McDonnel.

SEVEN-ROOM HOUSE, 6 AYLMER Street; rent, $20.00. 'Phone 542.

11X **Apartments for Rent** 11X

TWO-FOUR ROOMED, HEATED Apartments; Lower Floor, Furnished, Unfurnished; reasonable. 709 Water.

TO RENT

13 **Rooms** 13

UNFURNISHED ROOMS. 492 McDONnel Street.

TWO OR THREE UNFURNISHED Rooms. 510 Water Street.

BRIGHT BEDROOM, PRIVATE FAMily. 489 Aylmer.

LARGE ROOM, KITCHENETTE, SINK and Gas Stove. 35 Dennistoun Ave.

WANTED

15 **Miscellaneous** 15

TO RENT, SMALL HOUSE, AVAILABLE March 15. State price. White Box 92, Examiner.

MAN TO INVEST IN NEW INDUSTRY for Peterborough County on Patent article, $250.00 will give you Half-interest Partnership. Factory, 1208 Queen East, Toronto.

WANTED — LADY TO SHARE APARTment, reasonable. Call 308 Charlotte Street.

SMALL COTTAGE, CHEMONG OR VIcinity for Season. State rent, Box 94, Examiner.

SMALL APARTMENT OR TWO ROOMS, Immediate possession or April 1st. Write Box 96, Examiner.

RELIABLE TENANT TO SHARE House. Write Box 60, Examiner.

BUILDING LOT. FULL PARTICUlars first letter. No agents. Write Box 69, Examiner.

MAN'S BICYCLE. STATE PRICE. Write Box 66, Examiner.

SCRAP— PAPER— METALS— IRON and Steel—Hogs, etc. Peterborough Metal and Waste 'Phone 607.

LIVE FOWL—PAY HIGHEST PRICES 'Phone 9478W. Glahman.

LIVE POULTRY. M. KATZ. 'PHONE 694W.

OLD GOLD, PHILLIPS' DENTAL Laboratory, 408½ George Street.

WANTED—SMALL LAKESIDE FARM. Write C. P. Prine, Magnolia, Alta.

LIVE POULTRY, HIGHEST PRICES. Florence, 1726J.

BUILDING LOT, 45 FT. BY 150 FT. OR over, good sandy soil. State location and lowest price to Box 85, Examiner.

THREE UNFURNISHED, HEATED Rooms, between Simcoe and Wolfe Streets, two adults. Write Box 80, Examiner.

WANTED — AT ONCE, SIX OR SEVEN Roomed House, central; all conveniences. State rent, Box 94, Examiner.

'26 OR '27 CHEVROLET OR STAR, IN good repair. Laurence Oliver, Route Four, Peterborough.

CLASSIFIED ADVERTISING BRINGS RESULTS.

WANTED

18 **Help Wanted (Female)** 18

GIRL CLERK FOR GROCERY STORE. Apply 534 Sherbrooke Street, after 6.30.

GIRL FOR HOUSEWORK, PART TIME. 141 Brown Avenue.

19 **Help Wanted (Male)** 19

SALESMAN, CALLING ON THE Heating, Plumbing, or Hardware Trades, to handle line of Heating Boilers, Plumbing Fixtures, and Supplies. Eastern Ontario, Oshawa to Cornwall. Commission. Write Box 510 Examiner.

MAN WANTED FOR PETERBOROUGH to handle high-grade Pure Teas, Coffees, Cocoa, Spices, Extracts, Medical Preparations direct to established users. Opening in Peterborough County also for Man with car. Write T. H. Ward Company, John South, Hamilton.

YOUNG MAN, WITH $300, TO TAKE active interest in going concern. This Business offers a real future to the right Man. For appointment, 'Phone 2494.

SMART YOUNG MAN, 18 TO 20 YEARS, with neat, clean appearance, artistic ability, and with ambition to sell. Apply 135 Charlotte Street.

WANTED — BOY FOR FARM WORK, about 16. Write Box 100, Examiner.

20 **Employment Wanted** 20

HOUSEKEEPING POSITION, CAPABLE of taking full charge. Write Box 91, Examiner.

PART TIME STENOGRAPHY TO DO; experienced in Medical work. 'Phone 2406.

WOMAN WANTS WORK BY DAY OR Week. Write Box 81, Examiner.

EXPERIENCED GIRL DESIRES HOUSEkeeping Position. Write Box 89, Examiner.

CANADIAN LEGION HAVE LISTS OF Competent Returned Men to Fill Temporary or Permanent Positions. Give the ex-Soldiers a chance to work for you. 'Phone 141.

IMPORTANT!

IN MAILING REPLIES to Box Numbers at The Examiner, please put sufficient postage on the envelope to ensure the Box-holder getting them. Stamps are not necessary, of course, if left at the Office.

THE TUTTS by Crawford Young

WHO CAN DO IT

Miscellaneous 22F

S. MILLIGAN, PAINTER AND PAPERhanger. 91 Park Street S.

JOSEPH H. GLASS—HORSE COLLARS Harness and Repairs. Also Trunks for Hire. 252 Water Street.

EXPERT FLOOR POLISHER. 'PHONE 1714.

KEYS DUPLICATED — BADMINTON Restringing — Safe Combinations John Buck, Charlotte Street.

D. HADDA & SON
TENTS, AWNINGS,
AUTO TOPS.
EVERYTHING IN CANVAS
190 PATTERSON ST 'PHONE 2249

YOUR WATCH
Promptly and Skilfully Repaired. Moderate Prices. Guaranteed Work.
ELSIE BENNETT GIFT SHOPPE

Auto Repairs and Accessories 23

COAL OIL, 15c. CUTTILATE, 12c. Vulcanizing, Car Repairs Guaranteed Service. Dawson's Service Station. 'Phone 1833.

24-HOUR SERVICE
We Specialize in Re-building Automobiles that have been Wrecked. Body and Fender Repairs Welding etc. Also Re-Painting and Re-Ducoing. All Jobs Guaranteed.
J. J. DUFFUS COMPANY

Cleaners and Dyers 24

TRY DEPENDABLE CLEANERS. Cash and Carry. Dresses 75c, Coats 75c. Cleaned and Pressed. 217 Hunter Street.

Moving and Storage 28

SHORT DISTANCES OR ANYWHERE in Canada or United States Covered. Padded Vans. Experienced Courteous Man. Apply, full particulars, M. Rawlinson Limited, 610 Yonge Street, Toronto.

BRADLEY'S CARTAGE, 'PHONE 2097. All Goods Insured while in Transit P.C.V. license. 302 Aylmer Street.

Painters and Decorators 30

STEWART FINNIE
61 Argyle Street. Tel. 2353J.

Photographers 31

PORTRAIT AND COMMERCIAL PHOTOGRAPHS. PICTURE FRAMES REASONABLE PRICES
FRED GRIFFS' STUDIO
NEXT GRAND OPERA TEL. 3271

Radio Service 34

RADIO SERVICE
HAVE YOUR RADIO REPAIRED EXPERTLY AND PROMPTLY
McGANNAN RADIO-ELECTRICAL SUPPLIES STORE
140 SIMCOE STREET TEL. 41

WHY WAIT?
'PHONE 1934
FOR PROMPT, RELIABLE SERVICE
BROWN'S RADIO SERVICE
547 GEORGE ST OPEN EVENINGS

$1.00
RADIO TUNE-UP SERVICE
Any Make of Radio.
All Repairs Guaranteed 3 Months.
Tel. 3122. Johnston's. Open Evenings

LOST

37

BLUE CHANGE PURSE, CONTAINing $4.75. Please 'Phone 2670F.

SOCKET SET, OFF LEGROW'S TRUCK on the top floor in Duffus Garage, Saturday night. Please return same and avoid trouble.

BLACK, WHITE AND TAN BEAGLE Hound. W. Thompson, 24 Hyde Street. 'Phone 1741.

YELLOW COLLIE DOG, WITH CAVAN Dog Tag on collar. Reward. Charles Smith, Cavan.

WILL THE PARTY WHO FOUND WALlet, containing sum of Money and Driver's License in Peterborough, please communicate with Norris Doxsee, Coe Hill. Reward of $10.00.

WIRE-HAIRED TERRIER, BLACK AND white. 'Phone 1365W.

PEARL ROSARY, NAME ON CRUCIFIX. 'Phone 4451. Reward.

FOUND

BOX OF BITS. OWNER MAY HAVE same by paying for advertisement. 'Phone 1916J.

If the proverbial needle in a haystack is ever found it will be through a Classified Ad in The Examiner.

TAXI

49

ELITE TAXI (W. H. Miller). Telephone 162.

CAPITOL TAXI.
OUR SERVICE IS BEST.
JPP CAPITOL TREATES TEL. 100

HARRY FINNIE
TAXI
'PHONE 221.
COURTEOUS, PROMPT SERVICE

PROFESSIONAL

Accountant 41

EDWARD HUMPAGE—Chartered Accountant. Auditor. 244 Water Street.

Insurance 43

HILL, WEDDELL & HILLS
Insurance In All Its Branches.
Lowest Rates with Adequate Security.
Also Government Bonds.
Enquiries Invited.
Established 1903. 'Phone 14

Lawyers 44

HON. G. S. GORDON, K.C. — Law Offices, 360-367 George Street. Appointments by Telephone — 3300 and 3301.

EMMETT F. SHERRY—Canada Bond. ed Attorney. Loans 497 George St.

BERNARD S. PARK, B.A. — Barrister, Solicitor, Notary Public. Money to Loan. 387A George Street. 'Phone 602.

JACOB LOW — Barrister, Solicitor, Notary Public. Money to Loan on First Mortgages. 210 Hunter Street West, Peterborough, Ont. 'Phone 2244. Nights and Holidays 1027.

PECK, KERR & McELDERRY — Barristers and Solicitors. 415 Water Street, Peterborough. Telephone 1350. E. A. Peck, K.C., P. D. Kerr, K.C., V. J. McElderry, K.C.

ALEXANDER L. ELLIOTT—Barrister, Solicitor, Notary. Money to Loan. Krause Building, 358 George Street, Peterborough. Telephone: Office 3, Residence 21.

Optometrists 47

CONSULT A. A. FOWLER, Phm B. Optometrist, about your Eyes. Glasses Fitted. Watch Repairs. 'Phone 636.

M. J. ROCHE, R.O.
OPTOMETRIST
168 Charlotte Street. Tel. 435

MONEY TO LOAN

MORTGAGE LOANS, 5½%. APPLY to Miss Armstrong c/o G. S. Gordon.

NOTICES

49

TENDERS FOR CLOTHING.

SEALED TENDERS, addressed to the undersigned, and endorsed "Tender for Clothing," will be received up to 5 o'clock p.m., on Monday, the 22nd Day of March, 1937, for Uniforms and other Clothing for Members of the Fire Department. Specifications may be seen at the Office of the Chief of the Department at the Fire Station.

The lowest or any Tender not necessarily accepted.

S. R. ARMSTRONG,
City Clerk.

NOTICE TO CREDITORS.

ALL persons having CLAIMS against ROBERT HENRY WOOD, late of the Township of Cavan, in the County of Durham, Farmer, who died on or about the 12th Day of January, 1937, are hereby notified to send their names and addresses and full particulars of their Claims, duly verified by affidavit, to Messrs. Peck, Kerr & McElderry, 415 Water Street, Peterborough, Ontario, Solicitors for the Executors of the said Deceased, on or before the 2nd day of April, 1937, after which last named date the said Executors will proceed to distribute the Assets of the Estate among the parties entitled thereto, having regard only to the Claims of which they shall then have had Notice.

DATED at Peterborough, this 23rd day of February, 1937.

WILFRED H. BROWN,
JAMES L. McCAMUS, and
WILLIS WOOD, Executors.
Per PECK, KERR & McELDERRY, Their Solicitors.

TENDERS FOR MARKET TOLLS.

SEALED TENDERS, addressed to the City Clerk, Peterborough, and endorsed "Tender for Market Tolls," will be received up to 5 o'clock p.m., on Wednesday, the 24th Day of March, 1937, for the Market Tolls and Charges of the City of Peterborough for the year beginning the 1st of April, 1937.

Particulars may be obtained at this office. Tenders must be accompanied by an Accepted Bank Cheque for $200.00, which will be forfeited if the person to whom the Tolls are sold does not sign the Contract and furnish acceptable security, and will otherwise be applied on the payment of the purchase money.

The highest or any Tender not necessarily accepted.

S. R. ARMSTRONG,
City Clerk.

NOTICE TO CREDITORS.

ALL persons having CLAIMS against ROBERT HENRY WOOD, late of the Township of Cavan, in the County of Durham, Farmer, who died on or about the 12th Day of January, 1937, are hereby notified to send their names and addresses and full particulars of their Claims, duly verified by affidavit, to Messrs. Peck, Kerr & McElderry, 415 Water Street, Peterborough, Ontario, Solicitors for the Executors of the said Deceased, on or before the 2nd day of April, 1937, after which last named date the said Executors will proceed to distribute the Assets of the Estate among the parties entitled thereto, having regard only to the Claims of which they shall then have had Notice.

DATED at Peterborough, this 23rd day of February, 1937.

WILFRED H. BROWN,
JAMES L. McCAMUS, and
WILLIS WOOD, Executors.
Per PECK, KERR & McELDERRY, Their Solicitors.

AUCTION SALES

50

FOR SUCCESSFUL AUCTION SALES Telephone 1417W. J. S. Bliss.

AUCTION SALE—MARCH 11.—FARM Stock and Implements of late Frank Plummer, 9 miles East of the Village of Omemee, 6 Horses, 10 Head Cattle, 250 Bushels of 1935 Oats, Full line of Implements.—Harry Redmond, Auctioneer. 'Phone 415F.

MILES, MILLBROOK — THURSDAY, March 11th, at 1.30. Good Piano, Chesterfield Suite, Parlor, Dressers, Tables, Chairs, Beds, Mattresses, Dishes, etc.

LAKEFIELD

AGED SMITH MAN HOLDS BIRTHDAY

Josiah Bullock Is Ninety-Six Years Old And Never Smoked Or Took Liquor

At a birthday party which recently celebrated the ninety-sixth natal anniversary of Josiah Bullock, veteran South Smith township farmer, a cake illuminated with ninety-six candles formed the unique centerpiece for the table at the home of his son-in-law, William P. Payne, R.R. 2, Lakefield, where the festivities were held.

Mr. Payne is authority for the statement that the old gentleman blew out all the candles in less than half-a-minute. A lifelong abstainer from tobacco and strong drink, Mr. Bullock is in a good state of health, having regard to his ripe old age. He is still able to get out for daily exercise when weather conditions are favourable.

Born in Monaghan Township, Mr. Bullock went to Smith at an early age and spent the greater part of his life there. At the age of twenty-eight he was married to Elizabeth Northey (now dead). Starting out with very few possessions, Mr. Bullock with the help of his good wife, ultimately came to own no less than 260 acres of farming and ranch land.

On his retirement twenty years ago he moved to Lakefield with his wife and there built the fine brick residence. Since the death of his wife some years ago, he has lived with various members of the family who are scattered throughout the district.

Of a family of eleven children born of the union, Mr. Bullock has three sons and five daughters living. They are: Mrs. H. Matthews, Mrs. E. Harvey, Mrs. W. Payne, Mrs. J. Hurl, Mrs. E. Thackaberry, Josiah Bullock, C. Bullock, and S. Bullock.

Not including himself, Mr. Bullock has ninety-four direct descendants and a total of 120 descendants taking into account the in-laws all living.

CHATEAU READY FOR MRS. SIMPSON

Wedding To Windsor Reported To Be Held In Castle's Chapel

TOURS, France, March 9.—(CP-Havas)—The Chateau De Conde, reportedly purchased by the Duke of Windsor from the American consul, was made ready to-day for the arrival of Mrs. Wallis Simpson from Cannes.

The wedding of Mrs. Simpson and the Duke of Windsor will be held in the Chateau's small chapel, it was reported.

It was learned that Mrs. Charles E. Bedaux, wife of the noted explorer and industrial engineer of New York, recently engaged more than 20 domestic servants. Flowers worth nearly $300 were said to have been delivered at the Chateau yesterday.

All these facts were interpreted as indicating that Mrs. Simpson will make a long stay here.

Its purchase by the former king as the permanent home he will make after Mrs. Simpson's divorce becomes final could not be confirmed at the Chateau a spokesman declaring he knew "nothing about it."

Mrs. Simpson meanwhile was en route here by motor with her friends, Mr. and Mrs. Herman L. Rogers of New York, after leaving their villa, Lou Viei at Cannes.

FAIRMOUNT

Miss Muriel Hooton, of Peterborough, entertained friends at the home of her parents, Mr. and Mrs. Wm. Hooton on Wednesday evening.

Mrs. J. Earle is confined through sickness for the past week.

A very enjoyable time was spent at the home of Mr. and Mrs. H. M. B. Malkin on Friday by the young people. The evening was spent in playing cards and music. Mrs. H. McArthur and Mr. Stanley Tulley won first prizes. Mr. F. S. Mathews and Mrs. J. Kemp took the consolation, after which a dainty supper was served.

Mr. Roy Hooton returned on Wednesday evening after making a business trip to Windsor with Mr. M. Monerief.

HENRY —By Carl Anderson

BRINGING UP FATHER —By George McManus

The Examiner Classified Advertising Index.

Accountants 41
Auction Sales 50
Business Chances 51
Business Wanted 51
Building Supplies 51F
Carpenters 51F
Cement Work 51F
Cleaners and Dyers 24
Contractors and Builders 51F
Collections 34E
Dental 42
Electrical 51F
Employment Wanted 20
Florists 4
For Sale (Miscellaneous) 4
Fuel 6
Fuel for Sale 6
Funeral Directors 5
Hairdressers 46
Help Wanted (Male or Female) 17
Help Wanted (Female) 18
Help Wanted (Male) 19
Insurance 43
Jewellery Repairs 46
Lawyers 44
Lost 37
Lost Notices 37
Live Stock for Sale 7
Loans 51
Medical 39
Moderning and Repair 51F
Money to Loan 48
Monuments 51F
Moving and Storage 28
Musical Instruction 40
Notices 49
Nursing 39
Optometrists 47
Painters and Decorators 30
Personals 51
Photos Orders 31
Plumbing and Heating 51F
Poultry for Sale 7
Printing 51
Radio Service 34
Real Estate for Sale 8
Rooms to Rent 13
Summer Cottages to Rent 11
Summer Resorts 11
Tenders 49
Taxi 49
To Rent (Miscellaneous) 11
Used Cars 10
Wanted (Miscellaneous) 15
Wanted (Real Estate) 8
Watch Repairing 46
Wire Fence Erecting 51F

NOW IS THE TIME TO MODERNIZE and REPAIR --- 3 YEARS TO PAY

You May Borrow
Up to $2,000.00
Through the Government's
Home
Improvement Plan

These Advertisers
Will Help You
MODERNIZE
REPAIR - REMODEL
Decide Now to Have
Your Home Improved

This Is All You Have to Do:

First

Check over your home from the viewpoint of a prospective buyer or tenant—What does it need to make it modern and more comfortable?

Second

Consult one of the contractors or supply houses listed in this column for an estimate of the cost. (There is no charge or obligation for this service.)

Third

Take your estimate to your bank for a low cost Modernization Loan repayable over 12 months or up to three years. Loans may be secured up to $2,000.00

HOME IMPROVEMENT

Contractors and Builders.

Free Estimates. No Obligation.
CHAS. H. RUFFMAN
1 Elias Street. Telephone 2268

Electrical.

Estimates Gladly Furnished
MILLER POWELL Co.
Electrical Contractors
6 George St. — Tel. 383

COMPLETE
ELECTRICAL SERVICE
Electrical Fixtures
And Wiring Devices.
GRANT & LOUCKS
418 George Street. Tel 703

PHONE 1463 — W. GORDON HALL—Electric Wiring — Floor Plugs Installed. Agents G.E. Hotpoint Ranges, etc.

Painters and Decorators.

J. H. VANCE
PAINTING AND
DECORATING.
713 AYLMER STREET.

Plumbing and Heating.

FOR EXPERT PLUMBING AND HEATING REPAIRS & CONTRACTS see J. L. P. SMITH 312 Water Street

Let Us Quote On Your Paint Job With Lowe Bros. Paints. R. J. MacPherson & Son. Tel. 2167W

ADAMSON & DOBBIN
PLUMBING, HEATING AND
SHEET METAL WORK.
SIMCOE ST. PHONE 560

Cement Work.

M. SICKLER
6 Stewart St. — Tel. 23253
Cement Floors, Foundations, Sidewalks, etc. Free Estimates

Building Supplies.

USE THE
DOMINION GAS PLAN
TO PURCHASE
QUALITY BUILDING MATERIALS
SCOTT COAL
AND LUMBER
TEL. 1234

YOUR FREE COPY
Of The "101" Book of Home Improvements Gladly Mailed Upon Request.
THE PETERBOROUGH
LUMBER CO. LTD.
Hunter St. W. Tel. 3160

BUILDING SUPPLIES.
ALLIDAY'S BOOK OF BUILDING Bargains offers large and diversified stock of building supplies and a trained organization at your service. Phone for your copy at once. Get our low estimates on Building your New Home, Summer Cottage, Garage, Hardwood Floorings, etc., or Alteration Work. We Install Plumbing and Furnaces at a Big Saving. Prices are advancing, hurry! We assist you to obtain your Government Loan, or if preferred, will Finance on Easy Terms. Local Sales Representative, 1088—Wm. J. Bull, 539 Downie.

MEMORIAL TO EMPIRE BUILDER

JOHANNESBURG — (CP) — The little thatched house at Muizenberg where Cecil Rhodes died is to be taken over by the city council and preserved as a permanent memorial to his memory.

The Examiner
Classified
Advertising Rates

Cash Rate:
1 Cent per Word or Figure per Insertion. Minimum Charge. 25c

Charge Rate:
2 Cents per Word or Figure per Insertion Minimum Charge 50c

Box Numbers:
One or more Consecutive Insertions 10c

Phone 1600:
We will call for your Advertisement and give you the low Cash Rate.

Coming Events:
Per Word per insertion 2½c
Minimum Charge 50c

Special Announcements.
Birth Announcements 50c
Engagement Announcements 50c
Marriage Announcements ... 50c
Death Notices 50c
Card of Thanks (up to 7 inch) 50c
In Memoriams (up to 2 inches) 75c
Over 2 inches (per inch extra) 50c
Legal, Municipal, Government.
Auction Sales:
First insertion per agate line. 15c
Repeat insertions 8c

Our Boarding House - with - Major Hoople

NOW TRY PUZZLE WORD CONTEST NO. 24

TWENTY-FIVE DOLLARS in Cash Prizes will be paid by The Examiner for solutions to this puzzle. There is no entry fee, but only Examiner Classified Ad forms may enter. Contest Advertisers are excluded.

Two entries are allowed for each $5 spent in the purchase of Examiner Classified Want-Ads. The coupons are good for THE CONTENT OF THAT WEEK OR THE FOLLOWING WEEK ONLY as printed in the purchase.

Entry will MUST be attached to each entry made from coupon upon payment of Want-Ad account. Full grain rules and word count are on advertising page of to-day's Examiner. Solution MUST reach Puzzleword Contest at The Examiner NOT LATER than 4 p.m., Saturday, March 13. Results announced as soon as ascertained.

ACROSS:
2. Threefold
5. Sound
6. Leave out
10. Atmosphere
11. Negative
12. Belonging to it
13. Speak angrily
15. That is to say
16. Montana Irish capital
17. Drink excessively
18. African fly
20. Drink.
21. Misers find it in crossword puzzles
24. Enough
25. Exclamation of contempt
29. Pebble
31. Overlook pointedly
32. Preposition of location
33. European river
36. Drinks
37. Period of time
40. Wan
41. Bring suit
43. Acting
46. Strike
47. Musicians should play the right one
48. Inert gas.

DOWN:
1. We feel this way after a hard day
2. Color
3. Shirks repeatedly
4. Short for Elizabeth
5. Knight's title
8. Semite
7. Always
8. Dead, in French
10. Separated
14. Label
18. Rise to recline on
20. Affectionate salute
22. Plural pronoun
24. Cook over a fire
26. Sky
28. Away from
27. Correct
29. Neatly precise
30. Parent
34. Explain
36. Pass
38. Concerning
39. Rave
41. We do this to tea.
42. Newt
44. Inside
45. Proceed.

The Day That I Forget
By MARIE BLIZARD

(Continued from yesterday)

CHAPTER 20

CAROLINE MAYNARD told Janet she had sent for her wealthy bachelor brother and was giving a party for him on his arrival from the east.

"I said it was going to be gargantuan and I mean gargantuan!" Caroline said to Janet.

"When does he arrive?" Janet answered.

"Tuesday. The party will be Wednesday. Knowing Russ as well as I do, he may decide to leave on Thursday and I don't want him to get away. So, this is going to be a party as is one."

Janet was amused. "What I'd like to know is: How can you give anything bigger than is done every day? Is there anything more rococo than champagne flowing by the careful or pounds and pounds of caviar? And day we dress as kiddies or Austrians or do we come as the person we'd rather be?"

"Does sound dull, doesn't it?" Caroline agreed.

"Back in Chester we used to have hen parties and Dutch suppers and barn dances and they were really exciting but out here a party is just another sweat when you're satisfied on sweets."

"I know," Caroline said. "I remember when I thought the Butterfly Ball and the Victory Ball and the Beaux Arts and all the deb parties were pretty tiresome but they seem heavenly to me now."

"The only thing we haven't had out here is a barbecue," Janet contributed.

"That's it! That's how I'll tie things up." Caroline took her lanky self out of Janet's porch chair and went to her pocket book. She opened it and brought out a memo pad.

"Here's where we get to work," she said returning to her chair. "I'm going to open Russ' eyes. I've promised him a circus and he's going to have it. How's this for a guest list?"

She handed the pad to Janet. Janet read down the page, flipped it over and repeated the movement several times. Then she looked up astounded. "Caroline Maynard! What a list! You simply can't do it!"

"Why not?" Caroline asked calmly. "My husband is an A star, isn't he? Everybody will have to come whether they like it or not."

Janet laughed with great amusement. "I don't doubt a bit but everyone will want to come, but, my lamb, how in the world can you gather these people at one party? You've got all the children stars down and the children actors and actresses. You've got every ingenue and siren in Hollywood."

"Sure I have," Caroline retorted inelegantly. "That's the best way I know of to get them altogether for an effect. In groups they're hardly effective. This way it should make a good show. The barbecue solves the problem."

"I can see where there'll be plenty of roasting, Caroline, but that's as far as I can see."

"It will be an afternoon and evening party. After all, I've loads of room. I've a playhouse and a swimmink pool and a meadow. I'll invite everyone to come in the afternoon and bring the devil-raising kiddies and their nurses. I'll hire ponies and a carousal, a [illegible] magician. I'll serve everything from lollypops to highballs."

"We'll have the barbecue in the meadow and do it up right with all sorts of roasted things. Boy, will those dieting blondes have a hard time!"

Caroline herself had ashen hair and a tall figure slim as a reed.

"It certainly sounds different," Janet murmured.

"Then, at night, I'll have dancing under a moonlight and fireworks. When Mrs. Maynard give a party, she knows a party!"

"Are you sure you haven't forgotten anything?" Janet asked derisively.

"The flash, my dear, the flash! There's Russell himself and he's the piece de resistance. We'll watch the girls fight over him. Russ has piled himself up a neat little fortune, he belongs to the best clubs in New York, Boston and London. He isn't exactly a dancing man but he's got everything these gawping gals could ask for. And he's utterly immune! That's the fun. I'll get out of it."

"You're a wicked girl, Caroline, and I think someone ought to warn the poor man."

"All right, you warn him. Now, I've got to get going and start up Harman and Bailey act. Dave Wednesday, Janet, and be prepared for the worst."

Janet saved Wednesday. So did every other person, and that included every important person in Hollywood from Mangis Merry, the fabulous six-year-old star, to the Swedish diva of the moment.

It was an October day and hot as mid-summer in New York. Janet brought her bathing suit and after saying her "hellos" to all she knew and deciding that she couldn't even find her hostess, she went directly to the dressing rooms and donned her suit.

Looking from the dressing room windows of the playhouse, Janet thought that Caroline had certainly succeeded in putting on a circus.

She could see the red and white stripes of the marquee where later there would be dancing. Men were at work on the fireworks display on the lower lawn. Girls in summer frocks and men in flannels swarmed over the lawns leading down to the swimming pool to the right of her.

Standing on tip-toe, Janet could see that already the pool was crowded. Men and girls in bright suits lined the edges of the pool or lounged in the wicker chairs and were served by white-coated Japanese.

Janet intended to join that group but to reach them she had to take a path that led around back of the garages where the children's party was being held.

Janet could never resist the lure of baby voices. She decided to join the little ones to see what fun they were having.

The older children were being entertained by a magician and there were four little three-year-olds playing in the wading pool. Their two mothers sat nearby on the grassy bank.

Janet hailed the children as though she were one of them.

"Do you know how to play a game called big ship and little tugs?" she asked merrily.

The children were delighted to have her play with them and she made a great game of being a ship pulled about by little tugs who squealed and screamed with joy. Janet really had herself a lovely time and volunteered to remain with the children while their nurses went to the refreshment tent for tea.

She was alone with them and absorbed in their play and she did not know that she was observed until a shadow fell across the wading pool.

"Lady, could you use a lonesome sea dragon?" a deep, pleasant, masculine voice inquired.

Janet and her small playmates looked at him. He looked as though he'd make a very nice sea dragon. Not at all a fierce one in his white and blue bathing suit and a merry smile on his face.

Janet said she thought they could, and he lowered himself gingerly into the foot-deep water. He established himself, growled pleasantly as sea dragons are supposed to and acted happily that his performance met with squeals of appreciation.

"Say," he said after he had obliged with several exhibitions of snorting, "I'll bet it's lots more pleasant being a governess out here than it is being a movie star."

Janet realized with amusement that he thought she was a governess. "It is," she said gravely. "I could recommend you if you'd like to be one."

He sighed. "Confidentially, I would," he said. "It's no fun being a guest of honor at a shindig like this."

(To Be Continued)

ADMIT McINTOSH CANADIAN APPLE

New York Department Agrees Original Was Grown In Dundas County

ALBANY, N.Y., March 9—(AP)—Canada came to bat yesterday with a claim that the New York State Agriculture Department conceded that the McIntosh, famous New York state apple, originated in Dundas County, Ontario.

Popular belief, the department said, has previously set the origin "somewhere near the southern shore of Lake Ontario."

A resident of Iroquois, Ont., wrote that he he had the "Correct Information based on genuine authority."

"The original McIntosh apple tree was on the farm of John McIntosh, a pioneer settler at Dundela, three or four miles north of the St. Lawrence River," the Canadian wrote. "The present occupant of the farm" he added, "is Harvey McIntosh, a descendant of the discoverer of the McIntosh apple."

"The original tree stood until a few years ago when a monument was erected on the site to commemorate its existence and to mark the exact spot where the first McIntosh tree grew," the letter said.

To all of which the department said "even if it did originate in Canada, it has become one of the leading varieties of New York state."

Bedtime Story
By HOWARD R. GARIS

UNCLE WIGGILY'S HUNT

"Look! Look!" called Nedda Squirrel, the little boy bear to his father.

"What's the matter?" asked Mr. Shortail who was reading his paper in the log house.

"There goes Uncle Wiggily hopping in the snow storm with a straw hat on," said Nedda. "And walking after him is Mr. Twistytail and Uncle Butter."

"That is odd," growled the bear gentleman laying aside his paper. "I guess Wiggy is going to do a trick or he wouldn't be wearing a straw hat in the snow. I'll join the procession and see what happens."

"May I come, Daddy?" asked Nedda.

"No, indeed!" said his mother. "You stayed home from school because you had a sore throat and didn't want to go out in the storm. You aren't going out now even to see Uncle Wiggily do tricks."

Mr. Shortail shuffled out and when he began keeping step behind Uncle Butter the bear asked the goat:

Why Not?

"What's it all about—you and Twistytail following Wiggy?"

"I don't know," bleated the goat. "Neither does Twisty. And we haven't let Wiggy know we're following him. He's up to some trick."

"I thing so," laughed Mr. Shortail, so he joined the procession and, a little later, so did Mr. Bushytail, the squirrel gentleman who saw it passing his house.

So there was a pig, a goat, a bear and a squirrel following a rabbit gentleman in a straw hat through the snow storm.

Of course you know why Uncle Wiggily was wearing his straw hat in the snow. His regular Winter felt hat had blown away. The Bob Cat caught it and, rather than get mixed up with the Bad Chap the bunny let him keep the hat.

Then Uncle Wiggily decided to buy a Winter cap. But the only hat he could wear to the hat store was his Summer straw one. But none of his animal friends knew this. That's why they followed behind him to see what they thought was going to be a joke.

Uncle Wiggily knew nothing about the pig, the goat, the bear and the squirrel following him, because the snow storm was so thick he neither saw nor heard them.

Surprise!

But, all of a sudden he reached the cap store kept by a Rooster gentleman. And when the Rooster looked out of his store and saw the procession of animals he thought he was going to sell lots of hats.

"Why—why, I never knew you were following me!" said the bunny to his friends. "What's the idea?"

"We thought you were going to do a trick because you wore a straw hat in Winter," grunted Mr. Twistytail. And how they all laughed when they learned Uncle Wiggily was only going to buy a cap.

He bought it. He left his straw hat with the Rooster. Then, when his friends had returned home, Mr. Longears, pulling the cap down on his head and pulling his ears under the large, warm flaps, went to look for an adventure. He thought he would go to the woods where his other hat had blown off his head onto the head of the Bob Cat.

And when Uncle Wiggily reached the woods where he had last seen his hat, he found he was very lucky. The Bob Cat had gone, leaving the hat there. He had neither bitten nor clawed it.

"Oh, this is great good luck!" said Uncle Wiggily. "And here is more luck, too!" he added as he saw something on the ground in a place that was clear of snow. "Oh, what wonderful luck!"

I'll tell you about it tomorrow night. Then, if the gas stove doesn't boil the snowball pudding until it turn to mush, the story will be Uncle Wiggily's treat.

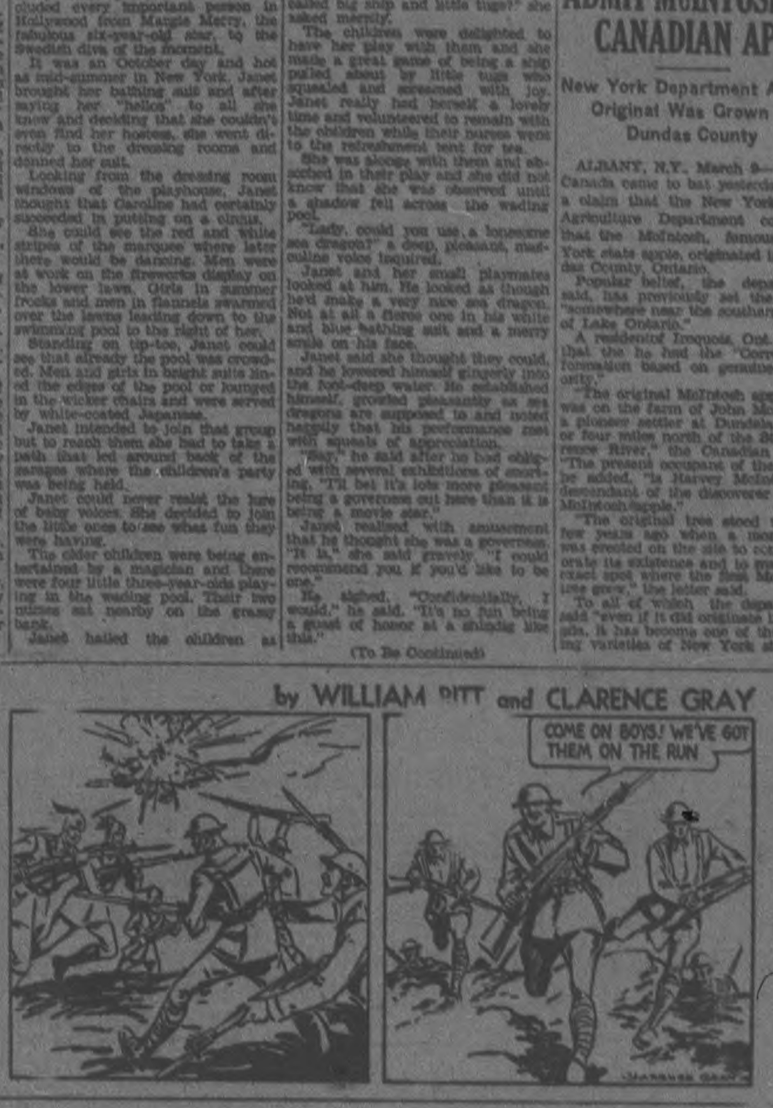

BRICK BRADFORD—And the Lord of Doom

by WILLIAM RITT and CLARENCE GRAY

MUGGS AND SKEETER

By WALLY BISHOP

TILLIE THE TOILER

—By Russ Westover

Pimples Kill Romance

Many shattered romances may be traced directly to ugly skin blemishes. Why tolerate itchy pimples, eczema, angry red blotches or other irritations resulting from external cause when you can get quick relief from soothing Peterson's Ointment? 50c at druggists. Money refunded if one application does not delight you. Peterson's Ointment also soothes irritated and tired feet and cracks between toes. Free sample. Peterson Ointment Co., Dept. OT-118, Fort Erie North, Ont.

WORRIED BY BILLS YOU CAN'T PAY?

With a $50 to $500
LOAN
No endorsers
No embarrassment
No waiting
Enquire About Our
NEW REDUCED COST
CENTRAL FINANCE
CORPORATION
355 George Street
Phone: 1767

BRITAIN EXPECTS NO HEAVY BOOST IN HER TAXATION

Credit Two Reasons—Much Of Arms Cash Borrowed, And Recovery In Business

BUDGET DOWN SHORTLY

LONDON, March 9—(CP Cable)—The British taxpayer is resigned to the worst but is still looking for the best.

Neville Chamberlain, chancellor of the exchequer, it is now hoped, may be able to meet coming budget demands without heavy increases in taxation. This is possible for two reasons: (1) £80,000,000 ($400,000,000) of borrowed money is to be used to finance the big arms plan; (2) industrial recovery is increasing the yield of existing taxes.

Estimates for civil and revenue departments, with the three defence services, total approximately £820,000,000. This, exclusive of borrowed money represents an apparent increase over total estimates for the expiring year of around £40,000,000.

The apparent increase, however, is partially due to changes made in last year's budget in regard to the road fund. When the adjustment is made, the net increase to be raised from taxes drops to about £16,500,000.

Gross expenditure in the financial year 1937-38 for the navy, army, ordnance and air force will be £371,695,000, of which £80,000,000 will be borrowed and £187,695,000 will be raised from taxes.

BETHANY

SOCIAL EVENING PLANNED BY W.A.

St. Paul's Auxiliary Arranges For Euchre And Bridge As Attractions

(Examiner Correspondence.)

BETHANY, March 9.—The Women's Auxiliary of St. Paul's Anglican Church held their regular monthly meeting at the Rectory on Thursday. There were fourteen members present, and one guest.

The president in the chair conducted the opening exercises. It was unanimously decided to select a particular Hymn for use at the meetings and the very pretty piece of music was practiced to be used when the Hymn was being sung called "Bethany", tune so written by the Church Hymn Book and considered very appropriate. The Honorary president, Mrs. McCartney, read the minutes of the former meeting, owing to the unavoidable absence of the secretary, Mrs. A. H. Martin.

Plans were discussed and submitted to the meeting regarding a euchre evening, deferred from 1st of March until Friday, April 2nd, by the entertainment committee. The committee in charge are hopeful to make this a very successful evening of enjoyment. Progressive euchre and bridge games will be the major part of the program. Prizes will be given and lunch served. Everybody will receive a hearty welcome from the hostesses in charge.

Several pieces of work were brought in and sales of fancy pieces were in demand.

One new member joined the society at this meeting.

The ladies decided to make a quilt to be sold at the Annual Bazaar the work to be commenced at the next meeting, when it will be distributed among the members.

Lunch was served by the hostesses in charge of meals, Mrs. Packham, Mrs. Davis, Mrs. Holden and Mrs. Kennedy, and a social hour spent after the closing Benediction by the rector.

Ladies present included Mrs. Burke, Mrs. McCartney, Mrs. Packham, Mrs. Kennedy, Mrs. C. Reynolds, Mrs. Sid Armstrong, Miss Norfolk, Mrs. Holden, Mrs. H. Morton, Mrs. R. Palmer, Mrs. Davis, Mrs. Hopwood, Mrs. McKinnon, Mrs. E. Fallis and Mrs. G. Foster.

OBJECTS TO UPHOLSTERY

VENICE—(CP).—Pigskin upholstery in his carriage on the Venice-Trieste train was removed for the Maharaja of Alwar, carpets, rugs and textile material being substituted, the train being delayed some time.

PLAIN CLOTHES FOR POLICE

CARDIFF, Wales—(CP).—Motor patrol police will wear plain clothes after April 1 as the experiment of using uniformed men to check traffic law violations has failed.

Expenditure on elementary education in England has risen from $21.80 for each child in 1919 to over $36 in the 1931 year.

Brilliant Young English Skater Wins Championship

After winning both the British and European figure-skating titles, Miss Cecilia Colledge has added the world's skating title to her list of laurels. The brilliant young British skating star succeeds Sonja Henie, now turned professional, as champion of the world. Miss Colledge is reported as coming to Canada where she will appear in skating carnivals. Miss Colledge was born in London, England on November 28, 1920. She is pictured here as she goes through one of her figures.

MILLBROOK

CARMEL COUPLE MARRIED 25 YEARS

Mr. And Mrs. Fred Challice Celebrate Their Silver Wedding Anniversary

(Examiner Correspondence.)

MILLBROOK, March 9.—Twenty-five years married, Mr. and Mrs. Fred Challice, residents of the Carmel vicinity, were "at home" to their many friends at a quiet celebration of their silver wedding anniversary Saturday.

Married at the Presbyterian manse in 1912 by Rev. William Johnson, they have since resided at their present homestead, where a family of nine children were born of the union, namely, Walter, May, Pearl, Vera, Harvey, Ivan, Clifford, Raymond and Dorothy. There were also four children by former marriages, Mrs. William Aiken (Eva Beggs); Oakhill, Mr. Ervin Beggs, Ottawa and Mrs. Charles Glanville (Rebecca Challice), Orono, and one son Whitney Challice, deceased.

The "bride" was formerly Miss Clara Cann, daughter of Mr. George Cann and the late Mrs. Cann, Hope township.

A party of relatives and intimate friends invaded the hospitality of their spacious farm home on Saturday evening to join with them in the celebration of the auspicious occasion, which marked their twenty-fifth wedding anniversary.

Progressive euchre was an enjoyable item of the program with prizes for high score going to Mr. William Challice, Millbrook, and Miss Mattie Challice, Bethany. Mr. J. Alexandria was awarded the consolation trophy.

During the evening an address extending congratulations and good wishes, was read by Miss Vera Challice, daughter of the home, and as a token of remembrance, the guests of honor were presented with two handsome chesterfield chairs and a rocker. Singing of "For they are Jolly Good Fellows" preceded the expressions of gratitude voiced by the recipients and followed by the serving of a delicious luncheon.

Among those present were: Mrs. Isaiah Strong and Miss Mable Challice, Bethany; Mrs. J. Warr, Garden Hill; Mr. and Mrs. Charles Glanville and son Freddie, Orono; Mr. H. Bebee, Mr. and Mrs. J. Alexandria and family, Canton; Messrs. Walter Gordon and Harvey Muldrew, Elizabethville, Mr. and Mrs. William Aiken and family, Oakhill; Mr. and Mrs. William Challice, Mr. and Mrs. Milton Challice and sons, Orville and Warren, Mr. and Mrs. Richard Gilmour, Mr. and Mrs. Leonard Challice and daughter Beryl, Misses Muriel and Mina Gibsch, Messrs. Ronald Ellison and J. S. Thorne, Millbrook.

STEWART HALL

The annual missionary service of the Sunday School was held on Thursday evening. The meeting opened with a worship period which was in charge of Miss Margaret Chambers. The guest speaker was the Rev. F. Craik, from St. James' United Church. His message was very interesting to all. At the close of the meeting refreshments were served.

Miss Edith Thorne is visiting friends in Peterborough.

Miss Vera Trimble spent the week-end with her parents in Bewsmaville.

Among those from Stewart Hall who attended the bowling tournament at Mark St. last week were: Messrs. W. Dawson, F. Saviour, S. Armstrong, G. Saviour, N. Patterson, H. Dawson, B. Maichetk, F. Chambers and G. Hambidge.

$12,000 WINNIPEG FIRE

WINNIPEG, March 9 (CP).—Several firemen were overcome by smoke when fire swept the premises of the National News, Ltd., here during the week-end. Damage was estimated at $12,000.

Dr. Woods NORWAY PINE SYRUP

Feel Chilly—Start to Sneeze Nose Starts to Run

Then comes the cold which, if not attended to immediately, shortly works down into the bronchial tubes, and the cough starts.

On the first sign of a cold or cough go to your druggist's and get a bottle of Dr. Wood's Norway Pine Syrup.

You will find it to be a prompt, pleasant, reliable and effectual remedy for your trouble.

It has been on the market for the past 44 years.

Don't experiment with a substitute and be disappointed. Get "Dr. Wood's".

BETHANY

Mrs. Gordon Hopkins of Kinmount is the guest of her mother, Mrs. J. Hopwood, Front street.

Miss Laura Morton, teacher at Delora, spent the week-end at her home here.

Mrs. O. H. McGill of Brunswick spent the week-end with her daughter, Mrs. Jas. Ward, Chesley, Ont.

Miss Kathleen Sisson of Eighth Line spent the week-end the guest of her uncle, Mr. J. R. Sisson, Front street.

Mr. Vincent Jackson met with rather a painful experience on Friday night while driving his mail route. In stopping to place mail in a box, the slight motion lurched the car on ice jamming his arm between the post and auto in such manner, he was pinned there until a pedestrian came along and released the unfortunate man. His arm was painfully bruised but not broken.

Mr. and Mrs. Gibson Lowery spent the week-end on an excursion to Chelsey, Ont., with friends.

Mrs. Wesley Galloway of the Eighth Line was a business visitor to Bethany on Saturday and called on friends in the village.

Mr. B. V. Young is very busy renovating the interior of his store.

Mr. and Mrs. Chas. Staples of the Lindsay road were business visitors to Bethany on Saturday.

Miss Doris Driver of Cascaddins spent the week-end at her home here.

Mrs. Claude Porteous is quite ill with an attack of flu and her sons Mervin and Alvin, were stricken with pneumonia necessitating the attendance of a trained nurse it was learned today. The sympathy of the whole community goes out to the family in this very anxious time.

Mr. T. J. Jackson has been confined to his home the past week through grave illness and his many friends are wishing him a speedy recovery.

Mr. and Mrs. Jas. Boggs were guests of Mr. Wm. Davis on Friday evening.

Mr. and Mrs. Harry Rogers of Lindsay were Sunday guests of Mr. Wm. Davis and Miss Davis, Glengarry Rd.

Mr. and Mrs. Ken Thorndyke spent the week-end in Toronto with friends.

Messrs. Harvey Fallis, R. W. Price, Francis Glaz and Harold Padgham attended the hockey match on Saturday evening in Toronto between Toronto Maple Leafs and Montreal Canadiens.

Mrs. H. A. Ryley is spending a few days with friends at Enniskillen.

Mr. and Mrs. S. V. Young spent Thursday with friends at Oshawa.

The Misses Betty Beer, Mary Thompson of Peterborough, spent the week-end as their respective homes here in the village and Eighth Line.

CENTREVILLE

On Thursday evening Mrs. George Berry was hostess at the dinner hour to a number of friends. Those present were: Mrs. Robert Hooten, Mr. and Mrs. George Hooten and Mr. Wilson, Mr. and Mrs. William Hooten, Mr. and Mrs. Harry McArthur and their daughter, Shirley Ann, all of Fairmount, Mr. and Mrs. James Douglas of Cavan, Mr. and Mrs. W. Brown of Centreville, Mr. and Mrs. Chester Fisher of Bemafort. A very enjoyable evening was spent.

Mr. and Mrs. Clifford Hall and Claudia spent the week-end with friends in Omemee.

Mrs. George Hambidge of Otonabee, accompanied by her daughter, spent Sunday at the home of her parents, Mr. and Mrs. Welford Dawson.

Mr. Stuart Hall of Millbrook spent Sunday at the home of his son, Willis Hall.

Mrs. George Berry and family spent Sunday with Mr. and Mrs. Chester Fisher, Bemafort.

Mrs. W. Horner of Millbrook spent the week-end at the home of her mother, Mrs. James Kinsman.

Mr. and Mrs. Raymond Rivers, Mr. Lindsay Mackejohn and Mr. Walter Kinsman spent the week-end in Toronto.

Mrs. Sellers, after spending a month with her sister, Mrs. Ronald Isbister has returned to her home in Detroit.

The Ladies' Aid Society of Centreville church will have a pot-luck supper and bazaar on April 1st.

GUARDS AIRCRAFT

LONDON—(CP)—Sir Maurice P. Dorney, shipbuilding head, has been named chairman of the Air Registration Board, responsible to the government for airworthiness of all civil aircraft.

PLAINVILLE MAN FRACTURES HIS HIP

Robert Peat, Retired Blacksmith, Is Victim Of Serious Accident

(Examiner Correspondence.)

PLAINVILLE, March 9. — Mr. Robert Peat had the misfortune on Friday evening to fall and fracture his hip. He was returning from a neighbor's when the accident happened. The doctor was called and he was taken to the Port Hope Hospital. Mr. Peat is in his eighty-first year and his many friends express their sympathy for this painful accident. He was the local blacksmith until retiring a few years ago.

Mr. and Mrs. Stuart Bowman have moved into Gore's Landing.

W.M.S. Meets

The March meeting of the W.M.S. was held at the home of Mrs. Clifford Manley on Friday afternoon. About twenty ladies were present. The president, Mrs. Leslie Carruthers opened the meeting and conducted the business. The secretary, Miss Mildred Dinas, read the minutes of the February meeting and called the roll.

The program was in charge of the third group leader, Mrs. Manley. Miss Marie McKinley favored with a solo.

The special feature of the program was a talk on the Prince Rupert Coast Mission given by Mrs. (Rev.) Bruce Jennings of St. Mark's Anglican Church, Port Hope. Mrs. Jennings had spent five years on board the Mission boat with her husband prior to coming to Port Hope and her story of their work and the type of people they encountered, was listened to with much enthusiasm. She also told of their acquaintance with the United Church Mission boat, The Thomas Crosby, whose territory was close to theirs. Rev. and Mrs. Mellow then favored with a duet.

A hearty vote of thanks was moved and seconded, to Mrs. Jennings, also to the members who had contributed to the program. A social hour was spent at the close, during which lunch was served by the hostess and assistants.

OUSTED SARNIA MEN A PROBLEM

Whether Men Are Entitled To Relief Or Not May Cause Debate

SARNIA, Ont., March 9—(CP).—Condition of Mike Pigliai and Peter Tonko, most seriously injured of participants in last week's strike clash at Holmes Foundry Company here, was reported favorable but still serious at hospital Monday. Meanwhile speculation was rife as to the attitude of Point Edward municipal officials in event discharged strikers apply for relief. While village officials were reticent, it was learned the matter has not been considered. It is the president's contention that under present regulations persons involved in a disturbance are rendered ineligible for relief.

The question of payment of Tonko's hospital bill has not been settled. Hospital officials said no one had yet taken the responsibility for it and whether or not it will become a Point Edward obligation has not been determined. The Holmes plant is just outside the city limits.

BELFAST SOCCER

BELFAST, March 9 (CP Cable)—In Belfast Cup soccer games played today Bangor defeated Cliftonville 4-3 and Newry Town banked Distillery 3-0.

MILLBROOK

CLUB DISCUSSES SUPPER DESSERTS

Mrs. C. Thorndyke Is Hostess To Members Of Millbrook Organization

(Examiner Correspondence.)

MILLBROOK, March 9.—The sixth meeting of the Supper Club, which marked the first gathering of the group for more than a month, owing to the epidemic of sickness in the district, was held at the home of Mrs. Charles Thorndyke on Saturday afternoon, a goodly number in attendance and the president, Miss Beatrice Fallis, in the chair.

Opening with the Club song, the roll call was answered by salad suggestions and detailed arrangements were made for the next meeting which will be held at the home of Mrs. A. Mitchell, Tupper street, Saturday, March 13. The meeting will feature a study and demonstration of table service; and a home-made confection to school lunches. The roll call will be answered by one point to remember in making tea biscuits.

Papers on "Salads for Health", a homework assignment of a previous meeting, were received and discussed and the leader, Mrs. W. H. Armstrong, led a discussion period on "Deserts for Supper" and centred mainly on fruit, with biscuits, muffins or cake. A study of beverages, milk cocoa and tea, was also conducted with special emphasis being put on the "how to make" heading.

Miss Kathleen Smith demonstrated the making of a cocoa paste. Baking powder tea biscuits were made by Mrs. W. H. Armstrong and tomato dumplings by Miss Beatrice Fallis.

Delicious homemade confections were served by the hostess at close of the meeting.

Junior W.M.S. Meets

Mrs. S. E. Bakins, Anne street, was hostess to members of the Junior Women's Missionary Society of Grace Presbyterian Church, when the regular fortnightly meeting was held at her home under the leadership of the president, Miss Ada Peers.

"Missionary Work in Montreal" was the subject of a splendid paper given by Miss Ada Peers who described the conditions found by the various workers in the slums, and also in the more middle class sections of that city. Lack of financial backing is hindering the work which the missionaries are endeavoring to do for the better welfare of the many citizens.

Miss Mary Eakins presented a paper "Peopling the Mind" and "The Sailor Boy in a Storm," was read by Miss Peers.

During the business period plans were made for the next meeting which will be held at the home of Mrs. F. J. Dayell and two new officers were appointed, namely, Miss Ruth Thornedyke, pianist, and Miss Roberta Bothwell, assistant-treasurer.

COURT REVAMPING PRESSURE LOOMS

Non-Partisan League Prepares To Swing Congress Behind Roosevelt

WASHINGTON, March 9 (AP).—U.S. Labor's non-partisan league set out today to bring pressure on Congress in favor of the Roosevelt proposal to revamp the Supreme Court.

"The President has chosen this path—the only path — toward his humanitarian objectives," President George L. Berry told the league's national convention.

"It is up to those who supported him for re-election last fall to follow him now."

The meeting of the League, established last year to campaign for Mr. Roosevelt's re-election, opened a week which partisans of both sides predicted would bring debate on the court program to a new peak.

The President will follow up his Thursday's appeal for enlargement of the Supreme Court—if aged justices do not retire—with a "fireside chat" broadcast to the nation tomorrow. Attorney-General Cummings will open Senate hearings on the court bill Wednesday.

On Friday four Senators opposing the program will address a New York mass meeting.

BEWDLEY

The regular meeting of the Baptist Young People was held at the home of Mr. and Mrs. Percy Staller, where an enjoyable evening was spent.

The March meeting of the Bewdley School L. T. L., was held in the classroom, Friday afternoon, with Helen Carruthers in charge of an interesting program.

The March meeting of the Plainville W.M.S. was held at the home of Mrs. Clifford Manley, Friday afternoon, when Mrs. (Rev.) Bruce Jennings of St. Mark's sChurch, Port Hope, was the special speaker. Mrs. Jennings talk on the Prince Rupert Coast Mission was very much enjoyed by all present.

Mr. and Mrs. Arthur Halstead and little daughter, formerly of Calgary spent a week with the former's brother, Mr. and Mrs. Keith Halstead and his mother, Mrs. William Blakely and Mr. Blakely before continuing their motor trip to Noranda, Quebec.

Mrs. T. Perrin, Peterborough, is visiting her daughter, Mrs. Arthur Buttars and Mr. Buttars.

One of Russia Heavy Bombers Returning

One of the heavy Soviet bombing aeroplanes in which the U.S.S.R. specializes, is shown during a flight over the Soviet Far East. The meandering river channel below is part of the Amur river. These long-distance machines, heavily armed and manned, are one of the threats the Soviet points against attacks on her eastern frontiers by Japan.

MANVERS TO HELP PLOWMEN'S BODY

Will Co-operate With Cavan And South Monaghan In Aiding Association

(Examiner Correspondence.)

BETHANY, March 9.—The Manvers council met on Saturday with the members all present and the reeve in the chair. The following communications were read:

From W. D. Cavano as to sheep worried, the property of Earl and Bruce Smith; from clerk of North Monaghan with account for relief of H. Ellis in corporation of Bowmanville; Township of Cramalne, with account for relief for Martindale and Simmory; from R. M. Colten, J.P., asking for co-operation with West Durham in making suitable observance of the coronation of the King and Queen. No action taken as it might possibly clash with local action.

Messrs. Larmer and Winslow addressed the council asking the council to co-operate with Cavan and South Monaghan in making the Plowman's Association a larger and more useful organization. After discussing the matter with the two gentlemen the council expressed their approval of the scheme.

Deputy Reeve Boggs reported he had ordered cut wood on road allowance, lot 2, concessions 1 and 2. There had been cut 14 cord.

Moved by Councillor Payne and seconded by Councillor Neals, that the clerk be instructed to call for tenders for the sale of wood as reported cut by the order of deputy-reeve on or before April 1, 1937.

Moved by Councillor Beazlo, seconded by Deputy Reeve Boggs that cheques be drawn and signed by the reeve and treasurer for the following accounts: Harold Stinson, S.S. No. 1, $200; Jas. Cruikshank, S.S. No. 9, $150; Wm. Jas. Boggs, S.S. No. 14, $120; Chas. McNeil, S.S. No. 7, $175; A. Hickey, cutting wood on road allowance, $7; Wm. Britt, cutting wood on road allowance, $7; Municipal World Ltd., 6 subscriptions to Municipal World, $6; treasurer Township Cramalne, $3.33; treasurer, Bowmanville, $7.74; treasurer city of Toronto, $36.24; treasurer township of North Monaghan, $7.73; R. W. Price, $6.45; N. W. Porter, $9.71; Jas. Vandorborg, salik, $4.50; Albert McMahon, $6; H. M. Richardson, $10.46; Bruce Ryley, $6.24; Earl Porter, sheep killed by dogs, $12; W. D. Cavano, services as sheep valuator, $1.60; A. B. Bisson, road superintendent's voucher No. 4 $150.75; Hunter's grant to Plowman's Association, $10.

Moved by Deputy Reeve Boggs, seconded by Councillor Neals, that council adjourn to meet on Thursday, April 8, at one o'clock p.m.

TRENT RIVER

The Young People's League meeting will be withdrawn for this week owing to the erokinole party at the home of Mr. and Mrs. Harold Thompson, Friday night.

The time for opening Sunday School has been changed back to the regular time for the future.

The L.O.L. held a successful dance at Polmeni Orange Hall Friday night, with music supplied by the Lakeah orchestra of Campbellford.

Miss Lila Enstech of Norwood was a week-end visitor with Mr. and Mrs. Thos. E. Thompson and family.

Trent River hockey team played Hastings at Norwood Friday night resulting in a score 6-2 in favor of Trent River.

Miss Frances Dart, Reg.N., has returned to Port Hope after spending a few days with her mother and brother, Douglas.

The Women's Institute met Thursday afternoon at the home of Mrs. Fred Scott.

Celebrates Birthday

Mr. John Carneau had a birthday anniversary Saturday, March 6th, when a number of friends responded to an invitation for a six o'clock dinner served at his home followed by progressive euchre. The scrumptuous dinner which consisted of many tempting dishes was prepared by Mr. Carneau's sister, Mrs. James Cook, assisted by Mrs. T. F. Ward and Mrs. Harry Mann. A birthday cake decorated with candles was placed on the table. After the serving of dinner, tables were placed for progressive euchre. The prizes won were as follows: Ladies' first, Mrs. R. W. Umphrey; gentleman's first, Mr. R. W. Umphrey; ladies consolation, Mrs. A. Wight; gent's consolation, Mr. T. F. Ward. The following were in attendance: Mr. and Mrs. James Cook; Mr. and Mrs. T. F. Ward; Mr. and Mrs. R. W. Umphrey; Mr. and Mrs. Harry Mann; Mrs. A. Wight; Miss B. G. French. Almost enjoyable evening was spent by all who, when on departing, extended Mr. Carneau best wishes and many happy returns of the day.

BONARLAW

Mrs. Percy Bateman and Donna are visiting Mr. and Mrs. Stanley Peterson at Colborne.

Born—At Colborne on Thursday, March 3, to Mr. and Mrs. Stanley Peterson (nee Blanche Penn), a son.

Born—At Campbellford Hospital, on Saturday, March 6, to Mr. and Mrs. Reg. McKeown, a son.

SCOTT'S SCRAPBOOK by R. J. SCOTT

WESTMINSTER fireproof HOTEL

A quiet, artistically-appointed hotel in a residential quarter of Toronto, yet close to downtown section. Thoroughly modern steel and concrete construction throughout. Food selection and cooking in charge of experienced European chef. Courteous service. Moderate rates for single or double room or suite with private bath. Write for folder.

TORONTO - 240 JARVIS STREET

CANADIAN DEPARTMENT STORES

COMING SOON!

Watch For This Big Sale Event

CDS Capacity Days

PHONE 2030 WE DELIVER

C.D.S. GROCETERIA

WHERE PRICES ARE LOWER

PORK Kidney . . . lb. .13	A New Breakfast Food Manna . pkg. .29	Fancy Free—SHERIFF'S 2 PKGS. Puddings 23	Choice Lemons . doz. .29
Side Pork . lb. .17	SHERIFF'S JELLY Powders . pkg. .5	RED COAT KETA Tall Tin 2 TINS Salmon 25	SILVERBRIGHT In Flats Salmon . . . lb. .11
GREEN SEAL PASTRY 24-LB. BAG Flour 85	Choice Seedless 3 FOR Grapefruit . . .25		FRESH Fillets . . . lb. .13

CANADIAN DEPARTMENT STORES LIMITED

THE WEATHER
Mostly fair, cold. Thursday: Partly cloudy; fresh west to[o] possibly snow, some colder.
Sun—Rises, 6.40 a.m.; Sets, 6.18 p.m.

The Peterborough Examiner

HOME EDITION

VOL. LXXVII, No. 58 PETERBOROUGH, WEDNESDAY, MARCH 10, 1937 PRICE THREE CENTS

JURY FINDS STRYCHNINE CAUSED EVANS DEATH

COUNCIL PLANS TO REDUCE TAX RATE ONE MILL

Take Immediate Advantage Of Ontario Government's Aid To Ratepayers

TAX BILLS PRINTED

Alderman Hamilton Says People Expect Benefit This Year

The Hepburn government's municipal subsidy equivalent to one mill in the tax rate will be promptly passed on to the ratepayers of Peterborough by a reduction of the local levy from 37 mills to 36.

"The people expect it," Alderman Hamilton, finance committee chairman, commented to the Examiner today, "and it is the government's wish that this contribution toward the relief of the taxpayers should be put into effect. Apparently it is intended for the present fiscal year only, although that point is not definitely stated, but any way the government wants the municipal taxpayers to get the benefit of the assistance during the present year. So it is up to the council to arrange the details."

Tax Bills Printed

Since the city's budget for 1937 was adopted at the council meeting Monday, March 1, City Treasurer I. E. Shaver has had this year's tax bills printed, and City Clerk Armstrong's department has already completed computations of the general rate in the roll for the south ward.

Printing of new tax bills would cost $120, but this is not a serious item when this city is getting a grant that was at first estimated at $21,-000 and which may amount to $24,-000. Probably the altered figures will be on the present bills. Another suggestion considered in the treasury department was to proceed with the compiling of the roll and making out the tax bills, and then allow a discount for the amount of the grant to the ratepayers. The arithmetic involved in that plan appeared to be too involved, and it will likely receive no further attention.

Continued on Page 6

BURNS AND SMOKE KILL WINDSOR LAD

Brother Rescued Unconscious From Blazing Apartment, Expected To Live

WINDSOR, Ont., March 10 (CP)—Three-year-old Peter, one of two children of Mr. and Mrs. Flory Chuman burned and partially suffocated when fire broke out in their flat over a store here yesterday, died in hospital today. Hospital attendants said death was due to shock, severe burns about the thighs and hands and dense smoke which burnt the kids lungs.

Peter and Billie, four, were rescued in an unconscious condition after being found huddled under a table in the living room by 17-year-old Damien Lajeunesse, a grocer's delivery boy. Billie is expected to recover although both swallowed great quantities of smoke and were placed in an oxygen tent on admittance to hospital.

The fire broke out in a small storage room near the kitchen of the flat while the mother was shopping. Fire department inspectors are convinced the blaze started from the children playing with matches. Billie also suffered burns but not as serious as his brother.

When [illegible] had to w[illegible] still forms he handed them through a window to L. Renaud, a dairy company employee, while the mother was held back by firemen from entering the smoke-filled flat.

ONE MORE JOB

Jubilee's Coronation Is On Call Again.

LONDON, March 10 (CP)—Matthew Ozendale, 76, who drove the Earl Marshal's coach at the Diamond Jubilee of Queen Victoria, at the coronations of Edward VII and George V, and who acted at the funeral of Edward VII, may be recalled from retirement to drive the Duke and Duchess of Norfolk at the coronation of King George VI.

Ozendale retired 15 years ago after serving the Norfolk family at Arundel and Sheffield for 48 years. He started work for the present Duke's father when he was a lad of 13 years.

TELEPHONE CALLS

Girl Protests At Sudden Popularity Result Of Her Number Being Used In Play.

LONDON, March 10 (AP)—The oft-plagued British Broadcasting Corporation landed in more trouble today when it broadcast the skit "Money With Menaces."

The script called for a telephone number and someone filled in a real one—Wimbledon 2932. Miss Elinor F. Macomie protested to the BBC she was annoyed for hours answering the telephone calls of curious listeners-in.

The skit itself was a substitution to avoid trouble with a scheduled satire on armaments, "Patriotism, Ltd."

All Ontario Municipalities Hail Mill Tax Gift

Likely To Wipe Out Any Losses Following Income Tax Transfer

Means Gift Of $886,000 To Toronto, $164,165 Hamilton, $85,000 Windsor

TRUCKERS JOYOUS

Border City Area Sees End Of Amusement Tax Salvation Of Sport

TORONTO, Mar. 10—(CP)—Motorists, theatre goers and municipal officials welcomed the Ontario budget today with its lower motor licenses, removal of amusement tax and the subsidy of one mill in ratable assessment for all municipalities.

Saving of the municipalities through the one mill subsidy was the big feature of the budget, brought down in the legislature yesterday by Premier Mitchell Hepburn. Transfer of income tax revenues from municipalities to the government cut into finances in some cases but the one mill subsidy promises to wipe out any losses.

Ottawa will benefit by about $150,-000; 13 other Carleton county municipalities by about $13,000; Toronto $886,000; London $81,916; Guelph $14,000; Galt $11,100; St. Thomas $16,000; Hamilton $164,165; Windsor $85,000; North Bay $9,500; Woodstock $7,667.

Mayor H. K. Serviss of Galt said: "It looks as though the government was going out of their way to try to play the game with municipalities in the matter of refunds in lieu of the municipal income tax which the government now collects."

City Treasurer W. C. Miller of St. Thomas described the step as in the right direction because of appeals made by municipalities for relief from the taxation burden.

Woodstock might find it possible to reduce the tax rate from 40.5 to 38.9 mills, Mayor W. M. MacArthur said.

Aid to Property Owners.

"It certainly is a step in the right direction," Mayor William Morrison of Hamilton said. "Property owners will be helped out considerably by the government's decision."

He added it was unlikely the subsidy would be distributed among the citizens as a straight rebate on taxes. The mayor explained no allowance for old-age pensions or mothers' allowances was made in the budget at the start of the year as the city had depended on provincial grants out no funds will be available for this purpose until after April 1 so the city would have to utilize part of the subsidy or face an overdraft.

"Next year will be a bad year because our debenture payments fall due," he added. "We may, if the government permits, use part of the $164,165 to eliminate the possibility of an increased tax rate in 1938."

Mayor T. F. Kingsmill and other London officials had little comment, preferring to await learning leeway they would have in giving taxpayers full benefit.

(Continued on Page 6)

CARRIER BOYS REGISTER.

CAMROSE, Alta. (C.P.). — School teachers and parents must sign registration forms before boys are allowed to sell or deliver newspapers here, a Town Council by-law provides.

Brings 10-Foot Snake To Bar For Drink

Sydney, New South Wales, Mar 10

THERE was nearly a riot when a travelling salesman entered a bar here with a 10-foot snake curled around his neck.

But the snake caused no trouble. When his master ordered a pint of beer, the snake curled its head down to the glass and enjoyed a drink.

COBOURG COUNCIL WILL ASK FRASER FOR EXPLANATION

Want Northumberland Member To Say Why Pier Grant Is Missing

MEMBERS PERTURBED

COBOURG, March 10.—Perturbed over the absence in the public works supplementary estimates of any appropriation for promised repairs to the east pier, Cobourg Town Council Monday night decided to interview W. A. Fraser, M.P. for Northumberland, to urge that this matter be taken care of and also to learn why there was nothing in the estimates to cover this. Although $72,-000 was supposed to be the cost of the east pier repairs, only $40,000 was set aside last year for this purpose.

The east pier reconstruction was an election promise which didn't materialize after the election and it was only after much pressure that any action in the way of a grant was taken. Even then the sum was only slightly more than half of what was expected. This month Cobourg was mentioned in the estimates as booked for $18,400 for dredging, $35,000 for an addition to the post office but nothing for the east pier.

Need $30,000 More

Councillor Harry McGuire brought up the matter of the east pier at Monday night's meeting when he enquired why there was nothing in the government estimates this year for the pier. Reeve L. Wilson replied that the grant had been made last year to which Councillor Jack Delanty pointed out that only $40,-000 was set aside for that job last year, in spite of the fact that it was to cost $70,000. At least $30,000 more was needed.

Councillor Delanty said that in his opinion $40,000 would not finish the east pier. W. A. Fraser, M.P., had said that it would come up in the supplementary estimates last year, which didn't happen and it was put through at the last minute. Mr. Fraser tried to get it through the original and then the supplementary estimates but was turned down.

Councillor McGuire felt that any local political influence existing should be put into operation. Reeve Wilson pointed out that the steel was down on the pier and the contract awarded for doing about 700 feet. Mayor Maurice Booth promised that he would see Mr. Fraser and

(Continued on Page 6)

Cats-'o-Nine-Tails Popular In New York East Side Homes

Come In Three Sizes, Babies, Children's, 'Husbands' Delight' —To Keep The Wife In Line

GAS NEARLY ENDS MAKER

NEW YORK, March 10—(AP). — Rescue of a 70-year-old leather worker from death by gas fumes disclosed to-day that the manufacture of cat-o'-nine-tails—the whips whose history dates back to the earliest days of piracy on the high seas—continues as a small industry on New York's crowded lower east side.

Benjamin Schwartz, who except for the visit of a neighbor woman would have been a victim of gas from his own unlighted stove, makes the whips and sells them to tradesmen who peddle them to mothers and husbands of the crowded tenement section.

Originally a Rumanian peddler, Schwartz has been making the multi-thonged whips in his dimly lighted room for 15 years. Seemingly there has been no change in methods of child—or wife—discipline in that period, because business is still as good as it ever was.

Three Sizes.

Recommended for babies and very little children, Schwartz said, is the light model, with eight thin strips of leather bound to a wooden handle. A more popular size is the second with five bands of heavier leather.

The third size—his daughters explained it was generally used by husbands to keep their wives "in line"—was heavier and stronger than the other two. But, he said, it costs more.

The "whip man" is a familiar figure in east side streets, strolling along with a gross of the cat-o'-nine-tails over his shoulder, calling out in Jewish, Spanish or Italian "Five cents a cat-o'-nine-tails!" or "Five cents a little whip."

Round The World Air Ticket $2,308

Manila, P.I., March 10 (AP)

THE first commercial round-the-world air ticket was sold today to S. David Windsip, Manila business man. His fare was estimated at $2,308.33. Seven of the world's major airlines will carry him on his trip.

TORTURE FOR PRISONERS

Mosquitoes and Black Flies at Burwash Bad in June.

ST. THOMAS, Ont., March 10 (C.P.). — Mosquitoes and black flies are "an indescribable torture" during June for prisoners at the Ontario Reformatory at Burwash, Major F. N. Laing, for nearly three years resident chaplain at the Reformatory, declared at a meeting here. Major Laing said the imposition of "indefinite sentences" as well as definite sentences, was one of the "great evils" of Ontario courts and prisoners did not know when their sentences would be ended.

IS CHAMPION EATER

Have Buddhist Priest Wants Competition in America

TOKYO, March 10—(AP)—Rin Fu Ki, 32-year-old Korean Buddhist priest, who is seven feet, nine inches tall and weighs 308 pounds, planned a trip to North America to-day to challenge other giants to an eating contest.

Reminded the United States has a man nine feet three inches tall, the ingesting priest retorted:

"But I am sure I can beat him because I can eat five times as much rice as a Japanese soldier."

DRIFTING TOWARD WAR.

NEW YORK, March 10 (A.P.)—Lord Davies of England, founder and president of the New Commonwealth Society, told the English-speaking Union here to-day that "there is no doubt that we are drifting toward a war as steadily and terribly then in comparison the last war may be regarded as child's play."

Palace Cook And Constable Wed

This happy couple couldn't look any happier if they were actually born to purple and ermine. They are Police Constable Wills, who does duty at Buckingham palace, and Frances Mary Ellen Jean Chapman, cook to Brandstetter at St. James' palace. They were married at the Caxton Hall after their marriage recently.

47 MILES OF ROAD IN KENORA AREA COST $2,409,762

Arthur Ellis Wrangles Hour Before Finding Out Cash Dufferin Firm Received

'NOT EXCESSIVE'--ROEBUCK

TORONTO, March 10—(CP). — Dufferin Paving and Construction Company, Toronto, received $2,409,-762.07 for construction of 47.8 miles of Trans-Canada Highway in Kenora constituency, R. M. Smith, Deputy Minister of Highways and Northern Development, told the Public Accounts Committee of the Legislature to-day.

An hour and a half of wrangling, chiefly between Arthur Ellis (Cons., Ottawa South), James Clark (Lib., Windsor - Sandwich), committee chairman, and Attorney-General Arthur Roebuck ended when Mr. Ellis said all he was trying to find out what was the cost of the road.

"Well, now we're getting some place," said Mr. Roebuck. "If that is all you want to know, we'll tell you."

Mr. Smith sent to his department for the figures and this phase of Public Accounts committee inquiry ended.

Original contract to the Dufferin Paving Company was for construction of 32 miles of road. The price was $998,296.02. Before completion of the contract at the end of [illegible] stretches of 5.8 miles, 7 miles and 3 miles were added together with some bridge construction. Additions to the original contract which Mr. Roebuck said were provided for, brought the total payments to $2,-409,762.07 when the contract was completed.

"Not Excessive"

"That isn't an excessive amount," said Mr. Roebuck.

"Aw, now," said Mr. Ellis. "What kind of a road was it."

"A gravel road," said Mr. Smith.

To March 31, 1936 $14,226.50 was paid the Dufferin Company on an extension of contract for grading seven miles, Mr. Campbell said.

R. M. Smith, Deputy Minister of Highways and Deputy Minister of Northern Development, the latter since June 1, 1936, said he knew nothing of the contract made by the Northern Development Department before that date.

The Dufferin Company contract was completed about the first of 1937, he said.

Mr. Ellis asked witness to estimate the work done on the contract up to March 31, 1936, for which $1,677,497 was paid. Smith could not do this. He inspected the work July 1 last, and estimated about 80 per cent was done.

Mr. Ellis said what the Opposition wanted to know was the final cost of the work. Attorney-General Roebuck said the government would be happy to comply as the understanding the matter would be brought to a final conclusion.

Tillsonburg Loses $40,000 Flour Mill

Tillsonburg, March 10 (CP)

FIRE destroyed the flour mill of John Rock and son near here today at a loss of $40,-000. The mill, owned by the Rock family for more than half a century, had been operated about 100 years.

Fire broke out in an oil stove in the office and made such rapid headway on the frame structure that the Tillsonburg fire department's chemical truck was powerless to check the advance.

5 POLICE FORCES HUNT 4 ROBBERS OUTSIDE TORONTO

Gang Steal Aurora Lawyer's Car, Loot Nobleton Service Station

CHASE ENDS IN WRECK

TORONTO, March 10—(CP). — Police of Toronto and five suburbs combined to-day to capture four men in a stolen car who broke into a Nobleton service station 15 miles north of the city.

They escaped York Township police in a 70-mile-an-hour chase along the Woodbridge road and twice evaded police shots. Constable Banz Woodbridge, fired at the speeding car as it passed him. Constable Thomas Kane of King township attempted to fire at the men as they left the service station, but his gun jammed.

The robbers' car, stolen from Clifford Case, Aurora, Conservative candidate in the last Ontario election, hit a Hydro pole two miles outside the city and the occupants disappeared. Tobacco and other stolen goods were found in the abandoned car.

DANISH FREIGHTER BURNS AT BOSTON

Fire Tugs Win Battle To Save Waterfront By Hauling Hulk Midstream

BOSTON, March 10.—(AP)— A fierce blaze aboard the nitrate and sugar-laden Danish freighter Lalla —fanned by a series of explosions —finally was brought under control to-day after an active struggle by sea and land fire fighters to avert a menace to the Boston waterfront.

So hot was the blaze as the burning nitrate poured out a column of acrid black and yellow smoke that the ships forward plates buckled like tissue. Within an hour the entire forward part of the vessel was transformed into blackened hulk at the waterline.

Raising another and more serious explosion, four tugs finally managed to get lines aboard and hauled the ship into midstream, thereby checking the danger of flames spreading on to the crowded waterfront.

Longshoremen, who had been unloading the vessel reported that all 29 officers and men on board had escaped.

Tugs first to arrive at the scene towed other vessels in the vicinity to safety.

Nearly thirty explosions, successively more violent, shook the freighter and noise forced spectators back from the immediate danger zone.

PONY MOURNS.

HEMSBY, Alta. (C.P.). — A little old roan pony stood guard over the embers of a little homestead shack here for several days after its master, George W. Miller, was a rider for "Buffalo Bill" Cody, perished in the flames. Kindly neighbors finally induced "Monty" to leave the scene.

MINISTER QUITS CLIMAXING DEAL WITH DOMINION

Australian Trade Official Proposes Business Given Canada Should Go To Foreigners

CABINET DIFFERS

Action Sensation Following Euler's Month Of Negotiations —Balance Too Lop-Sided

CANBERRA, March 10—(CP Cable)—Sir Henry Gullett, minister of trade resigned from the Australian cabinet today following differences of opinion with his colleagues over the position of trade negotiations with Canada.

Sir Henry expressed the view the cabinet should abandon negotiations with the Dominion, which he deemed unsatisfactory, and suggested there should be a diversion of Australia's import trade from Canada to foreign countries willing to negotiate treaties with Australia.

The cabinet declined to accept this proposal on the grounds it would damage Empire trade. Sir Henry then announced his resignation.

The minister's action created a political sensation in the Commonwealth. At first it was announced he had resigned for "personal reasons," and the cabinet members said they were sworn to secrecy.

Month of Negotiations.

Sir Henry's resignation followed by less than a week the departure from Canberra of Hon. W. D. Euler, Canadian minister of trade and commerce, who conducted negotiations extending over more than a month with the resigned minister.

At the time of Mr. Euler's sailing it was understood that the main objectives of the negotiators had not been achieved and that only minor concessions had been granted both ways.

The representatives of the sister Dominions encountered difficulties arising from the fact that trade between the two countries was so disproportionate that if the new agreement was to bring it nearer to balance it would have to incorporate concessions to Australia out of all proportion to the new concessions Canada might receive.

A Natural Balance.

Canada found it impossible to agree to concessions of such magnitude, it was understood. The Canadian argument was that the balance of trade is in Canada's favor was a natural one, largely because Canadian industry had developed to a point at which it was able to provide cheaply and efficiently a large range of manufactures which Australia required.

Mr. Euler also pointed out that some of the principal Australian exports—such as butter and cheese—were competitive with Canadian products and that therefore the scope of any increased quota for Australia in these goods was limited. The Canadian Minister also emphasized that the trade balance for the current year was likely to swing towards Australia owing to large purchases of Australian wool.

Before Mr. Euler's departure last Friday, he said the talks had been "quite successful," and that he would return to Ottawa to submit the results to the Dominion government.

BUS WORKERS QUIT.

GLASGOW, March 10 (AP). — A strike of more than 10,000 bus company employees today tied up highway transportation in virtually every section of Scotland. The strikers seek an increase in pay.

No Light Is Thrown On Source Of Poison In Otonabee Mystery

What The Jury Found In Poison Tragedy

THE verdict as returned by the jury sitting under Coroner Dr. J. C. Smith here on Tuesday night, was as follows:

"From the sworn evidence submitted we find that Arthur Evans, the deceased, came to his death on January 12, 1937, about 7 o'clock p.m., at the residence of Samuel Stinson, Township of Otonabee, County of Peterborough.

"From the medical evidence and from the report of analysis of the stomach of the deceased by Dr. Joselyn Rogers, provincial analyst, we believe the deceased died from strychnine poisoning.

"We are unable to state how the poison was obtained, or whether given to him, or taken by the deceased".

ROEBUCK DENIES SHACKLING POLICE IN SARNIA RIOT

Charges Chief Negligent Who Claimed His Men Couldn't Cross Street

DUTY EVEN AS BYSTANDER

TORONTO, March 10 (CP)—Attorney-General Arthur Roebuck today denied giving instructions to Police Chief W. J. Lannin, Sarnia, his men could not cross the street into another municipality to stop the commission of an offence.

Mr. Roebuck commented on remarks reported made by Lannin to the Sarnia police commission when asked why his men did not aid in suppressing a recent strike riot at [illegible] Chief Lannin was quoted.

"I have never talked to Chief Lannin," said Mr. Roebuck. "It is the height of absurdity. I never said a policeman couldn't cross the street. There may be some municipal limitations of which I know nothing but certainly they are not mine."

Mr. Roebuck said any public-spirited citizen could make an arrest to stop the committing or continuance of an offence.

Quotes From Code

Mr. Roebuck quoted section 48 of the criminal code which says everyone witnessing a breach of the peace is justified in interfering to prevent [illegible] join in restraining or even detain persons to give them into custody of a peace officer.

The code provided, said Mr. Roebuck, a person may be arrested without a warrant for taking part

(Continued on Page 5)

ANTE IS RAISED

Amherstburg Slot Machine Owners To Be Heavily Taxed.

AMHERSTBURG, Ont., March 10 (C.P.). — A fee on slot machines and other forms of "pin" games was raised to $300 on the first machine with an additional tax of $25 on each additional machine, at Town Council meeting last night. Last year each owner paid $100 on the first machine and $25 on each additional machine.

BUS WORKERS QUIT.

GLASGOW, March 10 (AP). — A strike of more than 10,000 bus company employees today tied up highway transportation in virtually every section of Scotland. The strikers seek an increase in pay.

ROEBUCK DENIES SHACKLING POLICE IN SARNIA RIOT

Charges Chief Negligent Who Claimed His Men Couldn't Cross Street

DUTY EVEN AS BYSTANDER

TORONTO, March 10 (CP)—Attorney-General Arthur Roebuck today denied giving instructions to Police Chief W. J. Lannin, Sarnia, his men could not cross the street into another municipality to stop the commission of an offence.

Mr. Roebuck commented on remarks reported made by Lannin to the Sarnia police commission when asked why his men did not aid in suppressing a recent strike riot at [illegible] Chief Lannin was quoted.

"I have never talked to Chief Lannin," said Mr. Roebuck. "It is the height of absurdity. I never said a policeman couldn't cross the street. There may be some municipal limitations of which I know nothing but certainly they are not mine."

Mr. Roebuck said any public-spirited citizen could make an arrest to stop the committing or continuance of an offence.

Quotes From Code

Mr. Roebuck quoted section 48 of the criminal code which says everyone witnessing a breach of the peace is justified in interfering to prevent [illegible] join in restraining or even detain persons to give them into custody of a peace officer.

The code provided, said Mr. Roebuck, a person may be arrested without a warrant for taking part

(Continued on Page 5)

ANTE IS RAISED

Amherstburg Slot Machine Owners To Be Heavily Taxed.

AMHERSTBURG, Ont., March 10 (C.P.). — A fee on slot machines and other forms of "pin" games was raised to $300 on the first machine with an additional tax of $25 on each additional machine, at Town Council meeting last night. Last year each owner paid $100 on the first machine and $25 on each additional machine.

1,200 Irishmen Busy Fighting Socialist Armies In Spain

Majority Smuggled Out Of Country By German Troopship At Night

SECOND SAILING SLIPS UP

By Ralph Deakin
(Canadian Press Correspondent.)

DUBLIN, March 10 (C.P.) — About 1,200 Irishmen are fighting in Spain, according to estimates made here on the coming into operation of the non-intervention pact, to which the Irish Free State is a party.

Nearly 1,000 are engaged with the insurgent forces in the neighborhood of Vaceres under General Eoin O'Duffy, the leader of the green-shirted Irish Fascist Party. The others are co-operating with the government armies under Frank Ryan, a former Republican journalist who abandoned the Irish Republican Army to found an organization of Communist tendencies known as the Republican Congress.

O'Duffy's followers are in the main young countrymen, a few just out of school, who believe they are fighting for the Catholic Church. There is a sprinkling of hard members of his party who saw service during the Great War or in the Irish Civil War in 1922. They are specialists in guerilla warfare.

Sail on German Ship.

Some 650 members of the Irish Brigade got to Spain by means of a German transport which crept into Galway Bay early one December morning. The others traveled

(Continued on Page 5)

Week-Ends In Jail For Accommodation

Albany, N.Y., March 10 (AP)

PERSONS convicted of misdemeanors in Rochester may serve jail sentences on successive week-ends in the future, Governor Lehman's signature on a legislative bill made such sentences legal today.

City Court Judge Jacob Glickman of Rochester proposed the legislation, asserting week-end sentences "enable the first offender, who might otherwise lose his job, to serve his time without harm to dependents."

10,000 OF MADRID'S YOUTHS MOBILIZED

Government Forced To Retreat To More Strategic Posts On Guadalajara Road

MADRID, March 10 (A.P.). — Between 10,000 and 12,000 newly mobilized youths trudged to their barracks at dawn to-day to join in defence of a capital threatened by a strong mechanized insurgent army from the north-east.

Withdrawal of government forces to more strategic positions along the Guadalajara-Zaragoza highway, above Guadalajara, was announced after reports the offensive had been halted about 60 miles north-east of Madrid.

(Advices to insurgent headquarters at Francos Generalissimo Francisco Franco's columns had swept forward 12 miles along the road to Madrid and were within 17 miles of the provincial capital, Guadalajara, or 49 miles from Madrid.)

Insurgent forces — characterized here as "Italian and Spanish" troops—apparently made a new effort to advance on Guadalajara or to veer toward Brihuega. Brihuega is about six miles south of the Guadalajara road and such a move would isolate the insurgents were trying to outflank Guadalajara.)

Between 14,000 and 16,000 Italians were reported by the government to be fighting for Franco in Guadalajara Province.

Record and Forecast of Weather

LOCAL TEMPERATURES

Highest	—Yesterday—		—To-day—
Low	Noon.	Highest.	Lowest
0	18	27	4
This date last year 36		22	

For the second time this month an even-zero temperature was registered here morning. Following former mild winter weather a moderate March was expected. Low temperatures are not unusual in March, but a record of 10 zero days has been made since 1916. April of 1933 is the only occasion zero was noted later than March.—A.O.P.

Lower Lake Region — Fresh westerly winds; mostly fair and moderately cold with scattered snowflurries. Thursday: Fresh winds; mostly cloudy, with some snow; continued cold.

Northern Ontario — Partly cloudy with continuous or a little higher temperature to-night and Thursday; probably scattered snowflurries.

Ottawa and Upper St. Lawrence Valley — Partly cloudy to-night and Thursday; probably snowflurries.

Lake Superior, Kenora, and Rainy River — Partly cloudy and cold. Thursday: Partly cloudy, with continuous or a little higher temperature; probably snowflurries.

London, 4 a.m. — Temperature, 34; rain, south-east light winds.

W. H. Moore Startles Commons By Voting With The Opposition

Ontario Member's Speech To-day Expected To Explain His Reason

RICKARD ENTERS DEBATE

Out-And-Out Free Trader Says Durham Liberal—County Fears No Competition

OTTAWA, March 10.—(CP). — William Henry Moore, Liberal member for the constituency of Ontario, economist and one time chairman of the Tariff Advisory Board, is scheduled to speak in the budget debate to-day and may tell the House why he voted in favor of an amendment that if carried would have caused resignation of the government, what policy by Agriculture Minister Gardiner, when debate opened on the main budget motion.

Mr. Bennett's amendment regretted that "the government has taken no effective measures to deal with the problem of unemployment." It was supported by all Conservative, C.C.F. and Social Credit members and by Mr. Moore. Against it were all the Liberals except Mr. Moore and A. W. Neil (Ind. Comox-Alberni).

The "bolting" of a party member on a question of policy or opinion might not cause a great sensation in Parliament, but the vote of a government supporter for a motion aimed at the very life of that government is rare and Mr. Moore's address is anticipated with considerable interest. He did not speak on the amendment.

Out For Free Trade

Free trade spokesmen had an innings in the House yesterday when W. E. Rickard (Lib. Durham) and J. T. Thorson (Lib. Selkirk) both advocated reduction of tariffs and predicted a free exchange of goods would benefit all branches of Canadian industry.

"I am an out and out free trader," Mr. Rickard said. "I believe it is always best to buy in the cheapest market."

Industries in Durham County were well-established and did not fear competition from outside. They believed it would be to their advantage to obtain the larger trade a free exchange of goods would bring about. The county was not greatly affected by unemployment but there were many young men and women leaving school who were unable to find suitable jobs and establish homes. He was confident the government's youth program would help them.

Mr. Thorson was questioned by Conservatives as to whether more people were employed in the textile industry in 1936 after five years of higher tariff than in 1930 and said he had no figures. He claimed, however, more people would be employed in industry if tariffs were reduced and cited the prevalence of unemployment during the Conservative term of office as evidence protection was not a cure for unemployment.

Against High Tariff

The protectionist point of view was represented by W. A. Walsh (Cons. Montreal-Mount Royal) who said he was not in favor of high

Continued on Page 6)

Famous Prison Ship Is Sold By France

Paris, March 10 (AP)

FRANCE today discarded her famous floating jail—the prison ship La Martiniere—which has carried more than 10,000 convicts to Devil's Island since 1921.

The ship was turned over to a commercial shipping concern. No more convicts will be sent to the prison settlement, the Government has decreed.

CHURCH DEMANDS HEAVIER PENALTIES IN ROAD OFFENCES

Claims Canada Far Behind Britain, U.S. In Prevention Of Highway Fatalities

BILL IS TALKED OUT

OTTAWA, March 10 (CP) — "Everybody seems to have the speed fever except the House of Commons and the Senate," T. L. Church, Conservative member for Toronto-Broadview, said in the House last night as he urged more drastic punishment for highway offences.

A promise of careful consideration of Mr. Church's bill to amend the criminal code came from Justice Minister Lapointe. The measure, however, was talked out and did not receive second reading.

It would provide increased penalties for driving motor cars "under the influence of alcohol or any narcotic" instead of the former description "while intoxicated or under the influence of any narcotic," stiffening other sections of the code dealing with highway accidents, provide for women jurors at trials of women and for admission of representatives of the press at executions.

Canada was far behind Britain and the United States in laws for prevention of highway fatalities, Mr. Church said. He himself had brought the subject up at two sessions but had been unable to obtain action.

Some said accidents were inevitable, said Mr. Church, that they were due to the modern craze for speed. If this was the case he wished parliament would get a little of the craze in dealing with law reform.

Two Leaders Favor It

Support for the bill came from Conservative leader Bennett and J. S. Woodsworth, C.C.F. leader. If the penalty for drunken driving were fixed as proposed in Mr. Church's bill, said Mr. Bennett, it would go a long way toward ending

Continued on Page 6)

HITS DEER ON ROAD

Motorist Gets Constable And Needy Get Venison

GUELPH, Ont., March 10 (CP)—A motorist driving along the highway at Clifford village near here hit a deer that bounded suddenly to the road from the bush. Constable John McLeod was notified and along with George St. Marie they tracked the animal about 40 rods through the brush and shot it. The venison was distributed among needy families in the village.

EARLY SUNBURN

Belleville Skiers Imitate Mussolini And Get Scorched.

BELLEVILLE, Ont., March 10. — (CP)—The first cases of sunburn were claimed here today by two skiers. Among the hundreds skiing here Sunday, the two bared their backs down to the waist in search of the sun in the "Mussolini style" shown by pictures sent out last week from Italy.

NO LIGHT THROWN ON POISON SOURCE OTONABEE MYSTERY

(Continued from Page 1.)

early in the morning. On the afternoon of the same day he reburied the body, he said.

Dr. Robert F. Nott who stated he was acting M.O.H. for Otonabee township during January testified, "I was called by telephone by H. L. Sackville, branch manager of The Manufacturers' Life Insurance Company. He said that speaking for himself and Mr. Evans he wanted the body of Arthur Evans exhumed to determine the cause of death.

"Did you report the matter to the coroner," he was asked by the Crown Attorney.

"No, I did not," Dr. Nott admitted.

Kenneth Hogg, assistant at D. Bellegham and Sons said that on January 27 last, the body of Arthur Evans was brought in by Mather of Keene and rested in Bellegham's morgue from about 10 o'clock a.m. until after the lunch hour when the autopsy was completed. The body was then removed by Mr. Mather.

Assisted In Autopsy

A former coroner for the county, Dr. T. W. H. Young testified that he assisted his son Dr. Herbert N. Young in the performance of a post mortem examination of the remains of Arthur Evans at Bellegham's morgue on the day in question. Dr. H. V. Dobson was present in the interests of the insurance company, he said, but did not take part in the actual performance of the post mortem.

The purpose of the post mortem, Dr. Young declared, was to determine if Evans had died as the result of an accident. "We made a thorough autopsy and then sent to Dr. C. B. Walte at the provincial laboratory here the kidneys, spleen and certain other organs. The stomach was sent to the provincial analyst at Toronto for analysis."

In reply to the Crown Attorney, Dr. Young declared all the organs of the body were perfectly healthy and there were no injuries that would have caused death. The general condition indicated the body had been that of a young man between the ages of 20 and 30 years in a good state of health.

He further stated there was no indication of influenza or pneumonia. "The lungs were all right, and the heart healthy."

"On whose authority did you make this autopsy," he was asked.

"I think it was Dr. Herbert Young asked me to assist," was the reply.

First Knowledge

Dr. Herbert Young, coroner for the County of Peterborough testified the matter first came to his attention when Dr. Devlin of Indian River and the father of the young man came to his office and informed him of particulars in connection with the death.

"Mr. Sackville, manager of the insurance agency phoned me while they were in my office and said he was coming over. He intimated there was a double indemnity policy and that it was thought the boy had met his death as the result of an accident. The doctors knew the boy had been found at the foot of a ladder in the hay mow but the company wanted additional proof," the witness remarked. He added he had nothing to do with the exhumation of the body.

Relative to the autopsy he performed in conjunction with his father, Dr. Young declared, "We did not find any circumstances that might have caused death. There was no sign of a skull fracture or of internal haemmorhage. All the organs were quite healthy."

Dr. Young deposed that the stomach was taken to the provincial laboratory here by Dr. Dobson who was present at the autopsy. Certain other organs had previously been taken to the laboratory.

Did Not Reveal Cause

Dr. H. V. Dobson who declared he was present at the autopsy merely as an observer gave it as his opinion, "the autopsy as performed here did not reveal the cause of death."

Head of the provincial laboratory here, Dr. C. B. Walte, pathologist, said that a stomach and certain other organs were brought in for examination on January 27 last. He said he kept the stomach and Dr. Dobson later took it away.

Witness said he made an examination of the brain, lungs, heart and kidneys and found nothing that would cause death. All the organs were healthy. There was no evidence of disease or injury.

Recalled Dr. Dobson said he had attended the autopsy as observer for Dr. Cruickshank, chief medical officer of The Manufacturers Life Insurance Company at Toronto.

"At the close of the autopsy I conferred with him by long distance telephone and gave him a written report and asked Dr. Cruickshank what he wished further," witness said.

Dr. Dobson proceeded that Dr. Cruickshank later called him by 'phone and asked if witness would send the stomach to Dr. Joselyn Rogers for analysis.

A Pointed Question

Crown Attorney — "And all this was done without reference to the Coroner of this county?"

"Dr. Young was a coroner and I thought he would say 'you can either have the stomach or you cannot'," the medical witness replied.

"So you were acting solely on the authority of Dr. Cruickshank, a medical adviser for the insurance company," Mr. McElderry suggested.

"Yes."

Dr. Dobson recalled that the stomach was forwarded by Canadian National Express in a special receptacle two days after the post mortem examination was undertaken. It had been at the provincial laboratory in the meantime.

Dr. Joselyn Rogers, who described himself as chemist in charge of the Department of Analytical Chemistry at University of Toronto and declared he had been connected with the Attorney-General's Department for a great number of years, said he made a chemical analysis of the stomach that he received from Dr. Dobson. There was a covering letter from Dr. Dobson in which he asked witness to make a report of his finding to Dr. Cruickshank.

Recovered Strychnine

Giving the court the results of the chemical analysis he made, Dr. Rogers stated, "I recovered half a grain of strychnine from the stomach contents." He was unable to state in what form the strychnine had been taken into the stomach.

Judging by the amount of strychnine recovered, Dr. Rogers believed it probable that the man had at least 2 grains of strychnine. It may have been more. He said one half to 2 grains of strychnine is a fatal dose depending on the physical condition of a person and other conditions.

Dr. Rogers said that death from strychnine poisoning would ensue within thirty-five minutes to two hours depending on the variable conditions.

In the stomach which he examined, he declared, there was half a pound of material. He described it as being a relatively large amount, and believed it indicated the man had taken of a hearty meal within a few hours prior to his death.

Discusses Symptoms.

"For a normal healthy young man one grain of strychnin would be quite likely to cause death," Dr. Rogers discussed some of the characteristic symptoms of strychnine poisoning and said one of the outstanding symptoms was a peculiar type of convulsions. "The convulsions are induced by any noise or touching of the body. The convulsions are such that the muscles of the body are drawn up as though an electric shock had passed through the body. Frequently the patient will arch backwards."

In view of the pathological findings," Dr. Rogers asserted, "there is no other conclusion than that Arthur Evans' death was caused by strychnine poison. The poison could not have been taken in any medicinal dose."

Questioned by the Crown as to the possibility of an unidentifiable substance in the stomach contents having been rat poisoning or something of a similar nature, Dr. Rogers said there was nothing in the stomach that gave any clue as to form in which the poison was taken.

The Crown Attorney suggested the possibility of the poison having reached the stomach from the embalming fluid, but Dr. Rogers did not entertain the idea. He had examined embalming fluid for years, he said, and has never found any strychnine in it.

Mervin Mather recalled in the witness box, said he had believed that Evans died in a convulsive spasm. The body was all drawn up and the hands were clenched.

Father Recalled.

Andrew Evans recalled to the box described the movements on the day of the tragic death of his son, and said that Arthur had been up at the other farm doing the chores.

Witness declared that after having been to Peterborough and Indian River he went up to the other farm and there found his son Arthur in bed at the Stinson's house. His drinks and hot water bottles had been supplied.

He said that prior to January 12 "Arthur's health was fairly good." His son was not strong in a sense, he seemed to witness as if he had a weak heart. He was not as rugged as the rest of the family, and had undergone an operation for rupture in December, 1936.

Mr. McElderry—Did he have infirmities on the morning of January 12?

"Two days before that Mrs. Evans thought he was not well and told Arthur he should stay in. We thought he was getting a cold," witness said.

Questioned as to what Arthur had said, when he was being given treatments at the Stinson house, Mr. Evans replied, "I asked what happened Arthur? Did you fall out of the mow. He said 'yes' and asked for water."

Witness believed his son had fallen out of the mow because Mr. Stinson had said he found him under the mow.

"Who was there when you asked him if he had fallen out of the mow?" Mr. McElderry queried.

"Dr. Devlin was present and I believe Mr. Stinson was there."

"From the time you arrived at the house I want you to tell me all that Arthur said to you," Mr. McElderry demanded.

"He said nothing until Dr. Devlin arrived. I asked him did you fall out of the mow, and he said 'yes'."

Mr. McElderry—Did he say anything else?

Suicide Suggested.

"I think he said 'suicide.' Dr. Devlin repeated it and said 'you never committed suicide'."

"Was it clear and distinct or was it mumbling?" Mr. McElderry pursued.

"It was mumbling. The words were not coming distinctly. Dr. Devlin repeated it."

Mr. Evans said he could give no reason why Arthur should take poison or why anyone should induce him to take it. He knew of no enemies that his son might have had.

Questioned as to what poisons he had around either of the two farms, Mr. Evans said there was a preparation in the barn where his son had been working that was marked "poison." It was a worm preparation for pigs.

He had not called it to the attention of provincial police, he said, "because I never thought of it before."

Mr. Evans further stated there was a preparation around the farm used for the treatment of grain smut. He said he had no strychnine around the place, although he recalled that three or four years ago he did buy some to kill rats and crows. He believed he purchased the strychnine around June three or four years ago. He signed for it in his own name, he said.

He used a greater part of the strychnine that was contained in a small bottle for the killing of rats and crows and then gave the remainder to Lorne Braden, a neighbor, for the same purpose.

"How do you account for the strychnine that was found in Arthur's stomach?"

"I can't explain it," Mr. Evans replied.

Mr. Evans said his son had not been despondent, but on the contrary was of a very bright disposition.

"Why do you think he mentioned the word suicide when he was in ecstasis," the Crown asked.

"I don't know."

Mr. Evans related that five or six years ago he insured his son's life. The policy in the Manufacturer's Life was for $1,000 double indemnity. Mrs. Evans was named as beneficiary.

As a result of a discussion he had with the insurance agent after his son's death, Mr. Evans said, the company officials at Peterborough thought they would like to have an autopsy.

"The post mortem examination was performed for the further benefit of the beneficiary under the policy," Mr. McElderry suggested.

Witness did not reply.

"It was performed," Mr. McElderry said, "so that the beneficiary would get $2,000 instead of $1,000."

Witness was not heard to reply.

Mother and Sister Testify

Mrs. Louise Evans, mother of Arthur Evans, and Ruth Evans, a sister of the dead young farmer, both described Arthur as being a young man with a very happy disposition. They know of no reason why he should take his own life. Could not suggest any reason for anyone having wished to take his life, and could offer no clue as to where the poison might have been obtained. They corroborated the evidence of Mr. Evans concerning the purchase of strychnine some time ago for the killing of rats and crows.

Mrs. Evans said that on the morning of his death, "Arthur got up earlier than usual and said he was feeling a lot better in readiness for a

FREE for ASTHMA
TRIAL COUPON SECURED

TEMPLETON'S RAZ-MAH Cereal is now obtainable at your grocer's. Buy a box, or if he is out of stock, send 10c. for trial pack, write TEMPLETON'S LIMITED, 68 Colborne Street, Toronto, 2, Ontario.

Sweet 'n' juicy
BLUE GOOSE ORANGES
ASK YOUR DEALER FOR BLUE GOOSE
THE MARK IS ON THE SKIN
Fresh FRUITS & VEGETABLES

British Skating Star

This pretty figure-skating star, Miss Megan Taylor, put up a strong fight for the women's world championship skating title but was beaten out by a fellow Britisher, Miss Cecilia Colledge. Here we see Miss Taylor as she spins and whirls over the ice during one of her practise sessions.

GOLD PRODUCTION UP.1

CANBERRA, Australia.—(CP). — Government experts to-day estimated Australia's gold production this year would be worth more than $50,000,000. Production of the yellow metal has almost reached the value standard of 80 years ago, officials said.

MILL RATE HIGH.

ATHABASKA, Alta. — (CP).—Town council has set a 1937 tax rate of 80 mills for Athabaska but this high rate is five mills less than last year's. In addition a poll tax will be levied on non-taxpayers this year for school purposes.

Helpers to Health

LOUIS PASTEUR
famous Frenchman, father of bacteriology, who discovered an antitoxin for successfully treating hydrophobia.

Dr. M. W. Locke
Canadian country doctor, who designed a shoe which scientifically relieves much
FOOT TROUBLE

EVEN while he worked unceasingly each day in his famous Williamsburg, Canada, foot clinic, Dr. M. W. Locke was thinking how he could help millions who suffer the agony of aching feet.

A scientifically correct shoe that assists pressure-bound bones and muscles to return to normal position was the result. This same shoe, the only one designed and approved by Dr. M. W. Locke, is now available right here in your own city, fitted to your individual requirements by our registered certified fitters.

Come in tomorrow and start down the road to foot health.

X-RAY FITTING
R. NEILL, LTD.
SEE A COMPETENT FOOT AUTHORITY REGULARLY

Wanted—

Several young men to prepare for Refrigeration and Air Conditioning industry. Those selected for training must be of good character and have fair education, and, will later be required to come to Toronto for special instruction under supervision of well known Canadian Manufacturer. Write to British American Institute of Engineering, Bay and Grosvenor Streets, Toronto.

To Transform dull left-overs into an Appetizing dish
just add a few drops of H.P.

H.P. SAUCE
THE EMPIRE'S APPETIZER
. . . FROM OLD ENGLAND

WATCH FOR DAILY SPECIALS!
PATTENICK'S 368 GEORGE PHONE 855
THURSDAY ONLY
Snuggies and Vests
All First Quality
White and Tearose Only
All Sizes, Each
14c

$10.00 REWARD
For any Corn or Callous which cannot be removed by the new scientific LLOYD'S THYMOLATED CORN SALVE, in 3 to 5 days. This new salve dissolves corns and callouses with the first application. Call your druggist to-day and order a jar of this WONDERFUL SALVE. Callouses of long standing will require slightly longer treatment. For sale at Lloyd's Drug Store, Those 12; McDermid's Jitty, Phone 109; and E. L. Payne Phone 148.

"PANCAKES AND SAUSAGE . . . A MEAL MEN JES' NATUR'LLY GO FOR!"

IT'S EASY AS ONE! TWO! THREE! TO MAKE PERFECT PANCAKES!

1. Jes' mix equal parts of Aunt Jemima's ready-mix with milk or water. Don't prepare sooner.

2. Skillet hot enough when a drop of water will bounce around a second before dyin' up.

3. Use a pad to grease skillet lightly. Pour batter. Bake each side to a golden brown!

To make 'em quick and get 'em flappy, insist on... AUNT JEMIMA READY-MIX FOR PANCAKES
RED PACKAGE FOR PANCAKES . . . YELLOW PACKAGE FOR BUCKWHEATS

Social and Personal

Phone 1600

Weber F. Turner has a birthday today.

✧ ✧ ✧

All girls interested in Dramatics are invited to meet at the Y.W.C.A. at seven o'clock this evening, to plan for an Easter play.

✧ ✧ ✧

The friends of Mrs. F. Glover of 26 Lafayette avenue will be sorry to learn of her illness in St. Joseph's Hospital.

✧ ✧ ✧

Friends of Robert Reid of Sherbrooke street will be very glad to know that he is recovering satisfactorily after his recent attack of illness.

✧ ✧ ✧

Harold Christie, son of Mr. and Mrs. H. G. E. Christie of 34 Hunter street east, left for Detroit this week to attend the Packard Service School.

✧ ✧ ✧

William Campbell, who goes with his son-in-law and daughter, Mr. and Mrs. Alex Long, at 139 Sophia street, is eighty-two years old today.

✧ ✧ ✧

The friends of Miss Glenn Harrison of George street south will be pleased to learn that he is progressing favorably after his recent operation.

✧ ✧ ✧

This week invitations will be issued for the Warriors' Ball which is to be held on Easter Monday night in the hall of the Canadian Legion. This is the fifth annual event of the kind undertaken by the Legion.

✧ ✧ ✧

John Bennett of Havelock was pleasantly surprised when twenty-one of his friends gathered at his home to celebrate his birthday anniversary by the presentation of gifts and good wishes. The evening was spent in playing cards, after which supper was served.

✧ ✧ ✧

An interesting event of tomorrow (Thursday) will be the Hobby Fair and Tea to be held from four to ten o'clock in the Sunday School auditorium of St. Andrew's United Church under auspices of the Elizabeth Bell Auxiliary of the church.

✧ ✧ ✧

Friends of D. T. Diplock of Hunter street west, manager for Central Canada of the Sun Life Assurance Company, will regret to learn of a sudden call on Tuesday to Montreal, owing to the serious illness and subsequent death of his brother, Robert A. Diplock.

✧ ✧ ✧

Arnold Campbell of Elias avenue, who is a student at Pickering College, Newmarket, was a member of the group of students and staff members who held the fifth annual winter sports vacation at Limestone Lodge over the week-end, when the annual ski championships were among the many attractions.

✧ ✧ ✧

A great deal of interest is being taken in the Spring Recital which is to be presented in the Collegiate auditorium on Friday evening by the children of the Public Schools, under auspices of the Women Teachers' Guild. A pleasing program has been prepared, to include every aspect of school music.

✧ ✧ ✧

The Rev. Dr. Duncan and Mrs. Duncan, of Sault Ste. Marie, Ontario, were guests this week of Mrs. W. A. Young of Mineley Farm, R.R. No. 3, Peterborough. It is thirty years since Rev. Dr. Duncan visited this city and he was much impressed by the beauty of the place and the many improvements made in three decades.

✧ ✧ ✧

Instructive talks on Health matters—Tuberculosis and Skin Diseases—were given at the Monday night meeting of May's Home and School Association, with the president, Mrs. W. Carter, in the chair. Mrs. A. Lee and Mrs. W. Wheeler were the speakers. At the close of the business session, the birthday cake was served. This is a pleasant custom of May's association. The ladies who have birthdays during the month supply the cake for the meetings.

✧ ✧ ✧

Mrs. C. M. Scott, speaking about the Local and the National Councils of Women, addressed the members of St. Paul's Ladies Aid Society at their meeting in the church parlors, with Mrs. C. Blewett presiding. A bouquet of flowers was presented to Mrs. Scott by little Mildred Steinkrauss, while her mother, Mrs. W. C. Steinkrauss, voiced the thanks of the members to the speaker. During the meeting, devotional exercises were taken by Mrs. A. Jack, and a vocal solo was rendered by Mrs. J. M. Arnold.

✧ ✧ ✧

Overseas Guests Will Be Entertained.

The Royal Empire Society and the Overseas League, together with other Imperial organizations, are actively preparing for the entertainment of Coronation visitors.

In addition to informal and small-scale entertainments, there will be a number of more formal functions, among them receptions at Londonderry House and Broadcasting House, garden parties at Buxton Place, near Guildford (by the Duke and Duchess of Sutherland), Hatfield (by Lord and Lady Salisbury), and Eton College (by the Provost and Fellows), and a dinner at the Zoo (by the Fellows of the Zoological Society).

Seats are to be reserved in St. Paul's Cathedral for the Empire Day Service, which the King and Queen are to attend, and at Hendon for the Royal Air Force display, and a special steamer will be available at the Naval Review. And a recital is to be given on the new organ in Westminster Abbey, towards the cost of which the peoples of the Empire have contributed.

✧ ✧ ✧

Auxiliary Holds Supper.

The members of the Elizabeth Parker Auxiliary of Trinity United Church held a supper in the banquet hall of the church on Monday evening, to signalize their Easter meeting. The tables were gay with bouquets of daffodils and rose pink snapdragon, and a delicious repast was served by Mrs. Osborne Smith and her committee: Mesdames Thackeray and C. Milligare, and Miss Mabel Brown. The Easter thankoffering, which was dedicated by Miss Myrtle Sargent, amounted to over twenty-six dollars.

At the close of supper, Miss Marion Coon spoke on China, repeating the very fine address with which she has entertained many societies of the city during her furlough home, in which graphic pictures are presented of conditions in the Orient. The appreciation of the members was voiced by Miss Mina Edwards. Miss Oreta Giles sang in her customary pleasing manner, bringing the program to a close.

Rector Talks To Auxiliary

Dorcas Committee Of W. A. Makes Many Quilts—Papers Read

At the Monday night meeting of the Evening Branch of the Women's Auxiliary of St. John's Church, held in the Guild room and presided over by Miss A. Stout, the devotional service was conducted by the rector, the Rev. W. P. Robertson, who spoke on the text: "I am the Vine and ye are the branches," in a much-enjoyed inspirational address.

A Bible reading was presented by Miss Stout; Mrs. Mellwain reported a substantial balance on hand; Mrs. E. Downer, for the Dorcas committee, gave a satisfactory outline of quilts completed, sold and ready for future work, and correspondence included a report sent to Mrs. D. Ross of Toronto, a former member and resident of Peterborough, who is now the branch's representative at the meetings of the Toronto Board.

A paper on the Expense Fund and United Pledge Fund was given by Mrs. L. R. Groombridge. Later, refreshments were served by Miss E. Clements and her committee.

To Be Smart This Spring

You must have at least one

Knitted Wool Suit

Smart for Sports
Smart for Business.
Smart for Travelling.
Smart for the Street.

These Choice New Suits

Are Exceptional Style, Quality and Value
Sizes 14-16-18-20
Two and Three-Piece Styles
AT EACH
$2.95 - $4.95 - $6.95 - $8.95
$9.95 - $9.95 - $11.95

3 Day Specials

Thursday, Friday, Saturday

MEN'S SWEATER COATS
Heavy All Wool. Regular 1.98. Each .. 1.00

BLOUSES
Odd Lines, linen and crepe. Regular 1.95. Each 1.29

VESTS
Velva Suede. Odd lines. Regular 59c. Each 35c

VELVA SUEDE
Panties and Bloomers. Odd lines. Regular 59c. Pair 45c

SILK RAYON SETS
Vest and Panties, Vest and Bloomers. Regular 1.35. Set 95c

McClennan's
Better Value Store
232 CHARLOTTE ST.

Easter Enchantment For the Ladies----

EMANATING FROM PARIS, LONDON, NEW YORK AND HOLLYWOOD

Millinery and Ready-to-Wear

EXPRESSIVE—EXQUISITE—EXCELLENT

Within the reach of all. Our prices obtained before the recent advances.

No woman wishing the exactly correct or the best of values should miss the Easter offerings.

Barries Ltd. — READY-TO-WEAR
Olga Haskill — MILLINERY
BARRIE BUILDING

CHECK THESE
THURSDAY ONLY

MEAT SPECIALS

BREAKFAST BACON, lb. 23c
Rib Boil 9c
VEAL PATTIES
SHIN BEEF
MINCED STEAK
PEANUT BUTTER
PORK LIVER
Golden Bantam CORN
KIDNEY SUET
BOLOGNA, SLICED
HEAD CHEESE
2 for 25c

Shoulder Veal Chop 14c
Loin Veal Chop - 19c
Loin Pork Chop - 23c
Shoulder Pork Steak 16c

BUEHLER BROS LIMITED
387 GEORGE ST. PHONE 3650

THE BLACK CAT

This cat, when we met it, was trying to get into the front door of the Young Men's Christian Association. We found out afterwards that it has a habit of trying to get into the "Y" (perhaps a re-incarnation of a former member). We weren't acquainted with the cat, but that didn't make any difference to it. It was one of those sociable felines that comes and winds itself silkily around your legs and emits faint cries of distress. We've always had a weak spot for cats, anyway, and used to have a habit of speaking to any strays on the street, until we found they invariably trotted after us and seemed quite pleased to go along our way and live with us the rest of their lives.

But there was something seeming about this particular cat. It had an appearance of being a household pet, a big shiny black Persian sort of way, with a perfect plume of a tail, not a white spot anywhere, even on its chest, and big green eyes that were friendly and not hard, like some of them you meet up with. Besides, it took a notion to us, which seemed like a sign of a very intelligent animal, and it stood up against the glass of the door and meowed plaintively on an off key. So we let it in. The matter might have ended there and we could have resumed our walk to business if the cat hadn't suddenly gone haywire and acted as if it never saw the place before. Which just goes to show that no one should be deceived by feline actions.

We asked the young man behind the counter (two strange young men were there in fact) if they owned a cat and they replied in a firm negative which seemed to convey the idea that they really couldn't consider for a minute the harboring of one, if we should take a notion to go off and leave it on their hands. Gazing at the cat, which began to look very excited, we had a bright idea. We imagined it was the very spit and image of a cat we had rescued one cold night when it tried to get in a locked grocery store and we took it to the man next door who obligingly dumped it into his basement for the night (No, we don't spend all our time in looking after stray feline animals).

Back Again

So we made our way awkwardly down George street with several pounds of squirming fur grasped firmly in our arms. Men at work on excavations nearly frightened it out of our arms, but we held on grimly. By this time we were determined to do something about it. Questioned later as to why we didn't leave the thing at the Y.M.C.A. and let it return to its home, we could only argue feebly that it was such a pretty cat we couldn't bear to, which doesn't seem like an adequate reason.

Anyway, we took the cat into this store, and the proprietor remarked, "Yes, that's ...." Relieved, we put the cat down. But the affair was not yet over. Seeing the animal on the hoof, the gentleman decided it wasn't his after all, and essayed to shoo it out from behind a counter where it was investigating some packaged goods. He was unsuccessful. Emerging, he remarked coldly and reproachfully: "That's a vicious animal. It showed its teeth at me." The clerk behind the counter and the proprietor, the latter manifestly annoyed over the intrusion of a female customer, were kind enough to telephone Dr. Thomas Johnston to come for the cat. But in the meantime, it had to be housed safely. So an empty cell was requisitioned, and there, escorted by two policemen, we deposited the cat, the weary-looking gentleman in the next cell who observed our passing by evidently thinking that this dame had to bring her pet with her when she got pinched.

Pinched For Vagrancy

The big black cat sat in the middle of the cell while two heavy and good-natured officers, fearing that it would escape through the bars, took the cell out and upending it, placed it inside the door as a barrier. Little plaintive cries from the cat indicated a certain mild affliction at the proceedings. (And indeed, what would a re-incarnated Y.M.C.A. member want in a police cell?)

So, departing with a backward glance at the pretty big furry thing, we at last reached the office, where a fellow-member at once offered to adopt the stray if no owner came to claim it. Later, the kindly Humane Society inspector had taken the animal to his home "for we might need the cell tonight, you never know," as the police officers assured us. Its owner retrieved it with relief. But that was after we had done considerable telephoning to other ladies who might be possible owners. One of them mentioned a man who had a cat, but he assured us when we described its Persian appearance, that his cat was of pure alley variety!

And it was at the noon hour, before the animal was reclaimed, when we were doing some animated telephoning in a continued effort to find the owner, that we turned around to discover that a listening man, waiting with a report for the paper, was the same clerk who had been in the store where the cat was an unwelcome visitor that morning. He said nothing. Neither did we. We knew just what he was thinking about a certain dizzy dame.—C.L.M.

GENERALIZATIONS ON SEX FADING OUT

Canadian Authoress Says Women No Longer Regarded As Creatures Of Moods

OTTAWA, March 10 (C.P.). — "Generalizations on the subject of sex are going out," Nellie McClung, widely known Canadian authoress, said in an interview to-day. Such phrases as "so like a woman" and "the eternal mystery of woman" are heard less frequently in these days, she said.

"If women have accomplished anything by emancipation it is to be regarded as human beings, not as creatures of moods, whose actions will always be baffling and beyond understanding to mere man. Some of the stupidest women have built up a reputation of mystery and cleverness on just such a theory."

She believed, nevertheless, that Canada with its pioneer background offers a great field for writers, and is enthusiastic about the crop of young writers she believes Canada is producing to-day.

EXPERT STRIKE COOK

Woman Who Fed G. M. Men Will Feed Hudson, Chrysler Crews.

DETROIT, March 10 — (AP) — Striking Hudson and Chrysler workers looked forward today to meals planned by an old hand in strike cookery for the duration of their sit-down.

The kitchens at the plants of both companies came under the supervision of Mrs. Dorothy Kraus, who directed culinary arrangements for General Motors strikers at Flint during their protracted sit-down.

EGGS OF 1853

Man Finds Nest On Roof Laid When Grandfather Shingled House.

MONTGOMERY, Ala., March 10—(CP)—N. F. Stoddard found a hen's nest containing six eggs when he repaired the roof of his home. He did not eat them.

He surmised they probably were laid there when his grandfather reroofed the building in 1853.

Fashion Service

Gay ric rac trimming enlivens this cheery home ensemble. You'll be delighted at the way the centre-front seamed skirt with kick pleat makes you appear so much taller and more slender. The yoked shoulders end so prettily in flared sleeves. They're so roomy and comfy for home tasks.

The bib front tyrolean apron looks like part of the dress. It's easily slipped on and off and won't muss your coiffure. Make one to match the dress and another to contrast to bring variety into your kitchen wardrobe.

For tea-time, you can make a dainty embroidered batiste, dimity or organdie apron with the same pattern. They make nice gifts for "showers."

The pattern is so easy to follow with the illustrated Sewing Guide included.

Style No. 2739 is designed for sizes 16, 18, 20 years, 34, 36, 38, 40, 42, 44, 46, 48 and 50 inches bust. Size 36 requires 3¾ yards of 39-inch material with 4¼ yards of braid for dress; and 1½ yards of 39-inch material with 5¾ yards of braid for apron.

The Examiner.
Please order for me:
Pattern Number .....
Size .....
My Name .....
Address .....
.....
I enclose 15c in payment

Colombia broke its export records last year by shipping over 500,000,000 pounds of coffee to other countries.

SILK LINGERIE
Slips—Whites and Tea Rose
$1.35, $1.59
Silk Bloomers—49c
PETERBOROUGH FANCY GOODS STORE
173 George St. Miss A. Curtis

See the Newest in Wools At
THE WOOL SHOP
544 GEORGE STREET
Telephone 3502M

New CORONATION COLORS
CORONATION ORANGE — CORONATION RED
by Tintex
Consult the Tintex colour card—43 shades, 25 all Dyes and Tintex Counters, 15 Cents.

AEROCRAT
It's New! It's Faster!
And is the most comfortable filtered hair dryer to date. Included with De Mille or Croquinole Permanents.
ALSO NU-WAVE
The newest Permanent wave machine being used. No electricity and machineless.
Phone 944 For Appointments
WELCH'S
BEAUTY PARLOUR
140 Hunter Phone 944

I.D.A. DRUGS
BORLAND'S DRUG STORES
Offer many Specials this Week-End. Only a few are listed here. Come to our Stores and see the rest

Kleenex, 200's ..... 2 for 25c
Lifebuoy Soap ..... 3 for 25c
Milk Magnesia, 15-oz. 35c
Russian Oil, 60-oz. 67c
Kotex ..... 15c: 2 for 25c
Kleenex Tooth Powder 15c
Nova Kelp Tabs., 30c, 50c, 1.20
Writing Pads, Special, each 5c

TWO STORES
222 CHARLOTTE ST. Near Aylmer — Phone 274
91 HUNTER ST. E. East City — Phone 10
FREE DELIVERY
I.D.A. DRUGS

Just Between Us Women

A Daily Chat With Examiner Neighbors, Conducted by Roberta

CULTIVATE the thankful spirit. It will be to thee a perpetual feast. There is, or ought to be, with us no such thing as small mercies, all are great because the least are undeserved. Indeed, a really thankful heart will extract motive for gratitude from everything.

—J. R. MacDuff.

Dear Friends:

Have you a thankful spirit? I remember an old lady who was almost blind, besides being bed-ridden for years, and it was amazing to hear her express thankfulness for the smallest things. If she could turn in bed without having to get help, such a smile would come over her face and you would see her lips move in a silent prayer of thankfulness.

Her hands became stiff, and after the doctor had shown her how to keep moving them and rubbing them to supple them up, she would be so pleased when she saw she could manipulate them enough to turn the pages of her favorite newspaper.

Her bible, and her newspaper were the main things she read, and it was surprising how keen her intellect was, and how grateful she was that it was her body that was sick, and not her brain. It was also amazing how well she understood what was going on in the world, but she always gave the credit for that to the editor of her paper, for making it possible for her to know so much.

She could give you pointers on what the current fashions were, what would be a good dish to have for supper, and a host of other things, all culled from her newspaper, and she used to tell us how thankful we should be, for they did not have them when she was young.

She had never learned to read in her youth, for it was not compulsory then, but the Victorian Nurse helped out by the youngsters, taught her how to read and write, and her thankfulness was a joy to behold, for there opened a new world to her.

Her son who was in the Foreign Legion wrote long letters to her, sent her money, and described the places he had permission to, so that she used to feel as if she had gone adventuring right in her own bed.

Can you see her? A little old lady, without the power to leave her bed, and yet getting so much pleasure out of the smallest things, and being so thankful about it, all. And we with all the power of movements, with no pains or aches, moaning and grumbling because some little thing went wrong, never being thankful for all our blessings in any way.

And when it came my turn to be laid aside for a couple of years, she sent me word that I would manage to go through it, for she had blessed me for helping her to read and write. And when people praised me for my patience under suffering, I gave the credit to my little lady, who died when I was in bed, but who sent another message that it wouldn't hurt me so much this way, as I would always remember her as I had seen her.

So look around and see how many things you have to be thankful for, your eyesight, your hearing, the work your hands can do, the feet that carry you where you will, your relatives and friends (even your relatives even although they may be aggravating sometimes), your nice home, the food you eat, and all the things of beauty in this world of ours.

Only by a spirit of thankfulness can you ever be able to appreciate anything, and only by the lack of it, will it be more likely to be taken from you, for why should all these blessings be left with you, if you have no thankfulness for them?

And every day, I find something I am truly grateful for, even in the midst of trouble. Glad I am no worse, glad when my friends come to see me, or when they write, or 'phone, or show me special kindnesses. Glad to see the sun rise, and to feel that my Father loves me, all unworthy though I am. Feeling thankful? Keep it up, for it brings grand returns.

Your Friend,
ROBERTA.

FREE for RHEUMATISM
TEMPLETON'S RHEUMATIC COMPOUND (T-R-C's) free you from the pain and stiffness of rheumatism and neuritis; give quick, safe relief from dull, gnawing aches of lumbago (lame back), and sharp, stabbing pain of sciatica.
Prove T-R-C's in your own case. Buy a 50c or $1 box from your druggist, or, for free trial, write TEMPLETON'S LIMITED, 50 Colborne Street, Toronto 2, Ontario.

McDERMID & JURY

Give you Dependable Drug Store Service with still Lower Prices. A partial list of Goods at Money-Saving Prices is given below.

Tooth Pastes

Colgate's 19c, 33c
Pepsodent 23c, 37c
Mi-31 ..... 19c, 39c
Listerine 25c-39c
Ipana, 50c, for 43c
Kolynos 29c, 39c
Klenzo 25c, 39c
Briten Paste 29c

First Aid Adhesive Plaster Price Reductions

10c Adhesive Plaster, 5c
15c Adhesive Plaster, 10c
35c Adhesive Plaster, 25c
All other sizes reduced

Soaps

Prices advancing. Save money by buying now
25c Cashmere Bouquet Perfume and 3 Soap, 25c
7 Piccadilly Soap ... 25c
5 Conde Castile ... 25c
2 Lifebuoy Soap ... 12c
10 Vinolia Soap ... 25c
50c Woodbury's Soap & Perfumes ... 25c

Easter Novelties

Cherry in Cream Eggs, 5c
Fruit and Nut Eggs ... 10c
Fruit and Nut Eggs, in Carton 25c
Egg, Bunny and Cart, 35c
Egg and Mickey Mouse Mug 15c
Egg and Mickey Mouse Cup and Saucer ... 25c

Sundries

Beecham's Pills, 23c, 39c
50c Fruitatives ... 35c
Carter's Liver Pills 23c, 69c
Bile Beans 47c
50c Pinex 32c
50c Morrison's Kidney Pills 29c
50c Russian Mineral Oil ... 2 bottles for 69c
Mecca Oint. 19c, 37c
50c Zambuk Oint. ... 35c
Mentholatum ... 27c, 54c
50c Cross Corn Salve, 39c
Ozonol Oint. 35c
25c Noxzema 15c

PHONE 102—WE DELIVER IN A HURRY

McDERMID SERVICE AND QUALITY JURY
DRUG STORE — PHONE - 102 — DRUG STORE
COR. CHARLOTTE AND GEORGE STS.

Alice T. Williams

Extends a cordial invitation to the Ladies of Peterborough and vicinity to a Style Revue of "Spring Modes" at her "Salon," 147 Hunter Street, on the evening of Wednesday, March 10th. Garments will be modelled from 7.30 to 9.30 p.m.

Hats, gloves and bags from The Robert Fair Co.

Character Clothes Shoppe
147 Hunter Street

The Examiner

The Peterborough Examiner published every evening by Peterborough Examiner Limited Office, Hunter and Water Sts., Peterborough Ont.

Subscription Rates: 15c per week in city delivered by carrier; $4.00 per year by mail to outside points.

Members: Canadian Press; Audit Bureau of Circulation; Canadian Daily Newspaper Association. Empire Press Union.

A. R. KEMP, JR., Managing Editor.

PHONES: Editorial 1801 Business Office 1800 Private Branch Exchange to all Departments

WEDNESDAY, MARCH 10, 1937

Not Hard to Take

Premier Hepburn has done something new, and the province will now pay to all incorporated municipalities an amount equal to one mill on the dollar for rateable assessment for general municipal purposes. It is also stipulated the payment from the province shall be so used that it will result in a reduction of one mill in the tax rate.

It is a reversal from former procedure. For a number of years the provincial government have been creating new methods of expenditure and then telling the municipalities how much they would have to pay to support them. That has resulted in a good many requests being made that municipalities should have a share of such revenue as the tax on gasoline, etc.

In Peterborough a mill on the tax rate means $21,400, and there may be some little obstacle to overcome in making the new source of revenue applicable to the 1937 tax rate. The rate has already been struck in this city and the bylaw for that purpose passed. We do not believe the citizens will raise any objection if there is some more striking of the tax rate done so the amount to be received from the province can be made effective at once. Our laws and bylaws are hardly as unyielding as those of the Medes and Persians. The purpose of the provincial government is plainly that some measure of relief should be granted to the ratepayers, and the welcome effects of such relief should be made effective at once.

The Chief Walked

Municipal council of St. Thomas decided to cut off an allowance of $200 per year for car allowance which had formerly been paid to the Chief of the fire department. There have been years when the allowance has been paid; there have been other and leaner years when it has been suspended. This is one of them.

When the fire chief was at home on Sunday an alarm was turned in from a house a mile off, and the chief started to walk. He arrived a good 25 minutes after the alarm was sent, but meantime the firemen had the situation in hand, and the chief was in time to get a ride back to the fire hall on the department's equipment.

It seems a picayune point to squabble over. A fire chief is often of more use outside the fire hall than in it, especially if he is attending to the inspection of buildings and finding out the fire traps in his community. If an alarm comes then he should be at the scene of the fire as quickly as possible. That is his business and it is the business of the municipality to see that he gets there. The firemen are not burning up their own gas and oil when going to the fire, and we can see no good reason why the chief should be called upon to do so.

Some Much-Used Words

The Brantford Expositor warms up once more the old warning to cub reporters and others to depart from the "very habit." It was the late Arthur Brisbane we believe who was always at war with that word. He came to the conclusion it should never be used, but there are occasions when the adverb can serve a fairly good purpose. The Expositor objects to everything being called "very" beautiful or "very" interesting or "very" surprising. Another word which Brantford scorns upon is "splendid." A splendid concert, a splendid lecture or a splendid story. Splendid means brilliant or magnificent, and few events merit such rating.

One of the great offenders is the plain word "that," and the offence comes in using it in places where it is not needed. There has been a clipping on the desk here several days and the Brantford article touches it into print. A man who had been riding on a railway train went over a spot where there was an accident shortly after. He is reported as having said:

> "We passed over the spot not half an hour before. There was nothing that showed that anything was wrong. The trainman said that the track was regularly patrolled. It seems that in the short time in between that the water had cut in under the track."

In short space the word "that" comes in five times, and it could have been written more effectively without using the word "that" at all. The second sentence is clumsy and could be rewritten in a number of ways. The third sentence is where the usual fault takes place: "The trainman said that the track was regularly patrolled." The word "that" adds nothing to the sentence, and it is better: "The trainman said the track was regularly patrolled." In the last sentence "that is not needed although twice used.

We do not know of a more frequent error than the continued use of "that," and it keeps on bobbing up at all times. There are few writers even with long experience who cannot go over their copy before sending it to the composing room and eliminate "that" several times. Apart from the frequency of its use "that" is often used when "which" would be the proper word.

Mental Age of People

Mrs. M. Bower Hopkinson has brought action against Premier Aberhart of Alberta in County Court at Vancouver to secure $500 in wages. John L. Loveseth is also seeking for $625 wages as Mr. Aberhart's personal representative in British Columbia in connection with the Social Credit party.

During the hearing of the evidence Mrs. Hopkinson related that Premier Aberhart had recommended dealing with the public "remembering that the average mentality was that of a 13-year-old child."

And that view is about as interesting as anything which will come out in the trial, and there would be a good many answers if that question were put to the general public: What is the average mental age?

We recall hearing the advertising manager of a large department store say he had difficulty in keeping his copy writers impressed with the fact they must keep their material down to appeal to people with a 17-year-old mind. He considered that to be the limit. We doubt if the moving picture industry is built on an appeal which reaches that mental age. Certainly it does not exceed it.

It is no reflection on mature mentality to say that average mentality does not exceed 17 years. It simply means that people who are appealing to the public in any way should avoid words and phrases and illustrations which the younger mind would not grasp or appreciate. Bunyon's Pilgrim's Progress is an example of plain but simple writing. In the New Testament all the parables used by the Master are recorded in words which readers can understand without looking in a dictionary.

Premier Aberhart may have indulged in a little overblown rhetoric when he placed mental age at 13 years. We think he placed it too low, but we believe that for mass appeal it cannot with safety be placed above 17 years.

Aha! The Women Did It!

There are days when it seems to us things in general are improving. Take, for example, this depression business. For a good many months which stretched themselves into not a few years we tried to find out what it was all about; we yearned to know just where it had started and who was to blame for it. Men who are wise in learning and profound in their methods of explanation told all about it; economists and financiers joined forces in doing more explaining, and yet it was never made clear. Some person, some force, some peculiar set of circumstances were blamed, but never were we able to distinguish them with clarity. We found charts and great columns of statistics difficult to digest. We read or listened to discourses on over-production and under-consumption, about machines taking the work away from people, of tariffs which held back the natural flow of trade, and of the selfishness of human beings in general.

But now it is becoming plain. Professor Norman Wentworth Dewitt of Victoria College told the Board of Trade the depression started because women were caught up in a craze for reducing their weight. Slimming is the phrase used in the Old Land to convey the same idea. There are on the North American continent 26,000,000 women of the age to which reducing makes its appeal, and if each of this great number succeeded in taking off 20 pounds that would make a grand total of 520,000,000 pounds. If the slim woman were to weigh 100 pounds that would be the equivalent to doing away with 5,200,000 women.

We do not know if there are any tables to show how many pounds of food stuff it takes to produce a pound of a human being. They used to work things out quite definitely when it came to producing bacon hogs, and the rule was it took between four and five pounds of feed to produce a pound of finished hog at the age of six months.

If these 26,000,000 people had eaten more instead of less then there would have been a steady inroad made upon the mountains of wheat which became piled and clogged in our elevators. Instead of having too much wheat we would have had too little. It would have taken more yardage too to make raiment for plump women. As they walked about their homes or sat upon chairs or rested upon beds there would have been more wear and tear and consequently a more urgent call for repairs or for new furnishings and equipment.

Strange that no person ever thought of blaming the reducing women for the depression. But of course a professor is supposed to dig deep and then come romping out with suggestive facts to which the rest of us had never before given a thought. Otherwise there would be no use having professors.

There Are Few Eye-Witnesses

Five years ago on March 1 the killing of the infant son of Col. Charles Lindbergh was recorded and the fifth anniversary we noticed a letter in one of the U. S. exchanges dealing with the subject. We quote:

> "Nothing has ever been done to clear up that situation, and the man accused of the crime was convicted on circumstantial evidence alone."

That plea about circumstantial evidence was repeated several times in the letter, and it may be some people would be impressed by it. When Robinson Crusoe saw footprints on his island he knew some one had been there. It was circumstantial evidence and no doubt he would have preferred that to any other kind. A man and his wife go out to spend the evening at the house of a friend. During the evening the husband and a friend step into another room. When it comes time to go home the husband is not in a fit condition to drive the car because he's drunk. The wife drives home because she thinks it is safer. The husband claims it must have been something he ate; the wife says it was something he drank. The husband was an eye-witness to all that took place in the room, and his wife bases her belief on circumstantial evidence, and she is correct.

There was a famous case in United States in 1859 when Professor Webster of Harvard University was found guilty of murdering his creditor, Dr. Parkman. The only evidence was the finding of Dr. Parkman's false teeth in the furnace of Prof. Webster's house. There was an outcry about circumstantial evidence, but it quieted down when Prof. Webster confessed.

Seven relatives and friends of Sarah Jane Robinson of Massachusetts died of strychnine poisoning, and in each case Sarah Jane profited financially. There were no eye-witnesses, but this Robinson person was found guilty. Nor was there much of a case against the famous Dr. Crippen apart from the fact that under an assumed name he fled across the sea with his typist who was dressed as a boy. True he left some fragments of his wife in the cellar at home, and he had purchased hyoscin a short time before. But no person saw him murder his wife, but Crippen was legally executed.

It is also a fact that people contemplating murder do not go into a room where friends and members of the family are present and there administer a dose of poison, nor does a man who intends to use a gun call at the town office beforehand and take the mayor and alderman with him as witnesses. In few criminal cases on record has there ever been an eye-witness. Piecing together the circumstances provides a more certain method of establishing guilt, and criminologists are agreed on that point.

NOTE AND COMMENT

The British labor party's program promises to remove the causes of war. That is a high-sounding pledge but it is weakened by the fact there is no explanation of how the trick will be done.

The official government film of the unveiling of the Vimy memorial will be released soon. Seeing that it was taken only last summer that seems to be a decidedly rapid record for a government department.

The Toronto council of the League against war and fascism has declared a boycott of German goods. It will be interesting to note how faithfully the edict is followed when the prices are in favor of the Nazi article.

Premier Hepburn has promised the services of the provincial police will be available to municipalities called upon to deal with sit-down strikers. The motion does not seem to have been seconded by the Attorney General, however.

A Missouri man is reported to have worn the same pair of trousers for 25 years. When the story said he was a farmer we thought we could understand the thing but when it added that he was a fiddler we had to give it up.

The Home Improvement Plan means taking men off the relief rolls and putting them on the pay rolls as Ald. Dutton has well pointed out. If the campaign does nothing more than that it will have been justified a dozen times over.

New York marine biologist says that sharks can be frightened off by looking them in the eye and waving one's arms at them. Still we imagine there is always a chance of meeting one of those pirates of the seas who is ignorant of the traffic signs.

CHEERFUL

(By S. B. E.)

¶ I like to see old Doctor Hack, when I am flat upon my back, my spine tied in a knot; when I feel cold about the knees, and when I start to choke and wheeze, when I feel cold and hot.

¶ I've had some sawbones in my shack, but none just like old Doctor Hack, I'm better when he's near; the others look so grave at me, I'm scared as any man could be, they fill me up with fear.

¶ But Doctor Hack just breezes in, and pokes me in the ribs and chin, he is a goodly size; he does not diet much himself, but seems stoked full of vim and health, he dotes on cakes and pies.

¶ He spreads the mustard on my frame, nor calls it by some fancy name, he quickly checks my chill; he puts his trumpet on my lung, and gazes somewhat at my tongue, and leaves for me a pill.

¶ He talks of liver and of spleen, and lots of things I've never seen, and tells me what to do; he says that in a day or so, I'll be set up to move and go, I'll be as good as new.

¶ That's why I like old Doctor Hack, when I get pains in front or back, when I feel awful sore; he never says that I may die, but when a day or so gets by—I'll rise and do my chore.

Our Statesmen At Their Labors

(From Parliamentary Debates)

Mr. WOODSWORTH: Mr. Chairman, on a point of order. The Minister of Justice said that in expressing ourselves as we had done we made statements which we knew not to be true.

Some hon. MEMBERS: No.

Mr. WOODSWORTH: Which we knew to be wrong. I say that statement must be withdrawn.

Mr. LAPOINTE (Quebec East): I say that they knew these estimates are not for outside intervention but for the defence of Canada.

Mr. WOODSWORTH: We do not know that.

Some hon. MEMBERS: Order.

The CHAIRMAN: The point of order of the hon. member for Winnipeg North Centre (Mr. Woodsworth) in my opinion is not well taken.

Mr. WOODSWORTH: Mr. Chairman, I appeal against your ruling. I have never allowed anyone to say that my motives were wrong, that I knew anything which I did not know. I appeal against the ruling.

Mr. CLEAVER: But you will accept any member of the government of that.

Mr. LAPOINTE (Quebec East): If my hon. friend wants to speak, I have the floor.

Mr. WOODSWORTH: I have appealed against the chairman's ruling.

An hon. MEMBER: Put it in writing, according to the rules of the house.

Mr. WOODSWORTH: I have the right to appeal.

Mr. MACKENZIE (Vancouver): But your appeal must be in writing.

Mr. WOODSWORTH: That has not been the practice of this house. I am willing to put it in writing, but in the meantime I say that has not been the practice.

Mr. LAPOINTE (Quebec East): Does my hon. friend want me to write it for him?

Mr. WOODSWORTH: No. But I have been in this house for a good many years and I have never seen a member compelled to stop to do that.

The CHAIRMAN: The hon. member for Winnipeg North Centre will be good enough to put his appeal against the ruling of the chair in writing, and present it to the table.

Mr. WOODSWORTH: I know of no such rule. Perhaps the chairman will show me the rule. It is not the practice of the house. I submit we ought not to make a certain rule in one case and another rule in another case.

Mr. POULIOT: Mr. Chairman, speaking to the point of order, during the twelve years I have been a member I have never seen a motion which was not in writing. If the hon. member for Winnipeg North Centre moves to appeal from your decision, he must put it in writing, in order that Mr. Speaker may take cognisance of his complaint. That seems clear and official, and there is nothing now before the chair. Mr. Chairman, you are ready to submit to Mr. Speaker the complaint of the hon. member for Winnipeg North [illegible]

An hon. MEMBER: It is six o'clock.

At six o'clock the speaker resumed the chair and the house took recess.

SHAKESPEARE POPULAR.

(St. Thomas Times-Journal)

WILLIAM SHAKESPEARE wrote a lot of plays which are not only living today but will probably be played to the end of time. Nobody ever alleges that they "date." They are in a class apart for beauty of language and human interest. Shakespeare died a poor man. He never spent much on his productions because for one reason he never had much to spend.

Recently John Gielgud, an English actor, presented "Hamlet" on Broadway for 132 consecutive performances, which is the longest run that drama ever had in the United States. The gross receipts were nearly $400,000. Another British actor opened on Broadway two or three weeks ago with the rarely played "Richard II," and it is packing the house eight times a week, with as many as 250 people raring for standing room. Both of these dramas will have yielded far more than Shakespeare ever received for his entire output.

CONDITION

"All a minute, Joe. I'll just weigh myself. I must 'ave lost a lot with so much runnin'."—Humorist.

Letters To The Editor

Correspondents Discuss Various Topics

APPRECIATIVE

Editor Examiner:

Sir: I noticed a letter published in by a Mr. Charles Lambert, criticizing D. F. Ferguson, chairman of the United Workers Club. One of the remarks made by Mr. Lambert was to the effect that he had failed to gain any knowledge as to the club's membership and their activities, which occasioned no surprise to me, seeing that I am fully acquainted with the fact that all members of the United Workers Club work quietly and secretly, for the betterment of all workers and the community as a whole. I am not ashamed to confess that I and my family have enjoyed the club's valuable assistance at a time when it was sorely needed and in view of this let me wish Mr. Ferguson and his committee every success in their effort to improve matters for their less fortunate brethren. In closing I wish to state that I, for one, deeply appreciate the assistance received from Mr. Ferguson and his co-helpers.

H. E. KELLY.

Peterborough, March 9.

A WORD FOR THE CHIEF

Editor Examiner:

Sir: Kindly allow me a space in your valuable paper with reference to attacks made by Ald. Stocker against our chief of police, Sam. Newhall, who has been seriously ill with pneumonia and influenza. He spoke about the time he puts in at the station and the money he receives. I was very much surprised at the wages he received. A man of Sam. Newhall's calibre is worth more and it would be hard to find a man with the first class experience he has to take his place. It would be impossible for Ald. Stocker to do it. He would last only a short time at it.

CONSTANT READER.

Peterborough, March 9.

This Really Happened.

(By Harry Moore, in the Trenton Courier-Advocate.)

HERE is a story that probably never saw print before and it is authentic in every particular. We heard about it several years ago but it was only this week that we secured the missing details from a resident of the Tyendinaga Reserve near Deseronto.

Some one hundred and fifty odd years ago, a small band of Mohawk Indians paddled up the St. Lawrence and entered the Bay of Quinte at the Gap. The party was headed by Capt. John Deserontyou, after whom Deseronto was named. The original party was under the joint leadership of Deserontyou and Capt. Joseph Brant (Thayendinaga) but a difference of opinion split the party and Brant went on to the head of Lake Ontario to what was later to become the Brantford reserve.

Deserontyou's party in time reached the north shore of the Bay of [illegible] point about a mile west of De[illegible] said they offered [illegible] for having made [illegible] successfully.

On [illegible] the new home for the Mohawks had been purchased by the government of the country from the Mississaugas who were given lands in the Rice Lake area).

So far this story is historical, and perhaps as correct as it is possible to make it. But here is where the story of the coming of the Mohawks takes an odd twist.

The Indians had stolen a white girl before leaving the Mohawk valley and they had brought her with them. This sort of thing has been done in fiction time after time and always the white relatives of the stolen girl have run down the Indians and after possibly a hand-to-hand fight have recovered their daughter.

But in this case no such thing happened. No parents, heavily armed, followed the Mohawks into the Bay of Quinte in quest of their misling child which may sound odd but who knows the drab circumstance behind it all.

In time this white child, Christina Moore by name, grew into womanhood with full rights of the tribe and married the son of one of the chiefs. History does not record what she was looked upon as a queen by reason of her white skin and beauty, for she was beautiful, as a picture of her now in possession of a friend of ours on the reserve testifies.

We are also in possession of the names of the descendants of this white girl and her Indian chief, the complete details making an interesting story.

And now that we are mentioning the early settlers of the Bay of Quinte there is evidence to prove that the Loyalists, under Major Vanalstine, who landed at Adolphustown, brought with them a number of negro slaves. While slavery was a part of the life of the settlers to the south of us until it was abolished by the civil war, there is no indication that it was ever practised in this country at any time.

So it is quite proper to believe that although the United Empire Loyalists brought slaves with them, these people were no longer slaves under the British flag and probably were just as free to come and go as were the Loyalists.

We have had pointed out to us several times families who were known to have been descendents of the colored people who came over with Major Vanalstine's party, but there is little to show now that they had come from a race that was not white. Further than this, these people have become some of our finest citizens which only goes to show that there is no such thing as the color line where there is ambition and energy, courage and worth.

—Harry Moore

Trenton Courier-Advocate

Glasgow Glamorous, Even In Rain.

(By P H M, in Christian Science Monitor.)

GLAMOUR and Glasgow, linked, sound ridiculous to a world that knows Glasgow vaguely as "that rainy place where they built the Queen Mary." True, even Glaswegians admit that theirs is the City of Eternal Rain. But one need only sample the gentle rain that lures the drifts of white clove pinks in some suburban garden (white clove pinks are a favorite in Glasgow suburbs)—and then, see if one can deny the beauty of Glasgow rain.

It sounds like Vienna or Paris to describe a wet, deep blue evening, the wide boulevard, lined with trees, and a perfect dazzle of light, what with street lamps, automobiles, gracious Scottish buildings, and all their slimmering reflections. Yet it's Glasgow's Kelvin Way. In no other city is it possible to stand in a street like that and at the same time see yellow jasmine trailing onto the pavement; a university founded in 1450; huge cranes unloading tea from Indian liners, and a man standing on a coal cart uttering hoarse operatic yells. (That's how Glasgow coal vendors cry their wares.)

Glasgow has one advantage over her romantic rivals, London and Edinburgh. London is so big that she is a metropolis; Edinburgh so old, that she is historic. Glasgow is as yet only a city, while most of her history lies with the future (that is not to mention, of course, our twelfth-century cathedral, whose green copper roofs and rain-pitted Gothic gargoyles you have only to see, some frosty day, through a screen of red rowan berries). Glasgow, as we say, is small and upstart enough to be interested in the stranger within her gates.

Surprises wear many disguises in Glasgow. That comfortable looking grocer in spats is probably a Knight. That stern old Scottish gentleman with the beard, the silver-topped cane, and the spaniel at his heels, is a retired policeman. Here is a dull stately row of tenements; but at the end of the "drive" you can see blue shadows on the snow that streaks the hills. Young women in pepper-and-salt breeches go sledging with their children; and the sledge is drawn by a Shetland pony. Glasgow's Kelvin Way. In no other city is it possible to stand in a street like that and at the same time see yellow jasmine trailing onto the pavement; a university founded in 1450; huge cranes unloading tea from Indian liners, and a man standing on a coal cart uttering hoarse operatic yells. (That's how Glasgow coal vendors cry their wares.)

Glasgow has one advantage over her romantic rivals, London and Edinburgh. London is so big that she is a metropolis; Edinburgh so old, that she is historic. Glasgow is as yet only a city, while most of her history lies with the future (that is not to mention, of course, our twelfth-century cathedral, whose green copper roofs and rain-pitted Gothic gargoyles you have only to see, some frosty day, through a screen of red rowan berries). Glasgow, as we say, is small and upstart enough to be interested in the stranger within her gates.

Surprises wear many disguises in Glasgow. That comfortable looking grocer in spats is probably a Knight. That stern old Scottish gentleman with the beard, the silver-topped cane, and the spaniel at his heels, is a retired policeman. Here is a dull stately row of tenements; but at the end of the "drive" you can see blue shadows on the snow that streaks the hills. Young women in pepper-and-salt breeches go sledging with their children; and the sledge is drawn by a Shetland pony.

USE TAX SPIES.

(Windsor Star)

INCOME tax spies are encouraged by the Government of Great Britain. If John Smith thinks his next door neighbor is not paying tax on all his income, he tips off the Government. Then, if information is correct, a reward goes to Mr. Smith.

The secret code for this espionage is called "Inland 123." It is at Somerset House in London. "The payments to spies vary in amounts up to as much as £50. In some cases the reward to the tipster is even more. When the award is greater than £50, special consent must be had from the Treasury before payment is made.

Through this organization the Government in Britain gets thousands of pounds in income tax that it would not otherwise have received. The whole process is kept a deep secret, and no accounts of rewards or penalties are ever published.

LOOKING INTO THE MIRROR

(Guelph Mercury)

There is no bigger joke on earth than the guy having two legs.

Hard to Believe How Time Flies

MARCH 10

1907 William G. Spence, employee of the Peterborough Light and Power Company is fatally injured in an accident at the power house.

The report of the provincial inspector shows that the cost of administering the Peterborough jail last year was $2,310.39.

The Sunday School of Park St. Baptist Church holds a very successful annual meeting.

Citizens of Lakefield hold a concert for the purpose of raising funds to provide an organ for the House of Refuge.

Land has been purchased on Benaine St. for the erection of a new Roman Catholic Church.

William Hamilton, one of Peterborough's oldest residents is called to death.

1917 Council has decided to donate $5,000 to the British Sailors' Fund.

A successful dance is held under the auspices of the Belmont Club.

His Lordship Bishop Reeve of Toronto administers confirmation at St. George's Church.

Peterborough Milkmen's Association present chair to Edward Hutter one of their number who recently joined the ranks of the benedicts.

Eggs dropped to 43 and 45 cents a dozen on the local market this morning.

1927 The Federal Appeal Board is meeting here today to hear applications from local ex-servicemen who want their cases reconsidered.

Rev. William McDonald gives an address to the members of the Home and School Association.

City council revises market bylaw to prohibit the sale of anything except farm produce on the local market.

Peterborough Y.M.C.A. junior basketball team defeats Kingston juniors by 27 to 20 but loses the round by ten points.

St. Peter's team defeats St. John's 3 to 2 to win the junior city hockey honors.

BITER IS BITTEN.

(Kitchener Record)

IT LOOKS as if Justice occasionally takes a peep from the bandage that covers her eyes just to make sure that things are really going right in a topsy-turvy world. Thieves recently broke into the hen-house of a western farmer and stole his flock of one hundred chickens. What might have proved a heavy loss turned out to be a very satisfactory business deal for the invaders left a purse containing $300. Three bucks a bird is not a bad return by any means!

Chicken theft is one of the meanest of crimes. To raise a flock of hens to a profitable age takes time, patience, experience, and money. To have months of hard work and all hope of reward wiped out in a single night by the depredation of criminals who batten on the industry of others is enough to discourage the most optimistic. Heavier sentences are being meted out to this type of criminal when caught but the difficulty of tracing such marauders is a very strong incentive in their favor. It gives one a very definite thrill of satisfaction to know that one gang at least paid well for their nocturnal adventure and we have a sneaking idea that they will not return for the purse. Meanwhile, Justice and the chicken-farmer are wearing a smile that won't come off.

BORDER LINE CASES.

(Lethbridge Herald)

A LOCAL resident writes:

"Our income for Kring is $40.50 a month, with a man and wife and two children to keep. We pay our own light, heating and taxes. Fisher has no regular employment, but rustles for jobs enough to pay the taxes so the other fellow can have his 'relief.' We had to get a little irrigation plot so we could live, and it does not leave us enough time to talk Communism. For clothes, father's old pants are made into a suit for Sonny."

There's more in the same vein. It's a story of the struggle of one of those border-line cases. If Canadians all were making the same kind of struggle our problem of unemployment and relief would soon be very much less important than it is today.

DON'T DO IT AGAIN.

(Brantford Expositor)

MR. DUNNING, the Minister of Finance, because of the very position he holds, may be expected to be a canny, prudent Member of the Cabinet. Despite his Liberal philosophy, he has given indications of a cautious outlook. Accordingly some people may be inclined to take his latest advice too lightly. They may suggest to themselves and their friends that when Mr. Dunning says the rising speculation fever now sweeping the country must be kept under control if trouble is to be averted, he is acting like an old fogey. They may, in their short-memoried innocence, suppose that when he says false standards of value and unbalanced development will result in an "inevitable aftermath," he is talking through his tall silk hat.

A Bit of Nonsense

Cured

The artist was painting a sunset—vivid red, with blue streaks and green splotches scattered over the canvas. A farm hand stopped and watched him.

"Ah," said the artist, looking up suddenly, "perhaps 'tis you Nature has also opened up her sky pictures page by page? Have you seen the lambent flame of dawn leaping across the pellucid east? The red-stained sulphurous lobtail floating as if in a lake of fire in the west? The jagged clouds at midnight black as ravens' wings, blotting out the shuddering moon?"

"No," replied the farm hand, "not since I stopped drinking."

MARKET QUOTATIONS

Quotations Complete To Closing Time

Toronto Stocks

Leonard and Leonard

	High	Low	Close
Abitibi	9	8¾	9
Con Bake	21¾	21¼	21¼
Br Am Oil	26	25¾	25¾
Beauharnois	8¼	8¼	8¼
Can Bread Co	8¾	8¼	8¼
Bldg Prods	74	72	74
Ben Tel	166¾	165	166¾
Burt F N	43	43	43
Brazilian	29	28¾	28¾
Brew & Dists	8¼	8¼	8¼
Brew Corp	3¼	3¼	3¼
BC Ver 'A'	38¾	38	38
Can Bud	9¾	9¾	9¾
Can Cem	20¾	20	20
C P R	16¾	16¼	16¾
Honey Dew	110	110	
Can Dredge	45¼	45	45¼
Can Car & F	20¾	19¼	19¼
Can Can	8¾-9		
Can Oil	15-16		
Can Malt	37½		21¾
Cockshutt	21¾	21	10¾
Dom Bridge	50	50	56
Dist Seagram	26¼	26¼	26¼
Dom Stores	11¾-13		
Fanny Farmer	23¾	23¼	23¼
Prod 'A'	28¼	26	26
G O E	225-240		
Can Gypsum	17		
Cons Gas	207	206¾	207
Gen Steel W	17	17	17
Ham Bridge	15¾	15	15¾
Wk G & W	47¾	47¼	47¾
Wk G & W Prfd	19¾	19¼	19¼
Int. Nickel	74¼	74¼	73¾
Int. Util. "A"	17¾	17¼	17¼
Int. Util. "B"	3¼		
Ind. Alcohol	6¾		
Imp. Oil	24	23¾	24
Imp. Tobacco	16¼	16	16
Can. Smelt	100	98¼	98¼
Laura S	72		
Loblaw "A"	23¾		
Mont. L. H. & P.	21-21½		
McC. Frontenac	14¾		
Massey-Harris	12¾		
Moore Corp	70		
Page Hersey	110		
Pressed Metals	24-24½		
Power Corp	20-20¼		
Rogers Maj	7¼		
Int. Pete	38	37¾	38
Shawinigan	20¼	20	20
Standard Paving	9	8¼	8¾
United Steel	10¼	10¼	10¼
O. Vinegar	20	20	20
Wineries	2¾-3		
Walker Brew	2¾-3¼		
Steel of Can	94¼	94	94¼

New York Stocks

Bigger & Crawford

	High	Low	Close
Atchison	86¾	86¼	86¾
Amer Smelting	105	103½	105
Tmer Tel & Tel	177¾	176¾	176¾
Amer Roll Mills	44¾	43¾	44¾
Anaconda Cop	69¼	68¼	69¼
Balt and Ohio	37¼	36¾	37
Baldwin Loco	9¾	9¾	9¾
Bendix Avn	36¾		
Beth. Steel	104¼	104	104¼
Briggs	81		
Can Pacific	16¾	16¼	16¾
Chrysler	131¼	127¾	131¼
Columbia Gas	17¾	17¼	17¼
Cons Gas	43¾	42¾	42¾
Dupont	173¾	172	173¼
Elec Bond & Share	36¼	36	36¼
Gen Electric	61¼	61¼	61¼
Gen Motors	67¾	66¾	66¾
Goodyear	44¾	43¾	44¼
Inter. Nickel	73¾	72¾	73¼
Johns Manville	147¾	147¾	147¼
Mont. Ward	69	68¼	68¾
N.Y. Central	33¾	32¾	33¼
North American	30¼	30	30¼
Pack. Motors	11¾	11	11¾
Penn. Ry.	48	47¾	48
Radio Corp	12	11¾	12
Standard Brands	15¾	15¾	15¾
Std. Oil of N.J.	75¾	75¼	75¾
Studebaker	19¾	18¾	19¼
South. Pacific	64¼	63¾	64¼
Timken Roll. B.	70		
Union Pacific	144¾	141	144¼
United Corp.	6¾	6¼	6¾
U.S. Steel	125¾	124¾	124¾
Westinghouse	152	150¼	150¼
Yellow Cab	34¾	33¾	34¾

Grain Quotations

Leonard and Leonard.

WINNIPEG WHEAT

	May	July	Oct.
High	134¼	130¾	120
Low	131¾	127¾	117
Close	132¾	129¾	118¾

CHICAGO WHEAT

	May	June	Sept.
High	140	124¼	121¾
Low	137¾	120¾	118
Close	137¾	122	119¾

ROEBUCK DENIES SHACKLING POLICE IN SARNIA RIOT

(Continued from Page 1.)

in an affray, an affray being defined as the act of two or more persons fighting in a public place to the alarm of the public.

Commenting specifically on Chief Lannin's statement, Mr. Roebuck said:

"Irrespective of whether he was a constable in the particular municipality in which he stood, or near which he stood, he had a duty as a peace officer and as such is specifically charged in the criminal code to do bodily harm.

"He saw property being destroyed and persons being wounded and he had a right to arrest the perpetrators of these offences. As a police officer he was negligent in his duty."

SPINNERS STRIKE.

SHERBROOKE, Que., March 10 (CP)—Nearly 900 employees of the Dominion Textile Company here were idle following a strike of 60 spinners early today which resulted in complete shutdown of the mill.

Walkout of the spinning department night workers was followed by picketing of the whole plant and prevention of day workers on entering.

Cheese Quotes Produce and Livestock

MONTREAL PRODUCE

Prices ruled generally unchanged on Montreal open produce markets.

Graded egg shipments in cartons or case were quoted at 21c a dozen for specs A-large, 19c for A-medium, and 18c for A-pullets. Receipts: 800 cases.

Butter was quoted at 29½ to 30c a pound for cartots or less of No. 1, while lots to retailers were quoted at 27c for solids and 27½c for prints. Receipts: 1,600 boxes.

Cheese was quoted at 13¼c a pound for Ontarios, while Quebecs were unquoted. Receipts: 403 boxes.

Potatoes—P.E.I., Mountains, sss, $1.70; N.B. Mtn., 80's, $1.45; Quebec Mts., 80's, $1.40.

MONTREAL LIVESTOCK

Calf prices dropped a 50-cent gain established during yesterday's trading. Other sections held steady and unchanged under contained light offerings.

Receipts: Cattle, 39; calves, 600; sheep and lambs, 4; hogs, 702.

Medium cows went up to $4, while common butchers made from $2.75 to $3.25, with canners and cutters from $1.75 to $2.50. Common bulls sold from $2.25 to $4.

Medium veal calves sold at $7, with the bulk of calf sales made in mixed lots between $6.15 and $6.75. Common lights sold down to $5.

The few sheep offered brought $5.

Bacon hogs, fed and watered, sold at $3.60, with selects at the usual $1 premium. Butchers and heavies went at $3.10, with extra heavies and lights at $7.60. Sows sold from $6.25 to $7.

BUFFALO LIVESTOCK

Hogs, 500; steady; good and choice 180 to 240 lbs. averaging 190 to 210 lbs., $10.85; uneven weights to somewhat higher; 250 lbs. $10.60; $10.80; trucked-ins, $10.25 to $10.60; packings sows, 29 to $9.35; rough heavy sows, $8.75 down.

Cattle, 75; holdovers, 75; cows and bulls, firm; fleshy cows, $3.50 to $5.75; low cutter and cutter, $4 to $5; medium bulls, $6.25 down; nothing done on slaughter steers and heifers.

Calves, 100; vealers, unchanged; good and choice, $11.

Sheep, 800; lambs active, strong at Monday's full advance; good and choice ewes and wethers, 95 lbs. down, mainly $12.25; few packages medium and mixed grades, $11 to $12.

TORONTO CHEESE

TORONTO, March 10—(C.P.)—Wholesale prices on the Toronto Cheese Market were unchanged today with dealers buying large, colored, paraffined and government grades at 13 to 13½ cents.

Wholesalers offered cheese to retailers at the following prices: New—Large 14½c; twins, 14¾c; triplets 15c. Old—Large, 19c; twins, 19¼c; triplets 19¼c. Medium—18c; twins 18¼c; triplets, 18¾c.

TORONTO PRODUCE

TORONTO, March 10—(C.P.)—Wholesale prices (United Farmers' Co-operative Co.) for Toronto delivery to-day were:

Eggs—Grade A-large, dozen, 18c; grade A-medium, 16c; pullets, 15c; grade B, 13c; grade C, 12c. Churning cream—No. 1, lb., 26c; No. 2, 24c. Butter—No. 1 solids, lb. 25¾c; No. 2 solids, lb. 24¾c. Potatoes, bag, f.o.b. at shipping point: Ontario, $1.70 to $2.00. Common bulls sold from $2.25 to $4.

Mill feed—Bran, 33; shorts, 33; middlings, 35.

FRUITS AND VEGETABLES

TORONTO, March 10—(C.P.)—Wholesale prices on fruit and vegetables supplied at Toronto by White and Co. were unchanged today.

TORONTO POULTRY

TORONTO, March 10—(C.P.)—Wholesale prices on dressed poultry supplied by the United Farmers Co-operative Co. to-day were: Chickens over 5 lb., milk-fed, 17c; selects 16c; 4½ to 5 lb. milk-fed, 16c; specials, 14c; under 4½ lb., milk-fed 15c; selects, 13c. Hens, over 5 lb. 14c; 4½ to 5 lb., 13c; 3½ to 4½ lb. 10c; 3 to 3½ lb., 8c. Old roosters, 8c. Ducks over 5 lb., 15c; 4 to 5 lb, 14c.

HOG PRICES

TORONTO, March 10—(C.P.)—Bacon hog prices were about unchanged at reporting points to-day.

Live-weights: Guelph, $7.75; London, $7.75; Hull, $8; Stratford, $7.75; Chatham, $7.75; Peterborough, $7.90; Brantford, $7.85.

Dressed-weights: Barrie, $10.35; Guelph, $10.35; Kitchener, $10.35; London, $10.35; Hull, $11; Stratford, $10.35; Chatham, $10.35; Peterborough, $10.40.

MONTREAL POULTRY

Poultry prices per lb: Grade "A" milkfed chickens, six pounds up, 22-23; "B" 21. Grade "A" selects, six pounds up, "A" 20; "B" 19. Fowls, five pounds up, "A" .17-18; grade "A" turkeys, select weights, 21-22. (Poultry prices nominal).

WINNIPEG WHEAT

WINNIPEG, March 10—(CP)—Purchases of 8,000,000 bushels of wheat in two days by Germany, United Kingdom and other European countries sent wheat prices to seasonal highs on the Winnipeg Grain Exchange to-day.

With the October future at one time up the full five-cent limit, prices closed 3¾ to 3¾ cents higher with May at $1.32¾, July $1.30¼ to ¾, and October $1.18¾ to ¾.

Most of the export business was in Argentine wheat, with 1,000,000 bushels of Canadian wheat reported since the close yesterday, chiefly for consumption in the United Kingdom and Germany.

CHICAGO WHEAT

CHICAGO, March 10—(A.P.)—Domestic wheat prices shot up five cents a bushel, the limit permitted in one day, and prices at all major world wheat markets soared to new seasonal peaks to-day as European countries made the purchases.

TORONTO LIVESTOCK

TORONTO, March 10—(CP)—Cattle prices held steady in active trading on the Toronto Livestock Market to-day. Calves, sheep and lambs traded around previous levels while the hog market was unsettled by early afternoon. Cattle holdover from Tuesday was 900 head.

Receipts reported by the Dominion Livestock Branch were: Cattle, 160; calves, 300; hogs, 600; sheep and lambs, 300.

Medium to good butcher cattle sold between $5.50 to $6.50. A few choice light steers brought $7 to $7.25. Weighty steers were from $6.25 to $7.50 with tops at $8. Good cows were priced from $4.50 to $5. Some bulls went between $2.50 and $4.25. Choice fed calves traded from $7.50 to $7.75; mediums as low as $6.

Choice veal calves ranged from $9.50 to $10 and common as low as $5.

Previous close on off-truck bacon hogs was $8 to $8.10.

Good ewe and wether lambs sold from $9.50 to $10, with the bulk at the higher price. A few common to medium sheep brought $3 to $4.50.

NO LIGHT THROWN ON POISON SOURCE OTONABEE MYSTERY

(Continued from Page 3.)

tion Arthur Evans as dead. Dr. Devlin gave the certificate of death. Witness said the thought uppermost in the minds of all present was that Arthur had had influenza and that his fall from the mow had been a result of that condition.

Witness said he heard about the convulsions and thought they might have been induced by a toxic condition from influenza. The muscles of the back of the neck were quite rigid and stiff and witness agreed that while the condition was suggestive of strychnine poisoning, it might also have been caused by uremic poisoning or fracture of a cervical vertebrae after the fall from the hay mow.

"Did you suggest that influenza should be stated as the cause of death?" Dr. Munro was asked.

"No. But I think if I had made it out myself I would have given the same certificate. I knew the people so well and regarded them so highly that the thought of strychnine poisoning was farthest from my thoughts."

He declared that he and Dr. Devlin had no discussion about the death certificate.

Provincial Constable David Silvester testified as to his investigation of the case. He said he had been told by Mr. Evans that his son had not been in ill health and had not had the 'flu.

Lorne Braden who was summoned to the inquest while the court was in session, corroborated the evidence of Mr. Evans. He said he was given a bottle consisting some strychnine because he had been troubled with rats and crows. He described the quantity as being about enough to cover a five-cent piece. Witness did not return the bottle to Mr. Evans.

Mr. Evans was recalled and the Crown Attorney produced a record showing that Mr. Evans purchased 60 grains of strychnine at Payne's Drug Store here on June 30, 1933 for the purpose of destroying rats and crows. The record of the purchase was in accordance with the testimony previously given by Mr. Evans.

Those who served on the jury included: Stanley Kennedan, foreman; Patrick Cooney, J. H. Thompson, Joseph Maher, L. L. Maguire, Mortimer Quinn, Thomas Williams, Joseph O'Dette, George James, Joseph Garvey, J. H. Miles, Arthur Millen.

At the FIRST SIGN of a HEAD COLD use—
PENETRO NOSE DROPS
Complete with Dropper, at all Druggists 25c

SINGING COMPANY HOLD ANNIVERSARY

Young People's Organization Of Salvation Army Celebrates Tenth Birthday

A very pleasant week-end was put on by the Y. P. Singing Company of the Peterborough Salvation Army as the celebration of their ten years of service as a brigade. The services were conducted by Adj. and Mrs. Green, former officers of the Corps. Their three children, Gordon, Margaret and Marion, also assisted in the services. The Saturday night program was a very good foretaste of what was heard Monday night. Both week-ends as this bring out talent which is often hidden by group singing. Pianoforte trios, duets, and solos were rendered as well as vocal singing by sextets, trios and soloists.

Sunday Services

The services on Sunday were happy, bright and inspirational under the able leadership of Adj. Green. In the morning his sermon was especially fitted to serve even the youngest singing company member. The praise service in the afternoon was participated in by the junior and senior sonsters and junior and senior band. The Misses Margaret and Marion Green favored us with a vocal duet entitled "Whispering Hope," and Miss Margaret Green rendered a pianoforte solo, "The Red Shield March." The male voice party sang "Cry Out and Shout." The Sunday night service was largely attended. The Singing Company rendered two numbers, "Alas and Did My Savior Bleed," and "Jesus is Close to Me." A vocal trio sang "Jesus Lover of My Soul." The address by Miss Margaret Green was a challenge to everyone there to step out to Christ.

The festival Monday night displayed excellent talent. The Singing Company rendered four numbers. The Singing Company pianist and the Senior Sonsters pianist played a duet which was enjoyed by all. Other items were a pianoforte trio, a Hawaiian guitar, a vocal trio, a vocal solo, a boat song, "The Young Crusoes," and a reading. Miss E. Payton, leader of the brigade was presented with a bouquet of flowers as a tribute for her work as leader. The concert was concluded by the singing of God Save the King.

Leader Congratulated

After the concert, refreshments were served to members of the Singing Company and those who assisted in the program. Mrs. Adj. Warrender had the very pleasant duty of congratulating the leader on her splendid work and presenting her with a song book from the Singing Company members. The sonester leader also gave his congratulations to Miss Payton. To those who are leaving the Singing Company to go into the senior songsters he stated that they could pay not better tribute to Miss Payton than to be true soldiers of Jesus Christ and the Salvation Army.

1,200 IRISHMEN BUSY FIGHTING

(Continued from Page 1.)

from Liverpool to Lisbon as "students" or "tourists."

The German vessel was expected to take a further contingent of 700 from Passage East, on the Waterford coast, some weeks ago, but at the last minute the recruits had to return to their homes disappointed after a weary night's wait in the cold and rain without food. The ship failed to arrive for a reason which has not yet been explained.

Ryan's small force with the Madrid government is composed mainly of "forgotten men" of Left Wing sympathies drawn from Scotland, Northern Ireland, and the Free State. One is known to have been killed in action and three others have been wounded.

INCREASE FOR HARVESTER MEN.

HAMILTON, March 10.—(AP)—A second wage increase within four months at International Harvester Company plants in the United States and Canada was announced to-day by President Sydney G. McAllister.

The present increase becomes effective March 13 and like one announced November 30, is in the form of an additional four cents per hour for all factory employees at the company's Hamilton works and twine mill.

THE Mount Royal Hotel has solved the problem of where to stay in Montreal. Situated in the centre of shopping and theatre district, within easy access of train, bus and airline terminals. Yet sufficiently away from the noise of traffic to ensure sound, refreshing sleep. Excellent service. Splendid garage facilities. Write, wire or telephone for reservations.

Nightly Dinner and Supper Dancing
Lloyd Huntley and his Orchestra

Hog Quotations In Peterborough

WEDNESDAY, MARCH 10

Canada Packers quote:

Hogs—Live, $7.30; dressed weights, $10.40.

No. 1 sows, 5c off bacon prices.

Cream—No. 1 (ex truck), 26c; No. 1, delivered, 26c.

Special, 2c per pound premium.

Butter—Prints No. 1, 27c; No. 2, 26c. Solids, No. 1, 25½c; No. 2, 24½c.

Dealers quote:

Fall wheat, $1.30; oats, 45-35c; malting barley, 80-86c; feed barley 76c; rye, 90c; buckwheat, 80c.

COMPARISONS IN ONTARIO BUDGET

Department Of Education Expenditure Estimated At Increase For Coming Year

Following are highlight comparisons of Ontario departmental expenditures and revenues in the 1936-37 fiscal year now being concluded with the estimated expenditures and revenues for 1936-38, the former figures being 10 months actual and two months estimated.

Agriculture — Expenditure for 1936-37, $1,936,004.29 and revenue, $200,000.00. Estimated expenditure for 1937-38, $2,160,373.78, and estimated revenue, $308,000.00.

Education—Expenditure for 1936-37, $10,253,934.74 and revenue, $130,000.00. Estimated 1937-38 expenditure, $11,258,977.50, and revenue, $120,000.00.

Game and Fisheries — Expenditures for 1936-37, $470,054.20, and revenue, $760,000.00. Estimated 1937-38 expenditure, $521,275.00, and revenue, $675,000.00.

Health—Expenditures for 1936-37, $8,534,530.69, and revenue, $1,319,000.00. Estimated 1937-38, $8,534,530.69, and revenue, $1,340,325.00.

Highways—Expenditures for 1936-37, $4,751,477.56, and revenue, $39,270,000.00. Estimated 1937-38, $8,425,995.00, and revenue, $36,162,000.00.

Labor—Expenditures for 1936-37, $397,112.07, and revenue, $121,000.00. Estimated 1937-38, $477,466.50, and revenue, $100,925.00.

Lands and Forests—Expenditures for 1936-37, $2,511,044.21, and revenue, $3,420,000.00. Estimated 1937-38, $2,262,500.00, and revenue, $4,182,618.60.

Mines—Expenditures for 1936-37, $328,500.31, and revenue, $2,050,000.00. Estimated 1937-38, $403,678.00, and revenue, $2,500,000.00.

Municipal affairs — Expenditures for 1936-37, $62,403.42, and revenue, $121,317.52. Estimated 1937-38, $3,302,100.00, and revenue, $60,810.00.

Public welfare—Expenditures for 1936-37, $5,261,283.00, and revenue, $90,000.00. Estimated 1937-38, $960,300.00, and revenue, $75,000.00.

Public works — Expenditures for 1936-37, $620,767.13, and revenue, $60,050.00. Estimated 1937-38, $700,710.00 and revenue, $40,260.00.

Relief—Expenditures for 1936-37, $12,500,000.00. Estimated for 1937-38, $9,045,000.00.

GERMAN WARSHIP VISITS HALIFAX

First Since Before Great War —Gives 21-Gun Salute

HALIFAX, Mar. 10—(CP)—First German warship to enter Halifax harbor since a few days before the outbreak of the World War in 1914, the naval training ship Schesten steamed into port here yesterday.

The vessel was delayed for a time by the heaviest fog to cover the harbor this winter. She waited off the harbor mouth for almost five hours until the fog cleared.

The guns of the vessel of another country roared out a 21-gun salute, and a Citadel Hill battery replied.

AGENT WANTED

To sell an attractive mining security. Selling experience preferred, but not essential. If you have a clean record, we will instruct and assist you. Permanent and profitable connection if you qualify. Write, giving brief business history. All correspondence treated confidentially. Box 101.

BALDWIN TO RETIRE AFTER CORONATION

Will Receive An Earldom, Go To House Of Lords Says Daily Telegraph

LONDON, Mar. 10—(CP Cable)—The retirement of Prime Minister Baldwin was forecast for the week after the Coronation by The Daily Telegraph yesterday.

The paper said the Conservative leader would go to the House of Lords and likely receive an Earldom following the precedents of Balfour and Asquith. Ramsay Macdonald, Lord President of the Council, is believed certain to retire at the same time, the paper said. His friends do not conceal the fact he is looking forward to a complete respite from official duties, although he might decide to continue to sit in the House of Commons in the role of an elder statesman.

At the time of the foreshadowed retirements Parliament will be about to recess, which, The Telegraph said, would permit the government to make the essential reshuffle in an unhurried manner.

Political writers are generally agreed Neville Chamberlain would be the logical successor to Baldwin. It is predicted Chamberlain, as Premier, would be determined to preserve the national character of the government. Among the first duties of the new Premier would be to preside at the Imperial Conference at the end of May.

Taking Chamberlain's succession for granted, political prognosticators are at divergence in candidates for the post of Chancellor of the Exchequer. Sir John Simon and Sir Samuel Hoare appear to be favored, with Hoare going to the Home Office if Simon, at present Home Secretary, goes to the Treasury. Walter Runciman, President of the Board of Trade, and W. S. Morrison, Minister of Agriculture, are also mentioned for the Exchequer post.

STEEL COMPANIES RUNNING BEHIND

Toronto Firms Taking Orders On Basis Of No Delivery For Three Months

TORONTO, March 10—(C.P.)—Demand from Britain and Europe for shipbuilding and munitions have increased prices and delayed deliveries to Canadian manufacturers from American and Canadian steel mills.

Toronto manufacturers to-day said orders for steel are being taken now on a basis of no delivery for at least three months, with price at the market quotation at the time of delivery.

Steel products have increased during the past few months from $2 to $4 a ton, copper from five cents to 10 and 12 cents a pound. Plumbers' supplies have gone up 10 per cent. within the past week.

AUDITORIUM FOR REFORMATORY

TORONTO, Mar. 10 (CP)—Ontario will build an auditorium at the Reformatory at Guelph. Provincial secretary's estimates tabled yesterday provided $75,000 for additions, alterations and equipment included a new auditorium at the reformatory.

On January 17 there was a riot of convicts at the reformatory. For additions, alterations and equipment at Burwash reformatory, $400,000 was provided.

COE HILL

Rev. Father Whelan of Madoc was a Saturday visitor.

Miss Nellie Wicks was home from Stirling on Saturday and her friends here held a party in her honor.

The Willing Workers' Sewing Circle of the Gospel Tabernacle met at the home of Mr. and Mrs. George Gilroy on Thursday last.

Mrs. George McCaw was called to the bedside of her father, William Grant, last week.

The death occurred early on Saturday of William Blackburn in his 97th year. The funeral was held on Monday afternoon with interment in the Coe Hill Cemetery.

Joseph Clarke, a student from Belleville, will hold meetings in the United Church here until June.

John Jones has been ill this week, while Mrs. Joseph Dunn, who is nearing her 100th birthday, is reported as very low.

COUNCIL PLANS TO REDUCE TAX RATE ONE MILL

(Continued from page 1)

12.94 mills, and will be reflected in the local by a cut of one mill from 37 to 36.

An impromptu conference by Mayor Macdonald, Aldermen Hamilton and McIntyre at the city hall this morning was unanimous for immediate action in adjusting the 1937 rate to the assistance from the provincial government. The bylaw striking the rate at 37 mills will have to be changed, and a special of the council may be held this week for that purpose.

Meanwhile the work of completing this year's roll is running behind schedule. In the ordinary routine of preparing each ratepayer's taxes, the arithmetic of computing this amount from the assessment prepared by W. J. Henry's department and also from the mill rate determined by the council is a long and tedious operation. The tax roll is completed in the city clerk's office. It is simply a record of the 1937 assessment of every property and also the taxes charged against them.

These rolls are then passed on to the tax collector, A. S. Couper, whose duty is to transfer the individual taxes to the tax bills which are to be delivered to the ratepayers. This final detail must be completed fourteen days prior to July 9 when the first instalment of taxes is due. Last year it was finished just one day ahead of the "dead line" and with the present delay of two weeks or more it is evident that considerable over time will be required to get the bills ready this year.

WANT A REFUND

KINGSTON, Ont., March 10 (CP)—In view of the opinion of the city auditor that the amount of appreciation, $5,386, set aside out of 1936 operations of the Waterworks Department of the Public Utilities Commission is unnecessary, the city council last night requested Mayor Dalton to ask the commission to refund this amount to the city.

SPEND $2,650,000 MENTAL HOSPITALS

Outlay Includes New Buildings And Additions, Improvements To Present Structures

TORONTO, Mar. 10—(CP).—The Ontario Government plans in the next fiscal year to spend $2,650,000 for additions to Government-owned hospitals and on new construction, Premier Hepburn said yesterday in his budget address.

Site for a new building has already been selected at Port Arthur, Mr. Hepburn said the Lakehead hospital was designed to care for a population of more than 650 mental patients whose homes are in the Port Arthur-Port William district, extending as far west as the Manitoba border.

A program of modernizing and making fire-proof the Ontario hospitals at Brockville, Cobourg, Hamilton, Kingston, London, New Toronto, Orillia and Penetanguishene will be carried out.

Construction of new buildings is proposed for Hamilton, where buildings, including a new reception building will be erected at a cost of $300,000.

At Woodstock, construction of two new units for epileptic children will be undertaken, as well as other additions, improved equipment and fire-proofing.

Almost all work on hospitals will be done by private contract for which tenders will be invited, the Premier said.

20 PAY LIFE POLICIES ARE PAID UP IN 14 YEARS

Many people who insured with The Mutual Life of Canada in 1923 expecting to pay 20 annual premiums on their 20 Pay Life policies, and who left their annual dividends to accumulate at interest, have been notified that if they wish to make their policies paid-up no further payments will be necessary, and in addition a cash credit will be paid them in 1937. The dividends allotted in the 14 years will take care of all future premiums.

For instance, J. D., who insured in 1923 on the 20 Pay Life plan, would ordinarily make six more deposits of $267.50, a total of $1,605. Now it will not be necessary for him to pay this sum, and instead he will receive $52.85 in cash in 1937 and cash dividends each year as long as the policy continues in force.

Of course, if he wishes to continue making his annual deposits with the Company for the next six years and allow his dividends to accumulate at interest, he may do so.

If you are interested in a policy in The Mutual Life of Canada may we suggest that you get in touch with our representatives listed below or our Head Office.

MUTUAL LIFE OF CANADA
Established 1869
Head Office : Waterloo, Ontario

Clifford N. Hall, Branch Manager
A. C. Gray, F. C. Marshall
District Representatives
387A George St., Room 1
Peterborough Ontario

MAKING THE MOST OF YOUR ESTATE

DIRECTORS
THOMAS BRADSHAW
CHARLES McCREA, K.C.
HON. A. C. HARDY
COL. JOHN F. MICHIE
H. H. WILLIAMS
A. H. CAMPBELL
F. BARRY HAYNE
SAMUEL J. MOORE
ISAAC PITBLADO, K.C.
ALEXANDER MACLAREN
PAUL J. MYLES
ARNOTT MATTHEWS
CHARLES P. MACDONELL, C.M.G., K.C.
A. E. PEPPER
W. G. WATSON
T. A. RUSSELL
ALEXANDER FASKEN, K.C.
C. E. MACDONALD
ARNOLD C. MATTHEWS
ARTHUR L. BIRKIN
HON. G. H. FERGUSON
W. KAPPAR PEARCE, K.C.

Making the most of your Estate is a matter of leaving it in the best possible condition for settlement and subsequent administration . . . . A good liquid position is essential to meet Succession Duties, to provide for your Family during the period of transition and to protect assets that require time for realization . . . . If your Estate includes business interests, their future disposition requires careful consideration. As a rule you can make more advantageous arrangements now than will be possible for your Executor . . . . Business ventures or real estate holdings which require your ability and knowledge for successful development, may burden your Estate unless you take precautionary measures . . . . Each Estate has its own problems. We invite you to consult our Estates Analysis Department, which will be glad to make our practical experience of many thousands of Estates available to you without obligation.

THE TORONTO GENERAL TRUSTS CORPORATION
Established 1882
W. G. WATSON, General Manager

ASSETS UNDER ADMINISTRATION . . . $

Children's Colds ....Best treated without "dosing"

VICKS VAPORUB
Now WHITE-STAINLESS

NOT APPOINTING SPINELESS PUPPETS SAYS ROOSEVELT

Does Not Want Men In Court To Decide Cases As He Wishes

WANTS REAL JUSTICES

WASHINGTON, March 10.—(AP)—President Roosevelt put on record to-day a blunt declaration that he would not appoint to the United States Supreme Court "spineless puppets" who would decide specific cases as he wished.

"No President fit for his office would appoint, and no Senate of honorable men in the ..... would confirm, that kind of appointee to the Supreme Court," he declared last night.

He asserted, however, in his second appeal for enactment of his judicial reorganization program that he would choose justices "who will act as justices and not as legislators."

"If that can be called 'packing the courts,' he said, "then I say solemnly and conscientiously that I and with me the vast majority of the American people favor being just that thing—now."

Mr. Roosevelt spoke in a nation-wide broadcast on the eve of Senate hearings on his program.

Attorney-General Cummings became the first witness in what probably will be a long recording of the arguments aroused by the administration Judiciary Bill.

His bill had two purposes, President Roosevelt said.

"First, to make the Administration of all Federal justice speedier and, therefore, less costly; second, to bring to the decision of social and economic problems younger men who have had personal experience with modern facts and circumstances under which average men have to live and work."

MOUNT PLEASANT

Mr. and Mrs. J. Handley and Mr. and Mrs. Ira Lowe were dinner guests at the home of Mr. and Mrs. Robt. Ruth on Saturday evening.

Mr. and Mrs. Jos. Fee have moved into the house, which they purchased from Mr. Eric McLean, who, with his wife and family, moved last fall to the farm owned by the late Mrs. Cornell in Otonabee township.

WAKE UP YOUR LIVER BILE—

And You'll Jump Out of Bed in the Morning Rarin' to go

The liver should pour out two pounds of liquid bile into your bowels daily. If this bile is not flowing freely, food doesn't digest. It just decays in the bowels. Gas bloats up your stomach. You get constipated. Harmful poisons go into the body, and you feel sour, sunk and the world looks punk.

A mere bowel movement doesn't always get at the cause. You need something that works on the liver as well. It takes those good, old Carter's Little Liver Pills to get three two pounds of bile flowing freely and make you feel "up and up". Harmless and gentle, yet make the bile flow freely. They do the work of calomel but have no calomel or mercury in them. Ask for Carter's Little Liver Pills by name. Stubbornly refuse anything else. 25c.

OBITUARY

GEORGE WIGGINS

Much sympathy is extended to Mrs. George Wiggins on the sudden death of her husband who passed away Monday at Mrs. Portway's Nursing Home in Norwood. The funeral will be Wednesday from the United Church in Manmora to the Manmora Cemetery.

EPHRAIM VILNEFF.

(Examiner Correspondence.)

MARMORA, March 10.—Ephraim Vilneff a former resident of Marmora, died in St. Michael's Hospital, Toronto, on Friday, March 5, at the age of 69.

Mr. Vilneff was a son of the late Mr. and Mrs. James Vilneff and was born in Elzevir township. After working for some years for the Tallbin Company as a lumberman he spent later years in farming and retired to live for Andrew Kirk of Tweed and Anderson Brothers of Belmont, township. About twenty years ago he was employed at the plant of the Deloro Smelting and Refining Company. Later he worked at some mines in Sudbury before moving to his last address, 286 Broadview avenue, Toronto.

He was married to Martha Duval, of Tweed who, with four children, survives him. His children are Wealthy and Leonard, Toronto, and Violet and Charles, Sudbury.

The late Mr. Vilneff was a member of the United church, a Conservative in politics and also a member of the Orange Order.

The funeral service was held on Monday afternoon in Joseph P. Thompson's Funeral Home, 32 Charlton street, Toronto. Interment took place in Prospect cemetery.

ROBERT H. BUCHANAN.

(Examiner Correspondence.)

HAVELOCK, March 10. — The funeral of the late Robert Harry Buchanan, who tragic death occurred on Saturday, March 6, was held from the family residence on Monday afternoon to Havelock United Church for the service conducted by Rev. S. A. Kemp, assisted by Rev. D. K. Perrie.

The late Mr. Buchanan, in his 63rd year, was born in Asphodel Township, his parents being the late Thomas Buchanan and Dorinda Leeper. Mr. Buchanan came to Havelock 36 years ago, where he married Serecta Smith, who now survives him.

Left to mourn, besides his widow, are his daughter Donna, and his son Wallace, also his two sisters, Mrs. George McNeely of Norwood and Mrs. John Logan of Biggar, Saskatchewan, and three brothers, Fred Elmhurst of Mt. Vernon, Ill., George Elmhurst of Campbellford, and Bruce Elmhurst of New York.

Following the service at the church, interment took place at Maple Grove Cemetery. The pallbearers, all members of the Harold Fraser Lodge No. 345 of the Brotherhood of Railway Trainmen, of which the deceased was a member, included Jack Hart, Earl Webb, Henry Sexsmith, Jack Reid, Thomas Davidson, and Russel Gendron.

The floral tributes from friends and lodges were many and beautiful. Relatives and friends from a distance were: Mr. and Mrs. P. W. Buck and family of Detroit, Mr. and Mrs. Ferguson of Oshawa, Mr. and Mrs. R. L. Adams of Lindsay, Gordon Adams of Peterborough, Mr. and Mrs. Albert Armstrong of Peterborough, Mr. and Mrs. E. Benson, Mr. and Mrs. M. Johnston of Peterborough, Mr. and Mrs. D. White of Cavan, Mr. and Mrs. W. Armstrong of Bethany, Mrs. Rocky of Ballyboro, Mr. and Mrs. Arthur Mathison, and family of Smith's Falls, Mr. and Mrs. Ben Buchanan of Warkworth, Mr. and Mrs. J. Hart of Smith's Falls, W. C. Beck, C.P.R. superintendent, and other officials.

MRS. MARY DOHERTY.

(Examiner Correspondence.)

HASTINGS, March 10—The funeral of the late Mrs. Mary Doherty who died on Saturday, March 6, was held on Monday morning from her residence in Hastings. The high esteem in which the deceased was held was in evidence by the numerous spiritual offerings and the large number who attended the funeral. Requiem Mass was sung by Rev. Fr Costello. Present in the sanctuary were Rev. Fr. Ferguson of Warkworth and Rev. Fr. McAuley of Campbellford.

Mrs. Doherty was born in Asphodel in 1857, daughter of Mr. and Mrs. Lawrence Doherty. In 1881 she married Patrick J. Doherty of Percy where she resided for almost forty years, later moving to Hastings where she spent the remainder of her life. Her kind and charitable disposition had won her many friends. She devoted her life to her home and family and was a faithful member of Our Lady of Mount Carmel Church having attended regularly her entire life. She leaves to mourn the loss of a loving mother four sons and three daughters, James of St. Paul, Minn.; Jeremiah of Percy; John of Hastings; Leo of Campbellford; Mrs. E. English of Peterborough; Mrs. N. J. Coveney, of Rochester, N.Y.; Kathleen, R.N., at home; one sister, Mrs. K. O'Grady of Asphodel; two brothers, Lawrence of Percy and Patrick of Asphodel and ten grandchildren.

Pall bearers were six nephews of the deceased, Fred and Edward O'Grady, William, Lawrence, James and Charles Doherty. Some of those who attended from a distance were: Mr. and Mrs. P. Galvin, Dr. R. Young, Mrs. W. Young, Mrs. J. Sullivan, Mrs. G. McMullen, Miss A. English, Mr. E. L. Sackville, Mr. H. W. Barker, Mr. E. J. Shortt, Mr. P. Driscoll and A. Burrows of Peterborough; W. J. Coveney of Rochester, N.Y.; Mrs. T. Ryan and Mr. P. Doherty of Otonabee; Mr. and Mrs. P. Sagingon, Mr. and Mrs. Frank Lee, Mr. and Mrs. George O'Sullivan, Miss I. Free, Mrs. James Drain, Mr. P. J. Anderson and Mr. Crossen of Campbellford; Mr. and Mrs. John Convey of Warkworth.

MRS. THOMAS COLLINS.

(Examiner Correspondence.)

HASTINGS, March 10.—In failing health for the past three years, Mrs. Thomas Collins, of Percy township, died at her home Friday morning, March 5th, in her 76th year. She leaves a husband and two stepsons, Thomas of the West, Joseph at home, also three brothers, John of Flint, Mich., Henry of Shepherd, and Eugene of San Francisco, California, two sisters, Mrs. Chas. Walton of Shepherd, Mich., and Mother St. Philip of St. Joseph's Hospital, North Bay.

The funeral was held on Monday morning from the residence and proceeded to Our Lady of Mount Carmel church at Hastings, where a solemn requiem mass was sung by Rev. Father Ferguson, of Warkworth.

Interment was in Hastings Roman Catholic cemetery.

MOORE STARTLES HOUSE BY VOTE

(Continued from Page 1.)

tariffs but of a reasonable degree of protection and a close watch on industry to see that Canadians were not thrown on relief rolls as a result of importations from abroad. He was afraid the the reductions in the duty on woolen goods in the budget would cause some workers to lose their employment.

Answering a question from Finance Minister Dunning, Mr. Walsh said he knew of no loss of employment as a result of tariff reductions by the present government so far.

"Almost $3 of exports lost for every $8 of exports restricted" was the record of the Bennett government, said Mr. Thorson. "That is surely a heavy price to pay for the protection of the textile manufacturers."

If tariffs were reduced the whole of Canada would benefit. The secondary industries would benefit from the added prosperity of the farmers. It would increase the total wealth of Canada although it would not solve all Canadian problems. There would still remain the problem of the equitable distribution of that wealth.

Rev. T. C. Douglas (CCF-Weyburn) declared the world wheat surplus had not been reduced but had been transferred to European countries which, preparing against the possibility of war, were trying to accumulate large stores in reserve. Release from the fear of war would at once throw the surplus back on the market.

Increased dividends boasted of in the budget had been "nod for those whose incomes were derived from investment but had little effect upon the great mass of unemployed whose numbers were not decreasing, Mr. Douglas declared.

"The Finance Minister has said," Mr. Douglas continued, "that profits are the main spring of prosperity. I did not expect him to say that We think the mainspring of prosperity is the needs of humanity.

"I wonder if the Minister of Labor knows that in this city there are 700 transients here to-day—or if he knows of the thousands who are travelling back and forward across this Dominion."

Malcolm McLean (Lib. Melfort) interrupted to say that last season there was a "real shortage" of men for the jobs available.

For some 80,000 young men in Canada the prospect held out by the government was $5 a month for work on a farm, Mr. Douglas said and compared this with the $300 a day and $30 a day expenses being paid by the government to Col. J. L. Ralston, counsel to the wheat inquiry commission. The national employment commission, he said, had initiated a home improvement plan "which might sell some paint for the Canadian Industries Limited."

"It has paid out $1,000,000 in wages," Finance Minister Dunning interjected.

Mr. Douglas referred to charges made yesterday by C. E. Bothwell (Lib. Swift Current) that he (Mr. Douglas) had written misrepresentations in the "advocate," a western Canada newspaper. He suggested a debate on this point at either Swift currens or Weyburn, and he tentatively named next July 1 for the meeting.

"Why spoil the holiday?" asked a Liberal member.

Betrayed By Wheat Board.

Nothing had caused such "widespread sorrow," even among Liberal party supporters, as the government's handling of the wheat board, Mr. Douglas declared. The people felt they had been "betrayed."

Debate on the main motion followed the vote on Mr. Bennett's amendment with W. R. Tomlinson (Lib. Brant) opening. He declared the friendly relations engendered by the Liberal government with United States had greatly increased the tourist trade which was of great importance to his constituency.

Discussing policies of the last government Mr. Tomlinson said the farmers creditors arrangement act was "a juicy" proposition for Conservatives. When the Liberals took office he (Mr. Tomlinson) asked the government to dismiss P. C. A. officials in his district and the work had been carried on by new appointees at one fifth the cost.

Gardiner on Defence.

Mr. Gardiner replied to attacks directed against the government by certain Opposition members who declared failure to ensure the farmers a cost of production on the wheat board resulted producers of more than $60,000,000.

From August, 1936, to February 27, 1937, the average price of wheat had been higher than in any year except the war years and those influenced by the war, Mr. Gardiner declared, while under the last administration, with stagnation efforts conducted for the Government by John I. McFarland the price had dropped to the lowest in history.

Soon after the present government took office an Order-in-Council had been passed providing that the Wheat Board would take deliveries at a fixed minimum price of 87½ cents a bushel and with certificates entitling the producers to share in any advance in prices, but only if the price fell to 90 cents at Fort William.

Up to that time the Wheat Board had been empowered to take deliveries at that fixed price without conditions as provided in the original Wheat Board Act.

"When men come into this House," Mr. Gardiner said, "and suggest that the Dominion of Canada should maintain in existence a policy of handling our wheat which of necessity puts the farmer in the position where he delivers wheat in that organization while wheat is below the set price, but does not deliver it when it is above the set price, only one result can follow."

That result, the Minister said, "is that the Government of Canada will have to pay for the losses of those who deliver when wheat is below 87½ cents and will have none of the profits of those who deliver above in order to bring about an equalization of prices.

"That is not fair to the Dominion of Canada," said Mr. Gardiner, "and the Government has suggested that when the commission which is now sitting on the question makes its report this whole matter will be reconsidered and some policy suitable to the whole Dominion and to the farmers in particular, will be inaugurated to handle the wheat of this country in a systematic way."

COMBAT RHEUMATISM

Rheumatism is often caused by uric acid in the blood. This blood impurity should be corrected by the kidneys. If kidneys fail, uric acid remains. It irritates the nerves and joints causing excruciating pains. Use to help prevent rheumatism by keeping kidneys in good condition. Take quickly Dodd's Kidney Pills—for half a century the favorite kidney remedy.

Dodd's Kidney Pills

The Examiner BULLETIN BOARD

T. L. Church's bill to provide more drastic penalties for highway offences was talked out of the House of Commons, but the Minister of Justice promised further consideration.

A report from Montreal says that the vote so far collected among Canadian railway workers is almost unanimously in favor of a strike.

A province-wide survey of domestic Hydro charges is being conducted by the Hydro-Electric Power Commission of Ontario, it was announced last night.

Premier William Aberhart is to attend the Coronation as the official representative of the Government of Alberta.

Shots Are Fired

Chicago police last night fired several shots in quelling a disturbance at the offices of the Yellow Cab Company, where strike pickets it is alleged tried to break in.

Edith Maxwell, Virginia school teacher facing a 20-year prison sentence for the murder of her father, has been denied a third trial. She was twice convicted.

Eight-year-old Mary Cann of York township sustained a broken toe when she ran into the side of a passing motor car.

The Toronto Library Board has approved plans to establish a scholarship at the University of Toronto in memory of the late Dr. George Locke, chief librarian.

Greeted by Crowds

The hamlet of Mont-in France was swamped with curious visitors yesterday as Mrs. Walter Warfield Simpson arrived there by automobile from Cannes.

Three British flying boats forced down at sea in heavy weather are believed safe off Namkung Island, fifty miles from Hong Kong.

Two Toronto men, Harry Black and Alex. Richmond are under arrest in Montreal, charged with the wounding and attempted murder of Max Rottenburg, former Toronto merchant.

Dr. J. C. Bradley, Liberal member of the Legislature for North Renfrew, has definitely announced that he will not resign his seat to become a candidate in the Federal by-election in that riding.

Nova Scotia, Too

In the Nova Scotia Legislature the first balanced budget in 13 years was reported yesterday.

A new contract has been signed between the Dominion Coal Company and the United Mine Workers, by which 73 per cent. of the employees get a 2 per cent. increase and the balance 6 per cent.

A Chinese, Jung How Thune, who pleaded guilty in Toronto to illegally possessing opium, was fined $500 and sentenced to two years in Kingston Penitentiary.

The strike of Sudbury relief recipients ended yesterday when the men acted on Ald. Trahan's advice to give the council and Ontario government more time to consider their demands.

Bays Highland Inn

Charles E. Pacett has purchased the Highland Inn in Algonquin Park built by the Canadian National Railways and closed since 1932.

It is stated from Ottawa that if the House sits after March 31, members of Parliament will be able to collect the 5 per cent. of their indemnity $200 restored to them recently.

Despondent over a drunken driving charge preferred against him by his wife, Robert Mover hanged himself yesterday in the county prison at Lancaster, Pa.

Nine men were sentenced at Detroit to prison terms of one to five years for participation in a Black Legion plot to kill a Highland Park newspaper publisher.

Lewis' Group Active

Efforts are going forward to organize the steel workers of Nova Scotia, John L. Lewis, head of the Committee for Industrial Organization, announced yesterday.

The crew of the French liner Normandie went on a sit-down strike at Le Havre yesterday, demanding a 20 per cent. wage increase in addition to the 11 per cent. raise authorized recently.

Heads of Canada's two railway systems were in conference with Hon. Ernest Lapointe, Acting Prime Minister; Hon. C. D. Howe, Minister of Transport, and Hon. Norman Rogers, Minister of Labor, in regard to the threatened strike.

Jail terms and fines were meted out in Toronto yesterday in several cases of reckless driving. A 30-day suspension of driving licenses accompanied the sentences.

LINDSAY TO SPEND MORE FOR WATER

Board Approves $27,000 Outlay For Pump House Improvements

LINDSAY, March 10. — The Town Council, in spite of protests from a number of citizens, gives approval to the plan of the Board of Water Commissioners to spend the sum of $27,000 on improvements at the pump house with a view to improving the town's water supply. Reeve Horn stated that the people should be behind the Water Board instead of criticizing. Alderman Claxton expressed the opinion that the press could do much "to foster a better and more tolerant spirit towards the Water Board in their proposed action." Mayor Logan referred to the suggestion that water be piped from Balsam Lake. Cost of piping, he pointed out, would be in the neighborhood of $350,000, or $20,000 per mile.

Relief costs have taken a slump in Lindsay—624 were on relief in January as compared with 787 for the same period last year. This meant a reduction of $14,300 in relief expenditure.

Mrs. Thomas Clegg, mother of Mrs. Leo Jones of Peterborough, passed away at the age of seventy-six years. The deceased was one of the oldest residents of Lindsay, and was born on the Dutch Line, north of Kinmount. She is survived by two sisters and eight children. Interment took place at Riverside Cemetery.

LIKELY TO AVOID POSSIBLE LOSSES

(Continued from Page 1.)

Boon To Sport

Alderman Frank Begley of Windsor considered the amusement tax removal as a boon to amateur sport in the border city area.

"Abolition of the amusement tax next June will save amateur sport in this district from oblivion," he added. He called it a "nuisance tax" and declared everyone would be glad to see it go.

Mayor W. D. Robbins of Toronto hopes for $886,000 under the subsidy and he expects to be able to cut the mill rate by one mill to 39.50. He declared the premier more than made up for loss of income tax revenues.

Officials of the Ontario Motor League and Truck Owners' Association greeted with pleasure the reductions in commercial motor vehicle licenses and proposed downward revision of all motor license fees.

Warren Hastings, editor of the Canadian Motorist, published by the league, said the organization contended for years motorists paid more than their share for highway improvement.

A cut of 25 per cent in license fees for all commercial vehicles will be a "great help" to truckers, Sid Francottis of Essex, president of the Essex County Truckers' Association said.

Lowering of admission prices at theatres was promised as a result of the elimination of the amusement tax, W. L. Nathanson, president of Famous Players Canadian Corporation, said. It was his firm's intention to reduce admission prices in theatres where the tax was added to the admission price.

MARMORA

Miss Alice Cross of Belleville, accompanied by Mr. W. Bennett, spent Sunday with her parents, Mr. and Mrs. John Cross at Deloro.

FORMER ATHLETE ALMOST A CRIPPLE

Now "Right as Rain" After Taking Kruschen

Read this letter from an athlete, telling how he obtained relief from rheumatic pains:—

"My knees were so stiff with a kind of rheumatic trouble that I could only rise from a chair with pain and difficulty. This had been growing worse and worse for about two years. It was all the more galling because in my young days I had played for two counties at football and held my college record for the 100 and 220 yards. Naturally I tried all sorts of embrocation, but with absolutely no perceptible effect. Then I decided to try Kruschen Salts, and to cut a long story short, I am now as right as rain."—W.S.T.

The pains and stiffness of rheumatism are frequently due to deposits of uric acid in the muscles and joints. Kruschen helps to stimulate the excretory organs to healthy, regular activity, and so enables them to eliminate this excess acid from the system.

COBOURG COUNCIL

(Continued from Page 1.)

Learn just what the circumstances were.

Council decided to send a deputation to Toronto to join with other deputations which were to see the Minister of Highways on March 17 regarding the proposition that the government take over as a provincial highway the Cobourg to Norwood road.

A communication from Matt Brown, of Cobourg, alleged unfair treatment in connection with a liquor charge on which he said he appeared. Council heard the explanation of Chief W. J. Carey and indicated its satisfaction with the explanation of the chief by receiving and filing Mr. Brown's letter.

Stay at the

PARK PLAZA

Toronto's Newest Hotel

- IDEAL LOCATION — *overlooking Queen's Park. Away from trains and downtown noise and dirt.*
- SUPERB HOTEL ROOMS — *like the PARK PLAZA's famous permanent apartments, these rooms were decorated by a world-famous firm. The last word in beauty and comfort.*

Single, double, or suites—all with bath and shower—

from $3.50

AVENUE ROAD AT BLOOR STREET

A. W. RUSSELL, *Resident Manager*

$25.00 in CASH to WINNERS of Puzzle Word Contest No. 24

Any Examiner Want-Ad Buyer Can Enter—Here Are The RULES

1. The contest is open to all buyers of Examiner Want Ads. (excepting Contract Advertisers) but there is no Entry Fee.

2. Two entries are allowed for each 35 cents spent in the purchase of Examiner Classified Ads in any one week. For THE CONTEST OF THAT WEEK OR THE FOLLOWING WEEK ONLY. As selected by the purchaser.

3. Number of entries allowed any one person will be decided by the multiples of 25 cents shown on the receipt for payment for Examiner Want Ad. Thus a receipt for 60 cents is good for four entries, a receipt for $1.15 is good for eight entries, and so on.

4. PRIZES: In this contest First Prize will be $10.00 cash to be awarded to the entrant who, in one square places the most words correctly. Second Prize of $5.00 cash will be awarded for the entry with fewest errors after the winning entry. Third Prize will be $3.00; Fourth Prize will be $2.00; and there will be Five Prizes of $1.00 each.

5. When there are ties the Prize Money will be divided evenly. No entrant can win more than one prize or share in more than one prize in any one week. No one person can win or share in more than one First Prize in any one month.

6. Entries and name and address of the contestant should be printed in block capitals. All contestants should keep copies of their entries.

7. No entry is eligible without having attached to it an official ENTRY SLIP. These may be secured only on payment of Want Ad accounts at the Classified Department of The Peterborough Examiner. Out-of-town Want Ad buyers may remit payment for Want Ads by Postal Note, Money Order, or Certified Cheque and official Entry slips may be mailed.

8. All contests will start on Saturday, and all entries for one Contest must reach The Examiner not later than 4 p.m. the following Saturday. Names of winning contestants will be announced in The Examiner as soon as judgment is completed.

9. No prize will be paid in respect to any entry based on other than a bona-fide advertisement. All Want Ads on which Entries are based will be checked.

10. Correct solution of each puzzle will be deposited under seal. The decision of the Judge will be final and binding. No correspondence will be entered into.

..... CUT HERE .....

PUZZLE NO. 24

NAME .....

ADDRESS .....

.....

..... CUT HERE .....

Additional Blank in Classified Page from the Classified Ad. Dept. (Copyright)

..... CUT HERE ..... CUT HERE .....

CLUES—

ACROSS:
1. Threefold
5. Bound
8. Leave out
10. Atmosphere
11. Negative
12. belonging to it
13. Speak emptily
15. That is to say
16. Ancient Irish capital
17. Drink dispensary
18. African fly
20. Rebel
21. Miners find it in crowsword puzzles
24. Rough
26. Exclamation of contempt
29. Vehicle
31. Overlook poetically
32. Preposition of location
35. European river
36. Exists
37. Period of time
40. Wan
41. Bring suit
43. Acting
46. Shrine
47. Musicians should play the right one
48. Inert gas.

DOWN:
1. We feel this way after a hard day
2. Color
3. Strike repeatedly
4. Short for Blantyre
5. Knight's title
6. Semite
7. Always
8. Dead, in French
10. Separated
14. Label
19. Nice to recline on
22. Affectionate salute
25. Plural pronoun
34. Cook over a fire
35. Say
36. Away from
37. Carried
38. Neatly precise
39. Parent
44. Expiate
46. Pine
48. Concerning
49. Blow
41. We do this to tea
42. Next
44. Inside
45. Proceed.

The first cigarette NEWS for over 40 years . . . .

Here's news for all cigarette smokers! The famous du Maurier Virginia cigarettes, with the exclusive Filter Tip, are here! Originated in England . . . now acclaimed throughout the world as the greatest contribution ever made to smoking pleasure.

du Maurier Filter Tip Virginias are news . . . bringing to the world the pleasure of *Filtered Smoke* . . . the richness, mildness and mellowness of specially selected, ripe Virginia tobacco,—smoking refined to a new degree of delightfulness.

The du Maurier Filter Tip brings out new secrets of tobacco flavour and fragrance . . . because the Filter Tip stops all irritants before they reach your lips.

And the proof? Light a du Maurier . . . revel in the utter contentment there is in *Filtered Smoke*.

Lancet says:

"We have tested these cigarettes and find them to be cooler and less irritating than ordinary cigarettes of good quality without the Filter Tip."

Lancet (Jan. 30th, 1937—Page 250)

20 for 25¢ and 50 for 60¢
Same price as in England

VB-1A

du MAURIER FILTER TIP VIRGINIA

A Product of PETER JACKSON (Overseas) Ltd. 217 Piccadilly, London, England

The Peterborough Examiner

PETERBOROUGH, ONTARIO, CANADA, WEDNESDAY, MARCH 10, 1937

Reduce Admission Price

Admission prices to theatres will be reduced by the amount of the amusement tax, if that tax had been added to the regular prices, W. L. Nathan, president of Famous Players' Canadian Corporation said today in Toronto, adding he was speaking for his company only.

Gives Birth To Her 21st Baby

JAMESTOWN — Mrs. Bertha Cox Johnson paddled her 21st baby today and remarked: "People ought to pay more attention to raising families and not so much to making money."

OCIETY FINDS TSELF CAUGHT N STRANGE JAM

hildren's Aid Body Not Properly Organized — Must Regularize Membership

SORSOLEIL COMING

eputy - Minister Of Public Welfare Will Speak At Annual Meeting

At the annual meeting of the hildren's Aid Society of the city nd county of Peterborough, to be eld in the City Council Chambers four o'clock in the afternoon of uesday, April 20th, M. A. Sorsoleil, eputy Minister of Public Welfare r the province, will be present and ill speak.

At that meeting, a by-law will be ubmitted which will regularize the embership.

The president of the local society e Rev. Dr. A. T. Barr, presiding at uesday afternoon's meeting of the ciety, held in the City Council hambers, declared, when recording e recent interview with a member the Provincial department, and nversation with regard to embership in the society:

"We are in a strange position here ause all our actions taken during e past year since the new constiution was provided, may be out of der. We were not organized proerly. Therefore the actions of a oup of people carrying on the usiness of this society and doing any things which are all right in emselves may possibly have no anding in the eyes of the law, the ublic or the department. We may nd ourselves in a terrible mix-up, nless we do something about it at e annual meeting."

The whole situation seems to nge on the fact that the members o not now pay any annual fee for embership in the society, and, hile really acting in the best of ith, they also constituted themselves as directors in a sort of "Amos Andy" arrangement, as observed T. J. Carley when he reported the last regular meeting, after ing asked to give a legal opinion to the regularity of the society's rocedure.

Annual Fee Usual

J. Bdgar, the society's superintendent, reported at yesterday's meeting that enquiries from the Lindsay, ort Hope, and Belleville societies elicited the information that the ee of the Lindsay organization pay n annual membership fee of 50 nts, while the women pay 25 cents nd in Belleville the annual fee is

To cover the difficulty, a notice f motion to be submitted at the xt meeting was given, whereby a w will be passed by which very person who contributes a sum not less than 50 cents a year shall considered an ordinary member f the society, when approved by embership by the Board of Directors (who are elected by the general membership). A payment of $100 hall entitle the donor to life membership. Paid-up members shall be entitled to vote.

At the next meeting also, ratification will take place of the actions of the directors during the past year.

In the discussion which took place with regard to this constitutional matter, both H. H. Parsons and Rev. F. Bary pointed out that the local society had acted in perfectly good faith and had presented its constitution to the department, which had failed to point out any irregularity in the set-up at the time.

T. J. Carley appeared at yesterday's meeting also and did much to avoid the members in one of those Canadian constitutional mix-ups which usually result in a general state of dither all around.

The report of the superintendent disclosed 2 cases open at the first of the month of February, with 3 new cases, one closed and one re-opened, leaving 12 at the end of the month.

MAKE YOUR ATTIC PAY DIVIDENDS

Film "House That Ann Built" At Collegiate Thursday Will Show You How

If you can stand up in your attic and reach up without touching the ridge pole, if you can walk about three feet to either side without striking your head on a rafter—be thankful. For you have discovered another barren place that can be made to pay dividends in real comfort and usefulness. Just how this and many other home improvements can be accomplished practically is told in the new Johns-Manville talking motion picture, "The House That Ann Built," which will be shown in the Collegiate Auditorium here on Thursday evening. This feature-length picture is brought to Peterborough under the auspices of the Peterborough Lumber Company. It was produced with an all-star cast under the direction of Mr. Luther Reed who directed such hits as "Rio Rita," "Hit the Deck," and many other Hollywood successes. It is really a "feature" picture; yet it shows you the latest home modernization and new construction ideas of to-day, including literally dozens of "before and after" pictures of all kinds of home remodelling jobs.

Coming at a time when intense local interest is being taken in the new government-sponsored Home Improvement Plan, it is expected that this film will be received with special interest by the citizens of Peterborough.

THE NEW 1937
PHILCO CAR RADIO
Is On Display
Come in for Demonstration
Metcalfe Auto Electric
126 Brock Phone 288

KELVINATOR
Electric Refrigerators
28c
PER DAY
Installs One in
Your Home
GUARANTEED 5 YEARS
We Repair
All Makes of Electric
Refrigerators
JOHNSTON'S
PHONE 2128
Open Evenings.

OBITUARY

MISS CORA HALL

The death occurred on Tuesday of Miss Cora Hall at the residence of her sister, Mrs. Samuel Little, Payne avenue, North Monaghan Township, after a brief illness. A daughter of the late Mr. and Mrs. Robert Hall, she was born in Otonabee Township and had resided in the district all her life. She attended Knox United Church. Surviving are two brothers, George Hall, British Columbia, and Henry Hall, Manitoba, and a sister, Mrs. S. J. Little of North Monaghan. The funeral is to be held from A. Comstock and Sons' Funeral Home on Thursday at 2.30 p.m., with the Rev. P. W. Craik officiating. Interment at Little Lake Cemetery.

JAMES WELSH

James Welsh of 138 Douro street died on Wednesday at his residence after a gradual decline. He was 87 years of age. A son of the late Mr. and Mrs. Robert Welsh, he was born in Ireland on February 2, 1850 and came to Canada with his parents [illegible] resided in Peterborough for the past [illegible] years, having spent a greater part of his life at Markdale. Predeceased by his wife, he is survived by three sons Robert H. Welsh, Toronto; Andrew Harold Welsh, Peace River; and James L. Welsh, of 138 Douro street, this city. He was a member of Mark Street United Church and the Loyal Orange Lodge. The funeral is to be held from the residence at 7.30 p.m. on Thursday with the Rev. E. W. Rowland, pastor of Mark Street Church officiating. The remains are to be forwarded to Markdale Friday morning for interment there.

BUDGET GIVINGS ARE INCREASED BY PRESBYTERIANS

Rev. Dr. Kitchen Of Hamilton Nominated As Moderator Of General Assembly

COBOURG SEEKS TO BUILD

At the March meeting of Peterborough Presbytery of the Presbyterian Church held here under the chairmanship of Moderator, the Rev. J. B. Rhodes of Cobourg, the Presbytery nominated the Rev. Dr. H. Beverley Kitchen of Hamilton as Moderator of the General Assembly which is to meet in Ottawa in June.

The meeting further nominated the Rev. Dr. A. T. Barr, pastor of St. Paul's Church, as Moderator of the Synod of Toronto and Kingston.

The Rev. C. O. Graham, of Colborne, tendered a report on the budget which indicated increased givings during the year 1936. The Presbytery contributed $8,430 to the budget as against $6,548 in the previous year. Much of the increase was reported due to the fact that St. Paul's, Peterborough, raised $1,600 more for the budget in 1936 than in 1935. Mr. Graham described it as having been the best year since 1920.

Presenting a report on the work of the Sunday Schools and Young People's Societies, Dr. Barr stated that the general average had been maintained with particular progress in two directions. The number of Young People's Societies had increased, he said, while there was a 50 per cent. increase in the number of young people entering the church.

Dr. Barr intimated that the Mason Trophy which was recently destroyed in the fire at St. Andrew's, Cobourg, is being replaced by the donor, E. P. Mason. The shield was given for annual competition among the Young People's Societies of the Presbytery.

Seek To Rebuild.

As an elder of the congregation, J. Skinner of Cobourg presented a request from St. Andrew's seeking authority from the Presbytery to proceed with the building of a new church to replace the church destroyed by fire. The new building is to seat a congregation of 400 and will be complete with nave, chancel and Sunday school rooms.

Permission was also sought and granted to borrow to the extent of $10,000, this amount being required for the new edifice at Cobourg. The Presbytery unanimously agreed to assist the Cobourg congregation in every way possible and appointed delegates to officially represent the Presbytery at the laying of the corner stone in May next. Delegates named were: The Rev. J. W. Foote, Port Hope; the Rev. C. O. Graham, Colborne; the Rev. G. R. Duncan, Warkworth.

The Committee on Recruits to the Ministry voted that there were six young men from Peterborough area preparing for the ministry. This was stated to be a record among the presbyteries of the entire Dominion. Two of the young men are from St. Paul's Church, being Donald Howson and Ferguson Barr.

Mr. Howson was present at the meeting and was certified to the Board of Missions for a summer field appointment.

The Committee to Strike Standing Committees tendered the following report, which was adopted: Missions—Rev. Dr. A. T. Barr, chairman; Sunday Schools and Y.P.S.—the Rev. R. Simpson Black, Campbellford, chairman; Budget — the Rev. J. W. Foote, Port Hope, chairman; Pensions—the Rev. J. H. V. Walker, Janetville, chairman; Council Life and Work—the Rev. A. J. Preston, Keene, chairman; Records for Ministry—the Rev. H. H. Williams, Millbrook, chairman; Statistics—the Rev. C. R. Duncan, Warkworth, chairman.

Commissioners to the General Assembly to be held at Ottawa in June were appointed as follows: the Rev. H. H. Williams and the Rev. J. R. Preston, ministers, together with James Dutton and J. Kennedy, elders.

J. M. Simpson, of Lakefield, was present to tender the financial situation in regard to St. Andrew's Church at Lakefield. The Presbytery agreed to ask the Board of Missions, Toronto, for a special grant of $200 per annum to augment the stipend of the minister.

A committee consisting of James Dutton, the Rev. Dr. Barr and T. J. Carley, K.C., was appointed to [illegible] the Presbytery of the Presbyterian Church in Canada in connection with the proposed transfer of the Omemee congregation to Lindsay Presbytery.

Representatives from the Harvey field were present, including J. Gillespie and T. Wood seeking that an ordained minister be settled at Keinhorn. Sympathetic consideration was given to the petition and it was decided to make no appointment for three months. The field is to be supplied in the meantime, and the Presbytery will visit Hall's Bridge at the regular meeting in June next.

HUGE MAPLE LOG FOR NOVA SCOTIA

Scott Coal And Lumber Company Shipping Monster Weighing Over Two Tons

A long and a strong maple log is going to have a long ride from its present location in the yards of the Scott Coal and Lumber Co. in Peterborough. Its destination will be at North Sydney, Nova Scotia, where it will be used for a beam in hoisting apparatus in a coal mine.

H. R. Scott said the log came from the Warsaw district. Hard maple, it is 28 inches at the top and 16 feet in length. It will be turned to a uniform size of 21 inches, and is described as being one of the finest pieces of timber ever taken from this district, the heart being unusually small and perfectly sound.

This one log weighs slightly over two tons, and the freight charge for shipping it will amount to $21.

A short time ago Mr. Scott says he had a call for lumber all over ten inches wide and was able to fill the order, the material being required for boxs of boats.

Britain's Menace To Hostile Aircraft

Muzzles of the new British multi-barrelled anti-aircraft guns are shown pointed skyward from the deck of H.M.S. Courageous as war aeroplanes of the fleets' air arm fly overhead during exercises in the Mediterranean.

Main Street Topics

Jabs and Jottings as Picked Up By Examiner Reporters.

UTILITIES TO MEET.

There will be a meeting of the Utilities Commission on Friday afternoon of this week at 1.30 o'clock.

PORT HOPE FOLLOWS.

Port Hope citizens set out to back the Home Loan plan and revive the local building trades at an enthusiastic meeting in the town hall last evening. John E. Jones, district representative, presided. The objects of the plan were explained and a Port Hope committee was formed.

DAYLIGHT SAVING.

No mention of daylight saving has yet been made officially in Peterborough but other communities in the district are now dealing with the matter. The Port Hope town council this week decided the town will observe daylight saving in concurrence with Toronto and the larger centres, from April 25 to September 25.

WANTED RECEIPT.

Robert Warrington, of Toronto, does not seem to trust Port Hope police court officials. Paying a fine of $27.35 on a charge of non-support Monday, he asked for a receipt for his money. "We don't," two of the young magistrate W. A. P. Campbell explained. "When you go out the door you're a free man."

INFORMATION SOUGHT.

Police report that a bolt of eight yards of black cloth stolen from a local store has been offered for sale by two men who are under arrest for vagrancy. Information from any persons who were approached to buy this cloth will be appreciated at the Police Station.

PREPARE PRIZE LISTS.

Preliminary prize lists for the school fairs in Peterborough and Victoria Counties this fall will be prepared in Lindsay on Friday, R. F. Downey and L. W. Copp, Peterborough County school inspectors, and Agricultural Representative A. D. Runions will collaborate with Victoria Representative M. H. Winter and School Inspector E. W. Jennings in preparing the list.

TO NAME DELEGATES.

Delegates to the 4th Provincial Convention of the Ontario Cheese Patrons' Association, to be held at the Kemptville School on March 16 and 17, will be chosen by patrons of the Peterborough region at a meeting in the city on Saturday. It is expected R. L. Jose, provincial secretary, will be present.

VEGETABLE MEN TO MEET.

Preparation of the annual order for supplies will be the principal item of business at a meeting of the Peterborough branch of the Ontario Vegetable Growers' Association here on Friday evening. It is expected George Rush, Ontario field man for the Association, will be on hand to address the meeting.

SEEK FAIR IN PETERBOROUGH.

An invitation to the Quinte District Seed Fair to hold its 1938 fair in Peterborough will be extended when the fair opens at Belleville next week. The fair was to have been held in this city, but the low standard of the 1936 spring grains in this district resulted in final choice of Belleville. The last Quinte fair here was the 1931 event. Gordon Hancock of Smith Township is first vice-president, and is likely in line for the presidency.

LEGION SUPPER.

The annual meeting and election of officers of the Canadian Legion next Monday at 7.30 o'clock will be preceded by supper at 6.30 for members only. No change.

CHEESE FACTORY OPENS.

The first cheese factory to open this season in Central Ontario is the Sunbury factory near Napanee. This is believed to be a record for that branch of the dairy industry.

COMING TO PETERBOROUGH.

Lloyd Richards of Lindsay who is moving to Peterborough was presented with a pen and pencil set Monday evening by Cambridge Street Church Y.P.U.

COAL CHUTE PERMIT.

Permission to open a coal chute under the sidewalk in front of his store on Charlotte Street was granted to Harry Florence by the Board of Works Monday night, the work to be done under the supervision of City Engineer Parsons.

GAS TANK PERMIT.

Herb Payne's request for permission to set up a gasoline tank for his private truck supply on Romaine street was granted by the Board of Works Monday night on condition that the location is approved by City Engineer Parsons.

TO ADDRESS KINSMEN.

At the dinner meeting of the Kinsmen Club on Thursday evening it is announced, Ross Hood is to present his moving picture record of the Vimy Pilgrimage which he attended during last summer.

COACHING CLASS.

Agricultural Representative A. D. Runions began coaching classes for a group of twelve Peterborough County junior farmers at his office on Tuesday. Ten of the 12 will be chosen to represent the County at the Quinte District Seed Fair in Belleville on March 18. Several sessions of instruction are scheduled for the intervening days.

YOUNG PEOPLE MEET.

The careers of married women as compared to those of single women was the basis of a discussion by the Knox Young People's Union at the regular meeting Tuesday evening. The discussion was led by Mrs. J. Ossit and Helen Pratt. A review of "Arctic Adventure" was afforded by Ormond Benson. The program was arranged by Miss John Donaldson and President Gordon Morrison was in the chair.

MAGISTRATE'S COURT.

George Pendleton of Toronto appeared before Magistrate O. A. Langley, K.C., this (Wednesday) morning and was allowed to go on suspended sentence after pleading guilty to a false pretences charge. The conditions of his bond were that he makes restitution in the amount of a worthless cheque he negotiated at the George street branch of the Bank of Montreal, in addition to paying the costs of the case. In traffic court, C. Finley and Ronald Perks were fined $2 and $3 costs each for failure to produce driving licenses when called upon to do so.

CELEBRATING CORONATION.

Cahawa is making elaborate plans for a suitable celebration of the coronation of King George VI. The City Council has already made a grant of $250 to help finance the affair and this is to be augmented by donations from organizations and individuals. A citizens' committee has been organized to handle the details.

LOYAL FANS.

Large numbers of Lakefield citizens were in Peterborough last night, the attraction being the City League hockey game between the Lakefield team and the local Mayfairs. The Lakefield folk are loyal fans, and this year they are demonstrating the fact as usual by following their team when it plays away from home.

Y.P.U. MEETS.

The Rev. M. C. Parr was a pinch-hitting speaker at the meeting of the Young People's Union of George Street United Church, held in the board room on Tuesday evening, with an attendance of 40 members. A scheduled debate was called off, as the pastor helped out by giving an interesting review of his trip through Northern Ontario last summer. The meeting was in charge of the Christian Citizenship group and was conducted by the assistant convenor, Kenneth Brenton. A sing-song was led by Miss Loretta McDougall, a delightful duet, "The Old Rugged Cross," was sung by the Misses Isabel Duthie and Loretta McDougall, and the worship period was taken by the Misses May Wilson, Audrey Hardinge and Dorothy Smith.

GEORGE ST. W.M.S.

A large attendance marked the meeting of the W.M.S. of George Street United Church, held in the church parlors, with Mrs. W. H. Morton presiding. Devotional services were taken by Mesdames Latimer and Coon; the chapter of the Study Book relating to missionary work in rural areas in foreign lands was presented by seven ladies: Mesdames Coon, Bradley, Olin, Latimer, McMillan, Hetherington, Mather, Mrs. J. Cameron sang "Oh, Man of Sorrows," very beautifully, with Mrs. M. G. Parr as accompanist. Much enthusiasm was manifested over plans for the Golden Jubilee celebration on Friday. The meeting closed with prayer, offered by Mrs. A. I. Brown.

Traffic Officer Climbs Out On Ladder Over Treacherous Ice To Rescue Dog

Provincial Constable Lloyd A. McClure was the central figure in the rescue from drowning on Tuesday afternoon of a valuable police dog who floundered helplessly in the icy waters of the Goose Pond after breaking through the crust of ice. The officer was assisted by James Cruikshank, 162 Park Hill road and by Miss Isabel Elcome, 693 Elcome Crescent.

Taken from the water in a cold and exhausted condition the dog was wrapped in blankets supplied by Miss Elcome, and was revived by the officer in the kitchen at his own home nearby before being turned over to the care of Dr. Thomas Johnston, V.S., Inspector of Peterborough Humane Society to await a claimant. Up to the time of going to press the owner of the dog had not been located.

The officer tactfully declined to discuss the part he had taken in the rescue, but according to Miss Bessie Elcome, "Mr. McClure crawled out on a ladder and brought the dog out of the water". She said that the dog's fur became coated with ice the minute the animal was taken from the water, and Miss Elcome expressed the belief, "Mr. McClure did wonderfully well to rescue the dog, as he was in a dangerous position".

Mr. Cruikshank who first discovered the plight of the animal as he was on his way home across the Park Hill road bridge, stated, "I ran into two or three houses to get a rope and phone for help. I was at the water's edge trying to throw a rope to the dog when Mr. McClure came along. He went out on a ladder that was provided by Miss Elcome, and after rescuing the dog wrapped it up in blankets and took it home."

Dr. Johnston to whom the dog was turned over by the motorcycle officer, declared when he arrived Mr. McClure had the dog in the kitchen and was doing so well that I just let him go ahead. The dog was soon revived.

The Humane Society Inspector said the dog was later taken down to his place by Mr. McClure where it is awaiting a claimant. He described the animal, "as one of the finest police dogs I ever saw". He added the animal "is a one man dog", but it really took to Mr. McClure and has since taken to the inspector.

Spring Festival
COLLEGIATE HALL
Friday, March 12 at 8 o'clock
CHILDREN'S CHOIRS, RHYTHM BAND
PIANO AND VIOLIN CLASS WORK, DANCING
By
CHILDREN OF THE PUBLIC SCHOOLS

THE STARS SAY . . .

By GENEVIEVE KEMBLE

For Thursday, March 11

According to the major planetary operations, this should be a day of very lively occurrences in both business and personal affairs. In the latter the element of the surprising or the unexpected may materialize. There may be new opportunities calling for new plans or a rearrangement of the affairs, or a romantic adventure in new environs or associations following an expose of some secret enmity.

Those whose birthday it is are on the eve of change or a sudden rearrangement of the affairs and plans. There may be an unplanned journey or change of the environs or associations following an expose of some secret enmity.

A child born on this day may be socially popular and active, although fond of change and restive. He may lean to the novel and untried in science or new adventures.

LARGE MEETING FOR HOME PLAN

Eighteen Members Of Local Advisory Committee At First Conference

KEEN INTEREST SHOWN

Eighteen members of the Home Improvement Plan advisory committee attended the first general meeting at the Chamber of Commerce Tuesday night. Roland Denne presided and the others present were Alderman Dutton, R. T. E. Hicks-Lynne, H. T. Hickey, Fred Goodfellow, T. L. Ashton, C. G. Graham, John Wiley, D. B. Faulkner, Warden Roy Brown, Don Loucks, Gordon Hall, Harry Tuchbone, Harold R. Scott, Erwin King, M. Bickler, S. N. Finnie and J. J. Dorris.

One of the recent applications for loans mentioned at the meeting was one for $900 which it was stated would likely be granted. Other than representatives reported increasing interest in the loan features of the Plan by which homeowners can obtain at a discount rate of 3.25 per cent money for repairs and improvements.

Several of the trades are holding regular meetings in their effort to make the Home Improvement Plan a success.

Alderman Dutton, chairman of the speakers' committee, was requested to call at the provincial committee's office in Toronto today with a request for a speaker to be assigned to a Peterborough meeting, and also for advice and other helpful suggestions to promote the Plan in this city and district.

Many Grade 'A' Hogs

Received At Canada Packers From The District.

In spite of increased cost of feed and a declining market, farmers are endeavoring to finish their hogs in condition for selling to the best advantage. William Tinney of Cavan delivered at Canada Packers plant ten hogs from Bruce Sharpe, of Ida, all of them grading "A." Percy Stewart of Ida, sent 8 hogs, of which 7 were "A" and 1 "B." Lou Staples of Bethany delivered 16 for Wesley Reynolds, and of these 10 were of "A" grade and 5 "B."

DIED

HALL, Cora.—On Tuesday, March 9, 1937, at the residence of her sister, Mrs. Samuel Little, Payne avenue, North Monaghan, Cora Hall. Funeral on Thursday at 2.30 p.m. from A. Comstock and Sons' Funeral Home, with the Rev. P. W. Craik officiating. Interment at Little Lake Cemetery.

Soccer Results

LONDON, March 10—(CP Cable)—Results of Old Country soccer games played to-day were:

ENGLISH CUP
Sixth Round Replay
Sunderland 2, Wolverhampton W. 2
Overtime 1-0

SCOTTISH CUP
Third Round
Dunc 2, Motherwell 2; at Edinburgh

ENGLISH LEAGUE
Division I
Arsenal 1, Liverpool 0
Huddersfield T. 1, West Brom. A. 1
Preston North End 1, Grimsby T. 1

Notice

The Examiner's Business Office now closes every evening at

6 P.M.

Instead of 8 P.M. as formerly.

BERNARD E. PARK ILL FOUR DAYS DIES SUDDENLY

Pneumonia Claims Prominent Young Peterborough Lawyer In 38th Year

NATIVE OF UXBRIDGE

Bernard Elliott Park, young Peterborough lawyer succumbed to pneumonia after an illness of four days in Nicholls Hospital at noon to-day. He was 37 years of age.

Well known in military circles as an officer of the old Peterborough Rangers, now the Prince of Wales Peterborough Rangers, and an active worker in the Conservative party in recent years, he was a native of Uxbridge, Ontario. Son the late Dr. H. G. Park and Susan Tomlinson, he was brought to this city in his early years.

He studied in Peterborough Public schools and at the Peterborough Collegiate and went to Toronto University where he obtained a Bachelor of Arts degree. He entered Osgoode Hall and was graduated with honors. In 1925 he was called to the bar and came to Peterborough to commence the legal practice he continued to the present time.

His first military association occurred when he enlisted with the Royal Air Force in 1918. He was trained in Canada when the war ended. About 1923, he joined the Rangers unit, ranking as a provisional lieutenant and qualified for his subsequent commission as a lieutenant. Four years ago he went on the reserve officers list.

Interested in sports, he played hockey with the Peterborough intermediate team during his school days. He was a badminton enthusiast and was one of the top ranking players in the Garrison Badminton Club until his health forced him to give up the game recently.

After commencement of his practice here, he took an active interest in the work of the Conservative party and served as secretary of the Young Men's Conservative Association during a term.

Surviving are three brothers, M. H. Park and Joseph Park, of this city, and Robert Park of Windsor; and five sisters, Muriel and Laura Park of Toronto, Frances and Leonore of this city, and Camilla, of Cincinnati, Ohio.

The funeral will be held Friday, following a brief service here, Rev. J. D. Paterson of All Saints' Anglican Church, officiating, the remains will be taken to Sutton, Ontario, for interment in the Briar Hill Cemetery.

Streets Designated For Surface Drains

Streets designated for surface drain construction this year by the Board of Works are: Elias, Maitland, Pearn and Boswell avenues, total $1,300.

Park street, from McDonnel to London, $550; Donegal street, from Murray street to the creek, $220; Donegal street from McDonnel to Dublin $1,067; London street, westerly from Otonbriel, $300; London street, westerly from Donegal, $450; Lock street from Otonbriel avenue to Romaine street, $907.

Lafayette avenue from Albert to Chamberlen, $450; Moir street from the Otonabee River to River Road $2,200; River Road from Moir street to Wineby street, $1,275; Ware street $1,400. Total, $10,670. On surface drain construction, 60 per cent of the expenditure is paid directly for labor.

New sidewalks are on O'Carroll avenue $655; Aylmer street from present end to Manning avenue, $790; Bethune street from end of sidewalk to O'Carroll avenue $705. Total $2,340.

The Peterborough Lumber Co., Ltd.
And The
Canadian Johns-Manville Co.
Invite You
To a Special Presentation
Of The
"THE HOUSE THAT ANN BUILT"
A FULL-LENGTH TALKING PICTURE
Under the Direction of
LUTHER REED
Famous For Such Outstanding Hits as
"RIO RITA," "HIT THE DECK," AND MANY OTHER HOLLYWOOD SUCCESSES
Interwoven with this delightfully entertaining romance is a most interesting dramatization of how an old dilapidated house has been modernized both inside and out. Any Peterborough home-owner contemplating changes or re-modelling cannot afford to miss this opportunity to secure the newest ideas and suggestions.
NO ADMISSION—Children must be attended by Parents
8 p.m., Thursday, March 11
COLLEGIATE AUDITORIUM

EUROPEAN TRICKS KEEP DYNAMITERS UP ON THEIR TOES

Poles, Czechs Flip Puck Into Crowd To Get Rest—Belgians Play Six-Man Defence

REFEREEING WORST OF ALL

LONDON, March 10.—(CP). — European teams have provided some new wrinkles on Canada's national game for Kimberley Dynamiters still on an exhibition tour of the continent.

"They sure are teaching us some new lessons in hockey," said young Johnny Achtemer, who has the difficult role of coach, trainer, manager, stick carrier and interpreter.

Johnny pointed out some of the foreign elements which have seeped into the Canadian game.

For instance in some of the rinks in Poland and Czechoslovakia where the boards are only a foot high, tired players flip the puck into the spectators and get relief at the face-off.

It took the Dynamiters quite a while to get on to the six-man defence system used in Belgium Apparently awed by the reputation of Canadian teams, the Belgians fled to their blue line after the inaugural face-off and stayed there until the next whistle.

"By the end of the game our lads had their tongues hanging out, carrying the play all the time," Johnny explained.

The coach of last season's Allan Cup winners said that the players found themselves "back in their childhood days" in most rinks.

Use Old Rules.

Said Johnny: "They use rules we had in Canada in our junior seasons and we had to brush up on rules we had almost forgotten."

He said the lateral pass rule was in vogue throughout the Continent while players were only allowed to kick the puck in their defending zones.

"But worst of all is the refereeing and the interpretation of most of the rules," declared Johnny, adding: "They allow cross-checking, holding and holding the puck, interpreting it as part of the game, but they blow the whistle for playing the puck off the ice and for a standing check."

Johnny thought that the keenest hockey town in the world is Praha. Here thousands of people were turned away from the rink when the Canadians played. The Swiss have developed the best native players in Europe, Johnny believed.

Strangely enough, enthusiasm in Paris, which was one of the first centres to introduce the game to the Continent, has waned, he found.

The Dynamiters have travelled 13,000 miles since leaving Kimberley November 20. They have played more than 50 games and set up an enviable record of winning all their thirty scheduled games on the Continent. Their list of victories was in face of the fact that they lost the services of two of their star players in a taxi-cram smash-up before sailing from Canada.

CURLING

By HERB MARTIN

For the first time since the 1933-34 season our Peterborough Curlers were successful in winning the Lindsay-Peterborough Cup.

Although our boys were down three on our own ice in the afternoon, still our chaps overcame that in Lindsay by winning by five shots.

The best game on our ice was the Skitch-Kay affair. Kay was down two coming home when Jack Sedgewick, playing vice, made two beautiful shots to tie up the game. It was the closest series that has been played here for a long time—an average of 10 points per game.

Lindsay		Peterborough	
H. Baker		J. Pirie	
C. Dayman		O. McGill	
W. Hussey		E. Metcalfe	
L. Williams	8	N. Hamley	12
H. McBryan		A. Munro	
K. Richmond		J. Wolstenholme	
O. Langdon		G. Green	
B. Everson	14	W. Preston	8
W. Magnes		J. Hall	
N. Pogue		J. Scott	
W. Langdon		J. James	
P. Bruce	9	J. J. Howden	8
O. O'Leary		N. Patterson	
R. Lawlor		J. Sedgwick	
F. Skitch	9	A. Kay	8
N. Mercer	12	O. Hall	8
F. Moynes	12	R. Best	14
H. Middlemiss	6	G. Cairns	9
H. Brown	7	R. Downey	11
	78		78

By tonight we expect to reach the semi-finals in the Leads and Second.

SPORTS DAY BY DAY

Digging Up the Local Dirt With the Odd Chuckle or Two

(C.J.P.)

SCREAMING LINE drives, snappy one-hand pickups, whistling white baseballs and flashing spikes will form the background tonight at eight in the "Y" when the local senior ball club meets. The boys are beginning to bestir themselves with thoughts of baseball again as a warm March sun mops up the snow. Won't be long till fans are filing through the gate at Riverside to see the Petes face Lefty Biddle or Chief Williams in a thrilling diamond duel. But meantime there is a lot of organization work to be done. Players have to be lined up, appointees made to the league meeting next Saturday in Belleville and local club plans made for the coming season.

* * * * * *

ALL OFFICERS should be on hand tonight and also local business men and manufacturers. Senior ball in a city this size is a civic project and requires the support of these in high places. Considerable groundwork has been done already and things are shaping up okay for a classy team in Peterborough this year. But there is still work to do. Sportsmen are urged to get behind the deal and help along. It's not a matter of finances—it won't cost any money to get the club started, and it'll pay its own way provided you have a good team. So, attend this meeting tonight and do your share for sports.

* * * * * *

C. G. E. SHOP Hockey League schedule is all over and Wire Dept. and Fractional Mojons are set for the playoffs. They'll be two games, goals counting. The Wiremen knocked over Machine Shop in the semi-finals and will give last year's champ Fractionals a real battle. The only game the Fractional lads lost this season was to the Wire crew. Eight teams played in this circuit through the winter, before good crowds Saturday afternoons at the Brook, and they dished up some fine hockey. Quite a few O.H.A. players perform in this league. The finals ought to be good.

* * * * * *

AT LONG last word has been received from the O.H.A. that our Colts swing into action here Friday and away Monday against the winner of the Barrie-Aurora series. It is sure to be Barrie. This serial, starting here Friday, may be O.H.A. junior "B" semi-finals.—if not, then the winner will go into the Ontario semi-finals as teams are being eliminated fast. The Colts are rarin' to go and have an exhibition game tonight in Lindsay to tune up on. They hope "Selector" Morganson picks Barrie to beat them, as they should then win out handily—the Toby columnist muffing 'em regularly this winter!

* * * * * *

THE HOCKEY Club has decided to raise prices a little for the Barrie-Colts' playdown game on Friday. Duecants will be 35c, 50c and 75c, with the ladies' rush seats remaining at 35c. Tickets go on sale Thursday and those with orders for the pasteboards in now are advised to pick them up right away at the rink. It'll be a sellout crowd. The officers explain that they find it necessary to boost prices somewhat or risk going in the red. Had they lost in the Kingston series, the club would have been about a hundred bucks down. When you figure several taxis on long trips, a couple of meals apiece for two dozen guys, hotel room, advertising and equipment—well, it runs into heavy sugar. If they win against Barrie they may have to travel to Western Ontario, so some cash in the treasury is necessary. Local fans saw a swell scrap between the Kingstons and Colts here at the usual prices, and they shouldn't kick now about the boost.

* * * * * *

SCRIBE LEO Begley says in the Lindsay Post: "The Colts look to us as though they are good enough to go a long way toward a junior 'B' championship, and perhaps right through. We like that team quite a bit. They seem well-trained, especially up front in the attacking lines, with just a little sloppiness around defence. Harding in the nets is a very nice goalie and seems cool under fire. Without detracting from his fine play, we must say that he was lucky on a few of the shots. The Petes were obligingly leaving local players out in front of the net while the puck was in the corner with the result that, when passouts were made, Harding had some difficulty stopping close-in shots. The Colts will have to watch that because some smart forwards will score a lot of goals that way." He's right.

* * * * * *

LAKEFIELD GOES into the Senior City Hockey League finals against Westelox either Thursday or Saturday—depending on ice conditions—as a result of their 5-4 win over Mayfairs last eve. Quite a crowd of customers at the Brock St. rink last night curled the shingles with their yelling as the squads battled it out bitterly in an exciting number. Most of the fans cheered for Lakefield probably because Mayfairs were roughing it up more. Blewett, Sabatino and Mowry all suffered injuries in this hectic scrap. The winners were better all the way. Coming into the loop at the last minute, the smart, clean-playing Northerners have travelled a long way and will give the classy Westelox crew plenty of trouble in the finals. They were quite jubilant in the dressing-room after last night's tussle, saying: "That's the end of Mayfairs—bring on Westelox now." Their new blue and white uniforms seemed to put new life in 'em. Mayfairs never quit trying and made it a plenty interesting setto.

* * * * * *

LOCAL MEN'S softball executive had a meeting last night to clean up a few matters left from last year and will hold another executive session next Tuesday eve at 7.30 in Duffus'—followed at eight there that night by an open annual meeting to elect officers, etc. The loop reports a good financial surplus on hand and will likely send delegates to the O.A.S.A. convention in Simcoe on Good Friday. Dave Leather will be nominated as second vice-president of the O.A.S.A. and also to the executive again. You softballers keep that Tuesday night general meeting in mind.

* * * * * *

PICKING 'EM off the grapevine: Tommy Foley has offers to work and play ball in Sudbury—where Ed McIver is—and in Oshawa. . . . Cliff Bennett of Belleville will play for Napanee this summer, as well as Dean Ford . . . . Whitby had a puck officer here and in Lakefield last weekend to check on Buster Whitton—but will not protest Belleville's win . . . . Kawartha Motorcycle Club holds a meeting tomorrow e'en at eight in the Chamber of Commerce . . . . Church Loop hockey dope is in tonight . . . . A flock of minor hockey playoffs are listed for tonight at the Brock; no admission charge . . . . When reserved seats at the Brock for Friday are all gone, standing-room guests on the west side of the rink will go on sale . . . . Basketball games for the weekend here will be listed tomorrow . . . . Vocationals took East Toronto 8-6 last night in their first junior "B" playdown game . . . . Cobourg Juveniles got a 7-3 nod over Campbellford . . . . Our Colts have an exhibition tilt in Lindsay tonight.

R. Huffman	17	J. O. Sullivan	9
D. Davis	11	W. Archibald	5
J. Nell	16	J. Wolstenholme	2
R. Martin	13	F. Batten	10
J. James	10	F. Somerville	9

Scores.

We hear rumors that if the weather holds, the Kiwanis Club is sponsoring an open bonspiel on Friday, March 12th.

Change Now ...to better quality in your cigarette tobacco

MACDONALD'S Fine Cut 10¢

HALF-POUND TIN, 70¢

For Best Results Use ZIG-ZAG Cigarette Papers

CHURCH LEAGUE TO END SEASON

Teams Will Finish Off On Brock Ice For First Time In Six Years

TWO GAMES TONIGHT

The Church Hockey League winds up the longest season in its history tonight. Two games will finish it up, being played at the Brock St. rink for the first time in six years. At seven, Murray St. and St. Paul's meet in the third of their juvenile playoffs, each team having won a game. At nine, All Saints, perennial champions, play Murray St. in a senior playoff. They met three times previously, the first being a tie, the Anglicans winning the next, 6-3, and the other seeing Murray St. give their rivals their first defeat in four years, 3-1.

The juvenile encounter should be keen. Murray St. is a well-balanced outfit, led by M. Foster and H. Pammett, with the Gillespie brothers, A. Lasenby, K. Cox, R. Crary, D. Duncan, V. Whatley, G. Smith and A. Scott. Earl Spencely is coach. St. Paul's have a hard-checking outfit with no particular stars. Jack Kirkwood and John Scullion have been handling them with the latter also playing. Others eligible are F. McBride, A. King, A. Lockington, C. Perks, J. Easton, E. Taylor, W. Dunford, H. Morrow, J. Mackness, L. Ascott, W. Moorhead and T. McMillan. Sickness and basketball may take some of the regulars in this game tonight but it should still be keen. Pres. Lloyd Farnell of the C.H.L. will referee.

A lot of rivalry has developed between the senior finalists and today's entry in the Junior City League to help keep his championship in the Church Loop again. A. Jay, J. Legon, J. Quirt, A. Watson, E. Williams, H. McDougall and D. Mortimer are all eligible. He also has a crowd of others available like J. Maudsley, C. Frost, H. Fisher, F. Alton, E. Hope, A. Beauclerc, S. Seabrooke, D. Rusaw and H. Charlton. But only 12 players may see action. Murray St. has Earl Spencely, playing manager, F. Spencely, A. Mann, D. Whalman, E. McVaish, G. Palmer, K. Johnston, A. Watkins, G. Pammett and J. Barnes. Some of their juveniles, notably R. Crary, N. Foster and H. Pammett will be used if necessary without any weakening. Archie Weir will referee.

DOURO BLOWHARDS WIN AT LAKEFIELD

The Kentucky Gang Of Smith Suffers 4-2 Hockey Setback

(Examiner Correspondence.)

LAKEFIELD, March 10. — The Blowhards of Douro defeated the Kentucky's of Smith in an interesting game of hockey on Monday, Mar. 8 in the Lakefield rink. The Blowhards won by a hard and well-earned victory of 4 to 2. The play was fast and it kept the referee, Joe Blewett on his toes watching for off-sides. After ten minutes of play in the third period the Kentucky goalie, Jack Birch, grabbed the puck and threw it down the ice, causing a penalty shot. Joe Kendall took the shot, but it failed to enter the net on account of Birch making a spectacular stop.

Marquis Bullock played a fast game and he was the star of the Blowhards. He scored half way through the third period and again later on a snappy pass from M. Brown. Jack Birch was the star of the Kentucky boys. He played a good game in the net and also kept many a hard drive from counting.

Billie Mcfadden scored in the first period for the Kentucky lads, then C. Windsor tied it up. Early in the second period B. Clark talied to bring the Kentuckys into a lead of 2 to 1. Then Marquis Bullock and Cannon Abrams both scored to bring the Blowhards into the lead of 3 to 2. Bullock again tallied in the third to make the final score 4 to 2 for the Blowhards.

Penalties were —Gerald Noethey and Cameron Pearson for the Blowhards.

The lineups:

Blowhards—Goal, Jack Birch; defense, Cameron Johnson and Julian Morin; centre, Bill McFadden; rover, Marquis Bullock; wings, Earnshaw; subs., Bill Clark, Glenford Murphy, Earl Flaptair.

Kentuckys—Goal, Charlie Rigsh; defence, Cameron Pearson, Joe Kendall; centre, Marquis Bullock; wings, Fred Hudson and Bob Brown; subs., Cannon Abrams, Gerald Northey, Chester Windsor.

Referee Joe Blewett.

Kawartha Cycle Club Makes Summer Plans

Members and prospective members of the Kawartha Motorcycle Club are invited to a meeting this Thursday evening at eight o'clock in the Chamber of Commerce. The Program Committee will make its report and the general program for the coming season agreed upon. Plans for the spring and summer are being made and the first run of this newly-organized cycling association is expected to be about April 11—Belleville perhaps being the objective. Various other matters of business will come up for discussion and a decision this meeting, including the matter of riding equipment as club members feel a distinctive outfit should be arranged for riders in this club.

Wrestling Last Night

(By the Associated Press.)

ALBANY, N.Y.—Danno O'Mahoney, 200, Ireland, threw Ota Gonnenberg, 205, Hillsdale, N.Y., 28:26.

NEW YORK—Otto Garibaldi, 218, St. Louis, and Ed Meske, 218, Akron, O., drew, 30:00 (both counted out after fall from ring).

LINCOLN, Neb.— Ole Anderson, 230, Cowan, Neb., defeated Abe Coleman, 208, New York, two out of three falls.

SAN FRANCISCO — Sandor Szabo, 208, Hungary, defeated Ivan Mamaroff, 210, Chicago.

SAN DIEGO, Calif.—Dean Detton, 210, Salt Lake City, defeated Al Bisignano, 218, San Francisco.

Fights Last Night

(By the Associated Press.)

NEW YORK—Eddie Brink, 137½, Scranton, Pa., and Maxie Berger, 138, Montreal, drew (8).

JOE Chocolate, 137, Cuba, drew with Bernie Franklin, 136, New York (8).

WEST PALM BEACH, Fla.—Billy Dodge, 176, New York, outpointed Eddie Coderre, 176, Providence, R.I. (15).

KING OF WINTER SPORTS Ski-ing By Charles Schaer

Sponsored By Peterborough Ski Club

25—JUMP TURN WITH TWO STICKS

The execution of the jump turn using both sticks is found preferable by some skiers, others may find the use of one stick only satisfactory. The proper use of both sticks will tend to make the turn steadier due to the use of both shoulders in supporting the body after the spring.

The technique as regards the crouch, the upward spring, the bringing of the body and skis together, the straightening of the knees and the shock-absorbing crouch on landing is precisely similar to that for the single stick turn.

The sticks are grounded close together near the tip of the intended inside ski, figure 2. As the outer arm must be held across the front of the body in placing the stick, the necessary inward turning of the shoulders before the spring is made more positive and less likely to be neglected. The tips of the sticks being somewhat apart during the actual turning, more leverage is available to assist in swinging the hips, legs and skis around figure 3. As in the single stick turn the eyes should be directed to the place of landing rather than the take-off.

The illustrations show various phases of the turn which should be practiced under conditions similar to those mentioned for the turn using only one stick.

A jump turn using both sticks can also be made by placing the sticks one on each side, the body passing between them. This turn will be covered in a later article.

Next: The Jump Turn through both sticks.

(Copyright, 1937)
Central Press Canadian

City Carpetball

PRESIDENT'S CUP.

K.O.P. No. 12 7-11-11 vs. St. George's No. 1 10-1-3.
S.O.E. No. 22 10-10 vs. St. Luke's No. 7 5-8.
Moose No. 19 7-7-8 vs. St. George's No. 2 9-5-8.

League Games.

St. Luke's No. 6 5-9 vs. L.O.L. No. 18 12-8.
All Saints No. 9 7-11 vs. St. Luke's No. 7 9-3.
St. John's No. 3 7-5 vs. St. George's No. 3 5-12.
St. John's No. 4 16-13 vs. Moose No. 20 6-7.
St. Luke's No. 5 7-13 vs. L.O.L. No. 18 7-8.
St. Luke's No. 5 12-9 vs. K.O.P. No. 13 1-8.
All Saints' No. 8 6-14 vs. K.O.P. No. 12 11-7.
L.O.L. No. 9 6-4 vs. All Saints' No. 9 13-12.
All Saints' No. 8 3-13 vs. K.O.P. No. 13 14-3.
L.O.L. No. 17 2-10 vs. S.O.E. No. 21 17-4.
K.O.P. No. 14 9-14 vs. L.O.L. No. 16 7-3.
St. George's No. 1 8-3 vs. All Saints No. 6 12-13.

Executive meeting in the Moose Hall at 7 p.m. sharp. All representatives requested to be on hand.

Standing City Carpetball League.

Team.	P.	W.	L.	D.	Pts.	Av.
4	60	38	16	6	82	56
13	62	32	19	6	81	55
21	64	32	23	4	80	54
6	64	34	25	4	78	53
3	64	33	26	5	74	52
14	62	24	28	4	72	52
1	64	32	30	4	72	53
9	56	29	19	4	70	57
23	60	33	22	5	69	58
16	62	31	23	8	70	56
5	62	31	24	7	69	55
18	62	30	24	8	68	55
7	64	31	24	9	71	55
11	64	27	24	13	67	52
10	62	26	23	13	65	52
20	62	25	23	14	64	52
17	62	22	24	16	60	48

Schmeling Trying To Force Fight

Joe "we was robbed" Jacobs is pictured pouring an earful of advice into Max Schmeling as the German challenger for the heavyweight title breezed into New York. Schmeling is in the United States to engage in an exhibition tour and to compel, if he can, Jim Braddock, the champion, to go through with a title bout before the champ meets Joe Louis in Chicago on June 21. Schmeling will try to prevent the Braddock-Louis bout, threatening to go before the New York state boxing commission to claim the title if he is not given the chance to win it in ring combat.

Sport Spice

By EDDIE BRIETZ

LAKELAND, Fla., March 10 (AP) —Latest Florida story is Dizzy Dean merely is trying to dodge the Cardinal's jaunt into Cuba and will be out there pitching his head off in Cincinnati April 20. Mrs. Dis and others to the contrary, the guy is getting the fever bad . . . Mickey Cochrane looks great. He weighs 180 and says the Tigers' first string catcher this year will be a chap named Gordon Stanley Cochrane . . . Paul Dean hopes his baby son will turn out to be a left handed pitcher . . . The Florida training season won't seem the same next year with the slot machines due to be junked in October . . . Golfing ball players are telling each other Sammy Byrd, top baseball golfer is to quit the diamond to become pro at a club in the Philadelphia district.

Add versatile guys: Paul Waner of the Pirates not only is the batting champion of the National League, but he can fly an airplane, do a creditable job with a camera and is an amateur gymnast and is a pretty fair amateur actor . . . The Pirates hope his holdout stunt is only an act) . . . And he does all these things on six hours sleep nightly . . . An unlisted infielder in the Detroit camp is Max Carr, who trains saddle horses for Mrs. Chas. D. Fisher's Diziana Farms near Lexington, Ky. . . . Mrs. Fisher, an ardent fan, saw young Carr play on an independent team around Lexington and is paying his expenses here so he may have his chance . . . Mickey Cochrane says the kid will be a fine prospect when he learns to field balls hit to his right . . . Bob Feller surprised Cleveland Indians with a much sharper curve this spring . . . The kid told Manager Steve O'Neill he spent most of the winter improving it . . .

N.H.L. All-Stars

(By the Canadian Press)

Cecil Dillon, Rangers, whose two goals and three assists sparked Rangers to a 7-6 overtime win over Americans.

Dit Clapper, Boston, who scored two goals as Bruins defeated Detroit 6-3.

Gus Marker, Maroons, whose two goals provided Maroons with margin enough to defeat Canadiens 4-1.

Bill Beveridge, Maroons, who turned in an outstanding goal-tending performance in holding back the Frenchmen.

Hockey's Big Seven

(By the Canadian Press)

Though the National Hockey League firing was heavy last night, not a member of the big seven picked up a point and the standing still showed Detroit's Larry Aurie the leader with 42 points to 41 for Syd Apps of Toronto. Cecil Dillon of Rangers, with a five-point scoring outburst, failed by one point to move into the select group.

The leaders:

	G	A	Pts
Aurie, Detroit	22	20	42
Apps, Toronto	13	28	41
Barry, Detroit	16	24	40
Schriner, Americans	16	23	39
H. Jackson, Toronto	20	17	37
Gagnon, Canadiens	19	15	34
Jolliat, Canadiens	16	15	31
Cowley, Boston	13	18	31
Chapman, Americans	9	22	31

YOUNG BOB FELLER TO EARN 15 GRAND

Cleveland Pitcher Will Draw $15,000 Plus Side Money For Advertisements

By RICHARD McCANN

CLEVELAND, March 10.—It develops now that Robert Feller, the highest-paid juvenile matinee idol outside of Hollywood, is going to get $15,000 for his labors this season and not just $10,000, as previously reported in the journals.

We are pleased to hear this because we had been quite concerned about young Mr. Feller and his financial troubles. After all, you can't expect a fellow—not even Feller—to go out there on the hill and do his best when he doesn't know where his next Government bond is coming from.

But now, with $15,000 trickling in, Robert ought to be able to struggle along cheerfully enough until things start breaking his way.

Publication of this $15,000 figure will vex Mr. C. C. Slapnicka, no doubt. Mr. Slapnicka, you know, is the General Manager of the Cleveland Indians, the firm which is using the child labor of young Feller and in announcing Robert's salary at only $10,000, Mr. Slapnicka was selling a little white lie for economy's sake. You see, the $10,000 figure didn't figure to make the veteran members of the Indians' payroll as greedy and as jealous as they would be knowing that rookie was going to make $15,000 for the season.

But Mr. Slapnicka's strategy doesn't seem to have done much good. Only a few of the Indians have signed. Most of them are asking for kingly salaries of $16,000 and $17,500.

And even if the boys relent a bit and come down in their demands the Indian Ball Club will be the highest-salaried second division team since the mighty Yankees crumbled and collapsed into seventh place in 1933, dragging their 1933 salaries with them.

Biggest Money Maker

Starting out at $15,000 his first season, young Mr. Feller threatens to become one of the biggest money makers in the history of baseball. He probably will never make quite as much in one season as did Babe Ruth, who got $80,000, but if he fulfills his promise and carries on through the years his earnings may total more than the Babe's.

Robert is getting quite a running start down Easy Street this year and is making 15 times as much as the Babe did in his first year. In fact, at Feller's age, the Babe was still catching for the St. Mary's Industrial School team in Baltimore.

And, of course, by the time Feller gets through admitting to the advertising gentry that he owes his success to cereals, cigarettes and such, there's no telling just how much money he'll gather in this year of our Lord, 1937.

Cambridge Clothes Presents

"Coronation Samples"

SPRING AND SUMMER 1937

Mr. Charles L. Beatty

Will be in our Store Representing

'CAMBRIDGE CLOTHES'

Thursday, March 11th

We invite your Inspection

$22.50 and up to $50.00

V. A. SELKIRK MEN'S SHOP

325 GEORGE ST.

PONTIAC "224"

PRICED FROM $925.

At a price that speaks for itself

CANADA'S FINEST LOW-PRICED CAR

THERE'S NO DELAY WHEN YOU ORDER A NEW PONTIAC

J. J. DUFFUS CO.

Cor. Water & Charlotte Sts. Phone 1760

Mayfairs Rubbed Out By Lakefield, 8 to 4 In City Semi-Finals

Northerners Hand Locals Past ing Before a Noisy Crowd To Qualify For Westclox In Senior City Hockey League Final Playoffs

ROUGH AND EXCITING

Nearly 300 roaring fans at the Brock St. rink last night saw Lakefield eliminate Mayfairs, 8-4, in the Senior City Hockey League semi-finals and qualify to meet Westclox for the league title. These teams had battled to two previous ties and last night's contest was a redhot, exciting fixtere from start to finish. Lakefield earned the win all the way with a fine performance, having a 3-1 lead in the first and showing a big edge on play in the third after being held to a 3-2 count in the middle chukker.

It was a fast, thrilling tilt till play slowed up halfway through the third with Lakefield having a safe margin. Mayfairs turned in a bruising game and never quit battling but they were outclassed in the first from the start. The winners flashed a lot of speed, some fine combination and effective forechecking which resulted in several goals. Play was rough most of the distance with the losers drawing five of the eight penalties. One was a major to Courneyea in the second period for boarding Blewett hard and putting him out of the game with a hurt shoulder.

WHOLE TEAM SHINES.

While the first line for Lakefield—Chittick especially—shone, the whole Lakefield squad turned in a first-rate game. Lennox was effective all the way and the other alternates were dangerous at all times. They had a strong defense, led by Sabatino, in front of fine goaltending by Loyst who kicked out a flock in gagging attacks by the Cafe Kids. Currie made some nice saves in the other end but his defence wasn't clicking in usual style to aid him. The forwards all worked hard with Hill, Meyette and Driscoll the best. Meyette got three of their four goals.

The game was half an hour late in starting but got off with a bang. Chittick's shot from the blue line early beat Currie. Vitarelli was chased for tripping and play was fast and even. Later Blewett scored on neat assists from Chittick and Sabatino and the Northerners for a time looked better. Courneyea came close but Jewell got another for Lakefield with Chittick and Blewett assisting. Blewett scored again but play was called back to give Gardner a penalty for boarding. Meyette sifted in close to tally a neat one for Mayfairs. G. Charlton was gated for tripping and then Sebatino went off hurt in the groin and did not reappear till the third.

Mayfairs Threaten.

Early in the middle chapter, Chittick got the finger for slashing. A minute later Blewett was injured when boarded hard by Courneyea and had to leave the game, the latter drawing a major penalty. Jewell made it 4-1 for Lakefield on Chittick's pass and then Lennox checked Vitarelli in close and scored easily. Lakefield had an edge for a time. Vitarelli was sent off for slashing and then I. Charlton got it for boarding. Play was redhot and had the fans yelling steadily. Mayfairs kept battling and had more of the play the last half. Meyette scored on assists from Driscoll and Vitarelli and then Meyette got through again for a neat one. Just before the finish, Gardner pulled off a smart long rush to angle a shot home.

It was fast and even to open the third till Lennox counted at close range. Blewett went off hurt and as Mayfairs surged up Lakefield played a defensive game. Chittick checked in close and recovered to score again and, with Vitarelli in the penalty box for chopping, Jewell winged in an angle drive to clinch the verdict. The losers kept trying but Lakefield had an edge on play toward the finish and kept blasting hot shots at Currie till the final bell.

The teams:

Mayfairs: Goal, Currie; defence, Vitarelli and Gardner; centre, O'Leary; wings, Hill and Courneyea; alternates, Mowry, Driscoll, Meyette and Pryde.

Referee, Herb Payne.

Summary:

First Period.

Lakefield—Chittick 2.00
Lakefield—Blewett (Chittick, Sabatino) 8.00
Lakefield—Jewell (Chittick, Blewett) 12.00
Mayfairs—Meyette 16.00
Penalties—Vitarelli, Gardner and G. Charlton.

Second Period.

Lakefield—Jewell (Chittick) 3.00
Lakefield—Lennox 4.00
Mayfairs—Meyette (Driscoll, Vitarelli) 9.00
Mayfairs—Meyette 16.00
Mayfairs—Gardner 19.00
Penalties—Chittick, Courneyea, Vitarelli and I. Charlton.

Third Period.

Lakefield—Lennox 3.00
Lakefield—Chittick 11.00
Lakefield—Jewell 13.00
Penalty—Vitarelli.

MARMORA.

Miss Stella Crose is confined to her bed through heart trouble.

Residents were interested in reading a news item in a Toronto paper on Monday which stated that James Marett, a Marmora boy, who is attending St. Andrew's College, Aurora, defeated a Weston rival in the 158 pound class at boxing at the annual assault of arms held by the college.

Remember When—

Boston's Battling Bruins went into first place in the American section of the National Hockey League with seven starts against Detroit Red Wings last night, their 6-1 shopping keeping the champions from obtaining first place in the National Hockey League's United States section.

The Bruins had to battle every second because the Wings threatened from start to finish, especially during the twelve minutes that the home forces were forced to play short-handed because of penalties.

After a scoreless first period, Gordon Pettinger opened the way for Bruins by drawing a tripping penalty in the second period, and Willie he was on! Dit Clapper scored twice in sixty-three seconds. When Pettinger was freed Jack Portland raised the third Boston goal.

Eddie Goodfellow saved the Wings from a shutout by converting Scotty Bowman's assist at 12.37, to end the second period sharpshooting.

A deceptive shot from the blue line by Charlie Sands, about halfway through the final period brought the fourth Boston counter, and before the game ended, Rookie Porky Dumart registered his second major league goal, and Hooley Smith banged in the sixth tally, after taking the puck away from Doc Kilres just inside Detroit territory.

Boston—Goal, Thompson; defense, Shields and Portland; centre, Weiland; wings, Beattie and Goldsworthy; subs, Mantha, Clapper, Smith, Cook, Hollett, Dumart, Schmidt, Oatliffe.

Detroit — Goal, Smith; defense, Goodfellow and Bowman; centre, Barry; wings, Lorie and Aurie; subs, McDonald, Howe, W. Kilres, Sorrell, Kelly, Pettinger, H. Kilres, Bruneteau, Gallagher.

Officials—Mitchell and Ion.

First Period.

Scoring—None.
Penalties—None.

Second Period.

1—Boston, Clapper (Oatliffe) ... 8.09
2—Boston, Clapper (Oatliffe) ... 9.12
3—Boston, Portland (Beattie) 10.47
4—Detroit, Goodfellow, Bowman) 12.37
Penalties — Clapper, Pettinger, Mantha.

Third Period.

5—Boston, Sands (Smith) 9.22
6—Boston, Dumart (Clapper) 14.18
7—Boston, Smith 15.00
Penalties — Shields, Mantha, Goldsworthy, Portland.

MARKLE LOOMING SCORING CHAMPION

Adds Eight Points in Past Week To Bring Total To 54

NEW HAVEN, Conn., March 10 (AP)—Jack Markle of Syracuse loomed today as the scoring champion of the International American Hockey League which winds up the current campaign March 21.

Markle added eight points during the past week to bring his total to 54, nine more than Clint Smith of Philadelphia and his teammate Bryan Hextall. Eddie Convey of Syracuse is fourth with 44 with the rest of the field virtually out of the running.

Jack Church of Syracuse retained his "bad man" title with 37 minor penalties, a major and a misconduct.

Leading scorers:

	G.	A	Pts
Markle, Syracuse	17	37	54
Smith, Philadelphia	21	24	45
Hextall, Philadelphia	27	18	45
Convey, Syracuse	11	33	44
Keating, Providence	12	27	39
Mason, Philadelphia	23	14	37
Mann, Syracuse	16	21	36
Duguid, Providence	18	17	35
Camundson, N. Haven	11	23	34
Doran, Syracuse	23	14	37
Parsons, Syracuse	23	11	34

CANADIENS DROP UNDER MAROON ATTACK BY 4 TO 1

Losers Miss Joliat And Blake—Get Lone Counter 9 Minutes To Go

10,000 HONOR MORENZ

THE FORUM, MONTREAL, Mar. 10.—(CP).—The powerful Montreal Maroons, still hoping for a sectional first place in the fading National Hockey League race, scored a 4-1 victory over Canadiens last night before 10,000 fans.

The 10,000, most of them Canadien supporters, paid impressive tribute to Howie Morenz in simple ceremonies before the game, leaving Maroons' triumph an anti-climax to the farewell to the Canadien Club idol.

Then the puck was faced off and five minutes later Marvin Wentworth shot Maroons into a lead they never relinquished. While the weakened Canadiens, minus Aurel Joliat and Toe Blake because of injuries, fired futilely against Goaler Bill Beveridge, Maroons ran their lead to 3-0 in the second period on goals by Stew Evans and Gus Marker.

Armand Mondou scored the lone Canadien tally in the ninth minute of the third period, but Marker's second effort, that seven minutes later. Playing perhaps with the memory of Morenz to lead them on, Canadiens outfought and outplayed their city rivals most of the way. They showered Beveridge with goals and couldn't get past him. Time and again during the speedily-waged game they had no one to beat but the goalie, then only failure to pick up goalmouth passes beat them.

Maroons played steady hockey to move into undisputed possession of second place in the Canadian section ahead of Toronto Leafs and close the gap between the section-leading Frenchmen.

Maroons— Goal, Beveridge; defense, Wentworth, Gonacher; centre, Blinco; wings, Robinson, Trottier; subs, Northcott, Evans, Voss, Marker, Cain, Oracle, Carson, Runge, Shannon.

Canadiens— Goal, Gude; defense, Siebert, Buswell; centre, Haynes; wings, Gagnon, Mondou; subs, McKenzie, Lorrain, Miller, Brown, Lepine, McGill, Mantha, Deslets.

Officials—Stewart and Smith.

First Period.

1—Maroons, Wentworth 5.38
Penalty—Conacher.

Second Period.

2—Maroons, Evans (Orsele, Cain) 8.02
3—Maroons, Marker (Cain) 8.02
Penalties—Mantha, Evans, Brown.

Third Period.

4—Canadiens, Mondou (Mantha, Deslets) 8.05
5—Maroons, Marker (Evans, Gracie) 16.30
Penalties — Trottier, McKenzie, Buswell, Robinson.

N.H.L. Leaders

(By the Canadian Press)

CANADIAN SECTION

Standing—Canadiens, won 26, lost 16, tied 3, points 51.

Points—Apps, Toronto, 18 goals, 28 assists, 41 points.

Goals—H. Jackson, Toronto, 20.

Assists—Apps, Toronto, 28.

Penalties—Horner, Toronto, 132 minutes.

Shutouts—Cude, Canadiens, 4.

UNITED STATES SECTION.

Standing—Detroit, won 28, lost 12, tied 9, points 65.

Points—Aurie, Detroit, 23 goals, 30 assists, 42 points.

Goals—Aurie, Detroit, 23.

Assists—Barry, Detroit, 24.

Penalties, — Shields, Boston, 94 minutes.

Shutouts—Smith, Detroit, 6.

Hockey Record

SCORES AND STANDING

NATIONAL LEAGUE.

Maroons 4, Canadiens 1.
Boston 6, Detroit 1.
eRangers 2, Americans 3.
eTen minutes overtime.

INTERNATIONAL-AMERICAN.

Syracuse 4, New Haven 3.
Springfield 7, Cleveland 4.

AMERICAN ASSOCIATION.

Wichita 2, Tulsa 1.
Minneapolis 8, St. Louis 6.

ONTARIO HOCKEY ASSOCIATION.

Junior B.

N. Vocational 8, E. Toronto 2.
Collingwood 4, Owen Sound 3.
Collingwood wins group title.

Intermediate A.

Simcoe 4, Acton 3.
First game of series.

Junior A.

Stratford 7, St. Michael's 4.
Series tied at one game each.
Third game in Toronto Thursday night.
Guelph 4, Waterloo 3.
First game of series.

Juvenile.

Cobourg 7, Campbellford 3.
First game of series.

ENGLISH NATIONAL LEAGUE.

Harringay Rac. 7, Wembl. Lions 1.
Richmond Hawks 1, Brighton 0.

WINNIPEG BIG FOUR SENIOR.

Final.

Can. Pachecs 10, Great W. Life 4.
Three-game series tied, 1 to 1.

NATIONAL LEAGUE.

International Section.

	P	W	L	T	F	A	Pts
Canadiens	44	28	16	3	111	105	51
Maroons	43	18	17	8	102	98	44
Toronto	43	19	20	4	108	108	42
Americans	45	14	27	4	105	143	33

United States Section.

	P	W	L	T	F	A	Pts
Detroit	44	23	12	9	119	91	55
Boston	44	21	17	6	108	104	48
Rangers	44	18	17	9	109	96	45
Chicago	43	13	23	7	86	104	33
					847	847	

Future Games.

Thursday — Toronto at Maroons
Detroit at Rangers, Boston at Chicago.
Saturday — Chicago at Toronto, Rangers at Canadiens.
Sunday — Maroons at Americans, Boston at Detroit.

INTERNATIONAL AMERICAN

Western Section.

	P	W	L	T	F	A	Pts.
Syracuse	43	24	16	5	134	117	53
Pittsburg	42	19	20	3	109	113	41
Cleveland	42	13	22	8	97	130	32

Eastern Section.

	P	W	L	T	F	A	Pts
Philadelphia	43	22	13	8	131	94	52
Springfield	44	20	15	9	108	117	49
Providence	44	19	20	7	111	119	45
New Haven	42	13	23	6	97	122	32
					827	827	

Future Games.

To-night — New Haven at Pittsburg, Cleveland at Philadelphia.
Thursday — Pittsburg at New Haven.
Saturday — New Haven at Cleveland, Philadelphia at Springfield.
Sunday — Springfield at Syracuse, Pittsburg at New Haven, Cleveland at Providence.

RANGERS WIND UP BEATING AMERKS

7-5 Overtime Victory Qualifies Outfit For Stanley Cup Playoffs

NEW YORK, March 10 (CP). — New York Rangers wound up their National Hockey League intra-city warfare with Americans for the season last night with a 7-5 win set to the swift tempo of Cecil Dillon's two goals and three assists.

Victory qualified the Rangers for the Stanley Cup playoffs as 10,000 spectators watched the game. It assured Rangers of at least third place in the league's American section, eliminating Chicago Black Hawks. They also won the mythical city championship with four victories in six games with the Americans.

"Butch" Keeling settled the issue in the overtime period, taking Phil Watson's pass to break the deadlock in the second minute. Watson added the final goal a few seconds before the end.

Americans took a two-goal lead in the first period on goals by Eddie Wiseman and Nels Stewart, but Frank Boucher and Keeling evened the count before the frame ended. Dillon and Alex Shibicky put Rangers two goals in front in the second period, and the Americans fought back with goals by "Happy" Emms and Hemmerling. Goals by Wiseman and Dillon left the issue deadlocked at the end of regulation time, and then Keeling scored in overtime after Americans had flashed their goalie in an effort to win with a six-man offense.

The kid forward line that Rangers brought up from Philadelphia Ramblers, Bryan Hextall, Eddie Wares and Clint Smith, played well but did no scoring.

Americans—Goal, Moore; defense, Jervis, Emms; centre, Anderson; wings, Wiseman, Hemmerling; subs, Graham, Stewart, Cunningham, Carr, Jenkins, Scherner, Lamb.

Rangers — Goal, Kerr; defense, Coulter, Heller; centre, Smith; wings, Wares, Hextall; subs, Prust, Shibicky, Boucher, Dillon, Murdoch, Keeling, Cooper, Watson, M. Colville.

Officials—Dye and Campbell.

First Period.

1—Americans, Wiseman ..... .33
2—Americans, Stewart (Lamb, Jervis) 10.58
3—Rangers, Boucher (Shibicky, Dillon) 16.52
4—Rangers, Keeling (Dillon, Watson) 12.34
Penalty—Lamb.

Second Period.

5—Rangers, Dillon (M. Colville) .5.09
6—Rangers, Shibicky (Boucher, Dillon) 13.20
7—Americans, Emms (Stewart, Jenking) 17.31
8—Americans, Hemmerling (Wiseman, Andrews) 18.10
Penalties—Carr, Cooper, Emms.

Third Period.

9—Americans, Wiseman (Jervis) 12.31
10—Rangers, Dillon (Shibicky) .19.58
Penalties—None.

Overtime Period.

11—Rangers, Keeling (Watson, M. Colville) 1.22
12—Rangers, Watson 0.57
Penalties—Jenkins.

MARMORA SCHOOL TEAM ELIMINATES NAPANEE BY 8-5

Win Round 12-10 And Will Meet London In Division Finals

PLENTY OF SUPPORT

(Examiner Correspondence.)

MADOC, March 10.—After winning the first game by a score of 5-4 in Napanee, the Napanee High School squad was eliminated from the C.O.S.S.A. playdowns by the Marmora skater. The return game played in Madoc went to Marmora by a score of 8-5. Marmora won the round 12-10 and now go to London for the division finals.

Supported by practically the total population of Marmora and Deloro, the Marmora team invaded Madoc determined to see out a win against the snazzy Napanee squad.

On a hard, fast sheet of ice the play opened in the first period at a torrid pace. After three minutes of play the O'Neill brothers of Marmora combined on a nice play to open the scoring. Two minutes later Parrett evened the count on a pass from Culhane.

Exiler of Napanee was chased for an illegal body check and while his team was short, Marmora put on the pressure and were rewarded. J. Loveless scoring on the rebound of Reynolds' shot. Shortly after Gerow and Leary combined on a beautiful play to even the score.

Just before the end of the period, N. O'Neill scored on the rebound of a shot that had hit the screen, grooving to the side of the net the Napanee goalie falling to clear. Period ending 3-2 for Marmora.

First Period the Best

For clean, wide-open hockey, the first period was the best; as the game progressed, the checking became closer and rushes being broken up at the defence.

Both teams were on their toes to start the second period. Gerow for Napanee, made a beautiful solo effort, two minutes after the period opened; stick-handling through the entire Marmora team, pulling the goalie out to slide it in for the tieing count.

Two minutes later Marmora again counted: N. O'Neill making the pass-out from the corner, to be slapped home by Kourt in front of the Napanee net.

C. O'Neill was penalized for playing with a broken stick, and while Marmora was short a man, Gerow shifted through to drive the rubber behind Hart in the Marmora net. One minute later Leonard scored for Marmora from a scramble in front of the Napanee net. Period ending 5-4 for Marmora.

After one minute of play in the third period, C. O'Neill was chased for tripping and before he returned to the ice, Gerow scored on a backhand shot from a scramble in front of the Marmora net.

With three-fourths of the last period gone and one goal down on the round, Marmora staked everything on a five-man drive. Leonard scored, the goal being disputed but allowed. Thirty seconds later with the pressure still on, C. O'Neill and Kourt again counted on a beautiful combination effort, Kourt getting the goal.

With less than a minute of play left Marmora again counted, Kourt passing out from the corner while J. Loveless banged it in.

Great Goal Tending

Moore, in the Napanee nets, played a sensational game and although on the losing end of the score, he can in no way be held responsible for the breaks that went against him.

Gerow, Barret and Switzer were the pick of the Napanee squad, while the O'Neill brothers, Kourt and C. Leonard were the stars of the Marmora squad.

The game was well handled by Referee Jackson of Peterborough.

Summary

First Period

Marmora—N. O'Neill (C. O'Neill) 3.10
Napanee—Barrett (Culhane) .. 5.00
Marmora—J. Loveless (Reynolds) 11.00
Napanee—Leary (Gerow) 13.30
Marmora—N. O'Neill 17.00
Penalty—Exiler, Napanee.

Second Period

Napanee, Gerow 2.30
Marmora—Kourt (N. O'Neill) .. 5.10
Napanee, Gerow 10.00
Marmora—Leonard 17.30

Third Period

Napanee—Gerow 6.40
Marmora—Leonard 15.30
Marmora—Kourt (C. O'Neill) .16.00
Marmora—Kourt (J. Loveless) .19.00
Penalty—C. O'Neill, Marmora.
Marmora.—Hart, goal; C. O'Neill, defence; N. O'Neill, left defence; J. Loveless, centre; J. Loveless, left wing; Reynolds, right wing; McGeown, Prentice, Orey, Leonard, Kourt, alternates.
Napanee—Moore, goal; Switzer, right defence; Exiler, left defence; Gilbert, centre; Gerow, left wing; Leary, right wing; Holmes, Barrett, Paul, Culhane, Goslin, alternates.

BASIL DORAN DUE FOR HOCKEY HONOR

South Porcupine Blond Bags 3 Of Stars' 4 Goals Against Eagles

TORONTO, Mar. 10. —(CP)— It looks as though Toronto Maple Leafs' interests will make a grand slam in prize-rookie honors this season. Syl Apps seems headed for the National Hockey League award while it's going to be difficult for experts to favor anyone ahead of Basil Doran in the International-American.

The blond from South Porcupine, Ont., is a big factor in the attack of Syracuse Stars, Leafs' farm team. When Conn Smythe picked him as a defence after watching a couple of junior games, he didn't make a mistake. In his first year as a pro, Doran is a standout.

In Syracuse last night, he bagged three of Stars' four goals to lick New Haven Eagles 4-3. The Bummer was in great form, scoring the tying and winning goals in the last period. The three markers gave him a total of 23 goals and 14 assists to gain fifth place among the league's leading marksmen.

The defeat was a blow to Eagles who still have a mathematical chance to gain a playoff berth in the eastern section. But it was no more severe than the jolt handed to Cleveland Indians, while Springfield Indians by Springfield Indians. The Reading was 7-4.

Ted Saunders led Indians' assault with four goals after Falcons, clinging to a slim playoff hope, netted a two-goal lead in the first period. But the Clevelanders never stopped [illegible] Springfield had [illegible] 3-2 and 5-3. Del Kiely slapped in two goals with just then four minutes play remaining.

AMUSEMENTS - THEATRES - DANCING

Wednesday's Radio

CHILDREN'S PROGRAMS.

5.00—Sunbrite Junior Nurses Corps—WABC.
5.00—Soldier Club—EDKA.
5.00—Dick Tracy—WLW.
5.15—Children's Corner—CFRB.
5.15—Tom Mix Ralston Boys—WEAF.
5.30—Jack Armstrong—WEAF.
5.30—Singing Lady—CBCT.
5.45—Little Orphan Annie—CFRB.
6.45—Sentinels of Mounted—WABC.

DAILY NEWS BULLETINS.

1.00—News—CFRB, WEAF, WTIC, CKOC, CKCT
5.00—Through a Woman's Eyes—WABC
5.15—Daily News Flashes—CKCT.
6.30—Jim Hunter, reporter—CFRB.
6.45—Lowell Thomas—CKCT.
7.00—Mining Broadcaster—CFRB.
7.00—News Peace Summary—CKTB.
7.30—Al Leary's Sport—CKCL.
7.45—Boake Carter—CFRB.

DRAMATIC SKETCHES.

8.00—Modern Romance—WJZ.
8.45—Myrt and Marge—WABC.
2.00—Pepper Young's Family—WEAF
8.00—Molly of the Movies—WOR.
8.15—Ma Perkins—WEAF.
8.30—Vic and Sade—WEAF.
8.45—The O'Neills—WEAF.
4.45—The Guiding Light—WEAF.
5.45—Wilderness Road—WABC.
6.00—Tarzan of Metropolitan—WJZ.
6.30—Renfrew of Mounted—WABC.
6.45—Billy and Betty—WEAF.
7.00—Amos 'n' Andy—WEAF.
7.00—Easy Aces, comedy—WJZ.
7.15—Uncle Ezra's Radio Station—WEAF
7.15—Ma and Pa—WABC.
7.15—Le Cure de Village—CKAC.
7.15—Real Life Stories—CFRB.
7.30—Lum and Abner—WJZ.
8.00—One Man's Family—WEAF.
8.30—Famous Actors' Guild—WJZ.
10.00—Gang Busters—WABC.

MUSICAL PRESENTATIONS.

1.00—Five Star Revue—WABC.
1.00—Music from Texas—WOR.
1.15—Art Giles' Orch.—WABC.
1.30—Ken Battle's Ensemble—CKCL.
1.45—Musicale—CFRB.
3.05—"Do You Want to Write?" CBCT.
3.15—Continental Varieties—CBCT.
3.45—Narcross Trio—CBCT.
4.00—Lenten Service—CFRB.
4.30—Follow the Moon—WEAF.
6.30—Overseas Program—CBCT.
7.00—Poetic Melodies—WABC.
7.30—Variety Program—WTIC.
7.30—Songs De Luxe, songs—WABC.
8.00—Broadway Merry-Go-Round—WJZ.
8.00—Blue Mountain Mill—CFRB.
8.00—Twilight Echoes—CKCL.
8.30—Burns and Allen—WABC.
8.30—Music for the Family—WOR.
9.30—Band Box Revue—CBCT.
9.00—Concert Hall of Air—CBCT.
9.00—Chesterfield Program—WABC
9.00—Town Hall To-night—WEAF.
9.30—Beauty Box Theatre—WABC.
9.30—Boots and Bachelors—WJR.
10.00—Musical Hit Parade—WEAF.
10.00—Chamber Music—CFCF.

GENERAL PROGRAMS.

1.00—Noon Day Tunes—CKCL.
2.00—Child Health Talk—CFCF.
2.30—Family Doctor—CFRB.
3.15—Old Dr. Jim—CFRB.
3.15—Manhattan Matinee—WJR.
4.00—The Friendly Corner—CKOC.
6.00—Uncle Don—WOR.
7.30—Broken Arc—CBCT.

DANCE ORCHESTRAS.

4.00—Henry Busse—WEAF.
4.30—Ted Fitzgerald—CKLW.
5.30—George Hall's Orch.—WABC.
6.15—Count Basie's Orch.—WOR.
9.35—Wayne King—WEAF
9.30—Variety Program—CFRB.
10.30—Meredith Willson's Orch.—WEAF.
10.30—Buddy Rozell's Band—CKCL.
11.00—Benny Goodman's Or.—WABC
11.00—Mart Kenny's Orch.—CBCT.
11.00—Bert Block's Orch.—WJZ.

Thursday's Radio

CHILDREN'S PROGRAMS.

5.00—Birthday Carnival—CKOC.
5.15—Tom Mix Ralon Boys—WEAF.
5.15—Johnson Family—CKLW.
5.30—Singing Lady—CBCT.
5.30—Jack Armstrong, sketch—WEAF.
5.30—Inspector White of Scotland Yard—WOR.
5.45—Little Orphan Annie—WEAF.
6.15—Animal Closeups—WJZ.

DRAMATIC SKETCHES.

1.15—Dan Harding's Wife—WEAF.
2.00—Stories Up, sketch—CFRB.
2.45—Myrt and Marge—WABC.
3.45—Way Down East—WOR.
3.00—Pepper Young's Family—WEAF.
3.00—Molly of the Movies—WOR.
3.15—Ma Perkins—WEAF.
3.30—Vic and Sade—WEAF.
4.45—The O'Neills—WEAF.
4.45—Young Dickory—CBCT.
5.00—While the City Sleeps—WEAF
5.45—Wilderness Road—WABC.
6.45—Renfrew of Mounted—WABC.
6.45—Billy and Betty—WEAF.
7.00—Amos 'n' Andy—WEAF.
7.00—Easy Aces, comedy—WJZ.
7.15—Ma and Pa—WABC.
7.30—Lum and Abner—WJZ.

MUSICAL PRESENTATIONS.

1.00—Jack Berch, songs—WABC.
1.15—Radio Parade—CKCL.
1.30—Ron Boys—WABC.
1.45—Strollers' Matinee—EDKA.
1.45—Words and Music—CFCF.
2.45—Mary Shelton, pianist—CBCT.
3.00—Thursday Matinee—WABC.
3.05—Musical Program—CBCT.
4.00—Fashion Shots—CFCF.
4.00—Music for You—WOR.
4.00—Light Opera—WJZ.
4.30—Follow the Moon—WEAF.
4.30—U.S. Army Band—WABC.
5.00—Capella Choir—WJZ.
5.15—Musicale—CKCL.
5.30—To be announced—WABC.
6.00—Musicale—CFRB.
6.00—Patti Chapin, songs—WABC.
6.00—Dinner Hour Music—CBCT.
6.30—Overseas Program—CBCT.
7.00—Presenting—CBCT.
7.00—Melodic Moments—WABC.
7.45—Campbell's Royalists—CBCT.
7.45—Pleasant Valley Frolics—WLW.
8.00—Vallee's Variety Hour—WEAF.
8.00—Kate Smith's Bandwagon—WABC.
8.00—Mountaineers—CFRB.
8.00—Echoes of the Masters—CBCT.
9.00—Show Boat, Lanny Ross—WEAF.
9.00—Major Bowes' Amateurs—WABC, CFRB.
9.00—This Is Paris—CBCT.
9.30—Night Shift—CBCT.
10.00—Kraft Music Hall, Bing Crosby and Bob Burns—CBCT.
10.00—By the Sea—CBC, CKCO.

GENERAL PROGRAMS.

1.30—Musical—CFRB.
1.15—Ad. Club Lunch—WOR.
1.30—Rex Battle's—Orch.—CBCT.
1.45—Horse Beautiful—CFRB.
2.00—The Women's Hour—WOR.
2.30—Claudine McDonald Sepaire—WEAF.
2.45—Personal Column of the Air—WEAF.
6.30—Three X Sisters—WEAF.
7.15—Vocal Varieties—WEAF.
7.30—Guess What; Little Known Facts—CBCT.
7.30—The Town Crier—WABC.
10.00—True Adventures with Floyd Gibbon—WJZ.

Wave Lengths

Station.	Meters	Kilo-Cycles
CFCF, Montreal	600	500
CFCH, North Bay	520	650
CFCO, Chatham	500	600
CBCO, Ottawa		630
CKLW, Windsor-Detroit	517	1550
CKPC, Brantford	833	360
CKOC, Hamilton	302	1130
CKCO, Ottawa	441	1010
CFRB, Toronto	476	630
CFRC, Kingston	441	815
WGR, Buffalo	553	542
CKCH, Waterloo	198.6	1510
CKAC, Montreal	411	730
WBEN, Buffalo	333	900
CHML, Hamilton	297	1010
CBCT, Toronto	357.1	840
WBBM, Chicago	536	770
CKCL, Toronto	356	840
WEAF, New York	492	610
WENR, Chicago	344	870
CKTB, St. Catharines	249.9	1200
EDKA, Pittsburg	306	980
KMOX, St. Louis	275	1090
KYW, Chicago	394	1020
WABC, New York	349	860
WJY, Schenectady	379	790
WJR, Detroit	400	750
WLW, Cincinnati	428	700

STRATFORD WIN AGAINST ST. MIKE'S BY SCORE OF 7 TO 4

Victory Gives Teams Game Each With Critics Calling Midgets

PAY MORENZ TRIBUTE

TORONTO, March 10 (CP)—The team on which Howie Morenz started toward hockey's Olympian heights was a contender for the Canadian title again today and critics were calling it great.

Christened "Midgets" like the club of Morenz' time, Stratford juniors of the current campaign are proving as powerful as any of their predecessors. Right now they are tied with St. Michael's College of Toronto in Ontario Hocky Association junior A finals and the latest turn of developments has made their bid for Dominion supremacy seem even stronger.

Stratford fans paid impressive tribute to the memory of Morenz last night. Then they watched their Midgets fashion a 7-4 triumph over St. Mike's, to tie the best-of-five rmals at one game each. The Irish won the opener at home Saturday 6-5.

In the Stratford Arena before the game a searchlight played on three hockey sticks set up as a tripod, surmounted by one of Howie's old Montreal Canadien sweaters and a Midget sweater. While a bugler played taps, Walter "Butch" Kellerbourne, once a wingmate of Morenz, laid a wreath over the sticks.

Midgets Set the Pace.

Inspired, the Stratford six staged a grand display. St. Michael's opened the scoring, but after that the show belonged to Midgets. They quickly tied it up, then went ahead before the first period ended. In the second they got three goals and the visitors replied but once. Each team scored twice in the final frame, Stratford easing in after setting up a 7-2 lead.

Jim Gaschene of Stratford and Fred Hunt of St. Mike's were individual stars of the contest, scoring twice each. The third match will be played at Toronto on Thursday night.

Meanwhile other high-scoring Ontario teams prepared for playdowns. Copper Cliff and Timmins learned they would meet for the Northern Ontario Hockey Association championship to-morrow night and on Copper Cliff eliminated Sault Ste. Marie and Timmins put out Norands in sectional play.

Pembroke Lions, Lumber Kings and Ottawa Rideau will meet for the Ottawa district title. Pembroke has won all its last 20 games and may prove Ontario's survivor in Memorial Cup playdowns. Redeans knocked off Kirk Volanis after a strenuous series.

BARGAIN FARES

FROM PETERBORO
MARCH 13
—TO—

Bathurst	$2.20
Calabogie	2.80
Harrowsmith	2.50
Havelock	.75
Kaladar	3.45
Perth	2.45
Renfrew	3.10
Sharbot Lake	2.60

And to other Intermediate Points.

RETURN LIMIT—MARCH 15

For full particulars, consult your nearest Agent. Ask for handbill.

J. SKINNER, 313 George Street
Phone 18 and 177

CANADIAN PACIFIC

Regent
LAST TIME TONIGHT
"MORE THAN A SECRETARY"
and
A DOCTOR'S DIARY
2.30 - 7.00 - 8.30

THURSDAY AND FRIDAY
DOUBLE FEATURE
A LAUGH... A LILT... AND A HEART-PANG!
Star for a Night
50% ALL SEATS
JOHN TREVOR
Jane DARWELL
FEATURE NO. 2
They Saw a Man Shot Down in Cold Blood
"Straight From the Shoulder"
Starring
RALPH BELLAMY - KATERINE LOCKE
ANDY CLYDE - DAVID HOLT
ADDED ATTRACTION
FARMER'S ALFALFA'S HEALTH - NEWS AND TERRYTOON.

Free Admission
WEDNESDAY AND FRIDAY
Melody Manor
PERCE ATKINSON'S MUSIC
Wed., Fri. and Sat.

Bowling
THE MOST POPULAR OF ALL INDOOR SPORTS
Bowling's health-giving qualities are endorsed by medical men and enjoyed by everyone.
Come in tonight and bowl two or three games. Surroundings are clean and equipment is modern.
BOWL FOR HEALTH
Duffus Recreation Academy
DUFFUS BUILDING 16 ALLEYS TELEPHONE 840

HART
Give your car a new HART!
Drive into your Hart Battery Dealer's TOMORROW for a check-up.
HART BATTERY COMPANY LIMITED TORONTO
Double Life

CAPITOL
TODAY AND THURSDAY
Performances: 2.30, 7.00 and 9.10
(Stage Show at 3.55, 8.25 and 10.35)
STAGE!
The Sensation of Two Hemispheres!
SHANGHAI TROUPE
11 SPECTACULAR ARTISTS
in almost unbelievable feats of strength and daring!
20 ACTS!
Against a Background of Dazzling Beauty and Priceless Tapestries!
ON THE SCREEN!
Charles Ruggles and Alice Brady
In Their New Comedy Hit
"MIND YOUR OWN BUSINESS"
The Following Admission Prices Will Prevail:
MATINEES
Adults, 25 and 35 tax 35c
Children 10c
EVENINGS
Logen, 55c and $ tax ..... $1.
Lower Floor, 40c and 55 tax 55c
Balcony, 25c and 3 tax 35c
Children 25c

WANT ADS. BRING REAL RESULTS AT SMALL COST

Births
Marriages
Deaths
In Memoriam
Card of Thanks

DIED

WELSH, James. — On Wednesday, March 10, 1937, James Welsh, at his residence, 138 Douro street, aged 87 years. Funeral from the above address at 1.30 p.m., Thursday, with the Rev. E. W. Rowland, pastor of Mark Street Church officiating. Interment at Markdale, Ontario.

IN MEMORIAM

TORRANCE.—In ever-loving memory of our little darling Frances, who fell asleep March 10, 1936, in her fifth year.
—Loved, remembered always by Mother, Father, Sisters and Brothers.

FLORISTS 1

THE PETERBOROUGH FLORAL CO. Flowers Delicately Arranged For All Occasions. 128 Water. 'Phone 1305, Nights 1680

TURNBULL'S FLOWER SHOP
WEDDING BOUQUETS
FLORAL DESIGNS WREATHS
PHONE 206 441½ GEORGE ST

COMING —EVENTS—

First Insertion, 20 words or less minimum charge 50c. Subsequent consecutive insertions 40c per insertion. All over 20 words 2c per extra word per insertion.

MUSICAL SPRING FESTIVAL by Children of the Public Schools. Collegiate Auditorium, Friday, March 12, at 8 o'clock.

ON WEDNESDAY.—The work of the Rev. "Ted" Smith at Clear Hills, Alberta, in Story, Still and Motion Pictures. All Saints' Church, 8 o'clock.

GOLDEN JUBILEE TEA.—Auspices George Street Women's Missionary Society, in Assembly Hall, Friday, 3.30 and 8.30. Home-made Cooking and Candies for sale. Guest Book. Good program. Admission, 25c.

BRITISH-ISRAEL.—Mr. Eric Pendleton of Toronto will speak on "The Establishment of the British Empire" Friday, March 12, at 8 p.m., in the Paragon Hall. All welcome. Silver collection.

DANCE 17TH MARCH, Canadian Legion. Percy Atkinson and His Music. The Peterborough 20th Century Club. Refreshments. Admission, $1 per couple, plus tax.

FOR SALE

1 Miscellaneous 1

FUL-SOY BREAD — A PALATABLE Body-building Food. Makes De-lovely Toast. This is the Genuine Ful-Soy Bread. Try a Loaf—10c. Jean Ruth Shoppe.

BLACK AND WHITE CHECK SUIT, almost new, size 16, cheap. 'Phone 2356.

ONE USED SEAL COAT, $25.00. ALSO good variety new Fur Neckpieces, priced from $10.00 up. 'Phone 356, F. Latta, 327 George Street.

HOT-CROSS BUNS — WEDNESDAY.—Finest in the City. Fresh eggs, seedless raisins, quality fruit peel. Dozen 25c. Jean Ruth Shoppe.

SIX-TUBE BATTERY RADIO AND Speaker, good condition, $8.00. 'Phone 2594.

HOT WATER FRONT, WITH CONNEXIONS, cheap. 'Phone 1126J.

BRASS FLOOR LAMP, SILK SHADE; reasonable. 'Phone 3120W.

PIANO, APARTMENT SIZE, GOOD condition. Sacrifice for cash. 'Phone 2596.

TWEED COAT, TAN, SIZE 14, $5.00. 'Phone 2353W.

BROWN GO-CART, GOOD CONDITION. 'Phone 1631.

ONE SMALL DELAVAL SEPARATOR partly new. Apply 262 Munro Avenue.

R.B. IRISH COBBLER SEED POTATOES, $2.50. Ontario Cobbler, Bag, $2.25. 'Phone 2858W.

QUANTITY OF HAY, SOME CLOVER Alfalfa and Timothy, Mixed, Bruce Scots, South of Bast Station.

ONE CONNOR WASHER, RE-POSSESSED. Will sell for balance of payments. New Machine guarantee. McBride & Franks. 'Phone 1384.

SEEDS
FOR BEST VALUES IN FIELD SEEDS and Seed Grain, write immediately to A. J. Macdonald & Son, North Lancaster, Ont.

BABY CHICKS
ORDER YOURS NOW.
SATISFACTION GUARANTEED.
ASK FOR CATALOGUE.
ERNEST C. BRAUND
'PHONE 2240.

WASHDAY WONDER SOAP WILL DO it Better, Faster, and Cleaner on Clothes, Washing Woodwork, and Floor Cleaning. 10c a Package. Ask your Grocer

MANURE, ANY KIND, ANY SIZE Load. 'Phone 2356.

CLEARANCE
Of Trade-In Furniture and Stoves.
Ask For What You Want At
CHERNEY BROS.
178 Hunter Street.

TYPEWRITERS — FOR A BETTER Underwood. Rent your Typewriter from the Maker. Costs no more. Unrivalled Bargains in Re-built Underwood, Low Terms. Free Type. Underwood Elliott Fisher Limited, 355 George Street. 'Phone 2626.

100 MAGAZINES FOR SALE, 356 Aylmer Street.

SEED OATS. FRANK GRAYSTOCK, R.R. 5, Peterborough.

GIRL'S KNITTED SKIRT, SIZE 16 years. Apply 83 Clare.

IF YOU WANT THE LATEST DESIGNS in Wall Paper at Pockety Prices—see to Hopkins, Campbellford.

SEEDS
FOR BEST VALUES IN FIELD SEEDS and Seed Grain, write immediately to A. J. Macdonald & Son, North Lancaster, Ont.

GENUINE HEINTZMAN & CO. WALNUT Piano with Bench to match. Cost $600 new. Bell sleep for cash. 'Phone 2295.

FOR SALE

4 Miscellaneous 4

COAL-WOOD STOVE. REGULAR $60.00 for $42.50. Guaranteed one year. Terms $1.50 week. Tel. 2122. Johnston. Open Evenings.

Your $ Worth
IN
USED RADIOS

4—Radiolas 33, Mantel, $5.00 Each.

1—Radiola 18, Mantel, $15.00.

1—DeForest-Crosley, 7-Tube, Mantel $14.00.

1—Freed Eisman 7-Tube Cabinet $18.00.

1—Kolster, 9-Tube, Cabinet $25.00.

1—Philco, 5-Tube, Cabinet. New Machine Guarantee $29.00.

1—1936 Philco, 6-Tube Cabinet. Slightly Used At Big Reduction.

All Used Radios Thoroughly Serviced.

TERMS:
$1.00 Down — $1.00 Weekly.

See Our Display Of
NEW 1937 PHILCOS

CONNOR WASHERS

1—REPOSSESSED CONNOR WASHER Will Sell For Balance Of Payments.

SEE OUR NEW
"Thermo" Connor Washer
4-Year Free Parts and Service.
TERMS:
$1.00 Down — $1.00 Weekly.

FRIGIDAIRES

1—SERVEL-ELECTRIC, Less Than Year Old $92.00.

1—5½ Cu. Ft. FRIGIDAIRE Slightly Scratched In Shipment. Special Factory Price. 5-Year Guarantee.

SPECIAL SALE OF ICE-BOXES.

TERMS:
$5.00 Down — $3.00 Monthly.

McBRIDE & FRANKS
481 GEORGE
T. J. CAVANAGH, DIST. REP.
TEL. 1384.

FOR SALE

5 Fuel 5

WOOD
½ CORD NO. 1 HARDWOOD .. $4.00
½ CORD NO. 2 HARDWOOD .. $3.50
½ CORD SOFTWOOD $2.50
Cutting and Splitting Extra.
J. E. A. FITZGERALD
233 Hunter Street Tel. 111

GOOD DRY MIXED WOOD, $2.50 per Half-Cord, cut 13". H. B. McGuinness. 'Phone 2916.

WOOD, WOOD, WOOD.
FIRST QUALITY DRY OR GREEN Body Maple, 4-ft. Lengths, at Summer Prices. Permanent Wood Supply. Apsley.

4-FT. BODY MAPLE, DRY, $7.00 PER Cord. Delivered. Apply Duncan Brown. 'Phone 826, Apsley.

2260 AND 1026
ARE OUR Telephone Numbers, and we handle only the BEST GRADES of
COAL, COKE, AND WOOD.
THOMPSON'S
RINK ST. EDINBURGH ST.

Dry Mixed Hardwood.. $2.75 ½-Cord
Hardwood Slabs $4.00
Furnace Wood $3.50
Mixed Slabs and Mixed Soft-wood $2.50
BAKER'S WOOD YARD
'Phone 676 165 Dublin Street

7 Livestock and Poultry 7

FOR SALE — HORSES. APPLY JOE Fitzgerald, 'Phone 18 ring 34, Keene.

TWO HEN TURKEYS. APPLY J. HEFFernan, Douro.

FOR SALE—GOOD JERSEY COW, DUE March 15. 'Phone 46 ring 2, Omemee.

FOR SALE — 2 BROOD SOWS, DUE March 28. V. Sweeting, No. 5, Peterborough.

WORK HORSE, SOUND AND RIGHT, weight 1,430. Apply to J. M. Pitts, Hastings.

FOR SALE — 6 HEAD CATTLE, RISing two; also 2 Dry Durham Cows, John Clysdale, No. 2, Warsaw.

FOR SALE — ONE TEAM HEAVY Horses, 3,100 Lbs. 19 ring 4, Keene.

FOR SALE — REGISTERED SHORThorn Bull, from fully accredited herd. Gordon Kidd, Lakefield, 'Phone 312 ring 3.

FOUR YOUNG SHEEP, WOULD SELL or Trade on Pigs. David Rose, Warsaw.

BABY CHICKS
IT'S TIME TO GET YOUR CHICKS under the Brooder, if you are to cash in on early Broilers—or tourist demand for Roasters—or maximum egg production through the latter half of the year, the six months of highest average egg prices and lowest average production costs. We can supply Bray Chicks for Immediate Delivery. Or better still, a limited number of started Chicks which will give you the extra advantage of still earlier hatching. Call, 'phone or write for list of Daily Specials—mixed chicks, sexed pullets, sexed cockerels, various ages, real bargains. Don't delay. The present 6-day market situation favors the early Chick in every way. Fred W. Bray Limited, Simcoe and Water Streets. Telephone 3834.

8 Real Estate 8

FOR SALE—GOOD PAYING BUTCHER Business. Edgar Bentham, Haliburton Division Court Clerk.

MODERN 5-ROOM BRICK, HOT WATER heating, Mimico Beach, Lake Shore Road, Toronto. Exchange for Modern Home in Peterborough. A. E. Thompson, Real Estate, Insurance, Kresge Building. 'Phone 835.

10 Used Cars 10

SLIGHTLY USED CAR BARGAINS. IN first-class condition and guaranteed. Prices and terms very reasonable. Metcalfe Auto Electric, 'Phone 266.

FIVE-PASSENGER SEDAN. APPLY 109 Romaine Street.

$90.00 OR NEAREST OFFER—DURANT Coach, in good condition. Also McLachlan Grinder, Double Drive, and a New Hammer Mill. Apply Park and St. James, west corner, south of Ovaltine.

TRUCKS FOR SALE—MODEL T HALF-Ton, '27 license, $25.00. '28 Chevrolet One-Ton, new license, good tires. '34 Chevrolet, excellent condition, good tires, new license. Apply Nicholls Fuel and Ice Supply.

If the proverbial needle in a haystack is ever found it will be through a Classified Ad in The Examiner.

FOR SALE

10 Used Cars (continued) 10

J. J. DUFFUS CO.

Our Used Cars Sell Themselves. Values Which Are Obvious Bargains.

'35 Dodge Special coach, $725
'35 Chevrolet, master de luxe coach $650
'34 Ford de luxe coupe R.S. $475
'32 Chevrolet Coach ... $375
'32 Ford tudor 4-cylinder, $350
'29 Ford Tudor $125
Ford stake truck, dual wheels $250
20 other makes and models priced from $50 to $850

Your present car taken as part payment—Balance on easy terms

J. J. DUFFUS CO.
24 Hour Service
Telephone 1760

USED CARS

'36 Dodge custom sedan, with trunk.
'36 Chevrolet de luxe sedan with trunk, heater and motor heater.
'35 Ford de luxe sedan.
'33 Chrysler coupe with rumble seat.
'32 Chevrolet coach.
'32 Plymouth coupe with rumble seat.
'31 Essex sedan.
'30 Chevrolet coupe.

All of these cars are reliable transportation.

LILLICO MOTORS
383 Water St.
Phone 362
Charlotte & Aylmer Sts.
Phone 3622

TO RENT

13 Miscellaneous 13

LARGE GARAGE, WILL HOLD 5 CARS. 482 McDonnel.

SEVEN-ROOM HOUSE, 6 AYLMER Street; rent, $30.00. 'Phone 343.

IF YOU WANT TO RENT A PASTURE Farm with running water, write Robins, Campbellford.

11X Apartments for Rent 11X

APARTMENT, 5 ROOMS, IMMEDIATE possession. 69 Hunter Street E. 'Phone 2065.

TWO - FOUR ROOMED, HEATED Apartments, Lower Floor, Furnished, Unfurnished; reasonable. 700 Water.

12 Rooms 12

UNFURNISHED ROOMS. 492 McDONnel Street.

TWO OR THREE UNFURNISHED Rooms. 516 Water Street.

BRIGHT BEDROOM, PRIVATE FAMily. 428 Aylmer.

LARGE ROOM, KITCHENETTE, SINK and Gas Stove. 37 Dennistoun Ave.

FURNISHED HEATED ROOM, CENtral, refined home. Write Box 102, Examiner.

WANTED

15 Miscellaneous 15

USED CANOE, GOOD CONDITION Write Box 136, Examiner.

BUSINESS GIRL WANTS BED-SITTING Room and Board, central. Write Box 107, Examiner.

TO RENT, SMALL HOUSE, AVAILABLE March 15. State price. Write Box 92, Examiner.

MAN TO INVEST IN NEW INDUSTRY for Peterborough. County on Patent article. $750.00 will give you Half-interest Partnership. Factory, 1305 Queen East, Toronto.

WANTED — LADY TO SHARE APARTment, Reasonable. Call 268 Charlotte Street.

SMALL COTTAGE, CHEMONG OR VIcinity for Season. State rent, Box 94, Examiner.

SMALL APARTMENT OR TWO ROOMS. Immediate possession or April 1st. Write Box 88, Examiner.

SCRAP— PAPER— METALS— IRON and Steel—Bags, etc. Peterborough Metal and Waste 'Phone 607.

LIVE POULTRY, M. KATZ. 'PHONE 684W.

OLD GOLD. PHILLIPS' DENTAL Laboratory, 404½ George Street.

WANTED—SMALL LAKESIDE FARM Write C. P. Price, Magnolia, Alta.

LIVE POULTRY, HIGHEST PRICES Florence, 37282.

BUILDING LOT, 45 FT. BY 150 FT. OR over, good garden soil. State location and lowest price to Box 83, Examiner.

THREE UNFURNISHED, HEATED Rooms, between Simcoe and Wolfe Streets, two adults. Write Box 85, Examiner.

18 Help Wanted (Female) 18

GIRL FOR HOUSEWORK; MUST BE capable. Apply 701 George, side door.

WOMAN FOR HOUSEWORK, NO OUTside work. W. Fred Fejis, Millbrook.

GIRL CLERK FOR GROCERY STORE Apply 534 Sherbrooke Street, after 4.30.

GIRL FOR HOUSEWORK, PART TIME. 141 Benson Avenue.

19 Help Wanted (Male) 19

GOVERNMENT JOBS — HARD TO GET. Be ready for Spring appointments. Free Booklet. The M C C. Civil Service Schools, Toronto, 10.

SALESMAN; CALLING ON THE Heating, Plumbing or Hardware Trades, to handle line of Heating Boilers, Plumbing Fixtures and supplies. Eastern Ontario, Oshawa to Cornwall. Commission. Write Box 81, Examiner.

MAN WANTED FOR PETERBOROUGH to handle high-grade line Teas, Coffees, Cocoa, Spices, Extracts, Medicinal Preparations direct to established users. Opening in Peterborough County also for Man with car. Write T. H. Ward Company, John South, Hamilton.

WANTED — BOY FOR FARM WORK, about 16. Write Box 100, Examiner.

19X Agents Wanted 19X

AGENTS WANTED TO SELL "THE House of Windsor," large book, nearly 400 pages, profusely illustrated. Edward VIII. and Life of George VI. Big demand. Large profits. Write for free sample book. Box 32, Dept. 20, Toronto A.

20 Employment Wanted 20

HOUSEKEEPING POSITION, CAPABLE of taking full charge. Write Box 91, Examiner.

WOMAN WANTS WORK BY DAY OR Week. Write Box 81, Examiner.

EXPERIENCED GIRL DESIRES HOUSEkeeping Position. Write Box 89, Examiner.

CANADIAN LEGION HAVE LISTS OF Competent Returned Men to fill Temporary or Permanent Positions. Give the ex-Soldiers a chance to work for you. 'Phone 141.

IMPORTANT!
IN MAILING REPLIES to Box Numbers at The Examiner, please put sufficient postage on the envelope to ensure the Box-holder getting them. Stamps are not necessary, of course, if left at the Office.

WHO CAN DO IT

22F Miscellaneous 22F

B. MILLIGAN, PAINTER AND PAPERhanger, 81 Park Street S.

JOSEPH H. GLASS—HORSE COLLARS, Harness and Repairs. Also Trusses for Rupture. 333 Water Street.

KEYS DUPLICATED — BADMINTON Restringing — Sale Combinations. John Buck, Charlotte Street.

D. HARDIE & SON
TENTS, AWNINGS,
AUTO TOPS
EVERYTHING IN CANVAS
409 PATTERSON ST. 'PHONE 3048

TOUR WATCH
Promptly and Skilfully Repaired. Moderate Prices. Guaranteed Work. ELSIE BENNETT GIFT SHOPPE.

23 Auto Repairs and Accessories 23

COAL OIL, 13c. DISTILLATE, 12c. Vulcanizing, Car Repairs. Guaranteed Service. Dawson's Service Station. 'Phone 1322.

DUNFORD'S GARAGE
BODY AND FENDER — REPAIR
BATTERIES, TIRES AND ANTI-FREEZE
425 WATER STREET. 'PHONE 3700

24 Cleaners and Dyers 24

TRY DEPENDABLE CLEANING. Cash and Carry. Dresses 75c, Coats 75c. Cleaned and Pressed. 211 Hunter Street.

CRAIG'S
CLEANING, PRESSING,
ALTERATIONS
HATS, COATS, SUITS, FUR COATS
CALLED FOR AND DELIVERED
'PHONE 71
175 SIMCOE

28 Moving and Storage 28

SHORT DISTANCES OR ANYWHERE in Canada or United States Covered. Padded Vans. Experienced Courteous Man. Apply, full particulars, M. Rawlinson Limited, 616 Yonge Street, Toronto.

BRADLEY'S CARTAGE 'PHONE 2237 All Goods Insured while in Transit P.C.V. license, 302 Aylmer Street.

31 Photographers 31

PORTRAIT AND COMMERCIAL PHOTOGRAPHS. PICTURE FRAMES REASONABLE PRICES. FRED GRIPPS' STUDIO NEXT GRAND OPERA. TEL. 3271

34 Radio Service 34

RADIO SERVICE
HAVE YOUR RADIO REPAIRED EXPERTLY AND PROMPTLY
McCANNAN RADIO-ELECTRICAL SUPPLIES STORE
140 SIMCOE STREET TEL. 61

WHY WAIT?
'PHONE 1534
FOR PROMPT, RELIABLE SERVICE
BROWN'S RADIO SERVICE
547 GEORGE ST. OPEN EVENINGS

$1.00
RADIO TUNE-UP SERVICE
Any Make of Radio.
All Repairs Guaranteed 3 Months.
Tel. 3123. Johnston's. Open Evenings

37 LOST 37

BLACK, WHITE AND TAN BEAGLE Hound. W. Thompson, 24 Brown Street. 'Phone 2141.

YELLOW COLLIE DOG, WITH CAVAN Dog Tag on collar. Reward. Charles Smith, Cavan.

WILL THE PARTY WHO FOUND WALlet, containing Sum of Money and Driver's License in Peterborough, please communicate with Norris Boases, Coe Hill. Reward of $10.00.

WIRE-HAIRED TERRIER, BLACK AND white. 'Phone 1339W.

FEARD ROSARY, NAME ON CRUCIFIX 'Phone 447J. Reward.

39 PERSONALS 39

TWO-WAY ACTION ON THE KIDneys, antiseptic and invigorating. Rumatabs attack the cause of Rheumatism, Sciatica, Lumbago. McDermid & Jury and Lynch's Drug Store.

MEN! GET VIGOR AT ONCE! NEW Ostrex Tonic Tablets contain raw oyster invigorators and other stimulants. One does pays up organs, glands. If not delighted, maker refunds few cents paid. Call, write McDermid & Jury Drug Store.

40 TAXI 40

ELITE TAXI (W. H. Miller). Telephone 182.

CAPITOL TAXI.
OUR SERVICE IS BEST.
OPP. CAPITOL THEATRE. TEL. 101

HARRY FINNIE
TAXI.
'PHONE 271.
COURTEOUS, PROMPT SERVICE.

PROFESSIONAL

41 Accountant 41

EDWARD HUMPAGE—Chartered Accountant. Auditor, 344 Water Street.

42 Insurance 42

HILL, WEDDELL & HILLS
Insurance In All Its Branches.
Lowest Rates with Adequate Security.
Also Government Bonds.
Enquiries Invited.
Established 1885. 'Phone 14

44 Lawyers 44

HON. G. H. GORDON, K.C. — Law Offices, 350-367 George Street. Appointments by Telephone — 2300 and 3201.

EMMETT F. SHEEHY—Canada Bonded Attorney. Loans. 287 George St.

BERNARD A. PARK, B.A. — Barrister, Solicitor, Notary Public. Money to Loan. 367A George Street. 'Phone 609.

JACOB LOW — Barrister, Solicitor Notary Public. Money to Loan on First Mortgages. 219 Hunter Street West, Peterborough, Ont. 'Phone 2248. Nights and Holidays 1027.

PECK, KERR & McELDERRY — Barristers and Solicitors, 413 Wolfe Street, Peterborough. Telephone 1956. F. A. Peck, K.C. P. D. Kerr K.C. V. J. McElderry K.C.

ALEXANDER L. ELLIOTT—Barrister Solicitor, Notary. Money to Loan. Kresge Building, 358 George Street, Peterborough. Telephones: Office 8 Residence 81.

47 Optometrists 47

CONSULT A. A. FOWLER, Phm B. Optometrist, about your Eyes. Glasses Fitted. Watch Repairs 'Phone 638.

M. J. ROCHE, R.O.
OPTOMETRIST
168 Charlotte Street. Tel. 423

MONEY TO LOAN

MORTGAGE LOANS, 5½%. APPLY to Miss Armstrong, c/o G. N. Gordon

AUTO LOANS

WE will lend you from $30 to $1,000; our service is not limited to salaried men—your car does not have to be fully paid for in order to get a loan from us. If your payments are too high, we will reduce them. Courteous, confidential service. An all-Canadian company.

CAMPBELL
AUTO FINANCE CO. LTD.
23 LOCATIONS IN ONTARIO.
Local Representative:
DIXON & HURLEY
393 Water Street 'Phone 498J

49 NOTICES 49

APPLICATION TO PARLIAMENT.

TAKE NOTICE, That at the present sittings of the Legislative Assembly of Ontario, application will be made by G. N. Gordon, a Ratepayer of the City of Peterborough, in the County of Peterborough, for an Act providing as follows:—

1. The Repeal of By-law Number 2801 of the Corporation of the City of Peterborough, and to declare null and void the Extension of Lease executed between the said Corporation, the Peterborough Utilities Commission, and the Canadian General Electric Company, Limited.

2. To declare null and void the Renewed Fixed Assessment created under By-law Number 3083 of the said Corporation in favour of the DeLaval Company Limited for a further period of ten years.

3. To declare null and void the Renewed Fixed Assessments created under By-law Number 3084 of the said Corporation in favour of the Canadian Raybestos Company Limited for a further period of ten years.

4. For the Annual Election by the general vote of the qualified Electors of the City of Peterborough, the Council, Board of Education, Commissioners of the Peterborough Utilities Commission and Commissioner of the Peterborough City Trust.

5. To authorize the said Corporation to expropriate with compensation Lands not exceeding 100 feet in width from Sherbrooke Street North to Murray Street between Aylmer and George Streets in the City of Peterborough.

DATED this 10th Day of February, 1937.

G. N. GORDON,
Applicant.

NOTICE

There Will Be No More Coupons Given After March 15.
Coupons Redeemable Until April 1st.
J. E. Demers, Grocer
387 George Street South.

49 NOTICES 49

NOTICE TO CREDITORS.

All Persons having CLAIMS against the Estate of the late HENRY GEORGE GOULD, late of City of Peterborough, Gentleman, Deceased, are hereby required to send same, verified with their names and addresses to J. Orias de Laplante, 361 Water Street, Peterborough, on or before the 17th Day of March, 1937.

TAKE NOTICE, That after the said date the Executor will proceed to distribute said Estate among those entitled thereto having regard only to Claims coming to my knowledge up to said date, and I will not be liable for said Estate to any person whose Claim I shall not have received up to said date.

J. ORIAS DE LAPLANTE,
Executor.

50 AUCTION SALES 50

FOR SUCCESSFUL AUCTION SALES Telephone 1417W J. H. Miles.

MILES' SALESROOM — THURSDAY, March 11th, at 1.30: Good Plain Chesterfield Suite, Stoves, Dressers, Tables, Chairs, Beds, Mattresses, Desks, etc.

AUCTION SALE — HOUSEHOLD FURniture, Consists of Six-Roomed House, including 7 Beach Six-hole Range, nearly new; also Complete Blacksmith Outfit and 3½ H.P. Gas Engine, the late J. H. Pallis, at Pallis's Corners, about nine miles East of City on Number Seven Highway, Tuesday, March 16th, at 1.30 p.m. Cash. J. H. Miles, Auctioneer, 454 George Street. 'Phone 1417W.

EDUCATION HEADS ONTARIO'S OUTLAY

Estimates Of $11,258,977 Tabled In Ordinary Expenditures Of Province

TORONTO, March 10 (CP).—Department of Education with $11,258,977.50, topped the spending departments of the Ontario Government in the estimate of ordinary expenditure tabled Tuesday by Premier Mitchell Hepburn. Grants to public and separate school education totalling $4,144,595.00 were provided.

Regular public and separate school grants will be $3,195,000.00 and assisted grants to schools requiring special help will take $50,000, it was estimated.

For Provincial subsidies towards medical and dental inspection in public, separate and secondary schools, $13,450.00 was provided.

For grants to high schools and collegiate institutes, including scholarships, $552,150.00 was provided. Vocational education grants were estimated at $1,316,500.00.

University grants were also provided in education estimates. University of Western Ontario, London, will receive $360,000 and the medical school of the same university $25,000 for training students at the hospital.

Queen's University, Kingston, will receive $278,000.

TRENT RIVER

News has been received here of the critical illness of Mr. Isaac Barlow at the home of his daughter, Mrs. Sam Cross of 760 Euclid Ave., Toronto. The aged gentleman of 86 years has been an annual visitor at "Cedar Nook," the summer home of Mr. and Mrs. Sam Cross at this resort.

Mrs. Thomas Wight of "Cedar Isle" had a birthday anniversary Monday.

Mr. Robert Carnrite and son Don spent the week-end at Toronto.

Mr. and Mrs. Roderick Barrie of Oakville were Sunday visitors with the former's brother, Mr. and Mrs. W. G. Barrie of Donegal.

Misses Madalen Menzies and Grace Johnston spent the week-end at the former's parental home at McGill Settlement.

Mr. and Mrs. Roger Lane of Stanwood were Monday visitors with Mr. and Mrs. James Longmuir and family.

Mr. and Mrs. Thomas K. Thompson and family and niece Miss Lyla English (of Norwood) were Sunday guests with Mr. and Mrs. William Merton, Norwood Road.

Mr. and Mrs. Frank Jenkins, daughter Clara and son Gordon of North School district were Sunday visitors with Mr. and Mrs. W. G. Barrie and family.

Hockey Notes

Trent River hockey team played Elgin at Norwood Monday night resulting in a score 5-3 favor of Trent River. Tuesday night Trent River played Westwood at Norwood for the Telford Cup, this ends the games for the season.

CHIBELLING SKUNKS.

RIMBEY, Alta. (C.P.). — Three baby skunks, adopted by a female cat on Reinhard Welch's farm and raised with the cat's kittens, have disappeared after getting free board for two months. The mother cat has been able to find them since.

HENRY —By Carl Anderson

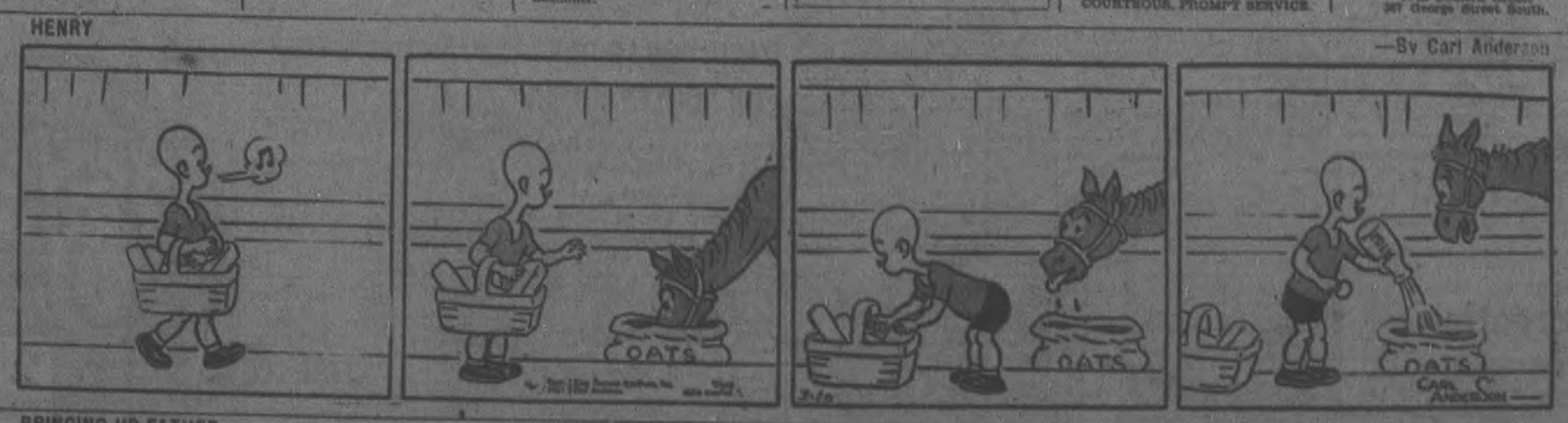

BRINGING UP FATHER —By George McManus

The Examiner
Classified
Advertising Index.

Accountants 41
Auction Sales 50
Auto Repairs and Accessories ... 23
Boarders Wanted 21
Building Supplies 31
Carpenters 31
Cement Work 31
Cleaners and Dyers 24
Contractors and Builders 31
Collections 24
Dental 43
Electrical 31
Employment Wanted 20
Florists 1
For Sale (Miscellaneous) 4
Fraud 49
Fuel for Sale 5
Funeral Directors 2
Hairdressers 32
Help Wanted (Male or Female) ... 19
Help Wanted (Female) 18
Help Wanted (Male) 19
Insurance 42
Jewellery Repairs 27
Lawyers 44
Legal Notices 49
Live Stock for Sale 7
Lost 37
Machinery 31
Moderning and Repair 31
Money to Loan 46
Monuments 2
Moving and Storage 28
Musical Instruction 48
Notices 49
Nursing 48
Optometrists 47
Painters and Decorators 31
Personals 39
Photographers 31
Piano and Organ Tuning 27
Plumbing and Heating 31
Poultry for Sale 6
Printing 4
Radio Service 34
Real Estate for Sale 8
Rooms to Rent 12
Rooms for Boarders to Rent 12
Summer Resorts 12
Swaps 3
Taxi 40
To Rent (Miscellaneous) 13
Used Cars 10
Wanted (Miscellaneous) 15
Watch Repairs 27
Who Can Do It 22F

NOW IS THE TIME TO MODERNIZE and REPAIR --- 3 YEARS TO PAY

You May Borrow Up to $2,000.00

Through the Government's

Home Improvement Plan

These Advertisers Will Help You MODERNIZE REPAIR - REMODEL

Decide Now to Have Your Home Improved

This Is All You Have to Do:

First

Check over your home from the viewpoint of a prospective buyer or tenant—What does it need to make it modern and more comfortable?

Second

Consult one of the contractors or supply houses listed in this column for an estimate of the cost. (There is no charge or obligation for this service.)

Third

Take your estimate to your bank for a low cost Modernization Loan repayable over 12 months or up to three years. Loans may be secured up to $2,000.00

HOME IMPROVEMENT

Contractors and Builders.

Free Estimates. No Obligation.
CHAS. K. HUFFMAN
311 Elias Street. Telephone 3269

Electrical.

Estimates Gladly Furnished
MILLER POWELL Co.
Electrical Contractors
429 George St. — Tel. 232

COMPLETE ELECTRICAL SERVICE
Electrical Fixtures
And Wiring Devices
GRANT & LOUCKS
418 George Street. Tel 798

PHONE 1403 - W GORDON HALL
Electric Wiring Floor Plugs Installed. Agent G.E. Hotpoint Ranges, etc.

Painters and Decorators.

STEWART FINNIE
61 Argyle Street Tel. 2333J

J. H. VANCE
PAINTING AND DECORATING
772 ATLACER STREET.

Plumbing and Heating.

FOR EXPERT PLUMBING AND HEATING REPAIRS & CONTRACTS See J. L. F. SMITH 372 Water Street

Let Us Quote On Your Paint Job With Lowe Bros. Paint.
P. H. J. MacPherson & Son. Tel. 936W

ADAMSON & DOBBIN
PLUMBING, HEATING, AND SHEET METAL WORK.
175 SIMCOE ST. PHONE 660

Cement Work.

M. BICKLER
62 Stewart St. — Tel. 2233J
Basement Floors, Foundations, Sidewalks, etc. Free Estimates

Building Supplies.

USE THE DOMINION LOAN PLAN TO PURCHASE QUALITY BUILDING MATERIALS
SCOTT COAL AND LUMBER
TEL. 1234

YOUR FREE COPY
Of The "101" Book of Home Improvements Gladly Mailed Upon Request.
THE PETERBOROUGH LUMBER CO. LTD.
189 Hunter St. W. Tel. 3100

BUILDING SUPPLIES.
HALLIDAY'S BOOK OF BUILDING Bargains offers large and diversified stock of Building Materials and a trained organization at your service. Phone for your copy at once. Get our low estimates on Building your New Home, Summer Cottage, Garage, Hardwood Flooring, etc., or Alteration Work. We Install Plumbing and Furnaces at a Big Saving. Prices are advancing; hurry! We assist you to obtain your Government Loan, or if preferred will Finance on Easy Terms. Local Sales Representative, 1088—Wm. J. Bull, 559 Downie.

Ordered by the government to return to work strikers in the petroleum fields of western Venezuela won a partial victory, lowest-paid men getting slight increases, but not what had been demanded.

The Examiner Classified Advertising Rates

Cash Rate:
1 Cent per Word or Figure per Insertion. Minimum Charge 15c

Charge Rate:
2 Cents per Word or Figure per Insertion. Minimum Charge 25c

Box Numbers:
One or more Consecutive Insertions 10c

Phone 1600:
We will call for your Advertisement and give you the low Cash Rate

Coming Events:
Per Word per Insertion 2½c
Minimum Charge 50c

Special Announcements.
Birth Announcements 50c
Engagement Announcements 50c
Marriage Announcements ... 50c
Death Notices 50c
Card of Thanks (up to 1 inch) 50c
In Memoriams (up to 2 inches) 75c
Over 2 inches (per inch extra) 50c
Legal, Municipal, Government, Auction Sales:
First insertion per agate line. 15c
Subsequent insertions 6c

Our Boarding House - with - Major Hoople

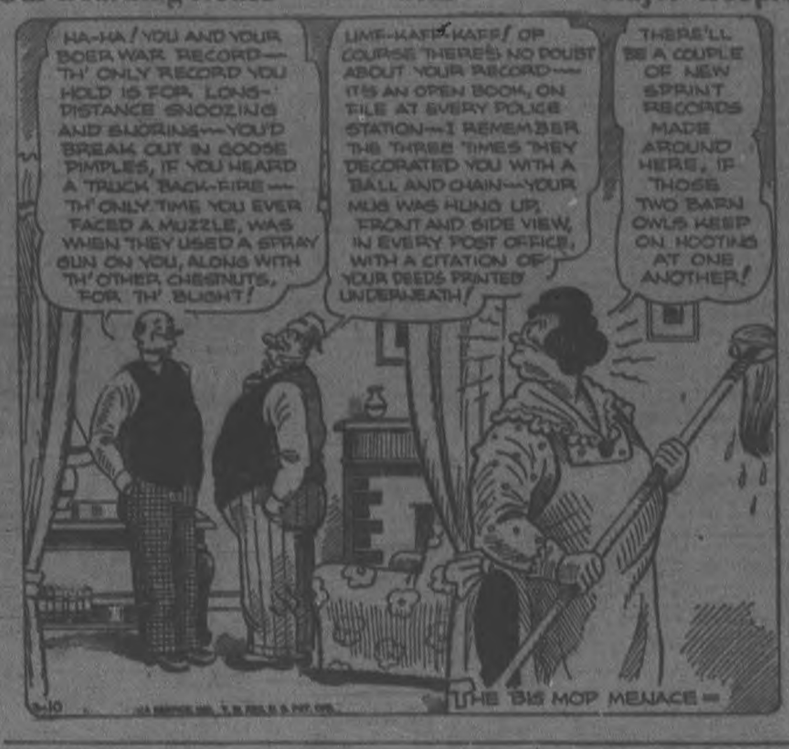

NOW TRY PUZZLE WORD CONTEST NO. 24

TWENTY-FIVE DOLLARS in Cash Prizes will be paid by The Examiner for solutions to this puzzle. There is no entry fee, but only Examiner Classified Ad forms may enter. Contract Advertisers are excepted.

Two entries are allowed for each 25c spent in the purchase of Examiner Classified Want-Ads. The coupons are good for ONE CONTEST OF THAT WEEK. On THIS FOLLOWING WEEK ONLY at prices in the purchase.

Entry fee MUST be attached to each entry made. Slips secured upon payment of Want-Ad coupons. Full details, rules and more clues are on sale today at to-day's Examiner. Solutions MUST reach Puzzle Contest Editor at The Examiner office by 4 p.m., Saturday, March 13. Results announced as soon as ascertained.

ACROSS:
1. Threefold
5. Sound
8. Leave out
10. Atmosphere
11. Negative
12. Belonging to it
13. Speak angrily
15. That is to say
16. Ancient Irish capital
17. Drink dispensary
18. African fly
20. Exist
21. Miners find it in crossword puzzles
24. Rough
25. Exclamation of contempt
26. Vehicle
31. Overlook pointedly
32. Preposition of location
33. European river
35. Salute
37. Period of time
40. Wan
41. Bring suit
43. Acting
46. Strike
47. Musicians should play the right ——

DOWN:
1. We feel this way after a hard day
2. Color
3. Recite repeatedly
4. Short for Elizabeth
5. Knight's title
6. Benito
7. Always
9. Dead, in French
10. Separatist
14. Label
15. Nice to recline on
22. Affectionate salute
23. Plural pronoun
24. Cook over a fire
25. Bay
26. Away from
27. Carried
28. Really precise
30. Parent
34. Expiate
36. Pass
38. Concerning
39. Blow
41. We do this to the bed
42. Street
44. Inside
45. Inert gas.
47. Proceed.

Additional Blanks May Be Secured From Classified Ad Dept.

I have read the rules and agree to abide by the decision of the judges.

NAME .....

ADDRESS .....

The Day That I Forget
By MARIE BLIZARD

(Continued from yesterday)

CHAPTER XI

SO THE sea dragon—the lonesome sea dragon—turned out to be Russell Bede, Caroline's brother and guest of honor.

This merry gentleman, burrowing his head under water, snorting and making a fine job of bashing his arms about, was the millionaire attraction for whom the party was being given.

To the right and to the left of him were evidences—most of them in $300 frocks—of entertainment being arranged for him and he was finding his fun sitting with three babies and a girl he thought was their governess in a little wading pool.

Janet suppressed a smile.

"Isn't it fun to be a guest of honor?" she asked.

He shook his head vociferously. "Not one darn bit," he said.

"What do you have to do?" she asked when he had come back from a brief recess, bearing ice cream cones for all of them.

He licked at the ice cream, catching the part that dribbled over the sides.

Janet thought: I always do go for the little boy side of man. He'll have me sorry for him in a minute.

He wiped the cream from his chin. "Well, when you're a guest of honor," he said enlighteningly "you're supposed to look smitten when a girl flutters eyelashes an inch long in your direction."

"Well," said Janet reasonably, "you could try, couldn't you?"

"I did," he said helplessly. "But I ask you, do I look like the smitten kind?"

Janet studied him gravely. "I don't know," she said at length. "You see I couldn't tell. I wouldn't have picked you out in a crowd to be a sea dragon but you've given a credible performance. You may be a man of diversified talents."

He shook his head. "Not enough for this party. Now if it were only one woman with super-colossal eyelashes I could manage it. But they're all like that."

He stopped and looked at her for a long minute. His voice was a little different when he added, "Except you."

Janet looked away hastily from that steady gaze.

"Now what do you think are your qualifications for a governess role?" she asked lightly.

"Ah, now we've got something! I can read almost everything in one syllable words. I excel as a polar bear, a wild lion, and I can juggle."

"And you make up excellent stories."

"That's right," he agreed. "Would you like me to tell you one?"

"Go on," she urged.

"Well...er...I...think you're the most attractive girl I've met here today in this bevy of beauties. Except that isn't a story. I mean it."

"Thank you," Janet answered lightly. "I think you're doing beautifully, but the children don't want that kind of a story. You'll have to do better than that if I'm to recommend you for a job."

"Perhaps we'd better get back to my qualities," he said. "I drive a car carefully, I order excellent dinners and I yearn to drive along a ribbon of road beside the sea."

"That has all the earmarks of an invitation and none of the necessary virtues for governess-ship," Janet answered.

"I keep getting confused. I was thinking of my night off. Or rather your night off."

"I don't have any," she answered demurely and got up.

She picked up her robe and slipped it over her shoulders.

The nursemaids had returned to their positions on the grassy bank.

Janet thought that his expression was as poignantly disappointed as those on the three little faces.

"I've got to go and dress," she said. "I have duties." Joel had promised to arrive at 6 and it was nearing the hour.

"All right Undine," he answered. "But I'm a persistent dragon. I'll seek you out and gobble you up some day when you haven't duties."

"He's a nice, nice person," Janet said to herself as she dressed.

She knew that later many of the girls would disappear and return for dancing dressed in satins and silks. She put on the same frock in which she had driven over. It was a tawny organdie, floor length and the exact shade of her hair. She tied a band of yellow ribbon around her hair and put on brown satin sandals.

She was pleasantly assailed when she strolled down the lawn.

"Janet Paynter, where have you been?" Caroline hailed her. "I've been looking all over for you. You haven't met Russell?"

Janet said she'd been playing with the children in the wading pool and, before she could add anything, someone had claimed Caroline's attention.

Someone brought Janet a cocktail and she was borne along with a group toward the playhouse.

All about her there was talk. "Marvelous party!"..."Hasn't Caroline done the most unique things?"..."Everybody is here!"..."Have you seen the magician?"

Janet said she hadn't and that she hadn't met the guest of honor.

"But you should. My dear, he's simply stunning."..."He owns a string of department stores or something."..."I think he's already got a crush on Tania."..."I haven't seen him around since early afternoon." They were all talking about him.

But Janet could see him nowhere. Perhaps the dragon hadn't been Russell Bede. The man she had met wasn't "simply stunning". He was attractive, he had a pleasant personality but he didn't fit the extravagant things Janet heard around her.

"I still haven't met the wonderful brother," she said when she found Caroline hours later.

"You will, Jan. Wouldn't it be like him to have to disappear in the middle of a party? He had to drive into town to meet some branch manager. But he'll be back later and I'll see that you meet him then. I think the blondes shared him off. Oh, Lord, there's my husband looking for me again. See you later."

Much later Russell Bede returned to the party given for him. With his hands thrust deep in the coat pockets of his dinner jacket, he wandered about the grounds lit by myriads of lights and Japanese lanterns. He was looking for someone.

She wasn't in the playhouse. She wasn't bowling and she wasn't watching the preview of Dion's picture in the private projection room. She wasn't in the bar, in the drawing room or in the library.

He wended his way slowly, escaping those who would detain him, toward the marquee where a Spanish orchestra was playing for dancing.

Perhaps he had been right, perhaps she was a governess. Except that governesses didn't leave their charges as abruptly as she had. And he didn't even know her name.

"Having a good time, pet?" Caroline came up to him where he stood at a post beside the orchestra. His glance was traveling over the dancers.

"What?" His attention was not for Caroline. Suddenly he grasped her arm. "Look, there, Caroline! The girl in the light brownish thing with a yellow ribbon in her hair!"

Caroline's surprised glance looked over the picture stars among her guests. "Who is she?"

"The only girl in Hollywood I've enjoyed meeting. I think she's the One Girl. There, that one...tell me her name quickly, Caroline."

"Why...why, Russ, that's Janet Paynter! She's Joel Paynter's wife."

His hand fell heavily away from her arm.

(To Be Continued)

FORD CONTRACT LET.

WINDSOR, Ont., Mar. 10—(CP)—In line with a three-year, $8,000,000 expansion program of the Ford Motor Company of Canada, Ltd., a $3,300,00 contract was let yesterday to Allan Construction Company, Ltd., Windsor, for a new 15-acre body and assembly plant. Terms of the contract call for fulfillment before next October 1, and work will start almost immediately.

Sciatica Relieved; Energy Regained

Tonic Way Drives Out Pain; Brings Health.

Try the tonic way to drive out that punishing, stabbing pain of sciatica that seems like a knife stab in your hip and thigh. Take PHOSFERINE first to help drive out the pain, and then to build up your nervous and physical energy so that life once more looks bright!

After testing only four doses of PHOSFERINE," writes Miss I. Bayles, Derby Street, London, "I was able to move about with ease, and I am glad to say I am now quite restored. On previous occasions PHOSFERINE has saved me from severe nerve pains and sleepless nights."

PHOSFERINE feeds your troubled nerves. It is concentrated nerve nourishment. As it does so, your general health is rapidly improved. You begin to eat better, and you sleep like a log at nights. Take this tonic way of escape from sciatica and rheumatic pain. Get PHOSFERINE from your druggist now. 2os. 6d. (5 times as much), $1.35 (8 times as much)—get this large economical size).

Bedtime Story
By HOWARD R. GARIS

UNCLE WIGGILY'S TREAT

Uncle Wiggily hopped up and down in the snow, for was so glad and happy. Also he shouted: "Whoop! Whoopsie! Loopie!"

"What's matter?" asked a snow bird—the same one who had cut the string when Uncle Wiggily was being carried away by the kite by the ha.

"Look at my back!" laughed the rabbit gentleman, still hopping about. "I thought the Bob Cat might have chewed and clawed my hat that blew down on his head. But he didn't. He left my hat right here and it isn't damaged at all. But now I really don't need it."

"Why?" asked the snow bird.

"Because I just bought a cap that keeps my ears warmer," said the funny uncle. "I'm in luck at finding my hat but I have even better luck. I'm going to make a treat."

"For whom?" asked the snow bird.

Treat for Squirrels

"For Johnnie and Billy Bushtail, the squirrels," said the rabbit. "Look at that big pile of hickory nuts."

Mr. Longears pointed to them. They were on the grass in a place where it had been clearest of snow—fine, large hickory nuts.

"What luck! What a treat for the squirrels!" laughed Mr. Longears.

"What's the matter?"

"And right where the Bob Cat was lying when my blown-away hat fell on him. I don't see how these hickory nuts could have been here all Winter without having been found by Johnnie or Billie."

"The nuts may have been here all Winter," said the bird, "but they were never in plain sight before. The Bob Cat did that for you."

"You say the Bob Cat put the nuts here for me?" asked Uncle Wiggily. "Nonsense! He would never do me a favor like that. Look how he kept my hat thinking when I came to get it he could greet me."

"Oh, I don't say he put these nuts here purposely for you," said the snow bird who was very clever. "But he uncovered them so now they are in plain sight for you."

"How?" asked Uncle Wiggily. "How can you tell?"

"By looking at the marks on the ground," said the snow bird. "Like a detective, you know. That's how they tell."

It Was Like This

"What do you think happened here to bring out the nuts?

"Well," said the bird, "it was like this. Those nuts fell off the tree in the Fall. Maybe some squirrels, other than Johnnie and Billie, gathered them and buried them. Then maybe they forgot about the nuts. Anyhow the Bob Cat was lying here when your hat blew on him. He waited thinking you would come and get it."

"Oh, now I understand!" laughed Uncle Wiggily. "And when I came and saw the Bad Chap and went softly away, letting him keep my hat, he was so angry, when he found he was fooled, that he clawed the ground."

"Exactly" laughed the bird. "He clawed the ground, uncovered the hickory nuts and left them there, as he couldn't eat them."

"And now I have the luck to find them and I'm going to give the squirrels a treat!" said Mr. Longears. "Hurray! I get back my old hat. I have a new cap and I find the nuts. Oh, what an adventure!"

He gathered the nuts in his old hat and, wearing his new warm cap, hopped to the tree house of the squirrels and gave them a fine treat of the nuts. Mrs. Bushtail made a pudding of some and others she baked in bread. So everybody was happy.

And if the roof doesn't come off the top of the house to go down cellar and have a cup of tea with the mice I'll tell you about Uncle Wiggily's little parking.

SEEK CANADIAN MARKET FOR AUSTRALIAN FRUIT

CANBERRA, Australia, March 10.—(CP)—Australian fruit growers today looked toward Canada as an expanding market for their products. Meeting with Canadian Trade Commissioner L. R. MacGregor, the Australian Canned Fruit Control Board decided to send a standard grade of canned fruit to the Canadian market (instead of the usual choice grade). If the experiment is successful 50,000 cases will be shipped. Canada consumes about 12,000 cases of the choice fruit yearly.

WORRIED BY BILLS YOU CAN'T PAY?

With a $50 to $500 LOAN

No endorsers
No embarrassment
No waiting

Enquire About Our NEW REDUCED COST

CENTRAL FINANCE CORPORATION
355 George Street
(2 doors North of Simcoe)
Phone: 1765

BRICK BRADFORD—And the Lord of Doom

by WILLIAM RITT and CLARENCE GRAY

MUGGS AND SKEETER

By WALLY BISHOP

TILLIE THE TOILER

—By Russ Westover

NORWOOD WOMAN CREATED FAMOUS GARDEN ON COAST

Mrs. Edith Stevenson Rutherford Of Nelson, B.C., Known To Many Nature Lovers

A PRESS COLUMNIST

Recognized as one of the foremost authorities on horticulture, and known as a columnist in "The Canadian Horticulturist," Mrs. Edith Stevenson Rutherford, native of Norwood, Ontario, died recently at "Peep O' Day" Ranch at Nelson, B. C.

Her husband, who survives, is a brother of Mrs. Benjamin Shortley and Mrs. L. Burch, both of this city.

"The Nelson Daily News" dated March 4, contains the following report relative to the death of Mrs. Rutherford.

"A famous 'mountain garden' known to governors-general, as well as a wide Canadian circle of nature lovers, was bereft of a gentle mistress when Mrs. Edith Stevenson Rutherford succumbed suddenly to a stroke at her home 'Peep O' Day' cottage on the north shore, at the age of 62 years. Women's organizations also lost an active worker and counsellor.

"Born in Norwood, Peterborough County, Edith Stevenson received her schooling there, and at eighteen became the bride of William Rutherford.

"In the spring of 1897 Mr. and Mrs. Rutherford moved to the west where Mr. Rutherford has been continuously in the drug business ever since. They built a house on Victoria street but soon acquired a small, partly cleared tract of land on the north shore, bearing a two-roomed cottage, and there they lived for nine months of the year. Mr. Rutherford served on the 1910 city council, and then moved out and made 'Peep O' Day' ranch, by then already acquiring fame as a garden, their year-round residence.

"In the years that followed Mrs. Rutherford developed the garden to a bower of beauty, following unskilled natural lines. Her writings started with a column she had in The Nelson Daily News—'Notes From a Mountain Garden', and extending to horticultural and gardening publications, made the garden famous. She received contributions of plants from every part of Canada, from many sections of the United States and from England, while every motor trip which she and her husband made about the district added new species to the wild flower section.

"Blooming trees and shrubs, creepers, rock plants, mosses, water plants, and many varieties of all the standard species known to the gardener were to be met at 'Peep O' Day' in profusion.

"For eleven years Mrs. Rutherford conducted a column 'The Spirit of the Garden' in the Canadian Horticulturist magazine, and was in constant requisition for articles on gardening in various publications of a like nature. As a result of her writings she had a "fan" mail and for years carried on correspondence with many friends whom she had gained through her columns but whom she had never met.

"For touring visitors 'Peep O' Day' ranch had been one of the beauty spots, and it had many distinguished visitors including Lord Byng of Vimy when governor-general. It was of course commercial and one of its developments was the seed business of the Mann-Rutherford Drug Company.

"Mrs. Rutherford was approached at various times on the subject of collecting her writings and having them published in book form, but she never acted on the suggestion.

"As a result of her proficiency as a gardener, Mrs. Rutherford was a regular judge at fall fairs of this section of the interior, for many years for the provincial department of agriculture.

"For many years she was president of The Nelson Horticultural Society, which was the modern expression of the Nelson Improvement Association, the organization that conducted the annual garden con-

Stomach Upsets, Dizzy?

IF you're troubled with stomach distress, gas, and have no appetite, there's nothing better than Dr. Pierce's Golden Medical Discovery. Mrs. John Blackmon, 3 Victoria St., Stratford, Ont., says: "Some years ago my health failed. I had weak and dizzy spells, would feel faint. And as all goes feeling most of the time, my digestion was poor and I was constipated. A neighbor recommended Dr. Pierce's Golden Medical Discovery and after taking it a short time the stomach upsets and constipation were relieving and I had no more dizzy or faint spells. My appetite improved and I gained in weight and in every other way." Now size, tabs. 50c.

LOW VITALITY MAY CAUSE 'FLU

Beware of widespread epidemic! Keep your system free from poisons that lower resistance.

Doctors agree that one of the greatest causes of 'flu is lowered resistance caused by accumulations of harmful body wastes and poisons. Don't take chances. Keep your system free from these harmful wastes and poisons by taking Fruit-a-tives (or Fruit-a-lax). Start right now too, because Fruit-a-tives, without worrying, without nausea, the properties of a pure sweet Canadian physician, contain extracts of fruits and herbs and act to stimulate the liver and help other vital organs to normal activity which relieves the flow of bile, cleanses the intestinal tract of harmful wastes and poisons, tend to purify the blood of poisons and acids. Guard against 'flu. Get your supply of Fruit-a-tives right now. Every druggist has them. Be sure you get only genuine "Fruit-a-tives".

Restless Nights - Pepless Days Take the Joy Out of Life

The potent cause lies in the hurried life we lead, in the extreme nervous tension and fever heat with which we follow in the pursuit of wealth, position and pleasure.

Late hours, want of necessary rest, excessive mental or physical exertion all put a strain on the system it is unable to withstand. No wonder then you pass restless nights and get up in the morning with no ambition to go about your daily tasks.

Take Milburn's H. & N. Pills and see what they will do for you.

Loyalist Reinforcements For Madrid

Here is a section of the troop train, with reinforcements for the defenders of Madrid, that left Barcelona recently. Men and women, fully armed and equipped, were sped to the former capital of Spain to help repel General Franco's invaders.

NEIGHBORS HONOR DEPARTING FAMILY

Presentation Made To Mr. And Mrs. Wright By South Monaghan Friends

SOUTH MONAGHAN, March 10.—Many of the friends and neighbors of Mr. and Mrs. John A. Wright gathered at their home recently to bid them farewell and wish them health and prosperity in their new sphere of life. The event of the evening was the presentation of a walnut chair and end table. Mr. McIntosh Bradshaw read the address and the gifts were presented by Mr. Arthur Brown and Mr. Thompson Huggins. Mr. Wright made a suitable reply on behalf of his wife and family.

Miss Mary Wright of the Public School staff of Toronto, who was invited home for the evening, spoke a few words, saying that she was glad to have had the opportunity of meeting the people of the community. Brief speeches were made by Mr. R. E. Anderson and Mr. William Bradshaw, referring to the high esteem in which Mr. Wright and his family were held; and Mr. John Willan, teacher at S.S. No. 3 School, where the younger members of the Wright family have attended, who referred to the high calibre of their standing as pupils and comrades. The singing of "For they are jolly good fellows," ended this part of the proceedings, and after a sumptuous lunch, dancing, which opened the evening, was resumed. The music was furnished by Messrs. Clifford Emberson and McIntosh Bradshaw, the former on the violin, the latter chordine on the guitar.

Those on the committee in charge of the happy gathering were Messrs. Arthur Brown, Thompson Huggins, and McIntosh Bradshaw.

NORTH SCHOOL

Sunday visitors with Mrs. W. Cross and family were: Mr. and Mrs. W. Duncan and son Walter, accompanied by Mrs. E. Sykes of Campbellford, Misses Lillian, Emma and Julia McLaughlin, Mr. and Mrs. E. Colby and son Billie, Messrs. Dean Baker and Lloyd Runnaw, also Douglas and Allan Baker.

Mr. Thomas Tyler and son have moved back to their home at Trent River.

Much sympathy is extended to Mrs. George McNeely on the sudden death of her brother, Mr. Harry Buchanan.

Mr. Howard Adam of Dummer is taking up residence on the Barrie farm here.

Miss Annie Buchanan of Blairton spent Sunday at her home here.

Mr. Ed. Williams of Ottawa spent Sunday with Mrs. O. Wiggins.

Mr. York Pumeroy of Havelock is spending a few days with his mother, Mrs. George Would.

Mr. Raye Peters of Havelock is spending a few days at the home of Mrs. George Wiggins.

Mr. and Mrs. Chas. McConnell spent one evening last week with Mr. and Mrs. Eugene McLaughlin and family.

Mr. Albert Elliott is able to be out again after being confined to his bed with a severe attack of the flu.

Work has been started on the new bridge over the Tara River near Pirvila, Yugoslavia, which when completed will be the highest in the Balkans, the highest point being 460 feet above the water.

test for which Mr. Justice W. A. Macdonald gave a beautiful trophy.

"During the war she was actively associated with the Canadian Red Cross Society and was active in the I.O.D.E., having served as Regent of Kolsanta Chapter of Nelson. One of her great services was in connection with Women's Institute work. For several years she did investigational work for the provincial government in regard to mother's allowances.

Youth Tries Death But Taste Is Enough

Tokyo, March 10.—(AP).

KANAME Okai, 25, an antique dealer hurled himself headlong into the seething sulphurous "crater of hell" on Mount Mihara to-day and then fought his way back to life after six hours within the roaring cauldron.

"I've gone through real hell twice over," the youth cried after his attempt at suicide, "now let me live!"

Okai was caught on an overhanging cliff midway down the pit where more than 2,000 have committed suicide. When he recovered he changed his mind about committing suicide and crawled to safety.

CAVAN

SILVER GIFT FOR MANVERS COUPLE

Mr. And Mrs. Elmer Rowan Surprised On 25th Wedding Anniversary

CAVAN, March 10.—On Friday evening Mr. and Mrs. David White, Elias White and Mrs. V. Rowan, motored to Manvers and were self-invited supper guests of Mr. and Mrs. Elmer Rowan.

It was the twenty-fifth anniversary of Mr. and Mrs. Rowan's wedding day. Their Cavan friends found them prepared to quietly celebrate the event with their own immediate family, Helen and Ralph.

A pretty wedding cake formed the centre piece for their table, and fowl and innumerable other good things formed the supper menu.

Mr. and Mrs. White presented them with a beautiful cabinet of silver, from his mother, Mrs. Rowan, and his brothers and sisters, who included Mrs. David White, Cavan; Mrs. Bell, Toronto; Mr. Fred H. Rowan, Peterborough and Mr. W. L. Rowan, Bethany. The beautiful gift was a complete surprise to the recipients who expressed grateful appreciation.

A happy social evening was enjoyed.

Joint Meeting Held

A joint meeting of the Cavan W. A. and W.M.S. was held at Mrs. Jas. Douglas' home on Thursday afternoon with nineteen ladies present. Mrs. J. W. Trumpour conducted the devotional period.

During the business session, conducted by the president of the W.A., Mrs. R. Matchett, reports were given by the various committees and officers. The visiting committee reported a number of calls made on the sick and shut-ins.

The treasurer reported $54.06 on hand. A flower committee, Mrs. Albert Tinney and Mrs. Harry Tinney, was appointed and the treasurer was asked to leave a deposit of five dollars with them to be used for flowers.

Mrs. R. A. Sutton gave an interesting collection of United Church notes gleaned from different sources.

It was decided to have a Fun Cake Social in the Sunday School rooms of the church on March 23rd, and a program of lantern slides on the life of Christ.

Mrs. Trumpour brought a message from the pastor asking if the W.A. would be willing to serve dinner if the Presbytery should accept an invitation, which he wished to extend to them, to meet in Cavan for their September meeting. The meeting expressed their willingness to do so.

Mrs. Snider and Miss Tinney were named as a committee to look at a stove offered for sale, and if pleased with it, to purchase it for the church kitchen.

W.M.S. Session

Mrs. Swain presided for the W.M.S. session.

Mrs. R. S. Staples was appointed the Herald for "Peace." Mrs. F. M. Staples for Canada, Mrs. Douglas for Japan, and Mrs. Perrin for Christian Stewardship and Finance.

Mrs. Staples read an article "The first woman Preacher in the United Church" soon to be ordained in Kelvington, Saskatchewan.

Mrs. Hunter read "Air Flying in China". Mrs. Douglas read a clipping on Japanese customs. Mrs. R. A. Sutton one on Nigeria, and Mrs. Seymour read "The Challenge of the Liquor Traffic." Mrs. Snider took up Chapter IV. of the Study Book "Pioneering in China is not easy."

It was voted that Mr. and Mrs. Trumpour should be requested to try to arrange with Miss M. Coote, Missionary on furlough, to address a W.M.S. Sunday service, in the near future.

PROPOSAL TO CUT CITY SOLICITOR'S SALARY DEFEATED

Belleville Aldermen Suggested Slash From $1,800 To $1,200 a Year

MAJORITY OPPOSED

BELLEVILLE, March 10.—Following heated discussion, a motion to reduce the salary of the city solicitor from $1,800 to $1,200 per year was defeated in a meeting of the city council Monday night. The proposed cut was sponsored by Alderman Matthew Kennedy and Ernest Baldree, each of whom protested against the solicitor receiving the "outlandish" salary in addition to a grant of $200 from the Hydro Commission each year.

In introducing the motion, Ald. Kennedy declared that Belleville taxes were already far too high. "The solicitor started with a salary of $1,000 and now we find that within two years his salary has jumped to $1,800. In addition to this, he receives $200 from the Hydro Commission," he declared.

Ald. Baldree declared that the present salary in his opinion was too high for "a part-time job." "If Mr. Collins was devoting his entire time to the job, the salary would be within reason, but I believe such a figure is outlandish for a part-time job." Ald Baldree declared.

Motion Lost 9 to 4

Ald. Burton Jennings pointed out the fact that solicitors in other centres were receiving approximately the same salaries. "In view of this fact, and the danger of introducing a fee system for our legal work, I am not in favor of penalizing our city solicitor," he declared.

Alderman Harry Greenleaf was in favor of discontinuing the hiring of a solicitor for the city. "Now that the Hydro Commission has taken over the city utilities, and has three or four departments, I think the commission should hire the solicitor. We could give him an extra grant such as he now receives from the Hydro, for any legal work we might need." When the motion was put to vote, the question lost by nine to four.

Transients Must Work

A bylaw authorizing the city to raise $1,200 per year for the Municipal Band was laid over when the question of giving instruments to the members after five years' service was raised. Under the proposed bylaw, any bandsman with the organization for five years would be entitled to his instrument at the end of that time, even if the instrument were purchased with money from the grant.

Ald. Baldree introduced a motion that all transients using the police station for sleeping be asked to work for their keep, and that no transients be sheltered unless willing to do any work in return for the same. The motion passed unanimously.

BENSFORT

On Friday evening, March 12, the Young People of Bensfort United Church are planning to hold an oyster supper in the basement of the church at 7 o'clock. A good program will be provided, by the young people.

Mr. and Mrs. Fred Perrin and daughter Jean visited Mr. and Mrs. J. Chambers of Otonabee on Friday. Little Jean Perrin celebrated her second birthday on Monday, March 8th.

Mr. Harold Nurse, Miss Lulu Nurse, Miss Elva Jewison, Mrs. Pearl Jewison, Mr. and Mrs. C. Barnard, Velma and Marilyn, recently visited Mr. and Mrs. George Nurse.

Misses Joan and Norma Pue visited Miss Gertrude Byers on Sunday.

Miss Geraldine Brown spent Sunday at the home of her parents.

On Sunday the regular church services were held in Bensfort United Church and Sunday School. Misses Betty Joan Bowman and Velma Barnard sang a duet "Hear the Pennies Dropping", during the Sunday School service.

Messrs. Harold Monorief, Tom Nurse and George Beebe were recent visitors to Barnia.

Mrs. James Finnie spent the

School Report

S.S. No. 4, BELMONT

Jr. V.—Keith Hart 66*.

Sr. IV.—Birdie Menzies 67, Donald Menzies 63.

Jr. IV.—Lois Hart 68, Earl Bullock 54.

Sr. III.—Donald Newton 68, Ronald Newton 62.

Jr. III.—Victor Newton 78, Ora Pedderick 61, Lila Davidson 50, Burrel Keating 39, Wilma Davidson 46, Gerald Toms*.

Jr. II.—Bernice Menzies 79, Donald Pollock 78, Gerald Newton 60.

Jr. I.—George Laur 81, Dorothy Davidson 61, Garnet Keating 52.

Sr. Pr.—Paul Cook 64.

Jr. Pr.—Gwenville Menzies 81, Jimmie Davidson*, Bobbie Hart*, Ferne Toms*.

* Absent for some tests.

Perfect attendance and punctuality for the month: Birdie Menzies, George Laur, Garnet Keating.

Verna M. Buchanan, teacher.

week-end in Peterborough.

Miss Florence Beebe of Peterborough visited Mr. and Mrs. George Beebe over the week-end.

CUT LICENSE FEES ON MOTOR TRUCKS NOVEMBER 1 NEXT

Hepburn Says Saving $1,000,000 To Owners Of Commercial Vehicles

ON 1938 PERMITS

TORONTO, March 10—(C.P.)—Commercial motor vehicle license fees will be reduced November 1 when 1938 permits will be available, Premier Mitchell Hepburn announced in his budget speech yesterday.

A flat reduction of 25 per cent will be made in fees for registration of all commercial motor vehicles and commercial trailers. It will mean a saving of approximately $1,000,000 to 80,000 operators of such vehicles.

"On October 15 of this year a complete survey will be made to decide to what degree we can put into effect a flat reduction of the license fees on passenger automobiles" the premier said.

Of the reduction in commercial vehicle fees, the premier said: "The reduction of operating expenses by a million dollars should provide a distinct impetus to business generally and will benefit particularly those engaged in farming and in small enterprises where the margin between profit and loss has been small. The farmers of Ontario have become increasingly dependent on the use of commercial trucks for the movement of their produce and livestock."

RECEIVES SILK DRESS AS PROMISED IN 1867

ADELAIDE, Australia, March 10—(CP)—Ninety-year-old Mrs. J. B. Curry had a new black dress to-day because a department store kept a promise made 70 years ago. Mrs. Curry was the first customer when the store opened in 1867 and was promised a frock, a red flannel petticoat, while stockings and a frilled pinafore. The management told her if she came back when she was 90 they would give her another gown. They did.

BONARLAW

Miss Iva Brown and Mr. Ray McLaren of Lonsdale visited friends at Bonarlaw over the week-end.

Mr. and Mrs. Cecil A. Baker of Stirling visited friends here on Sunday last.

Mrs. Stanley McIlroy received news of the death of her sister's husband, Mr. Robert Blackburn at Coy Hill, Saturday morning last.

J. Davidson loaded a car of hogs on Tuesday of this week.

Born—Saturday, March 6th, to Mr. and Mrs. Reg. McKeown, of Springbrook, a son.

CANADIAN DEPARTMENT STORES

Starts TOMORROW!

The Big Sale Event You've Been Waiting For!

OPENING HOUR SPECIALS

THURSDAY, FROM 9 TO 10 A.M. ONLY—NO C.O.D. PHONE ORDERS

EXTRA! MEN'S
Rayon Combinations
White rayon combs. Button down front and on shoulder style. Sizes 36 to 44. Garment .. 29
—Main Floor, C.D.S.

Clearance! Odds and Ends in
Children's Shoes
Calf or patent leather in oxford and strap styles. A few boots in the lot. Sizes 2 to 10 in the group. 9 A.M. Special, pair 89
—Main Floor, C.D.S.

Tiny Toddlers' Cotton
Print Dresses
Dainty styles in red, blue and green cotton print.
Sizes 1 to 3 years ..... 2 for .59
Sizes 3 to 6 years ..... 2 for .69
—2nd Floor, C.D.S.

27" WIDE WHITE
Flannelette, yard .9
—Main Floor, C.D.S.

REGULAR WONDER SOFT
KOTEX, 3 boxes .53
—Main Floor, C.D.S.

Cotton Print. Sizes 32 to 44
Housefrocks, each .39
—2nd Floor, C.D.S.

Hardwood—Spring Style 6 doz.
Clothespins, in a box .15
—Basement, C.D.S.

SPECIAL THREE-DAY SALE FEATURE!

VENETIAN WINDOW SHADES

Made from selected kiln dried wood slats. Equipped with slat-tilting device and automatic lift stop and rust-proof cadium plated hardware. They come in ivory only with grey tapes. Each shade packed individually in a carton.

3.95 to 5.55

23" to 26" by 65" long 3.95	27" to 29" by 72" long 5.10
27" to 29" by 65" long 4.50	30" to 36" by 72" long 5.55
30" to 36" by 65" long 4.95	

—2nd Floor, C.D.S.

Our prices are generally as low or lower than regular prices elsewhere.

C.D.S. GROCETERIA

'PHONE 3000 WE DELIVER

RUMP Roast .... lb. .12	(SPECIAL BLEND) Tea ..... lb. .38	DELIGHT 7 lb. bag Pastry Flour. .26	NEW BUNCH Carrots 7
MEALED Rolls ..... lb. .17	CAMAY 3 CAKES Toilet Soap .. .9	SUN-RISA Cereal . pkg. .23	Cabbage 2 lbs. .9
CORNED BRAISED Beef ..... lb. .15	YELLOW Sugar . . 5 lbs. .25	SOAP Chips . . 2 lbs. .15	Lettuce . each .8
			CHOICE MEDIUM 4 Per Grapefruit . . .25

CANADIAN DEPARTMENT STORES

THE WEATHER
Partly cloudy; some milder to-night and Friday; probably light snow.
Sun.—Rises, 6.50 a.m.; Sets, 6.19 p.m.

The Peterborough Examiner

HOME EDITION

VOL. LXXVIII, No. 59 — PETERBOROUGH, THURSDAY, MARCH 11, 1937 — PRICE THREE CENTS

U.S. FIRMS PLAN 10,000,000 ONTARIO EXPANSION

TOURIST BODY ASKS 2 MILLION FOR GAME, FISH

Claim Visitors Bring 100 Million To Ontario, Much Of It Going To Government

300 MORE WARDENS

Stress Observing Of Laws Rather Than Prosecute—Suggest Liquor Board Give Million

TORONTO, March 11 (CP)—Ontario legislature should appropriate $2,000,000 for protection and propagation of game and fish in Ontario, the fish and game committee was told today in a resolution submitted to it by the Ontario Tourist Trade Association.

"We feel we have a perfect right to ask this amount," said E. L. Hughes, North Bay, presenting the resolution. He said $100,000,000 a year was spent by tourists in Ontario and the government received much of it in profits to the Liquor Control Board, hunting and fishing licenses, gasoline tax and by other ways. The Liquor Board should pay a million a year to aid tourist traffic, he said. Another resolution asked 300 more game wardens be employed in Northern Ontario — for purpose of seeing the laws were observed rather than prosecutions.

Provincial Secretary Harry Nixon said the government proposed to issue buttons with each hunting license this fall. A hunter would not be able to say he had forgotten to carry his license.

No Pheasants In Halton

Henry Nicholson, Lincoln County, opposed the proposal to license commercial raising of pheasants. They would be bootlegged, Jack Griffith, Halton County, said there were no pheasants left in his district. Poachers had used traps, hooks and lines to get them. Griffith was a game warden until two years ago.

Mr. Nixon asked the Halton game warden if Griffith's statement was correct. He said they were not. 'There were plenty of pheasants in some sections of Halton.

George Challies, (Dundas), former Provincial Secretary, protested it was unusual to hear game wardens in rebuttal of evidence given the committee.

"Not at all," said Mr. Nixon. "You just want to make carnal of the charges."

"We ought to grant the $2,000,000 now that we have balanced this mythical budget," remarked Fraser Hunter, (Lib., Toronto St. Patrick's).

"Is it the budget is mythical or the balance?" asked Mr. Nixon.

CABINET OFFICES FOR BRUCE, SMUTS?

Chamberlain On Succeeding Baldwin Expected To Include Dominion Statesman

LONDON, March 11.—(CP Cable)—The Daily Mail said today that when Neville Chamberlain becomes prime minister he may include among his cabinet ministers a Dominion statesman as a representative of the Empire.

Stanley Bruce, Australian high commissioner in London, and General Jan Smuts of South Africa were mentioned as likely possibilities. The new minister, the Daily Mail said, would probably become chairman of an imperial defence board, to which Dominion representatives would be appointed to take a share in the formation of Empire defence strategy.

"Imperial questions of trade and defence are assuming increasing importance in the government's eyes and it is understood the defence board idea is to be discussed at the imperial conference," the newspaper said. "The defence board would have broader powers than the present committee on imperial defence."

SALESMAN SENTENCED

Kirkland Lake Traveller Convicted On Unlawful Wounding Charge

HAILEYBURY, Ont., March 11.—(CP)—Abraham K. (Harry) Ansara, Kirkland Lake salesman, today was sentenced to four years in Kingston penitentiary following his conviction yesterday by a supreme court jury of wounding with intent to cause grievous bodily harm. Acquitted on a charge of shooting with intent to murder, Ansara was found guilty of the two other charges, and received an additional two years on the illegal possession of firearms charge, with sentence to run concurrently.

STEAMSHIP SINKS

Efforts To Rescue Cargo Of Stricken Delia Off Newfoundland Fail.

ST. JOHN'S, Newfoundland, Mar. 11 (CP Cable)—The Halifax steamship Delia, abandoned in an ice pack four days ago, sank off Dyook Point in Trepassey Bay today, a few hours before the Newfoundland government steamship Sagona arrived to aid her.

Captain John Renouf of Halifax and his crew of 13 escaped to shore Monday night after the crushing ice had stove in her bow and water rushed into the hold of the 1,367-ton freighter.

Britain Orders 148 New Ships For Her Fleet

Hoare Asks 550 Millions To Assure Motherland Being Prepared On Sea

Admiralty Chief Is Emphatic There Can Be No Rivalry With United States

AIR DANGER MINIMIZED

New Battleships Of Latest Design Selected Only After Exhaustive Test

By George Hambleton
(Canadian Press Staff Writer.)

LONDON, March 11.—(CP Cable)—"We must have a fleet," Sir Samuel Hoare, first lord of the admiralty, declared in the House of Commons this afternoon, "strong enough to carry out its responsibilities in both the eastern and western hemisphere."

Sir Samuel was introducing the naval estimates for 1937, which provide for an expenditure of £110,000,000 and a construction program of 60 new ships.

The first lord frankly recognized it was a huge program, yet he was hopeful that an unregulated race in naval armaments still could be prevented. He was emphatic that "now and henceforth there can be no rivalry between the American and British navies."

148 Ships Under Way.

Following immediately on the 1936 program, Sir Samuel continued, Britain at the end of 1937 would have under construction "the remarkable number of 148 new ships, including five capital ships, four aircraft carriers and 17 cruisers."

Never since the years before 1914 had Britain had two such annual programs in peace time. From one point of view it was a huge program; from another it was reasonable. Its very size was the measure of past deficiencies. The new factor was not the need of a new policy but the need of making effective the old essential policy with the least possible delay.

Hoare dealt with three questions. Firstly, was Britain building the right kind of fleet for new world conditions? Secondly, what was the naval policy behind the construction program? Thirdly, what was likely to be the future of naval armaments?

He proceeded that the "wild claims of fanatics that air power has destroyed sea power have been swallowed up in the element from which they came." Today every sensible student of defence problems realised the interdependence of sea and air power. The days were forever passed when the air force and the navy looked suspiciously at any increase in each other's strength.

No Guesswork Or Copying

There would be no guesswork in the construction of new ships. Least of all would there be any slavish copying of old models or foreign types. For the new battleships there had been no less than 18 designs before the final designs were accepted. Full scale and small scale experiments of the most secret kind had been carried out with every type of explosive upon every kind of strength and construction of material.

"There is not a ship in this program which will not bear evidence of this concentration upon the problems of the new world," Sir Samuel declared.

The danger of air attack would be met by the fullest use of air power itself and the production of anti-

(Continued on Page 9)

Citizen Mourned

DR. M. A. MORRISON.

Prominent citizen and dentist who died at his home on Wednesday night after a few hours illness.

EMPIRE DEFENCE PRINCIPAL TOPIC IMPERIAL PARLEY

Constitutional Questions, Trade, Shipping, Air Communications Also On List

OPENS ON MAY 14

OTTAWA, March 11—(CP)—Empire defence is placed foremost on the agenda of the Imperial Conference to open in London on May 14, two days after Coronation of King George VI.

The agenda was made public today in Ottawa and other Dominion capitals simultaneously with its delivery in Parliament at Westminster.

Other main divisions of topics for consideration are constitutional questions and trade, shipping and air communications.

Hope is expressed in the agenda there will be an opportunity to discuss empire migration.

Questions arising out of Ottawa trade agreements will be dealt with in separate meetings between individual governments and apart from the Imperial Conference itself.

Preparatory work is to be done by officials on constitutional questions prior to the opening of the conference. Questions of international status of members of the Commonwealth, treaty procedure, channels of communication and problems of nationality will be considered under this division.

The general situation respecting foreign affairs and defence will be dealt with as well as relevant questions of less general character.

Empire Trade

The progress of Empire trade will

(Continued on Page 11)

Sunspots Greater Than In '29 Likely To Bring Rainy Summer

Certain To Affect Weather And Radio, Experts Say After Peering Into Space

"BLACK WHIRLWINDS"

By Howard W. Blakeslee
(Associated Press Sports Editor.)

NEW YORK, March 11 (A.P.).—Sunspots surpassing in size, number and violence those of 1929, the summer when unprecedented rains flooded the western dust bowl, are predicted for this coming summer.

Already the spots, seen through the world's largest telescope at Mt. Wilson, California, exceed the 1929 average. They total now about a dozen daily, and will fair to set a record for the present century.

It is certain they will affect weather and radio directly. Further mystery of their indirect effects may be partly solved before the summer is over.

Present spots lie in two broad bands across the sun's face, each corresponding roughly to the temperate zones of earth. Their sizes range from centimeters to black fields larger than the whole earth.

Position a Mystery.

The reason for their position is a mystery astronomers would like to fathom. Only during the "maximum sunspot cycle" as at present are they seen in the "temperate" zones. In the "minimum cycle," when there are few, the spots gather in a belt near the sun's equator.

They are whirlwinds. But they whirl in the opposite direction now from that of "minimum" spots, near the Equator.

Their driving force appears to be electrical and magnetic. They are black because their light is ultra-violet rays, which have far more energy and destructive power on atoms than heat.

Spun spots have been traced back 30,000 years, in 11 cycles, through tree ring changes due to greater or less rainfall, and gravel deposits due to melting glaciers.

They cause increased radio static, and are accompanied, near their edges, by bright flares of light, which cause short-wave radio to fade for 10 minutes to half an hour. Their cycles affect weather, crops, and comfort.

Wages totalling $80,000,000 were paid last year to the 79,000 subway, street car and bus employees of London.

Fire Got Too Hot So He Jumps 60 Feet

Oklahoma City, March 11 (AP)

OVID Carter, 21, jumped 60 feet from a burning oil derrick yesterday, landed in a near-by roadway, rolled over a couple of times, then stood up and said:

"I saw the fire and I had to do something—so I just let go and jumped."

His injuries were slight.

Stalled Motorist Stages Strike

His car stuck in the mud a half block from his home, an indignant Joliet, Ill., citizen, Frank Peterlin, vows to sit it out if it takes all spring, until the street commissioner does something about the situation. He says his car has been stuck 31 times on that very street, costing him $62 in towing bills. Now he's good and sore.

Blind 'Menace To Society' Sent To Prison 10 Years

Record Shows Accused Been In, Out Of Jails, Penitentiaries, Chain Gangs Of Two Countries

18 YEARS' WAR ON SOCIETY

BRANTFORD, Ont., March 11 (C.P.).—William Holder, blind man termed by Mr. Justice Nicol Jeffrey "a menace to society" was sentenced to-day to 10 years in Kingston Penitentiary.

Holder pleaded guilty on Tuesday to "shooting with intent to injure" a Hamilton taxi driver several years ago. The charge had been reduced from "shooting with intent to kill" to which accused pleaded not guilty. "Such a crime would mean a life term," said Justice Jeffrey.

Holder has gone blind since his recent arrest, his counsel told the court. The accused has a long criminal record which was read to the court. He escaped to United States after shooting the taxi driver who had brought him here from Hamilton, served time in a Georgia chain gang, and a U.S. Federal penitentiary, and escaped when previously brought back for trial on the shooting charge.

Mr. Justice Jeffrey read over Holder's record, which started back in 1919 and from then until now he has had sentences in jails, penitentiaries and chain gangs amounting to more than 23 years, in less than 18 years.

Appalling Performances.

"Your record is simply appalling," Mr. Justice Jeffrey said. "You have waged war on society from 1919, both in Canada and across the border, and now the society that you have waged war on will have to keep you. I have consulted with Dr. G. E. Verity, and he informs me that you are comparatively blind, with little or no chance of recovery, but I am not going to give you a short sentence, because if you ever did recover your eyesight you would again be free to wage war on society.

"I sentence you to ten years in Kingston Penitentiary where you will be fed, clothed and receive medical attention. I will also make a report of your condition to the executive, and if they wish to show any clemency, then it will be their responsibility, and not mine."

QUEBEC TO CO-OPERATE

QUEBEC, March 11 (C.P.).—The Province of Quebec will co-operate with Ontario in framing a minimum wage law for male workers, Hon. William Tremblay, Minister of Labor, said to-day.

Jurywoman Is Jailed For Getting Drunk

Los Angeles, March 11 (AP)

SUPERIOR Judge Frank M. Smith sentenced Jurywoman Mary E. Pletiner, 45, yesterday to five days in jail and fined her $100 for contempt of court on a charge she was intoxicated during jury deliberations yesterday in the Helen Wills Love murder case. Mrs. Love was convicted of second degree murder for shooting the man she claimed as her secret husband, Harry A. Love, broker.

HULL ORDERS U.S. ENVOY TO PROTEST GERMAN ATTACKS

Says Washington Amazed At Fierceness Of Press Statements In Berlin

LAGUARDIA AFFAIR

WASHINGTON, March 11 (AP)—Secretary of State Hull today instructed United States Ambassador William E. Dodd at Berlin to make vigorous representations to the German foreign office concerning recent articles appearing in the German press about the United States.

The Secretary of State recently apologized formally to the German embassy here for remarks made by Mayor Fiorello H. La Guardia of New York in which La Guardia referred to Chancellor Hitler as a "brown shirted fanatic."

La Guardia's statements made before the American Jewish Congress, evoked a deluge of criticism from the German press in which La Guardia not only was attacked but United States institutions and Jewish women also were flayed.

This press campaign was called to Secretary Hull's attention by Mrs. Stephen S. Wise, wife of the noted Jewish rabbi and chairman of the women's section of the American Jewish Congress.

Small Boy Pulled Out Of Otonabee Little The Worse For His Cold Dip

Badly scared, but otherwise apparently little the worse for his adventure, 6-year-old Garry Jones, son of Mr. and Mrs. Eric Jones, 604 Young street, North Monaghan, was unable to provide the name of the lad who rescued him from certain drowning in the icy waters of the Otonabee River this (Thursday) morning.

Mrs. Jones, whose husband is a local "soccer" footballer declared her two lads, Garry 6, and Bennie 4, had given her different versions of the circumstances which led up to the former falling off Rye's wharf into the river around half-past ten o'clock this morning.

Expressing her gratitude for the prompt action of the rescuer, described as a lad of about fourteen years of age, but otherwise unidentified, Mrs. Jones stated both children came home in a very frightened state.

Addressing the little red-headed lad who was smuggled between the blankets in his tiny white cot, a reported asked: "Who got you out of the water, Garry?"

"A big boy and Bennie," he replied.

"Yes," Bennie agreed, "I helped to get him out. I pulled him by the collar and he was awfully heavy."

At the time of the mishap, the two lads stated they were playing on the wharf with Roy and Thomas Douglas.

ILL FEW HOURS DR. MORRISON DIES IN CITY

One Of Peterborough's Most Prominent Citizens For 46 Years

BORN IN HURON COUNTY

Served Several Terms As Alderman And For Years On School Board

Taken suddenly by a stroke after an illness of a few hours, Dr. Matthew Albert Morrison, prominent Peterborough dentist, died at his home, 452 Hunter street, early last evening. He was 68 years of age.

Believed to be in fair health, he was in attendance at his practice up to Tuesday this week, when he complained of feeling ill and walked home to take to his bed. No serious alarm was caused by his condition until unexpectedly he suffered a cerebral hemorrhage shortly after 7 o'clock Wednesday evening and died within a few minutes.

In many community circles his passing will be mourned. Not alone was he known as a leading member of the Ontario dental profession, but was active at one time or another during 44 years' residence in this city in many public interests and activities. He was an outstanding worker in Trinity United Church. At different times he served on the City Council and on the Board of Education and as chairman of the Peterborough Liquor License Board which was in authority here before O.T.A. days. He was particularly prominent in the Masonic Order. Long active as a worker in the interests of the Liberal-Conservative Association here.

Dr. Morrison was born in the township of Howick, Huron county, son of the late Andrew Morrison and Margaret Williamson. He obtained his early education at the Walton Public school, the Seaforth Collegiate Institute and the Goderich Model School. He obtained a Doctor of Dental Surgery degree from Trinity College and was later awarded L.D.S. and M.D.S. degrees by the Royal College of Dental Surgery, graduating in 1892.

On June 16, 1890, he came to this city to commence his lengthy practice which he continued to the present. Immediately he took in community affairs an interest which spread to many diverse fields in subsequent years.

Elected to City Council.

In 1903 he was elected to the City Council and retained his seat to serve in 1904 and 1905. He turned his attention to the Board of Education in 1906 and was elected to a seat which he retained until 1915. In the years 1914 and 1915, he was chairman of the Board. Of note in his work in the educational field was his chairmanship of the committee which had charge of the construction of the Collegiate Institute and the Queen Mary and King George public schools.

Dental Surgeon of 33rd

His career in dentistry was one of distinction. He was a member from District No. 2 on the Board of Directors of the Royal College of Dental Surgeons from 1913 to 1922 and was president of the Board in 1922 and 1923. Long a member of the Peterborough Dental Association, he served a term as president. While the 33rd Battalion was recruiting, he was dental surgeon to the unit with the rank of lieutenant.

One of Dr. Morrison's leading interests was the work of Trinity United Church. During 20 years he was secretary of the Trustee Board and for many years also was secretary of the Quarterly Official

(Continued on Page 11)

Harassed By Strikes, See Province Haven For Export Business

Like Province's Program For Industrial Peace Says Hepburn

ADD TO PRESENT PLANTS

Troubles Across Border Giving Canada Great Opportunity Abroad

TORONTO, March 11—(C.P.)—Two huge United States manufacturing corporations, with subsidiaries in Canada, have indicated to the Ontario government intention to spend $40,000,000 on plant expansions in order to take care of the manufacture of goods for export to world markets now being handled by the parent U.S. firms.

Premier Mitchell Hepburn made this announcement to-day after receiving a deputation from the Canadian Manufacturers' Association which endorsed the principle of the Minimum Wage Bill for men now before the Legislature.

Mr. Hepburn said the two U.S. corporations have been harassed by sit-down strikes and other labor troubles and believed the Ontario Government's program for industrial peace would enable manufacture of their goods to be carried on peaceably in Ontario.

On the manufacturers' deputation were J. E. Walsh, general manager; C. F. Sifferet, general secretary; J. M. McIntosh, secretary Ontario division; R. W. MacDonnell, counsel.

"The deputation said it could not speak formally for the association in respect to the Minimum Wage Bill until after the annual meeting of the association," said Mr. Hepburn.

"But as individuals who have been in touch with a large number of manufacturers they are hearty in accord with the measure and anxious to do their part in maintaining industrial peace in Ontario.

Mr. Hepburn said the deputation raised two minor objections to the bill and the government would give them consideration. His statement continued:

Boon to Business.

"I pointed out the Government was appreciative of the attitude taken by the members of the delegation and that the legislation would probably do a good deal to help Canada capture export markets.

"No one can foresee how long European purchasers can continue at their present rate, but while they do, Canada's chief competitor will be the United States which just now is harassed by the worst labor troubles in its history. The manufacturers in Ontario want to co-operate with us to take advantage of the situation to maintain industrial harmony.

"There is no reason why these U.S. subsidiary plants in Canada cannot take care of the export trade now being handled by the U.S. plants. Several manufacturers with international institutions have assured the Government of their intention to expand Canadian plants for this purpose.

"Canadian people will be well advised to study the situation and do all they can to aid peaceful solutions of industrial problems rather than resort to the illegal violent methods now being pursued in the United States.

"There never was a greater opportunity for us to capture export markets.

"The heads of two international companies have indicated to me plans for the expenditure of $10,000,000 to take care of export business handled by their U.S. plants up to now.

"The manufacturers' deputation praised the operation of the Industrial Standards Act, and it will do its share to keep Ontario busy.

"I want to commend the manufacturers most highly on the attitude they have taken and their willingness to co-operate."

Harassed By Strikes, Lawyer Passes

BERNARD E. PARK

Peterborough lawyer who died very suddenly on Wednesday after three days illness with pneumonia.

LABOR MEN ASK CROLL TO AMEND NEW WAGE BILL

Want Rate Based On Cost Of Living By Federal Standards—And Only Year At Time

INCREASED PENALTIES

TORONTO, March 11. — (CP) — Hon. David Croll, Ontario Minister of Labor, today promised consideration to amendments suggested by a delegation of the Toronto District Trades and Labor Council for the minimum wage bill for men which the minister has introduced in the legislature.

The amendments include:

That the proposed industrial and labor board be composed of two employers, two representatives of labor and a representative of the government.

That before an order may be put into effect a public conference must be called of employers and employees by freely chosen representatives as defined under the Industrial Standards Act.

That minimum wages must be based on the cost of living according to the standards of the federal government.

All orders fixing wages must be for a period of 12 months and no longer.

That trade advisory boards be appointed with three from each trade.

That workers be protected from intimidation by making it an offence to discharge any employee for activity in assisting and promoting the making of a minimum wage order.

That the penalty for non-observance of the act be increased from the proposed $10 to a substantial amount.

Australia is decreasing its income taxes payable by individuals.

Lindsay Girl Hockey Squad Stage 'Sit-Down' For The Fans

Squat On Ice When Ordered Off After Using Up Time "Primping" In Dressing-Room

IGNORE COAXING, BOOS

LINDSAY, Ont., March 11—(CP)—Lindsay sport fans witnessed their first sit-down strike last night at the local arena. It occurred when two girls' hockey teams, the St. Paul Anglicans and the Uniteds of the Lindsay Church League became dissatisfied with referee rulings and protested by monopolizing the ice with a "sit-down" from which action they refused to budge. It happened following a 0-0 score in the play-off series.

The girls had played the first game of the evening, after which the Peterborough Colts and the Lindsay Midgets were to meet. The Lindsay-Peterborough game was started on schedule and the girls were informed that they could come on during the rest period for the Lindsay-Peterborough game and attempt to break the tie. They lost so much time "primping up" in the dressing room that there was no time left, so when they got on the ice they were ordered off without having an opportunity to play.

The girls were having none of it. There was a huddle and the two teams joined forces and sat down in a big circle at centre ice.

Pleading and coaxing by officials and boos from the waiting audience failed to have any effect. The sit-down was on in earnest.

It was only when the bell finally rang and the Lindsay-Peterborough rounds took the ice in play that

ONE SHOT COSTS $20

Lad Practicing With Rifle Kills A Pig.

SIMCOE, Ont., March 11 (CP)—Practicing marksmanship with a rifle proved expensive for Harry McGregor, 16, of nearby South Walsingham. He was ordered by court to pay Peter Staley $20 for shooting a pig belonging to Staley and was fined $1 and costs.

---

game, sit-down or no sit-down, that they called off their strike and reluctantly made their way to the boards.

TOT DIES OF BURNS

Clothes Ignite While Playing Before Fireplace.

TORONTO, March 11 (C.P.).—Marlene Fong, 4½, died last night in hospital a few hours after her clothing caught fire as she played with papers in front of an open fireplace. The child was alone with two younger sisters, and unable to help her to put out the flames.

She ran into the street and before a policeman and passersby could extinguish the fire the clothing was burned from the girl's body.

REMANDED FOR BEGGING.

WALLACEBURG, Ont., March 11.—(CP)—Norman Melinda of Cornwall was arrested by town police last evening on charge of begging. Remanded at the police station Melinda had $1.30 in silver in his pockets. Melinda was remanded to Kent county jail at Chatham for trial on Monday next.

Record and Forecast of Weather

LOCAL TEMPERATURES

Night Low.	—Yesterday— Noon.	Highest.	Lowest
19	34	34	0
This date last year 43			33

While average temperatures for last week were higher than those for corresponding week last year, a variation will be noted in extreme high and low figures.—

	Feb.	Last Year.
Average daily	8	
maximum temp.	30.3	31.7
Average daily		
minimum temp.	13.7	8.8
Highest temperature ...	36.0	48.0
Lowest temperature	zero	0.0
Rain (inches)	0.13	0.0
Snow (inches)	2.3	5.4

—Snow Xtra. —A.G.P.

Lower Lake Region — Moderate westerly winds; windy Sat. and somewhat milder. Friday Westerly winds partly strong, with moderate temperature; probably light local snowfalls or flurries.

Georgian Bay — Partly cloudy, with continued or somewhat higher temperature to-night and Friday; probably some light snow.

Northern Ontario — Mostly cloudy, with somewhat higher temperature to-night and Friday; probably some light snow.

Ottawa and Upper St. Lawrence Valley — Partly cloudy, with continued or somewhat higher temperature and probably light snowfalls or flurries to-night and on Friday.

Lake Superior — Partly cloudy and moderately cold with light snowfalls or flurries to-day and on Friday.

THE WEATHER
Partly cloudy; some milder to-night and Friday; probably light snow.
Sun—Rises, 6.30 a.m.; Sets, 6.15 p.m.

The Peterborough Examiner

HOME EDITION

VOL. LXXVIII, No. 59 — PETERBOROUGH, THURSDAY, MARCH 11, 1937 — PRICE THREE CENTS

U.S. FIRMS PLAN 10,000,000 ONTARIO EXPANSION

TOURIST BODY ASKS 2 MILLION FOR GAME, FISH

Claim Visitors Bring 100 Million To Ontario, Much Of It Going To Government

300 MORE WARDENS

Stress Observing Of Laws Rather Than Prosecute—Suggest Liquor Board Give Million

TORONTO, March 11 (CP)—Ontario legislature should appropriate $2,000,000 for protection and propagation of game and fish in Ontario, the fish and game committee was told today in a resolution submitted to it by the Ontario Tourist Trade Association.

"We feel we have a perfect right to ask this amount," said E. L. Hughes, North Bay, presenting the resolution. He said $100,000,000 a year was spent by tourists in Ontario and the government received much of it in profits to the Liquor Control Board, hunting and fishing licenses, gasoline tax and by other ways. The Liquor Board should pay a million a year to aid tourist traffic, he said. Another resolution asked 300 more game wardens be employed in Northern Ontario — for purpose of seeing the laws were observed rather than prosecutions.

Provincial Secretary Harry Nixon said the government proposed to issue buttons with each hunting license this fall. A hunter would not be able to say he had forgotten to carry his license.

No Pheasants In Halton

Henry Nicholson, Lincoln County, opposed the proposal to license commercial raising of pheasants. They would be bootlegged, Jack Griffith, Halton County, said there were no pheasants left in his district. Poachers had used traps, hooks and lines to get them. Griffith was a game warden until two years ago.

Mr. Nixon asked the Halton game warden if Griffith's statement was correct. He said they were not. There were plenty of pheasants in some sections of Halton.

George Challies (Con., Grenville-Dundas), former Provincial Secretary, protested it was unusual to hear game wardens in rebuttal of evidence given the committee.

"Not at all," said Mr. Nixon. "You just want to make capital of the charges."

"We ought to grant the $2,000,000 now that we have balanced this mythical budget," remarked Fraser Hunter, (Lib., Toronto St. Patrick's).

"Is it the budget is mythical or the balance?" asked Mr. Nixon.

CABINET OFFICES FOR BRUCE, SMUTS?

Chamberlain On Succeeding Baldwin Expected To Include Dominion Statesman

LONDON, March 11.—(CP Cable)—The Daily Mail said today that when Neville Chamberlain becomes prime minister he may include among his cabinet ministers a Dominion statesman as a representative of the Empire.

Stanley Bruce, Australian high commissioner in London, and General Jan Smuts of South Africa were mentioned as likely possibilities. The new minister, the Daily Mail said, would probably become chairman of an imperial defence board, to which Dominion representatives would be appointed to take a share in the formation of Empire defence strategy.

"Imperial questions of trade and defence are assuming increasing importance in the government's eyes and it is understood the defence board idea is to be discussed at the imperial conference," the newspaper said. "The defence board would have broader powers than the present committee on imperial defence."

SALESMAN SENTENCED

Kirkland Lake Traveller Convicted On Unlawful Wounding Charge.

HAILEYBURY, Ont., March 11.—(CP)—Abraham K. (Harry) Ansara, Kirkland Lake salesman, today was sentenced to four years in Kingston penitentiary following his conviction yesterday by a supreme court jury of wounding with intent to cause grievous bodily harm. Acquitted on a charge of shooting with intent to murder, Ansara was found guilty of the two other charges, and received an additional two years on the illegal possession of firearms charge, with sentence to run concurrently.

STEAMSHIP SINKS

Efforts To Rescue Crew Of Stricken Delia Off Newfoundland Fail.

ST. JOHN'S, Newfoundland, Mar. 11 (CP Cable)—The Halifax steamship Delia, abandoned in an ice pack four days ago, sank off Dronk Point in Trepassey Bay today, a few hours before the Newfoundland government steamship Sagona arrived to aid her.

Captain John Beinot of Halifax and his crew of 19 escaped to shore Monday night after the crushing ice had torn in her bow and water rushed into the hold of the 1,367-ton freighter.

Britain Orders 148 New Ships For Her Fleet

Hoare Asks 550 Millions To Assure Motherland Being Prepared On Sea

Admiralty Chief Is Emphatic There Can Be No Rivalry With United States

AIR DANGER MINIMIZED

New Battleships Of Latest Design Selected Only After Exhaustive Test

By George Hambleton
(Canadian Press Staff Writer)

LONDON, March 11.—(CP Cable)—"We must have a fleet," Sir Samuel Hoare, first lord of the admiralty, declared in the House of Commons this afternoon, "strong enough to carry out its responsibilities in both the eastern and western hemisphere."

Sir Samuel was introducing the naval estimates for 1937, which provide for an expenditure of £110,000,000 and a construction program of 80 new ships.

The first lord frankly recognized it was a huge program, yet he was hopeful that an unregulated race in naval armaments still could be prevented. He was emphatic that "now and henceforth there can be no rivalry between the American and British navies."

148 Ships Under Way.

Following immediately on the 1936 program, Sir Samuel continued, Britain at the end of 1937 would have under construction "the remarkable number of 148 new ships, including five capital ships, four aircraft carriers and 17 cruisers."

Never since the years before 1914 had Britain had two such annual programs in peace time. From one point of view it was a huge program; from another it was reasonable. Its very size was the measure of past deficiencies. The new factor was not the need of a new policy but the need of making effective the old essential policy with the least possible delay.

Hoare dealt with three questions. Firstly, was Britain building the right kind of fleet for new world conditions? Secondly, what was the naval policy behind the construction program? Thirdly, what was likely to be the future of naval armaments?

He proceeded that the "wild claims of fanatics that air power has destroyed sea power have been swallowed up in the element from which they came." Today every sensible student of defence problems realized the interdependence of sea and air power. The days were forever passed when the air force and the navy looked suspiciously at any increase in each other's strength.

No Guesswork Or Copying

There would be no guesswork in the construction of new ships. Least of all would there be any slavish copying of old models or foreign types. For the new battleships there had been no less than 13 designs before the final designs were accepted. Full scale and small scale experiments of the most secret kind had been carried out with every type of explosive upon every kind of strength and construction of material.

"There is not a ship in this program which will not bear evidence of this concentration upon the problems of the new world," Sir Samuel declared.

The danger of air attack would be met by the fullest use of air power itself and the production of anti-

(Continued on Page 3)

Citizen Mourned

DR. M. A. MORRISON,
Prominent citizen and dentist who died at his home on Wednesday night after a few hours illness.

EMPIRE DEFENCE PRINCIPAL TOPIC IMPERIAL PARLEY

Constitutional Questions, Trade, Shipping, Air Communications Also On List

OPENS ON MAY 14

OTTAWA, March 11—(C.P.)—Empire defence is placed foremost as the agenda of the Imperial Conference to open in London on May 14, two days after Coronation of King George VI.

The agenda was made public today in Ottawa and other Dominion capitals simultaneously with its delivery in Parliament at Westminster.

Other main divisions of topics for consideration are constitutional questions and trade, shipping and air communications.

Hope is expressed in this agenda there will be an opportunity to discuss empire migration.

Questions arising out of Ottawa trade agreements will be dealt with in separate meetings between individual governments and apart from the Imperial Conference itself.

Preparatory work is to be done by officials on constitutional questions prior to the opening of the conference. Questions of international status of members of the Commonwealth, treaty procedure, channels of communication and problems of nationality will be considered under this division.

The general situation respecting foreign affairs and defence will be dealt with as well as relevant questions of less general character.

Empire Trade

The progress of Empire trade will

(Continued on Page 11)

Sunspots Greater Than In '29 Likely To Bring Rainy Summer

Certain To Affect Weather And Radio, Experts Say After Peering Into Space

"BLACK WHIRLWINDS"

By Howard W. Blakeslee
(Associated Press Sports Editor)

NEW YORK, March 11 (A.P.)—Sunspots surpassing in size, number and violence those of 1928, the summer when unprecedented rains flooded the western dust bowl, are predicted for this coming summer.

Already the spots, seen through the world's largest telescope at Mt. Wilson, California, exceed the 1928 average. They total now about a dozen daily, and this fair to set a record for the present century.

It is certain they will affect weather and radio directly. Further mystery of their indirect effects may be partly solved before the summer is over.

Present spots lie in two broad bands across the sun's face, each corresponding roughly to the temperate zones of earth. Their sizes range from continent- to block fields larger than the whole earth.

Position a Mystery.

The reason for their position is a mystery astronomers would like to fathom. Only during the "maximum sunspot cycle," as at present are they seen in the "temperate" zones. In the "minimum cycle," when there are few, the spots gather in a belt near the sun's equator.

They are whirlwinds. But they whirl in the opposite direction from that of "minimum" spots, near the Equator.

Their driving force appears to be electrical and magnetic. They are black because their light is ultraviolet rays, which have far more energy and destructive power on atoms than heat.

Sun spots have been traced back 30,000 years, in 11 cycles, through tree ring changes due to greater or less rainfall, and gravel deposits due to melting glaciers.

They cause increased radio static, and are accompanied, near their edges, by bright flares of light, which cause short-wave radio to fade for 10 minutes to half an hour. Their cycles affect weather, crops, and comfort.

Wages totalling $85,000,000 were paid last year to the 70,000 subway, street car and bus employees of London.

Fire Got Too Hot So He Jumps 60 Feet

Oklahoma City, March 11 (AP)

OVID Carter, 21, jumped 60 feet from a burning oil derrick yesterday, landed in a near-by roadway, rolled over a couple of times, then stood up and said:

"I saw the fire and I had to do something—so I just let go and jumped."

His injuries were slight.

Stalled Motorist Stages Strike

His car stuck in the mud a half block from his home, an indignant Joliet, Ill., citizen, Frank Peterlin, vows to sit it out if it takes all spring, until the street commissioner does something about the situation. He says his car has been stuck 31 times on that very street, costing him $63 in towing bills. Now he's good and sore.

Blind 'Menace To Society' Sent To Prison 10 Years

Record Shows Accused Been In, Out Of Jails, Penitentiaries, Chain Gangs Of Two Countries

18 YEARS' WAR ON SOCIETY

BRANTFORD, Ont., March 11 (C.P.).—William Holder, blind man termed by Mr. Justice Nicol Jeffrey "a menace to society" was sentenced to-day to 10 years in Kingston Penitentiary.

Holder pleaded guilty on Tuesday to "shooting with intent to injure" a Hamilton taxi driver several years ago. The charge had been reduced from "shooting with intent to kill" to which accused pleaded not guilty. "Such a crime would mean a life term," said Justice Jeffrey.

Holder has gone blind since his recent arrest, his counsel told the court. The accused has a long criminal record which was read to the court. He escaped to United States after shooting the taxi driver, who had brought him here from Hamilton, served time in a Georgia chain gang, and a U.S. Federal penitentiary, and escaped when previously brought back for trial on the shooting charge.

Mr. Justice Jeffrey read over Holder's record, which started back in 1919 and from then until now he has had sentences in jails, penitentiaries and chain gangs amounting to more than 23 years, in less than 18 years.

Appalling Performance.

"Your record is simply appalling," Mr. Justice Jeffrey said. "You have waged war on society from 1919, both in Canada and across the border, and now the society that you have waged war on will have to keep you. I have consulted with Dr. G. E. Verity, and he informs me that you are comparatively blind, with little or no chance of recovery, but I am not going to give you a short sentence, because if you ever did recover your eyesight you would again be free to wage war on society.

"I sentence you to ten years in Kingston Penitentiary where you will be fed, clothed and receive medical attention. I will also make a report of your condition to the executive, and if they wish to show any clemency, then it will be their responsibility, and not mine."

QUEBEC TO CO-OPERATE.

QUEBEC, March 11 (C.P.).—The Province of Quebec will co-operate with Ontario in framing a minimum wage law for male workers, Hon. William Tremblay, Minister of Labor, said to-day.

Jurywoman Is Jailed For Getting Drunk

Los Angeles, March 11 (AP)

SUPERIOR Judge Frank M. Smith sentenced Jurywoman Mary E. Fleitner, 45, yesterday to five days in jail and fined her $100 for contempt of court on a charge she was intoxicated during jury deliberations yesterday in the Helen Wills Love murder case. Mrs. Love was convicted of second degree murder for shooting the man she claimed as her secret husband, Harry A. Love, broker.

HULL ORDERS U.S. ENVOY TO PROTEST GERMAN ATTACKS

Says Washington Amazed At Fierceness Of Press Statements In Berlin

LAGUARDIA AFFAIR

WASHINGTON, March 11 (AP)—Secretary of State Hull today instructed United States Ambassador William E. Dodd at Berlin to make rigorous representations to the German foreign office concerning recent articles appearing in the German press about the United States.

The Secretary of State recently apologized formally to the German embassy here for remarks made by Mayor Fiorello H. La Guardia of New York in which La Guardia referred to Chancellor Hitler as a "raving, shrieked lunatic."

La Guardia's statements, made before the women's section of the American Jewish Congress, evoked a deluge of criticism from the German press in which La Guardia not only was attacked but United States institutions and Jewish women also were flayed.

This press campaign was called to Secretary Hull's attention by Mrs. Stephen S. Wise, wife of the noted Jewish rabbi and chairman of the women's section of the American Jewish Congress.

Small Boy Pulled Out Of Otonabee Little The Worse For His Cold Dip

Badly scared, but otherwise apparently little the worse for his adventure, 6-year-old Garry Jones, son of Mr. and Mrs. Eric Jones, 604 Young street, North Monaghan, was unable to provide the name of the lad who rescued him from certain drowning in the icy waters of the Otonabee River this (Thursday) morning.

Mrs. Jones, whose husband is a local "soccer" footballer declared her two lads, Garry 6, and Bennie 4, had given her different versions of the circumstances which led up to the former falling off Ryan's wharf into the river around half-past ten o'clock this morning.

Expressing her gratitude for the prompt action of the rescuer, described as a lad of about fourteen years of age, but otherwise unidentified, Mrs. Jones stated both children came home in a very frightened state.

Addressing the little red-headed lad who was snuggled between the blankets in his tiny white cot, a reported asked: "Who got you out of the water, Garry?"

"A big boy and Bennie," he replied.

"Yes," Bennie agreed, "I helped to get him out. I pulled him by the collar and he was awfully heavy."

At the time of the mishap, the two lads stated they were playing on the wharf with Roy and Thomas Douglas.

ILL FEW HOURS DR. MORRISON DIES IN CITY

One Of Peterborough's Most Prominent Citizens For 46 Years

BORN IN HURON COUNTY

Served Several Terms As Alderman And For Years On School Board

Taken suddenly by a stroke after an illness of a few hours, Dr. Matthew Albert Morrison, prominent Peterborough dentist, died at his home, 462 Hunter street, early last evening. He was 68 years of age.

Believed to be in fair health, he was in attendance at his practice up to Tuesday this week, when he complained of feeling ill and walked home to take to his bed. No serious alarm was caused by his condition until unexpectedly he suffered a cerebral hemorrhage shortly after 7 o'clock Wednesday evening and died within a few minutes.

In many community circles his passing will be mourned. Not alone was he known as a leading member of the Ontario dental profession, but was active at one time or another during 44 years' residence in this city in many public interests and activities. He was an outstanding worker in Trinity United Church. At different times he served on the City Council and on the Board of Education and as chairman of the Peterborough Liquor License Board which was in authority here before O.T.A. days. He was particularly prominent in the Masonic Order. Long was he a worker in the interests of the Liberal-Conservative Association here.

Dr. Morrison was born in the township of Howick, Huron county, son of the late Andrew Morrison and Margaret Williamson. He gained his early education at the Walton Public school, the Seaforth Collegiate Institute and the Goderich Model School. He obtained a Doctor of Dental Surgery degree from Trinity College and was later awarded L.D.S. and M.D.S. degrees by the Royal College of Dental Surgery, graduating in 1892.

On June 16, 1920, he came to this city to commence his lengthy practice which he continued to the present. Immediately he took an community affairs an interest which spread to many diverse fields in subsequent years.

Elected to City Council.

In 1903 he was elected to the City Council and retained his seat to serve in 1904 and 1905. He turned his attention to the Board of Education in 1906 and was elected to a seat which he retained until 1915. In the years 1914 and 1915, he was chairman of the Board. Of note in his work in the educational field was his chairmanship of the committee which had charge of the construction of the Collegiate Institute and the Queen Mary and King George public schools.

Dental Surgeon of 33rd

His career in dentistry was one of distinction. He was a member from District No. 2 on the Board of Directors of the Royal College of Dental Surgeons from 1913 to 1923 and was president of the Board in 1922 and 1923. Long a member of the Peterborough Dental Association, he served a term as president. While the 33rd Battalion was recruiting, he was dental surgeon to the unit with the rank of lieutenant.

One of Dr. Morrison's leading interests was the work of Trinity United Church. During 20 years he was secretary of the Trustee Board and for many years also was secretary of the Quarterly Official

(Continued on Page 11)

Harassed By Strikes See Province Haven For Export Business

Like Province's Program For Industrial Peace Says Hepburn

ADD TO PRESENT PLANTS

Troubles Across Border Giving Canada Great Opportunity Abroad

TORONTO, March 11—(C.P.)—Two huge United States manufacturing corporations, with subsidiaries in Canada, have indicated to the Ontario government intention to spend $10,000,000 on plant expansions in order to take care of the manufacture of goods for export to world markets now being handled by the parent U.S. firms.

Premier Mitchell Hepburn made this announcement to-day after receiving a deputation from the Canadian Manufacturers' Association which endorsed the principle of the Minimum Wage Bill for men now before the Legislature.

Mr. Hepburn said the two U.S. corporations have been harassed by sit-down strikes and other labor troubles and believed the Ontario Government's program for industrial peace would enable manufacture of their goods to be carried on peaceably in Ontario.

On the manufacturers' deputation were J. E. Walsh, general manager; J. T. Burrett, general secretary; J. M. McIlraith, secretary Ontario division; H. W. MacDonnell, counsel.

"The deputation said it could not speak formally for the association in respect to the Minimum Wage Bill until after the annual meeting of the association," said Mr. Hepburn.

"But as individuals who have been in touch with a large number of manufacturers they are heartily in accord with the measure and anxious to do their part in maintaining industrial peace in Ontario."

Mr. Hepburn said the deputation raised two minor objections to the bill and the government would give them consideration. His statement continued:

Boon to Business.

"I pointed out the Government was appreciative of the attitude taken by the members of the delegation and that the legislation would probably do a good deal to help Canada capture export markets.

"No one can foresee how long European purchases can continue at their present rate, but while they do, Canada's chief competitor will be the United States which just now is harassed by the worst labor troubles in its history. The manufacturers in Ontario want to cooperate with us to take advantage of the situation to maintain industrial harmony.

"There is no reason why these U.S. subsidiary plants in Canada cannot take care of the export trade now being handled by the U.S. plants. Several manufacturers with international institutions have assured the Government of their intention to expand Canadian plants for this purpose.

"Canadian people will be well advised to study the situation and do all they can to aid peaceful solutions of industrial problems rather than resort to the illegal violent methods now being pursued in the United States.

"There never was a greater opportunity for us to capture export markets.

"The heads of two international companies have indicated to me plans for the expenditure of $10,000,000 to take care of export business handled by their U.S. plants up to now.

"The manufacturers' deputation praised the operation of the Industrial Standards Act, and it will do its share to keep Ontario busy.

"I want to commend the manufacturers most highly on the attitude they have taken and their willingness to co-operate."

BERNARD E. PARK
Peterborough lawyer who died very suddenly on Wednesday after three days illness with pneumonia.

LABOR MEN ASK CROLL TO AMEND NEW WAGE BILL

Want Rate Based On Cost Of Living By Federal Standards—And Only Year At Time

INCREASED PENALTIES

TORONTO, March 11. — (CP) — Hon. David Croll, Ontario Minister of Labor, today promised consideration to amendments suggested by a delegation of the Toronto District Trades and Labor Council for the minimum wage bill for men which the minister has introduced in the legislature.

The amendments include:

That the proposed industrial and labor board be composed of two employers, two representatives of labor and a representative of the government.

That before an order may be put into effect a public conference must be called of employers and employees by freely chosen representatives as defined under the Industrial Standards Act.

That minimum wages must be based on the cost of living according to the standards of the federal government.

All orders fixing wages must be for a period of 12 months and no longer.

That trade advisory boards be appointed with three from each trade.

That workers be protected from intimidation by making it an offence to discharge any employee for activity in assisting and promoting the making of a minimum wage order.

That the penalty for non-observance of the act be increased from the proposed $10 to a substantial amount.

Australia is decreasing its income taxes payable by individuals.

Lindsay Girl Hockey Squad Stage 'Sit-Down' For The Fans

Squat On Ice When Ordered Off After Using Up Time "Pretty-ing" In Dressing-Room

IGNORE COAXING, BOOS

LINDSAY, Ont., March 11.—(CP)—Lindsay sport fans witnessed their first sit-down strike last night at the local arena. It occurred when two girls' hockey teams, the St. Paul Anglicans and the United of the Lindsay Church League became dissatisfied with referee rulings and protested by monopolizing the ice with a "sit-down" from which nothing they refused to budge. It happened following a tie-score in the play-off series.

The girls had played the first game of the evening, after which the Peterborough Colts and the Lindsay Millers were to meet. The Lindsay-Peterborough game was started on schedule and the girls were informed that they could come on during the rest period for the Lindsay-Peterborough game and attempt to break the tie. They lost no night time "prettying up" in the dressing room that there was no time left on when they got on the ice they were ordered off without having an opportunity to play.

The girls were having none of it. There was a huddle and the two teams lined forces and sat down in a big circle at centre ice.

Pleadings and coaxing by officials and boos from the waiting audience failed to have any effect. The sit-down was on in earnest.

It was only when the belt rivalry rules and the Lindsay-Peterborough parents took the ice to coax their game sit-down or no sit-down, that they called off their strike and reluctantly made their way to the boards.

ONE SHOT COSTS $20

Lad Practising With Rifle Kills A Pig.

SIMCOE, Ont., March 11 (CP)—Practising marksmanship with a rifle proved expensive for Harry McGregor, 16, of nearby South Walsingham. He was ordered by court to pay Peter Staley $20 for shooting a pig belonging to Staley and was fined $1 and costs.

Record and Forecast of Weather

LOCAL TEMPERATURES

Night	—Yesterday—		
Low.	Noon.	Highest.	Lowest
19	34	35	9
This date last year		43	23

While average temperatures for last week were higher than those for corresponding week last year, a striking will be noted in extreme high and low figures:—

	Feb.	Last Year
Average daily maximum (noon)	30.6	31.1
Average daily minimum (night)	13.7	8.1
Highest temperature	38.8	43.0
Lowest temperature	5.0	9.0
Rain (inches)	0.13	0.0
Snow (inches)	2.3	5.4

*—Below zero. —A.O.P.

Lower Lake Region — Moderate westerly winds, mostly fair and somewhat colder Friday; Westerly winds, partly strong, with moderate temperatures; probably light local snowfalls or flurries.

Georgian Bay — Partly cloudy, with stationary or somewhat higher temperatures to-night and Friday; probably light snowfalls or flurries.

Northern Ontario — Mostly cloudy, with somewhat higher temperatures to-night and Friday; probably some light snow.

Ottawa and Upper St. Lawrence Valley — Partly cloudy, with stationary or somewhat higher temperatures and probably light snowfalls or flurries to-night and on Friday.

Lake Superior — Partly cloudy and moderately cold with light snowfalls or flurries to-day and on Friday.

TOT DIES OF BURNS

Clothes Ignite While Playing Before Fireplace.

TORONTO, March 11 (C.P.). — Marlene Fong, 4½, died last night in hospital a few hours after her clothing caught fire as she played with papers in front of an open fireplace. The child was alone with two younger sisters, and was helpless to put out the flames.

She ran into the street and before a policeman and passers could extinguish the fire the clothing was burned from the girl's body.

REMANDED FOR BEGGING.

WALLACEBURG, Ont., March 11.—(CP)—Norman McInnis of Corunna was arrested by town police last evening on charge of begging. Searched at the police station McInnis had $1.30 in silver in his pocket. McInnis was remanded to Kent county jail at Chatham for trial on Monday next.

MUNICIPAL SUBSIDY ACT INTRODUCED IN ONTARIO HOUSE

Cabinet Will Direct How Knowledge Of Gift Is Passed To Taxpayers

BUDGET ATTACK OPENS

TORONTO, March 11.—(CP).—The Budget debate opens in the Ontario Legislature to-day with Arthur Ellis (Con. Ottawa South), Opposition financial critic, leading the attack on the budget presented by Premier Mitchell Hepburn Tuesday. The Premier reported a surplus of $1,347,728.

First Legislation to implement a promise made by the Premier was brought in yesterday when the Municipal Subsidy Act was given first reading. The bill provided for payment, at the Cabinet's discretion, of sums equivalent to one mill on rateable assessments to every city, town, village and township in Ontario.

The cabinet will be given power to decide if a municipality meets the condition imposed that the subsidy must be passed on to the taxpayers. It will also have power to direct how knowledge of the subsidy is to be passed on to the taxpayer, whether by a notice on his tax bill, tax receipt or otherwise.

Government bills to transfer to the industry and labor board, soon to be set up, powers now vested in the Minimum Wage Board for enforcement of the Industrial Standards Act were brought in by Hon. David Croll, Minister of Labor.

A new clause in the Industrial Standards Act would give power to fix prices to employer-employee conferences in the barbering and other personal service trades. Penalties for violation of price codes would be provided.

Inter-Provincial Competition.

Another new clause would affect meeting inter-provincial competition. Trade conferences would be given power to assess their members to pay inspectors whose job would be to see wage standards were observed.

Legislation to enable the Government on April 1 to start paying the present municipal share of old-age pensions and mothers' Allowances also was introduced.

John Rowlandson (Lib. Cochrane South) withdrew his Bill to guarantee a minimum wage of $40 a month, exclusive of board and lodging, to piece workers in pulpwood and lumber camps. He did so on the understanding the matter would be taken care of by minimum wage

(Continued on page 12.)

SALESMAN GUILTY IN SHOOTING CASE

Wounded Haileybury Girl Tells Of Breaking Engagement Because Of Accused's Threats

HAILEYBURY, Ont., March 11—(CP)—Convicted of shooting with intent to cause grievous bodily harm and of being in illegal possession of firearms, Abraham Harry Ansara, Kirkland Lake, today awaited sentence at the end of the current assizes.

The 30-year-old salesman was acquitted on another charge of shooting with intent to murder. A jury under Mr. Justice J. A. Makins delivered the verdict last night after more than three hours' deliberations.

The charges came about after an early morning party in the back of a Kirkland Lake store January 30. Miss Helvi Mutka, 21, was shot through the abdomen and seriously wounded. She recovered in time to testify at Ansara's trial.

The girl said she broke her engagement with the salesman because he had threatened her on two occasions. Once Ansara struck her on the jaw, Miss Mutka said and another time threatened to stab her. She testified that on the night of the shooting she called Ansara to tell him she considered their friendship over and that she intended to marry another man.

FIGHT OVER ERNIE

Laundry Girls Stick to Guns in Demanding Handsome Boss Back.

IRTHLINGBOROUGH, Eng., March 11.—(AP).— With the shouts of 300 girl laundry workers—"we want Ernie"—ringing in their ears, union and company officials of a local laundry tried to-day to settle the absorbing question of where handsome Ernie Greasley was going to work.

His employers thought a promotion for Ernie as foreman of another plant would be nice.

The girls, however, insisted they would strike unless Ernie—he is "Clark Gable" to them—was left at his present post. "Negotiations," officials said, "are in a delicate state."

Adding to their delicacy was the incessant chant of the girls, whose admiration drove Ernie into hiding: "Do not give in, we know what we want. We want Ernie!"

BRIDE SENT TO SCHOOL

Young Girl Brands Husband Yellow-back For Not Appearing In Court.

WATERTOWN, N.Y., March 11—(AP)—Watertown's girl bride, Mrs. Leona Rochia Buckus, was committed to the New York State School for girls at Hudson yesterday over her tearful protests and without bidding her youthful husband, Stanley S. Buckus, goodbye.

She left a children's court hearing terming him a "yellowback" for his absence from court, while her mother, Mrs. Mary Rochia, blamed the 18-year-old bridegroom "for all our trouble."

They were married at Carthage, N.Y., in January.

BAD FOR AUSTRIANS

Gambling, However, is Decided to be O.K. for Foreigners.

SALZBURG, Austria, March 11.—(AP).—Salzburg's city council has decided gambling is bad for Austrians, but proper for foreigners.

It voted down a proposal to close a gambling casino but approved an ordinance to allow admission of tourists only. Losses of tourists, it was pointed but, would not disturb local finance.

Asks To Drop Dead If Guilty—Then Dies

San Quentin Prison, March 10 SAMUEL Whittaker, convicted of killing his wife, stood up in court and cried:

"If I am guilty, I hope God will strike me dead before I ever reach my cell."

He died of a heart attack in the prison hospital—before he ever reached his cell.

ONTARIO'S GRANT MUST BE APPLIED TO THE TAX RATE

Subsidy Act Introduced To Ensure Purpose Of Scheme Observed

REGULATIONS SET UP

TORONTO, March 11.—The Ontario Government will establish regulations governing the manner in which municipalities pass on to the taxpayers the subsidy so be given them from the Provincial Treasury, according to the terms of a bill introduced in the Legislature yesterday.

The Subsidy Act

The bill, named the Municipal Subsidy Act, 1937, implements Premier Hepburn's Budget announcement yesterday that his Government would make a grant to each city, town, village and township equal to one mill of their assessment.

The grant is being made solely for the purpose of reduction of the general municipal tax rate levied or to be levied and to make sure this general aim is carried out, the bill provides that the Lieutenant-Governor-in-Council may make the following regulations:

(a) Governing applications by municipalities for the said grant or subsidy, the times when and the form in which such applications shall be made and the times when and the manner in which the same shall be directed to be paid out of the consolidated revenue fund.

Would Protect Purpose

(b) Governing the application and use by municipalities of the said grant or subsidy when received by them and the transfer thereof to the ratepayers of the municipalities so that they will benefit directly, and the form and manner in which such transfer shall be made to the ratepayers and be disclosed upon the tax bills of the municipality or otherwise.

(c) For withholding any grant or subsidy under this or any act from any municipality which fails to furnish satisfactory evidence that the grant or subsidy to be made under this act will be applied for the purpose intended by this act or which, having received the said grant or subsidy has failed so to apply.

(d) Generally to ensure that the purpose of this act will be carried out.

The act will be in force on the day of Royal Assent.

REBELS REPORT ARMS SHIP SUNK

Fail to State However Whether Munitions Were Saved First

SALAMANCA, Spain, March 11 — (AP)— The insurgent Spanish regime officially announced today that the government munitions freighter Mar Cantabrico had been sunk, contrary to previous assertions it had fallen a prize of war to insurgent warships.

No details were given in the terse announcement. The vessel carried more than $2,700,000 worth of munitions from New York and Veracruz, Mexico, to the aid of the Valencia government.

(The Mar Cantabrico previously was reported to have been taken to Ferrol, fortified insurgent port on the northwest tip of Spain, after being shelled and captured by cruiser Canarias while attempting to run the insurgent blockade.)

(The insurgent announcement deepened the mystery surrounding the vessel since it slipped out of Veracruz harbor and was unreported for 17 days until it radioed a wild appeal for aid Monday, using call letter of a British ship and electrifying the British and French navies.

(It was not known whether the insurgents had removed the huge cargo of war stores and then scuttled the freighter or whether it had sunk enroute to Ferrol in contradiction to the report of its arrival.

(An original report had declared the shells from the Canarias sent the ship to the bottom of the Bay of Biscay during the attack.)

The loss of the Mar Cantabrico's cargo was considered in insurgent circles one of the most crushing blows delivered to the government.

HEARD TOO "LOUDLY"

Deaf Man Halted Proceedings at Old Bailey.

LONDON, March 11.—(AP).— A deaf man who "heard" too loudly interrupted proceedings in Mr. Justice Finlay's court at the Old Bailey to-day.

A persistent squeaking noise baffled attendants. An engineer couldn't ferret out the noise. Then the court discovered the queer sound—like a radio squeal—was caused by an electric hearing apparatus.

The Justice solemnly admonished the offender not to hear so noisily in the future.

TRENT RIVER

Trent River hockey team played Waterwood Tuesday night at Waterwood rink, for the Telford cup. The score was 4 to 4 in favor of Waterwood.

Mr. and Mrs. John Pollock, Mr. and Mrs. Earl Pollock of Nath Point were Sunday visitors with Mr. and Mrs. James Cock of "Maple Inn."

Miss Lillian Collins of Peterborough is a visitor with Mr. and Mrs. W. W. Redden and Mr. and Mrs. Rufus Redden.

Ladies Aid members of Group 4 are holding a progressive crokinole party Friday night at the home of Mr. and Mrs. Harold Thompson.

Mr. and Mrs. Raymond Free of West Seymour were Monday visitors with the former's mother, Mrs. John Free and brother, Mr. John Lawson.

The many friends of Mr. Frank Brewer will regret to hear of the death of his wife at Toronto, after a lengthy illness.

Hockey Mates Pay Respect To Howie Morenz

This photograph taken at the Montreal Forum just before the Maroon-Canadiens hockey game shows a scene which was re-enacted in many hockey centres in Canada. It shows the two teams lined up on the ice during a two-minutes' silence and while a bugle sounded "Taps" in memory of Howie Morena veteran Canadiens hockey player who died in Montreal. Morens' body lay in state at the Forum until the funeral.

FAMINE THREATENS OVER TWO MILLION IN HONAN PROVINCE

Poor Crops Last Fall Affect 3,000 Square Miles Of China

RELIEF PROBE UNDER WAY

HANKOW, China, March 11 (A.P.). — The China International Famine Relief Commission reported to-day that famine threatened 2,000,000 persons in Western Honan Province.

John Earl Baker, of Eagle, Wis., executive secretary of the Commission, made public the findings of an investigation which declared "a condition of near famine exists."

"It is likely some 1,000,000 persons are suffering although 2,000,000 are involved."

The condition, the relief workers said, resulted from poor crops last fall and extends over an area estimated at 3,000 square miles with a total population of 5,800,000.

LUCKY "GAMBLE" SAVES LOST YOUTH

Keeps In One Direction, Finds Way Out After Night In Bush

TIMMINS, Ont., March 11 (CP) —A lucky "gamble" by Rene Belanger, 18-year-old youth lost in the dense bush for two days without a compass, saved him from possible death by privation, he revealed to-day after his first sleep since Monday.

Lightly clad, Belanger built a fire during his second night in the bush, and kept awake huddled in front of the blaze while strong winds whipped through his clothing and obliterated the trail he had made.

Yesterday morning he staked everything on a gamble that he follow one definite direction. He took precautions not to wander in a circle and emerged into familiar bush at the edge of Cook's Lake near Timmins. Parties of provincial police and foresters had been searching for him for three days.

Belanger had entered the bush Sunday afternoon in search of game. He began late in the day to retrace his trail but was lost. He wandered about the forest for hours, determined to keep awake, and sighted a fire on the other side of a clearing at McCheaney's lumber camp. There he was given food and shelter, provided with matches Monday morning and shown the route to Timmins, but he was again lost by night.

He built his fire that second night, huddled around it and on the following morning was lucky in striking the right direction to home. He suffered no frost bites despite his light clothing. He was quite hungry when he arrived in Timmins, said he had not noticed his hunger while in the bush because he was so busy trying to find his way out.

SOLUTIONS AT HAND

General Motors and Union About To Sign Truce.

DETROIT, March 11.—(AP). — A compact between General Motors Corporation and the United Automobile Workers of America which have been negotiating since the signing of a strike truce February 11, was ready for final action to-day.

Executives of another of the "Big Three" automobile producers, the Chrysler Corporation, occupied temporary offices in a downtown hotel as they sought a new location for continuing their conference with U.A.W.A. officials.

Unemployed union workers in Denmark now number over 130,000.

QUAKER CORN FLAKES

ARE GUARANTEED THE BEST FLAVOURED CORN FLAKES YOU EVER TASTED OR YOUR MONEY BACK

made by THE QUAKER OATS CO.

Beer Parlors Are Warned By Gov't

Toronto, March 11.

DRASTIC tightening of regulations over the conduct of beverage rooms is to be applied immediately by the Liquor Control Board of Ontario, it was reported yesterday at Queen's Park.

Unless improvement in this conduct is forthcoming, cancellation of a number of authorities will be ordered by April 1, it was further reported.

No new liquor law amendments of any importance will be brought down by the Hepburn Government at this session of the Legislature, it is learned, but the regulations under that law may be considerably strengthened.

HASTINGS

ENJOYABLE RALLY OF TRINITY Y.P.S.

Debate With Trent River Postponed—St. Andrew's Y.P.S. Meets

HASTINGS, March 11. — Miss Irene Oliver was responsible for the missionary program for Monday evening's meeting of Trinity United Young People's Society. Miss Kate German took charge of the worship period. Miss German gave a most inspiring address on "Some Social Problems." Miss Mary Jessie Lamp presided in the absence of the president, Mr. G. Sine. The program included a reading, "What Doris Asked Prue," by Mrs. A. Brooks. The topic, "The Career of Robert McFall," by Rev. F. W. Newell; solo by Mrs. H. Edwards, accompanied by Miss Mildred Puffer. Reading, "Alta Learns to Trust" by Miss Helen Collins.

Following the meeting, play practice was held for the play, "The Red-headed Stepchild," which the young people will present the latter part of the month.

The young people will attend the St. George's A.Y.P.A. meeting next Monday evening.

The debate between Trent River and Hastings was postponed until a later date.

St. Andrew's Y.P.S.

St. Andrew's Presbyterian Young People's Society held a very successful meeting on Monday evening in charge of the missionary convenor, Miss Pearl McMillan. Mrs. S. Whitred presided over the devotional period and then presented the following program: Instrumental, Mrs. W. M. McMillan. Topic, "The Story of Martin Luther" by Miss Grace Lewis; duet, Miss Muriel Wilson and Mrs. S. Whitred; solo by Fred Hand, with accompaniment on guitar. Humorous reading, Miss Alice Coles, Reading, Mrs. Reta Johnston. Piano duet, Miss Lily Dodd and Mrs. Roy Johnson.

The young people accepted the invitation from St. George's A.Y.P.A. to attend their meeting on Monday evening, March 15th.

Girls of Tokyo, Japan, have a new coiffure vogue in which strands of hair are silvered and curled into ringlets.

BRIDGE PLANNED TWEED HIGHWAY

Federal Government Also Sets $15,000 Aside For Public Building In Village

(Examiner Correspondence.)

TWEED, March 11. — Following closely on the announcement that $15,000 was being appropriated by the Federal Government for the construction of a public building, possibly a post office, in Tweed, comes the news that tenders were being called for the erection of a concrete bridge on Highway No. 37 at Tweed. With these two announcements this week, the village is looking forward to a busy summer, and this will assist in the easing of the unemployment situation in this centre.

Frank Derusha of Stoco suffered a painful head injury when he was delivering wood at the Tweed United Church parsonage. It appears that when throwing the wood off the truck one of Mr. Derusha's mitts caught in a silver on a stick of cordwood, causing him to lose his balance and fall off the load over the fence, striking his head and side against the wood pile. Several stitches were necessary to close the gash in his head.

Slippery road at Chapman's Corners on Highway No. 37 resulted in a collision between cars driven by Frank Tummon and Lloyd Johnston of Tweed. Both automobiles were slightly damaged.

As a result of the increasing number of transients at the local jail during the month of February, twelve "knights of the road" were locked in the jail by Constable J. C. Hayes this week. During the month of February 150 transients were given nights lodging in the local jail. Other trailblents who stop in Tweed in the future may find themselves accomodated in the county jail if they come to the village, as it is the intention of the local authorities to discourage their stopping at Tweed.

Jerry Leroux of Lily Lake appeared in the Police Court before Magistrate Lloyd, charged with panhandling on the street. He was given fifteen days in the county jail.

LAKEFIELD

Misses Hazel and Anne Crawford were in Toronto over the week-end

Many Lakefield enthusiasts attended the Peterborough ski jump on Sunday afternoon to enjoy the splendid and thrilling sport put on by the skiers of Peterborough.

Mrs. Moore of Belleville is spending the week with her daughter Mrs. Kathleen Brown of Lakefield.

Miss Margaret Tanner is the guest of her sister, Miss Mary Tanner of Toronto.

D. H. Fleming of Toronto was in the village on Monday.

Miss Verna Burgess of Queen's University, Kingston, spent the week-end visiting her parents, Mr and Mrs. Frank Burgess.

Many friends of Frank Burgess will be pleased to hear that he is recovering from a serious illness.

"TODAY OUR HEALTHY DIONNE QUINS HAD QUAKER OATS."

AMUSEMENT TAX ENDS JUNE 1ST

Revenue $1,800,000 For Year Ending March 31—A War Measure

EXPENSIVE TO COLLECT

TORONTO, Mar. 10—(CP)—Tax-free amusements, not known in Ontario since Great War days, will come back June 1, Premier Hepburn announced Monday in his budget address that the tax, raised and lowered by various governments since its inception, will be abolished.

Theatre patrons paid the "great bulk of the tax, estimated to yield the province $1,800,000 in the fiscal year ending March 31. But sports fans and dance patrons have paid their share. Parties where euchre, bridge and bingo were played, and where proceeds did not go to charity, also have been subject to the tax.

"The abolition of this tax will be a distinct benefit to the citizens of the lower economic scale, because over 80 per cent of the amusement tax is collected from admissions of 35 cents and under," the premier said.

Of all taxes, that on amusements was the most difficult and expensive to collect and caused more annoyance than any other, Mr. Hepburn told the House.

"Nuisance taxes are bad taxes and should be reduced and discarded wherever possible," he said. "This tax reform will put Ontario in an enviable position in competing for tourist traffic which is becoming such an important factor in our economic life."

You Will Find It Pays To Shop At

Mason's Grocery Stores

SEVEN STORES—ALL OF WHICH SAVE YOU MONEY

Consistently Low Prices. Personal Phone and Delivery Service

COCOA	PURE BULK	2 lbs.	25c
BAG SALT		2½-lb. lb.	5c
MONARCH FLOUR		5-lb.	25c
GOLDEN WEST FLOUR	24-lb. 97c	98 POUND BAG	$3.45
RAISINS	SEEDED LEXIA	2 lbs.	25c
MOLASSES	SUPERIOR QUALITY	2 tins	19c
MALTONE	The Ideal Chocolate Food Drink	lge. can	31c

Cereals

5 lbs. Flaked Wheat 25c
5 lbs. Rolled Oats 25c
5 lbs. Cream of Wheat 25c
5 lbs. Whole Wheat Flour 25c

Canned Goods Sale

Yellow Corn	No. 2 Can	2 cans 19c
Peas No. 4 Sieve	No. 2 Can	
Tomatoes Sunrise Brand	No. 2½ Can	
Golden Wax Beans	No. 2 Can	
Carrots Diced or Strips	Can	
Beets Diced or Strips	Can	

IBBT'S Just the Centre Slices—The Finest of the Fruit
Sliced Pineapple No. 2 Can 19c

½ pound pkg. 29c

HEINZ SOUPS

Now is the time for Heinz Cream, Meatless Soups, Tomato, Spinach, Asparagus etc.

2 cans 25c

CALAY 1¢ SALE 1 can CALAY 1¢ when you buy 3 cans CALAY 15c

PRINCESS—PURE Soap Flakes And a Trial Pkg. of CONCENTRATED Soap Suds both for 16c

OLD CHEESE Rich and Tangy pound 23c

SPECIAL

BEE HIVE GOLDEN CORN SYRUP 5-lb. can 39c

DURHAM CORN STARCH 2 pkgs. 19c

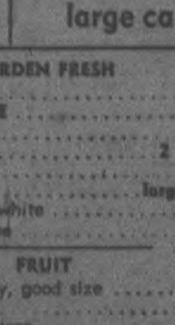

Made By The Nugget Polish Co., London, Eng. 1 pound can 49c

½-pound can 14c
1-pound can 23c

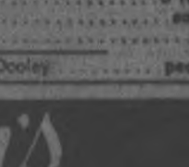

Tempting White Meat of Haddock. Use it cold in Salad, heated with butter sauce, or delicious creamed on toast.

SPECIAL large can 11c

GARDEN FRESH

SPINACH	2 lbs. 15c
NEW BEETS	bunch 5c
YOUNG CARROTS	2 bunches 15c
ICEBERG LETTUCE	head 9c
CELERY	large bunch 14c
CAULIFLOWER, snow white	head 23c
TOMATOES, sound, ripe	lb. 17c

FRUIT

ORANGES, sweet, juicy, good size	doz. 35c
LEMONS, Jumbo size	6 for 15c
GRAPEFRUIT, extra large	each 5c
BANANAS, Special	lb. 7c
POTATOES, Canada No. 1 Dooley	peck 39c

Mason's GROCERY STORES

YOU GET WHAT YOU LIKE and LIKE WHAT YOU GET

FARMS FORCING TRADING POSTS TO STOP BUYING

Annual Value Of Furs Taken Has Declined Since 1926-27

PRICES ARE LOWER

MONTREAL LAKE, Sask., March 11.—Canada's backwoods fur trade, to use a time-rubbed expression, is taking it on the chin. The Dominion's first and once greatest industry has been suffering from financial influenza since the season of 1926-27, when the value of pelts taken (including those from fur farms) was $18,804,126—the highest on record.

In 1821, before Canadians had even thought of raising fur in their backyards, the total pelt value was $397,565. It was the first record of production.

This winter in many backwoods settlements the black - shingled, white-washed buildings of Revillon Freres Trading Co. have felt the moccasined tread of their last customer. The black and white serpent signs of the "French Company," as northerners know it, have disappeared.

The neat outposts so familiar to Indian and trapper have been absorbed by the Hudson's Bay Co., last purveyor of the industry. Changes in Saskatchewan have been made in such historic hinterland trade centres as Stanley, on the Churchill river, Lac du Brochet, South Reindeer Lake, Portage la Loche, Souris River, and at this tiny outpost 100 miles north of civilization.

Operated Since 1722

"Revillon," a name linked with the fur trade since the firm's establishment in 1722, seems destined to become a memory in the north. Men employed with the company since its incorporation at Ottawa in 1906, have become "Adventurers of England Trading into Hudson's Bay" and their allegiance now is to the 267-year-old "HBC" the only commercial enterprise in the world, incidentally, which is allowed to use the Union Jack as its symbol.

Other Revillon posts, less unprofitable, are being maintained under the name of Hudson's Bay Co. with approximately 20 involved in the reorganization. In the meantime, retail operations in London, Paris and New York, are continuing under the original name.

It has been the silver fox-diamond of the fur trade — that has hurt backwoods commerce. Its sudden production as a "farm animal" has had a widespread effect on the industry. Though the "HBC" last year secured a profit and scores of "free" traders continue to live comfortably on returns from the trade, Canada's 6,000 fox farms have cut deeply into the market. Pelts, much more plentiful than 20 years ago, no longer bring such high return as the $2,675 once paid for a single skin. In 1934 the top price for a pelt had dropped to $178. The year before it was $230.

Closing the last log-walled post of Revillon will mark the passing of an organization that has contributed in no small measure to the progress of the Dominion. Its life blood was the courage, fortitude, patience and vision of the men who were its employees.

The firm, which in 1911 became known as Revillon Freres Trading Co., first started operations in Canada in 1901 following the first visit of Victor Revillon. Posts were established on the St. Lawrence and Northwest Rivers and later on Hudson Bay. Business operations soon spread to the west.

For High Producer

During the 1934-35 season, silver foxes represented 34 per cent of the total value of fur production in the Dominion, the value of all foxes being placed at 54 per cent of the value for all furs. Red fox, blue, cross, and white fox are still chiefly products of the north woods while the silver has become almost entirely a product of "civilization."

It was after 1913 that fur farming showed signs of becoming a widespread industry. Prince Edward Island led the way with its fox pens. Stories are told of the Island's zealous guarding of its foundation stock and of plans to keep the industry exclusively for the province. Breeding animals were sold, however, and in early days of the business brought from $18,000 to $35,000 per pair, alive.

By 1919 there were 7,181 "silvers" on fur farms in Canada and the price of breeders had dropped to an average of $650 a pair. Since then muskrats and mink—both high in "catch" value—have found a place in fur farming. The trade "boomed" until 1931-32, when over 7,000 farms were operating and then a decline set in until the peak year of 1935-37. Since then it has wavered on the downside, fur farms and trading posts suffering alike.

Aeroplanes Banned

The federal government, realizing the need of immediate action to aid trapper and Indian—the latter particularly—has taken steps to build up the fur-bearing populace. White men, chief offenders among those who live by trapping, have been forbidden to use aeroplanes in their fur-gathering operations. In Saskatchewan certain trapping areas have been leased to Indians for their exclusive use. The government is warring against the trapper who depopulates the land moves on to fresh territory. The Indian needs few restrictions. He is a conservationist by nature.

The present-day trader is a bright, well-educated, refined business man. He keeps mentally alert with books, newspapers, radio, recreation, and the days of "going native" are as remote as the bow and arrow.

Life in the backwoods has crept out of the moose hide stage. The fur trade has put on a white collar. More than one trader has white linen and silverware on his table at meal time and bannock and beans are almost a memory, recalled from a Robert Service ballad.

Farm Pelts Flooding Trappers Market

Faced with competition from fur farms which are annually supplying an increasing number of pelts to the market, Canada's traders and trappers are finding smaller returns for their backwoods labor. Lowered prices and stiffer competition has forced merging of the Revillon Freres Company, one of whose northern Saskatchewan posts is shown (top CENTRE), with the powerful Hudson's Bay Company. Top LEFT) is William Mitchell, Hudson's Bay post manager at Montreal Lake, Sask., and an example of the young and well-educated men now in charge of the trading posts. A typical white trapper of the north is pictured at RIGHT. Living a hard winter life, he lives through the summer in comparative ease, providing a good season and fair prices have assured him sufficient funds. A typical black fox from one of Prince Edward Island's farms is shown (BELOW).

MOTOR CAR JAMS BETWEEN TREES

John Jackson, Toronto, Seriously Injured When Machine Skids Off Road

(Examiner Correspondence.)

LINDSAY, March 11.—John Jackson, of Toronto is in the Ross Hospital, the victim of a serious motor accident near Fowler' Corners on the Lindsay-Fenelon Falls Highway on Tuesday.

He was sitting in the rear seat of a car driven by A. T. E. Taylor, of Toronto, when it skidded, went off the road, smashed two fence posts and a large maple tree and came to rest between two large trees. The front door of the car was jammed so tightly that it had to be cried open in order to release the occupants. The car was wrecked beyond repair. Jackson sustained serious body injuries and it is feared his skull has been fractured.

The driver of the car and two other occupants escaped uninjured.

Lindsay's Subsidy

The one mill rebate to municipalities on their respective rateable assessments will mean a subsidy for the town of Lindsay of a sum in the neighborhood of $4,862.81. This information was given out at the Town Clerk's office yesterday morning.

New Hockey Rinks

The villages of Cannington and Omemee are planning new hockey arenas for next winter. Cannington's rink does not come up to O.H.A. specifications and as a result the team from that village has played nearly all its games at Beaverton. The Omemee club, which has won four or five cups this year, representing a similar number of championships, has no rink at present. The remarkable success achieved by the club this year has promoted public-spirited citizens to plan for the erection of an arena.

Gets Jail Sentence

Harold Sipes, of Peterborough, who was convicted in Lindsay last year on the charge of theft, was sentenced by Magistrate Gee in Bowmanville court this week to two months' imprisonment for breaking into the C.N.R. station in that town.

DONEGAL

Mr. and Mrs. Harold Thompson, Mr. and Mrs. George H. Humphries and Leael, Miss Dorothy Waters of Seymour, and Mr. Bud Inkster of Trent River were recent visitors with Mr. and Mrs. Thomas K. Thompson and family.

Mrs. Sam Buchanan and Velma visited Friday afternoon with Mrs. Hamilton Humphries.

Mr. and Mrs. Gerald Morton and Marina visited on Sunday with Mr. and Mrs. Thomas Brown and family of Seymour.

Mr. and Mrs. Harry Wildman, Mrs. Daniel Buck and Mrs. Samuel Buck visited with friends in Detroit over the week-end.

Mr. and Mrs. Warden Gardner and family visited on Sunday with Mr. and Mrs. Wm. G. Barrie and family.

Mrs. Hamilton Humphries visited Tuesday afternoon with Mrs. Gerald Morton and Mrs. William Morton.

A number from this community attended the farewell party at the home of Mr. and Mrs. Kenneth Glenn and family of Seymour.

Mr. and Mrs. M. E. Knox of Picton visited recently with Mr. and Mrs. George McNeely and family.

Thursday afternoon visitors with Mrs. Harry Morgan were Mrs. Wm. G. Barrie, Miss Madeline Menzies, also Mrs. Williamson Burgess and daughter, Ruth, of North School district.

Miss Anna McNeely visited one day recently with Miss Velma McNeely.

Mr. and Mrs. Samuel Buchanan and family, of North School, visited Sunday afternoon with Mr. and Mrs. Hamilton Humphries.

HORSES WERE MISSING.

ARNTFIELD, Ont., March 11. — (CP) — Friends of Elias Genovich of Kirkland Lake, didn't have any horses to carry out an old Jugoslavian marriage custom, but they used the next best thing. A group, necessarily an even number by tradition, came here and escorted Milka Masenovich to Kirkland Lake for the wedding.

LAKEFIELD.

WILL PAY TRIBUTE TO GRANDMOTHERS

Lakefield W.I. Plans Interesting Event—Prizes Arranged For Fair

(Examiner Correspondence.)

LAKEFIELD, March 11. — At the regular monthly meeting of the Women's Institute held on Wednesday afternoon in the Memorial Hall, Lakefield, Mrs. Howard Bullock and Miss Ethel Blakely gave account of the course on Buymanship which they have been attending in Peterborough as representatives of the Women's and Girls' Institutes. The course, conducted by Miss Orvana of the Department of Agriculture, gives instruction regarding when to buy certain common household commodities and how to know what to buy.

Mrs. Bullock's talk dealt with the manufacture of rayon, and she had samples of the material showing the different steps in the manufacture of the product from the spruce chips to the finished article, illustrating her lecture by means of a chart showing the different steps.

Miss Blakely spoke of the manufacture of silk and rayon hose.

During the business meeting at which the president, Mrs. Bullock presided, a committee was appointed to plan the program for the grandmothers' meeting to be held the first Wednesday in April. All the grandmothers in the community are invited to this meeting, held in their honor.

Mrs. Stanley Higgins gave a report from the Agriculture Committee appointed to plan prizes to be donated at the 1937 Lakefield Agricultural Exhibition. Mrs. Higgins reported that there will be two prizes in handcraft donated by the Institute:

1—New quilt block pattern, three prizes, 50c, 30c, 20c.

2—Braided rugs (from silk hose and lingerie), three prizes, $1.00, 75c, 50c.

Two for cooking:

Loaf of fancy bread, made with yeast, prizes 50c, 30c, 20c.

Pint of tomato juice, prizes 30c, 20c, 20c.

Horticultural exhibit:

1—A floral mat or design at least 18 inches and not more than 36 inches, prizes $1.00, 75c, and 50c.

2—Garden scrap book, to include flower pictures, cut-outs and guides for garden, to be judged according to its usefulness, interest, and general attractiveness, prizes $1.00, 75c, and 50c.

These entries are open to all Institute members in the district.

LOBLAWS

Special—Nature's food for young and old
RED RIVER CEREAL 2-lbs. pkg. 23c

RINSO Soaks Clothes Whiter Large Pkg. 22c

Grocery Specials on Sale March 11 to 17 Inclusive

AYLMER INFANTS FOODS 11 Varieties 2 tins 19c

Special—ROSE Brand SWEET WAFER Pickles 35-oz. jar 23c

Special—ST. WILLIAMS RASPBERRY or STRAWBERRY Jam With Pectin 32-oz. jar 26c

Special— CONNOR'S HERRING 14-oz. Tin 11c
in Tomato Sauce

GLACIER Brand SARDINES 3½-oz. Tin 8c

Special— TRUMPET Blend BLACK TEA 1-lb. pkg. 37c
Note This Low Price

TEA-BISK 24-oz. Pkg. 21c

TODDY A meal in a glass 1-lb. Tin 45c

Special—GLENWOOD Diced Beets 2 No. 2 Tins 15c

Special—CONCENTRATED Super Suds Deal 1 Large 1 Small Pkg. Both for 18c

Special—FLORIDAGOLD GRAPEFRUIT JUICE 2 No. 2 Tins 21c

Special—CLARK'S PORK & BEANS 2 16-oz. Tins 15c

LOBLAW GROCETERIAS CO. LIMITED

THE WINNERS OF CASH PRIZES for Answers to the First Question

Congratulations are due the contestants listed below.

1st PRIZE $50.00 E. Stevens, 49 Parsham, Av., Toronto, Ont.
2nd PRIZE $25.00 Jeanne d'Arc Giguere, 16 rue Du Villiers, Quebec.
3rd PRIZE $10.00 Anne Robst, 1752 Argyle Place, Vancouver, B.C.
4th PRIZE $5.00 B. Stevenson, Farewell, Ont.

20 PRIZES of $2.00 E. A. Allen, Yarmouth N., N.S.; G. S. Bayer, Pennant, Sask.; L. Breland, Bradley, Man.; M. Crocker, Ingersoll, Ont.; F. Cummings, Delhi, N.S.; L. Fanning, Toronto, Ont.; M. Fay, Moosomin, Sask.; G. Gilmore, Alma, Que.; F. Hancock, Ont.; M. Laforce, Longueuil, Que.; E. MacPherson, Toronto, Ont.; S. Masson, Toronto, Ont.; E. Mewburn, Walkerville, Ont.; J. O'Donnell, Sutton, Ont.; A. Reuben, Montreal, Que.; H. Rutherford, Winnipeg, Man.; E. J. Thompson, Long Branch, Ont.; D. M. Taylor, Vancouver, B.C.; S. Trevor, Calgary, Alta.; M. Woodcock, St. Jerome, Man.

200 PRIZES of $1.00 The following are the $1.00 prize winners in the province of Ontario: D. Abbot, Toronto; E. Alford, Toronto; J. Arnold, Ottawa; J. Askham, Toronto; A. M. Atchell, Strathroy; D. Baker, Toronto; R. Baldrock, Ottawa; S. Baker, Toronto; D. Barber, Fleshterton; A. G. Beattie, Toronto; E. Beaver, Exeter; N. Bond, Shanty Bay; R. Brownlee, Arthur; E. Trevor, Lavernham View; D. Burt, Hillsburg; Id. Cameron, Ottawa; S. Cann, Toronto; D. Connor, Guelph; E. Cope, Port Carling; M. Cotterell, Penetanguishene; Rockwood; E. Cowle, London; R. Davis, Richland Lake; D. C. Dawson, Toronto; R. Ewen, Hamilton; P. Evans, Toronto; J. Fulla, Toronto; O. Forbes, Green Bend; B. Frost, E. York; D. E. Garbutt, Plummers; R. Gilbert, Hanover; I. D. Green, Stamford; M. Hadden, Sturgeon Falls; R. Hazlett, Toronto; J. Harlow, Brantford; A. Hoyle, Otterville; E. Hammond, Cathcart; J. Hynes, Toronto; T. Hobbs, Toronto; J. E. Ewen, Hamilton; E. Humphries, Lambton Mills; I. Inglis, Hamilton; E. Kennedy, Toronto; W. Kirkland, Toronto; W. Lasseby, Toronto; N. Love, Newmarket; V. Mahler, Emerson; D. McArthur, Stewartville; C. MacLeod, Port Williams; E. MacPherson, Niagara Falls; F. J. K. McIntyre, Tredfield; R. McKee, E. Windsor; E. Moriarty, Richmond Hill; E. Milligan, Toronto; A. Morrison, Marville; J. E. Morrison, Ottawa; M. Nichols, Claremont; D. Oliver, Bayfield; J. O'Neill, Ottawa; M. Pennycott, Stouffville; J. M. Parkes, Ottawa; B. Pengelly, Mt. Forest; E. M. Perrigard, Apple Hill; E. Reeves, Number Nine; N. Reynolds, Orillia; M. Ricker, Gananoque; J. Rollins, Kitchener; B. Ross, Blenheim; E. V. Ross, Ore Station; C. Ross, Alliston; M. Russell, Mt. Forest; J. Sweeny, Whitby; R. W. Schaefer, Elmira; M. Scherer, Toronto; R. Shaffer, Lambton Mills; R. Shenard, King Kirkland; A. Sinclair, Hamilton; R. Soderlind, Orrville; D. Stephens, Toronto; D. Sutella, Whitby; E. E. Turner, Earlscliffe; M. Tribere, Toronto; A. Thornton, Woodstock; M. Vahle, Ottawa; J. Vogan, Toronto; M. J. Walker, Colebrook; E. Watson, Toronto; A. Williams, Toronto; J. Wonnacott, Toronto.

Every boy or girl of 17 or under, still can win one of the Three Grand Prizes of Free Trips to the Coronation, by answering question No. 1, featured in the first half of the contest and Question No. 2, given below . . . as well as one of 224 Cash Prizes for the best answers to the latter.

Why are you proud to be a British Subject?

The same rules which governed the first half of the "CROWN BRAND" CORONATION CONTEST apply to this second question. Read the rules again, carefully. They will be given in your local newspaper. Watch for the advertisements.

Send in Your Answers Early!

P.O. BOX 22, TORONTO, ONT.

EDWARDSBURG CROWN BRAND CORN SYRUP

The CANADA STARCH COMPANY Limited

NEW EASY WAY to have BEAUTIFUL GLEAMING FLOORS

NO RUBBING NO POLISHING

Simply pour a little Hawes' Floor Gloss on linoleum floor, spread lightly with cloth or long-handled applier. In twenty minutes it will dry, leaving a beautiful wear resisting polish.

HAWES Floor Gloss

(1¢) Sale!

A Regular size cake of CALAY for only 1¢

with your purchase of 3 cakes of Calay at special low price!

CONVINCE YOURSELF! MONEY-BACK GUARANTEE!

Use the cake of Calay you get for a penny. Then if you do not agree that Calay is the finest beauty soap you ever used, take the other three cakes to your dealer and get back every cent of your money. We repay him. We don't hesitate to make this offer because we feel sure you will agree with the thousands of lovely women who use no soap but Calay. Convince yourself!

WE want you to try Calay. We want you to discover for yourself why it is the favorite beauty aid of thousands of smart modern women. We want you to convince *yourself* that Calay is the gentlest, mildest beauty soap you have ever used. That's why we make you this generous offer.

To get you to try Calay now, we offer you a regular size cake for only 1¢ when you buy three cakes on this money-back guarantee. For once you've tried Calay, we feel sure you will be delighted with it—and never be without a supply.

So put Calay to the test. Give yourself a Calay beauty treatment, and see if you don't agree it's the finest beauty soap you've ever used! See if your skin doesn't respond to the deep, refreshing cleansing of Calay's creamy, fragrant lather—even during the harshest, bitterest days of winter! Enjoy its gentle, soothing mildness. Calay is *definitely, provably* milder than other leading beauty soaps.

Don't take our word—or anybody's word—for what Calay can do for you. *Convince yourself.* Let your softer, smoother skin and your fresh, radiant complexion prove Calay's goodness. But remember—this special 1¢ sale on Calay ends as soon as your dealer's supply is exhausted. So take advantage of Calay's generous offer today—you owe it to yourself.

CALAY
Registered Trade Mark
THE SOAP OF BEAUTIFUL WOMEN

HURRY! HURRY! YOUR DEALER'S SUPPLY WILL GO QUICKLY!

The Examiner

The Peterborough Examiner published each evening by Peterborough Examiner Limited, Office, Hunter and Water Sts., Peterborough, Ont.

Subscription Rates: 15c per week in city delivered by carrier; $4.50 per year by mail to outside points.

Members: Canadian Press; Audit Bureau of Circulation; Canadian Daily Newspaper Association; Empire Press Union.

A. B. KENNEDY, Managing Editor.

PHONES: Editorial 1021 Business Office 1005
Private Branch Exchange to all Departments

THURSDAY, MARCH 11, 1937

Dealing With a Sponger

A young man of 24 was in court at London, Ont., and he informed Magistrate Menzies plainly he would prefer to beg rather than work at anything he did not like. He was particular about the sort of work he did. He said so himself. Said also he had not worked since 1933. When it was suggested a place might be secured for him on a farm he offered the information that farming was one occupation which was out of the question as far as he was concerned. This young man happened in court because he had been found begging.

If this beggar had not been working since 1933 then he must have had money given to him a good many times by a good many people in a good many places. The people who earned the money on which he has managed to exist may or may not be working at something which they like. There is the large chance many of them have to work at the first thing they can find to do in order to make a living. How a young man of 24 expects such people to keep on handing money to him when he will not work is one of the things hard to understand. No wonder the magistrate in London remanded him for a few days to think the matter over. It is not easy to determine how best to deal with a sponger.

Laughing at the Scots!

Trustee J. Gerald Kelly does not wish any more exchange teachers from Scotland in the separate schools of Toronto. The broad accent which they used caused pupils to laugh at the visiting teachers. When a trustee named Kelly opens fire upon the accent of the Scottish teachers it is possible the trouble may go far; it created a small rumpus right in Toronto.

Truth is, Scotland produces a number of accents, and does so in only a short distance as miles go. To use a simple illustration: A native of Maybole, in Ayrshire, which has an elevation of from 12 to 14 thousand feet, will say "blauck cawt" for black cat, while a person from Ayr, only 16 miles away, would merely use a soft "a" avoiding slightly the hard and nasal "a" such as would be used in our country. Maybole produces many tenors, while in Ayr the majority of men's voices are baritone.

There is a difference between Glasgow and Edinburgh, and those places are but 50 miles apart. In Glasgow (which is now somewhat of an Irish city) the Scot uses a rather heavy drole, while in Edinburgh it is lighter and more of a sing-song variety to it. Inverness claims to speak the most perfect English in the British Empire, although Gaelic is spoken there as well as the vernacular of the district. The native there will address himself according to the individual whom he meets.

There is really nothing at which to laugh in the soft-spoken tongue of the Scot, and something indeed to admire when the "R's" begin to roll, but that delightful habit is something which belongs mostly to the folk on the west coast. We fear Trustee Kelly touched on a point where tempers may be fired when he said the children were moved to laughter when they heard the Scottish teachers talk.

The Age of an Oak Tree

Two oak trees standing near Kilworth in Middlesex county have been receiving attention, and experts believe they are the oldest in Western Ontario. W. R. Smith, an advocate of reforestation, says the trees would be 500 years old, in which case they would have been of fair size before Christopher Columbus ever set sail for America.

An expert in such matters in Peterborough says it is quite possible that oak trees could attain that age and more. In England there is the Greendale oak at Welbeck placed at from 800 to 1,500 years, and the Cowthorpe oak near Wethery, Yorks, credited with an age of 1,800 years. There is no way of telling the age until the tree is cut, and then the rings tell the story, but not plainly. It is necessary to use a magnifying glass to make the count as the growth each year is so small that it cannot be determined with the naked eye.

The oak produces no acorns until it is between 60 and 70 years of age and it is not considered profitable to cut the tree for timber until it has entered its second century. It takes at least a century to produce four feet of diameter. There are oak trees in England which have a trunk 120 feet high and a girth at the base of from 60 to 70 feet.

There is not much of this timber left in this district. Some red oak can be secured around Wassaw and Omemee, and there is white oak in the Rice Lake district. Nearly all oak flooring is imported, and the principal reason for that is because our oak is so hard it is almost impossible to drive nails in it. There are a number of oak trees growing in Peterborough which were probably of considerable size long before the first settler ever reached this district.

Could Worry Do It?

That Howie Morenz, idol of the Canadiens, should die when he was apparently recovering from the effects of a broken leg, is one thing difficult to explain. Morenz was the model hockey player of all time. He had been playing professional for 14 years, but was apparently in excellent physical condition, and his habit of living was such that it never endangered his health.

The physician who attended him reported that the day before his death he made an examination of his patient, and found his heart and nerve system normal. And yet a heart attack is blamed for the death of Howie Morenz. One report says he had been worrying a good deal about his hockey future, feeling that the injury to his leg would keep him out of the game, and yet it is hard to believe that man of 32 years in good physical condition could succumb to worry.

And yet Morenz was of the worrying type. He worried when he was drafted out of the one team he loved and where he felt at home—with the Canadiens. He played indifferent hockey at New York and also with Chicago, and it was not until he went back to the Canadiens that he was himself. Canada has not yet produced a greater hockey player than Howie Morenz. A gentleman always.

No Need to Help There

Mrs. Wallis Simpson is much in the news from the continent. When she moves from here to there it is duly recorded that she left here and also fully chronicled that she arrived there. The last move took her to Monts in France to the Chateau de Cante, a fine old spot with 400 years of history to its credit. Friends said she would remain "in this retreat for at least a month."

One may be a little dim or musty in trying to determine exactly what is meant by a chateau or a retreat, but we find a little light thrown on proper and sufficient understanding by reading that "Twenty-two servants, headed by an English butler, lined up as Mrs. Simpson arrived, their uniforms resplendent in the soft red glow of chandeliers shining out under the castle's irregular, high-pointed blue slate roofs and turrets."

So we take it when one is invited to go and visit in a chateau it is understood in advance there will be no need of offering to help do the work in the house or lend a hand with the dishes. Standards differ according to times and countries. On the Tenth Concession for instance company which did not grab a towel and don an apron and offer to help with the dishes stood a poor chance of getting asked back a second time.

For a Worthy Cause

The annual tag day of St. Vincent's Orphanage on Saturday affords the citizens of Peterborough and the district an opportunity to show in tangible form their appreciation of the fine work this organization has been carrying on in the community for many years in the interest of neglected and dependent children. The revenue obtained from this yearly appeal forms one of the main credit items in the financial budget of the Orphanage so it is essential that the response should be marked by the usual generosity on this occasion, especially in view of the fact that the financial conditions of the last few years have naturally increased the demands upon the facilities of the institution.

It is scarcely necessary to stress the importance of the work that is being done by the orphanage. Every citizen is surely familiar with the details and has had an opportunity to note the care and training given to the children who find homes and a new chance in life in this very efficiently and economically managed institution.

Importance of Scrap Metal

The average person has little idea of the part played by scrap metals in industry. Just now prices of scrap metals are on the way up, and scrap or junk is becoming scarce. In a number of places one sees a man with a rig going about gathering up scrap iron, and it may be that from such a picture people get the idea that the business does not amount to much. But it does.

During the war United States made a survey in order to determine which businesses could remain in operation and which would have to close to conserve man power and war effort. There were a good many places with fine looking premises and impressive offices which were written down in the non-essential class, but the business of scrap metal was placed with those which should remain in full operation.

We have been informed that many of the industrial leaders base their movements of expansion on the scrap metal business. When they see prices firming and the supply becoming scarce they know some large project is under way and buyers have taken all the scrap metal they could secure. By the time scrap metal reaches the larger centres it is in the million-dollar class of business.

What About Control?

It would be difficult to prove that the word control has much meaning in the working out of the Ontario Liquor Control Board operations. The last figures revealed that Ontario had increased its spendings more than 16 per cent.

The total sales would have only a short distance to go to reach $50,000,000 and that means about $14 per year for every man, woman and child in the province.

There are a good many people who spend nothing at all for beer or liquor, and the children can also be eliminated, so it must be that many of our adults are spending a formidable amount.

In a city the size of Peterborough there are within the city limits and immediately adjacent to the city at least 25,000 people. Probably more. We are probably about average in our habits with the other people in the province, so we are spending about $368,000 a year for beer and wine and liquor. The "control" feature is not being reflected in such figures.

NOTE AND COMMENT

The weather and the Hepburn budget are both more suggestive of Christmas that the second week in March.

It has remained for Premier Hepburn to locate the forgotten man. The 1937 Budget really does something for the taxpayer.

Premier Aberhart is going to the coronation where he will at least have the distinction of being the only social credit prime minister in the parade.

Probably President Roosevelt calls his talk to the nation fireside chats because he takes advantage of the opportunity to haul the Supreme Court over the coals.

A mild earthquake was noted in Ontario early Tuesday morning and it is realized now that this was probably the advance notice of the Hepburn budget.

So much Canadian lumber has been exported to the United States that there is said to be a shortage in Canada. Still there must be many unused planks from old political platforms.

Young Japanese bride is to distribute 1,500,000 fans among the people as a wedding gift. If they all acknowledge the presentations her fan mail will probably set up a new record.

Stamps bearing the portrait of Adolf Hitler are to go into circulation on April 20th, the chancellor's birthday. Mayor La Guardia will undoubtedly want some specimens of the first issue.

It is reported the Conservative opposition at Queen's Park will sponsor a bill to repeal the Hepburn separate school tax legislation. That sounds as if the board of strategy has started in to build up the propaganda for the next election.

American labor organizations seem determined to throw monkey wrenches into the industrial machine just at a time when industry has been showing signs of getting back to normal prosperity.

The Italian Fascist grand council announces plans to abolish the lower House of parliament. And when the Fascist administration starts in to abolish anything it is as good as abolished then and there.

The Committee for Industrial Organization has announced that "sit-down" as used in connection with strikes is spelled with a hyphen. And now that we have learned to spell the thing the next step is to learn how to expel it.

One of the hockey greats of all time is gone in the tragic passing of Howie Morenz. The Mitchell boy who went to the Canadiens via Stratford was probably the main inspiration for the slogan describing hockey as "the fastest game in the world."

Mr. Justice Kingstone has described the new form of industrial strike as the law of the jungle. It is certainly not the law of Canada and agitators who try to foment that kind of disturbance here should get short shift from the authorities.

NOT SO GOOD

(By A. H. K.)

¶ My Uncle Daniel's nerves are bad, and have been since he was a lad, quite fast he gets upset; and when that happens he can't talk, his brains begin to stop and balk, he's muddled in his thought.

¶ And when my uncle gets that way, why he begins to snort and bray, and words don't come out straight; he makes a lot of sound I know, but does not know which way to go, he puffs much like a freight.

¶ Yet Uncle Daniel likes to speak, he'd like the chance most every week, he thinks he will improve; I heard him just the other night, and things were far removed from right, my uncle hit a groove.

¶ He had a lot of notes prepared, so points he'd make would be well aired, I must admire his pluck; but uncle left his notes at home, and he was stuck there like a stone, was simply out of luck.

¶ He took a drink of water then, and started with a loud ahem, then he began to sink; my uncle said ahem once more, then did what he had done before, and took another drink.

¶ And uncle tried so hard to start, but all his thoughts had come apart, he cannot talk and think; he faced about a hundred men, and all he did was say ahem—and take another drink.

Our Statesmen At Their Labors

(From Parliamentary Debates)

MUST BE SMART

Mr. BARRY: Will the minister indicate how much of the vote is to be spent in each of the provinces?

Mr. CHEBAR: I am sorry we have not the vote set up in a manner which will give that information readily. If I had a lightning calculator here, I could do it.

Mr. BARRY: Can the minister procure it?

Mr. CHEBAR: Yes, we can procure almost anything.

Mr. BENNETT: That is a rather doubtful statement.

Mr. CHEBAR: If the hon. gentleman will ask me the question when another estimate is before the committee, I shall have the information for him.

◇ ◇ ◇

LET ME ANSWER

Mr. MacNICOL: On a point of order: We are not entitled to discuss the budget under this item. The tariff is not the subject before the committee at the moment; the subject is subventions on coal.

Mr. McLEAN (Melford): Apparently the tariff is before the committee.

The CHAIRMAN: I do not think the point of order of the hon. member for Davenport is well taken. Hon. members have been allowed a wide latitude.

Mr. TUCKER: I am surprised that the hon. member for Davenport rose to that point of order—he of all members—

Mr. HARRY: Will the hon. member explain why every western member considers himself qualified to ask questions and express views as to the sentiments of members from the maritime provinces?

Mr. MacNICOL: Only Saskatchewan members.

Mr. TUCKER: I can answer that: because we suffer from the same fiscal policy that has almost ruined the west as well as the maritimes.

An hon. MEMBER: Let us speak for ourselves.

◇ ◇ ◇

WORKED FOR NOTHING!

Mr. BENNETT: I should like to ask the minister another question: I see there is provision for the appointment of stipendiary magistrates. At Banff there was a magistrate serving without pay, but he was replaced by a gentleman who is able to get a salary. Why is it necessary to do that?

Mr. ELLIOTT (Middlesex): Maybe he was worth more.

Mr. BENNETT: It can hardly be said that is so.

Mr. CHEBAR: The present magistrate is also making special investigation into relief cases. He is endeavouring to tighten up a little bit on the relief administration in the parks. Those who are applying for relief work have to make good their case before a board on which the magistrate serves.

Mr. BENNETT: Who is the magistrate there now?

Mr. CHEBAR: A gentleman named Mr. Hunter.

Mr. BENNETT: He would not serve without salary at one time, and was replaced by a gentleman who did serve without salary—Mr. Wilson I think was the name—but now Mr. Hunter is serving and getting a salary. How much is he being paid for tightening up relief?

Mr. CHEBAR: He gets $75 a month, but tightening up on relief is only a part of his duties.

◇ ◇ ◇

GAS ATTACKS

Mr. DUPUIS: Against whom does the hon. member protect himself when he locks his door?

Mr. COLDWELL: Against the robber or burglar who may be in the vicinity of my home.

Mr. DUPUIS: Name him.

Mr. COLDWELL: I say against the robber who may be in the vicinity of my home.

Mr. DUPUIS: There are many international robbers.

Mr. COLDWELL: I ask the hon. member what robber is in the vicinity of Canada at the present time against whom are we preparing these weapons?

Mr. DUPUIS: Name yours first.

Mr. COLDWELL: I should like to read from the report to which I just referred.

Mr. DUPUIS: Scientists will never solve this question.

Mr. COLDWELL: The following is an article which appeared in The Lancet of December 19, 1936:

Major Blackmore said little could be done for the child under five. From that age on, they could be persuaded to wear a respirator, but the resistance in breathing, though reduced to two and a half inches, was enough to inhibit small children. A gum cover has been designed to convert the perambulator into a gas proof room, and this worked excellently. The objections were the difficulty of manipulating a perambulator, and the fact that only 25 per cent. of the population of the east end of London possessed perambulators.

Mr. McLEAN (Melford): Does that article refer to conditions in Canada or to conditions in another country?

Mr. COLDWELL: The city of Montreal is probably just as crowded as the city of Liverpool.

Mr. McLEAN (Melford): But there is more space around it to which the people could be removed.

Mr. COLDWELL: I imagine that gas would kill the people of Montreal just about as quickly as it would kill the people of Manchester.

Mr. McLEAN (Melford): But I would point out that they do not have to stay in the city.

PLANT A TREE.

(Windsor Star)

THE St. Thomas Horticultural Society is interested in a co-operative move for Coronation year tree-planting in connection with the reforesting and soil conservation campaign. The group has endorsed the suggestion of Mayor Duckworth that a tree be planted for every one removed in the city.

This is a splendid undertaking. Perhaps nothing adds beauty to a city or town more than trees. People who are used to driving throughout the Province can tell you of the communities noted for their tree-bordered thoroughfares. There is something quiet and restful about a town or city where trees abound on residential streets. Other centres should consider a plan similar to that proposed in St. Thomas.

SIGNS

Indignant Householder: "Can't you see that notice there—Please shut the gate?"—Humorist.

Ford Sizes Up Newspapers.

(From the Detroit Times)

HENRY FORD has a gift of putting his ideas into a few pithy, clear sentences completely denuded of "bunk."

"Newspapers," says Mr. Ford, "are the best educators. They arrive every day and are up to the minute."

Newspapers, properly conceived as fact-gatherers, are the real university of the people.

Mr. Ford conceives the newspaper as the "Best Educator" because the great daily, when it pursues its legitimate function, not only presents in an unbiased manner the happenings of the day but also stimulates in its readers the very end and aim of all true education—private judgment.

The newspaper, therefore, as the greatest educational force in American life has a twofold mission—to present the news in an absolutely unbiased manner and to stimulate reflection in the reader of the news.

To continue this great work of being the "best educators" one thing alone is absolutely necessary—the press must remain free.

From the moment the press of a country is gagged, it ceases to be educational, it ceases to be a stimulator of free thought and private judgment. It becomes an instrument to enslave the masses.

Mr. Ford's latest remarks also throw a clarifying light on what he said some years ago—which has always been misquoted.

He did not say "history is the bunk." He said, "The way history is written today is the bunk."

And herein he was also right. For history books, as Thomas Carlyle said, are in nearly all cases the record of biased historians.

The newspaper today is the great Historian. It is a perfect stenographic record of the times. It is the great analist.

And if a newspaper is true to its calling, it will present what happens with one ideal in view—factual integrity.

That is the glory of a free press. That should be the high ideal of the American press.

And Now the Coronation Egg.

THIS is a more color-conscious century than the one which preceded it; the existence of the British Color Council, over whose dinner Lord Derby was presiding recently, is one proof of that point, and a few days ago it was complained from the United States Bureau of Standards that there are "100,000,000 distinguishable colors for which there are approximately only 800 color names."

Everyone is interested in colors, even the poultry-farmer, for whose benefit the Ministry of Agriculture has just issued a bulletin which yields, among other things, the latest information on how to get the right shades attached to the hen's egg. The customer's supposed preference for brown eggs over white is an old story, but the shades of the shell can be easily altered without any assistance from the hen.

The Ministry's bulletin is concerned with the rubifier matter of the yolk's complexion, which at first sight would seem an affair for the hen alone. Research has now shown, however, that the richly yellow yolk (which house-wives are said to demand in preference to any paler color scheme) can be produced by appropriate foodstuffs for the poultry; clover will yield a medium orange-red yolk, cabbage a bright orange-red, and beetroot a darker shade still.

It only remains to introduce the correct diet and it would seem that, though omelets cannot be made without breaking eggs, the ultimate color of the yolk could be marked with certainty on the still unshattered shell. A little more research and a few more rearrangements of diet and further triumphs could doubtless be achieved.

Someone has produced for the British Industries Fair a Coronation piano with red, white and blue keys. Why not a Coronation egg with a yolk like the Union Jack?

Tries Winter Vacation.

(From the Belleville Intelligencer)

THE birds fly south when winter winds blow—at least most of them do, although we are told that some species of birds spend the winter in the depths of forests sheltered from the winds and close to food which nourishes and satisfies. Some humans fly, walk or ride south every winter and, consider they are beating the weather man, as well as the coal man, and other winter afflictions. However, there are many sporting natures who think so much of winter sports that they stay north for the skating, coasting and skiing, and oh, what a kick they get out of it. Such a red-blooded back-to-nature individual is Dr. Charles Greene, of New York City, who has just finished an enjoyable winter vacation of two weeks at Salmon Lake in northern Hastings. This gentleman has a summer cottage there and enjoys the fishing and the summer associations. He has made his cottage cosy and habitable for winter use and for two weeks he has been having the time of his life, for winter is not such a fickle jade at Salmon Lake as it is further south and there was plenty of snow and ice and good fishing through the ice. He stayed just long enough to get the mesmeride gas of the metropolis out of his system and put on a few pounds of firm flesh from the gorgeous meals of fish and bacon and what an occasional Indian might bring in. He motored the entire distance from New York to Salmon Lake and return and in turning his face southward he remarked that he had had a glorious time, was feeling one hundred per cent. better physically and mentally, and his winter vacation just increased his appetite for the summer vacation to come—also at Salmon Lake.

Just try a winter vacation sometime in the bush. No flies, or heat, or rain to bother. Wood fires to keep out the cold besides the fat one puts on from the food which outdoor people eat for strength and warmth and to satisfy that keen and ample appetite which the great open spaces supplies. You eat enormously food which would not tempt you at home, and Nature helps with a splendid digestion—you get hard and lean and forget the petty things which annoyed at home and become a part of the great universe that silently acknowledges God in every branch, and blade, and hill, and glade, river and lake.

NEVER SAY DIE.

(Kitchener Record)

ONLY sympathies go out to the western settlement who are faced with financial disaster owing to lack of feed for their stocks. Owing to successive droughts in the southern portions of Alberta, Saskatchewan, and Manitoba, they have made no money and they went into the winter with a serious shortage of feed. To make matters worse the ranges have been covered with deep snow since Christmas. The ranchers can neither get fodder in nor cattle out. Only warm winds that will melt the snowdrifts can save thousands of starving cattle.

To the western farmer and ranchman life seems to be one calamity after another but they hang on with a desperate courage that commands the respect of the Dominion. They are thus naturally heavy sufferers and the summer's success or failure rests in the lap of the gods.

From a distance we are sometimes inclined to wonder why these men and women cling together so doggedly to possessions that bring in no return. We ask why they don't sell out and move to other localities where conditions would be more favorable and where they would at least be assured of the necessities of life. The answer probably is that they are held in thrall by the same spirit of determination and courage that fashed the Canadian pioneers to wrest for themselves homes from the wilderness. One chance but admire their pluck and while watching their annual struggle for existence we hope and pray that Divine Nature will help them during the coming months with good weather and good crops. They deserve a bumper year and we hope they will get it.

Hard to Believe How Time Flies

MARCH 11

1907 W. A. Buchanan, formerly of Peterborough, has been appointed librarian for the province of Alberta.

Mr. and Mrs. Fred H. Dixon of Peterborough are among the guests at the reception tendered the Duke and Duchess of Devonshire at Hong Kong.

Quartermaster Sergeant Hewgill of Kingston has been appointed caretaker of the Peterborough armouries.

Hon. J. H. Stratton is chairman of the citizens' committee which is arranging a farewell dinner for R.M. Dennistoun.

Rev. Dr. Symonds, former rector of St. Luke's Church is elected grand chaplain of the Masonic Grand Lodge of Quebec.

1917 Word has been received that Bombardier Geo. Finnie of Peterborough has died at Bramshott Camp, England, from an attack of pneumonia.

City council appeals to owners of vacant lots to allow their property to be used for war gardens.

The Returned Soldiers' Club of Peterborough is opening new quarters in the Barrie Building.

Col. Ackerman and Major E. D. O'Flynn of the 94th Battalion and Capt. Dancy, formerly of the 2nd Battalion address a recruiting meeting in the armouries.

Pte. Herbert Rush, invalided home from overseas, is given a warm welcome back to Peterborough.

1927 Campaign to organize a boys' week in Peterborough is launched by the Rotary Club.

Contractors have completed the new Canadian National freight sheds and are ready to hand over the keys of the building.

Lieut.-Col. C. H. Ackerman discussed the League of Nations before the Y's Men's Club.

The temperature climbed to 55 degrees at noon today, the highest temperature so far recorded this year.

W. R. Breyfogle is unanimously re-elected president of the Peterborough Health Association.

ABOUT OUR FEET.

(Rex Beach, in Cosmopolitan)

TWO-THIRDS of us have whimpering feet; we're a nation of semi-cripples, and yet the average person knows less about the proper function or the care of his running gear than he knows about the right life of a terrapin. We all realize that bad feet bring misery and we're beginning to suspect that they can wreck health; nevertheless, few doctors have even bothered to look into the matter.

Bunion is a funny word, but there's nothing remotely amusing about the disorder. The pains emanating from a bunion are about as fiendish as any. The approved surgical treatment is to remove a part of the joint, or the entire head of the bone. Some surgeons just saw off the unsightly lump. It sounds barbarous but it isn't as severe as the other operations performed.

This is deliberate mayhem, for a vital weight-bearing point is thereby destroyed; foot function is crippled and the damage cannot be repaired.

Bunion joints are displacements and not primarily enlargements. They are caused by the slipping of tendons that hold the great toe straight, as a result of which its knuckle at the base and is jammed against its neighbors. The "enlargement" is nothing more than the normal head of the bone, upon which some callus may be formed from irritation.

It is a functional disorder, pure and simple, which the X-ray reveals in a striking manner; nevertheless, surgeons continue to hack into those joints, with results almost invariably disastrous.

WHAT WE DESERVE.

(Ottawa Journal)

THE JOURNAL has again and again protested against attacks on public men. It has done so partly because of its conviction, born of a long experience, that politicians are not nearly as vicious or corrupt as ignorant scoffers make them out to be, but chiefly because of its belief that loss of respect for public men must eventually lead to loss of trust in democracy, with inevitably evil results.

But it will be impossible to maintain respect and trust for public men, or for democracy either, if we go on selecting men for our Parliaments and Legislatures and as leaders of our parties as though government was of no consequence. That sort of thing can only bring us what we have had in Ontario these past two years, and what we saw in the Legislature on Tuesday. In the end it must bring us evils even worse.

PLACING THE BLAME.

(St. Thomas Times-Journal)

NO DOUBT the spokesmen for the drys will have plenty to say about the province's liquor bill. They will do a lot of talking about it, but that will be all.

The temperance people are largely to blame for the fact that the liquor bill is as large as it is. If they had conducted a continuous educational campaign, if they had depended more on moral suasion and less on vituperative oratory, the expenditure for liquor would show an increasing decline.

In the old license days, when there was a saloon on nearly every corner, temperance made real progress, because insistent and persistent efforts were made to educate the people, especially the young, to the evils of strong drink, as it was called then. Those were the days when temperance societies told Bands of Hope flourished and John Barleycorn flourished.

A Bit of Nonsense

Coming Along

Visitor—How is the baby?

Nurse—First-rate! He is getting so now I can occasionally leave him with his mother.

MARKET QUOTATIONS

Quotations Complete To Closing Time

Toronto Stocks

Leeming and Leeming

	High	Low	Close
Abitibi	3¼	3¼	3¼
Can Bakeries	22		
Br Am Oil	25¼	25¼	25¼
Beauharnois	8½		
Can Bread Co	8½-9		
Build Products	73-74		
Bells Tel	166	165	166
Burs P M	43-43		
Brazilian	22½	21¼	22½
Brewers & Dists	3½		
Brewers Corp	3½		
B.C. Power A	37-39		
Can Bud	9½		
Can Cement	19¾		
C.P.R.	16¼	16	16
Honey Dew	190		
Can Dredge	43-44		
Can Car and F	19½	18¾	19¼
Can Canners	94½		
Can Oil	16-17		
Can Malt	38	37¼	37¾
Cockshutt	21¾	21	21
Dom Bridge	97	97	97
Dig Seagram	36½	35½	36¼
Dom Stores	11½	11	11
Fanny Farmer	23¾	23½	23½
Ford A	36½	35¾	35¾
C G E	295-340		
Can Gypsum	17	16¾	16¾
Cons Oils	307		
Gen Steel W	18½-17		
Ham Bridge	15-15¾		
Walker G & W	48	47	47½
Walker Prof	19½	19¼	19¼
Inc. Nickel	73¼	70¾	70¾
Int Util "A"	12-12¾		
Int. Util. "B"	2¼		
Ind. Alcohol	6½		
Imp. Oil	24¾	23¾	23¾
Imp. Tobacco	14½		
Con Smelt	96½	93¼	94½
Laura S.	10		
Lowlaw "A"	23	23¼	23½
Mont L.H. & P.	21-21½		
Mc-Col Frontenac	14¾	14	14
Massey Harris	14	13¾	13¾
Mitchell	70		
Pressed Metals	30¾		
Power Corp.	28½		
Rogers Maj.	7¾	7¼	7¼
Int. Pete.	37¾	36¾	36¾
Shawinigan	29		
Bland. Paving	9	8	8
United Steel	10¾	9¾	9¾
C Vinegar	20		
Wineries	2¾-3		
Walker Brew	2¾-3		
Weston's Ltd.	17½	17	17
Steel of Can.	93	93	93

New York Stocks

Biggar & Crawford

	High	Low	Close
Aluminum	87½	86¾	86¾
Am Can	113	111¾	111¾
Am Smelt.	106¾	103¾	103¾
Am Roll Mills	44¼	43¾	43¾
Anaconda Cop	69¾	67¾	67¾
Balt & Ohio	38	36¾	37¼
Bald Loco	9½	9¼	9¾
Bendix Avn	28¾		
Beth Steel	105¼	103¼	103¾
Can Pacific	16¾	15¾	15¾
Chrysler	130¾	128¼	128¾
Col Gas	17¾	17	17
Cons Gas	41¾	41¾	41¾
El Bond & Sh	24¾		
Gen Electric	61	60	60
Gen Motors	67½	65¾	65¾
Goodyear	47¾	45¾	46¼
Int. Nickel	73¾	71¼	71¾
Mont Ward	68	67¼	67¾
N.Y. Central	54	53¼	53¾
North American	29¾	28¾	28¾
Pack. Motors	11¾	11	11¾
Penn. Ry.	48¾	47¾	47¾
Radio Corp.	12¾	11¾	11¾
Standard Brands	15¼		
Std. Oil of N.J.	76	75¼	75¾
Studebaker	19	18¾	18¾
South. Pacific	65¾	64¼	64¼
Timken Roll. B	69		
Union Pacific	147½	144¼	144¾
United Corp.	6¾	6¾	6¾
U.S. Steel	126	122¾	122¾
Westinghouse	152	150	150
Yellow Cab	34½	34¾	34¾

HOARE ASKS 550 MILLION TO ASSURE

(Continued from Page 1.)

aircraft weapons on a scale of precision undreamt of in 1918.

"The effect of them is to make the fleet in general, the battleship in particular, the least attractive target for an enemy air force to attack," Sir Samuel proceeded.

"I do not say that because it is the most unattractive target in the world that this target will never be attacked, nor do I say that if the ships are attacked that they will not be sunk. We never claimed to make battleships unsinkable.

"It will always be possible to sink even battleships with gunfire, mines or torpedoes. No doubt in certain conditions it is also possible to sink ships by air attack.

"But the fact remains that of all the targets that the enemy may select, the fleet, protected by its own aircraft and aided possibly in certain conditions by shore-based aircraft, heavily armored by the latest developments of metallurgical science still with anti-aircraft guns of amazing volume and increasing precision, will undoubtedly be the least attractive target an enemy is likely to select."

Stronger Naval Bases.

Moreover, Sir Samuel declared, repeated investigations carried out by the three services went to show "we can and will make naval bases very formidable objects of attack whether the fleet is present or not."

A plan had been adopted to protect trade in narrow seas. If the threat of an air attack on mercantile shipping in narrow seas developed, "our plans will be ready," the Minister said.

With a view to strengthening escorts, old cruisers and old destroyers were being converted into effective escort vessels. A committee representing the Admiralty, the Board of Trade and shipping interests had been created to have ready in advance measures ensuring the least possible dislocation of shipping in the event of an emergency.

But it must not be imagined that the tactics and strategy of the navy would be purely defensive, Sir Samuel declared. The navy, like the air force, believed the best form of defence is a bold offensive. If an emergency came Britain would "be able with naval and air offensives to make it less easy for the enemy to launch upon us the devastating attacks, of which we hear so often, that many of the alarmists seem to think both inevitable and irresistible."

There could be no rivalry between the American and British navies, Sir Samuel said. Nor in view of the Anglo-German naval agreement could there be any race between German and British naval armaments.

"As to the rest of the world, it is much wiser to keep the name of this country or that country out of the picture," the First Lord went on. "Our program is aimed at no country it is best to avoid formulas that give the impression that it is."

An Oceanic Empire

The minister was therefore not prepared to state the British standard of naval strength in terms of countries or of numerals. But he particularly emphasized, there were British responsibilities in two hemispheres.

"For these is danger lest with Europe so much in our minds, we are an oceanic Empire, that if our oceanic communications are cut the Empire comes to an end," Sir Samuel continued.

"It is on this account that I attach such vital importance to completion of the naval base at Singapore and I am glad to think that within a very few months the graving dock will be ready, that we are within sight of completion of the whole base."

Sir Samuel review the 1937 co-ordination program.

During 1937 Britain was laying down five new battleships, two of the 1936 program, three of the 1937 program. This was a great achievement, but it was very necessary, as 12 of the existing battleships were 20 years old.

Unless Britain started building five at once, Hoare warned, "we shall find ourselves in a position of serious weakness in the face of other naval powers that have been building new battleships for some years."

The new battleships would displace about 35,000 tons, mounting 14-inch guns. They would be heavily protected. They were designed for higher speed than existing British battleships.

Five aircraft carriers would be under construction in 1937. They would be of treaty size—23,000 tons. Great attention had been paid to design to vulnerability. So far as this factor was concerned the new carrier would be very different from the old.

Seven new cruisers which Britain proposed to lay down would bring the number of under-age cruisers to 50, of over-age to 39.

TRANSIENT SENTENCED

Timmins Man Gets 2 Years At Kingston Following Brockville Break-In.

BROCKVILLE, Ont., March 11.—(CP)—Arrested here last week while attempting to force an entrance to the clothing store of J. H. Doyle, Walter B. Johnson, a transient who gave Timmins as his address, today was sentenced by Magistrate G. A. Wright to serve two years in Kingston penitentiary on charges of attempted burglary and carrying burglar's tools. Investigation showed he possessed seven previous convictions in different parts of Canada.

Cheese Quotes Produce and Livestock

MONTREAL FLOUR AND FEED

Cash grain: No. 1 Northern wheat, $1.46; No. 2 Northern wheat, $1.47; No. 2 C.W. oats, 80c; No. 3 C.W. oats, 64c; No. 1 feed oats, 63c; No. 2 C.W. barley, 98c; Argentine corn, 87c. Per bushel basis, track, Montreal, ex-store.

Spring wheat flour—First patents, $7.20; second patents, $7.00; bakers' patents, $7.20. Per barrel, in 98-lb. jute bags, delivered Montreal freight points.

Winter wheat flour—Choice grades in cartons, per barrel, $5.75 to $5.90; choice grades in broken lots, per bbl. ex-store, $6.10 to $6.25; white corn flour, per barrel, in jute bags, delivered to the trade, $6.60.

Millfeed—Bran, $23.25; shorts, $25.25; middlings, $30.25; per ton; carlot or mixed carlot quantities delivered Montreal freight points.

Brewers' dried grain, wholesale, $23 per ton; retail, $27 per ton.

Rolled oats, bag of 90 lbs., delivered to the trade, $3.85; which includes sales tax.

Baled Hay—Extra No. 2 timothy, $10; No. 3 timothy, $9; No. 3 timothy, $7 per ton, f.o.b. cars, Montreal.

MONTREAL LIVESTOCK

Sheep and lamb, calf and cattle prices were unquoted under lighter offerings during dealings on Montreal livestock markets, while hog section moved slowly and closed unchanged.

Receipts—Cattle, 21; calves, 63; sheep and lambs, none; hogs, 281.

Bacon hogs, fed and watered, made $8.60, with selects at the usual $1 premium. Butchers and heavies sold at $8.10 with extra heavies and lights at $7.60, and sows from $6.25 to $7.

BUFFALO LIVESTOCK

Hogs, 900; scattered sales; bids 10 to 20 cents lower; bulk unsold; few good and choice, 180 to 220 lbs., medium, $10.60; others firmly held, $10.75; trucked ins, mostly, $10.50 down; packing sows, $9 to $9.25.

Cattle, 300; active already; medium steers under 1,000 lbs., $8 to $10; few, $10.25; plain steers and heifers, $8; beef cows, $6.25 to $6.50; low cutter and cutter 4 to $5; medium bulls, 6 to $6.25; common downward to $5.

Calves, 150; vealers unchanged; good and choice, $11.

Sheep, 300; lambs, active, firm to mostly 15 cents higher; good and choice ewes and wethers, $13.40; odd packages medium and mixed grades, $11 to $12.

MONTREAL PRODUCE

A firm undertone prevailed on Montreal open produce markets.

Graded egg shipments in cartons or less were quoted as 31½c a dozen for grade A-large, 19½c for A-medium, and 18c for A-pullets. Receipts: 1,143 cases.

Butter was quoted at 25¼ to 26c a pound for cartons or less of No. 1, while lots to retailers were quoted at 27c for solids and 27½c for prints. Receipts: 1,208 boxes.

Cheese was quoted at 13¼c a pound for Ontarios, while Quebecs were unquoted. Receipts: 7 boxes.

Potatoes—P.E.I. Mts. 90's, $1.70; N.B. Mts. 80's, $1.40; Quebec Mts. 80's, $1.35.

WINNIPEG GRAIN.

WINNIPEG, March 11. — New seasonal highs were established in all wheat futures on the Winnipeg Grain Exchange and then heavy profit-taking in the final minutes gave prices a minor setback. At the close of an extremely active session prices ranged 2¾c to 3¾c higher.

The October future advanced the limit in late trading and May at the high point was quoted at $1.34¾, 4¼c over Tuesday's close. This price was the best quoted for any Winnipeg wheat future since January 24, 1930.

Purchases by Germany, the United Kingdom, and other European countries accounted for world export business estimated at 2,000,000 bushels. The bulk of the sales were of Argentine and Australian varieties.

Export of Canadian wheat overnight was estimated at well over 1,000,000 bushels, with the United Kingdom and Germany doing most of the buying. Arrival of a cargo of Indian wheat at a German port was confirmed and rumors were that the Reich had purchased Turkey's surplus supplies.

Liverpool closed 2¾d to 2¼d higher. Buenos Aires, also a prominent factor in the upswing here, followed a 3c advance yesterday, with gains of ¾c to 1c at noon yesterday.

Cash wheat trade was dull. Trade in coarse grains was active.

Futures:

Wheat—

	Open	High	Low	Close	Close
May	131¼	134¼	131¾	132¾	132
July	125¼	128¾	127¾	128¼	128
Oct.	117	120	117	118¾	115

Oats—

May	35½	37½	35½	35¾	35¾
July	33½	35¾	33¾	33¾	33

ONTARIO GRAIN.

Approximate prices track shipping points.

Wheat $1.36 to $1.38, oats 30c to 32c, barley 45c to 50c, corn 64c to 66c, rye 90c to 95c, buckwheat 60c to 62c, malting barley 57c to 60c, milling oats 32c to 33c.

TORONTO CHEESE

TORONTO, March 11—(C.P.). — Wholesale prices on the Toronto Cheese Market were unchanged today with dealers buying large, colored, pasteurized and government grades at 12 to 13½ cents.

Wholesalers offered cheese to retailers at the following prices: New—Large 14½c; twins, 14¾c; triplets, 15c. Old—Large, 15c; twins, 15¼c; triplets, 15½c. Medium—15c; twins, 15¼c; triplets, 15½c.

TORONTO POULTRY

TORONTO, March 11—(C.P.). — Wholesale prices on poultry were unchanged to-day.

FRUITS AND VEGETABLES

TORONTO, March 11—(C.P.). — Wholesale prices on fruit and vegetables supplied at Toronto by White and Co. were unchanged today.

TORONTO PRODUCE

TORONTO, March 11—(C.P.). — Wholesale prices (United Farmers' Co-operative Co.) for Toronto delivery to-day were:

Eggs—Grade A-large, dozen, 18c; grade A-medium, 16c; pullets, 15c; grade B, 13c; grade C, 12c. Churning cream—No. 1, lb., 36c; No. 2, 34. Butter—No. 1 solids, lb. 25¾c; No. 2 solids, lb. 24¾c. Potatoes, bag, f.o.b. at shipping point: Ontario, $1.55; N.B., $1.65; P.E.I., $1.75.

Mill feed—Bran, 22; shorts, 23; middlings, 30.

MONTREAL POULTRY.

Poultry prices per lb: Grade "A" milkfed chickens, six pounds up, 22-23; "B" 21. Grade "A" capons, six pounds up, "A" .21; "B" .19. Fowls, five pounds up, "A" .17-.18; grade "A" turkeys, select weights, .21-.23. (Poultry prices nominal).

HOG PRICES

TORONTO, March 11—(C.P.). — Gains at Chatham were the only changes reported by bacon hog markets to-day. Liveweights added 25 cents and dress-weights 30 cents at the Western Ontario point.

Live-weights: Guelph, $7.75; London, $7.75; Hull, $8; Stratford, $7.75; Chatham, $8; Peterborough, $7.90; Brantford, $7.85.

Dressed-weights: Barrie, $10.35; Guelph, $10.35; Kitchener, $10.35; London, $10.25; Hull, $11; Stratford, $10.35; Chatham, $10.65; Peterborough, $10.60.

FRENCH WARSHIPS PATROL SEA LANES

Warn Spanish Rebels After 4 Attacks On Freighters In International Waters

A VETERAN REJOICES

BREST, France, March 11 (AP)—France backed up an implicit warning to Spanish insurgents to keep naval warfare out of French territorial waters with syringes ordered today to her navy and air force.

The orders placed naval and aerial units of the west and south coasts on a continuous duty basis after four attacks by Spanish warships in the international shipping lanes.

French vessels were commanded to defend the lanes bordering France from invasion and watch constantly for belligerent vessels until the international control cordon was in operation.

The rapidity with which the French navy acted to aid the Spanish government freighter Conde De Zubiria yesterday when an insurgent warship made a daring attack within sight of the French coast, was taken as evidence of fresh determination "to force respect for French waters."

Officials launched an immediate investigation to determine whether the shelling occurred within the three-mile limit.

Freighter Surprised

The armed insurgent trawler surprised the freighter in the centre of the ship lane off the Island of Quessant where international shipping rounds the coast of Britanny, 350 miles from Spain.

Sailors declared "only pure chance" saved neutral vessels from peril within range of the 30 to 40 shells the warship fired before fleeing at the approach of French seaplanes and a sloop.

An investigation by French special police aboard the freighter here disclosed only two of the shells were direct hits. A heavy running sea made accurate firing difficult.

The shelling of the Conde De Zubiria added to the capture of the Mar Cantabrico, Spanish government ship flying the British flag in the open sea of the Bay of Biscay; the bombing of the French steamer Djebel Anatar in the Mediterranean and the halting of the Estonian freighter Olev, emphasized the growing gravity of the situation for shipping.

MOUNT PLEASANT

Mr. and Mrs. Gordon Bush spent Sunday with Mrs. Ruth's parents, Mr. and Mrs. D. Smith, Springville.

Mrs. M. Lough, of Peterborough, spent a few days this week with her niece, Mrs. Beatty Fee.

Mrs. Melville Handley has returned home after spending two weeks nursing her sister, Mrs. Cecil Argue, Ballyduff, who was since removed to Nicholls Hospital. Mrs. Argue is convalescing as well as can be expected after her operation and will be able to leave the hospital in a few days.

Mr. and Mrs. Eric McLean and children of Ops spent Monday evening with friends in the village.

SODIUM PLANT EXPANDED.

REGINA (C.P.). — The sodium sulphate plant at Whitesshore Lake near Biggar, Sask., is being increased to 100-ton-per-day capacity, W. F. Kerr, Minister of Natural Resources, has announced. The product is used in the textile industry for bleaching.

Crew Sticks To Port Fearing Mined Sea

Gibraltar, March 11 (CP-Havas)—THE crew of the British freighter Thorpehall refused to take the ship out for a voyage up the coast of Spain today, stating they feared losing their lives in case of an insurgent attack.

The vessel arrived here yesterday from Bilbao and took aboard 18 men, believed to be sailormen, bound for Alicante.

CAMPBELLFORD

GUELPH COLLEGE NOT MODEL FARM SPEAKER STATES

Farmers Guests At Campbellford Rotary Club Hear Professor Buchanan

INTERESTING FUNCTION

(Examiner Correspondence.)

CAMPBELLFORD, March 11. — Nearly one hundred Seymour Township farmers were guests of the Campbellford Rotary Club at a supper provided by the Women's Association of Elon Church in the Orange Hall at Fetherick's Corners on Tuesday evening.

Following a few words by President Tom Hall, who welcomed the guests, George Luty gave a vocal solo, after which A. A. Martin, district agricultural representative introduced the speaker, Professor John Buchanan of the Publicity and Extension Department of the Ontario Agricultural College, Guelph.

Eulogising the Rotary Club for the spirit of fellowship it fostered in sponsoring this type of meeting, Mr. Martin paid further tribute to the club for the shield it has donated as a prize to be given annually to the rural schools in connection with the Northumberland County Musical Festival.

Speaking on "The Utility of the Ontario Agricultural College," Professor Buchanan told his audience that he wished to dispel the idea that the college was a "model farm" but rather a college devoted specifically to the scientific research and teaching of the basic principles of agriculture. The college, surrounded by 750 acres of farm land which is used mainly to support it and to feed the live stock which is kept for student instruction, has enrolled in its various courses of agriculture, home economics and commercial baking, nearly 1,000 students from all parts of the province.

The College Equipment.

Speaking of the equipment of the college the speaker stated that the live stock which was kept for instructional and experimental purposes included three breeds of horses with some cross breeding, and three breeds of hogs. There had recently been added to the college a new breed of sheep known as the Carry Hill breed, which the speaker explained were at the present time being tested.

There are three distinct lines of work conducted at the college. First, to give farm boys and others interested in this work an opportunity to maintain their own in any walk of life; second, the Research Division; and third, the extension work which is carried on through all the departments, which answer as many as 70,000 letters in a single year.

Horticultural Department.

Speaking of the Horticultural Department he explained how members of the department went out through the country giving farmers instruction as to how the best results could be obtained from spraying fruit trees as one example of the work done. A striking example of the results of research work was the development of what is known as O.A.C. No. 21 Barley, which was a type procured in Manchuria, and after careful observation of the growth of a number of grains it was possible, by picking the best specimens, to produce in three years 63 bushels from a single grain. The development of Marquis wheat by the Canadian Government is another example of field husbandry.

Rev. Harold B. Neale moved a vote of thanks to the speaker on behalf of the club for his very interesting address.

DID NOT APPROVE U.K. TREATY, MOORE EXPLAINS HIS VOTE

Opposed 1932 Pact And Saw No Reason To Switch Views

TIME FOR NEW IDEAS

OTTAWA, March 11 (C.P.). — Declaring that "never since Confederation has the power and influence of Parliament been as low as she is to-day," Harry H. Stevens, Reconstruction Party representative of Kootenay West, criticized the Budget in the House of Commons yesterday, offered some new proposals, and scored members who voted at the dictation of the "party whip."

"One curse of politics to-day," Mr. Stevens declared in the Budget debate which will continue to-day, "is the patronage system both Dominion and Provincial. Members know if they dare step outside the directions of the party whip their patronage will be cut off."

The former Minister of Trade and Commerce whose break with the Government in 1934 and formation of the Reconstruction Party were sensations of the last Conservative regime, followed William H. Moore (Lib., Ontario), who on Tuesday voted for the Bennett want of confidence amendment to the Budget—an amendment that if carried would have meant resignation of the Government.

Moore Explains.

Mr. Moore explained that he had voted against his own party because he did not approve the Canadian-United Kingdom trade agreement embodied in the Budget.

He had voted against the 1932 agreement and could see no reason to change his opinion respecting the extension of that agreement now proposed.

The Bennett want-of-confidence motion was based upon the alleged failure of the Government to "take effective measures to deal with the problem of unemployment." Mr. Moore dealt only briefly with that phase. The Government, he said, had a mandate "to provide profitable jobs for Canadians." He merely observed: "We all know whether they have or have not done that."

Earlier in the day Vincent Potter (Lib., Shelburne-Yarmouth-Clare) spoke on behalf of the fishermen who, he said, were in dire distress and not receiving the proper measure of aid from the Dominion on which the responsibility rested. He urged they be given at least a measure of assistance equal to that given Western farmers.

Big Firms Key of Trouble

In this connection Mr. Stevens told the House the plight of Maritime Province fishermen was due in a large measure to "the control of the distribution of fish by the National Fish Company. That is where the trouble lies," he declared. "Will this government do anything in regard to it?" Root of the trouble, he said, lay in "the overbearing and dictatorial power exercised by the great distributing companies."

M. J. Coldwell (C.C.F., Rosetown-Biggar) discussed the defence of-

Hog Quotations In Peterborough

THURSDAY, MARCH 11

Canada Packers quote:

Hogs—Live, $7.50; dressed weight, $10.40.

No. 1 sows, 3c off bacon prices.

Cream—No. 1 (on truck) 35c; No. 1, (delivered) 36c.

Special, 3c per pound premium.

Butter—Prints No. 1, 31c; No. 2 29c. Solids, No. 1, 29½c; No. 2, 24½c.

Dealers quote:

Fall wheat, $1.20; oats, 45-35c; malting barley, 80-85c; feed barley 75c; rye, 90c; buckwheat, 80c.

4 SEAMEN RESCUED OFF WRECKED SHIP

Crew From Empress Of Britain Shoot Line Aboard After Five Disappear

HAVANA, March 11 (A.P.). — A Canadian liner's rescue crew to-day saved four Cuban seamen from the surf-washed deck of the tanker "Hopper 62," on the rocks 10 miles west of Havana. One of their fellows was drowned and five others were missing.

The rescue crew, from the Canadian Pacific liner Empress of Britain, fired a rescue line across the 165-foot Cuban tanker and the four men pulled themselves hand over hand to the shore.

The boat ran on to the rocks, less than 100 feet from the shore, in a heavy squall last night. Treacherous water boiling over the reef between the Hopper 62 and the shore foiled rescue attempts.

Eleven members of the crew of 15 abandoned the tanker in a small boat before she struck the rocks. Their boats capsized, however, and only five were known to have swam ashore. The body of one was found three miles from the scene of the wreck.

fered Tuesday night by Agriculture Minister Gardiner of the Government's wheat policy. He described the minister's address as "an extraordinary and rather weak defence of the Government's policy."

The Government, Mr. Coldwell said, had slaved into the hands of

VOTED AGAINST (Continued on Page 16)

ARE LOOKING FOR BAD SYRUP SEASON

Prince Edward County Farmers Predict Yield Will Be Light

PICTON, March 11.—The maple syrup season this year will be a light one, according to predictions of Prince Edward County farmers. They point out that the weather has been too mild and that there has not been any great quantity of snow, both of which are required if there is to be a good run of sap.

Despite the outlook, many sugar bushes have been tapped, and more are being tapped this week. In several cases there have been farmers who made maple syrup early in February but not in sufficient quantities for other than their own consumption.

WALLACEBURG WOMAN DIES.

WALLACEBURG, Ont., March 11.—(CP)—Mrs. Harriet Collings, 91, one of Wallaceburg's oldest residents died last night following an illness of several weeks. She resided in Wallaceburg for almost 70 years and watched it grow from a small village to a prosperous industrial town.

"The Music Goes 'Round and 'Round" is being featured by a hotel orchestra in Moscow, Russia.

3¾% On Guaranteed Trust Certificates—

A legal investment for Trust Funds

Unconditionally Guaranteed

THE STERLING TRUSTS CORPORATION

STERLING TOWER - TORONTO

WESTMINSTER fireproof HOTEL

A quiet, artistically-appointed hotel in a residential quarter of Toronto, yet close to downtown section. Thoroughly modern steel and concrete construction throughout. Food selection and cooking in charge of experienced European chef. Courteous service. Moderate rates for single or double room or suite with private bath. Write for folder.

TORONTO - 240 JARVIS STREET

WATCH FOR DAILY SPECIALS!

PATTENICK'S 368 GEORGE PHONE 855

FRIDAY ONLY

TEA TOWELS 5c ea

In checked cotton. Ideal for everyday use. Buy Now!

F & G BRAND—FIRST GRADE

Creamery Butter lb. 26c

ROSE BRAND BAKING POWDER - - 16-oz. tin 10c

YORK BRAND TOMATO JUICE - - 16 oz tin 15c

CANNED GOODS SPECIALS FRIDAY AND SATURDAY

1 Tin Tomatoes 1 Tin Peas both for 19

SWEET MIXED PICKLES Large 27-oz. Bottle 25c

FISH	FISH
FILLETS, smoked or fresh	lb. 15c
PINK SALMON, sliced	lb. 18c
RED SALMON, sliced	lb. 22c
HALIBUT STEAKS	lb. 22c
WHITE FISH	lb. 18c
KIPPERED SNACKS	tin 5c
SARDINES, Norwegian	tin 10c
SOCKEYE SALMON	large tin 27c

EGGS Large Grade doz. 23c

DELICIOUS REFRESHING CHOCOLATE DRINK TODDY 23 39

Fresh Vegetables

CALIFORNIA Carrots, young	7c
CALIFORNIA Beets, young	7c
CRISP Celery	10 and 15c
WASHED Spinach	2 lbs. 15c
NEW GREEN Cabbage	lb. 7c
TABLE Turnips	3 for 10c

Phone Your Order—Prompt Delivery

F&G MARKETS

U.S. ARMS CARGO PRIZE OF WAR FOR INSURGENTS

Bombarded Freighter Reported Able To Reach Port Under Own Power

FEAR ALL EXECUTED

37 Planes, 1,050 Machine Guns, 7,000 Rifles And 42 Million Cartridges Aboard

ARCACHON, France, Mar. 11 (A. P.). — The munitions transport Mar Cantabrico was reported to-day to have been saved from destruction and conveyed as a prize of war to an insurgent Spanish port for the salvage of her $2,700,000 cargo of American-made munitions.

First reported sunk in the stormy Bay of Biscay on Monday when she tried to slip past the insurgent blockade, the lottery vessel was said to have been able to leave the scene of ambush under her own power with the shell-ignited blaze in her No. 2 hold under control.

A boarding party from the insurgent cruiser Canarias, maritime circles here heard, took over the freighter and her cargo after severe shelling from the warship had forced her crew and passengers to surrender.

The only member of the crew known to have escaped Juan Bon, expressed fear the passengers as well as his fellow crew members had been executed aboard the Canarias by a firing squad.

An insurgent broadcast picked up at Rabat, French Morocco, was said to have detailed a huge list of war supplies found aboard the ship: 37 dismantled airplanes, 1,050 machine guns, 7,000 rifles, and 42,000,000 cartridges.

(Previous reports from Vera Cruz, Mexico, the freighter's last known port of call after slipping out of New York harbor, indicated her cargo included only 19 planes and 11,000,000 cartridges, as well as 50 field guns, and a store of hand grenades which the insurgent compilation did not list.)

NEW CANADIANS TOPIC DISCUSSED

Women's Missionary Circle Of Lakefield Baptist Church Has Good Meeting

(Examiner Correspondence.)

LAKEFIELD, March 11. — The Women's Mission Circle of the Lakefield Baptist Church held their March meeting at the home of Mr. and Mrs. Ben Nichols in Smith Township. Mrs. Harvey, president of the Circle took the chair and opened the meeting. The roll-call and the minutes of the last meeting were read by Mrs. Hunter. Mrs. Walker read the Scripture lesson. The items of business were attended to, after which came a season of prayer. That topic, "New Canadians," was taken by the president. The meeting closed with a hymn, followed by the Lord's Prayer, repeated in unison. Mrs. Nichols then served a fine supper. A hearty vote of thanks was given to the host and hostess.

Home Secretary Sir John Simon of England wants someone to invent a golf ball which, after coming to rest, squeaks every 10 seconds to assist the player in finding it.

Visit Canada On Way To Coronation

Prince Yashuhito Chichibu, brother of Emperor Hirohito of Japan, and Princess Chichibu, have accepted the invitation of the Canadian government to pay a visit of state to the Dominion while en route to the coronation in London. The young couple are expected to arrive at Vancouver, March 29. During their trip across Canada they will spend several days in Ottawa before leaving for New York.

CENTREVILLE Y.P.S. PROVE GOOD HOSTS

Millbrook Young People From Two Churches Attend Enjoyable Meeting

CENTREVILLE, March 11.—The Young People's Society of Grace Presbyterian church, and St. Thomas' Anglican church, Millbrook, were guests of Centreville Y.P.S. on Tuesday night. There was a very large attendance and an enjoyable evening was spent. On account of illness Ernest Breckenridge, president of Centreville society, was absent. The vice-president, Margaret Larmer, extended a hearty welcome to the visitors and called upon Miss Muriel Ball of Millbrook, to preside for the program which was given by the Millbrook societies.

The topic was given by Miss Ruth Thrasher, who read a very interesting paper on "The boy who was traded for a horse." It dealt with the wonderful achievements of a negro boy who was born in slavery, and by ability and determination became a great inventor.

The next number was a long list of Biblical questions given by Miss Ball and the gathering responded with the answers. Mr. Henry Grey led in community singing.

A special feature of the program was the Mabee Bowes sing-a-long now under the direction of Ed. Williams. A large number of girls and boys gave an exhibition of singing, dancing, reciting and musical selections. The performers did exceedingly well and were appreciated by the gathering.

Following the program there were games and contests, after which dainty lunch was served.

JANETVILLE

SKATING CARNIVAL SCORES SUCCESS

Third Event Of Season Held At Janetville Colorful Affair

JANETVILLE, March 10. — The third and final carnival of the season under the auspices of the rink committee was successfully staged on Friday night on the local skating rink.

The prizes were awarded as follows:

Best dressed lady— Miss Eileen Sneckenston.

Best dressed gent—Jim Burn.

Best couple in costume—Misses Stella Ball and Kathleen Brady, both of Lindsay.

Races—Men's: Carson Howe. Boys 17 and under: Merlin Suggitt. Boys 16 and under: C. Howe.

Ladies' race—Miss Francis Lynch, Lindsay.

Girls' race—Helen Depell.

Couple race —Helen Depell and Bryce Capstick.

Barrel race (men)—James McNeil.

Barrel race (ladies)—Miss Bernice Stinson.

The capable judges were Mrs. R. C. Bratburn, Mrs. Wesley Campbell and Rev. H. C. Wolfrahn.

Sides were chosen and a game of hockey football was then enjoyed.

A hot-dog stand, under the auspices of the F.P.O. did a thriving business, and altogether the proceeds of the evening were most gratifying.

CAMPBELLFORD

PLAY IS PLANNED BY ANGLICAN Y.P.A.

Event Arranged For Second Week In April—Y.P.U. Hold Meeting

(Examiner Correspondence.)

CAMPBELLFORD, March 11. — At the weekly meeting of the A. Y. P. A. held in the Parish Hall on Monday night it was decided that the young people should assume the cost of the printing of special pamphlets to be used in the church in connection with the Easter services. The meeting opened with a hymn, following which the rector led in prayer. During the general business session it was decided that the play which the young people are now practising should be presented during the second week of April.

St. John's Y.P.U.

Miss Mae Stotts, Christian Fellowship convenor, took charge of the program at the weekly meeting of St. John's Young People's Union on Monday night. After the regular business session for which the president, Miss Ruth Palliser, presided, Miss Stotts took over the duties of chairman and called on the orchestra which was made up of Wilde Phillips, Clarke McKevie, Raymond Murphy, Donald Bennett and A. Hastl, following which Misses Betty and Alva Mount rendered a vocal duet and Miss Mary Murphy gave a monologue which was encored.

Miss Verna Saunders, missionary convenor, was in charge of the balance of the program which consisted of a cornet solo by Captain Sharpe, and reading by Miss Marjorie Mills. Mrs. M. Shaw read a missionary story which was the topic of the evening.

CAMPBELLFORD

Mr. S. A. Anderson has returned from St. Jean, Quebec, where he has been enrolled in a course of military training at the barracks during the past month.

Mr. and Mrs. Elie Brunelle are spending a few days in Toronto.

Mrs. Robert Brenan of Toronto is in town to attend the funeral of her sister, the late Mrs. J. Glassford.

HASTINGS

Mr. Barclay Boyle spent the week-end in Toronto.

Mrs. James Crosby returned on Tuesday after visiting her parental home at Midland.

Mr. John Tripp was a week-end visitor to Toronto.

Mr. T. Collins of Peterborough was a Saturday guest of relatives in Hastings.

Mrs. William Whitred, Miss Jessie Whitred, Mr. George Whitfield and sons Everett and Walter spent several days with Mrs. George Whitred of Hamilton.

Mr. and Mrs. Scott Fife and son Murray were week-end guests of the former's sister in Toronto.

Mr. and Mrs. E. Hadlord returned on Monday from a visit with friends in Toronto.

Miss Mary Robinson returned to Peterborough after visiting friends in Hastings.

Mr. Harold Wilson visited his son and daughter-in-law, Mr. and Mrs. Alex. C. Wilson of Toronto over the week-end.

Mrs. John Cruikshank has returned home after a week's visit with relatives in Detroit.

Mrs. Harry Dodd returned on Monday from a visit with her daughters in Toronto.

Mrs. A. Nelson visited her husband who is convalescing at the Hamilton Sanitarium, and while there was a guest at the home of Mr. and Mrs. Cecil Whitred.

Mrs. A. V. Gosman has returned home from a visit with relatives in Detroit.

Miss Beryl Hill visited friends in Toronto over the week-end.

Mr. Tink returned to his home in Hampton after a visit with his cousins, Mrs. Wm. Warner and Mr. Wm. Wills.

Miss Mary Barry was a week-end guest of relatives in Toronto.

Mrs. Ella Thompson who visited friends in Campbellford for a week has returned to her home.

Mrs. J. English of Asphodel was a Toronto visitor with relatives over the week-end.

Mr. C. B. Plaus returned on Monday evening after a few days spent in Toronto.

Miss Kathleen Skinkle spent several days with Toronto friends.

Mrs. Don Keir of Campbellford was a recent guest with her parents, Mr. and Mrs. John Cruikshank.

Among those who took in the excursion to Toronto on Saturday were Messrs. W. Armstrong, P. Lemoire, G. Killenbeck, Lloyd Scriver and O. Phillips.

Miss Olive Keegan spent the week-end with friends in Toronto.

Miss Annie Faux returned home from a visit with friends in Toronto.

Mrs. Alton Thompson was a Toronto visitor with friends over the week-end.

Mrs. C. Ball is visiting her aunt at Madoc.

Miss Bernice Dalnard is a guest with her sister, Mrs. H. Stewart of Pomboro.

Mrs. J. Richardson is spending a lengthy vacation at the home of her son, Mr. Max Richardson of Toronto.

Mrs. R. King returned home on Monday evening after visiting her sister, Mrs. Roy Smith and other relatives in Stratford, also her brother in Kitchener.

Mrs. J. B. Scriver is spending a vacation with relatives in Kitchener.

Uganda's cotton crop is the largest ever known.

China's Ministry of Industries is planning a ten-year program for a nation-wide grain storage system to handle nearly 14,000,000 tons of rice and other cereals annually.

DOMINION Fresh FOODS STORES

CANNED FOODS SALE

EFFECTIVE MARCH 5-13

BAYSIDE CHOICE QUALITY TOMATOES No. 2½ Tins

No. 1 Sieve PEAS No. 2 Tin / White CORN No. 2 Tin

(Your Choice) TIN .10

STANDARD QUALITY

PEAS No. 4 Sieve
CORN White
TOMATOES
Your Choice TIN .9

Positively no dealers supplied at these prices.

Phone 2318 MEATS We Deliver

FISH FOR YOUR LENTEN MEALS

SILVERBRIGHT SALMON — By the Piece 12½c — Sliced lb. 15c

AVERAGE 2-3 LBS. WHITE FISH — lb. 15c

SEA HERRINGS — lb. 12c

Chicken Halibut — By the Piece 20c — Sliced lb. 23c

Fresh or Smoked Fillets — lb. 15c

Salted Sea Herrings 6 fish 25c

Pork Tenderloins (Special) 25c

Spare Ribs — 2 lbs. 23c

BONED AND ROLLED Prime Rib Roast — lb. 22c

SHORT RIB ROAST 16c — BLADE ROAST 15c — BONELESS POT ROAST 13c

Black—Brown Label SALADA TEA Lb. Pkg. .61 — ½-lb. Pkg. .31

Domestic SHORTENING 1-lb. Pkg. .13 — 4-lb. Pkg. .49

Calay SOAP 3 Cakes Calay for 18c And 1 Cake EXTRA for 1c — 4 Cakes .16

Nature's Best Choice Quality PEACHES HALVES 2-pkt. Tin .15

Heinz TOMATO JUICE 3 10-oz. Tins .25

CAKES GILCHRIST'S Three Varieties 2-lb. Cake .23

Cooking Onions - 10 lbs. 25c

FAST FREE DELIVERY

342 GEORGE ST. PHONE 2318 — 160 SIMCOE ST. PHONE 1202

DOMINION

GROCERIES BRAUND'S MEATS

718 GEORGE ST. PHONE 3240 — 280 PARK ST. N. PHONE 3140 — 174 CHARLOTTE PHONE 2910

CALIFORNIA PRUNES — 18-lb. boxes 69c

DELIGHT PASTRY FLOUR — 24-lb. bag 79c

UNWRAPPED SOAP — 10 bars 27c

CANNED GRIMSBY PEARS — Choice Quality — 2 No. 2 tins 23c

HEINZ—TOMATO KETCHUP — 2 large bots. 35c

TOMATO JUICE — 3 10-oz. tins 25c

12 TINS 89c

SOUPS — 2 10-oz. tins 25c

Mushroom, Vegetable, Spinach, Corn, Chowder, etc.

OGILVIES ROYAL HOUSEHOLD FLOUR — All Purpose — 24-lb. Cotton Bag 99c

BAKING POWDER, Rose Brand ..... 1-lb. tin 15c

DOMESTIC SHORTENING ..... 1-lb. pkg. 13c

GRAPEFRUIT JUICE, Floriana ..... No. 2 Tin 14c

CALAY SOAP ..... 4 bars 19c

MEAT SPECIAL

Shoulder Veal Chop — lb. 15c

Tenderloins — Fresh Cut lb. 25c

Shoulder Pork — Shankless lb. 15c

Butts Pork — Trimmed lb. 18c

RUMP ROAST BEEF lb. 18c — ROLL RIB lb. 22c

ROLL OF VEAL lb. 15c — ROUND STEAK OR ROAST lb. 18c

SALADA TEA

YELLOW LABEL ½-lb. 27c — Black 1-lb. 53c

BROWN LABEL ½-lb. 31c — Black or Mixed 1 lb. 63c

ORANGE PEKOE (Black) With Free Sample, ½-lb. 39c

SAVE PREMIUM COUPONS Ready-Cut Macaroni and Spaghetti pkg. 9c

FRUIT AND VEGETABLES

New CABBAGE lb. 5c

California CARROTS, 2 large bunc. 15c

LETTUCE 2 heads 19c

POTATOES pk. 39c

Fresh PINEAPPLES each 22c

Ripe BANANAS 3 lbs. 23c

Seedless GRAPEFRUIT 6 for 25c

Pleasing TO THE EAR!

MUSIC RENDERED BY A MASTER'S TOUCH

Pleasing to the TASTE!

The Natural TOMATO FLAVOUR of Libby's "Gentle Press"

Double Your Money Back Offer!

Should you not agree that Libby's "Gentle Press" Tomato Products are the best you have ever tasted, Libby's will pay you DOUBLE YOUR MONEY BACK. Just print your name and address, the purchase price, grocer's name, on the back of any one or all three labels and mail to Libby, McNeill & Libby of Canada, Limited, Chatham, Ontario.

TOMATO PRODUCTS

How gratefully your ear receives sweet melodies skilfully rendered by a talented touch . . .

And how thankfully you taste that natural, fresh-from-the-garden flavour of Libby's "Gentle Press" Tomato Products. "Gentle Press" is a patented process designed by Libby's to extract only the pure, sweet juice of the tomato. Libby tomatoes are expertly nurtured under Libby's supervision from carefully selected, certified seed. When they have attained their luscious maturity under the ripening rays of the friendly sun, they are quickly sped to nearby Libby kitchens. Have the patented "Gentle Press" process (334,356) capture the full-bodied, invigorating tomato flavour, rich in vitamins and minerals, that you'll find in Libby's famed trio of "Gentle Pressed" tomato products. That is why Libby's offer "Double Your Money Back" if these tomato products are not the best you've tasted. Let these Libby Tomato Products help you plan your meals . . .

LIBBY'S TOMATO JUICE . . . Serve it for breakfast, lunch or dinner for a healthy, appetizing "pick-me-up".

LIBBY'S TOMATO CATCHUP . . . Makes your best meals taste better and creates an appetite for "left over" meals.

LIBBY'S TOMATO SOUP . . . The "Gentle Press" method has added a fresh-from-the-garden flavour which no other tomato soup can offer.

MADE IN CANADA BY LIBBY, McNEILL & LIBBY OF CANADA, LIMITED, CHATHAM, ONTARIO

THE TUTTS by Crawford Young

MORE THAN CANADA IN TRADE DISPUTE GULLETT STATES

enies Resignation Due To Plan Of Giving Foreigners More Business

CABINET DIFFERS

CANBERRA, March 11.—(CP Cable)—Sir Henry Gullett denied today his resignation from the Australian cabinet was due to his attempt to divert some of Australia's trade from Canada to foreign countries.

"There's more than Canada in it, but the less said the better," Sir Henry commented.

Other sources, however, indicated the withdrawal as minister of trade yesterday was due to cabinet opposition to his plan to redress the unfavorable balance of trade with Canada by curtailing imports.

Following the conclusion reached in negotiations with W. D. Euler, Canadian trade minister, that it would be impossible to adjust the trade balance by increasing Australian exports to the Dominion, Sir Henry proposed a variation of the existing agreement by which Canadian imports would be cut down by increased duties on a range of Dominion products.

This proposal met with strong opposition from a section of Prime Minister Joseph Lyons' cabinet, it was reported, on the ground that it involved the abandonment of the principle of Empire preference. A heated debate developed on the matter, it was said, and was ended by Sir Henry's withdrawing and later resigning.

Climax Coming Months.

Differences between the former Commonwealth trade minister and his colleagues in the cabinet are said to have been growing for several months because of his policy of diverting trade to those countries which are good customers of Australia.

While no immediate action is expected informed sources predict that a general review of the trade situation policy may follow, particularly as it applies with special force to the United States.

The vacancy caused by the resignation of the trade minister will not be immediately filled, Mr. Lyons announced yesterday. Trade matters would be handled temporarily by Attorney General G. Menzies.

Sullett left the Commonwealth a week ago after abortive negotiations with Sir Henry for a new agreement.

The main difficulty was understood to lie in the fact that Canada has developed its industry to a point where it is able to export to Australia a large range of manufactured products. Chief Australian exports, on the other hand, are agricultural and therefore competitive with Canadian products.

DEAN'S CAFE
Business Luncheon 25c
MEALS Full Course 25c and up
TURKEY DINNER 35c

Alberta Farmers Start On Plowing

Lethbridge, Alta., March 11 (CP) — FIRST reports of spring plowing were received yesterday. John Rasmussen of the Magrath district is plowing a field of alfalfa stubble, and other farmers in the district, twenty-five miles south of here, expect to be on the land in the next week.

MADRID RUSHES REINFORCEMENTS TO GUADALAJARA

Government Believes New Rebel Drive On Capital Been Halted

MOSTLY ITALIANS

MADRID, March 11 (AP)—Reinforcements, veterans of the four-months siege of Madrid, were rushed to the Guadalajara front today to buttress government forces reported to have halted an insurgent push toward the capital.

Madrid's militiamen, their commanders asserted, were holding their ground firmly south of Sajanejos blocking the drive on the Aragon highway, northeast of Madrid.

Withdrawal of government forces to stronger positions after reverses in three previous days of insurgent attack had been carried out successfully, it was said.

Sajanejos, lies about 18 miles northeast of the city of Guadalajara, 22 miles from Madrid. Gen Jose Miaja, supreme commander on the central Spanish front, took personal command of the resistance.

Five Italians were reported captured in yesterday's fighting. Government commanders asserted there was only a Spanish "veneer" on an attacking army of about 15,000 Italians.

A large number of tanks, which with motorcycle-mounted machine guns pointed this major thrust of General Franco against Madrid, were said to have been destroyed with explosives tossed under them by reckless "dinamiteros."

ADVISES GARLIC, UNIONS

Man 101 Credits Tea For His Long Life.

PLACERVILLE, Calif., March 11 (CP)—Frank Coster has a recipe for longevity — but its users won't be popular at kissing games played in the parlor.

His advice is to eat frequently and fully of garlic and onions. He gives these odoriferous vegetables credit for his 101 years, as well as for the ripe old age reached by his father, now dead.

"Pop ate onions and garlic all the time," Coster said, and died at the age of 127.

TO PLAY AT WREXHAM.

WREXHAM, Wales (C.P.). — It has been decided to play the international soccer match between Ireland and Wales, March 17, on the ground of Wrexham, Third Division, Northern Section club.

Sixteen cars will be used in China's new sightseeing caravan operating from Nanking.

BROCK'S BIRD SEED and TREAT YEAST
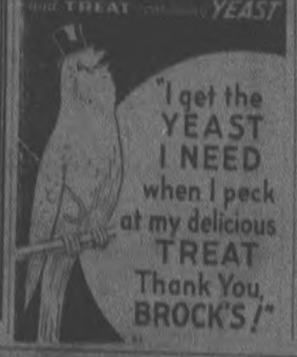
"I get the YEAST I NEED when I peck at my delicious TREAT Thank You, BROCK'S!"

Ontario's Premier Reports Surplus

Speaking before the Ontario Legislature in his capacity as provincial treasurer, Premier Mitchell Hepburn reported a surplus of over $7,000,000. In his budget speech the premier announced motor vehicle fees would be reduced and that the amusement tax would be abolished June 1. Also announced was a new provincial subsidy, whereby towns, villages, cities and townships in Ontario will be granted a sum of money amounting to one mill on the dollar of their respective rateable assessments. Premier Hepburn is shown ABOVE seated at his desk in the parliament buildings.

Peter Hepburn Breaks Dad's Ankle In Nightly Wrestling Bout At Home

TORONTO, March 11.—Premier Hepburn called upon his physician yesterday, had his foot X-rayed, and discovered it was broken.

Just a small bone, it is true, but quite painful, nevertheless. The Premier has been limping around on it for two weeks, reluctant to consult a doctor for fear the subsequent diagnosis might interfere with his Budget presentation.

Young Peter Hepburn is responsible.

"Entirely his fault," comments his proud father. "He tackled me from behind, and as I fell to the floor my leg thumped against a table."

It appears that, nightly, the Prime Minister stages a "mauling" match with his boy before he shoos him off to bed. Peter has a small bell with which he sounds "round ended" any time he gets into difficulties with his much heavier but far less agile parent.

The night of the cracked foot, Peter, it appears, used a bit of smart strategy, dinged the bell, then wheeled suddenly on his back-turned Dad and clapped him, rugby style, forcibly below the knees. Ontario's chief budget-maker collapsed with a resounding bump, and young Peter claimed a victory.

"Victory or not," observed Mr. Hepburn, yesterday, "I guess I'll have to let him have his say—one of the things you must expect, I suppose ,when you have a large family."

CONTROL PRICES OF COMMODITIES ABERHART PLAN

Invoices Of Imported Goods Would Have To Be Presented To Government

CAN PROHIBIT SALES

By J. F. SANDERSON
(Canadian Press Staff Writer)

EDMONTON, March 11.—(CP)—Two bills to clothe the Aberhart government with wide powers over the industrial and merchandising life of Alberta, are on the order paper of the Legislature, to be discussed later in the session.

A government bill distributed yesterday would empower the government to set minimum and maximum prices for commodities and products sold in Alberta. It would require that invoices of imported goods be presented to the government, if demanded. Any trade, business or industry could be investigated.

Under the legislation, a trade and commerce advisory board would be established, composed of representatives of different industries. Its duty would be to advise the government how unfair trade practices might be discouraged and the government then would have power to outlaw them.

The government would have power to set "from time to time the minimum or maximum price respectively at which any goods, wares, merchandise or services may be sold within the province, either by wholesale or retail, and prohibit the sale of any goods, wares or merchandise or any services at a price less than the minimum price fixed for the sale thereof or in excess of the maximum price fixed for the sale thereof."

A bill, introduced last week, was a companion enactment, empowering the government to license all trades, businesses, industries and occupations. It was understood the two would be worked together, an industry licensed under one and codes and prices set under the other.

The budget will be brought down to-morrow.

COMPLETE OUTSIDER WINS.

JOHANNESBURG (C.P.).—Fluctuation, winner of the first race at Krugersdorf track recently, was the "complete outsider" with no bets on him. The track posted $450 for a first-place ticket and collected.

Financial expansion centering on military expenditures is becoming pronounced in Japan.

SITE OF ATLANTIC AIRWAY TERMINAL STILL DEADLOCKED

Canada Holds Firm To Montreal While United States Wants It New York

NORTH ROUTE SHORTEST

NEW YORK, March 11 (CP) — Negotiations between the United States and Great Britain providing for reciprocal aviation services in connection with the proposed trans-Atlantic operation by Pan American Airways and Imperial Airways of Great Britain have reached a deadlock says a special Washington despatch to the New York Times today.

The despatch continues:

The chief bone of contention, it was learned today, is a difference of opinion between the Canadian authorities and the United States Department of Commerce as to whether New York or Montreal shall be the trans-Atlantic terminal.

The operators, it is understood, believe the situation will be straightened out soon. They reached an agreement months ago and it was thought then that the British foreign office and the American State Department had worked out the international problem.

The British air ministry, after studying all routes, considered the great circle route, linking Ireland, Newfoundland and Montreal as the best because it is the shortest.

Flying boats will be used for the surveys between North America and Bermuda and perhaps across to the Azores and thence to London, but this route is long and slow as compared to the great circle route, by way of Newfoundland.

All-Empire Route Logical

It is the Canadian view that the all-empire route is logical with an extension across Canada to Vancouver and possibly an all-British line across the Pacific Ocean to Russia and Japan. The name of British aircraft around the world is also the program of the air ministry.

In this picture New York would be a branch, extending down from Montreal.

The Canadians point out furthermore that the distance is almost as short from Bermuda to Halifax as it is from Bermuda to New York and, with air ministry backing for an "all empire" route over the North Atlantic to connect London with routes to Africa and Asia, the Canadians are holding firm for Montreal as the North American terminal.

Pan American Airways, however, it is understood, has a working agreement with the British company to use Bermuda and the new airport being built in Newfoundland with the condition that it would provide facilities for the British planes at New York and Baltimore or Charleston.

However, the Department of Commerce is not prepared yet to grant operating rights for British aircraft here without making a strong plea for a terminal on United States soil, with an extension provided to Montreal.

Imperial Airways, it was learned, is also planning a north and south service linking the Canadian Maritime provinces with Bermuda, Trinidad and Jamaica, with a stop at Puerto Rico, if the reciprocal agreement goes through.

PLAN SACRED SERVICE

World's Evangelical Alliance Will Hold Special Coronation Service.

LONDON, March 11 (CP)—The World's Evangelical Alliance has arranged for the day before coronation, May 11, to be a day of "united intercession and conference," the service to be held at Queen's Hall.

The Bishop of Norwich will preside at the morning session, the Bishop of London in the afternoon and Sir Josiah Stamp in the evening. A choir of 400 will sing sacred music. The Bishop of Norwich has prepared a form of prayer and intercession for use during coronation week.

GIRL'S 10,000 FALLS.

LONDON (C.P.). — Dvella Collegge, the 15-year-old London girl who now has the double figure-skating crown of Britain and Europe, told an interviewer she took 10,000 falls to fulfil her ambition.

Rugs into which the portrait of Stalin has been woven are being sold in Russia.

Beautiful Silverplate FREE
EVERY POUND and half pound package of Lipton's Tea contains valuable coupons exchangeable for beautiful pieces of Wm. Rogers & Son Silverplate (Princess Pattern).
Buy Lipton's Tea — it costs no more to enjoy its more fragrant flavor — and start today saving the coupons. Write for premium list. Thos. J. Lipton Limited, 41 Front St. E., Toronto.
LIPTON'S TEA
THE LARGEST SELLING TEA IN THE WORLD
LIPTON'S TEA

THE SHINE THAT STANDS UP
LIQUID PASTE
ZEBRA STOVE POLISH

India's movie craze is growing. Twenty thousand attended a Soapbox Derby at Port Elizabeth, South Africa.

PAYNE'S REXALL DRUG STORE

FRIDAY and SATURDAY Specials		FRIDAY and SATURDAY Candy Specials	
100 A.S.S.C. Tabs.	9c	1 lb. Pure Horehound Candy	29c
200 Kleenex 2 for	25c	1 lb. Assorted Chocolates	39c
400 Face-Elle Tissue	25c	1 lb. English Nut Toffee	39c
50c Dodd's Kidney	29c	1 lb. Edinburgh tockletes	60c
$1.00 H. W. Bottle	49c	1 box Buchanan Edinburgh Rock	40c
$1 Haliver Oil Cap.	75c	1 box Diamint Peppermint	25c
25c Spearmint Tooth Paste	15c	1 box Diamint Butter Scotch	25c
35c Pyrex Feeding Bottle	29c	1 lb. Peppermint Patties	29c
50c Vacuum Bottles	39c	½ lb. McIntosh Jum and Butter	25c
Modess 21c—2 for	39c	Smiles 'N Chuckles Chocolates	½ lb. 25c, 1 lb. 60c
25c Hydrogen Peroxide	15c		2 lbs. $1.00
100 A.S.A. Tabs.	29c		
English Health Salt	39c lb.		
25c Saidlits Powders	2 for 25c		

DRUG STORE
Corner of George and Simcoe Sts.
Free Delivery Phone 146

A&P CANNED FOOD SALE
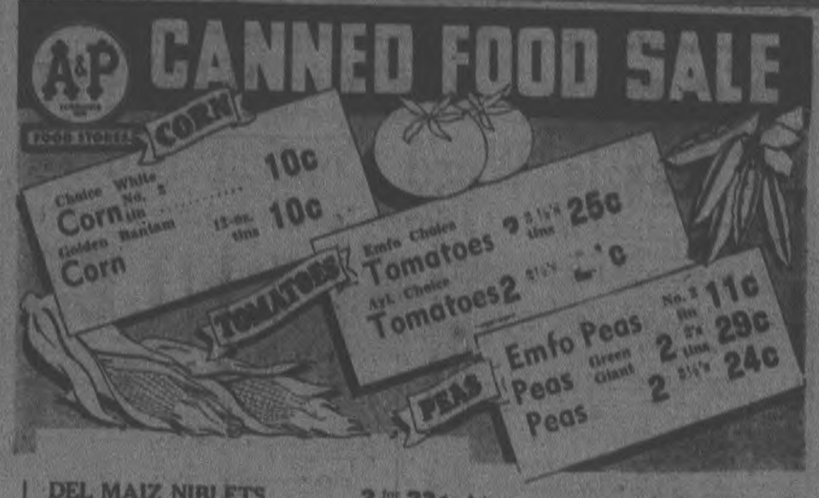

DEL MAIZ NIBLETS		2 for	23¢
PINEAPPLE	Singapore Sliced	3 Tins	25¢
EMFO CORN	Whole Kernel	2 2's Tins	25¢
WAX BEANS	A & P Choice	No. 2 Tin	10¢
BEANS	Aylmer cut Kentucky Wonder	2 Tins	27¢
PEACHES	Culverhouse Standard Canadian	2 2's Tins	27¢
Clark's or Aylmer PORK & BEANS		22 oz. tin	9c
PEAS AND CARROTS	Aylmer Mixed	2 2's	23¢
CORN	Aylmer Whole Kernel	10½ Oz. Tins	10¢
BLUEBERRIES	Aylmer	No. 2 Sq. Tins	15¢
PEAS	Choice Excelsior Standard	3 2's Tins	27¢

1c SALE With 3 ONE CAKE CALAY 1c; CAKES CALAY 15c

Jewel SHORTENING	4's etn. 45c	lb. 13c
Monarch FLOUR	24's 91c	7's 30c
Iced SPICED CAKE		10c
Daily DOG FOOD		2 16-oz. tins 15c

A & P COFFEE
The Largest Selling Coffee in the World!

BOKAR	Vigorous and winey	1-lb. Tin 29c
8 O'CLOCK	Mild and Mellow	lb. 25c
RED CIRCLE	Rich and full-bodied	lb. 21c

Meat Specials

FRESH PORK TENDERLOIN	25c
FRESH SHOULDERS PORK Shankless	14c
SHOULDER or CHUCK ROAST	12c
SLICED BACON lb.	19c
VEAL ROLLS	15c
PEAMEAL BACK BACON	25c
SMOKED PICNICS, shankless	18c

Fish Specials

SILVERBRIGHT SALMON — By the Piece	2 lbs.	25c
Centre Cuts and Steaks, lb. 18c		
WHITEFISH — Choice	lb.	15c
FILLETS — Fresh or Smoked	lb.	16c
Texas Marsh Seedless GRAPEFRUIT — Size 80's	5 for	25c
California Navel ORANGES — Large Size	doz.	39c
TEXAS SPINACH		3 lbs. 19c
TEXAS CARROTS		Bunch 6c
COOKING ONIONS		10 lbs. 25c

Gilt Edge BREAD FLOUR	98's 3.45
Gilt Edge BREAD FLOUR	50's 1.73
Oyster SHELL	cwt. 95c
Handy AMMONIA	2 pkgs. 9c
Plain or Iodized TABLE SALT	5c cart.
Peach JAM	32 oz. 25c
RINSO or LUX	lge. pkg. 20c
Aylmer Choice PUMPKINS, 2½'s	10c
Quaker MUFFETS	pkg. 9c

A & P Food Stores

JANET'S JINX
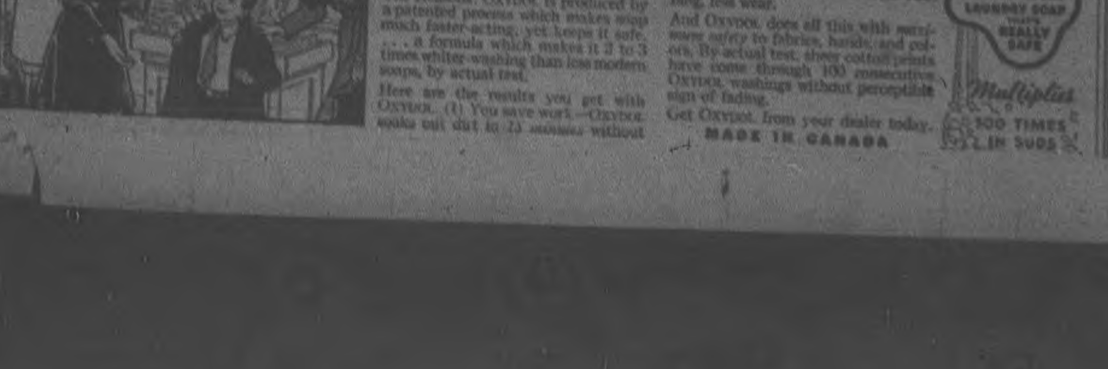

HOW AMAZING SOAP GETS CLOTHES SO WHITE

Yet Won't Fade Colors . . . And Leaves Hands Soft and Smooth!

● Every day thousands of women are discarding their "slow poke" soaps and are switching to OXYDOL. For OXYDOL does the job so much faster, so much easier, and gets the clothes so much whiter than old-fashioned soaps can possibly do.

The Reason: OXYDOL is produced by a patented process which makes soap much faster-acting, yet keeps it safe. . . . a formula which makes it 2 to 3 times whiter-washing than less modern soaps, by actual test.

Here are the results you get with OXYDOL. (1) You save work—OXYDOL soaks out dirt in 15 minutes without scrubbing or boiling. Even tough spots come clean with a few quick rubs. (2) You get your washing 4 to 5 shades whiter than with old-fashioned soaps. (3) You save time—25% to 40% saving in washing time. (4) You save wear and tear on clothes—less rubbing, less wear.

And OXYDOL does all this with assurance safety to fabrics, hands, and colors. By actual test, three cotton prints have come through 100 consecutive OXYDOL washings without perceptible sign of fading.

Get OXYDOL from your dealer today.

MADE IN CANADA

TRADITIONS MARK HISTORIC ROUTE OF KING'S DRIVE

Every Mile And Turn Yields Stories Of Fact Or Legend

PICCADILLY PUZZLES

By Thomas T. Champion
(Canadian Press Staff Writer)

LONDON, March 11—(C.P.)—Steeped in history is the route the Coronation procession will follow when George VI and Queen Elizabeth are crowned on May 12. The great Victoria Memorial, The Mall, Trafalgar Square, Whitehall, Piccadilly, and other locations that have seen great events in years gone by, stud the eight miles of historic highway in the heart of the Empire's Capital that will be thronged with spectators of the stately cortege.

When the procession emerges from the forecourt of Buckingham Palace it will first pass on the western side of the Victoria Memorial. This massive pile of masonry was unveiled by George V, soon after the opening of his own reign, one of the spectators being Wilhelm, then Kaiser of Germany. One recalls how this former monarch took up a position on the steps of the Memorial, arrayed in shining armour. On Armistice Day acres of the space neighboring the spot where the Kaiser had looked out were filled with captured German guns.

Thereafter the Coronation cavalcade will proceed into The Mall. This spacious tree-lined avenue runs straight for three-quarters of a mile between Buckingham Palace and the Admiralty Arch. Designed by Sir Aston Webb, the Arch really forms part of the Victoria Memorial, and includes a house of some pretensions which is the official residence of the First Sea Lord. From the top of the Arch the late Earl Balfour was in the habit of watching air-raids during the war.

Trafalgar Square, across which the procession will then move, has been described as the finest site in Europe. It is exactly a century since the Square was laid out. The Nelson Column, 142 feet high, is perhaps the most familiar of all the public memorials in London. For years there existed a legend that a hoard of coins lay in the crown of Nelson's hat, but when the column was decorated to the very top for the Nelson Centenary the story proved to be baseless. Canada House lies on one side of the Square, and South Africa House fills another corner.

Modern Buildings

Whitehall and Parliament Square comprise a continuous broad roadway along which the King and Queen will pass. Most of the government buildings which flank each side are modern, as things modern go in this country. Nevertheless King George and Queen Elizabeth will be able to catch a glimpse of the Banqueting Hall of the Stuart Kings, a superb creation of Inigo Jones, built as a proposed reconstruction of the old Palace of Westminster. From one of the windows of this still-existing hall King Charles the First stepped to his execution in 1649. The hall is used

out as an approach to a villa which the Prince Regent, afterwards George IV, intended to build. Old-timers will remember the symmetrical line of buildings which flanked each side of the street. The destruction of the design some 30 years ago created considerable controversy. The whole length of the street is Crown property, and it is understood that as it is the principal store-centre of London the price of a lease here is enormous.

Oxford Street is mainly devoted nowadays to retail stores and has few other points of interest.

The Marble Arch originally stood in front of Buckingham Palace, from which it was removed some 80 years ago to form an entrance to Hyde Park. Owing to street widenings it now occupies an inland position, but its gates will be opened again for the Coronation procession. The last time there were so opened was for George V's obsequies, and the crush of spectators was then so great at this point that the royal cortege narrowly missed being broken.

Hyde Park was a royal hunting demesne under the Tudor sovereigns, and with the adjacent Kensington Gardens covers over 600 acres. The Crystal Palace which lately went up in flames, was built here originally to house the Great Exhibition of 1851—an exhibition which brought over six million visitors to London.

Below the Park, the Coronation

for the Banqueting Hall of the Stuart Kings, a superb creation of Inigo Jones, built as a proposed reconstruction of the old Palace of Westminster. From one of the windows of this still-existing hall King Charles the First stepped to his execution in 1649. The hall is used

processions will pass Hyde Park Corner, the busiest spot in the Empire's capital with the exception of the space before the Mansion House. Here stands Apsley House, given by the nation to the first Duke of Wellington, the victor of Waterloo, and still filled with treasure collected by him in his campaigns.

DOMINION WOULD STOP RAIL STRIKE

Lapointe, Howe And Rogers Meet Hungerford And Beatty

OTTAWA, March 11 (CP)—Apparently anticipating the result of the railway unions' wage-restoration strike vote, to be completed March 18, the Dominion Government has already taken the initiative towards re-opening negotiations between the deadlocked railways and their employees.

At the invitation of the government, S. J. Hungerford, president of the Canadian National Railways, and Sir Edward Beatty, president of the Canadian Pacific Railway, yesterday conferred at some length with Ernest Lapointe, acting prime minister, Transport Minister Howe and Labor Minister Rogers.

Invitation has also been forwarded to the joint committee of the 17 standard railroad unions to meet the government at their earliest convenience. It is fully expected in government circles this will result in a round-table conference some day this week.

PIONEER WOMAN DIES.

HAMIOTA, Man., March 11 (C.P.). — First white woman to reside in this district, 150 miles west of Winnipeg, Mrs. Mary Ann Middleton, 92, died on Monday. Born in Darlington, Ont., Mrs. Middleton came west in 1880. Rev. G. Brown, Richmond, Que., and Thomas Brown of Ottawa, are brothers.

HIGHWAY CLAUSE STIRS CONTENTION IN TRANSPORT BILL

Meighen Would Avoid Dominion Control Over Interprovincial Traffic

SEES FIGHT AHEAD

OTTAWA, March 11 (CP).—The Senate Railways Committee adopted an amendment to the bill to establish a board of transport commissioners, excluding from its provisions coastwise shipping on the Atlantic and Pacific coasts.

The amendment to the bill, designed to give the board and the Transport Minister wide powers over inland shipping, airways, interprovincial and international bus and truck traffic, would leave the board authority over inland shipping on the Great Lakes and the St. Lawrence Gulf.

The committee then passed a clause that the bill should not become operative until proclaimed by the Governor-in-Council.

The section authorizing the Transport Minister to issue licenses for aircraft was modified slightly so as not to bear on strictly pioneer services in the north country.

It was made to read that the Minister may issue an aircraft license whenever the board reported that "a regular service is being conducted." Interpretation of what constituted a regular service was left to the board.

Would Ditch Clause.

Rt. Hon. Arthur Meighen, Upper House Conservative leader, proposed the highway traffic clause giving the Federal body authority over truck and bus traffic of an interprovincial and international nature or travelling on Dominion highways be stricken from the bill.

He held it could only arouse a constitutional conflict with the provinces "who will fight every inch of the way."

"Why oppose the provinces and invite their ill-will?" Senator J. J. Donnelly (Conservative, Bruce) asked.

"Why should we not exercise our rights when we have them?" Transport Minister Howe countered.

Passage of the clause would cause a duel with the provinces on a comparatively small percentage of the traffic only, Senator Meighen declared. He asserted the percentage of interprovincial and international highway traffic was 1.52 of the total Canadian highway traffic.

The Minister agreed with Senator Raoul Dandurand, Government leader, that he did not intend to proclaim the highway traffic provision until he had conferred with the provinces.

G. W. Mason of Toronto, counsel for Ontario, suggested a section should be inserted in the bill providing that: "Nothing in this Act relating to highway traffic shall come into force before a date to be fixed by proclamation on Order-in-Council published in the Canada Gazette."

The Minister obtained consent to stand this amendment over for study, although he thought it would be acceptable.

COX MAY BE ABSENT

Uncertain Whether Condition Will Allow Attending Acid Hearing.

TORONTO, March 11 (C.P.). — Hon. Charles W. Cox, Ontario Cabinet Minister without portfolio may not be able to attend the hearing on March 13 in Port Arthur of Miss Eileen Flanagan, former school teacher charged with acid-throwing.

"I have been notified to attend the trial on Saturday, but I am undecided whether my condition will allow me to attend," said Mr. Cox, who is registered at the King Edward Hotel here. Mr. Cox was burned by acid at Port Arthur last month.

MARMORA.

Miss Fay Buskard, nurse-in-training at Kingston General Hospital, spent Tuesday with her parents, Mr. and Mrs. C. H. Buskard.

Miss Barbara Wright of Toronto is spending a few weeks with her parents, Mr. and Mrs. S. B. Wright.

LEWIS
FOR
GLASSES

When it comes to Optical Service
And you want the very best,
You'll find that given by Lewis'
Will stand each and every test.

PRICES START AT 6.50

Reg'd. Optometrist Always in Attendance
345 George St. North Phone 1280

$25.00 in CASH to WINNERS of Puzzle Word Contest No. 24

Any Examiner Want-Ad Buyer Can Enter—Here Are The RULES

1. The contest is open to all buyers of Examiner Want Ads excepting Contract Advertisers, but there is no Entry Fee.

2. Two entries are allowed for each 25 cents spent in the purchase of Examiner Classified Ads in any one week. For THE CONTEST OF THAT WEEK OR THE FOLLOWING WEEK ONLY. As selected by the purchaser.

3. Number of entries allowed any one person will be decided by the multiples of 25 cents shown on the receipt for payment for Examiner Want Ad. Thus a receipt for 50 cents is good for four entries, a receipt for $1.15 is good for eight entries, and so on.

4. PRIZES: In this contest First Prize will be $10.00 cash to be awarded to the entrant who, in the square, places the most words correctly. Second Prize, of $4.00 cash, will be awarded for the entry with fewest errors after the winning entry. Third Prize will be $3.00; Fourth Prize will be $2.00; and there will be Five Prizes of $1.00 each.

5. When there are ties, the Prize Money will be divided evenly. No entrant can win more than one prize, or share in more than one prize in any one week. No one person can win or share in more than one First Prize in any one month.

6. Entries and name and address of the contestant should be printed in block capitals. All contestants should keep copies of their entries

7. No entry is eligible without having attached to it an official ENTRY SLIP. These may be secured only on payment of Want Ad accounts at the Classified Department of The Peterborough Examiner Out-of-town Want Ad buyers may remit payment for Want Ads by Postal Note, Money Order, or Certified Cheque and official Entry slips may be mailed

8. All contests will start on Saturday, and all entries for one Contest must reach The Examiner not later than 4 p.m. the following Saturday. Names of winning contestants will be announced in The Examiner as soon as judgment is completed

9. No prize will be paid in respect to any entry based on other than a bona-fide advertisement All Want Ads on which Entries are based will be checked.

10. Correct solution of each puzzle will be deposited under seal. The decision of the judge will be final and binding. No correspondence will be entered into.

..... CUT HERE ..... CUT HERE .....

PUZZLE NO. 24

Entry and send to Puzzle-Word Contest. The Examiner, not later than 4 p.m., Saturday, March 13. Entry slips given with receipt for payment of every Examiner Want Ad. Account.

NAME .....

ADDRESS .....

.....

Additional Blank in Classified Page from the Classified Ad. Dept. (Copyright)

..... CUT HERE ..... CUT HERE .....

CLUES...

ACROSS:
2. Turnefold
5. Mount
8. Leave out
10. Atmosphere
11. Negative
12. Belonging to it
15. Speak angrily
16. That is to say
18. Ancient Irish capital
17. Drink dispensary
19. African fly
20. Rider
21. Miners find it in crossword puzzles
24. Rough
33. Exclamation of contempt
30. Vehicle
31. Overlook positively
32. Preposition of location
33. European river
36. Edible
37. Period of time
40. Wan
41. Bring suit
44. Acting
46. Strike
47. Musicians should play the right one
48. Inert gas

DOWN:
1. We feel this way after a hard day
2. Color
3. Strike repeatedly
4. Short for Mistress
5. Knight's title
6. Granite
7. Always
8. Dead, in French
10. Separated
14. Label
18. Nice to recline on
22. Affectionate adults
25. Plural pronoun
34. Cook over a fire
35. 495
38. Away from
37. Clothed
38. Neatly precise
39. Parent
54. Expiate
50. Fine
58. Concerning
53. Rice
61. We do this to tea
62. Metal
64. Inside
65. Proceed

PILES GO QUICK

With Dr. Leonhardt's Prescription

Many sufferers from itching, bleeding or protruding piles have found out that quick relief can be had with an internal medicine.

Bad circulation of blood in the lower bowel is the cause of piles. The veins are congested and flabby, the bowel walls weak. That is why an internal medicine like HEM-ROID should be used. HEM-ROID stimulates the circulation, relieves the pressure of blood in the veins of the lower bowel and helps to heal and restore the sore, tender parts.

HEM-ROID is the prescription of Dr. J. S. Leonhardt, who spent several years of his professional life in finding the cause of piles and the medicine that would remove them. His medicine succeeds because it tends to correct the cause.

No matter what kind of piles you have or how long you have had them, if you want to try HEM-ROID, we have our promise to give you back your money if you do not find quick and satisfying relief, after using just one bottle.

McDermid & Jury and Bond's Drug Store or any druggist can supply you

Peterborough Looks To ZELLERS For Thrift and Smartness

March Festival of VALUES

New New New
Straw Hats

Sharkskin, rough straws, metalaine and taffeta hats in many styles, including bretons, brims, off-the-face and turbans.

1.49 and 1.98

Spring Felts

Sailors and roll brims in bright shades for Spring including sand, green, brown, blue, black and navy. Each 1.49

Black, Brown, Grey, Green, Red

Thrift-Priced at Zellers

SMART BAGS

Crepes, Kiralois and pyralins in a large assortment of styles, pouch, underarm and vanity. Attractively lined and fitted. Each 1.00

Thrift-Priced at Zellers

1.00 SLIPS

Fine quality rayon satin slips, bias cut with dainty adjustable shoulder straps. Some are lace trimmed, others fagott or embroidery trim. White and tearose in sizes 32 to 44.

Bloomers and Panties—Plain cloth rayon. Each 49c

Celasuede Bloomers — Extra large. Extra durable cloth. Each 89c

Angelskin Slips — Built-up shoulder, straight cut, with pleated sides. Each 1.00

14 to 44 Sizes
Coats
All-wool materials, monotone tweeds, polo cloth and checks fitted and straight styles in grey, blue, green, brown, coral, rose and many other outstanding shades.
8.94 and 11.75

14 to 20 Sizes
Print Dresses
New printed sheers in an array of lovely colors and styles. Three-quarter and full-length sleeves, button and flower trims, taffeta slips. Popularly priced ...
4.98

BIG VALUES FOR
Boys and Girls

Pantie Dresses
Heavy quality print in floral, check and dot designs. Light and dark grounds. Linene and self collars, lace and piping trims. Sizes 2 to 6 years. Each 59c

Wash Suits
For Ages 2 to 7 Years
Pixie suits for boys. Mercerized broadcloth, solid light and dark colors or dark pants with white tops. Regular and sailor styles. Short sleeves ..... 1.00 and 1.29

LADIES' NIGHT-GOWNS
Tubfast cotton crepes in white and pastel shades. V neck with short sleeves or square neck with shirred shoulder styles, applique trims. Each 79c

PYJAMAS FOR SPRING AND SUMMER
Cotton crepe and dainty pyjamas, two-piece style, short sleeve and sleeveless styles. White and pastels. Small, medium and large sizes. Each 1.00

CREPE HOSE
Full fashioned crepe hose. All leading shades. Sizes 8½ to 10. Tube. Pair 69c

KNEE-LENGTH HOSE
Full fashioned chiffon hose, knee-length. 10 shades: Tonair, Misty, Rachel, Nude, Plaza Beige and Cattle. Sizes 8 to 10. Every hair guaranteed first quality. Pair 69c

SPRING SHOES
Kids, calfs, suedes and patents in black, brown, blue and wine. All popular heels in ties, gores, straps, oxfords and pumps. Several attractive styles. Sizes 3½ to 8. Two Prices 2.09, 2.59

Home Frocks
A recent addition to our extensive line of home frocks. Rayon striped gingham and cotton crepe dresses in assorted size looks and many color combinations. Neat and pique trim, pleated skirts. Sizes 14 to 44. An outstanding value at ...
1.18

SPRING GLOVES
Good quality overseam fingertips gloves, four-button length; pair tuffs. Colors: black, brown, navy, grey, wine, green. All sizes, pair 69c

COLLARS
Rayon satin, crepe, lace, organdie and hand crochet collars in several attractive styles. Large and small. White and pastels, priced 25c to 49c

Sew for a THRIFTY EASTER

Tubfast Prints
36" wide in stripes, checks, dots and florals, light and dark backgrounds. Sew now for Spring and Summer. Three prices, yard 14c 19c 25c

Tub Silk
36" wide, dark colors, white and pastels, suitable for blouses, slips, etc. Yard 29c

Dress Crepes
36" wide, conservative dark colors and all the new popular shades for Spring. Come in now while our assortment is complete. Yd. 49c

MEN'S SHIRTS
"Warrenlaine" plain white and fancy patterns. Attached regular style and button-down collars also welded collar shirts. Sizes 14 to 17. Each 1.00

SHOP AT ZELLERS IT PAYS

SAULT WOLF PACK BREAKS FROM PEN FIVE ARE SLAIN

Tres Former Guardian—One Is Coaxed Home, Two Others Escape

MATING SEASON

SAULT STE. MARIE, Ont., March 11 (CP)—Of Sault's famous wolf pack only three survive, two recaptured after escaping from their pen at Bellevue Park and the third roaming the woods some where.

Excited, owing to the fact that this was the mating season, the wolves today hurled themselves against the door of pen, tearing it from the [illegible] Four of them were shot during an attempt to round them up and the fifth died of wounds after being recaptured.

Barney, venerable sire of the pack who has been a feature of the Bellevue Park Zoo for 10 years, was the first to be shot. He was brought down by Game Warden Charles Cook when he tried to break through a ring of men who tried to bar the way to the river. Three others were shot as they broke through and made for the open country.

One wolf escaped across the ice to Sugar Island on the American side.

The ninth wolf of the pack had to be killed a few days ago after being badly injured in a fight in the pen.

The wolves won their brief liberty, when in bounding against the sides of the pen one struck heavily against the gate of the heavily wired enclosure and burst the sash carrying the padlock away from the woodwork. Only three screwnails held the hasp to the frame.

Get Excited In Mating Time

Parks Superintendent Louis Barge saw the wolves bounding against the pen walls.

"It is the mating season and they get excited," he said. "I saw the door fall open as the hasp gave way and then the wolves all came outside."

Barge tried to get the wolves back but failed. He phoned police department and sought aid there to round the animals up.

The pack trotted across to Pine street and made their appearance at the back of C. Botham's house to the alarm of Mrs. Botham and her neighbours and resulted in a series of calls again going into the police station as citizens watched the wolf pack gambolling harmlessly about their backyards.

Joe Gasparillo, park worker, on his way to the park encountered the whole pack face to face on the Trunk Road a short distance from the park.

Joe has fed the wolves for years but it was different meeting his charges face to face on a lonely road. Joe immediately took to the handiest tree while his erstwhile charges gathered about the base of his tree and looked him over.

W. Arnott and J. C. Curran, driving to the park, encountered the wolf pack near the Trunk Road and turned it back to the park. Near the pens Curran herded them directly up to the cage where Barge sought, by calling coaxingly to Barney, to inveigle the wolves back into their cage. One went in but the remainder of the pack trotted away across the fields with Barney lagging behind.

Hitler Honors German War Dead In Berlin Ceremony

After he had paid a tribute to the memory of Germany's war dead by placing a wreath on the tomb of the "unknown soldier" in Berlin, Dictator Adolf Hitler pays tribute to a living war hero—the veteran Field Marshal von Mackensen. He is shown greeting the old warrior while General von Blomberg, high Nazi army commander, (at LEFT) holds the marshal's baton.

LOAN FIRM RATES COME UNDER FIRE

Branded Much Too High By Senators But Bill Finally Passes

OTTAWA, March 11—(CP)—Heated debate of the rate of interest charged by loan companies was heard in the Senate before third reading was finally given a bill to change the name of the Central Finance Corporation, Toronto, to Household Finance Corporation, increase the capitalization from $500,000 to $5,000,000, and alter the company's rate of charges.

Criticism centred on the rates to be charged borrowers on grounds they were too high. The proposed rates were a decrease on prevailing rates although they did not represent a two per cent. uniform flat rate per month as advocated by the Dominion Superintendent of Insurance, supporters of the bill said.

Senator William Duff (Lib., Antigonish-Guysboro) and Senator J. T. Haig (Cons., Winnipeg) moved an amendment to send the bill to the Committee of the whole for further consideration, but the amendment was later withdrawn and the bill passed.

Under the bill, the company is authorized to charge 1½ per cent. per month on chattel mortgages.

A Saving Feature

It was an unpopular task to justify the high charges which were made by these small loan institutions with limited means, Conservative Leader Meighen said. In the circumstances, though, if they were not allowed to function under Dominion charter the particular class of borrowers who went to these institutions would be left preys to very much higher charges by uncontrolled loaners of money.

Senator J. P. B. Casgrain (Lib., Montreal), said he would not vote against the bill, but he wished to warn against "loan sharks with the teeth of crocodiles."

Legislation respecting small loan companies, while their rate may appear high, kept people away from "loan sharks," Government Leader Dandurand said. It was commendable that one small loan company was prepared to accept a two per cent. per month uniform flat rate as was suggested by the Dominion Superintendent of Insurance.

Senator James Murdock (Lib., Ottawa) said he understood there was some 70 "fly-by-night" loan operators in Ontario. He urged the passage of the bill should not be delayed and it was desirable that certain people should not be placed in a position where they would be taken advantage of by loan "sharks."

The bill represented a decrease in the charges the company had been allowed to make.

TOURIST GROUP PLANNING TOUR

R. W. Young Appointed As Path Finder For Kawartha Publicity Trip

EXECUTIVE MEETING

Plans for the proposed goodwill tour to cities in the United States in May next, when it is hoped to have a motorcade of at least 100 autos from the district take part as a means of stimulating tourist business, were further advanced at a meeting of the executive of The Kawartha Lakes and Haliburton Tourist Association held here on Tuesday afternoon. President Gordon K. Fraser of Burleigh Falls was in the chair, and representatives were present from Haliburton, Minden, Bobcaygeon, Lindsay, Omemee and Hastings.

Robert W. Young, as a representative of the Association, was authorized by the meeting to visit the cities of Erie, Cleveland, Akron, Columbus, and Pittsburgh to complete arrangements for the tour and to get details of hotel accommodations. He is also to arrange for publicity connected with the goodwill motor tour in papers in the cities to be visited in the United States and in the district press here. He proposes to leave on his mission at the latter end of the present month.

The executive reported that grants towards the work of the Association had been received from Peterborough, Lindsay, Lakefield and Hastings, while there is the promise of a grant from Bobcaygeon.

In connection with the effort that is being made to advertise the tourist advantages of the Kawartha Lakes and Haliburton Highlands, the executive decided to get out a more complete map of the district, which is to include new roads, with particular reference to the connection into the Muskoka and Lake of Bays regions.

AFRAID OF CROWDS SAYS SONJA HENIE

Skating Wizard Neither Smokes Nor Drinks And Has No Training Diet

DETROIT, March 11 (C.P.). — Rosy-cheeked Sonja Henie, Norwegian miss whose name is practically synonymous with peerless figure skating, has a horror of crowds. She becomes self-conscious when flashing about on silver skates in front of large throngs, she says.

Here on a hurried visit before returning next week for a five-day exhibition, Sonja admitted she neither smoked nor drank, and followed no rigid die while in training.

"I eat anything I want whenever I'm hungry," she said, "and don't believe dieting is necessary if you take plenty of exercise."

Sonja, 24 years old, has won three Olympic championships, 10 world rink titles, and a movie career. She visited Canada in 1932 when she won highest awards at a Montreal skating carnival.

Her wizardry is not confined to the ice. Urged by her father, Wilhelm, a former first-ranking speed skater and former world champion bicycle rider, and her mother Selma, Sonja admitted she was ranked as third best women's tennis player in Norway.

She's all in favor of motion picture work, and will start soon on her second picture, "Thin Ice."

MAY JOIN ISTHMIAN.

LONDON (C.P.). — If proposed amalgamation of Corinthians and Casuals, two famous amateur soccer clubs, goes through the club will enter the Isthmian League and compete in both the pro and amateur cup games.

ALEXIE RYKOFF

NIKOLAI BYKHARIN

Here are two more once prominent Bolsheviks who face "liquidation" as Dictator Josef Stalin's purge of dissident elements advances another step. On the LEFT is former Soviet Premier Alexie Rykoff. On the RIGHT, Nikolai Bykharin, former editor of the government newspaper Izvestia. Expulsion from the Communist party recently ended their political lives, and these veteran Bolsheviks who helped Lenin lead the revolution of 1917, are now in prison awaiting trial for their lives for allegedly conspiring to overthrow the Stalin regime.

Itching, Burning, Stinging Eczema or Salt Rheum

BURDOCK BLOOD BITTERS

Eczema or Salt Rheum as it is often called is one of the most agonizing of skin diseases.

The intense burning, itching, smarting, especially at night, or when the affected part is exposed to heat, or the hands placed in water, are almost unbearable.

Use Burdock Blood Bitters internally, and apply it externally. A few bottles are usually sufficient to afford relief from this torturing blood and skin disease.

RELIEVE COUGHS AND COLDS BURNS, SORE FEET MUSCULAR PAINS WITH PENETRATING PENETRO 25¢

YANKEES, CARDS RUTH'S FAVORITES

The Babe Doesn't Give Detroit Tigers Much Of a Chance

NEW YORK, March 11 (A.P.). — Babe Ruth, viewing the coming major league baseball races from a bunker along the third fairway of the St. Albans Golf Course, predicted to-day New York Yankees and St. Louis Cardinals will win by at least a margin shot.

"You can't beat that Yankee power," said the Babe. "They've got it from top to bottom. They may not win by as many games as they did last year, but they should win."

Unlike some of the critics, Ruth doesn't give Detroit Tigers much of a chance. He points out that several of their stars are about through, and doubts if Chet Laabs and Rudy York, their two most promising rookies from Milwaukee, can hold them up.

Canucks Gain Nod Over St. Peter's

Canucks took a 3-3 midget Southend Hockey League verdict from St. Peter's last night in the Brock st. rink. Led by Nicholls who got two goals and Cauley with three, the Southenders showed a slight margin on offence over the Students. For the latter, Rochetta bulged the hemp twice while Garvey got the other goal, both players turning in a neat performance. Play was fast and exciting most of the route with some good hockey dished up by the midgets. The two goalies had plenty to do all through. The teams:

St. Peter's: Goal, Crary; defence, Prete, Rez; centre, Rochetta; wings, Smith, O'Donnell; alternates, Bascano, Garvey, O'Connor, Boyle.

Canucks: Goal, Courneya; defence, Vitarelli, Willis; centre, Nicholls; wings, Cauley, Jones; alternate, Condon.

Referee—P. Jordan.

KEENE WINS 1-0

Lindsay Drops Close Decision in First Girls' Hockey Game

(Examiner Correspondence.)

KEENE, March 11.—In the first girls' game of the season Keene defeated Lindsay 1-0 in a closely fought game, before a fair crowd.

Keene showed a slight advantage throughout although the visitors worked hard and the play was even most of the way. Keene scored early, when Helen Nelson tallied on a pass from Marilyn McCarthy. Lindsay tried hard but a strong defence held them out while Eleanor McCarthy in the Keene net blocked Lindsay's best chance for goals. For Keene Short, H. Nelson, M. McCarthy and K. Nelson were the pick with Corley, McPhee and Abercombie best for Lindsay. Lineups:—

Lindsay — Goal, L. Abercombie; defence, D. Botting and L. Dennis; centre, A. Abercombie; wings, J. Corley and F. Mark; subs, D. Bexsmith and D. McPhee.

Keene—Goal, E. McCarthy; defence, Nelson and Short; centre, Roach; wings, Nelson and Mc-Carthy; subs, McCarthy, Short, Nelson and Brown.

Referee—Ken Joyce.

Sport Spice

By EDDIE BRIETZ

TAMPA, Fla., March 11—(AP).—Ten of the 11 pitchers in the Philly camp as Winner Haven ace six feet tall or over . . which is about all Manager Jimmy Wilson has to brag about). . . . The Tigers, who had to struggle along without one all last year, have five southpaws at Lakeland. . . Mrs. Jack Dempsey, completely recovered from her operation, has left Miami to join Jack in New York. . . Bill Terry gives Carl Hubbell three more years as a lone pitcher.

Chicago ski shot dealing here says Braddock and Louis will not be on in the Windy City in June, anyway. . . Bill McKechnie really means it when he says he may start Vince DiMaggio at third base. . . Dope at St. Petersburg is Bakley Jordan. Ree firm sacker, is about to relent and will sign at the club's terms. . . Nine Detroit Tigers reported at Lakeland anywhere from three days to two weeks before they were due.

Old Geese Goslin, about to start his 17th season as a major leaguer, is taking a final whirl at the handballs in Miami. . . Doing all right, too. Frankie Frisch's hardest job is to get the Cardinals to stop batting practice and go back to the hotel. . . Three Cub Hoosiers just naturally like to connect with the apple. . . Roland Harriman, the trotting horseman, zoomed into Orlando in his flying clothes the other day. Then went winging away north. . . Just like nothing had happened, in other words.

NORWOOD.

Mr. and Mrs. Rod. Barrie of Oakville spent the week-end with Mrs. Barrie's parents, Mr. and Mrs. D. Innis.

Misses Margaret Burgess and Florence Scott of Peterborough spent the week-end at their respective homes.

Keith Innes of Oakville was a week-end guest at th home of his parents.

W. R. Portway shipped a carload of used metal to a Hamilton steel company last week.

Alexander Leitch loaded a car of live stock on Monday.

Robert Girven, salesman for the Norwood Live Stock Board, shipped a carload of cattle, hogs, and veal calves to Toronto on Tuesday, also a truck load of hogs to the Canada Packers, Peterborough.

The Exchange

165 KING ST. PHONE 2958

Agents for Beach, Jewel, Empire and Adam Hall Stoves. Parts supplied for all types of stoves and heaters.

Wanted — Brooder Stoves, Rat Traps, Canoes, Typewriters, Office Desks, Cook Stoves, High Chairs, Sealers, Bicycles, Tricycles, Kitchen Chairs and Tables, .22 Rifles or what have you.

For Sale—Canoe, Incubators, Bellting, Bicycles, Tricycles, Stoves, Harness, Guitars, Office Desk, Radios, 3 Walnut 9-piece Dining Suites, Chesterfield Suite, Studio Couch, Bed Outfits, Sewing Machines.

See Us Before Buying.

Aces Drop Decision To St. Peter's Crew

St. Peter's of the Southend Hockey League copped a 3-1 decision over the Ashburnham Aces in a tidy tussle last evening at the Brock st. rink. Play was fast and quite close most of the distance with the winners showing a little edge in the last half. They had more margin in around the net to sink the disc three times while holding their opponents to a single marker with good checking and neat goaltending. Both goalies hooked out a bunch in this keen scrap. The teams:

St. Peter's: Goal, Shaughnessy; defence, Currin, Murphy; centre, Hay; wings, Thomson, Corkery; alternates, Lynch, Kirby, McCormick.

Aces: Goal, McKinnon; defence, Hawes, Craig; centre, Foster; wings, Graham, Brady; alternates, Vivash, Ferguson.

Referee—D. Charlton.

WANTS LIMITED TESTS.

SYDNEY, Australia (C.P.). — Gilbert Allen, captain of the English team defeated by Australia in the test series, is opposed to play-to-a-finish tests as he thinks they result in dull cricket.

Follow this Practical Guide to Better Control of Colds

1. To Help PREVENT Many Colds

At the first warning sneeze or sniffle or the slightest irritation in the nose—quick!—put a few drops of Vicks Va-tro-nol up each nostril. This specialized medication is expressly designed for the nose and upper throat, where most colds start. Used in time, Va-tro-nol helps to prevent many colds—and to throw off head colds in their early stages.

2. To RELIEVE a Cold Sooner

Of course, some colds strike without warning, or get by even the best precautions. Then you need your dependable Vicks VapoRub. Go straight to bed and massage it briskly on the throat, chest, and back for 3 full minutes. Then spread a thick layer of VapoRub over the chest and cover with a warmed cloth. Long after you relax into restful sleep, VapoRub's famous poultice-and-vapor action continues hour after hour—loosening phlegm, easing your cough, relieving irritation, helping to break up local congestion.

Sickness from Colds Cut In Half!

The two simple steps outlined above, together with a few sensible health rules to build up and maintain resistance, are the basis of Vicks Plan for Better Control of Colds. In the biggest colds clinic ever held—with 17,353 people as subjects—Vicks Plan resulted in fewer colds and shorter colds. *It cut sickness from colds more than half!*

You'll find full directions for following Vicks Plan in your packages of Vicks Va-tro-nol and Vicks VapoRub

Woman Housekeeper Guards Mrs. Simpson

MONTE Pranc, March 11 (AP)—French police left Mrs. Wallis Simpson today to the protection of a saaru-eyed women housekeeper in wooden shoes.

She hid the gate key of Chateau De Cande, Mrs. Simpson's new abode, under her apron and telephoned to the Chateau for instructions every time anyone rapped on the portals.

Three policemen withdrew, leaving only Jules Baldy, of the Surete Nationale, somewhere in the Tourraine neighborhood.

Mrs. Simpson slept until noon today. Herman Rogers her Riviera host who accompanied her here yesterday, said she would remain at the Chateau De Cande "at least a month," indicating it might be Mrs. Simpson's last residence before she weds the Duke of Windsor.

CROWS ON THE RAID

OKLAHOMA CITY, March 11. — (AP).—Vast armies of hungry crows —described as the largest in the United States—raided Oklahoma's freshly planted fields to-day as embattled farmers pleaded for dynamite bombs to repel the attack.

Game wardens, who have blasted as many as 50,000 crows from their roosts at a single crack, reported their supply of bombs was nearly exhausted.

"I believe," said Game Warden L. D. Rickey, "Oklahoma has more crows than any other State in the Union."

Ugly Eczema Makes Life Wretched

The itching torment of eczema is enough to make anyone wretched and anxious for relief. If you suffer from eczema, itchy pimples, angry red blotches or other blemishes due to external causes, get Peterson's Ointment, 50c all druggists. If one application does not delight you, money refunded. Peterson's Ointment also wonderful for Itching of feet, cracks between toes. FREE SAMPLE. Peterson Ointment Co., Dept. OT-103, Fort Erie North, Ont.

When Eczema Drives You Mad

Get a Bottle of Moone's Emerald Oil, Dries Up Eczema, Barber's Itch And All Skin Eruptions

This wonderful surgeon's prescription now known all over the world as Moone's Emerald Oil, is so efficient in the treatment of skin diseases that the itching of eczema stops with one application.

A few applications and the most persistent case of Eczema is overcome, seldom to return.

In the treatment of discharging ulcers, abscesses and boils, it is supremely efficient.

Moone's Emerald Oil (full strength) in the original bottle is dispensed by McDermid & Jury and druggists everywhere.

EX-GHOST WRITER J. A. SLOAN DIES

One Of First In News Game—Graduated To Auto Racing Magnate

EVANSTON, Ill., March 11 (C.P.). —J. Alexander Sloan, who conducted auto race meetings throughout Canada and the United States since 1909 and who was one of the first newspaper "ghost writers," is dead at the age of 57.

Sloan, who operated 73 race meets in 50 cities last year, died suddenly yesterday. He developed many leading race drivers, including Tommy Milton and Loy Meyer, and once managed Barney Oldfield and Ralph de Palma.

A graduate of Ohio Wesleyan University in 1899, he served on the editorial staff of the St. Louis Post Despatch. Later he worked on the Los Angeles Times and the Chicago Daily News, and he once was sports editor of the St. Paul Daily News.

Sloan turned out copy over which appeared the "byline" of former world's heavyweight champion Jim Corbett, Battling Nelson, and Frank Gotch, the wrestler.

U.S. NAVY BAND FOR EX.?

KITCHENER, Ont., March 11. — (CP)—The United States Navy band may be a feature at the Canadian National Exhibition in Toronto this year, C. F. Thiele, president of the Ontario Bandsmen's Association said today. Negotiations are being made by C.N.E. officials, he said. British bands have been C.N.E. attractions during the past few years.

HUGO MEISL DIES.

VIENNA (C.P.). — Hugo Meisl, head of the Austrian Football Association and a well-known figure in every Continental capital where soccer is played, died from apoplexy at the age of 55.

ACCURATE MEDICINE SPOON FREE 1/25

Elliott's REXALL DRUG STORE

Frosst 217 RELIEVE HEADACHES COLDS AND PAIN 25c 75c Charles E. Frosst & Co.

TONEKA

Tonic, Blood Purifier and corrective for gastric disturbances. Made from barks, leaves, herbs and roots and contains Vitamin D.

98c

VITAGAN

Cod Liver Ointment for healing and building tissue. Used for all types of wounds, varicose ulcers, skin diseases and eczema. Sold on a money-back guarantee.

75c

HOT WATER BOTTLES

1-year guarantee	39c
2-year guarantee	69c
3-year guarantee	98c
5-year guarantee	1.75

Cress Corn Salve

Reg. 50c Size

39c

Heinz Baby Foods 2 for 19c

Carries a complete line of the following quality Toiletries: Elizabeth Arden, Innoxa, Helena Rubinstein, Jasmine, Princess Pat and Adrienne. May we suggest, when buying make-up to harmonize with your new Spring outfit, to first visit our Toilet Goods Department.

Bargains Friday Saturday, Monday

Wash Cloths 5c–6 for 25c

Powder Puffs 5c–6 for 25c

Tooth Brushes Regular 25c 9c

TALCUM Large Tins 15c

3 CAKES CASHMERE BOUQUET SOAP AND PERFUME. REG. 50c Special 25c

RIKER'S MILK OF MAGNESIA 14-oz. Bottle 29c

Herpicide Deal Hair Tonic, Shampoo and Massage Brush. Reg. 2.00 Value. Special 99c

Pepsodent Deal 2 regular 50c bottles Special 44c

Yardley Special 1 cakes of Soap, reg. 1.00, and trial size dusting powder. All for 1.00

LISTERINE 14-oz. Size Now 79c

LISTERINE SHAVING CREAM AND FREE TRIAL SIZE Both for 25c

Enos Fruit Salts 47c and 79c

NOXZEMA 25c Size 15c

EASTER NOVELTIES

MICKEY MOUSE CHINA EGG CUP AND EGG 10c and 15c

MICKEY MOUSE MUGS WITH EGG 15c and 25c

CUP AND SAUCER WITH EGG 25c

FLOWER POT BUNNY AND CHICK WITH EGG 25c

EASTER EGGS 5c to $1.00

CHOCOLATE BUNNIES ETC. 5c to $1.00

SMILES N' CHUCKLES Chocolates ½-lb., 25c 1-lb., 50c 2 lbs. 1.00

GILLETTE GOLD SPECIAL 10 Blades and new Gillette Razor 59c

25c and 50c

WE SERVE YOU WELL AND SAVE YOU MONEY

PHONE 15 **Elliott's** REXALL DRUG STORE PHONE 15

393 GEORGE ST.

DOURO WILL PAY 20 CENTS AN HOUR

Council Fixes That Rate For Road Work—Superintendent To Get 40c

The Douro Council met on March 8th, with all members present and Reeve Leahy in the chair.

On motion by J. Maloney, seconded by A. Darling, the minutes of last meeting were adopted.

Maloney-Hayes: That the application of A. E. Wilcox and Co., agents for Lloyd's of London, for liability insurance on township roads be accepted.

Hayes-Darling: That the clerk be authorized to write Mr. Lorne Ardiel, asking him to remove wood-pile or other encumbrance placed in line on road allowance running east between Lots 25 and 26, in 3rd Concession of Douro.

Coughlin-Maloney: That the treasurer be authorized to pay the general school rate to the secretaries of the different school sections out of the general school rate paid on requisition of School Board.

Darling-Hayes: That the assessor be and is hereby authorized not to strike from the roll and dog assessed by him after this date, if sufficient reason can be shown after a proper appeal to the Court of Revision was any dog should be stricken off the roll it will be a matter for the Court of Revision to deal with.

Coughlin-Maloney: That after this date the rate of wages to be paid on township roads be as follows, viz.: For team, 30 cents per hour, and for man and team, 40 cents per hour.

Hayes-Maloney: That after March 8th, 1937, the road superintendent shall be paid at the rate of 40 cents per hour for each hour at work by equipment.

By-law 2012, appointing Raymond Walsh road superintendent at a salary of 40 cents per hour received its several readings and was passed.

On motion, the following accounts were ordered paid:

Relief accounts: D. P. Blake, Lakefield, $3; W. J. Charlton, $3.45; Hubert Allen, $11; D. P. Blake, Peterborough, $28.

General accounts: County of Peterborough, re Douro roads attending Collectors Institute, $484.77; Peterborough Printing Co., printing auditor's reports, $9.72; County of Peterborough, re Douro roads attending Lakefield High School, $328.75.

Road accounts: Voucher No. 3, totalling $55.66.

Exports from the Paris consular district of France to the United States increased $8,347,559 in the last year.

CAVAN

Mr. and Mrs. P. Rowan, Peterborough, visited Mr. and Mrs. David White, on Thursday evening.

Mrs. McClung, Garden Hill, is visiting her sister, Mrs. C. Carr.

Mr. and Mrs. David White, Cavan, Mrs. J. Reddy, Bailieboro, and Mrs. Armstrong, Manvers, attended the funeral of their cousin, the late Mr. Harry Buchanan of Havelock, on Monday.

Mrs. Swain of Blackstock, is visiting her daughter, Mrs. Oakley Carley.

A pot luck dinner and quilting was held at Mrs. R. B. Staples' home on Tuesday, when four quilts were quilted and a fifth was commenced. Ladies present: Mesdames C. Carr, Mrs. Oakley Carley, Mrs. Milton Carr, Mrs. Swain (Blackstock), Mrs. Jas. Douglas, Mrs. Hunter, Mrs. N. Braithwaite, Miss A. Tinney, Mrs. C. Smith, Mrs. J. W. Perrin, Mrs. B. Matchett and Mrs. F. M. Staples.

EMILY ROAD COSTS PLACED AT $6,082

Council Authorizes Payment Of $28 For Sheep Killed By Dogs

(Examiner Correspondence.)

The Emily Municipal council met in the Farmer's Club rooms. Omemee on March 2. D. J. Getty, reeve was in the chair and Councillors Fee, McGuire, Patrick and Wilson were present.

Communications were read from F. L. Weldon, enclosing copy of by-law 1213 of the county confirming the equalization of the assessments for county purposes for the year 1938. Also advising council that there would be required from the Township of Emily for County road purposes the sum of $6,082.00 for the year 1937.

From W. K. Arrow, clerk of Ops advising council that in the opinion of Ops council, it would be better for each township to own certain portions of snow fence along the boundary outright, as it would tend to better care and better control of such fence.

From the Ontario Municipal Association re membership.

From the Hospital for Sick Children soliciting donation.

From J. E. Anderson acknowledging resolution of the Emily council, recommending the appointment of J. L. Brooks as a county constable.

From the Canadian Automobile Service Association re claim of Robert Sullivan.

From J. D. Clarke; relief inspector, Belleville re, Kelly claim.

From the secretary the Farmer's Creditor's Arrangement Act re an application from a farmer in Emily.

From E. J. Blackwell re compensation for cutting trees on boundary.

A sheep valuer's report was received from A. L. Moncrief. Accounts from the Municipal Tel. System, E. Gregory and a school order was received from S.S. No. 7.

The clerk presented a statement in regard to the taxes on Mr. George Griffin's property which was assessed in the wrong school section.

Mr. Gronsdahl was present and addressed the council in regard to culverts and road machinery.

Auditor's Report.

Mr. D. M. O'Leary and H. L. Jackson were present and presented the auditor's report.

Motions—That the road accounts as presented by Lloyd Boale, road superintendent, be approved and the same paid by the treasurer. That the auditor's report be received and the clerk procure the usual number of copies printed for distribution. That the clerk prepare a statement of Mr. George Griffin's taxes for the years 1931 to 1936 inclusive and forward a copy to S. Sections 7 and 8, as it appears to this council to be a matter for the two section to deal with.

Payments—Miscellaneous

Horace Hill, sec. Mun. Tel. Sys., bal. 1936 acct., $441.81; E. Gregory, medicine for M. Johnston, $30.05; F. Wilbert Pee, expense to road convention, $10.00; P. J. McGuire, expense to road con., $10.00; W. J. Patrick, expense to road con., $10.00; D. W. Wilson, expense to road con., $10.00; D. M. O'Leary, auditing $10; postage and registration, $3.15—$13.15; H. L. Jackson, auditing, $13.00, postage 66c—$13.66.

Schools.

Frank Crough, secretary-treas. S.S. No. 7, $60.00.

Sheep Killed by Dogs.

Roger Price, 2 sheep killed $20.00, 3 injured $8.00—$28.00; A. L. Moncrief, valuing sheep of R. Price, 2 trips, $3.00.

Payments Relief.

Treas. Smith's Falls, $4.01; Frank Brown, acct., $14.65; Frank Brown, acct., $21.79; Habcoo Store, acct., $30.00; T. C. Ivory, acct., $23.95; M. D. Earl, three accounts, $9.36; Clare Carroll, wood, $10.00; Geo. O'Donnell, 2 accounts, $17.27; Harry Endicott, acct. milk, $2.16.

The clerk was instructed to write the town of Lindsay denying liability in the matter of the Titus families and council adjourned to meet on Tuesday, April 6, when tenders for power and operating the crusher will be received.

NORWOOD TO MARK CORONATION DAY

General Meeting Will Be Called To Arrange Program Details

(Examiner Correspondence.)

NORWOOD, March 11.—The Norwood Village Council met on Monday with all the members present. On motion of Councillors Rorke and Cuthbertson, Policy No. 24604 T. Hall was renewed for a period of one year at a premium of $15.

Accounts—

Road accounts, $282.38; S. Wildman, sanding streets, $4.00; county treas., re hospital acct., $216.39; county treas., re pupils at P.C.I., $53.37; county treas., ins. re 1936 levy, $1.39; W. H. Giffin, public liab. ins. prem. $100.00; W. H. Giffin, employment ins. prem. $30.00; W. H. Giffin, ins. prem. on T. Hall, $25.00; Rodeo Print, poll lists, $4.31; Quinte Ad. relief cards $4.50; Norwood Grocery, acct., $8.12; R. A. Dean, acct. and phone calls, $12.00; J. Squire & Son, acct., $2.15; Alex. Reid, work with horse, $5.10; W. A. Hutchison, insurance prem., $15.00; Alfred Bongard, hauling wood, $2.00.

On motion of Rork and Kempt, the above accounts were ordered paid.

Mr. Earl Bongard was present with sample picture of King George in special Coronation card. On motion of Councillors Rork and Cuthbertson, one of these pictures was ordered at a cost of $1.25.

Mr. Alex Kempt and W. H. Giffin addressed council in regard to having a celebration on Coronation Day, May 12. After some discussion it was suggested that council call a general meeting to decide on a definite plan.

Reeve Thompson named the chairman for the different committees as follows: Roads and Bridges, Burt Scott; sidewalks and sewers, Perrin Rork; property, Percy Kempt; finance, Earl Cuthbertson.

COMMITTED FOR TRIAL

PERTH, Ont., March 11. (CP)—Dr. S. C. Buffet of Smith's Falls, Ont., appearing on four of five charges of committing forgery to obtain narcotics, yesterday was committed for trial on one of them. Judgment on another was reserved while hearing on the other two was adjourned for a week.

He was committed for trial on the fifth charge last week.

ARE RETAIL PRICES REALLY GOING UP?

Prices are right now on the up-grade, and there will shortly be very definite increases in the price of merchandise which contains cotton, wool, leather, fats, etc., because these commodities are fetching higher prices on the basic market. It is hoped that these increases will be moderate and gradual enough so as not to upset the business level too seriously.

Retailers Protect Public by Advance Buying

Wide-awake merchants have done what they could to protect the public by placing orders at current prices for many lines of merchandise to cover their requirements. However there are limits to the stocks they can accumulate, and when merchants tell the public in their advertising that prices are going up, it is not merely an effort to force sales but is a true statement of fact.

Merchants Anxious to Keep Prices Down

Low prices mean more purchasing power, which in turn stimulates retail activity. The merchants are therefore interested in keeping prices down to the lowest possible level consistent with the good of their own business. The buying public of this district can depend upon the local merchants at all times to give them the best possible values obtainable anywhere, and particularly so on a rising market.

Inserted by the

Peterborough Examiner Limited

The Most Economical and Efficient Advertising Medium to Use for Peterborough and Surrounding District

Hall's Bring You These Especially Inviting Values in *New Curtains*

Inexpensive CURTAININGS

Yard **25c**

An economical group including colored dot marquisettes, nets, plain meshes and colored marquisettes. All 36 inches wide. A splendid thrift special for Friday shoppers!

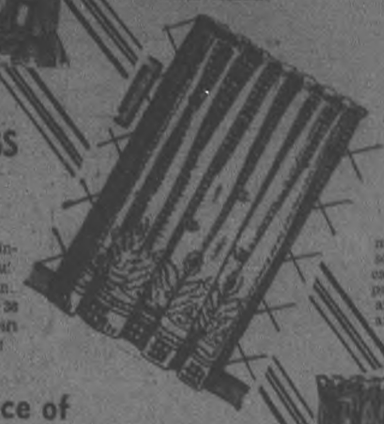

Plain Dotted Marquisette

Frilled Curtains

For Bedrooms, Kitchens and Sunrooms! Complete **1.59**

Plain dotted marquisette with full ruffled frills, valance and tie-backs. Choice of cream or white with self dot. Fresh looking, easily laundered curtains that will great "dress up" any window. Standard size, 31 inches wide, 2¼ yards long. SPECIAL VALUE!

Bordered

Tuscan Net Curtains

Pair **1.39**

You'd expect to pay much more for these handsome bordered cotton tuscan curtains! Several select patterns. 38 inches wide and 2¼ yards long. Cream and ecru shades.

A Grand Choice of

DRAPERIES

Rayon and Cotton Mixtures in Rich, Attractive Colorings! **69c to 1.25**

Draperies to suit every taste....every window....and every purse! The new Spring arrivals are particularly interesting in weaves, color effects and patterns. Corded, homespuns, wide striped and damasks are all well represented and they're 50 inches wide. Suitable for drapes, spreads, slip covers, etc.

Good Looking Curtainings **39c**

If you're looking for something out-of-the-ordinary, and moderately priced, why not see this selection? Filet and tuscan nets in a great variety of patterns on close weave or open style meshes. White, cream or ecru shades....36 to 42 inches wide. EXTRA SPECIAL VALUE, yard

Curtain Nets

Of the superior quality that usually costs at least 10c a yard more. Rayon and cotton mixtures in all-over and conventional patterns that look well on any window. 38 to 42 inches wide. Bordered or plain finished edges. Yard **49c**

Special Sateens

For quilts, comforters, pillows and slip covers. The newest paisley designs, along with gay, spirited floral and leaf patterns make this an outstanding group at the price. 36 inches wide. EXTRA SPECIAL VALUE, yard **29c**

REVERSIBLE CHINTZES **39c**

Weighty quality material that would ordinarily cost you 60c a yard....then too it's double width, and in a varied selection of gay, splashy patterns that look smart in drapes, slip covers, etc. See these, you'll agree that they're a REAL BUY at, yard

Floor Coverings

3-Yard Wide **FELTOLS** **49c**

A substantial, good wearing floor covering at a very special price! Choice of conventional or blocked patterns on green and rust ground. You'll like the clean-cut designs, the fresh appearance, and above all the value. SQ. YARD

4-Yard Wide **LINOLEUMS** **85c**

Quality floor covering that gives the best service and color combinations that look well in bedrooms, kitchens, halls, etc. Note the width, the splendid selection and the price! You'll agree it's a bargain at SQ. YARD

Congoleum Runners

Size 18 x 108 Inches

Quite the thing for halls and passageways. They're colorful, serviceable and low priced. Select modern and conventional patterns in various green, blue, rust and brown bordered effects. EXTRA SPECIAL VALUE, each .. **79c**

Select New Patterns in Discontinued and Seconds of

Felt Base Rugs

We've just received a shipment of these durable rugs, and offer them Friday at most appealing prices. Two popular room sizes, block, tile and conventional patterns in colorings for bedrooms, kitchens, dining and living rooms. See them tomorrow, you'll save by buying that new rug NOW!

Size 6' x 9' **3.50** Size 7'6 x 9' **4.50**

FOR LINOLEUM FLOORS PHONE HALL'S

Whether interested in covering the floors of bathroom, kitchen, hall, playroom, office or factory

We Do the Job Well At a Reasonable Price

Hall's always carry a full stock of Inlaid and Printed Linoleums, Battleship, Jaspes, Congoleums, etc.

Let Us Give You An Estimate

RICHARD HALL LIMITED

The Peterborough Examiner

PETERBOROUGH, ONTARIO, CANADA, THURSDAY, MARCH 11, 1937

Shortage Of Tin Is Feared

LONDON—Spectacular price advances aroused fears in British metal markets today of a shortage of tin. Some brokers estimated that by the end of this week there would be a stock of only 800 tons of tin in London — no more than a normal 10 days' supply.

Man Aged 101 Admits He Is Lonely

BROCKVILLE—Admitting a certain loneliness in view of the death of many associates, James Ingram, celebrated his 101st birthday. Mr. Ingram attributed his longevity to moderate living. He has always smoked good, strong tobacco, although he gave up chewing five years ago.

POLICE AWAITING FURTHER ORDERS IN EVANS' PROBE

No Motive Uncovered In Support Of Theory Youth Took Own Life

WAS VERY QUIET LAD

Asked if he intends to continue with his investigations into the mysterious circumstances under which Arthur Evans, 20-year-old Asphodel Township farmer met his death on the evening of January 12 last, Provincial Constable David Silcox declared: "I am awaiting further instructions from my divisional inspector."

Inspector Francis Gardiner, head of the Belleville division of the Ontario provincial police to whom the constable had reference, was an interested spectator at the inquest here on Tuesday night when a jury of nine citizens under Coroner Dr. J. Ross Ponton found that Evans came to his death by strychnine poisoning. They were unable to determine how the poison was obtained, or whether given to the deceased, or taken by him. The inspector was seated at the barrister's table and took full notes of the proceedings.

So far police investigation is believed to have uncovered no motive in support of the theory that young Evans took his own life, although Andrew Evans, his father, and Dr. Irvin of Indian River, both testified at the inquest that when in extremis the youth revealed the word suicide at least four times.

Described by members of his family as a young man of a happy and cheerful disposition and declared by medical men who performed an autopsy as having been in sound physical condition, the dead youth was not known to have had any love affair.

On the contrary he held the reputation in his community as a young man of extremely industrious and steady habits. His sole hobbies were said to have been a team of horses which he was particularly fond of, and a gun.

It is probable that he never came to town more than two or three times a year and on such occasions he returned to the home of his brothers for the nurse of attending a picture show or some game.

OBITUARY

WALTER HAMLIN

The funeral of the late Walter Stanley Hamlin from the Bellegham funeral home to Little Lake Cemetery was attended by a large circle of friends and relatives of this city and from afar. The flag-draped casket was borne to its resting place by two brothers, Earnest W. Hamlin of Toronto and Herbert E. Hamlin of this city, and four brothers-in-law, Scott Huston, Victor Craft and Everett Harrison of Peterborough and Hector Huston of Oshawa.

Among those attending from a distance were Mr. and Mrs. Ralph Andrews, Toronto; Mr. and Mrs. Harry Huston, Oshawa; and Mr. and Mrs. Ronco of Rochester, Rev. Dr. Bettis of St. Andrew's Presbyterian Church, Lakefield, assisted Rev. Mr. Rowland of Mark Street United Church, officiated.

TAG DAY

On Saturday In Aid Of St. Vincent's Orphanage

Those kind enough to help may secure their boxes at Knights of Columbus bowling alley entrance, Friday afternoon and evening.

Members of Corinthian Lodge, A. F. & A.M. No. 101 are requested to attend the funeral of our late W. Bro. M. A. Morrison on Saturday, March 13, 1937. Brethren will assemble at the home, 452 Hunter Street W., at 1.30 p.m. and from here proceed to Trinity United Church for service at 2.30 o'clock. Members of sister lodges are invited to attend.

C. Alex Sothitt,
Worshipful Master

FOR DRUGS
Phone 102
McDERMID & JURY
We Deliver In a Hurry.

Beautiful Chateau Is New Home For Mrs. Simpson

A view of the beautiful chateau de Cande, at Monts, near Tours, France, where Mrs. Wallis Simpson will be a guest for an indeterminate period. The chateau is owned by Charles E. Bedeaux, New York industrial engineer and explorer, who said he extended the invitation to Mrs. Simpson because the Cannes Villa of Mr. and Mrs. Herman L. Rogers, where she has been staying, is undergoing repairs. Mrs. Simpson's automobile was escorted on the journey from Cannes by a car from the Surete Nationale—the French "Scotland Yard."

EMPIRE DEFENCE PRINCIPAL TOPIC IMPERIAL PARLEY

receive attention and shipping and civil air communications will be reviewed.

This will be the third Imperial Conference at which the Canadian delegation will be headed by Prime Minister King. Other members of the Ottawa delegates are expected to be announced by the Prime Minister when he returns from a visit to President Roosevelt in Washington and a rest on the Atlantic Coast.

As regards constitutional questions particular subjects proposed for consideration are certain matters relating to nationality, treaty procedure, the international status of members of the British Commonwealth and channels of communication. Arrangements have been made for preparatory work by officials on these points before the main conference opens.

Other Topics of Interest

As regards trade, shipping and air communications and allied questions, the following will be main headings:

1.—A general review of the progress of Empire trade and questions arising therefrom.

2.—A review of the work of the Imperial Economic Committee and other intra-Imperial organizations in the economic sphere.

3.—General questions arising in connection with shipping policy, including a review of the work of the Imperial Shipping committee.

4.—Civil air communications.

It is hoped there will also be an opportunity during the course of the Imperial Conference for an exchange of views on the subject of interation within the Empire.

It has been generally agreed by His Majesty's governments that any questions arising out of the Ottawa agreements can best be dealt with on occasion offers in separate discussions between the individual governments concerned and apart from the Imperial Conference.

With the Boy Scouts

At St. Paul's Cub Pack Mr. Lyburn called in to join its sing-song. Jerry Brown was invested into the Cub Pack, while Murray Metcalfe was invested as Red Fang of the Red Six, and Jack Brown became Tawny Ride of the Tawny Six. The pack enjoyed a skating party after which the Cubs made sandwiches whilst Akela made hot cocoa. Some party.

Rovers Gerald Grady and Art Rose were visitors to the 1st St. John's Rover Crew.

We are looking forward to the day when His Excellency the Governor General keeps his promise: "I will use this in writing a story of Canada and Canadian Scouts," said His Excellency, presumably speaking as "John Buchan," in accepting a writing table set from the Boy Scout Association of Toronto at a recent district banquet.

The Scouters' Club will meet in the Recreation Room at the Armouries at 7.30 p.m. Wednesday, March 10. It is hoped all Scouters, Akelas and their assistants will be on hand.

Also Scouters what about those reports?—"The Skimer."

Intimate Enemies

Three act comedy presented by Trinity Club, Reid Street Hall, to-night and Friday. Tickets 25c. 8.15 p.m.

Notice

The Examiner's Business Office now closes every evening at

6 P.M.

Instead of 8 P.M. as formerly.

Hot Water Radiator Pulled From Wall By Two Drunks Spending Night In Cells

While in custody on charges of intoxication, James Murphy and Carl Smith, both of this city, on Wednesday night caused wilful damage to the hot water radiator in one of the police station cells.

This (Thursday) morning the pair pleaded guilty to joint charges of intoxication as second offenders and charges of causing wilful damage to public property to the extent of twenty dollars.

Each was sentenced by Magistrate O. A. Langley, K.C., on the liquor charges to a fine of $50, and $4.50 costs, and in default one month's imprisonment, while on the other charges the pair received a fine of $20, without costs, and in default 15 days' imprisonment to date from the expiry of the other sentence.

"You will get out at the end of April. It will be nice weather for you then," His Worship commented as the pair were taken below.

Inspector James Reid told the court that on his arrest around eight o'clock Smith was placed in the small cell, because there were a number of transients in the other cell block. When he started to rip the hot water radiator from the wall, Smith was removed and was confined in one of the cages in the large cell space. Subsequently Murphy was brought into the station. He was placed in the little cell recently vacated by Smith, as it was the wish of the police to keep the pair apart to avoid a scrap. The Inspector alleged that Murphy completed the destruction started by Smith and tore the radiator from its moorings, so that a plumber had to be called in to repair the damage.

Municipal Waterworks System In Lakefield To Be Discussed

If Project Approved By Council Be Outlined At Public Meeting

FREE OF DEBT IN 1940

Plans for a municipal waterworks system in Lakefield will be discussed at a meeting of the council Monday night March 22.

If the project is approved by the council it will be outlined at a public meeting of the citizens which is being planned for April 5. Sentiment expressed by the council last Monday night was strongly in favor of this community investment, and opinion among citizens is gradually moving the same direction.

Several comparatively recent developments are creating more favorable circumstances for such an undertaking than when it was first proposed and rejected. At that time money was worth about 7 per cent, and by the time debentures were retired they would have cost around 9 per cent in interest charges.

Members of the council contend that the village could go into the market today and borrow at the rate of 3½ per cent or possibly less, and the total interest payment for thirty year debentures would not exceed 5½ per cent. The direct saving to the community by the improvement in terms is obvious to everybody.

Another favoring factor is that within two or three years Lakefield will be free of debt. By 1940, it is understood, the last of the outstanding obligations will have been retired.

A new waterworks system with hydrants placed throughout the village would also have the effect of obtaining lower insurance rates, and it is also pointed out the water service would add residential values to Lakefield. Those who believe that the community is in a strong position to undertake the proposed expenditure declare that at least twenty-five families that would have taken homes there were turned away by the lack of a public water system.

Complete plans have been prepared by D. H. Fleming, Toronto engineer, who has estimated the cost of this improvement at slightly in excess of $80,000 at present prices. Employment of local labor would be assured for six or seven months, and the entire range of advantages are regarded as warranting the undertaking early this year.

The attitude of the council may be declared at the meeting on March 22. Reeve C. S. Tanner told the Examiner today that members of the council had given the subject a great deal of thought. He said he was personally in favor of the expenditure, and although he could not speak for the council as a whole he expected that they would endorse the waterworks project and recommend it to the ratepayers at the later meeting in April.

Skating To-night
All Saints' Rink
8-10 O'clock.

Nash and Lafayette
SALES AND SERVICE
Prices From $995 to $1,495
Foley & Wilson
McDonnel at Reid. Tel. 2022

COUNCIL TO MEET ON FRIDAY NIGHT

Adjust Tax Rate Following Government's One-Mill Subsidy

Calculation of Peterborough's tax rate is likely to be affected by the intimation of Premier Hepburn in his budget speech that the government's assumption of the cost of old age pensions and mothers' allowance does not take effect until April 1.

The council had understood from Hon. Mr. Croll's earlier information that this aid from the province would be retroactive to January 1, and had prepared the city's budget on that basis. Apparently, however, the city will have to pay the cost of these services for the first quarter, amounting to about $8,000.

Mayor Macdonald has called a special meeting of the council for Friday evening at 7.30 o'clock to adjust the tax rate to the government's one-mill subsidy. If the city has to pay for mothers' allowances and old age pensions for the first three months of this year the 1937 rate will probably be determined at 36.4 mills instead of 36 mills as was announced on Wednesday. At the fractionally higher rate it will be one mill less than last year's levy of 37.4 mills.

COURT ALLOWED TAX REMISSIONS ON BEING VACANT

Judgment In Some Cases Was Reserved For Further Consideration

REFUNDS ORDERED

Appeals to the Court of Revision for remission of taxes paid in 1936 on tenements vacant in 1935 were heard on Tuesday. In some cases judgment was reserved for further consideration by the Board.

Refund of $463.41 to the Toronto Savings and Loan Company was allowed on a list of so-called tenements including rooms over 429-431-433-437 and 439 George Street; rooms over 171 and 173 Simcoe Street; rooms in the Bank of Commerce building; and also among others the dwellings at 338, 344, 350 Rubidge Street and 287 Water Street.

Coleman Brothers were given a rebate of $34.80 of 1936 taxes on the tenement at 441½ George Street vacant from January 1 to November 21.

Harold A. Morrow asked for a remission of the taxes on the properties, 442, 444 and 446 George Street for the amount of $82.58. This petition was also granted.

Mrs. Effie E. Fee was allowed a remission of $19.09 on the house at 399 Brock Street, vacant from June 15 to September 1, 1935, while undergoing reconstruction.

Joseph S. Bell receives a refund of $14.36 on 197 Hunter Street, vacant from April to November, 1935.

Miss M. R. Wood's house at 59 McDonnel Street, vacant eleven months in 1935, drew a refund of $44.62.

ARMS SHIP IN PORT

BAI GRANCA, Spain, March 11 —(AP)—Insurgent field headquarters announced to-day the government munitions freighter Mar Cantabrico with her cargo, crew and passengers, is being held at Ferrol, fortified seaport in North-western Spain.

MAIN STREET TOPICS

Jabs and Jottings as Picked Up By an Examiner Reporter.

AT THE EMPRESS

Guests registered at the Empress Hotel include N. F. Beach of Ottawa, J. Johnson of Montreal, F. S. Field, Peru, India, and P. Slater of Montreal.

SPOKE TO A.Y.P.A.

Magistrate O. A. Langley, K.C., was guest speaker at a meeting of St. John's Branch of the A.Y.P.A. on Wednesday night. The subject of his address was "John Anderson Fugitive Slave — A Famous Canadian Case."

ATTEND DINNER

The annual spring convention of the Canadian General Electric Company's dealers was held in Toronto Wednesday and among those from the local plant of the company who attended the convention dinner were C. A. Sampsonsen, A. B. Cates and J. Fred Reed.

ADVISING BOAT PURCHASERS

Frank Gilleasie of the Peterborough Canoe Company is in Toronto acting as adviser to prospective purchasers of runner craft at a special sale of Peterborough boats that is being conducted by a Toronto department store.

CARRIAGE IS WANTED

The Examiner has heard of a case in which a young wife in a family that is on relief is in need of a baby carriage and covers for the same. This is a deserving case and some citizen is perhaps in a position to come to the rescue.

SAVE WILD FLOWERS

T. P. Lancaster member for Peterborough in the Legislature took part in the discussion over the choice of a floral emblem for Ontario Wednesday and made a plea for something to be done to protect the wild flowers of the province.

BANK CLEARINGS.

For two weeks in succession the clearings as reported by the Peterborough Clearing House have shown a decrease over the corresponding week a year ago. Clearings reported to-day totalled $548,591, while for the same week a year ago they were $580,131.

A COMPLETE TRAILER

A new type of automobile trailer, very attractively designed and comfortably equipped attracted quite a lot of attention in the down town section to-day. The home on wheels was manufactured by the Beach Company of Ottawa and provides cosy and comfortable living quarters for the folk who like to take to the highway and see the world.

TO FOLLOW TEAM

Barrie hockey fans are evidently enthusiastic over their junior team which plays here Friday night against the Peterborough Colts. A message has been received from Barrie advising that a special train of seats be set aside for fans from that town who want to see the game.

MUSIC FESTIVAL

Five hundred pupils of Peterborough's Public Schools will be heard on Friday night in the Collegiate Auditorium in the first music festival given here in some years. Three hundred voices are heard in one section of the program while various school choirs will be heard in other parts of the program. Entire proceeds are going towards charitable purposes in Peterborough.

IS FOUND GUILTY

George Selmes appearing on remand at a special sitting of county judge's criminal court, was this (Thursday) morning found guilty by His Honor Judge J. A. McCibbon of a serious offence in respect to his daughter. On the request of his counsel W. J. A. Fair who has asked leave to call evidence bearing on the physical condition of the accused, Selmes was further remanded for sentence to March 23. The prosecution of the case was conducted by County Crown Attorney V. J. McCloskey, K.C.

PLANS TRIP SOUTH.

Judge Sheldon H. Smoke is planning to leave the city for a month's vacation in the South, it was learned to-day. Leave has been granted him by the Minister of Justice. It is understood Judge O'Connor of Cobourg and Judge McCibbon of Lindsay will share his duties on the Peterborough County bench during his absence. Judge Coleman assisting if it is found necessary. Members of the bar will meet with Judge O'Connor and Judge McCibbon next Wednesday for a rescheduling of court dates.

SMALLEST TYPE.

Samples of the smallest type ever cast were distributed among printers of the city this week by a representative of the Lanston Monotype Machine Company of Philadelphia. The sample is a piece of type one-sixth of an inch square on which face is inscribed the complete text of the Lord's Prayer. So small are the letters that a powerful magnifying glass is required in distinguishing them. Each letter is 90 one-thousandths of an inch in height yet they have been cast on a regular Monotype machine of the type used in many newspapers and periodicals.

STREET ACCIDENTS.

A motor car owned by W. R. Patch, 198 George Street, was damaged on Wednesday, when another auto driven by J. H. McManamie, of Kingston, skidded into the rear of it, when attempting to pass a transport driven by J. A. Weyer, 288 William Street. The accident occurred on Water Street between Hiller and Aylen Streets, the Patch car having been parked on the east side of the street facing north. Walter Tilcock, 30 Lafayette Avenue, was treated for bruises to his right hip after skidding from his bicycle at the intersection of George and Charlotte Streets into the gutter, by a car owned and driven by Jack Cox, 349 Stewart Street. Cars driven by Richard Lees, 314 Gilmour Street, and Mrs. Florence Jewitt, 448 Park Street, were involved in collision on Charlotte Street, with minor damage to both vehicles.

PRE-INVENTORY SALE CONTINUES

Take advantage of these "before-stock-taking" Prices. Up to 50% Savings. Bridge prizes a specialty.

Elsie Bennett Gift Shoppe

Rail Heads Meet Government Members

SIR EDWARD BEATTY

SAMUEL HUNGERFORD

In a move which surprised railway workers and railway officials the federal government took the initiative to settle amicably the dispute between 117,000 railway workers and the Canadian National and Canadian Pacific Railways by conferring with heads of the two railroads. Government spokesmen held a conference with Sir Edward Beatty, president of the C.P.R. and Samuel J. Hungerford, president of the C.N.R. Acting Prime Minister Ernest Lapointe, Transport Minister Howe and Labor Minister Norman Rogers, were the government officials at the conference. It is expected spokesmen will meet with railway labor leaders later.

ILL FEW HOURS DR. MORRISON DIES IN CITY

(Continued from Page 1.)

Board. He took particular pride in his work in the Sunday school. For almost 25 years he served as assistant superintendent, a post from which he retired at the end of 1916. At various times he acted on church groups at the Pulpit Supply and Reception committees.

As one of the oldest past masters of the Corinthian Lodge, A.F. & A.M., he will be mourned by Masons in this city. A lifetime association with the Order was distinguished also by a term in office as Master of the Peterborough Lodge of Perfection, Scottish Rite, and membership in the Toronto Lodge of Perfection, Scottish Rite.

President Board of Trade.

Among many other varied interests to which he gave unstintingly of his time since his arrival in the city were the Board of Trade and Chamber of Commerce. For two years he was president of the Board of Trade. He was a member for years of the Motor League and was for a period, an active member of the Rotary Club. His interest in the Conservative party was signalled by two years in the chairmanship.

Dr. Morrison's principal interest in business was in Barries Limited, in which he was a large shareholder. He was president of the company for a period.

Surviving is his wife, formerly Phoebe Palmer Harris of Otonabee township. One son, Frederic, remains in Vancouver, British Columbia, and two daughters surviving are Mrs. Wilfred Hall of Gravenhurst, Ontario and Mrs. George Surrett, of Chatham, Ontario. Remaining also are two brothers, William of Brandon, and Thomas of Source, Manitoba, three half-brothers, one half-sister, and five grandchildren.

The funeral will be under Masonic auspices Saturday afternoon. A private service will be held at the home at 1.30 o'clock and a public service at Trinity Church will follow at 2.30 o'clock, Rev. George S. Eason officiating. Interment will be made in Little Lake Cemetery.

Active pall-bearers will be R. J. Kidd, Dr. F. C. Neal, R. F. Downey, Dr. R. C. Honey, W. H. Morrow and E. B. Fowler. Past masters of the Corinthian Lodge and the Lodge of Perfection and members of the official board of the United Church are among those named honorary bearers.

Tribute Paid.

"I was very sorry to hear the news of the death of Dr. Morrison this morning," E. A. Peck, K.C., former member of the Ontario Legislature and Dominion Government, stated to The Examiner. "He was an old friend of mine, and gave me valuable assistance in my provincial and Federal elections. He was a public-spirited citizen, who took a great deal of interest in municipal and community affairs. He was a man of sterling character and strong convictions, and was a sincere advocate of temperance. For years he served this city and county as a member of the old License Commission, a difficult position in which he proved a capable administrator. The death of Dr. Morrison is a loss to Peterborough."

Mayor Macdonald—Dr. M. A. Morrison was a citizen of the best type. He set an example in his willingness to accept the responsibility of public service, and his record in the City Council and in the Board of Education was a valuable contribution to the progress of Peterborough which we do not forget. I have known him for thirty years or more as a splendid character, who played his part as a citizen faithfully and always enjoyed the confidence of the people. His death is a loss to Peterborough, for we can ill-afford to lose men of the type of Dr. Morrison.

E. R. Armstrong, City Clerk—"Dr. Morrison was not only a member of the Board of Education but also of the City Council. He was a very estimable member, faithful in the performance of the duties he assumed, always with an eye to the interests of the city and the ratepayers. That was characteristic of him in all his undertakings."

Vincent Eastwood, member of the old Board of Education during the period when the late John Crane, D. W. Dumble, W. H. Hill, L. M. Hayes, B. F. Ackerman, Dr. George Burnham and others were expanding Peterborough's public school and Collegiate Institute system, said — "Dr. Morrison was always a very agreeable colleague with whom it was a pleasure to be associated. He was on the side of progress, and took a moderately liberal view of school requirements that called for expenditure of money. He gave a great deal of time and thought to that work, and in doing so he was a member who desired to co-operate with the rest of the Board. We shall all miss him very much."

J. P. Strickland, K.C.—Apart from other things which can be said of Dr. Morrison at this time, I should like to recall that he was a prominent member of the Conservative Party in West Peterborough. He assisted me in 1935, and I greatly appreciated his help and interest. His death is a very real loss to the Conservative Party.

Air transport in Peru is being improved and extended.

Committals to prison in England have fallen in 30 years from 180,000 annually to less than 80,000.

THE STARS SAY . . .

By GENEVIEVE KEMBLE

For Friday, March 12.

A DAY of important events with big business contacts is read from the planetary motions. It should be a day for ambitious projects, with promise of advancement and promotion. It is a time for pushing toward high goals with confidence. This may involve change and new surroundings and associations. There may also be novel and interesting conditions of an intriguing nature.

Those whose birthday it is may look for a year of importance and progress, with promotion, increase of funds and the favoritism of superiors and those of prestige and influence. It is a time for reaching for high goals. There may also be a major change, as well as innovation and affairs of a secret or intriguing character.

A child born on this day may be of an ambitious and aspiring nature, with mystical tendencies or a disposition to subterfuge and connivance. It should attain social distinction, power and popularity.

HOWIE MORENZ RESTS IN STATE AT CENTRE ICE

Body Circled By Mass Of Flowers Lies In Centre Of Forum

THOUSANDS PASS BODY

MONTREAL, March 11.—(CP)—Howie Morenz rested in state today on the spot where he enjoyed his greatest moments of glory.

In the huge ice palace he helped to build, the great hockey player lay in death, receiving the silent homage of the thousands who knew him as a wizard of skate and stick and flying puck. He was buried this afternoon, his bright national hockey league career cut short by swift death, on the uphill slope of Mount Royal. And while he waited burial, the fans of hockey came for a last sight of the centre player called the greatest of them all.

Rested Over Centre Circle.

His body, circled by masses of flowers, lay in the vast emptiness of the Forum, where he and the Canadiens had their days of triumph together. Over the centre circle, the coffin rested, where Howie's familiar crouch a thousand times had leaped into vibrant action at the drop of the rubber disc.

Of those who had seen his witchery of the ice, thousands came to give him their tribute in death. At the rate of 100 a minute they filed past the bier where the pallid features of the once-great Morenz turned sightlessly to the arched roof that had echoed to his admirers' roars.

All morning, long before Boxie came to the Forum for the last time, the crowd had been waiting. Men and women, rich and poor, some with babies in arms, all united in a common love for the player whose speed and dash and courage epitomized the spirit of hockey.

Hard To Believe.

As they moved past the coffin a furtive tear dropped here and there, or a hand brushed the eye briefly. A few cried openly, but for the most part they walked silently.

"It's hard to believe," a Forum usher said. The policeman nodded.

Morenz' burial was to be preceded by a brief service in the Forum, where he would have wanted it.

A Presbyterian minister, Rev. Dr. Malcolm Campbell, was to read the service, and deliver a simple eulogy of the dead player. After that, the last exit from the ice.

MARCELS, MAKEUP ASSIST IN CURE

Go Long Way In Helping Doctors At Women's Mental Hospital

NORMAN, Okla., March 11—(AP)—Marcels and makeup go a long way to aid women suffering mental ailments, Dr. D. W. Griffin, superintendent of the Central Oklahoma Hospital for insane, said today.

"When the women get their hair done and their fingernails fixed," you should see the change in them," he exclaimed concerning the 1,200 women patients.

"First thing you know they are going to our dances and to chapel."

Dr. Griffin said one result of this beauty treatments was amusing.

"Some of these farmers in their blue overalls come down to see their wives for the first time, take one look at her and try to take her out of here before she is completely cured."

NO EVIDENCE OF ARSON

TORONTO, March 11—(CP)—There is no evidence that the Mason-Davis Lumber Company fire at Ottawa, November 26 last, was either designed or desired, Ontario Fire Marshal W. J. Scott, said in a report made public today.

A public inquiry was held February 15 to 18. The report said the cause was undetermined.

O.H.A. Jr. Playdowns
BARRIE vs. PETERBOROUGH
Friday — 8.30

All Tickets Ordered Must Be Picked Up by Friday Noon

Reserved	75c	Ladies, west	35c
Men, west	50c	East	35c

BROCK ST. RINK

Peterborough Master Painters

Agree to pay (commencing March 15, 1937) Journeymen Painters and Paperhangers 50c per hour, and urge the Journeymen to avail themselves of the co-operation being made in their interest in this matter.

Spring Festival
COLLEGIATE HALL
Friday, March 12 at 8 o'clock
CHILDREN'S CHOIRS, RHYTHM BAND PIANO AND VIOLIN CLASS WORK, DANCING
By
CHILDREN OF THE PUBLIC SCHOOLS

ENGINE "PUMP" OIL?

Believed by carbon, misfiring excessive oil consumption? These and other motor troubles end instantly, when we expertly replace old, "slight" Rings! Whatever your car's motor troubles, we will correct them. Expertly, promptly, with savings to you—and to the car!

JOHNSTON'S

Phone 2139 . . . Open Evenings

NOTICE

Owing to the death of Dr. Morrison, the office of Dr. Honey and Morrison will be closed until Saturday.

Social and Personal

Phone 1600

Mrs. Stewart Logan of Renfrew (formerly Miss Ethel Cooney) is visiting her parents, Mr. and Mrs. E. Cooney, Rubidge street.

✧ ✧ ✧

Today marks the twenty-fifth anniversary of the wedding of Mr. and Mrs. W. V. Bowares of Ford avenue.

✧ ✧ ✧

At this week's meeting of the W.M.S. of George street United Church, Mrs. C.E. Cashurton was guest soloist, singing "O Man of Sorrows."

✧ ✧ ✧

W. H. Allen of Douro township is seventy years old today. Mr. Allen's sons, Mrs. Frank Meiner of Edmonton, Alberta, is visiting him at the present time.

✧ ✧ ✧

Miss Kinni Lea of Toronto, Y.W.C.A. Conference and Training secretary, will be in the city on Friday, and will be entertained at tea in the 'Y' in the afternoon.

✧ ✧ ✧

The Hobby Fair and tea held under the auspices of the Elizabeth Bell Auxiliary of St. Andrew's United Church continues this evening until ten o'clock in the Sunday school auditorium.

✧ ✧ ✧

The many friends of Arthur Blade, of Ottawa, formerly of Peterborough, will be pleased to know that he has fully recovered the sight of one eye after a serious but successful operation performed by an Eye specialist in Ottawa.

✧ ✧ ✧

Plans for holding a hostess tea in April were discussed at the meeting on Tuesday afternoon in the parish hall of the Women's Auxiliary of St. John's Church, when an inspirtuf address was given by the rector, the Rev. W. P. Robertson, and Mrs. J. Oridland talked on Africa.

✧ ✧ ✧

The members of the League of Mercy of the Salvation Army, accompanied by a group of juniors, gave a delightful concert at Anson House on Tuesday evening, with vocal and instrumental numbers, a cornet solo, selections by a boys' band and four numbers played on the Swiss bells by Mrs. R. C. Braund and her family.

✧ ✧ ✧

The Household Workers' Course, which is designed for a worth-while object, in affording training in various household matters to girls desirous of availing themselves of the opportunity, commenced at the Young Women's Christian Association last Friday. There is still room for ten more girls and invitation to join is extended to those interested.

✧ ✧ ✧

Golden Jubilee Celebration On Friday.

The members of the Women's Missionary Society of George street United Church are making extensive preparations for a real celebration of their Golden Jubilee tea, which is to be held in the assembly hall of the church to-morrow (Friday) afternoon, with home-made cooking and candies for sale, a good program and a guest book.

A candle-lighting service will also be a pleasant feature of the afternoon's program.

Owing to the misplacement of the old books of the society, there is no record available of the early doings of the organization. The only charter member who is still resident in Peterborough is Mrs. Ella N. Carlisle of Waller street. During the fifty years of its service to George street Church and the community, the Women's Missionary Society was headed for half that time by the late Mrs. James Kenerry, who presided over its endeavors for twenty-five years.

✧ ✧ ✧

Gifts For Rev. and Mrs. Tyler.

An interesting gathering was held in the parsonage of Park Street Baptist Church, the home of the Rev. and Mrs. G. E. Tyler, on Tuesday evening, when members of the church's Senior Young People's Union and of the Young People's Temperance Union of the south-end of the city gathered to surprise their pastor and his wife, who will be leaving the city to take up their work in Woodstock, where Rev. Mr. Tyler has accepted a call to the Baptist Church.

The evening was spent in friendly fashion and refreshments were served by the young people. An important feature of the program was the presentation to Rev. Mr. and Mrs. Tyler of an occasional chair and footstool. Newton Hamilton made the presentation on behalf of the group. Rev. Mr. Tyler and his wife expressed appreciation of the gifts and for the opportunity to serve in Young People's work in the community.

✧ ✧ ✧

Supper Party Of Business Women.

A Get-Together supper party was held in the Business and Professional Women's clubrooms on George street, when the members, with several guests, enjoyed a delicious meal prepared by the club hostess, Mrs. A. R. Anderson. Approximately forty-five young women were present.

Miss Birdie Dawson was general convenor of arrangements, assisted by Mrs. Ross Carney, Miss Violet Walsh, and Miss Jessie Martin. The very effective decorations of the hall were done by Miss Jane Horsfield. Long yellow paper shades were on the overhead electric lights, while pretty shaded lamps and flowers added to the attractive appearance of the big interior where little flower-centered tables accommodated the guests, and the supper was served in cafeteria style from long tables covered with white linen. The central table was done artistically with two silver candelabra holding cream tapers and a mirror reflector on which was placed a silver basket filled with pale yellow daffodils.

The flowers were donated by Mrs. Rose Carney and Miss Jennie Saunders.

The supper program, announced by the president, Miss Trucie Pearson, included community singing, with Miss Anne Deyell at the piano; a piano solo by Mrs. R. M. Paris; songs by Miss Pearson; and a paper given by Miss Cathleen McCarthy, dealing with "Women of Achievement."

A brief business meeting followed the supper, with Miss Pearson presiding.

It was decided to hold a Coronation bridge party on Wednesday, April 7th in the clubrooms, with Miss Birdie Dawson as convenor; Miss Vera Heyes in charge of refreshments; Miss Elsie Bennett looking after the prizes; Miss Jane Horsfield in charge of decoration; and Miss Greta Giles arranging the tables.

Miss Pearson spoke of the civic dinner to be tendered to Senator Iva Campbell Fallis on April 14th, and suggested that the club be responsible for the distribution of the tickets, only about one hundred being still available. Miss Eileen Morley and Miss Mary Easson will assist with the distribution.

ACHING HEADS AND SPOTTY EYES

"Don't let constipation ruin your health. Read Mr. Davidson's message of cheer: "Kellogg's ALL-BRAN has sure been a godsend to me. This is the first relief I have ever had. Believe me, I will be a booster for Kellogg's ALL-BRAN as long as I live!"—C. T. Davidson (address on request).

Common constipation may lead to many diseases. Unpleasant breath, blotchy complexions, spots before the eyes—are only forerunners of worse to come.

Conquer constipation with a delicious, ready-to-eat cereal—Kellogg's ALL-BRAN. Simply eat two tablespoonfuls daily—in chronic cases with every meal. Serve it with milk or fruits. Cook into appetizing muffins, breads, etc.

You'll prefer this delightful natural way instead of the artificial action of pills and drugs. Buy Kellogg's ALL-BRAN at your grocer's. Made and guaranteed by Kellogg in London.

Fashion Service

You'll be ready for the Easter parade and afternoon parties in this youthful little tight-fitted bodice and flared skirt dress.

It is made of silk crepe printed in white motifs on a dark background.

The crisp snowy white pleated organdie collar rides down the front of the bodice. The short puffed sleeves repeat the lingerie accent in the cuffs and pleated frill.

Use the same pattern for an equally smart dress with V-neck and rever collar of beige or aqua plain crepe.

The V-neck model will look extremely smart for summer in linen or cotton prints.

You'll have lots of fun sewing it from start to finish. The pattern includes a diagrammed Sewing Chart.

Style No. 2627 is designed for sizes 14, 16, 18, 20 years, 32, 34, 36, 38, 40 and 42-inches bust. Size 36 requires 3 yards of 39-inch material with 1¼ yards of pleating.

The Examiner,
Please order for me:

Pattern Number .....

Size .....

My Name .....

Address .....

.....

I enclose 15c in payment

COMMUNITY HEALTH

A Column Conducted by the Department of Public Health, Peterborough, in the Interests of Peterborough Citizens.

SCARLET FEVER.

Occasional isolated cases of scarlet fever appear in the community, but they seem to be mild and cause little physical discomfort. Just why present day scarlet fever should be such a feeble imitation of its previous character is difficult to explain. About the only inconvenience of to-day's scarlet fever is the necessity of remaining under quarantine for four weeks. There is the ever-present possibility that as a result of the mild character of the disease we will regard it as a mild infection and neglect to take the necessary precautions for prevention and treatment. This is too bad because scarlet fever is a dangerous disease due to the complications of nephritis and ear trouble, both of which may cause permanent disability. It may resume its former severe type at any time and we should be prepared to receive it in such a way as to defeat its onslaught.

Prevention.

We can be inoculated against scarlet fever in much the same way as diphtheria. For the latter we give three doses three weeks apart, but for scarlet fever there are five doses one week apart. The effects are much the same and the result is protection against the disease.

The Dick Test.

Not every child needs to be protected because some possess natural resistance to the disease. We can separate the immunes from the non-immunes by a simple test known as the Dick test. A drop or two of fluid containing scarlet fever toxin is injected into the skin. If the child has a natural resistance to the disease no reaction develops, but if he has no natural protection there will be a red area around the injection. This means that he is liable to develop scarlet fever if he is exposed to it. This procedure is recommended because there is no object in inoculating a child against a disease when he is already resistant to it. Contacts in a home where a case of scarlet fever has developed should be tested in this way before receiving preventive treatment.

It is therefore obvious that the proper course is first a Dick test, and if the result is positive (i.e., if a reaction develops) inoculation with five doses of scarlet fever toxin by your doctor.

Treatment.

Scarlet fever antitoxin can now be given to treat the disease. If given in doses large enough and early enough in the disease it reduces the temparature and helps prevent complications. It should be given in all severe cases.

Isolation of the patient and quarantine of contacts is, of course, necessary to prevent spread.

SHE GETS HER DRESS

First Customer In 1867 Told To Come Back At 90—And Does.

ADELAIDE, Australia, March 11 (CP)—Mrs. J. B. Curry, 90, has a new black dress. Back in 1867 Mrs. Curry was the first customer in a newly opened department store. The management presented her with an outfit of clothing and told her if she came back when she was 90 they would give her another gown.

They kept their promise.

Miss Alice Williams' Revue Of Spring Styles at Salon

Vagaries Of Season's Modes Displayed By Models—Much Variety

LARGE CROWD

Bouquets of white camellias sailed up instead of down, spraying themselves across the softly-glistening surface of black chiffon satin their patterning matched by the gay trio of scarlet and white camellias at the left side of the neck, featured one of the lovely cocktail gowns in the Style Revue of Spring Modes presented on Wednesday evening at the Character Clothes Shoppe, the salon of Alice T. Williams.

Watched by a large number of interested women, graceful mannequins (the Misses Lenore Lee, Evelyn Tuthope and Onna Lacheur) paraded in many outstanding garments that displayed the season's highlights in feminine wear.

Although the highlights of women turn to suits and coats just now, it is impossible to resist mentioning first the 'swish' beauts of the brings for gala occasions.

Interested comments followed the progress of the exquisite Coronation red of cyclamen pink net that fell away in front to display more fully its foundation of pink taffeta. Over the fulness of the skirt were scattered applied lover's knots of the taffeta. The sleeves were elbow length.

Spaced rows of tiny ruffles imitating modest formed the striking trimming of a beautiful gown of black chiffon, its short sleeves edged with the same trimming and its collarless neck showing a softly-shirred tiny yoke at the front, accented by two brilliant clips.

Black 'High' Mode.

Black was predominant in the lovely gowns for afternoon and dinner wear. An interesting model of French designing was in navy blue summer alpaca with short sleeves, the interest of the gown concentrating itself in the exquisite little bouquets of French flowers embroidered into the fabric in a scatter pattern. Their shades of soft blue, subdued pink and orchid were repeated in the bouquet of cellophane flowers to be worn at the shoulder or at the girdle. This frock had the mushroomed collarless V neckline.

The vogue for patterned fabrics had it way in a pure silk crepe dress with dark brown ground covered with iris blossoms and piped with bright shades of scarlet and green; in the large white 'mums that made their way across the surface of a black elre model girdled by a Spanish scarf in emerald green; in the soft loveliness of white chiffon flowered with huge pink poppies that repeated themselves in the hue of silken flowers at the neckline, with long sleeves of apple green.

A striking model in black crepe Marina had a cape of net studded with brilliants that floated from the shoulders and separated in the back, while another stunning black frock of net for evening wear had trios of taffeta motifs applied to the fluttering stuff, and a V neckline that reached in decolletage to the waist in the back was outlined by flat bands of taffeta. An accent for this beautiful thing was a large red velvet poppy placed at the left of the upper bodice and centered by tiny black beads.

An afternoon gown showed a navy blue chiffon topped by a bodice patterned in blue and white, with fluting trimming the edge of the peplum. Another black silk crepe showed the liking for bright, appliqued flowers in the treatment of its wide Princess sash girdle and sleeves, while a black redingote style in crepe Romance with inset section of brightly-printed stuff used the flowers in the printed fabric in cutout design to trim its sleeves. Suede dainties of white and half type bordered the redingote opening of another frock, a Princess fitted model with zipper from neck to hem. The Spanish influence displayed itself in a bolero model of navy crepe in which the lower half of the full sleeves was made of the gay print of the inner bodice.

Coats and Suits

In the coats, the nubby materials were prominent, with rough surfaces. Navy woollen material of this type made a double-breasted model fashioned in 'coachman' style with four buttons, while camelhair was used for a semi-fitted topcoat developed in grey and black checks, to be worn in either double or single breasted mode. A soft-finished suede cloth, however, made the coat of Coronation green with squared shoulders and high pointed lapels.

Strictly tailored, and of the utility type, was an English belted model, in small checks of sand and red blending. Mustard-colored bouclé made another dressy coat of three-quarter length collared by soft amber wolf. For trimming, in a small collar of grey lamb, finished a coat of Coronation blue Wild worsted, semi-fitted, with swing skirt. A topcoat of English tweed in navy and white plaid, with a belt, was an interesting garment, as was an example of the new 'Ballerina' mode, in which narrow gores at the back, sixteen in number, flare out in unpressed pleats to give a jaunty appearance to the garment. This double-breasted model of navy blue basket weave material was worn with a dashing scarlet cravat.

Among the suits, the strictly tailored mannish things had a chic all their own, worn with the lovely hats, gloves, bags and lingerie suit fronts that came from the Robert Fair Store, in delightful modes that showed the interest of the Revue. The hats illustrated the season's vogue for smart little flower-trimmed 'pillboxes', cloches and sailors of many varieties.

Tailored in masculine fashion that extended even to the linings and the pocket treatment was an English worsted suit in blue-grey tones and one-button style, with flap pockets and bone buttons on the sleeves. Another extremely smart outfit in a suit of navy and grey small-checked English worsted had high notched lapels, double fitness and binding in navy ribbon. And a third example of the popular suit mode was in the popular tecoteur that the English name 'Town and Country', with a little flare to the bottom of the short jacket and tight in bone buttons.

Three In One.

The three-piece outfits that are so good this Spring were illustrated in several models. One was a grey and blue ensemble, the suit developed in grey flannel, the coat, with a slit to the skirt, of grey and blue flecked material.

'Tabac' brown was the interesting shade of another outfit, with four pockets to the suit and a coat of swagger type, leather-belted, with swing back, in a very smart style.

Grege, that color which is a cross between grey and beige, was developed in an ensemble in English hopsack, with a tailored suit of the plain material and a 'baby swagger' coat showing vertical stripes in shades of beige, green and brown.

For sports wear, there was an effective little outfit which used a black crepe dress, collared in white pique, beneath a short grey coat. In addition, there were the usual demonstrations of two and three-piece knitted wear in plain and high colors.

An interesting and brilliantly-colored hip-length, one-buttoned coat of the 'jigger' type with full swagger back was of nubby cloth in bright Coronation red, lined with silk crepe of the same eye-filling hue.

Floral Print Crepe

To swing into spring, Bette Davis wears this printed crepe frock. It has widely-spaced, bright-colored flowers on a dark background, and the new square neckline.

South Africa is outlinging a campaign against tuberculosis.

MARY PICKFORD TO END BUSINESS

Will Devote Time To Wifely Duties After Marriage She Says

SOUTHAMPTON, England, March 11 (AP).—Mary Pickford won't mix marriage and business after she becomes the wife of Buddy Rogers in the latter part of May, the actress said on arrival aboard the Berengaria yesterday.

"Buddy is perfectly capable of protecting for himself," the Torontoborn actress said when asked if she planned a film starring her Kansas-born husband-to-be.

The actress said that Rogers now working in English studios, would return to Hollywood in April to fulfill contracts, but that she would visit the Continent a short time before returning to California for their marriage in May.

SMALL BABY DIES

Mother And Three Other Children Suffer Burns In Montreal Fire.

MONTREAL, March 11 (CP) — Rene Leblanc, 11-months-old son of Mrs. Aime Leblanc, died last night in hospital from burns suffered in a gasoline explosion in his home which also injured the mother and three other children.

Mrs. Leblanc and an 11-year-old son, Jean Jacques, suffered severe burns about the face and body while Jacqueline, three, and Marcel, 15, were only slightly burned.

When the explosion occurred while Mrs. Leblanc was cleaning clothing, flames filled the small kitchen where she worked. She threw the baby boy out a window and assisted the escape of her three other children.

Peru expects a business boom.

Home and School Association News

KING GEORGE SCHOOL

The Rev. E. W. Rowland, pastor of Mark Street United Church, was guest speaker at the meeting of Tuesday evening of the King George Home and School Association with the president, Mrs. M. Swanston, in the chair.

Instructive talks on the European situation were continued by P. S. Kerr, and Mrs. C. English read an monthly paper for Dr. G. M. Fraser's Health Group, dealing with Skin Diseases.

It was decided to hold a poppy collection on March 24th and 25th, also to send a delegate to the annual convention in Toronto in Easter week.

A piano solo by Jean McLeod and a recitation by Muriel Woodcock were much enjoyed.

The banner for the month went to G. C. Northey's room.

Rev. Mr. Rowland, in his address stressed the point that all of life is one great problem, which each individual should endeavor to solve according to his or her own requirements. We should never cease in upholding our ideals, so that we may leave the problem at the last with the thought: "We builded to the best, with the materials given us."

Parents must always co-operate with the teacher, asserted the speaker, in the building and shaping of the child's character and life.

An appreciative vote of thanks to the speaker and those taking part in the program was voiced by Miss Fern Rahmel.

The meeting, which opened with the recital in unison of the Home and School Creed, closed with the singing of "Abide With Me," and the National Anthem.

Human Document FROM ACTUAL LETTER No 391

"When I was expecting my baby I suffered much from sleeplessness and morning sickness, and was utterly miserable until I started taking a cup of BOVRIL going to bed and at 11 a.m.

The results were wonderful."

BOVRIL may help you, too!

UPTOWN SILK SHOPPE
RENOVATION SALE

NEW SPRING MERCHANDISE REDUCED TO CLEAR. EXCESS STOCK MUST BE REMOVED TO MAKE ROOM FOR PAINTING AND DECORATING, SO TAKE ADVANTAGE OF THESE EXTRA VALUES AND DO YOU EASTER SHOPPIN G NOW.

Special Purchase
SUMMER FABRIC
Coronation embroidered effects of rayon crepe, also nubby spun sport materials in all the light colors for sport dresses, suits, etc. 38" and 39" wide, well worth 59c and 79c a yard. One price, yd. .. **39c**

Printed and Plain
ROUGH CREPES
All the new coronation and spring colorings, including black, navy, red and white. 38" wide. Regular 85c yard. Special price, yard **59c**

36" Satin
Rayon, good quality, extra lustrous finish. Reg. 49c. Sale Price **29c**

LATEST IN BLOUSES
A variety of the season's smartest materials, chosen by the best blouse houses in Canada. Sheers, taffetas, satins, rough crepes, etc., etc. Long and short sleeves. Saturday Special.

1.79 to 2.79

Straight Cut and Brocaded
Satin Slips
White, tearose and pink, lace trimmed or fagotted styles, usually selling for 1.98 and 1.39. Sale Price ..
69c and 98c

Suede Taffeta
SLIPS
White and tearose. Regular 69c. Sale Price **49c**

HOSIERY
Sheer chiffon and semi-service, ringless, full-fashioned, first quality. Prices, pair **50c**

Brassieres
Lace trimmed, all satin, moire. Dozens of styles and qualities to choose from .....
25c to 39c

Gloves
Real kid, lamb skin, also the new triple weave in navy, black, grey, brown, white, etc. 2.95 for **98c to 2.25**

200 Smart
HANDBAGS
Pleated and rough crepe styles, waterproofs and dozens of different shapes and sizes. Colors to suit every outfit. Special, each **98c**

NEW SPRING
Coatings and Suitings

Smart
Woollens
56" and 58" wide, for ladies' coats and suits, also children's nubby effects and smooth finish, also some checks. Extra value, yard **1.25**

English
TWEEDS
54" and 55" wide, for women's coats or suits. Regular 2.98 yard. Sale Price, yard **1.69**

Nubby
Woollens Broadcloths
54" and 55" ..... in navy, black, green, red, ... greyes. Regular to 3.95, for, yard ... **1.98**

LININGS
36" and 54" wide. Color to suit every outfit, guaranteed quality. Yard, reg. to 1.49 ..... **39c to 98c yd.**

All Wool
TWIN SETS
Smartly knitted in different styles, in all colors. Extra Special **2.49**

Genuine Leather
Handbags
Patent leather, Morocco or calf, in smart styles and all colors. **1.95**

Prints and Broadcloths
In all designs and colors. 36" wide. Regular 19c yard. Sale Price **13c**

Uptown Silk Shoppe, 404 George Street, Phone 3619

CHECK THESE
FRIDAY ONLY
MEAT SPECIALS

SLICED PEAMEAL BACON	27c	Shoulder Veal Chop	14c
Rib Boil 9c		Loin Veal Chop -	19c
FRESH FILLET SMOKED FILLET SLICED SALMON	15c	Loin Pork Chop -	23c
SHOULDER LAMB CHOP	19c	Shoulder Pork Steak	16c
FRESH TRIPE	12½c		
SMALL LINK SAUSAGE	20c		
CALF LIVER,	28c		
NECK BONES	lb. 5c		

BUEHLER BROS. LIMITED
387 GEORGE ST. PHONE 3650

Beautiful floors with 10 minutes work!

JOHNSON'S GLO-COAT
NO RUBBING NO BUFFING

OCKING PROBLEM ON TO BE SOLVED

s Decide On 30 Inches As gic Length From Heel To Garter

ASHINGTON, March 11 (A.P.)— lady's problem of mazing her kings meet her garters appeared ay to be headed toward quick tion.

nilling on this vexed issue, the ed States Government, and the ery trade, have decided on a n leg standard for future hose. ls doesn't mean the stocking ers have turned their backs on skirts short and extra-long leg- women. The production of ial models will continue.

does mean that when an aver- legged woman just asks for kings," she won't come home a silken something ranging n socks to hose that resemble ing boots.

he standard idea didn't start the government but with the ery industry, which decided to the strain off stocking and er.

he magic length is 30 inches n the lower end of the heel to er anchorage.

he man which Cecil Rhodes used en he planned his campaign to re the destiny of Africa has fur- nished in the public library of nberly, South Africa.

SMARTNESS

You'll be smart if you're trimly tailored and rely on a feminine wave for accent.

We specialize in individual lines. That's what your new Spring hat requires.

"They are so different"

Madame Merriam

arlotte St. Tel. 1182

Buttons Parade

Buttons are on parade down the front of this beige linen frock worn by Bette Davis, screen star. A square neckline is another important style feature.

N.B. TO GRADE BUTTER

New Marketing Plan Announced In Budgeting Debate At Fredericton.

FREDERICTON, N.B., March 11 (CP)—The Government will institute marketing of creamery butter on a graded basis during the present year, Hon. A. C. Taylor, Minister of Agriculture, told the Legislature yesterday as he spoke in the budget debate.

His statement followed introduction in the House of a bill which would empower the Governor-in-Council to establish grades for a wide range of natural products.

Creamery butter grading will mark the inauguration under Provincial legislation of a major agricultural policy—likely later to include many farm products—which is designed to bring the farmer higher returns for better produce and assure that the buying public gets proper quality.

Fashion, not price hits the high spots in these new Agnew Surpass footwear creations for spring... Novel high fronts that will find instant favor with fashionable women everywhere.... Drop in to your nearest Agnew Surpass store and see these ultra smart models... Outstanding values as always.

Colors

Blacks, blues, or browns are Spring's favored colors.

Materials

Gabardine, of course, as well as soft kid leathers, with striking highlights of patent and silk braid.

Ties, Swing Straps, Step-in Gores, all are here in a remarkable array.... Over 30 new styles to choose from in all the favored materials and combinations... High, medium or "flat" heels... You'll find what you want at what you want to pay at Agnew-Surpass.

KoEd STYLE SHOES

$3 and $4

Sizes to 9 Widths AA to C

KISMET HOSIERY

New Spring tones in Sheer-clear Chiffon or Semi-Service.... An exclusive Agnew Surpass value at

69c pair 2 pairs $1.29

AGNEW-SURPASS SHOE STORES LIMITED

75 STORES IN CANADA

384 GEORGE ST. PETERBOROUGH

Just Between Us Women

A Daily Chat With Examiner Neighbors, Conducted by Roberta

OTHER'S follies teach us not,
Nor much their wisdom teaches;
And most, of sterling worth, is what
Our own experience preaches.
—Lord Tennyson.

And, this:
The world which credits what is done
Is cold to all that might have been.
—Ibid.

Dear Friends:

Just the other day, I was talking with a man, and he was so earnest about wishing he could live his life over again, and was positively sure that he would not make the same mistakes again. I agreed insofar that if he had the experience to take back with him into his youth, there was the likelihood that he would steer clear of these mistakes, but if he only renewed his youth, he would probably make the same ones, or maybe worse ones.

We all have certain traits in our nature, certain strengths and weaknesses, and getting our youth back is not going to alter these things, nor is it going to make us act more wisely.

After all, we all have to learn, and things come up in our lives that cause us to do this or that, and how could we alter it, no matter how often we go back? If your desire was for a career of some kind, and there was not enough money, or interest shown in the talent you had, what else could you do but what was indicated?

If you had others dependant on you, how could you leave them in the lurch and reach out for what you desired? If you were pushed and prodded in one direction, and lacked money to stand on your own two feet what else could you do but go where you were told to go?

Our habits, of course, we might have made better, but that rested a lot in our environment, and in our training, and in the disposition we inherited or were born with.

No, I cannot see what good going back would do at all. The only thing would be to train us to learn sooner by experience, Try and get someone to learn by your experience, or someone else's, and see how far you get. They have to learn of their own, and looking around, some never seem to learn at all.

They say, "a burnt child dreads the fire," but it does not look as if adults applied that maxim to themselves, and when you look at it rightly, it isn't hard to understand.

You would have to be more than human to go on day after day, doing your best, denying yourself so that others might be happy, and not feel like kicking over the traces some time or other, when no happiness comes your way.

You know you will be mad at yourself afterwards, but you kick them over anyway, and it is one way of escape, one way of letting off steam. And all the going back in the world will not stop these things from happening now and then. So you might better learn how to go forward from now on, than wish to be young again.

Many's the time this last year and a half, I would have kicked over the traces myself, had I not reminded myself of the price I would have to pay in the bitter regret, but a series of bad things happening one after the other, day after day for months on end, certainly sickens one.

But, hurting myself because someone else has hurt me, lowering myself because things have gone wrong, that's no good, and the price is too high to pay for what you get out of it. The other day I had a birthday, and some of my friends wished I would live to be a hundred, and I said "God forbid." I have had pleasures in life, but the pain has predominated, so why should I wish it prolonged? And why should I wish to go back and suffer some more?

So, my face is set forward, for I know what has gone before, but maybe something good may come in new days that are not born yet. And in conclusion I give you this from the New Testament: "And let us not be weary in well doing: for in due season we shall reap, if we faint not."

Your Friend,
ROBERTA.

To J. L. P.

Dear Friend: Thank you so much for such a nice letter, and am pleased to know you read my stuff every night, in our own Examiner. It is good to know that you get so much pleasure, and you are not alone, for lots of the men readers write to me, and I do enjoy your letters. So you had the "Fit" also, and sent me a poem about it. Now that is what I call a nice thing to do, so thanking you for all you have said about my work, and hoping you will continue to get food for thought each night, I will now copy your poem, which is very good.

ODE TO MR. 'FLU

Mr. Flu, with spirits gay,
Called at my home to say good day,
I was loth his company to seek,
But he stepped in and stayed a week.

So I hustled around to roast him out,
Ate enough onions to give him gout,
Took a tonic far from sweet,
Raised a temperature like last summer's heat.

Mr. Flu could not stand the onions strong,
Surely he says, I've got in wrong,
This is too hot, but I'll scoot,
Before he gets mad and gives me the boot.

Thank you, J. L. P. and if any of the rest of you have had a visit from this bold bad man named Flu, let us hear from you in verse if possible. Go on, it will help you forget about the darned thing. ROBERTA.

Dear "Fawn".

Thank you again for another lovely letter. Yes we have outgrown lots of things and I have written an article about customs, so see if you like it. I entirely agree with you, that men have no more need of sowing wild oats than women have, in fact there is no good of wild oats in anyone's life. I do not agree that they are stronger mentally, for many more men lean on women, than women on men. It is the maternal instinct in them, I could say more about the physical part, but not in the newspaper. Your letter is good, and shows you have studied things out, but I have had to cut it down a little. Thank you my dear, and do write again.

Your Friend, ROBERTA.

Dear "Dorothea".

Thank you so much, and am glad to have been of help with your problems. We all get fogged down at times and cannot see clearly. Now, do not make any hard and fast decision, and do go out and mingle with those your own age, and you will be surprised how you will soon forget your troubles. Do write again and thank you for all the lovely things you've told me.

Yours, ROBERTA.

Dear "Ray".

Don't you think you are far too young to be thinking of such a step? How can you cope with conditions in a new sort of life, if you cannot cope with those you have now. Marriage alters neither person, and it takes a great deal of love to battle conditions such as you suggest, and battle the world for a living at the same time. You have only the strength of one person after all. Let him be on probation for at least a year, and see how he makes out in that time. If he cannot do it for love of you now, he will never do it afterwards. If he will not wait, he is not thinking about you, but simply of himself. Most habits like that come on by sheer selfishness. Hope you got my letter. Please send stamped addressed envelope for replies after this won't you? Best wishes that you see straight. Forever is a long time to be sorry in.

ROBERTA.

Dear "Allene".

No I do not think you are even a little bit crazy, I am only too glad to be of help. Now you will not think I am an old fogy when I say that nothing good can come of this friendship. Shortly he will be demanding more than friendship, and just look at it this way. If he can treat such a nice person as his wife this way, how can you ever expect better treatment? As for her not understanding him? Pouff. I have heard that story too often. He is just enjoying himself, and having a wife and a sweetheart at the same time. While you are taken up with him, you are keeping better men away. Do write again and thank you for all the lovely

Plain Colors, Prints in Coubination

Amusing Motifs Coupled With Monotones

Two-piece street frock consisting of fine wool jersey skirt, patchwork quilt printed blouse, left: right, sheer navy wool sports frocks with doll design: separate jacket of nubby linen trimmed with navy wool.

By LISBETH

THE NEW costumes invariably have wide shoulders, and pockets galore are the order of the day.

This follows both in formal or informal suits and frocks. The more formal of the dressmaker suits are often in sheer wool. Slim, decorative frocks with interesting details are made more exciting and doubly useful by being coupled with full-length or short jackets of matching or contrasting material. Full-length coats following the fitted and flared lines of the frocks may be in wool to match their partners, and may be trimmed with white or printed accents to match the trimming detail of the dress. The new ballerina flare is a charming silhouette to be seen in this type of costume.

An attractive costume, complete with or without its accompanying jacket, is the one-piece frock of navy sheer wool embroidered in diagonal rows of little white dancing dolls, shown right. A slide fastener in matching navy is finished with small tassels of white kid, and runs from the top of a front inverted pleat to the modified V neck with turned-back collar. The accompanying white crash linen jacket with four flap pockets banded in navy wool is caught at the waist by a military looking belt with navy and white buckle. Tucked into the neck of the frock is a matching white linen ascot for sporting occasions.

Amusing Two-Piece

Less nonchalant in style is the amusing two-piece frock of lightweight wool jersey, left, which poses a trimly fitted Gibson-girl blouse, in a vivid patchwork print, over a slender gored skirt of plain black jersey. Self-fabric buttons march in close file up the front of the blouse to meet a softly draped black taffeta scarf worn ascot style of the collarless neck. The short mush-un sleeves are widely puffed.

Combinations of fabrics are intriguing, too, such as a taffeta lined, wool jacket over a taffeta trimmed sheer wool dress. Many printed crepe and solid-color combinations will be seen this year—most noticeable being a revival of the full-length wool coat lined with

YOUR HAT Crowns Your Costume 5.00

YOUR crowning glory is your bonnet... so let it be gay... winsome... pretty! Intriguing little off-face hats are just that... and take veil and flower trim to increase their charm. Straw and ribbon types.

Robt. Fair & Co. Ltd.

Announcement

We have been very fortunate in procuring several samples of WOMEN'S COATS, SUITS and DRESSES from reliable firms at very low prices and we take this opportunity of offering our customers the benefit of our good fortune.

These samples may be bought at a reduction of 20% to 25% their regular price. See our specials, and lay away your Easter Outfit.

We are also offering a special on ladies' chic hats, by selling them from $1.49 up for this week-end.

ABRAMSON'S
Ladies' Ready-to-Wear
370 GEORGE
PHONE 2196

FIND BABY NEEDED HOSPITAL CARE

Jury Thinks Lack Of Heat, Bedding, Clothing Contributed To Death

TORONTO, March 11 (CP). — Little Bertha Shone, the 17-month-old baby daughter of parents on relief, should have been removed to hospital, and her death at their home was possibly hastened by unsuitable living conditions, it was decided last night, following an inquest conducted by Dr. George Phelps.

"Death may have been hastened by unsuitable living conditions, lack of sufficient heat, lack of suitable bedding, clothing and necessary accessories to a sick child of this age," the coroner's jury said in its verdict.

Reports by Welfare officials showed that had not supplied coal to the Shone family because the landlady of the rooming house was receiving payment for a heated flat.

BARN COMPLETELY DESTROYED BY FIRE

Blaze Of Unknown Origin Causes Heavy Loss Near Reaboro

LINDSAY, Ont., March 11.—Fire of a mysterious origin completely destroyed the barn and outbuildings on the farm of Ben Pogue, south of Reaboro, at an early hour this morning. Mr. Pogue arose at five o'clock, and looking out into the yard was surprised to see it full of smoke. A member of the family aroused neighbors by telephone, and through their efforts the livestock was saved.

A quantity of hay, grain and hens were destroyed. There was some insurance on the buildings.

COUPE SLEIGH

NORTH RIVER, P.E.I. (C.P.) — Fallon Mooreside has what he calls a "coupe sleigh" for his mail route. The sleigh is fitted with a light canvas top, has front and side windows all well as a sliding door which makes it convenient for passing mail matter into boxes.

JACK BENNY in JELL-O

3 pks. 20c

SIX DELICIOUS FLAVORS

NEVADA 24-LB. BAG
Pastry Flour - - 79c

SNOWFLAKE
Shortening - 2 lbs. 25c

Potatoes - - pk. 37c

CALAY 1¢ SALE 1 cake CALAY 1¢ when you buy 3 cakes CALAY 19c

FRUITS AND VEGETABLES

Sweet and Juicy 2 DOZ.
Oranges 35c
New
Cabbage . lb. 5c
STARK COOKING
Apples . . pk. 39c
Washed and Waxed
Turnips . lb. 2c
Carrots . pk. 25c

Ideal Catsup 14-oz. bot. 9c

RECKITT'S BLUE pkg. 7c

SPECIAL FOR LENT

Grade "A" Medium
Eggs . . . doz. 21c
Grade 'A' Large, doz. 23c
Ready Cut 2 LBS.
Macaroni . . . 11c
Mild
Cheese . . lb. 18c
McCORMICK'S
Bix . . . . pkg. 15c
An Entirely New and Delicious Biscuit

'SALADA' TEA
Brown Label ½-lb. 31c
Yellow Label ½-lb. 28c
INDIVIDUAL TEA BAGS . . . . . 20 for 24c
20 Individual Tea Bags with Two Cup Tea Pot 34c

ZERBA tin 13c

½-pint No Rub . . . 25c
Pint No Rub 49c
Quart No Rub 89c
½-lb. Wax 25c
1-lb. Wax 49c

Christie's Lemon Party Square

Delicious lemon specials—A rich cake layer made with the best ingredients and spread with tasty lemon jelly over which a creamy lemon marshmallow is spilled forming square sections 20c

FOR FRESH MEATS

PHONE 2502 | J. MORTON 168 Charlotte We Deliver | PHONE 2502

BLUE BRAND BEEF
BLADE ROAST lb. 15c
SHORT RIB lb. 17c

FRESH PORK
FRESH PICNICS lb. 14c
Pork Tenderloin lb. 24c

Side Bacon . . . . . lb. 25c
Sliced Squares . . lb. 19c
Loin Pork Chops, lb. 25c
Loin Veal Chops, lb. 27c
Pork Liver . . 2 lbs. 25c
Rolled Veal . . . . lb. 16c
Beef Hearts or Plate Rib 9c
Fresh or Smoked Fillets . . . . . lb. 16c
Salt Cod, Arcadie, lb. 16c

MEAT SPECIALS AT CHARLOTTE ST. STORE ONLY

HABOCO STORES

PITCHING RULE FOR SOFTBALL TO BE AMENDED

T.A.S.A. Forwards Three Resolutions To Be Considered At O.A.S.A. Annual

SUNDAY BALL

TORONTO, March 11. — At the resumed annual meeting of the Toronto Amateur Softball Association three resolutions were passed, to be sent on to the annual meeting of the Ontario Amateur Softball Association, which will be held at Simcoe on March 26. Delegates to the latter meeting were named and nominations for office of the O.A.S.A. were endorsed.

The resolutions were as follows:

(1) Re Sunday ball: That senior and intermediate teams under the jurisdiction of the O.A.S.A. be allowed to play Sunday ball in Quebec and United States where legally permitted.

(2) Re extension for playoffs. That where an association embraces more than two leagues that an extension of one week be given for declaration of champions. Where such an association embraces three leagues that two weeks' extension be granted, and where there are four or more leagues under the jurisdiction of an association that three additional weeks' extension be granted.

(3) New pitching rule.

The pitcher shall take his position facing the batsman with both feet on or in contact with the pitcher's plate, and when in the act of delivering the ball he must keep one foot in contact with the pitcher's plate. He shall not take more than one step in the act of delivering the ball to the batsman, but he shall not be restricted as to curving the ball. He can take one hand off the ball only in the act of pitching. When one hand has been taken off the pitch has begun and must be completed without bringing the ball into both hands again or changing the ball from one hand to the other. He must release the ball on the first forward swing of the pitching arm.

(a) This permits the pitcher to take the ball upward in front or over, or backward to the rear in a continuous swing, but requires him to release the ball at the completion of the first revolution.

(b) In the forward swing, the pitching hand shall be below the hip, and the wrist not further from the body than the elbow.

Snappy and jerky delivery of the ball shall be considered illegal.

If the pitcher violates the above pitching rule, the pitch is illegal, and time shall be immediately called by the umpire and a ball is called on the batter.

SWIMMING COACH ENGAGED AT "Y"

Gordon Minty Of Toronto Added To Local Staff For Special Two-Month Period

Gordon Minty, noted Toronto swimming coach, has been added to the staff of the local Y.M.C.A. for a special period of two months this spring. He is directing swimming and life-saving classes for "Y" members. Assistant swimming director of the Toronto Broadview Y.M.C.A., Mr. Minty has been engaged in this work for the past four years. He was instructor for the summer swim classes last year for the Toronto Board of Education, as well as being director of the Island Aquatic Association and the New Toronto Swimming Club. Included in his achievements is that of the highest Y.M.C.A. life-saving test record and a member of an Ontario water-polo championship team.

"You have one of the finest swimming pools in the province in your Y.M.C.A.," Mr. Minty stated during an interview today. "You have not been getting the most out of it in regard to learning style in swimming and everything in life-saving. I have been engaged to teach members what I can and I hope to accomplish a good deal in this respect." He added that a local team may be sent to compete in the Eastern Ontario championships in Kingston later this month.

Several classes have been organized at present. The "Sinkers," for juniors just beginning, receives instructions at 4.15 Monday afternoons. On Thursdays at 4.15, the "Minnows," those who can negotiate one length of the pool, have a class. The Junior Swimming Club, 16 years and under, have classes Tuesdays at the same hour. These are in addition to the regular general periods in the pool. Seniors—those over 16 — have life-saving classes on Wednesday evenings at 8.15, and general swimming instructions on Tuesdays and Friday evenings at 8.15—these being members of the men's department. A special class for senior beginners is held every Monday and Thursday evening at 8.15 o'clock.

CRANMER'S NEW CLUB.

MOSELEY, England (C.P.). — Peter Cranmer, English three-quarter and Richmond captain who is now employed in Birmingham, is expected to play for Moseley Rugby Club next season.

SPORTS DAY BY DAY

Digging Up the Local Dirt With the Odd Chuckle or Two

(C.J.P.)

THREE GIRLS' basketball games are on the books for the Y.W.C.A. tomorrow night. Westclox Juniors meet St. John's at 7.45, C.G.E. Seniors and Westclox tangle at 8.15, and "Y" Quakers clash with C.G.E. Juniors at 9.00. These games deserve larger crowds as the squads battle it out for playoff berths. Two important interscholastic tilts are listed for the P.C.I. gym Friday with Bowmanville junior and senior boys playing the local crews. Saturday eve at the Y.M.C.A. these Senior City Cage Loop games are billed: St. Paul's vs. Neill's at 8.15 and Dominion Life vs. C.G.E. at 9.15—followed by a dance in the gym.

* * * * * * *

SECRETARY JIM Dorris of the Peterborough Senior Baseball Club will represent this town Saturday at the Spring meeting of the C.O.B.L. in Belleville. Nine diamond enthusiasts turned out to the meeting here last p.m. in the "Y", a disappointing showing. Maybe the weather is too cold yet or m...be the others who should have been on hand want a little coaxing. At anyrate, those present checked up on duties previously alloted and reported good progress is being made. Everything points to a strong local team but it'll take time and some work yet. Some definite dope should be available when the general meeting is called to elect officers in a couple of weeks or so.

* * * * * * *

THE MAIN purpose of the C.O.B.L. session on Saturday is to line up forces in preparation for the annual O.B.A.A. meeting April 3rd in Ottawa. Nominations and any amendments to the rules desired will be decided upon then. The loop will back three Eastern Ontario men to the hilt. They will nominate Ernie Gibbard of Napanee and Max Swanston of Peterborough to offices again on the O.B.A.A. executive, and they will battle for a life membership for Bob Elliott of Delore. They should gain all three points.

* * * * * * *

THOUGH WE did not know Bernard Park personally, we were sorry to hear of his death yesterday. He was an officer of the St. John's junior club in the O.H.A. and was a noted badminton player with the Garrison Club here. A few years after the war he played junior hockey for Peterborough as a wingman and was in that playoff series against the strong Dela Salle squad that had Babe Dye, Duke McCurry, Jess Spring and Shorty Green—who turned pro later.

* * * * * * *

OUR COLTS took a 9-4 win over the Midgets in Lindsay last night before a couple or three customers. We didn't see the game but Coach Frank Buckland said the locals took two periods to get going properly. Heal and Crowe turned in a good performance and young Heath was used in the local net for two frames—allowing only one goal—till he gave way to Harding in the third after getting a bad bump on the noggin. All the Colts were used and the game should do them some good. They'll have tough opposition in that Barrie crew here tomorrow night, Barrie having rubbed out Aurora by a 17-9 score on the round. Folks in Barrie are very sweet on their defence of Jones and Dyie, and they also have a nifty centre in Bowen. We have some good players, too.

* * * * * * *

THERE ARE still quite a few seats available at the Brock, so fans should not decide the place is sold out yet, though there'll be a huge crowd when the teams hit the ice at 8.30 o'clock. Three new rows of reserved seats—over 80—have been installed in the southwest corner of the arena. Judging the comparative scores of Barrie, Aurora, Lindsay and the Colts, it would seem that Barrie and the locals are about in the same class—as they were in that heetic series a couple of years ago when Barrie and Kid Pitu scored a close decision over the young Petes. Anyway, the whole town is talking about that crucial contest here tomorrow in the glooming.

* * * * * * *

FOR THE first time in six years All Saints will be without a Church Hockey League championship. Their '37 bid was lost last night at the Brock when Murray St. Seniors copped a 6-5 nod in a torrid playoff struggle. Earlier in the evening the juvenile championship was won by St. Paul's in a nifty number with the Murray St. squad, 2-1 being the count. This winds up the Church Loop activities for the season. George St. having taken bantam honors. The season will be closed officially later with a banquet and the presentation of shields to the winning teams. A fine season for a good puck circuit, and our congrats to the winners and the loop officers.

* * * * * * *

WESTCLOX AND Lakefield are set for the two-game Senior City Hockey League finals. It ought to be a sizzler before the chips are raked in. The winner will not go into the O.H.A. intermediate "B" playdowns this year owing to laziness in affiliating and the lack of suitable opponents within a reasonable distance. It would cost too much now with the weather uncertain for natural ice starters. With Westclox somewhat stale from a long layoff and Lakefield fresh from two weeks of gruelling hockey, the smart Clockmakers may find the Northerners very tough to lick. The teams will meet Saturday at 8.00 p.m., all tilts tonight being off to save the ice for Friday.

* * * * * * *

GRAB-BAG: Our senior P.C.I. cagers were eliminated here yesterday 16-14 in overtime in a tough heart-breaking struggle . . . . Junior P.C.I. boys copped a 32-14 nod in Bowmanville in the first of their cage playoffs . . . . It was 3-3 for St. Mary's over Sarnia in a junior "B" playdown last e'en . . . . A new rink may be built in Omemee for next winter . . . . Southend Loop dope is in tonight but we dunno if they were final games or not . . . . A swell sheet of ice greeted the Colts up in Lindsay last evening . . . . Wire Dept. and Fractionals clash at 2.30 Saturday in the Brock in the first of the C.O.E. Shop Hockey League finals . . . . Tommy Poley is working in Oshawa now . . . . Trenton Fliers are in Port Colborne tonight in the second of the Allan Cup playdowns . . . . Y.W. cage loop standing is published elsewhere this p.m. . . . . There may be some lacrosse played in Riverside this summer.

LAKEFIELD LEAFS DEFEAT CANADIENS

F. Hudson Stars In Hotly Contested 4-3 Hockey Tussle On Village Ice

(Examiner Correspondence.)

LAKEFIELD, March 11. — The Lakefield High School Leafs defeated the School Canadiens in a 4-3 hockey tussle on Tuesday. A fair-sized crowd attended the game and much excitement was raised amongst the spectators. Fred Hudson, Julian Morin and F. Lowe registered two goals each. The star for the Leafs was F. Hudson, who played a fast and brilliant game and kept the puck in action all the time.

Most of the scoring was done in the first period by Billie Clark (1) and F. Lowe, (2), for the Canadiens, and Julian Morin (2) and Fred Hudson (1) for the Leafs. The second and third periods were scoreless, but after ten minutes of overtime, Hudson tallied for the Leafs

Leafs' team.

The line-up:—

Canadiens.—Goal, Bob McCracken; defence, Gerald Stabler and Gerard Delaney; wing, Bill Clark and G. Murphy; centre, Francis Lowe; subs, John Creighton.

Maple Leafs—Goal, Chester Windsor; defence, Earl Robinson and Julian Morin; centre, Fred Hudson; wings, Willie Carpenter and Earl Pearsall. Sub, G. Hunnet.

Referee—Bob Lennox.

PREP SCHOOL BOYS GAIN 4-3 VICTORY

Village Team Fights Game Battle Before Succumbing To College Sextet

(Examiner Correspondence.)

LAKEFIELD, March 11. — The Lakefield Prep School team defeated Lakefield Public School boys for a 4-3 win on Wednesday, March 10th in the Lakefield rink. Although the Prep school lads were larger, the Public school boys kept them on the run by fast play and stickhandling.

The Lakefield lads made many hard attempts to score but failed because of the good goal-tending by Goldsmith.

In the first period shortly after the game had started Bob Smith scored a goal on a pass from Morley Crowe. Later Dalgweish (or Dalgleish) caught the right hand corner of the net to tie the score and seen after Carson brought them into a lead of 2 to 1.

Foster made many hard attempts to score on Allen, but he was outstanding in the nets for the visitors.

Grove Takes Lead

Early in the second period Glenford Murphy evened it up, but soon after Caldwell and Cayley tallied to end the scoring in the second period.

Late in the last period Basil Arthurs scored to end the remaining few minutes of play.

Penalties were handed out to G. Murphy in the first period and Charlie Earnshaw in the second, both on the Public School team. The line-ups:—

Grove—Goal, Goldsmith; defence, Foster and McLaren; centre, Caldwell; wings, Vaughan and Cayley; alternates, Urshart, Carson, Wilkes and Tilley.

Lakefield Public School — Goal, Lloyd Allen; defence, Charlie Earnshaw and Jimmy Fowler; centre, Morley Crowe; wings, Bob Smith and Jim Webster; alternates, G. Murphy, Bill McFadden, Ralph Millage and B. Arburs.

Referee—T. Chaplin.

Go places for Easter

Special LOW FARES

GO: any time Thursday, March 25th until 2.00 p.m. Monday, March 29th.

RETURN: leave destination up to midnight Tuesday, March 30th, 1937.

Fare and one quarter for the Round Trip...

Take advantage of this week-end for a visit home or away with friends.

For fares and further information apply to Railway Ticket Agents, or to

CANADIAN NATIONAL • CANADIAN PACIFIC

Mexican Connie

Wearing a big Mexican sombrero and the scrape of the country, Mr. Cornelius McGillicuddy, better known as Connie Mack, veteran manager of the Philadelphia Athletics, is pictured as he arrived in Mexico City to oversee the A's spring training. The Athletics are hardening up for the 1937 season in the land of manana.

KING OF WINTER SPORTS

Ski-ing

By Charles Schaer

Sponsored By Peterborough Ski Club

64-JUMP TURN THROUGH BOTH STICKS.

In addition to the methods of executing the jump turn described in previous articles, it can also be made by passing the body between the sticks instead of around one or both of them.

With skis together drop to a crouch and place the sticks close to the tips of the skis, one on each side. Spring from the crouch as the feet pass the sticks and keeping the legs together, swing them forward from the hips, keeping the knees straight. The body will remain upright and should be raised to the full height of the sticks, the arms straight and close to the sides, figure 1. When the legs have reached a horizontal position the skis will be vertical. At this point turn the skis horizontal, pointing in the direction of the turn, by twisting the legs from the hips.

Figure 2 shows the skis being turned horizontal. As you drop down, turn the body in the direction of the turn and bring the outside stick around with it. Absorb the shock of landing by bending the knees.

Practice the jump turn in a fair depth of soft snow to obtain a good "grip" for the spring and to cushion the return to earth. You will be amply repaid for time and energy spent in perfecting your technique in these turns on your first encounter with breakable crust or deep heavy snow for which jump turns are particularly suitable.

LOCAL STUDENTS GET CAGE MARGIN

P.C.I. Juniors Cop 32-14 Win In Bowmanville In First Of Home-And-Home Playoffs

Peterborough Collegiate and Vocational School junior basketeers got away to a nice start in their playoff with Bowmanville High School, winning 32 to 14 on the latter floor last night.

The locals had the edge in the first frame with Mortimer and McDougall scoring while Foster got one for the other side. The Baptists were better next, however, and Foster and Johnston tallied to give them a 3-2 lead. The hectic third saw All Saints ganging up and Murray Street going well defensively. Both tallied three times, Johnston and Mortimer getting two each and Maudsley and Palmer the others. Play was of the blood and thunder type, with tempers flaring. McDougall and Mortimer were most dangerous for George Beaudette's gang, with the veteran Maudsley and Ruzsa also effective.

Murray Street, with but one sub, owing to players travelling, were plenty tired at the end. Captain Earl Spencely was outstanding and Palmer's defence work late in the fray was a high spot. The teams:

Murray Street — Goal, MacNab; defence, E. Spencely, F. Spencely; centre, Johnston; wings, Mann, Palmer; alternate, Foster.

All Saints — Goal, Seabrooke; defence, Ruzsa, Frost; centre, Fisher; wings, McDougall, Mortimer; alternates, Quiri, Maudsley, Charlton, Watson.

Referee—C. Sproat.

MURRAY ST. WINS SENIOR HONORS

Nose Out 6-5 Decision Over All Saints' For Church League Championship

Murray Street Seniors defeated All Saints 6-5 last night at the Brock street rink to win the Church Hockey League playoffs. It was a torrid struggle, this fourth game of the senior finals, with both teams maintaining a blistering pace. The shorthanded Baptists almost bowed to the perennial All Saints' champs. The latter, in losing their second game in five years of senior church hockey, were without Jay, regular goalie, Seabrooke went in and looked good in the first half, but bad on the last three goals. The other goalie made many nice saves in a busy evening, but also looked weak on a few.

All Saints had the edge in the first frame with Mortimer and McDougall scoring while Foster got one for the other side. The Baptists were better next, however, and Foster and Johnston tallied to give them a 3-2 lead. The hectic third saw All Saints ganging up and Murray Street going well defensively. Both tallied three times, Johnston and Mortimer getting two each and Maudsley and Palmer the others. Play was of the blood and thunder type, with tempers flaring. McDougall and Mortimer were most dangerous for George Beaudette's gang, with the veteran Maudsley and Ruzsa also effective.

Murray Street, with but one sub, owing to players travelling, were plenty tired at the end. Captain Earl Spencely was outstanding and Palmer's defence work late in the fray was a high spot. The teams:

Murray Street — Goal, MacNab; defence, E. Spencely, F. Spencely; centre, Johnston; wings, Mann, Palmer; alternate, Foster.

All Saints — Goal, Seabrooke; defence, Ruzsa, Frost; centre, Fisher; wings, McDougall, Mortimer; alternates, Quiri, Maudsley, Charlton, Watson.

Referee—C. Sproat.

CURLING

By HERB MARTIN

We expect to reach the finals in the Leads and Seconds Competition to-night. The draws is:

R. Martin—J. James

D. Davis—R. Huffman.

Playing the points competition Wednesday afternoon G. Giroux ran up the respectable score of 48. H. R. Martin, 37, and O. Calma, 30. Mr. Giroux is the little man that won the Ontario Gold Medal last year with the score of 50. The boys are at it again this afternoon.

We have nothing to report about the proposed Kiwanis bonspiel.

The remaining games in the schedule were finished Wednesday night with the following scores:

W. Oke 12, O. Green 7.

E. Metcalfe 12, G. Matthews 8

N. Hanley 14, D. Carlisle 8.

Mrs. O. DeGraw's rink won the consolation of the Sturgeon Trophy when she defeated Miss Littlefield

ONLY EIGHT TEAMS STILL IN RUNNING WESTERN HOCKEY

Edmonton Dominions Won Alberta Championship By Beating Calgary

NELSON, B.C., WINNERS

WINNIPEG, March 11 (CP).—Only eight teams remained in the running for senior amateur hockey laurels in Western Canada today as Edmonton Dominions and Nelson Maple Leafs made ready for the first round of inter-provincial playdowns.

Dominions won the Alberta championship last night with a 4-0 victory over Coleman Canadians in Calgary. Canadians, who lost to Lucky Indians in the 1936 Provincial final, won the first game of the best-of-three series 3-2 but Dominions took the second 5-4 and triumphed decisively last night.

Nelson's British Columbia champions will be at home to Dominions tonight in the first game of a best-of-three series. Other games will be played in Edmonton or Calgary, depending on ice conditions. Calgary has artificial ice but Edmonton has not.

North Battleford Beavers won the first lap of the three-game Saskatchewan final last night, defeating Regina Aces 2-0 in the capital. Aces had beaten Yorkton Terriers 4-1 in overtime Monday in the deciding game of the southern final.

Two Winnipeg teams, Canada Packers and Great West, will decide the Manitoba title tonight. Each has won one game.

Manitoba survivors tackle Thunder Bay champions in the Western semi-final next week and it is probable Fort William Wanderers will represent the Lakehead. Wanderers eliminated Fort Arthur Bearcats in three straight games and last week defeated Schreiber Colts 6-3 in the first of a two-game regional final.

JUVENILE TITLE FOR ST. PAUL'S

Defeat Murray St. 2-1 In Church Hockey League Final Last Evening

St. Paul's won the juvenile Church Hockey League championship at the Brock Street Rink last night with a 2-1 verdict over Murray Street in the third play-off game. A major penalty to Foster, captain of the Baptists, paved the way for the winning marker. Feuding with Captain McMillan of the Presbyterians and also taking on the referee, earned the enforced rest for Foster. Murray Street, though losing, forced the play most of the game and only spectacular work between the pipes by Pork McBride saved Jack Kirkwood's crew.

The speedy duo of Pammett and Foster led most of the losers' attacks. Sound defence work however, held them in check. The former played scored in the first frame after circling the net in a nice rush. Both the St. Paul goals were scored by Morrow on passes from Easton in breakaways from ganaging attacks. The first was when the Saints were shorthanded. King starred for the winners and he had much help from his teammate, MacMillan. The forwards showed good combination, with Morrow shooting opportunely. Murray Street were minus their regular goalie, but were not weakened. Crazy going well. Pammett shone on defence, with the forwards having no particular star. The teams:

St. Paul's — Goal, McBride; defence, MacMillan, King; centre, Easton; wings, Ascott, Morrow; alternates, Lockington, Mackness.

Murray Street — Goal, Crary; defence, Pammett, Foster; centre, Gillespie; wings, Lasenby, Whatley; alternates, Cox, Smith, Duncan.

Referee—L. Parnall.

Girls' Cage Standing

Standing of the senior section of the Ladies' Basketball League up to date:

Team.	W.	L.	T.
Westclox	4	1	0
C.G.E.	2	1	1
Marconi Radio	0	4	1

Juniors.

	W.	L.	T.
C.G.E.	1	0	0
St. John's	3	4	0
"Y" Quakers	2	5	0

Games in the Y.W.C.A. this Friday evening: Westclox Juniors vs. St. John's at 7.45; C.G.E. Seniors vs. Westclox, at 8.15; "Y" Quakers vs. C.G.E. Juniors, at 9.00 p.m.

Baer Is Off To England

Wearing his happy-go-lucky smile, Max Baer, former heavyweight champion of the world, says goodbye to New York through a porthole of the liner aboard which he sailed for England. With him is his manager, Ancil Hoffman. Baer is scheduled for several fights in the English capital during the period of festivity that will mark the coronation of King George VI. It was reported that a last-minute attempt was made to prevent his sailing and to force him to fulfil contracts in New York.

English Different Type Of Players Will Never Be As Rough As Canadians

OTTAWA, March 11 (CP).—Cecilia Colledge, 16-year-old English skater, thinks English hockey players will never be as rough as Canadians. "The Englishman might trip another player but he would never hit with his stick," she said in an interview today.

Miss Colledge, amateur woman figure-skating champion of the world, is here to perform in an Ottawa skating carnival. She feels native-born English skaters are few, because they have not had the opportunity to learn to skate when young.

However, she said, at Earnscliffe, where she is staying with Sir Francis and Lady Floud, England is realizing that in order to have good hockey teams they must teach their young boys to skate. Various organizations are instructing hundreds of boys how to skate.

Many men playing on English teams are Canadians, she said, but the few native-born English players are keen and enthusiastic about the game.

"The Englishman is a different type of player, she said. "He is more controlled and not as likely to be stirred into creating any fuss." She believed that when England has developed a team of English hockey players they will be "as good if not better than Canadian players."

KEENE CAPTURES WEST-END HONOR

Otonabee Villagers Wind Up Hockey League With 2-1 Victory

(Examiner Correspondence.)

KEENE, March 11.—After a long schedule featured by close scores and tie games, 18 six games being played out of a possible 30, which gives a good idea of the close competition. Only two points separate the first and last place team.

Keene, after taking the first game 4-3 in Warsaw, took the championship in two straight games, winning 2-1 in ten minutes overtime in Keene Wednesday night.

The game was fast and very clean throughout, with Warsaw holding their own and sometimes outplaying the Keensters.

The Keene team led by Bill Wood, who was a standout throughout, was very effective and played heads up hockey from start to finish. Play shifted from end to end and rival goalies, both in top form, shone throughout, honours with the Keene net shading honors with Wood.

The first period was scoreless and the play was fast and even. Warsaw was first to score in the second period, Watts scoring in ten minutes. Six minutes later Gall scored for Keene on a nice angle shot, to tie the score.

The third period was scoreless. After eight minutes of overtime Bill Campbell banged home the winning goal from a scramble in front of the Warsaw net.

Every player on both teams gave all they had with Clements, Payne, the Watts brothers and Morgan being the pick of the Warsaw crew. Only three penalties were handed out by Referee Harry McFadden who handled the game to the satisfaction of both teams. Keene six and Warsaw one.

Much credit was due for the success of the West-End League to Harry McFadden, who voluntarily handled the ball throughout the season, keeping the games well in hand, thus being responsible for the clean play and good sportsmanship shown by the four teams comprising the loop.

Line-ups:—

Keene—Goal, Renwick; defence, Wood and Nelson; centre, McIntyre; wings, Fletcher and Gall; subs, D. McCarthy, Joyce, Campbell, O. McCarthy and Bowie.

Warsaw—Goal, Watts; defence, Clements and Morgan; centre, Bell; wings, Watts and Payne; subs, Payne, Cooper, Thompson and Darling.

SUMMARY

First Period

No score.

Penalty—Gall.

Second Period

Warsaw—Watts 10:

Keene—Gall 16:

Penalties—G. McCarthy and Clements.

Third Period

No score.

Penalties—None.

Overtime

Keene—Campbell 8:

Penalties—None.

Referee—H. McFadden.

AN EYEFUL OF STYLE

You'll find nothing smarter—anywhere. A graceful double-breasted suit with style written all over it—and riding the wave of style popularity in London and New York. The model shown is a Tip Top "original". A slightly longer coat, full chested, fitted snugly at the waist, breaks gently for a draped effect. Trousers are cut full with narrower bottoms. And by the way, sir, isn't it time you had a good-fitting, figure-flattering double-breasted suit

$24.95

TIP TOP TAILORS

HAND-CUT AND TAILORED TO YOUR PERSONAL MEASURE

329 GEORGE STREET

● Why torture your face with inferior shaves? Enjoy the Gillette "luxury shave." Use Blue Gillette blades in your Gillette Razor—*they are made for each other.* You'll find perfect shaving comfort in the perfect combination of matched blade and razor. Prove this yourself... Buy a package of Blue Gillette blades from your dealer today.

Blue Gillette Blades

Precision-made for the Gillette Razor

5 for 25¢ 10 for 50¢

COLTS OF BARRIE PUT AURORA OUT BY SCORE OF 7 TO 4

Win O.H.A. Junior "B" Round By 17 To 9—Goalie Proves Ace

MEET PETERBOROUGH NEXT

AURORA, March 11. — Barrie Colts advanced another step in their quest for O.H.A. Junior "B" honors by handing Aurora a 7 to 4 setback here last night, to win the round by a score of 17 to 9. Colts will meet Peterborough in the next round of the playdowns.

Before game time Major Spalding asked the spectators and teams to observe two minutes' silence in respect to the memory of Howie Morenz.

The first period was fast, with good bodies on the part of both teams. Aurora opened the scoring when Wilson slips from close in on a pass from Barnard. Dyke equalled the score on a solo effort for Barrie. The Aurora team won the play in Barrie territory for most of the period, but failed to tally against Young, who handed in a three-star performance as net guardian for the Colts.

The second and third periods were marred by frequent penalties Barrie increased their lead through goals by Dyke and Jones in the second period. In the third period both teams resorted to wide-open play and accounted for three goals each. Bowen scored Barrie's three goals on two assists from Lonk and one from Dyke.

Barrie—Goal, Young; right defence, Jones; left defence, Dyke; centre, Bowen; right wing, Lonk; left wing, Scott; alternates, Livingston, Leigh, Walker, Storer and Marshall.

Aurora—Goal, Groves; right defence, James; left defence, Harden; centre, Wilson; right wing, Maire; left wing, Wrightman; alternates, Watt, Barnard, McGhee, Ferguson and Barker.

Referee—Pete Woods, Stayner.

First Period

1—Aurora, Wilson (Barnard) 1.30
2—Barrie, Dyke 14.00
Penalties—Barnard, Jones.

Second Period

3—Barrie, Dyke 2.40
4—Barrie, Jones 15.44
Penalties—McGhee, James Harden, Wrightman, Walker, Bowen.

Third Period

5—Barrie, Bowen (Lonk) 2.17
6—Barrie, Bowen (Lonk) 14.02
7—Aurora, Barnard (McGhee) 17.30
8—Aurora, McGhee (Watt) 17.40
9—Barrie, Bowen (Dyke) 19.57
10—Aurora, Wilson 19.16
Penalties—Ferguson, Wrightman, Harden, Leigh.

CLEVELAND, HAVEN OUT OF RUNNING

Victories All But Give Philadelphia Eastern Tops and Pittsburgh Chance At West Laurels

TORONTO, Mar. 11 (CP)—All that remains to be decided in the International - American Hockey League's first-year schedule is the final alignment of the playoff clubs. The five survivors of the seven-club league have been determined and under no contender had more than five games to go.

Cleveland and New Haven were knocked out of contention last night by Philadelphia and Pittsburgh respectively. Victory all but assured Philadelphia of first place in the eastern section and Pittsburgh retained a mathematical chance of joining the first-place Syracuse team in the western division. Providence is the third eastern playoff entrant and only two of the three western teams are eligible for the money series.

The wins were convincing enough. Philadelphia scored five times in the first two periods and coasted to a 6-3 decision. Pittsburgh rapped in a trio of quick goals in the final frame before Baley Conton replied for New Haven to set the final score at 5-1. Both winning clubs were playing at home.

Clint Smith of Philadelphia gave up to within seven points of Jack Markle, Syracuse, in the league's individual scoring race by whipping home Ramblers' second and third goals. Joe Krol, Charlie Mason and Bobby Kirk got the others and Benny Hanney and Earl Balholome scored for Cleveland.

Play was clean and goalless for two periods at Pittsburgh. Then Buzz Williams, Clarence Drouillard and Art Giroux scored in quick succession for Horrets. Conton getting his tally but after half the final session had elapsed.

CHARGE GREYHOUND DOPING

BRADFORD, England (C.P.). — Allegations of greyhound doping were heard in Bradford Police Court recently when three men appeared to answer summonses in connection with incidents at a local stadium.

Hockey Record

SCORES AND STANDING

ONTARIO HOCKEY ASSOCIATION
Intermediate "B"

Clinton ..... 8 Chatham Gyros 2
Seaforth ..... 3 Greenhawks 4
x—Seaforth wins round 12 to 10.
Thorold ..... 5 Niagara Falls 0
y—Thorold wins round 11 to 2.
Junior B.
St. Marys ..... 3 Sarnia 2
ONTARIO JUVENILE.
Richmond Hill 4 Odawas 3
Series now tied.
Ingersoll ..... 3 Woodstock 0
x—Ingersoll wins round 5 to 1.
INTERNATIONAL AMERICAN.
Philadelphia ..... 3 Cleveland 2
Pittsburg ..... 7 New Haven 1
MONTREAL SENIOR.
Final Series.
Quebec Aces ..... 5 Royals 2
MARITIME SENIOR.
Semi-Finals.
x-Moncton ..... 12 Charlottetown 0
x—Moncton wins round 26 to 2.
Sackville ..... 3 Amherst 2
x—Berwick wins round 7 to 3.
W.O.H.A. Intermediate.
Centenich ..... 7 Chesley 2
W.O.H.A. Junior.
Waterloo Rich. 5 Ripley 3
First game of finals.
Brantford Inter-Factory
Slingsby ..... 4 Cockshs 2
OTTAWA AND DISTRICT.
Senior Finals.
Hull Volants ..... 1 Smiths Falls 1
MARITIME JUNIOR.
Semi-Finals.
Amherst ..... 3 Dartmouth 0
ENGLISH NATIONAL LEAGUE.
Harlequ Racers 2 Earls Court R. 2
Manchester ..... 3 Boston'd Tigers 2
Streatham ..... 6 W. C. Royals 5
NATIONAL LEAGUE
International Section

	G	W	L	T	F	A	P
Canadiens	44	29	14	1	111	100	59
Maroons	43	18	17	8	103	98	44
Toronto	43	19	20	4	108	109	42
Americans	43	14	27	4	105	143	32

United States Section.

Detroit	44	23	12	9	119	91	55
Boston	44	21	17	6	126	104	48
Rangers	44	16	17	9	109	96	45
Chicago	43	13	23	7	86	104	33

847 847

Future Games.

Tonight — Toronto at Maroons; Detroit at Rangers; Boston at Chicago.

Saturday—Chicago at Toronto; Rangers at Canadiens.

Sunday—Maroons at Americans; Boston at Detroit.

INTERNATIONAL-AMERICAN
Western Section.

	P	W	L	T	F	A	P
Syracuse	46	24	16	6	154	117	53
Pittsburg	43	20	23	3	122	113	43
Cleveland	45	19	22	4	98	121	32

Eastern Section.

Philadelphia	44	30	13	1	136	96	54
Springfield	44	20	18	6	109	117	46
Providence	46	18	20	7	111	119	45
New Haven	43	19	24	6	98	125	32

318 318

Future Games.

Tonight—Pittsburg at New Haven.

Saturday—New Haven at Cleveland; Philadelphia at Springfield.

Sunday—Springfield at Syracuse; Pittsburg at New Haven; Cleveland at Providence.

BARRIE AND COLTS IN PLAYOFF HERE

Two Strong Junior "B" Squads Tangle Friday In Important O.H.A. Series

Barrie and the local Colts tangle here tomorrow (Friday) night at 8.30 o'clock in the Brock St. rink. It will be the first game of their home-and-home O.H.A. Junior "B" playdown series, return game being in Barrie on Monday evening, goals counting on the round. A huge crowd will pack the local arena for this important fixture and indications are it will be a sellout crowd. The ice is expected to be in good shape, both teams are at full strength and ready for the crucial series, and fans are urged to refrain from smoking in the rink that night. Barrie eliminated Aurora this week while the Colts rubbed out Kingston two weeks ago and have been idle since, except for practices and two exhibition contests.

On their records, these teams should be well-matched. Two years ago the same teams met in the playdowns and Barrie nosed out the verdict on the round, though losing the second thrilling tussle here. Another grand series is anticipated with the result a toss-up. Coach Frank Buckland will be back in charge of the locals and will ice his strongest squad. He expects a win here and hopes to have his team pile up a comfortable lead to take to Barrie.

ARSENAL SIGNS YOUTH.

PENRHYWCEIBER, Wales (C.P.). — Arsenal, famous London football club, has signed Douglas Daring, a 14-year-old outside right of this town and a former Welsh schoolboy international, to play as an amateur.

American Horse For Grand National

F. M. Gould's "What Have You", steeplechaser, entered in the 1937 Grand National Steeplechase to be held in March in England. It is one of the 12 American-owned horses entered in the gruelling contest.

Leafs' Star Rookie Is Honored

Before a game between Toronto Maple Leafs and Montreal Canadiens several players from both teams were presented with gifts. Syl. Apps, crack rookie centre of Toronto Leafs, was the central figure during the presentations, receiving gifts from his home-town fans of Paris, Ont., and also from fans in Hamilton where he played before turning professional. In the ABOVE picture Russell T. Kelley, prominent Hamilton sportsman is seen giving Syl. a travelling bag from Hamilton fans. Apps also received a set of golf clubs from his home-town well-wishers.

FANS WONDERING IF MURDOCH GOAL ISN'T ALMOST DUE

Maj. McLaughlin To Try Out "All American" Idea Tonight Against Bruins

FIVE GREEN YOUNGSTERS

TORONTO, Mar. 10.—(CP)—As National League teams race to the wire, playoff qualifications completed, interest of most fans turned to statistics. Chief among them was whether Murray Murdoch, hockey's iron-man would score a goal before the season ends and when Major Frederick McLaughlin would present his all-American Black Hawks.

Both questions may be settled tonight. Murdock will take his regular left wing position in New York Rangers entertain Detroit Red Wings while Boston Bruins invade Chicago, giving the Major an opportunity to display his novelty. Out in the cold as far as playoffs are concerned, Hawks have nothing to lose.

A few weeks ago McLaughlin startled the hockey world with a statement he planned to change the name of Black Hawks to Yankees and have only United States-born players on his roster. It may take a few years to admire but he's made a start, and intends to introduce about five green youngsters from U. S. amateur ranks before the season closes.

Although Murdoch, former University of Manitoba junior star, has already passed his last season's total-points mark, he has failed to score. One of the league's best backcheckers, Murray has been credited with 12 assists—last season he scored twice and helped in nine other goals.

Not Missed A Game Since '26.

But team-mates of the 33-year-old Murdoch are pulling hard for him to fool some goalie in his remaining four scheduled games. Murray came to the New York club from Winnipeg Maroons of the Central League in 1926 and since then has not missed a game, setting a major league record.

Manager Lester Patrick figures there's plenty of good hockey in the iron-man yet and is not worried about his failure to find the net. Murdoch has worked well with Phil Watson and Butch Keeling, both ace snipers. These boys will go out of their way tonight to give Murray scoring set-ups.

While Montreal fans still mourned the death of Howie Morenz, Canada's ace centre star, they prepared to witness one of the season's most crucial battles. Maroons treat Toronto Maple Leafs tonight and the results may play an important part in settling the Canadian section second-place berth.

Hoping their best stride of the season, Leafs hope to win and draw even with the Red-Shirts for the final four-game drive. Maroons will be minus Jimmy Ward, speedy right winger, seriously ill with influenza.

Marmora H.S. Team Will Meet Oshawa

(Examiner Correspondence.)

MARMORA, March 11.—Marmora High School hockey team were notified on Wednesday by T. E. Moffatt, principal of Tweed High School and secretary of the O.S.S.A. northern group that home and home games will be played with Oshawa Collegiate.

The Oshawa boys play Marmora at Madoc on Friday evening and in all probability, the return game will be played in Oshawa on Monday evening.

SENATORS STRONG IN PITCHING STAFF EXPECT FIFTY WINS

Outfit Showing Stronger Than In Past Two Years—Able To Hit

HARRIS BEAMING

By Paul Mickelson
(Associated Press Sports Writer)

ORLANDO, Fla., March 11 (A.P.). — Clive Bucky Harris is a well-rounded pitching staff and he may come up with the big surprise package of the American League pennant festivities this year.

Bucky's got a big flock of apple-chuckers in his training Washington camp here at Orlando with Shanty Hogan, the reformed catcher, to advise and catch them, but they have got to show remarkable improvement if Senators are to upset the flag fight.

The team shapes up much stronger than the club which got nosed out of second and third places last year, except for doubtful pitching. The team can hit, it has plenty of speed, more experience as a unit, and an infectious spirit that even has Clark Griffith so delighted with his club that he's got half a notion to make a comeback himself.

"Never saw anything like it," beamed the old fox of the Senators, "looks like this team ought to win at least 50 games by talking and hustling alone."

Newsom Signs Again.

Buck Newsom, recovered only this week from his annual attack of hoodoonitis, again will head the mound corps and should at least duplicate his 1936 record of 17 victories. Jimmy Deshong, who blossomed into a real winning pitcher with the Senators last season; Pete Appleton, fifth in effectiveness among American League pitchers in '36, and Joe Cascarella, who loomed great last season despite a run of tough luck, are figured to round out the "Big Four" of the staff.

Harris hopes to get one or two more good hurlers out of his nine other mound candidates. Most promising of the nominees, perhaps, is Jack Salverson, big right-hander from Los Angeles. Ken Dick Lanahan, a southpaw from Chattanooga Salvesen, winner of 21 games for Los Angeles, was flanked in three previous tryouts, but Dutch Reuther and Lefty O'Doul, one on the West Coast and he can't miss this time. Lanahan last won 13 and lost one last year for Chatanooga when he hurt his arm, ending up with 10 straight losses. He sure he's all set now.

Remember When—

Major R. O. D. Segrave, famous British racing driver, set a new world's speed record at Daytona Beach, Fla., eight years ago today. The racing driver his glistening 12-cylinder Golden Arrow over the sands at 231.36 miles an hour. But the mark was left far behind by Sir Malcolm Campbell who now holds the record with a flash at 301.13 miles an hour in Utah, September 3, 1935.

BAKEWELL RECOVERS.

NORTHAMPTON, England (C.P.). — A. H. Bakewell, England and Northamptonshire cricketer who suffered a fractured arm in a motor accident some months ago, has recovered and is expected to play for his county in the summer.

BUTCH KEELING RECEIVES HONOR FROM HOCKEYMEN

N.Y. Ranger Veteran's Style Very Unorthodox But Gets Results

'LARRY KELLY OF GAME'

By Central Press Canadian

NEW YORK, March 11. — The flashy left winger of the New York Rangers who never seems to do anything until the last minute is Melville "Butch" Keeling. He has now been dubbed the 'Larry Kelly of Hockey," playing anything but orthodox hockey. Some of the previous nicknames he has received are "The Butcher," "The Loudon Express," and "One Shot" Keeling.

The main responsible for this latest monicker are Col. John Reed Kilpatrick, president of Madison Square Garden, Manager "Red" Dutton of New York Americans and Coach Clem Loughlin of Chicago Black Hawks. Those three hockey gentlemen went into a huddle and came up for air with the verdict the Rangers "minute man" was Kelly's double for unorthodox playing.

In case you are getting Larry Kelly mixed up with one of the Kellys in the National Hockey league, it is high time we put you straight as to who this Mr. Kelly really is. He was the sensational end of Yale's 1934 football squad who always had the measure and fans in doubt as to what he would do next.

The three, above mentioned, hockey moguls agree that Keeling is the same unorthodox style of player. "He does not seem to do anything in orthodox fashion," said Colonel Kilpatrick, "yet he comes through in the pinches. I will never forget the goal he scored when Rangers put Americans out of the first round of the Stanley Cup playoffs in the 1935-36 season. The teams had played 60 minutes without a score in the first game, and it looked like they might play all night without a goal in the second match until Keeling came through with one of his blazing shots to win the series." Mr. Dutton then added his bit to the Keeling story stating that the sharp-shooter of the Rangers "takes more chances trying for a goal than any other man in the league." "And," added the Americ boss, "what I would not give to have a couple like him on my team."

Owen Sound Product

"Butch" Keeling was born in Owen Sound, Ont., some thirty-one years ago. The place of his birth was also the place where he scored his first goal as a future hockey player while playing with Owen Sound juniors in 1920. He wound up his amateur career with the Owen Sound "Greys" in 1934 when the team was junior world's champions. Professional hockey first saw Melville with the London, Ont., "Panthers" of the Canadian Pro-Hockey League in 1926. The following year Toronto St. Pats, now the Maple Leafs, signed him and he played with the team until '28 when his contract was purchased by the New York Rangers. This is his

BUTCH KEELING
New York Ranger veteran who recently received praise from hockey moguls for goal-getting in the pinches this season.

Receives Praise

AMUSEMENTS - THEATRES - DANCING

Thursday's Radio

CHILDREN'S PROGRAMS.

5.00—Birthday Carnival—CFCO.
5.15—Tom Mix Ranch Boys—WEAF
5.15—Johnson Family—CFLW.
5.30—Singing Lady—CHCT.
5.45—Jack Armstrong, sketch—WEAF.
5.30—Inspector White of Scotland Yard—WGR.
5.45—Little Orphan Annie—WEAF.
6.15—Animal Corsuge—WJR.

DRAMATIC SKETCHES.

1.15—Dan Harding's Wife—WEAF.
1.45—Real Life Stories—WABC.
2.00—Growing Up, sketch—CFRB.
2.45—Myrt and Marge—WABC.
3.45—Way Down East—WGR.
5.00—Pepper Young's Family—WEAF
5.00—Molly of the Movies—WGR.
5.15—Ma Perkins—WEAF.
5.30—Vic and Sade—WEAF.
5.45—The O'Neills—WEAF.
6.45—Young Dickory—CHCT.
7.00—While the City Sleeps—WEAF
8.45—Wilderness Road—WABC.
6.45—Renfrew of Mounted—WABC.
6.45—Billy and Betty—WEAF.
7.00—Amos 'n' Andy—WEAF.
7.00—Easy Aces, comedy—WJR.
7.15—Ma and Pa—WABC.
7.30—Jum and Abner—WJR.

MUSICAL PRESENTATIONS.

1.00—Jack Berch, songs—WABC.
1.00—Hour Bond—WABC.
1.45—Strollers' Melodies—KDKA.
1.45—Words and Music—CFRB.
2.45—Gary Shelton, pianist—CHCT.
7.00—Thursday Matinee—WJR.
8.00—Musical Program—CHCT.
8.00—Fashion Show—CFCF.
8.00—Music for You—WGR.
8.00—Light Opera—WJR.
8.30—Follow the Moon—WEAF.
8.30—U.S. Army Band—WABC.
8.00—Capella Choir—WJR.
9.15—Musicolor—CKCL.
8.30—To be announced—WABC.
8.00—Musicale—CFRB.
8.00—Patti Chapin, songs—WABC.
8.00—Dinner Hour Music—CHCT.
8.30—Overseas Program—CHCT.
9.00—Serenading—CHCT.
9.00—Melodic Moments—WABC.
7.45—Campbell's Royalists—CHCT.
9.45—Pleasant Valley Frolics—WJW
9.00—Vallee's Variety Hour—WEAF.
8.00—Kate Smith's Bandwagon—WABC
8.00—Mountaineers—CFRB.
8.00—Echoes of the Masters—CHCT.
9.00—Show Boat, James Melton—WEAF
9.00—Major Bowes' Amateurs—WABC, CFRB.
9.00—This Is Paris—CHCT.
9.30—Night Shift—CHCT.
10.00—Kraft Music Hall, Bing Crosby and Bert Burns—CHCT
10.00—By the Sea—CHCL CHCO.

GENERAL PROGRAMS.

1.30—Musical—CFRB.
1.15—Ad. Club Lunch—WGR.
1.30—Rex Battle's Orch.—CHCT.
1.45—Home Beautiful—CFRB.
2.00—The Women's Hour—WGR.
2.30—Claudina McDonald Soprano—WEAF
2.45—Personal Columns of the Air—WEAF
8.30—Three X Sisters—WEAF.
7.15—Vocal Varieties—WEAF.
7.30—Guess What Little Known Facts—CHCT
7.30—The Town Crier—WABC.
10.00—True Adventures with Floyd Gibbon—WJR.

Friday's Radio

CHILDREN'S PROGRAMS.

5.00—Hank Rogers—CFCF.
5.00—Dick Tracy—WTIC.
5.15—Tom Mix Ranch Boys—WEAF
5.15—Children's Corner—WABC.
5.15—The Singing Lady—WJR.
5.30—Jack Armstrong, sketch—WEAF.
5.45—Little Orphan Annie—WEAF.
6.15—Story of Youth—WABC.
6.30—Jungle Jim—CHCT.
6.30—Junior G-Men, sketch—WGR.
6.30—Magic Island—CHCT.

DAILY NEWS—SPORTS.

1.00—News—CFRB, CHCT, WTIC, CHCO.
2.00—News Through a Woman's Eyes—WABC.
5.45—Stock Quotations—CHCT.

Fights Last Night

(By the Associated Press.)

NEW YORK—Maurice Strickland, 181¼, New Zealand, drew with Arturo Godoy, 186¼, Chile (10); Bob Olin, 182, Brooklyn, outpointed Gunnar Barlund, 197¼, Fuland (10).

DETROIT — Jimmy Adamick, 183¾, Midland, Mich., knocked out Panis Teanetopoulos, 179¼, Greece (3).

Wrestling Last Night

(By the Associated Press.)

WILMINGTON, Del. — Danno O'Mahoney, 220, Ireland, threw Matros Kurilenko, 218, Russia (11:49); ST. LOUIS — Tony Romeli, 220, Reno, Nev., pinned Jim Parker, 220, Memphis, (6:14); Romeli won from second opponent, Louis Plummer, Baltimore, Md., (15:24); (Plummer disqualified for punching referee).

Wave Lengths

Station.	Meters	Kilocycles
CFCF, Montreal	600	600
CFCH, North Bay	533	440
CFCO, Chatham	500	600
CFRA, Ottawa		880
CFRB, Windsor-Lond.	527	1060
CFRC, Kingston	491	610
CFRN, Edmonton	258	1170
CFRO, Ottawa	356	1130
CFRB, Toronto	333	1010
CFRC, Kingston	435	690
CFRC, Kingston		910
WGR, Buffalo	344	556
CFCH, Waterloo	1053	1310
CFAC, Montreal	411	730
WBEN, Buffalo	338	900
CFCA, Montreal	291	1010
CFRB, Toronto	333	940
KDKA, Chicago	492	980
CHCL, Toronto	517	580
WEAF, New York	492	660
WJZ, New York	454	760
WENR, Chicago	344	870
CKTS, St. Catharines	1053	1200
KDKA, Pittsburg	306	980
KMOX, St. Louis	275	1090
WTAM, Chicago	389	1070
WABC, New York	348	860
WJIT, Somerset	278	1080
WJR, Detroit	400	750
WLW, Cincinnati	428	700

19.00—Philadelphia Orch.—WABC.
10.00—To be announced—CFCF.
10.30—Promise Variety Show—WEAF.
11.00—Hamilton's Orch.—WGN.
11.00—Horace Lapp's Orch.—CHCT.
11.15—George Hierley's Orch.—WGR.

Regent

To-day and Friday
DOUBLE FEATURE
2.30 - 7.00 and 9.00

A LAUGH... A THRILL... AND A HEART-PANG!

ADDED ATTRACTIONS
FARMER ALFALFA'S HEALTH - NEWS AND TERRYTOWN

CAPITOL

Last Times To-night—7.00 and 9.10

On the Stage
"THE SHANGHAI TROUPE"
11 SPECTACULAR ARTISTS—20 ACTS
On the Screen
CHARLES RUGGLES AND ALICE BRADY
IN "MIND YOUR OWN BUSINESS"

FRIDAY AND SATURDAY
Performances: 2.30, 7.00 and 9.00
"THE DANCING DIVINITY ... in all her glory

See her dance... hear her sing "May I Have the Next Romance With You"... and fall "Head Over Heels (in love)" with her.

JESSIE MATTHEWS

HEAD OVER HEELS IN LOVE

SONG HITS BY GORDON & REVEL
Directed by Sonnie Hale
A GAUMONT PRODUCTION

EXTRA ADDED ATTRACTIONS!
"News" | "Chesapeake Bay Retriever"
"Donald and Pluto" (A Colored Mickey Mouse)

To-night Only
The Peterborough Lumber Co., Ltd.
And The
Canadian Johns-Manville Co.
Invite You
To a Special Presentation
Of The
"THE HOUSE THAT ANN BUILT"
A FULL-LENGTH TALKING PICTURE
Under the Direction of
LUTHER REED
Famous For Such Outstanding Hits as
"RIO RITA," "HIT THE DECK," AND MANY OTHER HOLLYWOOD SUCCESSES
Interwoven with this delightfully entertaining romance is a most interesting dramatization of how an old dilapidated home has been modernized both inside and out. Any Peterborough home-owner contemplating changes or re-modelling cannot afford to miss this opportunity to secure the newest ideas and suggestions.
NO ADMISSION—Children must be attended by Parents
8 p.m., Thursday, March 11
COLLEGIATE AUDITORIUM

WANT ADS. BRING REAL RESULTS AT SMALL COST

Births
Marriages
In Memoriam
Deaths
Card of Thanks

ENGAGEMENT

Rev. and Mrs. A. J. Pinsion of Keene, announce the engagement of their younger daughter, Winnifred, to Hilton Roy Hilliker, youngest son of Mr. and Mrs. F. E. Hilliker of Norwich. The marriage ceremony to take place in April.

DIED

MORRISON, Dr. Matthew.—At his home, 402 Hunter street, suddenly, March 10, following a brief illness, Dr. Matthew Albert Morrison, 58 years of age. Funeral Saturday, March 13. Private service at the home at 1.30 p.m. Public service at Trinity Church at 2.30 p.m. Interment at Little Lake Cemetery.

CARD OF THANKS

The family of the late Walter Hamlin wish to thank friends, neighbors and relatives also officers and men, Branch 52 Canadian Legion for the kindness shown during their recent sad bereavement.

FLORISTS

THE PETERBOROUGH FLORAL CO. Flowers Delicately Arranged For All Occasions. 436 Water. 'Phone 1395, Nights 1686.

TURNBULL'S FLOWER SHOP
WEDDING BOUQUETS
FLORAL DESIGNS WREATHS
'PHONE 208 481½ GEORGE ST

FUNERAL DIRECTORS

CAIN'S FUNERAL SERVICE
Phone 80
467 WATER ST
PETERBOROUGH

COMING —EVENTS—

First insertion, 10 words or less minimum charge 50c. Subsequent consecutive insertions 40c per insertion. All over 10 words 2c per extra word per insertion

BRITISH-ISRAEL.—Mr. Eric Pendleton of Toronto will speak on "The Establishment of the British Empire, Friday, March 12 at 8 p.m. in the Paraeon Hall. All welcome. Silver collection.

"CYRUS GATES and The Children" C.F.R.E., Toronto, will be at the Lakefield Baptist Church Sunday, March 14, at 7 p.m. Special music. Come.

CALEDONIAN CLUB—Whist Drive, W.O.W. Hall, Friday, 8 p.m. Members and friends welcome. Refreshments. Good prizes.

FOR SALE

4 Miscellaneous 4

ONE USED SEAL COAT, $15.00. ALSO good variety New Fur Neckpieces priced from $10.00 up. 'Phone 926. F. Latta, 527 George Street.

ONE CONNOR WASHER, RE-POSSESSED. Will sell for balance of payments. New machine guarantee. McBride & Franks, 'Phone 1584.

SEEDS.
FOR BEST VALUES IN FIELD SEEDS and Seed Grain, write immediately to A. J. Macdonald & Son, North Lancaster, Ont.

BABY CHICKS
ORDER YOURS NOW.
SATISFACTION GUARANTEED.
ASK FOR CATALOGUE.
ERNEST C. BRAUND
'PHONE 9240.

WASHDAY WONDER SOAP WILL DO it Better. Faster, and Cleaner on Clothes, Washing Woodwork, and Floor Cleaning. 10c a Package. Ask your Grocer.

MANURE, ANY KIND, ANY SIZE Load. 'Phone 2229.

100 MAGAZINES FOR SALE. 358 Aylmer Street.

SEED OATS. FRANK GRAYSTOCK, R.R. 2, Peterborough.

GIRL'S KNITTED SKIRT, SIZE 16 years. Apply 62 Olive.

IF YOU WANT THE LATEST DESIGNS in Wall Paper at Factory Prices—go to Hopkins, Campbellford.

GENUINE HEINTZEMAN & CO. WALNUT Piano with Bench to match. Cost $500 new. Sell cheap for cash. 'Phone 2224.

USED SEWING MACHINES.
NEW MACHINES ON EASY TERMS.
SINGER SEWING MACHINE CO.
174 HUNTER STREET. 'PHONE 2625

FOR THE STYLISH MISS OR LADY. JUST RECEIVED — ANOTHER SHIPment of Coats, Suits, and Dresses. Also Millinery. The last-minute styles to suit every individual. Prices are marked very moderately, and can (with a small deposit) be kept for you. Select yours before they are picked over. We endeavor to get any style or size you want. Black's Clothing and Millinery Store, corner George and King Streets.

UNLOADING A CAR OF NO. 1 OATS, Monday, March 15th. Further particulars, 'Phone 2705. E. J. Johnston.

PACKING CASES, VARIOUS SIZES, IN 3-Ply Veneer; all in good condition—25c each. Richard Hall Limited.

THREE-BURNER COAL OIL STOVE, good condition. 'Phone 2077.

ONE POLICE PUP, HOUND PUP, COLlie, Fox Terriers. 246 Princess Street.

NATIONAL CASH REGISTER, PERfect condition; Detail Slip, Total Adder, late model, registers to three dollars. 'Phone 344.

OBEY STRADIVA SUIT, SIZE 38 OR 40, practically new, $8.95. 'Phone 1624W.

ORDERS TAKEN ON CARLOAD GOVernment Graded No. 1 seed Oats and Barley. E. A. Scott. 'Phone 2346.

HOME-MADE ORANGE CAKE — MADE with the whole orange, selected raisins. A really delightful Cake.—400 Jean Ruth Shoppe.

PIANO, APARTMENT SIZE, GOOD condition, Bargain. 313 Ellis Avenue.

NEW MODERNISTIC CHESTERFIELD Suites, latest styles and coverings. Half-price as elsewhere. Fire's Furniture Store.

320-EGG INCUBATOR. 'PHONE 2402.

COAL-WOOD STOVE REGULAR $80.00 for $49.95. Guaranteed one year. Terms $1.00 week. Tel. 1122. Johnston. Open Evenings.

FOR SALE

5 Automobiles 5

TWO EXTRA GOOD PIANOS TUNED. Work will be done cheap. Fire's Furniture Store.

6 Fuel 6

SPECIAL — DRY HARDWOOD SLABS $3.50 HALF-CORD. 'Phone 979.

DRY MIXED 50% HARDWOOD $1.50 Quarter-Cord. 'Phone 976.

NOTICE — BEST MIXED WOOD IN Town at the Price—$2.00 Half-Cord Albion. 'Phone 59.

BLAIR'S
½-CORD $2.50
SCOTT COAL
AND LUMBER
TEL. 1294.

BLOWER COAL
Welsh Anthracite Blower Coal. Stoker Coal for Iron Fireman. Scotch Beans and No. 1 and 2 American Buckwheat.
'PHONE 96.
McCARTHY & JOHNSTON

COAL — COKE — WOOD
Sanitary Ice Supply.
'Phone 2709.

WOOD
½ CORD NO. 1 HARDWOOD .. $4.00
½ CORD NO. 2 HARDWOOD .. $3.50
½ CORD SOFTWOOD $2.50
Cutting and Splitting Extra.
J. E. A. FITZGERALD
153 Hunter Street Tel. 114

GOOD DRY MIXED WOOD, $3.50 per Half-Cord, cut 12". R. B. McGuinness. 'Phone 2916.

WOOD, WOOD, WOOD.
FIRST QUALITY DRY OR GREEN Body Maple, 4-ft. Lengths, at Summer Prices. Permanent Wood Supply, Apsley.

4-FT. BODY MAPLE, DRY, $7.50 PER Cord. Delivered. Apply Duncan Brown. 'Phone 808, Apsley.

7 Livestock and Poultry 7

FOR SALE — 2 BROOD SOWS, DUE March 26. V. Sweeting, No. 5, Peterborough.

WORK HORSE, SOUND AND RIGHT, weight 1,450. Apply to J. H. Pitt, Hastings.

FOR SALE — 4 HEAD CATTLE, RISing two; also 2 Dry Durham Cows. John Clydale, No. 5, Warsaw.

FOR SALE — ONE TEAM HEAVY Horses, 2,100 Lbs. 13 ring 4, Keene.

FOR SALE — REGISTERED SHORThorn Bull, from fully accredited herd. Gordon Kidd, Lakefield, 'Phone 312 ring 3.

SUNNY-SLOPES CHICKS
FOR HEAVIER PRODUCTION, LARger Eggs — Barred Rocks, White Leghorns. Baby-started, Pullets Only twenty-four - twenty-eight-ounce Eggs used from our own Government culled and tested breeding pens. H. C. Howson, Bailieboro.

BABY CHICKS
IT'S TIME TO GET YOUR CHICKS under the Brooder. If you are to cash in on early Broilers—or tourist demand for Roasters—or maximum egg production through the latter half of the year, the six months of highest average egg prices and lowest average production costs. We can supply Bray Chicks for Immediate Delivery. Or better still, a limited number of started Chicks which will give you the extra advantage of still earlier hatching. Call, 'phone or write for list of Daily Specials—mixed chicks, sexed pullets, sexed cockerels, various ages, real bargains. Don't delay. The present-day market situation favors the early Chick in every way. Fred W. Bray Limited, Simcoe and Water Streets. Telephone 3824.

ONE BROWN HORSE, 8-YEAR-OLD, weight 1,350. O. Young, 'Phone 836 ring 3.

FOR SALE—GOOD YOUNG SPRINGER Cow, T.B. tested. J. Roy Brown, R.R. 3, Norwood.

8 Real Estate 8

FOR SALE—GOOD EATING BUTCHER Business. Edgar Denham, Halliburton Division Court Clerk.

FRAME BUILDING, 20FT. x 40FT., IN good repair. O. Young, No. 3, Peterborough.

FOR SALE — SEVEN-ROOMED BRICK House, central; cheap for quick Sale, West-end. Write Box 119, Examiner.

FOR SALE — 7-ROOM HOUSE, STABLE and henhouses, 3 Acres choice Garden Land, Dowser's Corners. Cheap for quick Sale. Thompson Real Estate, Kresge Building, 'Phone 526.

FOR SALE

10 Used Cars 10

FIVE-PASSENGER SEDAN. APPLY 150 Romaine Street.

HOOD & CUMMING MOTORS, LTD.

A SAFE PLACE TO BUY DEPENDABLE USED CARS

SEDANS
'36 Ford V-8 Deluxe.
'35 Ford V-8 Standard.
'28 Essex.
'27 Chrysler.
'28 Pontiac.
'35 Master Chev. Deluxe.
'30 Pontiac.

COACHES
'36 Ford V-8 Deluxe.
'30 Essex.
'29 Durant.
'28 Ford.
'28 Ford.
'32 Ford.

ROADSTERS, COUPES AND CAB
'35 Ford V-8 Deluxe (3-W).
'31 Nash.
'30 Marmon Cab.
'30 Whippet Coupe R.S.
'29 Durant Roadster.
'26 Buick Coupe.
'36 Ford V-8 Deluxe R.S.
'29 Ford Roadster

TRUCKS
'31 Chev. Stake.
'29 Dodge Panel.
'27 Chev. Stake.
'24 Ford Express.
'27 International Stake.
'30 Ford Dump (H.)
'30 Ford Dump (M).
'28 Rugby Stake.
'31 Ford Light Delivery.
'31 Chev. Stake (50338-C).
'31 Chev. Stake (51003-C).

Your present car or truck taken as part payment.

TO RENT

11 Miscellaneous 11

LARGE GARAGE, WILL HOLD 3 CARS. 493 McDonnel.

SEVEN-ROOM HOUSE, 6 AYLMER Street; rent, $30.00. 'Phone 543.

IF YOU WANT TO RENT A PASTURE Farm with running water, write Hopkins, Campbellford.

11X Apartments for Rent 11X

TWO - FOUR ROOMED, HEATED Apartments, Lower Floor, Furnished, Unfurnished; reasonable. 709 Water.

11XX Houses to Rent 11XX

MODERN HOUSE, 202 PARK HILL Road. 'Phone 2804W.

12 Rooms 12

LARGE, WARM, NICELY FURNISHED Housekeeping Room. 601 Water.

UNFURNISHED ROOMS. 492 McDONnel Street.

BRIGHT BEDROOM, PRIVATE FAMily. 429 Aylmer.

LARGE ROOM, KITCHENETTE, SINK and Gas Stove. 37 Dennistoun Ave.

FURNISHED HEATED ROOM, CENtral, refined home. Write Box 102, Examiner.

FOR SALE — 7-ROOM HOUSE, STABLE and henhouses, 3 Acres choice Garden Land, Dowser's Corners. Cheap for quick Sale. Thompson Real Estate, Kresge Building, 'Phone 526.

CLASSIFIED ADVERTISING BRINGS RESULTS.

WANTED

15 Miscellaneous 15

COAL OIL STOVES, REFRIGERATORS, and Furniture, good prices. 'Phone 2473W.

WANTED — TO RENT, GARAGE FOR Repair Work. 'Phone 3293.

UNFURNISHED ROOM. GROUND Floor, rather rear. Apply 393 Rogers.

USED CANOE, GOOD CONDITION. Write Box 105, Examiner.

BUSINESS GIRL WANTS BED-SITTING Room and Board, central. Write Box 107, Examiner.

SMALL APARTMENT OR TWO ROOMS. Immediate possession of April 1st. Write Box 96, Examiner.

SCRAP — PAPER — METALS — IRON and Steel—Rags, etc. Peterborough Metal and Waste 'Phone 607.

LIVE FOWL—FAT HIGHEST PRICES 'Phone 2473W, Glennon.

LIVE POULTRY. M. KATZ. 'PHONE 694W.

OLD GOLD. PHILLIPS' DENTAL Laboratory, 408½ George Street.

LIVE POULTRY. HIGHEST PRICES Florence, 1726J.

16 To Swap. 16

WANTED — WOMAN TO WORK IN Restaurant. Write Box 120, Examiner.

18 Help Wanted (Female) 18

WOMAN FOR HOUSEWORK, NO OUTside work. W. Fred Faille, Millbrook.

GIRL FOR HOUSEWORK, PART TIME. 141 Benson Avenue.

YOUNG GIRLS, 18 TO 22, NEAT APpearance; free to travel. Apply from 7-9, Room 14, King's Hotel.

EXPERIENCED GIRL FOR HOUSEwork, capable; sleep out. Write Box 111, Examiner.

19 Help Wanted (Male) 19

AT NICHOLLS HOSPITAL YOUNG Man for Cleaning. Apply to Hospital in person.

SALESMAN, CALLING ON THE Heating, Plumbing, or Hardware Trades, to handle line of Heating Boilers, Plumbing Fixtures and Supplies. Eastern Ontario, Oshawa to Cornwall. Commission. Write Box 35, Examiner.

MAN WANTED FOR PETERBOROUGH to handle high-grade line Teas, Coffees, Cocoa, Spices, Extracts, Medicinal Preparations direct to established users. Opening in Peterborough County also for Man with car. Write T. H. Ward Company, John South, Hamilton.

20 Employment Wanted 20

HOUSEKEEPING POSITION, CAPABLE of taking full charge. Write Box 91, Examiner.

WANTED

20 Employment Wanted 20

WOMAN WANTS WORK BY DAY OR Week. Write Box 82, Examiner.

CANADIAN LEGION HAVE LISTS OF Competent Returned Men to fill Temporary or Permanent Positions. Give the employers a chance to work for you. 'Phone 141.

WHO CAN DO IT

21 Miscellaneous 21

KEYS DUPLICATED — BADMINTON Restringing — Safe Combinations. John Buck, Charlotte Street.

D. GALDA & SON.
TENTS, AWNINGS,
AUTO TOPS,
EVERYTHING IN CANVAS.
490 PATTERSON ST. 'PHONE 3246

YOUR WATCH
Promptly and Skilfully Repaired. Moderate Prices. Guaranteed Work. ELSIE BENNETT GIFT SHOPPE.

WE WELD BREAKS OF EVERY DAY. Blacksmithing and Welding—Horseshoeing and Woodworking. All kinds of Horse Shoes, Calks and Toes. Wagon Wheels Cut Down. New Rims and Tires. Wagon Poles and Axles. Wringer Rolls for any Washer or Wringer. Saws Gummed, Filed and Set. Highest Grade — Lowest Prices. — At Charlton's General Repair Shop, on Wolfe Street (opp. Knox Church). 'Phone 641.

22 Auto Repairs and Accessories 22

COAL OIL, 15c. DISTILLATE, 12c. Vulcanizing, Car Repairs. Guarantee Used Service. Dawson's Service Station. 'Phone 1323.

24 Cleaners and Dyers 24

TRY DEPENDABLE CLEANERS Cash and Carry. Dresses 75c, Coats 75c. Cleaned and Pressed. 217 Hunter Street.

25 Moving and Storage 25

SHORT DISTANCES OR ANYWHERE in Canada or United States—Covered, Padded Vans. Experienced Courteous Man. Apply, full particulars, M. Rawlinson Limited, 610 Yonge Street, Toronto.

BRADLEY'S CARTAGE. 'PHONE 2237. All Goods Insured while in Transit. P.U.C. license. 202 Aylmer Street.

If the proverbial needle in a haystack is ever found it will be through a Classified Ad in The Examiner.

WHO CAN DO IT

Photographers 21

PORTRAIT AND COMMERCIAL PHOTOGRAPHS. PICTURE FRAMES REASONABLE PRICES.
FRED GRIFFS' STUDIO
NEXT GRAND OPERA. TEL. 2271

24 Radio Service 24

RADIO SERVICE.
HAVE YOUR RADIO REPAIRED EXPERTLY AND PROMPTLY
McCANNAN RADIO-ELECTRICAL SUPPLIES STORE
140 SIMCOE STREET TEL. 4(

WHY WAIT
'PHONE 1324
FOR PROMPT, RELIABLE SERVICE
BROWN'S RADIO SERVICE
541 GEORGE ST OPEN EVENINGS

$1.00
RADIO TUNE-UP SERVICE
Any Make of Radio
All Repairs Guaranteed 3 Months.
Tel. 2133. Johnston's. Open Evenings

32 LOST 32

BLACK, WHITE AND TAN BEAGLE Hound. W. Thompson, 24 Brown Street. 'Phone 2351.

WIRE-HAIRED TERRIER, BLACK AND white. 'Phone 1289W.

PEARL ROSARY, NAME ON CRUCIFIX 'Phone 4472. Reward.

RED IRISH SETTER, FINDER PLEASE 'Phone Roland Deane at 186 or 1334W.

40 TAXI 40

ELITE TAXI (W. H. Miller). Telephone 180

CAPITOL TAXI.
OUR SERVICE IS BEST.
OPP. CAPITOL THEATRE — TEL. 108

HARRY FINNIS
TAXI
'PHONE 271.
COURTEOUS, PROMPT SERVICE

PROFESSIONAL

41 Accountants 41

EDWARD HUMPAGE—Chartered Accountant. Auditor. 344 Water Street.

43 Insurance 43

HILL, WEDDELL & HILLS
Insurance In All Its Branches.
Lowest Rates with Adequate Security.
Also Government Bonds.
Enquiries Invited.
Established 1865. 'Phone 14

44 Lawyers 44

HON. G. N. GORDON, K.C. — Law Offices, 395-397 George Street. Appointments by Telephone — 2306 and 2301.

EMMETT F. SIDEBY—Canada Bonded Attorney. Loans. 397 George St.

JACOB LOW — Barrister, Solicitor, Notary Public. Money to Loan on First Mortgages. 219 Hunter Street West, Peterborough, Ont. 'Phone 2344. Nights and Holidays 1097.

PECK, KERR & McELDERRY — Barristers and Solicitors, 418 Water Street, Peterborough. Telephone 1950. E. A. Peck, K.C., F. D. Kerr, K.C., V. J. McElderry, K.C.

ALEXANDER L. ELLIOTT—Barrister, Solicitor, Notary. Money to Loan. Kresge Building, 355 George Street, Peterborough. Telephone: Office 3, Residence 51.

47 Optometrists 47

CONSULT A. A. FOWLER, Phm B. Optometrist, about your Eyes. Glasses Fitted. Watch Repairs. 'Phone 626.

M. J. ROCHE, R.O.
OPTOMETRIST
188 Charlotte Street. Tel. 422

MONEY TO LOAN

MORTGAGE LOANS, 5½%, APPLY to Miss Armstrong c/o O. N. Gordon

IMPORTANT!

IN MAILING REPLIES to Box Numbers at The Examiner, please put sufficient postage on the envelope to ensure the Box-holder getting them. Stamps are not necessary, of course, if left at the Office.

NOTICES

49 NOTICES 49

NOTICE TO CREDITORS.

All Persons having any CLAIMS against ELSIE JANE BEAVIS, late of the City of Peterborough, Widow, who died on or about the 19th Day of January, 1937, are hereby notified to send their names and addresses and full particulars of their Claims, duly verified by affidavit, to the undersigned Solicitors for the Executors on or before the First Day of April, 1937, after which last mentioned date the undersigned Executors will proceed to distribute the Assets of the Estate among the parties entitled thereto, having regard only to the Claims of which they shall then have had notice.

DATED at Peterborough, this 24th Day of February, 1937.

FRICH, KERR & McELDERRY,
413 Water Street,
Peterborough, Ont.,
Solicitors for Wilbur Cole and Luther Cole, Executors.

NOTICE TO CREDITORS.

All Persons having CLAIMS against the Estate of the late SARAH JANE LOUTHEART, of the City of Peterborough, in the County of Peterborough, Who died on or about the Ninth Day of May, 1936, are requested to send same to the undersigned on or before the 25th Day of March, 1937, after which date her Estate will be distributed, having regard only to such Claims as have been then received.

DATED this 4th Day of March, 1937.
GEORGE V. P. SHAVER,
98 James Street S., Hamilton, Ont.,
Solicitor for the Administratrix.

50 AUCTION SALES 50

FOR SUCCESSFUL AUCTION SALES Telephone 1477W. J. H. Miles.

AUCTION SALE — HOUSEHOLD FURniture, Contents of Six-Roomed House, including Beach Six-hole Range, nearly new; also Complete Blacksmith Outfit and 2½ H.P. Gas Engine, the late J. H. Pallin, at Pallin's Corners, about nine miles East of City, on Number Seven Highway, Tuesday, March 16th, at 1.30. Terms: Cash. J. H. Miles, Auctioneer, 484 George Street. 'Phone 1417W.

Hundreds of Opportunities Await Your Choice In the EXAMINER Want Ads TODAY and Every Day!

SENATE PUTTING FINISHING TOUCHES ON TRANSPORT BILL

Debate On Sauve's Policy For Developing Natural Resources Set For Tuesday

SEES GOLDEN FUTURE

OTTAWA, March 11.—(CP)—The Senate Railways committee to-day was expected to surmount the last obstacle in the Government's Transport Bill and report the measure back to the Upper House.

Meanwhile debate on a resolution of Senator Arthur Sauve, Liberal-Conservative, for a long-range policy governing Canada's mining and allied resources remained adjourned till next Tuesday.

Senator Sauve's resolution was aimed at stopping dishonest brokerage practices, promoting greater utilization of sub-soil resources through rational development, defence against ill-advised investment, fallacious prospectuses and misleading publicity, foreign overlordship and influence of undesirable aliens.

The committee to-day completed its study of the bill, which sets up a Board of Transport Commissioners to regulate railway, water, air, rail and highway traffic.

Senator Bauve's resolution was aimed at stopping dishonest brokerage practices, promoting greater utilization of sub-soil resources through rational development, defence against ill-advised investment, fallacious prospectuses and misleading publicity, foreign overlordship and influence of undesirable aliens.

The senator predicted Canada's natural resources in 10 years will represent a national asset worth more than $30,000,000,000 and that production in industries developing them will be worth $5,000,000,000 annually.

Delayed By Maritime Protest.

A protest from Maritime interests blocked reporting of the Transport Bill yesterday. The Transport Commission of the Maritime Boards of Trade wired the committee the eastern provinces would be deprived of Central Canadian markets if through shipments from Canadian Atlantic ports to the lakehead or St. Lawrence ports were not exempted from Federal control the bill proposed to vest in a Board of Transport Commissioners.

This contention was supported in wires from Saint John Board of Trade and W. H. Silver of Halifax.

Several amendments were made in the bill yesterday. The clause dealing with brokerage in transport was deleted by the committee on the suggestion of Transport Minister Howe. This section had been attacked by several transport interests a week ago.

A permissive amendment was also passed in connection with the general authority of the Transport Board to license certain traffic on water, air, rail and highway. The wording of the bill was changed to read "may" review considerations outlined in the bill on dealing with application for licenses, rather than "shall" consider them.

A new clause was inserted in the highway traffic provision by an amendment which declared such provisions would not be effective until proclaimed by the Governor-in-Council.

ENJOYING CHATEAU SAYS MRS. SIMPSON

Receives Three U.S. Newsmen But Questions Are Arranged In Advance

MONTE France, March 11 (AP)—Mrs. Wallis Simpson received three American reporters today to tell them she was enjoying to the utmost her stay in the Touraine Chateau country.

She is likely to stay at the Chateau De Cande at least a month. She is looking forward to some golf as soon as the course dries out.

Mrs. Simpson received the press on the condition that questions asked would be agreed upon in advance and that she would not be quoted directly.

The newspapermen met her in the library of the beautiful chateau—reached through a twisting stone corridor with small banks of hydrangeas and pink roses in the corners.

She was dressed simply in a tight fitting navy blue two-piece wool dress. There were two gold flower clips at her neck and she wore earrings to match. Her only other jewelry was a sparkling sapphire and platinum ring, on the third finger of her right hand.

VIOLINIST INJURED

Famous Australian Musician Hurt In London Car Crash.

LONDON, March 11 (AP)—Daisy Kennedy, famous Australian violinist and wife of the playwright John Drinkwater, was seriously injured today when her automobile collided with a bus.

PROPOSE MEDICAL CARE $2 MONTH

Ontario Association Feels Persons In Certain Income Group Neglected

WINDSOR, March 11—(CP)—The Ontario Medical Association is convinced that persons in a certain income group are not getting the benefits from medical science that they should, Hon. Dr. Raymond Morand, Windsor, told members of the Retail Druggists' Association here last night.

A plan sponsored by the association for prepaid medical and hospitalization service, whereby medical services would cost $2 a month a person would benefit this group, among others, Dr. Morand said.

The scheme will fulfill a duty, not only to the general public which requires health service, but to members of the medical profession who have a service to give but have no means at present of giving it to those who are in need," he said.

"Our aim is to apply the scientific advantages and developments of medicine to the advantages of those who find it difficult to pay for medical aid," he continued. "We are trying to distribute the cost of adequate medical service among people on an insurance basis."

"We are not proposing to establish a prepaid health service as an economic aid to the physician," Dr. Morand, managing director of the medical group working on the plan here, said. "If we wanted to do that we could just establish a collection bureau and make sure everyone paid their bills."

The scheme will be put into operation at Toronto as an urban centre; Essex County industrial centre, and Norfolk County, rural area.

The Examiner
Classified Advertising Index.

Accountants 41
Auction Sales 50
Auto Repairs and Accessories ... 22
Boarders Wanted 21
Building Supplies 31X
Carpenters 31X
Cement Work 31X
Cleaners and Dyers 24
Contractors and Builders 31X
Collections 24X
Dental 42
Electrical 31XX
Employment Wanted 20
Florists 4
For Sale (Miscellaneous) 4
Found 10
Fuel for Sale 6
Funeral Directors 3
Hairdressers 23
Help Wanted (Male or Female) ... 19
Help Wanted (Female) 18
Help Wanted (Male) 19
Insurance 43
Jewellery Repairs 47
Lawyers 44
Live Stock for Sale 7
Lost 32
Medical 42
Motorcycle and Repair 31XX
Money to Loan 47
Monuments 31XX
Moving and Storage 25
Musical Instruction 46
Operations 42
Notices 49
Nursing 42
Optometrists 47
Painters and Decorators 31XX
Personals 9
Photos, Orders 21
Plumbing and Heating 31XX
Poultry for Sale 7
Printing 31
Radio Service 24
Real Estate for Sale 8
Rooms to Rent 12
Summer Cottages to Rent 11X
Typewriter Repairs 31
Survey 31
Taxi 40
To Rent (Miscellaneous) 11
Used Cars 10
Wanted (Miscellaneous) 15
Wanted Rooms 12
Who Can Do It 31

THE TUTTS by Crawford Young

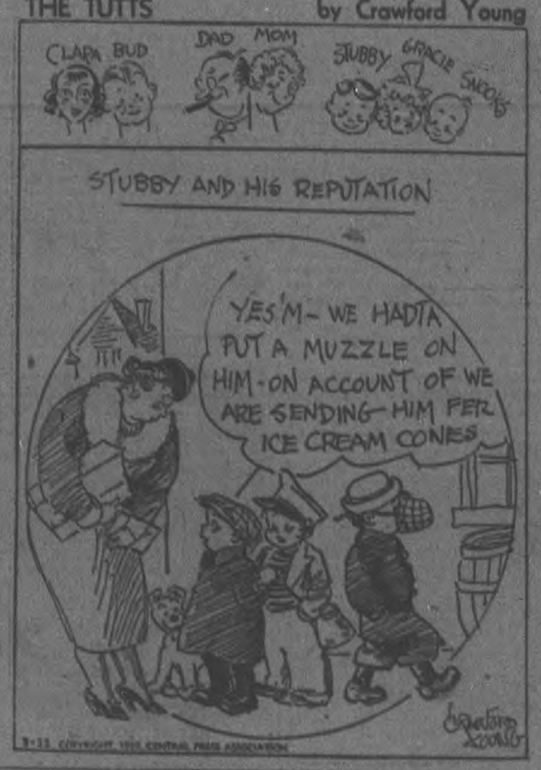

HENRY —By Carl Anderson

BRINGING UP FATHER —By George McManus

NOW IS THE TIME TO MODERNIZE and REPAIR --- 3 YEARS TO PAY

HIP HOME IMPROVEMENT PLAN

You May Borrow Up to $2,000.00

Through the Government's

Home Improvement Plan

These Advertisers Will Help You MODERNIZE REPAIR - REMODEL

Decide Now to Have Your Home Improved

This Is All You Have to Do:

First

Check over your home from the viewpoint of a prospective buyer or tenant—What does it need to make it modern and more comfortable?

Second

Consult one of the contractors or supply houses listed in this column for an estimate of the cost. (There is no charge or obligation for this service.)

Third

Take your estimate to your bank for a low cost Modernization Loan repayable over 12 months or up to three years. Loans may be secured up to $2,000.00

HOME IMPROVEMENT

Contractors and Builders.

Free Estimates. No Obligation. CHAS. H. RUFFMAN 311 Elias Street. Telephone 3266

Electrical.

Estimates Gladly Furnished MILLER POWELL Co. Electrical Contractors 430 George St. — Tel. 283

COMPLETE ELECTRICAL SERVICE

Electrical Fixtures And Wiring Devices.

GRANT & LOUCKS

415 George Street. Tel. 738

'PHONE 1408 — W. GORDON HALL— Electric Wiring. Floor Plugs Installed. Agent G.E. Hotpoint Ranges, etc.

Painters and Decorators.

STEWART FINNIE 61 Argyle Street Tel. 2283J

J. H. VANCE PAINTING AND DECORATING 775 AYLMER STREET.

KELLAR THE DECORATOR

PAPER HANGING, PAINTING AND Graining. 'Phone 2581. Estimates are Free.

Plumbing and Heating.

FOR EXPERT PLUMBING AND HEATING REPAIRS & CONTRACTS See J. L. P. SMITH 273 Water Street.

Let Us Quote On Your Paint Job With Lowe Bros. Paint. P. R. J. MacPherson & Son. Tel. 936W

ADAMSON & DOBBIN

PLUMBING, HEATING, AND SHEET METAL WORK 173 SIMCOE ST. 'PHONE 400

Cement Work.

M. SICKLER

326 Stewart St. — Tel. 2225J Cement Floors, Foundations, Sidewalks, etc. Free Estimates

Building Supplies.

USE THE DOMINION LOAN PLAN TO PURCHASE QUALITY BUILDING MATERIALS SCOTT COAL AND LUMBER TEL. - 1234

YOUR FREE COPY

Of The "101" Book of Home Improvements Gladly Mailed Upon Request.

THE PETERBOROUGH LUMBER CO. LTD.

188 Hunter St. W. Tel. 3180

BUILDING SUPPLIES.

HALLIDAY'S BOOK OF BUILDERS' Bargains offers large and diversified stock of Building Materials and a trained organization at your service. 'Phone for your copy at once. Get our low estimates on Building your New Home, Summer Cottage, Garage, Hardwood Flooring, etc., or Alteration Work. We Install Plumbing and Furnaces at a Big Saving. Prices are advancing, hurry! We assist you to obtain your Government Loan, or if preferred will Finance on Easy Terms. Local Sales Representative, 1066—Wm. J. Bull, 859 Downie.

Our Boarding House - with - Major Hoople

NOW TRY PUZZLE WORD CONTEST NO. 24

TWENTY-FIVE DOLLARS in Cash Prizes will be paid by The Examiner for solutions to this puzzle. There is no entry fee, but only Examiner Classified Ad Buyers may enter. Contract Advertisers are excepted.

Two entries are allowed for each 25c spent in the purchase of Examiner Classified Want-Ads. The coupons are good for THE CONTEST OF THAT WEEK OR THE FOLLOWING WEEK ONLY, as selected by the purchaser.

Entry slip MUST be attached to each entry made. Slips secured upon payment of Want-Ad accounts. Full details, rules and more clues are on another page of to-days Examiner. Solutions MUST reach Puzzeworo Contest at The Examiner NOT LATER than 4 p.m., Saturday, March 13. Results announced as soon as ascertained.

ACROSS:
1. Threefold
5. Sound
8. Leave out
10. Atmosphere
11. Negatives
12. Belonging to it
13. Speak angrily
15. That is to say
16. Ancient Irish capital
17. Drink dispensary
18. African lily
20. Saint
21. Misers find it in crossword puzzles
24. Rough
25. Exclamation of contempt
29. Vehicle
31. Overlook poetically
32. Preposition of location
33. European river
35. Exists
37. Period of time
40. Was
41. Bring suit
43. Acting
46. Strike
47. Musicians should play the right one
48. Inert gas.

DOWN:
1. We feel this way after a hard day
2. Color
3. Strike repeatedly
4. Short for Elizabeth
5. Knight's title
6. Semite
7. Always
9. Dead, in French
10. Separated
14. Label
19. Rise to recline on
20. Affectionate salute
22. Plural pronoun
24. Cook over a fire
26. Bay
28. Away from
27. Carried
28. Neatly precise
30. Parent
34. Expiate
36. Pure
38. Concerning
39. Blow
41. We do this to tea
42. Newt
44. Inside
45. Proceed.

CUT HERE

$25 in Prizes!

First .. $10
Second $5
Third .. $3
Fourth .. $2

And Five Prizes of $1 Each

(Copyright)

Additional Blanks May Be Secured From Classified Ad Dept.

I have read the rules and agree to abide by the decision of the judges.

NAME .....

ADDRESS .....

The Day That I Forget

By MARIE BLIZARD

(Continued from yesterday)

CHAPTER 32

RUSSELL BEDE watched the dancers and tried to keep his level glance from following the graceful figure of the girl in the tawny colored dress.

He was aware of her face lifted to the handsome face of her husband. Aware of the possessive arm curved about her small waist.

He didn't cut in at once but when Janet changed partners, he made his way slowly and determinedly across the floor touched her new partner on the shoulder.

They danced a few steps and Janet said, "This is an odd place for a sea dragon to turn up."

"I've been looking for you for the last hour," he answered and led her through some intricate steps.

"I missed you," she said.

They danced the length of the crowded floor silently.

"I'm glad," he said.

When they had gotten back to their starting point, Janet said, "I mean that as a guest of honor, you are little evident."

"Was that all you meant? I am disappointed. I thought you meant that you missed my company."

Quickly she said, "I would have if I'd been in the pool. You're quite the nicest dragon I've ever met. And a very competent one, too."

"I'm not a dragon any more," he said. Then the music stopped and they clapped their hands for more and looked away from each other.

"What are you?" she asked when the music started again.

"A disappointed man."

Janet strove for lightness. "Because I haven't got long eyelashes?"

"It isn't because of what you haven't got. It's that you ..."

Larry Kellon touched Russell Bede's shoulder. "Sorry, old man," he said, "but Janet is the best rhumba dancer here and you can't keep her all night."

Bede relinquished with a sad smile. Janet wanted to tell him that she wasn't going to disappear into thin air but she was afraid to say anything personal to him.

While she was dancing with Kellon, she looked around a little wildly for Joel. She felt that she needed him to hang onto for moral support.

Joel was dancing with a willowy girl with slumberous eyes and who wore a clinging black satin dress. Her eyes were slumberous but her red mouth close to Joel's ear was whispering to him and Janet saw a rapt expression on Joel's face that she had learned to dread because it made her feel as though her next step would be into a deep, dark pit.

She was a trifle regretful at that moment when she needed Joel to look across the room and find her eyes and smile at her, his attention was for someone else.

Would it be if he knew that for the first time in their joint lives, she was feeling something that was so pleasant it disturbed her?

She thought: When Joel needs me I am always there. Even when it is an emotional disturbance that doesn't have anything to do with me, he needs me. I need him right now. If Joel were to come over here and take my hand as he used to do and just ask me to walk over to the punch bowl with him, everything would be the way it used to be. I wouldn't feel bad because another man looks at me with a hurt expression in his eye. I wouldn't care about him.

Powdering her nose in the dressing room, she was surprised to see that her face was radiant. I look happy, she thought. I look like a girl at a high school dance who has met a nice boy.

She touched a lipstick to her mouth and wet her fingertip to draw it over the line of her fine, smooth brows. I'm not a high school girl, I'm an old married lady soting like a schoolgirl just because a man paid me a compliment.

Combing her hair and rearranging the ribbon band she thought: How Joel would hate for me to call myself an old married lady. He doesn't even want me to think of myself as a wife; "sweetheart". I wish he didn't feel that way. Nothing will ever change the fact that I feel married and that I want to. I don't want to be a sweetheart. I haven't the temperament to live up to it.

Thinking over her wifely thoughts, she composed herself before the long mirror, smoothed her skirts and arranged her thoughts. Nevertheless it did not escape her that the gown gave her height and its matching shade gave her hair a new luster.

Satisfactorily, she noted that she did rather measure up to the other girls. She didn't often feel that way and was generally happier in one of her smart suits or her sports clothes than in evening things. Tonight she liked herself.

There was a bouquet of white flowers on the dressing table. She picked a cluster of them from the bowl and thrust them in her narrow belt.

Then she stood off and inspected the effect. It was quite all right.

She added a little more lipstick and opened the dressing room door. She had a feeling of embarking on adventure although she would never have admitted it to herself.

She walked down the narrow circular staircase, swinging her soft skirts and lifting them daintily.

There was a man standing with his back to her as she reached the lower step.

It was Joel and she had a swift thought: I'm glad it's Joel. I'm feeling much too giddy.

"Hello," Joel said with a light in his eye when he saw her. "You've been dolling up?"

"I needed to," she said ordinarily because wives don't flirt with their husbands. At least they didn't in Chester.

He noted the flowers at her slender waist, the color of her cheeks and the sparkle in her eyes. "You're cute," he said.

Janet flushed, she really did, Joel could still do that to her. He could bring a quick flood of color to her cheeks when his compliment did the same thing to her heart. Joel could do it with such charm.

"Like me?" she said and twirled on the brown satin slippers.

"Very much," he said. "But look, Jan, you're having a good time, aren't you?"

"Grand. Aren't you?" she asked surprised.

"Oh sure, great! But.... er.... I've got to be on the set at daybreak tomorrow and I thought I'd run along."

Janet was swiftly disappointed. Disappointment was a thin, dull little thing that ran from her mind down to her dancing toes.

She smiled and said, "All right, darling, I'll run over to the house and get my bathing things. I left them there but my wrap is in the car."

He protested at once. "No, Jan, you stay here and have a good time. I'll leave the car for you."

"But how will you get home, Joel?"

"Why," he looked away from her, "as a matter of fact, Nina Harley"—Nina was the girl with the slumberous eyes—"is leaving now and she said she'd drive me. Our place is on her way."

"Oh," Janet said. Now she wanted to get away from the party. "Then go along. I'll be in later. Good night, darling." She reached up and kissed him on the tip of his nose. She wanted to slap him.

She walked slowly across the lawn to the marquee. She saw Russell Bede standing in the shadows and her anger at Joel fled.

"Are you going to tell me why you were disappointed?" she said softly when she came up to him.

"I'm afraid I am," he answered, "not that I want to. In fact, little girl, I wish you'd go away and stay out of my life."

But he led her firmly toward the dance floor and, while they danced, Janet could feel his heart thumping when he held her close.

(To Be Continued)

GERMANY DOOMS JEW RAGPICKING

Only 100 Per Cent. Aryans Allowed In Profession In The Future

BERLIN, March 11 (CP-Havas).—The lowly calling of rag-picking was classified last night by official Nazi edict among the professions from which Jews are excluded in Germany.

Henceforth only "100 per cent. Aryans" may browze about the streets and alleys of Berlin, picking up rags and rubbish, according to a decree by Arthur Goerlitzer, assistant Nazi leader of the Berlin district.

All the capital's ragpickers are to be mobilized in the Reich's four-year economic-sufficiency plan. They will be obligated to wear green armlets and carry a badge of the national organization for the war against waste.

Stating more than 800 different kinds of rags are known to German science, Goerlitzer declared the task of collecting all the different varieties must be placed in the hands of "specialists."

Modern girls of England are becoming motorboat enthusiasts.

Bedtime Story

By HOWARD R. GARIS

UNCLE WIGGILY'S ICICLE PUDDING.

"Gurr!" growled the Wolf.

"Wurr!" snarled the Fox.

"Burr!" purred the Bob Cat.

The three Bad Chaps were in the den of the Wolf. The Fox had gone there looking for something to eat. So had the Bob Cat.

"But I haven't anything to eat. If I had I would eat it all up myself," growled the Wolf who was very selfish.

"If we could only catch Uncle Wiggily!" snarled the Fox.

"We would have a fine meal!" purred the Bob Cat.

"Hush!" suddenly whispered the Wolf. "I think I see Uncle Wiggily coming this way. Oh, joy! He is! He's hopping right this way!" went on the Wolf, all excited like. "He doesn't see my den because of the snow storm. Get ready now! We'll rush out and catch him before he knows what is happening."

Beware!

The three Bad Chaps got ready to catch Uncle Wiggily.

Now you may want to know why it was Uncle Wiggily was in the woods so near the den of the Wolf where the two other Bad Chaps were hungrily hiding. It happened this way.

After Uncle Wiggily found the hickory nuts and took them for a treat to the squirrel family he started back to his hollow stump bungalow. But he lost his way in the storm and, before he knew it, he was near the Wolf den.

Then, all of a sudden, the three

Bad Chaps rushed out in the storm and caught the rabbit.

"Oh, my goodness me! What's this?" cried Uncle Wiggily as he felt himself grabbed. "What do you want, gentlemen?" He called the three Bad Chaps "gentlemen" which they were far from being.

"We want something to eat!" howled the Wolf.

"Something to eat!" yapped the Fox.

"Something to eat!" mewed the Bob Cat.

"But I have nothing to eat," said Uncle Wiggily as they pulled him through the snow to the Wolf's den. "I had some hickory nuts but I gave them to the squirrels. I have nothing left."

"Oh, yes you have!" snickered the Wolf.

"You have yourself!" chuckled the Fox.

"You'll make a lovely rabbit stew!" mewed the Bob Cat.

Then Uncle Wiggily knew the worst might happen. He didn't want to be made into a rabbit stew. If that happened he never could have any more adventures. So he thought of a trick to play on the Bad Chaps.

"How would you like an icicle pudding?" he asked.

"An icicle pudding?" asked the Fox.

Tells How

"Yes," said Uncle Wiggily. "If you are going to have me for a rabbit stew," he said, "you will want a dessert after it. Icicle pudding is a lovely dessert. I'll make it for you."

"That's fine! That's grand! Oh, how wonderful!" said the Bad Chaps.

"But first you must get me the icicles," said Uncle Wiggily. "I can't make an icicle pudding without icicles. Get as many as you can."

"He's right!" mewed the Bob Cat. "We'll get you lots of icicles," he mewed. "You stay here until we come back," he purred.

"Oh, yes!" said Uncle Wiggily, winking one eye. And when the silly Bad Chaps, leaving Uncle Wiggily in the den, ran off to get icicles to make a pudding, the rabbit hopped safely back to his bungalow. Ha! Ha! Ha!

And if the front wheels of the auto will stop long enough for the back wheels to jump hop Bounce over them, I'll tell you next about Uncle Wiggily's snow cream.

REVIEW RECTOR'S SUSPENSION.

WINNIPEG, March 11 (C.P.).—Suspension of Rev. P. Mayersky, rector of the Ukrainian Greek-Orthodox Cathedral, Winnipeg, by Archbishop John Theodorovich, head of the church in Canada and the United States, will be reviewed by a church court here on March 17. One reason for the suspension was that Mr. Mayersky permitted broadcast of certain parts of the church liturgy against the ruling of the Saskatoon Synod.

BRICK BRADFORD—And the Lord of Doom — by WILLIAM RITT and CLARENCE GRAY

MUGGS AND SKEETER — By WALLY BISHOP

TILLIE THE TOILER — —By Russ Westover

The Examiner

Classified Advertising Rates

Cash Rate:
1 Cent per Word or Figure per Insertion. Minimum Charge. 25c

Charge Rate:
2 Cents per Word or Figure per Insertion Minimum Charge. 35c

Box Numbers:
One or more Consecutive Insertions 10c

Phone 1600:
We will call for your Advertisement and give you the low Cash Rate.

Coming Events:
Per Word per Insertion 1½c
Minimum Charge 50c

Special Announcements.
Birth Announcements 50c
Engagement Announcements. 50c
Marriage Announcements ... 50c
Death Notices 50c
Card of Thanks (up to 1 inch) 50c
In Memoriams (up to 2 inches) 75c
Over 2 inches (per inch extra) 50c
Legal, Municipal, Government, Auction Sales:
First Insertion per agate line. 12c
Repeat Insertions 8c

WORRIED BY BILLS YOU CAN'T PAY?

With a $50.00 to $500.00

LOAN

No endorsers
No embarrassment
No waiting

Enquire About Our NEW REDUCED COST

CENTRAL FINANCE CORPORATION

355 George Street
Phone: 1703

HASTINGS

PLAN DINNER FOR POPULAR COUPLE MARRIED 53 YEARS

Mr. And Mrs. Adam Humphries, Well-Known Asphodel Residents, To Celebrate

HAVE HOST OF FRIENDS

HASTINGS, March 11.—Mr. and Mrs. Adam Humphries will celebrate the 53rd anniversary of their marriage on Friday, March 19th, at their farm residence in Asphodel.

Eighty years of age, Mr. Humphries is remarkably hale and hearty and in spite of his years he retains much of the vigor and resources of his younger days. As a keen sportsman, he has been known as an ardent angler and hunter all his life. He is young, feels it, looks it, and acts it and on Monday of this week was seen with his gun over his shoulder, travelling with only his dog as a companion on a fox hunting expedition. Foxes are quite frequently seen in his district, and it seemed a delight for this fine old gentleman to take the walk of four miles. Just recently he remarked that he wasn't going to die until he had to, so life must be a joy for him. Those who are intimate with him cannot realize he is 80 years of age.

As a most successful farmer he has always taken a keen interest in agricultural affairs, also in municipal politics and had served for years as a councillor for Asphodel and three years as Reeve of the township.

Plan Turkey Dinner

Although Mrs. Humphries has been confined to her home with slight indisposition having not quite recovered from the flu, her friends are hopeful that her conditions will be improved by Friday when they are planning a turkey dinner in their honor. Seventy-five years of age she is the daughter of the late Mr. and Mrs. Wm. Richardson, of Asphodel and was married at the home of her parents 53 years ago by the late Rev. E. H. D. Lewis, pastor of the Methodist Church, Hastings.

Both have always found time to be of service to every worth-while enterprise in their community and have always been prominent in the affairs of St. Andrew's Presbyterian Church, where they or some member of their family rarely miss divine service.

Of their happy union ten children were born, all living, the daughters, Mrs. John Thompson, Mrs. Alex. McKee, Mrs. John Davidson, Mrs. Wm. Moore, Mrs. W. J. Breckenridge, Mrs. Gordon Manley and Miss Lillian Humphries, and the sons, Stanley, Roy, James and Max. They have also 29 grandchildren.

Mr. and Mrs. Humphries feel today that they have lived a life worth while and are happy in the hope that they have many years more of life's good things ahead of them.

63 Years in Business

On Friday, March 12th, Mr. Alex. Wilson will celebrate 63 years of business in the village of Hastings. Mr. Wilson has a multitude of friends who wish him the very best of wishes.

Misses Doris Moore and Loretta Oakley were recent guests of Mr. and Mrs. W. J. Breckenridge of Asphodel.

The Young People of St. Andrew's Presbyterian Church met at the home of Mr. and Mrs. Roy Johnson on Tuesday evening to practice their play "Here Comes Charlie" which they will present on Friday evening, March 19.

Mrs. Harry Dodd visited her daughter, Miss Jean Dodd at Hamilton over the week-end.

WARKWORTH

SOCIAL EVENING ENJOYABLE EVENT

Large Attendance At Successful Affair Of Warkworth Y.P.A.

(Examiner Correspondence.)

WARKWORTH, March 11. — A large number attended the social evening given by St. Andrew's Y.P.A. on Monday evening. The president, Will Johnston opened the meeting. Mr. Jas Potter read the Scripture lesson; the business consisted of appointing a new missionary convenor to take the place of Mrs. Clara Richards. Mrs. Carmen Carlaw was chosen as leader. Plans were also arranged for the political oratorical contest which will be dealt with more fully at the next meeting.

Miss Bessie Grant, convenor for the social committee took the chair and presented the following program: Opening chorus by all present; Irish reading by Bessie Grant; duet by Sammy Black and Stewart Richardson; community singing and the remainder of the evening was spent in playing games, charades, musical chairs etc. The serving of sandwiches, cake and coffee brought to a close a very enjoyable evening.

50th Anniversary

The neighbors and friends of Mr. and Mrs. Elmer Oliver met at their home on Monday evening to spend a social evening and also join with them in celebrating their twentieth wedding anniversary. The evening was spent in playing cards and dancing. Mr. and Mrs. Archer and Mr. George Skinkle provided music for the evening. Lunch was served and a social time enjoyed.

Personals

Mr. Stewart Richardson of Toronto is visiting friends in Warkworth.

Mr. and Mrs. Neil Thompson are visiting friends in Toronto and Oshawa.

Mr. and Mrs. George McKee, Mr. and Mrs. D. H. Evans, and Mrs. Donald Thompson attended the funeral of Mr. Stuart Harrison of Indian River Mrs. Harrison, nee Eva Clyndale) was well known here as she was a former school teacher at No. 3 White School and her friends sympathize with her in her recent bereavement.

Mr. and Mrs. David Harnden and Mr. and Mrs. Russell Harnden were presented with beautiful gifts of silverware by their neighbors before leaving this district for a farm near Colborne. They have been residents here for a number of years and the best wishes of a host of friends go with them.

CAVAN.

Mr. Will Pritchard is in Norwalk, Ohio, called there by the death of his cousin, Mr. John Pritchard.

British Air Chief

In charge of Great Britain's intensified drive for European aerial supremacy is Air Cyril L. N. Newall (ABOVE), whose appointment as chief of the air staff was recently approved by King George VI. Sir Cyril succeeds Sir E. L. Ellington.

ROSENEATH W.M.S. HAS GOOD PROGRAM

Interesting Papers On Missionary Topics Feature Regular Monthly Meeting

(Examiner Correspondence.)

ROSENEATH, March 11. — Messdames R. T. and D. Brisbin were hosts to the W.M.S. on Tuesday afternoon, when the regular meeting of the society was held in their home.

As the study book chapter centered around the rural districts, the president, Mrs. L. W. Scott, arranged a devotional period centering also around life in rural areas.

A portion of the devotional period was taken by Mrs. A. Nill, who read, "Let us think of all these things," a story of Jesus' life as a boy among the village folk, and Mrs. D. Brisbin, who read, "Let us decide what God is calling us to do today." The presidents read the Scripture lesson and led in prayer.

During the business period it was decided to leave over for a time the organizing of a circle, or the reorganization of a Mission Band.

Arrangements were made to hold a joint quilting with the W.A. in the Town Hall on Thursday.

After discussion regarding raising an expense fund, it was decided to prepare a quilt for sale.

Mrs. R. Crego read a letter from the Indian Mission in Duffield, Alberta, in appreciation of a bale received from the society some time previous.

Delegates named to attend the Presbyterial in Port Hope were Mrs. R. Crego, Mrs. L. W. Scott, Mrs. Andrew Brown and Mrs. A. Nill.

Mrs. W. Smith, Strangers' secretary, reported forwarding two removal cards and writing two letters of sympathy.

Miss Jessie Smith sang a solo, "They will be done," playing her guitar accompaniment.

The study book chapter was taken by Mrs. Kennard Harris. It dealt with missionary activities in rural districts in home and foreign mission.

Mrs. M. Davey read a story describing the unlimited need for workers in the rural districts in India.

Mrs. L. Turner told how the missionary in Burma preaches on Sunday and teaches during the week.

Mrs. R. Crego told of a training school for leaders in Canberra, and of the co-operation existing between the teachers in all lines of work. She told of the marked difference between Christian and non-Christian villages.

In conclusion, Mrs. Harris, study book leader, urged Christian people in rural Canada to unite to make all rural areas a better place to live in.

"Try This Daily Dozen" was the title of a reading read by Mrs. Andrew Brown.

After the closing exercises, the hostesses served refreshments.

OBITUARY

WILBERT STUART HARRISON.

(Examiner Correspondence.)

WESTWOOD, March 11.—In the sudden passing of the late Wilbert Stuart Harrison on Friday, March 5, the community received a severe shock. A son of Mr. and Mrs. John Harrison of Asphodel Township, he resided with his wife, formerly Eva Clysdale, on the homestead. At the threshold of a bright and promising life, he was a young man of sterling character, of pleasant disposition, and a pleasing personality. He was a faithful member of Westwood Presbyterian Church.

The funeral, which was held on Monday afternoon to Westwood Cemetery, was largely attended. The service was conducted by his pastor, Rev. Mr. Preston, assisted by Rev. A. C. Reeves of Norwood Presbyterian Church, and Rev. F. W. Newell of Westwood United Church.

Those left to mourn his early demise, along with a host of friends, are his wife and parents, four sisters, Mrs. Ivan Jory of Barrie, Mrs. William Renwick of Westwood, Mrs. Laverne Chambers of Windsor, and Mrs. Harry Boswell of Norwood, and one brother Max of Peterborough.

Floral tokens of deepest sympathy were numerous and beautiful. The remains were conveyed to their last resting-place by six brothers-in-law: I. Jory, L. Chambers, W. Renwick, H. Boswell, D. Clysdale, and W. Sykes.

ROBERT EDWARD BLACKBURN

COE HILL, March 11. — There passed to rest on Saturday morning March 6th, Robert Edwin Blackburn at his late residence, Coe Hill, after a lingering illness of many months. The late Robert Blackburn was born at Coe Hill on February 16th, 1881.

On June 1, 1905 he married Bertha Tiry, who now survives him, and together they lived on a farm east of the village. Mr. Blackburn was a worthy member of the United Church at Coe Hill and his noble Christian character endeared him to all his friends and neighbours. The funeral service was conducted in the United Church by a former pastor, Rev. S. L. Osborne. The choir rendered Mr. Blackburn's favorite hymn "Sunset Sweet Day, By and By."

He leaves to mourn his loss, a sorrowing wife and two daughters, Mrs. Eric Morrow of Kirkfield, and Mrs. James McCaw of Sand Lake. Also his parents, Mr. and Mrs. Joseph Blackburn of Eldorado, his sister, Mrs. Robinson of Eldorado and his brother Arthur of Belleville.

The many floral tributes attested to the esteem in which he was held by all who knew him. Deepest sympathy is extended to all the bereaved ones.

MRS. FRANK J. BREWER

TRENT RIVER, March 11.—The death occurred of Mrs. Frank J. Brewer, beloved wife of Frank Brewer of 518 Gladstone Ave., Toronto, after a lengthy illness, Saturday night, March 6th. The funeral was held from the late residence, interment at Toronto.

WILLIAM E. RIENDEAU.

(Examiner Correspondence.)

CAMPBELLFORD, March 11. — After a lengthy illness, death claimed William Ernest Riendeau in Peterborough on Tuesday, March 9th. The late Mr. Riendeau was born in Montreal 63 years ago, from where he moved to the village of Warkworth in his late twenties to work as a painter, bringing with him his wife, Hannah Ferreau, who died in 1914, and two sons, Hector now of Detroit and the late Arthur L. Riendeau of Campbellford. The funeral was held from A. D. Bennett's Funeral Home today (Thursday) to St. Mary's Church, where Requiem Mass was celebrated at 9 o'clock a.m., after which interment took place at Warkworth Cemetery.

The pall-bearers were Messrs. George Haig, George Pace, Wm. Sarginson, Herbert Leonard, James Wilson, Frank Lebrash.

FRENCH SHIP BOMBED

Escapes However With Little Damage Off Spain.

MARSEILLES, France, March 11 (AP).—The 9,357-ton French coastal steamer Djel Ankar reported by wireless she had been bombed by an airplane at 9 a.m. Wednesday, about 110 miles at sea, off the Balearic Isles.

The vessel, which said its position was approximately opposite Barcelona on the eastern coast of Spain, suffered only slight damage. No one was injured, the report said, and there were no passengers aboard.

COTTESLOE Y.P.S. HAS GOOD MEETING

Readings Dealing With Life Of Dwight L. Moody Feature

(Examiner Correspondence.)

COTTESLOE, March 10.—The Y.P.S. met in the church on Monday evening. In the absence of the Christian Fellowship convenor, Miss Wilma Lewis, Mrs. MacDonald took charge of the meeting.

During the business period, Miss A. McCracken was elected president for the rest of the term. It was also decided to make plans for the presentation of a play in the near future.

In the absence of the secretary, Miss E. Clysdale, Miss Flora Trott read the minutes of the last meeting and the roll call was answered.

The Bible readings were given by Mrs. J. R. Kidd, Misses A. McCracken and M. Barr. Topic, "Your Actions Speak Louder Than Words," was given by Mrs. MacDonald. Other readings on Moody were given by Misses A. McCracken, M. MacDonald and "Does Christ Live Here?" by Miss Ada Clements. Some special music was enjoyed.

The next meeting will be in charge of Mr. Masland Forsyth on Monday evening next.

Personals.

Mr. and Mrs. L. Webster and family of Lakefield visited on Sunday at the home of the former's brother, Mr. A. Webster also visiting Mr. and Mrs. Harry Patterson.

Miss J. Barrie, South Dummer, spent the week-end at the home of Mr. and Mrs. O. H. Barr.

Miss Wilma Lewis is visiting with friends at Havelock.

Mr. and Mrs. R. Adams and family attended the church service here on Sunday.

Miss Dorothy Kelly, student at the P.C.I., spent the week-end with her mother, Mrs. H. Kelly.

A large number of young people attended the benefit party in the Town Hall on Thursday.

E. N. MacDonald who has been confined to the house with the 'flu, is able to be out again.

Miss Rena Toms is spending this week with Miss Marjorie Newton, Rush Point.

Miss Mae Webster, who has spent the past weeks with friends in Lakefield returned home on Sunday.

Mr. Newton Stephens, Apsley, visited on Sunday at the home of Mr. and Mrs. E. N. MacDonald. Miss Margaret MacDonald, who has spent the past two weeks in Apsley, returned home with him.

Mrs. Joseph Gallagher and Ethel spent a few days with Mrs. L. Andrews, Brick school.

Mr. and Mrs. P. Parker Norwood, attended the church service here on Sunday.

There was a good attendance at Sunday school and church on Sunday. Rev. Mr. Cleland was in charge and took for his text, Genesis 28:17, "And This is the Gate of Heaven."

The snow of the last two weeks has been welcomed by those having hauling to do, but more especially it is appreciated because it has covered the fall grain and at this time of the year is a great benefit.

The Examiner BULLETIN BOARD

It is reported that the Roberts Government has abandoned for this session at least the long-proposed establishment of a terminal produce market in Toronto.

Japanese police are searching for a 1,500-year-old miniature statue missing from the celebrated Todaiji Temple. It is valued at $14,000,000.

The Assembly of the California Legislature has voted a pardon for Thomas J. Mooney, convicted of the 1916 Preparedness Day parade bombing in San Francisco. The resolution is not expected to pass the Senate.

Leicester reports that Boring plowing has already started in the Magrath district, where one farmer is plowing a field of alfalfa stubble.

Child Fatally Burned.

Four-year-old Marlene Fong, of Toronto, was fatally burned when her clothes caught fire as she was playing with papers near an open fire-grate.

A Los Angeles jury woman bigamist on a murder trial has been sentenced to jail for five days and fined $150 for being intoxicated.

James Lever, leader of the Hart House String Quartet has been invited to represent Canada at the coronation festivities.

Increased wages for 1,000 employees were announced yesterday by the Aluminum Company of Canada.

Trade Minister Enters

Sir Henry Gullett, Australian Trade Minister, has resigned, declaring that negotiations with Canada should be dropped because they are unsatisfactory.

Legislation empowering the Alberhart Government to set maximum and minimum prices for all Albertan sold goods, is to be introduced later in the present session.

A Toronto report says that there is to be a drastic tightening of regulations over the conduct of beverage rooms in Ontario.

William McCulloch, 60, was badly hurt in Toronto last night when he was hit by an automobile. Witnesses said the driver must have been blinded by the headlights of another car.

Suggests Is Dead

Henry Kohl, who developed a cash and carry idea into a grocery store fortune of $15,000,000, died of a heart attack in New York yesterday.

Alabama has moved to impeach Sheriff J. L. Corbets of Montgomery for failing to save a young negro from a lynching mob.

The National Association of Veterans, with headquarters at Montreal, is urging the holding of a national lottery with which to raise funds to bonus Canadian war veterans.

According to a Hamilton news item, representatives of John L. Lewis' committee are attempting to organize the workers in four of the city's largest factories.

As a result of violence in the Chicago taxicab strike, two policemen and six company guards were ordered arrested.

Premier Benito Mussolini sailed yesterday for Eastern Libya, where he will review Italy's fleet off the North African coast.

Nearly 900 employees of the Dominion Textile plant at Sherbrooke are idle as the result of a strike on the part of 40 spinners.

It is believed that Hon. Charles Dunning is planning a new drive to collect old debts payable under the long-defunct Business Profits War Tax Act of 1916.

Threatens Jail

Magistrate Cowan of Toronto has announced he will impose a jail sentence in all convictions for reckless driving in which liquor was a factor.

The historic old mill of John Rose and Sons, three miles east of Tillsonburg, was destroyed by fire yesterday, causing a loss of $40,000.

After 48 years in the Ministry of the United Church and the Methodist Church, Rev. E. C. Laker of Delta has signified his intention of resigning.

Overcrowded conditions in Ontario's mental hospitals will be submitted to an investigation in the Public Accounts Committee of the Legislature.

MUNICIPAL SUBSIDY ACT INTRODUCED IN ONTARIO HOUSE

(Continued from Page 1.)

schedules to be set up under the recently - announced Government legislation to guarantee minimum wages to male workers.

J. A. Habel (Lib. Cochrane North) said fair wages and better working conditions had eliminated Communism from the lumber camps in his riding. The Communist agitators were "back in Toronto."

"We have no more Communists in my riding because we have taken the stand to publicly denounce Communism and to work in cooperation with the Ministry to assure the working man fair treatment," he said.

OLD SHELLS FATAL

Fired More Than 30 Years Ago, Kill Two Italians

CROTEIA, Italy, March 11—(AP)—Shells fired more than 30 years ago cost the lives of two Croatia farmers within a few hours today.

They accidentally exploded the shells while digging in their fields where Italy and Austria-Hungary battled in the Great War.

SCOTT'S SCRAPBOOK by R. J. SCOTT

VOTED AGAINST TREATY IN 1932

(Continued from Page 1.)

the moment. Mr. Gardiner had said the price of wheat had gone higher than at any time since the Conservative Government had started stabilization efforts. "Are the farmers getting that price or are the speculators getting it?" he asked.

Liberal Policies Abandoned

Mr. Moore declared that in negotiating the Canada-United States trade agreement the Government had abandoned the tariff policies initiated by Liberalism. "And I use the word 'Liberalism,'" he said "as opposed to State Socialism, Fascism, Dictatorship or Autocracy." The agreement was made effective by order-in-council without reference to the Tariff Board or Parliament.

"I don't believe we even made a good bargain," said Mr. Moore. "Increase in trade with United Kingdom had been largely due to that country's expansion of credit."

The world was in a "state of transition," Mr. Moore said, "and I cannot see that our measures make proper provision for the economic structure we must have for the future. Figures did not bear out the claim of many that high tariffs caused depressions. Other causes were at work and his opinion was that high tariffs were only an indication of some weakness that should be carefully studied.

Need Balanced Economy

"We have come to a new era," Mr. Moore said, "an era that means debtor countries cannot afford to risk speculation." Records indicated that greatest drops in value during the depression occurred in those countries that specialized in their output.

"We must lay aside some of our pre-conceived theories and think of the need for a balanced economy," Mr. Moore continued. Governments had laid down the policy that unemployed must be given shelter, food and clothing but the money had to come from the federal treasury and eventually the source would dry up.

"We have to think very carefully as to the future relation of our foreign and domestic trade," said Mr. Moore.

The previous government and the present must have been attracted by preference on wheat given in the agreement, he said. It was not important. Canada and Australia together produced more wheat than Great Britain consumed. As long as Australia and Canada competed in the British market neither could get any benefit from the preference. They had to sell some wheat outside where world prices prevailed.

The King government was elected in 1935 with certain mandates from the people and on certain promises.

"One mandate," he said, "was to restore responsible government, or what was responsible government, and I question if they have done it," he said.

The Job Question?

"Another mandate was to find profitable jobs for Canadians. We all know whether they have done that or not.

"A third mandate was to maintain good relations in the empire and without. I wonder if an imperial economic pact is designed to promote good relations with other parts of the empire."

It was fine to speak of trading with the Mother country, but "mother is a sharp trader." When Prime Minister Stanley Baldwin came to Ottawa to deal with Mr. Gen. R. B. Bennett, Mr. Moore thought both had cards up their sleeve.

"I am not familiar with cards," interrupted Mr. Bennett.

"Well there are different kinds of cards," said Mr. Moore.

One said the British had up their sleeve was that before coming to Ottawa they had arranged to subsidize domestic production of wheat.

They took the subsidy in part from Canadian wheat growers by a tax on flour.

"What would the Englishman say if we put a tax on all textile imports and distributed the proceeds to Canadian mills?" he asked. "Would he not think it was sharp practice, that it reduced the value of preference given him?"

"I don't want anyone to think I am prejudiced against trade with the United Kingdom," said Mr. Moore. He read some opinions of prominent economists to the effect nothing was more likely to disrupt the association of British nations than the 1932 agreements. "And now he continued, "we are asked to take this second step in economic imperialism."

Restrictions Lead to War.

Trade restrictions led to war, said Mr. Moore. Russia, the British nations, and the United States were for peace, and it was the "have-nots" who are for war.

He believed Mr. Moore said, that there were many people in Canada who just not realized the responsibilities they had taken up in the Empire agreements. He doubted if it was possible to defend the economic plants in the country or in the House of Commons.

Mr. Stevens found little solace in the Budget for the downtrodden, the farmer or the "harassed business man who finds himself little more than a collecting agency for the Government." He warmly defended the 1932 agreements and congratulated the Government for perpetuating the Canada-United Kingdom trade agreement.

Mr. Stevens proposed that the Canadian National Railways problem be dealt with on a non-party basis. He suggested that three committees of the Senate and House be set up to study various angles of the problem and report to a special session of the House next fall, called specifically to deal with the railways.

Mr. Stevens also proposed that for railway purposes Canada be divided into three zones—one in the Maritime Provinces extending to Riviere du Loup in Quebec, a central zone extending to Fort William, and a western zone from there to the coast. In United States, he said, there was not a single transcontinental railway system.

CAMELLIAS FOR EASTER

NEW YORK, March 11 (AP). — Mrs. Franklin D. Roosevelt may not know it, but she helped the pink camellia rise from politics to the Easter parade.

A florist who has seen 40 Easter parades said today the camellia, form pink and durable, would be the favorite of many American women for Easter wear this year.

Mrs. Roosevelt, unconcerned about her influence on fashion, probably has forgotten the sheaf of pink camellias she wore with a wine colored gown to the Madison Square Garden rally last fall.

Tea for every Taste

"SALADA" TEA

OLD DUTCH OFFERS AMAZING VALUES IN

Wm. A. Rogers A-1 Plus Quality Silverware in the attractive Croydon Pattern made by Oneida Ltd.

How to obtain this Silverware

Send 50c and the windmill panels from 3 Old Dutch labels for any one of the units mentioned in this advertisement. You may order one or as many as you like. You can obtain a complete set at an amazingly low cost. This offer, good only in Canada, expires December 31st, 1937.

1 SIX TEASPOONS — value $3.00 per dozen — for 2 windmill panels from Old Dutch labels, and 50c

2 ONE DINNER KNIFE (stainless steel blade) and Fork — value $4.00 per dozen — for 2 windmill panels from Old Dutch labels, and 50c

3 THREE OVAL SOUP SPOONS — value $6.00 per dozen — for 2 windmill panels from Old Dutch labels, and 50c

4 THREE SALAD FORKS — value $6.00 per dozen — for 2 windmill panels from Old Dutch labels, and 50c

5 THREE ICED DRINK SPOONS — value $6.00 per dozen — for 2 windmill panels from Old Dutch labels, and 50c

6 THREE BUTTER SPREADERS — value $6.00 per dozen — for 2 windmill panels from Old Dutch labels, and 50c

7 THREE OYSTER OR COCKTAIL FORKS — value $6.00 per dozen — for 2 windmill panels from Old Dutch labels, and 50c

8 THREE TABLE OR SERVING SPOONS — value $6.00 per dozen — for 2 windmill panels from Old Dutch labels, and 50c

9 ONE COLD MEAT FORK — value $1.50 — for 2 windmill panels from Old Dutch labels, and 50c

10 ONE GRAVY LADLE — value $1.50 — for 2 windmill panels from Old Dutch labels, and 50c

11 ONE BUTTER KNIFE AND ONE SUGAR SPOON — value $1.00 each — for 2 windmill panels from Old Dutch labels, and 50c

OLD DUTCH offers you a Scratch

because it's made with Saimotite*, a quick cleaning and polishing material that is free from harsh, scratchy grit.

Once you use Old Dutch, you'll never use anything else, because with it, you can cut your cleaning time in half. Also, you will find that it saves you money because it goes so much further and it prolongs the life of your household possessions. Buy Old Dutch today!

Made in Canada

*Reg'd in Canada

Remember each unit of Silverware requires 50c and 2 windmill panels from Old Dutch labels.

OLD DUTCH CLEANSER, Dept. 113V, 64 Shanley Ave., Toronto

I am enclosing ..... windmill panels from Old Dutch labels for complete label(s) and ..... for which please send me

☐ 1 Teaspoon ☐ 1 Oval Soup Spoon ☐ 1 Tablespoon
☐ 1 Salad Fork ☐ 1 Cold Meat Fork ☐ 1 Gravy Ladle
☐ 1 Dinner Fork ☐ 1 Butter Spreader ☐ 1 Butter Knife and 1 Sugar Spoon
☐ 1 Dinner Knife and Fork

Name .....
Address .....
City ..... Province .....

CANADIAN DEPARTMENT STORES LIMITED

Continuing Friday!

Capacity Days

OPENING HOUR SPECIALS!

FRIDAY FROM 9 TO 10 A.M. ONLY! NO C.O.D. PHONE ORDERS

Misses' Sunday Night Frocks
Rayon crepe, ankle length. Cape effect, or short, puff sleeves. Black, green, blue and red. Sizes 14 to 20. 9 A.M. Special, each 1.39
—2nd Floor, C.D.S.

Extra! Two-Way Stretch Girdles
First quality two-way stretch elastic girdles, in tea rose and white. Small, medium and large. 9 A.M. Special, each ..... .59
—2nd Floor, C.D.S.

Special! Men's Fine Socks
Knit from mart cotton yarns, in neat patterns and fancy checks, in pleasing color combinations. Sizes 10 to 11½. 9 A.M. Special, pair ..... .15
Limit, 3 Pair to a Customer
—Main Floor, C.D.S.

Cotton Homespun Drapery
In colorful striped effects, in rose, blue, rust and green, on sand ground. 48" wide. 9 A.M. Special, yard ..... .25
—2nd Floor, C.D.S.

SILVER-PLATED PIECES
Less Than Half Usual Price!
Limited quantity of Gravy Ladles, Pie Servers, Cold Meat Forks and Berry Spoons. Smart design in E.P.N.S. 9 A.M. Special, each ..... .19
—Main Floor, C.D.S.

Wabasso Cotton Pillow Cases
40" width. Plain hemmed. Made from snowy white cotton. 9 A.M. Special ..... 6 for .99
—Main Floor, C.D.S.

Men's, Boys', Misses' and Women's Slippers
Made from the ends of various cotton fabrics, with sewn carpet soles. 9 A.M. Special, pair ..... .33
—Main Floor, C.D.S.

"Seconds" in Daisy Tea Kettles
A handy tin kettle with wood handle grip. Capacity about 2 pints. 9 A.M. Special, each ..... .15
—Basement, C.D.S.

PHONE 2000 WE DELIVER

C.D.S. GROCETERIA

WHERE PRICES ARE LOWER

SPECIAL BLEND Tea .... lb. .38
LOCAL CUT Wax Beans .. 2 FOR .19
EATONIA CHOICE Peas, No. 2 tin .11
AYLMER 32 Oz. Tin Pork & Beans .9
CHOICE 2 Doz. Oranges ... .39

STEAKS OR ROAST
Round Sirloin Porterhouse ..... lb. 15
S. B. Salmon, in the piece .... lb. .11
FRESH FILLETS SMOKED FILLETS FINNAN HADDIES lb. 13
FRESH PORK LOINS ..... lb. .18
FRESH LEGS OF PORK ..... lb. .18
FRESH SIDE PORK ..... lb. .17
Hamburg Steak ..... lb. .9

CRAWFORD'S CRUSHED 16 oz. Tin Pineapple .. .21
BAKER'S Jelly Rolls .. .23
MANNINGS ASSORTED Biscuits .. lb. .15
MELLINCHOC BRAND Butter ... lb. .26

CANADIAN DEPARTMENT STORES LIMITED

THE WEATHER
Variable winds; partly cloudy; moderately cold to-night, Saturday; light snow.
Min.—Night, 8.37 a.m.; Sets, 5.35 p.m.

The Peterborough Examiner

HOME EDITION

VOL. LXXVIII, No. 60 PETERBOROUGH, FRIDAY, MARCH 12, 1937 PRICE THREE CENTS

FLU, MEASLES KILL 39, SASKATCHEWAN VILLAGES

Lack Of Men On Farm Is Britain's Weak Spot Lloyd George Charges

What Use Arms If Food Short —As In War, He Asks House

PLEA FOR BLACK AREA

Veteran Holds Commons Forty Minutes Despite Dimming Of Old Magnetism

By George Hambleton
(Canadian Press Staff Writer.)

LONDON, March 12.—(CP Cable)—For 40 minutes David Lloyd George returned today to his old arena of parliament. He appealed for the black areas of distress. He urged a more adequate, more concerted plan to deal with recurring waves of unemployment.

Most of all he pressed for more workers on the land. He charged that while the government was spending £1,500,000,000 in preparation for war it was neglecting the weakest link in the chain of defence — the food front which almost brought Britain down in the Great War.

The veteran of many parliaments spoke from the front opposition bench. His animated gestures lent emphasis to point after point. But it was evident that the passing years had taken their toll. His old magnetism had dimmed. His voice at times scarcely carried across the House.

Yet he held his audience from the first word to the last.

Only Quarter Jobless Aided.

He dismissed the government plans for the distressed areas as inadequate. Moreover, Lloyd George argued, they touched only one quarter of unemployment.

What plan, he demanded had the government to meet the situation when the £1,500,000,000 had all been spent on armaments and unemployment started to rise again, touching, it might be, the 4,000,000 mark.

It was a bad thing for nations to work up artificial prosperity by expedients which threatened the human race with calamity. The hysterical rush to armaments must come to an end some day because the nations would not stand it.

Before the war seven per cent. of the population of Britain worked on the land. Now the percentage was only 4.6. This compared with 20 per cent. in Belgium, 28 per cent in Holland and 29 per cent. in Germany.

"The food front," he continued, "nearly brought us down in the

(Continued on Page 9)

FIND THIRD BODY IN VIRGINIA MINE

Rescue Crews Fear Fifteen Others Missing Are All Dead

LOGAN, W. Va., March 13—(AP)—The explosion shattered Macbeth mine gave up its third body today and scene crews doggedly digging through debris, were virtually certain 15 other trapped men were dead.

The seared body of Floyd Fields, 30-year-old section boss was brought to the surface today. He had gone to work in the mine only three days before. He had a wife and three children.

A grimy rescue worker who came to the surface with the body reported to the crowd of anxious watchers at the pit mouth.

"If we do not run into any more big falls, we may reach the place where the others are in about three hours.

A crowd of 100 or so gathered about the pit as dawn broke over the mine where 10 other miners lost their lives in a blast last September 2.

Most of them were men. The bereaved women, who had stood through most of the night, had returned home to care for their children and to catch some rest while waiting word from the entombed.

Last Minute News Flashes

MADRID. — An internal "Fascist organization" which planned to kidnap General Jose Miaja, commander of Madrid's defence forces, has been scattered by police, the government announced to-day.

NORFOLK, Va. —Prime Minister Mackenzie King of Canada arrived here to-day and left immediately for Virginia Beach to spend a week's vacation. The Canadian Premier would not discuss his conversations with President Roosevelt at Washington last Friday, but said any comment "will have to be made by President Roosevelt."

LOGAN, W. Va. — Weary rescuers who had brought five bodies to the surface from the explosion-shattered Macbeth Mine sent word this afternoon they had located 11 others. H. P. Parfry, directing the rescue operations for the State Department of Mines, said two other missing men may not be located "for days."

ST. PETERSBURG, Fla. — Key West coastguardsmen reported today the safe arrival at Sir Charles Ross, British inventor, missing on a cabin launch trip from Pass-a-Grill, Fla.

$40,000 STILL AND SIX MEN TAKEN IN RAID

Biggest Ever Found In Toronto Official Informs Court

$5,000 BAIL ALLOWED

Five Thousand Gallons Of Alcohol And Forty Thousand Of Mash Seized

TORONTO, March 12.—(CP).—"It is the biggest still yet seized in Toronto," said George Urquhart when bail was set at $5,000 each and a remand made until March 19 for six men charged under the Excise Act. "The still couldn't be built for $40,000," he declared.

The men charged are Maurice Joseph, charged with having and operating a still, and Sam Pizzolo, George Roger, James Rise, Patrick O'Brien and Albert Gorgone, charged with assisting in distilling, with the still were seized 5,000 gallons of alcohol and about 40,-

Beards Must Go In Gas Raid Time

London, March 13—(UP)

ADVERTISEMENTS, attempting to sell "gas mask spectacles" and "anti-fogging liquid," advised today that beards must be cut off for effective use of masks during gas raids. Masks for dogs and racehorses were also on sale.

WEEKLY PARLEY SET FOR HALIFAX

Will Be Held During Second Or Third Week Of August

OTTAWA, March 12.— (CP)— Board of directors of the Canadian Weekly Newspaper Association at their semi-annual meeting here yesterday decided to hold this year's annual convention in Halifax the second or third week in August.

A special committee of the Board had a conference with Finance Minister Dunning, Agricultural Minister Gardiner and Secretary of State Rinfret. Advertising, printing and general publicity matters were under discussion.

S. J. Dorman of Alameda, Sask., acted as spokesman for the committee, which included President L. J. Bennett, Carman, Man., J. A. MacLaren, Barrie, Ont., Cameron MacIntosh, Member of Parliament for North Battleford, Sask., S. N. Wynn, Tarkton, Sask., Harmon Rice, Huntsville, Ont., Charles Alton, Springhill, N.S., W. A. Burns, Hartney, Man., and C. V. Charters, Brampton, Ont.

DUKE NOT INCLUDED

LONDON — Havas News Agency said yesterday it was reliably learned the Duke of Windsor will not be included in the civil list, apparently confirming reports the former king's future income will be supplied by the Royal family.

Quintuplets Frolic In Northern Snow With Nurse And Teacher

The Dionne quints are getting older and with age comes the need for education. Recently the five baby girls acquired a teacher who can teach them in French. She is Miss Claire Tremblay, of Windsor, Ontario. Here the famous sisters are playing in the snow outside their hospital with the teacher (LEFT) and Nurse Mollie O'Shaughnessy. (LEFT to RIGHT) the snow enthusiastics are Cecile, Marie, Annette, Yvonne and Emilie.

—Copyright, 1937, Central Press Canadian

LEWIS COHORTS TO CONSOLIDATE GAINS BY UNION

Auto Workers Expect To Have 300,000 Members By End Of Month

MICHIGAN STRIKE HOLDS

CHICAGO, March 13 (AP) — Leaders of two major groups affiliated with the John L. Lewis committee for industrial organization mapped plans today for consolidating unionization gains.

The steel workers organizing committee gathered at Pittsburgh at the call of its director, Philip Murray. The latter said the group will perfect plans for consolidating its recognition by the Carnegie-Illinois Steel Corporation.

Homer Martin, president of the United Automobile Workers of America, called a meeting of the national executive board at Cleveland Monday and Tuesday. He claimed the union's membership would reach 300,000 by the end of the month.

Meanwhile, the strike stalemate between the U.A.W.A. and three Michigan Automobile Manufacturers persisted, keeping more than 70,000 workers idle.

The union's demand for recognition as sole bargaining agency for all employees was the cause of the disputes that kept 50,000 Chrysler Corporation employees and 10,000 Hudson Motor Car Company workers idle at Detroit and 2,200 Reo Motor Car Company workers idle at Lansing, Mich.

Officials of the Los Angeles Chrysler plant announced it would be closed indefinitely because of a shortage of materials, keeping 1,100 workers idle.

Dozen Strikes in Detroit.

Negotiations were at a standstill in the Hudson dispute and little or no progress was being made toward settlement of the others. Governor Frank Murphy of Michigan, said he did not intend to intervene.

A dozen Detroit firms outside the automobile industry were plagued with sit-down strikes. At Crowley-Milner & Company, large department store, 3,000 employees remained on a sit-down while union and company officials planned a new conference.

Police received fresh reports of

(Continued on Page 9)

Mayor Sanctions Bingo, Crown Says Prosecute

Stratford Chief Magistrate Defies Court, Says He Will Issue Licenses

FANS IN DILEMMA

STRATFORD, Ont., March 12. — (CP). — Crown Attorney W. E. Goodwin to-day threw a monkey wrench into the prospects of bingo and bingo games being operated when he announced he would instruct police to prosecute if the games were held here.

On the other hand, Mayor T. E. Henry said he would issue licenses insofar as it is in his power to do so. "Let them prosecute if they want to," he said. Early this afternoon no application for licenses to operate bona games had been applied for by local organizations.

"In my opinion Keno and bingo games are illegal," Crown Attorney Goodwin said when asked regarding his stand. "If keno or bingo games are held here I will instruct police to prosecute. It isn't a principle of morals which is involved, it is the law."

Police Chief R. J. Beatty said he had informed Mayor Henry that the Chief Magistrate had as much power to issue licenses as the Chief of Police.

NICKEL MINE PAY INCREASED 10 P.C.

Company To Reopen Levack Workings—All Four Mines To Be Producing

SUDBURY, Ont., March 12. — (CP).—International Nickel Company, Limited, will increase wages approximately 10 per cent and reopen the Levack mine, closed since 1931, the Sudbury Star said it learned from authentic sources to-day.

The pay increase, involving distribution of an additional $1,500,000 annually to workers in the mines, smelters and refinery in the Sudbury district and to workers in plants at Port Colborne, Ont., is the second within a few months.

Underground workings at the Levack mine have been maintained in good order. When operations are resumed there, an 800 miles of the International Nickel Company will be producing. Others are Creighton, Frood and Garson.

SEIZE LOTTERY PLATES

Raid Staged In Springfield Follows Arrest In Boston

BOSTON, March 13 (AP).—Assistant United States Attorney Henry M. Leen today announced postal inspectors had raided a printing plant in Springfield and seized the original plates from which it was charged millions of fake Canadian National Ltd., Sweepstakes lottery tickets had been printed.

The seizure today followed the arrest in Boston yesterday of a man booked as John P. Cooley of Longmeadow, a suburb of Springfield, on a charge of transporting lottery tickets.

Fifth Drunk Driving Term—Six Months

Toronto, March 12—(CP)

CONVICTED for the fifth time of driving cars in charge of an automobile, Thomas Rutledge, 52, of Weston, Ont., was sentenced to six months in mental hospital today.

The charge arose from an accident here in which Rutledge's automobile struck two others, one a government automobile in which Premier Mitchell Hepburn was riding. The premier did not appear in court.

On another charge of driving while his permit was under suspension, Rutledge was fined $100 and costs or 30 days. A reckless driving charge was dropped.

SIR CHARLES ROSS IS SOUGHT AT SEA

British Inventor Three Days Overdue On Cruise Off Florida —Planes Out

ST. PETERSBURG, Fla., March 12 (CP)—Two coast guard planes were ordered into the air today to join surface craft in a search for Sir Charles Ross, noted British inventor and former advisor to the Canadian government on small arms, reported missing on a trip from Pass-A-Grille to Keywest aboard a launch.

Sir Charles—inventor of the Ross automatic rifle used by the Canadian forces in the Great War—was three days overdue at Key West, his secretary, Mrs. Mary McKay said early today in asking coast guard aid.

Mrs. McKay said the Briton left Pass-A-Grille Saturday in his cabin launch "In" accompanied by Captain Horace Roberts, the boat's skipper.

Mrs. McKay said Sir Charles is an expert navigator and there have been no storms in the eastern gulf since he sailed. She said he was due in Key West not later than Tuesday and had said he would wire her immediately after his arrival.

Two coast guard amphibians were ordered out from the base here while a picket boat already has been dispatched from Key West which is about 180 miles south of Pass-A-Grille on a direct line.

TURNER IS REMANDED

Charged With Murdering His Wife.

CHATHAM, Ont., March 12 (CP). —Walter Turner, 35, of Dresden, charged with the murder of his wife, Evelyn, was remanded a week when he appeared in court here today. He was not asked to plead.

Turner, not taken to Dresden for the inquest yesterday, following which a jury returned with a verdict of death by violence, held a conference with his counsel, A. L. Hanna, in a room at police headquarters.

NET HYDRO DEBT NOW 144 MILLION LYON ANNOUNCES

Expects Commission Will Owe Government Nothing By 1966

NO INQUIRY—ROEBUCK

TORONTO, March 12.—(CP).—Ontario Hydro-Electric Power Commission's net debt to the province at March 1 was $131,572,943, of which $7,168,019 was on account of Northern Ontario projects, of which Hydro is trustee for the Provincial government, leaving the net debt on account of Hydro properties at $144,404,922.

The figures were given Public Accounts committee of the Legislature to-day by T. Stewart Lyon, chairman, as Arthur Ellis (Ottawa South) examined him on debate of Hydro financing.

On July 31, 1914, shortly after the present commission took office, Hydro debt to the province was $307,-250,356, of which $9,272,477 was on Northern Ontario account, Mr. Lyon said.

"Where do you expect to pay off the balance," asked Mr. Ellis.

"Well now, I'm over 70, you know" said Mr. Lyon.

The Hydro chairman exhorted that Hydro would owe the government nothing by 1966 if sinking fund accumulations continued at the present rate.

Mr. Lyon said $28,000,000 was withdrawn from Hydro sinking funds for repayment to the Provincial Government in the fiscal year ending March 31, 1936, leaving the sinking fund at approximately $7,-000,000. He said this saved money for Hydro as the interest received on the sinking fund did not equal the interest paid on Hydro debt.

Would Refuse Probe.

Suggestion the opposition in the legislature could ask for a royal commission inquiry into Hydro was made by Attorney General Arthur Roebuck, Hydro commissioner, when Mr. Ellis posed a long series of questions on general Hydro policy and finance to R. T. Jeffery, chief Hydro municipal engineer. Mr. Roebuck objected to the questions and said matters of policy did not come within public accounts committee's jurisdiction.

"Would you grant a request for an inquiry," asked Mr. Ellis.

"I would not," said Mr. Roebuck.

(Continued on Page 9)

Pneumonia Following In Path Of Epidemic Will Take Higher Toll

Scores Are Ill With Whole Families Reported Down

INDIAN SETTLEMENTS

100 Children From One School Affected With Peak Not Reached

PRINCE ALBERT, Sask., March 12 (CP)—Thirty-nine deaths were reported today in the measles and influenza epidemic sweeping Ile a la Crosse and Beauval Indian settlements 200 miles northwest of here.

Pneumonia has developed from the measles and influenza and has brought deaths quickly.

Deaths in Beauval to date total 24, with 10 of the deaths in the Beauval Indian Mission School where 100 Indian children are sick. Every Indian family in Beauval village is reported ill.

At Ile a la Crosse, two treaty Indians are dead and 13 non-treaty Indians have succumbed. Scores more are ill, reports said.

Survive Single Attack

Where the Indians have not had measles to contend with as well as influenza, the death toll is light.

The Indians in the area between Ile a la Crosse and Churchill, Man., having been through the influenza epidemic earlier, are believed to have recovered sufficiently to ward off measles and pneumonia. Only two cases outside the two villages are reported.

From P. Pederson, manager of Hudson's Bay post at Beauval came this brief telegraphic message:

"Every family in village down with measles or influenza. Pneumonia setting in. Twenty - four deaths to date and many more not expected to live."

Emil Benoit, Canadian Airways Ltd. agent at Ile a la Crosse, wired: "Epidemic has not reached peak as yet. Two deaths treaty Indians and 13 deaths non-treaty Indians at Ile a la Crosse."

Tire Tastes Good To Famished Seal

Halifax, March 12—(CP)—

TO find something to eat apparently is no problem for a seal, William Keeping discovered when he captured a three-foot white seal and placed it in his motorboat. The mammal ate a good part of an old rubber tire to appease its appetite until released.

JUDGE ORDERS WM. MUNCHUK HANG MAY 31

Accused Already Serving 20-Year Term For Slaying Victim's Husband

IN LINE-FENCE DISPUTE

First Execution For St. Catharines And First In Lincoln For Sixty Years

ST. CATHARINES, Ont., March 12.—(CP).—William Munchuk was sentenced to-day to be hanged May 31 for the murder of Mrs. Amy Seabright in a line-fence dispute. The jury deliberated 80 minutes.

Munchuk was charged with slaying Mrs. Seabright last June 8. He was serving a 20 year sentence for the slaying of John Seabright at which trial Mrs. Munchuk was acquitted.

Spectators sat in silence as they heard the prisoner sentenced to death.

The sentence will be the first capital punishment in Lincoln county in 60 years. There has not been a hanging in St. Catharines.

Mr. Justice McFarland told the jury to-day that if they believed Munchuk killed Mrs. Seabright they could not "salve" their consciences by bringing in a verdict of manslaughter.

Crown Counsel Joseph Sedgwick, K.C., Toronto, had made the same remark to the jury last night and remarked: "There was nothing done by the woman to justify this murderous attack."

SHIPS SOLD FOR SCRAP

24 Obsolete Vessels Are Sold For Scrap Iron.

MONTREAL, March 12 (C.P.).—Twenty-four obsolete steamships of Canada Steamship Lines are being sold for scrap, it was announced at the head office of the company here to-day.

The boats, at present laid up in Sarnia, Midland, and Kingston, Ont., and Toronto and Montreal, vary in age from 47 to 58 years. Negotiations have not been completed for the sale of some of the old ships, but all will be disposed of. They have been laid up for periods of nine years and up.

DROWNING VICTIM HELD BY WEED BED

Plunges Through Ice While Taking Short-Cut Across Bay Quinte

BELLEVILLE, Ont., March 12. — (CP).—Body of George Kellar, drowned in the Bay of Quinte near Trenton, was recovered to-day, embedded in a weed bed and seven feet of water. Identification of the victim was made by Elmer Bonter of Trenton and A. Lamoore of Trenton, the latter being the proprietor of the store where Kellar purchased a pound of butter near the spot and a small slew of beef.

School children, playing near the spot, told police they saw a man wearing glasses start across the ice and a few minutes later the heard cries for help and saw a man thrashing in the water. Police identified the man through the cap found floating in the water.

Kellar is a resident of Hillier, Prince Edward county, a small community about 15 miles south of Trenton and it was apparent he was intending to hitch bike to his home after crossing the ice.

ODDS ON THE REBELS

Even Valencia Betting 2 to 1, With Takers Few.

VALENCIA, Spain (Uncensored, by Mail to New York, March 12). — (A.P.). — Odds against a government victory in Spain's Civil War have gone up 2-1 even in this temporary capital of the government, and neutral observers say takers are hard to find.

The majority of observers here believe it will be June at the earliest before peace is reached.

Toledo's Treasured Paintings Weather Bombardings Intact

Priceless Cathedral Religious Antiques However Disappear With Government Troops

VALUED IN MILLIONS

TOLEDO, Spain, March 12.—(AP) —Toledance, whose city has been described in the guidebooks as a museum of the grandeur that was Spain's have counted the art treasures left them by the war and find them singularly rich.

Many of the paintings of the masters, missing when insurgent troops of General Francisco Franco entered the city last September, were feared lost or ruined. But most have been found.

That masterpiece of El Greco, "The burial of Gonzalo Ruiz, Count of Orgaz," again fills a corner of Santo Tome Church with glory. Rated by some art critics as one of the dozen greatest paintings in the world, it was torn from the wall of the church and thrown to the floor.

There, when the debris of the struggle was cleared away, it was found intact.

Most of the other paintings in Toledo's cathedral and museums likewise have been recovered in good condition, among them some of the finest work of Velasquez, Goya and other giants of art. Although they are of great intrinsic value, it would have been difficult to recover them into ready cash.

But so the treasures of the cathedral, said by many to have been the finest in Europe. Treasures say millions of pesetas worth of religious objects, most of them antiques of gold and precious stones, disappeared with the government troops when they fled from the insurgent soldiers who relieved the long besieged Alcazar last autumn.

AN INVETERATE OFFENDER.

CAPE TOWN (C.P.).— Rarely out of jail during the past 23 years, David Willoughby, colored, was declared an habitual criminal when he was given an indeterminate sentence at Wynberg for theft.

Think $300,000 Cash Hidden In Old Shack

Edmonton, March 12—(CP)

LIFE savings of an aged hoarder, $300,000, are said to be secreted within the walls of a dilapidated and condemned shack at Peace River, Alta., 250 miles northwest of Edmonton.

The tumble - down tar - paper building, which was condemned by Town Council as a public menace, suddenly has become a centre of attraction, the object of careful scrutiny of Royal Canadian Mounted Police and the town constable.

The money is said to have been accumulated by an 83-year-old second-hand dealer, Henry Lovik, who died July 20, 1936. The $300,000 is said to be entirely in cash.

Two Dutchmen And Danish Colonel Will Handle Blockade Around Spain

LONDON, March 12. —(AP)— Two Dutch naval officers and a Danish colonel were named today to run the international non-intervention committee's blockade against foreign volunteers and munitions shipments into Spain.

Admiral M. H. Van Dulm, former commander in chief of the Dutch fleet in the East Indies, was placed in charge of the entire neutrality project.

The committee members decided upon Admiral J. S. C. Oliver, former Dutch squadron commander to direct the naval patrol and selected Danish Colonel Claus Thaarup Leon to supervise the work of frontier patrols along the France-Spanish border.

The naval patrol, in which British, French, German and Italian warships will participate will begin tomorrow.

Wife Comes Seeking Husband After Reading He Is Bigamist

Mate Has Spouse, 3 Children In Brantford

GIVES UP IN TORONTO

WINDSOR, Ont., March 13— (CP)—Married four months, 20-year-old Mrs. Douglas Upperton, formerly Lorna Fouset, came to police headquarters to enquire about her husband who surrendered to Toronto police yesterday and confessed he was a bigamist. Mrs. Upperton said she knew nothing of her husband's whereabouts until she "saw the story in a newspaper."

She told police she last saw Upperton Tuesday when he left home to get a pair of shoes repaired. Upperton told Toronto police his real name was Victor Drury and that he left his first wife. His first marriage, he said, was in 1925 to Bessie Jane Elliott at Stratford and she bore him three children.

Mrs. Upperton said she met Upperton, as he called himself, on a farm near Amherstburg, 18 miles south of here, 16 months ago. They were married last November 16.

"He was so much in love with me," she said, "that he changed his religion."

She said her husband was employed as canvasser by a Windsor furniture firm and that he gave his age as 21 when they were married in Amherstburg.

Of 359 motion picture theatres in India 295 are showing films made in that country.

Record and Forecast of Weather

LOCAL TEMPERATURES

Night Low,	Noon.	—Yesterday— Highest.	Lowest
11	21	31	19
This date last year.	32	38	22

Weather vagaries.—To-night the big hockey game of this season: a year ago to-day, all ice had been removed from Rock Street Rink. On March 12, 1858, Jackson's Park Creek was on the rampage and floods played havoc at Port Hope and Belleville, while during next few days mercury has not been so high as freezing point.—A.O.P.

Lower Lake Region and Georgian Bay —Moderate variable winds; partly cloudy and moderately cold to-night and Saturday, with light local snowfalls or flurries.

Northern Ontario — Fair and cold to-night and Saturday.

Ottawa and Upper St. Lawrence Valley — Moderate variable winds; partly cloudy and cold to-night and Saturday; probably unsettled.

Maritime — Moderate northwesterly winds; partly cloudy and cold to-day and Saturday; probably scattered snowflurries.

Lake Superior — Moderate northwesterly winds; partly cloudy and cold to-day and Saturday; probably scattered snowflurries.

Alberta — Partly cloudy, with continuing cold; little change in temperatures.

Manitoba — Partly cloudy, with much the same temperature; possibly scattered snowflurries.

Saskatchewan — Mostly fair and much change in temperature.

London, 8 a.m. — Temperature, 32; fair, south, moderate winds.

Paris — Temperature, 42; cloudy, south light winds.

THREE CANDIDATES NAMED

Sir Adrian Baillie Was Run In Linlithgow As Conservative.

TONBRIDGE, Kent, March 12 (C.P. Cable). — Sir Adrian Baillie, member of Linlithgow, Scotland, from 1931 to 1935, to-day was nominated as Conservative candidate in the by-election in this division created by the death of Lieut.-Colonel H. F. Compton-Cleg.

Dorothy Mattinson, who unsuccessfully contested the Ashford Division of Kent in the 1935 general election, was nominated as a Liberal. Harold Smith will be the Labor candidate.

Polling was set for March 25.

19 MEN DEAD IN W. VIRGINIA MINE BLAST

Two Die In Blast And Rescue Crews Give Up Hopes For 17

NO AIR IN SHAFT

Explosion Is Second In Seven Months, Ten Being Killed Last Fall

LOGAN, W. Va., March 12 (A.P.) —Rescue crews groped through smoke, gas and dust two miles back in a mine to-day, seeking 17 men they feared dead in an explosion that already had taken two lives.

The blast, second in seven months at the Macbeth Mine of the Hutchinson Coal Company, tore through the shaft last night a few hours after the night shift entered the mine.

The rescuers, 1,500 feet from the centre of the explosion just before dawn, reported they expected to reach the trapped men to-day or to-night.

It took 40 hours to recover the bodies of 10 men killed in the explosion there last September.

E. L. Carquie, member of a rescue crew, on his last trip to the surface to-day said there was "no hope" for the 17.

"There is no air back where they are," he added.

Company officials said between 40 and 45 men were in the mine at the time of the explosion. Only two escaped from the section where the 17 were trapped and two were killed.

The bodies of Joe Frye, mine motorman, and his brakeman, Troy McCoy, were carried out within four hours after the blast.

The two who escaped were John Bodner and George Matthews, both were burned.

RELIEF DROPS FOR FEBRUARY

Fewer Families On Lists By Fourteen Per Cent. Rogers Announces

INCLUDES ALL CANADA

OTTAWA, March 12—(CP). —"The employment situation is more encouraging than at any time in recent years," Labor Minister Rogers said last night, in issuing a statement respecting preliminary February relief figures.

"The Dominion totals are very substantially under those of the same month in any of the four preceding years," he declared.

"In comparison with February, 1936, the families on relief, exclusive of the drought areas, decreased more than 17 per cent. and the total numbers on relief decreased almost 14 per cent.

"The percentage of decrease in the Dominion totals when the drought areas are included, was more than 14 per cent. in respect of families and over 13 per cent. in respect of the total number."

Mr. Rogers did not announce

(Continue on Page 8)

Yours to Command!

Your future—with all that it means to you—is largely yours to command. You can choose the way to the peak of financial security, or the way to the morass of penury and dependence.

Make your earning years count. Small sums set aside, month by month, under the LIVING PROTECTION plan of Investors Syndicate, help you to achieve financial success. Under this plan, Investors Syndicate has, in the past decade alone, paid out to contract-holders $64,344,636.

Behind every one of these contract-holders stands $90,889,855 of resources, in which are included sound Canadian securities and cash on deposit with Canadian banks totalling $3,946,825.

Our booklet "A New Plan of Life" tells you all about LIVING PROTECTION — write for your copy.

INVESTORS SYNDICATE

Established 1894

Agency Offices of INVESTORS SYNDICATE LIMITED (Head Office: Montreal) and INVESTORS SYNDICATE (Head Office: Minneapolis)

139 BAY STREET, TORONTO, ONT.

at St. John, N.B., Montreal, P.Q., Sherbrooke, P.Q., Three Rivers, P.Q., Hamilton, Ont., Windsor, Ont., Winnipeg, Man., Regina, Sask., Calgary, Alta., Edmonton, Alta., Lethbridge, Alta., Vancouver, B.C., Victoria, B.C., Cranbrook, B.C., and Verona, B.C.

Chicago Sees Preview Of Coronation With Figures In Wax

Chicago sees a preview of the coronation of King George VI, do not be misled. It is but a preview of the pictures you will see in your family newspaper shortly after May 12th, the date scheduled for the event. It is a life-sized coronation tableau prepared by W. R. Harshe of Chicago and New York and contains figures of King George VI, the Archbishop of Canterbury, Queen Elizabeth and Princess Elizabeth. Robes, jewels and the coronation chair are exact duplicates of the real thing. To inject some real life into the picture, we see Rita M. Higgins (LEFT), and Bettie P. Glenn, adjusting the garters of his majesty.

MINIMUM WAGE GOES UNOPPOSED SECOND READING

No Fixed Standard For Province—Local Conditions To Be Guide

QUEBEC TO CO-OPERATE

TORONTO, March 12 (C.P.).—Quebec and Ontario have joined hands in a fight to prevent exploitation of workers.

The Ontario Legislature last night unanimously voted second reading to a Bill to provide machinery for fixing minimum wages for men.

While the House considered the measure Hon. David Croll, Labor Minister, was advised from Quebec that the Legislature there will be asked to pass similar legislation.

Mr. Croll dramatically waged what he called "thin pay envelopes" war as he asked the House to approve his Bill. He read the amounts and hours for which the wages were paid. Some were as low as $5.00 to $5.00 for a 66-hour week.

"That is the evidence of exploitation which has led us to enactment of a minimum wage law," he told the House. "Behind each of these thin envelopes lies a story of hardship, discouragement and despair. I offer no other arguments as to whether such legislation is necessary."

No Fixed Standard.

The Minister said no standard minimum wage will be fixed for the whole province. The bill provides for the appointment of a Labor and Industry Board. It will hold hearings and set minimum, having regard to local conditions. Ontario already has legislation providing for minimum wages for women.

Russell Nesbitt (Cons. Toronto-Brasondale) voiced the only major opposition criticism of the bill. He

(Continued on Page 8)

Use PENETRO at the first sign or sniffle, and safeguard your child's health. PENETRO, because of its old-fashioned base of sterile mutton suet, quickly p-e-n-e-t-r-a-t-e-s the skin; eases pain, breaks up congestion, soothes inflamed tissues.

Children appreciate its gentle action. Mothers praise its healing virtues. Being snow-white and stainless, PENETRO can be used without danger to clothing, on afflicted part.

At all druggists, price 25¢.

For coughs caused by colds try PENETRO COUGH DROPS. A large package costs but 5¢.

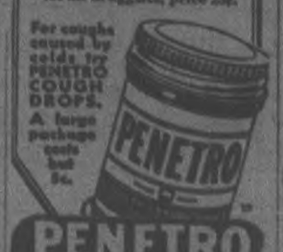

PENETRO

ITS SALVE WITH A KNIFE AT ONE FASHIONED MUTTON SUET

Free samples mailed on request. Penetro Co. Ltd., Montreal.

NORTH HASTINGS AREA SUGGESTED AS GAME PRESERVE

Borders On Algonquin Park—Now Scene Of Extensive Fur Poaching

BEAVER MAIN PRIZES

TWEED, March 12. — Tentative plans are being made for the formation of a Crown Game Preserve in the northern part of the County of Hastings, Game and Fisheries Inspector H. McCabe stated on Thursday. "This is being done with a view of stopping the extensive raiding of fur poachers on the beaver colonies. While we have stopped this practice to some extent there is still a lot of it being done. This forming of the preserve will place it out of bounds for everyone not connected with it and make trespassers liable to arrest."

It is noted that the northern part of Hastings County borders on the southern boundary of Algonquin Park, and in order to protect the animals, which are under protection in the park, that wander into the territory south of the boundary, a game preserve should be established in certain sections where poaching is being carried on on a large scale.

The game life, especially beaver and mink in the northern part of the district is becoming quite plentiful, and with a few years of protection, should restore to the normal level of a few years ago.

QUEBEC LIBERALS QUIT THE HOUSE

Protest Vote Procedure — Address Adopted After Dramatic Climax To Debate

QUEBEC, March 12 — (CP). — Political Quebec, temporarily switching attention from its battle for the next move of Liberal members who deserted the Legislature in a mass walkout protesting Government procedure on votes.

In a dramatic climax to the Throne Speech debate, eight Liberals—all who were in the House at the time—walked out last night after the government's refusal to permit Cyrille Dumaine (Lib., Bagot) to adjourn the debate at the hour when Liberals claimed the House must rise unless unanimous consent was obtained.

Their unprecedented action ended the debate, for Premier Maurice Duplessis immediately sought, and obtained, a unanimous adoption of the address in reply to the speech. At the same time, the House decided to go into committee to-day.

What the Liberals would do as the House reconvened was problematical. Last night, as he led his seven followers out of the Chamber, Opposition Leader Bouchard said his party would "leave the Government to do as it likes." It appeared to him "no longer necessary to have any opposition sit in the Assembly." But neither he nor the other seven indicated how long they would stay out.

The eight Liberals are less than that party's full representation in the House, walked out after Dumaine had tried vainly to gain adjournment of the Legislature at 11 o.m. When he moved to adjourn the debate, Premier Duplessis called for a vote, and then his overwhelming majority beat down the Liberals, 46-8 on straight party lines.

As the Opposition called "nay" and "cloture," the Opposition leader called on the little group to follow him out, and they left the House.

While being pursued by three lions a giraffe ran onto a railway track near Nairobi, South Africa, and was decapitated by a train.

ITCHING

TORTURE STOPPED In A Minute!

For quick relief from the itching of pimples, blotches, eczema, athlete's foot, rashes and other skin troubles, apply Dr. Dennis' Ointment, called D. D. D. Prescription. Its gentle oils soothe the irritated skin. Clear, greaseless and stainless. Active ingredients used include 3.5% by weight of carbolic acid. Proves its worth or money back. Ask for 35 cent trial bottle.

D.D.D. Preparations

California Highway Paved With Gold

We're not saying that the above road is actually 18-carat, but the ore of which it is built assays $7.00 to the ton. The road, built in 1926, connects Julian and Ramona, near San Diego, Cal., a distance of 11 miles. Material for its construction was taken from a quarry now operated by partners Fred Koele and Orval Hammer, who are shown seeking gold-bearing quartz on the quarry dump. The highway stretches away in background.

SAILORS READY FOR WORK

BARRIA, Ont., March 12 (CP)—Crews here of lake boats have already reported for fitting-out duty and negotiations are in progress between steamship owners and insurance company to have insurance made applicable at least 15 days earlier than the usual opening April 15.

New Auto Tie-Up Halts Chrysler And Hudson

A leader of the sit-down strike in the plant of the Hudson Motor Car Company at Detroit, Mich., addresses some of the thousands of striking employees. Hudson workers followed the example of Chrysler Corporation employees who struck when the corporation refused to recognize the Lewis-led United Automobile Workers of America as sole collective bargaining agency for the company's employees. Some 60,000 auto workers are affected.

200 COMMUNIST CLUBS IN QUEBEC HOUSE INFORMED

M. J. Coldwell Pops Up Debate By Challenging Western Liberals

ON WHEAT BOARD VIEWS

OTTAWA, March 12. — (CP) — Western Liberal members of parliament who took part in protest meetings last fall against the government's wheat board policy have been challenged to debate the subject in the House.

M. J. Coldwell (C.C.F. Rosetown-Biggar), in the budget debate yesterday, read reports of numerous meetings in which Liberal House members were quoted as either joining in protest against suspension of the wheat board's operations or attending the meetings.

"Where are those protesters now?" Mr. Coldwell asked the House. he said, was the place their protests might be most effective. He urged them to speak in the same manner they had spoken among their constituents and expressed the hope party loyalties would not deter them.

Mr. Coldwell continued his charge that in depriving the western grain growers of the marketing machinery set up in the Wheat Board Act the government had bettered the farmers and opened the way to speculators to reap the benefit of rising prices.

Another feature of yesterday's debate was the protest of Wilfrid Clariepy (Lib. Three Rivers) against sending into Quebec government of-

(Continued on Page 8)

CHURCH BODIES MEET AT OMEMEE

Trinity Young People Have Missionary Session—W.M.S. Has Gathering

(Examiner Correspondence.)

OMEMEE, March 12. — The Young People's Union of Trinity United Church held their weekly meeting on Monday evening in the Sunday School Room. Miss Alzina Peel, the missionary convenor, was in charge of the meeting. Miss Jean McTavish and Roberta Deyell sang a duet, "I came to the garden alone." A missionary story illustrating the equality of the races of men, "The Artist Who Forgot Four Colors," was told by Miss Marion Rea. Arthur Williamson, president, took charge of the business for the evening. It was decided that the Young People would lend their stage scenery to the hockey club for a play to be put on on Easter Monday. Miss Alzina Peel gave a very interesting talk on the life of William Duncan, missionary to the Indians along the Pacific Coast during the latter part of the nineteenth century. Miss Peel dealt with Duncan's work as minister, school teacher, justice of the peace, doctor and tradesman among the Indians at Metlakahtla.

W.M.S. Meeting

The monthly meeting of the W.M.S. of Trinity United Church was held at the home of Mrs. M. D. Earle with a good attendance. After a short devotional period the afternoon was spent in quilting a quilt and making a trestle after which the hostess, Mrs. Earle, Mrs. Thurston, and Mrs. Shields, assisted by Misses Ethelmaya Earle and Jacqueline Stone served a dainty lunch.

Junior Auxiliary Meets.

The Junior Auxiliary of Christ Church held their sewing meeting last Thursday evening at the home of Miss Betty Deyell, the president, who was in charge. Plans were made to hold a tea on Wednesday afternoon, March 31, at the home of Mrs. Johnson. At the close of the meeting dainty refreshments were served by Mrs. Deyell, assisted by Miss Betty Deyell.

Plan Bingo Party.

The returned men entertained their wives last Thursday night in the U.F.O. Hall with a euchre party. They decided to hold a bingo party on Thursday night, April 1. Good prizes will be given.

Women's Guild.

The Women's Guild of Christ Church met last Thursday afternoon at the home of the Misses Curry, and a splendid attendance of members was present. The president, Mrs. William Robison, was in charge. The ladies decided to hold their annual spring tea, the date to be decided later. The afternoon was spent sewing, after which the Misses Curry, assisted by Miss Cornwall, served tea.

For lovers of green tea

"SALADA" GREEN TEA

Army Of 30,000 Italians Blocked In North Front

Madrid Charges Mussolini Waging "Undeclared War" On Spain

MORE REGULARS COMING

MADRID, March 12 (A.P.). — Insurgent artillery blasted anew at this beleaguered capital to-day as government commanders reported their war-fagged "Milicianos" were holding an army of 30,000 Italians in check on the north-eastern front, 44 miles away.

Shells exploded in the Gran Via, an important thoroughfare, and struck the lower buildings of one section of the city. Several persons were believed hit and screaming ambulances raced to the shelled area.

On the other hand, 300 insurgents were killed or wounded in Southern Spain, it was reported from Andujar, when they attacked Villanueva Del Duque, Jaen Province.

The Cabinet in Valencia, meanwhile, prepared a protest to the International Non-Intervention Committee, of which Italy is a member, terming the presence of Italian troops a grave violation of the European non-intervention accord.

The government accused Italy of waging an "undeclared war" on Spain.

In the face of overwhelming attacks, Madrid's troops were reported to have forced a flattening of the insurgent spearhead along a 23-mile front in Guadalajara Province.

The government's characterization of the conflict as international was said to have been strengthened further by the reported declaration of an Italian prisoner of war, identified as Major Luciano Antonio de Inino, that the Italian government was planning to send even more "regular Italian troops" to Spain.

PITKIN'S LETTER TERMED INSULT

Smirch On Millions Of French-Canadians Bouchard Says In Legislature

QUEBEC, March 12—(CP)—Prof. Walter B. Pitkin's comments on French-Canadians, termed "libellous and false," were protested today in a resolution to come before the legislature of this French-Canadian province.

Notice of the resolution was given in the House last night by Opposition Leader T. D. Bouchard. The resolution said Pitkin, author and professor at Columbia University in New York, had insulted millions of French-Canadians in a letter published in a Toronto newspaper.

Under the resolution, attention of Columbia's president, Dr. Nicholas Murray Butler, would be drawn to the incident.

The letter was asserted to have been written by Pitkin to a Toronto man who protested statements in a book he wrote. It referred to French - Canadians entering the Eastern United States as "the lowest specimens of humanity, except for a few elemental traits of simple honesty." Another reference spoke of "the sort of cattle we get from Quebec . . . I'd rather have Alabama niggers than those muskrats."

The opposition leader gave notice of his resolution after he had been barred, earlier yesterday, from discussing it in the House. Premier Maurice Duplessis declared the "ramblings" of such writers as the one who wrote the letter should be ignored.

Leo Dansey (U.N.-Lake St. John) thought it should be drawn to the Federal government's attention, so Ottawa could communicate with Washington.

The Opposition leader said he would find "some other means" of protest.

RELIEFERS MUST WORK

Riverside Would Force All Men to Do 24 Hours A Week.

RIVERSIDE, Ont., March 12 (CP)—A proposal to force all male relief recipients to work 24 hours a week in this suburban Windsor town was passed by council at a welfare meeting last night. The plan will be considered further at a meeting Monday.

The scheme will put all male recipients between the ages of 18 and 60 to work four days a week for their relief allowances.

Under the proposed plan, a single man would be paid approximately 20 cents an hour considering his relief allowance, while a man with a large family will receive approximately 85 cents an hour.

Australia is decreasing its income taxes payable by individuals.

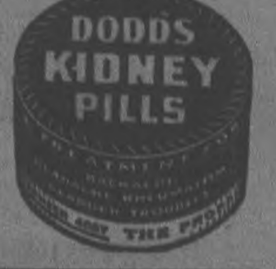

"Mind the time when"...

There was a shadow of a log deep down in the amber-colored water. Do you remember? *And he took it!*—the Big One under there! Gee! What a strain for a light rod! . . . And — at last — you GOT him!

Do you remember how pleased you were — and how you pulled out your pipe and filled it with fresh, fragrant Old Chum before you did another thing? Boy, oh boy! The satisfaction of that smoke— the mellowness of that mild, flake-cut Virginia tobacco . . . the cool, clean flavour of it! After all—"There is no other tobacco just like Old Chum!"

There is no other tobacco just like Old Chum

OLD CHUM

The Tobacco of Quality

FRESH OUTBREAKS INCREASE TENSION U.S. STRIKE DRAMA

Chicago Taximen Stoned, Lancaster Ironworkers Pelted With Eggs

RIOT, CALIFORNIA PLANT

CHICAGO, March 12—(AP)—New outbreaks of violence heightened tension in fast moving drama of industrial conflict today. Nearly a score of persons were injured in a clash between police and pickets at the California Packing Corp. plant at Alameda, Calif.

In Chicago more taxicabs were stoned and non-striking drivers pursued and beaten in a dispute that has crippled cab transportation.

At the Lancaster, Pa., iron works, scene of a strike, a crowd pelted workers with eggs.

Injunctive proceedings against strikers gave rise to fear of possible violence at Detroit.

The riot at Alameda, third disturbance there within a week, started when non-union workers tried to pass a line of 200 union warehouseman pickets who have attempted to organize employees.

Police released tear gas bombs and firemen shot streams of water at the pickets. Clubs, fists and rocks were brought into play during the melee. Clouds of tear gas forced some nearby residents to evacuate their homes. Two policemen and a picket were seriously injured.

Circuit Judge Allen Campbell ordered Chrysler motor strikers and union officials to show cause on Saturday why an injunction should not be issued. The latter retaliated by announcing sit-down strikers would not permit corporation executives to enter Chrysler plants.

2,200 Walk Out at Reo Plant.

The U.A.W.A. called a strike that threw 2,200 workers out of their jobs at the Reo Motor Car Company factory at Lansing, Mich. Union officials said the dispute arose over a "general pay cut" and discharge of 15 men for union activities.

At Pittsburgh the Carnegie-Illinois Steel Corporation announced extension of a general pay increase on March 16 to more than 30,000 office and salary workers.

A steering committee of the corporation's employee representatives group turned down a proposal to join the American Federation of Labor in fighting John L. Lewis' Committee for Industrial Organization.

An agreement ended a sit-down strike that kept 450 motormen and freight handlers idle and crippled transportation in underground freight tunnels at Chicago. Several new strikes started in the city, however.

Some 300 employees of the Chicago Mail Order Company were on a sit-down for wage boosts. As many, including 170 women, started a sit-down at the Regard & Marcusson Co., manufacturers of bed springs, while 345, including 40 women, struck at the Ludlow Typograph Company.

CANADIAN CATTLE REACH HIGH PEAK ON BUFFALO MART

Strength In Toronto Reflected At Border Point—Hogs Regain Opening Losses

CALF SECTION LOWER

TORONTO, March 12 (CP) — Strength in cattle featured the Toronto livestock market this week, the Dominion Livestock Branch reported. Advances ranged from 25 cents on steers and heifers to around 50 cents on some cows and bulls. Calves lost an early 50 cent rise in later trading while hogs regained an opening loss of 15 cents. Sheep and lambs were unchanged throughout.

A heavy run of cattle was absorbed at the higher prices. Weighty steers ranged from $6 to $7.25 and a few choice heavies reached $8 cwt. Butcher steers and heifers sold generally between $5.25 and $6.50 with top light steers as high as $7.25.

Butcher cows moved between $3 and $5 cwt. and canners and cutters from $1.75 to $2.75. Good bulls sold for export at $4 to $4.50 with bolognas from $3.50 to $3.75. Fed calves held unchanged at $6 to $8 according to quality. A small supply of stockers brought $4.50 to $5.50. Milkers and springers were somewhat dull at around $65 for tops on untested varieties.

The strength in the cattle market here reflected price gains at Buffalo where Canadian heavy steers reached $11 for four loads, the highest price of the year.

OBITUARY

MRS. JAMES D. BUCK.

(Examiner Correspondence.)

TRENT RIVER, March 12. — The sudden death occurred on Thursday morning of Mrs. James D. Buck at the home of her daughter, Mrs. Norman Herron of Detroit, Mich., in her 85th year. Surviving are three daughters, Mrs. Edward Wildman, Mrs. Harry Wildman of Norwood Road, Mrs. Norman Herron of Detroit, Mich.; six sons, Thomas Howard, Frank of Detroit, Mich., Fletcher and Harry of Norwood, Dan of Donegal. The remains were brought by C.P.R. to Norwood on Tuesday, and taken to the home of Mr. and Mrs. Harry Wildman, of Norwood Road.

The funeral was held on Thursday afternoon, a short service at the house, after which the remains were taken to the United Church, Norwood, where service was conducted by Rev. Mr. Clelland. Interment was at Norwood Cemetery.

MILLBROOK CASTE WINS DRAMA TEST

St. Andrew's Y.P.U. Captures Interesting Contest With "Kidnapping Betty"

(Examiner Correspondence.)

MILLBROOK, March 12.—Messrs. Bruce B. Dawson, Millbrook, president of the Young People's Union of the Peterborough Presytery, and Thomas Hultman, Peterborough, dramatic convenor of the Y.P.U. of the Peterborough Presbytery, extended gracious words of welcome to the many who attended the drama festival held in the Sunday school hall of St. Andrew's United Church.

The event was sponsored by the Presbytery, and every union in the district was privileged to enter who had previously prepared a comedy drama. Competitions in the sacred drama division sponsored annually by the same organization will take place after the Easter period.

Besides the three one-act plays presented by representatives of Benefort, Springville and Millbrook, there were added and pleasing features in the jolly sing-song led by Rev. Clarence Ferguson, B.A., Bethany, and assisted by Miss Phyllis Kidd at the piano; a whistling solo by Miss Beatrice McDowell, and vocal solo by Orville Wainman, accompanied at the piano by Miss Mary Burnham.

Dramatic convenors of the three societies, Mrs. B. B. Dawson of Millbrook, Mrs. Howson of Benefort and Mr. Douglas of Springville, introduced the plays before each presentation and announced the members of the cast.

Judges were Mrs. J. McKone, Messrs. J. Rehill and J. Donaldson, Peterborough, and first place was awarded the local troupe, who enacted in fine style the comedy drama, "Kidnapping Betty." Members of the cast, representatives of the local Y.P.U., were: Betty Meadows, Marjorie McDowell, Stan. Fielding, Jack Arundel, Nat Meadows, Earl Edworthy, Bud Simpson, Kenneth Kidd, Molly Fielding, Jean Burnham, Joanna Fielding, Eleanor Bigelow, Sally Perkins, Mary Burnham.

"The Rest Cure," presented by Springville, was given second place, and "All in a Fog," by Benafort, third.

Lose The Debate.

Representatives of the Young People's Union of St. Andrew's United Church, Misses Bernice Smith and Anna Rowland, were defeated by a small margin in their support of the negative side of the debate: "Resolved that the idea behind the League of Nations is sound" held at Bethany, Wednesday evening. Messrs. Robert Fair and Stewart Thompson upheld the affirmative as representatives of the Y.P.U., St. Andrew's unit is now in possession of a "torch of friendship" presented them by the Bethany society at Tuesday evening's meet.

Spraying Classrooms Held Blow To Flu

Toronto, March 12.

THE spraying of classrooms to prevent the spread of flu among school children was suggested by Trustee S. Tupper Bigelow at yesterday's meeting of the Property Committee of the Board of Education. The T.T.C. sprayed its street cars and busses every day, he said. A report will be brought in at the next meeting.

WED 74 YEARS MONDAY

Couple 94 And 92 Will Celebrate In Bloomfield.

BELLEVILLE, Ont., March 12 (CP)—Married four years before the Confederation of Canada, Mr. and Mrs. Peter A. Maybee of Bloomfield will celebrate their 74th wedding anniversary on Monday. Scene of their marriage was a little log house in Cherry Valley. He is 94, his wife 92, and they are looking forward to their son Stanley of Williamsport visiting them this week-end.

AWARD FOR RIDLEY

ST. CATHARINES, Ont., March 12 (CP)—A number of substantial awards will be given annually by Ridley College as a result of a bequest under terms of the will of Col. R. W. Leonard who died several years ago, it was announced today.

Awards will be made on the basis of the scholarship and general all-round standing of the applicants desirous of entering Ridley.

FLEET ESCORTS MUSSOLINI

ROME.—A complete Italian battlefleet escorting Premier Mussolini to Libya boomed 20-gun salutes to him to-day in heavy seas off the north coast of Sicily.

Crew Rescued By Life-Boat As Trawler Breaks Up

Fast breaking up on the rocks at the foot of Bempton Cliffs on the Yorkshire coast of England, is the trawler, Lord Ernle, which recently acted as the stage for a blood-stirring drama of sea rescue. Amateur radio operators caught signals from the distressed craft when she was drifting towards the rocks, and the Flamborough lifeboat went into action in a heavy sea. Heroic work resulted in the rescue of the entire crew of 18 by lifeline.

TWEED

BANCROFT MARBLE MACHINERY ORDER PLACED FOR $15,000

Flu In Tweed Plays Havoc Putting Whole Families In Bed

FARMER BADLY HURT

(Examiner Correspondence.)

TWEED, March 12.—An order for $15,000 worth of machinery with which to equip a crushing plant in the village of Bancroft, has been given to a Canadian firm by a Toronto syndicate. The plant, which will be used in the marble industry, is expected to arrive within a few weeks. With the exception of only one man, all help will be recruited from the village of Bancroft and district.

Influenza has seized a number of victims of this village and district within the past week. In some cases families have all been confined to their beds. Work was almost completely tied up at Lefaive Motor Sales, when with one exception, the mechanics were all down with the 'flu. Fortunately the epidemic is of the mild type. At the Tweed Consolidated School, early this week, from one-quarter to one-third of the pupils were absent through illness.

Clarence South, 36-year-old son of Robert South of Sharp's Corners, received serious injuries when he was struck by the limb of a tree while working in the woods about two miles east of the village of Roblin on Wednesday.

He was rushed to Kingston General Hospital, where an X-ray showed a broken neck. He was conscious when taken to hospital, but his body was paralyzed. Following his arrival at the hospital he lapsed into a state of unconsciousness.

Annual depredations of vandals breaking into and destroying summer cottage property in the vicinity of Bancroft are taking place, according to Provincial Police headquarters. Provincial Police Constable Everett Smith has returned from an extensive investigating tour of the northern part of the county, where he looked into complaints regarding the breaking and entering of several summer homes. These homes are mostly occupied by summer residents from the States and from the southern part of the county, while residents of Toronto and various western cities spend considerable of the vacation in the summer paradise.

A JAG ON EGGS?

Customer Staggers In, Eats 40 Soft-Boiled And Staggers Out.

EDMONTON, March 12 (CP) — Walter Bruno Baremburgh vouches for this one: A slightly inebriated customer tottered into his cafe yesterday, muttered something about the last restaurant running out of eggs, ordered 40 soft-boiled, ate them, paid the $3.10 bill and tottered out.

GOALIE OFFERED BRIBE.

LIVERPOOL, England (C.P.) — Shortly before the dra'en fifth-round English Football Cup match between Tottenham Hotspurs and Everton, E. Sagar, the latter's goalkeeper, received an anonymous letter offering him $250 to lose the game. He handed the letter to club officials.

Tuck it in your travelling bag

You never know when you'll need Minard's, NEW METAL CAP hermetically sealsin strength of liniment. Prevents spilling, yet is easily removed.

Rub in Minard's freely to relieve any muscular pains or stiffness, sore feet, rheumatic aches, etc.

Sales Agents: Harold F. Ritchie & Co., Ltd., Toronto

MINARD'S "KING OF PAIN" LINIMENT

Actress Injured

In a desperate effort to save the life of Marie Wilson, 20, blonde film comedienne, Hollywood surgeons performed a delicate operation to remove a piece of metal from her skull. Miss Wilson was injured in a three-way automobile accident.

AMENDMENT DEFEATED

OTTAWA.—By a vote of 74 to 13, the Senate Railways Committee today defeated an amendment to exclude from the Transport Bill through shipping traffic from Maritime ports on the Atlantic and Pacific and ports on the St. Lawrence River and Great Lakes.

Creamery Butter 26c

CORN SYRUP—5 lb. pail	39c
CHICKEN HADDIE—2 Large Cans	25c
DICED BEETS, DICED CARROTS, STRING BEANS, PEAS	2 CANS 17c
EVAPORATED APPLES—2 lbs.	25c
PEANUT BUTTER—Large jar	25c
4 Bars of CALAY SOAP	16c
Dalton's French Drip COFFEE—1 lb. can	25c
Clark's SOUP—3 cans	23c
Clark's SPAGETTI—Large can	15c
Strawberry, Raspberry, Plum or Cherry JAM—Large jar	25c
Chocolate MAPLE BUDS—1 lb. box	25c
Jewell SHORTENING—2 lbs.	25c
Baby Lambs LIVER—lb.	19c
Swift's Breakfast BACON—lb.	25c
LOINS of Pork—lb.	23c
Fresh Pork NECK BONES—7 lbs.	25c
Fresh Pork SPARE RIBS—2 lbs.	19c
Pork SAUSAGE—C.P.C., lb.	10c
Fresh Pork TENDERLOIN—lb.	25c
Fresh Picnic HAMS—lb.	14c
Rib BOILING BEEF—lb.	8c
Baby Beef OVEN ROAST—lb.	14c
Baby Beef POT ROAST—lb.	12c

Visit our Road Stand over the week-end and get one of our Delicious Hamburgers or Hot Dogs.

Harrison's Marketeria

PHONE 725

MARMORA W.I. SEES FOOD VALUE FILM

Members Respond To Roll Call With Irish Joke

(Examiner Correspondence.)

MARMORA, March 12. — The regular monthly meeting of the Marmora Women's Institute was held in the White Hall on Wednesday evening, the president, Mrs. G. Jarvis, presiding over a good attendance.

The roll call was responded to with each member furnishing an Irish joke. Following the business period, "Current Events" was given by Mrs. J. A. Rice. A St. Patrick contest was won by Miss Rita Shannon. A series of pictures illustrating the economic and food value of bread was shown by Mr. Tolton, representative of the Standard Brands Limited to the interest of the gathering.

The refreshment period was featured with the serving of rolls and buns made by William Sweet and Son, who uses products of this firm.

Constable-Clubbing Widow May Be Spared 10 Days In Jail

Crown Offers To Reduce Costs As Woman Prepares For Cell—Demands It Comfortable

ALL OVER HER PUP

WOODSTOCK, Ont., March 12—(CP)—Mrs. Clara Kendall of Norwich, hovering on the brink of a 10-day visit to the Oxford County Jail in default of payment of $22.15 costs arising from a fracas in which she clubbed County Constable W. D. Sharpe over the head, has found a champion.

At Mrs. Kendall's farm there is a herd of first-class Jersey cattle, and a prominent fancier of this breed, living in Woodstock, has interceded on Mrs. Kendall's behalf. A couple of weeks ago Mrs. Kendall was found guilty of assaulting an officer and was given the alternative of paying a fine or going to jail.

Crown Attorney Craig McKay said to-day he would be glad to relinquish any claim to fees for the Crown if the reduction of costs would inspire Mrs. Kendall to revoke her determined decision to "do the time," but expressed some misgivings as to whether the compromise would be received graciously by the Norwich widow.

A letter recommending that she pay the reduced costs will be sent her by her new adviser.

Meanwhile, Mrs. Kendall is biding her time, having sent notice to local officials, asking that her cell be made warm and cosy and inquiring if she may bring her pup "Coronation" with her to enjoy the hospitality of the county.

It was through "Coronation" that the whole thing started.

The pup wandered away from the farm and was found by a neighbor who advertised that it would be returned to the owner on payment of advertising costs.

Mrs. Kendall went and got her pup but didn't pay the advertising costs, and it was while Constable Sharpe was acting in the role of bill collector that the assault took place.

Norwegian commerce and industry made marked gains in the last year.

Bulgaria is increasing the shipments of sunflower seed to other countries.

Painter Slain

Ignacio Zuloaga, famous Spanish painter, was sentenced to death by government troops in Bilbao, Spain, it was reported recently in a radio broadcast from Seville, Rebel headquarters. General Quiepo de Llano insurgent radio broadcaster announced the news.

England recently had a Weed-Pigeon Week, pigeons being shot in all parts of the country because they were damaging crops.

Actually medicated with throat-soothing ingredients of Vicks VapoRub.

VICKS COUGH DROP

HAROLD NICHOLSON OLD BALL PLAYER DIES IN KINGSTON

Played For Twenty Years On The Kingston Senior Baseball Team

ALSO HOCKEY STAR

KINGSTON, Ont., March 12—(CP).—Harold Nicholson, former well-known local hockey and baseball player died in hospital to-day, following long illness from sinus trouble and subsequent operations.

Nicholson played with Kingston Frontenacs in 1913 when they went to the finals with Toronto Eatons for senior O.H.A. championship.

On the Toronto team were "Jerry" Laflamme, Bill Ryland, Hankin Bricker, Frank Foyston, Meeking and others. Nicholson, a regular on defence, though only weighing 135 pounds, had as team mates, Dicta Imperial, Mel Hyland, "Bouncer" Brousseau, Reg. Crowford, Reg. Boyer, Shawnee Reid, and the late George T. Richardson. He played for Kingston Intermediates in 1915 as a kid when the team lost in the finals to Collingwood.

As a centre fielder Nicholson was without a peer locally. He played for more than twenty years, finally retiring about ten years ago after several seasons with the local team in the Central Ontario Baseball League.

ARE YOU "All Nerves"?

ALL women at some period of their lives need a strengthening tonic like Dr. Pierce's Favorite Prescription. The young woman who suffers from monthly pains, or the middle-aged woman who experiences "hot flashes" should take this tonic. Miss Juanita Bodreau of 110 Westmoreland St., Moncton, N. B., said: "A few years ago I became 'all nerves.' I couldn't stand the least noise or excitement, rested poorly at night, my appetite was gone, and I lost weight. I decided to try Dr. Pierce's Favorite Prescription and my appetite improved and I picked up so rapidly that in no time I was enjoying the best of health." Sold by druggists. New size, tabs 50c, Liquid $1 & $1.35.

Peterborough Looks To ZELLERS For Thrift and Smartness

CREPE FROCKS 2.84

Print appliques running a riot of color on dark grounds. Plain crepes with contrasting trims. Outstanding styles including reddingotes and bolero effects. Long and short sleeves, sash ties. Sizes 14 to 20. Each

AFTERNOON FROCKS

Dark and pastel crepes. Several styles showing pleated skirts, ruffled sleeves, frill collars. Felt, organdie and print trims. Sizes 14 to 20. Each 3.98

SECOND FLOOR FEATURES

ENGLISH TERRY TOWELS—20 x 40. Natural body with assorted stripes. Pair 35c

QUILT BATTS—1-lb. pkg., 72 x 90. Each 35c

DRESSES FOR THE JUNIOR MISS

Tubfast floral and checked piqué and plain color linene dresses. Self and contrasting trims. Short sleeves. Many styles from which to choose. Sizes 8 to 14. Each 1.00

SCHOOL DRESSES

Spun rayon, rajah and crepe dresses in pastel and darker shades. Coronation trims. Several styles including two-piece effects. Sizes 8 to 14. Each 1.59

BOYS' PULLOVERS

Pure wool, zipper front with polo collar. Blue, maroon and navy. Sizes 24 to 34. Each 1.00

BATH TOWELS

Heavy quality white and colored bodies with contrasting stripes or border. 22" x 42". Each 49c

UNBLEACHED SHEETS

Fine even weave. 8/4 and 9/4 size. 69c

AT OUR CANDY COUNTER

Chocolate Ginger	lb. 27c
Log Cabin Chocolates	lb. 20c
Spanish Salted Peanuts	lb. 15c
Mint Patties	lb. 19c
Assorted Cakes	lb. 15c

OVERSIZE DRESSES

Announcing the opening of an oversize section in our ready-to-wear. Sizes range from 46 to 52. This includes polka dots, prints and lace sheers. Several styles in each group. Prices 2.29 to 3.98

SPRING SUITS

Tailored style suits with short coat and pleated skirts. Modernistic high patch pockets. Two tones of grey. Sizes 14 to 20. Each 9.94

FULL-LENGTH SUITS

Fitted coats, showing new pleated backs, swing and flared skirts, double and single-breasted, self and suede belts, conservative and bright colors. Sizes 14 to 20. Each 11.75

BOYS' BREECHES

Assorted grey and brown wool tweeds and blue cheviots with laced knees. Sizes 24 to 30. Pair 1.29

MEN'S HOSE

Assorted checks and clock designs. All-wool, rayon and wool and wool reinforced hose in all colors. Sizes 10 to 11½. Thrift Value 49c

WORK HOSE

All-wool grey hose with white top, toe and heel. 2½-lb. weight. Pair 25c

BOYS' GOLF HOSE

Mottled cotton 5 x 1 rib hose, in grey and tan with Jacquard "Lastex" cuff. Sizes 7 to 10. Pair 29c

CHILDREN'S HOSE

Rayon and wool full length hose in dawnbeige and white. Sizes 5 to 8. Pair 29c

CHILDREN'S SHOES

Patent straps and oxfords and gunmetal 1Each 1.00

TOILET GOODS FEATURES

Russian Oil, 16 fluid-oz.	27c
Boracic Acid, 4-oz.	10c
Seidlitz Powders, 6's	9c
Lanolin Laundry Soap	5c

Zellers Cleansing Tissues: 150 sheets 10c, 430 sheets 25c

Dr. Wood's NORWAY PINE SYRUP

The Cough That Sticks The Cough That Hangs On

This is the cough it is hard to get rid of, the kind that bothers you during the day and keeps you awake at night.

Why not get a bottle of Dr. Wood's Norway Pine Syrup and see how quickly it will relieve you of this coughing condition. It acts promptly, going straight to the foundation of the trouble, loosening the phlegm, soothing the irritated air passages, strengthening the bronchial organs.

Your druggist will recommend "Dr. Wood's". It has been on the market for the past 44 years.

The Examiner

The Peterborough Examiner published each evening by Peterborough Examiner Limited. Office, Hunter and Water Sts., Peterborough, Ont.

Subscription Rates: 15c per week in city delivered by carrier; $4.50 per year by mail to outside points.

Members: Canadian Press; Audit Bureau of Circulations; Canadian Daily Newspaper Association; Empire Press Union.

A. B. KENNEDY, Managing Editor.

PHONES: Editorial 1601. Business Office 1600. Private Branch Exchange to all Departments.

FRIDAY, MARCH 12, 1937

Our Statesmen Go Modern

Strange how the method of address and conversation which develops among the younger people, even to the boys, eventually finds its way to the House of Commons.

That phrase "Can't take it" is not particularly old. As used by the boys when applied to some person who could not stand hardship or defeat or a practical joke, it was generally given this way: "Can't take it, eh?"

A few days ago when Hon. J. G. Gardiner, Minister of Agriculture, was speaking, he was interrupted several times by Mr. Perley of Qu'Appelle. From the Parliamentary Debates we quote:

Mr. PERLEY (Qu'Appelle): Mr. Speaker, I think the hon. member—

Some hon. MEMBERS: Order.

Mr. PERLEY (Qu'Appelle): I never said that at all.

Mr. GARDINER: I have only forty minutes, or the hon. member could interrupt me as often as he wishes.

Mr. PERLEY (Qu'Appelle): On a point of order—

An hon. MEMBER: Can't take it.

Some hon. MEMBERS: Sit down.

There is nothing new in a member being told to sit down; that is of old vintage, but "Can't take it" is new verbal diet for the Commons.

The Cost of a Road

Information was brought before the Public Accounts Committee of the Ontario Legislature that 47 miles of gravel road construction in the Kenora constituency for the trans-Canada Highway had cost $2,409,762.

The report of the proceeding said there had been an hour and a-half of wrangling before the information was forthcoming. Just why there should have been any wrangling at all or any delay in producing the information is a bit hard to understand. That is why the Public Accounts Committee is formed, and that is why it goes into session. It should be and often is one of the most useful committees of the Legislature.

Without having thorough knowledge of the district through which this road passes it is not possible to know how much it should cost to build the road or clear the way. There may have been a good deal of blasting or there may have been bogs to fill. The cost of surfacing a road is more definitely known, and the gravelling of a road should cost about $1,000 a mile; ashphalt will cost from $16,000 to $18,000 a mile, and concrete from $18,000 to $20,000 a mile. In the case of the road in Kenora district, of gravel surface, the cost per mile was $31,271, so the Public Accounts Committee could well afford to ask a number of questions concerning such construction.

The Right Way To Do

The Ontario Government is apparently going to make certain that the subsidy for the reduction of municipal taxation to the extent of one mill is going to be applied directly to that purpose and to no other. And that seems right enough.

It is proposed that each municipality must give satisfactory proof that the subsidy goes directly to the payment of taxes, and that taxpayers have actually been relieved to the extent of one mill.

This cannot be considered as interference with municipal management. The government is arranging and budgeting to make this payment to municipalities so it will benefit the individual taxpayer, and for that reason it has the right to provide regulations which will make certain the original purpose will be carried out to the letter.

A Good Citizen Passes

Peterborough is the poorer by the loss of Dr. M. A. Morrison who came squarely into that category commonly designated as good citizens. During his many years of residence here he found time, despite faithful attention to his profession, to serve the public in a number of useful capacities and lent his sound judgment and valued counsel to the deliberations and activities of both the city council and the Board of Education, compiling a record of faithful service in both bodies. As a member of the board of license commissioners for West Peterborough before the advent of prohibition he gave earnest attention to the responsible duties of that position while church and fraternal organizations found him a zealous and hard-working member whose influence was all the more potent because it was based on the strength of a sound and sincere personality.

During a period when Peterborough was growing rapidly and expansion was the order of the day in civic and educational circles Dr. Morrison was called upon to play a major role in municipal leadership and the verdict of his contemporaries would undoubtedly be that he played it with distinction for himself and to the lasting benefit of the community he served so long and so well.

Where Stratford Leads

In 1936 there were 782 entries for the Stratford Musical Festival, and reports indicate the number will be greater in 1937 for the eleventh annual event. The Festival begins on April 15 and continues until the 23rd, and most of the time it will run morning, afternoon and evening, and on several days in two auditoriums. The fact that there were 782 entries in 1936 hardly tells the entire story, because many of those entries were choirs, orchestras and bodies of musicians where one entry may mean from fifty to one hundred performers. It is not exaggeration to state that in 1936 there would have been close to 5,000 actual participants. And it looks as though there would be more in 1937.

The experience in Stratford has been different to that of a number of other places. And better. When the first Festival was held it was probably no better and no worse than any other for a start, but the second year and the third demonstrated the thing was suffering from growing pains. Today it is right enough to state the Stratford Musical Festival is the largest and most successful venture of its kind in the province. There are two points in Western Canada which would make it difficult to say it is the greatest in the Dominion.

It has never been a money maker, and it was never intended that it should be. If each year pays its way that is considered sufficient. The reason why Stratford succeeds where other places have failed is that the music teachers themselves are organized, and through their organization they manage the Festival. The other reason is the outstanding quality of the adjudicators who have been engaged. That costs money and plenty of it; Stratford has paid as much as $50 a day and expenses, but the expenditure has been justified. It is indeed satisfactory to know that the 1937 Festival is an assured success before it begins. We doubt if there is any voice or combination of voices, or any instrument or combination of instruments for which space has not been provided at this remarkable Musical Festival in Stratford.

Who Gets the Benefit?

Objection has been taken to the decrease made in the rates charged for license fees for commercial vehicles on the ground that it will make it easier for trucks to take more business away from the railways. It is doubted if the reduction of 25 per cent. will cause any trucking company to add another unit to its outfit. For trucks of less than two tons the registration fee at present is $10 if equipped with pneumatic tires, and $16 for solid tires; the corresponding fee for a five-ton truck is $65 and $85. The ten-ton truck with pneumatic tires costs $170, with solid tires $200. It is not likely that reducing these annual charges by 25 per cent. will cause more commercial vehicles to come into existence.

Whether a reduction of 25 per cent. will be sufficient to cause any lowering of rates charged to shippers throughout the year is another matter of doubt. If the reduction were in any way certain of being passed along to consumers or producers there might be benefit to them. At present it looks as though the reduction in registration rates will be just that much less which the transport men will have to spend.

Average Weight 135 Pounds

Four Peterborough men were having a little mild entertainment when weighing in one the sort of scales which operates only when coaxed by the dropping in of a coin. It was found the weights were 147, 168, 150 and 172. One of the four with a mind for statistics figured the average weight was 159 pounds.

We noticed a few days ago a small item from one of the mining towns of the north where five men who stayed at the same boarding house weighed more than half a ton. They were all over 200 pounds.

We recall an entertainment given by a Women's Institute where the weights of all members was taken and the average was 137.

There are plenty of charts published showing what people of various ages and heights should weigh, but there are not many who are found to conform to the scale of uniformity in weight.

The Department of Highways for purposes of computing the carrying capacity of busses multiply the seating capacity by 135 pounds, indicating a belief that such is the average weight of passengers, and we believe that figure for such a purpose would be found upon extensive investigation to be fairly close to the mark.

Many Ontario communities have plans for a fitting celebration of Coronation day well in hand. It is not too early for Peterborough to be concerning herself with the local program for that memorable occasion. Community celebrations cannot be planned over night.

Commenting on the Examiner's editorial in reference to the omission of this city from the New York Times' list of Canadian cities which were pioneers in the protection of their children against diphtheria the Ottawa Journal says: "Peterborough is entitled to great credit for its foresight, its energy and determination in this matter. Its experience adds to the great body of evidence which demonstrates beyond argument that diphtheria can be prevented."

NOTE AND COMMENT

A strike in the Blairmore High School terminated when the parents promised to deal with the students. Apparently the next move is to be the woodshed.

Believe it or not a coroner's jury in Toronto has decided that a motor fatality might have been avoided if the driver involved had exercised more care.

Hon. H. H. Stevens says that patronage is the curse of politics. That may not be a new idea, but at least it has the merit of being true.

Unfortunately the opening of the baseball training season cannot be given the credit for the unusually large number of strikes in evidence this spring.

Toronto Public Libraries are planning a pension scheme for all its employees and doubtless the reading public is hopeful the scheme will be expanded to cover some of the books.

The Hepburn budget has been described as a sunshine budget. But having regard to the part liquor played in piling up the revenues perhaps moonshine might be a better word to use.

Hon. J. G. Gardiner predicts the highest price for Canadian wheat this year since the war years and we have an idea the country can absorb a lot of that kind of news without flinching.

It might be well to draw the attention of municipal authorities to the fact that they have no right to expect this year's municipal subsidy of one mill is to be made an annual handout.

It is estimated it would cost Port Hope $67,000 to provide efficient protection against floods. One ordinary splurge on the part of the Canaraska runs up a bigger bill than that.

W. H. Moore, Liberal member for Ontario, voted against the King government on the Budget vote. With a majority of 88 on the division, however, the government managed to stand up under the shock.

There is something to think about in the statement that 24,500 individuals in Toronto have been on the relief list for at least four years. The incentive to seek work must in their case be very effectually killed by this time.

We imagine the Opposition board of strategy took one look at the highlights of the Hepburn budget and then started to send out wires to the boys in the riding organizations to keep their powder dry.

Parliament will give the Dionne quintuplets the exclusive use of the description cinq jumelles which is the French for five twins. They will soon be protected in all languages including Scandanavian.

Marshall Balbo in a proclamation in Libya proclaims Rome as "the common mother of all Mediterranean peoples." In Abyssinia however the part played by Rome was more like that of a stepmother.

The resignation of Australia's minister of trade because he felt that trade negotiations with Canada were unsatisfactory indicates that our Mr. Euler has not had exactly clear sailing in his Australian visit.

Tourists are to be allowed to gamble in Salsburg, Austria, but natives are forbidden to indulge. The authorities claim losses by visitors will not disturb local finances. But what if the tourists win?

John Lewis is preparing to introduce his Industrial Organization among the steel workers of Nova Scotia and says that is the only Canadian activity planned at present. The authorities should see to it that the Dominion program is reduced by one item.

HE'D NEVER CHANGE

(By A. R. K.)

¶ With spring there comes more books on clothes, on neckties, collars, shirts and hose, it tells the color scheme they're trying colors on the men, so they'll look gay as peacock pens in blue and red and green.

¶ Grandfather's tie was always black, of color scheme it showed a lack, today that may seem strange; for ninety years grandfather stayed, no difference in his choice was made, and he would never change.

¶ When he bought neckwear it was tied, and time and change it well defied, and it was always black; there was a hook and ring I mind, and he could fasten it behind, it did up at the back.

¶ Grandfather's meals were like his ties, he liked fat pork and spuds and pies, his tea was strong and straight; his oatmeal started off his day, and he'd have things no other way, a change he'd well nigh hate.

¶ His habits too were like his ties, he'd stir just when the sun might rise, and he was never late; he'd have the chores and milking done, he'd eat according to the sun, be in the field by eight.

¶ His politics were much the same, his candidate he'd quickly name, he thought all others strange; I know he'd scoff if he were here, to see the color schemes this year—for he would never change.

Our Statesmen At Their Labors

(Parliamentary Debates)

Mr. DOUGLAS: I wonder whether the hon. member for Melfort realizes that in this city of Ottawa, the capital of Canada, there are about 700 transients living at the mission or the shelter or at Friendship House. I wonder if he and the Minister of Labour know that these men get two meals a day — a breakfast consisting of porridge and bread and tea, and an evening meal consisting of either soup or stew and bread and tea—and a bed.

Mr. McLEAN (Melfort): Does the hon. member propose to allow me to answer the question?

Mr. DOUGLAS: The hon. member for Melfort has all the opportunity that I have; he can have forty minutes at any time.

Mr. McLEAN (Melfort): On a point of order, Mr. Speaker, the hon. member asked me a question a moment ago. A day or two ago his leader objected to rhetorical questions being put to that side of the house. May I say in answer to the hon. gentleman that last year in the constituency of Melfort there was a real shortage of young, unemployed men willing to take jobs available during the fall and winter.

Mr. DOUGLAS: I will continue my speech. The hon. member says there is a shortage of men in Melfort.

Mr. McLEAN (Melfort): In the constituency of Melfort there was, I said.

Mr. DOUGLAS: If he can influence the Minister of Labour, who sits in front of him, to transport some of these men who have been living on two meals a day, I am sure they will be glad to take the jobs.

Mr. McLEAN (Melfort): Would they be any good when they got there?

Mr. DOUGLAS: No, not after living on two meals a day. I doubt whether the hon. member for Melfort himself would be any good if he lived for any considerable length of time on two meals a day. The fact is, talking about moving these men, they come to town and are allowed one night's lodging and two meals, and then they must move on; but when they go to the station to catch a freight train to go to my hon. friend's constituency the mounted police will not allow them to get on the train; they must wait until it is moving quickly and then try to catch it, with danger to life and limb. They must either do that or stay where they are and beg on the streets.

Mr. McLEAN (Melfort): Why did they come here in the first place?

Mr. DOUGLAS: Because there is nowhere for them to go. The average young man today is caught on the horns of a dilemma. He must either look for work elsewhere or stay at home, in which case he is not eligible for most of the government projects such as the home placement scheme. If he leaves home to try to get on any of these projects he at once makes it impossible for himself ever to come back to his home and get relief. He is penalized either way. The hon. gentleman that last year in the constituency of Melfort there was a real shortage of young, unemployed men willing to take jobs available during the fall and winter.

Mr. DOUGLAS: I will continue my speech. The hon. member says there is a shortage of men in Melfort.

Mr. McLEAN (Melfort): In the constituency of Melfort there was, I said.

Mr. DOUGLAS: If he can influence the Minister of Labour, who sits in front of him, to transport some of these men who have been living on two meals a day, I am sure they will be glad to take the jobs.

Mr. McLEAN (Melfort): Would they be any good when they got there?

Mr. DOUGLAS: No, not after living on two meals a day. I doubt whether the hon. member for Melfort himself would be any good if he lived for any considerable length of time on two meals a day. The fact is, talking about moving these men, they come to town and are allowed one night's lodging and two meals, and then they must move on; but when they go to the station to catch a freight train to go to my hon. friend's constituency the mounted police will not allow them to get on the train; they must wait until it is moving quickly and then try to catch it, with danger to life and limb. They must either do that or stay where they are and beg on the streets.

Mr. McLEAN (Melfort): Why did they come here in the first place?

Mr. DOUGLAS: Because there is nowhere for them to go. The average young man today is caught on the horns of a dilemma. He must either look for work elsewhere or stay at home, in which case he is not eligible for most of the government projects such as the home placement scheme. If he leaves home to try to get on any of these projects he at once makes it impossible for himself ever to come back to his home and get relief. He is penalized either way. If he stays at home he cannot get work, and if he leaves home and wanders about the country looking for work he cannot come back home because the authorities are not willing to accept him as a responsibility.

Let us look at the matter of farm placements. In the first place it is of very little value to those who would like it, the young farmers, young men in small towns in the prairies who would be glad to go on the farm, having had some experience. They cannot go because they have a home; scores of them have been refused on the ground that they have a place to live in. The young men who are homeless come in the main from the cities; in the first place they are not suited to farm work, they are of no use to the farmer, and they do not like such work. Therefore, those who want it cannot get it and those who can get it do not want it and are not of much use to the people to whom they go.

I was interested the other day to receive a postcard from the Ottawa Young Men's Christian Association notifying me that Hon. Norman McL. Rogers would be the guest speaker, taking as his subject "The Outlook of Youth." I am sorry I did not hear that address.

Mr. McLEAN (Melfort): You are past that stage anyhow.

Mr. DOUGLAS: Whether the Minister of Labour told these young men or not, the fact remains that for fifty or sixty thousand young men in Canada to-day the outlook is $5 a month on a farm; otherwise they can go to the mission and get two meals per day. Some people think that $5 a month is a lot of money, and sometimes I am amazed at the sense of values shown by hon. gentlemen opposite. I have here a copy of an order in council, which I mentioned before, showing that Colonel Ralston, counsel for the Turgeon grain inquiry, receives $20 a day for expenses, and a salary of $200 per day. Compare that with the lot of these young men. Let us leave out the living expenses, though they are not altogether comparable; the boys get board and this gentleman gets $20 a day. Let us take Colonel Ralston's salary and make a calculation on the basis of it. It would take a young man, working under the farm placement scheme, eighty-seven years to make as much as Colonel Ralston makes in a month of twenty-six days, or 1,044 young men working a year to make as much money as he would make if he worked one year.

Mr. McLEAN (Melfort): Will my hon. friend allow me—

Some hon. MEMBERS: Order.

Mr. DOUGLAS: I have been very patient. The hon. member for Melfort has not made many speeches this session, and I am sure the house will be glad to hear him if he has anything to say.

Mr. McLEAN (Melfort): The question was quite pertinent.

Mr. DOUGLAS: In the meantime I suggest that the hon. gentleman resume his seat. Even if we accept the statement of the Minister of Finance that there has been a five-per cent decrease in unemployment, it means that the unemployment problem, diminished to the extent of five per cent, is with us for at least twenty years.

Mr. DUNNING: You are a bad calculator, I am afraid.

THE GOOD OLD DAYS

Ancient (to unfortunate motorist): "Ah! You ought to 'ave bin out in your car way back in the winter of '81. Then you would 'ave 'ad summat to grumble about."—Humorist.

Letters To The Editor

Correspondents Discuss Various Topics.

BY WAY OF REPLY

Editor Examiner:

Sir: May I ask the courtesy of your column to reply to Mr. Murdoff.

Your letter reveals quite clearly the weakness of the organizations under consideration. First, you admit your numerical strength is weak; secondly you say you have taken a leaf out of the book of Fascism and Communism and that your organization is secret. We on the other hand stay true to good old democracy. We are numerically strong. Our meetings are in the open. Our decisions are arrived at after a vote of our membership. We do not need leaves either from fascism or communism. We carry on our business without deceit or subterfuge in a democratic manner.

As for the political color of our organization, may I repeat again, we are non-political. All parties are welcome to join. All will be treated in the same manner regardless of political, racial or religious differences. The object of our association is to protect the standard of living of the unemployed and to drive for the elimination of relief by substituting work and wages. Any unemployed man or woman may become a member. All are welcome. Our meetings are open to the public. In all our dealings with the council and our members there is no secrecy. Mr. Murdoff's attack on our organization is unwarranted and is, to say the least, unusual since he himself is a member of the P.U. and U.A. Sincerely,

CHARLES LAMBERT
President, P.U. and U.A.

Peterborough, March 10.

Ed. Note: There have been several letters on this same subject, and the Examiner considers the matter has been sufficiently dealt with. Please regard it as a closed incident. —Ed. Examiner.

THIS MUSIC BUSINESS

Editor Examiner:

Sir: "Old Timer's" recent letter to your paper has prompted me to come to the rescue of "Swing Fan."

Your letter "Old Timer" is amusing; you are speaking of something about which it is evident you know not whereof you speak. Because modern music is called jazz you leap to conclusions and show thereby your ignorance. If you do not like modern music, and incidentally do not judge it by small town dance bands, which I admit are mostly blatant, I am not trying to make you like it but only to ask you in all fairness, to enjoy your type of music and let us enjoy ours.

I personally refuse to become a martyr and listen to your type of music as you so aptly put it. I agree with the famous humorist who once said that classical music and bag pipes are supposed to be better than they sound. You speak of jazz and swing as being one and the same thing which is more evidence of you ignorance. Jazz is played as it is written but swing is improvised around the melody as the tune goes on and to do this a person has to be musical to their fingertips. Professional musicians who can do this are paid in the neighborhood of $1,000.00 an hour and they also as a rule are masters of half a dozen different instruments, while the majority of those who condemn it could not play a mouth organ or pick out Pop Goes the Weasel with one finger. If you doubt my word about the salary, you will see it in the January number of Reader's Digest.

Alas, there is more hypocrisy about music than most of the arts. I am sure my friend that if you listened to someone dressed in fancy costume singing a popular song in Italian that you would love it, but don't make the mistake of confusing sanctimoniousness with religion.

Who has more right to say whether modern music is good or bad—Gershwin, Rubinoff, Whiteman, Tibbet or you? If you are more musical than any of these, or think you are, then ignorance is bliss. You have every right to prefer the old to the new but why tread on other people's toes. Simply because I prefer to read a modern book by McFee to one by Marryatt or listen to one of Paul Whiteman's concerts does not condemn me to the level of makes of poisonous gas or wife beaters, nor have I even kicked my son!

If you wish to write another letter in answer to this, go to it. I am sure that it will be just as amusing as the first, but I refuse to argue any further.

And so Swing Fan, Cheerio. Consider not the critics for they play not neither do they swing.

ANON

Peterborough, March 11.

Who Is the Workingman?

(From the Chatham News)

ONE of the most abused, and misinterpreted expressions in the English language is "The Workingman."

We hear it used, particularly at election times, when candidates appealing for popular support strongly declare that they will "look after the workingman." What do they mean? Who are the workingmen?

Through common acceptance, the term is supposed to indicate men who "earn their living by the sweat of their brow," in trades which require manual effort—men whose muscles and deftness of touch represent their livelihood. A professional man, a merchant, or an industrialist is never regarded as a "workingman" within the meaning of the term as applied by the politicians. But is this fair, or right?

The man who reports for work at a factory at a certain hour in the morning and quits at a certain time each evening, is entitled to the dignity of being known as a workingman. But he is not the only man entitled to that distinction. Many a lawyer, doctor, and business executive, reporting for duty at his place of business just as regularly, working just as many hours in the daytime, and burning the midnight oil in overtime, for which there is no extra remuneration, is just as much entitled to be known as a workingman—and is just as much in need of the special services of those seeking political honors.

Work is not confined to manipulating the hands. The brain worker is often subject to just as much fatigue—sometimes bodily as well as mentally—as is the man at the factory bench. Moreover when the average factory hand quits work for the day, his troubles are over until the next morning. But not so with the business executive. His business is "on his mind" during all of his waking hours. He finds himself returning to his office, or working out his problems at home, to the exclusion of many worldly pleasures which may be enjoyed regularly by the man who handles tools, and confines his work to regular hours.

So that when reference is made to the "workingman," and the necessity of having his interests guarded on public governing bodies, don't forget that these men compose the vast majority of citizens in a community. It is a fine thing to honor the men who labor, for they are the salt of the earth; but all laborers do not wear overalls. Vast numbers of them may be found among the class of people who are holding the so-called "white-collar jobs"—many of them indeed working harder, and putting in longer hours than some of those who enjoy the popular distinction of being known as workingmen.

Wants Game Sanctuaries.

(A Letter in the Toronto Daily Star.)

SIR: Of late a great deal has been said about how wild life is being destroyed. Very little has been said about how it can be saved. Those who are advocating sanctuaries, I believe, are on the right track.

Absolute sanctuaries should be selected over great areas, free from man's destructive influence, where axe, saw, rod, gun and trap are prohibited, areas where agriculture has no place, where mining, water-power development or industry can have no interest.

Limited sanctuary areas, such as our national and provincial parks, must be greatly increased both in size and number. In the more settled and thickly populated districts refuges or reserves should be set aside in every township.

Depletion of wild life, whatever its cause, has been allowed to go on and on unchecked. For this, past and present, governments have been blamed. Apathy, political jugglin, divine concessions, etc., have led to this situation. Are we, the people, of this province not to blame? We are responsible for the election of our legislative assembly; in fact, we are the government. The department of game and fisheries has a function and is carrying on admirably in its scope. That scope is limited by the apathy of the people of this province.

The sportsman, naturalists and other conservationally minded individuals should make each member of provincial parliament conscious of the value of his or her vote. Then we may hope to see some action on the floor of the House where the subject of the preservation of our wild life and wild areas should receive equal consideration, at least, with other important items of provincial business. This should not be left to an unwieldy disinterested fish and game committee, many of whom are seldom if ever seen at committee meetings.

I congratulate 30-30 and those who have contributed their views to this important subject, also The Star for its consideration and interest in publishing their many letters.

PERLEIGH STREAM

Hard to Believe How Time Flies

MARCH 12

1907 Council decides to send a big deputation to Ottawa to press for the completion of the Trent Canal.

Salary increases are decided on by the School Board. Male teachers will be raised $50 per year until the maximum is reached and lady teachers $50 every two years.

Ministerial Association asks the School board to introduce religious instructions in the city schools.

The sum of $23,000 has been provided for the addition of six more rooms to the North Ward School.

Walter Hughes is elected President of Peterborough Union No. 191, A. F. of M.

1917 Pte. James Houghton of the 21st Battalion who was wounded overseas has been invalided home.

The farm home of Thomas Spencer in Smith township is destroyed by fire.

His Lordship Bishop O'Brien speaks before the Red Cross Society on "Citizenship."

Rev. A. H. Goinz, B. A., of Lindsay preaches educational sermons in George St. Methodist Church.

Jack Adams and Grover Halpin, playing for the St. Patrick's of Toronto in a City League game, score all seven goals credited to that team.

1927 Maple syrup makes its first appearance of the season on the local market selling at $3.00 a gallon.

Chief Newnall reports that he is being flooded with requests from citizens who want to drive their cars on last years' markers.

Col. Gordon Weir speaks at Kiwanis luncheon on the subject of investments.

The eighth edition of the religious handbook prepared by Canon J. C. Davidson has been published.

F. H. Dobbin is guest speaker at a meeting of the Peterborough branch of the Engineering Institute of Canada.

CANADA'S PART.

(Ottawa Journal)

WE SHOULD like to be able to believe that story telling that what Prime Minister Mackenzie King and President Franklin Roosevelt discussed at the White House on Friday evening was "a North American accord for the promotion of world peace."

But we can't.

We can't for the simple reason that we don't like this idea of taking ourselves so seriously. It is too juvenile.

Actually, the part Canada can play in "promotion of world peace" is a very small one, all but insignificant. Nor does Canada—apart from talk—do much to show that she is conscious of any such capacity or mission. A nation out to promote world peace should at least be in a position to cooperate effectively with nations anxious to enforce peace—should that become necessary. Canada is in no such position. She is not even in a position to enforce her own neutrality.

THE TRAINS RAN.

(Lethbridge Herald)

BEFORE it is too late may we say a word of praise for the manner in which the Canadian Pacific Railway met the situation during the past six weeks. At a time when practically every other means of transport except the air was blocked, when trucks and buses were held in their terminals and private automobiles were unable to move on the country highways, the Canadian Pacific at a tremendous cost kept their lines open.

It was done only under greatest difficulties, and by the spending of money for train crews and extra gangs to shovel the snow. Even the branch lines which are seldom used such as those to Whiskey Gap and Glenwood were kept open when the expense was at least ten times the revenue.

As a result of the company's effort, food, supplies and fuel for the people were transported, feed for starving live stock was distributed, and a mail service of a sort was maintained. The Canadian Pacific deserves the thanks of the people of South Alberta for the untiring efforts of its officers and men on the Lethbridge division during the worst transportation tie-up in modern times.

WHAT SPEED DOES.

(Brockville Recorder and Times)

WHATEVER may be done by the Legislature in reference to the speed limit on the highways—and there is every indication that the general ordinary and rarely-observed limit of 35 miles per hour will be altered—it will be a mistake if the authorities overlook the fact that speed, and often quite insane speed, is responsible for a very large number of serious highway accidents from year to year.

The Motor Vehicles branch of the Department of Highways has just issued a report based upon six years' experience in accident reporting in Ontario. Examining its records for that period of time, it finds that not less than 28.8 per cent. of all accidents and 36.9 per cent. of fatal accidents—larger percentages than in any other categories—involved drivers who were operating their machines at excessive speed.

A Bit of Nonsense

Too Risky

In a county court a Jewish counsel met his match in a witness of his own persuasion.

The case concerned a suit of clothes. The counsel argued that his client was entitled to three sittings in which to pay his bill.

"Now sir," said counsel to the witness, "had I ordered the clothes instead of my client would you have summoned me to court?

"Well, no," was the reply.

"And why not, pray?"

"Well, because you see, I should have waited each down from you."

MARKET QUOTATIONS

Quotations Complete To Closing Time

Toronto Stocks

Leeming and Leeming

	High	Low	Close
Alcohol	8¾	8¾	8¾
Can Bake	22		
Can Bread Co	8¼		
Can Cement	19¾	18¼	18¼
Can Dredge	44-45		
Can Car and F	19¼	18¼	18¼
Can Canners	9-9¾		
Can Oil	16-17		
Can Malt	37¼	37	37
Can Steamships	8¼	8	8¼
Can Vickers	20¼	19¾	19¾
Can Wire pfd.	19¾	19¾	19¾
Can Wire B	21¼	20	20¾
Int Util A	16-?		
Int Util B	2	2	2
Ind Alcohol	6¾	6¼	6¾
Imp Oil	23¾	23¼	23¼
Imp Tobacco	14¾	14¾	14¾
Con Smelt	96	93	94
Laura B	70-72		
Loblaw A	23¾	23¼	23¾
Mont L H & P	31	30¾	30¾
McColl-Front	14	13¾	13¾
Massey-Harris	13¾	13	13¾
Massey-Harris Pf	69	69	69
Page Hersey	107	106¼	107
Pressed Metals	34-34¾		
Power Corp	22¼-23¼		
Rogers-Majestic	7¼		
Tri Pete	36¾	36¾	36¾
Shawinigan	29-29¾		
Stand Paving	8¼	8	8
C Vinegar	20	19¾	19¾
Wilberts	8¾-9		
Walker Brew	2¾	2¾	2¾
Western L-D	16¾	16	16¾
Steel of Canada	92¼	90	90

New York Stocks

Bigar & Crawford

	High	Low	Close
Addison	85	83¼	83¾
Am Can	113¼	111	111
Am Smelt	103¾	101¾	103¾
Am Tel & Tel	173	172	173
Am Roll Mills	43¾	42¾	43¾
Anaconda Cop	67¼	66¾	66¾
Balt & Ohio	37	36¼	36¾
Bendix A M	28¾	28¾	28¾
Beth Steel	103	100¾	102
Briggs	50¾	50	50¾
Can Pacific	16¾	15¾	16
Chrysler	130¾	126¾	130¼
Col Gas	17	16¾	16¾
Cons Gas	41¾	40¼	40¾
Dupont	171	170	170
Gen Electric	67¼	66¾	66¾
Gen Motors	66¾	65¼	66¼
Inter. Nickel	72¾	70¾	71¼
Johns-Manville	145¾		
Mont. Ward	67¼	66¾	67¼
N. Y. Central	52¾	50¾	52¾
North American	27¼		
Pack. Motors	11¼	11	11
Penn. Rr	48¼	47¾	48
Radio Corp	12	11¾	11¾
Standard Brands	15¼	15¼	15¼
Std. Oil of NJ	74¼	73	73
Studebaker	18¾	18¾	18¾
South. Pacific	63	62	62¾
Timken Roll. B	69¼		
Union Pacific	144		
United Corp	6¾	6¼	6¾
U. S. Steel	124	121¾	123¾
Westinghouse	149¾	146	146¾
Yellow Cab	34¾	33¼	34¾

Grain Quotations

Leeming and Leeming.

WINNIPEG WHEAT

	May	July	Oct
High	123¾	120¾	118¾
Low	120¾	117¼	117¼
Close	120¾	117¼	117¼

CHICAGO WHEAT

	May	June	Sept
High	137	120	117¾
Low	126¾	118¾	116¼
Close	126¾	119	117

MRS. H. CLEMENTS IS GUEST SPEAKER

Addresses Members Of Women's Institute On Recent Course In Buymanship

(Examiner Correspondence.)

WARSAW, March 12. — Mrs. J. A. Crowe very kindly opened her home to the members of the W.I. on Thursday afternoon. In the absence of Mrs. Weller, Mrs. David Miller took the chair. A letter was read from Mrs. Fred Crowe thanking the Institute for the flowers. A request from the Tennis Club which had helped the Institute last year, that they have the Institute scenery and curtains was made verbally by Mrs. Charlotte Cooper, a member also of the club, and the requ... was granted. Practically ever... the Cenotaph was placed. Mrs. Robert Moore has looked after the flower baskets and done it well, but she thought it was unsatisfactory and a committee, Mrs. Robert Moore, Mrs. Arthur Payne, and Miss Lizzie Crowe, was appointed to find out what could be done about watering a flower border. The committee will arrange to have the beds prepared and April's roll call will be plants or bulbs for the garden, and if 100 cold promises of what can be donated. Mrs. Charlotte Cooper read a letter from the Canadian Association for the Protection of Fur-bearing Animals, which was laid over until better understood at another meeting. Notice was brought that there is a boy who has no clothes to go to school. He is in the U.F.O. area and a member of both Institute and U.F.O. will see to it.

New song sheets were used for singing before Mrs. Clements gave her very interesting account of the latter part of the first day and the second day Buymanship classes held in Peterborough. Miss Collins, the instructress, is known here, as she held sewing classes some years ago. In her talk she said it really costs more to clothe a boy than a girl on a farm. The ladies present did not all agree with that. She spoke of the advantages and disadvantages of home-made clothing, described various cloths, and how to test them, had quite a lot to say about silk in general and silk stockings in particular. Some averaged a pair of silk stocks a week. Care of silk hosiery was described. They should always be washed before wearing, and after every wearing. Warnings were given tall, short, slight, and stout women about dressing to look well and not be conspicuous or ludicrous.

Housekeepers were urged to keep accounts of income and expenses. There were several booklets on the various needs of the household, including budgeting, some of which may be had free and some at 3 cents each. Mrs. Clements always puts her reports in an interesting manner, and she fully did so on this occasion.

A vote of thanks moved by Mrs. Arthur Payne and Mrs. E. N. McDonald was given Mrs. Clements. Some of the younger members served a delicious lunch, and a very happy social time was spent.

LIBERALS STAY OUT

QUEBEC, March 12 (CP)—The Liberal opposition which staged a walkout last night failed to appear in the legislature as the assembly resumed its session today.

BARNS DESTROYED BY FIRE.

KINGSTON.—Two barns owned by Melville Wagar near Bedell's Bay, were destroyed by fire today. A number of hens, pigs, as well as feed and machinery, were also lost.

REGIMENT CELEBRATES

LONDON—(CP). — The Ancient and Honorable Artillery Company of Boston, a daughter company, will send 100 members to London in July for the 400th birthday celebrations of the Honorable Artillery Company, oldest regiment in the British army.

NOTICE TO HYDRO RURAL ELECTRIC CONSUMERS

Electricity will be shut off to all consumers south of Lansdowne Street from 1.00 p.m. to 5.00 p.m. on Sunday, March 14th, to make necessary repairs.

Toronto Mining

Bigar & Crawford

	High	Low	Close
Acme Oil	16	16	16
Alton	7¼	7	7¼
Alas Oil	40-44		
Aldermac	165	156	160
Algic Huron	920		
Armfield	90	90	90
Ashley	12	12	12
Bagamac	34-36		
Barkfield	134	130	134
Base Metals	50	48	12¼
Beattie	142	140	140
Big Missouri	63	60	60
Bobjo	30¼	29	30¼
Bralorne	850		
Bidgood	122	113	120
Buffalo Ank	11¼		
Can. Malart	168	157	166
Castle Treth	138	136	138
Cent. Manitoba	14	13	14
Cent. Patricia	420	410	410
Chemical Research	100	100	100
Chromium	116	110	112
Chibougamau	167	162	162
Dalhousie Oil	270	250	260
Dome Mines	47	45	46
Dominion Ex	7¾-8¼		
Eldorado	300	292	295
Falconbridge	10¾	10¼	10¼
Ody's Lake	78	72	75
Goldale	36	33	35
Francour	100	88	90
Graham Bousq.	720		
Granada	32	28	30
Green Stabell	21¼	20	20
Gunnar	37	37	37
Hard Rock	310	300	312
Hollinger	14¾	14¼	14¾
Howey	53	50	52
Hudson Bay	38	37¼	37¼
J-M. Cons	42-3		
Kirk. Hudson	190	175	180
Kirk. Lake	100	95	97
Lakeshore	56¼	55	55¼
Lamaque Con.	13	14	14¼
Lebel Oro	24	22¼	22¼
Laguna	32	28	28
Laps Cad.	90	85	90
Little Long L	695	680	690
Macassa	680	653	700b
Man and East	8	7	7¼
MacLeod	345	335	345
McIntyre	40¼	40¼	40¼
McKenzie R L	162	157	160
McMillan	8¼	7	7¼
McWittle	37	34	34
McWatters	90	85	90
Mining Corp	...	415	420
Moneta	170	163	164
Morris-Kirk	57		
Noranda	78	74¼	16¼
Nordon Oil	34	31	31
O'Brien	825	750	750
Omega	91	88	88
Pamour	380	368	375
Parkhill	21¼		
Paymaster	87	80	84
Pend-Oreille	600	575	585
Perron	187	178	179
Pickle Crow	725	710	725
Pioneer B.C.	550	545	545
Premier	340	325	330
Powell	180	175	177
Paulore	30	28	30
Read Authier	860	855	855
Red Lake G.S.	90	85	88
Reno	108	108	107
Robb-Montbray	8-8¼		
St. Anthony	23	22	22
San Antonio	197	190	190
Sherritt Gordon	360	346	355
Sisco	550	525	525
Sladacona	165	160	160
Sudbury Basin	640	630	635
Sullivan Cons.	170	168	170
Sylvanite	390	385	390
Shawkey	85	85	85
Tech-Hughes	560	555	555
Towagamac	175	162	170
Ventures	280	268	270
Waite-Amulet	400	390	390
Wright-Harg.	760	740	745
Sladen	160	145	155

Cheese Quotes Produce and Livestock

WINNIPEG GRAIN.

WINNIPEG, March 12 — Wheat prices stubbornly held to levels near the previous close despite heavy profit-taking and lack of export business on the Winnipeg Grain Exchange. After an active session the wheat futures closed ¾ cent lower to ¼ cent higher.

In early minutes prices shot sharply higher, with October establishing a new seasonal high for the third successive day. Near mid-session realizing sales proved weighty and all three futures fell back.

Liverpool firmed on reports there may be a scarcity of Plate wheat in Argentina by June, closed ½d higher to ¼d lower. Buenos Aires at noon was ⅝ to ¼ cent higher.

Futures:

Wheat—

	Open	High	Low	Close	Prev. Close
May	131¾	133½	131⅝	133¼	132¾
July	130	130⅝	128⅝	130	129¼
Oct	120	120½	118	120	117¾

Oats—

May	56¾	56¾	56	56¼	56¼
July	53¼	53¾	53	53½	53¾

ONTARIO GRAIN.

Approximate prices track shipping point:

Wheat $1.24 to $1.26, oats 50c to 52c, barley 69c to 70c, corn 64c to 66c, rye 90c to 95c, buckwheat 90c to 92c, malting barley 97c to 99c, milling oats 52c to 53c.

MONTREAL PRODUCE

Steady prices prevailed on Montreal open produce markets.

Graded egg shipments in cartons of loss were quoted at 21½c to 23c a dozen for grade A-large, 19½c to 20c for A-medium, and 18½c for A-pullets. Receipts: 1,308 cases.

Butter was quoted at 25¼c to 26c a pound for cartons or less of No. 1, while lots to retailers were quoted at 27c for solids and 27½c for prints. Receipts: 800 boxes.

Cheese was quoted at 13¼c to 13½c a pound for Ontarios, while Quebecs were unquoted. Receipts: 91 boxes.

Potatoes—P.E.I. Mts., 90's, $1.70; N.B. Mts., 80's, $1.40; Quebec Mts., 80's, $1.35.

MONTREAL LIVESTOCK

Good cattle demand, particularly cows, brought a gain in prices during dealings on Montreal livestock markets this week. Calf selection strengthened in opening dealings but declined again and closed mostly unchanged, while sheep and lambs division was in active with prices steady and unchanged. Hogs held steady with a slightly firmer undertone apparent.

Receipts—Cattle, 1,443; calves, 2,330; sheep and lambs, 343; hogs, 4,690.

In addition, 166 cattle, 417 sheep and lambs, and 1,168 hogs were received on direct consignment to Montreal, while 29 cattle were handled on through billing to Canadian points.

Choice steers sold from $7 to $7.50 with mediums from $6.50 to $6.90, while common kinds made from $4.75 to $5.50. Heifers ranged from $3.50 to $6. Good cows made mostly $4.50 to $5, with mediums from $3.75 to $4 and medium cows around $3.50. Common thin butchers sold from $3 to $3.25, while canning cutters made from $1.75 to $2.50. Common bulls went mostly $3.50 to $3.75 with butchers from $4 to $5.

Veal calves sold from $5 to $7.50. Drinkers made from $4 to $6 while grassers went from $2.75 to $3.

Feeder lambs sold from $9.25 to $9.50 with plain lambs from $8 to $7. Sheep ranged from $3 to $3.50.

Bacon hogs, fed and watered, sold at $8.60 with the usual $1 premium on selects. Butchers and heavies were cut 50c a cwt. with extra heavies $1 a cwt. and lights from 50c to $1 a cwt. Sows sold from $6 to $7.

BUFFALO LIVESTOCK

Hogs, 900; holdovers, 250; fairly active to all interests; 10c to 20c under Tuesday's average; weights above 220 lbs. showing minimum decline; good and choice, 160 to 220 lbs. averaging 180 to 240 lbs. $10.65; trucked in lots, $10.80 down; 100 to 140 lbs. pigs, $9.75 to $10.10; packing sows, $9 to $9.25.

Cattle, 200; steers unchanged; few good, $11; most medium steers and heifers, $8.50 to $9.60; cows and bulls active, strong, 25c higher; odd head good cows to $7.50; fleshy dairy type, $5.75 to $6; low cutter and cutter, $4.25 to $5.10; medium bulls, $6.25.

Calves, 100; vealers steady; good and choice, $11.

Sheep, 100; lambs scarce, strong to higher; wool to barely choice, $13.60; medium and mixed grades, $11.25 to $10; coarse, $11.50.

TORONTO CHEESE

TORONTO, March 12—(C.P.) — Wholesale prices on the Toronto Cheese Market were unchanged today with dealers buying large, colored, paraffined and government grades at 13 to 13¼ cents.

Wholesalers offered cheese to retailers at the following prices: New—large 14½c; twins, 14¾c; triplets, 15c. Old—Large, 18c; twins, 19¼c; triplets, 19½c. Medium—18c; twins, 18¼c; triplets, 18½c.

TORONTO POULTRY

TORONTO, March 12—(C.P.) — Wholesale prices on dressed poultry supplied by the United Farmers Co-operative Co. to-day were: Chickens over 5 lb., milk-fed, 17c; selects, 18c; 4½ to 5 lb. milk-fed, 16c; selects, 18c; under 4½ lb., milk-fed, 15c; selects, 16c. Hens, over 5 lb., 14c; 4½ to 5 lb. 13c; 3½ to 4½ lb., 12c; 2 to 3½ lb., 9c. Old roosters, 9c. Ducks over 5 lb., 13c; 4 to 5 lb. 14c.

FRUITS AND VEGETABLES

TORONTO, March 12—(C.P.) — Wholesale prices on fruit and vegetables supplied at Toronto by White and Co. were unchanged today.

TORONTO PRODUCE

TORONTO, March 12—(C.P.) — Wholesale prices (United Farmers' Co-operative Co.) for Toronto delivery to-day were:

Eggs—Grade A-large, dozen, 18c; grade A-medium, 16c; pullets, 15c; grade B, 13c; grade C, 12c. Cream—No. 1 lb. 38c; No. 2 lb. 36. Butter—No. 1 solids, lb. 26¼c; No. 2 solids lb. 24½c. Potatoes bar. (o.b. at shipping point): Ontario, $1.65; N.B. $1.65; P.E.I. $1.75.

Mill feed—Bran, 32; shorts, 33; middlings, 36.

MONTREAL POULTRY.

Poultry prices per lb: Grade "A" milkfed chickens, six pounds up, 22-23; "B" 21. Grade "A" selects, six pounds up, "A" 22; "B" 19. Fowls, five pounds up, "A" 17-19; grade "A" turkeys, select weights, 21-23. (Poultry prices nominal).

HOG PRICES

TORONTO, March 12—(C.P.) — Western Ontario markets reported steady prices on bacon hogs to-day.

FARMERS GLIMPSE GOLDEN HARVEST AS PRICES CLIMB

Jump 32 Per Cent. Since Last May With Pre-Depression Level In Sight

RESULT UP TO CONSUMER

NEW YORK, March 12—(AP)—Farmers and other producers of basic staples envisioned a golden harvest of billions of dollars today as pre-depression prices stared a comeback, under the impetus of a world-wide upswing.

The lean years from 1929 to the Spring of 1933 when prices skidded to new historical lows fade in memory as the almost uninterrupted rise since last June restores to the boards of commodity markets quotations unseen in eight years.

Metals, rubber, wheat and other big items of trade bitterest foes of a long and bloody verbal attack last week upon Germany's Adolph Hitler.

"When Mayor La Guardia called Hitler a brown-shirted fanatic who is now menacing the peace of the world, that was an accurate, truthful understatement of fact," Dr. Wise said in an address here.

"Germany is dead," he declared. "The Germany of Bach, Beethoven, Goethe, and Einstein is buried amid the ruins that Hitlerism has brought to pass.

"Anti-Semitism is the most profitable racket in the world."

MAY PICK BRUCE

Australian High Commissioner Said Likely To Accept Cabinet Post If Asked.

LONDON, March 12 (CP Cable)—Official comment was lacking today on the Daily Mail's report that a dominion statesman would soon be taken into the cabinet as minister for imperial defence.

Semi-official sources considered it unlikely that General Jan Smuts, one of those mentioned for the post if it were created, would be willing to leave South Africa.

It was thought more possible, however, that Stanley Bruce, Australian High Commissioner in London, might accept the post if it were offered him. In such case he would likely enter the House of Lords, because otherwise he would be obliged

TENDERS ACCEPTED

Twenty-five Million in Treasury Bills Involved.

OTTAWA, March 12.—(CP).—The Bank of Canada to-day announced on behalf of the Minister of Finance that tenders had been accepted for the full amount of $25,000,000 Dominion of Canada treasury bills June 15, 1937.

The average discount price of the accepted bids was $99.787,84, and the average yield was .806 per cent.

WALLACEBURG WOMAN DIES.

WALLACEBURG, Ont., March 11.—(CP)—Mrs. Harriet Collings, 91, one of Wallaceburg's oldest residents died last night following an illness of several weeks. She resided in Wallaceburg for almost 70 years and watched it grow from a small village to a prosperous industrial town.

APPEAL TO FIGHT REDS

QUEBEC, March 12.—(CP)—Appeal to all Canadian governments to join in a fight against Communism was issued in the legislature today by Premier Maurice Duplessis as he praised the address of Wilfrid Gar-epy, federal member for Three Rivers, Que., in the House of Commons yesterday.

"The Music Goes 'Round and 'Round" is being featured by a hotel orchestra in Moscow, Russia.

MRS. YALE NAMED AS W.M.S. DELEGATE

Lakefield Organization Has Interesting Program At Regular Monthly Meeting

(Examiner Correspondence.)

LAKEFIELD, March 12. — The March meeting of the Women's Missionary Society of Lakefield United Church was held on Tuesday afternoon in the Sunday School room with Mrs. Leonard and Mrs. Roland Bullock in charge. The theme was "Jesus, Lord of All," and suitable passages of scripture divided it into three subdivisions read by Mrs. Percy Darling, Mrs. Kelly, Mrs. Orr, Mrs. Tanner and Mrs. Leonard. Christ's vision of the new world as illustrated by the grain of mustard seed was interpreted by Mrs. W. J. Charlton. Mrs. Millage and Mrs. Bullock answered with scriptural texts the question, "How can we overcome barriers that separate us from other Christians?"

An interesting leaflet dealing with The Larger Vision was ably read by Mrs. Milburn.

THhe president, Mrs. Yale, took the chair for the business period. The minutes were read by Mrs. Renwicke and Miss Sanderson gave treasurer's report.

It was announced that the society would have charge of the evening meeting Easter Sunday, with Miss Coon, returned missionary from China, as guest speaker.

Mrs. Yale was appointed delegate to the Temperance convention in Toronto this month.

The financial secretary, Mrs. W. J. Charlton gave a stimulating reading on stewardship.

A very pleasing and much-appreciated duet was rendered by Mrs. J. R. Hull, and Mrs. D. H. Webster. "The Springtime of the Soul." Mrs. Moore at the piano.

Mrs. Barrett then took the fifth chapter of the Study Book dealing with "Women in Many Lands." Glowing with enthusiasm she transported the members to the mission field in Africa, and vividly described the drudgery of the native woman's life there. China, Japan and India were similarly visited and the low status of women plainly portrayed. The introduction of Christianity had wrought a marvellous change for the better in woman's condition. The chapter was ably dealt with and the members realizing how richly blest they were.

After a hymn of praise the Mizpah benediction was repeated.

TORONTO LIVESTOCK

Veal calves opened at $10 for tops, but faded back to a general $9.50 top on Tuesday and held steady to the close. Vealers of medium to good quality traded between $7 and $9, with common lights at $5 to $6. Exports to United States totalled about 1,200 head.

The hog run was lighter this week. Racons opened at $ to $8.10 off trucks, but firmed to close at $8.10 to $8.20. Sows sold mostly at $5 to $5.25. Rail-grade hogs were quoted at $10.75 to $11 delivered for the basic grade. Car hogs were priced at 7.75 f.o.b. for bacons and at $8.50 off cars.

Lamb supply included 1,200 from the West. Good lambs were from $9.75 to $10, with the bulk at higher prices. Common to medium lambs brought $7 to, $8.50. Sheep were firm at $1.50 to $5.50 cwt. according to quality and yearlings as high as $6.50.

Livestock Branch weekly summary:

	Cattle	Calves	Sheep & Hogs	Lambs
This week	3132	3084	4258	3904
Last week	3827	3126	3021	3512
1937 to date	38810	20387	50117	34137
1936 to date	49713	14082	39327	25504
This week, 1936	4197	1900	3483	1901

Hog Quotations In Peterborough

FRIDAY, MARCH 12

Canada Packers quote:

Hogs—Live, $8; dressed weight, $10.50.

No. 1 sows, 3c off bacon prices.

Cream—No. 1 (on truck), 35c; No 1, delivered, 36c.

Special, 2c per pound premium Butter—Prints No. 1, 27c; No. 2 26c. Solids, No. 1, 25½c; No. 2, 24½c

Dealers quote:

Fall wheat, $1.20; oats, 45-50c malting barley, 90-95c; feed barley 75c; rye, 80c; buckwheat, 80c.

BUFFALO RABBI LAUDS LA GUARDIA

Stephen S. Wise Says Germany Of Beethoven Dead, Buried Under Hitlerism

BUFFALO, N.Y. March 12 (AP) —Rabbi Stephen S. Wise of New York City, who last night lauded Mayor La Guardia's biting verbal attack last week upon Germany's Adolph Hitler.

"When Mayor La Guardia called Hitler a brown-shirted fanatic who is now menacing the peace of the world, that was an accurate, truthful understatement of fact," Dr. Wise said in an address here.

"Germany is dead," he declared. "The Germany of Bach, Beethoven, Goethe, and Einstein is buried amid the ruins that Hitlerism has brought to pass.

"Anti-Semitism is the most profitable racket in the world."

Floor Covering

Rexoleum, sq. yd. .. 35c

2 yard wide British Ballam, a good wearing floor cloth. Sq. yd. 45c

Gold Seal Congoleum, by the yard .....55c and 65c

Dominion Linoleum by the yd. Up to 4 yd. wide—

75c, 79c, 85c sq. yd.

GOLD SEAL CONGOLEUM RUGS

Guaranteed. Discontinued Patterns.

6 x 9	$4.35
7½ x 9	$5.65
9 x 9	$6.75
9 x 10½	$7.75
9 x 12	$8.95
9 x 12 Borderless Floor Covering	$5.95
12 x 13½ ft. Dominion Linoleum Bordered Rugs	$13.50

Complete House Furnishings, Furniture Stoves, Beds, Couches, etc.

CHERNEY BROS. Furniture

178 Hunter St. Phone 1233

TRIBUTE IS PAID BERNARD E. PARK

Fitting Tribute Paid Deceased Barrister By Judge Smoke

Sympathetic references respecting the late Bernard E. Park, barrister-at-law whose death occurred at the comparatively early age of 37 years, following a brief illness, were made at a special meeting of Peterborough Law Association and also in His Honor Judge Sheldon L. Smoke and County Crown Attorney V. J. McElderry, K.C., at the opening of county court on Thursday morning.

Meeting under the chairmanship of J. Walton Stevenson, president of the Law Association, the late Mr. Park's professional colleagues unanimously passed a motion of condolence, which is to be sent to his bereaved relatives, together with a wreath.

At the opening of his court, Judge Smoke commented:

"At this stage it is fitting I should make a statement with respect to Bernard E. Park.

"I had not a great deal to do with Mr. Park, but what little I had seen of him, I found that his office work was particularly good, and on the few occasions he appeared before me, he showed honor and respect to the court.

"I am sure that all members of the profession will join with me in expressing to his family our most sincere regrets at his passing."

Mr. McElderry, as senior member of the Bar present in court, remarked: "I had the honor of knowing Bernard E. Park since he was called to the Bar, and for years before that when he was attending school. He was a young man of promise, and he brought to his work an innate courtesy and refinement, greatly appreciated by his associates and acquaintances. His loss is a distinct loss to the city and the profession.

"We desire to extend to his bereaved brothers and sisters the condolences and regrets of the members of the Peterborough Bar, and may I also extend to His Honor at this time the condolences of the Bar of Peterborough on the great bereavement he has recently sustained in the death of his father."

LUMBERMAN INJURED

Young Woodcutter Has Neck Broken By Limb of Falling Tree.

KINGSTON, Ont., March 12—(CP)—Clarence South, 26 year old son of Robert South, of Sharp's Corners, about 25 miles from here, received serious injuries, when he was struck by the limb of a tree while working in the woods about two miles east of Roblin yesterday. He was rushed to the Kingston General Hospital at once and an X-ray showed a broken neck. He was conscious when taken to hospital, but his body was paralysed. The young man is unconscious.

SODIUM PLANT EXPANDED.

REGINA (C.P.). — The sodium sulphate plant at Whiteshore Lake near Biggar, Sask., is being increased to 100-ton-per-day capacity, W. F. Kerr, Minister of Natural Resources, has announced. The product is used in the textile industry for bleaching.

Red, White, Blue, Gold Coronation Colors

LONDON, Mar. 12 (CP-Havas)—Red, white, blue and gold will be the principal colors used in the decorations in Westminster along the coronation route, it was announced today.

Different colors will decorate each street but the general features will be similar throughout. Masts 28 feet high, surmounted by crowns, will be placed along the route. Higher masts in selected positions will carry bright-colored banners. Wherever practicable, special "refuge islands" will be set up in the middle of the street.

The banners will carry the royal monogram and the Westminster City Council's arms.

ENNISMORE

Mr. and Mrs. Dan Shannon, and family, of Buffalo, were the guests of the former's parents, Mr. and Mrs. John Shannon, over the week-end.

Mr. and Mrs. Frank Cavanagh spent Sunday with Mr. and Mrs. Pat Perdue of Downeyville.

Miss Irene Kearns, R.N., of White Plains, N.Y., is spending a few holidays with her parents, Mr. and Mrs. Wm. Kearns.

Mr. and Mrs. Thomas Cavanagh spent Sunday with Mrs. James O'Donnell of Peterborough, who is seriously ill in St. Joseph's Hospital.

CHIMNEY FALLS ON CAR

BURY, England—(CP).—During a gale a chimney fell from the top of the four-storey Transport Building in the centre of the town, crashing through the roof of an unoccupied car.

AMELIA EARHART HOPS OFF MONDAY

$80,000 Flying Laboratory Is Tuned Up To Cruise 4,000 Miles Non-Stop

OAKLAND, Calif., March 12.—(AP).—The silvery $80,000 "Flying Laboratory" in which Amelia Earhart intends to set out Monday on a 27,000-mile flight around the world was lined up to-day at the Oakland airport for its final tests.

"I'll leave Monday as scheduled unless the weather goes against me," said the aviatrix who has flown the Atlantic, and the Pacific from Hawaii here.

"This is the best time of the year for such a flight."

The big monoplane has a cruising range of 4,000 miles on a capacity loading of 1,151 gallons of gasoline—ample for the 2,400 miles between here and Honolulu, first stop on the equatorial route Miss Earhart will follow.

En route to Hawaii, Miss Earhart will follow the course flown weekly by huge trans-Pacific flying boats on many other links the tousle-headed aviatrix will blaze a new sky trail.

The first untried skyway is between Honolulu and Howland Island. Tiny Atoll 1,900 miles southeast of Hawaii and near the equator. From Howland Island she projected route leads to British New Guinea, Australia, India, Africa, across the Atlantic to Brazil and home via Panama and Mexico. The course zig-zags across the equator at least four times.

Captain Harry Manning, navigator, will accompany her as far as Port Darwin, Australia.

MARMILL "CHICK STARTER" BUILDS—NOT JUST FILLS

We are not talking to present users of Marmill "Chick Starter". We believe they are 100% sold on this remarkable feed. But we would like to interest more good poultry raisers in Marmill "Chick Starter". This scientific feed builds strong, healthy birds with large frames, well feathered—the foundation for consistent, high egg production. You will lose less chicks by feeding Marmill "Chick Starter" and the "Follow Through".

If for any reason you feel you did not get the most out of your birds last year, why not start now with Marmill "Chick Starter", Marmill Growing Mash, and the Marmill "Follow Through"—and enjoy the extra profits present Marmill enthusiasts are getting. Buy the best of chicks, give them the best of care, feed them the best of feed—buy Marmill.

Our new book "Modern Feeding Methods"—yours for the asking

Reesors MARMILL FEEDS

Markham, Ontario

E. A. SCOTT

93 SIMCOE ST. PHONE 2540

No More Sleepless Nights

Spring Filled MATTRESSES, filled with hundreds of small tempered coil springs covered with layer felt in heavy striped ticking, all sizes 10.95

"WAY SAGLESS" SUPREME Spring filled mattress 14.95

"LADY FAIR" SPRING FILLED MATTRESS—Coils encased. Special Kersey cloth covered with white layer felt and imported Damask ticking. This mattress has open spring construction which is now accepted as the best obtainable. 5 yr. guarantee 19.50

PURE FELT MATTRESSES—Rolled edge, art ticking. Special at 4.50

STRIPED TICKING MATTRESSES—Extra well filled, all pure felt. A good, serviceable mattress. 6.95

HIGH RISER—Sagless wire springs. Guaranteed 4.95

Studio Couches and Day Beds

STUDIO COUCHES with two spring filled mattresses. Opens to double or two single beds. Priced from 22.50 up

DAY BEDS with fancy cretonne covered mattresses. Opens to double bed. Price 9.50

Drop-Back DAY BEDS. Have backs, arms and cushions and opens to double beds. Attractive and serviceable. Price 13.95

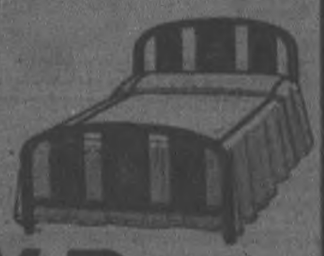

Walnut Steel Bed Outfits

Consisting of 2" post bed, high riser sagless wire springs and pure felt mattress. All sizes. Special 13.95

Different styles of beds at slightly lower prices.

We take pride this week in our fine selection of Living Room, Bedroom and Breakfast Suites that we can offer you at substantial savings.

CHERNEY Bros.

HOME FURNISHERS

178-180 HUNTER ST. PHONE 1233

Social and Personal

CALL 1600

Mr. and Mrs. Wesley Sherin of James Street are to-day celebrating their twelfth wedding anniversary.

Dr. J. Patterson, director of Meteorological Services, was in Peterborough on Thursday, and while here addressed the meeting of the Peterborough Branch of the Engineering Institute of Canada.

Mrs. F. A. Roome and daughter Phyllis have returned home after attending the funeral of Mrs. Roome's cousin, W. Winters of Buffalo. Interment was made in Fort Rose.

Mr. Wesley Brown, of 607 George Street, has been called to Toronto on account of the death of his brother, Mr. George Arthur Brown, of 128 Woodycrest Avenue.

Word has been received in the city of the death of Mrs. Elizabeth Smith, on Tuesday, March 9, in Chicago. Widow of the late Terrance Smith, she was before her marriage Elisabeth Kenny of Peterborough. She leaves one son Dr. Joseph Smith of Chicago, two daughters (Katherine) Mrs. Frank Early and (Louise) Mrs. Joseph Powers of Chicago; four sisters, Rev. Sister M. Pia and Rev. Sister M. Bibiana of the community of St. Joseph, Toronto, Mrs. Louise Anderson of Warkworth, and Mrs. Joseph Doyle of Peterborough, and one brother James Kenny of Peterborough.

Branch Notes

ST. JAMES', EMILY

The meeting in St. James' parish hall proved itself to be a very fine success. The president, Alton Clark, was in the chair for the opening exercise and business session, while the secretary, Arthur Boate, called the roll.

The program for the evening was under the direction of the Missionary convenor, Mrs. Stanley Maxee, and her committee. Very interesting and educational addresses were given by the rector, the Reverend Mr. G. H. Johnson and William Miller. Alton Clark read a much-appreciated letter written by Miss Greta Clark, a missionary in China.

The meeting was closed by the rector.

A Visit to the
Elsie Bennett Gift Shoppe
Will convince you that you will find no where, such an exclusive stock to choose from.
MOST REASONABLE PRICES

Wife Preservers

When making a liver loaf put two or three slices of bacon on top. It adds both fat and flavor.

SPRING CHAPEAUX GO IN FOR COLOR

Coronation Plays Big Part—Artificial Flowers Back

By Margaret Bruce
(Canadian Press Staff Writer)

OTTAWA, March 12 (CP)—Buckingham lilac, Marlborough blue, Burlingham gray and shades of coronation red, blue, gold and green will make Miss Canada's spring chapeaux more brilliant than ever, but all the new shades cannot change the fact the manufactured materials for the Easter bonnets had their lowly origin "down on the farm."

The velveta, crepes, worsteds, linens and laces shorn of their fashionable names are plain flaxes, wools, cottons, or wood pulps, products of agriculture or the forest.

Flax is one of the oldest, for excavations of stone age ruins have revealed linen, fabrics, thread and linseed oil which are the best known products of flax. Authorities say the best method of harvesting flax has not advanced since the stone age. The best fibre is obtained by hand-pulling and the best threshing results from the use of the old flail after the seed heads have been crushed out with a roller.

The uses of flax extend from lace hats, fine linens and damasks to caisun for caulking boats.

Canadian straw is not used a great deal for hats. Italy, Germany and Japan supplying this material to a much greater extent.

Artificial flowers which according to one wholesale dealer here, have been dead on the market for four or five years, are in great demand this season, and are fashioned of cotton, often lacquered, silk, linen and velvet. They also can claim the farm as their original home.

CONSERVING FOOD

Nazi Paperhangers Forbidden to Make Paste From Wheat, Rye Flour.

BERLIN, March 12.—(AP)—Col.-Gen. Wilhelm Bernaam Goering signed an order to-day forbidding paperhangers to make their paste from flour of wheat, rye, maize or potatoes.

Foodstuffs should not be used for industrial purposes while cellulose pastes were available he said.

"STATUS" STRIKE

DEIR-EL-MOHARRAK, Egypt—(CP)—Coptic monks refuse to leave their $300,000 monastery in the Egyptian desert until the abbot is dismissed by the patriarch and replaced by another.

Fashion Service

Juniors and young women will find this princess slip and pantee ensemble their favorite for everyday as well as for more "dress-up" occasions.

Even though it's your first attempt at sewing, you'll finish this ensemble in no time at all.

The princess slip follows the lines of the figure, so it can't ride up or twist. You can wear it 'neath your sheer new Easter frock. It won't cause any conflicting lines, for it is one-piece from the round neck to the hem with moderate flare.

You'll like the one-piece pantee with comfortable gathered fulness at the back with elastic inserted at the waistline.

When you shop for your material just take a peep at the remnant counter. You're sure to find just the length of silk, satin or batiste you need at a drastic reduction in cost.

The pattern includes a sewing chart. It shows the clearest illustrated instructions of this one-piece princess slip and pantee.

Style No. 3018 is designed for sizes 10, 12, 14, 16, 18 and 20 years. Size 16 requires 3 yards of 39-inch material for slip with 1 yard of 39-inch material for pantee.

The Examiner,
Please order for me:
Pattern Number .....
Size .....
My Name .....
Address .....
.....
I enclose 15c in payment

HEARTS OF GOLD

LONDON—(CP).—A tax defaulter told the court here income tax authorities realised he had had a financial crash and told him "not to worry about it." He said it was hard to realize they "would be so considerate, but I assure you they are."

Just Between Us Women

A Daily Chat With Examiner Neighbors, Conducted by Roberta

IT MAY not be our lot to wield
The sickle in the ripened field;
Nor ours to hear, on summer eves,
The reaper's song among the sheaves.

Yet when our duty's task is wrought
In unison with God's great thought,
The near and future blend in one,
And whatso'er is willed, is done.

—John G. Whittier.

Dear Friends:

I suppose you have all read of flyers in aeroplanes who have sometimes to "fly blind?" They are up in the air, up amongst the clouds, and maybe a bad storm comes up, or a heavy fog, and they cannot see where they are going.

Sleet gathers on the struts, the wings are coated with it, the flyer has the responsibility of all the passengers, and the knowledge that the gas cannot hold out indefinitely, and sometimes to make matters worse, his radio goes dead. So what does he do?

He does not get panicky and leave the controls and run around among the passengers shouting that he cannot see to land his ship. No, he circles around, trying with all his might to see the landing field, and doing his utmost in every way, so that he will not crash, and after awhile, God willing, he sees a rift in the fog and brings everyone down in safety.

Once in awhile he crashes, and he and all that are with him are wiped out, but who can say whose fault it is? Maybe one of the passengers was in a big hurry, so he took a chance. Maybe conditions looked alright when he left the airport, and it could not be avoided.

But, in the majority of cases, if it were traced to a finish, we would find that someone had made a mistake. Maybe not the pilot, maybe not the passengers, but somewhere along the line a mistake had been made, for which all paid with their lives.

And it is the same in our own case. Many the time we have to fly "blind", not knowing whether we are on the right track or not. The winds of adversity may cause the sleet of doubt to clog our wings so much that we are "grounded" for life.

Not for us is the soaring up into fresher newer realms. Fear of falling, fear of height, keeps us in the hanger of doubt. We cannot "take it" any more, and so we crash. But somewhere along the line someone made a mistake. It may have been one who doubted our sincerity, or scorned our efforts. It may have been that we were too easily discouraged, that we tired of well-doing too quickly.

Maybe we got tired of "green pastures," and wanted to go and play on the rock crags, and so when we tried to lift our ship of life up into the ether of nice living, all these things clogged the propeller of our desires, so that it would not turn and help us to rise.

Sometimes a flyer runs into these things, and slows down so that when he gets into fairer weather, all these things melt away, and so he makes a "happy three-point landing."

So with us. Someone may help to dispel our doubts by the sunshine of their conduct. Or maybe God Himself sends His wee small voice into our consciousness to rouse us to better endeavours, to show us that it is not a sin to be grounded for awhile, but it is a dreadful thing to stay there.

No one person, trying to live life as best they can, but has the winds of adversity blow upon them. Nor are they free from doubts creeping in, but all along the line it is a constant fight, and yet it can be a sort of glorious fight because you know you will come out the winner.

And how do you know that you have not many passengers on the ship of life who are looking to you for safe passage, who think that if you can take it, they can surely make a try, so that you all have "happy landings" together? So come on now, get that ship of yours up off the ground, and sail up into brighter, better things.

Your Friend,
ROBERTA.

INTIMATE ENEMIES THREE-ACT DRAMA OF TRINITY Y.P.S.

Clever Dialogue And Many Ridiculous Situations Develop In Play

REPEATED TONIGHT

A capacity audience greeted the first night performance of the royalty play, "Intimate Enemies", presented by the Trinity Young People' Society in the Reid street hall on Thursday evening, the cast for the three-act drama meeting the demands of their several roles with marked dramatic ability. The play was directed by George Nicholls.

The play is staged in the sitting-room of the Alcott home at Midlesborough, a small New England town, "a chilly old room but well furnished in the Victorian style"— and the action centres around the domestic infelicity of the Alcott family, lorded over by the father, Ainsworth Alcott (Abbott Wright), who especially delights in making it clear to Lucinda (Margaret Weir), his meek-spirited wife, his great condescension in having "married a blacksmith's daughter" and raised her to the status of "Mrs. A." his favorite manner of addressing her.

A Suppressed Son.

The children, however, Rhoda (Violet Gilmour), who is very much in love, and Ronald (Arthur Jenkinson), the suppressed son, rebelled at the parental authority, particularly when the former's wealthy young lover, Giles Ingram (Clifford Cruikshanks), was peremptorily ordered out of the house by the irate father when he had the temerity to ask for the daughter's hand. "With my brains and his brawn, maybe we can wear father down," was Rhoda's announcement of dual action when promised help by her unassertive brother.

Clever dialogue and the many ridiculous situations that develop as the story unfolded, gave the audience many a good laugh, a high light in the first act being the mournful family gathering about the open grate fire as they unwillingly listened when Mr. Alcott began the regular Wednesday evening reading from Dickens' "Great Expectations" two whole chapters having been promised. "I am greatly annoyed" was the favorite expression of the master of the house, and he said it with marked asperity upon the unexpected arrival of Christina Fontaine (Jessie Tully), and her daughter, Adoree (Marie Kearns) from New York, in the midst of the reading. Christina, a successful actress, was Lucinda's sister, who was considered to have disgraced the family by running off with a member of a travelling show troupe twenty years before; her trunk having been sent from New York soon after, she had been thought dead.

The will of the family autocrat is crossed many times after Christina's lively presence is added to the home circle, her care-free daughter being another disturbing factor, and the curtain is rung down on Act One amid the domestic upheaval caused by the visitors' intrusion. The dismissal of Mrs. Forbes, a poor relation, employed for over thirty years at the bank of which Mr. Alcott is president, under a trumped up charge, led to Christina's suspicion that something was wrong at that institution, and through a cleverly played game of bluff, she finally holds the whip hand.

Really possessed of only a two dollar bill, she fosters the impression of great wealth, and after many a wordy war and clash of wills, she does in the end bring about "great Caesar's fall"—and incidentally got a great hand from the audience for her accomplishment.

Ready For Fancy Ball.

Outstanding in the final act is the scene where the entire family, each in costume for a fancy ball, is eating supper before the fire-place in the living-room with the cloth spread on the floor, "like a winter picnic". A lucky bet on a horse, placed by Felix Thackeray (Malcolm Latimer), one-time jockey and lover of Christina's, who styles himself as "a handy man without anything to handle," retrieves her fortunes for the time being. By clever strategy even Ainsworth has been forced into a costume for the masquerade, Annie (Mabel Ferguson) the maid of all work who had been dismissed by the head of the household in a fit of temper, is taken back, with her desired raise, by the wife beginning now to lift her head in rebellion at domestic tyranny. The sun shines again on the love affair of Rhoda and Giles, in spite of the latter's vacillating in the direction of the fascinating Adoree, and also on that of Ronald and Alice Forbes (Gwylda Packenham), who came to plead for her mother's reinstatement, a fact brought happily to pass.

Practically no prompting was needed throughout the play, the many pretty dresses worn being another attractive feature. Entertainment between the acts, announced by Charles Huffman, president of the Trinity Y.P.S. included songs by little Miss Betty Mathers, accompanied by another little maiden, Miss Idell Fitzgerald, and cornet solos by Master Donald Ford. Home-made candy was sold during the between-act intervals, and the play, which will be repeated this evening will likely again draw a full house following the general satisfaction after Thursday nights' performance.

SALLY'S SALLIES

Women often do odd things—to get even.

D'ANNUNZIO AT 74 MARK.

ROME, March 12.—(AP)—Gabriele D'Annunzio, poet-hero of Italy, celebrated his 74th birthday to-day at his customary tasks.

Despite a recent letter in which he declared "I am now old and ill, so I am hastening my end," he seemed far from any thoughts of taking his life.

THREE REAL
Household Friends
Always Ready to Serve You
says **Mrs. Aitken**

Thousands of women throughout Canada know that these three famous products just cannot be equalled for quality, flavor and economy—so for better cooking results, never accept substitutes

Insist on BENSON'S CORN STARCH • MAZOLA and EDWARDSBURG
CROWN BRAND CORN SYRUP
Manufactured by The CANADA STARCH COMPANY Limited

F & G BRAND—FIRST GRADE
BUTTER Creamery lb. **26c**

BONELESS
VEAL LEG FILLET ..... lb. 18c
SUGAR CURED
BACON, sliced ..... lb. 25c
FRESH SAUSAGES DAILY
SMALL LINK ... 2 lbs. 35c COUNTRY STYLE .. 2 lbs. 25c
MAPLE LEAF PURE PORK
1-lb. carton 20c
F. & G. QUALITY GOVERNMENT GRADED
Young Tender Beef Cuts
BONELESS
POT ROAST ..... lb. 13c
LEAN
BEEF CUTTINGS ..... 2 lbs. 25c
BONELESS
PRIME RIB ROAST ..... lb. 21c
1 TIN PEAS
1 TIN TOMATOES Both for 19
PORK BUTTS FOR ROASTING
With Dressing ... lb. 19c Without Dressing ... lb. 18c
PORK SHOULDERS
With Dressing ... lb. 16c Without Dressing ... lb. 15c
FRESH CUT
PORK TENDERLOIN ..... lb. 25c
FRESH
PORK HOCKS ..... 3 lbs. 25c
FRESH CUT
SPARE RIBS ..... 2 lbs. 21c
PHONE YOUR ORDER—PROMPT DELIVERY
F & G MARKETS

You'll clean that sink *easier* with
Bon Ami
and it doesn't redden the hands

Bon Ami is at its best where the going is hardest—on grimy sinks and bathtubs. For Bon Ami does two jobs at once. It cleans quickly—easily and polishes as it cleans . . . and saves money, too, because a little goes so far. Try Bon Ami—you'll find it the best all-purpose cleanser ever.

For bathtubs, kitchen sinks and all household cleaning!

"Hasn't scratched yet!"

GORDON HUDSON
GROCERIES—MEATS
Phone 3702-3703

Monarch Pastry Flour 7-lb. bag 30c 24-lb. bag 91c
Red River Cereal, pkg. 23c
Kelloggs All Bran, pkg. 19c
Amber Honey, 5-lb. tin 45c
Clarks' Cat-sup, lge. size, 2 for 25c
Clark's Tomato Juice, small size ..... 5 tins 25c
Fresh Cut Tender-loin, lb. 25c
Fresh Butts Pork for roasting, lb. 18c
Fresh Shoulders of Pork, lb. 14c
Prime Rib of Beef, rolled, lb. 20c
Oven Roast of Choice Beef, lb. .. 14c
Pot Roast of Beef, lean, lb. 13c
Boneless Roasts of Veal, lb. 15c
Round, Sirloin or Wing Steaks, lb. 19c

SPECIALS
Extra Special Saturday Night 8 till 9 o'clock only. No phone orders on these 3 articles.
PEAMEAL BACON
In the piece 22c
JUICY ORANGES
2 doz. 35c
PEAS—No. 5
3 tins 25c

EMERGENCY SALE
ENDS SATURDAY
This is your last opportunity to buy Furniture, Curtains, Drapes, etc., at less than present-day cost. Everything in our store at reduced prices.

20 Chesterfield Suites
Two and three-piece suites. Splendid range of designs in all the latest covers. All at reduced prices from
47.50 to 179.00

39 BEDROOM SUITES
All the latest styles in 5-ply walnut and solid walnut and blonde maple. 4 pieces in each suite: vanity dresser, chest of drawers, bed and bench. All greatly reduced. Prices from
49.00 to 95.00

DINING ROOM SUITES
Eight and nine pieces in oak, walnut, birch and 5-ply walnut. A wide variety of new designs. Priced from 59.00 to 139.00

STUDIO COUCHES
Large selection of newest designs, and covers, with and without wardrobes. All at reduced prices from
27.50 to 63.00

Breakfast Room Suites
6 pieces, in enamel finishes and natural maple with red trim. Prices range from
24.50 to 59.00

MATTRESSES
All new felt filling with sturdy art ticking, roll edges. All sizes in stock, 4/6, 4/0 and 3/3. Special Sale Price 3.75

Marvellous Samples of Silk
Homespun velvet, mohair and tapestry. Suitable for cushions or seats of chairs. Size 24 x 24 inches. Some of these would be worth 0.00 per yard. Special one-day price, each 59c

FOUR-POSTER BEDS
Solid walnut. Dainty design with carved pineapple on top of posts and centre of cross bar at foot of bed. All sizes: 4/6, 4/0 and 3/3. Reg. price 26.50, for .. 14.95

FOOT STOOLS
15 Only—Dainty Queen Anne feet, and upholstered in good quality covers, in variety of designs and colors. Size 14" wide, 17" long, 10" high. Regular 2.75, for each 1.59

Nottingham Net Curtains
Woven with heavy thread. Cream shades. 3 patterns to choose from. Size 32 x 2½ yards. Reg. price 1.25, pair .. 69c

BOUDOIR LAMPS
Metal standards, enamel finish with silver trim. Shades to match in rose, green, mauve, ivory, pink and blue. Reg. price 3.75, for, complete 1.79
10% OFF ALL OTHER LAMPS

Cheerio English Felt Base Rugs
New shipment. Choice of 10 designs and colors. Suitable for any room. Will give excellent wear. Size 6 x 9 ft. Very special at, each 2.98

WINDOW SHADES
Sun proof, fray proof, crack proof. Attach to you old rollers without tacks. In white and green shades. Size 36 x 72 inches. Special at, each 13c

SPECIAL DISCOUNT LIST
10% off all Mirrors, Axminster, Wilton, Smyrna and Rag Rugs.
10% off all Smokers, Coffee Tables, End Tables, Magazine Racks, Sewing Cabinets and Window Shades.
10% off all Mattresses, Beds, Springs.
20% off all Draperies, Nets, Curtains, Chintz, Cretonnes, Shadow Cloths, Homespuns, Tapestries for upholstering and Pictures.

Utility Tickets Given on all Cash Sales and Money Paid on Account
McBRIDE & FRANKS

MILK BARS GIVE SALOONS A RUN

Success Of Idea In England Causes Old-Timers To Raise Eyebrows

LONDON, March 12 (CP)—Those old timers brought up on beer, who wonder where the new-fangled ideas will lead the next generation, are raising their eyebrows again.

This time it's because milk is flowing freely in old England.

Smart glass-fronted milk bars, all chromium and bright paint, are springing up throughout the country, rubbing shoulders with ancient beer taverns.

And brilliant signs are vieing with the name-plates of the corner saloons. Pastoral names are introduced. The new era has scrapped "The Kings Arms" or "The Boar's Head" for the "Contented Cow," "The Oak Churn" or "The Fat Jersey."

Just a year and a half after the country's first milk bar opened in London a survey showed there were more than 600 bars in operation and many more being installed. In London alone there are now 130 bars.

LENORE GORDON TO MAKE RADIO DEBUT

Will Be Heard In The McLaren Amateur Show On Sunday Afternoon

Little Lenore Gordon, 10-year-old Peterborough girl who was born a cripple and restored to health through the efforts of the Rotary Club, is scheduled to make a radio debut over stations CFRB and CKCL this Sunday. She will dance and sing in the McLaren amateur show "Good Humour" between 12:30 and 1 o'clock noon.

She gained her first public attention by winning first place in competition with 20 as an amateur contest in St. John's Parish Hall here recently. Since that triumph great local interest has been taken in her artistic accomplishments.

On her own initiative, she gained her present chance on the McLaren amateur program. Hearing of the chance for amateurs afforded by the program, she applied and was granted an audition. The audition was sufficient to win her a place on this Sunday's program.

Cuba has a new law to restrict the use of foreign freight cars on the island.

KEEP THE BREATH SWEET
THE THROAT MOIST
BUCKLEY'S
Throat Aids
Pleasant, Soothing—10¢ & 25¢
Medicated with Buckley's Mixture
Pleasant, Soothing—10c & 25c

Represents Queen

Lady Mary Rachel Fitzalan Howard, sister of the Duke of Norfolk, Earl Marshal of England, has been chosen by Queen Elizabeth to represent her at the coronation rehearsal that is to precede the actual ceremony in May. Although never closely associated with court functions, Lady Mary always has been an intimate friend of younger members of the royal family, especially the King and Queen.

LAKEFIELD

SKATING PARTY IS JOLLY AFFAIR

Successful Event Held Under Auspices Of Lakefield Young People

LAKEFIELD, March 12.— The Lakefield United Church Young People's Society held a skating party in the Lakefield rink on Wednesday night. During the early part of the evening many members of the society indulged in the gay old sport and afterwards went to the United Church Sunday School to spend the later part in playing games and contests led by Rev. Mr. Kelly.

At the finish of the games fine refreshments were served by the older members of the club which ended the meeting.

Shower Is Held

On Tuesday evening there was held a miscellaneous shower for Mr. and Mrs. Roy Frankish (nee Miss Norma Knott) at the home of Miss Ella Down in Douro. Many guests, numbering about a hundred and fifty from Peterborough, Lakefield, Buckhorn, Young's Point, Warsaw and Dummer were present to wish the newly-weds prosperity in their new community.

The early part of the evening was spent in games and contests conducted by Rev. and Mrs. George Kelly of Lakefield. Later in the evening, Miss Anne Richardson, niece of the groom, and Owen Bullock, daintily attired as a miniature bride and groom, drew in a beautifully decorated wagon and basket loaded with gifts from the guests.

Miss Florence Tedford read an appropriate address expressing the regret at the departure of the bride and groom from this neighborhood and wishing them all prosperity in their new community. Miss Irene Frankish, a cousin of the groom, and Miss Muriel Bullock, assisted the bride and groom in unwrapping the gifts. Both Mr. and Mrs. Roy Frankish expressed their thanks to their friends for the many gifts which they received.

A sumptuous lunch was served by the ladies.

TRAILERS MENACE FLORIDA'S TOWNS

Fewer Season Rentals—Tourists Dropping Idea Of Season In One Spot

OCALA, Fla., March 12 (AP) — Civic leaders from central Florida cities had a warning today the trailer is here to stay and cities who frown on it now will be passed up by the tourist spenders later.

Millionaires and many well-to-do nomads are travelling in trailers, said Fred J. Lee of the Clearwater Chamber of Commerce in a speech before the Florida Council of Chambers of Commerce yesterday.

M. M. Eadrick, secretary of the Bradenton Chamber of Commerce said the rolling homes were breaking down rentals.

"We won't be able to rent houses by the season any more," Lee added. "In the future they are not going to spend five months in anybody's town."

MILLBROOK

Little Elizabeth Williams, daughter of Rev. and Mrs. H. R. Williams, was hostess Tuesday to a number of junior friends in celebration of the fifth anniversary of her birthday.

Indoor games were led by Miss Joan Dewell and previous to the supper hour the little visitors honored their hostess with a shower of gifts and the singing of "Happy Birthday to You." A dainty luncheon was served from a prettily decorated table featured by green runners and candles, miniature dolls and baskets of candy, and a favor to each child placed under their plates. Guests present were George and Betty Smith, Norma Gray, Esther Armstrong, Katharine Bigelow, Allen and Betty Wright.

Mrs. F. J. Dewell and daughter, Miss Joan Dewell were recent guests of Mr. and Mrs. H. Kerr, Peterborough.

Misses D. J. Bannister, B.A., and E. M. Turner, B.A., attended a recent organization meeting of the Women's University Club held in the green room of the Y.W.C.A., Peterborough.

Mrs. A. Gray and son Howard, London, are guests of the former's parents, Mr. and Mrs. Joseph Lancashire.

Mr. and Mrs. Walter Harkness and Mr. and Mrs. Ted Larmer, Toronto, spent the past week-end guests of Mr. and Mrs. William Larmer.

Mr. and Mrs. John Rowland were recent visitors to Havelock and attendants at the funeral of the late Harry Buchanan.

Little Miss Marie Finn is the guest of her grandparents at Kirkfield.

Mrs. Charles Thorndyke is holidaying in Peterborough, the guest of her daughter, Mrs. Cecil Wolffe and other friends.

Mr. R. Robinson, Peterborough is a guest at the home of Mr. and Mrs. H. Murney.

Mr. and Mrs. Russell Smith were Monday guests of Toronto friends.

Amelia Is Ready For Epic Flight

Aviatrix Amelia Earhart and Capt. Harry Manning, her navigator, are shown at Los Angeles as they checked over navigation instruments in her aeroplane in preparation for her around-the-world flight, scheduled to start about March 15. Captain Manning will accompany Miss Earhart across the Pacific to Australia. She will complete the flight from Darwin, Australia, unaccompanied.

PONTYPOOL

FARMERS REPORT SEED GRAIN SHORT

Scarcity of Clover Seed Is Also Noted In Pontypool Area

(Examiner correspondence.)

PONTYPOOL, March 12. — The recent snowfall which has made a covering for fields and roads has been of much value to farmers in this district. Practically all winter fields have been covered with ice, and it is thought that a lot of fall grain and clover will be killed out. However, during the last cold wave the crops have been blanketed with a fair covering of snow.

Traffic on all township roads has been exceedingly heavy, many farmers have been hauling wood which has been cut in the bush. During the last week a lot of wood has been cut with circular saws when machines have been able to move.

Citizens in Pontypool have been putting in their supply of ice which is reported to be a good thickness.

Many farmers are taking advantage of the sleighing to draw home feed which is becoming scarce in this district, owing to the light crop of 1936. Farmers are hoping for an early spring that will allow them to get their cattle out on pasture at an early date.

There is also a shortage of seed grain and clover seed which is selling at a very high price. Feed grain is also a very high price, and those engaged in the feeding of hogs this winter are doing it at a loss when the price of feed does not correspond with the price of hogs. The feeding of hens is much the same, the price of eggs going down while the price of feed is increasing.

REMANDED ONE WEEK.

LONDON.—Bert. Gilbert, 29, an unemployed electrician, was remanded to-day in police court until March 19 on a vagrancy charge arising from the case of Bernice Neeb, 22, who returned home last night after being missing since last Monday.

BETHANY

ST. MARY'S A.Y.P.A. MEET AT RECTORY

Enjoyable Program At Regular Meeting—Lantern Slides Prove Interesting

(Examiner Correspondence.)

BETHANY, March 12.—The A.Y.P.A. of St. Mary's Church, Manvers Parish, held their regular meeting on Wednesday evening at St. Paul's Rectory, the guests of Rev. and Mrs. A. R. Holden. There were 18 members present and three guests.

The Young People have during the Lenten season been attending the church service, first at St. Paul's Church by special request of the rector, whenever it has been permissable weather. On Wednesday evening the rector had made it possible to have lantern slides, showing in detail from the foundation of the Anglican Church in England. The lantern depiction of facts were very much enjoyed and appreciated by the large congregation present. Mr. Harold Payne assisted very courteously in arranging the pictured lecture.

The A.Y.P.A. topic was of a literary nature, later at the rectory, and much of the program given was in close keeping with the church history, viz:: A duett-reading, given by Lawrence Staples and Vernon Young, customs in the early days of Merry England.

It was decided to hold the next meeting on March 26th, at the rectory. Program in charge of Gladys Wright and Gordon Smith.

The following program was given: Recitation by Isobel Sisson, entitled "Up Spoke Doubting Thomas"; reading by Vernon Young and Lawrence Staples, entitled "Early Customs in Merry England," symbolic of death to winter and arrival of spring; the keeping of Shrove Tuesday, hurling games, etc., and the origin many centuries ago of the now "national game," football; recitation by Muriel Hannah, entitled "See it Through"; Scriptural questions arranged by Bob Reid, which was most instructive. Mrs. Holden gave a brief commendation for the splendid program given and voiced appreciation of the voluntary assistance tendered for the evening's successful enjoyment.

A contest arranged by Mrs. Holden was the closing number, entitled "An Irish Love Story."

Jean Smith and John Smelt were winners of the highest number of correct answers, and received suitable awards.

Afterwards the host and hostess with willing assistants served delicious refreshments to their guests.

For Drugs Phone
15
Elliott's

MILLBROOK

LITERARY SOCIETY HAS FINE PROGRAM

Students Delight Audience With Varied Numbers—Scenes Are Played

MILLBROOK, March 12. — The singing of "O Canada" opened the meeting of the Literary Society of the Millbrook Continuation School held in the Assembly Hall Wednesday afternoon and conducted by one of its teachers, Miss D. J. Bannister.

Members of the English literature classes presented an interesting scene from the "Vicar of Wakefield". Those included in the cast were Jack Whittington, the vicar; Kathleen Smith his wife; Jean Belch, Marie Douglas and Mary Ball, their children; two 5-year-old boys, Rex Carr and Hugh Williams; Bernice Smith, a woman of the world; and Marion Belch, a writer from the city.

Those taking part in the trial scene taken from "The Merchant of Venice," were Gwenyth Staples, "Horatio"; Phyllis Williamson, "Nerissa"; Jack Whittington, the duke; Harry McLeod, Shylock; Howard Sutton, Antonio; Charles Foster, Bassanio.

Miss Margret Smith contributed a splendid paper on the "Abdication of King Edward VIII" dealing with the circumstances leading up to its proposal; the decision and its effect upon the King, the government and all the peoples of the Empire.

In keeping with facts pertaining to the government's head, Miss Margret Brackenridge gave an explanatory address of "Coronation, and what it means," a subject of vital interest to many at the present time.

Short Wave Reception.

Keenly interested in the radio world, Douglas Carveth, transmitted some of that feeling to his listeners when he addressed the gathering on "Short Wave Reception", using black board illustrations to prove his many statements.

Miss Mary Ball read the school paper and the edition was claimed the best of the current term. Singing of the National Anthem closed the meeting, following the brief business period conducted by Orville Walsman, literary president.

Wally's Hostess

Mrs. Charles E. Bedaux, wife of a New York industrial engineer and explorer, who led an expedition into the Canadian Rockies some time ago, is hostess to Mrs. Wallis Simpson at her Chateau de Candé at Monts, near Tours, France. The chateau, which is 400 years old, was decorated with 10,000 francs worth of flowers in honor of Mrs. Simpson when she arrived from Cannes.

ARREST COMING IN FAKE LOTTERY

Millions Taken From New Englanders—No Draws Made In Four Years

BOSTON, March 12 (CP).—Federal officials indicated to-day new arrests would follow exposure of what United States Attorney Francis J. W. Ford described as a $5,000,000 fake Canadian lottery," drawing thousands of dollars weekly from New Englanders.

Ford said a "beautiful young blond" told Federal agents of the lottery and its 50 New England agents. Millions of bogus tickets were printed each month, he said.

Tickets sold for $1 each, Ford asserted, and offered a first prize of $40,000 and smaller awards. Although the lottery, "Canadian National Limited," had been in operation for four years, Ford said no drawings had ever been made on prizes awarded.

Denmark faces a grain shortage.

Russia is to have American kitchens.

MUSSOLINI IN LIBYA

Great Welcome Is Given As Duce Arrives

TOBRUK, Libya, March 12 (A.P.) —Legions of Arab Fascist youth presented arms, warships boomed salutes, and airplanes roared overhead to-day as Premier Mussolini landed from the battle cruiser Pola on his first visit to this North African Italian colony in 16 years. Marshal Italo Balbo, Provincial Governor, welcomed his chief.

Peru has practically no jobless.

His skull fractured in an automobile accident at Ostend, Belgium, more than a month ago, a man cannot remember his name, address or anything that may help identify him, and he recals nothing of the accident.

THE HOSTESS SHOP
SUGGESTS FOR THE WEEK-END
COCOANUT TARTS DOZEN 35c
CUP CAKES DOZEN 20c
LEMON SQUARES DOZEN 25C
HOT CROSS BUNS DOZEN 25C
Graduate Dietitian in Charge of Department
Porter S. White Co.
Peterborough's Most Complete Food Service
Groceries - Meats - Fresh Fruits - Vegetables
THE HOSTESS SHOP
346 Charlotte St.
Phone 2960

LECH'S
LAY-AWAY
FUR SALE
Nine Months to Pay
Free Storage
Free Insurance
No Interest Charges
Select a coat now. Pay a deposit on it and the balance in equal monthly instalments. Free storage and insurance until you want the coat next Fall.
Advance 1937 Styles
Buying your next season's Fur Coat now means effecting a tremendous savings.
FUR PRICES WILL BE DEFINITELY HIGHER
All Coats offered at this Sale are right up to the minute in style and the pelts and linings are the finest.
Fur Coats Priced From 25.00 up
FOR SPRING WEAR
Lapin Strollers, Silver Fox, Red and Brown Fox, Martins Mink Kolinsky and Squirrel Neckpieces
WM. LECH & SONS LTD.
413 GEORGE ST. EST. 1861 PHONE 94

Ensemble Idea

This exceedingly smart black wool ensemble is particularly delightful. It uses a three-quarter cape of black wool over a paisley printed bodice dress. The costume is finished with a dramatic suite of turquoise and patent leather.

PHONE 1453 185 CHARLOTTE ST.
CECIL LAPP'S
SPECIALIZES IN HOUSE FURNISHINGS
Extra Special!—Frilled Curtain Sets with all-over valances, in ivory voile, trimmed with variety of colors, blue, rose, gold, green, suitable for kitchens or bedroom. Clearing the line. Reg. 1.39, for ..... 79c pair
All half price.
Window Shades—These are oil shades, mounted on strong rollers. Size 3 x 6. Colors, white, cream or green .....79c each

1/2 Price SALE
For one week only we are offering a very special purchase on a very fine quality cabinet of Rogers Silverware. Half of regular retail price.
1—26-Piece Set, Reg. 32.70, for 16.35
1—62-Piece Set, Reg. 79.40, for 39.50
1—34-Piece Set, Reg. 44.40, for 22.20
1—80-Piece Set, Reg. 105.40, for 52.70
1—45-Piece Set, Reg. 56.50, for 28.25
1—136-Piece Set, Reg. 137.50, for 68.20
You can buy these Wonderful Cabinets on Warne's Budget Plan
$1.00 Down Payment—$1.00 Weekly
See this Fine Silverware now on display in our window
WARNE'S
DIAMOND HALL
349 George Street Phone 889

Look over these Bargains
FOR SAT. ONLY
QUALITY MEATS
Lean BREAKFAST BACON 24c
FRESH SPARE RIBS 10c
FRESH PORK SHOULDERS 14c
FRESH PORK TENDERLOIN 25c lb.
BUEHLER'S Fine Meats
LOIN PORK ROAST 21c
RIB BOIL 9c
PORK BUTTS 18c
Beef Pot Roast / Boneless 13c lb
Thick Rib Roast 15c
Chuck Shoulder Roast 10c
Prime Rib, rolled 21c
Beef Shank 7c
Boneless Rolled Veal 15c
Shoulder Veal Chop 14c
WATCH OUR WINDOW FOR SATURDAY NIGHT SPECIALS
COTTAGE ROLLS 18c
LAMB STEW 12½c
Shoulder
LAMB CHOP 19c
BEEF HEARTS 10c
BEEF LIVER 15c
PORK LIVER 12c
NECK BONES 5c
FIRST GRADE ROSE BRAND BUTTER 26c
SLICED PEA-MEAL BACON 27c
BEEF CUTTINGS
HAMBURG STEAK
PICKLED PORK HOCKS
VEAL SHANK
VEAL STEW
3 for 25c
Day by Day in Every Way You Make Better Buys at
BUEHLER BROTHERS

MINIMUM WAGE GOES UNOPPOSED SECOND READING

(Continued from Page 1.)

opposed appointment of three government employees to the five-man board, advocating two labor representatives, two employer representatives and one government nominee. His suggestion was not accepted.

Premier Hepburn labelled the Conservative attitude "grim, sullen acquiescence." He said the "humane result" of Quebec and Ontario joining hands in such a measure had come about because of the Liberal and labor attitude of his government toward minorities.

Mr. Croll said the bill would not affect agreements regarding wages for highly-skilled workers. They did not need protection of the Act. It would not be extended to agricultural workers and domestic servants because public opinion was not ready for such a step.

First reading of a Conservative bill to amend the Assessment Act made last session relating to the distribution of corporation taxes as between Public and Separate schools was given yesterday. It was unopposed when second reading debate will be reached.

Sign of Too High Taxes.

The record surplus of $7,347,729 estimated for the fiscal year to end March 31, meant the government had taxed the people too much, said Arthur Ellis (Con. Ottawa South) in opening the budget speech debate. To see the surplus taxation had been increased to the highest point in provincial history.

Mr. Ellis, Conservative financial critic, suggested the return to the municipalities of the right to collect income tax. The fact the government now proposed to subsidize municipalities to the extent of one mill on their tax rates showed the province didn't need the money.

"It is the government's intention to do so," said Premier Hepburn when challenged by Mr. Ellis to say whether the subsidy would be continued. The Premier said ultimate decision regarding the subsidy rested on a survey to be made for re-allocation of taxation fields between province and municipalities.

Hon. Duncan Marshall, Minister of Agriculture, spoke for the government. He disclosed his department has plans to enable Northern Ontario farmers to supply gold mines, lumber camps and northern communities with produce, hitherto largely bought in carload lots from Toronto.

One marketing agent has been at work this year and others are to be appointed at Rainey River and Port William.

In the municipal subsidy, the government was aiding the urban home owners and farmers, the people who were bearing the brunt of the depression, the Minister said.

Buy Another Farm.

Mr. Marshall announced the purchase of the Gordon Auld farm, near the Ontario Agricultural College, Guelph, to give an extra 300 acres for crop experimental work.

First cabinet minister to predict an election date, Mr. Marshall said it would probably be a year from next June.

"By then we'll have another budget and another surplus," he said.

"The reason the Prime Minister has done such a good job is because he never forgot the man on the land," he said. "What would a country be without an agriculture. It is out on the land they breed the people that are worth while."

NO DEFENCE EVIDENCE

Jury Consider Murder Case After Addresses Are Given.

ST. CATHARINES, Ont., March 12 (CP).—No evidence will be presented by the defence in the trial of William Mumchuk, charged with murdering Mrs. Amy Beabright, a neighbor, with an axe June 8, his counsel, H. M. Rogers, announced today. The jury will consider the case after addresses are made by counsel and Mr. Justice G. F. McFarland.

Raps Trade Pact

W. B. MOORE.

Former chairman of the federal tariff board and present Liberal member for Ontario county in the federal House, W. B. Moore rated with the opposition in support of Hon. R. B. Bennett's want of confidence amendment to the budget. It is expected that he will vote against the Dunning motion to go into committee of ways and means because he is not satisfied with the new trade agreement between Canada and the United Kingdom.

200 COMMUNIST CLUBS IN QUEBEC HOUSE INFORMED

(Continued from Page 1.)

ficials who could not speak French. He pictured what would happen if Federal government officials who could not speak English were sent to posts in Toronto.

200 Red Clubs Active.

Mr. Garson also warned the government against the spread of Communist activity and declared there were 200 Communist clubs in his province.

Gordon B. Isnor (Lib. Halifax), made a further plea for the fishermen of the Maritime provinces, while congratulating the government generally for presenting a business-like budget and one that was designed to encourage and stimulate business.

W. G. Clark (Lib. York-Sunbury) condemned the Farmers Creditors Arrangement Act which, he declared, had worked great hardships. Asked by A. J. Brooks (Cons. Royal) if his objections did not arise particularly from losses sustained in his farm implement business, Mr. Clark said that was not entirely the reason. "But it is true," he said, "I lost a great deal."

Reductions in the textile tariffs might embarass some manufacturers in Guelph but the sum total of the tariff changes would be beneficial, said R. W. Gladstone (Lib. Wellington South). It was unfortunate the innocent were often accused with the guilty, he said, referring to the textile investigation. Branches of the textile industry in Guelph were fairly organized and not open to criticism.

More Mining Interest.

More active participation by governments in the development of mineral resources was urged by Mr. Gladstone. He believed a spending up of mining development in the North would cure unemployment and bring Canada back to prosperity.

"I went, so far," he said, "as to draft some suggestions which I put forward for what they may be worth."

The suggestions were:

"1. That the mineral resources of Canada be developed more speedily through government loans or partnership with others or profit-sharing arrangements to bring recommended gold mining prospects into production and to carry on operations.

"2. If methods of orthodox finance are found to be a barrier to immediate action by this government to bring about speedy development of the mineral resources of our north country, then I suggest the following scheme of moderately unorthodox methods of finance.

"A.—That the participation of the government in gold mining operations be financed by an issue or issues of gold development certificates, non-interest bearing and negotiable as currency in Canada.

"B.—That interest at the rate of 33-100 of one cent per $100 per day (approximately 1 2 per cent per annum) be paid from consolidated revenue fund to the holders of gold development certificates for the time they are in the possession of the Bank of Canada or in the possession of any chartered bank in the Dominion of Canada.

"C.—That the transactions under the above plan in connection with the minerals development be kept in a separate account and that as profits accrue, the consolidated revenue fund be reimbursed for payments made for interest on gold development certificates and then for retirement of certificates."

Meet Favor Abroad?

"This method of financing should be received favorably by the holders of Dominion bonds outside Canada," Mr. Gladstone said. "I believe they would consider their investments more secure under a carefully organized plan for developing our mineral resources."

Establishment of "a ministry of economy" or a committee of members to study expenses was urged by Mr. Gladstone as a means of reducing heavy governmental costs and securing greater administrative efficiency. He was impressed by the lack of detail given in presenting estimates to the House and the scant opportunity given for the consideration of expenditures. The proposed ministry or committee could provide needed cooperation between spending departments and a link by which members of the House could be kept informed.

Referring to the hamperfing effect of the party considerations, A. M. Edwards (Cons. Waterloo South) said he was "afraid that in recent years we have departed a long way from the original conception of the word 'parliament.'"

The great majority of members rendered "a combination of silence and lip-service to their party" and a few were extremely vocal.

Means More Competition

Mr. Edwards warned the government it was taking a great risk in building Canada's prosperity entirely upon export trade. It would mean the most intensive competition with other export countries with a standard of living far below that in Canada where the standard was in grave danger of being lowered drastically as a result of the policies of the present government.

There was little hope for financial recovery while so much national revenue was taken up in payment of debt charges, and expenditures continue to mount. Next year would see the greatest peace time expenditures of any year since Confederation. There was a need for rigorous retrenchment in government spending.

Mr. Edwards asked the minister of finance what justification he had for restoring the five per cent in the civil service salaries. It would be hard to convince those who, enduring great hardship and distress, supplied the money to pay these salaries, that restoration was justified. Civil servants, with assured positions, vacations with pay and financial security, had not felt the depression.

Would Reduce Civil Service

Restoration of civil service salaries could be justified only on political grounds, said Mr. Edwards, "and this country has reached the stage where it cannot afford politics of that kind." He urged elimination of civil servants whose services were not essential, particularly appointment of two men to one job—one French and English, which had been the custom.

Mr. Edwards made a strong plea for the textile industry which he said was little understood and which, in the great majority of cases, was a strong stimulating influence during the worst of the depression.

"No industry," Mr. Edwards declared, "has been so unmercifully hammered as the textile industry. It is like an obsession." Some large companies are culpable to some degree. Employers were numerous factories which were the mainstay of the communities in which they were located. He urged also that some protection be given the furniture industry.

Conservative tariff policies had always been designed to serve only as a means of giving the Canadian manufacturer an even break with his foreign competitors.

Justice Minister Lapointe said at adjournment the budget debate would continue today, "and I hope it will conclude also." It was generally believed a vote would be reached today. J. S. Taylor, former CCF member for Nanaimo who recently broke with his party and is now an Independent, said he would vote for the budget.

RELIEF DROPS FOR FEBRUARY

(Continued from Page 1.)

specific figures because they are subject to revision.

"It is expected," he added "that when confirmed figures are received the comparison with 1936 and previous years will be even more favorable as the confirmed figures for every month since March, 1936, have been consistently less than the preliminary figures."

The minister attributed much of the improvement to greater activity in manufacturing, although he said there was good reason to believe the heavy industries were also picking up.

A Steady Improvement

The striking feature about the returns, he said, was that the number on relief in recent months was decreasing from month to month, a reversal of the usual trend which inclines unemployment to increase during the winter, improving only in the Spring.

"From a comparison of the preliminary returns for January and February of this year with the figure of previous years, and the fact that the usual seasonal advance in relief figures from January to February has not occurred this year," he said, "it is very evident that the improvement in general economic conditions and the increases in employment are now having the expected favorable effect on relief figures.

"The latest figures available which measure the volume of employment in industries other than agriculture, fishing and domestic work are those received by the Dominion Bureau of Statistics from employers, showing the number of persons in their employ as at February 1. The number is 987,719 and compares with the total of 927,006 reported on February 1, 1936, an increase of 60,713.

"In connection with projects authorized in the Dominion-Provincial agreements, 10,811 men were afforded 152,933 man-days work during February and were paid in wages $303,454. The provinces in which works were reported to be in progress were New Brunswick, Quebec, Ontario, Manitoba, Saskatchewan and British Columbia."

MAKES PERILOUS CLIMB.

DERBY, England (C.P.). — While fellow-workers watched anxiously, George R. Goddard, quarry-worker, risked his life at Stoney Middleton Dale by climbing the quarry face to rescue four sheep on a ledge, 100 feet up.

Peto Quarry House, closed since the fire 14 months ago, has just reopened.

DIVORCE CHANGE HONEST ATTEMPT

Bishop Of Coventry Finds Merit In Proposed Amendments To Act

LONDON, March 12—(CP). — Changes in the divorce law of England as contemplated by a new bill now before the House of Commons are an honest attempt to arrest the drift which is taking place, under cover of the present law, towards divorce by mutual consent, declares the Bishop of Coventry in the Diocesan Gazette.

In answer to critics of the bill, who declare it rests on no definite principle, the Bishop declares: "The bill is, as I believe, informed by loyalty to several high principles. Bills, like waders, may often seem to rest on thin air, when in fact they are suspended from above."

Construction of Turkey's new broadcasting station at Ankara has been started.

41 ITALIANS CAPTURED

Spanish Loyalists Capture Italians Fighting On Rebel Sides.

MADRID, March 12 (AP).—Forty-one Italian prisoners of war were displayed to foreign newspapermen at military headquarters today as captives taken on the Guadalajara front.

Two Italian divisions—the "Tamerisia" and "Black Feathers"—were reported by Government officials to have taken up advanced positions among the insurgent troops battling north-east of Madrid. Four of the prisoners were officers.

You'll Do Better Shopping At HALL'S

Phone 1780

GORDON TUB PRINTS

Thrilling new patterns in this yard-wide quality material. Inspired designs and brilliant colorings . . . in every wanted type of pattern ranging from small allovers, florals, checks, stripes, etc., to large hand-blocked effects. Ask for "Gordon" Prints. Yard 25c

Novelty Cotton Suitings

Entirely different materials for making nifty, tailored suits that will toh as easily as a 'kerchief. Corded weaves with nubby finish . . . fancy seersuckers . . . and a smart new waffle weave material with a definite overcheck. All 36 inches wide and tubfast. Yard 49c

Women's Broadcloth
SLIPS, 39c

Specially purchased for Saturday shoppers! Splendid quality, soft white broadcloth in opera top style with lace trim at top and hem. Generous cut, neatly finished and in small, medium and large sizes.

Cotton Crepe
Gowns, 89c

A value you won't want to miss! Snowy white cotton crepe with dainty trim in contrasting colors. Some with collar effect top . . . and shirring trim. Regular sizes only.

Blindcraft Made
Aprons, 49c

Neat little styles in well-made aprons of lubfast quality prints with bias tape binding. Choice of checked, allover and conventional patterns. See them tomorrow! They're well worth 49c.

SPECIALS

Table Oilcloth Squares

Every one first quality! A choice of clever floral and blocked patterns with matching borders. 34 x 54-inch size in blue, green, rose and multi-colored effects. SPECIAL, each .. 79c

58" Table Damask

A superior quality, closely woven cotton damask at an exceptionally low price. Floral patterns with damask bar border in Green, Rose or Blue. Note the width, the low price, and SHOP EARLY. Yard 39c

Linen Tea Towels

A headline value in closely woven Irish linen towels. 16 x 28-inch size with woven rope "Grass" border in red, green, blue or gold. Stock up at this special price for thrifty Saturday shoppers. Each 19c

Large Hemstitched
SHEETS

Pair 2.98

Made of firm, close cotton that will stand plenty of wear and give every satisfaction. Large double bed size, finished with two-inch hemstitched hems. Fully bleached, ready for use.

52-Inch Linen
CLOTHS

Each 1.19

Real value in serviceable cloths for everyday use. Choice of oyster linen with rainbow stripe border . . . or coffee linen with overcheck in green and black.

Individual Coat Lengths
English Tweed

Grand Fabrics Worth to 3.95 a Yard! 2.50

An excellent opportunity to purchase high grade, exclusive materials at great savings. Nubby, herringbone and mottled weaves in the smartest, best-looking designs and colorings. See these tomorrow . . . they're all 54 inches wide.

Reg. to 2.50 Spring Woollens

Samples and Mill ends of superior quality woollen fabrics grouped together for Saturday! Various weights including coatings, skirtings and suitings. The weaves and color are varied and many . . . the qualities all worth from 1.50 to 2.50. 54 inches wide. SATURDAY SPECIAL, yard 1.29

58" Wool Faille Suitings

Popular in-between weight fabric for making tailored suits and dresses. A firm, yet soft weave, 58 inches wide and in such new shades as Thistle, Paddy, Red Earth, St. James Rose, Buckingham Grey along with Black, Navy, Brown and Blue. SPECIAL VALUE, yard 1.69

A Repeat
SALE
For Saturday

Men's Reg. 1.95
SHIRTS

Full Tailored of Ferma Shrunk Broadcloth

1.00

Sizes 14 to 17½

Due to the fact that so many of our customers were not able to get all their needs when we offered these shirts last Saturday, we are repeating the Sale tomorrow. We've received a new shipment of colors, patterns and sizes and you'll be well advised to SHOP EARLY for several. Stripes and checks are featured in collar attached or separate collar styles. Remember, the Sale is over tomorrow night!

A Sensation! Just Arrived!
SPRING DRESS FABRICS

Lystav Prints
Travel Crepes
Spun Crepes
and Plains!

79c yd

Hundreds of yards of Spring 1937 fabrics ready to be skilfully transformed into charming dresses for mother and daughter. The Lystavs are uncrushable and come in the gayest of floral patterns . . . the travel crepes are twenty mixtures on brown, navy or black grounds . . . the spun crepes are a glorious shantung effect with well spaced floral patterns in bright, splashy colors. All are 36 inches wide and washable. See Hall's selections . . . you'll be thrilled with the yards and yards of perfectly gorgeous materials!

SPECIALS

Checked Taffetas

Another shipment of these popular, snappy materials. Crisp rayon taffeta in small colorful check and overcheck patterns suitable for petticoats, blouses, dresses and trimmings. EXTRA SPECIAL, yard 29c

24 x 48 Bath Towels

The big, thick absorbent kind that do such a grand job in a rubdown. Double loop, natural shade terry with bright colored centre stripes. Note the size, the quality and plan to stock up! EACH 59c

72" White Sheeting

Firm, substantial quality, fully bleached and practically free of dressing. SAVE by making up sheets of this special value material that will give splendid satisfaction. Yard 39c

STAPLE NEEDS Specially Priced

SHEETING—72-inch unbleached sheeting that will bleach white with a few washings. Medium weight for sheets, linings, etc. SPECIAL, yard 29c

PILLOW COTTONS—40 and 42-inch widths in this special cotton cotton pillow. White, smooth finish and specially priced. SPECIAL VALUE, yard 29c

WHITE COTTON—Our popular special 36 yard-wide cotton. Quite useful quality for quilts, linings and many other household uses. 36" wide. Yard 15c

QUILT BATTS—A half-bleached 2-pound batt that opens to 72 x 90 inches. For quilts, eiderdowns, padding etc. SPECIAL VALUE 59c

RICHARD HALL LIMITED

HALL'S HATS

Are the "Tops" For Spring!

A new hat is a "must" requirement for Spring . . . and these gay, perky models are the "last word!" Perching bonnets . . . off-the-face . . . brims and sophisticated types . . . all in the very newest straws and fabrics!

There's Flowers!
There's Feathers!
There's Gay Ornaments
In Fact There's Everything!

2.98 and 3.95

They'll give your sports a lift more than sure . . . and make your pocketbook very little lighter! See these new creations, there's a hat that's flattering to everyone . . . and every type of costume!

At HALL'S

EXTRA! FOR SATURDAY!

SLIPS, PANTIES and "LASTEX" GIRDLES

Factory dropped lines purchased at a great discount and offered Saturday at enticingly low prices! The qualities are splendid . . . the styles such as you want! Be thrifty-wise. Shop tomorrow!

Several Styles . . Good Sizes . . Excellent Bargains

"Seconds" of Reg. 89c
"Lastex" Girdles

Limited Quantity! Medium and Large Sizes Only! 45c

A splendid one-way stretch garment for the slight figure that needs just little control. Smooth, neat-fitting, with 4-hose supports. Medium and large sizes only. NO C.O.D. PHONE ORDERS, PLEASE.

Tailored or Lace Trim
Satin Panties

Sleek Pink or White Duchess Satin! 49c

Just imagine, sleek trim-fitting panties in choice of tailored styles, lace or fagot trims at such a price! All first quality, well made and finished to fit trimly. Small, medium and large sizes only. NO PHONE ORDERS.

You'll Want Several Pairs of These Dainty
Reg. 50c Suede Taffeta PANTIES 39c

Figure the savings on these! They're made of smooth, silky finished suede taffeta in delightful tearose or white shades and have various trims of lace in edgings or appliques. All sizes, small, medium and large. NO PHONE ORDERS, PLEASE. Each .....

You Can't Have too Many of These
Reg. 1.00 Angelskin SLIPS 79c

When you consider the quality, the careful making and the choice of styles you'll agree that this IS a Special! Bias cut, perfect fitting, white or tearose angelskin with dainty floral embroidery lace applique or plain tailored trimming. Be early for selection of color, style and trim. Sizes 34 to 44. NO PHONE ORDERS. Each .....

RICHARD HALL LIMITED

The Peterborough Examiner

PETERBOROUGH, ONTARIO, CANADA, FRIDAY, MARCH 12, 1937

Sentenced For Witchcraft

BOKSBURG, South Africa (CP)—Found guilty on seven counts of witchcraft, T. Mattig was sentenced to nine months' hard labor. He operated mostly among poor farmers, charging $50 for his incantations.

Kingston Board Cuts Estimates

KINGSTON — The Kingston Municipal Board of Education, at their meeting last night decided to cut their estimates to the extent of $2,500, this being done at the request of their City Council, striving to cut down the city's tax rate.

Unable To Forecast Weather With Guarantee Of Accuracy More Than One Day In Advance

Dr. J. Patterson, Director Of Meteorological Services, Addresses Engineers

MADE IN THE ARCTIC

Despite frequent claims by amateur experimenters on behalf of methods of long range weather forecasting scientific meteorologists are not yet able to forecast weather with any guarantee of accuracy more than 24 to 36 hours in advance, Dr. J. Patterson of Toronto, Director of Meteorological Services of Canada, told Peterborough Engineers Thursday night. He held little hope for development of long range prediction in the near future.

At wide variance from the old amateur standbys of weather observation are the scientific methods of the present-day Weatherman described by Dr. Patterson in his address to the local branch of the Engineering Institute in Canada. It seemed that the scientific weatherman puts little stock in such household slogans as "Rain before seven, clear before eleven," and pays little attention to the thickness of rabbits' fur in the Fall, or the matter of the bear seeing his shadow in the Spring. The science of weather prediction has progressed in great strides in recent years.

"The army general studying his enlarged battlefield maps showing troop position and movements would feel almost at home in the modern meteorological headquarters, it appeared as Dr. Patterson described roughly the methods of prediction. Just as the military man anticipates likely results by observing the progress of various human forces on his maps, the weatherman predicts weather by observing the progress of elemental forces. By charting and graphing hundreds of twice-daily reports from weather stations throughout the Dominion, meteorologists at Toronto make for themselves a complete picture of the air mass movements under way in Canada.

Where Weather Made

Most of Canada's cold weather, for example, results from the movement of great masses of cold air down through the Dominion from the McKenzie River basin, he said. From the South Atlantic and Pacific oceans come most of the great warm air masses that spell mild weather in winter and hot weather in summer. The meteorological charts show the conflict of the air masses from such great sources as these and the positions of the battle lines. If the maps reveal the warm air masses retreating toward Ontario under a heavy attack from the enemy cold air masses in Manitoba and Saskatchewan, cold weather can be expected over Ontario he said.

Certainty of weather forecasting in the immediate future is impossible, Dr. Patterson declared. Progress will be made through concentration on study of the movements of the dry cold air masses from the Polar areas and the warm, moist masses from the Tropical areas, Dr. Patterson revealed. Formerly, principal attention was paid not to the actual air movements but to air pressures at various points. Interpretation of air pressure data left too much to guesswork.

Dr. Patterson exhibited slides which traced the development of the meteorological science from 1872 to the present. The release of the balloons by means of which temperatures at heights from 10 to 20 miles are taken was depicted. Unexpectedly, the lowest stratosphere temperatures are encountered in the stratosphere over the equator and warmest stratosphere temperatures are encountered over the poles, he said.

WAGE SUIT LOST AGAINST ABERHART

Should Never Have Been Brought Says Judge Of Social Credit Claim

VANCOUVER, March 12 (CP)— Ware claims of John L. Loreth and Mrs. M. Dover Hopkinson against Premier Aberhart of Alberta were dismissed in county court yesterday by Judge C. J. Lennie, who said "the case should never have been brought."

Loreseth, executive secretary of the defunct British Columbia Social Credit Union, claimed $625 for work done while organizing the union. Mrs. Hopkinson asked $525 in wages as the union's recording secretary.

"They all (Mr. Aberhart, Loreseth and Mrs. Hopkinson) saw a possible benefit by the amalgamation of their pet schemes and they all volunteered to do some work," Judge Lennox said in his review of the case. All did some work and Premier Aberhart made it clear that while he would give advice and help, the burden was to be on the plaintiffs found they had done some two months work and had no money for it. Then they took a very unusual way to get the money."

A letter identified by Loreseth as from Premier Aberhart was read to the court. It read: "You will need to go very slow in incurring expenses until you have a source of income established. You will find money will come later if you do not incur too much debt."

KELVINATOR
Electric Refrigerators
28c
PER DAY
Installs One in Your Home
GUARANTEED 5 YEARS
We Repair All Makes of Electric Refrigerators
JOHNSTON'S
PHONE 2123
Open Evenings.

Burnham Protests To Attorney-General

A strongly-worded protest against an alleged assertion by Dr. Ernest Thomas Neal Communism and Fascism are God's agents for working the defeat of capitalism in an address to the George Street Church Open Forum last Sunday, was sent to Attorney-General Roebuck by J. H. Burnham of this city yesterday. The protest was worded as follows:

"I, John Hampden Burnham, of the City of Peterborough in the province of Ontario, barrister, protest that the Rev. Dr. Ernest Thomas of the United Church of Canada did at a public meeting in the George Street United Church, Peterborough, on March 7, 1937, announce that Communism and Fascism are God's agents for freeing the people from the bondage of capitalism and that similar convulsions to those now proceeding in Europe would within a few years be begun in America. I declare that his praise of Communism and attack on Capitalism are subversive of law and order and contrary to the statute in that behalf, and I hereby move the Attorney-General of Ontario to take measures as provided by law in such cases."

NET HYDRO DEBT NOW 144 MILLION LYON ANNOUNCES

(Continued from Page 1.)

Mr. Ellis abandoned his questioning.

Mr. Roebuck questioned Mr. Lyon about the realizable value of the Dominion Power and Transmission Company assets, purchased by the previous commission for $22,000,000. Mr. Lyon said $3,400,000 would have been a high price for the Deere Falls power plant and the Lincoln distribution system was worth no more than $1,000,000.

"What about the Hamilton street railway" Mr. Roebuck asked.

"It is on our books for $2,250,000", said Mr. Lyon, adding it was not earning its interest. The same was true of properties acquired in Brantford.

Mr. Lyon estimated the $22,000,000 was $4,000,000 or $5,000,000 above the real value of the assets acquired.

LACK OF FARMERS BRITISH WEAKNESS

(Continued from page 1.)

war. It was food shortage that brought down Germany, Austria and Bulgaria. It nearly brought us down before them. They stood it 4½ years. Had it not been for sea power, we could not have stood it 18 months. Our ships were sunk by the millions of tons. It was a gamble whether Germany would be starved first or Britain."

Less Prepared Than in '14.

"We are less prepared," Lloyd George pursued, "than in 1914." It was very well for Sir Samuel Hoare to say that battleships were protected against air attack. But the next war would see bigger submarines and bigger airplanes. The food ship was fragile. It did not bristle with anti-aircraft guns.

"You are ready to make sacrifices for defending your country," he concluded. "Why not make them to strengthen what our weakest link of defense was in the last war. I appeal to the government to take the urgent problem in hand and deal with it before it is too late."

PLAN REHEARSALS FOR CORONATION

Westminster Abbey Ceremony Must Be Timed To Precise Second

LONDON, March 12—(CP).—Preparations for the rehearsals of the Coronation ceremony in Westminster Abbey are being made by the Duke of Norfolk, the Earl Marshal.

There will probably be a number of rehearsals in different sections in order to ensure that everything will be carried out to the precise second. These will be followed by a complete rehearsal but in ordinary attire, and finally there will be a rehearsal in which participants will wear full dress, giving some idea of the pageantry when will be seen at the Coronation.

There is no definite official information as to those who will take part in the rehearsals, but it is probable that Lady Mary Rachel Fitzalan-Howard, elder sister of the Duke of Norfolk, will represent the Queen, at any rate in the full dress rehearsal.

Lard Mary is on her way home from abroad and will be in London ready for the rehearsals, which will begin as soon as the arrangements in the Abbey are complete.

A PALACE ROMANCE.

LONDON (C.P.). — Police Constable "Bill" Waite, for 10 years a uniformed bodyguard of the Duke of Windsor as Prince of Wales and King, was married to Miss Frances Chapman, cook-housekeeper at St. James' Palace.

Members Of Cast Of Trinity Church Y.P.S. Play

A sparkling three-act comedy drama was presented on Thursday evening in the Reid street hall by the Young People of Trinity United Church. "Intimate Enemies" was the name of the play and it was directed by George Nicholls. Members of the cast are shown above (Back row, LEFT to RIGHT) George Nicholls, Marie Kearns, Malcolm Latimer, Guilda Packenham, Arthur Jenkinson, Violet Gilmour and Clifford Cruickshanks. (Front row) Jessie Tully, Abbot Wright, Margaret Weir and Mabel Ferguson.

—(Photo by Roy Studio)

BROKEN WHEEL IS CAUSE OF TIE-UP BELLEVILLE LINE

Freight Car Is Derailed Near Campbellford Tieing Up Line

TRACK DAMAGED

Because a broken wheel on a freight car resulted in a tie-up of traffic on the Belleville-Peterborough line of the Canadian National Railways, mail train No. 11 due here at 9.20 a.m. had to be routed via Port Hope. The train steamed in to Peterborough at 9 o'clock, forty minutes late.

D. E. Bell, C.N.R. agent here, told a reporter that while details were lacking, he understood that the manifest freight which pulled out of the city at two o'clock this morning on its east-bound run, met with an accident about two hours later.

A large section of the track was damaged near Hoard's Station just east of Campbellford, he said, when a wheel on one of the freight cars broke, and traffic on the line was temporarily dislocated.

The morning mail train from Belleville to Peterborough was rerouted via Port Hope, but Mr. Bell anticipated the line would be clear in time for No. 12 east-bound, which leaves here at 3.20 p.m.

PONTYPOOL

GOOD PRICES PAID AT FARM AUCTION

Horses Sell For $110 To $130 At Recent Pontypool Sale

PONTYPOOL, March 12. — A number from here attended the auction sale of farm stock and implements the property of Mrs. Annie Rogousatte which was held on Monday. Good prices were realized for both stock and implements. Horses brought from $110 to $130; cows sold from $50 to $63; pigs weighing about 80 pounds sold for $6 each. Mr. James Roddy was auctioneer and Mr. John Payne clerk.

Euchre Party Held

On Wednesday evening a very successful euchre party and dance was held in the Orange Hall under the auspices of L.O.L. No. 82. Eleven tables were occupied for a series of games. At the close it was found that Mr. and Mrs. Melville Gray were the winners and appropriate prizes were awarded.

The tables were then cleared and dancing started, music was provided by the Lunn and Hutchinson orchestra of Millbrook. Lloyd Brown acted as floor manager.

Lunch was served at midnight and dancing continued. The committee plan on holding another euchre and dance in two weeks, March 26th.

Personals

Mrs. Roy Porter of Omemee spent a few days last week with her parents Mr. and Mrs. James Malley.

Mrs. Albert McMahon has been confined to her home for a few days with the flu.

The Pontypool senior room was closed for two days and a half, while the principal Mr. Higgs was sick.

Mr. and Mrs. W. H. Hooper and Mr. Percy Mantle were recent visitors to Toronto.

The chopping mills in Pontypool operated by Percy Mantle and Ernest Nicholson have been doing a good business, since farmers have been able to get in with sleighs.

Mr. Claude Bimalow has brought his car home from a Peterborough garage where it has been under repairs since January, when he twisted the frame in a washout, north of Ballyduff.

Canada's Two New Destroyers Sail From England For Barbados

PORTSMOUTH, England, March 12 (C.P. Cable). — The Royal Canadian Navy's new destroyers, the Fraser and the St. Laurent, sailed to-day for Barbados, where they are due on March 24.

In West Indian waters they will be met by the destroyers Skeena and Saguenay, whereupon the Skeena and Saguenay are at present joining in the annual manoeuvres of the America and West Indies squadron of the Royal Navy.

The Fraser and the St. Laurent are new destroyers recently purchased from the British Government at a cost of $2,000,000. They were formerly the Crescent and the Cygnet.

Main Street Topics

Jabs and Jottings as Picked Up By Examiner Reporters.

AT THE EMPRESS HOTEL.

Recent registrations at the Empress Hotel include J. Johnston of Montreal, W. B. Clark, Salt Lake City, J. D. Millar, Brockville, and J. Houlihan of Hamilton.

YOUNG FARMER GUESTS.

The Peterborough Rotary Club will entertain forty-five or fifty young farmers of the district at Monday's luncheon. The special speaker for the occasion will be L. C. McQuat of Montreal, the agricultural agent of the Canadian Pacific Railway.

BARRIE EXCURSION.

Barrie Hockey Club is running a special train to Peterborough tonight for the game with the Colts at Brock Street Rink, and the excursion is expected to arrive at 7 o'clock. The Northernere have reserved a block of 150 tickets, but many more than that number will likely follow the team here.

ELECTED VICE-PRESIDENT.

Leo W. Copp, county school inspector, was yesterday elected vice-president of the Ontario Boys' Work Board at the annual meeting held in the Central Y.M.C.A., Toronto. The president is Dr. W. H. Marshall of Vinelands Station. A total of 1,195 boys attended summer camps under the direction of the Board last summer.

SHIPPING CATTLE.

Royal Walker of Vermont has been spending some time in the Westwood district buying cattle to be shipped to the United States. An average of a carload a week has been shipped every week since New Year's. James S. Sargent of Westwood has been assisting Mr. Walker in his buying.

STOLEN TRUCK BURNS.

A truck belonging to Joe Beesmith of Coe Hill was stolen from his garage early on Monday morning and the remains of the machine were found later in the same day in the long swamp halfway between Coe Hill and Apsley. The truck had been destroyed by fire.

EXPRESS CONDOLENCES.

Brief and fitting reference was made at today's luncheon meeting of the Kiwanis Club to the late Dr. M. A. Morrison, whose death occurred after a brief illness. Dr. C. B. Wade, who moved that the secretary of the club be instructed to send a letter of condolence to the late Dr. Morrison's widow, spoke of him as having been an outstanding citizen. John I. Allen seconded the motion, which carried unanimously.

WIRING BLAMED.

Electric wiring trouble gave the Fire Department a run to Campbell's Dairy early on Thursday evening. No damage was caused by the short.

OBTAIN SPEAKER

It was announced by James J. Dorris, secretary-treasurer of Peterborough Chamber of Commerce, that P. W. Collins, Canadian Pacific Railway Company industrial agent, has accepted an invitation to address the annual dinner meeting of the Chamber on the evening of Monday March 22.

TELEPHONE INCREASE.

The Bell Telephone Company reports the number of business telephones in Peterborough increased from 1,602 in 1935 to 1,624 in 1936. The number of home telephones increased from 3,704 to 3,850. In Lindsay, the number of home telephones increased by 66 during the year and the number of business telephones increased by 22.

CHANGING ENTRANCE

The Toronto Savings and Loan Company, as owners of the property, have secured a building permit from the city engineer's office and work is already under way on construction of a new partition and doorway at premises located at 146 Hunter street west. The work involves separate entrances to the rear of Brooks Grill and to the chambers on the upper floor. According to the building permit estimated cost of the work is stated to be $65.

LECTURE ON SALESMANSHIP.

Twenty young men of the Friday Night Supper Club met in the Y.M.C.A. board room Thursday evening for the first of a series of lectures on salesmanship and better business relationships by Charles Shaw, club chairman. The foundation of a better salesman-buyer relationship was discussed by Mr. Shaw.

MAKING GOOD PROGRESS

Critically injured about the head twelve days ago as a result of striking the sharp-pointed handle of a door when he ran into the side of a moving automobile, Francis McDonald, small son of Mr. and Mrs. Clare McDonald, 2 Crescent street is reported to be making good progress. He is still at St. Joseph's Hospital but is doing as well as can be expected in view of the serious nature of the injury he sustained.

Champ Corn Eater Knows No Quitting

Tulsa, Okla., March 12—(CP)—A SMALL Rhode Island Red rooster here has something to crow about—he's the new corn-eating champion.

At a poultry show he was pitted against three supposedly voracious cocks, nearly double his size. The first aspirant gave up at 424 grains. A buff orpington entry quit at 447. The best the runner up could do was 473, but the champ pecked steadily on. Three times the judges brought more corn. Finally Bill Eschbach, the bird's owner called a halt at 751 grains.

The winner pecked hungrily at outstretched hands as he was carried away.

WELSH RADICALS BRINGING DISCORD INTO EISTEDDFOD

Londonderry, Churchill, Lansbury Named To Preside Resign To Keep Peace

AFTER 8 JUDGES QUIT

CARDIFF, Wales, March 12. — (CP).—Radical Welsh Nationalists have sounded a discordant note as a prologue to the lyrics, of the 1937 Eisteddfod which this year is to be held at Machynlleth, in North Wales.

The Nationalists' complaint is that "the Eisteddfod is rapidly becoming an English institution" and when the Marquess of Londonderry, Winston Churchill and George Lansbury were recently chosen to preside at the celebration next August eight Welsh adjudicators promptly resigned.

Both Lansbury and Churchill were not long indicating their "inability" to attend, and now Lord Londonderry has sent the Western Mail his "regrets" and left the field open to the Welsh.

Lord Londonderry wrote that he reluctantly had resigned the position of President "as one who honors and reveres the Eisteddfod and would not in any circumstances willingly be the cause of creating a breach in the traditional harmony of these historical gatherings.

Opens His Home

He explained the invitation had probably been given him because of his connection with Plas Machynlleth, property he inherited from his grandmother, who was purely Welsh. "This constitutes my claim to a Welsh descent, of which I am very proud," he said. "I am glad to feel I am making some contribution to the Eisteddfod by lending the Plas and the grounds and my earnest desire is that this annual festival will be crowned with success."

The Western Mail of Cardiff, reported Lord Londonderry's resignation at length, in its news columns, suggesting that the Radicals' action was strange in view of the fact many prominent Englishmen have served in the past without causing trouble.

But the prominent Welsh paper had some more pointed remarks on its editorial page. It declared "Lord Londonderry's courteous and dignified letter . . . is one of the severest of the many rebukes that the fanatical group of Welsh Nationalists have received. . . . The scandal of it is that the Nationalists should have carried their insensate campaign into the Eisteddfod, an institution which should have been kept entirely outside the area of party conflicts and racial bitterness.

"The National Eisteddfod is surely founded strongly enough in the hearts of the Welsh people to remain unaffected by the friendly interest which English neighbors take in its proceedings."

MARIE TEMPEST TRUE TO TRADITION

Comedy Actress Carries On Despite Death Of Husband Few Hours Earlier

LONDON, March 12— (AP)— England's famed comedy actress, Marie Tempest, carried on true to the stage tradition last night, playing "Retreat From Folly" despite the death a few hours earlier of her husband and leading man, William Graham Browne.

"I shall play to-night," she said simply before the curtain rose. "Willy would have wished it."

Until the final curtain, only the trembling of her hands and the sympathetic consideration of her fellow actors gave the audience any inkling of the tragedy she was concealing behind the sparkling lines of the comedy.

At the end of the play, Miss Tempest forced herself to make her usual plea for funds for a private hospital for actors.

In a low, tremulous voice she recited the appeal "for the sick and ailing members of our profession."

At the last words Miss Tempest sank to her knees, tears glistening in her eyes, as the final curtain fell.

Browne, who played a stage husband opposite his real life wife in "Retreat From Folly" was 67 years old.

Ross Dobbin Honorary Member Of American Waterworks Body

Is Only Canadian In Association's Honorary Membership Roll

SPECIAL RECOGNITION

The following congratulatory reference to R. L. Dobbin, manager of the Peterborough Utilities Commission, recently appeared on the editorial page of "Engineering and Contract Record": "Waterworks men throughout Canada will be in thorough accord with the action of the board of directors of the American Waterworks Association in electing to honorary membership one of the Dominion's most prominent waterworks officials—Ross L. Dobbin, general manager of the Utilities Commission, Peterborough, Ont. In the bylaws of the association it is stated that "an honorary member shall be one whose practical or scientific knowledge in matters relating to water supply, and whose accomplishments in that field of endeavor shall entitle him to special recognition by the association."

Mr. Dobbin in his activities connected with waterworks matters both in relation to his duties at Peterborough and to his work on behalf of the association, has fully met the requirements laid down by the association and has well earned the distinction that election to honorary membership implies.

At the present time Mr. Dobbin is the only Canadian in the association's honorary membership roll, and members of the Canadian section will take pride in the honor thus bestowed on one of their confreres, just as they took pride in the award to him of the Diven medal by the association in 1930 and in his elevation to the presidency of the parent body in 1932. It is not often, and all the more noteworthy, therefore, that a Canadian achieves so frequent recognition by an organization whose headquarters and bulk of membership are in the United States."

LEWIS COHORTS TO CONSOLIDATE GAINS BY UNION

(Continued from Page 1.)

violence in Chicago's taxicab drivers strike. Roving squads of men slugged drivers, split tires, smashed headlights and windows and removed cab door handles in an effort to prevent non-striking drivers from operating.

More than 4,000 workers were idle in several other Chicago strikes.

Members of the United Rubber Workers' Union voted a strike at the Firestone Tire & Rubber Company plants at Akron, O. Ten thousand production workers and 1,500 office employees were idle in the dispute over union bargaining demands.

JAP ARMY HEADS THREATEN CRISIS

Resent Foreign Minister's Charge Peace Of Orient Lies In Their Hands

TOKYO, March 12—(CP-Havas)—A new crisis brewed in Japan today as opposition smouldered in army ranks against the declarations of foreign policy made by the new Foreign Minister, Naotake Sato, before the Diet.

Sato's declaration last night, that the issue of war or peace in the Pacific depended primarily upon Japan's own attitude roused the ire of army leaders. Unless appeased, they may attempt to scuttle the Cabinet, it was feared.

It was decided at a conference of generals and certain cabinet members to ask Foreign Minister Sato to explain what the army leaders regard as a contradiction between his policies and those enunciated by Premier Seihuro Hayashi.

The section of Sato's speech in the Diet last night which seemed to represent the widest divergence from the traditional view of the army had to do with the existence of the so-called "emergency" or "crisis" in Japan.

"Every country of the world, Japan included, now faces strained international relations," said Sato. "This, however, can be overcome without much difficulty. The true crisis, namely war, depends on Japan's mental attitude.

AGED 103 YEARS MRS. DRUMM DIES

One Of Ontario's Oldest Residents Passes At Coe Hill

(Examiner Correspondence.)

COE HILL, March 12. — One of the oldest residents of Ontario passed away here on Monday night when Mrs. E. Drumm of Coe Hill died after a long illness at the age of 103 years. Mrs. Drumm had lived most of her life in this district.

The funeral was held on Thursday morning at 9 o'clock, Requiem Mass being sung in the Ormsby Roman Catholic Church and interment was made in the Bancroft Cemetery.

THE STARS SAY . . .

By GENEVIEVE KEMBLE

For Saturday, March 13

A LIVELY day, although not a satisfactory one, is the message made from the predominant stellar operations. Radical change seems imminent, and new undertakings may follow stagnant, or crystallized conditions. Elders or established institutions may figure in these. Private affairs should also be lively and gratifying.

Those whose birthday it is may expect a year of radical change and many new influences and contacts. New projects may be launched with safety and assurance because the cooperation of elderly persons or institutions may be counted on. Domestic, social and romantic affiliations should thrive.

A child born on this day may be enterprising, energetic, steady, industrious, steadfast and responsible. It should win the support of its elders.

BOY WHO RESCUED LAD IS UNKNOWN

Several Stories Are Told As To How Boy Was Pulled From River

A check-up by The Examiner in the immediate neighborhood has failed to reveal the identity of the person described as "a boy of about fourteen years of age," who was thought to have rescued Garry Jones, 6-year-old son of Mr. and Mrs. Eric Jones, 604 Young street, North Monaghan from certain drowning in the Otonabee River.

When he returned home with his younger brother Benny, soaked to the skin as the result of his fall into the river from the old street railway wharf two blocks from the house, Garry told his mother, "A big boy and Benny got me out of the river." He could not give a description of the "big boy" but thought he might be about fourteen years old.

Mrs. L. Johnston, 631 Lock street who saw the child just as he came from the river told a reporter, "I heard the child screaming. As he ran up the street with a smaller boy I asked him how he got out. He said he had just jumped out. But he was crying so that he could scarcely speak." She said she saw no one else around, only the two lads, Garry Jones and presumably his 4-year-old brother Benny.

Hebron Davidson, Lock street grocer, said he heard that the lad was pulled from the river by a man who came along in a motor truck, just after the lad had fallen into the water. But, he said, there was no one in the locality who seemed to know the identity of the rescuer.

OBITUARY

(Examiner Correspondence.)

MRS. THOMAS FRENCH

BANCROFT, March 12. — Mrs. Thomas French of this village, a victim of pneumonia, passed away on Saturday morning at the Red Cross Hospital. The deceased, a native of Marlbank, Ontario, had been in failing health for some time. The service was held at her late residence on Saturday evening; the remains were conveyed to Napanee to be placed in the vault.

Booker Pays $166 For Playing Bookie

Mr. Ernest Greasley, the "Clark Gable" of an Irthlingborough, Eng. laundry, has gone back to his job as foreman and the three hundred laundry girl workers he superintends are happy again. The girls went out on strike for three hours recently when they learned that Greasley was to be transferred to another branch of the firm. Handsome Mr. Greasley is shown arriving at the laundry after the girls won their strike.

Notice

The Examiner's Business Office now closes every evening at

6 P.M.

Instead of 8 P.M. as formerly.

Correction in F. & G. Advertisement

Rose Brand Baking Powder ..... 16 oz. tin 15c

York Brand Tomato Juice ..... Jumbo tin 10c

Eggs, Grade (A) ..... doz. 23c

F. & G. MARKETS

CENTRAL SCHOOL WINS PUCK TITLE FROM QUEEN MARY

Takes Second Playoff Game By 2-0 Count To Gain Round By 9-0 For Second Straight Championship

TWO SHUTOUTS

Central won the School Hockey League championship for 1937 last evening at All Saints' rink with a 2-0 triumph over Queen Mary in the second game of the playoffs. The first ended 7-0 and Central took the round by a 9-2 score, twice thrashing the opposition. This is the second straight year—after being a long time out of playoffs that this squad, coached by Don Munro, has copped the school hockey title.

The game was speedy, exciting and quite clean, with only two penalties drawn. Queen Mary put up a much better battle than in the first playoff game. The teams battled it out hard in an even and scoreless first frame but Central showed an edge in the middle chukker to tally twice, R. Clark and Maxbock bulging the twine. It was even again in the lively third with neither side counting.

Two Goalies Good

Both goalies turned in a fine performance, kicking aside a number of hard drives, some at quite close range. The defences checked well to keep down the score while both forward lines and the alternates battled without letup all the way through. For the winners, the two Clarks were outstanding while McBride in goal stood out for the losers. The teams:

Queen Mary: Goal, McBride; defence, Weaver and Mosley; centre, Mortimer; wings, Ackford and Horton; alternates, Smith, Ridyard and Neiman.

Central: Goal, Loomax; defence, Ascott and Moorhead; centre, R. Clark; wings, Maxbock and L. Clark; alternates, Lee, Webb, Hogg and McWilliams.

Referee, D. Leather.

Record Crowd Sure For Game Tonight

A sellout crowd is assured tonight at the Brock St. rink as Barrie and the local Colts clash in the first game of their O.H.A. junior "B" playdown series. Return tilt is in Barrie on Monday with goals counting on the round. The winner will go into Ontario semi-finals. Great interest in the city and district has been aroused over this important series between two oldtime rivals and smart young squads. The local arena officials have been asked to reserve 150 seats for Barrie rooters who will accompany the team. The series promises to be a real thriller with the classy well-matched teams battling their heads off in both games. The locals want a lead of several goals to take to Barrie.

Following is the Barrie lineup: Goal, Goring; defence, Jones and Dyte (the latter at left defence); centre, Bowen; right wing, Long; left wing, Scott; alternates, Livingstone, Leigh, Walker, Storey and Marshall. The locals' lineup is: Goal, Harding; defence, A. Clark and Crowe; centre, Blare; wings, Neal and Wright; alternates, Kingdon, G. Clark, Brady, Connelly and either

WANTED
1000 Hats
Cleaned, Blocked and Pressed
All Work Guaranteed
Special 35c
SERVICE CIGAR STORE
George St.

CURLING
By HERB MARTIN

When the two "Bobs"—Bob Martin and Bob Huffman—meet in the final game of Leads-Seconds tonight, it will be a game altogether out of the ordinary.

It will be a case of Winter vs. Spring, Experience vs. Youth—one has a bovish "bob", the other one a "bob" not so bovish.

These two teams have come right through this semi since Monday night, and to-night's game should be a dandy.

Dr. J. Cruthers Green pulled a somewhat saucy one Thursday night, at our expense. Bob Martin had just made a nice shot, clearing out his opponent's rock to count two for himself. The doctor turned to us and said "Your son is not a bad curler, Pepper." Thank you. Dr., we hope your boys grow up to be curlers, too.

Our club will be represented at the Hamilton bonspiel to-morrow with a rink skipped by M. Cruthers, and supported by E. Metcalfe, E. Thomas and D. Grant. Good luck, boys.

This is meant for our local curlers: Don't forget the annual meeting on Monday night.

We will hold our regular Saturday afternoon bonspiel tomorrow, weather permitting.

We wish to correct an error that was broadcast to our local curlers last night. At the conclusion of the Peterborough-Lakefield Cup competition someone from the Lakefield rink telephoned that our boys were ahead about thirty points. On checking over the scores this morning we find that it is the Lakefield curlers that are ahead 38 points on the round.

Joplitsy or Webb. Fans are requested to refrain from smoking in order to keep the ice fast and the players from tiring unduly.

McINTOSH SERVICE STATION
Towing and Vulcanizing—Battery Sales and Service—Eveready, Prestone, and Alcohol Anti-freeze—Shell Seal Winter Oil and Lubricants—Firestone Tires. 133 Park Hill Road. Phone 3254.

Gunners Head List Volleyball League

Business Men's Volleyball League standing:

Team	Won	Lost
Gunners	14	1
Sharks	9	2
Sparrows	9	3
Indians	7	5
Rockets	6	6
Bulldogs	6	6
Terriers	4	8
Hawks	3	9
Cardinals	2	9
Wildcats	2	10

Games Saturday in the "Y": Cardinals vs. Rockets at 2.00, Sparrows vs. Sharks at 2.45, Bulldogs vs. Wildcats at 3.30, Gunners vs. Terriers at 4.15, Indians vs. Hawks at 5.00.

THIS GREAT BIG NASH NOW JUST A FEW DOLLARS MORE

Actual photograph of Nash LaFayette-"400" 4-Door Sedan with trunk

Look at that big car! Wouldn't you be proud to own it? It's the new Nash LaFayette-"400" . . . a great big 117-inch wheelbase car—much bigger than any of the "all three" small cars. You get a 90 horsepower engine; ever-used Double-Action hydraulic brakes; wider seats. You get all these "extras"—yet this big Nash costs just a few dollars more than any of the "all three" small cars.

*FOR AS LITTLE AS $3 OR $4 A MONTH EXTRA YOU CAN GET OUT OF THE "ALL THREE" CLASS

*The Nash LaFayette-"400" 4-Door Sedan with trunk DELIVERED for just a FEW dollars more than the cheapest equipped 4-Door sedans of the "All Three" small cars.

NASH $810 AND UP

NASH LaFAYETTE-"400"	$810 and up*
NASH AMBASSADOR SIX	$1030 and up*
NASH AMBASSADOR EIGHT	$1170 and up*

*All prices Canadian list and subject to change without notice. Special equipment extra. Automatic Overdrive Gear available on all models at slight extra cost. NEW NASH C.A.C. BUDGET PLAN. Low, convenient terms.

Cor. McDonnel and Reid FOLEY & WILSON Telephone 2027

LAKEFIELD WINS OVER MAROONS 2-0

High School Team Defeats Maroons In Fast But Rough Game

LAKEFIELD, March 12.—The Lakefield High School Leafs won their second victory over the Maroons, 2-0, on Thursday in the Lakefield rink.

The play was fast and rough. The Maroons' forward line made many hard attempts to register but was out-guessed by Windsor, the Leafs' goalie.

In the first period, Murray scored for the Leafs. Then Smith, on the Maroons' team received a penalty for slashing and Garbutt, taking advantage, tallied for the Leafs to end the scoring.

Three penalties were handed out to Smith, who spent most of his time in the penalty box. The Leafs' team did not receive any penalties. The line-ups:—

Leafs.—Goal, Chester Windsor; defence, Earl Robinson and Jollan Murin; centre, Fred Hudson; wings, Willie Garbutt and Earl Playfair; subs., G. Burnett.

Maroons.—Goal, Jack Morrison; defence, John Gutsley and Donald Smith; centre, Carmon Abrams; wings, Donald Hurl and Gerald Norther; subs., Ted Wood.

Referee—Stewart Lovet.

P.C.I. SENIORS ARE ELIMINATED

Drop 19-17 Overtime Cage Tilt In Oshawa To Lose Chance At Playoffs

(By Eric West)

On Wednesday afternoon, the P. C. I. senior cagers travelled to Oshawa and saw their final playoff chance fade when the Motor City crew copped a thrilling overtime victory, 19-17. Oshawa emerged from a close-checking first half with the slight lead of 6 to 4. At the end of regular time, P.C.I. had drawn up on even terms through a hard-fought second stanza, marred by numerous personal fouls. Gunsolus and Galley of P.C.I. were forced to the showers through fouls and Turner followed in the overtime session. Those players, when on, and Kelly were best for P.C.I. Davern relinquished his official duties in overtime to go in and score a basket. Mullet, McMaster, Maines and James were best for the winners. McMaster scored nine points but drew four fouls. The teams:

P.C.I.—Gemmell, Johnston, Galley, Laing, Turner, Davern, Gunsolus, Smith, Kelly.

Oshawa—Mullett, Quigley, Brisbois, Brown, Hoffman, Haines, McMaster, James, McBrien.

Referee, J. Roach; umpires, C. Davern and H. Smith.

St. Paul's Top Cagers In Senior City Loop

Senior City Basketball League, standing to date:

Team	W.	L.	T.	P.
St. Paul's	6	1	1	
P. C. I.	4	2	2	
C. G. E.	2	3	3	
Neill's	2	4	2	
Dominion Life	1	5	2	

Games for Saturday in the "Y": St. Paul's vs. Neill's at 8.15 and Dominion Life vs. C.G.E. at 9.15—followed by a dance, music by Jack Marshall and his Rhythm Kings.

TEST CRICKETER DIES

MELBOURNE, Australia (C.P.).—W. Carkeek, 56, noted Aussie cricketer and a contemporary of such famous test players as W. Bardsley, W. W. Armstrong, and Victor Trumper is dead following an automobile accident.

ARMY RACQUETS RECORD.

LONDON (C.P.). — R. H. Gough-Calthorpe of the Royal Scots Greys set up a record in the Army Racquets singles championship when he won the title for the fifth time and the fourth year in succession.

Succeeds Sonja As Ice Queen

A charming close-up study of Miss Cecilia Colledge of England, pictured with the trophy after she had won the world's figure skating championship for women. She succeeds Sonja Henie who, after holding away in the skating world for several years, turned professional. Miss Colledge will appear in several exhibitions in Canada.

SPORTS DAY BY DAY

Digging Up the Local Dirt With the Odd Chuckle or Two

(C.P.)

IT COMES about that some lads are playing hockey here this fine evening. And all the dolls and guys in town who could put the clutch on a ticket or two—even at scalpers' prices—will be assaulting up the line to the weatherbeaten rink on the Rue Brock. And it is an even-money proposition that the Colts will win on account of both the Barrie boys and the Peterborough players are called the Colts. This is a most embarrassing mixup and you would think maybe that the Colts of Barrie could have just as easily called themselves the Ponies or even the Little Horses. Anyway, no doubt, they will be sporting different livery and it will be no trick at all to tell the teams apart. You can yell: "Come on, you Petes," or "Boo you bums from Barrie," and everyone will know just who you mean.

* * * * * * *

IT SHOULD be a sellout crowd this p.m. and the old rafters will ring to raucous roars as of old. No one can tell yet which squad will win but it's a Bank of England cinch that it'll be a swell scrap. Our Colts have an old score to settle with the Barrie gang of a couple of years ago who nosed us out in a torrid series, losing here but winning the round. The locals want, not only a win tonight, but a good lead to tote to Barrie come Monday. The winner of this serial will prance into the Ontario junior "B" semi-finals.

* * * * * * *

THIS IS no sales talk. We are not trying to sell this game here tonight on account of it is already sold. With over 2,000 customers yelling for delivery. But with everyone talking about the tilt we can't seem to write about anything else. Everyone knows how Aurora barely beat out Lindsay and then how Barrie easily licked Aurora while our boys were doing d.to to the Lindsay lads. This would sort of indicate how well-matched the two Colts' teams are. The locals have been playing a sort of in-and-out variety of hockey this winter, looking like Provincial champs one game and like puck tramps the next. Tonight, they had better look up the tramp complex if they are money players. Tonight is payoff time.

* * * * * * *

OVER 150 rooters from Barrie will be on deck tonight, parked in a special section on the east side, we understand. All reserved seats at the rink were sold out yesterday, even to the back of the balcony which has not been used since a couple of dancers were necking up there to the strains of Eddie Stroud's band some balmy evening last summer. Fans are requested again not to smoke in the rink this eve as it bothers the players and cuts down visibility about the second period. The ice is in good shape, the fans hot, the players of both teams all in the pink, and the crucial contest of the season about to start. Let's GO!

* * * * * * *

WORD HAS been received from Secretary Walter Dinnen that the Senior City Hockey League finals will not commence Saturday evening, as some of the players have to work that night. So, Lakefield and Westclox clash in the first of their two-game playoffs at 8.30 Monday p.m. in the Brock St. rink. Second game a night or two later, goals counting on the round. Both teams have quite a following and

THE OLD Blood and Thunder Loop—sometimes it's thud and blunder—has its own 300 or so addicts. There is no other word than addict for it as this circuit gets into the blood and there have been several lively fist fights in the stands as well as desens on the ice this winter. Games have been good all season and reached a new high in the semi-finals. We expect the finals to be the very tops.

* * * * * * *

THE FOLLOWING letter was received today from H. Brasley of the Oshawa Arena, King St. West, Oshawa: "Dear Sir—We are holding a hockey tournament at the Oshawa Arena on the nights of March 22, 23 and 24. We would be glad to have you enter your team. The entry fee is $3.00. Each team may dress ten players and the spare goalie. There will be three games the first night and the teams will be matched by drawing. The games will consist of two twenty-five minute straight time periods. The first prize will be to the value of $100.00 and the second prize will be to the value of $60.00. Entries close on Wednesday, March 17. Should you decide to enter, kindly notify us before that date and we will let you know at what time your team will be playing." Apparently they aren't taking out the artificial ice there yet. Dunno if a local team intends entering or not.

* * * * * * *

CENTRAL WON the School Hockey League title yesterday with a 2-0 nod over Queen Mary, winning the round by the score of 9 to 6. School sports go in cycles and Central is now tops in the puck game. We can well recall some four or five years back when one of the Central teachers jokingly asked us not to feature such headings as: "Central Swamped By King George", etc. They weren't going so well then, but the last few years has seen Don Munro's squad too good for their rivals in hockey. This same cycle also applies to soccer and softball—and, once upon a time, to baseball before the schools took up the softer game.

* * * * * * *

CAGE FANS have a big choice here again this weekend. Three girls' games are listed for the Y.W. tonight: Westclox Juniors vs. St. John's at 7.45, C.G.E. Seniors vs. Westclox at 8.15 and "Y" Quakers vs. C.G.E. Juniors at 9.00. Up at the P.C.I. gym, the senior and junior Bowmanville boys' squads are billed to tangle with the local Collegians' teams this p.m. And tomorrow night at the Y.M.C.A., two Senior City Cage Loop contests will be played. St. Paul's vs. Neill's at 8.15 and Dominion Life 'gainst C.G.E. at 9.15. Basketball in bunches, what?

* * * * * * *

HITHER AND YON: Trenton Fliers were eliminated from the Allan Cup playdowns last night by Port Colborne, 8-0 . . . . Northern Vocational lost a 9-7 game to East Toronto last eve, but won the round, 15-11 . . . . Guelph junior "B" gang rubbed out Waterloo, and the Campbellford juveniles upset the dope with an 11-6 win over Oshawa to win the round 14 to 13 . . . . Stitsh and Belleville meet in intermediate "B" playdowns next week . . . . Frankie Allen of Toronto, who referees here tonight, is a classy forward in the Toronto Mercantile League . . . . Don't forget the annual men's softball loop meeting Tuesday eve at eight in Duffin' . . . . Lot of local fans are kicking about not being able to get tickets for the jumbo tilt here this evening . . . . And the press box is going to be fuller than a sailor on shore leave . . . . And now for the brawl at the Brock.

BELIEVE GEHRIG GETS HIS PRICE

However Col. Ruppert Just Stubborn Enough To Let Dimaggio Sit On Fence

WANER REAL HOLD OUT

ST. PETERSBURG, Fla., March 12 (AP)—On the way to Daytona Beach to talk things over with the Dards yesterday, Dizzy Dean stopped off at the Tilling stallion at Bradenton and in 15 minutes won 98 pitching quarters with the boys. "Looks like I can pick up that $50,000 per year right here at home," commented Dizzy as he pocketed the dough. Loneliest training camp in Florida is Detroit's because of Mickey Cochrane's "No wives allowed" edict. . . You should have seen the almost bald head of General Manager Warren C. Giles after he had celebrated his first day in the Cincinnati camp by sitting in the bleachers throughout the Reds' first nine-inning practice game.

The Yankees haven't given up on Lou Gehrig yet. . . They recall that the last time Lou was a hold-out, he and Col. Ruppert rode south on the same train. . . Not a word has been heard here from Joe Dimaggio. . . Baseball men, who can't imagine a Yankee exhibition tour through the south and southwest without Gehrig to draw the customers, believe Lou will get his $40,000 if he waits long enough, but all say Col. Ruppert is just stubborn enough to let Dimaggio sit at home a year before paying the $35,000 he demands. . . In the meantime, the camp awaits the Ruppert arrival, now set for Sunday.

Casey Stengel still keeps in touch with his major league friends and writes that his ears are just as big as ever. . . With Sammy Byrd out of the way, Jack Salverson of the Senators, who averages in the low 70's will claim the baseball coifing championship. The Paul Waner holdout begins to look like the real thing.

In Memoriam

The following poem, entitled "In Memoriam", concerning the late Howie Morenz—famous Canadien's centre ice star—was written by J. Bernard Crosson of Campbellford:

With sudden shock
We learned today
The great Morenz
Has passed away;
Gone from the game
He loved so well,
How much he loved
No man can tell.
Praise will ring out
That has no end
For the king of hockey,
Howie Morenz.
You Stratford Streak!
Canadien's Flash,
In hockey history
You will last;
For fourteen years,
The best of all,
A place from which
You cannot fall.
God grant you peace
And rest today—
The Greatest Great
Has passed away!

Peterboro' Curlers Warned To Beware Lindsay Has Gone On Spinach Diet

LINDSAY, Ont., March 13—(CP)—The Lindsay Town Hall curling quartet has taken a leaf from the back of "Popeye the Sailor" for a match here to-night. . . It has gone on a spinach diet.

The four members of the team are Police Chief Ralph Lawler, Magistrate A. E. Gee, Tax Collector Harry Wareham, and Secretary of the Water Board Gordon Cuthbert.

It was the water board secretary's idea that they become spinach conscious but it was Magistrate Gee who carried the plan through.

He was seen walking briskly up the main street to-day with a peck of spinach under his arm. At the Town Hall, he gave some to the police chief, some to the tax collector, and left a share in the office for Cuthbert, who was out at the time.

So if the Town Hall team wins against Percy Hatch's curlers four there's liable to be a spinach shortage in Lindsay for 165 other club members here probably would try the plan.

MOTORCYCLE CLUB PLANS ITINERARY

Kawartha Cycling Club To Stage Number Of Runs Through The Summer

At a well-attended meeting of the Kawartha Motorcycle Club last evening in the Chamber of Commerce, with a number of new-member visitors present, a program of cycling trips for the summer was adopted. The program committee of Sam Carew, Gord. Colmer, Jack Skiton and Tom Busby, presented the itinerary to the gathering. The executive committee of the club was authorized to take orders for club crests, the same design and color as the club pins, up till March 30th, when orders will be forwarded to the manufacturer.

The first outing will be April 11th to Belleville in the morning for inter-club competition to be arranged later. On April 25th, a trip will be made to Port Hope after lunch for a general reunion. May 12th, Coronation Day, was left open for later plans. The club will go to Wasaga Beach on May 24th for the week-end, leaving Sunday morning to attend the professional races. On June 13th, a trip will be made to Lindsay, Dunsford, Bobcaygeon and a return in the afternoon to Greenlunet. Arrangements will be made July 1st regarding intercrub activities with the Toronto Club. On August 2nd, a field day will be held by the Kawartha Club. Labor Day, September 6th, will see a general attendance of the local club at the international road race at Belleville. On Thanksgiving Day in October, plans will be made for an intercrub run with an associating club.

By ANDY RUTTER

At a meeting of the executive held last evening it was decided to hold as many events of the club championships events as possible this week-end at Omemee, the various races will commence at 10.30 Sunday morning and will include men's cross country 10 miles; men's downhill, 1.30; ladies' downhill, 2 p.m.; men's slalom, 2.30; ladies' slalom, 3.00.

As many members as possible with cars are asked to be at the Empress Hotel, and friends of the club with accommodation to spare could assist by driving past the hotel at 10 a.m. and picking up the strangers. The club will try to secure transportation at a slight cost for those who desire it. Lunch may be secured at the Omemee Commercial House if you do not care to carry your own. Be on time and come prepared to compete in some of the races; competition is the finest way to learn to ski.

Remember When—

Saskatoon Quakers captured the Saskatchewan senior hockey championship by defeating Regina, Vics 3-2 on the round in a two-game series. That was four years ago tonight. The Quakers carried all before them in the Western Allan Cup playdowns, beating Edmonton Superiors and Trail Smoke Eaters. They lost in the finals by two straight games to Moncton Hawks. It was the first time the Maritimes won the cup.

O.H.A. Jr. Playdowns
BARRIE vs. PETERBOROUGH
To-night – 8.30
Reserved 75c; men, west side 50c
Ladies, west 35c; all admission east side 35c
BROCK ST. RINK

$25.00 in CASH to WINNERS of Puzzle Word Contest No. 24

Any Examiner Want-Ad Buyer Can Enter—Here Are The

RULES

1. The contest is open to all buyers of Examiner Want Ads (excepting Contract Advertisers), but there is no Entry Fee.

2. Two entries are allowed for each 35 cents spent in the purchase of Examiner Classified Ads in any one week. For THE CONTEST OF THAT WEEK OR THE FOLLOWING WEEK ONLY. As selected by the purchaser.

3. Number of entries allowed any one person will be decided by the multiples of 35 cents shown on the receipt for payment for Examiner Want Ad. Thus a receipt for 60 cents is good for four entries, a receipt for $1.15 is good for eight entries, and so on.

4. PRIZES: In this contest First Prize will be $10.00 cash to be awarded to the entrant who, in the opinion, places the most words correctly. Second Prize, of $5.00 cash will be awarded for the entry with fewest errors after the winning entry. Third Prize will be $3.00; Fourth Prize will be $2.00; and there will be Five Prizes of $1.00 each.

5. When there are ties the Prize Money will be divided evenly. No entrant can win more than one prize, or share in more than one prize in any one week. No one person can win or share in more than one First Prize in any one month.

6. Entries and name and address of the contestant should be printed in block capitals. All contestants should keep copies of their entries.

7. No entry is eligible without having attached to it an official ENTRY SLIP. These may be secured only on payment of Want Ad accounts at the Classified Department of The Peterborough Examiner. Out-of-town Want Ad buyers may remit payment for Want Ads by Postal Note, Money Order, or Certified Cheque and official Entry slips may be mailed.

8. All contests will start on Saturday, and all entries for one Contest must reach The Examiner not later than 4 p.m. the following Saturday. Names of winning contestants will be announced in The Examiner as soon as judgement is completed.

9. No prize will be paid in respect to any entry based on other than a coupon-like advertisement All Want Ads on which Entries are based will be checked.

10. Correct solution of each puzzle will be deposited under seal. The decision of the Judge will be final and binding. No correspondence will be entered into.

..... CUT HERE ..... CUT HERE .....

PUZZLE NO. 24

Attach Entry slip to this Entry and send to Puzzle-Word Contest, The Examiner, not later than 4 p.m., Saturday, March 13. Entry slips given with receipt for payment of every Examiner Want Ad. Account.

NAME .....

ADDRESS .....

Additional Blank to Classified Page from the Classified Ad. Dept. (Copyright)

..... CUT HERE ..... CUT HERE .....

CLUES...

ACROSS:
1. Threefold
5. Sound
8. Leave out
10. Atmosphere
11. Negative
12. Belonging to it
15. Speak angrily
16. That is to say
18. Ancient Irish capital
19. Drink customary
19. African fly
20. Paint
21. Miners find it in crossword puzzles
24. Rough
25. Exclamation of contempt
26. Vehicle
31. Overlook mentally
32. Preposition of location
34. European river
35. Affirm
37. Period of time
40. Was
41. Being dull
43. Acting
44. Scribe
45. Everyone should pay the right one
48. Town gas

DOWN:
1. We feel this way after a hard day
2. Color
3. Strike repeatedly
4. Short for Elizabeth
5. Knights title
6. Semite
7. Always
8. Dead, in French
9. Separated
14. Label
17. Dies to refine oil
21. Affectionate salute
23. Plural pronoun
24. Cook over a fire
26. Sky
28. Away from
27. Clothed
29. Nearby resorts
30. Parboil
33. Equate
36. Pens
38. Concerning
39. Show
41. We do this to tea
42. Dyed
44. Inside
45. Poisonous

ALL-U.S. ROOKIE CHICAGO OUTFIT LOSES TO BRUINS

McLaughlin's Stunt With His Young Hawks Ends 6 To 2

NO "FLEDGLINGS" SCORE

CHICAGO, March 12.—(C.P.)—Chicago Black Hawks, out of the National Hockey League playoffs and with nothing to lose, tried out their All-American rookies last night and succeeded only in dropping a 6-2 verdict to the Boston Bruins.

Goalie Mike Karakas was the only veteran of the Yankee unit, which included defencemen Ike Klingbell and Paul Schaeffer, centre Milt Brink, and wingmen Bun Laprairie and Al Suomi.

Trudel pulled the score down to 2-1 after taking Gotlieb's assist, but Schmidt came back to click on another solo effort and then Clapper got Boston's fourth after teaming up with Dumart in the last two minutes of play.

This was the first time the Black Hawks had brought out their five American-born rookies to make their team an all-American aggregation with American-born Mike Karakas as goaler.

The game was played as Frank Calder, League president, considered a protest from Jack Adams of Detroit Red Wings, and Lester Patrick of New York Rangers, over the use of the new players. Patrick and Adams contend they should not have been used while teams still are battling for Stanley Cup playoff positions.

Major Frederic McLaughlin, Hawk owner, has announced the five youngsters will form the nucleus of a team which next year will be called the Yankees, and eventually be composed entirely of American-born rather than Canadian players.

Although the rookies, "Butch" Schaeffer of Hinckley, Minn., Milt Brink and Al Suomi of Eveleth, Minn., Ike Klingbell of Hancock, Mich., and "Bun" La Prairie of Sault Ste. Marie, Mich., did not figure in any scoring, McLaughlin said he was pleased with their work.

Boston's easily-won victory placed the Bruins five points ahead of the Rangers, who lost to Detroit. A brilliant solo by Hooley Smith opened the scoring in the second period, and Milt Schmidt put Boston two goals ahead three minutes later. Louis Trudell came through with a Chicago goal before Schmidt and Dit Clapper scored for Boston in the dying minutes of the period.

All Boston goals were scored with either Schaeffer or Klingbell working on defence with a Chicago veteran. Only one Bruin marker, that by Cotliffe, came with all five of the American youngsters on the ice.

Boston,—Goal, Thompson; defence, Shields, Portland; centre, Weiland; wings, Beattie, Goldsworthy; subs., Cotliffe, Sands, Clapper, Dumart, Smith, Schmidt, Holmes, Mantha.

Chicago—Goal, Karakas; defence, Klingbell, Levinsky; centre, Gottselig; wings, Trudel, Kelly; subs., P. Thompson, Burke, Wiebe, Romnes, Palangio, Blair, Laprairie, Suomi, Brink, Schaeffer.

Officials—Dye and Campbell.

First Period.

Penalties—Klingbell, Clapper.

Second Period.

1—Boston, Smith 3.00
2—Boston, Schmidt (Dumart) 6.55
3—Chicago, Trudel (Gottselig) 11.35
4—Boston, Schmidt 13.10
5—Boston, Clapper (Dumart) 19.25
Penalties—None.

Third Period.

6—Chicago, Romnes (Thompson, Levinsky) 8.16
7—Boston, Clapper (Schmidt, Dumart) 15.30
8—Boston, Cotliffe (Smith) .. 18.10
Penalties—None.

PEMBROKE TEAM IS DISQUALIFIED

C.A.H.A. Puts Little Lumber Kings Out For Using Ineligible Player

OTTAWA, March 12—(CP)—Cecil Duncan, president of the Canadian Amateur Hockey Association, announced late last night Pembroke Little Lumber Kings had been disqualified from further competition in the Ottawa and district playdowns for using an ineligible player.

Four teams the Kings eliminated to win the Ottawa District Junior crown were ordered to meet in a new series for the title. Ottawa Fishers will meet Perth, while Barry's Bay engages Renfrew in sudden-death games, both to be played Saturday night.

Duncan made the announcement following a conference with W. R. Elliott of Renfrew, president of the Ottawa and District Association, who suspended Carman Koen, Pembroke's star centreman and ordered the Kings and Perth to replay their district final series.

Perth, which lodged a protest with Elliott, claiming Koen was over the junior age limit of 20, refused to abide by his order and took the Island Pembroke passed up its chance to continue in the playdowns by signing.

Duncan said that on the evidence at hand Koen was over age and therefore ineligible and as the C.A.H.A. regulations were definite that onus of establishing age eligibility rested solely with the club concerned, there was no alternative but to disqualify Pembroke.

Winners of the sudden-death games will open a two-game, total-goal series next Monday and Wednesday for the district title. The survivors will engage Ottawa Riddeaus for the Ottawa and District championship and the right to enter the Memorial Cup playdowns.

The relano has forced rearrangement of Memorial Cup playdowns. Duncan has the problem under consideration and a revised schedule will be announced within a few days.

Heavyweight

GEORGE BIRD

St. Catharines' contribution to the pro boxing ring is George Bird, Canadian amateur heavyweight boxing champion. Bird, it was recently announced, would travel to New York to tangle with some American leather flingers. He was born in St. Catharines, Ont. on May 9, 1917. His first fight was in spring of 1929, when he won against "Red" Matthews of Hamilton in the 90 pound class. He has fought in every class since then, paper, fly, bantam, feather, light, welter, middle, light-heavy and heavyweight. He grew so fast that only a few bouts in each class were allowed him. He stands six-feet-one and tips the beam at 186 pounds stripped.

AURIE INJURES LEG AS WINGS DEFEAT RANGERS BY 4 TO 2

League's Leading Scorer To Undergo X-Ray—Small Bone May Be Broken

DETROIT NOW TOPS

NEW YORK, March 12—(CP)—The champion Detroit Red Wings stepped out into a seven-point lead over the National Hockey League's United States section last night as they handed New York Rangers a 4-2 trimming before 8,000 fans.

The victory qualified the Detroiters to meet the leading team of the Canadian group, starting March 23, for the league crown. The triumph may prove costly, for Larry Aurie, right-wingman and the league's leading scorer, was carried from the ice late in the second period with a badly bruised leg after crashing into the boards with Art Coulter, husky Ranger defenceman.

The Ranger club physician announced an X-ay would be necessary to ascertain if Aurie had broken a small bone in his leg.

"Butch" Keeling scored early in the first period for the Rangers, but Aurie counted a few seconds later. Gordon Pettinger then sent the Wings ahead before the frame was over.

After a scoreless second session, Syd Howe banged in Detroit's third goal early in the third. Rangers tried five-man power plays and got one counter back when Mac Colville scored, but Mac Kilrea notched the clinching tally with less than two minutes to play.

Rangers—Goal, Kerr; defence, Coulter and Heller; centre, Pratt; wings, M. Colville and Shibicky; subs, Johnson, Boucher, Dillon, Murdoch, Keeling, Cooper, Watson, Patrick.

Detroit—Goal, Smith; defence, Goodfellow and Bowman; centre, Pettinger; wings, H. Kilrea and W. Kilrea; subs, McDonald, Lewis, Aurie, Barry, Howe, Sorrell, Bruneteau, Kelly, Gallagher.

Officials—Mitchell and Ion.

First Period

1—Rangers—Keeling (Murdoch Heller) 5.10
2—Detroit, Aurie 5.23
3—Detroit, Pettinger (Goodfellow) 11.45
Penalties—None

Second Period

No scoring.
No penalties.

Third Period

4—Detroit, Howe (W. Kilrea) 6.53
5—Rangers, M. Colville (Shibicky) 11.50
6—Detroit, H. Kilrea (Barry), 18.31
Penalties—None

Wrestling Last Night

(By the Associated Press.)

NEW YORK—Dick Shikat, 230, Germany, threw Jim McMillen, 220, Chicago (2:01:4), double shoulder lock).

PROVIDENCE, R.I.—John Murphy, 200, Quincy, Mass., threw Curley Donolan, 190, Milwaukee (30 minutes).

KNOXVILLE, Tenn. — Everett Marshall, 220, Colorado, defeated Lou Plummer, 235, Montreal, (straight falls).

BARGAIN EXCURSIONS MARCH 18 FROM PETERBOROUGH

To C.N.R. Stations in the Maritime Provinces

Province of Quebec, New Brunswick, Prince Edward Island, Nova Scotia

Lv. C.N.R. Depot 8.20 p.m., March 18

MARCH 19-20-21 TO OTTAWA $3.70

Lv. C.P.R. Depot 11.15 a.m. March 19-20, also 1.50 a.m. March 20-21

MARCH 19-20 TO MONTREAL $5.25, TO QUEBEC CITY $8.50

to Ste Anne de Beaupre $9.15. Round Trip Fares

Lv. C.N.R. Depot 4.30 p.m., March 19 and 20

Lv. C.P.R. Depot 11.15 a.m., March 19 and 20

Tickets, Fares, Transit Limits and Information from Agents.

CANADIAN NATIONAL Ask for Handbill CANADIAN PACIFIC

STRATFORD JUMPS INTO GAME LEAD OVER ST. MIKE'S

Midgets Win In Toronto 5 To 4 —Copper Cliff Redmen Slipping?

MARITIMES DANGEROUS

TORONTO, March 12—(CP)—Overnight happenings left followers of Eastern Canada's junior hockey wars baffled today, but when the whole business was sifted through every development seemed fashioned for the benefit of Stratford Midgets. Supporters of the powerful Midgets could be excused for shouting—they've been looking for a Dominion championship many long years.

First of the events was Midgets' 5-4 victory over St. Michael's College at Toronto. The result left Stratford with a two-one lead in games on the best-of-five round for the Ontario Hockey Association title. Now Midgets have only to win at home Tuesday to take the series.

Then there was the continued poor showing of Copper Cliff Redmen. Touted as Memorial Cup contenders because of successes against senior teams during the season, Redmen have looked ineffective recently. They just managed to pull through a sectional series with Sault Ste. Marie and last night in the first game of Northern Ontario Association finals with Timmins, they could get nothing better than a 3-3 win that left them with a bare two-goal lead to carry into the second game at Timmins.

Pembroke Nosed Out.

But these were shadowed by what occurred in the Ottawa district, where Pembroke Little Lumber Kings were thrown out of the playdowns and four team they had eliminated were ruled back in.

Pembroke was originally ordered to replay a series with Perth for using an over-age player, Carman Koen. Perth refused to meet Pembroke again, claiming the Kings should be disqualified. President Cecil Duncan of the Canadian Amateur Hockey Association, sided with Perth and declared Renfrew, Barry's Bay, Ottawa Fishers and Perth all back into competition.

Pembroke won the Ottawas crown last year and 20 straight wins this season had pinned the club in high regard. Now the four teams it set down will pair up to play sudden-death games and the two survivors will battle in a total-goal series for the right to meet Ottawa Rideaus for district honors.

President Duncan said the mix-up would force re-arrangement of playdowns and a revised schedule will be announced within a few days.

But if Stratford could smile at the ill fortune which had fallen on St. Michael's, Copper Cliff and Pembroke, the Mudgets still faced many pitfalls before Canadian finals.

Montreal Victorias and Quebec Beavers are preparing for their finals for a provincial title. Victorias scored shutouts in five of nine games during the schedule and Beavers have eliminated so good a force as Montreal Cranes.

St. Pats Coming Along.

And Stratford can lend an ear, too, to the warnings that are coming out of the Maritimes on behalf of Amherst St. Pats. Last year Amherst gave Pembroke a terrific tussle before bowing out and this year Nova Scotians have just about the same team. They've been setting up an enviable record in gaining another provincial crown.

Charlottetown Abegweits turned back Summerside 7-1 in winning the first game of Prince Edward Island finals to indicate power. Bathurst is awaiting an opponent after slapping aside Moncton for the New Brunswick championship.

WESTWOOD WINS TEDFORD TROPHY

Defeat Trent River By 4-3 Count In 30 Minutes' Overtime At Norwood Arena

WESTWOOD, March 12.—Westwood hockey team defeated the smart Trent River sextette on Tuesday evening at the Norwood Hockey Arena by a score of 4 to 3, before a large crowd of enthusiastic fans. It was a hard-fought battle and took 30 minutes of overtime to defeat the would-be champions.

The game was refereed by E. Ennis and G. Puffer.

Good hockey was displayed by both teams and at the end of 7 minutes Westwood thought they had registered their first counter, but after a big dispute, the goal umpire's decision held, and the play went on to the end of the first period with no score.

The second period was just nicely underway when Inkster fooled Spencer on a face-off shot from outside the blue line. Doug Dare got the gate. It was not long until Chaplain of Trent River aided one more to their count. Bruce Graham and Sam Rattan had a head-on collision, both being knocked out. Rattan had his nose cut and Graham received a cut over the eye; however, both players were patched up and were able to finish the game. This period ended with Barrie in the penalty box and the score Trent River 2, Westwood 0.

The third period was very exciting; every man doing his best, with J. Graham, J. Brown and E. Van Volkenberk receiving penalties after a few minutes play. Gerald Chaplin got the first goal for Westwood. A scramble and a big argument took place, but again the goal umpire's decision carried, making the score Westwood 1, Trent River 2. In less than two minutes Sam Rattan scored again for Trent River. This alarmed the fireworks Bert MortLock netted one more for Westwood, followed shortly after by another by R. Graham, ending the period score was Westwood 3, Trent River Three.

Two minutes overtime was played each way, but the score was not changed, both teams checking hard. It was decided to play five minutes more each way, and if the tie was not broken, to play another game on Friday night.

When the play started again Westwood set camp near the Trent River blue line, and in less than three minutes B. Graham shot the winning goal. This delighted the majority of the fans, who covered the ice with hats, coats, skates, fence and even a cow bell.

A pleasing feature of the game was that both injured players scored after the accident.

After the final song Alex. Kempt presented the Westwood team with a handsome cup, the Tedford Trophy. This was won by Hawkwik last year, and must be won three years in succession to become the property of the winners. At present, the cup is on display in the window of Lobb's garage.

The line up was as follows:

Trent River: Goal, Don Calmarity; defence, Doug. Dare, Ray Volkenburg, Alex. Brown and Melville Lane; forwards, Jim Rempt, Jim Inkster, Clifford Chaplain, George Brown and Sam Rattan; manager, Mann.

Westwood: Goal, Fred Spencer; defence, Jack Barrie, Wilbert Graham, Bert Mortlock and Jack Graham; forwards, Ernest Morris, Sandy Ross, Bruce Graham, Leslie Simpson and Gerald Chaplain; manager, W. Mortlock.

ACCIDENT IN TRAIN.

SWINTON, England (C.P.)—E. M. Jones, Streatham and Mitcham rugby player, was unable to participate in a recent match here. On the train journey from London he stumbled into a lamp bracket, the sound necessitating five stitches.

Hockey Record

SCORES AND STANDING

NATIONAL LEAGUE.

Maroons ..... 3 Toronto 2
Detroit ..... 4 Rangers 2
Boston ..... 6 Chicago 3

AMERICAN ASSOCIATION.

Kansas City ... 3 Tulsa 0

INTERNATIONAL-AMERICAN.

Providence ... 5 Pittsburg 3

ALLAN CUP PLAYDOWNS.

xPort Colborne 3 Trenton 0
Port Colborne wins series.

ONTARIO HOCKEY ASSOCIATION

Intermediate "B".

x-Simcoe ..... 3 Acton 2
x-Simcoe wins round 7 to 5.

Junior "A".

x-Stratford ... 5 St. Michael's ... 4
x-Stratford leads series, two games to one.

Junior "B".

x-East Toronto 9 Nor. Vocational 7
x-North. Voc. win round, 16 to 11.
x-Guelph ..... 5 Waterloo 3
x-Guelph wins round 9 to 8.

Juvenile.

xCampbellford 11 Cobourg 0
x-Campbellford wins round, 14-12.
Burlington at Hamilton — Postponed.
x-Barrie ..... 7 Mitchell 3
x-Played Wednesday.

PRINCE EDWARD ISLAND

Intermediate.

Victoria Union, 3 Charlottetown 1
Victoria wins round, 6 to 4.

GEORGETOWN MIDGET N. B. L.

Stanley Cup Finals.

Maple Leafs ... 2 Canadiens 0
Leafs lead series, 2 games to 1.

S.A.H.A. JUNIOR FINAL.

Saskatoon Wes.10 Wilcox Nat. D. 1
First of best-of-three series.

ALBERTA JUNIOR FINAL.

Edmonton ..... 3 Medicine Hat .. 2
First of best-of-three series.

EASTERN U.S. AMATEUR.

Baltimore ..... 3 Salisbury 2

ENGLISH NATIONAL LEAGUE

Wembley Mon...4 Brighton 3
Wembley Lions.5 Southampton .. 4

N.O.H.A. JUNIOR.

x-Copper Cliff .5 Timmins 3
xFirst game total-goals finals.

NATIONAL LEAGUE

International Section.

	P	W	L	T	F	A	P
Canadiens	44	22	16	5	111	105	51
Maroons	44	19	17	8	108	100	46
Toronto	44	19	21	4	110	109	42
Americans	45	14	27	4	103	143	32

United States Section.

Detroit	45	24	12	9	133	98	57
Boston	45	22	17	6	132	106	50
Rangers	45	18	16	9	111	100	45
Chicago	44	13	24	7	98	110	33

866 866

Future Games.

Saturday — Chicago at Toronto; Rangers at Canadiens.

Sunday—Maroons at Americans; Boston at Detroit.

INTERNATIONAL-AMERICAN.

Western Section.

	P	W	L	T	F	A	P
Syracuse	45	24	16	5	154	117	53
Pittsburg	44	20	21	3	114	119	43
Cleveland	43	12	28	3	99	131	32

Eastern Section.

Philad'phia	44	25	13	6	136	96	56
Springfield	44	20	16	9	108	117	49
Providence	47	20	20	7	117	121	47
New Haven	43	13	24	6	98	125	32

826 826

Third Period.

4—Port Colborne, Wade (Runions, Fitzgerald) 2.35
5—Port Colborne, Upper (Runions) 16.46
Penalties—Reynolds, Eric McNeeley.

PORT COLBORNE SAILORS OUST TRENTON FLIERS

Blank Easterners 5-0, Taking Series 9 To 2 In Allan Cup Second Round

MEET SUDBURY NEXT

PORT COLBORNE, March 12—(CP)—Port Colborne Sailors advanced to the second round of Allan Cup eliminations here last night, qualifying to meet Sudbury Tigers, when they defeated Trenton Flyers, 5-0, after winning the first game at Belleville Monday, 4-3. The Sailors outclassed and outplayed Trenton again and had they been as aggressive throughout the game as they were at intervals, could have piled up a higher score.

Sailors go to Sudbury Sunday for the first game of the next round with Frood Mine. The return game, goals to count on the round, will be played here Wednesday.

Port Colborne—Goal, Brownlee; defense, Morrison and Upper; centre, Fitzgerald; wings, Wade and D. Runions; subs, McGowan, Arnott, Reynolds, White, Laroche.

Trenton R.C.A.F.—Goal, Gibson; defense, Lalonde and Partridge; centre, Lowrey; wings, Cowley and Ernie McNeeley; subs, Lecompte, Eric McNeeley, Kelly, Beck, Forbes.

Referee—M. J. Rodden, Toronto.

First Period.

1—Port Colborne, Morrison ... 14.20
2—Port Colborne, Wade 16.16
Penalties — Partridge, Reynolds, Upper.

Second Period.

3—Port Colborne, McGowan (Reynolds) 5.50
Penalties—McGowan, Eric McNeeley, Morrison, (major), Ernie McNeeley.

Third Period.

4—Port Colborne, Wade (Runions, Fitzgerald) 2.35
5—Port Colborne, Upper (Runions) 16.46
Penalties—Reynolds, Eric McNeeley.

Jim Sights One

JIMMY (DAN'L BOONE) BRADDOCK.

Looking forward to a June fight with Joe Louis in Chicago, heavyweight Champion Jimmy Braddock is roughing it in the woods near Guttenburg, N.J. He's all set to pop with both barrels.

MAROONS RALLY IN THIRD PERIOD BEAT LEAFS 3-2

Montrealers Spot Toronto Two-Goal Lead In First, Then Win

ASSURES SECOND PLACE

FORUM, Montreal, March 12.—(CP)—Montreal Maroons' big red machine, spotting Toronto Leafs two first-period goals, roared from behind last night to whip the Leafs 3 to 2 and virtually assure themselves of second place, at least, in the National Hockey League's Canadian section.

Victory pulled Maroons four points ahead of the Torontonians in their stretch drive for the second spot, with only four games to play for each team. It confirmed Maroons' hopes of overhauling Canadiens, the section leaders, who need three more points to clinch the sectional leadership.

Herbie Cain and Russ Blinco were the drivers of the red machine in its run from behind. Cain scored the first Maroon goal in the second period and the tying one in the third. Less than three minutes later, Blinco fired from 30 feet, and the shot, partially obscured, went by the startled Walter Broda.

Outpressing the Montrealers in the first period, Leafs ran up their two-goal lead on scores by Syl Apps and Bob Davidson. Only 40 seconds of the game, played at breakneck speed most of the way, had elapsed when Apps poked in his tally.

Leafs had one final chance to pull out the game in the closing minutes when Lionel Conacher took the last of the game's three penalties. But, against tenacious checking, Leafs didn't have a shot while Connie was off.

Toronto—Goal, Broda; defence, Hamilton, Day; centre, Apps; wings, Drillon, Jackson; subs, Horner, Fowler, Ross, Conacher, Metz, Finnigan, Thoms, Davidson, Kendall.

Maroons — Goal, Beveridge; defence, Wentworth, Conacher; centre, Blinco; wings, Robinson, Trottier; subs, Northcott, Evans, Voss, Marker, Cain, Gracie, Bunge, Shannon.

Officials—Bill Stewart and A. G. Smith.

First Period.

1—Toronto, Apps (Jackson) 49
2—Toronto Davidson 14.00
Penalty—Robinson.

Second Period.

3—Maroons, Cain (Gracie) 13.00
Penalty—Horner.

Third Period.

4—Maroons, Cain (Marker, Gracie) 7.10
5—Maroons, Blinco (Robinson, Trottier) 9.58
Penalty—Lionel Conacher.

ONLY 18 TEAMS LEFT IN RUNNING

Winnipeg Great West And Trenton Drop Out Of Senior Hockey Race

TORONTO, March 12—(CP)—Elimination of Winnipeg Great West and Trenton Air Force last night left 18 teams in the hunt for Dominion senior hockey laurels. Winnipeg Packers got out Great West and Port Colborne Sailors ended Trenton's chances. Today's Allan Cup fields narrowed down to 11 eastern and seven western teams, as follows:

East

N.S.—Berwick; N.B. — Moncton, Quebec—Montreal Royals, Quebec Aces, Hull Volants, Ontario—Smith's Falls, Ottawa Canoe Club, Sudbury Tigers, Port Colborne, Toronto Goodyears and Deemings.

West

Ontario—For William and Schreiber; Manitoba—Winnipeg Packers; Saskatchewan — Regina Aces and North Battleford; Alberta—Edmonton Dominions; B.C.—Nelson.

Fights Last Night

(By the Associated Press.)

BOSTON—Jack Gibbons, 156, St. Paul, stopped Johnny Duarte, 172, Providence, R.I. (9).

DALLAS, Tex. — Maxie Rosenbloom, 185, former light-heavyweight title holder, outpointed Tom Berry, 194, Dallas (10).

PITTSBURGH—Billy Conn, 160, Pittsburgh, outpointed Babe Risko, 160, Syracuse, N.Y. former middleweight champion, (10).

DENVER, Colo.—Joe Louis, Detroit heavyweight champion knocked out Bill Hardy and Eddie Murphy in 44 second engagement.

BELLEVILLE WINS OVER STIRLING 8-6

Win Round 13-11 To Meet Tweed In Central Hastings Finals

(Examiner Correspondence.)

MADOC, March 12—The second game of the semi-finals between Belleville and Stirling in the Central Hastings league went to Belleville by a score of 8-6. Since the first game in Stirling ended in a 5-5 tie; Belleville won the round 13-11, and as a result meet Tweed in the finals to be played Monday and Thursday; the first game being played in Tweed, the second in Madoc. If a third game is necessary, the place will be decided later.

A third period rally on the part of the Belleville team, put them ahead after trailing behind the Stirling team throughout the first two periods. The score by periods was 3-2 end of first, 5-3 end of second for Stirling and 6-6 at the final gong for Belleville.

Led by Harry Ingram who was a tower of strength both offensively and defensively, the Stirling sextet waded into the fast Belleville outfit and held a commanding lead both by goals and by play throughout the first two periods. Penalties proved costly to the Belleville team as three goals were scored while they were short handed.

For Stirling, Ingram, Rogers and Robinson were the best, each getting 2 goals, while Fox in the nets made many beautiful saves. For Belleville, the Ehler brothers, Harvey and McGuire proved the most dangerous offensively.

Summary

First Period

Stirling—Rogers (Robinson) ... 3.32
Belleville—Harvey 4.10
Stirling—Rogers 9.40
Belleville—Day 11.20
Stirling—Ingram 17.00
Penalties—Howie, Ehler

Second Period

Stirling—Robinson (Fraser) 4.30
Belleville—Harvey (Day) 13.00
Stirling—Ingram 18.10
Penalties—Butler, J. Ehler.

Third Period

Belleville—McGuire 12.20
Stirling—Robinson 14.00
Belleville—McGuire 15.50
Belleville—Demark 17.30
Belleville—E. Ehler 18.10
Belleville—Howie 19.45
Penalties—E. Ehler, Rogers.

Omemee Black Hawks Win Another Trophy

OMEMEE, March 12.—A capacity crowd of hockey enthusiasts jammed the Oakwood Arena to witness the playoff of the Rose and Leslie tournament. The Omemee Black Hawks defeated the Little Britain Rosebuds 6-5 to win the coveted trophy. The game was very fast and closely contested throughout.

A penalty to Grant Wickett paved the way for the winning goal late in the last period.

The Omemee Black Hawks have yet to be defeated on local ice. Besides the Rose and Leslie Trophy they have also won the Hall Cup and the Big Four League Cup.

Lineups:

Omemee: Goal, Wm. Fisher; defence, Tom Paterson, centre, Jack Tripp; wings, Charlie Weir, Charlie Brooks; alternates, Harry Elliss, Bert Jones, Ted Miller.

Little Britain: Goal, Fletcher; defence, Grant Wickett and "Hink" Weaver; centre, Reg. Rocks; wings, Harv. Hastie, Joe Jenkins; alternates, Ron Setter, Bruce Glasier, Delmer Hopkins.

AMUSEMENTS - THEATRES - DANCING

Friday's Radio

CHILDREN'S PROGRAMS.

5.00—Buck Rogers—CFCF.
5.00—Junior Nurse Corps—WGR.
5.15—Tom Mix Ranch Boys—WEAF
5.15—Children's Corner—WABC.
6.15—The Singing Lady—WJZ.
6.30—Jack Armstrong, sketch—WEAF
6.45—Little Orphan Annie—WEAF.
6.15—News of Youth—WABC.
6.30—Jungle Jim—CKCL.
6.30—Junior O-Mira, sketch—WOR.
6.45—Magic Island—CFCF.

DAILY NEWS—SPORTS.

1.00—News—CFRB, CRCT, WTIC, CKOO
2.00—News Through a Woman's Eyes—WABC.
3.45—Stock Quotations—CRCT.
6.15—Daily News Reports—CRCT.
6.30—Jim Hunter, reporter—CFRB.
6.45—Lowell Thomas—CRCT.
7.00—Mining Broadcaster—CFRB.
7.15—Norse Mess Summary—CKTB
7.15—Red Foster's Sports Club—CRCT
7.30—Edwin C. Hill, news—WEAF.
7.45—Boake Carter, commentator—WABC
9.00—Sports Meet—CKCL.

DRAMATIC SKETCHES.

1.15—Dan Harding's Wife—WEAF.
2.00—Singing Lady—WJZ.
2.30—Kate Hopkins—WEAF.
3.00—Peppo Young's Family—WEAF.
8.00—Molly of the Movies—WOR.
8.15—Ma Perkins—WEAF.
8.30—Vic and Sade, comedy—WEAF
8.45—The O'Neills—WEAF.
9.00—Radio Guide Drama—CRCT.
9.45—The Guiding Light—WEAF.
9.45—Wilderness Road—WABC
9.45—Pretty Kitty Kelly—WABC.
7.00—Mortimer Gooch, sketch—WABC
7.00—Amos 'n' Andy—WEAF.
7.15—Uncle Ezra's Radio Station—WEAF
7.15—Ma and Pa—WABC.
7.30—Lum and Abner—WJZ.
7.30—This Week in History—CRCT.
8.00—Irene Rich, drama—WJZ.
8.30—Death Valley Days—WJZ.
9.30—Court of Human Relations—WABC
10.00—First Night drama—WEAF.
10.00—The Listener Speaks—WOR.

MUSICAL PRESENTATIONS.

1.00—Five-Story Revue—WABC.
1.00—Music from Texas—WOR.
1.00—Dick Fiddler's Orch.—CRCT.
1.15—Theatre Club—WOR.
1.30—Make Believe—WOR.
1.30—Rex Battle's Orch.—CRCT.
2.15—Musical Mirror—WOR.
3.30—Musical Program—CRCT.
4.00—Teatime at Morrell's—WEAF
5.00—Follow the Moon—WEAF.
8.00—Ray Heatherton, songs—WABC.
6.00—Good Evening—CRCT.
6.30—George Hall's Orch.—WABC.
7.00—At the Organ—CRCT.
7.30—Buddy Clark, songs—WABC.
7.45—Singing Sam, songs—WLW.
8.00—Musical Program—CRCT.
8.00—Broadway Varieties—WABC.
9.00—Ohlen Service Concert—CRCT
8.30—Hal Kemp's Orch.—WABC.
9.00—Waltz Time—WEAF.
9.00—Hollywood Hotel—CFRB.
9.30—Twin Stars Program—WJZ.
10.00—Philadelphia Orch.—WABC.
10.30—Pontiac Variety Show—WEAF
10.45—Vocals by Verrill—WABC.

GENERAL PROGRAMS.

1.00—Noon Day Tunes—CKCL.
2.00—Music Hour—CRCT.
2.15—Child Health Talk—CFRB.
2.30—Family Doctor—CFRB.

Saturday's Radio

CHILDREN'S PROGRAMS.

1.30—Our Barn, with Madge Tucker —WJZ.
3.15—Buddy and Ginger—WGR.
4.00—Circus Don—WGR.
4.30—Bill and Alex—KDKA.
5.45—Travelling Twins—WGR.

DAILY NEWS—SPORTS.

1.00—News—WEAF, WTIC, CRCT, CFRB
2.00—Hockey Game—CKCL.
3.45—Stock Quotations—CRCT.
6.45—Religion in the News—WEAF.
8.15—Daily News Reports—CRCT.
6.30—Jim Hunter, reporter—CFRB.
2.00—N.H.L. Hockey Game—CFRB.
11.00—Newsing of the Week—CFRB.

MUSICAL PRESENTATIONS.

1.15—Whitney Ensemble—CFCF, WGY.
1.15—Bob and Dex—WABC.
1.30—Melody Moments—WGR.
2.00—Metropolitan Opera—WJZ.
2.30—Golden Melodies—WEAF.
2.45—Columbia Reporter—WBHW.
3.00—Logan's Musicale—WEAF.
3.00—Down by Herman's—CFRB.
3.15—Gems of Melody—WGR.
3.30—Week-End Revue—WEAF.
3.30—Department of Commerce—CFRB.
4.45—Questionaire—CFRB.
4.45—Lonesome Cowboy—WGR.
5.30—Concert Trio—CRCT.
6.00—Good Evening—CRCT.
6.15—Claire Wallace—CFRB.
6.30—Carol Deis, songs—WEAF.
6.30—George Hall's Orch.—WABC
6.45—Union Ticket Office—CKCL.
7.45—King Cleaner—CKCL.
10.30—I Cover the Waterfront—CRCT

DANCE ORCHESTRAS.

7.15—Dance Time—CKCL.
9.00—Ray Chandler's Orch.—WJZ.
10.00—Al Kavelin's Orch.—WGN.
11.00—Hamilton's Orch.—WGN.
11.00—Horace Lapp's Orch.—CRCT.
11.15—George Sterney's Orch.—WGR.

Wave Lengths

Station.	Meters	Kilocycles
CFCF, Montreal	600	600
CFCH, North Bay	625	625
CFCO, Chatham	500	600
CKOC, Ottawa	75	1000
CKLW, Windsor-Detroit	357	1000
CKPC, Brantford	242	1240
CKOC, Hamilton	268	1120
CKCO, Ottawa	76	1010
CFRB, Toronto	428	700
CFRC, Kingston	75	915
WGR, Buffalo	345	868
CKCR, Waterloo	198.8	1510
CFCF, Montreal	411	730
WBEN, Buffalo	333	900
CKOC, Hamilton	297	1010
CRCT, Toronto	517.1	580
WBBM, Chicago	536	770
CKCL, Toronto	317	940
WEAF, New York	454	660
WENR, Chicago	454	670
CKTB, St. Catharines	249.9	1200
KDKA, Pittsburg	306	980
KMOX, St. Louis	275	1090
KYW, Chicago	394	1020
WABC, New York	349	860
WGY, Schenectady	379	790
WJR, Detroit	400	750
WLW, Cincinnati	428	700

1.15—Agricultural Talk—CFAC
1.30—Uncle Bob—CFRB.
6.15—Tyo Hasbers—WEAF.
7.00—Message of Israel—WJZ.
7.00—Presenting—CRCT.
7.45—Book Review—CRCT.

DANCE ORCHESTRAS.

2.00—Emerson Gill's Or.—CKLW.
5.00—Sammy Kaye's Orch.—WGR.
6.30—Howard Lanin's Orch.—CKLW
8.00—Woody Herman's Orch.—WGR.
8.30—To be announced—WJZ.
8.30—Coete Williams' Orch.—CRCO.
8.30—George Stevens's Orch.—WGR.
8.00—Tyo Hasbers' Orch.—WEAF
8.00—Silver Fields' Orch.—WABC.
8.00—Enoch Light's Orch.—WGR.
8.30—Meredith Wilson's Or.—WJZ.
10.30—Gilbert Dalzee's Or.—CRCT.

FREE ADMISSION Wednesday and Friday MELODY MANOR

PERCE ATKINSON'S MUSIC

Wed., Fri. and Saturday

Regent Theatre

LAST TIME TONIGHT

"STAR FOR A NIGHT"

2.30 - 7.00 -

Saturday Only - 2.30, 7.00 9.00

HE BRAVED A THOUSAND BULLETS TO PROTECT A FRIENDLESS GIRL!

GUNS of the PECOS

starring Dick FORAN

SECOND CHAPTER "Adventure of Rex and Rinty"

ADDED ATTRACTIONS

FARMER ALFALFA'S HEALTH - NEWS - TRAVEL TERRYTOWN - VAUDEVILLE REEL

CAPITOL

TODAY AND SATURDAY

Performances 2.30 - 7.00 and 9.00

THE DANCING DIVINITY ... in all her glory

JESSIE MATTHEWS

HEAD OVER HEELS IN LOVE

SONG HITS BY GORDON & REVEL

Directed by Sonnie Hale

A GAUMONT PRODUCTION

EXTRA ADDED ATTRACTIONS!

"News" "Legend of the Lot" (Colored)

"Donald and Pluto" (A Colored Mickey Mouse)

WANT ADS. BRING REAL RESULTS AT SMALL COST

Births Marriages In Memoriam Deaths Card of Thanks

BORN

SIMS.—At Kitchener, Ont., on March 12, 1937, to Mr. and Mrs. William Harvey Sims (nee Mary Denne of this city), the gift of a son.

DAVIS. — At Nicholls Hospital, Thursday, March 11, 1937, to Mr. and Mrs. Stanley Davis, a son.

SANDERSON. — At Nicholls Hospital, on Wednesday, March 10, 1937, to Mr. and Mrs. Arnold Sanderson, a daughter. Both doing well.

FLORISTS

THE PETERBOROUGH FLORAL CO. Flowers Delicately Arranged For All Occasions. 416 Water. Phone 1380. Nights 1660

TURNBULL'S FLOWER SHOP

POTTED PLANTS
FUNERAL DESIGNS
CUT FLOWERS

Banded Members of F.T.D.A.
441 GEORGE PHONE 16

COMING —EVENTS—

First insertion, 20 words or less minimum charge 50c. Subsequent consecutive insertions 40c per insertion. All over 20 words, 2c per extra word per insertion.

BRITISH-ISRAEL.—Mr. Eric Pemberton of Toronto will speak on "The Establishment of the British Empire," Friday, March 12, at 8 p.m., in the Paragon Hall. All welcome. Silver collection.

"CYRUS GATES and The Children" C.F.R.M., Toronto, will be at the Lakefield Baptist Church, Sunday, March 14, at 7 p.m. Special music. Come.

FOR SALE

4 Miscellaneous 4

ONE CONNOR WASHER, RE-POSSESSED, will sell for balance of payments. New machine guarantee. McBride & Franks, Phone 1384.

ASHES.

FOR BEST VALUES IN FIELD SEEDS and Seed Grain, write immediately to A. J. Macdonald & Son, North Lancaster, Ont.

BABY CHICKS
ORDER YOURS NOW.
SATISFACTION GUARANTEED.
ASK FOR CATALOGUE.
ERNEST C. BRAUND
PHONE 2240.

WE GUARANTEE TO FIT YOU WITH the Best Quality Up-to-date Bull, regular up to $65, for $5 to $12. Top-coats $5 to $8. Odd Coats and Trousers, $1 up. Furniture Stored. Pleat Dressings, at Reduced Prices. Easy terms if desired. Dudley A. Aylmer Street (opposite Fire Hall).

CHESTERFIELD SUITE AND OTHER Household Articles. Apply 319 London, or Phone 468M.

TWO YOUNG BRONZE GOBBLERS. Phone Gordon Miles, 4 ring 2-3, Warsaw.

CHILD'S COT, BROWN STEEL, WITH Burnett Springs. 253 Murray. Phone 2231.

O.A.C. 72 OATS, GOVERNMENT GRADE No. 1. Price 60c. Edgar Clark, Phone 2121, Norwood.

FAIR OF LAWN BOWLS, PORTABLE Grilled Chair, Leather Upholstery, 415 Chamberlain.

WASHDAY WONDER SOAP WILL DO It Better, Faster, and Cleaner on Clothes, Washing Woodwork, and Floor Cleaning. 10c a Package. Ask your Grocer.

MANURE, ANY KIND, ANY SIZE Load. Phone 2249.

100 MAGAZINES FOR SALE. 358 Aylmer Street.

SEED OATS. FRANK GRAYSTOCK, R.R. 2, Peterborough.

GIRL'S KNITTED SKIRT, SIZE 16 years. Apply 62 Olive.

IF YOU WANT THE LATEST DESIGNS in Wall Paper at Factory Prices—go to Hopkins, Campbellford.

GENUINE HEINTZMAN & CO. WALNUT Piano with Bench to match. Cost $600 new. Sell cheap for cash. Phone 2291.

USED SEWING MACHINES NEW MACHINES ON EASY TERMS. SINGER SEWING MACHINE CO., 174 HUNTER STREET. PHONE 2693

FOR THE STYLISH MISS OR LADY. JUST RECEIVED — ANOTHER SHIPment of Coats, Suits, and Dresses, also Millinery. The last-minute styles to suit every individual. Prices are marked very moderate and can be had with a small deposit to be kept for you. Switch coats before they are picked over. We endeavor to get any style or size you want. Black's Clothing and Millinery Store, corner George and King Streets.

UNLOADING A CAR OF NO. 1 OATS, Monday, March 15th. Further particulars, Phone 4702. E. J. Johnston.

PICKING CASES, VARIOUS SIZES, IN 2-qt. Veneer; all in good condition—2c each. Richard Hall Limited.

THREE-BURNER COAL OIL STOVE, good condition. Phone 2261.

ONE POLICE PUP, HOUND PUP, COLLIE, For Terriers. 345 Princess Street.

NATIONAL CASH REGISTER, PASSbook machine; Detail Slip, Total Adder, late model; repaired to three months. Phone 284.

GREY WORSTED SUIT, SIZE 38 GENtleman's spare, $5.00. Phone 2260W.

ORDERS TAKEN ON CARLOAD OOV. oranteed Grades No. 1 Seed Oats and Barley. R. A. Scott. Phone 2546.

MOUSE-HOLE ORANGE CAKE — MADE with the white orange, mixed raisins. A really delightful Cake—the Jean Beth Blogpie.

PIANO, APARTMENT SIZE, GOOD condition. Exercise. 213 King Avenue.

NEW MODERNISTIC CHESTERFIELD Suites, latest styles and coverings. Quality prices as elsewhere. Price's Furniture Store.

ZIG-ZIG INCUBATOR. PHONE 2801.

TYPEWRITERS — GET A BETTER Re-built Underwood by less money at the Addera Underwood Elliott Fisher Agency. Actually every Underwood Machine is standing by. Better Buy Early. 282 George Street. Phone 2468.

FOR SALE

6 Fuel 6

SLABS
½-CORD $2.50
SCOTT COAL
AND LUMBER
TEL. 1298.

BLOWER COAL

Welsh Anthracite Blower Coal. Blower Coal for Iron Fireman. Scotch Beans and No. 1 and 2 American Buckwheat.

PHONE 96
McCARTHY & JOHNSTON

COAL — COKE — WOOD

Sanitary Ice Supply.

Phone 3200.

WOOD

½ CORD NO. 1 HARDWOOD ... $4.00
½ CORD NO. 2 HARDWOOD ... $3.50
½ CORD SOFTWOOD ... $2.50
Cutting and Splitting Extra.

J. E. A. FITZGERALD
205 Hunter Street Tel. 111

GOOD DRY MIXED WOOD, $4.50 per Half-Cord, cut 12". H. H. McGuinness. Phone 3016.

WOOD. WOOD. WOOD.
FIRST QUALITY DRY OR GREEN Body Maple, 4-ft. Lengths, at Summer Prices. Permanent Wood Supply Agency.

2260 AND 1026
ARE OUR Telephone Numbers, and we handle only the BEST GRADES of COAL, COKE, AND WOOD.
THOMPSON'S
RINK ST EDINBURGH ST.

Dry Mixed Hardwood... $3.75 ½-Cord
Hardwood Slabs $4.00
Furnace Wood $3.50
Mixed Slabs and Mixed Softwood $3.00

BARRETT WOOD YARD
'Phone 676 169 Dublin Street

7 Livestock and Poultry 7

FOR SALE — 2 BROOD SOWS, DUE March 16. V. Sweeting, No. 5, Peterborough.

WORK HORSES, SOUND AND RIGHT, weight 1,400. Apply to J. H. Pitts, Hastings.

BABY CHICKS

IT'S TIME TO GET YOUR CHICKS under the Brooder, if you are to cash in on early Broilers—or insure demand for Roasters—or maximum egg production through the latter half of the year, the six months of highest average egg prices and lowest average production costs. We can supply Bray Chicks for Immediate Delivery. Or better still a limited number of started Chicks which will give you the extra advantage of still earlier hatching. Call, phone or write for list of Daily Specials— mixed chicks, sexed pullets, sexed cockerels, various special bargains. Don't delay. The present-day market situation favors the early Chick. Bray Limited, Simcoe and Water Streets. Telephone 3536.

ONE BROWN HORSE, 8-YEAR-OLD, weight 1,350. O. Young, Phone 856 ring 3.

FOR SALE—GOOD YOUNG SPRINGER Cow, T.B. tested. J. Roy Brown, R.R. 2, Norwood.

8 Real Estate 8

FOR SALE — A LARGE BUILDING LOT on Crescent Street. Apply to 172 Lansdowne Street.

FOR SALE—GOOD PAYING BUTCHER Business. Elgar Cattanach, Haliburton Division Court Clerk.

FRAME BUILDING, 20FT. x 40FT. In good repair. O. Young, No. 3, Peterborough.

FOR SALE — SEVEN-ROOMED BRICK House, cheap for quick sale. 347 West-end. Write Box 119, Examiner.

ONE HUNDRED AND FIFTY ACRES: East Half of Lot 15, South Half of Lot 14, Concession 3, South Monaghan; new bank barn and Brick House, to close Estate. Submit offer. Rental, $100.00 and Taxes. Apply J. F. Strickland, K.C., Peterborough.

10 Used Cars 10

'36 ESSEX COACH, CHEAP FOR CASH. Apply Bert Patterson, Lakefield.

FIVE-PASSENGER SEDAN. APPLY 108 Rosaline Street.

FOR SALE — '37 SEDAN, CHEVROLET Car, in good condition. Apply 261 McDonnel Street.

FOR SALE

10 Used Cars (continued) 10

ESSEX COACH, GOOD CONDITION cheap for quick Sale. 185 Rink.

TO RENT

11 Miscellaneous 11

IF YOU WANT TO RENT A PASTURE Farm with running water, write Hopkins, Campbellford.

11X Apartments for Rent 11X

UNFURNISHED APARTMENT, ALSO Bed-Living-Room. 288 Rubidge.

TWO-FOUR ROOMED, HEATED Apartments, Lower Floor, Furnished, Unfurnished; reasonable. 709 Water.

11XX Houses to Rent 11XX

HOUSE, SEVEN ROOMS, GARAGE. Well-wired, rent $25. Vacant May First. Write Box 124, Examiner.

MODERN HOUSE, 202 PARK HILL Road. 'Phone 3804W.

SMALL SIX-ROOMED HOUSE; ALSO Bed-Sitting-Room. Apply 843 George Street.

13 Rooms 13

LARGE, WARM, NICELY FURNISHED Housekeeping Room. 801 Water.

UNFURNISHED ROOMS. 462 McDonnel Street.

BRIGHT BEDROOM. PRIVATE FAMily. 495 Aylmer.

FURNISHED HEATED ROOM, GENeral, refined home. Write Box 103, Examiner.

THREE UNFURNISHED ROOMS, UPstairs. Mrs. Freeburn, 104 Dublin.

LARGE FRONT ROOM, DOUBLE OR Single. Phone 3457W.

LARGE FRONT ROOM, SUITABLE FOR Two Gentlemen. Apply 66 Murray Street.

TWO BRIGHT ROOMS, NEWLY DECOrated, hardwood floors. Available April 1st. Phone 3032M, between 7 and 8 Evenings.

IMPORTANT!

IN MAILING REPLIES to Box Numbers at The Examiner, please put sufficient postage on the envelope to ensure the Box-holder getting them. Stamps are not necessary, of course, if left at the Office.

WANTED

15 Miscellaneous 15

COAL OIL STOVES, REFRIGERATORS and Furniture, good prices. 'Phone 2473W.

UNFURNISHED ROOM, GROUND Floor, rear east. Apply 393 Rogers.

USED CANOE, GOOD CONDITION. Write Box 105, Examiner.

SCRAP— PAPER— METALS— IRON and Steel—Rags, etc. Peterborough Metal and Waste 'Phone 691.

LIVE FOWL—PAY HIGHEST PRICES 'Phone 2473W, Oshawa.

LIVE POULTRY, M. KATZ. 'PHONE 624W.

OLD GOLD. PHILLIPS' DENTAL Laboratory, 468½ George Street.

LIVE POULTRY, HIGHEST PRICES. Florence, 1193J.

HOUSEKEEPING ROOM, ST. YOUNG Man—also Small Room, suitable for Office and Small Stock; must be cheap. State price, particulars, etc. Box 126, Examiner.

WANT TO BORROW $200.00, GOOD security. Write Box 120, Examiner.

MILK WANTED FOR MANUFACTURing. Get our prices. Silverwoods Dairies Ltd., 'Phone 1800.

16 To Swap. 16

WILLING TO EXCHANGE 1930 DODGE Coupe, with rumble seat, plus additional cash, for later model Car. Write Box 121, Examiner.

18 Help Wanted (Female) 18

WANTED — WOMAN TO WORK IN Restaurant. Write Box 122, Examiner.

WOMAN FOR HOUSEWORK, NO OUTside work. W. Fred Pellis, Millbrook.

EXPERIENCED GIRL FOR HOUSEwork; capable; sleep out. Write Box 110, Examiner.

WANTED—GIRL OR YOUNG WOMAN on Farm at Norwood, to assist with Housework and Milking; no children. Write, stating age and salary expected, to Box 125, Examiner.

COUNTRY GIRL FOR GENERAL Housework. Apply 845 Englewood Avenue, between 2 and 3 Saturday Evening.

19 Help Wanted (Male) 19

SALESMAN, CALLING ON THE Heating, Plumbing or Hardware Trades, to handle line of Heating Boilers, Plumbing Fixtures and Supplies. Eastern Ontario, Oshawa to Cornwall. Commission. Write Box 81, Examiner.

WE REQUIRE AN ACTIVE MAN, AGE 25 to 50, preferably with Sales experience to represent a Large Insurance Company in Peterborough. Financial assistance will be given. Write to P.O. Box 1042, with details past experience.

WANTED

20 Employment Wanted 20

RELIABLE BOY (16), WITH WHEEL, Wants Work. Apply 20 Aylmer Street.

FARM HAND WANTS JOB ON FARM, with Apiarist Home; non-smoker, good hustler; experience on Dairy and Mixed Farming. Write, stating wages, Box 127, Examiner.

CANADIAN LEGION HAVE LISTS OF Competent Returned Men to fill Temporary or Permanent Positions. Give the ex-Soldiers a chance to work for you. 'Phone 161.

21 Boarders Wanted 21

BOARDERS, IN PRIVATE HOME, NEAR C.G.I. Phone 1192W.

WHO CAN DO IT

22P Miscellaneous 22P

WE PAY CASH FOR OLD GOLD. No Waiting.
ELSIE HENDRY GIFT SHOPPE

STABLER'S FURRIERS

Reputation Gained By Satisfaction. 541 Bethune Street. Tel. 3790.

KEYS DUPLICATED — BADMINTON Restringing — Safe Combinations. John Rose, Charlotte Street.

D. HARDIE & SON
TENTS, AWNINGS,
AUTO TOPS.
EVERYTHING IN CANVAS.
159 PATTERSON ST 'PHONE 2248

WE WELD BREAKS OF EVERY DAY. Blacksmithing and Welding—Horseshoeing and Wood-turning. All kinds of Horse Shoes, Calks and Nails. Screw-turned Calkshoes and Bands. Wagon Wheels Cut Down, New Rims and Tires. Wagon Poles and Axles. Wrought Iron Top and Washer or Wringer Saws Ground, Filed and Set. Highest Grade — Lowest Prices. At Charlton's General Repair Shop, on Wolfe Street (opp. Knox Church). 'Phone 641.

23 Auto Repairs and Accessories 23

COAL OIL, 15c. DIESYLITE, 12c. Vulcanizing. Car Washing. Guaranteed Service. Dawson's Service Station. 'Phone 1522.

24 Cleaners and Dyers 24

TRY DEPENDABLE CLEANERS Cash and Carry. Dresses 75c. Coats 75c. Cleaned and Pressed. 213 Hunter Street.

28 Moving and Storage 28

SHORT DISTANCES OR ANYWHERE in Canada or United States Covered. Packed. Vans Experienced Courteous Men. Apply Bill Shillabeer, M. Rawlinson Limited, 610 Yonge Street, Toronto.

BRADLEY'S CARTAGE 'PHONE 3027 All Goods Insured while in Transit P.C.V. license. 302 Aylmer Street.

31 Photographers 31

PORTRAIT AND COMMERCIAL PHOTOGRAPHS. PICTURE FRAMES REASONABLE PRICES. FRED CRIPPS' STUDIO NEXT GRAND OPERA. TEL. 2271

34 Radio Service 34

RADIO SERVICE
HAVE YOUR RADIO REPAIRED PROMPTLY AND EFFICIENTLY. McCANNAN RADIO-ELECTRICAL SUPPLIES STORE 146 SIMCOE STREET TEL. 41

WHY WAIT? 'PHONE 1828. FOR PROMPT, REliable SERVICE BROWN'S RADIO SERVICE 247 GEORGE ST. OPEN EVENINGS

$1.00
RADIO TUNE-UP SERVICE
Any Make of Radio.
All Repairs Guaranteed 3 Months.
Tel. 2125. Johnston's. Open Evenings.

37 LOST 37

$5.00, C.P.R. TICKET OFFICE, WOOLworth's, or Lang's. Finder please call 306. Reward.

39 PERSONALS 39

MEN! GET VIGOR AT ONCE! New Ohrex Tonic Tablets contain raw organic invigorators and other stimulants. One man says he never dreamed it could be so delightful, makes $5 spare time per evening. Money refunds few cents paid. Only at McDermid & Jury Drug Store.

SLUGGISH KIDNEYS IMPAIR YOUR health. Rumacaps' Two-Way Action quickly cleanses and invigorates the Kidneys. Use Rumacaps. McDermid & Jury and Lynch's Drug Store.

CLASSIFIED ADVERTISING BRINGS RESULTS.

TAXI

40 40

ELITE TAXI (W. H. Miller). Telephone 1400.

CAPITAL TAXI.
OUR SERVICE IS QUIET.
OPP. CAPITOL THEATRE. TEL. 101

HARRY FINKER
TAXI
'PHONE 373.
COURTEOUS, PROMPT SERVICE

PROFESSIONAL

41 Accountant 41

EDWARD GUMPAGE—Chartered Accountant. Auditor. 344 Water Street.

43 Insurance 43

HILL, WEDDELL & HILL
Insurance In All Its Branches.
Lowest Rates with Adequate Security And Government Deposit.
Enquiries Invited.
Established 1882. 'Phone 14

44 Lawyers 44

HON. G. S. GORDON, K.C. — Law Offices, 305-307 George Street. Appointments by Telephone — 2300 and 2301.

EMMETT F. BIGGAR—Canada Bonded Attorney. Loans. 227 George St.

JACOB KOW — Barrister, Solicitor, Notary Public. Money to Loan on First Mortgages. 219 Hunter Street West, Peterborough, Ont. 'Phone 2344. Nights and Holidays 1027.

PECK, KERR & McELHERRY — Barristers and Solicitors, 416 Water Street, Peterborough. Telephone 1940. E. A. Peck, K.C., P. D. Kerr, K.C., V. J. McElherry, K.C.

ALEXANDER L. ELLIOTT—Barrister, Solicitor, Notary. Money to Loan. Kresge Building, 346 George Street, Peterborough. Telephone: Office 3 Residence 31.

46 Nursing 46

UNDERGRADUATE NURSE, HOSPITAL Training, Telephone 8542

47 Optometrists 47

CONSULT A. A. FOWLES, Phm. B. Optometrist, about Your Eyes. Glasses Fitted. Watch Repairs 'Phone 826.

M. J. ROCHE, R.O.
OPTOMETRIST
188 Charlotte Street. Tel. 422

MONEY TO LOAN

MORTGAGE LOANS, 5% %, APPLY to Miss Armstrong c/o G. H. Gooding

NOTICES

49 49

COURT OF REVISION.

CITY OF PETERBOROUGH.

THE COURT OF REVISION will hold a Sitting in the City Council Chamber at 2.30 o'clock, on the evening of Monday, March 15th, 1937, to consider all Appeals entered to date. This an Adjourned Sitting from the Sitting held on the Evening of March 8th, 1937. Those having Appeals should appeal before the Court at this Sitting.

S. S. ARMSTRONG,
Clerk of the Court.

NOTICE TO CREDITORS.

IN THE MATTER OF THE ESTATE OF WILLIAM CHROW, late of the City of Peterborough, in the County of Peterborough, Woodworker, Deceased.

NOTICE IS HEREBY GIVEN That all Creditors and others having CLAIMS against the Estate of the said WILLIAM CHROW, who died on or about the 5th Day of October, A.D. 1936, are required to send, on or before the 6th Day of April, 1937, to the undersigned Solicitors for the Executrix of the said Estate, their Names, Addresses and full particulars of their Claims and Securities, and that after such last mentioned date the said Executrix will proceed to distribute the Assets of the said Estate among the parties entitled thereto, having regard only to the Claims of which the undersigned shall then have received notice.

DATED at Peterborough, this 4th Day of March, A.D. 1937.

HALL & CARLEY,
No. 9, Bank of Commerce Block,
Peterborough, Ontario.
Solicitors for the Executrix.

AUCTION SALES

50 50

FOR SUCCESSFUL AUCTION SALES Telephone 1477W. J. H. Miles.

AUCTION SALE — HOUSEHOLD FURniture, Contents of Six-Roomed House, including Beach Six-Plate Range, nearly new; also Complete Blacksmith Outfit and 20 H.P. Gas Engine the late J. H. Pullin, at Hall's Corners, about nine miles East of C.P.R. on Number Seven Highway, Tuesday, March 16th, at 1.30. Terms: Cash. J. H. Miles, Auctioneer, 404 George Street, Phone 1477W.

TAXI

40 40

ELITE TAXI (W. H. Miller). Telephone 1400.

CAPITAL TAXI.
OUR SERVICE IS QUIET.
OPP. CAPITOL THEATRE. TEL. 101

HARRY FINKER
TAXI
'PHONE 373.
COURTEOUS, PROMPT SERVICE

PROFESSIONAL

41 Accountant 41

EDWARD GUMPAGE—Chartered Accountant. Auditor. 344 Water Street.

43 Insurance 43

HILL, WEDDELL & HILL
Insurance In All Its Branches.
Lowest Rates with Adequate Security And Government Deposit.
Enquiries Invited.
Established 1882. 'Phone 14

44 Lawyers 44

HON. G. S. GORDON, K.C. — Law Offices, 305-307 George Street. Appointments by Telephone — 2300 and 2301.

EMMETT F. BIGGAR—Canada Bonded Attorney. Loans. 227 George St.

JACOB KOW — Barrister, Solicitor, Notary Public. Money to Loan on First Mortgages. 219 Hunter Street West, Peterborough, Ont. 'Phone 2344. Nights and Holidays 1027.

PECK, KERR & McELHERRY — Barristers and Solicitors, 416 Water Street, Peterborough. Telephone 1940. E. A. Peck, K.C., P. D. Kerr, K.C., V. J. McElherry, K.C.

ALEXANDER L. ELLIOTT—Barrister, Solicitor, Notary. Money to Loan. Kresge Building, 346 George Street, Peterborough. Telephone: Office 3 Residence 31.

46 Nursing 46

UNDERGRADUATE NURSE, HOSPITAL Training, Telephone 8542

47 Optometrists 47

CONSULT A. A. FOWLES, Phm. B. Optometrist, about Your Eyes. Glasses Fitted. Watch Repairs 'Phone 826.

M. J. ROCHE, R.O.
OPTOMETRIST
188 Charlotte Street. Tel. 422

MONEY TO LOAN

MORTGAGE LOANS, 5% %, APPLY to Miss Armstrong c/o G. H. Gooding

NOTICES

49 49

COURT OF REVISION.

CITY OF PETERBOROUGH.

THE COURT OF REVISION will hold a Sitting in the City Council Chamber at 2.30 o'clock, on the evening of Monday, March 15th, 1937, to consider all Appeals entered to date. This an Adjourned Sitting from the Sitting held on the Evening of March 8th, 1937. Those having Appeals should appeal before the Court at this Sitting.

S. S. ARMSTRONG,
Clerk of the Court.

NOTICE TO CREDITORS.

IN THE MATTER OF THE ESTATE OF WILLIAM CHROW, late of the City of Peterborough, in the County of Peterborough, Woodworker, Deceased.

NOTICE IS HEREBY GIVEN That all Creditors and others having CLAIMS against the Estate of the said WILLIAM CHROW, who died on or about the 5th Day of October, A.D. 1936, are required to send, on or before the 6th Day of April, 1937, to the undersigned Solicitors for the Executrix of the said Estate, their Names, Addresses and full particulars of their Claims and Securities, and that after such last mentioned date the said Executrix will proceed to distribute the Assets of the said Estate among the parties entitled thereto, having regard only to the Claims of which the undersigned shall then have received notice.

DATED at Peterborough, this 4th Day of March, A.D. 1937.

HALL & CARLEY,
No. 9, Bank of Commerce Block,
Peterborough, Ontario.
Solicitors for the Executrix.

AUCTION SALES

50 50

FOR SUCCESSFUL AUCTION SALES Telephone 1477W. J. H. Miles.

AUCTION SALE — HOUSEHOLD FURniture, Contents of Six-Roomed House, including Beach Six-Plate Range, nearly new; also Complete Blacksmith Outfit and 20 H.P. Gas Engine the late J. H. Pullin, at Hall's Corners, about nine miles East of C.P.R. on Number Seven Highway, Tuesday, March 16th, at 1.30. Terms: Cash. J. H. Miles, Auctioneer, 404 George Street, Phone 1477W.

UNDERWRITING OF BONDS FOR BRIDGE IS SAID ASSURED

18 Bids For Construction Of New International Bridge On St. Lawrence

COMPLETE LINK

According to an Associated Press despatch, 18 bids for construction of the International bridge across the St. Lawrence River, west of Alexandria Bay, have been opened by the Thousand Islands Bridge Authority. The combined low bids for all spans —which will be let to contract separately—totalled $2,011,489.03, as against engineer's estimates of $2,-001,489.

William T. Field, advisory engineer to the Bridge Authority, declared the favorable bids assure construction of the bridge, which will extend from Collins Landing on the American side to Ivy Lea, Ont. Field said the contracts would be awarded in about ten days.

Continuing on the news, L. B. Howland, engineer of this city, stated:

"I have just received official confirmation that the underwriting of the bonds for this undertaking are assured, and that the proceeds from this issue will be sufficient to meet the necessary expenditure to complete the entire superstructure of the bridge, and that work on actual construction will commence immediately the detail plans and specifications are fully plotted by the engineers.

"The bridge, solely a highway vehicular design, will be known as the Thousand Island Bridge; the spans will cross the St. Lawrence River forming an international link between Canada and the United States. The Ontario terminal will commence at a vantage point at Ivy Lea, which is about ten miles east of Gananoque, the structure following a series of islands which form a complete range of stepping stones for the piers, therefore no pier will necessarily be located in the water.

"The opening for traffic will not only complete the missing link of communication forming a continuous paved belt highway around Lake Ontario, but joining with the highways from the south will tap many populous states, the people of which are most enthusiastic and fully appreciate the new medium of communication to Canada.

"As a supplement to the efforts I have diligently given this important undertaking, I have a progressive plan in mind, which when evolved should have its influence in stimulating the attraction of not only tourists but commerce to your borders, as I believe the city of Peterborough with all its attractive environments can be made to prove a wonderful conventional city, including both summer and winter seasons; the effect of this flowing population will bring much merchandising and spending by the visitors which there is no doubt would prove advantageous to all channels of commerce and trade."

VETERAN RE-ADMITTED

Blind Bostonian Will Be Allowed to Join Son in U.S.

BOSTON, March 12 (C.P.).—A blind Boston war veteran, Roy Tessier, 44, refused re-entry into the United States from Canada since last September because immigration officers decided he was an alien, hailed as "marvellous" to-day a Labor Department decision permitting his return.

Informed in Montreal of the decision, Tessier said it was "like a dream to know my wife and I will soon again be able to be with our son V. Arthur, 16, living in Somerville.

Tessier and his wife were turned back last September after a Canadian visit financed by Tessier's bonus money. He served with the American Expeditionary Force in France.

Hundreds of Opportunities Await Your Choice In the EXAMINER Want Ads TODAY and Every Day!

The Examiner Classified Advertising Index.

Accountants 41
Auctions Sales 50
Auto Repairs and Accessories 23
Boarders Wanted 21
Building Supplies 51
Carpenters 51
Cement Work 51
Chimney Sweeps 51
Cleaners and Dyers 24
Contractors and Builders 51
Dentistes 54
Dressmaking 54
Electrical 51
Employment Wanted 20
Farms 55
For Sale (Miscellaneous) 4
Funeral Directors 55
Furniture 56
Help Wanted (Male or Female) 19
Help Wanted (Female) 18
Help Wanted (Male) 19
Insurance 43
Jewellery Repairs 57
Lawyers 44
Legal Notices 58
Live Stock for Sale 7
Lost 37
Medical 59
Monuments and Repair 51
Money to Loan 48
Moving and Storage 28
Musical 60
Nursing 46
Optometrists 47
Painting and Decorating 51
Personals 39
Phone Closet 61
Photographers 31
Plastering and Plastering 51
Poultry for Sale 7
Radio Service 34
Rates 62
Real Estate for Sale 8
Rooms for Rent 13
Summer Cottages to Rent 63
Summer Resorts 63
Tenders 64
Tents 65
To Rent (Miscellaneous) 11
To Swap 16
Used Cars 10
Wanted (Miscellaneous) 15
Wire Cloth for Sale 66

THE TUTTS by Crawford Young

HENRY —By Carl Anderson

BRINGING UP FATHER —By George McManus

NOW IS THE TIME TO MODERNIZE and REPAIR --- 3 YEARS TO PAY

You May Borrow Up to $2,000.00

Through the Government's

Home Improvement Plan

These Advertisers Will Help You

MODERNIZE

REPAIR - REMODEL

Decide Now to Have Your Home Improved

This Is All You Have to Do:

First

Check over your home from the viewpoint of a prospective buyer or tenant—What does it need to make it modern and more comfortable?

Second

Consult one of the contractors or supply houses listed in this column for an estimate of the cost. (There is no charge or obligation for this service.)

Third

Take your estimate to your bank for a low cost Modernization Loan repayable over 12 months or up to three years. Loans may be secured up to $2,000.00

HOME IMPROVEMENT

Contractors and Builders.

Free Estimates. No Obligation.
CHAS. H. HUFFMAN
311 Rinas Street. Telephone 8206

Electrical.

Estimates Gladly Furnished
MILLER-POWELL Co.
Electrical Contractors
488 George St. — Tel. 283

COMPLETE ELECTRICAL SERVICE
Electrical Fixtures And Wiring Devices
GRANT & LOUCKS
418 George Street Tel. 708

PHONE 1404 — W. GORDON HALL—Electric Wiring. Floor Plugs Installed. Kjght O.E. Hotpoint Ranges, etc.

Painters and Decorators.

STEWART FINNIE
81 Argyle Street Tel. 2282J

J. H. VANCE
PAINTING AND DECORATING
773 AYLMER STREET

KELLAR THE DECORATOR
PAPER HANGING, PAINTING AND Graining. 'Phone 2541. Estimates are Free.

Plumbing and Heating.

J. L. P. SMITH
Plumbing, Heating
Contracts Accepted
Tel. 1719W 372 WATER ST

Let Us Quote On Your Paint Job With Lowe Bros. Paints.
F. R. J. MacPherson & Son. Tel. 436W

ADAMSON & DOBBIN
PLUMBING, HEATING, AND SHEET METAL WORK
175 SIMCOE ST. 'PHONE 460

Cement Work.

M. SICKLER
232 Stewart St. — Tel. 2235J
Cement Floors, Foundations, Sidewalks, etc. Free Estimates

Building Supplies.

USE THE DOMINION PLAN TO PURCHASE QUALITY BUILDING MATERIALS
SCOTT COAL AND LUMBER
TEL. 1234

YOUR FREE COPY
Of The "101" Book of Home Improvements Gladly Mailed Upon Request.
THE PETERBOROUGH LUMBER CO. LTD.
163 Hunter St. W. Tel. 3101

BUILDING SUPPLIES
HALLIDAY'S BOOK OF BUILDING Bargains offers large and diversified stock of Building Materials and a trained organization at your service. 'Phone for your copy at once. Get our low estimates on Building your New Home, Summer Cottage, Garage, Hardwood Flooring, etc., or Alteration Work. We install Plumbing and Furnaces at a Big Saving. Prices are advancing, hurry. We assist you to obtain your Government Loan, or if preferred will Finance on Easy Terms. Local Sales Representative, 1069—Wm. J. Hall, 539 Downie.

The Examiner
Classified Advertising Rates

Cash Rate:
1 Cent per Word or Figure per Insertion. Minimum Charge 15c

Charge Rate:
2 Cents per Word or Figure per Insertion Minimum Charge 25c

Box Numbers:
One or more Consecutive Insertions 10c

'Phone 1600:
We will call for your Advertisement and give you the low Cash Rate.

Coming Events:
Per Word per Insertion 2½c
Minimum Charge 50c

Special Announcements.
Birth Announcements 50c
Engagement Announcements 50c
Marriage Announcements .. 50c
Death Notices 50c
Card of Thanks (up to 1 inch) 50c
In Memoriams (up to 2 inches) 75c
Over 2 inches (per inch extra) 50c

Legal, Municipal, Government Auction Sales:
First Insertion per agate line, 12c
Repeat Insertions 6c

Our Boarding House - with - Major Hoople

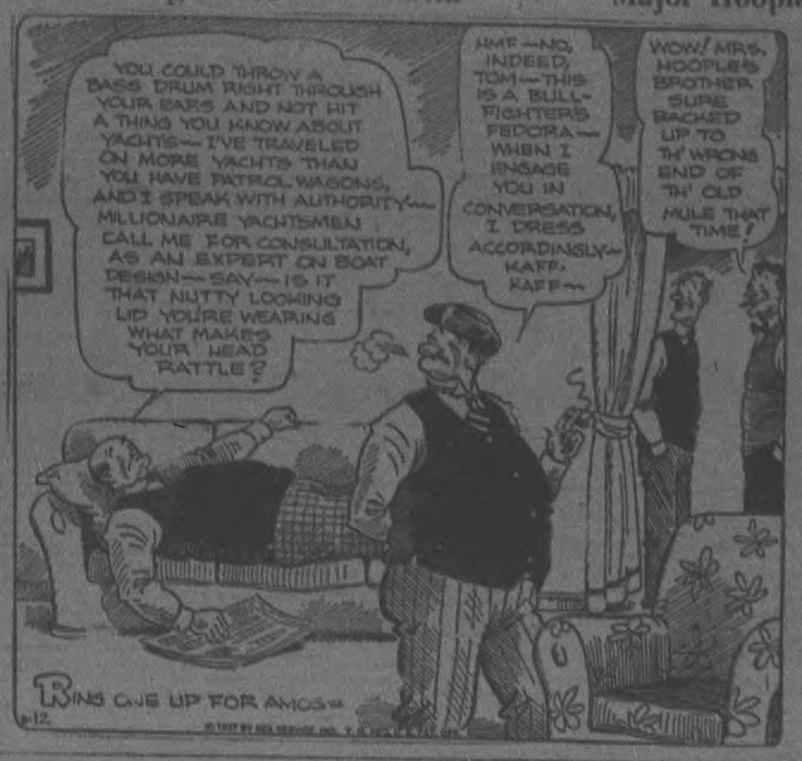

NOW TRY PUZZLE WORD CONTEST NO. 24

TWENTY-FIVE DOLLARS in Cash Prizes will be paid by The Examiner for solutions to this puzzle. There is no entry fee, but only Examiner Classified Ad buyers may enter. Contract Advertisers are excepted.

Two entries are allowed for each 25c spent in the purchase of Examiner Classified Want-Ads. The coupons are good for THE CONTEST OF THAT Week ON THE FOLLOWING WEEK ONLY as selected by the purchaser.

Entry and MUST be attached to each entry made. Slips secured upon payment of Want-Ad accounts. Full details, rules and cure data are on sale to-day at to-day's Examiner. Solution must reach Puzzleword Contest at The Examiner NOT LATER than 4 p.m., Saturday, March 13. Results announced as soon as ascertained.

ACROSS:
1. Threefold
5. Sound
8. Leave out
10. Atmosphere
11. Negative
12. Belonging to it
13. Speak emptily
15. That is to say
16. Ancient Irish capital
17. Drink dispensary
18. African fly
20. Equal
21. Solves it in cross-word puzzles
24. Rough
25. Exclamation of contempt
29. Venice
31. Overlook poetically
32. Preposition of location
34. European river
35. Exists
37. Period of time
40. Wan
41. Jaring suit
43. Acting
46. Sorts
47. Musicians should play the right one
48. Inert gas.

DOWN:
1. We feel this way after a hard day
2. Color
3. Strike repeatedly
4. Spurs for Elizabeth
5. Knight's title
6. Semite
7. Always
9. Dead, in French
10. Separated
14. Label
19. Rise to recline on
22. Affectionate salute
23. Plural pronoun
24. Cook over a fire
26. Sky
30. Away from
27. Carried
28. Neatly precise
30. Parent
34. Expiate
36. Pun
38. Concerning
39. Elgy
41. We do this to tea
42. Navy
44. Inside
45. Proceed.

CUT HERE

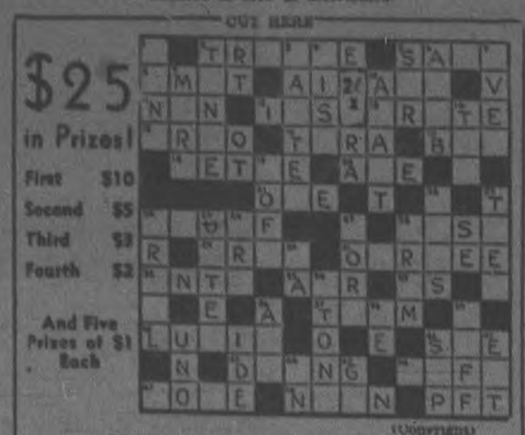

(Copyright)

Additional Blanks May Be Secured From Classified Ad Dept.

I have read the rules and agree to abide by the decision of the Judges

NAME .....

ADDRESS .....

The Day That I Forget
By MARIE BLIZARD

(Continued from yesterday)

CHAPTER 33

RUSSELL didn't say anything more to Janet while they danced but when the dance was over he led her gently out toward the garden. Then he found a bench and asked her to wait for him.

He was gone for only a little while, a little while in which Janet reflected: I will not think of Joel. If I do, I'll probably find myself crying on Russell Bede's shoulder. He's that kind of a man. He makes you want to tell him the story of your life. Janet had never met anyone before who affected her that way. It was usually Janet who did the listening.

He came back with two plates loaded with salads and sandwiches which neither of them touched.

"Now what is it that I have that disappoints you," she asked softly.

"A husband," he answered at once. "I used to think that men who made a fuss about their wives going crazy over movie heroes were stupid but now I know how they feel. Only more so."

Janet really didn't understand and said so.

"It's plain, isn't it? Why shouldn't I be jealous? There are thousands upon thousands of women who think they're in love with your husband and would lay down hearts and hands for him and he has to be married to you."

Janet laughed. "Mr. Bede, you say the nicest things!"

He groaned. "Don't, Janet. Please don't ask me an ingenue's line. One more gurgle and I'll be finished. I expect better things of you."

"All right, I'm sorry. But you mustn't expect too much of any man's wife. I'm doing the best I can pretending that I'm a femme fatale."

"You'll never have to pretend that, Janet." He never called her anything else but by her first name, then or later. "You're a dangerous woman."

She laughed sincerely then.

"Yes, you are. You're the woman that many men wait for. You're not a predatory female gotten up with blandishments. You're no cinema version, you're the real thing and when a man realizes that, he fits you into his dreams and that is what makes it fatal."

Janet said, "I have a feeling that I oughtn't to sit here and let you say things like that to me but I'm enjoying it."

He was silent then. He was thinking amazedly that perhaps she seldom heard those things. He didn't know anything about Joel Paynter—he might be a right chap—but he knew that a girl like Janet married to a man like Joel, would play a secondary part in their joint life. The compliments would be for Joel.

"What do you do when you hear there things?" he asked after a long moment.

"Do?" Janet returned thoughtfully. "Why I don't 'do' anything for the simple reason I've never heard them before. I guess the only thing I can do is to change the subject. Have you . . ?"

"Don't ask me if I've read any good books, lady, or I'll take you back to the wading pool and douse you pretty head."

Janet felt relieved that the conversation was taking a lighter turn. She said:

"I was only going to ask you if you had any idea what time the fireworks start? I've a hangover from my childhood about fireworks. I love them! I, oh! and, ah! and wait with bated breat for the American flag at the end."

Russell knew that their brief interview was over. He picked up their plates and put them on the tray on which he had brought them.

"Come on," he said. "I'll stand in back of you to catch you when you bend over to see the bursting bombs."

Yes, Janet thought, he is the kind of a man who would always be in back of a woman whenever she needed him.

But Russell wasn't in back of her for long. He was, after all, the guest picture born in her imagination. She was seeing Nina Harley and Joel together. It was Carol Grieat all over again. What were they saying? Where were they? At Nina's house a mile beyond her own where Nina would be saying, "Come in for a nightcap," or Joel would suggest stopping for something to eat.

It'll go on and on this way, she thought, and some day I'll find I've either stopped caring or else I'll blow up and scream and there'll be little bits of me like these fireworks all over the place.

She felt a little sorry for herself, thinking of her sacrifices to keep her marriage intact on the shifting sand foundation.

For the first time in the three years of her marriage, she wished that Joel were something else other than what he was. She wished that he were a . . . an instructor in a boy's school, an engineer on a train, anything but a man whose associates were beautiful women of standards different from her own. She wished that women had a little more sportsmanship and decency about other women's husbands. Particularly her own who seemed to be fair meat for every siren.

She thanked her stars, looking up toward them in the peaceful heavens above her, that she trusted Joel, that she had respect for him and faith in his faithfulness. But even as she thought that, she told herself, I don't really know.

I don't really know it and I can't bear it!

She was sitting in a chair on the veranda of the Maynard's house. In the dark there and she slipped out quickly and ran across the back lawn toward the pagnouse where she had left her bathing togs.

She got her things quickly and went toward the garages to look for her chauffeur.

She heard a whistle at her back and turned as Russell Bede came up to her.

"I lost you," he said, "But I'm taking you home if you're going."

"Yes, I'm going," she said rather breathlessly. "But do you mind if I ask you to let me go alone?"

She couldn't have him with her. She had to be alone. Emotions heretofore unexperienced had stirred her up, unbalanced her and fatigued her.

"Of course I don't mind," he said. "Not if I can see you again. May I come to call on you tomorrow?"

"I'd like to have you," she said and gave him her hand.

"Au r," he said and closed the door of her car for her.

Her thoughts, which had nothing to do with Russell Bede, beat against her temples and her heart pounded so that her head ached with a dull throbbing pain when her car swung into the drive of her house. There were lights, she noted, in her living room. It must mean that Joel was at home. Relief was painful to her. She had meant to go directly to her room and close the door without looking to see if Joel was in his room. She was so afraid he wouldn't be.

"That you, Jan?" Joel called from the living room.

She went to the door rapidly. Joel was lying on a lounge in his pajamas and robe.

"I couldn't sleep," he said. "I guess I was jealous. I got thinking about that gay chasing you around all evening. You lay off those eastern millionaires, Mrs. Paynter."

Mrs. Paynter felt as though the gates of heaven had opened to her.

(To Be Continued)

SHAKES KING'S HAND

LONDON.—Joachim von Ribbentrop, German Envoy to London, surprised his fellow ambassadors to-day by shaking hands with King George.

Other diplomats at a Buckingham Palace tea party had expected Von Ribbentrop to do as he has done on his two previous appearances at the Court—give the Nazi salute.

(ADVERTISEMENT.)

Brain Fag Checks Your Earning Power

British Tonic Is Great Aid To Clear Thinking.

Do you ever get a "foggy brain . . . a feeling that you are just too tired to keep on thinking? Back of that common condition—a condition that is responsible times without number for holding people back in their careers—is a shortage in nerve vitality.

For such cases, PHOSFERINE is an invaluable tonic. It is concentrated nerve nourishment. Quickly PHOSFERINE helps build up vitality. "My business makes a great drain on physical and mental reserves," writes Mr. R. E. Manton, Clapham Road, London. "But PHOSFERINE soon gives me what I call 'PHOSFERINE fitness.' It builds up my whole system and makes life worth living."

Start taking PHOSFERINE to-day rapidly you will note a growing capacity to do things. Get PHOSFERINE from your druggist. 50c, $1.00 (3 times as much), $2.50 (10 times as much).

Bedtime Story
By HOWARD R. GARIS

UNCLE WIGGILY'S SNOW CREAM

"Children! Children! Please be quiet!"

The Lady Mouse Teacher in the Hollow Tree School put her two poor little paws together, tied her tail in a hard knot and squeaked again in a sad voice.

"Oh, what makes you all act so disorderly?"

Well might the Lady Mouse ask that. Susie Littletail had just screamed.

"I can't help it!" said Susie. "I have to scream every time Johnny Bushytail pulls my ears."

"Johnnie! Why are you so naughty?" asked Miss Mouse.

"It was only in fun," chattered Johnnie. "I just wanted to see—OUCH!" he suddenly cried. "OUCH!"

"What's the matter?" asked poor Miss Mouse.

That's Different

"Johnnie stuck a pin in me!" cried Johnnie.

"Oh, I did not!" barked Jackie.

"What did you do?" asked the teacher.

"I stuck a NEEDLE in Johnnie. A needle's sharper than a pin," laughed the puppy.

"Oh, children! Children! please stop and be quiet!" begged Miss

Mouse again. "I never knew you to be so bad. What can I do?" she asked in a low voice, Jennie Chipmunk, the cute little cousin of Johnnie and Billie the squirrels, crept to Teacher's desk.

"Yes, Jennie, what is it?" asked Miss Mouse.

"I think," whispered Jennie, "if you would let us girls have cooking class now and——"

"Oh, Jennie! That's a fine idea!" said Miss Mouse, begging the little chipmunk's pardon for interrupting. "The boy pupils will be interested in watching you girl animals cooking in the school kitchen."

"They'll be more interested in eating what we cook," laughed the little chipmunk girl.

"Indeed they will," squeaked Miss Mouse. So she clapped her paws, loosed the knot in her tail and said: "It isn't the day for it, but we are going to have cooking class now. The girls will cook and you boys may eat."

Quiet Excitement

"Hurray!" cried the boy animals who had been cutting up. Then they all became very quiet and the girls became very busy and excited for they loved to cook.

"All march down to the kitchen!" called Miss Mouse, for the cooking class met in the basement of the school where there was a stove and things in the closet to cook, like flour and sugar and lard and eggs and milk and all like that.

But when Miss Mouse went to look in the school kitchen pantry, to her disappointment the only things left were some eggs, sugar and milk with some vanilla in a bottle.

"Oh, dear!" squeaked the Lady Mouse teacher of the Hollow Tree School, "we can't have cooking class today, I forgot. The supplies don't come until tomorrow."

For a moment it seemed as if the trouble would all start over again. But, all of a sudden Uncle Wiggily, who just then came to visit the school, popped in and said:

"Don't be disappointed. If you have eggs, sugar, milk and vanilla I will show you girls how to make snow cream, and the boys can eat it. Just wait a moment." They all became very still.

And if the dollar bill in the pocketbook will send a Bedtime Story to the penny I'll tell you next about Uncle Wiggily's visitors.

OMEMEE

Born—In Omemee, March 6, to Mr. and Mrs. Bruce Trulove, a son (Arthur Edward).

Misses Irene Clement and Phyllis Morton are visiting friends in Detroit over the week-end.

Mr. Norman Henderson spent the week-end with his parents, Mr. and Mrs. George Henderson.

Mr. and Mrs. D. Belch, Mr. and Mrs. R. Windrem and Mr. S. J. Manley were business visitors to Peterborough Tuesday.

Mr. Wm. Prince of Toronto visited friends in Omemee over the week-end.

Mr. and Mrs. Jamieson of Peterborough spent the week-end with his mother, Mrs. Ed Jamieson.

Mr. D. Weir and son, Fred, were visitors to Toronto last week.

WORRIED BY BILLS YOU CAN'T PAY?

With a $50? to $500? LOAN

No endorsers
No embarrassment
No waiting

Enquire About Our NEW REDUCED COST

CENTRAL FINANCE CORPORATION

355 George Street
'Phone: 2703

BRICK BRADFORD—And the Lord of Doom — by WILLIAM RITT and CLARENCE GRAY

MUGGS AND SKEETER — By WALLY BISHOP

TILLIE THE TOILER — By Russ Westover

ELDORADO

ENJOYABLE TIME AT EUCHRE PARTY

Mr. And Mrs. Russel Whyte Entertain Friends At Their Home

(Examiner Correspondence.)

ELDORADO, March 12.—On Friday evening, about thirty-five friends and neighbors gathered at the home of Mr. and Mrs. Russel Whyte to spend the evening playing cards. Seven tables of progressive euchre were in progress. Mrs. George Wiley was the lucky winner for the lady's prize, receiving a box of stationery, while Mr. Harry Parnell was high score for gentlemen's prize, receiving a toothbrush pencil. About eleven o'clock a dainty and delicious lunch was served by the hostess, following which Irene and Harry Whyte favored with a duet, and Messrs Harold Comerford, Dr. Nickle, George Wiley, and Harry Parnell also gave some numbers. Round dancing was enjoyed for a short time, and this brought a pleasant evening to a close.

Mr. Gardiner Cawley, who has been driving the bread truck for "Reid's Bakery," Havelock, for the past few years, has resigned this position to go to British Columbia. All will miss his pleasant smile on this route. Mr. Ferguson succeeds Mr. Cawley as driver of this delivery truck.

Mr. and Mrs. Ed Post of Malone, Mr. and Mrs. John Post, Mrs. Henry Shaw, Mr. and Mrs. C. D. McCann, and Mr. and Mrs. Elgin Post and family spent Friday at the home of Mr. and Mrs. Clifford Chambers to do honor to the latter's father, Mr. Manly Post, who celebrated his sixtieth birthday. All join in wishing Mr. Post many more happy birthdays.

On Thursday evening a large number of friends and neighbors gathered at the home of Mr. and Mrs. John Cawley to do honor to their daughter, Mildred, and her husband, Dr. C. MacDonald, a recent bride and groom. The evening was spent in dancing and playing cards. Later in the evening an address was read and the young couple were presented with many lovely gifts of linen, silver and china. Mr. and Mrs. MacDonald expressed their appreciation for the kind remembrances. A dainty lunch was then served. On Friday they left by motor for their new home at Woodbridge.

The monthly meeting of the Band of Hope Mission Band was held at the home of Annie Holmes, with an attendance of seventeen. The president, Doris Andrews, presided. The study book story was given by Mrs. Wm. Blackburn, and was very interesting. This was followed by a song, "Jesus Bids Us Shine." Rev. W. O. Fletcher explained the different methods of using chopsticks, and also gave a demonstration himself by eating a dish of rice with chopsticks. Games and a lunch of sandwiches and candy brought the meeting to a close. Next meeting is to be held at the home of Mrs. E. A. Strebe.

Mrs. Arthur Franks spent the week-end in Madoc, guest of Mrs. Manly Fox.

Mrs. Sandy Martin and Dorothy are spending a few days at the home of her mother, Mrs. Swayne, Coe Hill.

Miss Ruth Andrew of Hazards spent the week-end at the home of her parents, Mr. and Mrs. Wm. Andrew.

Dr. and Mrs. Colin MacDonald were dinner hour guests of Mr. and Mrs. Clarence Carmen on Thursday.

Mrs. Wm. Andrews and Shirley were dinner hour guests of Mrs. C. M. McCann on Friday.

Miss Rena McCann spent Friday at the home of Mrs. Fred Campbell, who is confined to her bed at time of writing.

Mr. and Mrs. C. D. McCann and Mrs. John Fitzgerald are attending the Standard Church convention at Bloomfield this week.

Mr. and Mrs. Ken Holmes spent the week-end at the home of the former's parents, Mr. and Mrs. John Holmes, Stirling.

Mr. Ed. Slager, Queensboro, spent the week-end at the home of Mr. Wm. Holmes.

Mr. and Mrs. Albert Shaw were week-end guests at Mr. C. D. McCann's.

Mrs. Wm. Blackburn, John and Joy were tea hour guests of Annie Holmes on Saturday evening.

Mr. Sid Batt, who met with a painful injury last week, when he had two fingers severed while helping to saw wood, is doing as well as can be expected.

Mr. Albert Shaw, who suffered a head gash, is also improving.

Miss Helen Tate spent the week-end with Miss Norma Boyle of Bannockburn.

Misses Jean and Hilda Shaw were guests of Miss Evelyn Shaw on Saturday.

Miss Edith Hollands spent a few days with her aunt, Mrs. J. McAdams of Coopes.

Mr. and Mrs. W. Tate have moved into the house recently vacated by Mr. Wm. Boyle.

Mr. John Potts of Union spent Sunday at the home of Mr. and Mrs. Fred Wright.

Mr. and Mrs. Henry Shaw and

"My appetite had gone—I just didn't want to eat. I was losing strength, just fading away, when, on the Doctor's advice I started on Fellows' Syrup. My appetite came right back and I was really eager for mealtime again."

Fellows' Syrup helps puts a sharp edge on dull appetites. The calcium, iron, quinine, phosphorus and other important minerals in this 60-year-old tonic help to improve assimilation and tone you up all around.

The tonic-builder that 3 generations have relied upon, Fellows' Syrup is widely imitated. Look for the name 'Fellows' on the wrapper.

Two sizes at your druggist's.

FELLOWS' SYRUP

The Examiner BULLETIN BOARD

Second reading of the Minimum Wage Bill for Men was obtained by unanimous vote of the whole Legislature.

John P. Cooley has been arraigned in Boston on a charge of operating a fake lottery in which the name of a Canadian city was used.

The Brantford Horticultural Society suggests that the native Columbine would be an appropriate floral emblem for Ontario.

George A. Singer was arrested in Toronto last night on a charge of stealing children's bank money from a Toronto public school.

Killed by Crusher

Sidney Greenham, 66, was almost instantly killed when he became caught in the pulley of a stone crusher at Scarboro.

Scott MacQueen, Port Credit hockey player, broke through the ice while skating on the Credit River and was in the water 20 minutes before being rescued.

Canada's exports of grain to the United States increased from 34 million bushels in 1936 to 39 millions in 1936.

Hunters in Ontario will be required to wear a button identifying them before they can get the required fee for a government license.

Sunday Ball Vote

Alderman Percy J. Quinn intends to press in the Toronto Council for the question of authorizing Sunday baseball to be submitted to the people at the next municipal election.

Chief Constable Draper of Toronto has intimated to the Police Commission that a drive to stamp out petty gambling including bingo games, slot machines and bookmaking will be staged.

It was announced in London yesterday that red, white, blue and gold will be the principal colors used for Coronation decorations.

The Grimsby Town Council, headed by a Conservative mayor and reeve, has unanimously passed a resolution expressing appreciation of the Hepburn government's municipal subsidy.

Bus Men Strike

Dundas and Aberdeen Bus Company employees went on strike with drivers in other parts of Scotland. Ten thousand are now out.

Walter B. Johnson, a transient, was sentenced at Brockville to two years in Kingston Penitentiary for attempting to break into a clothing store.

W. Graham Browne, actor-producer and husband of Marie Tempest, died yesterday in London. Miss Tempest carried on last night in her role in "Retreat From Folly," at the Queen's Theatre, fulfilling theatrical tradition.

It was charged at Washington yesterday that there is a radio monopoly in the United States and that the three major broadcasting chains are controlled by power companies.

Want $25 Minimum

A Labor deputation waited on Hon. David Croll suggesting that the minimum wage for men in Ontario be set at $25 a week.

The House of Representatives at Washington has passed the Guffey-Vanzon Bill to regulate the bituminous coal industry through price-fixing provisions.

Merle Vanderbush pleaded guilty at White Plains, N.Y., yesterday to holding up the Northern Westchester Bank at Katonah, N.Y., on February 25.

The worst cyclone in 40 years swept Fort Darwin, Australia, yesterday, leaving one dead and scores injured.

A Big Shell Order

The National Steel Car Company of Hamilton has received a contract to manufacture 50,000 shells for the new universal gun being adopted by the British army.

Spectacular price advances have aroused fears in British metal markets of a shortage of tin for Great Britain's rearmament program.

Convicted of breaking into a Toronto theatre, Frank and Jacob Smokler, brothers, were yesterday sentenced to three years in penitentiary.

J. S. Woodsworth, M.P., is to introduce an amendment to the Criminal Code, to prevent employers from refusing to employ or from dismissing employees because they are members of trade unions.

FAIRVIEW

The monthly meeting of Fairview Women's Association was held at the home of Mrs. Walter Heard on Tuesday afternoon, March 9. There were ten ladies present. Mrs. Roxborough, president, opened the meeting with the devotional period, and Mrs. Harold Lewis gave a paper on the mission study book, "Men and women of the far horizon." The top of a quilt was finished. Mrs. E. Marsod is convenor of the quilt committee. Refreshments were served by the lunch committee.

Fairview Y.P. are getting up a play, entitled "In Cherry Time." This is a good play, and they hope to be able to present it several times.

Friends of Mr. Wilbert Fitzgerald will be pleased to know that he is progressing favorably after his recent operation in Nicholls Hospital.

Mr. and Mrs. A. Armstrong spent Sunday with friends at Havelock.

Mrs. Sam Slater is visiting at the home of her son, Mr. Roy Slater, River Road.

Mrs. W. Roxborough has returned home after spending the past week with Mrs. Mabelle Northey of Lakefield, who is confined to her bed.

BIG PRICE FOR STAMP.

NEW YORK (C.P.) — A new auction record for the 24-cent United States airmail stamp of 1918 with the centre inverted, was made when an unused specimen sold for $2,200 at a sale here.

Helen Hannah spent Sunday evening at the home of Mr. Fred Wright.

Misses Freda and Rena McCann, Mr. P. Neil and Mr. Reg. Pease spent Sunday in Belleville.

Mr. and Mrs. R. Wright spent Monday evening with Mr. and Mrs. A. Franks.

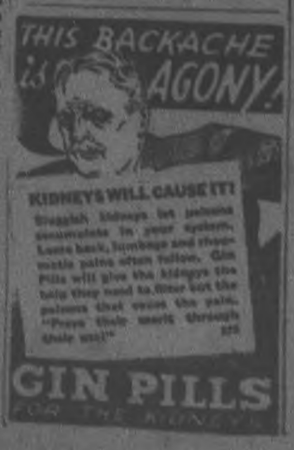

Stellar Film Trio Working Together On British Movie

This famous movie trio, now working together on the film, 'I, Claudius," in England, LEFT to RIGHT are: Director Josef von Sternberg; Merle Oberon, who enacts the role of 'Messalina,' and Charles Laughton, all made up as 'Emperor Claudius."

SELWYN

DECIDE TO SECURE LILIES FOR EASTER

Selwyn W.A. Will Have Them Distributed To Sick After Service

(Examiner Correspondence.)

SELWYN, March 12.—The regular meeting of the Women's Association of Selwyn United Church was held at the home of the president, Mrs. Gordon Fitzgerald on Thursday. There were thirteen members and four visitors present. The president was in the chair and presided over the opening exercises.

A very beautiful duet was rendered by Mrs. Wm. Furoy and Sara Jos. Roxborough accompanied by the former's daughter, Miss Mildred Purdy. Mrs. Gilbert McIlmoyle presided at the piano for the singing of two hymns. Mrs. Furoy, secretary, also read the minutes of the last meeting.

Arrangements were made for the purchasing of Easter lilies for the church on Easter Sunday, these to be distributed among the aged and ill of the community after Easter. The roll call was answered by helpful hints in house-cleaning, which led to a discussion of a number of individual opinions.

Miss Emma Elliott very kindly invited the ladies to meet at her home for the April meeting when the roll call will be answered by the donation of an article for the sale of work by each member.

After the closing exercises very delicious sandwiches, cake and tea were served by the hostess assisted by the committee in charge, after which a social hour was spent before the ladies one by one, journeyed to their homes.

Enjoyable Party

On Friday evening last, about one hundred friends and relatives gathered at the home of Mr. and Mrs. Jos. Roxborough for a jolly evening of card playing and dancing. Snappy music was supplied by Mr. Herbert McConkey and daughters Bertrice and Edna, with floor management handled by Victor Mossanus and Jim McConkey.

At midnight delicious refreshments were served and the dancing again continued until the "wee sma" hours. The local hockey team again benefitted by this social evening, as Mr. and Mrs. Roxborough also very kindly donated the remainder of the collection after expenses were paid to the aid of the hockey club.

Personals

Mr. and Mrs. Carmen Whitmore and daughter Joan visited with relatives in Toronto over the past week-end. While away, their store was under the management of Mr. and Mrs. Lloyd McConkey.

Mrs. Ed Preston spent last week visiting relatives and friends in the Otonabee and Peterborough districts.

Mr. and Mrs. Anderson Wilson of Young's Point were the guests of their daughter and son-in-law, Mr. and Mrs. Clayton Fitzgerald for a few days and while there they also visited with Mr. and Mrs. Gilbert McIlmoyle and Mr. and Mrs. Gordon Fitzgerald.

On Thursday evening last Messrs. Reg Bell, Wm. Elliott, Howard Sanderson and Gordon Fitzgerald attended the hockey game in Brock Street Rink, Peterborough, between Lakefield and Peterborough.

The local hockey team journeyed to Hall's Bridge on Wednesday evening of last week, where they played a game of hockey with the boys of that village. Although the score was very much in favor of the Buckhorn team, the game throughout was a specimen of good clean hockey and the visitors have the

Three Mystery Ships Land Italian Troops

(Gibraltar, March 12 (AP)

THREE mystery ships, a usually reliable source said yesterday, landed new contingents of Italian troops at Cadiz, Spain, Saturday and Sunday.

The craft, this source said, displayed neither names nor flags. The informant said more than 2,000 soldiers were landed.

From Algeciras came an unconfirmed report the German ship Deutschland landed a cargo there, believed to include guns and ammunition.

COUNCIL DECIDE UPON PUBLICITY

Lakefield Will Use Some Space In Trent Waterway Booklet

(Examiner Correspondence.)

LAKEFIELD, March 11.—The regular monthly meeting of the municipal council of the village of Lakefield was held in the council chamber on Monday.

Those present were Reeve Chas. S. Tanner and Councillors W. Nixon, A. MacDonald and O. D. Scriver.

Moved by Councillors MacDonald and Wm. Nixon, that the minutes of the previous meetings of Feb. 8th, 19th and 22nd as read, be confirmed.

The deputations to the meeting were:

Messrs. J. J. Dorris and Young addressed the council re advertising in the Trent Waterway booklet and tourist guide. After the discussion the following motion was passed:

Moved by Councillors A. MacDonald and O. Scriver, that the village subscribe for a half page in the tourist guide and booklet as presented by Messrs. Dorris and Young.—Carried.

Mr. D. H. Fleming addressed the council re possibilities of waterworks in the village.

Important correspondence from the county clerk concerned indigent patients; Hydro-Electric Commission of Ontario re assessment; Liquor Control Board of Ontario, re officer to enforce the same in the village.

Moved by Councillors Wm. Nixon and O. Scriver, that the Reeve be present at the adjourned tax sale, if there is one and buy in any property deemed advisable in the interests of the village.—Carried.

Uniform For Chief.

Moved by Councillors Wm. Nixon and O. Scriver, that the Chief of Police be permitted to order a police uniform from Chas. Thomson.—Carried.

Moved by Councillors O. Scriver and Wm. Nixon, that C. H. Tanner act as proxy for the village of Lakefield and vote on their shares at the meeting of the Lakefield Rink Limited held on Monday, March 8th, 1937.—Carried.

The report of the Finance committee recommended the payment of the following accounts:

General Accounts:

W. J. Peters, taking men to wood lot, $19.50; Bell Telephone Co., No. 94, $4.42; delegation expenses re Kingland, C.N.R., $21.75; C. Hutt, hauling wood, $43.60; J. Hayes, hauling wood, $12.60; W. H. Casement, stamps, $2.00; provincial treasurer, amus. tax, $3.96; Royal Bank, debenture interest, $27.50; J. McManus, hauling wood, $143.88; S. Trude, charity, $1.50; T. C. Yeates, charity, $4.00; A. Windsor, saw filing, $1.50; Davis & Charlton, gas, etc., $5.75; W. P. Morrow, abstract, statement, 97c; National Underwriters, report book, $1.00; Wilson & Cousins, fire equipment, $18.44; J. J. Turner & Sons, salvage covers, $48.80; City of Peterborough, relief W. C. Young, $12.02; N. A. Moore, fuel and weeding, $33.35; W. J. Charlton, feed, hauling wood, etc., $81.90; County Peterborough, school fees, $58.75; T. H. E. Hydro, $107.92; W. W. Leonard, hardware, $11.23; F. L. Erskine, hardware, $6.80; Wm. McClure, sanitary, $7.50; J. Hendren, delivery of wood, $7.75; W. Stabler, delivery of wood, $8.50; Lakefield News, printing and stationery, $44.30; Municipal World, stationery and dog tags, $12.48. Total $666.20.

Relief Accounts:

Spencer & Sons, food, $133.50; Porter Co., food, $107.25; T. C. Yorke, food, $75.00; H. F. Blake, food, $47.25; A. V. Hill, food, $61.00; M. Smith, food, $33.50; Crawford's meat market, $57.00; B. Trude meat market, $10.75; W. J. Gill meat market, $8.50; R. Kempf, milk, $37.65; P. H. Darling, milk, $20.00; T. Blakey, milk, $7.25; M. Holland, clothing, $21.47; T. Crawford, clothing, $39.17; O. Wannamaker, clothing, $12.32; W. Chappell, clothing, $2.35; K. H. Northey, H.H.R. $5.48; F. J. Burgess, H.H.R. $2.35; Tanner Drug Co., H.H.R., $2.15; Village of Lakefield, fuel, $164.25; L.H.E. Co., shelter, $20.10; B. Davis, shelter, $5; W. G. Hendren, shelter, $8.50; O. T. Miller, shelter, $7.00; P. Spence, shelter, $4; H. Block, shelter, $4.50; R. Fitzgerald, shelter, $4.50; D. H. Charlton, shelter, $4.00; Miss M. Kidd, shelter, $4.00; G. A. Charlton, shelter, $8.00; Mrs. E. Cameron, shelter, $4.00; J. G. Ball, shelter, $5.00; Mrs. Hiscott, shelter, $4.50; C. Bell, shelter, $4.50; W. Preston, shelter, $5.00; A. McDonald, shelter, $5.00; T. R. White, shelter, $5.00; Mrs. T. Borland, shelter, $4.00; Canada Cement Co., shelter, $6.00. Total $1,085.46.

Council then adjourned.

RUSH POINT EUCHRE ENJOYABLE AFFAIR

Mr. And Mrs. J. McCutcheon Entertain Friends And Neighbors

(Examiner Correspondence.)

RUSH POINT, March 12.—The home of Mr. and Mrs. Jas. McCutcheon and family was the scene of a very happy occasion recently when they entertained their friends and neighbors at a jolly progressive euchre party. Eight tables were played. The high scores went to Miss Sylvia King and Mr. Ezra King. The consolation was awarded to Mr. and Mrs. Jas. Toms.

A dainty lunch was served at the midnight hour. The guests then enjoyed a few square dances which brought the party to a close. The guests bade good-night to their hospitable host and hostess, assuring them that they had had a real good time.

Wood in Demand.

Two large trucks, a Dodge and a new International, owned by Mr. Cecil Patterson of Norwood, have been busy for several trips each daily through Rush Point drawing huge loads of wood from north of here.

The severe turn in the weather at the present time has caused a better demand for wood. "It's an ill wind blows no one any good." Several farmers announced this morning that they could get into their swamps on solid footing and hoped the cold weather continued for some time so they could get some swamp wood out for summer fuel.

Mr. Ross Pollock of Trent River, is at Rush Point helping take out ice for the summer operations at the Rush Point creamery, owned and operated by Mr. John Pollock.

Mrs. Wm. Hedger and daughter Leila, of Campbellford, who attended the funeral on Monday of the late Mr. Harry Buchanan, motored to Rush Point after the service, to call briefly at the home of Mrs. Hedger's son, Mr. Gordon Hedger.

Mr. Albert Elliott of North School section, spent Sunday last at Rush Point. Mr. Elliott is just recovering from a severe attack of 'flu.'

Mr. Carl Ogletree, of Saskatchewan, and his sister, Mrs. Hedger, of Rush Point, were Sunday guests at the home of Mr and Mrs. Chas. O. Pecheriot.

Because of the unusually favourable condition of the country roads this winter, the Scott Home Bakery bread truck, driven by Mr. Joe Little, has continued its usual route from Havelock through Rush Point district all winter, delivering fresh baker's bread throughout the country districts as in the summer months.

Mr. Murrie Burton of Chemahill, spent Monday night at his home at Rush Point.

Mr. Ernest Curtis moved his frame house from North River through Rush Point on Wednesday of this week. Mr. Curtis has purchased a lot from Mr. Chas. Davidson on the Rush Point-Havelock road, where his house is now located. Mr. Art Russell moved the building, which was placed on skids and towed behind the truck, taking advantage of the present good sleighing.

Personals.

Mr. and Mrs. Gordon Hedger left Rush Point on Wednesday for McGill's Settlement, where they expect to reside during this year.

Messrs. Fred Hewitt and Reg. Burton are frequent guests at the home of Mr. Walter Davidson of Rush Point.

Miss Celestine Seeney is teaching the Public School at Rush Point at present, due to the absence of Miss Verna Buchanan, whose mother is seriously ill. It is believed that Mrs. Buchanan's condition shows some slight improvement at the present.

Collective wage agreements in several industries of Sweden are being cancelled by workers and efforts are being made to avert strikes.

SOIL TESTS ARE OFFERED FREE

Feature Of Unusual Intsrest Is Offered At Quinte Seed Fair

A feature which will be of unusual interest to the farmers of this district who plan to attend the Bay of Quinte Seed Show in Belleville, March 17 to 19, was described by Agricultural Representative A. D. Runions to-day. Tests of soil samples for their richness in mineral content will be made free of charge for farmers wishing to bring samples by officials of the Department of Chemistry, Ontario Agricultural College.

The following directions for those wishing tests were offered: "So as to get soil samples representative of your field or fields take about a dozen of soil from 10 to 12 places distributed over your field. Mix these thoroughly on a lampanin and bring about one-half pint samples of the mixture, preferably in a small cotton bag such as a salt bag. Attach a tag which bears your name and address—Concession and Lot if possible—and bring the samples to the O.A.C. exhibit at the Seed Show. Samples will be tested and suggestions as to fertilizing will be made while the owners of the samples wait."

"In not a few sections of this province, growing crops have shown the deficiency of such mineral constituents as phosphates and potash. An increasing number of farmers are asking to have their soils tested so as to determine what is most needed. Such determinations are a distinct help to farmers in choosing suitable fertilizers."

DOURO

Word has come to friends here of the death of twin sons of Mr. and Mrs. Vincent Kennedy of Detroit.

Miss Marcelle Doherty, who spent a few weeks in Toronto has returned to her home.

Miss Gertrude Barry has returned home after an extended visit with her sister Mrs. Thomas Whibbs, of Toronto.

Mr. Augustine Whibbs, Jr., has been visiting his brothers in Toronto and Buffalo.

Mrs. Frank Maher of Edmonton, is visiting at the home of her brother, Mr. William Allen, who has been ill for some time.

THE CANADIAN DEPARTMENT STORES LIMITED

Just One Day Left!

C.D.S. Capacity Days

OPENING HOUR SPECIALS

SATURDAY FROM 9 A.M. TO 10 A.M. ONLY—NO C.O.D. PHONE ORDERS

Clearance of Odd and Broken Lines in
REAL SILK STOCKINGS
Full-fashioned, firsts, and substandards in chiffon and service weights. Light and dark shades in the lot, in sizes 8½ to 10½. 9 A.M. Special, pair ..... .45
—Main Floor, C.D.S.

WOMEN'S CALF SHOES
Black, brown, and navy, with cuban heels, in ties and t-strap styles. Sizes 3 to 8. 9 A.M. Special, pair 1.39
—Main Floor, C.D.S.

34" FACTORY COTTON
A limited quantity. Shop early! 34" wide. 9 A.M. Special, yard 7
—Main Floor, C.D.S.

COTTON TUSCAN WEAVE NET
Ecru ground, with vertical colored stripes in rose, blue, gold and green. 36" wide. 9 A.M. special ..... 2 yds. .29
—2nd Floor, C.D.S.

MEN'S COTTON WORK SHIRTS
In dark and light blue materials and khaki. Main seams reinforced with an extra stitching. Sizes 14 to 17½. 8 A.M. Special, each ..... .49
—Main Floor, C.D.S.

YOUNG GIRLS' SKIRTS.
Of wool crepe, pleated all round, attached to white cotton camisole top. In Rust, Green and Brown. Sizes 8 to 14 years. 9 A.M. Special, each ..... .98
—2nd Floor, C.D.S.

WOMEN'S AND MISSES'
CELANESE SLIPS
Straight cut lace trimmed styles in white and tearose. Small, medium and large sizes. 9 A.M. Special, each ..... .59
—2nd Floor, C.D.S.

RUBBER STAIR TREADS
BROWN ONLY
"Seconds." Size approximate 9 x 28". 9 A.M. Special, each ..... .20
—Basement, C.D.S.

Announcing:
Mr. Treleven, Style Consultant
Of the Eaton Tailoring Shops, will be in the Department Friday and Saturday to give you expert advice on the selection of your Easter apparel. We invite you to take advantage of his visit.
Eaton Made To Measure Suits 23.50
May Be Purchased on the Budget Plan If Desired.

OUTSTANDING WEEK-END VALUES

C.D.S. GROCETERIA

PHONE 3000 WE DELIVER

SCOTCH Scones doz. .12
FRUIT Buns doz. .12
HOT Buns ½-doz. .10
CHOICE SEEDLESS 2 DOZ. Oranges .39
CHOICE SEEDLESS 2 FOR Grapefruit .25
CHOICE Lemons doz. .29
Lettuce each .9

STEAKS OR ROAST
ROUND, SIRLOIN PORTERHOUSE lb. .15
MEALED Rolls lb. .17
FRESH PORK
Side lb. .17
Shoulders lb. .13
Butts lb. .17
PORK LB. Tenderloin .25
LGE. PKG. Oxydol .21

BEEF 2 LBS. Sausage .27
SAUSAGE Meat lb. .10
ROLLED Veal lb. .15-.18
ALL MEATS GOVERNMENT INSPECTED
TABLE 2-LB. CARTON Salt .6
BRUNSWICK 2 TINS Sardines .14

ICING Sugar 2 lbs. .14
GRAPEFRUIT NO. 2 TIN Juice 2 tins .25
AYLMER 20-OZ. TIN Pork & Beans, .9
"A" Medium Strictly Fresh Eggs doz. .24
GOOD HUMOR Cereal pkg. .23
MILLBROOK BRAND Butter lb. .26
KELLOGGS 2 FOR Corn Flakes .13
BLACK Pepper lb. .15

THE CANADIAN DEPARTMENT STORES LIMITED

SCOTT'S SCRAPBOOK

by R. J. SCOTT

THE WEATHER
North-east winds; mostly fair; cold tonight and Sunday; light snow some districts.
Sun—Rises, 6.35 a.m.; Sets, 6.2C p.m.

The Peterborough Examiner

HOME EDITION

VOL. LXXVIII, No. 61 — PETERBOROUGH, SATURDAY, MARCH 13, 1937 — PRICE THREE CENTS

LAID 17, JAILED FOR BRUTAL ATTACK, SARNIA BOY

ALBERTA HITS CORPORATIONS IN HER BUDGET

Banks, Railways, Insurance Firms To Pay $572,000 In Treasury

SALES TAX WIDENED

Million Over-All Deficit Estimated—Close Likely By Easter

By J. F. Sanderson
(Canadian Press Staff Writer.)

EDMONTON, March 13 (CP) — Cabinet ministers were predicting today the Alberta legislature will wind up the session by Easter, making it one of the shortest in recent years.

Provincial Treasurer Low presented an orthodox sort of budget yesterday, featuring higher taxation on corporations and an anticipated deficit. Liberal leader Bowlen will lead off the budget debate Monday but it is not expected to last long.

The biggest obstacle to early prorogation is the government's debt-reduction act which may not be introduced for another week. Blocked by the courts in one attempt to reduce debts by attacking interest rates, the government is expected to make reductions in principal.

To fill depleted coffers in the treasury, the government selected banks, railway companies, insurance companies and corporations generally as the best medium from which to raise $572,000 extra revenue.

Power Exemptions

The two per cent sales tax will remain in operation with the list of exemptions narrowed to create $450,000 more revenue this year.

Alberta will continue to pay half interest on bonds, debentures and guaranteed securities in 1937-38, Making the announcement Treasurer Low said it was impossible for the province to pay full rates, considering the whole financial picture. The saving in the full year will be $3,611,000.

The treasurer made no budget provision for sinking fund payments except on irrigation and drainage district debentures guaranteed by the government. This will result in a saving of $368,653.

Over Million Deficit

The budget estimated an overall deficit of $4,227,815 in 1937-38. Revenue was placed at $18,945,928, an increase of $246,050. Expenditures were placed at $23,080,393, representing a decrease of $1,380,813. This net of figures would result in a cash surplus of $1,985,570 at the end of the year. But capital account and statutory payments were expected to convert it into an over-all deficit.

The main taxation changes were as follows:

Banks, in addition to the present branch office levies, will be assessed one-tenth of one per cent. of their paid-up capital which will yield $150,000 extra.

Railway taxes will be increased $110,000. A flat assessment of $10,000 a mile will be set and the tax increased from one to 1½ per cent.

Taxes on insurance companies will be increased $30,000, the rate on premium collections being raised from two to three per cent.

QUEBEC LIBERALS STICK TO BOYCOTT

Duplessis Takes Advantage To Advance Bills And Pass One

QUEBEC, March 13 (C.P.). — Duration of the Liberal members' boycott of the Quebec Legislature appeared uncertain to-day as the House stood in adjournment over the week-end.

Though belief was expressed in political circles they would be back on Tuesday, no definite indication of the length of their walkout came from Opposition Leader T. D. Bouchard or the members who deserted the House with him on Thursday night.

The Liberal Leader, charging "despotism" in Premier Maurice Duplessis, had stated the Legislature no longer needed an opposition since the Premier's word was law in running the debates. The walkout had been precipitated by Duplessis' refusal to allow a Liberal member to adjourn the Throne Speech debate on Thursday night.

With the Liberals away, the Address in reply to the Speech was adopted subsequently. Also, the Union Nationale Premier seized the opportunity to put through second reading yesterday enough Bills to keep the committees working for the next two weeks.

At the same time, he got third reading for a Bill to increase the fund for rural credits from $10,000,000 to $15,000,000.

Though the Liberal "strike" held the spotlight yesterday, political interest centred over the week-end in Beauce County, where the Government is fighting to retain the seat vacated by Dr. Raoul Poulin a few months ago. The by-election is set for March 17.

Premier Duplessis will take the stump in the county for the first time on Sunday night, speaking in behalf of J. Emile Perron at Beauceville.

17-YEAR-OLD GIRL FLIER.

TORONTO, March 13 (CP). — Youngest girl flier in Toronto, Miss Mildred Yates, 17, passed her tests this week and today received the fourth private pilot's certificate issued in Toronto women.

Four Navies Begin "Beats" Off Spanish Coast

Many Steps Remain However Before Line Can Be Drawn Tight

Britain, France Assigned Atlantic Side—Italy, Germany The Mediterranean

COMPLETE PLANS MONDAY

Frontier Agents Will Be Posted Along French, Portuguese Borders

LONDON, March 13 (AP).—The warships of four great powers—Great Britain, France, Italy and Germany—today began taking over "beats" to police the coasts of war-scarred Spain and put teeth into the 27-nation non-intervention agreements.

Further vital steps, supplementing the naval cordon, remained to be taken, however, before the "hand-off Spain" lines could be drawn tightly about the civil war.

Three newly-appointed supervisors of the international blockade, chosen as the non-intervention committee ended months of bickering over details and principles, planned to meet in London Monday to complete plans.

They must provide for recruiting of frontier agents to be stationed on the French and Portuguese borders of Spain, a task committee members believed would require at least a week.

Each of the 27 participating nations also must pass legislation or promulgate decrees requiring its ships to comply with orders of the international naval patrol. Then, the committee hoped, the flow of munitions and volunteers to Spain would be halted.

Van Dulm Directing.

The non-intervention committee chose Admiral M. H. Van Dulm, former commander of the Dutch East Indies fleet, to direct the program, and put Admiral J. S. C. Oliver, former Dutch squadron commander, in charge of the naval patrol and Col. Christian Lunn, of Denmark, in charge of the frontier guard. The patrol beats were:

Great Britain: The Biscay coast from the French frontier to Cape Busto, west of Gijon; the southern coast from the Portuguese frontier to Cape De Gata, near Almeria.

France: The north-west coast from Cape Busto to the Portuguese border; the coast of Spanish Morocco, and the Balearic Islands of Majorca and Ivisa.

Germany: The Mediterranean coast from Cape de Gata to Cape Oropesa, north of Valencia.

Italy: The Mediterranean coast from Cape Oropesa to the French border, and the Balearic Islands of Minorca.

Fifteen Ounce Baby Loses 2-Day Fight

New York, March 13—(AP) A MITE of life prematurely born to Mr. and Mrs. Max Post Thursday failed to overcome overwhelming odds and died today in an incubator at a fashionable midtown hospital.

Weighing only 15½ ounces and so tiny she could be held in the palm of the hand, the girl was fed milk with a medicine dropper while four doctors worked to save her life.

16 LIBERALS BOLT IN OPPOSING BILL SMALL LOAN FIRM

Commons Adopts Without Vote Budget Address Of Dunning

TURN TO TARIFF CHANGES

OTTAWA, March 13 (CP)—With the budget debate out of the way the House of Commons will strike out next week on the last stages of the session but hopes of prorogation before Easter have been generally dismissed and a date well within the second week of April is now considered likely.

In an atmosphere of anti-climax these Admiral M. H. Van Duim, former commander of the Dutch East Indies fleet, to direct the program, and put Admiral J. S. C. Oliver, former Dutch squadron commander, in charge of the naval patrol and Col. Christian Lunn, of Denmark, in charge of the frontier guard. The patrol beats were:

Great Britain: The Biscay coast from the French frontier to Cape Busto, west of Gijon; the southern coast from the Portuguese frontier to Cape De Gata, near Almeria.

France: The north-west coast from Cape Busto to the Portuguese border; the coast of Spanish Morocco, and the Balearic Islands of Majorca and Ivisa.

Germany: The Mediterranean coast from Cape de Gata to Cape Oropesa, north of Valencia.

Italy: The Mediterranean coast from Cape Oropesa to the French border, and the Balearic Islands of Minorca.

The budget debate out of the way the House of Commons will strike out next week on the last stages of the session but hopes of prorogation before Easter have been generally dismissed and a date well within the second week of April is now considered likely.

In an atmosphere of anti-climax these Admiral M. H. Van Duim, former commander of the Dutch East Indies fleet, to direct the program, and put Admiral J. S. C. Oliver, former Dutch squadron commander, in charge of the naval patrol and Col. Christian Lunn, of Denmark, in charge of the frontier guard. The patrol beats were:

Great Britain: The Biscay coast from the French frontier to Cape Busto, west of Gijon; the southern coast from the Portuguese frontier to Cape De Gata, near Almeria.

France: The north-west coast from Cape Busto to the Portuguese border; the coast of Spanish Morocco, and the Balearic Islands of Majorca and Ivisa.

Germany: The Mediterranean coast from Cape de Gata to Cape Oropesa, north of Valencia.

Italy: The Mediterranean coast from Cape Oropesa to the French border, and the Balearic Islands of Minorca.

TURN TO TARIFF CHANGES

OTTAWA, March 13 (CP)—With the budget debate out of the way the House of Commons will strike out next week on the last stages of the session but hopes of prorogation before Easter have been generally dismissed and a date well within the second week of April is now considered likely.

In an atmosphere of anti-climax these

Commons Adopts Without Vote Budget Address Of Dunning

TURN TO TARIFF CHANGES

OTTAWA, March 13 (CP)—With the budget debate out of the way the House of Commons will strike out next week on the last stages of the session but hopes of prorogation before Easter have been generally dismissed and a date well within the second week of April is now considered likely.

In an atmosphere of anti-climax these

BATTERY CAPTURED

Loyalist Counter-attack Well Supported by Air Arm.

MADRID, March 13 (A.P.). — Government troops, supported by planes which dropped 493 bombs on insurgent positions, drove enemy concentrations from strategic Trijueque, 12 miles north of Guadalajara, the Madrid defence Junta reported to-day.

One complete artillery battery was seized in the government counter-attack, commanders asserted.

ENGINEERING PLANT BURNS

LEICESTER, Eng., March 13.—(AP)—A mysterious fire swept the Davenset Engineering Works today, causing heavy damage and forcing suspension of work on admiralty orders.

14 DAYS IN JAIL

Oshawan Also Pays $30 Costs For Hitting Girl.

WHITBY, Ont., March 13.—(CP) —Murray Rutherford, 25, of Oshawa, Ont., was sentenced to 14 days in jail today when he pleaded guilty to a charge of criminal negligence. Rutherford also was ordered to pay $60 costs.

The charge arose from an automobile accident December 26 last when Rutherford, in passing a street car, struck Wilma Sage, who suffered a fractured skull and broken collar bone.

Gas Protection On Perambulators

The imminent threat of war that hangs like Damocles sword over the countries of Europe, has its effect on the new perambulators exhibited at a public health exhibition in Horticultural Hall, London, Eng. A nurse, wearing a gas mask, attends a gas-proof pram. The apparatus on top of the hood pumps oxygen into the carriage.

Germany, Italy Smash Hopes of New Locarno

Franco-Soviet Mutual Assistance Pact Believed Stumbling Block

REPLIES SENT BRITAIN

LONDON, March 13.—(AP)—German's strong objections, backed by Italy, to participating in a new Western European security pact along lines at present suggested were explained by German ambassador Joachim von Ribbentrop today to foreign secretary.

The German envoy called at the foreign office shortly after a plane from Berlin brought the long-awaited Locarno note reply—Germany's answer to proposals for a new pact to replace the agreement nullified by reoccupation of the Rhineland.

Hopes for a similar pact, to bolster the peace of Western Europe, seemed dashed by unofficial reports of the nature of the replies Germany and Italy handed to the British ambassadors in Rome and Berlin simultaneously.

Contents of the notes will not be disclosed officially, however, until the British foreign office has had time to study them.

The Franco-Soviet mutual assistance pact was believed in authoritative quarters to be the stumbling block cited by the two replies, both Germany and Italy refusing to enter a general European agreement until France turns her back on her Russian ally.

Grandi To Visit Britain.

Von Ribbentrop's call was expected to be followed early next week by a foreign office visit from Dino Grandi, the Italian ambassador, for further talks about the Locarno situation.

Though the German and Italian replies, answering a note Great Britain sent last November also to Belgium and France, were framed and delivered in concert, it was learned the two notes were not identical.

Germany's new policy toward Belgium—seeking an agreement with France and Britain guaranteeing Belgian neutrality, was said to have made some divergence in their answers.

Informed sources in Rome declared Italy's note contended the Franco-Soviet pact destroyed the balance of power achieved under the old Locarno treaty and that Belgium wants something for nothing—security guarantees without responsibility."

3,000 STARVATION VICTIMS

CHUNGKIN, Szechuen Province, China, March 13—(AP)—An unprecedented drought, reducing two thirds of the inhabitants of Szechuen province to the verge of starvation, has killed 3,000 persons since January 1, it was estimated today.

BULLETIN

Thomas Windrum, 60 years of age, was killed when the limb of a tree struck him on the head on the Seabors Farm near Indian River this morning. He was engaged in cutting wood when the accident occurred. Max Redmond witnessed the death.

CANADIAN LEARNS FLYING IN ITALY

Youth Refused Here Finds Favor With Duce—Comes Back For Recognition

SUDBURY, Ont., March 13.—(CP).—Denied the opportunity of enlisting in the Royal Canadian Air Force, two years ago, Oscar Cecutti, 23, son of Mr. and Mrs. George Cecutti of Sudbury, returned home this week from Italy in possession of the rank of sergeant in the Italian Air Corps and holding a military flying license.

His plans on going immediately to Ottawa to interview the aviation branch of the Department of National Defence to obtain recognition of his military flying license and make plans for obtaining a commercial pilot's license in Canada. He did not lose his citizenship in order to train with the Fascist flying school.

"I'll tell you how it happened," he explained. "I was very enthusiastic about flying and I made application with the Royal Canadian Air Force for several years. But things were bad. They were laying off men. I didn't know where to turn to and had no money for the education, so I corresponded with the Italian government." Finally he "packed up and went over."

After six months in a private school at Brendisi, he entered the military flying school at Taranto in southern Italy. As a Canadian he wasn't entitled to enrolment in the school, but was enthusiastic. Permission was granted by the Minister of Aviation, Benito Mussolini.

After six months in the military flying base at Roma, where he spent his last year of training. There were 150 students in his class and the flying was all done with parasol ships.

Members Of City Council Appear Well Posted On Question Of Dress

THE City Council had no Emily Post to guide them in a brief discussion on the question of dress for the dinner to Senator Ivs. G. Fallis, but at that they seemed to be well posted.

Alderman Cotton's reception committee reported that the dinner to Peterborough's Senator would be April 12, that Mayor Macdonald would be chairman, tickets are to be sold by the Business Women's Club, and "dress would be informal."

"Informal?" queried Alderman Hamilton. That means tuxedos. It should read "optional."

"If you said optional, men would come in tails and tux and business suits," Ald. Dolan observed. "You'd have a grand assortment."

Mayor Macdonald said the committee intended to designate that ordinary every-day suits should be worn to this dinner.

"When ladies are present, dress should be formal," Ald. Dutton stated, reflecting his acquaintance with Emily or some other equally reliable social arbiter.

"I still think you should say "optional" in the invitations," Ald. Hamilton advised as he last word to the discussion.

"We'll take your word for it, but we'll leave it as it is," Mayor Macdonald decided, and "informal" it will be.

The sub-committee in charge of the dinner arrangements is composed of Mrs. Joseph Mills, Mrs. W. H. Morris, Miss Thirza Pearson and Alderman Cotton.

CITY COUNCIL REDUCES RATE TO 36.4 MILLS

Peterborough's 1937 Tax Rate Becomes One Mill Less Than Last Year

FIRST STRUCK AT 37

City Engineer's Recommendation Re Assistant Sent Back To Committee

At a special meeting Friday night the city council reduced Peterborough's tax rate to 36.4 mills, conveying to the taxpayers the net advantage of the contribution from the Ontario government equivalent to one mill.

The race has been struck at 37 mills, and Premier Hepburn's announcement of a mill subsidy presented for a few days the prospect of a substantial cut to 36 mills, but in the meantime it was learned that the government's assumption of the entire cost of old age pensions and mothers' allowances did not take effect until April 1. The council had anticipated release from that expenditure for the entire year, and in the final readjustment of the rate Friday night two-fifths of a mill had to be added to provide for the city's part of the cost of these services for the first quarter.

The net gain to the ratepayers of the government's assistance is three fifth's of a mill, and Peterborough's rate thus becomes one mill less than last year. The city hall staff can now proceed with the clerical work of preparing the tax bills for the first instalment of taxes due on July 2.

Back to Committee

A clause in the Board of Works report approving City Engineer Parsons' recommendation for the appointment of an assistant for the vacant position of street commissioner was referred back to the Board on Alderman Hamilton's amendment, seconded by Alderman Wilson. Ald. McIntyre had proposed to the Board meeting that Fred T. Rugey be appointed street commissioner. He objected to the adoption of Alderman Sloan's report on the ground that all the aldermen were not present at the meeting of the Board. Alderman Gordon was not present Friday night.

"I don't see any harm in this matter going back to the committee," Alderman Hamilton said.

"Are you going to send things back because some member is absent," Mayor Macdonald commented.

"I think it is too serious a question to jump at, especially according to opinions expressed by citizens," Alderman Wilson said.

The McIntyre-Wilson amendment carried.

Let Painting Contract

With several extras increasing the cost by $15, the contract for painting the public rest room at the market was let to F. R. J. McPherson and Son for $178, Alderman McIntyre informed the council. As chairman of the property committee he was given authority earlier in the week to consult four of the painters who submitted tenders and get their prices for the extras which supplemented the proposed work.

Alderman Sloan was authorized to call for tenders for the construction of a dressing room at King Edward Park. The bids will be invited for the general contract, plumbing and wiring separately. Aldermen McIntyre and Sloan and City Engineer Parsons were also empowered to revise the plans of the building.

(Continued on Page 5)

Prisoner Well Armed With Two Shot Guns When Arrest Is Made

Sabbath Violation May Result In Jail

Ottawa, March 13 (CP)

A BILL will be introduced in the House of Commons next Monday to stiffen the penalties for violation of the Lord's Day Act, and aimed specifically at industrial corporations that operate plants on Sundays.

Notice of the bill was given on today's House votes and proceedings by H. E. Bronelle (Lib., Champlain). It is entitled, "An Act to Amend the Lord's Day Act."

Present penalty for violation of the act is a fine of from $50 to $250. Mr. Bruneile's amendment would include imprisonment among the penalties.

CHRYSLER STRIKE INVOLVING 60,000 NEAR SHOWDOWN

Union's G.M. Settlement Fails To Include Minimum Hourly Wage, 30-Hour Week

WALKOUTS DOT NATION

CHICAGO, March 13 (AP).—The Chrysler Motor Corporation's dispute with union leaders, major eyesore in the United States industrial landscape, approached a showdown today.

Sixty thousand idle workers were involved in the Corporation's projected injunctive proceedings aimed at removal of 5,000 strikers who have held its eight Detroit plants for a week.

Insistence by the United Automobile Workers of America on recognition as exclusive bargaining agency and a thirty hour week with $5 minimum daily wage and a 30-hour week. It arranged for a "grievance procedure" under which plants would be operated pending adjudication of future disputes.

Sit-down strikes arising from the U.A.W.A. demand for exclusive bargaining rights kept the Hudson Motor Company plants at Detroit and the Reo Motor Car Company plants at Lansing, Mich., closed. Ten thousand Hudson workers and 2,200 Reo employees were involved. There was no settlement in sight for either dispute.

11,500 Tire Workers Idle.

The impasse in the dispute at the Firestone Tire and Rubber Company, Akron, O., persisted, keeping 11,500 workers idle.

Strike leaders planned to push their fight for union recognition as sole bargaining agent through a seven-man strategy board.

Chicago was plagued with 12 sit-down strikes and walkouts. Two non-strikers were injured and an oil-soaked cab was burned in clashes with striking taxicab drivers, who were among more than 9,000 per-

(Continued on Page 5)

Young Victim Lies In Critical Condition In Hospital, Head Bashed In

FOUND IN HORSE STALL

Bloodstained Hammer And Rock Are Nearby—Motive a Mystery

SARNIA, Ont., March 13 (C.P.). — John Luckins, seven-year-old victim of an assault at his Sarnia Township home, is not expected to survive the day, it was learned today, Dr. Gordon Scarrow, attending physician, said the lad had a fracture on the right side of the skull, three other deep gashes in the head and one over the eye.

Provincial Police, in the meantime, held William Labadie, 17, farm laborer, on a charge of assault occasioning grievous bodily harm.

SARNIA, Ont., March 13.—(CP)— Provincial Police to-day arrested William Labadie, 17, at the home of his grandfather, one and a half miles east of Brigden, in connection with an assault on John Luckins, seven-year-old son of Mr. and Mrs. Thomas C. Luckins, Sarnia township.

Labadie, a farm hand employed on the Luckins farm, was brought to the city police station. Police said he had two shot guns in his possession.

Meantime Luking lies in a critical condition at Sarnia General Hospital with head injures, believed inflicted with a rock and a hammer.

A worker on the dairy farm, Labadie was missed yesterday when an older brother found John's bleeding body in a horse stall, his hands and feet bound with rope. A blood-stained hammer lay in a nearby manner.

In announcing the disappearance of Labadie, police said it was believed a shotgun and a supply of ammunition had been taken from the farm. Labadie was alone on the premises when young John came home from school. Attracted by moans, Tom Luckins, 20, found the boy when he returned from work late yesterday.

Four Deep Gashes

Brought to hospital here, the boy was found to have suffered three deep gashes on the head and another over the left eye. No motive for the attack was known. The telephone in the Luckin home had been ripped from the wall and Tom carried John nearly a mile to another farm, from which a doctor was summoned from Brigden.

Earlier in the day, Labadie and the older Luckin boy worked together in a gravel pit. After lunch, Thomas returned to the pit alone, leaving Labadie on the farm to attend to the chores. The parents were absent. Thomas was unable to locate Labadie when he came home, and found the youngster semi-conscious, buried in straw in the horse box of the Luckin stable.

The injured boy lapsed into unconsciousness when brought to Sarnia General Hospital. Police said that as far as they know, the boy had not been criminally assaulted.

BRITAIN FIXING AIRCRAFT PRICES

Aim To Ban Profiteering During Expansion Of Royal Air Force

By George Hutchison
(Canadian Press Staff Writer.)

LONDON, March 13 (CP Cable)— The air ministry agreed with aircraft manufacturing firms today on procedure for fixing aircraft prices during the period of expansion of the Royal Air Force. The purpose is to bar profiteering.

In the case of new airplanes, earlier deliveries under contracts will be paid for at actual cost plus an agreed rate of profit of not less than five per cent. If sufficient information is then obtained or is available, a fixed price will be agreed upon for the remainder of the contract. When this is not possible the price will be based on the actual cost in a manner designed to control the rate of profit and also give incentive to economy.

The agreement provides the air ministry shall have full access to a firm's books and cost records. It also makes provision for payment of fair and reasonable compensation in the event of loss to the contractor either (1) through exercise by the air ministry of its agreed power to terminate expanded contracts or (2) in connection with capital assets acquired for the expansion program but proved to be surplus after its completion.

Coronation Memorable Day For Canadian Municipalities

Nationally-Proclaimed Holiday Held Certain With Celebrations In Every Town

FIRST IN 26 YEARS

TORONTO, March 13 (C.P.). — For the first time in 26 years Canada will unite on May 12 to celebrate the Coronation of a new King, George VI., first crowned successor of his "country-squire" father, George V., whose death on January 20, 1936, grieved an Empire and the world.

In Ottawa, the nation's Capital, and most other centres plans remained in formative stages, but most provincial and municipal governments appeared determined to make the occasion a memorable one for citizens and children especially.

The Dominion Government has not yet proclaimed the day a holiday, but it has decided to send a considerable parliamentary delegation to the ceremonies in London and to the Imperial Conference that will follow the Coronation.

Church authorities already have indicated bells will ring throughout the land and worshippers flock to offer prayers for the reign of the slim young man who will head the Empire in place of his kindly father and the elder brother who rent the title of King for a few months before abdicating.

Holiday a Certainty.

Ottawa's officialdom believes a nationally-proclaimed holiday a

(Continued on Page 5)

Grim Reaper Hovers Over Honeymooner

Windsor, March 13—(CP)

HONEYMOON of Glen Curtis, 24-year-old Windsor store manager, and his wife, formerly Adrienne des Chant, 19, Windsor, who slipped away to Delaware, Ont. last night and were married, ended today when the car in which the two were returning here skidded on slippery pavement and went into a ditch near Tilbury.

Curtis suffered a fractured skull and other injuries and was reported near death in hospital here. In the same hospital his bride was recovering from minor injuries.

The two drove to Delaware from here last night and were married by the youth's father, Rev. John Curtis, United Church minister.

14 DAYS IN JAIL

Oshawan Also Pays $30 Costs For Hitting Girl.

WHITBY, Ont., March 13.—(CP) —Murray Rutherford, 25, of Oshawa, Ont., was sentenced to 14 days in jail today when he pleaded guilty to a charge of criminal negligence. Rutherford also was ordered to pay $60 costs.

The charge arose from an automobile accident December 26 last when Rutherford, in passing a street car, struck Wilma Sage, who suffered a fractured skull and broken collar bone.

Cutting Edward Off Cashless Branded Height Of Meanness

Scandalous Says Lloyd George About To Protest To Civil List Officials

"VINDICTIVE TORCH"

LONDON, March 13 — (AP). — David Lloyd George characterized the Duke of Windsor's financial future to-day with the assertion that cutting him off from the royal purse would be "the height of meanness."

The News-Chronicle said the elder statesman would protest to the committee which is to consider the King's civil list against any lack of provision for the abdicated monarch.

Lloyd George, who will be a member of the committee, said: "It is scandalous if the ex-king is left out," adding:

"All the members of the royal family have been provided for except the ex-king, who, it is generally admitted, behaved very decently.

"He abdicated in order to make no difficulty for the reigning king; if there is made an invention of any sort for him—well, it is the height of meanness. There is a touch of vindictiveness about it."

The Duke, meanwhile, was reported to have decided to purchase a $30,000 airplane after selling a $250,000 steam yacht which he had won 26,000 miles cost $25,000 in 1929.

The new ship is being tested at Portsmouth by Captain Edward Fielden, who was "Captain of the King's Flight" when Edward was king. It will have a maximum speed of 216 miles an hour, and a "bachelor cabin monoplane with two engines and seats for six."

B.C. Wants Drummers To Produce Business

Vancouver, March 13 (CP)

THE next session of the British Columbia Legislature will be asked to create a department of trade and commerce, which will go out and "drum up business" for the Coast Province, Premier Pattullo said in an address today to the Laurier Club.

The department would co-operate with industry and consult with other departments of government so that the Province would make a well-directed effort in what the Premier predicted would be the most prosperous ten years in its history.

Record and Forecast of Weather

LOCAL TEMPERATURES

Highest	Lowest	—Yesterday— Highest	Lowest
30	24	34	21

This date last year 36 17

A year ago, from March 11-12 inclusive, one of the heaviest precipitation records of the year was logged, beginning at noon on 11th and ending at 8 a.m. on 12th. 12½ inches of snow and 1.48 of rain fell.—A.O.F.

Lower Lake Region and Georgian Bay —Northwest winds; mostly fair and cold to-night and Sunday; probably some snow in some sections.

Northern Ontario — Fair and cold to-day and Sunday.

Ottawa and Upper St. Lawrence Valley — North and north-east winds; mostly fair and cold to-night and on Sunday; probably snowflurries.

Lake Superior — Fair and cold to-day and Sunday; moderate northerly winds to-day, becoming variable on Sunday.

Saskatchewan — Partly cloudy with mostly low temperatures; probably scattered snowflurries.

Alberta — Partly cloudy, with continuing cold; moderate northerly winds; probably scattered snowflurries.

London, 8 a.m. — Temperature, 32; air, south moderate winds.

Paris—Temperature, 45; sea, south moderate winds.

Unanimous Approval Is Given Bill To Set Up Industry, Labor Board

Chief Duty Will Be To Regulate Wages Of 400,000 Employees

SEVEN MEN IN CONTROL

Bill To Abolish Speed Limit In Ontario Is Introduced In House

TORONTO, March 13 (CP)—Legislative action was complete today for establishment of an industry and labor board to have general regulation of Ontario industry. Unanimous approval was given on third reading by the Ontario legislature yesterday.

Hon. David Croll, Labor Minister, on his 37th birthday, had the pleasure of seeing the important social legislation pass without opposition. Chief duty of the new board will be to set minimum wage rates for 400,000 Ontario workers who will come within the scope of the minimum wage bill now before the House.

The government will keep control of the board and be responsible for it. Three of its five members will be named by the cabinet. Labor will name one and employers one.

Recently - negotiated agreement between the Ottawa Valley Power Company and the Ontario Hydro-Electric Power Commission was introduced for approval. Mr. Roebuck said its constitutional validity was open to question but provided for mutual action in case difficulties should arise.

The new agreement amends one originally made in 1931 for 40 years. Life of the agreement remains the same but many of its terms have been altered. The original agreement was declared null by the legislature but upheld in the courts. The amending agreement ended litigation between the two parties over the original contract.

End Of The Speed Limit

Next week the House will have a debate on abolishing the 35-mile speed limit on Ontario highways. A bill to abolish the limit was introduced by James Clark (Lib., Windsor-Sandwich). The government has refused to sponsor the measure but may permit a non-party vote on it.

The municipal franchise would be taken from those who obtained it because they paid income tax under a government bill brought in yesterday. Mr. Croll said assumption of the income tax by the province means payers of it made no direct contribution to municipal treasuries and there was no reason left for giving them the municipal vote.

The House passed a measure to enable municipal councils to exempt farmers and others from assessments made to provide public sanitary conveniences at summer resorts.

Hon. W. D. Smith (Lib., Dufferin-Simcoe), father of the measure, cited Wasaga Beach as a place which has worked an injustice on farmers in the townships in which it is located. The farmers seldom use the beach but have been assessed to provide conveniences for the thousands of city-dwellers who do. Under the amendment a municipal council will be enabled to make holders of property in the area particularly benefitted pay for such conveniences.

CAMPBELLFORD

40 YEARS MARRIED COUPLE HONORED

Surprise Party Is Held For Mr. And Mrs. E. J. Bonney

CAMPBELLFORD, March 13. — A surprise party was held in the home of Mr. and Mrs. E. J. Bonney, Victoria Street, on Wednesday evening when more than sixty guests assembled to honor the occasion of their fortieth wedding anniversary.

Married in Percy Township on March 10, 1897, Mrs. Bonney was the youngest of a family of nine of Mr. and Mrs. Aaron Oliver, while Mr. Bonney was the youngest of a family of ten, the son of Mr. and Mrs. Thomas Bonney, Percy Township.

Among the many guests were Mrs. William Knights of Grafton and Mr. William Oliver of Seymour Township, brother and sister of Mrs. Bonney, as well as other friends from Grafton, Morganston, Oak Orchards, Brickley, Warkworth, Northam, Seymour Township, and Campbellford. Mr. Albert Bonney, who celebrated his 60th wedding anniversary nearly 6 years ago was unable to attend due to the illness of his wife.

During the evening the guests enjoyed community singing as well as vocal solos by H. Finks of Wicklow, Albert Campbell, Morganston, and R. T. Knight, Northam, following which were a number of congratulatory impromptu speeches.

Rev. Harold B. Neale, who acted as chairman for the occasion, read a letter which accompanied the presentation of a beautiful floor lamp to Mr. and Mrs. Bonney as a tangible expression of the esteem in which they are held by their many friends. At the conclusion of the evening a delightful lunch was served.

Seventy thousand school children of England will be taken on vacations this year by the School Journey Association, which plans to send at least 11,000 of these abroad.

Railways of Finland are carrying many more passengers than in 1936.

HELPS PREVENT MANY COLDS

Especially designed aid for nose and upper throat, where most colds start.

VICKS VA-TRO-NOL

Booker Pays $166 For Playing Bookie

Windsor, March 13 (CP)

STRIKING another blow at book makers, Magistrate David Brodin fined Leland Booker, Windsor, $166 in police court today on a charge of supplying information to "promote or assist in wagering on horse races". Booker pleaded guilty.

Accused was one of four men interrupted by police a week ago while allegedly disseminating race information through a battery of 11 telephones in an office building here.

The office was alleged to have been used as an agency to supply a chain of bookmakers with information on races.

Earlier this month heavy fines were imposed on the Michigan Club both for book-making and gambling and the club has been closed.

SMALL LOAN BILLS BITTERLY SCORED IN HOUSE DEBATE

One Sponsored By J. J. Duffus To Come Up Later—Be Referred To Committee

BRAND INTEREST TOO HIGH

OTTAWA, March 13. — (CP) — Small loan companies were described as "sharks" and their conduct as "legalized robbery" as members of the House of Commons last night divided on a motion for the second reading of a private bill respecting the Industrial Loan and Finance Corporation. On a non-party vote of 53 to 48 the motion for second reading was adopted after considerable debate.

Two bills of a similar nature were up for second reading and the debate was on both. Finance Minister Dunning suggesting that they be given second reading and sent to committee. Sixteen Liberals voted with the opposition which urged no further legislation be given these companies pending passage of a general act dealing with small loan companies.

Only the bill first moved was officially dealt with on the records of the House. The second will be moved when private bills are up for consideration again, and probably will go to committee without debate. The hour for private bills had expired when the first measure had been dealt with.

Bill of J. J. Duffus

Both bills had passed the senate before coming to the House of Commons. One sponsored by Thomas Vien (Lib., Montreal - Outremont) would modify the rights of the Industrial Loan and Finance Corporation respecting loans and charges, making the aggregate charge not more than two per cent per month. The other, sponsored in the Commons by J. J. Duffus (Lib. Peterborough West) would also fix a flat monthly rate of charges and increase the capital of the Central Finance Corporation. It also provided for a change in the name to the Household Finance Corporation.

When Mr. Vien moved second reading of his bill Finance Minister Dunning suggested that both be considered together and that, without committing the House, they be

(Continued on Page 16)

MEASLES SPREAD IN CAMPBELLFORD

One Teacher Reports 18 In Class Of 41 Are Victims Of Disease

(Examiner Correspondence.)

CAMPBELLFORD, March 13.— A mild form of measles is reported to be spreading through the Public Schools here and although it has brought down the attendance to nearly half, particularly in the lower grades, the School Board has as yet given no indication of declaring a holiday. One teacher reported 18 absent from a class of 41, all of whom are said to have the disease. However the M.O.H. stated when interviewed by the Examiner that only six cases had been reported to him with the unreported cases being a mild form which disappeared in one to two days.

CAVAN

Mr. and Mrs. W. J. Howden and Mr. and Mrs. Roy Howden of Emily recently visited their cousins, Mr. and Mrs. R. M. Howden.

Mr. Robert Howden has been in ill health for some time. His many friends hope that he may soon improve.

Cavan Women's Institute will meet for their March meeting at Mrs. R. A. Sutton's home on Thursday afternoon, March 18th.

St. John's Church, Ida, held their monthly W.A. meeting at Mrs. Dickinson's home on Wednesday afternoon. Thirteen ladies were present.

Messrs. P. Maud and G. E. Staples spent Friday with Lifford friends.

Mrs. G. E. Staples and children visited friends in Bethany on Friday.

Mr. Eugene and Miss Bertha Touchbourne, Ida, visited Mr. and Mrs. R. M. Howden on Wednesday evening.

CO-ED SERIOUSLY HURT

Falls From Third Floor Window of Women's Residence

WINNIPEG, March 13—(CP). — Doris McDorman, University of Manitoba co-ed, was in serious condition in hospital to-day following a fall from a third-flood window of the women's residence. Mrs. U. N. MacDonnell, Dean of Women, said the accident occurred when the girl attempted "stunts" near the window.

Chicago's Underground Freight System Tied Up

While a taxi-cab tie-up still hampered the city's street transportation system, 450 underground tunnel workers went on strike in Chicago, paralysing the city's $30,000,000 underground freight transportation network and leaving thousands of dollars worth of perishable goods standing on warehouse terminals. Huge quantities of ashes, cinders and garbage usually removed from hotels and restaurants by the underground method were piling up while the strikers, clad in heavy clothing to resist the underground chill, held the freight system idle. A group of strikers are shown here munching sandwiches and drinking coffee supplied by sympathisers.

FLEETWOOD

SHEA HOME SCENE OF FINE MEETING

Members Of Fleetwood United Women's Association Are Hospitably Entertained

(Examiner Correspondence.)

FLEETWOOD, March 13. — The Women's Association of Fleetwood United Church were entertained on Wednesday evening at the home of Mr. and Mrs. T. E. Shea with an attendance of twenty-five members and friends. The ladies assembled early in the evening for their regular monthly session with the president, Mrs. Clare Staples in the chair. The regular devotional period was conducted including hymn, prayer and responsive reading of a psalm.

The treasurer gave a detailed report regarding the pot luck dinner held in connection with the annual church meeting in February. It was found that a balance of over eight dollars remained over, all expenses to be added to the W.A. treasury.

It was unanimously agreed that the April meeting be dispensed with owing to customary bad road conditions. Mrs. Albert Sutton's invitation to hold the May meeting at her home was gratefully accepted, the topic to be used for roll call answers to be "Gift."

By motion of Mrs. Grandy and Mrs. Armitage it was decided to send a treat to a youth of the community who has been confined to hospital for several weeks.

At the conclusion of this business session, the pastor, Rev. Ferguson, acted as chairman for a very interesting program. A pleasing quartet was rendered by Mr. and Mrs. Victor Grandy and Mr. and Mrs. Ted Welsh.

A harmonica duet was played by Miss Evelyn Tinney and Ted Welsh. Mrs. A. Sutton contributed a fine reading.

A duet was well received from Mr. and Mrs. T. Welsh. Two delightful novel contests had been arranged by the ladies and were much enjoyed. The quartet favored the gathering with a second number. The pastor, assisted by Mrs. Ferguson led in community singing of Negro Spiritual and other appropriate songs. At the close of the program a liberal silver collection was received.

The sponsoring society then served lunch which had been brought in generous quantities and appetising qualities. All enjoyed a jolly sociable time over the cup of coffee.

Mr. and Mrs. Shea were warmly thanked for their kind hospitality in opening their home for this happy social occasion which is eagerly anticipated each year at this particular season.

CO-OPERATIVE PLAN GROWING

Prof. C. C. Eidt Tells Of Work Of Movement During Last Seven Years

NOVA SCOTIA AREA

CHARLOTTETOWN, March 13 (CP)—The Co-operative Movement had made considerable progress in Nova Scotia during the last seven years, Prof. C. C. Eidt, Assistant Superintendent of the Dominion Experimental Station at Kentville, N.S., said at a meeting here.

There were three plants canning beans; four plums on an extensive scale, while raspberries, pears, apples and vegetables, such as carrots and beets, were being put up, he said. Beans were canned commercially and semi-commercially.

"In 1930 there was only one plant canning apples, but now there are seven, the pack having increased from 10,000 cases in 1930 to an estimated 30,000 this year.

"It is proposed to have the canning done co-operatively, the product to be up to the Government standard, sold on Government label and under Government inspection with Government supervision.

"Better beans can be grown in the Maritime Provinces than in any other part of Canada, and so far there has been no difficulty whatever in selling the product," Prof. Eidt said.

"In view of the fact that a great deal of our canned fruit and vegetables are now imported from Upper Canada, the possibilities in developing this industry in the Maritime Provinces are quite obvious," he said.

Colombia has a new law providing compulsory savings for workers.

TOP HAT IS FINE UNDER THE LADDER

Eton College Paper Rises To Defence Of Traditional Apparel

LONDON, March 13 (CP)—The Eton College Chronicle has had something to say on top hats, jackets and tails. So far from making men look as much alike as a pack of hounds, they are "really very individual."

To quote The Chronicle on the "toppers": "As a covering for the head it is well suited to the pavements of Eton, which seem continuously to be spanned by ladders. It is quite a long walk around the foot of all these ladders, and as Etonians rarely find their superstitious fears equal to their dislike of wasting energy, they pass underneath in a continuous stream, knowing well that several inches of top hat stands (or does a hat only sit?) between their head and the proverbial paint-pot."

And on other items of dress: "The Eton society...tell each other by their waistcoats. Strangers motoring along towards Windsor are often seen to swerve involuntarily when confronted by a row of 18th-century figures so gorgeously clad round the middle... The waistcoats are of all shades and materials. Those who like stroking their stomachs after meals wear velvet, and those who take a pride in their figure, satin. One gentleman, no doubt a lover of wine, keeps the memory of Bacchus alive during the half by wearing a claret-colored emblem ever round him."

MISSIONARY RETIRES

Old Priest Built Log Church In 1882.

DUHAMEL, Alta., March 13 — Fifty-six years as missionary at this prairie town, 50 miles southeast of Edmonton, will end this spring for Rev. Father H. Bellevaire. The 82-year-old bearded and white-haired parish priest has received permission to retire.

In the spring Father Bellevaire intends to return to his native France which he left in 1881 to serve and Christianize Indians.

The log church Father Bellevaire built in 1882 still stands.

TWEEDSMUIR WILL VISIT ROOSEVELT

First Canadian Governor-General To Officially Call At White House

WASHINGTON, March 13 (A.P.). —The coming White House visit of Lord Tweedsmuir, Governor-General of Canada, brought renewed speculation to-day on the possibility of a St. Lawrence Waterway agreement.

Lord and Lady Tweedsmuir, it was announced in Ottawa, will be overnight guests of the President and Mrs. Roosevelt on March 31.

The Governor-General's call follows a recent visit by Prime Minister W. L. Mackenzie King. President Roosevelt said afterward that they had discussed the St. Lawrence proposal, as well as matters of world interest.

Mr. Roosevelt added, however, he did not know whether the St. Lawrence Treaty would be submitted to the United States Senate at this session. Ratification was defeated in 1935. The waterway would connect the Great Lakes with the sea and provide water power as well.

Lord Tweedsmuir will be the first Canadian Governor-General to make an official call at the White House. The Marquis of Willingdon, Governor-General from 1926 to 1931, made a private trip to Washington but stayed at the Canadian Legation.

MOURNS PAT BURNS

Old Chinese Cook Going Home To Family In Orient.

CALGARY, March 13 — Faithful Charlie, 72-year-old Chinese cook, known to hundreds of cattlemen who have stopped to dine at the Bow Valley ranch, owned by the late Senator Patrick Burns, will return to his wife and family in China after a separation of 26 years.

He said now that his good friend Senator Burns had gone, nothing remains for him here. He became ill a few months ago and planned to return to his native land then, but his employer's ailing him to "hang on" a little longer so he remained.

Wailing Baby Idea Puts Father In Cell

Chicago, March 13

JOHN Weigan, 31, sat in a cell today trying to think up a new twist for a sit-down strike which would bring a reconciliation with his wife, Elizabeth, 28.

His first attempt, in which he placed his four children on the doorstep of his mother and father-in-law, ended in his arrest for disorderly conduct.

It seems Weigan's wife went home to mother, leaving the children behind. John took Jack, 3½ years; Fred, 2½; Dolores, 1½, and Robert, 6 months, to their grandparents' home. He placed them on the porch in the hope, he said, that their wailing would soften his wife's heart. Instead it further estranged the grandparents, who caused Weigan's arrest.

YOUNG SIT-DOWNERS

For Fun Youngsters Stage Strike in Class Room.

EVANSVILLE, Wis., March 13.—(CP).—What probably could pass as the youngest known strike on record was reported by Miss Phillips, kindergarten instructor.

Miss Phillips noticed 16 of her young pupils huddled together laughing about a "big secret."

Questioned, the tots explained they were having a sit-down strike "for fun." Negotiations were suspended.

Otteca nuts, which grow in the jungles of Brazil, are being used to produce a new drying oil for paints and varnishes.

SOCIAL CREDIT LURE

Foreign-Born Seek Naturalization In Alberta.

EDMONTON, March 12.—Demand for naturalization, much greater in Alberta since advent of Social Credit is reviving again, following a slump during November and December. In January 178 foreign-born residents made applications.

Prospect of social credit dividends —and to a lesser extent desire for protection against deportation—resulted in an unprecedented wave of applications starting early in 1935 and reaching a peak in September, 1936 when 300, an all-time record, was made.

In August and October residents made 250 and 219 applications, respectively, but following the September record, applications fell off to 116 in November and 97 in December.

STEELE BRIGGS SEEDS

Sold by leading merchants

FARMERS

DON'T FAIL TO HEAR

Dr. J. B. Reynolds

Address on the Subject: "MILK CONTROL PROBLEMS" at the

OPEN FORUM

GEORGE STREET UNITED CHURCH

SUNDAY, MARCH 14—3 P.M.

Your Dentist will tell you

"WRIGLEY'S CHEWING GUM PROVIDES SPLENDID EXERCISE FOR YOUR TEETH AND GUMS"

HUNDREDS of Canadian dentists have written telling us why they recommend Wrigley's to their patients . . . helps check tooth decay . . . keeps teeth white . . . freshens the mouth . . .

Make your *smile* attractive! Chew Wrigley's regularly — particularly after meals.

Fine for the teeth!

SAVE WRIGLEY'S OUTSIDE 5c PACKAGE WRAPPERS FOR VALUABLE GIFTS

Wrappers from Spearmint, Double Mint, Juicy Fruit, Peppermint, Sweet Laurel and P.K. (Each P.K. wrapper worth one-fifth of a wrapper.)

Pocket Watch — "New Haven" model nickel-plated case, non-breakable crystal ..... for 315 wrappers.

Two packs "Avalon" Bridge Size Playing Cards —enamel finish, blue and red backs ..... for 200 wrappers.

Bone handled pocket knife — standard size, two blades, brass fern rules ..... for 150 wrappers.

Fountain pen and pencil set — gun-barrel style, "pyralin" standard size, 14k nibs and gros-n ..... for 240 wrappers.

Save this for reference, as catalogue method Single wrappers not acceptable

Mail required wrappers for gift, along with your name and address to Wm. Wrigley Jr. Co. Limited, Carlaw Avenue, Toronto, before July 1, 1937.

For Sound Refreshing Sleep

How refreshing it is to sleep soundly and naturally the whole night through. You, too, can enjoy restful sleep every night by drinking a hot cup of delicious Ovaltine just before going to bed. There is nothing to equal it for soothing the nerves and inducing peaceful sleep. Your druggist and your grocer have it. Telephone for a tin and try it tonight.

OVALTINE

TONIC FOOD BEVERAGE

The World's Best Night Cap

Manufactured by A. Wander Limited, Elmwood Park, Peterborough, Canada

Used in Hospitals, Sanatoriums and Rest Homes throughout the World.

SERVICES IN PETERBOROUGH CHURCHES TO-MORROW

The Golden Text

John 17:22—"That they may be one, even as we are one."

Sabbath Message For the Shut-Ins

SABBATH MESSAGE By REV. E. R. JAMES Toronto

THE LORD'S PRAYER.
(Continued.)

We have two accounts of this prayer in the Gospels. St. Mark 6, St. Luke 11. St. Luke's is the shorter. According to conservative modern critics St. Luke may have copied it from a wonderful little book which was probably written by St. Matthew during the days of Our Lord's ministry. It was a sort of diary. It has been lost. The Emperor Diocletian about 300 A.D. ordered the Christian Scriptures and writings to be burnt. Very probably the last copy of this precious book, which scholars call "The Discourses," was then destroyed. On the other hand it may be discovered some day and then it will be News on the front pages of our papers.

The Prayer is very short — 39 words in St. Luke's and 55 in St. Matthew's accounts. It is at the same time very simple. It was intended for plain, everyday people. It is a very human prayer. It centres around the home and family. Our age looks upon the home as merely a place to eat and sleep and to get away from as soon as possible. There is very little home life, and this Prayer is a call to return. A great student of mankind has pointed out that man's rise from savagery has been largely due to the human babe. Its weakness, its helplessness has naturally developed care, love, gentleness, unselfishness on the part of parents. "For his sake I consecrate myself" has been the uppermost thought in the heart of a man as he looked upon a little bundle of humanity, his son, his daughter.

This Prayer, being a family Prayer, is divided into two simple, natural parts. "What the father expects of the son" and "What the son expects of the father." Next week we hope to develop the second part.

What the Father Expects of the Son.

1—Reverence. "Hallowed be Thy Name." Reverence for authority is the rock upon which the best and highest family and social life is built. The family is the unit of true civilization. The unrest and revolutionary ideas all around us are due to the breakdown of authority in the home. There never was a time when parents did so much for the children and received so little respect in return. Perhaps the parents are to blame. It was the reaction from the harsh and bitter rule of our parents whose motto was: "The child should be seen and not heard," and the daily proverb: "Spare the rod and spoil the child."

The Chinese have for centuries developed a great and extraordinary respect for their parents. Reverence for the father's will was instilled into the child from a very early age. Perhaps when the Chinese as a nation becomes Christian this will be its contribution to the Universal Church; its reverence for parents, for authority. This naturally implies the widening of the Father's rule: "Thy Kingdom come."

2—Obedience. "Thy will be done." Obedience is the natural law in the family. There must be harmony and all true harmony comes from obedience to rules. Every musician and artist knows this. The wise and loving parent's expect obedience. "You can bend a twig without breaking it."

This obedience must have two parts. There is the active obedience. "Son, go work to-day in my vineyard." "This is the way; walk ye in it." Do you go to church to worship the Heavenly Father? "Thou shalt worship the Lord Thy God." Do you give heed to His written Word? "Thy Word have I hid within my heart that I might not sin against Thee." The voice of the Spirit is daily telling you your duty. He has opened your ears morning by morning that you may be growing in the likeness of the Father and proving your appreciation of the Father by your obedience. "Not everyone that saith unto me, Lord, Lord, shall enter into the Kingdom of Heaven; but he that doeth the will of my Father." Are you holding up the Father's reputation by "magnifying His Name," by letting others see how much you think of Him through your loving obedience? There were two boys in a home. One of them was tired of the obedience and discipline of the home. He asked his father for his share. "Give me the portion of the goods that falleth to me." The father knew the character of the son, yet he gave him his share. You know what he did with it.

There is passive obedience. "Lo, I come to do Thy will, O my God; I am content to do it." The very expression "content" implies that the obedience is not easy or pleasant. "Nevertheless, not my will but Thine be done" is the prayer of Our Lord in Gethsemane. Some great sorrow may come into your life, some long sickness, some disaster. You have to be still, to drink the cup of pain and woe. His hands as he holds the cup to you are wounded hands, the wounded hands of the God-Man. He knows, He understands how hard it is to obey. You drink. This is passive obedience. It is harder to bear than to dare and to do great things for the Lord Christ. On the Cross the Lord faced the horror of apparent failure. "He trusted in God, let God now deliver Him, if He will have Him," cried the Scribes and Pharisees as they looked upon the Innocent Victim.

"The healing of the seamless dress
Is by our beds of pain;
We touch Him in life's throng and press,
And we are whole again."
—Whittier.

(To be continued.)

A National Message

By REV. W. PASCOE GOARD, LL.D., F.R.G.S., F.R.E.S.

(Continued from last week)

Speaking to a group of some thirty-five clergymen and ministers some time ago, our amusement was aroused when a highly placed ecclesiastic, opposing, said: "He talks of Isaiah as though it were a precipitity book, whereas everybody who knows anything knows that the Isaiah literature was produced after the captivity."

We accepted the challenge. We said in effect: "You, sir, are quoting from a ready-made form of interpretation. This is not the result of your own investigation, nor of the investigation of any Anglo-Saxon school. Your position may pass among theologians, for the logical faculty is not as highly developed among them as is the critical faculty, so-called. I meet you with the results of personal investigation, among a school of those who personally investigate that which they hold and teach. While your position may pass, and indeed does pass among many theologians, it cannot endure for a moment, under the investigation of scientists; or of theologians using the methods of science."

"There is built into the literature of Isaiah, absolute demonstration of the period of history during which that literature was produced. From the demonstration so included in the literature, it is impossible for the scientific mind to escape. Such tests are many, and they are mostly simple. We shall take time to mention two.

Take up the book of Isaiah, even casually, and there appears on the face of it, as the foundation and background of what has been written there, the political geography of the world as then constituted. It is not necessary to go farther than to read the names and addresses of the rulers, governments, and peoples, to whom the various messages are sent. It will be found that there is a distinct measure for each nation then on the political map of the world. One can reconstruct that political map of the world from such messages.

That political map of the world existed from about 850 B.C. to 740 B.C. (circa). After that, the political map of the world was changed. The including of these things in the Isaiah literature was accidental and invisible. Rulers and peoples were addressed as they stood forth before the mind of the prophet.

Therefore we know that the literature was produced DURING THE LIFETIME OF THE NATIONS REFERRED TO; and during the continuance of the political map of the world therein portrayed. Because that political map of the world ended in the eighth century before Christ. The whole political map of the world was changed by the expansion of Assyria; and thereafter by the overthrow of Assyria and the rise of Babylon. (Reprinted from the "National Message.")

(To be continued next week)

"Jesus Praying for His Disciples"

"BRASS TACKS" ON THE SUNDAY SCHOOL LESSON

By DR. ALVIN E. BELL

(The International Uniform Lesson on the above topic for March 14 is the sixteenth and seventeenth chapters of John, especially John 16:5-7; 17:14-24, the Golden Text being 17:22: "That they may be one, even as we are one.")

JOHN 16 18 the Bible's greatest chapter on the Holy Spirit and his ministry, and John 17 is our Lord's great high-priestly prayer. Both are a part of his last words spoken before going out to Gethsemane and on to Calvary.

The Spirit's Greater Ministry.

Our Lord did his utmost to prepare his disciples for the time when they would no longer have his bodily presence as their comfort. He did this by revealing to them how the Holy Spirit's coming would much more than make up for the removal of his bodily presence. As Jesus had been called to their side and had been a genuine "standby," and "advocate" and a comforter to them, so he would pray the Father to send them "another comforter," even the Spirit of truth who would be with them forever. "I tell you the truth; it is expedient for you that I go away; for if I go not away, the Comforter will not come unto you; but if I go, I will send him unto you." His ministry would be to convict the world of its sin of unbelief, and of Christ's righteousness, available through faith for the covering of sin, and also of Christ's complete triumph over Satan not only for himself, but for all believers as well. Our Lord had been unable while with his disciples in bodily form, to make these truths as clear to them as he wished. Now the Holy Spirit would "guide them into all truth," and thus truly glorify Christ, and make his spiritual presence mean more to them than his bodily presence ever had meant or ever could mean.

The High-Priestly Prayer.

Standing before his cross as a high priest before the altar, our Lord offered up the great priestly prayer of John 17. Here he prays, sins for himself, that he might glorify God; "Father, the hour is come; glorify thy Son, that the Son may glorify thee." Then he prayed for his disciples: "I pray for them.....I pray not that thou shouldst take them from the world, but that thou shouldst keep them from the evil one.....sanctify them in the truth; thy word is truth." He prayed that they might be missionaries as he had been: "As thou didst send me into the world, even so sent I them into the world." He prayed also for the church that should follow his disciples: "Neither for these only do I pray, but for them also that believe on me through their word." He prayed that his church might preserve the divine harmony and unity seen in him: "That they may all be one; even as thou Father, art in me, and I in thee, that they also may be one in us, and the world may believe that thou didst send me." So he prayed for the world for which on the next day he was to die on the cross: "That the world may know that thou didst send me, and lovedst them, even as thou lovedst me." He prayed that all might be saved and brought into eternal fellowship with him: "Father, I desire that they also whom thou hast given me be with me where I am, that they may behold my glory." What are we doing to speed the answer to this our Lord's great prayer in our behalf and the world's?

CATHEDRAL MUSINGS

"It is the teaching of financiers and statesmen, and of those who make laws, and of most religionists, that of all things a man should first seek safety—for his own skin—for his own money—for his own soul. Yet I find this teaching strange; because of all the dangers in the universe, the greatest lies in self-preferment." (From the Book of the Sayings of Tsiang Samdup.)

It would be well to meditate upon this extract from the ancient teachings because strange as it may seem to us in these days, it is true. Jesus taught it, Gautama, the Buddha, enunciated it centuries before, and the sages of India and Egypt in the dim ages past also taught it. As they received it so also did they hand it on. Nor could they do otherwise for it is a primal truth based securely upon the fundamental and mutual relationship of God and man. "He that loveth his life shall lose it" and he who seeks the safety of his soul (to use popular terms) for selfish motives only, is in truth the farthest away from God. The motive power of the soul is love but if our love is motivated by self it is not and cannot be a true reflection of the Love of He who is in Himself Light, Life and Love for it is but a mockery. To love all men, good or bad, friends or enemies in the same way as we are loved is but the A, B, C of those who seek the mystic path. Freedom is not attained in any other way. It is difficult but the Master never implied that the Way of the Cross was easy, in fact quite the reverse for "few there are who find it," but the difficulty is in self not in God. Man is either a child of God fitting himself for his inheritance or he is just plain brute, often even lower than the brute.

It is said in the East that when a man has trodden the way life after life, and has by stress and trial successfully overcome, at least reached such a stage of perfection that he may be freed from earth life, he undergoes one last subtle test. Shall he enter into the endless bliss of Nirvana, of conscious unity with God, or shall he renounce heaven for himself and return to earth there to serve humanity until the last human being is redeemed. Whether this be literally true or not, it serves to illustrate in no uncertain way, the selfless love which is of God. You see it is not a question of belief in this or that, it is a matter of being a servant, not because one loves to serve but because one loves those he serves. It is a vital distinction. Love is the only sanity in an otherwise insane world. We may say Lord! Lord! We may pride ourselves upon our orthodoxy, our fundamentalism, our modernism or whatever theological bee we may have in our bonnets, but all that is nothing. If we are Christ-like we must necessarily be brothers to all men and love the sinners even more than the saints, for they need it more. The only thing that matters is not what a man has nor what a man has done, but what he really is and what he may become.

LACTANTIUS III.
Rosicrucian Order,
San Jose, Calif.

REFEREE KNOCKED OUT.

DURBAN, South Africa (C.P.)—Frank Ash, refereeing a wrestling bout here, was knocked senseless when one of the matmen missed fire with a blow aimed at his opponent.

PlentyOfRoom

Plenty of room for dives and dens
(Glitter and glare and sin)
Plenty of room for prison-pens
(Let our young criminals in)
Plenty of room for jails and courts
(We're willing enough to pay)
But Christ and His Church are left in the lurch
We haven't got time to pray.

Plenty of room for schools and halls,
Plenty of room for art;
Plenty of room for teas and balls,
Bridges and dances smart.
Proud is the city—she finds a place
For all sorts of fads to-day;
But God help her for her indifference
When she gets the bills to pay.
—A. T. B.

Poem original, used in sermon on Sunday, February 28, 1937, at St. Paul's Church.

COLLEGE HONORS WARDEN'S WORK

Portrait Of Mrs. Walter Vaughan Will Hang In Hall Of Honor

MONTREAL, March 13—(C.P.)—McGill Alumnae in all parts of Canada united in a tribute to Mrs. Walter Vaughan on her retirement as warden of the Royal Victoria College, in the form of her portrait which will hang in the perpetual hall of honor at McGill University.

Mrs. John Rhind, president of the Alumnae Society, addressing a gathering of the Alumnae, members of the Board of Governors and faculty, recalled Mrs. Vaughan's long association with the university. Graduating with the class of 1895, Mrs. Vaughan joined the staff of the English department two years later on obtaining her M.A. degree. When the Royal Victoria College was opened she became resident tutor and warden in 1923.

ANGLICAN

ST. JOHN'S CHURCH
Rector:
Rev. W. P. Robertson, B.A., B.D.
Assistant: Rev. R. T. F. Brain, L.Th
8.30 a.m.—Holy Communion.
11.00 a.m.—Matins and Litany.
Preacher: Rev. R. T. F. Brain, L.Th
3.15 p.m.—Primary Children's Service.
7.00 p.m.—Evensong.
Lent Course:
"THE OFFENCE OF SELF."
Preacher: The Rector.
Organist and Choirmaster, F. G. Mann.

St. Paul's Presbyterian

REV. A. T. BARR, B.D., Ph.D. M. B. CHENHALL, A.R.C.O.
11.00 A.M.—LENTEN SERIES: "CRUCIFIERS OF CHRIST TO-DAY."
III.—THE PREJUDICED.
Anthem—Peace I Leave With You ..... Dr. Roberts
(Three-Part Chorus for Women's Voices.)
Anthem—O Thou Whose Sweet Compassion ..... Maunder
7.00 P.M.—LENTEN SERIES:
GREAT MASTERPIECES OF SACRED ART.
II.—"CHRIST LEAVING THE PRAETORIUM"
(Dore).
Copy of Picture Given Free to Each Family in Attendance.
Solo—A New Commandment ..... Maunder
George Coleman, Jr.
Chorus—Before Pilate ..... Maunder

ELECTRIC CAMERA COLOR SENSITIVE

Oranges And Browns General In Television 'Stars' Make-Up

NEW YORK, March 13.—(CP).—The television beauty is on the way and, thanks to make-up, she may surpass even the comeliest movie queens. She will have an exaggerated sun tan with a luscious mouth, gorgeous hair and large lustrous eyes. She is developing in the experimental field tests which engineers are conducting.

Oranges and browns predominate in television make-up which has to be different because the electric camera is choosey about certain colors. Red shows up white, hence brown lipstick is used with just enough red for feminine vanity.

Betty Goodwin, writer used considerably in the tests, tells how the make-up man prepares her for the air: "First, he places an even coating of orange-tinted foundation cream all over my face. Then my mouth is pencilled in, a bit larger than natural and with a dark reddish brown lip rouge. The outline is made with a fine brush, then the color is solidly filled in.

"Of course, nicely-shaped black eyebrows are essential to accentuate the eyes, even for blondes like me. A brush puts them on. This part completed, a heavy layer of orange-tinted powder goes on, with the surplus brushed off. There must be no shine on my face, or the camera will pick it up. After that, a final patting to be sure the surface is evenly powdered.

"Finally, my hair is brushed and fluffed out, to catch the studio lights. Tightly-combed hair makes one look bald."

When she acts, she must go through her part without a stop, for there can be no retakes in television as in the movies.

Even the male announcers must wear make-up.

THE SALVATION ARMY

Adjutant and Mrs. C. Warrander.
11.00 A.M. - HOLINESS MEETING
3.15 P.M.—SUNDAY SCHOOL. 3.15 P.M.—PRAISE MEETING.
7.00 P.M. - EVANGELISTIC MEETING

CHRISTIAN SCIENCE

183 CHARLOTTE STREET
All are cordially invited to attend.
SUNDAY CHURCH SERVICE - 11.00 A.M.
SUNDAY SCHOOL, 9.30 A.M.
Subject for Sunday, March 7th, 1937:
SUBSTANCE
Wednesday Evening Meetings are held at 8 o'clock, which include Testimonies of Healing through Christian Science.
FREE PUBLIC READING ROOM.

BRITISH-ISRAEL

Dr. Scott
CKCL—1.00 to 1.15 P.M.

PARK STREET BAPTIST

REV. G. E. TYLER, B.Th., Pastor.
11.00 A.M. - "THE GAME OF 'I SPY.'"
3.00 P.M. - BIBLE SCHOOL
7.00 P.M. - EVENING WORSHIP
STUDENTS FROM THE TORONTO BIBLE COLLEGE
Will Assist at All the Services.
Stanley Northrop, A.T.C.M., Organist and Choir Leader.

GOSPEL HALL

McDonnel and Water Streets
11 a.m.—Worship Meeting 3 P.M.—Sunday School
Gospel Message at 7.00 o'clock by
Evangelist Fred R. Peer
of Belleville, Ont.
Mr. Peer will speak each week night at 8 o'clock (except Saturday).
A Cordial Invitation to all

FUNDAMENTAL CORDIAL EVANGELICAL

BETHANY GOSPEL TABERNACLE

10 a.m.—Sunday School 11 a.m.—His Voice and Your Name
7 P.M.—WHAT IS THE CHURCHES' BUSINESS? MINSTREL REVUES? AMATEUR NIGHTS? COMEDY SHOWS? BINGO? ETC.? HAS THE ORGANIZED CHURCH BECOME THE GREATEST OBSTACLE TO THE SALVATION OF THE LOST? UPON WHOM WOULD JESUS USE THE WHIP IF HE ATTENDED SOME LOCAL CHURCHES?
NOTICE: Dr. P. Wiseman, Author, Lecturer, Preacher, Speaks in the Tabernacle Friday, March 19th. Don't Miss This

ILLUSTRATED SUNDAY SCHOOL LESSON

Jesus Praying for His Disciples
Scripture—John—Sixteenth and Seventeenth Chapters.
By the Rev. Alvin E. Bell And Alfred J. Buescher

As Jesus sat with his disciples about the table he told them he was going back to his Father in heaven. This made them sad, for they felt they would be helpless without his presence with them.

He promised to send upon them the Holy Spirit as an ever present "Comforter" to guide them into all truth, and make Christ more real to them than when he was with them in bodily form.

Then Jesus prayed, first that he might glorify his Father by his death on the cross. Then he prayed for his disciples that they might be kept from evil by his word.

Then he prayed for the church to years to follow that it might be kept in unity and in harmony with God, and for the world that it might be saved. (GOLDEN TEXT—John 17:22)

THE UNITED CHURCH OF CANADA

TRINITY United Church

REV. G. S. EASTON, M.A., Minister.
11.00 A.M.—PUBLIC WORSHIP. Sermon:
"Just For Today"
3.00 P.M. - - SUNDAY SCHOOL AND BIBLE CLASSES
4.00 P.M. - - - COMMUNICANTS' CLASS
7.00 P.M.—EVENING SERVICE. Sermon:
"The Prince of Peace"
Miss Mabel Clarry, Organist and Choir Directress.

GEORGE ST. UNITED CHURCH

REV. M. C. PARR, Minister.
Leslie P. Unitt, Organist and Choir Leader.
Guest Speaker - MISS PEARL CHIANG
Principal of West China Normal School for Young People.
3.00 P.M. - CHURCH SCHOOL
3.00 to 4.00 P.M. - OPEN FORUM
7 p.m.—" AThree-Fold Loyalty"
SONG SERVICE AT 7 MINUTES TO 7.

MARK STREET

The House of Friendship
Minister:
REV. E. W. ROWLAND
11.00 A.M. - - - "THE KINGDOM OF GOD"
3.00 P.M. - - - SUNDAY SCHOOL MEETING
7.00 P.M. - - - "THE GOOD SHEPHERD"
Harry Northrop, A.T.C.M., Organist and Choirmaster.

ST. ANDREW'S UNITED

REV. CHARLES V. McLEAN, M.A., Ph.D., Minister.
11.00 A.M. - - - HOLY COMMUNION
3.00 P.M. - - SUNDAY SCHOOL AND BIBLE CLASSES
7.00 P.M. - - "CHRISTIAN SALVATION"
Mr Robert B. Harle, A.T.C.L., Choirmaster.
Mrs. Ross Williamson, A.T.C.M., Soloist.

ST. JAMES' UNITED

REV. FRED CRAIK, Minister. Cecil Lapp, Organist and Choir Leader
11.00 A.M. - - - COMMUNION SERVICE
"PARDON, PEACE AND POWER."
3.00 P.M. - - SUNDAY SCHOOL AND BROTHERHOOD.
7.00 P.M. - - - "THE ROYAL REDEEMER"
6.00-8.30 P.M.—HAPPY HALF-HOUR (Conducted by Our Young People

KNOX UNITED CHURCH

W. R. Potter, Organist and Choir Leader.
11.00 A.M. - REV. J. WESLEY MAGWOOD
JUNIOR CONGREGATION AT 11.00 A.M.
3.00 P.M. - - SUNDAY SCHOOL FOR ALL AGES
7.00 P.M. - REV. J. WESLEY MAGWOOD
Mr. Magwood Commences a Four Weeks' Visit with us. All Welcome.

MURRAY ST. BAPTIST

REV. J. H. SUTCLIFFE, M.A., B.D., Minister.
7.00 P.M.—
"WHAT CHANGES LIVES?"
SING-SONG SERVICE.
11.00 A.M.—
WORSHIP SERVICE AND SUNDAY SCHOOL
Sermon Subject: "The Astonished Jesus."
Arthur Collison, L.R.S.M., A.D.C.M., Organist and Choirmaster.

ANOTHER
Rousing Message
By Evangelist Peer
in the
Regent Theatre—Sunday at 8.15
A Timely Message for Young and Old

FULL GOSPEL
PENTECOSTAL CHURCH

Geo. A. Chambers, Pastor
Ps. 93:5: "Holiness Becometh Thine House O Lord Forever."
Pastor F. R. Jolley of Kitchener will have charge and preach at both services, 11 a.m. and 7 p.m.
Mr. Jolley will sing (by request) at the evening service
EVANGELIST OTTO KLINK, Ph.D. (former under secretary to Kaiser Wilhelm of Germany) will begin a four weeks' Gospel Campaign SUNDAY, MARCH 21st.
THIS IS YOUR OPPORTUNITY TO HEAR AN EVANGELIST WITH OUTSTANDING ABILITY
LOUD SPEAKER WILL BE INSTALLED TO CARE FOR THE OVERFLOW

Westminster Abbey

An Illustrated Lantern Lecture by
Mr. R. Wright
who received his early education in the Abbey School and served for seven years as Chorister in the Abbey.
Legion Hall, 8 p.m.
Friday, March 19th
An illuminating lecture by one with an intimate knowledge of his subject. Bring your friends. Silver Collection.

The Examiner

The Peterborough Examiner published each evening by Peterborough Examiner Limited, Office, Hunter and Water Sts., Peterborough, Ont.

Subscription rates: 15c per week in city delivered by carrier; $4.00 per year by mail to outside points.

Members: Canadian Press; Audit Bureau of Circulation, Canadian Daily Newspaper Association, Ontario Press Union.

A. B. KENNY, JR., Managing Editor.

PHONES: Editorial 1601 Business Office 1600
Private Branch Exchange to all Departments

SATURDAY, MARCH 13, 1937

Matches Get the Blame

Ontario Brotherhood of Threshermen in session at Waterloo heard interesting figures regarding frequency and extent of threshing fires. During 1935 season there were 62 fires and property loss was $108,000. In 1936 there were 33 fires and property loss of $113,000.

A reduction of that sort might be considered satisfactory unless one heard also that in United States last year there was but one fire during a threshing while in our province alone there were 33.

Something more: The number of threshing fires in Ontario is greater than the total of all other provinces combined.

There was a time when there was always doubt regarding the manner in which these fires started. In nearly every case it was in the mow and there was always some person ready to say that what looked like a ball of fire came out of the blower. With dust and loose straw and the wind from the blower it was impossible to check such a fire and workers had trouble enough making their escape.

At the Waterloo convention it was stated that 90 per cent. of the fires during threshing came from matches. If the cause can be as definitely stated as that the cure should be comparatively simple. Simply this: Get rid of all matches before going to a threshing and have no smoking in or around the barn. That would not be much to ask, and any farmer going to a threshing would be willing to abide by such a ruling rather than endanger his neighbor's property. If it is known that 90 per cent. of fires start from matches, then it should be possible to eliminate 90 per cent. of the fires.

Forecasting the Weather

Dr. J. Patterson, director of the Meteorological Service of Canada, told Peterborough engineers it was not possible to predict weather more than 24 to 36 hours in advance. It is more correct at 24 hours than at 36. A statement from such a recognized authority cuts deep into the confidence which once was placed in the almanac. That little book used to tell the weather for an entire year in advance.

It may be difficult to tell what the day will bring forth, but now and then one encounters an outdoor person who can predict weather with a degree of accuracy which is surprising. We have in mind a fisherman on one of our Great lakes. During one of the dry summers he contended it was not going to rain even when the clouds rode heavy in the sky. Then one day he came out with the statement there would be rain inside of 24 hours. How did he know? There was a railway bridge a few miles distant over which a train passed at the same hour each morning. When he was able to hear the rumble of the train going over that bridge he was certain rain was not far off. And his method was correct on nearly every occasion. He gained quite a reputation in his own locality and seemed to enjoy it.

Other people who live in the open have their own reasons for anticipating weather changes. An Indian from Burleigh Falls informed an Examiner man on an early June day last year that it would be safe enough to start off on a day's trip, although it looked like thunder storm weather. Throughout the day one could hear the rumble of thunder, but there was no storm and no rain. The same Indian was in this office about three weeks later and volunteered the information it would rain the next day. It did. Asked how he could tell weather in advance, he said plainly he did not know how to explain it, but his two samples of weather prophecy had been unfailingly correct.

The service which comes from the department over which Dr. Patterson presides gives accuracy in prediction as far as it is humanly possible to do so. In Peterborough it has never been definitely determined whether predictions for Lower Lakes and Georgian Bay affect us entirely, or whether we come in the area described as Ottawa and Upper St. Lawrence Valley. Probably we are somewhat in between.

If They Would Keep Quiet

The Examiner has stated before that certain people could perform a greater service for society and friendly feeling by keeping silent instead of breaking forth in inflammatory speech. On that occasion this paper had reference to the address which Mayor LaGuardia of New York made regarding Hitler of Germany. It is worth considering once more.

The German government, through its embassy in Washington made complaint, and explanation and apology were offered through recognized channels, and in due course reached Berlin.

The fact that apology was made annoyed many people in United States, and that number included all Jewish residents. They wanted the remarks of New York's mayor to stand; they endorsed every word he had said.

Meantime German newspapers grew increasingly bitter toward Mayor LaGuardia and toward United States in general. United States government agents compiled a folio of such newspaper utterances, and they were so bitter that U. S. Secretary of State Cordell instructed the U. S. ambassador in Berlin to protest at once and directly to the foreign office and ask for an apology from Germany.

The result of that one speech has been that thousands of people in United States and thousands in Germany have been stirred up and riled up to the point of hatred, of which thing there is far too much in the world at any time. And particularly now. We might get along with the day's business much better if many of our world speakers would be content to sit back on their haunches and keep their wiggling tongues within the limits of their cheek.

If Jim Had Been There!

Just when Jim Curran of the Sault Ste. Marie Star was getting ready to celebrate the 25th anniversary of his paper things began to go haywire. The wolves in the pen at the park broke loose. We read they shoved so hard on the gate that the thing either opened or fell down. We can understand how that might happen, having seen in other days hens and pigs and even cows come through gates of our own strengthening.

For years the Sault Star has maintained the wolf is harmless. Jim Curran has never been et by a wolf himself, therefore he assures the world that no person else would be et. He has posted an offer of $100 for any person who has been et and no person has ever claimed the reward.

But when these wolves started to move about in their new-found freedom at the Sault the natives reached for their muskets, and five Lupuses (that is plural of Lupus) were bowled over. The man who fed the wolves every day met them out in the open and he climbed the first tree in sight and the speed with which he shinnied up will be the talk of the town for a long time to come.

We notice too that some person by the name of Curran encountered the wolves but it wasn't Jim Curran. The initials are not his. It is too bad he was not there because it was one of those crucial moments in the history of men, communities, animals and tradition when the testing point had come. Something like the boy who found the leak in the dyke and put his finger in the hole and became a national hero. In that case the leak in the dyke and the boy were there at exactly the same time. In the Sault the wolves were at liberty but Jim was not there at that moment. Had he been there with his $100 to say no man had ever been et by a wolf things might have been different; the game warden might never have limbered up his artillery and cut off Lupus before he went over the top. If ever there were an hour in the history of the Sault when a steady hand and a commanding presence was needed it was right then when the wolf pack kicked the hinges off the gate.

It does look as though Jim Curran will have to start all over again. People in his own bailiwick fear the wolves, whereas Jim out in the open puts salt on their tails and feeds them molasses candy from his left side coat pocket. But the whole affair may not be without purpose. When a man celebrates a 25th anniversary in business he may need a further objective toward which to work, and there it is right in front of Jim Curran. He has within a few blocks of his office a large number of doubting Thomases, sufficient material to call forth greater efforts than have been made in the 25 years now under the process of celebration.

Rail Fences and Stump Fences

When some person makes a speech it is often interesting enough to read the report of it. We noticed one a few days ago in a weekly paper from Western Ontario. There was a debate going on regarding the farmers of today compared with the farmers of pioneer times, and one speaker was of the opinion that farmers of today were backward. This he said:

"When I go through the country today and see old stump fences I am moved to wonder who they are belonged. And there are many farms where the rail fence of the zig-zag type is still in existence. The progressive farmer has scrapped all this long egg and gone in for wire fencing."

Perhaps that is so, and no doubt there is a good reason for changing to the wire fence. It was beginning to invade the Tenth Concession a good time back. There were posts then along the lane which had to be taken out because they were decayed near the bottom, and taking out a post is a mean sort of occupation because the thing never seems to want to come out. It dislikes being disturbed.

And there were stretches of stump or root fences that had been there since the land was cleared. We believe they are still in existence. Often did the older folk used to talk about the amount of work and planning and hard labor which had been put into one of those stump fences. The fence itself told pretty much the whole story of great trees which had been taken down one at a time, of the amount of labor with primitive equipment which must have been called for to take out the stump and roots so the land might be cleared for cropping. And those old roots in fairly straight and firm alignment have stood for over a century. They have seen men putting in grain broadcast and raking it over with branches; they have seen men reaping the ripened grain with sickles and with cradles, or if there has been hay the old fence has watched the farmer with his scythe (heel always well down) as he garnered fodder for the coming winter. And the same old fence saw the coming of the mower and the binder; it has seen the hay tedder and the loader. Yes, it has watched the history of progress, and at the same time the old upraised roots have been the ever-present token to the hardihood and ingenuity of the great men of other days—the pioneers.

Nor can we grow enthusiastic over an attack on the old rail fence. There may have been reasons why it should have been unpopular. On the Tenth Concession the lesser man in the tribe was always supposed to take the scythe and cut the hay out of the corners of the rail fence. And in the corners there were apt to be stones. People used to keep on throwing them there from the land. And in other corners there were wild raspberry bushes. It was not a pleasant place to cut hay or grass or weeds. But the old rail fence was such a splendid place on which to sit. One cannot sit on a wire fence at all, and on a hot day there was even a degree of shade from bushes and the like where one could sit down for a while in the corner of the rail fence.

We have nothing at all against the wire fence; it is a great thing, but when one wishes to extol wire fences there should be no attack on the stump fence or the rail fence. They had and they have a great deal of farm history in them and there was an air of friendship about them which the wire fence cannot boast.

NOTE AND COMMENT

If a few more provinces succeed in balancing their budgets Canada will not look so much like an all-red route.

When Chief Draper of Toronto issued a statement condemning rackets he was not as might be thought referring to Toronto street cars at intersections.

That English corporal who served tea to his men before they got out of bed in the morning—at two cents per person per day, would undoubtedly make a better business man than a soldier.

We notice where they have cut a melon at Ottawa. The members of the Federal cabinet are each to receive an additional four cents in a bookkeeping adjustment of their automobile expenses.

Ontario legislators have found it impossible to agree upon a suitable floral emblem. We would suggest that in view of the Premier's attitude toward sitdown strikes the Scotch thistle would have a very suitable choice.

Premier Hepburn has had an official letter of thanks from the Toronto city council, following his announcement of a subsidy. He will undoubtedly have the thing framed and given a prominent position in his office.

Uncle Sam has opened the door of the blinded Canadian who fought for the United States in the world war and then was refused re-admittance when he tried to return after a recent visit to Canada. Common sense has triumphed over red tape in this case.

M. J. W. Coldwell, C.C.F. member of Parliament, has been asking the question as to what would have happened to the West if Mr. Bennett had not stabilized wheat prices for five years and up to the present he has had no answer.

Grimsby has passed a vote of thanks to the Hepburn government for its municipal subsidy but New Toronto declined to do so on the ground that the action might prove embarrassing politically. The latter municipality will, however, have no conscientious objections to accepting the grant.

RAINBOWS

(By A. E. K.)

¶ When I was young then I was told, the rainbow had a pot of gold, right where it touched the ground; if I could travel fast enough, and over fields and fences rough, why then it could be found.

¶ That pot of gold appealed to me, it seemed as easy as could be, a fortune would be made; but I would have to almost fly, and keep on looking at the sky, before the thing would fade.

¶ I've followed rainbows much since then, and joined with other anxious men, some young and others old; and every one of them was bent, from youth down to the crippled gent, to reach the pot of gold.

¶ And I bought mining stock one year, the way to riches seemed so clear, I'd loaf when I grew old; the rainbow colors seemed so gay, and they were pointing down my way, it was my pot of gold.

¶ I tried in oil and silver too, they seemed to bear the rainbow hue, I counted much on each; but when I'd close in on this stuff, which seemed to me all sure enough, it was beyond my reach.

¶ Yes I've chased rainbows through the years, now hair is grey above the ears, and I am rather bent; the rainbow hues begin to fade, because each month I'm much afraid—that I can't pay my rent.

Back Up! Do You Remember When . .

WINCH BROTHERS meat stall in the old market building displayed five bears for sale, all of them victims of the sharpshooting aim of Ed. Cassidy of Burleigh township?

Martin Connors used to be proprietor of the old Hub Hotel?

George Schneider was the organist at the old Charlotte St. Church?

Commander Booth and the Salvation Army Firing Squad from Newfoundland paid a visit to Peterborough?

Alex. Elliott ran the Palace grocery store on George St.?

The town auditors used to be paid at the rate of $75 per year?

The Canadian General Electric Company built a new dynamo for the Norwood Power Company?

Thomas Rutherford offered to do the work of the street inspector, relief officer and chief of the fire department for $700?

A special train was run from Peterborough to Lindsay to accommodate the folk who wanted to attend the dance of the Brotherhood of Railway trainmen?

Rt. Rev. Daniel Tuttle, Bishop of Missouri, gave an address in Bradburn's Opera House and the place was crowded to the doors?

George Ball used to be president of the Relief Association of the C.M.B.A.?

Bartelle's Dramatic Company played an engagement at Bradburn's Opera House and the "Golden Giant Mine" was a featured play?

D. S. Harvie was elected pioneer of the Peterborough branch of the Sons of Canada?

Skip Harry LeBrun defeated Skip Ed. Brown in a curling match in which the loser had to provide 100 loaves of bread for charity?

E. A. Peck was president and T. B. Maniece secretary of the Ashburnham Rifle Association?

Rev. Father Casey came here from Campbellford to become rector of St. Peter's Cathedral?

The Pay of the Finest

CONSTABLES Adams and Stewart of the Peterborough police force were paid $550 a year and Officer McGinty got $475?

William Stubbs and Wm. Burdick played a pool game for $100 a side in the City Hotel and the papers gave a couple of columns of space to the affair?

Magistrate Dumble used to fine horse-owners $3 and costs for driving their steeds too fast on the town streets?

The Peterborough Industries that enjoyed exemptions were B. F. Ackerman, the Central Iron and Bridge works, Geo. Matthews Company, the C.G.E., the Peterborough Carbon and Porcelain works and the Lock Manufacturing Company?

Town council decided that 18 hotels and four liquor stores were enough to look after the thirst of the community?

Mark Shenneley was the sergeant-major of the band of the Salvation Army?

Peterborough Hardware Company's new store was opened and the newspapers hailed it as a hardware palace?

J. Burnham, R. A. Morrow and G. W. Hatton were the officers of the Peterborough Water Company?

The California Opera Company played such favorites as "The Bohemian Girl" and "The Chimes of Normandy" at Bradburn's Opera House and the prices were only 15c to 50c?

The Moulders used to hold an annual ball in the opera house?

Robert Tudhope of Asphodel was president of the county organization of the Patrons of Industry?

C. R. Smith, local man, invented a cannon ball equipped with knives and tried to get the militia department interested in the idea?

R. M. Roy entertained local audiences with pictures of the Chicago World's Fair?

An Ashburnham man was fined $10 for peddling coal oil without a license?

A Championship Team

PETERBOROUGH hockey team defeated Queen's 8 to 3 to take the junior championship of Eastern Ontario and then defeated Toronto Granites 15 to 0 for the provincial title.

Mayor Jas. Kendry presided at a public meeting at which the union of Peterborough and Ashburnham was discussed by many speakers.

Daniel O'Leary of Douro, driving a team of horses during a blizzard, took the wrong turn off the Norwood Road and his body was found some four days afterwards?

Lincoln J. Carter's sensational play "The Tornado," a scenic thriller, drew a packed house to the Bradburn Opera House?

The Nicholls Hospital treated on an average only about 180 patients a year?

James Graham was president, Tom McDonough, vice-president, and William Culley, captain, of the Shamrock lacrosse team?

Adam Hall used to advertise the Jewett water filter as a necessity to give Peterborough homes pure water?

Citizens used to write letters to the papers complaining that Park St. and other roads in the south end were in sick bad shape that it was not safe to drive horses on them?

Peterborough and Otonabee Lodges of Oddfellows used to meet in different halls?

RURAL MAIL CARRIERS.

(Chatham News)

FOR some years the rural mail carriers have been urging upon the federal government the necessity of doing something to adequately remunerate them for their labor. Up to the present, little, if anything, has been done, and the same methods of inviting competition from a class of people who evidently do not know the responsibilities or the difficulties attending the performance of the work continues.

It has been shown conclusively that hundreds of these men are really out of pocket at the end of a year's labor, but also in the peculiar predicament that they cannot quit as other men do work that is unprofitable, because they are bonded, and the bondsmen would have to carry on under the same conditions.

STAGE STRUCK

"That wretched cat has forgotten his lines again!"
—London Opinion.

Not Handy For Farmers.

(By Rusticus in the Stratford Beacon-Herald.)

ON THE FARM—Judging by page headlines, strikes are about the most important news of the day. The great motor workers' strike in the U. S. A. led the way and now we have many smaller walkouts in various industrial centres right here in Ontario. Of major importance is the threatening railway strike in Canada. Some of these worker groups have our sympathy. No farmer desires that any worker should be paid a wage that prevents the worker from paying a fair price for farm produce. We realize well enough that the worker must be assured a steady and fair income before he can buy foodstuffs in the quantity he needs, even at present moderate prices.

Everyone expected butter prices to advance sharply this winter. True, storage stocks were rather heavy but after a season of poor pasture, and with feed costs that made the production of churning cream unprofitable, it was generally considered that production would drop enough to offset the increase in storage holdings. On the contrary, butter prices have not advanced according to schedule. Lack of urban buying power is probably the chief factor.

Potatoes recently advanced to two dollars or more per bag. The potato crop would normally move into consumption at this price. There are not too many potatoes but the consumer apparently could not afford that price and thus it will probably prove a sound policy on the part of producers to accept a price that will ensure the consumption of the whole crop, rather than hold out for a slightly higher price and have part of the crop left on their hands next June.

Just about the time when potatoes were rapidly advancing to the two-dollar mark, we heard a good deal about a farmers' strike and we have that farmers were deliberately and collectively withholding their potatoes so that they might obtain higher prices. It just happened that a larger than usual number of farmers were of the opinion that potatoes might advance in price. There was no organized strike. The farmer is not so fortunately situated as the factory worker from a strike standpoint.

Our sympathies are not with the railway men. It seems to us that their hourly wage is quite high enough.

Trucks may never carry all the freight but they could gain even a larger volume to the detriment of the rail worker. The railway debt is a problem that will have to be tackled and rail workers would be better advised to press for a reduction in the railway debt so that the roads might become more prosperous and able to pay higher wages.

A word about farm wages. Many of us are employers of labor, and we realize that the average farm worker is getting a very small hourly wage, if you care to reckon it that way. On the other hand, he is getting a lot more than the farmer if interest on investment and depreciation are considered. Now wouldn't we like to pay the wages we did in 1929 and get the returns for our produce we did then? If the farmer dickers a bit when he hires his help he doesn't do it to squeeze his hired man. He does it because he knows that the dollars to pay the wage bill are going to be hard to get.

Do as you like, all you workers who contemplate going on strike! Now, since sit-down strikes are so popular, we might vote in favor of a strike ourselves. Wouldn't it be nice to just sit down and let the work go hang?

300 Years of Brandy.

(From the St. Thomas Times-Journal.)

THE drink which Dr. Johnson described as fit for heroes—many people may think one has to be a hero to be able to drink it—cognac, which did not come to be known as brandy until many years later, is 300 years old this year, and special celebrations will be held in the French city of Cognac probably in June, nobody knowing the exact month, week or day when the blend was actually discovered.

Three persons in particular will be celebrated because of their part in giving cognac to mankind. Strangely enough only one of them is French; the second came from the Island of Jersey, and the third from Ireland. Nobody can name the first, for he was the obscure peasant who, while blending his distilled wines by accident or design, "invented" cognac on an undetermined day in 1637. The other two benefactors of Cognac via cognac were John Martell and James Hennessy.

A drink believed to be a species of brandy was known long before cognac became famous. It was then, however, a chemical concoction made in Germany and France, strong in alcohol and few people were able to drink it. A little over 300 years ago the wine industry in Cognac was nearly killed by taxes and in order to avoid the sale and chemical taxes the grape growers began the process of distillation. One of the peasants hit upon the blend which came to be known throughout the world as Cognac.

In 1715 John Martell went from the Island of Jersey to Cognac and founded the firm which is still carried on to this day. Shortly before the first Martell died in 1753, an Irishman named Hennessy took up residence in Cognac. He already knew the region, for he had been stationed there as an officer of the Irish Brigade, serving the King of France, Louis XV. Chiefly to render a favor to his Irish and English friends, he became an exporter of cognac and, in 1765, with his son, he founded the firm of James Hennessy & Co. At first cognac was shipped only in oaken casks; in 1800 the Hennessy Company started shipping it in bottles, and in 1865 the system of marking bottles with stars, to indicate the age of its contents, was adopted. Another James Hennessy is today the head of the firm; in addition, he is a member of the French Senate.

Kill! Kill! Kill!

(From the Kiwanis Magazine.)

ON WITH the dance! Step on it; we are late! Hello, there are a couple of cars that have run into each other head on! Hurry past! There are dead and wounded people there on the grass. We might have to go to court as witnesses, or carry them to a hospital! Shoot the gas to her. You can pass that truck before we get to the top of the hill. Hurry! Gosh, you almost hit that old lady! Why do people allow women as old as that to get out on the highway? They are all ten-minded. We might have hurt her. There is a hole you can break through in that line of traffic. Give her the gun! Gee, that was close! Did you hear that fellow swear? We didn't hit him. What's he got to complain about? Blow that horn and make that guy get over where he belongs! Why, the fool won't give us the right of way! He can't be going more than forty-five. How can he expect to stay on the pavement at that pace? Hit her up around the right side there! Boy, that scared him! Maybe that will teach him to keep over where he belongs! I thought for a minute we were going to turn turtle. Look, there is another accident! That car is on its top with its wheels in the air! Looks like a bug on its back, doesn't it? There was blood on the grass. Some one must have been badly hurt. Crazy fools, they don't know how to drive, yet they get right out into traffic. Watch that woman! She is driving all over the road! Run up alongside her and give her a blast on the horn! Whew! Didn't her fender nick ours when she swerved? I believe it did. Thank heaven she didn't lock fenders with us! It might have caused an accident. I hate women drivers! Cut around that fellow. Never mind the curse. There isn't anything coming. Crash!

Where am I? What has happened to me, doctor? My leg has been taken off? My God!

THE VICTORIA TRUST & SAVINGS COMPANY
Established 1897
EXECUTORS ADMINISTRATORS TRUSTEES
Assets over $9,000,000.00
The Company allow 4% per annum on their Debentures or Trust Certificates for $100.00 and upwards issued for a term of over 3 years. These Trust Certificates may be purchased through, and full information obtained from
W. C. ACHERMAN
289 Water St.
WM. FLAVELLE, PRESIDENT. C. S. WEEKS, MANAGER.

Hard to Believe How Time Flies

MARCH 13

1907 Peterborough's private bill providing among other things a fixed assessment for the Canadian General Electric Company is passed by the legislature.

Efforts on the part of a Peterborough city and county deputation to secure the National Dairy Show has failed. It will be held in Toronto.

North End Reading Circle makes presentations to Mrs. D. M. Dennistoun and Miss Kirkpatrick, two charter members who are leaving the city.

Congregation of St. George's Anglican Church, Havelock, decide to erect a new church.

Examiner and Lindsay Post hockey teams play a 3-3 tie here.

1917 Pres. Wm. McKinstry of Peterborough and Chester Craft of Smith are officially reported as having been killed in action.

Lieut. W. G. Gilbank, former signalling officer of the 93rd Battalion, has been awarded the Military Cross.

Peterborough manufacturers and business men pass a resolution favoring some form of national conscription.

Otonabee Chapter of the I.O.D.E. entertains members of the Peterborough Soldiers' Club in their new club rooms in the Barrie buildings.

Alex Kay's rink wins the consolation event in the local bonspiel defeating Harry Foote 13 to 12 in the final game.

1927 Rev. Dr. C. W. Rose preaches farewell sermons at Murray St. Baptist Church.

The tag day in behalf of St. Vincent's Orphanage resulted in $1,209.83 being collected.

Government employment bureau reports 63 applicants for jobs this week, the largest registration so far this year.

Ross L. Dobbin, manager of the Utilities Commission, has been appointed to the senate of the University of Toronto.

Thermometer climbed to 60 degrees today, the highest mark recorded since last fall.

To The Editor

REVISION OF THE BRITISH NORTH AMERICA ACT

Editor Examiner:

Sir: The "birthday suit" of an infant is "dynamic," keeping pace with the development of the body, permitting the utmost freedom of action, the maximum of protection, fulfilling its functions to the last day of life. The swaddling bands of an infant are "static," cramping and preventing freedom of action, designed chiefly to facilitate handling of the infant with ease and safety. All external clothing is "static" requiring frequent changes and enlargements as growth demands.

A written national constitution will be "dynamic" if it is based upon broad general principles of justice and equity, for these having fixed moral qualities, are always applicable, passing of time or growth of nations do not affect them. As illustrating this, consider the economic laws of Moses or the moral law or Ten Commandments, both dealing with principles, both valid and binding upon us to the present, and both, after thirty-four centuries, needing no revision to bring them up-to-date.

When a written national constitution busies itself with rules and regulations concerning future possible events, which must be judged in the light of circumstances beyond human power to visualize in correct proportion, we have a constitution that is "static," speedily out-dated and unworkable, such is the B.N.A. Act. It is therefore apparent that a successful and workable revision of it must be in conformity to fixed moral principles. A knowledge of those principles is available to our legislators, but they make but little use of it, being obsessed with the belief that a parliamentary majority is sufficient warrant for ignoring them. To entrust the revision of the B.N.A. Act to them, is to ensure disaster and disruption to the Dominion of Canada.

A. S. THOMPSON, M.D.

Havelock, March 11.

A Bit of Nonsense

Yes-Sir!

Allan Ross went into a pet shop to buy a parrot. "Here is a fine talking bird," said the clerk. "For years he was the companion of a big movie producer—weren't you, Polly?"

"Yes, sir!" shrilled the parrot. "Yes, yes, yes. Yes, indeed! You're absolutely right. Yes, sir!"

IT'S AN ILL WIND, ETC.

(Neal O'Hara in New York Post)

It's been noted that hay fever victims are rarely ill from other diseases—or if they do contract them, they recover more quickly than usual.

MARKET QUOTATIONS

Quotations Complete To Closing Time

Toronto Stocks

Leeming and Leemins

	High	Low	Close
Alcohol	8¼	8¼	8¼
Can Bdge	21½	21½	21½
Br Am Oil	28	28	28
Brazilian	8¼	8	8¼
Can Bread Co	8½	8½	8½
Bdge Prods	72-74		
Bell Tel	165¾	165	165½
Burt F N	42¾	42¾	42½
Brazilian	27½	27½	27¾
Brewers & Dists	8¾	8¾	8¾
Brewers Corp	3¼	3¼	3¼
B C Fox A	38	38	38
Can Bud	9½-10		
Can Cem	18-19		
C P R	16¼	16	16¼
Honey Dew	100	100	100
Can Dredge	44	43½	44
Can Car and F	19	19	19
Can Canners	8¾	8¾	8¾
Can Oil	14-16		
Can Malt	38	37½	38
Coalhalt	20	20	20
Dom Bridge	57	56	57
Dom Stores	11-11½		
Fanny Farmer	23½	23	23½
Ford A	25½	25½	25½
C G E	325-340		
Can Gypsum	16¾	16¾	16¾
Corn Cos	212	211	211
Can Steel W	16-16¾		
Ham Bridge	17	16	17
Walk G and W	48	47½	47½
Walk G&W pfd	19¾	19¾	19¾
Int. Nickel	71¾	71	71¼
Int. Util. "A"	18½-17¾		
Int. Util. "B"	3	3	3
Ind. Alcohol	8¼	8¼	8¼
Imp. Oil	23¼	23¼	23¼
Imp. Tobacco	14¼	14¼	14¼
Can. Smelt.	96	96	96
Laura S	10-14		
Lobiaw "A"	23¾	23¾	23¾
Mont L.H. & P.	31	31	31
McC. Frontenac	13¾	13¾	13¾
Massey Harris	13½	13½	13¾
Do. Prfd.	70	70	70
Page Hersey	107	107	107
Pressed Metals	33¾-34½		
Power Corp.	28¾	28¼	28¾
Rogers Majestic	7¼-½		
Int. ele	27½	27	27
Shawinigan	28½	28¼	28½
Brand Paving	8-8½		
United Steel	26¾	25½	26
C. Vinegar	30	30	30
Wineries	2¾	2¾	2¾
Walker Brw	2¾-3¼		
Weston's Ltd.	16¾	16¾	16¾
Steel of Canada	90¾	90¾	90¾

New York Stocks

Bigger & Crawford

	High	Low	Close
Atchison	85¼	84¼	84¾
Am Can	111¼	111¼	111¼
Am Smelt	103	102¼	102½
Am Tel & Tel	174¼	173¼	174¼
Am Roll Mills	43¾	42½	43½
Anaconda Cop	67¾	66¾	66¾
Balt & Ohio	37¾	36¾	36¾
Bald Loco	9½		
Bendix Avn	36¾	36¼	36¼
Beth Steel	103	100¼	100¾
Briggs	50¾		
Can Pacific	16¼		
Col Gas	16¼	16¼	16¼
Cons Gas	40¼	40	40¼
El Bond & Sh	23¾		
Gen Electric	50¾	50¼	50¾
Gen Motors	66¼	65¼	65¾
Inter. Nickel	71¾	71¾	71¾
Mont. Ward	68	67¾	67¾
N. Y. Central	53	51¾	51¾
North American	28	27¾	27¾
Pack. Motors	11¼	11¼	11¼
Penn. Rr.	48¼	48	48¼
Radio Corp.	11¾	11¾	11¾
Stand Brands	15¾	15¾	15¾
Std. Oil of N.J.	73¾	73¼	73½
Studebaker	19¾		
South. Pacific	61		
Union Pacific	144	143¾	143¾
United Corp.	6¾	6½	6¾
U. S. Steel	124½	123¾	123¾
Westinghouse	146		
Yellow Cab	36¼	34¼	34¼

Toronto Mining

Bigger & Crawford

	High	Low	Close
Acme Oil	17	14	16¾
Alton	7	7	7
Alex Oil	40½	40	40½
Altermac	163	160	163
Anglo Huron	6.00		
Arnefield	90	85	88
Ashley	11-12		
Bankfield	137	135	137
Base Metals	53	52	52
Beattie	142	140	140
Big Missouri	61	60	60
Bobjo	21	20	20½
Bralorne	850	850	850
Bidgood	140	132	139
Buffalo Ank	11¾		
Can. Malart	175	170	171
Castle Treth	140	140	140
Cent. Manitoba	14½	14	14
Central Patricia	445	425	445
Chum. Research M9-113			
Chromium	115	112	113
Chibougamau	170	162	170
Delhoume Oil	300	300	300
Dome Mines	48½	47	48
Dom. Explorers	7¼-8¼		
Eldorado	300	296	296
Falconbridge	10½	10¼	10¼
Gods Lake	75¾	73	74
Goldale	35	35	35
Francour	108	101	108
Graham Bousquet 31-33			
Granada	32	30	30
Greene Stabell	20	16	16
Gunnar	92½	90	92
Hard Rock	225	220	225
Hollinger	14½-14¾		
Howey	54	51	54
Hudson Bay	27¾	27¾	27¾
Kirk. Hilson	100	100	100
Kirk. Lake	100	95	100
Kirk. Townsite	37-9		
Lakeshore	55¼	55¼	55½
Lamaque Con.	16	15	15
Lebel Oro	33	32	32
Lapa Cad.	92	85	86
Laguna	53	50	53
Little Long L	685	675	680
Macassa	700	675	680
Man & East	1½	7	7½
MacLeod	345	340	345
McIntyre	40¼		
McKenzie R L	161	158	160
McMillan	9½	8	9¼
McVittie	36	33	34
McWatters	85	83	84
Mining Corp.	420		
Moneta	170	165	169
Noranda	77½	76½	77
Nordon Oil	31	30	30
O'Brien	820	760	820
Omega	97	90	95
Pamour	375	370	375
Parkhill	33		
Paymaster	85	81	83
Pend-Oreille	615	605	605
Perron	183	178	180
Pickle Crow	770	735	770
Pioneer B C	545		
Premier	225		
Powell	183	178	183
Reid Adth	300		
Red Lake G. S.	94	90	94
St. Anthony	23½	22	22
San Antonio	190		
Sher Gord	360	340	345
Sisco	350	325	350
Stadacona	168	160	168
Sudbury Basin	840		
Sullivan Cons	172	168	170
Sylvanite	410	385	410
Shawkey	85	85	85
Tech-Hughes	580	580	580
Teburn	310-320		
Towagmac	174	170	170
Ventures	385	373	385
Waite-Amulet	408	400	400
Wright-Hargr	755	750	750

Grain Quotations

Leeming and Leeming.

WINNIPEG WHEAT

	May	July	Oct
High	130½	127¼	117
Low	129¾	126¼	116
Close	129¾	126¼	116½

CHICAGO WHEAT

	May	June	Sept
High	120	118	116
Low	154¼	117¼	115¾
Close	184¾	117¾	115¾

The future earning outlook for

BASE METALS

now appears to be especially attractive

— CONSOLIDATED —
LEAD MINES LIMITED

(no personal liability)

offers initial participation at low prices in properties of advanced development.

IT WILL PAY . . . • *Three favorable engineers' reports*
YOU TO GET . . . • *Available Ore estimates*
THE FACTS . . . • *Descriptive folder on request*

W. B. Airth, B.Sc., M.E. — Consultant

PRESENT MARKET PRICE—25c Per Share

BOUGHT — SOLD — QUOTED

Burrows-Broadley-Limited

91 KING ST. E. TORONTO

PROGRESS

at

EVA LAKE

property on Coyle Lake

- Permanence is the keystone of the development at the Coyle Lake property of Eva Lake Gold Mines. We are building for the future on a firm foundation.
- The illustration shows a portion of one of the completed camps.
- Diamond drilling is going forward as scheduled.

PRESENT MARKET: 27c asked

Eva Lake Gold Mines Ltd.

320 BAY ST., TORONTO, ONT. AD. 9811

Cheese Quotes Produce and Livestock

WINNIPEG GRAIN.

WINNIPEG, March 13 — Rains and snow in the south-western section of the United States induced heavy profit-taking on the Winnipeg Grain Exchange and prices finished 1¾ to 1¾ cents lower.

Exporters and foreign interests purchased 750,000 bushels of Canadian wheat.

Liverpool slipped lower in early trading on offerings of Indian new-crop wheat for May-June shipment, but United Kingdom demand for Argentine and Australian parcels steadied prices. At the close values were unchanged to ¼d lower.

Buenos Aires at noon was ¼ to ½ cent higher. All markets in the United States were lower.

Argentine wheat shipments for the week totalled 7,200,000 bushels, compared with 9,000,000 a week ago and 1,171,000 last year. Clearances of Australian wheat were 3,516,000 bushels this week. A week ago 3,472,000 were exported and 3,472,000 a year ago.

Futures:

Wheat—	Open	High	Low	Close	Prev. Close
May	132⅝	132¾	130¾	130¾	132½
July	129¼	129¼	127¼	127¾	129
Oct.	118¼	118¾	117¼	117¼	118¾
Oats—					
May	56	56¼	56	56	56¼
July	53¼	53¼	53	53	53¼

ONTARIO GRAIN.

Approximate prices track shipping point:

Wheat $1.36 to $1.36, oats 50c to 52c, barley 66c to 70c, corn 68c to 70c, rye 90c to 95c, buckwheat 85c to 87c, malting barley 67c to 69c, milling oats 52c to 53c.

MONTREAL PRODUCE

Prices remained steady on Montreal open produce markets.

Graded egg shipments in cartons or tins were quoted at 32c a dozen for grae A-large, 30c for A-mediums, and 19c for A-pullets. Receipts: 565 cases.

Butter was quoted at 25¼c to 26c a pound for cartons or less of No. 1, while lots to retailers were quoted at 27c for solids and 27¼c for prints. Receipts: 81 boxes.

Cheese was quoted at 13¼c to 13¾c a pound for Ontarios, while Quebecs were unquoted. Receipts: Nil.

Potatoes—P.E.I. Mts. 90's. $1.70; N.B. Mts. 80's, $1.40; Quebec Mts., 80's, $1.35.

FRUITS AND VEGETABLES

TORONTO, March 13—(C.P.). — Wholesale prices on fruit and vegetables supplied at Toronto by White and Co. were unchanged today.

TORONTO POULTRY

TORONTO, March 13—(C.P.). — Wholesale prices on poultry were unchanged to-day.

TORONTO PRODUCE

TORONTO, March 13—(C.P.). — Wholesale prices (United Farmers' Co-operative Co.) for Toronto delivery to-day were:

Eggs—Grade A-large, dozen, 18c; grade A-medium, 16c; pullets, 15c; grade B, 13c; grade C, 12c. Churning cream—No. 1, lb., 29c; No. 2, lb., 26c. Butter—No. 1 solids, lb. 26¾c; No. 2 solids, lb. 24¾c. Potatoes, bag, f.o.b. as shipping point: Ontario, $1.50; N.S., $1.65; P.E.I., $1.75.

Mill feed—Bran, 32; shorts, 33; middlings, 36.

TORONTO CHEESE

TORONTO, March 13—(C.P.). — Wholesale prices on the Toronto Cheese Market were unchanged today with dealers buying large, colored, paraffined and nevercurrent grades at 13 to 13½ cents.

Wholesalers offered cheese to retailers at the following prices: New—Large 14¾c; twins, 14¾c; triplets, 15c. Old—Large, 19c; twins, 19½c; triplets, 19½c. Medium—19c; twins, 18¾c; triplets, 18½c.

MONTREAL POULTRY.

Poultry prices per lb: Grade "A" milkfed chickens, six pounds up, 22-23; "B" 21. Grade "A" selects, six pounds up, "A" 21; "B" 19. Fowls, five pounds up, "A" 17-18; grade "A" turkeys, select weights, 32-33. (Poultry prices nominal).

HOG PRICES

TORONTO, March 13—(C.P.). — London and Guelph reported higher bacon hog prices to-day, while other points held steady. Gains of about 10 cents were noted on both grades at the Western Ontario cities.

Live-weights: Brantford, $7.30; Guelph, $7.00; London, $7.30; Hull, $8.10, Peterborough, 8c; Chatham, 8c.

Dressed-weights: Guelph, $10.30; Kitchener, $10.30; London, $10.55; Hull, $11.15; Peterborough, $10.50; Chatham, $10.65.

Can Buy New Shoe Then X-Ray Foot

One of the latest modern scientific shoe-fitting aids—a fluoroscope has been recently installed at a considerable cost at Neill's Limited.

Permitting the customer to see for himself whether or not his footwear is properly fitted, and leaving no room for doubt or argument, the ingenious X-ray equipment serves a long-felt need.

After being fitted with shoes, customers at this store are now asked to step over to the x-ray machine, and by stepping on to it they can look into the machine and marvel at the intimate structure of the human foot, as revealed through about leather footwear and silk or wool hose.

Eva Lake

GOLD MINES

Bought — Sold — Quoted

REDMOND & CO.

25 Richmond St. W. AD. 7891

FISTS FLEW HARD AFTER BIG GAME

Fight Developed When Barrie Hockey Sticks Returned To Rink

Four or five policemen were called to Brock street rink around 11.30 Friday night to break up a clash between Barrie and Peterborough hockey fans that had little or no connection with the game except the sharp disappointment of the visitors. It is told that Barrie hired Oddie Gorman, taxi man, to take their hockey sticks to the station, and when he got there they refused to pay him the charge of fifty cents. So he took the sticks back to the rink, followed by ten or twelve of the Barrie stalwarts. By that time most of the local troops were gone, and the remnant were just about evenly matched by the visitors. An argument about the six bits broke out into a fracas, and fists flew. Pat Calladine came out of it with a split lip, and it was reported that rink attendants swept up two foreign teeth this morning. Apparently the Barrie detachment were looking for trouble, and they handed out quite a lot of it before the police arrived. It was rumored to-day that Barrie has refused to reserve any seats for Peterborough at the return game.

CITY COUNCIL REDUCES RATE

(Continued from page 1.)

"We intend to call for tenders early so we can get the building up before the summer is over," Ald. Sloan remarked referring to the restroom at Inverlea Park which was not completed last year until long after the swimming season ended.

Alderman Wilson, chairman of the Fire, Water and Light Committee was given authority to advertise for tenders for 1,000 feet of new hose to be bought for the fire department.

A resolution by Alderman Glover, seconded by Alderman Hamilton, expressed on behalf of the citizens sincere sorrow to the bereaved family of the late Dr. M. A. Morrison, a former alderman.

GOV'T TO SPEND $25,000 IN CITY

New Wharf To Be Built On Little Lake At a Cost Of $10,000

Appropriations by the Federal Government for work in Peterborough total $25,000, J. J. Duffus, M.P., informed The Examiner to-day.

For the completion of the first section of the Crescent Street bank of Little Lake $5,000 has been allotted for expenditure this year on grading and filling, and also the stone riprap. The rest of the work will be undertaken later.

The Government has granted $10,000 for the wharf in Little Lake, and $5,000 for a permanent surface on the canal road from the old Norwood Road to the end of Maria Street. This was one of the improvements requested by a recent deputation from the City Council, and had been discussed in other years without any resulting action.

"Changes that are under way at the Armouries for the accommodation of the new Prince of Wales Rangers will cost $1,000, and a further sum of $1,000 has been granted for paving the road at the rear of the Armouries.

CHRYSLER STRIKE INVOLVING 60,000 NEAR SHOWDOWN

(Continued from Page 1.)

some idle in the rig's labor troubles. A sit-down strike involving 1,500 Chicago Mail Order Company employees ended after an agreement on wages. So did a sit-down of 450 employees of three De Mets, Inc., loop restaurants.

A strike for higher wages by the composing room force caused the Daily News of Miami, Fla., to suspend publication. Typographical employees of the Miami Herald voted against a strike, but the newspaper missed at least two editions while they argued the issue.

A group of 250 girl workers started a sit-down strike for wage and hour concessions at the Standard Cigar Company at Pittsburgh. Shorter hours and higher wages were also the objectives of 450 workers who struck at the Memphis (Tenn.) Furniture Manufacturing Company, and 150 employees in a walkout at the Harwell Brothers Company, Memphis handle makers.

Six hundred employees of the Lafollette, Tenn., shirt maker, will resume work on Monday after a strike which started on January 27. Forty-six auto-mechanics and shopmen at two Duluth, Minn., plants resumed work after a one-day walkout.

ITALIAN REGULARS

35,000 With Tanks, Planes, Gas, Attacking Guadalajara.

VALENCIA, March 13 (C.P.-Havas). — Thirty-five thousand Italian regulars armed with tanks, airplanes, flame throwers, and poison gas are attacking Guadalajara, north-eastern gateway of Madrid, a commission of French and Belgian parliamentarians charged here to-day.

Another Larder Lake Development

MANOR GOLD MINES

(No Personal Liability) LIMITED

Development: An aggressive campaign of diamond drilling and surface development is scheduled to start on this property. All of which will be conducted under the guidance and recommendation of qualified engineers.

Complete Summary on Request

WOODLAND SECURITIES, LIMITED

156 Yonge St. Ad. 2621 Toronto, Ont.

Hog Quotations In Peterborough

SATURDAY, MARCH 13

Canada Packers quote:

Hogs—Live, $8; dressed weight, $10.80.

No. 1 sows, 3c off bacon prices.

Cream—No. 1 (on truck), 35c; No. 1, delivered, 36c.

Special, 2c per pound premium.

Butter—Prints No. 1, 27c; No. 2 26c. Solids, No. 1, 26½c; No. 2, 24½c

Dealers quote:

Fall wheat, $1.20; oats, 45-55c; malting barley, 65-66c; feed barley 75c; rye, 90c; buckwheat, 80c.

GREAT BRITAIN IS LIKELY WINNER SPANISH CRISIS

Even If France Wins Italy And Germany Have No Money To Lend Him

MUST TURN TO BRITAIN

Despite Germany's soldiers and machine guns and Italy's tanks and planes, Great Britain may win the last battle in the Spanish civil war, Professor N. A. MacKenzie, noted Toronto University observer of international affairs, told an audience in the Y.M.C.A. Friday evening. This view has led many in Great Britain to view with equanimity the German and Italian interference on behalf of the Fascist cause, he said.

"If Franco wins, he will have a tremendous job on his hands in undertaking to organize and rehabilitate Spain," Professor MacKenzie said. "He will need money and Germany and Italy have no money to lend. Britain will have the money and many believe that Britain will be able to secure her interests in the Spanish peninsula through that avenue."

Speaking as a University Extension lecturer, he analyzed the international situation of to-day. The world has changed fundamentally in the last 18 months in respect to the matter of peace and war. The reason for the change was the temporary failure of method of international co-operation tried out in the fifteen years following the Great War. The world has returned the pre-war principle of "power politics," he said.

It looked as though methods of international co-operation for achievement of the common ends of society and methods of collective action for control of outlaw nations would prove an adequate substitute for "power politics" until 1931 saw the fact, he said. Since 1931, the world has reverted to the accepted practice of thinking in terms of protection and power. War was the accepted final instrument of national politics.

"The measure of this change can be seen in comparison of the world arms expenditures," he said. "In 1928, the nations of the world spent between three and four billions on arms. The present annual expenditure is in the neighborhood of twelve billions."

He gave particular consideration to Canada's position in discussing the choice which lies before the nations which wishes peace. Through its policy of isolation, the United States stands a fair chance of avoiding participation in war, but Canada was in a different position from the United States. Canada was more dependent on foreign trade and Canada was a part of the British Empire. "If we want to remain a part of the British Empire, it is essential that we think of our security in terms with our participation in the Empire," he said.

CORONATION DAY MEMORABLE ONE

(Continued from Page 1.)

certainly in perpetuation of the Coronation tradition, and it is believed none but essential work will be done the day the King mounts the Coronation Chair to receive the homage of the world's biggest Empire.

Prime Minister Mackenzie King will lead Canada's delegation to the Coronation. Opposition Leader Bennett has been invited to attend as have Government and Opposition Leaders in the Senate and Speakers of the two Houses.

Nine House members headed by Justice Minister Lapointe will attend as guests of the Empire Parliamentary Association.

Accompanying Canada's official delegation will be almost 250 officers and men of the military, naval and air services and the Royal Canadian Mounted Police.

All nine provincial Premiers have been invited to attend and some cities have decided to send their mayors.

Word has been still from Ottawa that all municipalities, public bodies and societies may send greetings on the King through the Governor-General.

Special programs for school children are planned in Nova Scotia. Governments of that province and New Brunswick plan sending 14 school children each to the Coronation in co-operation with the National Council of Education. Prince Edward Island will send four.

Marbles in Ferse

Premier Angus L. Macdonald of Nova Scotia, Premier A. A. Dysart of New Brunswick, Mines Minister Michael Dwyer of Nova Scotia and Hon. B. W. LePage, President of the Prince Edward Island Executive Council will attend the London ceremonies.

Montreal's City Council has decided to send Mayor J. Adhemar Raynault and perhaps another member to the Coronation. At home it plans invitations a military tatoo and fireworks display.

Ontario Department of Education will promote special programs for children throughout the province. The provincial government already has proclaimed Coronation Day a holiday. In addition it will observe May 24, Victoria Day. Numerous clubs will promote such observances as specially held out gardens, fireworks on Coronation Day itself, parades and the like.

Some Ontario cities plan competitions to enable students to visit London for the ceremonies, even allowing credits for the year's work for those who win the trips.

Prairie celebrations plans are still in formative stages, but transport company officials estimated about 1,000 midwesterners would go to London to see the ceremonies for themselves.

MRS. DEAN BEREAVED

Mrs. Joseph Dean received word to-day of the death in Almonte, Ont., of her mother, Mrs. Mary Cropsley.

SLUMP GENERAL IN ALL ISSUES GOLDS IN LEAD

Strong Advance In Eldorado Kept Slump From Becoming Unanimous

LOSS NOT LARGE

TORONTO, March 13 (CP)—Gold stocks skidded downward with barely a pause in the last week, trailed at a more leisurely pace by the industrial issues, the base metals and the oils. A strong advance staged by Eldorado, the silver leader, kept the slump from becoming unanimous.

Traders on the "long" side of the market were encouraged by the fact that the selling was at all times orderly, with no excessive pressure of offerings. Volume on both the mining and the industrial sections of the Toronto market held around the average for recent weeks. The absence of sharp breaks even in the stocks that by slow movement registered quite wide declines, may, however, signify nothing more than that the bears are showing a little more finesse than in the rough and tumble days of '29.

Gold listings of the Toronto market have declined in every one of the 13 sessions since February 25. On March 3, the exchange index credited them with a minor gain of .07 but the board ally on that day showed 53 golds closing lower against 37 closing higher. The index at the close yesterday stood at 146.90 compared with the high for the year at 168.59, registered on February 3. About eight points of the 21½-point decline were boarded in the last week.

Loss Small in Senior Golds.

Senior golds cut only a minor figure in the week's adjustments. Lake Shore declined $3 to $85, its lowest price since October, trading in small volume. Dome added $1, and McIntyre, Hollinger, and Wright-Hargreaves weakened only a few cents each. Teck-Hughes slipped back 35 cents to $5.60.

O'Brien set the downward pace with a drop of $1.30 to $7.80, while $7.50 its low price on Friday. Macassa lost 60 cents, MacLeod-Cockshutt 30 cents, Pioneer and Central Patricia 40 cents each, and Sylvanite and Preston East Dome 25 cents each. Losses of 10 to 35 cents were boarded by Read-Arthier, Chibougamau, Francoeur, East Malartic, Canadian Malartic, Reno, Hard Rock, Mackenzie, Siscoe, San Antonio, Pickle Crow, and Bralorne.

Some of the cheaper base metals held to the up side, including Sudbury Basin and Pend Oreille. Noranda was sold for a drop of $1.55 and losses of less than $1 each were boarded for Hudson Bay and Falconbridge.

The decline met with some resistance from the steels and metals. Announcement of new munition orders gave National Steel Car a net 10½ of 75 cents and the week brought net gains for Canadian Car and Foundry Common, Dominion Steel and Coal B, Dominion Bridge and United Steel. Consolidated Smelters led the upward movement with a rise of $6.10 to $95.00.

BERNARD E. PARK IS LAID TO REST

Interment Made Briar Hill Cemetery Near Sutton, Ontario

Wreaths and floral tributes testified to the loss felt by community groups and a large circle of personal friends as the simple funeral rites of the Anglican Church were observed for the late Bernard E. Park Friday. A private service was held at the home in this city, 116 Bethune street, at 11 a.m. and a public service in St. James' Anglican Church at Sutton, Ontario, followed in the afternoon.

Rev. J. D. Paterson of All Saints' Anglican church in this city officiated at the private service, members of the family attending. He conducted also the service at Sutton, assisted by the rector of St. James', Rev. E. O. Twiss. Interment was made in the family plot at the Briar Hill Cemetery, Sutton.

Serving as pall-bearers were two brothers, Robert Park of Windsor and M. F. Park of this city, a nephew, Allan Park of Peterborough, two cousins William Park and Harvey Taylor of Sutton and Lee McLeod of Bradley, Ontario.

Among the floral tributes tendered, in addition to those of personal friends, were those of the Peterborough Law Association of which the late Mr. Park was vice-president, the Prince of Wales Peterborough Regiment, the Municipal Rifles and the Peterborough Normal School staff.

Persons Rescuing Their Relatives Not Given Humane Society Awards

HAMILTON, Ont., March 13—(C.P.)—Four-year-old Benny Jones of Peterborough, who rescued his six-year-old brother Gary from the icy waters of Otonabee River Thursday, will receive no award from the Royal Humane Society of Canada, it was learned at the office of the society here today. This is not because the society does not appreciate the unselfishness of his act but because it does not make awards to persons who rescue their relatives.

"When a person rescues a relative this is not considered an act of bravery but a natural human impulse," explained R. E. McLaren, honorary secretary of the society. "Along with the Royal Humane Society of Great Britain and the Carnegie Hero fund of the United States, the Royal Humane Society of Canada considers that the rescue of a relative does not require the unselfish sacrifice that is required to rescue a non-relative," he said.

WHEAT PRICES SET NEW HIGHS

Highest Peaks In Seven Years Reached When Sales Are Heavy

WINNIPEG, March 13—(CP)—Encouraged by big export sales, wheat futures prices climbed to highest peaks in seven years on the Winnipeg Grain Exchange this week and, despite bear attacks, showed net gains at the opening of trading today.

Gains in the United States Winter wheat belt and profit-taking at the peaks combined to reduce the full margin of advances and values were cut 4¼ to 2¾ cents from their high levels.

At the close of trading Friday a gain of 1¾ cents during the week was shown for May wheat at $1.30¾. July gained 3¼ to 3 cents at $1.27¾ and October was 4¼ to 4¾ cents higher at $1.17¼-¾.

World wheat purchases by Germany, the United Kingdom and other Continental countries were estimated at more than 13,000,000 bushels for the week. Most of this buying was uncovered during Thursday and Wednesday, when 8,000,000 bushels were purchased, chiefly from Argentina and Australia.

This was believed to be the largest volume of wheat to change hands for export in any two consecutive days since Dec. 2, 1933, when the Argentine market sky-rocketed more than 19 cents a bushel.

Argentine shipments for the week totalled 7,229,000 bushels. Australia cleared 3,512,000 bushels and export of Canadian wheat was estimated at 2,000,000 bushels.

Germany took approximately 8,800,000 of Plate wheat from Buenos Aires as well as quantities of Australian, Canadian and Indian varieties.

ATTENTION!!

Farmers! Tractor Owners! Truckers!

Lowest Prices Highest Quality

Buy Your

COAL OIL, DISTILLATE, MOTOR OILS, and GASOLINE from

Burlington Refineries Ltd.

Located At

Peterborough Fuel & Transfer

134 AYLMER ST. PHONE 270

W. BUDD MILLER - Distributor

Branch Office
435 George St., Peterborough.

Grasp this Opportunity!

We offer, while they last . . .

PROVINCE OF ONTARIO

3% BONDS

Maturing 15th January, 1955/62 Denominations—$1000

YEAR	AMOUNT	PRICE PER $1,000	YEAR	AMOUNT	PRICE PER $1,000
1955	5,000	$930	1959	6,000	$920
1956	3,000	$930	1960	9,000	$920
1957	8,000	$925	1961	12,000	$915
1958	7,000	$925	1962	8,000	$910

plus accrued interest

TO YIELD OVER 3.50%

Telephone, telegraph or write immediately to

HARRIS, MACKEEN, GOSS & CO.

Government, Municipal and Catholic Bonds

TELEPHONE ELGIN 8138 ROYAL BANK BLDG. TORONTO, ONT.

Peterborough Utilities Commission

Gas Department

ANNUAL STATEMENT—1936

ASSETS

Plant and Equipment:		
Lands and Buildings	$ 27,433.32	
Machinery and Equipment	113,650.33	
City Mains	139,987.59	
City Services	44,164.73	
Consumers Meters	27,604.32	
Tools	506.65	
Trust	100.00	
Office Furniture	963.80	
House and Lot, No. 16 Hunter St. W.	7,130.00	
		$357,242.69
Current Assets:		
Cash on Hand	$ 30.00	
Marketable Securities	35,000.00	
Accounts Receivable	3,713.85	
Inventory of Stores	2,149.26	
Prepaid Insurance and Rents	662.85	
Interest accrued on Bonds	395.00	42,750.96
Deficit		5,045.17
		$404,038.82

LIABILITIES

Accounts Payable	$ 30.05	
Bank Overdraft	291.32	
Debentures Outstanding	234,000.00	
Reserve for Renewals and Contingencies	60,427.85	
Debentures Paid	51,000.00	
		$404,038.82

OPERATING STATEMENT

Operating Revenue	$	$ 71,709.84
Operating Expenses	49,868.97	
Debenture Interest	31,840.00	
Debenture Principal	7,000.00	88,808.97
Operating Profit		3,271.87
Depreciation		8,377.00
Net Loss for Year		5,045.13

Mendelssohn Spring Festival of Song

WARSAW COUPLE HONORED BY CHOIR

Mr. And Mrs. George Taylor Celebrate 46th Wedding Anniversary

(Examiner Correspondence.)

WARSAW, March 13.—Mr. and Mrs. George Taylor celebrated their forty-sixth wedding anniversary on Thursday by having their only family relatives near here, Mr. and Mrs. David Taylor and Mr. and Mrs. Allan L. Payne, also Rev. L. W. and Mrs. Wilkinson, in for tea.

The United Church choir members, with husband or wife or brother or sister, were invited there for choir practice and a social evening but they got wind of the wedding anniversary.

As the guests were asked to take places at the supper Rev. J. W. Wilkinson made a little speech to Mr. and Mrs. Taylor and read an address. Mr. David Miller presented the bride of forty-six years with a vase and a bouquet of daffodils. The host and hostess were puzzled to know how the choir had found out about the anniversary. Mrs. Taylor expressed thanks, supper was served. A few other games followed and a sing-song wound up a happy evening.

A feature of the decorations was the top layer and flowers of the wedding cake of forty-six years ago.

A most delightful evening was spent. Mr. and Mrs. Taylor are charming host and hostess.

Social Evening Held

The Presbyterian Young People held a social evening on Wednesday in the Town Hall. A fifty-cent banquet was served to a large audience. Rev. J. W. Wilkinson greeted them. Young Raymon Clements did his part splendidly as chairman. Mary and Jean Watts sang and also gave a piano duet. There were several numbers of assembly singing. The children's orchestra: Milo and Meta Payne, Ivan and Mary Hendren, Jean and Mary Watts, with Miss Jean Hendren as pianist, delighted the audience. Mrs. Munro and Mrs. Frank Davis sang. Raymond Clements recited a comic selection.

A most amusing number was an emergency operation. Kenneth McQuay was surgeon and Ivan Hendren his assistant; Jean Munro anaesthetist. Beulah Russel her assistant, Ted Rose and Russel Greystock attendants, and Earl Digweed, patient.

A merry social time was spent when lunch of sandwiches, cake and tea were served.

Warsaw Tennis Club plan to put on a play, "Ruth of Smoky Hollow" on March 29.

Is Now Ordained

Those who remember Billy L. Lloyd as a mischievous little schoolboy in Warsaw may be interested to know that he has attended Ridley College, near Melbourne, for some years, and has been ordained in the Episcopal Church and has a curacy in a large parish in a suburb of Melbourne, Australia. His mother is keeping house for him. His sister, Katharine, lives with them, but keeps her job in the Can. Trades Commission Office in Melbourne.

Conducts Choir

DR. H. A. FRICKER.

A student of classical composers and their music for many years, Dr. Fricker (ABOVE) will conduct the Toronto Mendelssohn choir in their program presentation here on Tuesday, March 16 in St. Paul's church auditorium.

CHOIR WILL SING FAMOUS NUMBER

Geoffrey O'Hara's Setting Of 'Annie Laurie' To Be Rendered

Geoffrey O'Hara's setting of "Annie Laurie" which will be sung by the Toronto Mendelssohn Choir on their appearance here on March 16th, was especially written by the Canadian composer for the choir and is a delightful novelty for an eight-part chorus. In the first verse the melody is allotted to the contraltos, basses and sopranos in turn, with a humming accompaniment in six-part harmony. The second verse features arpeggio-like phrases for the contraltos and tenors, the first sopranos maintaining the humming accompaniment. In the final verse the first sopranos sing the air against varied effects from the other parts. The song ends with a pianissimo for the basses. On the occasion of its first presentation by the Choir in Toronto it was the only selection of the night for which an encore was given and the audience was so insistent that it was sung a second time. The tumult continued and then Dr. Fricker cast his commanding eyes to the balcony and from the front row there rose a pleased looking, slight, red-faced young man who bowed to the plaudits. It was Geoffrey O'Hara himself acknowledging the praise of his fellow countrymen and thus some more musical history was made.

MOUNT PLEASANT

Mr. and Mrs. James Paul of Ida celebrated quietly the fifty-first anniversary of their wedding day on Wednesday, March 10.

Mrs. H. Seney of Ida accompanied her sister, Mrs. Parker, as far as Ottawa on Sunday. Mrs. Parker left for her home in California on Wednesday.

Mrs. M. Handley is with her sister, Mrs. Cecil Argue, at Ballyduff.

Mrs. Argue was removed to her home on Tuesday from Nicholls Hospital, Peterborough.

Friends of Mrs. Melville Johns will be sorry to hear of her illness, and hope for a speedy recovery.

Toronto
Mendelssohn Choir Concert
Reserved Seats Still Available at
Agnew-Surpass Shoe Store
384 GEORGE STREET

Peterborough Is Fourth Canadian City Visited By Famous Toronto Choir

Montreal, Ottawa And Kingston Have Acclaimed Choristers In Past Performances

WELL-KNOWN IN U.S.

In view of the approaching visit to Peterborough of Toronto's famed Mendelssohn Choir it is interesting to note that, over the period of forty years of the Choir's history, only three other Canadian cities have been visited. Montreal, Ottawa and Kingston have acclaimed the virtuosity of this remarkable organization which, through the years, has presented programs in New York, Boston, Philadelphia, Baltimore, Buffalo, Cleveland, Detroit, Cincinnati, and Chicago, in some of these several times. Acclaimed by world famous musicians and orchestra conductors as the Choir supreme on the American continent. Its fame has travelled all over the world.

The organization of the Choir dates from 1894 when Dr. A. S. Vogt, then organist and choirmaster of Jarvis Street Baptist Church in Toronto, conceived that the time was ripe to put into effect ideas which he had conceived as a student in Canada and Europe. His belief was that if choral music was to receive its proper public appreciation, it must be by giving the public something better than in the past. His aim was to create a singing society whose tonal quality and expression should approximate to that of a fine orchestra. In a first class orchestra there is no jarring tone; every performer must be a trained musician, and by this means exquisite finish and shading are obtainable.

Last of "Originals"

Mr. Owen Staples, O.S.A., the only member of the original choir who is yet singing with the present organization and is a member of the Committee of Management, contributes the following notes relating to the early years of program presentation in Toronto:

"The first program given by the Mendelssohn Choir was presented in Massey Hall on January 15th, 1894, and instantly demonstrated that here was something new. The choir of seventy-five voices sang "a cappella" or without accompaniment and with much effect of tone and nuance that a large and discriminating audience acclaimed the introduction into Canada of a new force for vocal expression.

Concerts were given in Toronto in 1896 and 1897 to ever larger and more enthusiastic audiences when, to the surprise of everyone, Dr. Vogt disbanded his choir and it remained quiescent for three years, during which period a new constitution and by-laws were framed which permitted the removal from the ranks of the choristers of voices no longer true and fresh of tone and the substitution of voices selected after suitable tests for quality. In 1900 the choir was re-organized and incorporated under letters patent, and its first concert took place on February 16th, 1901.

"The wisdom of Dr. Vogt's ideas were instantly demonstrated in a flood of applications for membership in the chorus and the choir was gradually built up to numbers in excess of two hundred and the resulting appreciation by the public demanded not one concert appearance in a season but as many as four or five. A new path had been blazed and unaccompanied work had been tested with the largest chorus ever devoted to that sort of work in Canada.

Opinion Grows

"In the succeeding years public interest continued to grow and appearances in the American cities brought forth plaudits from distinguished musicians and critics alike.

"In 1913 Dr. Vogt visited Europe and all arrangements were completed for a tour of the Mendelssohn Choir during the spring of 1915 covering the leading musical centres of Great Britain, France, Germany and Belgium. The World War put an effectual end to this great project.

"On February 6th, 1917, the Choir had completed its twentieth season of actual performances under Dr. Vogt's baton. At this time pressure of other duties made it imperative that Dr. Vogt resign as conductor of the famous organization he had built.

"By a stroke of good fortune it was found possible to secure the services of another conductor in the person of Dr. H. A. Fricker, who had been building up fame in Great Britain and France as the conductor of the Leeds Choir, and Dr. Fricker has continued and advanced the great work of the Toronto Mendelssohn Choir since that date.

"Since Dr. Fricker took up his station as conductor of the Choir it has advanced from height to height of choral supremacy and in its supreme artistry in the presentation of unaccompanied works such as will form the Peterborough programme, has also sung the greatest choral works extant, in conjunction with the finest orchestras on the continent, such works as the Bach, "B Minor Mass" the Beethoven "Choral Symphony", Walton's "Belshazzar's Feast."

BANCROFT

Mr. W. J. McCaw motored to Guelph last week to attend the funeral of his aunt, Mrs. Robert McCaw of Toronto.

Among those who took advantage of the excursion to Toronto last week-end were: Mrs. E. Hagerman, Mrs. O. Fuller and daughter Dorothy, Misses Nita Munro, Jean Russell, Ruth Levis and Mrs. A. McAlpine, Messrs. Bill McAlpine and Keith Sprung.

Mr. and Mrs. Bruno Miller and son Francis left on Saturday for their new home in Cobalt.

An exhibition hockey match between Bancroft and Combermere is to be played here on Saturday evening.

Mr. Joe Green of Maynooth spent a few days in Detroit last week.

Mollpaddens Indoor Circus visited town on Friday and Saturday, giving enjoyable programe in the Community Hall with magic tricks, tight-rope walking, and trained monkeys and bears. In the afternoon, the manager entertained a crowd of children on the street by having a bear climb poles and frisk about on the road. The show was held in Maynooth on Monday evening. Large crowds attended both in Maynooth and Bancroft.

Since their own home was destroyed by fire Mr. and Mrs. Jack Donaldson of Maynooth have taken rooms in the home of Mr. Sam Green.

Four motorists were arrested in the village on Saturday evening for using 1936 markers and not yet having obtained those for 1937.

The Library Board is holding a bean supper and bridge and euchre social in the Council Chamber on Wednesday, March 17th.

A fish supper is being served by the Women's Association of St. Paul's United Church on Friday, March 12.

On Monday evening, Mr. James Maxwell, Dodge and Dellsio dealer had the misfortune of losing a car by fire. The automobile was almost

School Report

MARMORA SEPARATE SCHOOL.

February report:

Senior IV.—Kevin Cummings, John Shannon, Frances Bertrand, Jean Johnston and Mary Wilson (equal), Tom Mahoney.

Junior IV.—Margaret Cummings, Michael Cummings, Edith French, Reuben Warren.

Senior III. — Dorothy Forestell, Vera Doyle, Teresa Auger, Eva Johnston, George Paramuk, Harold Doyle, Joseph Clairmont, Geraldine Ferguson, Teresa Forestell, John Clairmont.

Junior III.—Kathleen Bedore, Agnes Terrion, Tom Brady, James Auger, Helen Cummings, Billy Bullock, Annie Paramuk.

II. Class — Mary Cummings, Jimmie Byrnes, Leo Auger, Dorothy Ferguson.

I. Class — Rita Lynch, Michael Paramuk, Leo Forestell, Carl Lynch, Betty Auger.

Senior Primer — Harold Turcotte, Doreen Turcotte.

Junior Primer — Sheila Cummings, Jennie Paramuk, Patricia Brady, Michael Forestell, Marion Darrah, Patricia Lynch, Charles Clairmont, Marjorie Ferguson, and George Ferguson.

Yunan Province of China will open its first provincial cotton mill soon.

NASH—LAFAYETTE
Sales and Service
Foley & Wilson
Reid and McDonnel Phone 2027
AFTER WE SELL WE SERVE

You'll Agree
There Is a Difference
Try the BURTOL Non-Gasoline (Odorless) Dry-Cleaning System for your Easter Garments and be convinced
Burtol Super-Cleaners
425 GEORGE STREET PHONE 622

Elizabeth Arden

ARDENA
CLEANSING CREAM
and SKIN TONIC
WORK TOGETHER
Do you know that dust challenges your beauty to daily combat? You must cleanse your face at least four times a day . . . morning, noon, evening and night, using Ardena Cleansing Cream and Ardena Skin Tonic together.
Ardena Cleansing Cream, being extra light, goes deep down into the pores. Ardena Skin Tonic, being extra mild, removes every trace of cream without drying the skin.
Ardena Cleansing Cream 1.10 to 6.00
Ardena Skin Tonic . . .85 to 15.00
Ardena Velva Cream . 1.10 to 6.00
Ardena Skin Cream . . 1.10 to 6.00
Ardena Pore Cream 1.10
McDermid & Jury
Cor. George and Charlotte Sts.
PHONE 102

Delicious, tasty Hot Cross Buns. Light, spicy well-baked, as only Stocks can bake them!
Get A Dozen!
Easter Cakes, too! That extra-special Stocks quality throughout—in a variety to suit your taste.
Ask for the Easter Cake Special
Welcome, Mendelssohn Choir!
Stocks Bread Limited joins the citizens of Peterborough in welcoming your great musical organization.
Stocks Bread Limited
Telephone 630

HAMILTON'S
QUALITY FURS AND READY-TO-WEAR
Too much has been said about price, too little about style. You'll find our Easter Toggery
STRONG ON STYLE
STRONG ON QUALITY
STRONG ON VALUE

Chas. H. Elliott
Dealer For
STUDEBAKER
and
PACKARD
CARS
Delivered Prices, All Taxes Paid Including License
Studebakers $1050
and up
Packards $1280
and up
253 HUNTER ST.
PHONE 1300
(at the J. E. A. Fitzgerald Fuel Office)

SHOP AT
ZELLERS
RETAILERS TO THRIFTY CANADIANS
IT PAYS
Spring Suits and Coats
A grand assortment of suits with full length, ¾ length or short coats.
Coats in tailored or polo styles, all-wool material in gray, navy, sand and bright colors, fleeces, polo cloth and monotone tweed. Sizes 14 to 44. Moderately priced.
$8.94 to $15.95

Lansfield's
The "Easter Parade" is Almost here so "Why Delay"?
MODERN EQUIPMENT
RELIABLE SERVICE
CAREFUL ATTENTION
Several reasons why you should have your Spring dyeing and cleaning done now.
Our Cleaning and Dyeing departments will accept the worry of your colour and freshness of your Easter wardrobe.
PHONE 400

Be Smart!
In Appearance!
In Choosing!
Shoes which will give you both style and comfort.
See our advance showing of smart Spring styles in women's footwear.
CHOOSE CAREFULLY AND COMFORTABLY
STYLE

COMFORT

LILLOW WALKWEL
375 GEORGE ST.
PHONE 3199

For Quality
MEATS
Phone 760
New Centre
Meat Market

27 Years of Experience
GENERAL MOTORS DEALERS FOR
PONTIAC and BUICK
Body Bumping and Repainting
We have a complete department for body bumping. Regardless of how badly a car may be smashed we can make it look and operate as well as new.
Our paint department is able to match any colours perfectly. Striping if necessary may be matched. Let us quote you a price for a complete paint job on your car.
Motor Tune-ups and Repairs to All Makes of Cars
Our mechanical department is second to none in Peterborough. No matter what the job may be, we have the equipment necessary to do it thoroughly.
An up-to-date filling station where trained attendants lubricate and service your car is also maintained.
TELEPHONE 1760
J. J. DUFFUS CO.
24-HOUR SERVICE

Mendelssohn Spring Festival of Song

Toronto Mendelssohn Choir Program Taken From Large Library Of Choral Works

Conductor Dr. H. A. Fricker Faced With No Easy Task In Selecting Numbers

SATISFY EVERY TASTE

The program to be presented by the Toronto Mendelssohn Choir in St. Paul's Church on Tuesday next, shows very thoughtful planning on the part of Dr. H. A. Fricker the eminent conductor.

Only experience in program building enables a conductor to unerringly select, from a library such as is owned by the Mendelssohn Choir, choral numbers which give the utmost in pleasure to every taste represented in an audience.

Over forty years of the choir's existence it has accumulated one of the most comprehensive and valuable libraries of choral works owned by any choral organization on this continent. It consists of nearly three hundred and fifty numbers representing the choice of the whole field of choral music from Palestrina to Healy Willan and William Walton, and, to replace today, would cost approximately $50,000.00. Its bulk occupies the space of two large rooms in the Toronto Conservatory of Music.

The task of selection from this extensive collection the fourteen or fifteen numbers possible of presentation in a program of a little over two hours duration is not an easy one.

Reviewing the program to be presented here we note, following the National Anthem, a group of four motets, beginning, as seems proper, with a composition by Mendelssohn, after whom this famous Toronto choir is named. Also included in this group are three chorales from Bach's "Jesu, Joy and Treasure" sung with great success at the choir's recent concert in Toronto.

The second group, consisting of part songs by various composers, is a selection of the loveliest, most tuneful and ear-pleasing numbers in the choir's library. One, in particular, "The Old Woman" by Roberton, deserves special mention. Millions of people have seen the original or reproductions of the artist Whistler's picture of his mother. Chosen as one of famous pictures exhibited at the Chicago World's Fair it was acquired by the Luxembourg Gallery in Paris and later by the Louvre. Critics have stated that this picture remains the greatest representation of pure motherhood that the world possesses. This famous portrait will be at once recalled by the words of Roberton's choral gem sung by men's voices:

As a white candle in a holy place
So is the beauty of an aged face.
As the spent radiance of the winter sun
So is a woman with her travail done.
Her brood gone from her and her thoughts as still
As the waters under a ruined mill.

The third group, consisting of Scotch and English airs, such as the wonderful choral arrangements of "Annie Laurie" and "Drink to me only with thine eyes", concludes with the jolly part-song "Bold Turpin" supposed to be sung by famous Dick Weller out of "Pickwick Papers" and the lilting, tinkling "Dance the Cachuchus" from Gilbert & Sullivan's "Gondoliers".

A most pleasing interlude for all lovers of great organ music will be Dr. Fricker's presentation of Bach's "Toccata and Fugue in D. Minor" played between the first and second groups of choruses.

While attempting to take milk and letters to the marooned inhabitants of Bisern Island, Mayor Kierkind of Paaborg, Denmark, was dumped into the water when the ice broke, and he was not found for several hours.

Toronto
Mendelssohn Choir Concert
Reserved Seats Still Available
Agnew-Surpass Shoe Store
384 GEORGE STREET.

CAMPBELLFORD

Mr. Percy Morgan has motored to Toronto on a business trip accompanied by Mr. Frank Kennedy.

Miss Blake McNichol of Toronto was a visitor in town on Friday.

Miss Muriel Linton, R.N., returned from Toronto with her parents, Mr. and Mrs. J. A. Linton, and is spending the week-end in town.

Mr. James Burbank made a business trip to Toronto on Thursday, and is remaining there for a few days.

PRESS COMMENTS ON FAMOUS CHOIR

All Writers Are Loud In Their Praises For Mendelssohn Chorus

Press comments on the Mendelssohn Choir are quoted as follows:

Music week finished with the work that concludes probably the one greatest Chorus in the world, sung by the greatest choir in all America: Bach's B Minor. As sung by the Mendelssohn Choir, this "Sanctus" goes on record as one of the most prodigious performances of anything by this choir in its whole history.—Augustus Bridle, Daily Star.

Music week in Toronto came to a glorious close in Massey Hall with a magnificent performance of Bach's B Minor Mass by the Mendelssohn Choir under Dr. H. A. Fricker. The large audience attending applauded enthusiastically, both at the intermission and at the close.—Lawrence Mason, The Globe.

The Mendelssohn Choir sang the Mass magnificently. It is still the "first" Choir. Added to the glory of the music itself, there were the deep integrity and the burnished heights of the Choir's seal, making a scale of human endeavour as impressive as the range of notes in the musical scale.—Pearl McCarthy, The Mail and Empire.

The Choir was in magnificent voice and, of course, this means also that Bach's awful intervals, endless runs, tremendous climaxes, and profound prayerfulness had well nigh perfect expression. Saturday evening's singing was the noblest done by the Mendelssohn Choir in two decades.—Edward Woodson, The Evening Telegram.

TRIO ARRESTED COBOURG STREET

Toronto Men, Woman Wanted In Trenton For Theft

COBOURG, Ont., March 13 (CP).—Wanted in Trenton to face charges of shoplifting, three Toronto residents, Lorne Moyne and Mr. and Mrs. Arthur Rance, were arrested here yesterday by Chief Constable W. J. Carey of Cobourg. The three are alleged to have stolen a coat from a Trenton store. Police said a large quantity of men and women's wearing apparel was found in their car.

They were taken to Trenton by Sergeant H. Thompson and Constable J. Whittey of the Provincial Police and Constable J. Taylor of Trenton.

LEAD FOUND IN CARRIAGE

Patrolman Thought Boy Pushing Too Hard For Only a Baby.

NIAGARA FALLS, N.Y., March 13 (CP).—Patrolman William Raymond noticed a 13-year-old boy was working too hard in pushing a baby carriage along the boulevard. He lifted the blanket, found 260 pounds of lead.

The boy was arraigned in children's court on theft charges.

AGED HARBOR CHIEF IS CONGRATULATED

Prime Minister And Minister Of Transport Send Best Wishes

RICHIBUCTO, N.B., March 13 (C.P.).—Letters of congratulation from Prime Minister Mackenzie King and Hon. C. D. Howe, Minister of Transport, have been received by Rodecler McDonald, 104, believed to be the oldest harbormaster in the world.

The Prime Minister wrote:

"I have just learned from Mr. L. P. A. Robichaud, the member of Parliament for Kent, N.B., of the interesting fact that, although 104 years of age, you are continuing to fulfil your duties as harbormaster at Richibucto.

"This is just a line to extend to you my sincere congratulations, and to express the hope that whatever may be decreed by Providence as the balance of your long and useful life will be greatly blessed with health and peace and sweet content."

Mr. Howe said:

"My attention was called to an article in the press referring to your services at Richibucto and mentioning your age.

"You are undoubtedly the oldest member of the staff of the Department of Transport, and, as such, I wish to extend my sincere congratulations to you on being able to discharge your duties so efficiently.

"I hope that you will have many more years of service with this Department, and wish you every happiness."

BLUE FOR KHAKI CORONATION DAY

Regiments Will Spruce Up For Event With Smartly-Cut Uniforms

LONDON, March 13 (CP)—Production of the new blue uniforms to be worn by troops at the coronation is well under way. King Edward approved the uniform December 2, subject to a few minor alterations, and King George has recently approved the amended model.

The new uniform will be issued to regular line regiments and territorial troops of the British army. The Household Cavalry and Guards will continue to wear their existing uniforms and the rifle regiments will revert to their dark green.

The new uniform may become the permanent ceremonial and walking-out uniform for the British soldier. It will not be worn in public until the coronation. It is made of plain pine serge without facings on collars or cuffs and in a smart cut to fit the figure more closely than the khaki jacket. Buttons are brass.

Regimental facing colors will be worn on the cap and incorporated in the trouser stripes. Scottish regiments will also wear blue tunics, cut away at the front for wear with the kilt or trews.

STILL NEGOTIATING

DETROIT—Announcing they still had several minor details to "iron out," General Motors and United Automobile Workers Union representatives adjourned this afternoon until tomorrow their negotiations for a final settlement of issues that precipitated the recent General Motors strike.

TRY OUR HOT CROSS BUNS
MADE WITH EGGS, FRUIT, AND A LITTLE SPICE
THIS LADY SAYS:
"They are the best I have tested yet."—Mrs. F. Forsythe, 270 Park Hill Rd.
Purity Bakeries Limited
PETERBOROUGH TELEPHONE 640

WE ARE NOT SO FAMOUS AS THE MENDELSSOHN CHOIR
But We Do Have Quite a Reputation in Our Own Line of Work—Auto Upholstery, Woodwork, Tops, Glass of all Descriptions for all Cars
L. R. GROOMBRIDGE
AUTO BODY SUPPLIES
464 Aylmer St. Phone 3231

ALWAYS AT YOUR SERVICE
FANNING'S STEAM LAUNDRY
Phone 353

Compliments of
J. W. Boorman & Son
Makers of "Whistle," Vess Dry and Pepsi-Cola
PETERBORO BOTTLING WORKS

"SAY IT WITH FLOWERS"
The Spring's Choicest Blossoms For All Occasions
SPECIALS FOR ST. PATRICK'S DAY MARCH 17
The Peterborough Floral Co.
436 WATER ST.
Phone 1395

MONDAY ONLY
PATTENICK'S
368 GEORGE PHONE 855
Girls' Silk Dresses
Plain shades made to sell for $2.65
All Popular Spring Styles
Sizes 8 to 14 Years
1.49

NOW!
We Protect Your Used Car Investment With Our WRITTEN GUARANTEE
4 Star DEPENDABLE USED CARS

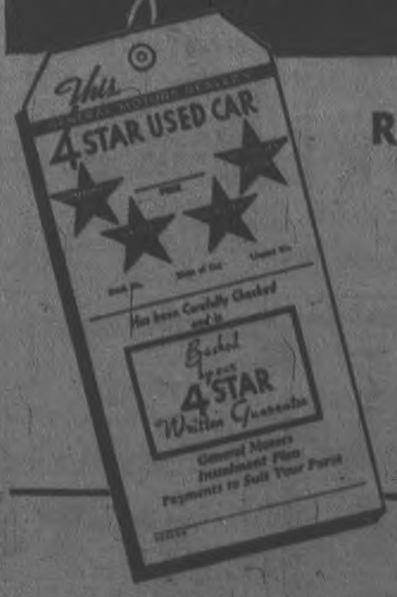

Repairs Of Any Nature To All Makes of Cars
J. K. Hughes Ltd. maintains one of the finest mechanical departments for repairing and servicing cars and trucks, that it is possible to have.
Regardless of what the trouble may be, motor repairs, body repairs, electrical repairs, etc., our trained mechanics can do the job to your complete satisfaction.
We specialize in body repairs and painting.
DEPENDABILITY
QUALITY
VALUE
DEALER RELIABILITY
1936 CHEVROLET MASTER SEDAN—Special, with trunk.
1936 CHEVROLET MASTER COACH
1936 FORD SPECIAL COACH
1935 OLDSMOBILE DE LUXE 8-cylinder sedan.
1935 FORD DE LUXE COACH
1935 FORD COUPE
1935 FORD STANDARD SEDAN
1935 CHEVROLET STANDARD COACH
1934 CHEVROLET MASTER SEDAN
1936 DESOTO DE LUXE SEDAN—Fully equipped. $1420 new, now selling for $895.
A number of good used cars from $50 up, also a selection of used trucks from '29 to '36. All makes and models.
J. K. HUGHES LTD.
340 WATER ST. - - TELEPHONE 1347

Mendelssohn Spring Festival of Song

JOIN THE PARADE

With an Easter Outfit From Fair's

NEW EASTER MILLINERY

Felts and Straws, $1.95, $2.95 to $15.00

NEW SPRING SUITS

$9.95, $12.95 to $25.00

SPRING COATS

$12.95, $19.95 to $39.50

Robt. Fair & Co. Ltd.

Welcome To
The Mendelssohn Choir

ELITE RESTAURANT AND TEA ROOMS

Open Night and Day

PHONE 7 GEORGE ST.

We Sell the Building Materials You Need!

Cement	Hardwood Flooring
Wallboard	Fireplace Brick
Floor Tile	Roll Roofing
Cedar Shingles	Sewer Tile
Flue Lining	
Lime	

ROUGH AND FINISHED LUMBER

SCOTT COAL & LUMBER CO.

PHONE 1234.

Choristers Enthusiastic Over Visit To This City

"Our choristers are very enthusiastic about this visit to Peterborough and are giving their full co-operation toward making this concert one of our outstanding successes artistically," states the secretary of the Toronto Mendelssohn Choir in a letter to Dr. J. J. Craig, president of St. Paul's Men's Association, under whose auspices the famous choral organization will be heard here.

He announces also that the accompanists will be Richard Dryden and H. Rosevear, while members of the choir who will sing under the baton of Dr. H. A. Fricker, is composed as follows:

First Choir—Sopranos: Mrs. G. Aldcroft, Mrs. Alexander Allen, Miss Margaret Breen, Mrs. T. A. Buckley, Miss Vera Butcher, Mrs. C. H. Buyers, Miss K. Callahan, Mrs. Evelyn Denmaster, Mrs. L. Frese, Miss Jean Galbraith, Miss Rebecca Geddes, Miss W. Gladwin, Miss Laura Gracy, Miss M. M. Hambleton, Miss Rita Harland, Mrs. O. Ducker, Miss Jean Innes, Miss Jane Hay, Mrs. Ernest J. Howard, Mrs. Jessie B. James, Mrs. L. M. Keith, Mrs. Marion Kuhns, Mrs. Ernest Lidstone, Miss Jean Macdonald, Mrs. V. M. MacFarlane, Mrs. J. Marshall, Mrs. Margaret Mudge, Miss Winnifred Nelson, Mrs. Perry Carter, Miss Alice Humphries, Miss Owen Hardy, Mrs. S. Patterson, Mrs. R. J. Self, Mrs. D. H. Smith, Miss Zoe B. Smith, Miss Doreen Thompson, Miss Auralie Watson, Miss Isabel Wilkie, Mrs. M. Royce.

Altos: Miss Alice M. M. Allen, Miss E. C. Atkinson, Mrs. Bracke, Miss Greta Calder, Miss Mabel H. Edwards, Miss Laura Farrow, Miss Eleanor Howard, Mrs. J. S. MacBean, Mrs. H. H. MacPadyen, Mrs. Annie Craw, Miss M. R. McKellar, Miss Amy McLaren, Miss G. Moor, Mrs. Sidney Mullins, Mrs. G. H. Orchard, Mrs. C. H. Puckett, Miss G. Reynolds, Mrs. Adam Moore, Miss M. Onley, Mrs. H. Rosevear, Mrs. L. M. Shank, Mrs. Ada Swaine, Miss E. M. Tate, Mrs. W. L. Tolman, Miss Muriel E. Weiler, Miss Lilian Waterman, Miss M. Reading, Mrs. M. Stroud.

Tenors: Percy A. Carter, John R. Curson, F. W. James, L. M. Keith, J. S. McBean, L. O. Merrick, Gibson Monoghan, Sidney Mullins, H. Pruden, H. Musson, Allan Stotlery, William Charles Smith, Owen Staples, W. G. Symons, R. Waddell, William West, S. H. Russell, M. Stroud, J. J. Spark,

Bass: A. H. Auty, B. B. Baldwin, A. F. Bentley, J. G. Barnes, S. W. Betts, Gordon F. Brown, G. O. Daniels, H. Anderson, D. R. Abbott, Herbert William Darbin, F. O. Ducker, S. Wybert Evans, J. M. Gay, H. Goddard, R. A. L. Grac, Owen Gurney, Ralph Kidd, Arthur B. Lane, J. McCormack, F. H. McVity, Eric J. Read, F. G. Russell, Edgar G. Smith, Ocean G. Smith, R. N. Smith, H. L. Thomas, W. Thompson, W. M. Parry, R. Self,

Second Choir—Sopranos: Mrs. B. B. Baldwin, Mrs. J. A. Barber, Miss Annabelle Campbell, Miss H. I. Campbell, Mrs. A. Carter, Mrs. E. Cleave, Miss L. Burke, Mrs. Crane, Miss E. Jean Davies, Mrs. C. E. Frain, Miss E. E. Gilmore, Miss Louise Gunn, Mrs. Charles Hayward, Mrs. L. G. Longstaff, Mrs. J. Russell MacLean, Miss M. MacFarlane, Miss E. E. Matthews, Miss E. Jones, Mrs. H. A. Melrose, Mrs. M. Morrison, Miss Belle Ralph, Miss Violet A. Robbs, Mrs. R. F. Hutcheson, Miss I. Hayland, Miss L. C. Jackson, Miss Elisabeth Johnston, Mrs. Florence Kelly, Miss Kathleen MacLennan, Miss Ruth Robertson, Mrs. A. Marie Strong, Mrs. A. Leadbetter, Miss N. McMurray, Miss E. Newey, Mrs. A. Pitts, Mrs. J. A. Proctor, Mrs. K. Wilson.

Tenors: J. J. Bennett, John T. Bolton, R. G. Fowler, Charles Duplain, I. D. Hobley, A. W. Hutchison, Ralph A. Litt, Edmund A. Milroy, J. W. Jeavins, J. H. Jones, C. W. Lavery, Bruce W. Pearson, G. W. Price, H. Rosevear, Taylor Storry, Joseph B. Whitely, H. Tilbury, S. Webbe,

Bass: J. A. Blunt, Edward E. Caudle, A. J. Dive, John W. Doneon, James Duncan, C. B. Dobbs, William Field, Edward Green, L. H. Garbutt, Alexander Gray, H. F. Hutcheson, Griffin W. Jones, E. G. Lidstone, J. W. Mayor, W. McKerlie, Adam Moore, W. F. Miller, Charles H. Puckett, M. F. Ross, W. R. Shute, C. H. C. Smith, J. H. Tilley, B. D. Van de Kamer.

Compliments of
THE SMART SET SHOP

Specializing in
Hosiery, Lingerie, Foundation Garments and Dress Accessories

PHONE 2420 412½ GEORGE ST.

PAYNE'S
REXALL DRUG STORE

PETERBORO DISTRIBUTOR OF

Carol's
CANDY

The Latest Sensation in Quality Chocolates

½ lb. ..... 30c | 1 lb. 60c

2 lbs. 1.00

We take pleasure in offering this delicious Chocolate for your approval.

DRUG STORE

Corner of George and Simcoe Sts.

Free Delivery Phone 146

Toronto
Mendelssohn Choir Concert
ST. PAUL'S CHURCH
8 p.m. Tuesday, March 16

NASSAU BOASTING ISLAND PARADISE

Harry Oakes, Canadian, Developing Private Estate Of 1,200 Acres

NASSAU, Bahamas, March 13 (C.P.).—Harry Oakes is using part of the wealth he wrung from Canadian gold-mines to build an island paradise in this part of the British Empire. A tract of more than 1,200 acres is being developed as a private estate, bordered by the ocean to the north and by the so-called lake country to the south.

Surrounding the house, built of multi-colored native stone, will be such means of pleasure as bridle paths hewed in virgin forest, a course for polo golf, a small lake and swimming pool. A cave in the centre of the tract—it is known as the cave property—will be used as an aquarium.

"We are trying to restore to this property some of its pristine glory," Mr. Oakes said. "We want to make it as much like an old plantation as possible. We are going to introduce new tropical plants and fruits to the estate, and will try to make it a point of interest in the island."

Mr. Oakes brought the idea of polo golf here from Florida, where he maintained a winter home formerly. The course is laid out like a regular golf course. A player follows the ball on horseback whacking it with a mallet until it is holed. It is popular among former polo players who are no longer up to withstanding the strain of the vigorous game.

To save the life of one of his parishioners the vicar of St. Andrew's at Eccles, England, has given a pint of his blood.

When you are planning to build a brick home, if possible choose brick that is native to your country. Climatic conditions affect bricks naturally, and better results will be had by following this advice, according to the government's Federal Housing Administration.

WOULDN'T STAY STOLEN

Hen at Last is Dead From Natural Causes.

JERSEYVILLE, Ill., March 13.—(CP).—The hen that wouldn't stay stolen is dead of natural causes.

Five times, after chicken thieves made forays on Edward Sutherland's roost, the hen managed to find her way home. Sutherland said once she was gone for weeks before she returned to her nest.

Germany's "pocket battleship" Deutschland recently visited Gibraltar.

Compliments of
TURNBULL'S FLOWER SHOP

Compliments
to the
Mendelssohn Choir

The HOME LUNCH CAFE

GEORGE ST.
Next The Bank of Toronto

IMPROVEMENT WEEK

Feature of the National Campaign For Home Repairs

Plans for a Home Improvement Week are being outlined by the Ontario Advisory committee as one of the high lights of the campaign which has been launched throughout Canada to create new employment in all branches of the building industry.

Co-operation of Canadian home owners is sought by the terms of the Plan affording easy loan terms at the banks payable in monthly instalments over an extended period up to three years.

The present campaign, which is gaining volume as the Home Improvement Plan becomes better understood will lead up to the special week which will be one of the peaks of publicity and promotional effort.

Equipped with a refrigerating plant a "factory ship" will accompany the fishing fleet off the north-west coast of Australia, and the fish caught will be filleted and packed ready for sale.

Compliments
of
The National Grocers Co. Ltd.

HEADQUARTERS FOR PAINT AND WALLPAPER

Special Spring Values

A wide selection of high quality paint and beautiful, carefully chosen wallpapers. Here's a splendid opportunity to save money on redecorating and remodelling for spring. The Home Improvement Plan will help you.

Use Moore Paints
The Best Money Can Buy

UTILAC ENAMEL—A satin finish utility enamel. Spreads easily, covers wonderfully well. Anyone can apply UTILAC.

¼ Pint Utilac	30c	½ Pint Utilac	55c
1 Pint Utilac	90c	1 Quart Utilac	1.60
½ Gallon Utilac	2.90	Gallon Utilac	5.50

MURESCO — Superior to kalsomine or any other wall finish.

5-lb. pkg. white 60c
5-lb. packets tints 65c

See the New Muresco Shades

COLEMAN BROS.

Phone 617 We Deliver 445 George St.

Searching for a Bargain?

If You Are See These Reconditioned
USED CARS

ASK ABOUT
Our $10 Down Plan
YOUR GUARANTEE OF SATISFACTION
3-Day Money-Back Guarantee
5-Day Free Exchange Policy
50-50-30 Day Warranty

'36 FORD V 8 DE LUXE SEDAN—Radio, heater and built-in defroster. Small mileage. Just like new.

'36 FORD V 8 DE LUXE COACH—Less than 6000 miles. Cannot be told from brand new.

'36 FORD V 8 DE LUXE COUPE—Rumble seat. Still under new car guarantee.

'35 MASTER CHEVROLET SEDAN—De luxe, heater, defroster. Small mileage. Built-in trunk.

'35 FORD V 8 DE LUXE 2-WINDOW COUPE—Privately owned and carefully driven. A real bargain.

'32 FORD 4-Cylinder COACH—Slide. Completely reconditioned.

Also many other makes and models fully reconditioned and ready to give you many miles of care-free driving. From $50 and up.

Hood & Cumming

A SAFE PLACE TO BUY A DEPENDABLE USED CAR

276 George St. Telephone 2460

Compliments
of
Soden's Book Store

Phone 588 131 Hunter St.

Information About
Silverwood's
Homo Milk
For the Lady of the House

1—Homo is a short word for Homogenized. It means that the cream is mixed by pressure when the milk is warm. Therefore, the bottom of the bottle and the top contain exactly the same cream content. The cream will not rise in the bottle.

2—Your boy or girl gets the same amount of cream in every glass. No one can take the cream off the top.

3—Grown-ups like Homo Milk better because it tastes so good. The cream is mixed throughout the bottle far more thoroughly than you can possibly do it at home.

4—Doctors say Homo Milk is easier to digest and a great many use it for this reason.

5—Silverwood's Homo Milk is guaranteed to contain Cream in excess of Government standards.

6—There is no extra charge for Homo Milk. This is part of Silverwood's service.

IT'S THE BEST MILK GOOD COWS GIVE.
THERE ISN'T ANY BETTER.

TELEPHONE 1900

Mendelssohn Spring Festival of Song

COMPLIMENTS
Shadgetts
172 SIMCOE ST.
Authorized
Duco Re-finishing
Car Polishing
Wagon and Sign Painting
Phone 2385
NIGHTS: 1756J—3346J

KEEP IN TUNE WITH THE REST—BUY THE BEST
HOT CROSS BUNS
EASTER NOVELTIES
BOX CANDY
At
COLEMAN'S CONFECTIONERY
426 GEORGE ST.

FOR HER THE BEST IS INDICATED
Wireless Is Tops in Permanent Waving
And as New as Tomorrow
We Specialize in Undine, Nestle, Frigidine and Eugene
DOWNER'S, 170 Hunter St.
PHONE 682

IF YOU WANT THE GIFT THAT IS DIFFERENT VISIT
THE ELSIE BENNETT GIFT SHOP
We also carry a complete line of Jewellery, Watches and Silverware. You are welcome to inspect our stock at anytime

LANGBURNE
COATS and SUITS
crowned in the
COURT OF FASHION
British woollens of splendid texture in new shades and patterns—furs of regal quality.
Last-minute rue de la Paix fashions—Bond Street tailoring by "Langburne" experts.
Lined with MAGNOLIA SATIN—a product of CELANESE LOOMS.
SOLD EXCLUSIVELY BY
Barrie's
Ladies' Ready-to-Wear—Manufacturing Furriers
LOOK FOR THE LANGBURNE LABEL

COMPOSER PENNED FAMOUS OVERTURE AT AN EARLY AGE

Created 'Midsummer Night's Dream' While Studying With Great Masters

TOURED EUROPE

Jakob Ludwig Felix Mendelssohn-Bartholdy (1809-47) German-Jewish composer, was born at Hamburg, Feb. 3, 1809. His father was Abraham Mendelssohn-Bartholdy, who assumed the compound patronym upon his conversion to Christianity, and his grandfather was Moses Mendelssohn, the philosopher and friend of Lessing.

As a youth he studied the pianoforte with his mother, Leah Salomon, working afterward under Berger, Hennings, Zelter and Moscheles. His precocity was such that he played in public at the age of nine, composed fluently at the age of 11, and created the overture "A Midsummer Night's Dream" at the age of 17; his genius, therefore, had little need of formal guidance. At the age of 20 he directed Bach's "St. Matthew's Passion," which had been wantonly neglected, and ever afterward was an active propagandist for Bach's music.

For two years in 1830-32 he toured Europe extensively, in 1833 settling temporarily in Dusseldorf, where he conducted the Lower Rhine festival, and became general director of that city's musical activities. Two years later he was appointed director of the famous Gewandhaus concerts in Leipsig, and in 1837, during one of his ten visits to England, he conducted the Birmingham festival.

The same year he married Cecile Charlotte Sophie Jeanrenaud, who bore him three sons and two daughters. In 1842 the Leipsig Conservatory, which he had aided in organizing, was opened; and there, as frequently as his duties permitted, he served as member of the faculty. In 1847 his sister Fanny, whom he idolized, died; and this shock, shattering his nervous system, proved a fatal blow to a constitution that had already been undermined by excessive labor.

Few composers have suffered both from such lavish praise and hostile criticism as Mendelssohn, and only the passage of the years has permitted the musical world to view him, in sober perspective, as the composer of one of the world's major choral masterpieces—Elijah—and of other works, choral and instrumental, which range from sublimity to triviality. Facility was perhaps his chief handicap and his worst enemy; the very dexterity of his technique, in short, released his emotions so quickly that they often passed off into music under minimum pressure. Nevertheless, his music as a whole bears the imprint of the hand of a genuine master, and among the romantic composers of Germany he occupies a secure position. Some of his chief works were: three symphonies, the concert overtures "The Fair Melusine", "Hebrides," "Ruy Blas," and the "Calm Sea and Prosperous Voyage", and incidental music to "A Midsummer Night's Dream", a violin concerto, seven string quartets, the pianoforte sonatas "Variations serieuses" and "Songs Without Words," six organ sonatas, twenty-one male quartets, and twenty-eight quartets for mixed voices, two oratories, "St. Paul" and "Elijah", and "The Hymn of Praise," Christus and First Walpurgisnacht. The latter was first performed in 1846 at Birmingham under his baton. He died at Leipsig November 4, 1847.

1,500 WELCOME BUCK

Rousing Welcome Given Tim Buck in Winnipeg

WINNIPEG, March 13—(CP). — Fifteen hundred persons thronged a Winnipeg railway station to welcome Tim Buck. The Toronto train arrived, but not the Communist leader. Disappointed, the crowd turned to leave. At the entrance they met Buck. He had arrived by another railway and hurriedly crossed the street to greet the welcomers.

Yarn spinning mills of Belgium are operating at capacity and many firms are refusing orders unless at a premium.

INDIGESTION
Why suffer another minute from agonizing pains and distress caused from undigested food, causing gas to press the heart, making breathing difficult. GASTRONOX STOMACH POWDER gives relief in two minutes from gas, heartburn and indigestion. GASTRONOX digests food and relieves the nerves of the stomach. You may eat what you like and sleep well; no more sharp or dull heavy pains in the stomach if you use GASTRONOX. Make certain you get the genuine GASTRONOX. It is so different. Sold at all drug counters.

Toronto
Mendelssohn Choir Concert
Reserved Seats Still Available
Agnew-Surpass Shoe Store
384 GEORGE STREET.

Relaxes At Work

Famous as the conductor of the Toronto Mendelssohn choir, Dr. H. A. Fricker (above) relaxes a little while conducting these famed choristers during practise for their concert here on Tuesday evening next. This choir will present a program choral numbers in St. Paul's church auditorium.

STUDENTS ENJOY HOUSEWIFE ROLE

Girls Cook, Dust And Sew At College "Practice House"

LAKEWOOD, N.J., March 13. — (CP). — First hand experience in running a home of their own is provided for students of Home Economics at the girls' college here.

When the theory of domestic science has been mastered through lectures and class-room demonstrations, the girls go, four at a time, to spend six weeks in a six-room apartment on the campus. Here they cook meals, sleep, dust and sew. Two meals are prepared daily on a budget permitting each 40 cents a day. Some groups have found they can feed well on even less than that sum.

Since installation of the "Practice House," enrolment in the Home Economics course has increased 50 per cent, according to the instructor. At the end of their six weeks, the students undergo an examination which takes the form of a dinner served to four members of the faculty.

Although they are allowed to spend only 50 cents for each guest, the latest menu included: Fruit cup, consomme, creamed crab flakes, squab, buttered potatoes, spinach, lemon sherbet, pear salad, fresh strawberry ice cream and demitasse.

Use of canned fruit or vegetables is considered "cribbing."

WARKWORTH
OFFICERS ELECTED BY BOWLING CLUB

Warkworth Organization Prepares For Season—Good Year Is Reported

WARKWORTH, March 12.— The Warkworth Bowling Club held their annual meeting on Wednesday night with a good report financially for 1936. The officers elected for 1937 were:

President, A. M. Smale; vice-president, Wm. Mowat; secretary-treasurer, J. F. Dingman; auditors, P. S. Ewing and Grant Allen; greens' committee, Oscar Phillips, George Bowen and Earl Potter; membership committee, A. M. Smale and J. F. Dingman; league games committee, Dr. Allen, Morley Smith and Grant Allen; local games committee, G. Chidley, Wm. Mowat and A. M. Smale; open tournament, Morley Smith and J. F. Dingman; rolling prizes, Ben Buchanan and Wm. Mowat; supply committee, W. J. Storrar, convener, his committee.

Moved and seconded that the club join the Provincial Lawn Bowling Association.

District representatives to P.L.B.A.—Dr. Allen and Ben Buchanan.

Provincial representative,—A. M. Smale.

League meeting representatives—Oscar Phillips, Rev. Dr. Copper, George Dawe and P. S. Ewing.

Japan expects to be one of the world's largest rayon producers this year.

COMPETITION KEEN FOR CHOIR PLACES

Past Success Of Great Choir Made Possible Its Continued Success

The late Fred Jacobs, for years musical critic of the Mail and Empire in commenting on the continued success of the Toronto Mendelssohn Choir wrote as follows:

"Listening to the Mendelssohn Choir the thought comes to mind that it is the past success of this organization that makes possible its continued success. Only constant systematic practice could secure the perfection that the Mendelssohn singers have attained. It has become an honour to belong to the Mendelssohn Choir and accordingly every singer is present in his or her place for every possible rehearsal in order not to run the risk of losing that place. One ventures to say that there is no chorus of its size in existence anywhere that has its rehearsals attended so faithfully. That explains the perfection of their singing. It is said that the players of the Moscow Art Theatre have to rehearse a part as many as three hundred times before being permitted to play it. Thus does the Director make certain that even the most delicate nuance will be almost second nature to do it properly. The parallel may not be a perfect one but the constant practise of every unit in the Mendelssohn Choir is responsible for a precision that is just as noticeable in its way. When they sing a complicated composition the parts blend, fit and balance in a manner that amazes even those persons who have heard them year after year. It is in the handling of the great vocal organ that Dr. H. A. Fricker shows his skill as a musician."

LINDSAY $112,258 SAVING SEEN IN VICTORIA

Newman Outlines Benefits Of Hepburn Legislation To The County

LINDSAY, March 13.—According to a statement, issued by William Newman, M.L.A., Victoria-Haliburton, Victoria county will effect a saving of $112,258 as a result of Hepburn government legislation, as well as the budget. Mr. Newman outlined the different items of legislation through which this saving has been made, and also gave out the information that there were sizeable road grants for work to be carried out this year.

Two Bobcaygeon youths were sentenced Friday to two months in county jail on the charge of assault and occasioning bodily harm to another resident of the village. Constable Hardy, of Bobcaygeon, laid the charge before Magistrate Gee.

Local officials of the C.N.R. announced yesterday that only once during the winter were snow ploughs used on any of the lines in this division. That was early in the season, and the snowfall was very light. This is a record never before equalled in the history of railroading in this section of the province.

Few men have been placed in a more serious predicament than was Joseph Sisson, an employee of Hoge & Leslie's grain elevator at Port Perry. He had been bagging corn on the floor below the bin, when something went wrong with the chute. He went upstairs to investigate, and when climbing in he slipped and fell, striking one of the cross pieces and breaking his leg in two places. He shouted loudly for help, but no one heard him. Fearing he would be left in the elevator all night, he climbed out of the pit and came down six flight of steps to the bottom of the elevator, where he was found by other workmen.

FOUR SENTENCED IN HOUSE ROBBERY

Leader Gets Three Years In Penitentiary And a Fine Of $500

CORNWALL, Ont., March 13. — (CP).—Magistrate F. G. Bergeron yesterday sentenced four men, convicted of breaking and entering the home of R. A. Daunoy, East Cornwall.

William Dow, Ottawa, was sentenced to three years in Kingston penitentiary; Wilfred Prochette, Montreal, and John Benson, Streetsville, Ont., to one year in reformatory, and Ernest Gopette, Montreal, two months in jail.

Dow was also convicted of possessing illicit spirits and sentenced to five months and a fine of $200. In default of payment of the fine, an additional five months was specified, the latter to run concurrently with the other terms.

CHANNEL FLIER VETERAN.

LONDON (C.P.). — Captain W. Rogers, one of Imperial Airways senior commanders, recently made his 4,000th flight across the English Channel and completed 11,000 hours of continental flying.

Lille, France, expects to entertain over 1,500,000 persons at its 1937 fair.

Compliments of
DAVID JORDAN
Florist
316 Charlotte Tel. 375

Coca-Cola
Welcomes
The
Mendelssohn
Choir

It's Helena Rubinstein Beauty Week
Solved!
The Four Beauty Problems Women Fear!
• WRINKLES
• DULL, DRAB SKIN
• BLACKHEADS, COARSE PORES
• AGEING THROAT
Which beauty problem is yours? Learn how to solve it—today! Helena Rubinstein offers you the quickest, scientific way to firm flabby tissues, to make your skin fine—unlined!
Ask to see Helena Rubinstein's YOUTHIFYING STIMULANT—instantly restores youthful glow to tired, dull skin. Brings a new and lasting radiance! 2.20. The famous YOUTHIFYING TISSUE CREAM normalizes dry skin. Corrects crows'-feet, lines, wrinkles. 1.10, 2.00.
Elliott's
393 George St. Phone 15

Two Ideal Presentation Gifts for Every Occasion
The finest gift, a beautiful Bluebird Diamond Ring for Milady. Guaranteed perfect in every way. Beautiful new designs in white or natural gold and moderately priced from $15.00, 25.00 up to $1,500.00.
Wedding Rings to match at $10.00 up to $50.00.
A BULOVA WATCH
The Gift of a Lifetime, smart in design, perfection in good timekeeping. A large assortment to choose from in ladies' or men's white or natural gold. Priced from $24.75, $29.75 up.
Use Warne's Budget Plan. A small down payment, the balance in small weekly amounts. No interest, no carrying charges.
WARNE'S
349 GEORGE ST. DIAMOND HALL PHONE 880

NEILL'S SHOE STORE
NEW X-RAY MACHINE
Takes the Guess Work out of Shoe Fitting
The new Pedoscope ensures a correct fit and therefore greater foot comfort.
It ensures a greater general satisfaction from your shoes because a correct fit means longer wear—the shoes hold their shape better and toes are not cramped.
See for yourself right through the leather that all your toes have room.
This new X-Ray—recently arrived from England along with an adequate stock of shoe sizes and widths—assures Neill's customers of the utmost in shoe value.

The above picture shows the Pedoscope being used.
R. NEILL LTD.
350-354 George St. Phone 325

FOUR OUTSTANDING SPECIALS
SATURDAY EVENING
ON SALE FROM 6 TO 10 P.M.
Lean Peameal Rolls any size lb. 15c
Tomato Juice AYLMER BRAND—NO. 1 TIN 6 for 25c
Grapefruit LARGE, LUSHUS, JUICY 7 for 25c
Oranges SWEET, JUICY - - doz. 23c
F & G MARKETS

Your Easter Hat
Easter approaches, the traditional new hat time. This Spring we are showing a smarter, finer selection than ever before—narrower bands, slightly lower crowns, lighter weights with same brims a little wider. Many new shades of grey, blue grey, tan, green and brown... Remember we carry the largest selection of men's fine hats in Peterborough.
Stetson at 5.50 to 7.50 Mack at 5.00
Creanley at 3.95 Banworth at 3.50 Kent at 2.95
Also the JUNIOR HAT for boys at 1.95

McWILLIAMS & Co.
391 GEORGE ST.

Mendelssohn Spring Festival of Song

For Tasty Foods and Courteous Service
Eat At The
PARIS CAFE

FOR THOSE WHO WANT THE BEST
GENERAL ELECTRIC
REFRIGERATORS
With the Famous Hermetically Sealed-in Steel Mechanism
HOTPOINT RANGES, G.E. WASHERS AND G.E. RADIOS
J. W. WATSON
GEORGE AT BROCK ST. PHONE 968

Retaining Health and Beauty

The woman who does not wish to be loved and admired doesn't exist. And why shouldn't she wish to be admired? Yet long before middle life many women show the effects of shattered health. Cosmetics, "permanents" and stylish clothes without a basis of real health will not preserve the desired charms.

The Spinal Column

is the place where science now finds the cause of many ailments. A vertebra out of alignment interferes with the transmission of nerve energy. This may be manifest in the tissues where constricted nerves end as in the arm, the knee or the stomach but the real cause is at the spine. Correct the cause and health returns. Many women who were discouraged because of poor health have regained strength and vitality through the use of spinal manipulative treatments.

We Can Help You to Regain and Maintain Your Health

M. C. GOODWIN
CHIROPRACTOR AND PHYSIOTHERAPIST
104 Barrie Bldg. Lady Attendant Phones 431 and 1340J

Bargains

ROSE BRAND DILL PICKLES 25-oz. bot. 25c
SILVERTHREAD SAUERKRAUT 3 lbs. 25c
OUR OWN TEA A Special Value Tea by the Blenders of the Famous Flowerdale Tea lb. 49c
McCORMICK'S BIX A New Dainty Butter Biscuit, Regular Size pkg. 15c
HEINZ KETCHUP 2 lge. bots. 35c

Haboco Stores

Sweet Music and Grade A Dairy Products are the Acme of Perfection

Campbell's Dairy Products
PHONE 2210—2211 PARK AND SHERBROOKE

500 Public School Students Heard In Spring Festival In Collegiate Auditorium

Very Fine Work Accomplished In Schools Strikingly Illustrated

G. R. FENWICK PRESENT

The very fine work being accomplished in the way of musical education in the Public Schools of Peterborough was strikingly illustrated at the "Spring Festival" held in the Collegiate Auditorium on Friday evening, before a packed audience, under the direction of Miss M. R. Rannie, Supervisor of Music, and the auspices of the Women Teachers' Guild.

The Festival marked the culmination of the year's work, and since it is true that music is necessary to a child's general education, it was apparent that this cultural subject is being given ample attention in the lives of the local public school pupils.

A hearty welcome to the large audience was voiced by Miss F. D. Walker, President of the Teachers' Guild, who urged the necessity of music in a child's education declaring "it produces a more reflective, cultural, and yes, religious frame of mind." Fully five hundred pupils took part. Miss Walker stating that "while all the pupils in the grades represented have had this instruction, owing to lack of stage space, only a limited number from each class could be used in the entertainment."

Violin and Piano Taught

A. Howat, B.A., P.S.I., also briefly addressed the gathering, pointing out the need of a study of music for the development of the whole child, and also the added advantage of having both violin and piano now taught in the Public Schools of the city, under the able instruction of Ernest Maynes for the former, and Mrs. R. T. F. Brain and Miss Laura MacFarlane for the latter.

The sea of happy faces when the curtain was drawn disclosing the massed pupils, in tiered rows, ready for the opening chorus, "A Toast to Canada." Miss Rannie conducting, gave the audience its share of the thrill of enjoyment which the boys and girls themselves were evidently taking in the pleasing occasion. The three-part song, "When the Roses Bloom" by the Central School choir, was sung with a fine modulation of volume, and remarkable sweetness of tone,—attention to the leader, harmony, correct time and rhythm, with clear diction being a standard that uniformly prevailed throughout the program, giving evidence of an intensity of training under capable leadership, and a foundation well laid for more advanced work.

Novelty Number.

All hearts were won by the novelty number presented by the Kindergarten Rhythm Band, from the King George and Prince of Wales schools, teachers, Misses M. Wilson and I. Connolly. The tiny tots, marching with precision and pride on to the platform, made an attractive picture with their red silk capes and pill-box hats, outstanding being the tiny miss conducting, Sylvia James, who made an elaborate bow and announced in her childish treble "The band will now play 'Amaryllis'." The instruments included wooden blocks, sticks, triangles, tambours, bells, cymbals, castanets, bells and drum, and childish fingers handled them all skilfully; there was no doubt about this being one of the highlights of the program.

Unison songs again brought a demonstration as Miss Rannie came on to conduct the massed pupils. The sustained tone in the low notes of "The Leaves' Party" (Gaynor) was particularly noticeable, and a word picture was conveyed of dancing feet in "The Fairies," when again the accompaniment noticeably aided the singers. This however was a feature of the entire evening, Mrs. G. Wilson Craw presiding at the piano.

Appropriate to the approaching Easter season, and indicative of its joyous nature, was the next group of unison songs which included an "Old Easter Carol," and Davidica's "Jesus Christ is risen today," the audience being asked to join in the latter; it is doubtful if many acceded to the request, however, owning to the pleasure in listening to the sweet young voices leading. Unison singing was unmarred by either too great volume of tone, slurring of words, nor any inequalities of expression. A noteworthy feature of the program was the precision of marching and the orderly manner in which the hundreds of children made their way from the platform, going to alternate aisles.

Unaccompanied Choir.

An entirely different group of songs was given by the Queen Mary School choir, O. M. Steer conducting. These were sung unaccompanied and included only sacred numbers, and the harmony and atmosphere would have done credit to a church choir. The hymn trios were "Now the day is over," "Angelic Songs" sung in two parts, and the well-known Nun Danket, "Now thank we all our God." A pleasing variety was provided by the violin trio, Jim Hooper, Donald Mackavish and Colin Jack, pupils of Mr. E. Maynes, with Mrs. Percy Hooper accompanying, the listeners according them a well-deserved meed of applause. A special choir from the Prince of Wales' School, Mr. Arnold Nottal conducting, was introduced at this point, their selections showing careful and intensive training and being worthy of the highest praise; they were "Twinkle, Twinkle, Little Star," in two parts, with an echo distinctly emphasized, an old English folk song, "Something in the dew makes the milkmaid's hair," and "Lift thine eyes" from Mendelssohn's "Elijah." From this choir twelve boys and girls will be chosen to go to Toronto and take part in the Provincial choir during Easter week.

Another treat was provided by the King Edward School choir, with Miss Margaret Dickson as conductor, a distinct hit being scored with its interpretive song, "In the Boat" (Greig), and "The Jolly Miller," particularly suited to children's voices; the rendition showed time and painstaking effort expended upon the training and could hardly have been improved upon, this being equally true of "The Joyful Easter," its concluding offering. A lovely sheaf of roses, presented to Miss Dickson at the close, was expressive of her pupils' appreciation.

Supervisor Present.

A distinguished visitor, G. Roy Fenwick, of Toronto, Provincial Supervisor of Music, introduced by Miss Rannie, gave unstinted praise to the high quality of the entertainment, and also to Miss Ramsay, "whom I assure you is known and loved for her professional and personal qualities beyond your city limits. If I were a doctor I would advise a music festival as a spring tonic so highly beneficial do I believe this training to be to a child's health and development." The real reasons for music, apart from many others listed, were stated to be its value as a means of self-expression, a safe outlet for the emotions, and for the use of leisure hours. "I am sure the Department of Education will back up any move to improve the cause of music in the schools of Peterborough."

Illness prevented Miss Littlefield's pupil, Catherine Turvey, of Queen Alexandra School, from giving the Highland Fling dance number she was to have presented, and following another seasonal group of songs of which "Tara's Hall" especially captivated the audience, Miss Ramsay was presented with a basket of flowers, and given a great hand from the big gathering. In voicing her thanks for the fragrant offering, the recipient emphasized the help "given by the seventy-seven teachers who are in this building tonight, and without whose help this entertainment could never have reached success." The merchants who had advertised in the programs, and all others who had assisted with the Festival in any way were also thanked, and applause testified to the unusual enthusiasm as the patriotic note was struck in the closing unison song, "Our Flag," platform and audience seeming to unite in its stirring measures. The National Anthem closed a program that never lagged for a moment and was enjoyable from every viewpoint and from its beginning to its end.

Heads Curlers

Hon. John T. Haig, of Winnipeg (ABOVE), was elected president of the Dominion Curling Association at the association's annual meeting. The curlers discussed possibility of invited Scottish exponents of the "roarin' game" to tour Canadian centres.

Body and Fender Restoring

Little Car, Where Now!
After you've taken his number (or—forbid!—have had to give the other driver yours) call us. We'll bring hope amid the dark clouds of a collision. Because we'll take every trace of damage from your Car's body, fenders or sheet-metal work. Keep us in mind—in case!

Sugden & Shadgett
Body and Fender Repairs
Duco Re-finishing
226 WATER STREET
Telephone 3422
Night Phones 2152 or 2413W

Toronto
Mendelssohn Choir Concert
ST. PAUL'S CHURCH
8 p.m. Tuesday, March 16

TO LOSE TRADE ON CORONATION

Regent Street Business Firms Anticipate Tie-up For Days

LONDON, March 13 — (CP) — Tailors, dressmakers and other tradespeople of Regent street must cheerfully face the prospect of an almost entire loss of business during several days around Coronation, says the report of the governing council of their association.

"These things are mentioned, not in any spirit of industrial, but to correct any impression that Regent street will be making money out of the Coronation," the committee says.

STOPS RUNAWAY TEAM

NEW DELHI, India—(CP)—Sergeant P. L. Rivers, Artillerymen, has been cited for a gallant act in hearing on to the reins of the lead horse of a bolting team and bringing it to a stop after being dragged 200 yards.

Home-Grown
Easter Lilies
Hydranges
Roses
Sprays

And Large Supply Cut Flowers
Geo. Sorensen
Florist and Greenhouse
Open Evenings
Phone 578

$5.00
Opens a Charge Account
MEN'S SUITS
14.95 up
Ladies' Coats and Suits
8.95 up
WE CARRY A COMPLETE STOCK OF LADIES' AND GENT'S READY-TO-WEAR, FURS AND, DRY GOODS
M. S. Zacks & Son
424 GEORGE ST.
PHONE 323J

COMPLIMENTS OF
CLIFF TOWLE
AUTO ELECTRICAL SERVICE
Specializing in Starters, Generators, Ignition, Battery and Magneto Service
392 WATER ST. PHONE 1724

COMPLIMENTS
of
PETERBOROUGH AUTOMOTIVE
Supply Limited

Compliments of
WESTON'S BREAD
AND CAKES
Phone 1056 62 Hunter St. E.

DRY SKIN?

...Harriet Hubbard Ayer's
LUXURIA CREAM

Are you a member of the 70%... that group of women ever bothered by dry, flaky skins? Just watch what this cream does then. Cleanses your skin. Softens it. Soothes away dryness. One application and you'll be convinced!

60c • $1.10 • $2.55 • $3.85

For Sale in Peterborough Only at
BOND'S DRUG STORE
GEORGE ST. PHONE 327 AND 3327

FRED CRIPPS
Camera Portraits
PHOTOGRAPHY OF ALL SUBJECTS UNDERTAKEN
PICTURE FRAMING
REASONABLE PRICES
Phone 3271
STUDIO
286 George St.
Next Grand Opera House

Used Car Bargains
SEE OUR DISPLAY
USED CAR LOT—229 CHARLOTTE ST.

1936 DODGE DE LUXE COACH—Trunk and heater $795
1936 DODGE BUSINESS COUPE—Guaranteed "A1" condition $650
1933 CHRYSLER RUMBLE SEAT COUPE—A real buy $500
1935 FORD SPECIAL SEDAN $650
1936 CHEVROLET DE LUXE SEDAN—Fully equipped for winter driving $795
1932 CHEVROLET SPECIAL COACH—Completely overhauled $375
DODGE 2-TON HEAVY DUTY TRUCK—Long wheelbase, stake body $850
CHEVROLET 1½ TON TRUCK—Stake body $300

LILLICO MOTORS
383 WATER STREET TELEPHONE 362
229 CHARLOTTE STREET TELEPHONE 3622

The Peterborough Examiner

PETERBOROUGH, ONTARIO, CANADA, SATURDAY, MARCH 13, 1937

Robin Causing Trouble

KANSAS CITY—For several days Otto D. Doehler puzzled over the scratches and tiny dents that kept accumulating on the polished hub caps of his motor car. Finally he spotted the culprit. A robin was fighting its reflection on the polished metal.

Coronation Fish Are Popular

LONDON—Coronation fish in patriotic red, white and blue are a popular line in London shops just now. The fish, from South America, have red tails, white stomachs and brilliant blue backs.

Active Participation In Sport Strongly Commended Builder Of Happier And Healthier Lives

Alderman R. M. Clover Addresses Kiwanis Club At Weekly Luncheon

COLLECTIVE EFFORT

Active participation in sports was strongly commended by Alderman R. M. Clover in a striking address as guest speaker at the Kiwanis Club luncheon meeting, as a means through which young men and women might learn to lead happier and healthier lives; develop initiative and quick thinking; learn the value of individual and collective effort; and find out that fast living makes slow athletes.

Introduced by William A. Richardson, who made reference to an association of over forty years standing, Alderman Clover was a popular choice of the Sports Committee as guest speaker, the meeting being under auspices of that committee with Ed. Smith in the chair.

Sporting Guests

Other guests of the sporting fraternity who were introduced at the luncheon included: Frank Buckland, manager of the Peterborough Junior Hockey Team; Max Swanston, president of the Central Ontario Baseball League; and Ed. Riley, president of Peterborough Baseball Club.

Cliff Hall had charge of the group singing, while those who featured in the program of entertainment were: Miss Gwen Farnell, recitation; and Leslie Unitt, vocal solo "There's a Land," accompanied at the piano by Harry Northrop.

Laurie Mitchell voiced thanks of the club to the guest speaker and entertainers and the applause that greeted his remarks was evidence that the program was regarded by the members as one of the most outstanding in recent months.

Remarking on the fact that he had been asked by Percy Bond to say a few words on sport to the club, the speaker said he felt that he should do so because, "Percy and I have for a number of years been both playing members of teams and active officers of the Ontario Hockey Association."

While he spoke more particularly of sport, as it is considered in towns and cities of the type of Peterborough, Mr. Glover made brief reference to the opportunities in professional sport which is now "big business" offering opportunities in various countries throughout the world.

Offers Opportunity

"Open professionalism is not frowned down on any more. It offers opportunity in this country to boys of strong physique and natural ability to play hockey, for good remuneration under well-conducted auspices, but the player should keep in mind that the earning years of professional career are few. He should save his money and as well insure himself secure in a steady position or in a business that he can drop into after his playing days are over," he said.

Mr. Glover made some comparisons between sporting events locally of twenty-five years and more ago and the present day, and expressed the opinion that so many young men were to be found actively engaged in sports in the old days because they had fewer distractions to divert their attention and energies.

In Reminiscent Mood

When he was a boy participation in sports was practically all there was for a boy to do. There were no automobile, no summer dancing and no picture shows. A visit two or three times a year to see the Sparks brothers, Harry Lindley or the Guy Brothers minstrels constituted the year's entertainment, "and how we did enjoy ourselves," Mr. Glover exclaimed in reminiscent mood.

His first real connection with sport, he said, was with the Ashburnham Public School baseball team as catcher. The pitcher of that time was the late Sam Adams, a brother of Frank Adams, former city treasurer.

Mr. Glover believed Frank Adams had in him the makings of a great pitcher had he continued in the game, but he turned to hockey and was one of the best hockeyists Peterborough ever had.

The speaker said, he did not stay long at baseball himself, because he cracked up so many fingers. The club, he recollected, had only a pair of harvest mitts without padding as their sole catching equipment. Turning to lacrosse, which at that time was the most popular sport in the city, Mr. Glover said he found a great fascination in the game of life.

Should Be Encouraged

"I have always contended," Mr. Glover declared, "that a boy with natural ability for games, living in a small community where opportunities for getting on are very limited should be encouraged in his efforts to allow his playing ability to advance him. If he has an eye to the future, he will realize the effective life of a player in practically all strenuous games is a short one, but by the time his sports career is ended, he should be well established in whatever life work he might take up. In all my connection with sport, I believe in ninety-nine cases out of a hundred, sport has done more for the man than the player has for the sport. There is a great fraternity in the sporting world."

Mr. Glover paid a tribute to the service clubs of the city for their support of various sporting activities in sponsoring teams of younger players and believed this line of endeavour to be one of the greatest works a service club could undertake.

In conclusion, the speaker made reference to the sudden death of Howie Morenz, "an athlete that every boy should emulate." He thought that if it had been written of Howie Morenz, nothing more applicable could be said, than the quotation:

"For when the one Great Scorer comes to write against your name,
He writes
Not that you won or lost, but how you played the game."

Heads Chamber

FRED J. OVEREND,
who was re-elected as president of Peterborough Chamber of Commerce for the third successive year, at a meeting of the directorate on Friday evening. He was returned to office together with Vice - President George Hewitt, and Treasurer J. J. Turner. Each of the trio have given valuable service to the Chamber and have again brought it to the point where it is a live and virile organization.

GAS DEPARTMENT SHOWED SURPLUS ON OPERATIONS

Surplus However Wiped Out In Heavy Debenture Responsibilities

ANSWER ALD. GORDON

Despite an operating profit of $8,271.57, the Gas Department's heavy debenture responsibility resulted in the showing of a net loss of $6,406.43 for 1936 as the Department's annual report was tendered the Utilities Commission Friday afternoon.

The statement showed operating revenues for the year as $71,797.61 as against operating expenses totalling $40,846.07. Debenture interest payments were $11,840 and debenture principal required $7,000. On the depreciation account, $9,677 was charged.

The Commission meeting considered a request by Alderman G. N. Gordon, K.C., for information concerning payments by the C.G.E. per horse power since 1930 under its lease of the Waterworks Dam; the horsepower generated each month since 1930 at the dam; the normal flow of the dam and "what percentage of efficiency of the Waterworks Plant is considered as existing by the Commission," and the normal flow for power purposes in cubic feet per second. The secretary was instructed to reply, explaining that the Commission has not this information at its disposal and suggesting that the data might be obtained from the Canadian General Electric Company and the Trent Canal authorities.

The Electrical Department reported the peak power demand here during February was 7,600 horsepower, an increase of 500 horsepower over February 1936. Ten flat rate water heaters were installed during the month, bringing the total number in the city to 1,034 and the total capacity to 656.66 horsepower. Four new range services were installed, bringing the total to 64 since the campaign for range installation was begun last May.

The department carried on rebuilding activities on Benson avenue, McDonnel and Downie streets, Romaine and Park streets and Hunter street east.

Two Cars Damaged On Park Hill Road

Cars owned by A. L. Stedham, 300 Elias avenue and K. S. Wightman, 47 Robinson street, were damaged after being involved in collision shortly after six o'clock Friday evening at Park Hill and Armour roads.

According to police reports Mr. Stedham was proceeding north on Armour road when the other car driven by Mrs. Lillian Wightman swerved to the wrong side of the road when the car was about to turn west on Park Hill road on to Armour road.

Mr. Stedham assessed damages to his car at seventy-five dollars, while Mr. Wightman estimated damages to his vehicle at thirty-seven dollars.

Couple In Royal Academy

The distinction of being the first husband and wife to become royal academicians belongs to Mr. and Mrs. Harold Knight, pictured here in their studio at London, Eng. Mr. Knight was recently elected to membership in the Royal Academy. His famous wife, Dame Laura Knight, was the first woman to become a member of the famous body since is foundation in 1768. She was elected to membership a year ago.

Main Street Topics

Jabs and Jottings as Picked Up By Examiner Reporters.

A VISITOR HERE

Inspector W. H. Lougheed of the Ontario Provincial Police (Cyiminal Investigation Department), Toronto paid a visit to the local detachment on Saturday.

AWAITING CLAIMANT

The caretaker of the women's rest room on the Market Square, reports she recently found a market bag obviously left behind by some forgetful shopper. The bag may be claimed at the rest room by the owner.

VISIT PICTURES

Ross Hoot on Thursday night delighted the members of the Kinsmen club in showing them pictures of his trip to Vimy last summer. President Don Loucks presided and all members of the executive of the evening was initiating of Harold Constable into the membership of the club.

REMISSION FOR VACANCY.

In the report of the Court of Revision's awards the allowance to Mrs. Effie E. Fee was a remission of taxes on a Brock Street property was for only six months, January to June, while the house was vacant. No refund was made for the period from June to September while repairs were under way.

SCRAP COPPER WIRE SOLD.

The Electrical Department is now faced with paying greatly increased prices for its copper wire supplies, but the rising price of copper has also proved a boon. Twelve tons of scrap copper wire were recently sold at a price of more than 14 cents a pound, Utilities Manager Ross Dobbin reports. The scrap had been accumulating for more than two years. The sale netted a sum in the neighborhood of $3,600.

ORDERING MORE COAL.

Fearing further rises in the price of coal, the Gas Department of the Peterborough Utilities is ordering immediately a 300-ton shipment from the mines in Kentucky and further orders will likely be placed within the next few weeks, Manager Harry Beal reported to the Commission on Friday coal has advanced from $2 to $2.30 a ton at the mine head since last year, and said he expected a rise to $2.50 soon. The coal costs around $2.50 f.o.b. Peterborough.

HERE FROM HUDSON.

Joe Kenneally, well remembered by old hockey fans as a star with the T.A.S. team of yesteryear, is a visitor in town to-day from Hudson in Northern Ontario, where he is the proprietor of a very complete and flourishing tourist hotel. Hudson, the jumping-off place for the Red Lake mining district, is a very busy centre and Mr. Kenneally predicts a real future for it. It is surrounded by lakes where musky fishing is at its best. Incidentally, Mr. Kenneally has been very successful in disposing of Peterborough-made Johnson outboard motors in the Hudson area.

AT THE EMPRESS HOTEL.

Guests registered at the Empress Hotel to-day include W. H. Schukkell of Montreal and David Zanick of London, Ontario.

VILLAGE LIGHTED.

The Village of Bridgenorth now has a complete street lighting system. Seven street lights have been installed for the Hydro Electric Power Commission by Peterborough Utilities workmen.

PLENTY OF ICE.

Roy Whetung, in town to-day from Crowe's Landing, reports that the ice on Stoney Lake is still 22 inches thick. The ice harvest was completed some time ago, and no trouble was experienced in getting a sufficient quantity for summer use.

WELCOME THE SNOW.

Farmers on the market this morning were inclined to rejoice over last night's fall of snow as a protection for the fall wheat and also for the assistance it will give in completing wood-cutting and hauling operations.

WANTS INDUSTRIES.

"If Peterborough doesn't want manufactures, North Monaghan does, and we're prepared to use them right," Reeve James Milby said today.

WILL HAVE A SPEAKER.

The Women's Association of Knox Church met on Thursday afternoon in the church parlours with the president, Mrs. J. Allen in the chair. Arrangements were made to have a speaker at the April meeting.

MALE VOICE CHOIR.

The Peterborough Male Voice Choir will fulfill an engagement shortly and in preparation for the event there will be a special practice on Sunday afternoon at the Y.M.C.A. at 4 o'clock. The regular practice usually held on Tuesday night will next week take place on Monday night at the usual hour. A full attendance is asked for at both practises.

WITH THE VISITORS.

Among the Barrie fans who accompanied their team to Peterborough last night for the game with the local Colts were Mr. and Mrs. Bogardis, parents of "Babe" Bogardis, the sterling little forward who helped Peterborough win the O. H. A. Senior championship 11 years ago.

FRUIT OF PERSISTENCE.

Alderman Juby's one-man campaign for traffic lights at Park and Charlotte streets seems to be making some headway. It is in the books of the fire, water and light committee, but Ald. Wilson wants to know where the money is coming from. The progress is something more than negative in the fact that the Park street lights have been turned out for another year.

Carefully Fed And Trained On Spinach Lindsay Curling Rink Trims Opponents

LINDSAY, Ont., March 13.—(CP)—Chief of Police Ralph Lawler's curling rink, carefully fed and trained on spinach for the battle of the century with Nicholls Hankers, hitherto unbeaten tankard and bonspiel winning rink piloted by Percy Skitch, went over the top in a game here witnessed by hundreds of enthusiastic fans. Lawler's rink defeated the Skitch rink 13-12.

The rink, known as the Town Hall Foursome, composed of Chief Lawler, skip; Magistrate A. E. Gee, R. Wareham, tax collector and "Pepsi" Corbbett, secretary of the Lindsay water board, ate a pork of spinach provided by Magistrate Gee, previous to the game to give them the added punch necessary for such a strenuous encounter. The game was tied 12-12 at the last end.

Chief Lawler had the last shot which was to mean victory or defeat for the rink and for the reputation of spinach as a curling constitutional for all time. Taking a huge leaf of spinach from his pocket, carefully preserved for such an emergency, Chief Lawler held up play until he had consumed the last nibble of it and all and let go a mighty heave. His stone weaved its way through several carefully placed guards to rest directly on the T, thus winning the game by one point. Spinach had done the trick.

The Rambling REPORTERS

PUMPAGE IS DOWN.

It looks very much as though Peterborough people took fewer baths last month than usual, for the total pumpage recorded at the Waterworks during the month was only 72,000,000 gallons as compared with 82,000,000 gallons during February, 1936.

Utilities Manager Ross Dobbin has, however, a more pleasant explanation for the decreased water consumption. He states: "This decrease may be attributed to the mild weather as householders had no occasion to keep their taps running to prevent the pipes from freezing."—C.P.R.

CLYDE AND MORTON ENTER SEMI-FINAL OF SCOTTISH CUP

Arsenal And Charlton Both Win In English League

BOLTON BEATEN 2-0

GLASGOW, March 13.—(C.P. Cable).—Clyde and Morton gained entry to the semi-finals of the Scottish Football Cup competition with victories in the fourth round to-day. Morton, only second-division entry left in the cup, blanked Queen of South, 4-1, and Clyde shut out St. Mirren, 3-0. The Celtic-Motherwell and Hamilton Academicals-Aberdeen ties were postponed because of unfit grounds.

Travelling to Shawfield Park Clyde chalked up their fourth victory in cup starts, including the scoreless draw at Dundee in the third round and their subsequent 1-0 victory over the Dens Park squad. Their previous victims were Vale o'Caba and St. Johnstone.

Played Five Games

Morton also had to play five games to get through the fourth round and gain semi-final status, having been held to a 1-1 draw in their first encounter with Partick Thistle, whom they subsequently ousted by a 2-1 count. In the first round Morton tied 3-3 with Murrayfield Amateurs, minor league outfit, and in the replay drubbed them 6-1. They had a bye in the second round.

Heavy favorites to capture the trophy, Celtic and Aberdeen will play their fourth-round matches during the week.

The second-division team's win over Queen of South was the surprise of the day, the latter squad having eliminated Rangers 1-0 in the initial round. St. Mirren had a fairly easy path through the cup until to-day's defeat by Clyde.

English League

Arsenal and Charlton Athletic, bracketed at the top of the championship section of the English Football League, both won victories, and each remained three points ahead of Middlesbrough, which jumped into third position over Brentford.

Arsenal went to Leeds United and came out on top of a 4-3 score, while Charlton Athletic, playing at home, triumphed over Manchester United, bottom-place eleven, 3-0.

Middlesbrough gained two points with a 2-0 victory at home over Bolton Wanderers. Brentford, losing 4-0 at Birmingham, slipped back into a tie with Manchester City, Portsmouth and Derby County for fourth place.

The City beat Huddersfield Town, 3-0; Portsmouth gained a 3-2 decision over Sunderland, and the County beat Stoke City 2-1, the four fourth-place teams all being two points behind Middlesbrough.

SCOTTISH FOOTBALL CUP

No First Division games played

Division II

Alloa 2, Brechin City 2
Dumbarton-Raith Rovers: postponed.
East Fife vs. Ayr United: postponed.
East Stirling 7, Stenhousemuir 2
Forfar Athletic vs. Cowdenbeath: postponed.
King's Park 1, Airdrieonians 2
Leith Athletic vs. Montrose: postponed.

Division I

Birmingham 4, Brentford 0
Charlton Ath. 3, Manchester U. 0
Chelsea 0, Wolverhampton Wand. 1
Grimsby Town 0, Sheffield Wed. 1
Leeds United 3, Arsenal 4
Liverpool 1, Preston North End 1
Manchester C. 2, Huddersfield T. 0
Middlesbrough 2, Bolton Wand. 0
Portsmouth 3, Sunderland 2
Stoke City 1, Derby County 2
West Brom. Albion 2, Everton 1

Division II

Barnsley 1, Notts Forest 0
Blackburn Rovers 2, Swansea T. 1
Blackpool 4, Bradford City 2
Bradford 0, Plymouth Argyle 0
Burr 2, Southampton 1
Leicester City 7, Burnley 3
Newcastle United 4, Coventry 2
Norwich City 2, Doncaster Rovers 1
Sheffield United 3, Chesterfield 0
Tottenham Spurs 3, Aston Villa 2
West Ham United 2, Fulham 3

Northern Section—Division III

Barrow 3, Gateshead 0
Carlisle United 2, Wrexham 1
Chester 4, New Brighton 1
Crewe Alexandra 2, Lincoln City 1
Halifax Town vs. Oldham Athletic: postponed, ground unfit.
Harrogate U. 2, Stockport County 4
Mansfield Town 2, Accrington S. 1
Rochdale 4, Hull City 0
Southport 4, Rotherham United 1
Tranmere Rovers 4, Port Vale 2
York City 3, Darlington 0

Southern Section, Division III

Bristol City 2, Gillingham 0
Cardiff City 2, Bournemouth 1
Clapton Orient 1, Millwall 0
Crystal Palace 2, Brighton 0
Exeter City 2, Watford 1
Luton Town 3, Swindon Town 2
Queen's Park Rang. 6, Newport C. 2
Reading 2, Southend United 3
Torquay United 3, Aldershot 1
Walsall 3, Bristol Rovers 2

SCOTTISH LEAGUE

No First Division games played

Division II

Alloa 2, Brechin City 2
Dumbarton-Raith Rovers: postponed.
East Fife vs. Ayr United: postponed.
East Stirling 7, Stenhousemuir 2
Forfar Athletic vs. Cowdenbeath: postponed.
King's Park 1, Airdrieonians 2
Leith Athletic vs. Montrose: postponed.

BOY IS DRAGGED FOR THREE BLOCKS

Believed To Have Been Playing On Back Of Car While Driver Stopped

Marvin Buchan, 4, 294 Lake street, who was playing at the back of a motor car on Friday afternoon, was dragged for three city blocks when Leon Guerin, 281 King street, started off without being aware of the lad's plight.

Mr. Guerin reported to city police that he came out of his store at Park and Lake streets and jumped into his car and drove away and did not know the child was in any danger until his attention was called to the fact after he had gone about three blocks.

Suffering from bruises about his face and knees and with his clothing badly torn, the child was taken for treatment to the clinic by Frank J. Goselin of Park and Romaine streets.

It was believed by police that the child climbed on the back of the car while it was standing outside the store, and that he was dragged after trying to jump from the vehicle as it moved off.

Collegiate Notes

WINNERS ANNOUNCED

The prizes for the art contest held recently in connection with the school Echoes were awarded to the winners Thursday morning from the Assembly Hall platform by Miss Mayme Montgomery. Hugh Kenner received the award for the best assortment of pieces handed in. Don Duncan won the prize for the best comic sketch. Edna Borland won the first prize and Ralph Johnston the second prize for best illustrations. The cash award for the best tail piece and linoleum cut went to Jean Johnston. Miss Montgomery remarked that many excellent entries were submitted and that competition was very keen.

ENTERTAINMENT

The morning entertainments continued anew on Wednesday after a week's intermission. Walter Crowter of First Form, Academic, sang, "Who is Sylvia." Fred Mooper was the accompanist. Walter is a member of St. John's choir and has won prizes for his singing in Toronto and Stratford. Bill Moorhead of 4A Academic, was well received by the student body when he played as a violin solo, Friday morning, the well known "Csardis" by Monte.

Officers and N.C.O.'s, members of the First Aid Corps, Bugle Band and Signallers are the only sections of the Cadet Corps who will benefit this year from the grant of money given to the school by the Board of Education for uniforms. This week the members of the Corps mentioned above were fitted with old uniforms to be sent away and dyed. The uniforms will be navy blue with the tunics trimmed with garnet.

CULINARY DISTRACTION

The sweet aroma of freshly cooked doughnuts drifted through the corridors of P.C.I.V.S. last Tuesday. The girls of the Household Arts department were possibly trying to carry out the old slogan "the way to a man's heart is through his stomach," but the whole school benefited by their experiment. One Fifth Form girl was overheard to say while talking to two of her friends, "Smell the doughnuts! boy their good! I just had a couple." It is hard to say how many boys were looking for samples.

DOUBLE SUCCESS

The operetta is a thing of the past but what a success it was! Dr. Kenner congratulated the students' Council and all members of the cast on the excellent work they did. He said it was the best production in the history of the school.

Many may think the cast would be glad the operetta is past. On the contrary most of the members seem to regret it so they must have enjoyed the hard work entailed in its preparation after all. It is reported that, as well as being an artistic success, the show was also a financial success.

P.C.V.S. ALUMNI

Miss Margaret McCulloch and Miss Barbara Foster are two Alumnae who have done well for themselves since leaving P.C.V.S. halls.

Margaret McCulloch left school in 1930 and went to St. Hilda's College for girls. She won a gold medal for her excellent work in French and German in which she specialized. After graduating from St. Hilda's, she accepted a position in Hart House, Toronto, as secretary-treasurer to A. G. MacDonald, head of the Students' Administrative Council of the University of Toronto. Miss McCulloch is now engaged as private secretary to Provost Cosgrave of Trinity College. She was a Nichols scholarship winner while attending P.C.V.S.

Miss Barbara Foster graduated from P.C.V.S. in 1930 and continued her studies at Oberlin College, Oberlin, Ohio, where she was awarded a Bachelor of Arts degree. Later she attended Simmons College at Boston where she got a B.S. degree. She spent a year on the staff of the Peter Bent Bringham Hospital and is now doing secretarial work at the Lakeside Hospital in Cleveland.

ODDS AND ENDS

Pictures of the Boys' and Girls' athletic associations, the teaching staff, field day winners, orchestra, Echoes staff, typing and advertising staff, Nicholl's Scholarship winners, Industrial and Commercial scholarship winners, "eighty-per center" students, and Student's Council, were on display this week in the photography show case. . . . The P.C.V.S. hockey team is still waiting for their final playoffs in the South End League. . . . Several camera enthusiasts have been practising a bit on candid-camera photography this week and have some true-to-life classroom snapshots of teachers and classmates to show for their work. Some of these are to be included in the Echoes.

LORD TWEEDSMUIR UNABLE TO VISIT CITY AT PRESENT

Governor-General Thanks Mayor And Council For Its Invitation

TO SEE KAWARTHAS

A letter from the Governor-General, Lord Tweedsmuir, to the council Friday night thanked the city for the invitation to visit Peterborough, and announced that on account of many other engagements already scheduled, that an official visit would have to be deferred until later in his term of office.

J. J. Duffus told the Examiner today that he made his official visit, as representative of the citizens of Peterborough West, to the Governor-General on Wednesday and was most cordially received.

"It was a privilege which I very deeply appreciated," Mr. Duffus said, "and I think the people of the city and county would be interested in knowing that the Governor-General is well informed about Peterborough. He mentioned many topics about industries and the size of the city and the country round about it that were certainly surprising to me. His Excellency spoke of the Kawartha Lakes, and said he hoped to see something of them on his visit to Peterborough. I told him that it has been said they were the world's most beautiful chain of lakes and rivers. Lord Tweedsmuir said they must be a great natural asset to this community, and he wondered whether it would be possible for him to make a trip through them. He told me that a canoe trip would particularly appeal to him, but because of the time element I suggested that it would be better to go by motor boat.

"I have my own motorboat, and I think that perhaps I might bring it along with me when I visit Peterborough. Shall we consider that is already settled, and we shall be able to see the Kawarthas?"

Mr. Duffus said that it was his second annual call on the Governor-General on Wednesday.

THE STARS SAY . . .

By GENEVIEVE KEMBLE

For Sunday, March 14.

Sunday's horoscope points to a rather lively year, especially for affairs of the church and ecclesiastics. Yet, it would be well to refrain from strife, rashness and impulsive conduct. There may be intriguing circumstances in private relations.

Those whose birthday it is may prepare for a lively year, in which big business should prosper. There is a menace of tangling up matters by impetuosity, quarrels and reckless conduct.

A child born on this day may be ambitious and popular, rash, indulgent, and rather given to intrigue in its private affiliations.

For Monday, March 15.

Monday's astrological forecast favors employment, but there is likely to be sudden change, possibly of a romantic character. Speculation, litigation, and indulgence may complicate the affairs. However, financial matters are under promising sway. Beware of intriguing situations in the personal affiliations.

Those whose birthday it is may expect a fairly good year in finance although there is an element of danger in speculation. The pursuit of pleasure and romance may lead to difficulties.

A child born on this day may be socially inclined and romantic, and it may have many intriguing adventures. It may succeed in finances and attain good position in life.

Notice

The Examiner's Business Office now closes every evening at

6 P.M.

Instead of 8 P.M. as formerly.

THE OPEN FORUM

GEORGE ST. UNITED CHURCH

SUNDAY, MARCH 14, 3.00-4.00 P.M.

SPEAKER

Dr. J. B. Reynolds, of Port Hope.

Who addressed the Forum in November, will again be guest speaker. A cordial invitation to all to hear this gifted speaker.

E. L. Sackville, President. | Allan T. Brown, Secretary.

NOTICE TO HYDRO RURAL ELECTRIC CONSUMERS

Electricity will be shut off to all consumers south of Lansdowne Street from 1.00 p.m. to 5.00 p.m. on Sunday, March 14th, to make necessary repairs.

DRUG STORE OPEN SUNDAY

BOND'S will be the Drug Store Open all Day

GOOD RECONDITIONED

USED CARS

All Makes and Models to Choose From

Foley & Wilson

St. Donnel at Reid. Tel. 3027

REPEAT PERFORMANCE.

DUE TO A CAPACITY AUDIENCE

TRINITY CLUB

WILL REPEAT THEIR PLAY

"INTIMATE ENEMIES"

IN TRINITY SUNDAY SCHOOL HALL, REID ST.

Friday, March 19th, at 8.15 p.m.

ADMISSION 25 CENTS.

Third Annual At Home

PETERBOROUGH 20TH CENTURY CLUB

Canadian Legion, March 17

Admission 1.00 Couple, Plus Tax—Refreshments

MUSIC BY PERCE ATKINSON'S ORCHESTRA

Social and Personal

Phone 1500

F. O. Goodfellow has a birthday today.

W. A. Greenslade of Dalhousie street had a birthday anniversary on Friday.

Young farmers of the district will be guests of the Rotary Club at their luncheon meeting on Monday.

Mrs. Catherine Crowley of Gilmour street has a birthday anniversary today.

Today marks the eighty-fourth anniversary of the birth of Mrs. Jane Bickerdeth, one of the senior residents at Anson House.

The many friends of Mrs. Frank Marine, Senior, will be pleased to know that she is progressing favorably after her recent operation.

Mr. and Mrs. J. R. Peel (formerly Mildred Easton of Donegal street) will observe on Sunday the first anniversary of their wedding.

The Rev. J. H. Sutcliffe was in Toronto on Thursday, attending a meeting of the Board of Religious Education for the Baptist Convention of Ontario and Quebec.

Friends of F. M. Lonergan, the popular accountant at the Royal Bank, will be interested in knowing that he has been transferred to the Credit Department in the Head Office of the bank in Toronto, and leaves next Friday.

Mr. and Mrs. Fred Jopling and Mrs. Pearce, of the Pearce's Road, and Mrs. Sam Bell, have left for New York city to visit the former's son Frank ("Drake") who is now playing with one of the New York hockey teams.

John Hosey, father of Mrs. R. Brock of Aylmer street, will be eighty-nine years old on Sunday. Mr. Hosey who now resides with his daughter in Belleville, was guest of honor today at a gathering of his family to celebrate his birthday. Mrs. Brock was present for the anniversary celebration.

Friends of Mr. and Mrs. J. H. Bell of Homewood avenue will be interested in learning that their twelve-year-old daughter Betty, who is in England at the present time with her mother on a visit, has been successful in passing the Intermediate examinations of the Royal Life Saving Society. Betty was trained while here by Miss C. Littlefield of the Y.W.C.A.

Members of the 45th Regiment Chapter of the I.O.D.E. enjoyed a pleasant evening on Friday at the home of Miss I. Wesley, George street, where bridge games were played, the prize in progressive going to Mrs. T. A. S. Hay, and refreshments were served. During the evening, a pretty table lamp was presented to Mrs. H. F. M. Touchburn, who is leaving the city shortly to reside in Lakefield.

Interesting Chinese Visitor.

An interesting visitor to the city over the week-end is Miss Pearl Chiang (pronounced, by the way, as Jung) of Chengtu, China, who is the guest of Miss Marion Coon of Aylmer street, who is a missionary in China and home on furlough at the present time with her mother, Mrs. S. W. Coon.

Miss Chiang is the principal of the Union Normal School for Young Women at Chengtu. Having received the degree of Bachelor of Arts in China, she is now in Canada to take two years of post-graduate study in educational work at the University of Toronto, leading to the degree of Master of Arts.

In the Normal School at Chengtu of which Miss Chiang is principal, three churches unite in educational work: the United Church of Canada, the Baptist Church of the United States, and the Anglican Church of Great Britain.

Hobby Fair Is Successful.

The tea and Hobby Fair held on Thursday in the Sunday School auditorium of St. Andrew's United Church, under auspices of the Elizabeth Bell Auxiliary was a highly successful and very entertaining event.

The guests were received by the president, Mrs. J. G. Wharry, and the pastor's wife, Mrs. C. V. McLean. Co-hostesses were Mrs. A. Moir and Miss Elizabeth Scott.

Tea was poured in the afternoon by Mrs. R. H. Kenner, Mrs. H. Wightman, Mrs. R. M. Waddell and Mrs. W. J. Thompson. In the evening, Mrs. G. H. Roper and Miss Effie Munro presided. Mrs. A. C. Gray was convenor of arrangements for tea, assisted by Mesdames W. J. Thompson, R. M. Waddell, C. R. Stone, C. B. Waite, F. Morrow.

The table was arranged attractively with an embroidered cream cloth done with Spring flowers and silver candelabra holding cream and yellow candles.

Small tables were covered with green cloths and decorated with flowers and green tapers.

During the tea hour, piano music was played by Miss Margaret Palpoine and Miss Merrill Smith.

The Hobby Show, which was in charge of Mrs. J. O. Wharry, Miss Christena Hall and Miss Grace Reinhardt, illustrated various aspects of adult handicraft, in quilts of many types, needlepoint, fancy work, pictures and pewter pieces.

A special section was devoted to a display of painting by the men of the Amateur Artists' Club of Mr. B. V. Moore's woodwork.

Birthday Party.

Mrs. Lionel Tomkins, 87 Aylmer Street, celebrated her birthday anniversary Thursday by entertaining a number of friends and neighbors at a jolly party. The evening passed pleasantly with songs, instrumental musical numbers, and dancing. R. Higgins contributed a comic song, which was heartily applauded. Many beautiful gifts were presented to the hostess. Delicious refreshments were served by Mrs. Tomkins, assisted by her daughter Josephine.

Among those present were: Mr. and Mrs. Tomkins, Mr. and Mrs. J. Reynolds, Mr. and Mrs. R. Higgins, Mr. and Mrs. L. Robinson, Mr. and Mrs. J. Townsley, Mr. and Mrs. A. Gillies, Mr. and Mrs. A. Watkins, Mrs. V. Reynolds, Miss J. Tomkins, Miss J. Fredericks, the Misses T. Watkins, V. Watkins, D. Watkins. Out-of-town guests were Mr. and Mrs. B. Mason and family, and Mr. and Mrs. J. Ondrew.

Whist Drive.

Members of the Caledonian Club and their friends met at the Woodmen of the World Hall on Friday evening for a whist drive. A. Clark presented prizes to high and low scorers as follows: First, Mrs. W. Petrie (123); J. Miller (119); second, Mrs. S. Pooley (117), J. O. Wyllie (118). Consolation awards went to Mrs. B. Julian and Mrs. A. McKinstry. W. Petrie acted as supervisor.

After the card games refreshments were served, and dancing engaged in for an hour. Next week a St. Patrick's Dance will be held. The committee is making attractive arrangements for this and it is hoped the members will attend and bring their friends.

Golden Jubilee Fittingly Celebrated.

The completion of half a century of labor for the furtherance of missionary endeavors was celebrated in fitting manner on Friday afternoon by the members of the Women's Missionary Society of George Street United Church, who were hostesses at a delightful tea held in the Sunday School auditorium and attended by some three hundred ladies who came to meet their friends, enjoy a pleasant musical program and admire the decorations. Scots were present from Lakefield, Keene and Millbrook.

Words of welcome were voiced by the president, Mrs. W. H. Morton, and greetings from the Presbyterial by Mrs. C. M. Scott. The presentation of special gifts given by W.M.S. members for missions was carried out by Mrs. C. McGhee, who recited some verses composed especially by her for the occasion, and who was assisted by two members of the Baby Band: Connie MacPherson and Mary Uhler. Rev. Mr. Parr dedicated the gifts.

A Candle-Lighting ceremony, the "March of Time," was a feature of the opening of the tea hour. In this, various members represented deceased presidents of the organization, Mrs. O. D. Carlisle representing the late Mrs. J. K. Davidson (1887-1889); Mrs. J. C. Wood represented the late Mrs. J. B. Dixon (1889-1892); Mrs. J. Spencer represented the late Mrs. James Kennedy, who was president for a quarter of a century, from 1892 to 1917; Mrs. H. E. Foote represented the late Mrs. A. E. Thomas (1917-1920); Mrs. H. Dalmage represented the late Mrs. S. J. Armstrong (1921-1927 and 1931-1932).

Mrs. S. W. Coon, the only living past president, whose terms of office included the years between 1928 and 1931, also 1932 and 1934, took part in the ceremony. Also Mrs. W. H. Morton, who has presided over the society's endeavors since 1936.

In this ceremony, the Rev. M. C. Parr, pastor of the church, represented the Spirit of the Past and Present, while Miss Marion Coon, missionary home on furlough from China, was the Spirit of the Future, wearing Oriental costume and presenting a challenge to endeavor in her brief talk about her work. The Rev. Mr. Parr was chairman for this ceremony.

The only living charter members of the society, Mrs. J. Carlisle and Mrs. A. E. Meeks, who joined the W.M.S. a few years after its organization, were honored guests of the afternoon. Mrs. Carlisle was presented with a corsage of roses and pansies by Mrs. S. W. Coon.

Mrs. W. H. Morton also mentioned the late Mrs. Curtis, a charter member in whose honor a daughter, Miss Alberta Curtis, presented a beautiful basket filled with daffodils which formed one of the decorative adjuncts of the platform.

This was attractively arranged with a table covered by bread and centered by a large three-tiered birthday cake on which fifty tiny gilt candles were later lighted by Mrs. Morton. There were gold candles of graduated sizes in silver holders and crystal bowls filled with golden daffodils. From above, pendant over the table, was suspended a slender cord holding a gilt circle centered by large letters forming the symbol '50.' The tables at which ladies sat to enjoy tea and delicious refreshments were centered by flower-filled vases and the tables for the sale of home-made candy and cooking were decorated in mauve and yellow.

General convenors of arrangements were Mrs. H. Parnall and Mrs. H. G. Walker. The reception committee included Mrs. W. H. Morton, Mrs. M. C. Parr and group leaders. The decorating committee members were Mesdames E. E. Harvey, J. W. Kelly, A. M. Weldon.

Hostesses of the afternoon at the tables were Mesdames Harvey, Jowett, McKee, Coon, Strock, Wood, Morrow, Nelson, A. I. Brown.

The table committee was comprised of Mesdames Manning, Lyons, Wilkman, F. Stevens, G. Armstrong, Stevens, Hales, Barrett, Routley, McMillan, Bethpalh, Hetherington, Tinney, McGhee, Vance, Wiley, Cunningham, Latimer, Kingdon, Douglas, Mofford, Hagerman, Clegg, Carlisle, Foote, Kelly, Brenton, Barrows, Hall, Smith, Olin, McGinnis.

Ladies looking after the replenishment of refreshments were Mesdames Frederick, Ward, Dalmage, Boorman, Kingdon, Burns, Armstrong, Burnham.

The sale of candy was supervised by Mesdames Baird and McIntyre; the sale of cooking by Mesdames E. Brown and W. H. Dyer; the guest book by Mrs. M. C. Parr and Mrs. F. Westwood; the entrance by Mesdames J. Spencer and Rogers.

A very pleasing musical program was arranged by Mesdames W. Purdy and M. C. Parr. Those taking part in instrumental and vocal selections included Mesdames A. B. Burrows, Rose Williamson, W. Heyburn and C. Telford (the two latter giving a vocal duet in Oriental costume and white wigs); the Misses Helen Ludbrook and Merrill Smith. Accompanists were Mrs. M. C. Parr, Mrs. W. A. Greenslade, Miss Muna Cox and Miss Dorothy Wheeler.

The platform was by courtesy of McBride & Franks.

A Dignified Service

Is something which is so necessary at time of bereavement.

Our trained and experienced staff will conduct the rites simply, with dignity.

NISBETT FUNERAL SERVICE

Phone 88

If You Have a Child

ASK YOUR DOCTOR THIS

Ask Him Before Giving Your Child an Unknown Remedy

Practically any doctor you ask will warn: *"Don't give your child unknown remedies without asking your doctor first."*

When it comes to the widely used children's remedy — "milk of magnesia," the standard of the world is established. For over half a century many doctors have said "PHILLIPS' Milk of Magnesia." Safe for children. No other is "quite like it."

Keep this in mind, and say "PHILLIPS' MILK OF MAGNESIA" when you buy. Now also in tablet form. Get the form you prefer. But see that what you get is labeled "Genuine Phillips' Milk of Magnesia."

ALSO IN TABLET FORM: Each tiny tablet is the equivalent of a teaspoonful of regular Phillips' Milk of Magnesia.

MADE IN CANADA

PHILLIPS' MILK OF MAGNESIA

Fashion Service

3363

You'll want to throw your coat off your shoulders at tea or cocktails in this charming bright sheer afternoon dress.

It will make you look slim, youthful and smart. The dainty feminine snowy white lingerie organdie surplice vestee attracts attention to the becoming lower V-neckline.

Soft shirred shoulders make the waistline seem incredibly smaller than it really is. The flared skirt is gracefully full.

Even if it is your first attempt at sewing, you needn't hesitate a moment. The fronts and the back of the bodice with kimono type sleeves are simply shirred to the shoulder yoke. A detailed sewing chart accompanies the pattern.

Plain or crepe silk print would also be a nice choice.

Style No. 3363 is designed for sizes 14, 16, 18, 20 years, 32, 34, 36, 38, 40, 42, 44, 46 and 48-inches bust. Size 36 requires 3¼ yards of 39-in. material with ¼ yard of 18-inch contrasting.

The Examiner,
Please order for me:

Pattern Number .....

Size .....

My Name .....

Address .....

.....

I enclose 15c in payment

QUEEN SELECTS FAVORED WOMEN

Her Majesty Will Be Attended By 17 Titled Persons At Coronation

LONDON, March 13—(C.P.)—Seventeen noble-women will attend Queen Elizabeth when she walks through Westminster Abbey for her coronation, May 12.

When the Queen enters in her coronation robes from the robing annex, which has been built just outside the Abbey, her train will be born be six daughters of earls. Behind them will walk two ladies-in-waiting, six maids of honor and two women of the bedchamber. In close attendance upon her Majesty will be her mistress of the robes.

Although no appointment of these favored attendants have as yet been made, it is freely speculated that the most important place, that of mistress of the robes, will be filled either by the Duchess of Buccleuch, sister-in-law of the Duchess of Gloucester, or by the Duchess of Northumberland, a girlhood friend of the Queen.

SAYS TOO MANY STICK-WAGGERS

British Conductor Wants His Audience To Look For Good Music

BOURNEMOUTH, England March 13. —(CP)— Sir Henry Wood, the noted British orchestra conductor, believes the present-day "flash conductors" has gone a bit too far.

"By all means have guest conductors, but do not make them the center of your attraction," Sir Henry advised. "We suffer from stick-waggers nowadays."

The observation was made at the opening of the Bournemouth music festival and he confided to the audience it was the first time he had attempted an address. "I am rather against it," he said, "because I like my public to come and hear the music. It is not for the conductor, either before or after the concert, to amuse the public by saying funny things."

He maintained the craving for a variety of conductors was not good for the discipline of an orchestra or for its performances. The greatest orchestras in the world had been made and established by one permanent conductor.

INDIA'S WOMEN GAINING PLACE

Bombay Paper Points To Larger Part Taken In Public Service

BOMBAY, March 13 — (CP). — The Times of India says editorially: "Competent observers are agreed that one of the most encouraging signs for the future of India is the increasingly large part women are playing in public life. A case in point is the success which has attended the Bombay Presidency Women's Council both in its conference and in its efforts throughout the past year.

"During the 18 years of its existence the Council has worked for the amelioration of woman's lot, and while even in its early stages it was a thriving movement, it is only of late that it has expanded rapidly and taken it due place in the public eye. The reasons for its success are not far to seek. They are to be found mainly in the spirit of service inspiring its members and in its refusal to stultify itself or reduce its representatives character by taking sides in party politics.

"The strength of the case for the women's council is essentially this—that it is non-sectarian and non-political, that it exists not to beat government or any other body with this or the other stick, but simply to espouse women's interest and advance their welfare."

HONORS FOR GLOUCESTER

LONDON, March 13.—(CP Cable) —The war office today announced the King had approved the appointment of the Duke of Gloucester to be colonel-in-chief of the 10th Royal Hussars, the Royal and Inniskilling Fusiliers and the Gordon Highlanders and the Gordon Highlanders.

He will also become colonel of the Scots Guards. The Duke of Kent was appointed colonel-in-chief of the Royal Fusiliers, a colonel in the army and a group-captain in the Royal Air Force.

$25 Reward will be paid by the mfrs. of ISLOYITIS THYMOLATED CORN SALVE for any corn or callous THEY cannot remove with this wonderful new scientific preparation for CORNS OR CALLOUSES. It dry-sterilizes and softens pain with first application. For sale at Hinde's Drug Store, Phone 13; Parnes' Drug Store, Phone 149; McDermid and Dyer, Phone 102.

Laundry "Gable"

Mr. Ernest Greasley, the "Clark Gable" of an Irlington laundry, Eng., laundry, has gone back to his job as foreman and the three hundred laundry girl workers he superintends are happy again. The girls went out on strike for three hours recently when they learned that Greasley was to be transferred to another branch of the firm. Handsome Mr. Greasley is shown arriving at the laundry after the girls won their strike.

SCREEN EDITOR NOT REAL TYPE

He Could Not Get Out a Paper, New York Newspaperman Says

NEW YORK, March 13.—(CP)— The excitable individual in shirt sleeves and eye-shade who grabs three telephones at once and yells into them "City Desk!" has no being outside the movie newspaper, says Neil MacNeil, assistant night managing editor of the New York Times.

In a talk on the functions of the city editor, MacNeil, who formerly was night city-editor of The Times, told the New School for Social Research that "the loud-mouthed, two-fisted, strutting city editor of the stage and screen could never get out a paper."

"The city staff wouldn't work for him," he declared. "Truck drivers cannot edit modern newspapers. The morale of a news staff is a delicate and fragile thing—and the pride and joy of the city editor."

Whereas the police reporter was the star of the staff before the war, crime news now constitutes less than three per cent of a leading modern newspaper, the editor said. The war had caused a shift in emphasis in news values that dwarfed ordinary crime and "resulted in social and economic problems making page one."

The great problem of the modern newspaper is not in filling up its columns, MacNeil continued, but in making room for worthwhile news while avoiding sensationalism, pressagentry, propaganda and other evils.

NOTED CRITIC DIES.

LONDON—(CP)—Edward Garnett, 62, playwright and literary critic who included D. H. Lawrence, Joseph Conrad and John Galsworthy among those he had helped to fame, died suddenly at his Chelsea home.

WASH-DAY WONDER SOAP

For Clothes Washing and Cleaning there's none better. Ask your grocer.

ENJOY NEW YORK—INEXPENSIVELY!

ROOM WITH BATH
$2.50 to $4 Single $3.00 to $5 Double
Famous Table d'Hote Restaurants
LUNCHEON . . . 50c to 75c
DINNER . . . 75c to $1.50
A La Carte service of merit.

ALL-EXPENSE RATE
3 Days—2 Nights
IN NEW YORK
Double Room, Bath $11 person
Single Room, Bath $13 person
Including Meals and Entertainment

A Shrine to Pedi's City — Conservative Climate — Convenient in everything

HOTEL BRISTOL
129 West 49th Street NEW YORK
T. Elliott Tyler, Pres. — Joseph P. Bell, Mgr.

Weak, Tired, Nervous Women Nourished Back to Health

MILBURN'S HEALTH NERVE PILLS

Many women wake up in the morning feeling as tired as they went to bed, and the simple household duties seem a drag and a burden.

They become nervous, cross and irritable, work and worn out, and everything in life looks dark and gloomy.

Milburn's H. & N. Pills is just the remedy they need to restore them to the blessing of good health, and the health improved the daily tasks become a pleasure, not a burden.

Try a few boxes. See how soon you will feel the beneficial effect.

Just Between Us Women

A Daily Chat With Examiner Neighbors, Conducted by Roberta

FAITH is a big word, and means so much. It is the inward acceptance of God, confidence in the medicine man, trust in your partner, belief in your goods. It is the continuation of reason. Without faith, the bottom of your plans would fall out.—Van Amburgh.

Dear Friends:

When we think of faith, we generally connect it only with faith in our Father. But we must have faith in ourselves, in the power He gave us, else we shall do little with our lives.

When you 'phone in an order to your grocer, you have faith that he will send it. (that is if you keep your credit good.) When you go to bed, you have no doubts at all that the sun will rise on the morrow. In fact, the faith in its rising is so ingrained in you that you have no doubts at all about it.

If you think your favorite drug store will not fill your prescription accurately, you have no faith in him, so you go elsewhere. But how many of us doubt that he is capable of doing what he was trained to do?

If you have no faith in your partner, you might as well dissolve the partnership, for you will never do any good together, and if you lack belief in the thing you are selling, how can you convince anyone that it is good for them to use it. When you look at it rightly, there is very little in life that can be accomplished without faith. Why the whole world hangs together on the faith we have in one another, in the teachings we receive in youth, in the love our parents have for us, in our friendships with one another.

You cannot utter a word without believing you can speak, yet you have never seen your own voice, and I doubt if you would recognize it, if it were reproduced on a record, or if you heard it over a microphone of a telephone. (Mouthpiece to you).

Lack of faith in anything can hold us back, and is often the chief hindrance to anything we want to do. When someone calls you by 'phone, you have faith that it is really them, yet you cannot see them at all.

Sometimes our faith is taxed to the limit, when someone comes on the radio, and makes claims that certain drugs or merchandise will cure everything from hang-nails to a bald head. But it is your own silly credulity that gives you false faith in what people like that say.

Everyone of us must somehow, in some way, "sell" ourselves to one another, so that they have faith in us, in our sincerity, in our love for them, in our devotion, and in our need of them. If they have no faith in us, how long will the friendship last?

We have faith that our employers will pay us at the end of the week or month, else we would refuse to go on working for them. And did you ever see faith? You may have seen the effects of it, you certainly have seen the good it can do, but as something to be handled, you never have seen it.

What is there so lovely as the faith of a child in its parents, and when those same parents destroy that faith they do an ungodly thing. Anyone who destroys the faith that someone has in them, does the worst days work for themselves that they could possibly do. And once it is destroyed, it can seldom if ever come alive again.

So, give your faith a chance to work for you, and you will be amazed at the betterment in your life. Faith in God your Father, that He made no empty promises, and that it is only the lack in yourself which keeps the good you desire from coming to you. Faith in yourself, which will clear your eyes to see opportunity coming towards you. Faith in your fellow-men, for they are facing the same problems that you are, and faith in your work, else it will be shoddy stuff. Nothing good can be accomplished without it.

Your friend,

ROBERTA.

Eggs Sell As Low As .18 On Market

Eggs declined in price on the Farmer's Market today. The volume was large and early morning sales were between 20 and 22 cents a dozen. As the morning advanced a large surplus was apparent and the price declined to 18 cents.

Chickens were offered in smaller numbers but prices showed no tendency toward higher levels at 18 and 20 cents a pound. Several turkeys were to be bought at 20 cents. Butter sold at 35 to 38 cents.

The price of potatoes was firm at $2 with a generous supply on hand. Beef cuts were 10 and 12 cents and pork sold at 12 and 14 cents. Honey sold at 9 and 13 cents a pound.

Started under the presidency of M. Louis Perrason, chairman of the Paris Chamber of Commerce, an organization in Paris will guarantee the authenticity of valuable diamonds, pearls and other precious stones.

Superfluous Hair

PERMANENTLY AND PAINLESSLY REMOVED BY

ELECTROLYSIS

60 to 100 hairs removed in 1 hour. Ladies that have shaved as long as thirty years have been entirely rid of this disfigurement. No matter how heavy or coarse, the growth is permanently removed without marks or scars.

R. L. LOGAN

CONSULTATION WITHOUT CHARGE.

1181½ Hunter St., Peterborough. Phone 2162

ANNE GRAHAM LOGAN

140 Carlton St., Toronto Randolph 2858

"I have gained 10 lbs of Pep and Health!"

SOME months ago, Miss Irene J——* was wishing that she could find some way of increasing her weight to normal and improving her health. Her happy letter tells how she did this:

"I started to take Dr. Williams' Pink Pills a few months ago. I am now taking my fifth package and during this time I have gained 10 pounds of pep and health."

Another young woman, Miss Jean B——* was worried about her failing health and loss of weight. But after taking Dr. Williams' Pink Pills she writes:

"About eight months ago I was feeling half sick. Tired all the time. No pep. Was continually losing weight. I had my blood tested and was told I was anaemic. So I started to take Dr. Williams' Pink Pills. It was the turning point for me alright. I have continued the treatment and I am now feeling life is worth living again."

There are hundreds of other letters like these which testify to the value of Dr. Williams' Pink Pills. Take them yourself to build up your health, give you more vitality and help you gain solid flesh if you are under normal weight. Price 30c.

Take Dr. Williams' Pink Pills regularly for a while, and if your don't feel better, stronger and healthier, your money will be returned to you.

* Name on request.

$25.00 in CASH to WINNERS of Puzzle Word Contest No. 25

Any Examiner Want-Ad Buyer Can Enter—Here Are The RULES

1. The contest is open to all buyers of Examiner Want-Ads, (excepting Contract Advertisers), but there is no Entry Fee.

2. Two entries are allowed for each 25 cents spent in the purchase of Examiner Classified Ads in any one week. For THE CONTENT OF THAT WEEK OR THE FOLLOWING WEEK ONLY. As selected by the purchaser.

3. Number of entries allowed any one person will be decided by the multiples of 25 cents shown on the receipt for payment for Examiner Want Ad. Thus a receipt for 60 cents is good for four entries, a receipt for $1.15 is good for eight entries, and so on.

4. PRIZES: In this contest First Prize will be $10.00 cash to be awarded to the entrant who, in one square, places the largest words correctly. Second Prize, of $5.00 cash, will be awarded for the entry with fewest errors after the winning entry. Third Prize will be $3.00; Fourth Prize will be $2.00; and there will be Five Prizes of $1.00 each.

5. When there are ties, the Prize Money will be divided evenly. No entrant can win more than one prize, or share in more than one prize in any one week. No one person can win or share in more than one First Prize in any one month.

6. Entries and name and address of the contestant should be printed in block capitals. All contestants should keep copies of their entries.

7. No entry is eligible without having attached to it an official ENTRY SLIP. These may be secured only on payment of Want Ad accounts at the Classified Department of The Peterborough Examiner. Out-of-town Want Ad buyers may remit payment for Want Ads by Postal Note, Money Order, or Certified Cheque and official Entry slips may be mailed.

8. All contests will start on Saturday, and all entries for one Contest must reach The Examiner not later than 4 p.m. the following Saturday. Names of winning contestants will be announced in The Examiner as soon as judgment is completed.

9. No prize will be paid in respect to any entry based on other than a bona-fide advertisement. All Want Ads on which Entries are based will be checked.

10. Correct solution of each puzzle will be deposited under seal. The decision of the judge will be final and binding. No correspondence will be entered into.

..... CUT HERE ..... CUT HERE .....

PUZZLE NO. 25

Attach Entry slip to this Entry and send to Puzzle-Word Contest, The Examiner, not later than 4 p.m., Saturday, March 20., Entry slips given with receipt for payment of every Examiner Want Ad. Account.

NAME .....

ADDRESS .....

.....

Additional Blank in Classified Page from the Classified Ad. Dept. (Copyright)

..... CUT HERE ..... CUT HERE .....

CLUES...

ACROSS:
1. Walk heavily
5. Part of a roof
10. A plant
11. Light blow
12. Girl's name
14. The city of Paris
15. Scottish stove
16. Good
17. Toward
20. Eyes are like this after a sorrow
22. Lessen an ache
23. Ever (poetically)
25. Hostler
28. Boats are this, by means
30. Dried
32. Affirmative
33. Unbranded
34. Woven fabric
36. Weapons
38. Passport okay
39. Before
40. Men like this are confined
41. Canvasser
42. Again
44. Double
45. Victorious armies do this to the enemy

DOWN:
1. Dishes
2. Oh!
3. Sea in France
4. Fetish
6. Torment
7. Sad news
8. To be inclined
9. Solicitor
13. Opening and closing movements
18. Misery: Scotland
19. Tuesday
21. The ocean is this
24. Whirl
26. A search in this
27. Exclamation
29. Inquiry
31. Traveler
35. Last feed
36. Maiden
37. One who serves
38. Suit in cards
41. Extremity of the body
43. Short hair
45. Meat food
47. Cost of war
48. Kind's cry
49. Personal pronoun

1937 is HOME Improvement YEAR

The Year For Putting Men Back to Work

SAYS $100,000 SHOULD BE AIM OF HOME LOANS

Alderman Dutton Urges Home Improvement Plan To Large Audience

SAW "ANN'S HOUSE"

Peterborough's objective of Home Improvement Plan business should be at least $100,000, Alderman James Dutton suggested in moving a vote of appreciation of the constructive idea recently presented to the Canadian Johns-Manville Company's program at the Collegiate Institute Thursday night.

Their talkie film, "The House that Ann Built," was replete with ideas for transforming the average home, outside and in, by adopting the very favorable loan features of the Home Improvement Plan as an easy means of paying by instalments for improvements to any or every room of a house and also to its exterior.

To the audience of five or six hundred men and women, Alderman Dutton spoke of the campaign when the Peterborough Advisory Committee of the Home Improvement Plan has undertaken.

"The government is providing for loans totalling $50,000,000 under this plan," Alderman Dutton said, "and is guaranteeing the banks up to 10 per cent. of this amount. It is entirely up to the citizens now they respond to this plan of assisting home-owners to proceed with necessary repairs and improvements. Peterborough has already made a very promising start, but the question is how far are we going. If the people of this city are to be satisfied with a total of $50,000 in loans the Plan will be only a partial success here. Some of us are hoping for an objective of $100,000, and more than that is possible."

Eager To Explain.

Alderman Dutton urged his audience to enquire into the details of the Home Improvement Plan. The members of the advisory committee, tradesmen and bankers were all eager to explain how money can be borrowed on easy terms of monthly payments.

A. J. Masson, Toronto, assistant sales manager of Canadian Johns-Manville Company, touched upon the revolution in financing any building or improvement through co-operation with the banks. He advised persons interested in this advantage of the Plan to consult the local agent of the company. Fred Lee, field supervisor of the company, described many of the Johns-Manville products, such as rock wool, asbestos shingles, tiles of many colors for bathrooms, insulating boards for inside walls and so on. The meeting was sponsored by the Peterborough Lumber Company and Gordon Munro, vice-president of the company, was chairman.

New Resources Offered.

"The House that Ann Built" was a picture of actual modernization of an old house that had fallen behind the developments in present-day building ideas, the new resources of beauty that are available, more convenience and economy in home planning, and generally the broader range of attractiveness which the building industry offers to home owners and home builders.

Sentenced To Die

WILLIAM MUNCHUK

Convicted of manslaughter and sentenced to 20 years in the penitentiary for the killing of William Seabright, William Munchuk, of St. Catharines, Ont., was convicted of murdering Mrs. Amy Seabright wife of the first victim and sentenced to be hanged May 31. The double killing resulted over a back fence dispute. Munchuk attacked the husband and wife with an axe, killing both.

KISS 'EM RIGHT

CARLISLE, England—(CP)—Amateur actors at the Cumberland Drama League Festival were advised by the adjudicator to make a job of their kisses. "Never mind if the girl has a big husband," he said.

Russia proposes to take a large party of scientists to the North Pole and leave them there for a year; one plan being for planes to land; another is to drop men, materials, dog teams and sledges by parachute.

No Increase In Assessment On Minor Repairs To Homes

Permissive Instructions Coming To All Assessors In The Province

ALD. DUTTON'S REPORT

Combining a personal business trip to Toronto with enquiries at the headquarters of the provincial advisory committee of the Home Improvement Loan on Tuesday, Alderman Dutton interviewed Ryland H. New, general chairman for Ontario, in regard to phases of the Plan's operations which have recently been discussed by the Peterborough committee.

Incidentally it was learned that the Ontario committee is highly satisfied with the progress of the promotional work in this city and district. Organization in Peterborough is considered to be as well advanced as in any other municipality in the province, and is far ahead of most other cities and towns.

One of the questions mentioned by Alderman Dutton referred to assessment of homes on which improvements are made under the Improvement Plan. Some home owners in the city have asked for definite assurance that there would be no increase in assessment if they went ahead with repairs which would come under the notice of the assessment department.

Mr. New's statement to Ald. Dutton was to the effect that notices are being sent to all local assessors throughout the province instructing them of official permission not to increase assessment of properties for any minor work to homes.

This information would have been forwarded ere if sessional duties of the Legislature had not taken up so much of Departmental time during the last few weeks.

Obviously assessors will have to exercise discretion in determining what are minor improvements, and it is understood that they include alterations to rooms, plumbing, lighting, verandahs, new roofs, and so on. Major alterations involve larger expenditure, and may be indicated by the conversion of a house into a duplex, for example, where the owner gains an advantage in value which should reasonably call for some increase in assessment.

Alderman Dutton said he had discussed details of local organization, and was informed that Peterborough's committee was moving along sound lines. Committees suggested by Mr. New were publicity, finance, a women's auxiliary and also an adjustment committee.

Spending $30,000.

"I was informed that plumbing and heating organizations are contributing $60,000 for the purpose of making the Home Improvement Plan a success," Ald. Dutton said. "Newspapers are being used extensively in giving publicity to the Plan, and on March 25 at 10.30 p.m., Mr. Purvis the national chairman, will give a radio address.

Plans to obtain helpful publicity in the motion picture theatres are on the way, and use of slogan will appear in the near future. The provincial committee is also arranging for publicity by cards in street cars and transport buses. Every contributory agency of publicity will be tied into the general scheme by which the people of Ontario are to be fully informed about the Plan.

Captured At Sea

This is a photo of Franco Maria, who was first mate aboard the ill-fated Spanish arms ship, Mar Cantabrico, until the crew executed the captain in mid-ocean; after that he took charge of the ship.

FENELLA

Young People's Society held their weekly meeting in the Community Hall on Tuesday, March 9 with Miss Donna Talling, the president, in the chair. Miss Ruby Herrington, the Missionary convener was in charge of the meeting, reading "Further and Deeper" by Mrs. R. Smith; the scripture lesson was read by Miss L. Leech, a splendid topic "Hidden Glory" was given by Mrs. E. Lonsberry.

Mr. Fred Talling and Miss Donna Talling attended the funeral of Mrs. Simmons, Welcome, on Tuesday.

THREE ENQUIRIES IN THE PAST WEEK

Fred. O. Goodfellow Asked About Jobs For Other Trades

Fred O. Goodfellow, a member of the local advisory committee for the Home Loan Plan, told the Examiner today that he had three enquiries about work which applied to trades other than his own.

"One was a bricklaying job, the other was for carpenter work involving some plumbing, and the third was some general work amounting to $250," Mr. Goodfellow said. "I got in touch with a bricklayer and a carpenter, and in the last case the home owner wanted definite assurance that if he went ahead with the expenditure of $250 his assessment would not be increased by that amount. I feel that we are now in a position to give that assurance as this seemed to me to be only a minor improvement which the assessor would not notice. There is a lot of work of this kind cropping up and I think the volume is going to be well worth while to everybody. All we need is to get the citizens to understand how the Plan works, and that a permissive assessment policy provides a lot of latitude to our assessor."

BINGO PARTIES.

LONDON—With many organizations making applications for a series of raffles taking the form of bingo parties, city council last night on a vote of 3-5 decided to issue permits for the "duration of the year."

Dazzled by the headlights a rhinoceros charged a train near Nairobi, South Africa, and was killed, while the cars left the track and several passengers were thrown from their berths and injured.

Home Improvement LOANS
Arranged For You By
THE CHOATE HARDWARE
Reliable Hardware
Reasonable Prices
Call 257
For Information
38 HUNTER ST. E.

Flo-glaze
PAINTS VARNISHES ENAMELS
"LEAVE NO BRUSH MARKS"

SEE YOUR PLUMBER OR
CRANE
Beautify Your KITCHEN and Reduce Housework with the CRANE "SUNNYBROOK" Cabinet Sink

BUILDING MATERIAL
Supplied By
REHILL
ARE BEST
The Highest Grade at Lowest Cost
Phone 245
For Home Improvements

J. L. P. SMITH
PLUMBING AND HEATING EXPERT
Phone 1719W
Co-operating with the HOME IMPROVEMENT PLAN
MODERNIZE! REPAIR!

86,500 Families Built Modern Warm Homes ALADDIN Way and Saved BIG MONEY!
You, too, can enjoy real comfort and genuine satisfaction in an Aladdin Built Home. And you save FOUR PROFITS (1) Lumber, (2) Mill Work, (3) Hardware, (4) Labor—WE PAY THE FREIGHT. Hundreds of letters from actual Aladdin Home Owners not only certify the BIG SAVINGS they effected by building the Aladdin Way—but praise the High Quality of all materials, which make possible permanent satisfaction throughout. Remember there are
86,500 Families Can Not Be Wrong!
THIS BOOKLET, illustrated in color, contains floor plans of many beautiful Aladdin Homes and Bungalows with complete floor plans—MAILED FREE. Fill out the coupon for your copy today.
ALADDIN HOMES LIMITED
Aladdin Building,
Toronto, Ont.
Please send booklet of beautiful Aladdin Homes.
Name
Address
EVERY HOME FULLY INSULATED—WARM IN WINTER

Buy, Build or Remodel Your Home This Year
We Have Many Attractive Homes For Sale at Reasonable Prices and on Easy Terms. We Have Building Lots in All Sections of the City. Remodel Your Home Under the Home Improvement Plan. And Don't Forget to Insure Safely.
Davis-Thompson
COMPANY
Insurance and General Agency
Real Estate
Established 1858
433 George Street Phone 49

THESE PETERBORO PAINTERS AND DECORATORS
Are Co-operating With the HOME IMPROVEMENT PLAN
A. ANDERSON Tel. 587
A. R. BENNETT Tel. 954
FRANK CLANCY Tel. 797M
GUPPY & HALL Tel. 1645W and 265J
STEWART FINNIE Tel. 2283J
W. J. KOSTER Tel. 529J

DO IT RIGHT
Here is the Only Way to Obtain Results When Remodelling, When Repairing
1—INSPECT Your Home Thoroughly
2—DECIDE What is Needed
3—PHONE 1234
Scott Coal & Lumber
COMPLETE SUPPLY OF BUILDERS' MATERIALS

LOANS To Finance Home Improvements

FIRST decide what improvements you wish to make to your home—then get an estimate. Plumbing, heating and electrical contractors; builders, painters, decorators, architects and supply firms all stand ready to help you determine the cost.

With your estimates ready, call at any branch of The Royal Bank and discuss your plans with the Manager. Loans to finance home repairs, improvements or extensions can be arranged by anyone of good credit standing, able to repay out of income. No security or endorser is necessary and repayment can be made by monthly instalments spread over one to three years.

Ask at any branch for free booklet "Loans for Home Improvements." It gives full information about the Home Improvement Plan of the National Employment Commission.

THE ROYAL BANK OF CANADA
OVER 800 BRANCHES IN CANADA

Use Guaranteed Materials When Repairing or Remodelling
WE MANUFACTURE
Rough Lumber, Dressed Lumber, Flooring, Storm and Screen Doors, Storm Sash, Window Screens, Frame and Sash, Cupboards (all styles), Doors (inside and out), Special Furniture, Breakfast Nooks, Native and Foreign Hardwoods, Garage Doors, Wooden Shingles, Mouldings and Interior Trim.
WE STOCK AND SUPPLY
Asbestos Shingles, Asphalt Shingles, Ten-Test Insulation, "Satin Finish" Hardwood Flooring, "Acme" Hardwood Flooring, Brandram-Henderson Paints, "Dannacona" Insulation, Asbestos Flexboard, Rock Wool Insulation, Toronto Brick Co. Products, Gyproc Wallboard and Lath, Canada Portland Cement, Plate and Window Glass, Finishing Hardware, Masonite, Prestwood, Masonite Tempertile.
FREE INFORMATION REGARDING "A HOME IMPROVEMENT LOAN"
THE PETERBOROUGH LUMBER COMPANY LIMITED
163 HUNTER PHONE 3160

AURIE RELATIVES GREATLY WORRIED OVER HIS INJURY

Coulter Believes Detroit Star Caught His Skate In The Boards

BRUINS PEEVE ADAMS

By George Maguire
(Canadian Press Staff Writer.)

NEW YORK, March 13 (CP)—Interesting conversational pieces on the National Hockey League front:

Sudbury relatives worried all Thursday night over Larry Aurie, the league's leading sniper, who suffered a broken ankle in the game here with New York Rangers. Before breakfast Friday Lester Patrick, Ranger chief, received a telegram from Aurie's folks asking for full details.

Art Coulter, Ranger defence star who checked Aurie when the double fracture occurred, believed Larry's skate caught in the boards as he fell. The check was a mild one and Aurie seemed alright until he fell. Aurie was the third player to break a leg in Madison Square Garden this season.

Jack Adams, usually a genial person, was annoyed at the 6-1 pasting Boston Bruins handed Detroit last Tuesday. Before the Ranger game Manager Adams gave his wings a severe tongue lashing, charged them with abandoning teamwork in quest of individual glory and declared next season's contracts would stipulate no Detroiter was eligible for the Hart Trophy, Lady Byng Cup or the Vezina award.

Smith To Join U.S.

Normie Smith, wing goaltender and leading candidate for the Vezina Trophy, has taken out United States citizenship papers like many of his team-mates.

"I can stay in Detroit all summer earning $6.50 per day at an auto factory by getting my papers," he explained. "That's better than going home (Toronto) and idling the time away with a car and spending $10 a day."

Butch Keeling, Ranger's best sniper, had Aurie tied for league scoring honors Thursday night. Then seconds after "The Butch" notched his 22nd goal of the season, however, Aurie banged in his 23rd. Keeling smashed the goal-post twice afterward which prevented him taking the lead.

Neil Colville, young Ranger pivot, returns to the ice wars against Montreal Canadiens tonight. Neil has been out with a badly wrenched shoulder. The elder of the brothers Colville says young Westerners are not like those in the East who pattern themselves after major league stars. "In the West," quoth Neil, "we just grow up into hockey players either good or bad but I guess you could get a pretty fair all-star Western league from the N.H.L. right now, eh."

C.G.E. JUNIORS WIN CAGE GAME

Increase Lead In Girls' League With a 7-3 Victory Over The "Y" Quakers

In a lively junior ladies' Basketball contest in the Y.W. gym last evening, C.G.E. increased their lead in the standing with a 7-3 decision over "Y" Quakers. The winners had a little edge on the attack but the "Y" girls made it interesting from start to finish. The count was 4-0 at the breathing spell for the young Electrics but the losers held them on even terms through the last frame. Both sides counted once on penalty throws, only a few personal fouls being called during the fray. E. Lynch led the snipers for C.G.E. with five points and Z. Birkhoff got two. D. Bestard scored a basket for the Quakers while M. Kingsbury ringed the ball on a free toss. The teams:

C.G.E.—M. Cumminskey, P. Nolan, P. Baxter, E. Foster, Z. Birkhoff, V. Barsley, M. Heard, E. Lynch.

"Y" Quakers—V. Woods, M. Sullivan, M. Bovie, D. Frost, D. Bestard, B. Frost, E. Alexander, E. O'Leary, M. Kingsbury, R. Dalliday.

Skating Tonight

Adults 20c Children 10c

BROCK ST. RINK

IT'S THE BEST

Try Lehigh Valley Anthracite — the Coal that satisfies.

Conger Lehigh Coal Co. Ltd.

266 CHARLOTTE ST.

PHONE 48

T. O. Donaldson, Mgr.

CURLING
By HERB MARTIN

R. Huffman's quartette completely ousted R. Martin's rink in the final game for the Ross Dobbin Cup. The score was 17-6 and that just about tells whatever there is to tell.

Before only a handful of the faithful young Bob proceeded right from the first stone, and kept it going until the finish.

From No. 8's view the game was anything but interesting, but the leading of D. Hall was worth the price of admission itself.

And now for the annual meeting on Monday night at 8 o'clock.

D. Hall	S. Valentine
T. Doughty	J. E. Lilleo
S. Austin	R. Sutherland
R. Huffman	R. Martin

R. Huffman..... 2xx31122x132—17
R. Martin ..... x31xxxx2xxx— 6

WESTCLOX JUNIORS DEFEAT ST. JOHN'S

Get Second - Place Tie In Ladies' Cage Loop With 8-5 Decision Over Saints

Westclox Juniors moved into a second-place tie in the Ladies' Basketball League last night at the Y.W.C.A. by pulling out an 8-5 win over St. John's. After a close-checking first half which saw the East City team score the only point, both teams opened up with a smart tussle to make it interesting. Westclox had a slight edge in scoring to grab the verdict but had to battle all the way. There were few personal fouls called and the winners cashed in on two to their rivals' one. J. Crowe led the winners with four points while A. Flynn had three and A. Walsh one. J. McIlwain collected four points for St. John's and L. Bowler got the other one. The teams:

Westclox—J. Crowe, A. Walsh, D. Dawson, M. Pannett, Z. Florence, A. Flynn, L. McNaughton.

St. John's—J. McIlwain, J. Coleman, E. Gynane, E. Craig, B. Castle, I. Young, G. Varty, A. Bowler.

Referee, W. Thirnbeck; umpire, J. Dundas.

ELECTRICS WIN OVER WESTCLOX

Upset Dope With 15-10 Nod Through Strong Drive In First Half Of Game

C.O.E. Seniors handed the league-leading Westclox squad an upset in the Ladies' Basketball Loop at the Y.W. last night by copping a 15-10 decision to move up into a virtual tie. Turning on the heat from the first whistle, the Electrics piled up a big early lead and stayed off a strong second-half rally by Westclox to come home in front. The victors had a 12-0 lead at the halfway mark and held the battling Clockmakers to 10 points through the second chapter of an exciting and speedy fixture before a good crowd of rooters. Play was clean all the way and the winners got the only free throw. M. Hodson led in scoring with five points while A. Craig and M. Woods had four each and E. Bradley two. For Westclox, G. Hunter and B. Blade had four apiece and C. Whalman two. The teams:

C.O.E.—E. Hodson, M. Hodson, J. Alexander, A. Craig, E. Bradley, M. Halliday, M. Woods, D. Schutz, K. Rogow.

Westclox—G. Mortimer, G. Hunter, A. Livingstone, B. Blade, M. Blade, M. Snowden, D. Merritt, C. Whalman, M. Ferguson.

Referee, W. Thirnbeck.

5 HOCKEY PLAYERS ARE IN CAR CRASH

On Way To Lindsay To Play In Exhibition Game Car Skidded

LINDSAY, Ont., March 13—(CP)—Five Toronto hockey players, en-route to Lindsay where an exhibition hockey game had been billed between Reinhardts and Copelands of Toronto, figured in an automobile accident just south of Manchester last night.

Hurrying to Lindsay to engage in the hockey game which had been waiting for them for some time, the car containing the five players skidded on the highway, took the ditch and rolled over. Bill Steen, Tom Lally and Bob Mitchell were injured seriously while Roy Farnum and Bob Wisner were cut by glass.

Norwood Juniors Win Over Intermediates

(Examiner Correspondence.)

NORWOOD, March 13—The light, speedy Norwood Juniors defeated the Intermediates by a 7-3 score here before a fair crowd. The older squad could not keep pace with their young rivals who finished some fine passing plays. Near the close of the tilt, the junior goalie was cut over the eye and left after a fine performance. R. Manchester took over and also stood out in his play. A big crowd cheered the winners along. The teams:

Intermediate: Goal, R. Imes; defence, R. Weth, L. Rogers; centre, C. Fuller; wings, H. Rogers, E. Godin; alternates, W. Rogers, K. Fuller, J. Rathwell.

Juniors: Goal, R. Baker; defence, F. Bedore, B. Fuller; centre, W. Weth; wings, H. Lumsden, B. Cronin; alternates, D. Clarke, O. Fuller, H. Goon, C. Imes.

Referee, A. McConnell.

NOTICE
TO RUPTURED PEOPLE

You can be FREE from TRUSS WEARING in six months—Come to Empress Hotel, Peterborough, on Wednesday, March 17—all day and evening. A noted Rupture Specialist—30 years' experience, will demonstrate to you free of charge his method of treatment along with the most comfortable fitting appliance that can be obtained in America.

THOMPSON APPLIANCE CO.,
NAPANEE, ONT.

Don't forget the date—Wednesday, March 17. Ask at the Hotel Office for the special apartments of Mr. Thompson. Lady in attendance.

Crack U.S. Jumper For National

"Battleship," husky son of Man-o'-War, and a crack jumper, shown clearing a hurdle while preparing for the 1937 Grand National steeplechase to be held this month at Aintree, England. Battleship, owned by Mrs. Marion Scott, is one of the 12 United States owned horses entered in this year's classic.

SPORTS DAY BY DAY

Digging Up the Local Dirt With the Odd Chuckle or Two

(C.P.P.)

UP AT the "Y" tonight, St. Paul's and Neill's tangle at 8.15 with Dominion Life meeting C.O.E. at 9.15 in Senior City Basketball League battles. With only a few games left in the schedule, and St. Paul's safe in the top slot, there is a merry scramble on for the other playoff berth. The P.C.I., C.G.E. and Neill squads are pretty well-matched and dish up a lot of keen action. So, if you like the hoop game, drop around and give a gander at these two games this p.m.

* * * * * *

FIVE TEAMS—and maybe Trenton Airport—will be represented today at the C.O.B.I. meeting in Belleville. Kingston, Oshawa, Napanee and Peterborough will send delegates. And Belleville will have a few on hand though things do not look promising for a team there this summer. Unless it's a combined outfit with Trenton. Frexy Max Swanston, Jim Dorris and your scribe will go in the Peterborough party. Won't be such a great deal doing at this first meeting of the year, but a good line on the situation and a lot of interesting rumors should be obtained.

* * * * * *

KINGSTON WILL send Art Casterton, Howard Byron, S. Corbett and Wally Elmer. The writer in Kingston says the club will suggest that pros and amateurs be allowed to play exhibition games as in hockey. If the loop okays it, the proposal will be forwarded to the O.B.A.A. He adds: "Kingston has most of last season's team, with the exception of Howitt Smith, who has moved to Ottawa; but at least four new players are expected if arrangements are completed. Other players may also be in the neighborhood with many more men working here since the different industries increased their employees. A few days will decide the question."

* * * * * *

MONDAY EVE at 8.30 in the Brock St. rink, if there's ice, the first game of the Senior City Hockey League finals will begin. Lakefield and Westclox tangle in the Blood and Thunder Loop playoffs, two games with goals counting. We hope the ice holds out for these important brawls. A lot of interest is apparent and we wouldn't be surprised to see quite a raft of rooters from the northern village on deck and maybe with a bundle of shekels to back their boys. However, the Clockmakers have a smooth outfit and any team that takes 'em will have to hustle every minute.

* * * * * *

SOME RATHER hunky lads from Barrie had a hockey game here last night and the local Colts slapped 'em over with a 7-2 setback. Which means our crew carry a five-goal lead to Barrie for the return number Monday. It should be sufficient to tuck the series in the well-known gunny sack. No doubt Barrie will be harder to take on their own ice—a large surface it is, too—but on their showing yester gleaming the young Petes have the better team. The Buckland boys had more speed ,teamplay and rounder checking. They deserved a bigger score and, had the ice held up better, could most likely have tacked on several more markers. It looks like the Peterborough juniors are money players—they go best when the chips are down, or they have so far in their last three series.

* * * * * *

DESPITE HEAVY ice and some slow spots through the game—and the rather one-sided count—it was a tidy tussle. Lots of speed most of the time, some rugged hockey and plenty of thrilling spots. The Colts were fairly flying in on combination rushes and rattling the rubber off the goalie's pads—with seven going by him. The forwards checked back well and the defence looked steady for the most part. Harding had some nice saves, too. It was a pretty clean contest. We liked the work of Art Heal and Eddie Starr up front and Don Crowe on defence; these in particular but the whole squad went good.

* * * * * *

BARRIE HAS a fair goalie, though he looked weak on some of the drives that beat him. He had little chance on others as the vaunted pair of defencemen, Jones and Dyte, proved fine puck-carriers but only so-so in guarding the blue line. "They're back there just for their size," Coach Buckland said; "they are really better forwards." He was satisfied with the locals' showing after the first period. Scott at left wing and Bowen at centre also went well for the losers. They tired faster than the young Petes last p.m. but no doubt will shoot the works in their own arena on Monday. At that, our team should win the game that evening.

* * * * * *

REFEREE ALLEN of Toronto is an efficient arbiter but doggone it he should get to games on time. The fray last p.m. was an hour late in starting—the second time he has been late arriving here. An impressive one-minute of silence ceremony was held for the late Howie Morenz. The rink was packed with a noisy crowd. Some 100 Barrie rooters arrived and brought a lot of enthusiasm and jugs of kiscups along, but both were down by the third period. They weren't taking any bets beforehand, either. It's been years since we've seen ladies parked on the east side of the rink but there were plenty for this game. Some of the scalpers took a beating on the sale of seats, too. Ah, yes, it was quite an affair, quite an affair.

* * * * * *

HITHER AND yawn: St. Mary's rubbed out Barrie in junior "B" playdowns last twilight and now meet Guelph . . . Our junior P.C.I. capers won their group handily last night and should go to Toronto in Ontario playoffs later this month . . . Girls' cage dope is in elsewhere tonight . . . Notification of transfers in the O.B.A.A. must be sent to the secretary by March 20th . . . Oshawa is importing several ball players . . . Harry Clancy, who played for the junior Bearcats here in 1912-13, when they went to the semi-finals (Joe Dwyer started with that team, too) saw the game here last night—being on a visit from Detroit . . . Quite a few local fans say they will motor to Barrie on Monday for the next puck tussle . . . City 5-Pin Bowling League holds its annual banquet next Wednesday . . . And now for some baseball chatter in Belleville-on-the-Quinte.

Manager Art Ross Of Boston Bruins Asks N.H.L. Cancel Chicago Franchise

DETROIT, March 13 (CP)—Manager Art Ross of the Boston Bruins today demanded that the National Hockey League cancel the franchise of the Chicago Black Hawks on the grounds of the latters' "All-American" game Thursday night.

Ross, whose own team won the game 6-2, charged that "never in hockey's history has such a farce been perpetrated on a National League crowd." Chicago's use of the five American-born recruits, Ross said, made the game a "laughing stock."

Besides asking cancelation of the franchise, Ross said he would suggest to the league's board of governors that the Chicago management be ordered to refund admission fees to the game's patrons.

The Black Hawks used the five rookies under an announced future policy of playing only American-Born athletes. Ross referred to them as "poor kids who did not get a single shot" at the Boston goal while the Bruins counted all six of their scores during the regular

P.C.I. JUNIORS WIN CAGE GROUP

Defeat Bowmanville By 49-9 Count Here To Qualify For Playdowns

SNAPPY PASSING

Before a crowded gallery P.C.I. defeated Bowmanville last night here by a score of 49 to 9. Displaying a smart brand of basketball with sharp-shooting and snappy passing the P.C.I. lads advanced to provincial playoffs. The winners led by Sedgewick, who scored 10 points and went well on defense, outplayed in all departments the weaker Bowmanville team. The points were evenly distributed with Weir and Gillespie notching seven each. Cutting, Dougherty, Foster, got 6 points each. Johnston who went well on defense also scored 3 points. Weir's ball-handling was the cause of many baskets as he set them up for the boys.

McFetters went best for the Bowmanville crew scoring seven of their nine points. McDonald getting the other 2 points. Score at half time was 18 to 2 for P.C.I. P.C.I. cashed in on three out of six foul shots; Bowmanville scoring only one out of five.

Referee—G. McIntyre. Umpire A. Cobrille. Scorer, R. West.

The teams:

Bowmanville — McFetters, Wiseman, Brown, Crawford, Fagan, McDonald, McElveen, Nichols, Colville.

P. C. I.—Dougherty, Cutting, Gillespie, Craig, Weir, Foster, Cragg, Sedgewick, Johnston.

Colombia has created an interparliamentary committee to review and recommend measure on all economic problems.

By Andy Baiter)

This late fall of snow makes definite the club's plan of holding the championship races at Omemee Sunday morning and afternoon.

The public are invited to attend and guaranteed an interesting day with many exciting events, which will take place at the following time:

Men's Cross Country 10 miles, -9.30 a.m.
Men's Downhill 1.30 p.m.
Men's Slalom 2.30 p.m.
Ladies' Downhill 2.00 p.m.
Ladies' Slalom 3.00 p.m.

The club will attempt to provide transportation for those who desire it and ask that members and friends with spare room in their cars pick up skiers at the Empress Hotel at 10 a.m. or later in the day.

The Omemee Commercial Hotel will provide lunch for those who do not wish to carry their own. Spectators will be able to drive over the ice from the hotel to within a few yards of the course.

City Carpetball

The Simcke Eaters turned the tables on the No Surrender squad by trimming them two games on their own ice.

C.N.R. Freighters ran into the No Surrender citadel proving 13 an unlucky number beating them 13-4 each game.

Crickard's have a special sale of Moose steaks after the slaughter they carried out among the herd. Those snipers put it over King Cole and his merry men by taking them out of the Presidents Cup in three well fought games.

All games must be played, none will be allowed by default. Skips are asked to cooperate and play games that are behind.

Standing City Carpet ball League Cup Games.

Tuesday, March 16—K.O.P. No. 12 vs. St. Johns No. 4 at St. Georges. Referees, C. Wood-F. J. Parsons.

Thursday, March 18—Moose No. 10 vs. S.O.E. No. 22 at K.O.P. Referees, E. Neau-G. Soulby.

League Game

Tuesday, March 16.

St. Georges No. 1 vs. St. Georges No. 2; St. Johns No. 2 vs. St. Lukes No. 3; St. Lukes No. 6 vs. S.O.E. No. 21; St. Lukes No. 7 vs. K.O.P. No. 14; All Saints No. 8 vs. L.O.L. No. 18; All Saints No. 9 vs. L.O.L. No. 16.

Wednesday, March 17.

K.O.P. No. 12 vs. St. George No. 3.

Thursday, March 18.

Moose No. 20 vs. St. Lukes No. 6; S.O.E. No. 21 vs. L.O.L. No. 16.

Friday, March 19.

St. Johns No. 3 vs. All Saints No. 8; St. Johns No. 4 vs. K.O.P. No. 14; K.O.P. No. 13 vs. S.O.E. No. 22; L.O.L. No. 16 vs. St. Lukes No. 7; L.O.L. No. 17 vs. K.O.P. No. 12.

"He says he likes them 'au natural'—"
"Who doesn't! That's why everybody smokes Sweet Caps!"

SWEET CAPORAL CIGARETTES

"The purest form in which tobacco can be smoked."—Cancer Research Institute

The Most PERFORMANCE for the Money!

$745

Master 3-passenger Business Coupe delivered at factory, Oshawa. Government taxes, license and freight additional. (Prices subject to change without notice.)

THE ONLY Lowest Priced Car WITH ALL 7

- VALVE-IN-HEAD HIGH COMPRESSION ENGINE
- PERFECTED HYDRAULIC BRAKES
- KNEE-ACTION GLIDING RIDE WITH SHOCK PROOF STEERING
- UNISTEEL TURRET TOP BODIES BY FISHER
- FISHER NO-DRAFT VENTILATION
- SAFETY GLASS IN EVERY WINDOW

ONE RIDE PROVES IT!

ONE RIDE will prove that Chevrolet's completely new Valve-in-Head Engine gives more power—more smoothness—more performance—with low gas and oil costs never before equalled by any full-size car!

One ride will win you forever to the matchless Chevrolet comfort of *Knee-Action—balanced weight—wider seats—extra head, leg and elbow room!

One ride and you'll never take less than Chevrolet safety . . . the safety of self-energizing Hydraulic Brakes—and entirely new Unisteel Turret Top Bodies by Fisher, with Safety glass in every window!

Take this Chevrolet ride today. Get behind the wheel and get *the facts*. Low monthly payments on the General Motors Instalment Plan.

*On Master De Luxe Models.

C-H

NEW CHEVROLET 1937

"The Complete Car... Completely New"

THERE'S NO DELAY WHEN YOU ORDER A NEW CHEVROLET

J. K. HUGHES, LTD.

336 Water Streets. PETERBOROUGH Phone 1347

Colts Defeat Barrie And Get 5-Goal Lead In Junior Playdowns

Locals Grab 7-2 Verdict In Fir st Of Home-And-Home Series Before Roaring Throng Of 2,000 Fans With Fine Display Of Hockey

FAST, CLEAN AND EXCITING

About 2,000 fans packed the Brock St. rink last night and saw the local Colts cop a 7-2 verdict over Barrie in the first game of their O.H.A. junior "B" playdowns. The young Petes will carry a five-goal lead to Barrie Monday for the return game of what may prove to be the Ontario semi-finals.

It was an exciting fixture on heavy ice before a noisy throng. The game was an hour late starting due to the late arrival of Referee Allen from Toronto. In an impressive ceremony at the start, the two teams lined up and the fans stood up for a minute's silence in memory of the late Howie Morenz of Montreal.

Colts Look Better

The Colts earned the victory all the way last evening, turning in a smart performance. They outskated their huskier rivals, flashed better combination and a more effective brand of checking. Repeatedly, Barrie players shot the puck down the ice to relieve pressure and the homesters should have won by a larger score on the play. They had a 2-1 lead in the first and the score was 5-2 going into the third. Play was fast and thrilling most of the distance but slowed down some in the third with the players tiring rapidly on the heavy ice. It was a clean contest with the locals drawing three of the six penalties.

Heal and Starr were outstanding for the winners with Crews best on defence. Harding kicked out some tough stabs and the whole team looked good. The alternates worked their heads off and, while not quite as effective as the first string line, they checked back well to hold the big Barrie boys all the time. Neither side did much on ganging plays. For the losers, the defence pair of Jones and Dyte proved chary puckcarriers but only fair defensively. Bowen and Scott shone up front.

BARRIE SCORES FIRST

The Colts showed an edge in play almost from the start, and when Scott went off for elashing, they pressed dangerously. Kingdon missed an open net in close and then A. Clark got the gate for tripping. Barrie bored in quickly to tally, Jones rapping home Scott's passout. It was fast and hot for a time and halfway through G. Clark poked in Kingdon's rebound to tie the count. Jones went off for tripping but was back before Heal showed in Wright's pass with the goalie out of the cage after blocking his first drive. The frame closed with the Colts up 2-1.

Harding had to jump to stop two early in the middle inning. Then Starr backhanded home Heal's pass on a nice effort. Kingdon came close and a Starr-Brady combination was robbed as the Colts kept play in the Barrie end of the rink and blasted rubber at the goalie. Barrie shot the disc the length of the rink to get a breathing spell. Starr ripped down the left boards fast to blaze in an angle shot and make the count 4-1. G. Clark almost tallied and then Heal worked his way out of the corner to give the netminder no chance on his drive. Shortly before the end of the chapter, Bowen got one back for Barrie on Jones' rebound at close range.

Locals Get Two.

Four Barrie players began ganging up to start the third but within five minutes the Colts counted again. Connolly checked in close to recover and weave in rapidly and hoist the disc into the twine. Half a minute later, Heal took Starr's pass in close and drew the goalie out to notch a neat one and end the scoring. The Colts continued to have a margin on play and the pace was slowing both sides up somewhat. Brook went off for tripping and A. Clark followed for a trip. The latter was back but a short time when he drew the finger again for chargling. Play was hot and had the fans yelling in the final few minutes.

The teams:

Barrie: Goal, Goring; defence, Jones and Dyte; centre, Bowen; wings, Scott and Lang; alternates, Livingston, Brock, Leigh, Storey and Marshall.

Colts: Goal, Harding; defence, Crews and A. Clark; centre, Starr; wings, Wright and Heal; alternates, Kingdon, G. Clark, Brady, Connolly and Jopling.

Referee, Prarny Allen of Toronto.

Summary:

First Period.

Barrie—Jones (Scott) 8.00
Colts—G. Clark (Kingdon) 10.00
Colts—Heal (Wright) 17.00

Penalties—Scott, A. Clark and Jones.

Second Period

Colts—Starr (Heal) 1.00
Colts—Starr 8.00
Colts—Heal 14.00
Barrie—Bowen (Jones) 16.00

No penalties.

Third Period.

Colts—Connelly 5.00
Colts—Heal (Starr) 8.30

Penalties—Brook and A. Clark (2).

Remember When—

Pete Muldoon, Pacific Coast [illegible] died suddenly [illegible] Seattle eight years ago to-day. The Ontario-born hockey mentor was 47 years old. He was a member of the New Westminster squad that won the first championship of the old Pacific Coast Hockey Association. In 1928 he headed the Chicago Black Hawks in the National Hockey League.

WINNERS

Of Puzzle Word Contest No. 23

ANNOUNCED

FIRST PRIZE $10.00
H. M. McDOUGALL, 675 Sherbrooke $10.00

SECOND PRIZE $5.00
THIRD PRIZE $3.00
FOURTH PRIZE $2.00
FIFTH PRIZE $1.00

Tied by Four

Combined Prizes Total $11.00 and Are Apportioned Equally Among:
S. BROWN, 158 Benson Ave. $2.75
A. M. WOUD, 580 Gilchrist 2.75
MISS D. BOORMAN, 390 Queen 2.75
MRS. CROMIE, 492 McDonnel 2.75

SIXTH PRIZE $1.00
SEVENTH PRIZE $1.00
EIGHTH PRIZE $1.00
NINTH PRIZE $1.00

Tied by Four

Combined Prizes Total $4.00 and Are Apportioned Equally Among:
G. A. CUNNINGHAM, 331 Reid $1.00
E. L. WRIGHT, 263 King St. 1.00
W. STEELE, R.R. 1, Keene 1.00
Q. HOPE, R.R. 7, Peterborough 1.00

Winners are requested to call at The Examiner Office, Corner Hunter and Water streets, for their Cash Prizes after 12 noon, Monday, March 15.

CONTEST NO. 23—CORRECT SOLUTION

$25.00 in Cash

Given Away Each and Every Week.

To Buyers of Examiner Want Ads

AMERICAN LEAGUE LEADS NATIONALS IN HOLDOUTS 13-8

All In Majors Except Giants, Tigers, Senators Have At Least One Rebel

BOSTON RED SOX, FOUR

By Scotty Reston
(Associated Press Sports Writer.)

NEW YORK, March 13—(AP)—The American League, traditionally the timid sore of the baseball world, has 13 rebel holdouts to the Nationals eight, an Associated Press survey revealed to-day.

Every club in the majors except New York Giants, Detroit Tigers and Washington Senators has at least one belligerent and the wealthy Boston Red Sox have more than anybody else with four.

The two most serious holdouts are of course, Jerome Herman Dean of the Cards, who is the loudest, and Lou Gehrig of New York Yankees, who is the quietest. Dean, the only Cardinal not signed, is financially farthest away from signing. Dean already has, he has demanded $50,000, and has been offered $32,000 by Sam Breadon.

Ruffing Down to $18,000.

Another new revelation was made in the Yankee situation to-day. Owner Jacob Ruppert said Pitcher Red Ruffing had lowered his demands from $30,000 to $18,000 and was offered $15,000. The other agitating Yankee is Joe Dimaggio, who is said to have been offered $15,000, which is $8,000 more than he got last year. He wants $17,500. Gehrig is asking $50,000; has been offered $36,000.

The four Red Sox holdouts are Eric McNair, who was given a slight increase over last year's salary; Roger Cramer, who was asked to take a slight cut, and Johnny Kroner and Jack Russell, both slashed badly.

Cleveland Indians are the only other American League team with more than one holdout. They have three: Earl Averill, who thinks his 1936 batting record of .378 entitles him to $17,500; Pitcher Johnny Allen and Catcher Billy Sullivan.

St. Louis Browns, Philadelphia Athletics, and Chicago White Sox each have a single headache. Beau Bell wants the Browns to pay him $15,000, and they have offered him exactly half that much. Merrill (Sugar) Cain has asked the White Sox for $8,000, and they have countered with $6,000. And Wally Moses of the Athletics wants $10,000, which is $2,000 more than Connie Mack says he'll pay.

Majority Are Stars.

In the National, practically all the holdouts are stars. First Baseman Buddy Hassett and Brooklyn officials are only $500 apart. Hassett wants $8,000 and the Dodgers raise on $7,500. In Cincinnati the only holdouts are the irrepressible Floyd (Babe) Herman and Pitcher Don Brennan.

Paul Waner, Pittsburgh's batting champion, is the only holdout on his club. Chicago Cubs' star outfielder, Frank Demaree, is also out. Dolph Camilli, Phillies' first baseman, is a holdout for $15,000, just $3,000 more than offered. Buck Jordan, Boston Bees' rebel, wants $4,000 more than the club's $3,000 offered, and has been told he can trade himself—if he can.

OSHAWA SCHOOL DEFEATS MADOC

Rough Battle Sees Plenty Of Penalties In 4-3 Battle

MADOC, March 13.—The Oshawa High school team won their first victory over the Maroons 4-3 on Friday on the Madoc rink.

Hodgson scored for Oshawa from an assist by McMaster. The play was quite rough and five penalties were handed out when C. O'Neill and N. O'Neill each received one for Marmors and Daniels (2) and Wilson against Oshawa.

Wilson of Oshawa was the offender when a free-for-all started, but was soon stopped by Referees Pollard of Oshawa and Holloway of Belleville.

The Score in Second.

The second period both teams were playing hard and McMaster scored for Oshawa after making a lone rush through the Marmora defense. J. Loveless came back to score Marmora's first counter, and O'Neill tallied, tieing the score at the end of the period. Oshawa were the penalty setters when Morris went off for cross-checking and Hodgson and McMaster each received one. Kourj went off for tripping and was Marmora's lone penalty during this period.

Both teams came out in the last period determined to break the tie. Daniels for Oshawa did the trick when he was assisted by Haines, putting Oshawa one up. Hodgson came back to put Oshawa two up. Marmora were making many rushes but Salter in the Oshawa nets seemed to be determined to keep them out. However, N. O'Neil succeeded in tallying and although they tried hard to even the tally, the score was unchanged when the final gong rang. Kourj for Marmora, received the only penalty of the period.

The largest crowd of the season packed the rink to roots for the teams.

Line-up.

Oshawa—Goal, Salter; defence, Wilson, Daniels; centre, Hodgson; wings, Morgan; alternates, Haines, W. Wilson, Bradatt, McDonald, Morris.

Marmora—Goal, Hart; defence, N. O'Neill, C. O'Neill; centre, Leonard; wings, Kourj, McLaren; alternates, F. Loveless, J. Loveless, Reynolds, Gray, Prentice.

Hockey Record

SCORES AND STANDING

ONTARIO HOCKEY ASSOCIATION.
Intermediate "B."
aClinton 3, Chatham 1.
aClinton wins round, 11 to 3.
Toronto 6, Merritton 0.

JUNIOR "B"
aSt. Marys 6, Sarnia 5.
aSt. Marys wins round 11 to 8.
Peterborough 7, Barrie 2.

W.O.H.A. INTERMEDIATE.
Chesley 8, Goderich 2.

ONTARIO JUVENILE.
Ingersoll 8, Port Dover 4.

W.O.H.A. JUNIOR.
aWaterloo 8, Ripley 1.
aWaterloo win title.

TORONTO HOCKEY LEAGUE.
King Clancy Series.
Hawks 4, St. Marys 2.
Intermediate-Commercial.
Toronto Type 4, Harry Hagues 1.
Intermediate.
Riverdale Radio 4, Deschomenia 1.
K.M.B.C. 4, St. John's 1.
Woodgreen 6, Rogers Pres. 1.
Juvenile.
Cent. Crusaders 2, Weston H.S. 2.
Minor-Midget.
Toronto Hawks 3, Portsmitnster 1.

ORILLIA TOWN LEAGUE.
Collegiate 6, Scarlboard 3.

O.H.A. JUNIOR.
Wind-Walker 8, Stratford C.I. 5.

JENNINGS CUP SERIES.
aVictorias 5, St. Michaels 1.
aVictorias win round, 6 to 1.

MONTREAL SENIOR GROUP.
aQuebec Aces 1, Mont. Royals 0.
aQuebec wins series.

THUNDER BAY SENIOR FINAL.
aPort William 7, Schreiber 3.
aPort William wins round, 12 to 8.

AMERICAN ASSOCIATION
Minneapolis 3, St. Louis 0.

MICHIGAN-ONTARIO LEAGUE.
Detroit Ponds 7, Windsor 2.

O.R.H.A. SENIOR.
aNorwich 4, Cayuga 2.
aNorwich wins round 5 to 4.

MARITIME SENIOR FINAL.
Moncton 2, Berwick 1.

PRINCE EDWARD ISLAND.
Junior Final.
aCharlottetown 4, Summerside 3.
aCharlottetown wins round 11 to 4.

MARITIME JUNIOR.
aAmherst 8, Bathurst 4.
aAmherst wins round 14 to 4.

ENGLISH NATIONAL LEAGUE.
Harringay Racers 6, Southampton 1.
Manchester 11, Earls Court R. 8.

NATIONAL LEAGUE.
International Section.

	W	L	T	F	A	P
Canadiens	44	23	17	8	121	103	51
Maroons	44	19	17	8	106	100	46
Toronto	44	19	20	4	110	109	42
Americans	45	14	27	4	105	143	32

United States Section.

Detroit	45	24	13	8	128	93	57
Boston	45	23	17	6	112	106	50
Rangers	45	18	18	9	111	100	45
Chicago	44	13	24	7	88	119	33

866 866

Future Games.

To-night— Chicago at Toronto; Rangers at Canadiens.
Sunday— Maroons at Americans; Boston at Detroit.

FRACTURED ANKLE PUTS AURIE OUT FOR THE SEASON

Removal Of Detroit Star Gives Adams Only Ten Days To Revamp Line

TEAM'S THIRD BROKEN LEG

DETROIT, March 13.—(CP).— A fractured ankle removes Larry Aurie, Detroit Red Wings' great little right-winger and leading scorer of the current National Hockey League campaign, to the sidelines last night.

Aurie's injury left Jack Adams's Detroit outfit shorn of their best offensive weapon and gave them only ten days in which to revamp their attack for the league championship playoffs which open here March 23.

The injury jinx which has knocked out two other Detroit stars with broken legs this season, caught up with Aurie in New York Thursday night, as the Red Wings clinched the United States sectional title with a 4-3 conquest of New York Rangers.

Aurie, dynamic 146-pound cog in the Wings' Marty Barry-Herbie Lewis line, scored his twenty-third goal of the season before he was injured in a collision with Art Coulter, Rangers' defenseman, in the second period.

Two Bones Broken.

X-ray examination showed two bones above the ankle were broken, prematurely ending Aurie's tenth season in the big time. Just as injuries and illness have taken out twelve other hockey greats this year, including Charlie Conacher of Toronto, Pit Lepine of Canadiens, and Doc Romnes of Chicago, Aurie has been able to get back in the game. Others will not be seen until next season and possibly never again.

Only this week, the league lost Howie Morenz, one of hockey's all-time greats, who died in hospital a few weeks after fracturing a leg while playing for Montreal Canadiens.

Captain Doug Young and Orville Roulston were the other Detroiters who suffered broken legs. Elsewhere in the major circuit, injuries and illness took these stars out of play for part of the season at least: Charlie Conacher of Toronto, broken wrists; Russ Bolt of Toronto, broken arm; Eddie Shore of Boston, hip injury; Roy Worters of New York, hernia; "Doc" Romnes of Chicago, Art Chapell of Maroons, Harry Oliver of Americans, "Pit" Lepine of Canadiens, Jimmy Ward of Maroons, ho.

DANCE
Legion Hall Tonight
MUSIC BY
Jim Black's
Royal Ambassadors
MODERN AND OLD TIME DANCING
Featuring
BOB PARTRIDGE
AND HIS ELECTRICAL GUITAR
Admission 25c (Tax Included)
Come and Enjoy the Fun!

2 WORLD MARKS ARE TOPPLED OFF AT LEAF GARDENS

Both 60-Yard Hurdles And Sprint Fall To U. Of T. And Philadelphia Men

HAMILTON NEXT

TORONTO, March 13 (CP)—Touring track stars moved on to Hamilton, Ont., today, taking with them world records garnered in thrilling competition at the Maple Leaf Gardens here last night. A third Canadian record was smashed as the athletes did their part to score for the 100-aggregance of Arctic Sea Rovers.

The withdrawal of the young Italian from the featured mile removed much of the drama from that event, but sterling performances in other competitions sent the fair-sized crowd home satisfied.

Lanky Larry O'Connor, University of Toronto timber-topper, clipped one-fifth second from the world 60-yard hurdle record by leading Eugene Record of Montreal and Jim Worrall of Toronto over the jumps in 7.3 seconds.

Another college athlete was responsible for the second world record. Elinee Peacock, student at Philadelphia's Temple University, sprinted 60 yards in six seconds flat to trim Jesse Owen's mark by one-tenth of a second. Two Toronto boys, Bert Richardson and Jack Brown, chased the versatile negro into the record-smashing performance.

Cunningham Pushed.

Without Sam Bonsani in the race, observers had anticipated an easy win for Glenn Cunningham in the mile feature. Leaping forward United States star stepped up their pace and the former Kansas Collegian was far from alone at the finish line. Unable to force Cunningham to a Canadian record, Detroit's Bill Daly nevertheless threw a scare into him and was only three feet behind at the finish.

Cunningham's time of 4:18.2 was two seconds slower than Joe Maegan's winning effort last year. Joe McCluskey of New York finished in third position.

Frank Cheman, Toronto's most jubilant pedestrian, captured the 3,000 metre walk for the third consecutive year. The Canadian Olympic representative started from scratch in the handicap event and passed the field to whistle his own record down more than six seconds to 13:7.6. Don McRae and Cec Wass, both of Hamilton, Ont., were second and third.

Wallace Brown, virtually unknown University of Toronto athlete, sprang the biggest upset on the program. The stocky student jumped 23 feet 7 inches to defeat Richardson and Peacock, ranking negro broad-jumpers and former winners. His best leap was more than a foot short of the Canadian record.

Elden Stutzman of Buffalo and Al Threadgill of Philadelphia, repeated their 1936 victories in the pole vault and high jump but couldn't equal their previous records.

Inside Sportin' Dope

BY A. WISE-CRACKER.

Mister Sporting Editor:

Seeing this is wrote Fri. p.m. they aint nothing much I can say about this Barrie-Colts clash except the game oughta be a lulu and I for 1 am going to be disappointed if the customer aint already read in this here issue about our lads pulling off a neat win over the boys from the north.

The only fly in the ointment was that 2 week lay off just after the young Petes was really hot and all ready for further triumphs after pinning the tears of the Kingston Indians.

It's true they got into action twice against the Lindsay Juniors but exhibition games aint the real thing. The youngsters looked mighty good in them clashes but when the checks aint down it's not the same.

They has been sad news this week. Mac in the death of Howie Morenz. The Mitchell boy who played his amateur hockey in Stamford and then went in the Canadiens to become the apearhead of 1 of the most celebrated squads what ever flashed up and down the professional ice lanes was the player who more than any 1 else made hockey the fastest game in the world. At the top of his form there was a flash and a dash to the work of Morenz that thrilled every spectator. When old "No. 7" grabbed the rubber, shrugged his shoulders in his own unmistakable style and then was in full flight, with 1 stride the crowd was up on its feet like one man to watch that comet-like dash through the defence. That sharp swerve at top speed that if successful carried the Stratford flash around the rear guard and then that lightening shot into the corner of the net as the Canadiens are fired while going at top speed. Sometimes he didn't get through and then there was another thrill for the fans for Morenz used to take some of the most sensational spills in the history of hockey. He often said a hockey player had a learn to fall like a cowboy and so when he was hit with a body check and spilled he just let himself go rolling over and over three or four times and then up again to tear back for another play. There will be other great hockey players but we doubt if there ever will be another just like Morenz.

The Playoffs is Upon Us

Well, Mac, it aint long till the play offs and it looks very much like all the positions was pretty much decided now, the shellacking the Leafys took from the Maroons in Montreal Thurs. night about definitely stocking the Semi-Pro game in the 3rd slot with the Maroons now a side seated and a faint chance of nailing the Canadiens can be place although I doubt very much whether they will try that stunt. In the other loop Detroit Red Wings has copped the top niche and it looks like plain pop for Boston 2nd and the Rangers 3rd.

The Red Wings is still the Wise Crackers selection for the big end of the playoffs even though they may lose Mister Larry Aurie, the leading scorer of the loop. Mister Adams team has been able to wear up and they will be able to go into the money series in good shape.

Well that seems to be about the case for now.

Sportingly Yours,

COBOURG JUVENILE SQUAD TUMBLES TO CAMPBELLFORD

"Bugs" Reddick Slaps In Six Counters In Team's 11-6 Victory

HAVE ONE-GOAL LEAD

(Examiner Correspondence.)

CAMPBELLFORD, March 13—Defeating the Cobourg Juveniles by a score of 11-6, the Campbellford youngsters turned in one of the finest games of the season before a large crowd at Davidson's Arena on Thursday night. This was the second of a series of home-and-home games in the playoffs in the Juvenile series and the local boys had a four-goal lead to overcome at the outset since they lost in Cobourg 7-3.

The star of the game was "Bugs" Reddick, who was easily the best man on the ice, displaying not only expert stick-handling but good checking as well. To him goes the credit for six of the locals' ten goals.

The game opened with the locals apparently determined to overcome the lead which the visitors had, and although both teams carried sticks rather high at times, both teams obviously gave their best. At the end of the first period the score stood at 4-1, with Aboud and Blake each getting one and Reddick two for the locals, while Greer scored the visitors' single goal.

The second period saw Reddick add three more to the credit of the homesters; two of these were echo efforts, and the third with Free getting credit for the assist. Winter scored twice for the Cobourg team and stood out among the visitors along with Markle who did a good deal of back-checking which affected a serious threat to the locals' chances of winning.

With the opening of the third period the visitors made a determined effort to overcome the lead of 8-3 but even with the Campbellford team playing two men short, were unsuccessful as the shots at the locals' net were from beyond the blue line. However, Markle slipped one past Seguire from close range but Reddick and Blake clinched the game with two counters, which ended the game 11-6.

The teams:

Campbellford—Goal, Seguire; defence, Keeshen, Aboud; centre, Keating; wings, Reddick, Free; subs: Farrell, Blake, Kennedy, Bell, Nicholls, Jarvis.

Cobourg—Goal, Shaw; defence, Blastorah, Woods; centre, Winter; wings, Barr, Markle; subs: Coulborn, Payne, Talbot, Greer, Dove.

Referee, H. R. Henderson.

Wrestling Last Night

(By The Associated Press)

Buffalo, N.Y.—Cleaver (Dangler) Clark, 208, Scotland, defeated Cherley Burack, 202, Spring Valley, N.Y., two out of three falls.

North Bergen, N.J.—Gino Garibaldi, 218, St. Louis defeated Rudy Dusek, 218, Omaha, Neb., one fall each, Dusek unable to return for third.

Salt Lake City—Dean Detton, 207, Salt Lake City, defeated Ed (Strangler) Lewis, 255, Glendale, Calif.

Fights Last Night

(By The Canadian Press)

New York — Henry Armstrong, 126½, California, knocked out Mike Belloise, 130½, New York (8).

San Diego, Calif.—Charlie Belanger, 134½, Winnipeg, outpointed Johnny Nelson, 132, San Diego (10).

EXPENSES WERE LOW.

LONDON (CP).—The cost of sending Britain's team to the Olympic Games at Garmisch-Partenkirchen and Berlin was about $32,000, much less than was expected.

AMUSEMENTS - THEATRES - DANCING

Saturday's Radio

CHILDREN'S PROGRAMS.

1.30—Our Barn, with Madge Tucker —WJZ.
5.15—Buddy and Ginger—WOR.
6.00—Uncle Don—WOR.
5.45—Singin' Sam—WJZ.
6.00—Orphan Annie—WGN.
6.30—Jill and Jiggs—KDKA.
5.45—Travelling Twins—WGR.

DAILY NEWS—SPORTS.

1.00—News—WEAP, WTIC, CRCT, CFRB.
7.00—Hockey Game—CKCL.
5.45—Stock Quotations—CRCT.
6.45—Relation in the News—WEAP.
6.15—Daily News Reporter—CRCT.
6.30—Jim Hunter, reporter—CFRB.
7.00—N. L. Hockey Game—CFRB.
11.00—Review of the Week—CFRB.

MUSICAL PRESENTATIONS.

1.15—Whitey Ensemble—CFCF, WGY
1.15—Bob and Universe—WABC.
1.30—Melody Moments—WOR.
2.00—Metropolitan Opera—WJZ.
3.30—Golden Melodies—WEAP.
2.45—Columbia Reporter—WKRW.
3.00—Logan's Musicale—WEAP.
3.00—Down by Herman's—CFRB.
3.15—Gems of Melody—WGR.
3.30—Week-end Revue—WEAP.
3.30—Department of Commerce—CFRB.
5.30—Kattenmeyer's Kindergarten—
4.30—Williams Glee Club—CFRB.
9.00—Nickelodeon—CRCT.
5.30—Horse Symphony—WJZ.
7.30—Hampton Institute Singers—WEAP.
7.30—Bert Pearl, songs—CRCT.
8.00—Saturday Night Party—WEAP.
8.00—Ed. Wynn, comedy—WJZ.
8.00—Coiser's Saturday Night—CRCT
8.30—National Barn Dance—WJZ.
9.00—Gibbons' Speedshow—WABC.
9.00—Snow Village—WEAP.
9.00—Sunshine and Cascarets—CRCT
9.30—Saturday Serenade—WJZ.
9.30—Your Fat Program—WJZ.
9.30—Romanelli's Orchestra—CRCT
10.00—Lucky Strike Hits—WABC.
10.00—Salon Musicale—WEAP.
10.00—Show Plantation—WEAP.
11.00—National Barn Dance—WLW.

GENERAL PROGRAMS.

1.15—Variety Program—CFRB.
1.15—Agricultural Talk—CRAC.
6.00—Uncle Bob—CFRB.
6.15—Top Hatters—WEAP.
7.00—Message of Israel—WJZ.
7.00—Presenting—CRCT.
7.45—Book Review—CRCT.

DANCE ORCHESTRAS.

2.00—Emmerson Gill's Or.—CKLW.
7.00—Sammy Kaye's Orch.—WOR.
8.30—Howard Lanin's Orch.—CKLW
9.00—Woody Herman's Orch.—WOR
9.30—To be announced—WJZ.
5.30—Ozzie Williams' Orch.—CRCO.
5.30—George Sterney's Orch.—WOR
6.00—Top Hatters' Orch.—WEAP.
6.00—Benny Fields' Orch.—WABC.
9.30—Enoch Light's Orch.—WOR.
8.30—Meredith Wilson's Or.—WJZ.
10.30—Gilbert Dariese's Or.—CRCT.

Sunday's Radio

10.00—Radio Pulpit—WEAP.
10.00—Church of the Air—WABC.
10.00—Russian Bells—WJZ.
10.15—Cabin Polks—WOR.
10.15—Cabin Polks—WJZ.
10.30—Jamary Trail—CFRB.
10.30—Children's Hour—WABC.
11.00—Piano Duo—WEAP.
11.00—Carson Chorus—CKCL.
11.00—Canadian Scenes—CFRB.
11.15—Lecture Series—WJZ.
11.30—Joe Bane's Orchestra—WJZ.
11.30—Church Service—CKLW.
12.00—Southernaires—WJZ.
12.00—Major Bowes' Family—WOR.
12.30—Radio City Music Hall—WJZ.
3.30—Tabernacle Choir—WABC.
13.45—Variety Program—CKAC.
1.30—Astrology Program—WOR.
1.00—Church of the Air—WABC.
1.15—Song Classics—WOR.
1.30—Paris Broadcast—WABC.
1.30—Our Neighbors—WJZ.
2.00—Metropolitan Opera—WJZ.
2.30—Ottawa Boys' Band—CRCT.
1.45—Travelogues—CFRB.
2.45—Columbia Reporter—WKRW.
3.00—Magic Key of R.C.A.—CRCT.
3.00—Music of the Theatre—WABC.
2.00—Lamb Trio—WEAP.
3.00—Christian Alliance—CKCL.
3.15—Canadian Corps—CRCO.
3.15—Gems of Romance—
2.30—Golden Hour—CKCL.
2.30—Thatcher Colt—WEAP.
3.00—Metro. Opera—WEAP.
3.00—Symphony Orch.—WABC.
3.30—Grand Hotel—WEAP.
4.30—London Broadcast—WJZ.
4.00—Pentimone Serenade—WEAP.
4.00—Stone Church—CKCL.
4.30—Variety Show—WJZ.
5.00—We, the People—WJZ.
5.00—Unsen Friele—WABC.
5.00—Mercantile Evangel—CKCL.
5.30—Variety Show—WJZ.
5.30—Guy Lombardo—WGR.
6.00—Joe Penner—WABC.
6.00—Catholic Hour—WEAP.
6.30—Rubinert Music—WABC.
7.00—Columbia Workshop—WABC.
7.00—Judiciary Issues—WABC.
7.00—Hugo Mariani's Orch.—WGN.
7.00—Jack Benny—CRCT.
7.30—Believe It or Not—WJZ.
7.30—Church Services—CRCT.
7.30—Phil Baker—WABC.
8.00—Drama and Music—WJZ.
8.30—Eddie Cantor—WABC.
9.00—Walter Winchell—WJZ.
9.00—Manhattan Area—WEAP.
9.30—Music Album—WEAP.
9.30—Bach Home Hour—CKCL.
10.00—Symphony Concert—WEAP.
10.00—Canadian Defence—CBC.
10.00—Community Singing—WABC.
10.30—Romance of '76—WJZ.
10.30—Gong Program—CBC.
10.45—H. V. Kaltenborn—WABC.
10.45—Watch Tower Program—WGR
10.45—Rangers vs. Hawks—WGN.
11.00—When Day Is Done—WEAP.
11.00—Judy's Bunch—WJZ.
11.00—News—CFRB.
11.00—Mart Kenny's Orch.—CRC.
11.00—Roger Pryor's Orch.—WABC.

Wave Lengths

Station.	Metres	Kilo-cycles
CFCF, Montreal	600	600
CKGB, North Bay	833	360
CFCO, Chatham	500	600
CRCO, Ottawa		630
CKLW, Windsor-Detroit	357	1000
CKPC, Brantford	238	630
CKOC, Hamilton	268	1120
CKCO, Ottawa	111	1010
CFRB, Toronto	436	690
CFRC, Kingston	111	915
WGR, Buffalo	345	968
CKCW, Moncton	1953	1515
CKAC, Montreal	411	730
WREN, Buffalo	326	920
CHML, Hamilton	257	1010
CRCT, Toronto	357.1	840
WBBM, Chicago	389	770
CKCL, Toronto	317	580
WEAP, New York	254	660
WTIC, Chicago	384	770
CKTB, St. Catharines	249.9	1200
KDKA, Pittsburg	326	920
KMOX, St. Louis	275	1090
KYW, Chicago	394	1020
WABC, New York	349	860
WGY, Schenectady	379	790
WJR, Detroit	400	750
WLW, Cincinnati	428	700

CENTRETON

Mr. and Mrs. Mingo of Toronto have been visiting Mr. and Mrs. George Naish.

Mr. James Blacklock, Grafton was in the village on Tuesday.

Mrs. Cecil Joice has returned home to Eddystone after spending sometime with Mr. James Hope and family.

The Hope children have returned home after visiting Mrs. Georgs Newton and family for a week.

Miss Vera Hope is in ill health.

Mr. and Mrs. Laurie Hope and Mr. and Mrs. Barker of Pepella and Mrs. John Merriam spent Tuesday evening with Mr. James Hope and family.

Mr. and Mrs. John Merriam called on Mr. and Mrs. Roy Merriam and family, Carmel on Wednesday.

Mr. Cecil Joice of Eddystone called on Mr. James Hope on Wednesday.

The Y.P.S. met at the parsonage on Tuesday night when a missionary meeting was held.

Messrs. J. A. McAuley, H. McAuley and A. Hope were visitors to Cobourg on Wednesday.

Mayors of 31 cities and towns in Victoria, Australia, have refused to provide alcohol at council gatherings.

TRENT RIVER

Gerald Buchanan, son of Mr. and Mrs. A. D. Buchanan of "Highland Grove" farm, Havelock road has been given an increase in salary at Port Hope. He received his high school education at Havelock, Campbellford and Norwood, after attending Normal school Peterborough he taught school at Rush Point for two years and one year in Dummer Township previous to being appointed as assistant principal at L. B. Powers school, Port Hope. Gerald's many friends wish him every success.

LISTEN... on Sunday to "CANADA-1937"
IMPERIAL TOBACCO'S INSPIRING PROGRAM
SUNDAY—5.45 P.M., E.S.T.
Station CRCT

CAPITOL
MONDAY AND TUESDAY
2.30, 7.00 and 9.00
ROMANCE IN THE AIR!
Fred MacMURRAY
Gladys SWARTHOUT
in
"Champagne WALTZ"
with
JACK OAKIE
VELOZ and YOLANDA
EXTRA! EXTRA!
"Torture Money" (Crime Doesn't Pay Series)

Regent
LAST TIME TONIGHT
"GUNS OF THE PECOS"
2.30, 7.00 and 9.00
Monday, Tuesday and Wednesday
DOUBLE FEATURE
2.30—7.00—8.30
THE MAN WHO LIVED TWICE
FEATURE NO. 2
LAWRENCE TIBBETT in
"UNDER YOUR SPELL"
with
WENDY BARRY—GREGORY RATOFF
SHORT SUBJECTS
Cartoon, Musical Single.

WANT ADS. BRING REAL RESULTS AT SMALL COST

Births
Marriages
Deaths
In Memoriam
Card of Thanks

DIED

O'DONNELL, Susie, — At St. Joseph's Hospital, on March 12, 1937, Susie Gibb, the beloved wife of James O'Donnell, 225 Euclid avenue aged 49 years. Funeral from the family residence on Sunday at 2.45 p.m. to the Church of the Immaculate Conception for celebration of Requiem Mass at 3 o'clock. Interment at St. Peter's Cemetery.

BUCHANAN, Mrs. Robert C. — Bertha Wilson, beloved wife of Robert C. Buchanan, died at her home in Belmont, on Friday, March 12 1937. Funeral March 15, at 2 p.m. from the family residence to Norwood Cemetery.

REID, Rev. A. C. — Suddenly, in Norwood, Saturday, March 13, Rev. A. C. Reid, in his 69th year. Funeral announcements later.

IN MEMORIAM

HEATHER.—In loving memory of Mrs. Eva J. N. Heather.
As we loved you so we miss you
Loved, remembered, longed for always.
Treasured with a love sincere.
—Sadly missed by Husband and Daughter Myrtle.

HEATHER.—In loving memory of our dear daughter Mrs. Eva J. Norbert Heather, who departed this life March 14, 1926.
Peacefully sleeping resting at last.
The world's weary troubles and trials are past.
In silence she suffered in patience she bore
Till God called her home to suffer no more.
—Ever remembered by Father, Mother, Sisters and Brothers.

CARDS OF THANKS

Mrs. William Bell and family of 506 Charlotte street wish to thank the neighbors and friends for the many kindnesses shown during their recent sad bereavement in the death of a husband and father.

The family of the late Mrs. Mary Doherty of Hastings wish to thank their friends, neighbors and relatives who were so kind during her recent illness and also for the spiritual tributes and expressions of sympathy received at the time of her death.

1 FLORISTS 1

THE PETERBOROUGH FLORAL CO. Flowers Delicately Arranged For All Occasions. 450 Water. 'Phone 1895, Nights 1648.

TURNBULL'S FLOWER SHOP
WEDDING BOUQUETS
FLORAL DESIGNS. WREATHS.
'PHONE 208 441½ GEORGE ST.

FUNERAL DIRECTORS

CAIN'S FUNERAL SERVICE
Phone 80
497 WATER ST.

DUFFUS FUNERAL SERVICE
'PHONES - - 1760, 1173
Open All Night.

COMING —EVENTS—

First Insertion, 20 words or less, minimum charge 30c. Subsequent consecutive insertions 40c per insertion. All over 20 words, 3c per extra word per insertion.

"CYRUS GATES and The Children" G.F.B.B., Toronto, will be at the Lakefield Baptist Church, Sunday, March 14, at 7 p.m. Special music. Come.

PETERBOROUGH WORKERS' and Unemployed Association, Draw and Concert, Friday, March 19, in the Hall, 173½ Simcoe street. Guest speaker, Mr. Rowe, M.P. of Athabaska. Admission, Free.

ANNUAL POULTRY MEETING, at the Chamber of Commerce, Monday, March 15, 8 p.m. Election of officers. Everybody welcome.

TEA AND SALE of Home Cooking at the home of Mrs. P. C. Neal, 370 Water street, Thursday afternoon, March 18. Auspices Trinity Women's Association.

ST. GEORGE'S CHOIR CONCERT in aid of church funds, Thursday, March 18, at eight o'clock. Tickets 35 cents.

FOR SALE

4 Miscellaneous 4

ONE CONNOR WASHER, RE-POSSESSED. Will sell for balance of payments, new machine guarantee. McBride & Franks, 'Phone 1584.

FOR BEST VALUES IN FIELD SEEDS and Seed Grain, write immediately to A. J. Macdonald & Son, North Lancaster, Ont.

BABY CHICKS
ORDER YOURS NOW.
SATISFACTION GUARANTEED.
ASK FOR CATALOGUE.
ERNEST C. BRAUND
'PHONE 2340.

CHESTERFIELD SUITE AND OTHER Household Articles. Apply 219 Lansdowne, or 'Phone 4604.

TWO YOUNG BROWN GUINEAS. 'Phone Gordon Miles, 4 ring 2-3. Warsaw.

O.A.C. 72 OATS, GOVERNMENT GRADE No. 1, Price 35c. Edgar Clark, 'Phone 2125, Norwood.

FAIR OF LAWN BOWLS, PORTABLE Office Desk, Leather Upholstery, 413 Chambers.

WASHDAY WONDER SOAP WILL DO it Better, Faster and Cleaner on Clothes, Washing Woodwork, and Floor Cleaning. 10c a Package. Ask your Grocer.

MANURE, ANY KIND, ANY SIZE Load. 'Phone 2729.

THREE BUCKEYE INCUBATORS, in good condition. Phone George Lockington, 384 King 1-3, No. 6, Peterborough.

FOR SALE

4 Miscellaneous 4

MUSIC CASE OR BRIEF CASE, NEW price $1.49. 'Phone 2264W.

COAL-WOOD STOVE, REGULAR $80.00 for $69.95. Clearance one year Terms $1.50 week. Ltd. 2122 Johnson. Open Evenings.

SPECIAL, Only Until Mar. 31
America's Three Leading Magazines. Women's Home Companion, 14 months American Magazine ..... 14 months Collier's ..... 14 months
All Three for $4.50 'Phone 604.
Viola I. Parton, 284 Walton.

GIRL'S BOOTS AND SKATES, SIZE 4½, $2.50. Apply 368 Water Street, Apartment 3.

WOOLS, 3-PLY, 17 NEW SPRING Shades, 16 Cents a Ball. Ethel M. Parton, 318 Charlotte Street.

SEE THE BEAUTIFUL NEW WALL papers at your Home. Call 267 and Sample Book will be sent. The Choate Hardware, 38 Hunter Street E.

WE GUARANTEE TO FIT YOU WITH the Best Quality Up-to-date Suit, regular up to $40, for $25 to $12. Topcoats, $2 to $8. Odd Coats and Trousers, $1 up. Furniture, Carpets, Floor Coverings, at Reduced Prices. Easy terms if desired. Ruskin's, Aylmer Street (opposite Fire Hall).

HOT WATER FRONT, WITH CONNECtions, cheap. 'Phone 1136J.

Peterboro Metal and Waste
355 BETHUNE ST. 'Phone 627
Shiting, Pulleys, Shafting, Piping, etc. Scrap Iron and Metals.

SEEDS
FOR BEST VALUES IN FIELD SEEDS and Seed Grain, write immediately to A. J. Macdonald & Son, North Lancaster, Ont.

USED SEWING MACHINES.
NEW MACHINES ON EASY TERMS
SINGER SEWING MACHINE CO.
174 HUNTER STREET. 'PHONE 2885

UNLOADING A CAR OF NO. 1 OATS. Monday, March 15th. Further particulars, 'Phone 3709. E. J. Johnston.

THREE-BURNER COAL OIL STOVE, good condition. 'Phone 2082J.

PIANO, APARTMENT SIZE, GOOD condition. Sacrifice. 513 Rliss Avenue.

250-EGG INCUBATOR. 'PHONE 3481.

6 Fuel 6

SPECIAL — DRY HARDWOOD SLABS $3.50 HALF-CORD. 'Phone 878.

NOTICE — BEST MIXED WOOD IN Town at the Price—$3.00 Half-Cord Albion. 'Phone 58.
SLABS
½-CORD - $2.50
SCOTT COAL AND LUMBER
TEL. 1554.

BLOWER COAL
Welsh Anthracite Blower Coal, Stoker Coal for Iron Fireman, Scotch Beans and No. 1 and 2 American Buckwheat.
'PHONE 96.
McCARTHY & JOHNSTON.

COAL - WOOD - COKE
Sanitary Ice Supply.
2260 AND 1026
ARE OUR Telephone Numbers, and we handle only the BEST GRADES of
COAL, COKE, AND WOOD.
THOMPSON'S
RINK ST EDINBURGH ST.

Dry Mixed Hardwood.. $2.75 ½-Cord
Hardwood Slabs $4.00
Furnace Wood $3.50
Mixed Slabs and Mixed Softwood $2.50
BAKER'S WOOD YARD
'Phone 678 185 Dublin Street

H. B. McGINNESS
255 McDonnel St. 'Phone 2916
COAL — WOOD

FOR SALE

7 Livestock and Poultry 7

TEAM, WEIGHING 1,700 LBS. W. H. Smith, No. 3, Havelock.

HOLSTEIN COW, DUE TO FRESHEN March 20. 'Phone 395 ring 2-4.

TWO YOUNG BOARS, READY FOR Service. Dam recently examined to advanced registry. Superb quality and from leading strains from show and utility standpoint. Priced for quick sale. Inspection invited. W. A. Atkinson, Roseneath, Ont.

FOR SALE — TWO SMALL HORSES. Would Exchange for Grain. E. J. Blackwell, South of Fowler's Corners.

ONE BROWN HORSE, 6-YEAR-OLD, weight 1,350. O. Young, 'Phone 452 ring 3.

FOR SALE—GOOD YOUNG SPRINGER Cow, T.B. tested. J. Ray Brown, R.R. 2, Norwood.

ONE BROWN MARE, 1,450 LBS. Apply Fred Toms, Lot 8, Concession 4, Dummer.

MILK COWS, DUE TO FRESHEN, also Work Horse. 'Phone 39 ring 2-3 Keene.

8 Real Estate 8

FOR SALE — 8 LARGE BUILDING LOT on Crescent Street. Apply 50 Lansdowne Street.

FRAME BUILDING 20FT. x 40FT. IN good repair. O. Young, No. 3, Peterborough.

FOR SALE — SEVEN-ROOMED BRICK House, central; cheap for quick sale. West-end. Write Box 118, Examiner.

ONE HUNDRED AND FIFTY ACRES, East Half of Lot 15, South Half of Lot 16, Concession 7, South Monaghan, new brick barn and Brick House, to close Estate. Submit offer. Rental $100.00 and Taxes. Apply to A. J. Strickland, K.C., Peterborough.

$4 MONTHLY PURCHASES 4 ACRES Clay Loam, near School Bus. Highway. Building Material available cheap. Suit Poultry or Gardening. No down payment. Particulars G. Briggs, Lindsay.

FOR SALE — 46-ACRE FARM, LINDsay Highway, all good land and buildings. Bargain for quick Sale—$2,800. Rutherford & Storey, 387 George Street.

FOR SALE OR EXCHANGE — RESIdence of late Rev. Dr. Monro, Dunbridge, 11½ Acres of land, suitable for Chicken Farm. For particulars apply Mrs. Sara Moore, 174 Hunter Street East.

9 Business Opportunities 9

WHY NOT BE INDEPENDENT? BUY Good Rooming-House that pays well. Thirteen Rooms, expensively Furnished; 4 baths; 2 Garages; oak floors, water heating; all rented to well-paying guests. Select location. Price asked, Two Thousand. Must be seen to be appreciated. Safe Investment. F. Bolt, 97 Pembroke Street, Toronto.

10 Used Cars 10

'28 ESSEX COACH, CHEAP FOR CASH. Apply Bert Patterson, Lakefield.

FIVE-PASSENGER SEDAN. APPLY 150 Romaine Street.

FOR SALE — '27 SEDAN, CHEVROLET Car, in good condition. Apply 280 McDonnel Street.

ESSEX COACH, GOOD CONDITION cheap for quick Sale. 189 Rink.

$60.00 OR NEAREST OFFER—DURANT Coach, in good condition. Also McLachlin Grinder, Double Drive, and a New Hammer Mill. Apply Park and St. James, west corner, south of Ovaltine.

1935 FORD SEDAN, EXCELLENT CONdition, $580. Your Car as down payment. 'Phone 3815M, between 7 and 8 To-night, or write Box 152, Examiner.

TO RENT

11 Miscellaneous 11

HEATED OFFICE OR BARBER SHOP, Water Street. 'Phone 342.

11X Apartments for Rent 11X

NICE BRIGHT UNFURNISHED FLAT. Apply 240 Stewart.

FURNISHED, HEATED APARTMENT, Bed-Sitting-Room, central; suitable for Girls. Write Box 137, Examiner.

AVAILABLE MAY 1ST OR MAY 15TH—3-Room Unheated Apartment, central, $15.00. Apply Box 136, Examiner.

11XX Houses to Rent 11XX

SMALL COTTAGE, SUITABLE FOR Couple. Apply 351 McGill.

MODERN HOUSE, 203 PARK HILL Road. 'Phone 2504W.

DWELLING, ATTRACTIVE, COMMODious, beautifully situated, West-end. Easy terms. Medium size. Price right. Write Box 131, Examiner.

TO RENT

11XX Houses to Rent 11XX

SMALL SIX-ROOMED HOUSE; ALSO Bed-Sitting-Room. Apply 643 George Street.

SEVEN-ROOMED HOUSE, 6 AYLMER. $25.00. 'Phone 343.

12 Rooms 12

ROOMER WANTED. 615 DOWNIE.

LARGE FRONT BEDROOM, DOUBLE or Single. 'Phone 2587W.

LARGE, WARM, NICELY FURNISHED Housekeeping Room. 901 Water.

UNFURNISHED ROOMS. 482 McDONnel Street.

BRIGHT BEDROOM, PRIVATE FAMily. 489 Aylmer.

FURNISHED HEATED ROOM, CENtral; refined home. Write Box 101 Examiner.

THREE UNFURNISHED ROOMS. Upstairs. Mrs. Freeburn, 108 Dublin.

LARGE FRONT ROOM, SUITABLE FOR Two Gentlemen. Apply 88 Murray Street.

WANTED

13 Miscellaneous 13

COAL OIL STOVES, REFRIGERATORS, and Furniture; good prices. 'Phone 3419W.

UNFURNISHED ROOM, GROUND Floor, relief rent. Apply 383 Rogers.

LIVE FOWL—PAY HIGHEST PRICES 'Phone 2476W. Oldman.

LIVE POULTRY. M. KATZ. 'PHONE 589W.

OLD GOLD. PHILLIPS' DENTAL Laboratory, 408½ George Street.

LIVE POULTRY. HIGHEST PRICES. Florence, 1735J.

HOUSEKEEPING ROOM, BY YOUNG Man; also Small Room suitable for Office and Small Stock; must be cheap. State price, particulars, etc. Box 129, Examiner.

WANT TO BORROW $200.00. GOOD security. Write Box 139, Examiner.

MILK WANTED FOR MANUFACTURing. Get our prices. Silverwoods Dairies Ltd., 'Phone 1900.

WANTED — TO RENT, SMALL HOUSE, with Stable, in East City. Write Box 138, Examiner.

SIX-ROOMED HOUSE, WITH GARDEN. Full particulars first letter. No Agents. Write Box 135, Examiner.

HOUSE, ON OUTSKIRTS OF CITY, BY reliable Tenant. Write Box 130, Examiner.

WANTED

16 Help Wanted (Female) 16

WANTED — WOMAN TO WORK IN Restaurant. Write Box 120, Examiner.

EXPERIENCED GIRL FOR HOUSEwork, capable, sleep out. Write Box 115, Examiner.

WOMEN TO DO LIGHT HOUSEWORK and care of Diabetic Patient on leisure. Apply 124 Maude.

RELIABLE GIRL OR WOMAN FOR Light Housework. Apply 75, Inverlea Street.

EXPERIENCED GIRL FOR GENERAL Housework, family of three; must have previous experience. Apply giving references, wages expected. Write Box 126, Examiner.

19 Help Wanted (Male) 19

WE REQUIRE AN ACTIVE MAN, AGE 25 to 50, preferably with Sales experience to represent a Large Insurance Company in Peterborough. Financial assistance will be given. Write to P.O. Box 1042, with details past experience.

GOVERNMENT JOBS — HOW TO GET them. Be ready for Spring appointments. Free Booklet. The I.C.C. Civil Service Schools, Toronto 10.

Male Instruction.

ELECTRIC REFRIGERATION AIR CONDITIONING.
RELIABLE MEN WITH FAIR EDUCATION who are mechanically inclined and would like to better themselves. Must be willing to train spare time to learn Installing and Servicing work. Write giving age, present occupation, etc., Utilities Engineering Institute, Box 133, Examiner.

20 Employment Wanted 20

RELIABLE BOY (16), WITH WHEEL, Wants Work. Apply 32 Aylmer Street.

FARM HAND WANTS JOB ON FARM with separate House; non-smoker, good teamster; experience on Dairy and Mixed Farming. Write, stating wages, Box 127, Examiner.

CANADIAN LEGION HAVE LISTS OF Competent Returned Men to fill Temporary or Permanent Positions. Give the ex-Soldiers a chance to work for you. 'Phone 141.

21 Boarders Wanted 21

BOARDERS, IN PRIVATE HOME, NEAR C.G.E. 'Phone 1145W.

FURNISHED ROOM, WITH BOARD, for Business Girl, South-end. 'Phone 3287W.

If the proverbial needle in a haystack is ever found it will be through a Classified Ad in The Examiner.

WHO CAN DO IT

22F Miscellaneous 22F

WE PAY CASH FOR OLD GOLD. No Waiting.
ELSIE BENNETT GIFT SHOPPE.

STABLER'S FURRIERS
Reputation Gained By Satisfaction. 161 Dublin Street. Tel. 2795.

GILSON RADIO SERVICE—ANY MAKE of Washer Repaired. Pipes and Parts. One Used Washer, good condition. 'Phone 2071.

D. HARDIE & SON
TENTS, AWNINGS.
AUTO TOPS.
EVERYTHING IN CANVAS.
169 PATTERSON ST. 'PHONE 2448.

KEYS — LOCK REPAIRS
Safe Combination Work.
Badminton Restringing and Repair.
JOHN BUCK
130 CHARLOTTE STREET.

TONY PEPE
WE REMODEL
IN THE LATEST STYLES.
CUSTOM TAILOR
179 Charlotte Street. Tel. 752.

23 Auto Repairs and Accessories 23

COAL OIL, 15c. DISTILLATE, 12c. Vulcanizing. Car Repairs Guaranteed Service. Dawson's Service Station. 'Phone 1529.

24-HOUR SERVICE
We Specialize in Re-building Automobiles that have been Wrecked. Body and Fender Repairs. Welding etc. Also Re-Painting and Re-Ducoing. All Jobs Guaranteed.
J. J. DUFFUS COMPANY
DUNDONDE GARAGE.
BODY AND FENDER — REPAIR BATTERIES, TIRES AND ANTIFREEZE.
423 WATER STREET. 'PHONE 2706

24 Cleaners and Dyers 24

TRY DEPENDABLE CLEANERS for cash and carry. Dresses 75c, Coats 75c. Cleaned and Pressed. 217 Hunter Street.

CRAIG'S
CLEANING, PRESSING,
ALTERATIONS
HATS, COATS, SUITS, FUR COATS CALLED FOR AND DELIVERED.
178 SIMCOE - 'PHONE 78

24X Collections 24X

NEED MONEY?
Then Let Us Collect Your Overdue Accounts.
PETERBOROUGH CREDIT EXCHANGE
J. E. WILSON, MGR.
Greene Bldg., Charlotte St. Tel. 1892

28 Moving and Storage 28

M. RAWLINSON, Limited
Established 51 Years.
Long Distance Moving and First-Class Warehouses for Storing Household Effects.
616 YONGE STREET, Toronto
Telephone Kingsdale 5125.

BRADLEY'S CARTAGE
'PHONE 2127 302 AYLMER
All Goods Insured in Transit.
Call us for Prices. P.C.V. License.

31 Photographers 31

PORTRAIT AND COMMERCIAL PHOTOGRAPHS. PICTURE FRAMES REASONABLE PRICES.
FRED GRIPPS' STUDIO
NEXT GRAND OPERA. TEL. 3271

34 Radio Service 34

RADIO SERVICE.
HAVE YOUR RADIO REPAIRED EXPERTLY AND PROMPTLY
McCANNAN RADIO-ELECTRICAL SUPPLIES STORE
140 SIMCOE STREET TEL. 46

WHY WAIT?
'PHONE 1934
FOR PROMPT, RELIABLE SERVICE
BROWN'S RADIO SERVICE
547 GEORGE ST. OPEN EVENINGS

$1.00
RADIO TUNE-UP SERVICE
Any Make of Radio.
All Repairs Guaranteed 3 Months.
Tel. 2125. Johnston's. Open Evenings.

LOST

37 LOST 37

$5.00. C.P.R. TICKET OFFICE, WOOLworth's, or Astra. Finder please call 209. Reward.

LADY'S LEFT HAND GREEN SKI MITT Monday night, vicinity of Brock Street Rink or Public Library. Finder please leave at Examiner.

$42.50 IN CASE, WITH BANK OF TORONTO Pass-book, on either George or Charlotte Streets. 'Phone 413F. Reward.

FOUND

SUM OF MONEY. APPLY 1307B Keeney, Young's Point.

PERSONALS

39 PERSONALS 39

PRIVATE HOME KINDERGARTENS Pay. We start you. The Canadian Kindergarten Institute, Toronto. (10)

TAXI

40 TAXI 40

ELITE TAXI 130 R. Millen. Telephone 182

CAPITOL TAXI
OUR SERVICE IS BEST
OPP. CAPITOL THEATRE 'PHONE 130

HARRY FUNNIE
TAXI
'PHONE 311.
COURTEOUS, PROMPT SERVICE

PROFESSIONAL

41 Accountant 41

EDWARD HUMPAGE—Chartered Accountant, Auditor, 344 Water Street.

43 Insurance 43

HILL, WEDDELL & HILLS
Insurance in All Its Branches.
Lowest Rates with Adequate Security
Also Government Bonds.
Enquiries Invited.
Established 1885. 'Phone 14

44 Lawyers 44

HON. G. N. GORDON, K.C. — Law Offices, 295-297 George Street. Appointments by Telephone — 3200 and 3201.

EMMETT F. SHERRY—Canada Bonded Attorney. Lands. 237 George St.

JACOB LOW — Barrister, Solicitor, Notary Public. Money to Loan on First Mortgages. 219 Hunter Street West, Peterborough, Ont. 'Phone 2244. Nights and Holidays 1037.

PECK, KERR & McELDERRY — Barristers and Solicitors, 415 Water Street, Peterborough. Telephone 1050. E. A. Peck, K.C.; F. D. Kerr, K.C.; V. J. McElderry, K.C.

ALEXANDER L. ELLIOTT—Barrister, Solicitor, Notary, Money to Loan. Kresge Building, 335 George Street, Peterborough. Telephones: Office 3, Residence 31.

46 Nursing 46

UNDERGRADUATE NURSE, HOSPITAL Training. Telephone 454J.

47 Optometrists 47

CONSULT A. A. FOWLER, Phm.B., Optometrist, About your Eyes. Glasses Fitted; Watch Repairs. 'Phone 626.

M. J. ROCHE, R.O.
OPTOMETRIST
188 Charlotte Street. Tel. 622

MONEY TO LOAN

MORTGAGE LOANS, 5½%. APPLY to Miss Armstrong, c/o G. N. Gordon.

NO PAYMENT THIS MONTH ON YOUR CAR
40 DAYS' GRACE
ALL other payments reduced. We give you breathing space of over one month with no payment.
REFINANCE your car with Canada's largest refinance and loan company. New lower rates. Strict confidence. Not limited to salaried people.
CAMPBELL
AUTO FINANCE CO.
Local Representatives
DIXON & HURLEY
281 Water St. 'Phone 4067

Why Not Convert Into A Duplex Now Under The HOME IMPROVEMENT PLAN?

NOTICES

49 NOTICES 49

NOTICE TO CREDITORS.

All Persons having any CLAIMS against JOHN GEORGE WESLEY PLANNERY, late of the City of Peterborough, in the County of Peterborough, Barber, who died on or about the 22nd Day of November, 1936, are hereby notified to send their names and addresses and full particulars of their Claims, duly verified by Affidavit, to Messrs. Peck, Kerr & McElderry, 415 Water Street, Peterborough, Ontario, Solicitors for the Administrator of the said Deceased, on or before the 1st Day of April, 1937, after which last named date the said Administrator will proceed to distribute the Assets of the Estate among the parties entitled thereto, having regard only to the Claims of which he shall then have had notice.
DATED at Peterborough, this 1st Day of March, 1937.
CHARLES SYDNEY CUMMER,
Administrator.
Per PECK, KERR & McELDERRY, His Solicitors.

NOTICE TO CREDITORS.

All Persons having any CLAIMS against LAURA INEZ PLANNERY, late of the City of Peterborough, in the County of Peterborough, Widow, who died on or about the 23rd Day of November, 1936, are hereby notified to send their names and addresses and full particulars of their Claims, duly verified by affidavits, to Messrs. Peck, Kerr & McElderry, 415 Water Street, Peterborough, Ontario, Solicitors for the Administrator of the said Deceased, on or before the 1st Day of April, 1937, after which last named date the said Administrator will proceed to distribute the Assets of the Estate among the parties entitled thereto, having regard only to the Claims of which he shall then have had notice.
DATED at Peterborough, this 1st Day of March, 1937.
CHARLES SYDNEY CUMMER,
Administrator.
Per PECK, KERR & McELDERRY, His Solicitors.

AUCTION SALES

50 AUCTION SALES 50

FOR SUCCESSFUL AUCTION SALES Telephone 1477W. J. R. Miles.

AUCTION SALE — HOUSEHOLD FURniture. Contents of Six-Roomed House, including Beach Six-hole Range, nearly new; also Complete Bedroom Outfit and Fly Mill. Gas Engine, the late J. R. Pallin, 45 Fowler's Corners, about nine miles East of City, on Number Seven Highway, Tuesday, March 16th, at 1.30. Terms: Cash. J. R. Miles, Auctioneer, 494 George Street, 'Phone 1477W.

STARTED FLYING FROM BARN ROOF

Colorado Girl Made First Flight On Home-Made Wings

MIAMI, Fla., March 13—(CP)—Crystal Mowry, holder of four world air records for women, entered flying by way of the barnloft on her father's Colorado farm.

Leaping off the low barn roofs with home-made wings didn't satisfy either Miss Mowry or her parents. She saw a plane for the first time in 1914, and had her first ride with Pilot Eddie Stinson in 1921.

From then on the problem was how to finance flying lessons. Her family was inclined to back such aerial ambitions. They moved to Miami and she found the solution—parachute jumping.

When Crystal asked fliers here in 1928 to let her "bale out" before Sunday crowds to pay for her flying lessons they laughed, but she went on. That was the first of about 30 jumps—jumps that sometimes sprained her ankle when she landed, but which paid for her learning to fly a plane.

She borrowed two planes of different types, and proceeded to stack up four Miami records in classes where none existed previously for women.

The records include a speed of 79.2 miles an hour for 100 kilometres in a three-place open airplane (Kittyhawk); a speed of 66 miles an hour for 100 kilometres in a multi-seated plane weighing less than 771.61 pounds (Aeronca) and two altitude marks.

Saskatchewan Coal Production Higher

REGINA, March 13 (CP)—Saskatchewan fuelite coal mines produced more than 1,000,000 tons in 1936 as compared with 240,000 tons in 1915, government statistics show.

The coal found a market as far east as White River, Ont., and as far north as Flin Flon, Man. Large quantities were also shipped to Southern Alberta.

Most of the production was from the Souris Valley. The largest mine at Estevan uses a 600-ton electric shovel for strip-mining to remove top-soil 20 to 60 feet deep from the coal seams. It scoops ten tons of earth in each load and can remove 10 cubic yards a minute.

Coal reserves in this area are placed at 2,400,000,000 tons. Community mines of the shaft type were in vogue until 1920, when the field was commercialized.

The Examiner Classified Advertising Index.

Accountants 41
Auction Sales 50
Auto Repairs and Accessories ... 23
Boarders Wanted 21
Building Supplies ..... H.I.P.
Carpenters ..... H.I.P.
Cement Work ..... H.I.P.
Cleaners and Dyers 24
Contractors and Builders ..... H.I.P.
Collections 24X
Dental 32
Electrical ..... H.I.P.
Employment Wanted 20
Florists 1
For Sale (Miscellaneous) 4
Found 38
Fuel for Sale 6
Funeral Directors 2
Hairdressers 35
Help Wanted (Male or Female) ... 17
Help Wanted (Female) 16
Help Wanted (Male) 19
Insurance 43
Jewellery Repairs 37
Lawyers 44
Legal Notices 49
Lost 37
Medical 45
Moderniz and Repair ..... H.I.P.
Money to Loan 48
Monuments 3
Moving and Storage 28
Musical Instruction 42
Operation 29
Notices 49
Nursing 46
Optometrists 47
Painters and Decorators ..... H.I.P.
Personals 39
Phone Orders 31
Plumbing and Heating ..... H.I.P.
Poultry for Sale 7
Printing 33
Radio Service 34
Real Estate for Sale 8
Rooms to Rent 12
Summer Cottages to Rent 11
Summer Resorts 11
Seeds 5
Taxi 40
To Rent (Miscellaneous) 11
Used Cars 10
Wanted (Miscellaneous) 13
Wanted, Repairs 27
Who Can Do It 22F

HENRY —By Carl Anderson

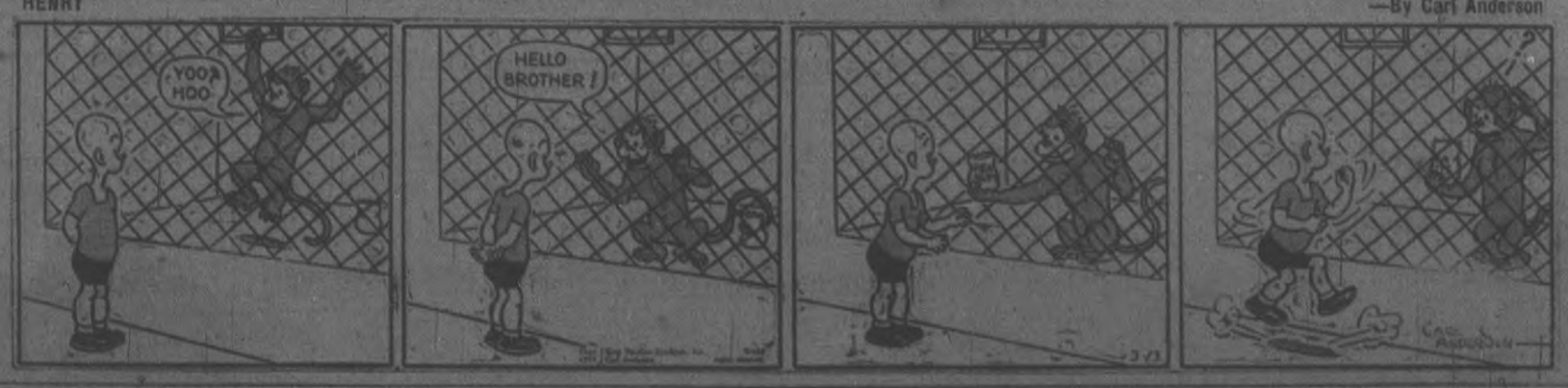

BRINGING UP FATHER —By George McManus

NOW IS THE TIME TO MODERNIZE and REPAIR --- 3 YEARS TO PAY

You May Borrow Up to $2,000.00

Through the Government's

Home Improvement Plan

These Advertisers Will Help You

MODERNIZE
REPAIR - REMODEL

Decide Now to Have Your Home Improved

This Is All You Have to Do:

First

Check over your home from the viewpoint of a prospective buyer or tenant—What does it need to make it modern and more comfortable?

Second

Consult one of the contractors or supply houses listed in this column for an estimate of the cost. (There is no charge or obligation for this service.)

Third

Take your estimate to your bank for a low cost Modernization Loan repayable over 12 months or up to three years. Loans may be secured up to $2,000.00.

HOME IMPROVEMENT

Contractors and Builders.

Free Estimates. No Obligation.
CHAS. H. HUFFMAN
311 Elisa Street. Telephone 3206

Electrical.

'PHONE 1403
W. GORDON HALL
First-class Electrical Work Done.
AGENT G.E. HOTPOINT
RANGES, ETC.

Estimates Gladly Furnished
MILLER POWELL Co.
Electrical Contractors
436 George St. — Tel. 363

COMPLETE
ELECTRICAL SERVICE
Electrical Fixtures
And Wiring Devices.
GRANT & LOUCKS
418 George Street. Tel. 703

'PHONE 1403 — W. GORDON HALL—Electric Wiring. Floor Plugs Installed. Agent G.E. Hotpoint Ranges, etc.

Painters and Decorators.

STEWART FINNIS
61 Argyle Street Tel. 2283J.

J. H. VANCE
PAINTING AND DECORATING.
718 AYLMER STREET.

KELLAR THE DECORATOR
PAPER HANGING, PAINTING AND Graining. 'Phone 2581. Estimates are Free.

Plumbing and Heating.

FOR EXPERT PLUMBING AND HEATING REPAIRS & CONTRACTS See J. L. P. SMITH 373 Water Street.

Let Us Quote On Your Paint Job With Lowe Bros. Paints.
F. R. J. MacPherson & Son. Tel. 626W

ADAMSON & DOBBIN
PLUMBING, HEATING, AND SHEET METAL WORK
175 SIMCOE ST. 'PHONE 460

Cement Work.

M. SICKLER
238 Stewart St. — Tel. 2325J
Cement Floors, Foundations, Sidewalks, etc. Free Estimates

Building Supplies.

USE THE
DOMINION LOAN PLAN
TO PURCHASE
QUALITY BUILDING MATERIALS
SCOTT COAL
AND LUMBER
TEL. - 1234

YOUR FREE COPY
Of The "101" Book of Home Improvements Gladly Mailed Upon Request.
THE PETERBOROUGH LUMBER CO. LTD.
193 Hunter St. W. Tel. 2160

BUILDING SUPPLIES.
HALLIDAY'S BOOK OF BUILDERS' Service offers large and diversified stock of Building Materials and a trained organization at your service. 'Phone for your copy at once. Get our low estimates on Building your New Home, Summer Cottage, Garage, Hardwood Floorings, etc. or Alteration Work. We Install Plumbing and Furnaces at a Big Saving. Prices are advancing, hurry! We assist you to obtain your Government Loan, or if preferred will Finance on Easy Terms. Local Sales Representative, 1069—Wm. J. Bull, 869 Dowrie.

TRENT RIVER

Friends and neighbors enjoyed a dance Friday night at the home of Mr. and Mrs. Wm. McMillan.

The Young People's League meeting was withdrawn Friday night owing to the crokinole party held at the home of Mr. and Mrs. Harold Thompson.

Mrs. Percy Gardner and daughter Ruth of Norwood attended the Women's Institute meeting Thursday afternoon at the home of Mrs. Fred Scott.

Mr. Thomas Sedgwick lost a valuable cow Friday.

Miss Ada Dakpe of Toronto has been spending a few days at the parental home.

LONG SERVICE ABROAD.

BRENTWOOD, England (C.P.)—Only three officers and 12 men of those who went abroad 18 years ago with the 2nd Battalion Essex Regiment, were on the strength when it returned recently after service in Turkey, India, and Egypt.

Our Boarding House - with - Major Hoople

NOW TRY PUZZLE-WORD CONTEST NO. 25

TWENTY-FIVE DOLLARS in Cash Prizes will be paid by The Examiner for solutions to this puzzle. There is no entry fee, but only Examiner Classified Ad buyers may enter. Contract Advertisers are excepted.
Two entries are allowed for each $1c spent in the purchase of Examiner Classified Want-Ads. The coupons are good for THIS CONTEST OF THAT WEEK OR THE FOLLOWING WEEK ONLY, as selected by the purchaser.
Entry slip MUST be attached to each entry made. Slips secured upon payment of Want-Ad accounts. Full details, rules and word clues are on another page of to-day's Examiner. Solutions MUST reach Puzzle-word Contest at The Examiner NOT LATER than 4 p.m., Saturday, March 20. Results announced as soon as ascertained.

ACROSS:
1. Walk heavily
6. Part of a loaf
10. A plant
11. Light blow
12. Girl's name
14. The city of port
15. Scottish stew
16. Good
17. Toward
20. Eyes are like this after a storm
22. Lovers do this
23. Ever poetically
25. Spatter
26. Boats are this, by nature
30. Diesel
32. Affirmative
33. Untroubled
34. Woven fabric
36. Weapons
38. Passport okay
39. Before
40. Men like this are confined
41. Consumer
42. Again
44. Swede
45. Victorious armies do this to the enemy

DOWN:
1. Dashes
2. On
3. Sea in French
4. Patrick
6. Torment
7. Not down
8. To be inclined
9. Solicitor
13. Opening and closing mechanism
15. Minder livelihood
18. Therefore
17. The ocean is this
18. Whirl
20. A marsh is this
21. Exclamation
23. Inquiry
24. Traveller
25. Lack food
26. Maiden
27. One who serves
29. Suit in cards
31. Extremity of the body
34. Shed tears
35. Meat food
37. God of war
40. Kid's cry
43. Personal pronoun

(Copyright)

Additional Blanks May Be Secured From Classified Ad Dept.

I have read the rules, and agree to abide by the decision of the judges.

NAME .....

ADDRESS .....

The Day That I Forget

By MARIE BLIZARD

(Continued from yesterday)

CHAPTER 34

Janet flung her wrap off with gay abandon and ran to her husband when he had expressed jealousy upon her return.

"Darling," she asked a little breathlessly, "were you really jealous?"

"Sure I was," he answered obligingly. "What man wants to see his wife flirting with a handsome guy who has everything he hasn't got."

"I wasn't flirting," she said sedately. "And he hasn't got anything you haven't got. He's one of the nicest men I've ever met but that's all. I haven't told you for a long time now but I still think you're the handsomest man in the world—by my standards, not by Hollywood's. I think you're the most lovable person in the world, Mr. Paynter, and I thank you for marrying me."

He tilted her chin up and looked into her eyes with tender mockery. "Did I really make a respectable woman of you, Mrs. Paynter?" he asked.

"Sometimes I think I'm so respectable I'm dull," she said. "Sometimes I think I'm not very interesting to you."

"There never was a girl before you, Janet, who could keep me interested for a week. You've made a swell job of it for three years. I wouldn't be surprised if you were to do it for the rest of my life, if you'll always feel that way."

"You wouldn't doubt that, would you?" Janet's voice was deep with seriousness.

He laughed softly at her concern. "I mean it, Joel," she persisted. "I mean that I want you always to feel that I...well, that you don't need to be jealous of me. I don't suppose you really were. I wouldn't want you to. Jealousy is a horrid poison that does demeaning things to you. It twists your mind into distorted pictures that become so real you accept them for truth. Then it outs and twists your heart. It changes everything, transforms one completely."

"Look here," he said, "what do you know about jealousy?"

She pleated the edge of her handkerchief silently. Inside of her she was debating whether or not this was the moment to tell him how she had often felt. And never more strongly than she had this night! Perhaps if she were to tell him what she had done to herself thinking of him with Nina Harley, it might clear up those things between them forever.

On the otherhand, it might implant the idea in his head that she was jealous. It would make him wary and uncomfortable and conscious of her possessiveness, the thing that he had most hated in marriage.

"Come on," he urged, "what does Janet know about jealousy?"

"Personally, not a thing!" she protested. "But I read, don't I? And I'm a ver observant girl, Mr. Paynter."

He was easily satisfied. "Then supposing you observe what hour it is, young woman." He yawned comfortably and got up.

"Hard day tomorrow?" she asked when they had reached her bedroom.

"Beastly. We're doing retakes on the snow scenes. I'll be late for dinner. Probably won't get here at all."

A little later she said, "Joel, I'm having a guest tomorrow."

"Good," he said sleepily. "I'll stay at the studio then and you can take her somewhere to dinner and catch a show."

"It isn't a 'her'," she said.

"Umm..."

"It's a man."

"Umm...yeah."

"It's Russell Bede. Do you mind? He asked me if he could call and I thought it was all right. You never seem to mind when Larry or Vernon or Tim drop in and I thought..."

Joel hadn't heard a word she said. He was sound asleep.

She fell asleep a few minutes later thinking that Caroline Maynard's party had probably been as hard on her as it was on her hostess.

She dreamed of an avenging sea monster clutching at a mermaid with slumberous eyes and a tail of shimmering black satin.

Russell Bede said that he'd call around 5. At half-past 4 Janet took her basket out to the garden and cut some fresh flowers. Everything that she did that day made her happy because Joel had made her happy the night before.

Her garden had a freshness to her view. Her house looked cool and sweet. Everything about her reflected her happiness and her ease.

She thought that had Joel not smoothed away her fears the night before, she might have been looking forward to Russell Bede's visit with more embarrassment than pleasure. She was aware that there had been something electric, something more personal in their slight relationship than she had ever felt for any man other than Joel.

She was also aware that she had, in her own words, "led him on." She had picked him out of all the men she knew to treat as though she were a complete person by herself and not a wife.

But now she felt very much like a wife and it protected her. She told cook to ice some small cakes and make lettuce sandwiches.

She was already back of her tea table when Russell Bede arrived.

He looked freshly scrubbed and happily anticipatory when he arrived promptly on the stroke of 5.

"I've been riding around trying to kill the last hour," he said.

"You shouldn't have done that." Janet answered easily. "You should have come as once and I would have made you help me gather flowers. I should have put you to work."

"I'd have liked it," he said. "I probably wouldn't have known a weed from a flower but it would have been a good time anyway. I've always wanted a garden but I haven't had time for it."

It was easy then for Janet to get talking, to get over the first few awkward moments. Now that he was there, she was glad to have him, knew that he was happy to be with her. She realized that it was dangerous and not quite fair but she pushed the thought aside as though it were not there.

He talked to her as he had seldom talked to any other woman. He told her that he did not own a string of stores but that he had "a merchandising interest" in several. He had a large "directorial and buying office", if she knew what he meant.

"Of course, I do," she said at once. "Because before I was married, I was in that business, too."

Then it was he who drew her out. Before she realized she had told him about her job in New York, her early days as a salesgirl and later her promotion to an assistant buyership and her plans and hopes for one day being a full time buyer.

Russell drank three cups of tea and gobbled up sandwiches without having the least idea of what he was doing. This girl was not only attractive and had some sense but she talked his language.

Before they knew it, they were arguing about an idea he had for introducing a new line of furniture and Janet was trying to tell him what was wrong with it.

The clock struck the half hour.

Guiltily, he put down his cup. "I must go," he said reluctantly. "It's time you were...Shot is, it's dinner time. I've enjoyed it so much I didn't realize time was flying."

Janet was surprised to find that he had been there for over two hours.

"Don't go," she said, "unless you have another engagement. Stay and have dinner with me. Joel will be in a little later. You don't know how much you have re-awakened in me. It's so stimulating to talk about things I used to want to do. Please stay."

"If I do," he answered sitting down again, "I'm liable to offer you a job."

Janet laughed. "My husband doesn't believe in wives having careers," she answered and wondered if perhaps by now Joel had changed his mind.

(To Be Continued)

Finland expects its building and construction boom to last all year.

The Examiner Classified Advertising Rates

Cash Rate:
1 Cent per Word or Figure per Insertion, Minimum Charge. 25c

Charge Rate:
2 Cents per Word or Figure per Insertion. Minimum Charge. 25c

Box Numbers:
One or more Consecutive Insertions 10c

'Phone 1600:
We will call for your Advertisement and give you the low Cash Rate.

Coming Events:
Per Word per Insertion 2½c
Minimum Charge 50c

Special Announcements.
Birth Announcements 50c
Engagement Announcements. 50c
Marriage Announcements ... 50c
Death Notices 50c
Card of Thanks (up to 7 inch) 50c
In Memoriams (up to 3 inches) 75c
Over 3 inches (per inch extra) 50c
Legal, Municipal, Government, Auction Sales:
First Insertion per agate line. 12c
Repeat Insertions 6c

Bedtime Story

By HOWARD R. GARIS

UNCLE WIGGILY'S VISITORS

"Snow cream! Snow cream! We're going to have snow cream!" sang Baby Bunny, the little orphan rabbit in the Hollow Tree School. She was dancing happily around the basement kitchen of the school cooking class.

The Lady Mouse Teacher was helping Uncle Wiggily get out the milk, eggs, sugar and vanilla flavoring. There, the rabbit gentleman had said, were all he needed to make snow cream. Miss Minnie thought to teach the cooking class (though it wasn't the day for it) because the boy animal pupils were cutting up so.

But when she found there was no flour, lard, butter and baking powder, she thought she couldn't have the regular cooking class. Then in popped Uncle Wiggily, who promised to show how to make snow cream.

"Does he mean ice cream?" asked Jennie Chipmunk.

"He said snow cream and when Uncle Wiggily says a thing he means it," said Jackie Bow Wow. "We're all ready to eat the snow cream after you girls and Uncle Wiggily make it," he barked magnanimous like and hungry.

Is He Fooling

"Oh, is that so?" asked Baby Bunny. "Aren't you smart?"

"Hush!" hissed Jennie Chipmunk. "Don't start any more trouble."

But then Buster, one of Uncle Wiggily's boy rabbits, whispered:

"Maybe my daddy is playing a joke on us with his snow pudding."

"What do you mean?" asked Sammie Littletail.

"Well, the other day daddy was caught by the Fox, the Wolf and the Bob Cat," said Buster. "He fooled

them by sending them to gather icicles to make a pudding. When they came back with a lot of icicles daddy had hopped home. He fooled 'em.

"Do you think he might fool us by pretending to make snow cream and then slip away?" asked Jackie.

"He might," said Buster. "My daddy is very clever."

"Don't be silly!" laughed Baby Bunny. "Unkie Wig wouldn't fool us. He only teases Bad Chaps. If he said he would make snow cream he will make it."

"And not ice cream?" said Susie. "Snow cream—not ice cream," said the orphan rabbit. "They are very different. Leave it to Unkie Wig. He knows how to do it."

"He and the Lady Mouse Teacher are getting out a lot of things, and how," said Susie.

Uncle Wiggily was having lots of fun. When Miss Mouse put out the sugar, eggs and milk, Uncle Wiggily beat them all up in a big pan. Soon they were ready.

Just Wonderful

"Now for the snow!" cried Mr. Longears. "Let the boys bring in some pans filled with clean, white snow." Buster and the other boy animals did this. Into the eggs, milk and sugar Uncle Wiggily stirred the snow. Soon he had a large pan filled with a cold, half-frozen custard that was snow cream—almost like ice cream.

"Oh, how good it is!" cried the animal children when they tasted.

"It is wonderful, Mr. Longears!" said Miss Mouse, nibbling hers.

Just then there was a noise at the door.

"Visitors for Uncle Wiggily!" cried a loud, harsh voice and behind the Woosie Wolf in came stalking the Fox and Bob Cat. They had seen the rabbit gentleman enter the school and had followed.

"Visitors, eh!" cried Uncle Wiggily. "Well, here is something for you!" With that he made a ball of some left-over snow and threw it at the Wolf. He hit him on the nose. Then he also hit the Fox and Bob Cat on the nose with other snowballs.

"Wow! Wow! Wow!" howled the Bad Chaps as they ran away. Then the snow cream was eaten all up by the children and they were happy.

And if the milk bottle will put some roller skates on the ironing board to make a sidewalk scooter, I'll tell you next about Uncle Wiggily's Spring flowers.

MARMORA

Mrs. C. B. Abbart of Belleville visited her father, Mr. W. Deacon for a few days this week.

Miss Fox of Picton is visiting her aunt, Mrs. A. H. Connor.

Mr. Peter McKenzie of Glace Bay, Nova Scotia visited his father, Mr. Albert McKenzie over the week-end.

Mr. Norman Ripson is ill with pneumonia.

Mrs. Meagher of Read is visiting her sister, Mrs. D. Shannon.

WORRIED BY BILLS YOU CAN'T PAY?

With a '150' to '500' LOAN

No endorsers
No embarrassment
No waiting

Enquire About Our NEW REDUCED COST

CENTRAL FINANCE CORPORATION
225 George Street
Phone: 1767

BRICK BRADFORD—And the Lord of Doom — by WILLIAM RITT and CLARENCE GRAY

MUGGS AND SKEETER — By WALLY BISHOP

TILLIE THE TOILER — —By Russ Westover

16 LIBERALS BOLT IN OPPOSING BILL SMALL LOAN FIRM

(Continued from Page 1)

committees of both House and Senate.

A bill from the Senate was up for second reading and the 16 Liberals voted with the combined forces of the opposition in an effort to kill it pending the introduction of some general legislation dealing with this subject. Such legislation has been contemplated by the government since last session but Finance Minister Dunning said investigations had not yet reached the point where positive conclusions could be taken.

Conservative leader Bennett made it clear Conservatives by opposing the budget were not to be accused of opposing the new trade agreement. They supported the latter as it was but a renewal of the 1932 agreement. Mr. Dunning assured him the budget and agreement had not been combined with a view to embarrassing the opposition and that later on the House would have a chance to vote on a bill to ratify the agreement.

At least one member objects to a $300 increase in his sessional indemnity. He is Percy J. Rowe, member for Athabaska who was recently read out of the Social Credit group.

Mr. Rowe declared it was "unchristian savagery" to increase the indemnities of members and senators when so many Canadian taxpayers were suffering from poverty and unemployment. Yet he told J. J. Duffus (Lib. Peterborough) he will accept the increase coming to him and use it to inform the people of the infamies of the present monetary system.

Yukon Paying Way

The Yukon Territory has made a good return to Canada for the money the Dominion Government had expended there, Mrs. George Black, Conservative member for that area, told the House. Its contribution to the national wealth far exceeded expenditures and its wealth had as yet been only scratched. She asked the Dominion Government to pay the whole cost of old age pensions for residents of the Yukon in order to put them on an equal basis with residents of other parts of Canada.

Ralph Maybank (Lib. Winnipeg South Centre) expressed gratification for the action of the government in co-operating with western provincial governments to reduce the burden of farm debt.

There was a "buoyant" feeling of hope on the prairies, Mr. Maybank said, that they would soon regain a prosperous state and become "the salvation of Montreal and other eastern cities."

J. S. Woodsworth CCF-Winnipeg North Centre) said some parts of the budget were good and some unsatisfactory. He congratulated the Liberal member for Ontario (W. H. Moore) for the stand he had taken on the Canada-United Kingdom trade agreement. His group had taken a similar stand in 1932. Economic imperialism was designed to interfere with good relations and contribute to the causes that led to war.

In 1932, Mr. Woodsworth said, "the Liberals voted solidly with us" against the agreement. They now presented an agreement "not very different" from the one they opposed. He asked if the Liberals had changed their minds or had been converted to the Conservative idea.

"I think we have a right to that information from the government," he said.

Sales and sugar taxes remained and there was no material lowering of the tariff in spite of bad conditions in the textile industry which are known without any commission bringing in a report. Mr. Woodsworth said he could not see how any independent member could vote for the budget.

Nervous Fears

Fear, worry, anxiety rob you of rest and sleep and health. Dr. Chase's Nerve Food will certainly help you to win back health, vigor and confidence. Use it to-day.

Dr. Chase's
NERVE FOOD

DOCTORS CHECK KIDNEYS FIRST

Because they know that healthy Kidneys remove from the blood the waste matter —the excess acids and poisons, formed by the ever-changing human body as it decays and rebuilds itself. But if the Kidneys fail, illness surely follows. Backache, Rheumatism, Impure Blood, Lack of Energy, Too Frequent Urination, Sleeplessness, Headaches—all may result from faulty kidneys. As a health safeguard—as a wise precaution—regulate your kidneys frequently with Dodd's Kidney Pills—for over fifty years the favorite Kidney remedy—now 3-fold forming—sale. 10b

Dodd's Kidney Pills

TRENT RIVER W.I. MARCH MEETING

Women Deal With Business Items And Enjoy Excellent Program

(Examiner Correspondence.)

TRENT RIVER, March 13.—The March meeting of the Women's Institute was held Thursday afternoon at the home of Mrs. Fred Scott with an attendance of 32.

The secretary, Doris Scott, read the roll call, which was responded to by an Irish joke or story.

Communications were received as follows: A letter from R. W. Umphrey acknowledged the refilling of the first aid kit at the school. Letter of appreciation from one who had been ill and had been remembered by the Institute. Letter from the General Director of the Health League of Canada, organized by Canadian Social Hygiene Council, requesting subscribers to their Health Magazine. No action was taken.

The same committee was appointed as before to interview the Township council re street lights.

The members planned to donate provisions to a needy family, the provisions to be left at Lean's and Scott's general grocery Saturday.

The secretary reported the membership of the Institute to be 42. A new member joined.

Mrs. George Dart gave a two-minute talk on the slogan "Early and provident fear is the mother of safety." Mrs. Thos. J. Brown read an article on health. Reading "Don't let on", Mrs. James Longmuir, Mrs. Longmuir gave a further interesting talk on the "Taymanship" course and demonstrated Rayon products before manufactured and process rayon goes through. Miss Doris Scott was in charge of a "Household contest." The members grouped according to their birthday month. The October-November group won, and each was treated to chocolates.

The April meeting will be held at the home of Mrs. John H. Scott. After singing the National Anthem the hostesses served dainty refreshments in keeping with St. Patrick's season.

Do This For a Cold

1. Take 2 "ASPIRIN" tablets and drink a full glass of water. Repeat treatment in 2 hours.

2. If throat is sore, crush and stir 2 "ASPIRIN" tablets in ½ glass of water. Gargle twice.

The Modern-Day Way to Ease Cold and Sore Throat Quickly

The modern way to curb a cold is: Two "Aspirin" tablets the moment you feel a cold coming on. Repeat, if needed, according to directions in box.

At the same time, if you have a sore throat, crush and dissolve three "Aspirin" tablets in one-third glass of water. And gargle with this mixture twice.

The "Aspirin" you take internally will act to combat fever, cold pains and the cold itself. The gargle will provide almost instant relief from rawness and pain, acting like a local anesthetic on the irritated throat membrane.

Try this way. Your doctor will endorse it. It is quick, effective and ends the taking of strong medicines for a cold.

● "Aspirin" tablets are made in Canada. "Aspirin" is the registered trade-mark of the Bayer Company, Limited, of Windsor, Ontario. Look for the name Bayer in the form of a cross on every tablet.

Demand and Get
ASPIRIN
TRADE MARK REG.

HOME IMPROVING PLAN GETS START IN CAMPBELLFORD

T. L. Diamond Is Elected Chairman Of Citizens' Committee At Organizing Rally

J. E. JONES SPEAKS

(Examiner Correspondence.)

CAMPBELLFORD, March 13.—The Home Improvement Plan got under way in Campbellford when on Thursday night at a meeting held in the council chambers in the public library, Mr. T. L. Diamond was elected chairman of the citizens committee.

The meeting, which was planned nearly a week ago, was addressed by Mr. John E. Jones, Northumberland and Peterborough County representative who explained the advantages of this type of loan which cost the borrower only 3¼ per cent. By this act which was the outcome of the studies of the National Employment Commission, who carefully studied the Federal Housing Act of President Roosevelt passed in June 1934, the government has authorized the loaning of up to 50 million dollars and has agreed to stand behind the lending institutions to the extent of 15 per cent thus making it easier for the potential borrower to obtain credit from the bank under the terms of this Act.

The speaker further pointed out that on loans totalling nearly 600 million dollars in the United States under the Federal Housing Act, defaulted loans amounted to only 1.09 per cent. The speaker emphasized that it was the chief duty of the committee to educate the people of the community to the advantages of the plan and to give it as much publicity as possible in order that everyone might be made familiar with it.

Mayor F. P. Long presided over the meeting and following the election of the chairman, J. D. Mills, A. G. Thompson, F. G. DeCarrol, and Harvey Donald were elected to the committee to which it is expected to add several members at the next meeting.

Euchre Winners

The series of euchres being held under the auspices of the L.O.L. in their lodge rooms was continued on Wednesday night when eight tables of players joined in the playing. Mrs. M. Peeling took the prize for the ladies highest score and Mr. C. Roach won the gentlemen's prize. Mr. N. Nicholas was the lucky winner of the door prize. Following cards lunch was served.

SMALL LOAN BILLS BITTERLY SCORED IN HOUSE DEBATE

(Continued from Page 1.)

sent to the House banking and commerce committee for examination and report.

Mr. Thurston said he was of the same mind regarding these companies as a year ago when he said he hoped to design a general statute dealing with operations of small loan companies. These bills proposed lowered charges to borrowers and for that reason, he felt, he was warranted in suggesting they be sent to committee.

Dunning Not Ready.

A considerable amount of work had been done toward framing the proposed measure but he was not ready to present it to the House, Mr. Dunning said. In the meantime the demand for this type of small loan was increasing and one chartered bank had been making them under better terms than provided in any existing statute. But the experience had not been sufficient as yet to base any definite conclusions.

Hon. R. H. Stevens (Rec. Kootenay East) said it had been suggested and greatly elaborated before previous committees that these bills were designed to benefit small deserving borrowers and "a halo of righteousness has been spread around them."

In his opinion, after 26 years of experience, Mr. Stevens declared, "if parliament passes these bills or entertains any general legislation that will permit companies to charge an interest rate of around two per cent. per month it will be sanctioning extortion."

People Least Able to Pay.

Borrowers from these companies were the most needy people and those least able to pay high interest rates, Mr. Stevens said. He could not see why the rates were so high because there was little element of risk. Companies exacted the most substantial security.

W. R. Macdonald (Lib. Brantford) asked Mr. Stevens if he would have it made impossible for any but the rich to get loans. Was it not fair, he asked, that poor people should have an opportunity to borrow?

"Certainly," replied Mr. Stevens, "but at a rate of interest they can afford to pay. I would like to see Parliament turn thumbs down on this sort of legislation," he concluded.

Paul Martin (Lib. Essex East) and E. J. Deachman (Lib. Huron North) although not supporting the loan company legislation, urged that the Bills should go to committee for study.

D. McIvor, (Lib. Fort William) said that he personally would "vote these Bills sky high because sharks of this kind should not be tolerated."

Conservative Leader Bennett said he sympathized with the Finance Minister because he had been in the same position during his term of office. Small loan companies had long been a problem. Their history was not creditable, nor was it desirable to continue them.

An About-face?

The Finance Minister, Mr. Bennett said, had personally condemned these companies and now he was asking the House to endorse the principle of the Bills and send them to committee.

Robert Fair (B.C.-Battle River) described the operations of small loan companies as "legalized robbery." He urged that "instead of helping those fellows increase their profits we should pass legislation, and quickly, to get rid of these cultirors organizations that are bleeding poor people."

Liberal members voting with the Opposition included E. G. Bertrand, Prescott, W. F. Maloch, York North, J. F. Barry, Northumberland, and W. R. Macdonald, Prescott.

General Goering is to attend the Coronation in London in May as personal representative of Herr Hitler.

The Examiner BULLETIN BOARD

Without a recorded division the House of Commons last night approved the Dunning Budget presented two weeks ago.

A critical operation was performed on Mr. Justice Riddell in Toronto yesterday and his condition last night was described as satisfactory.

Flight Officer K. M. Leeds of the Royal Air Force was killed and a passenger slightly injured when their plane crashed in Tepal province, Northwest India.

It is announced that Ontario School children will have two holidays in May, Coronation Day, May 12, and Victoria Day.

Queen's Man Honored

The Senate of Edinburgh University has decided to offer an honorary degree of Doctor of Divinity to Rev. J. M. Shaw, Professor of Systematic Theology at Queen's University.

Montreal reports a slight decrease in relief costs for February as compared with January. There are still 196,171 persons on relief there.

An English firm is negotiating for the purchase of land from York township on which it proposes to erect low-cost dwellings for working men.

The Australian Government is planning to develop some of its resources in the Antarctic. A meteorological station will be installed and surveys are to be undertaken.

Propose Jail Sentence

H. E. Brunelle, Liberal, is to introduce a bill at Ottawa to provide jail sentences for executives of industrial concerns operating plants on Sunday.

The Canadian Brotherhood of Railway Employees in the Winnipeg district is seeking an increase in the monthly grant for old age pensions.

Two British brigades totaling 6,000 men have been ordered to the northwest frontier of India because of unrest among the Waziristan tribes.

British Columbia proposes to establish a provincial department of Trade and Commerce and send out agents to seek trade for the coast province.

Wants Limit Abolished

J. H. Clark, Liberal, of Windsor-Sandwich, introduced a bill in the Legislature to abolish the automobile speed limit except within villages, towns and cities and safety zones.

Four members of the crew of a German air transport were drowned when their plane fell into the Gambra River in West Africa.

President Green of the American Federation of Labor may call an emergency convention of the A.F. of L. to expel the unions affiliated with the Committee for Industrial Organization.

A charge of assault against M. T. Montgomery, of Hamilton, union organizer, was dismissed at Sarnia yesterday. The case was a sequel to the recent strike.

Farm Credit Bill

In the Quebec Legislative Assembly the $10,000,000 farm credit bill was passed.

Seven persons in Toronto who pleaded guilty to selling cigarettes on Sunday were fined $5 each, while three more were similarly fined for the Sunday sale of groceries, magazines and candies.

Leland Brooker, who pleaded guilty at Windsor to a charge of supplying information to promote or assist in wagering on horse races, was fined $100.

At the 23rd annual convention of the Ontario Brotherhood of Threshers, Vice-president Lord of London said Ontario had thirty times more threshing fires than the United States.

Threatens to Resign

Councillor W. H. Short, chairman of Port Colborne Board of Health threatens to resign because he says the health of the community is being treated as a joke.

Liberal members refused to sit in the Quebec Legislature yesterday as a protest against what they called the despotism and disregard for justice of Premier Duplessis.

A resolution calling for the resignation of the Aberhart Cabinet unless immediate steps were taken to implement Social Credit has been passed by the Red Deer Social Credit group.

William Pollock was sentenced in Toronto to three months in jail on a criminal negligence charge, following an accident in which prisoner's car struck a milk wagon.

OBITUARY

MRS. HENRIETTA GLASSFORD.

(Examiner Correspondence.)

CAMPBELLFORD, March 13.—After a brief illness death claimed Henrietta Benor, wife of the late John Glassford, on Tuesday, March 9th.

A life-long resident of Campbellford, she was the daughter of Mr. and Mrs. James Benor and leaves to mourn her loss besides her many friends and relatives in the town, one brother, J. T. Benor of St. Petersburg, Fla., and one sister, Mrs. Robert Brenan of Toronto.

The funeral service was held at the house and was conducted by the Rev. B. Simpson Black, who was assisted by Rev. Harold B. Neale, after which the remains were laid to rest in Mount Pleasant cemetery.

The pallbearers were Messrs. Ernest Bonney, Chas. McCoivie, David Mitchel, Thos. S. Baker, John Wallace, and A. C. Connor. Messrs. Kenneth Cairns, T. J. Craighead, Frank Menzies, R. Cowell and A. H. McKee.

Among those from a distance who attended the funeral were Mr. and Mrs. R. Brennan, Toronto; Mr. John Coombs, Smith Falls, and Mr. Ross Glassford, Hamilton.

MRS. JAMES O'DONNELL.

The death occurred at St. Joseph's Hospital on Friday afternoon of Susie Gibb, the beloved wife of James O'Donnell of 230 Bonaid avenue, following a brief illness at the age of 40 years. A daughter of William Gibb and the late Mrs. Gibb, she was born in Hamilton. During her residence in Peterborough she has been a member of Immaculate Conception Church. Besides her father and husband the late Mrs. O'Donnell leaves four daughters and a son: Mrs. Edward Tilsed and Miss Helen O'Donnell both of Windsor, Mrs. Jack Maher of this city, and Jean, Theresa and Jimmie O'Donnell, all at home. She is also survived by a sister, Miss Mary Gibb of this city and two brothers, John and William Gibb, both of Hamilton. The funeral is to be held from the family residence at 2.45 p.m. Sunday to the Church of the Immaculate Conception for celebration of Mass at 3 o'clock. Interment at St. Peter's Cemetery.

MRS. RACHAEL WALSH.

(Examiner Correspondence.)

TWEED, March 12.—The death occurred at an early hour Friday morning of Rachael Walsh, widow of Michael Walsh, who passed away at the residence of her son, J. V. Walsh, ex-warden of Hastings County, Marysville, after an illness of about a month.

Born at Black Rock, N.Y., Mrs. Walsh, who was in her ninetieth year, resided practically all her life in Tyendinaga. She was a highly respected and esteemed member of the community, and her passing will be mourned by a large circle of friends. She was a member of the Holy Name of Mary Roman Catholic Church at Marysville.

The late Mrs. Walsh is survived by two sons, James V. Walsh of Marysville and Patrick of Prince Albert, Sask., and two sisters, Mrs. Jane Buckley of Chicago and Mrs. Bridget Keenan of Merrill, Mich.

GEORGE WIGGINS.

(Examiner Correspondence.)

MARMORA, March 12.—On Monday, March 8, George Wiggins passed away in Norwood Private Hospital in his 80th year.

He was a son of the late Mr. and Mrs. John Wiggins of Marmora Township. Most of the life of the deceased was spent in the township, but for some years he had lived on a farm near Havelock. Death came after an illness of only a few days.

Deceased is survived by his widow, two brothers, John of Havelock and Robert of Marmora Township, and one sister, Mrs. Robert Kennedy of Marmora Township.

The funeral was held on Wednesday afternoon, and was conducted by Rev. S. Kemp of Havelock, assisted by Rev. C. W. Hollingsworth, pastor of St. Andrew's. Interment took place in Marmora Protestant Cemetery.

MRS. MELISSA SULLIVAN.

(Examiner Correspondence.)

TWEED, March 13.—Following a brief illness at the home of her son, P. Raymond Sullivan, in the 7th Concession of the Township of Thurlow, the death occurred there early Friday morning, March 12th, of Mrs. Melissa Sullivan, wife of the late Robert Sullivan. She was in her 77th year.

Born at Latta, Thurlow Township, she was a daughter of the late Mr. and Mrs. George Latta, and had resided in this district practically all her life, where she was well and favorably known to a large and intimate number of friends.

The late Mrs. Sullivan was a member of the Roslin Presbyterian Church, and had characterized herself by her work among this congregation.

Left to mourn her loss are one son, P. Raymond Sullivan of Thurlow; one daughter, Mrs. L. M. Bacon of Elmorton, Alta.; one brother, John Latta of Big Island, Prince Edward County, and one sister, Mrs. G. W. Henderson, Demorestville, Prince Edward County.

CANADIAN DEPARTMENT STORES LIMITED

STORE HOURS: 9 A.M. to 5.30 P.M.; Saturday, 9 A.M. to 5.30 P.M. PHONE 2000

Monday 2 p.m. Specials

SHOP PROMPTLY—NO C.O.D. PHONE ORDERS

CLEARANCE! AWAY BELOW USUAL PRICES

SMART NECKWEAR .25

Rayon crepe, and satin, cotton pique, and rayon taffeta designed in stylish modes. Some slightly counter-soiled. 2 P.M. Special, each .25

—Main Floor, C.D.S.

SPECIAL! BOYS' COTTON

DOESKIN WINDBREAKERS .98

Good quality, serviceable windbreakers, button front style, with half elastic waistband. Colors: Blue and Maroon. Sizes 28 to 32. 2 P.M. Special, each .98

—Main Floor, C.D.S.

Dainty Rayon Checked Panties .29

A special buy of good quality dainty Rayon panties, in white and rose checked design, tailored style with elastic at waist. Small, medium and large sizes. 2 P.M. Special, each .29

—2nd Floor, C.D.S.

Extra! Cotton Floral Madras 2 Yds. .25

Have new curtains for your windows. They won't cost much if you shop Monday. 36" wide, natural shade, in a variety of floral designs. 2 P.M. Special 2 Yds. .25

—2nd Floor, C.D.S.

EATON'S SUN-GLO TEA lb. .47

GLEN WOOD JAM Raspberry, Strawberry Peach 32-oz. jar .29

Groceteria

BREAKFAST Sliced BACON lb. .25

LOIN PORK CHOPS lb. .19

HAMBURG STEAK 2 lbs. .21

DR. JACKSON'S ROMAN MEAL Bekuspaddy Linhus pkg. .31

EATON'S SUN-GLO COFFEE lb. .23

THE CANADIAN DEPARTMENT STORES LIMITED

The new **FORD V-8** *has everything that makes a quality car!*

That quality look—outside and in

There's a quality look in every line of the new Ford V-8. Its curves are clean and right. Exterior hardware is beautiful and flattering. The smart slanting windshield opens in closed body types. The top is one smooth sweep of steel. Interiors are newly tailored and trimmed, with care for the small details that delight women. Window mouldings and new instrument panel harmonize with the rich upholstery.

Easy-Action Safety Brakes—all-steel body

Brake response is instant—a quicker straight-line stop—because car momentum is used to help stop the car. Feather-light pedal pressure. The Ford Easy-Action Safety Brakes are of cable and conduit control type. "The safety of steel from pedal to wheel." The Ford body is all steel too—top, sides and floor and the frame structure—welded into a single unit of great protective strength. Safety Glass all around at no extra charge.

Entirely new standard of economy—traditional V-8 performance

Owners advise us that the improved Ford V-8 engine establishes the highest mileage records per gallon of gas of any Ford car they have ever driven. They add, too, that it provides the brilliant performance for which the Ford V-8 engine has always been famous, split-second acceleration, and plenty of smooth reserve power for any emergency.

Big-car comfort and roominess

The spacious, relaxed riding comfort you associate with cars of much higher price is another quality feature of the new Ford V-8. Refinements of Ford Centre-Poise design, all the head, leg and arm room six passengers need, and deep, restful seat and back cushions make the new Ford V-8 the comfort car for 1937. You'll want to ride in it—drive it. See your dealer about taking out a new Ford V-8.

$30 A MONTH, with reasonable down-payment, buys any new Ford V-8 Car under T.F.C. National Finance Plan.

TUNE IN Ford Sunday Evening Hour . . . 9 P.M., E.S.T., Columbia Broadcasting System.

The Quality Car in the Low-Priced Field

HOOD & CUMMING MOTORS Ltd.

George and King Streets Sales and Service Phone 2469

THE WEATHER
North-east winds; mostly fair and moderately cold to-night and Tuesday.
Sun—Rises at 6.33 a.m.; Sets, 6.34 p.m.

The Peterborough Examiner

HOME EDITION

VOL. LXXVIII, No. 62 PETERBOROUGH, MONDAY, MARCH 15, 1937 PRICE THREE CENTS

MAN AND WOMAN HUNTED IN KITCHENER MURDER

DUCE'S TROOPS FALLING BACK NORTH FRONT

Loyalists Recapture Two Miles Of Ground And Take 141 Italian Prisoners

REBELS DISORGANIZED

Insurgent-Held University City Posts Are Mined, Rocking Capital

MADRID, March 15—(CP-Havas)—Spanish Government infantry, tank and airplane units to-day hammered at retreating Italian continentals in Guadalajara after seizing Valdearenas and Trijueque in a counter-offensive.

The columns smashed their way into Valdearenas, two miles north of Trijueque, yesterday in a counter-attack which claimed to have disorganized the insurrent lines 40 miles northeast of Madrid. Valdearenas is close to the Brihuenga-Guadalajara-Madrid road and lies about 16 miles northeast of Guadalajara city.

Meanwhile a series of terrific explosions rocked Madrid's Northwestern University City sector at 6.30 a.m. to-day when Government units touched off a number of mines due under insurrent positions in the sector.

No Bombs Dropped

Details of this action could not immediately be obtained. A squadron of insurrent aircraft droned over Madrid but did not drop any bombs.

Two insurrent columns yesterday sought to encircle the government positions at Trijueque, a strategically-important point dominating a large sector of the surrounding region, but met with ironclad resistance.

After heavy fighting, the Governmentals took the offensive, drove back the Italian continentals, and seized Valdearenas.

Large quantities of war material including twelve 75-millimetre guns with tractor carriages, 100 machine guns, thousands of cartridges and gas masks, fell into the hands of the government, it was asserted.

Many Italians were reported slain in the Trijueque fighting, while 141 additional Italian prisoners were taken.

Government forces to-day encircled by boisterise their positions in the Trijueque-Valdearenas sector, while artillery pounded retreating insurgents.

CITY MAY SHARE HOUSTON ESTATE

Over Seventeen Million To Be Split Up After Lawyers Fail To Find Will

LONDON, March 15 (AP) — The fortune of the eccentric Lady Houston, estimated between $17,000,000 and $25,000,000 may be divided among six relatives, her solicitors announced today.

Though it was stated after Lady Houston's death in December that she left no will, her solicitors disclosed a will had been found bequeathing the entire estate to Miss Juliana Hoare, an aunt of Sir Samuel Hoare, first Lord of the Admiralty.

Miss Hoare, a close friend and confidante of Lady Houston for many years, died a year ago at the age of 80, however, thus invalidating the bequest.

Legal advisers, after a fruitless search for another will, said they were convinced none exists and they would apply for letters of administration to divide the estate among six relatives.

Lady Houston, ardent patriot and militant believer in rearmament, inherited the fortune from her husband who amassed his wealth largely in shipping.

Last Minute News Flashes

TORONTO. — Full investigation into the riot at the Helmes Foundry in Point Edward, near Sarnia, on March 3, will be sought by a non-partisan committee of 40 United Church and Anglican ministers and a group of professors and businessmen, it was announced to-day. Prof. E. A. Havelock is secretary of the committee.

BUCHAREST. — Queen - Mother Marie of Roumania is suffering from bleeding of intestines and stomach as a complication from an attack of grippe, her physicians announced to-day.

RICHMOND, Va.— Virginia State Police headquarters said two men were killed and six others injured this afternoon when a passenger bus occupied by students from Rollins College, in Florida, collided with an automobile on U.S. Route No. 1 near here.

OAKLAND, Calif. — Amelia Earhart to-day postponed the start of her 27,000 mile globe-circling flight until to-morrow because of a storm at sea.

SARNIA. — A formal charge of murder was laid to-day against William Labadie, 17, in connection with the death of 7-year-old Jona Lipskins, Sarnia Township. The youth had been held on a charge of assault occasioning grievous bodily harm.

Mines of Russia produced 7,250,000 ounces of gold in the last year.

C.N.R. Report Shows Deficit of $43,303,393

Steamship Company Produces a Surplus First Time in History

Manhole Covers Go, Annual Spring Raid

Indianapolis, March 15—(AP)

THE high price of scrap iron has brought renewed activity by the manhole-cover thief, Fred Eisenhut, Street Commissioner, said today.

Thirty-eight manhole covers, costing the city $3.50 each, were stolen during the night.

Eisenhut said the covers probably would be broken up and sold to some small-town junk dealer.

The city lost a number of covers in a similar raid a year ago.

EDWARD'S FRIENDS FIND NO WELCOME IN COURT CIRCLES

Smart International Set, Denounced By Archbishop of Canterbury Replaced By Nobles

OLD FRIENDSHIPS STAND

LONDON, March 15 (AP).—Three months of the new reign have made it clear to Great Britain that what its critics termed the smart international set—the group denounced by the Archbishop of Canterbury—is no longer welcomed by the court.

The set was close to Edward VIII during his brief reign and was called by the Archbishop "alien to the best traditions and traditions" of Britain.

The same small circle that moved around King George VI. and Queen Elizabeth when, as Duke and Duchess of York, they lived at 145 Piccadilly, are now intimates of the royal family. Most are members of England and Scottish noble families.

The King has received and talked with countless subjects since his accession, but the business of kingship makes difficult the formation of personal friendships.

Usher, Closest Friend.

Probably his closest friend is Wing-Commander Sir Louis Greig, Gentleman Usher at the court, at whose home His Majesty stayed as an undergraduate at Cambridge University. With Sir Louis, the King once entered the all-England tennis championships at Wimbledon in pursuit of his favorite sport. Now the Buckingham Palace hard courts are being prepared for use of His Majesty.

Another friend, who also has known the King since his youth, is Rear-Admiral Sir Basil Brooke, one of the four Grooms-in-Waiting and scheduled to be appointed treasurer to the Queen. Sir Basil instructed both Edward VIII. and George VI. in the arts of seamanship when they were cadets at the Royal Naval College at Osborne on the Isle of Wight.

Several of the King's close friends are men of his father's generation, such as Baron Clive Wigram, who was an intimate of George V. Baron Wigram was recalled from retirement to act as permanent Lord-in-Waiting and principal adviser to George VI.

Railway's Figure Is Over Four Million Better Than Last Year

SHOW SLUMP EASING

377,705 More Passengers Carried, And 1,625,336 Tons Freight

OTTAWA, March 15 (C.P.) (Advance). — Net revenue of $15,132,790 on 1936 operations was shown in the annual report of the Canadian National Railways tabled in the House of Commons to-day by Transport Minister Howe.

After provision for taxes, rentals and interest there was a cash deficit of $43,303,393, a betterment of $4,118,070 as compared with the previous year.

At the same time the Minister tabled the annual report of the Canadian National (West Indies) steamships Limited showing that for the first time since formation of the company it earned a surplus after meeting interest on bonds in the hands of the public.

An income surplus of $27,309 is to be paid to the Government by the steamships company. Its accounts are kept separate and are not included in figures for the Canadian National Railways.

Taxes, rentals, and other cash requirements of the railways amounted to $8,723,803, and interest on funded debt held by the public was $49,184,629.

The report was presented to Mr. Howe by S. J. Hunderford, president and chairman, on behalf of the board of directors which took office on October 1, replacing the trustees previously in control.

Depression Slackening.

From the low point of $142,519,742 in 1933, revenues of the C.N.R. increased progressively up to $161,610,489 in 1936.

"These figures," the report added, "would indicate that the severity of the depression is gradually easing."

Railway operating revenues were $186,610,489 and operating expenses were $171,477,699.

"A survey of business conditions in Canada leads to the conviction that progress will continue to be made during 1937, probably with accelerating momentum," the report said, "and every effort will be made to secure for Canadian National Railways a full share in the additional traffic thereby created. The directors hope that such increased activity will be adequately reflected in increased net earnings."

Effect of the economic disturbance on railway earnings might be judged from the fact that for the seven-year period 1923-1929 inclusive the gross revenues of the system averaged $278,024,509, while for the seven-year period 1930-1936 inclusive the yearly average was $183,684,370. During 1936 all branches of the system, including both freight and passenger business, mail revenues, express, telegraphs, and hotels, showed an increase in revenue.

Increase in freight revenues is shown by the report to be $11,660,585 or 8.73 per cent. All regions of the system reported increases in tonnage in practically all of the principal commodities. The increase in agricultural products carried

(Continued on Page 8)

Last Sad Rites

Following services at Trinity United Church where he had been an active member during forty-years residence here, the remains of Dr. Matthew Albert Morrison were borne to their last rest at Little Lake Cemetery on Saturday afternoon. The active pall-bearers pictured ABOVE, are: R. J. Kidd, Dr. F. C. Neal, R. F. Downey, H. W. Morphet, Dr. Ralph Honey, and E. B. Fowler. —(Examiner Staff Photo)

DRIVE TO TIGHTEN SECURITIES LAWS ON OVER DOMINION

Provinces Work With Ottawa To Have Uniform Act In Force By 1938

U.S. TO ASSIST

TORONTO, March 15 (CP)—Provincial and Dominion governmental authorities were united today in a drive for uniform securities fraud-prevention laws, with a companies act, effective throughout Canada by 1938 the objective. All were opposed to establishment of a Dominion securities commission.

Co-operation between existing provincial securities commissions and the Dominion as the best means of protecting the investing public was decided upon at a conference here last week of officials from every province in Canada and the Federal government. Representatives of the United States securities exchange commission attended.

The results of the meeting, called by W. F. J. O'Meara, assistant undersecretary of state, were made public last night. The conference was the result of last November's session in Ottawa of the Dominion-provincial committee on company law in Canada. At that time, the first steps were taken toward obtaining uniformity in existing legislation.

Sub-committees were named to draft legislation for a uniform companies act, it was learned, to be submitted to parliament and the various legislatures in 1938. Decisions arrived at during the conference and to be offered as suggestions to the governments will, in the meantime, offer increased protection to investors.

The provincial governments will be asked to enact legislation to bring the dominion companies act under the jurisdiction of each provincial commission for administration purposes in its region.

Common Action Best.

The conference decided common action by Canada and the United

(Continued on Page 13)

Horses Catch Flu Out In Edmonton

Edmonton, March 15—(CP)

THE common cold and flu is affecting Edmonton horses, it is reported by Horace Jones, Humane Society officer. Sickness among horses this winter has been about 35 per cent. greater than usual, he said.

CANADA INVITED SEND PILOTS OVER TRAIN IN BRITAIN

Sassoon Points To Scheme In Force In New Zealand, Australia

100 ALREADY ACCEPTED

LONDON, March 15.—(CP Cable.) Sir Philip Sassoon, Undersecretary for Air, introducing the air estimates in the House of Commons this afternoon, invited Canada to cooperate in the supply of pilots.

"I want to say a few words about Dominion cooperation," Sir Philip said. "There is already in operation a scheme whereby pilots are trained as cadets in the Royal Australian Air Force and then serve a term of years with the Air Force of this country. Afterwards they revert to the Royal Australian Air Force Reserve.

New Zealand is establishing a similar scheme and also a system whereby candidates who apply for the Royal Air Force are medically examined locally so as to ensure that they are not turned down when they come to this country.

"We should welcome adoption of a similar system by Canada, from which Dominion no fewer than 100 young men have come on their own and have been accepted for short service commissions. We welcome these pilots. They are first rate young men and we wish to do everything in our power to facilitate their entry.

RETAILERS WANT HOURS REGULATED

Put Case Before Croll—Also Urge Door-Door Canvassing Controlled

TORONTO, March 15—(C.P.). — Hon. David A. Croll, Ontario Minister of Labor, Welfare and Municipal Affairs, to-day promised to consider requests placed before him by a delegation from the Retail Merchants' Association of Ontario.

Orrese S. Houghan, secretary of the Ontario body, headed the delegation which sought legislation for early closing of stores, and it recommended the government go to proposed legislation, giving a minimum wage level to men. The merchants urged a law to compel early closing except on Fridays and Saturday nights and on nights preceding holidays.

Members of the deputations also urged Mr. Croll to enforce regulation of door-to-door canvassing.

Mr. Houghan told the minister the deputation represented an association membership of 3,000 retailers in 250 Ontario towns. It represented all types of stores from the corner grocery to industrial or department stores employing several hundred persons, he said.

"The association's presentation in regard to early closing," he said, "represents an effort to end the present chaotic conditions with regard to closing hours of retail food stores throughout Ontario, a situation which has been brought about by an exemption in the present provincial statutes which provides that no municipal by-law dealing with early closing may apply to the sale of fresh fruit."

Body Found In Ditch Shot Through Heart No Sign of Struggle

Half-Pickled Mouse Has Teetotal Spouse?

Edmonton, March 15—(CP)

EMPLOYEES of an Edmonton store wondered today about the domestic happiness of a mouse which was imprisoned last week in a whisky bottle in the store for two days until someone broke the bottle.

After enduring the two-day enforced "sit-down," the rodent, according to a store employee, stood in the middle of the floor—unconcerned about watching clerks—and cleaned himself like a cat, "apparently to make sure he wouldn't smell of liquor when he returned home."

After making himself spick and span, the mouse scampered away.

DOWAGER QUEEN OF THE BALKANS IS SERIOUSLY ILL

61-Year-Old Marie Suffers Partial Paralysis After Attack Of Flu

HOLDING HER OWN

BUCHAREST, Rumania, March 15 (AP)—Marie, dowager Queen of Rumania and Queen Mother to the Balkans," was reported holding her own today after being suddenly stricken with a serious illness that developed into a partial paralysis.

The 61-year-old Queen, whose children through their marriages had virtually linked the Balkan states in a family alliance, became ill Thursday night at the opera.

Her illness was described by a member of the royal household as an attack of influenzas complicated by an intestinal inflammation.

Saturday morning her condition was said to have taken a turn for the worse and a high fever developed, "somewhat over 100 degrees," the official said.

Two physicians were in constant attendance on her and a Vienna specialist on disease of the alimentary tract was reported enroute to Bucharest.

Court circles, while making no effort to minimize the seriousness of the Queen's illness, said she was not considered in immediate danger.

Shortly after the lifting of a stringent censorship that had been in force throughout the night, her condition was described reliably as "stationary."

A Reassuring Sign

The fact Premier George Tatarescu left Bucharest for a three-day stay at his country estate was considered a reassuring sign.

Queen Marie's youngest daughter, the Archduchess Ileana of Austria, at Castle Sonnnern, her residence near Vienna, said the latest report she had received was sufficiently favorable for her not to plan to go to Bucharest immediately.

King Carol and his sister, the Queen Mother Marie of Yugoslavia, were in the sick-room most of the time, however, the member of the household said.

The opera, writing and charities have filled the dowager Queen's life during the last few years.

Part of the time was devoted to a large correspondence with Canadian and American friends, many of them made on her five-weeks tour of North America in 1926 when she was royally feted from coast to coast.

Taximan Last Seen Saturday 10 p.m., Leaving Home On Five-Minute Call

$17 STILL IN POCKET

Cigarette Butt Of Home-Made Variety In Car One Of Slender Clues

KITCHENER, Ont., March 15.—(CP)—An unknown man and woman were sought today by police in their investigation of the mysterious murder Saturday of Lawrence "Dick" Hewitt, whose bullet-pierced body was found in a ditch by his taxi-cab five miles from here.

Police have few clues to aid them in their investigations, being made under supervision of Inspector A. Boyd of the Criminal Investigation Branch of the Ontario police. They were told a passing motorist had seen Hewitt's car at 11 p.m. with a man at the wheel, presumably Hewitt, and two persons—a man and a woman—standing outside the car.

It was at this spot near Centreville, R. Copeland, a Brantford bank clerk, saw Hewitt's body sprawled out in the ditch a few feet from the standing machine. He had been shot through the heart. The discovery was made at 2.10 a.m. Sunday, three hours after Eric Delta, Waterloo motorist, had seen Hewitt's car at the side of the road and recognized it as one he had rented several times from Hewitt's taxi stand.

Possible Clues.

A cigarette butt found in the front seat of Hewitt's car was of the "home-made variety" but Hewitt was a non-smoker. A woman's handkerchief was found in a compartment of the car, but police deny it had significance in the case and said it was not unusual to find handkerchiefs in taxis.

There was no sign of a struggle or powder marks on the man's clothing. The death weapon was missing and absence of bloodstains in the car and the fact he had been shot on the driver's side of the car led police to believe Hewitt had been lured from the machine then shot.

Near his hand were the keys to his car whose light switch was turned on and the battery dead. Robbery as a motive for the crime was discounted when $17 in cash was found in the man's pockets.

Hewitt was called by telephone shortly after 10 o'clock Saturday night. He told his wife and a friend, Bernard McClinnis, he had to go after a fare because one of his two drivers was out and the other off duty. He did not say where he was going.

Just A 5-Minute Job.

"I'll be back in five minutes," he said, then left. It was the last heard of him until 2.30 yesterday morning when his body was found in a ditch on the Kitchener-Preston highway.

R. Copeland, Brantford bank clerk, found the body and notified authorities. Efforts to trace the phone call proved fruitless and a check-up of his taxi showed he had travelled 67 miles that could not be accounted for.

At a post mortem examination conducted by Dr. Ward Woolner, chief coroner of Waterloo county; Coroner Dr. J. F. Horsberger and Dr. C. L. Fisher it was found the 32 calibre bullet entered the left side of the chest and lodged under the fleam of the right armpit, after piercing the heart and both lungs.

The physicians estimated Hewitt had been dead about nine hours, indicating the shooting took place shortly after midnight. Police were unable to determine if the shell had been discharged by a revolver or a rifle.

Hewitt, who would have been 38 years old in May, was a former city league hockey player. He had conducted his taxi business here for seven years and owned five cars. Besides his widow he is survived by two children, Lorraine, 8, and Marjorie Helen, 16 months old.

AN ALARMING EXPERIENCE

Occupants of Car Have Narrow Escape at Scott's Corners.

William Wright, 27 Dalhousie avenue, Hamilton and his young son William Junior, had an alarming experience which was fortunately without serious consequences, when the motor car in which they were riding went into a skid at Scott's Corners on Highway 35, and after turning a somersault came to a perfect four-point landing right side-up. The occupants escaped with a shaking-up although the car suffered slight damage, it was reported.

Who Is Christian and Who is Not?

Chinese Visitors To Canada Are Often Perplexed Over Question

STUDENT VISITS CITY

MISS MARION OOON MISS PEARL CHIANG
—(Examiner Staff Photo).

Was the first time in her experience Miss Pearl Chiang, B.A., principal of the Union Normal School for Young Women at, Chengtu, China, witnessed exhibitions of skiing in this district on Sunday afternoon.

As the week-end guest of Miss Marion Coon of 589 Aylmer Street, Miss Chiang motored to Omemee and took keen enjoyment out of watching members of the Peterborough Ski Club stage an interesting program of cross-country, downhill and slalom races, for the club championships.

It was the second new experience that fell to the lot of Miss Chiang in a single day. On Sunday morning she spoke on the subject, "What Christ Means to China," from the pulpit at George Street United Church.

Introduced by Miss Coon, who first met her in China while engaged in missionary work for the United Church in Szechwan Province, Miss Chiang held the closest interest of her listeners, notwithstanding the fact that it was the first time she had ever spoken in English to an English-speaking audience.

Brought Freedom.

She asserted Christianity had brought to those in China who had come within its influence, freedom from superstition, fear, wrong and sorrow, and had given to many people an opportunity for self-development especially along educational lines that was formerly denied them. In addition, she declared Christianity was helping to bring about the emancipation of China's womanhood and was developing the spirit of love and service.

Having received the degree of Bachelor of Arts in China, Miss Chiang is now in Canada to take two years of post-graduate study in educational work at University of Toronto, leading to the degree of Master of Arts. She arrived in the Dominion last August on a scholarship given by the Women's Missionary Society of the United Church in Canada.

In a very naive manner, Miss Chiang told a reporter one of her greatest difficulties in Canada is to distinguish between the Christians and non-Christians.

Her grandmother was the first of her forbears to adopt Christianity thirty years ago, and mindful of the oppressive restrictions surrounding Chinese women, the old lady, who could not read or write, vowed that her grandchildren should walk with unbound feet and learn to read and write.

Pledge Was Kept.

That pledge was kept and of the old lady's four granddaughters, one is a graduate of Religious Education and wife of a professor at West China Union University; the second graduation in medicine in June next to become a full-fledged doctor; the third is head nurse at the Women's Hospital at Chengtu; and the fourth (Miss Chiang) is head of the Provincial Normal School at Chengtu.

Miss Coon, who spent twelve years in Szechwan Province (the furthest Western province in China), said who expects to return to the mission field in August next, related the following incident as an example of the speed at which present-day China is moving.

Five years ago, Miss Coon declared, it took her 11 days to make the 300-mile journey between Chungking and Chengtu by sedan chair; three years ago she did the same trip by motor bus in 1½ days; and twelve months ago on her return home she did the same journey in 1 hour and 30 minutes by airplane.

Woman, Jailed To Peeve Hubby Finds Now She Can't Get Out

Tells Police She Is In Detroit Illegally—And Her Schema Works Too Well

RESULT OF SPAT

DETROIT, March 15. — (CP). — Getting into jail here was part of a plan to frighten her husband because of a spat, Mrs. Mary Wheeler, 30, Detroit, admitted, but she was still confined to a jail cell today — which emphatically did not figure in the arrangement.

Mrs. Wheeler first told her story to members of a police scout car Sunday after calling the police department from a gasoline station and saying she had no money and no home. To clinch the case and make sure she would be arrested, Mrs. Wheeler told officers she was in the United States illegally. She was born in Ottawa, Ont., she said.

That fixed things. Police took her at her word and will have immigration men check her story. Meanwhile she must remain behind the bars.

"I got myself in jail and now I don't know how to get out," Mrs. Wheeler said. She claimed that although she was born in Ottawa, her parents were American citizens.

Mrs. Wheeler said the argument with her husband, Rene, started in the home of a friend and that "she decided to get even with him" by getting arrested.

Negro Lays 27,778 Bricks In 8 Hours

East St. Louis, Ill., March 13.

JOSEPH Raglan, East St. Louis Negro Works Progress Administration worker, claims the record for brick-laying.

Raglan placed 27,778 paving bricks in an area 700 feet long and 8 feet wide in an eight-hour period, Fred G. Austin, East St. Louis WPA director, said. The East St. Louis negro laid 3,472 bricks an hour, or almost fifty-eight bricks per minute.

Record and Forecast of Weather

LOCAL TEMPERATURES

Night	—Yesterday—	
Low.	Noon.	Highest.	Lowest.
32	34	37	25
This date last year	44		26

Dr. J. Patterson, Meteorological Chief of Canada, on his visit here last week, referring to general expressions of "there's never been such a mild winter as this one," said: "People soon forget; that's why perpetual records are necessary for instance, temperatures in 1932 were much the same as those of this year." Local records coincide with his statement. Following average temperatures for January and February show a marked similarity—

	Max.	Min.
January, 1932	35.6	24.8
January, 1937	34.8	18.6
February, 1932	32.4	19.3
February, 1937	33.1	19.3

—A.O.F.

Lower Lake Region — Fresh northeast and north winds; partly cloudy and moderately cold, with snowfalls in some parts. Tuesday: Moderate winds; mostly fair and moderately cold.

Georgian Bay— North-east and north winds; fair and moderately cold to-night and Tuesday.

Northern Ontario — Partly cloudy and moderately cold, with snowfalls in some parts. Tuesday: mostly fair and moderately cold.

Ottawa and Upper St. Lawrence Valley — North-east winds, mostly cloudy and moderately cold to-day and Tuesday; probably some light snow.

Lake Superior — Moderate winds to-day and Tuesday; not much change.

Thos. Windrem Fails Judge Reach of Tree Skull Is Fractured

Although Warning Given Man Thought He Was Beyond Reach Of Tree

STRUCK ON HEAD BY LIMB

Coroner Dr. Smith Investigates And Decides An Inquest Not Necessary

Misjudging the reach of a falling tree which a companion nearby had just topped, Thomas Windrem, 64-year-old woodsman, was struck on the head by a heavy limb and killed instantly at Blezards Station in Otonabee township Saturday. Coroner J. C. Smith of Lakefield investigated and announced no inquest would be held.

The accident occurred on the farm of Harry Seaburn. Working with Max Redmond, Windrew was cutting logs for Charles Stenhirst, Otonabee lumber dealer.

Redmond reported he cut through the base of a tall tree and, when it began to fall, warned Windrem who was working about 60 feet away. Windrem apparently saw the tree falling toward him but thought himself beyond its reach. One of the heavier top limbs struck him on the head, killing him instantly.

Coroner Investigates

Redmond hurried to a nearby farmhouse and reported the accident. Dr. H. Wright of Keene was summoned and found the woodsman had died with a severely crushed skull. The body was left where it had fallen until the arrival of Coroner Smith at five o'clock in the afternoon. It was then removed to Omemee by C. L. Morcombe, undertaker. Police were notified but did not investigate.

Windrem was a native of Cavan and was an experienced woodsman. He had been working for Elmhurst in the Otonabee district for several months, boarding at the Seaburn farm. He was a veteran of the Great War, having enlisted at Lindsay.

He was unmarried. A brother William, resides in Emily township, and two brothers, Albert and Norman, live in Western Canada. Elmer and Walter Windrew of Cavan and Gilbert Windrem of Peterborough are half-brothers. Three half-sisters remaining are Mrs. Lou Barnes of Beaverton, Mrs. Foster Eagleson of Mount Pleasant and Mrs. Amy Parrott of Emily.

Funeral Today

The funeral will be held today from the farm home of William Windrem in Emily to the Emily Cemetery at 2 o'clock.

"It was purely a case of accident," Dr. Smith said today. "I investigated the circumstances at the scene and decided there would be no need of an inquest. The man died instantly from the severe skull fracture he sustained."

FALLS SOUVENIR DEALERS ARE SAD

Complain River's Weak Scenic Effort Sent Tourists To Callander

NIAGARA FALLS, Ont., March 15—(CP)—Niagara Falls souvenir dealers complained to-day that Niagara's brief scenic offerings this winter "drove the thrill-seeking tourists to Callander, Ont., to see the Dionne quintuplets."

"Last winter's have happened in the good-old days when a trip to the Falls was an excursion and not just an afternoon automobile jaunt, stirred Canadian and United States dealers collectively.

Even so, thousands of automobiles invaded both sides of the border over the week-end attracted by a belated display of Winter ice formations beginning two weeks ago with an ice jam that formed a solid ridge across the gorge.

"Why, sightseers in the old days brought their families, and a trunk, and settled down for three or four days," complained Paul H. Garos. He ran a curio shop for 28 years before turning to the restaurant business.

"And souvenirs—say, they wouldn't think of leaving without buying a Niagara Falls memento for each of their friends."

But the modern day sight seeker whisks around the reservation in his car and is gone in four hours.

Instead of the Indian relics and little canoes popular 25 years ago, they buy toy animals.

TWO MEN DROWN IN HARBOR CRASH

Schooner Sinks As Banker Rams Her In Halifax Waters

HALIFAX, March 15 (CP)—Two men were drowned here today when the Halifax fishing schooner Flirt was rammed at the harbor mouth by the Lunenburg Banker Marshall Frank.

A brief message from Chebucto Head said Captain Jake Weymouth, skipper of the Flirt, and the cook of the vessel were lost in the collision. Four other members of the crew of the Halifax vessel were picked up by the Marshall Frank.

It was not immediately known whether the Marshall Frank, a fishing schooner, was seriously damaged in the collision.

The Morning After Taking Carter's Little Liver Pills

Railways Protest Donkey Competition

Johannesburg, (BUP) March 15

THE humble donkey, an institution of the veldt roads, is such a serious competitor to South Africa's railway that the Railway Board wants its activities checked.

If the donkey is simply used by a poor man to eke out a bare living, the railway has no complaint, but it alleges that donkey transport is becoming "big business" and that fleets of donkey wagons have been launched on the roads by one man.

The Central Transports Board declares that "the problem is as much social as economic," and suggests that it is possible that legislation may be introduced to control all road vehicles, and particularly donkey carts.

HOUSE CONSIDERS TARIFF CHANGES IN NEW BUDGET

Hopes Of Easter Prorogation Fade—Unlikely Before Mid-April

TRANSPORT BILL IS LEFT

OTTAWA, March 15.— (CP).—The House to-day will begin consideration of tariff changes involved in the new Canada-United Kingdom trade treaty with indications major objections had been swept away in the budget debate that ended Friday night without a vote.

As the House prepared to go into committee and consider the changes hope of an Easter adjournment vanished. Those who would like to see the session short predicted prorogation would probably take place about mid-April after a long week-end Easter recess.

This week will see House members enjoy their last free Wednesday night. The Government proposed last week that Wednesday night sittings be held hereafter and Irish parliamentarians faced the prospect of celebrating St. Patrick's night by listening to speeches. They were rescued by Conservative Leader Bennett who drew Justice Minister Lapointe's attention to the fact next Wednesday was a festive occasion for those who wear the green and won his point that no sitting should be held.

Observers predicted the House would pass all budget resolutions, that is the tariff changes, this week and expressed belief it would also have time to consider other government business.

No one could be found willing to guess what will happen when the government bill to create a Board of Transport Commissioners reaches the House. It was attacked bitterly in the Senate Railways and Shipping committee and amended considerably before it was reported back to the Red Chamber last Thursday. The Senate will receive the redraft to-morrow night.

The bill plans giving the new Board, a substitute for the present Board of Railway Commissioners, wide powers over air traffic, inland shipping, some types of commercial highway traffic and railways. It will be sponsored in the House by Transport Minister Howe.

Another Howe Bill

Mr. Howe, kept busy last week explaining the Transport Bill to the Senate Committee, is expected to produce another bit of legislation

(Continued on page 12.)

WESTWOOD COUPLE MARRIED 57 YEARS

Mr. And Mrs. John Hope Celebrate Anniversary Quietly—Receive Congratulations

(Examiner Correspondence.)

WESTWOOD, March 13.—Mr. and Mrs. John Hope celebrated the fifty-seventh anniversary of their wedding quietly at their home Wednesday. Mr. and Mrs. Hope are lifelong residents of this community and are well and favorably known. They are enjoying good health, and are able to take an active part in community and church work.

Mr. and Mrs. Hope welcomed their friends who called to extend congratulations. Dainty lunch was served callers by the bride of fifty-seven years. Mrs. Fred Armstrong, who is spending the winter with her sister, was present to extend felicitations and enjoy the happy occasion.

A Good Team.

The Westwood hockey team is to be complimented on winning the first place in the recent hockey tournament, receiving the Telford trophy. They defeated the Trent River team, who had been winners in a previous tournament, and had secured Dan Peterborough Rural League trophy donated by Mr. O. Edwards of Norwood.

Slides Enjoyed.

The series of lantern slides portraying "The Men Who Crucified Christ," presented by Rev. R. E. Lemon, rector of St. Michael's Anglican Church, each Friday evening, are well attended by appreciative audiences. These pictures will be continued on Friday evenings in the Town Hall during the Lenten season, including Good Friday. Pictures of fame and beauty as well as those of horror, hold the rapt attention of everyone present.

Mr. Lemon is assisted in the service and descriptions by Rev. F. W. Newell of St. Andrew's United Church.

Miss Isabel Graham has resumed her duties as teacher at Mather's Corners, after her recent illness.

Friends of Mr. George Comstock will regret to know he is still confined to the house with illness.

Mr. and Mrs. Ivan Jory of Barrie returned on Wednesday after spending the past few weeks with Mr. and Mrs. John Harrison.

G. A. Berwick was a recent visitor to Lexington, Illinois, where he visited his daughter, Mrs. Charles Beech.

William Ray of Hastings was a visitor of friends in the village on Wednesday.

Master Jack Chambers of Windsor is spending a week with his cousin, Roy Berwick.

Canadian Trade Commissioner Holidays In Bermuda

Mr. Douglas Cole, formerly of Ottawa, Canadian trade commissioner to the United States, pictured with his family in Bermuda during their vacation on the island. The Coles now live in Scarsdale, N.Y.

MORE ATHLETICS, SPORT IN SCHOOL TO BE ADVOCATED

Dr. Simpson To Ask Permission For Boards To Appropriate 25 Cents a Pupil

LIMIT NOW $150

TORONTO, March 15 (CP)—Ontario Department of Education will ask the legislature to enable school boards to do more than is now being done for the promotion of sports and athletics in Ontario schools.

Hon. Dr. L. J. Simpson, Minister of Education, today will bring down the school law amendment act and it will have a clause to allow school boards and boards of education to appropriate up to 25 cents a pupil for sport and athletic purposes. The amendment will chiefly affect urban school boards, the present limit for such appropriations being $150.

Second reading debate will be resumed today, it was expected, on the government's bill to give legislative sanction to the revised power contract negotiated between the Ontario Hydro-Electric Power Commission and the Ottawa Valley Power Co. George Challies (Con., Grenville-Dundas) will lead off.

Attorney-General Roebuck, Hydro Commissioner, said frankly the contract was open to doubt on constitutional grounds but this objection was met by a clause binding each party to join the other in application for any necessary legislation.

Probe "Tied" Hotels.

Reports have been current the Opposition will inject Liquor Control Board subjects into the Budget debate which resumes Tuesday. An investigation may be asked into the question of "tied" hotels to see if rumors breweries are linked to certain hotels are true.

When a case of a "tied" hotel was brought to Premier Hepburn's attention some time ago he acted promptly and the hotel's license was suspended until its financial affiliation with brewing interests was ended.

No date has been set for calling the Committee on Privileges and Elections. The committee will look into charges made against Dr. A. Duncan Roberts, Sault Ste. Marie Liberal member by Premier Hepburn when he expelled Dr. Roberts from the party and moved him to the Opposition side of the House.

Premier Hepburn accused the Doctor of using farm position as a member of the Legislature in an effort to "blackmail" the Algoma Steel Corporation to put him on its payroll as medical director. Dr. Roberts denied the charge and moved the committee be called.

At the Premier's request, the House decided to give the committee power to sit beyond the close of the Legislature and to report back next session.

FIGHT WARMS UP, 2 BY-ELECTIONS

Straight Fight Comes In Hamilton West—Independent Invades Bonaventure

OTTAWA, March 15 (CP). — Eyes of the nation turned to-day to two Dominion constituencies where nominations will be held preparatory to March 22 by-elections which will give the Government its first popular test since the parliamentary session started.

Straight fight between the two major parties loomed in Hamilton West where Liberals have named Kennedy O'Connor their standard-bearer, and Conservatives called on Alderman John Marsh to defend the seat held formerly by the late Herbert Wilton, Hamilton's former Mayor.

In Bonaventure, Que., seat of the late House dean, Hon. Charles Marcil, P. F. Cote, Heads Minister in the former Quebec Liberal Government of Hon. L. A. Taschereau and Hon. Adelard Godbout, was selected to bear the Liberal defence. His only opposition up to to-day came from Independent William O'Donnell, Quebec City lawyer, nominated last night at a meeting in New Carlisle.

Hamilton West is traditionally Conservative, Bonaventure traditionally Liberal.

Another by-election will be held on April 5 in North Renfrew to fill the seat left vacant by the death of Dr. Matthew McKay, Liberal. R. M. Warren, Wilberforce Township Warden, was nominated on Saturday to defend the seat for the Liberals. Conservatives hold their convention to-day at Pembroke.

Names of five teachers and two Directors of Education appeared in King George's first Honors List.

COE HILL

Mrs. W. N. Gilroy has been confined to her bed these past few days with influenza.

Miss Bernice Whitmore and Miss Irene Bingman, Messrs. Delymer and Clarence James, from Apsley, were guests of Mr. and Mrs. Archie Whitmore on Sunday.

Mr. Harold Dingman, of Apsley is recovering from an attack of pneumonia and is being cared for at the home of Mr. and Mrs. Nick Whitmore.

Master Calvin Whitmore spent the week-end with his grandparents, Mr. and Mrs. Charles Weise of Glen Alda.

Mr. Robert McCau, Jr., Mrs. J. McCau and Mrs. Robert Blackburn, left for Burk's Falls on Wednesday.

Fire originated in the bake shop adjoining C. T. Rollins Service Station while Mr. F. E. Delyea, the baker, was at supper on Wednesday, March 10, after a good hard fight it was put under control. Very little damage was done.

Born—To Mr. and Mrs. Charles McCormick, a son, on Sunday, February 28th, at the Red Cross Hospital. (Stanley Ernest).

Born—To Mr. and Mrs. Malcolm, a son, on Saturday, February 27, at the Red Cross Hospital.

Miss Francis Whitmore and Mr. Claude Danford were guests of Mr. and Mrs. Archie Whitmore on Sunday last.

A great many are confined to their homes with the flu, and other sickness.

Mr. German Baragar, Merchant, is very ill.

HALL'S BRIDGE

HARVEY COUNCIL ADOPTS REPORTS

Orders Copies Of Auditors' Statement Published — Accounts Passed

HALL'S BRIDGE, March 13.—The Harvey Municipal Council met in the True Blue Hall, Hall's Bridge, on Saturday. All the members were present with Reeve Shearer in the chair.

Moved by councillor Hall, seconded by Councillor Hill to authorise Reeve and Clerk to draw orders on treasury for the following accounts. Carried.

R. A. Kennedy, re supplies for Levi Kimble, $5.00; Miss Batten, re pupils, Collegiate Institute, $311.95; Peterborough Examiner, printing, $4.40; M. B. Hall, salary $15.00.

Mr. Finnis addressed Council re fixing road.

Moved by Councillor Hill, seconded by Councillor Hall, that Council sell timber off Line from Jas. Irwin's turn south to N. W. corner of Lot 8, called the 11 concession line. Sale to be held at Jones Corner on Tuesday, March 16 at 7 p.m., Mr. Shearer auctioneer. Carried.

Moved by Councillor Hill, seconded by Councillor Flynn that Ernest Irwin be authorized to instruct wire fence built by Roy Oliver. Mr. Irwin to report at next meeting. Carried.

Mr. McNeely addressed Council re relief for Levi Kimbles. Council decided to look after same at once.

Moved by Councillor Irwin, seconded by Councillor Hall, that Forestry Bill be held over until next meeting of Council. Carried.

Moved by Councillor Hall, seconded by Councillor Flynn, that tax collector's time be extended until next meeting of Council. Carried.

Will Borrow $5,000

Moved by Councillor Flynn, seconded by Councillor Hill, that a by-law be introduced and read a first time, authorising Reeve and treasurer to borrow the sum of $5,000 from the Bank of Montreal, Bobcaygeon, to meet the current expenditure of the township, payable about December 20, 1937. Carried.

Moved by Councillor Hall, seconded by Councillor Irwin that Auditors' report be accepted and Clerk have usual number printed. Carried.

Moved by Councillor Hill, seconded by Councillor Hall that Council now adjourn to meet again at Hall's Bridge on Saturday, April 10th, 1937.

EAST EMILY

APRIL FOOL SUPPER WILL BE ARRANGED

Members of Women's Auxiliary of Bethel United Plan Interesting Event

(Examiner Correspondence.)

EAST EMILY, March 15. — The members of the W.A. of Bethel United Church held their regular monthly meeting in the basement of the church on Tuesday night with a good attendance present and the president Mrs. Ira Switzer in the chair.

The meeting was opened with hymn 394. Rev. Mr. MacTavish lead in prayer and the scripture lesson from the 13th chapter of John was read by Mrs. Harry Devell and Mrs. Harry Lowes read the chapter from the Study Book "Courageous Friends" piano solo Miss Lillie Race; reading, Mrs. Marwood McCarrell; duet, Misses Dorothy Dayman and Jean Faulkner. Mr. Harry Jackson then gave a very interesting talk on his recent trip to St. Louis; piano solo Miss Lillie Race.

It was decided to have an April Fool Supper in the basement on Tuesday, April 13th. Refreshments were then served bringing a very pleasant and helpful evening to a close.

Personals

Mr. L. Wilson of Peterborough spent Friday with friends in this district.

Mrs. Bradburn and little granddaughter Helen Stinson of Omemee spent Saturday visiting with Mr. and Mrs. Herb Parker.

Mrs. Robert Nurse is visiting with her daughter, Mrs. Frank Sherwood in Brantford.

Mr. and Mrs. Frank Jackson of Oshawa were recent visitors at the home of Mr. and Mrs. Melville Elliott.

Mr. and Mrs. Roy Howden and Mr. and Mrs. William Howden spent Tuesday visiting with Mr. and Mrs. Robert Howden in Cavan.

Mr. and Mrs. Wilfred Howden entertained a large number of their friends at their home on Wednesday evening. The evening was spent in cards and dancing until the wee small hours of the morning with refreshments served at midnight.

SUDDEN DEATH TAKES 7 LIVES OVER ONTARIO

Three Die In Car Crashes, One Drowns, Fall Kills One, Car Fumes Another

MAN IS MURDERED

Young Honeymooner Dies After Car Is Wrecked—Bride Survives

TORONTO, March 15 (C.P.). — Ontario's toll of sudden deaths over the week-end stood to-day at seven, including the murder of a taxi driver near Kitchener, whose death gave Ontario Provincial Police a mystery assignment.

Other deaths were by violence and accident. David Messecar, 68-year-old Waterford farmer, and his wife were killed when Messecar drove his motor car into the side of a Lake Erie and Northern Railway radial at Bloomsburg, near Simcoe, late on Saturday.

The accident occurred in daylight at a crossing which provided an unobstructed view for several hundred feet. The Messecars knew the highway well.

The body of Ernest A. Crouch, veteran Toronto business man, was found beside the Darling Building in North Toronto on Sunday. It was believed he fell from a nine-storey window.

Sudbury police investigated two deaths. The body of Dr. C. M. Burroughs was found in an automobile in a garage under the doctor's office. The car motor was running. Police said they learned Dr. Burroughs had been despondent.

Peter Kuzar was found dead in a swimming pool owned by Louis Prete. It was believed Kuzar drowned a short time after a group of bathers left the pool. He was alone, the body being discovered an hour later.

Starting on a honeymoon trip with his bride, Glen Curtis, 24, of Windsor, was fatally injured near Tilbury on Saturday when the car in which he was a passenger skidded on icy pavement and plunged into a ditch. His bride suffered only minor injuries. Police held the car driver, Clare Jewell of Windsor.

In serious condition in Kitchener Hospital was Samuel Crowther, burned on the head, arms, and body when his clothing was ignited by ashes from his pipe. The aged man was partially paralyzed.

CONTENTED MIND AID TO LONGEVITY

Woman Slightly Indisposed At 100 Also Thinks Hard Work Helps

TWIN ELM, Ont., March 15. — (CP).—Mrs. Isabella Allen, never sick in her life until two weeks ago, when she suffered a slight indisposition, to-day celebrated her 100th anniversary and attributed her longevity to lots of hard work and a contented mind.

Mrs. Allen, member of one of the oldest pioneering families in Carleton county, emphasized that hard work, particularly, was largely responsible for her reaching the century mark. "Why the people of to-day don't work half as hard as we did 75 years ago on the farm," she said.

"In the old days we had nothing else to think about but do lots of hard work and raise our family," contented Mrs. Allen, who raised 11 children, seven of them living.

"We never had such ton-foolery in the old days. Mrs. Allen remarked when asked how she enjoyed modern appliances in her home such as the radio and electric light.

OMEMEE

Mr. and Mrs. Bibby and son, of Toronto, visited the latter's parents, Mr. and Mrs. D. Weir, Sunday.

Mr. Fred Weir is in charge of Miss R. Jones' school. She is confined to her home with 'flu.

MRS. DEAN BEREAVED

Mrs. Joseph Dean received word to-day of the death in Almonte, Ont., of her mother, Mrs. Mary Crozier.

Posed In Shower

No day is complete for charming Heloise Martin, junior at Drake University, Des Moines, Ia., unless she takes a shower, so when charming Heloise posed in her shower for a magazine article, entitled "A Day in the Life of a Co-Ed," there was quite a flingsis.

EASTER SERVICE FOR MADOC W.M.S.

Interesting Program When Society Meets At Mrs. Thompson's Home

(Examiner Correspondence.)

MADOC, March 13.—Trinity Women's Missionary Society met at the home of Mrs. Archie Thompson on Thursday afternoon, with a good attendance. A beautiful Easter Service was presented by Mesdames Thompson, Jack, Dafoe and Miss Tennelly.

Mrs. Hamm presided and Mrs. Wm. Broad presented the minutes and business. Reports were received from Mesdames Huffman, Fair, and Fox. Mrs. Kennedy read the devotional leaflet and Mrs. Bailey took charge of the Study Chapter.

Mrs. Corregal and Mrs. Wellman assisted the hostess in the social tea hour.

St. Peter's Presbyterian W.M.S. met at the home of Mrs. Walter Brett, with Mrs. W. A. Hunter presiding in the absence of Mrs. John McCaffrey, through illness.

Miss Mary Mackintosh, assisted by Mesdames Curry, Whytock, Allen, and Johnston, took charge of the Study Hour.

Mesdames Blue and Nicol assisted at the tea hour.

BRIDGENORTH

Mrs. M. B. Windsor and little daughter Phyllis, of Driftpile, Alberta, are guests at the home of Mrs. Windsor's sister, Mrs C. C. Miller.

Mrs. L. McGinnis is spending the week at the home of Mr. and Mrs. B. Nicholls.

Miss Opal Robinson has returned to her duties as assistant at Sidey's store, after three weeks' holidays.

Mr. and Mrs. Miller and daughter Gwenyth were in Toronto on Monday.

Mr. and Mrs. Wells Nicholls and sons were in Toronto Monday.

Miss Mildred Dunford of Lakefield, was the week-end guest of Miss Joan Fowler.

Miss Treva Blanche of Selwyn, visited her sister, Mrs. Albert Nicholls on Sunday.

Rev. Mr. Miller was in Belleville Thursday and Friday.

Billie King and Ernie Ward of Peterborough, visited Guy Patterson this week.

Mr. and Mrs. R. Harrison, son and daughter of Glenarm, were guests of Mr. Harrison's sister, Mrs. C. C. Miller a few days this week.

Mrs. Black, who has been spending the winter in Peterborough, is at the home of her daughter, Mrs. W. Nicholls.

Mr. and Mrs. Fred Jopling and son Perry, and Mrs. Samuel Bell left on Friday for New York to visit Mr. Jopling's son, Frank, who is playing hockey with the New York Rovers this year.

The ladies of the W.M.S. met at the home of Mrs. Percy Udy on Thursday afternoon and quilted a quilt.

LOVE IN COURT

BRISTOL, England (CP).—"Who is the officer in Love?" shouted a court usher at a group of "bobbies." "We all are," they replied. The usher wanted to know which officer was concerned in a case against a defendant named Love.

WARKWORTH

MRS. C. T. MAYCOCK CIRCLE PRESIDENT

Annual Meeting Of St. Andrew's Presbyterian Organization Is Held

WARKWORTH, March 13. — The annual meeting of the Circle of St. Andrew's Presbyterian Church was held at the manse on Thursday afternoon with a large attendance. The reports from the treasurer showed the society had a very successful year. The following are the officers for 1937:

President, Mrs. C. T. Maycock; 1st vice-president, Miss Nancy Park; 2nd vice-president, Mrs. A. Campbell; secretary-treasurer, Mrs. James Armstrong. As the hour the hostess Miss Duncan, served a dainty lunch.

United Church L. A.

The Ladies' Association of the United Church held their regular meeting in the church basement on Thursday afternoon, with a splendid attendance. The president, Mrs. Shaw, was in the chair for the business part, after which the ladies did fancy work and enjoyed a short program of readings and several hymns were sung. Miss Maud Cooper acted as pianist. A letter was read from Mrs. Wallace Baker, one of the members who is ill in the Kingston Hospital, thanking them for their letter and shower of cards. At the close lunch was served and a social time enjoyed.

St. John's Guild.

The Ladies' Guild of St. John's Anglican Church held its meeting at the home of Mrs. A. Maldens on Thursday afternoon with a splendid attendance of members and neighbors. The afternoon was spent in quilting a quilt and a number of ladies brought their fancy work. After the work was finished a tempt tea was served and a social time enjoyed.

Personals.

Rev. Mr. Floyd of Campbellford was in town on Thursday.

Mrs. W. S. Jackson and Mr. and Mrs. J. E. Edgar spent Wednesday with friends in Belleville.

The friends of Mrs. Wallace Baker are pleased to hear she is improving although still confined to the hospital in Kingston.

The friends of Mr. Harry Walker of Belleville, a former resident of Warkworth, sympathise with him in the death of his wife. Mrs. Walker was only ill a few days following an operation for appendicitis and other complications.

CALF CLUB FORMED AT CAMPBELLFORD

Twenty-Three Boys Enter New Organization—A. H. Martin Addresses Members

(Examiner Correspondence.)

CAMPBELLFORD, March 15. — District Agricultural Representative A. H. Martin addressed members of the newly-formed Calf Club at a meeting in the board room of the St. Lawrence Hotel on Saturday afternoon.

The object of the club, which has received considerable support from the Agricultural Society, is to encourage young boys from 12 to 21 to take keener interest in the raising of good stock and in order to give a wider range it has been decided to allow the entry of grade calves of distinct breeding. There were 23 who signed up at the meeting, 17 entering Holsteins, three Ayrshires, and three Jerseys.

Mr. Martin, who explained the rules and regulations of the club as well as the proper care of the animals, expressed disappointment that there was not more equal representation of the different breeds.

PRINCE TASSO DIES

Third Husband of Late Hiram Walker's Granddaughter.

DETROIT, March 15 — (C.P.). — Prince Alessandro Di Torre Tasso, 36, Duke of Castel Duino and husband of the former Ella Walker of Detroit, is dead in Trieste, Italy, friends here learned today.

His wife is granddaughter of the late Hiram Walker, founder of the distillery bearing his name at Windsor, Ont.

The prince was descendant of an old Lombard family whose lineage goes back to the twelfth century, previous to her marriage to him in 1930, the former Miss Ella Walker had married Count Manfred Malacchia, Hungarian nobleman whom she divorced in 1926, and James Hazen Hyde, son of the founder of the Equitable Life Assurance Company, whom she divorced in 1931.

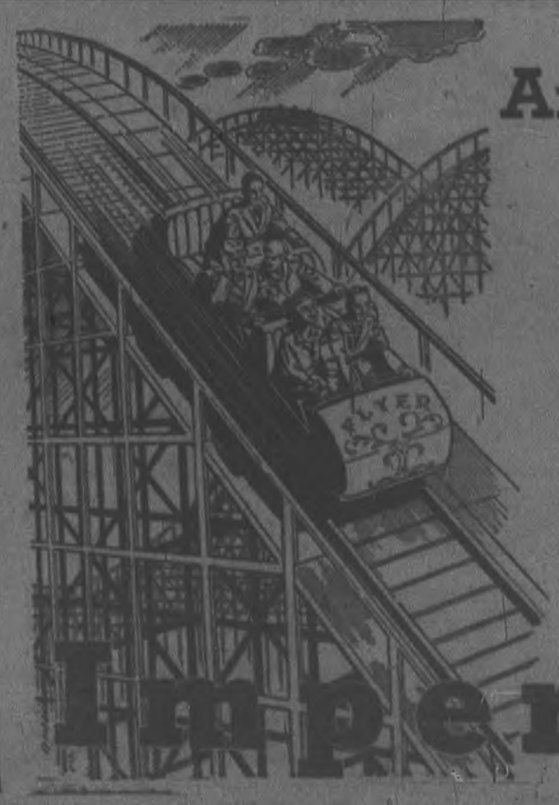

Are you riding a roller-coaster through life?

If you are like the average man or woman you make an effort to save money. You save according to your ability until some happy day you discover you have $100 or $500, or perhaps even $1,000.

But you are human. You want a new car, or a trip, or perhaps out of the kindness of your heart you make a loan to some out-of-luck relation. Your money is gone!

Nothing daunted, you start in again to save and, in months or years, you have saved another substantial sum. Then again the big temptation comes.

Up and down your savings go—like a ride in the roller coaster. Up and down, up and down—building up slowly and tearing down swiftly. And when you come to the end of the ride, you discover you are at exactly the place from which you started.

The Imperial Life will help you save, will remind you when deposits are due, will protect your dependents with the full amount of your intended saving (in case of your death) and will have your money for you when your policy matures.

"Financial Security through Life Insurance", by Paul Speicher, an international authority, is an interesting book which should be read by everyone who plans to provide financial security for himself and family. Your local Imperial Life representative will make a copy available to you without cost.

Imperial Life

Head Office, Toronto, Ont. Branches and Agents in all important centres

Social and Personal

Phone 1600

Mrs. W. J. O'Brien of Toronto spent the week-end with her parents, Mr. and Mrs. J. P. Sheelan, King Street.

✣ ✣ ✣

Mr. and Mrs. James Anderson of the Chemong Road are in Cobourg today attending the funeral of the latter's mother, the late Mrs. Rumblelow.

✣ ✣ ✣

Friends of William H. Gerlt, of 108 Murray street, will be glad to know that he appears to be progressing well after his operation for cataracts on the eyes, performed on Saturday at St. Joseph's Hospital.

✣ ✣ ✣

Mrs. Honey, wife of the Rev. W. E. Honey, pastor of the United Church at Myrtle, Ontario, formerly of Welcome, was the week-end guest of Mrs. T. S. Brenton, Burnham street.

✣ ✣ ✣

Patrick Conroy of the township of Otonabee is eighty-five years old today. His son, James Conroy, with the latter's wife and little daughter, of Cranbrook, B.C., are visiting him.

✣ ✣ ✣

In last Friday's issue of the Ottawa Evening Citizen appears the following item: "Hon. Senator Iva G. Fallis entertained at luncheon in the Tudor Room of the Chateau Laurier today, when covers were laid for a party of twenty."

✣ ✣ ✣

The third annual At Home of the Peterborough Twentieth Century Club will be held in the Canadian Legion Hall on the evening of Wednesday, March 17th, under patronage of the Hon. G. N. Gordon, K.C., and Mrs. Gordon; J. J. Duffus, M.P., and Mrs. Duffus; F. D. Kerr, K.C., and Mrs. Kerr; Mr. and Mrs. H. A. Quinn; Mr. and Mrs. Jacob Low; Mr. and Mrs. Cyril Rice.

Miss Martha Coutts of Hamilton, missionary home on furlough from China, and Miss Marion Hoskins of Toronto, who is also on furlough after spending the past six years working among the Ukrainians at Radway Centre, Alberta, were visiting to the city over the week-end and spoke to the Sunday school and C.G.I.T. groups of George Street United Church on Sunday.

✣ ✣ ✣

Mrs. J. J. Duffus and her son Gerald returned to the city on Saturday from a trip to the Canadian West, when Mrs. Duffus visited her niece, Mrs. Herbert Conroy, in Edmonton, and Gerald Duffus, who is president of the Peterborough Ski Club, went to Banff to attend the Dominion Ski Championships.

✣ ✣ ✣

Invitations for the fifth annual Warriors Ball, which will take the form of a Coronation event this year, have been issued. The invitation cards are carried out appropriately in the Coronation colors of gold, red and blue. The Ball will be held on Easter Monday night, March 29th, in the hall of the Canadian Legion, with music by Percy Atkinson's orchestra.

✣ ✣ ✣

The marriage of Gordon Hill Grahame son of Mrs. Grahame and the late Hon. Lawrence Grahame) of Toronto, formerly of Peterborough, to Miss Marjorie Lennox Goulding, daughter of the late Mr. and Mrs. Alfred G. Goulding, took place on Saturday afternoon in the chapel of the Timothy Eaton Memorial Church in Toronto, with the Rev. David MacLennan officiating. Miss Jean Parkinson played the wedding music, and H. Fred Parkinson, K.C., gave the bride away. She wore a smart suit of pale blue English tweed, with matching hat, navy blue accessories and shoulder knot of gardenias. Harry Millar was best man. Immediately following the ceremony, Mr. and Mrs. Grahame left for the Southern States. They will live in Toronto.

✣ ✣ ✣

Took Part In Jubilee Celebration

Inadvertently omitted from the list of those taking part in the celebration of the Golden Jubilee of the Women's Missionary Society of George street United Church were the names of three additional hostesses; Mrs. H. O. Walker, Mrs. A. E. Dixon and Mrs. E. Walton. In the following out of the impressive candle-lighting service, which was commenced by the matron, the Rev. M. C. Parr, a quartette of ladies: Mesdames Jewell, Parr, Lane and Burrows, took part by singing verses of appropriate hymns during the parade of those who represented various periods in the society's history, in the "March of Time". Mrs. W. P. Purdy acted as accompanist for the quartette.

✣ ✣ ✣

Toronto Guest At Local Y.W.C.A.

Miss Ethel Law of Toronto, who came from New Zealand six years ago to assume the duties of Conference and Training secretary of the Young Women's Christian Association and who is returning to New Zealand this summer, where she will be the National General Secretary of the Y.W.C.A. there, was an honored guest at the local "Y" on Friday.

The Membership Committee of the Y.W.C.A. entertained the Board members and friends, at a pleasant tea hour, when Miss Law spoke to the ladies. Mrs. C. V. McLean, convenor of the committee, was in charge of arrangements, and tea was poured by Mrs. A. R. Kennedy and Mrs. F. M. Somerville, assisted by Mrs. G. E. Porter, Mrs. Rom Thompson, Mrs. C. G. Collins, Mrs. A. C. Gander, Mrs. G. Henderson and Miss Mary Elliott. Mrs. A. Moir supervised the arrangement of the table, which was prettily done with spring flowers.

Miss Law, in a pleasing speech, emphasized the necessity in Y work of adult education and provision for unemployment. She spoke of the excellence of the course for training household workers, which is being promoted just now at the local "Y", and went on to praise highly the general how-do-you-do of the Peterborough Y.W.C.A., the splendid program, or endeavor of varied types, the keen enthusiasm taken by the members in the activities and the loyalty and activity of the staff. She stressed the real purpose of the association as being character building.

In the evening, Miss Law addressed members of the Girls' Council of the "Y" and met a number of other young women who came in later.

To keep up with orders with the help available textile mills of Belgium are installing automatic looms.

Fashion Service

Young women will like the fresh newness about this smart princess dress that buttons down to the waist at the back.

The little girl collar is another attractive feature. However, if you are thinking about a lower V-neck, you can have it, see the small view! The sleeves "puff-up" to create high shoulders. They may be short or long.

This is the sort of dress you will want to live in all spring, whether you choose bright plain or a gay print crepe.

After you've finished your spring dress, you'll want to make a multi-colored cotton print for summer.

You'll find this one-piece so delightful to sew. The pattern includes an Illustrated Sewing Guide. Style No. 2624 is designed for sizes 12, 14, 16, 18, 20 years, 32, 34, 36 and 38-inches bust. Size 16 requires 3¾ yards of 39-inch material with 2 yards of braid.

The Examiner,
Please order for me:

Pattern Number .....

Size .....

My Name .....

Address .....

.....

I enclose 15c in payment

South Africa has a greater demand for automobiles than ever before.

Wife Preservers

Olive oil is helpful in cleaning the hands which have become soiled with enamel during a paint job.

DEPENDABLE CLEANERS
Ladies' Coats, Dresses, also Men's Coats, Suits (cash and carry), cleaned, pressed 75c
217 Hunter St. W.

Mission Work Is Described

Members Of W. M. S. Of St. Paul's Church Listen To Addresses

Several interesting brief talks on subjects allied with the endeavors of the society were heard at the March meeting of the Women's Missionary Society of St. Paul's Presbyterian Church, held on Friday afternoon in the church parlors, with the president, Mrs. James Dutton, in the chair.

Mrs. Dutton read a letter from Mrs. Davis, in far-away Manchuria, telling of her life there and the progress which is being made in the mission field and another letter described Mrs. C. Hagerman's efforts among the children of the Mission Band, where small models of the various countries and national homes are used to interest the juniors in missionary work in various parts of the world.

Continuing the course of study for this year, Miss Erskine read a paper describing the work of the W.M.S. among the Hungarians in Canada. The work is well established in the larger cities and much is being done for the young people. Social activities are planned to offset the inroads of Communism and Christian literature is distributed to those unable to attend the services. In Toronto, a missionary-nurse visits newcomers to the country, co-operating with the Welcome and Welfare Department.

Mrs. J. P. Pukinghorn told of work among Ukrainians. Earnest efforts are being made to bring these people under Christian influences to prevent them from becoming Communists. In Toronto, Mr. and Mrs. Pesenko (Ukrainian) are in charge of the ever-increasing work. The sick are visited and some, who are very poor, are grateful for clothing given them. These gifts are made possible only through basis contributed by the Auxiliaries.

The meeting was enlivened by music, a sacred song by Miss Olive Cullen, with accompaniment by Mrs. Ed. Barrie, being much enjoyed.

HAVELOCK

Shower Given Miss Watson

Dozen Friends Honor Bride-To-Be At Thompson Home In Havelock

(Examiner Correspondence.)

HAVELOCK, March 15.—A miscellaneous shower was tendered Miss Mary Watson, bride-to-be, last Thursday evening at the home of Misses Frances and Beasie Thompson, when a number of her friends gathered there to present her with many useful gifts.

Games such as whist and court were played during the evening, with Miss Watson winning first prize and Miss Minerva Isaac the second. The gifts were presented by the Misses Marilyn and Shirley Hutchinson who brought them into the living-room on a little wagon decorated in pink and white, to the strains of "Here Comes The Bride." The bride-elect opened her gifts and expressed her thanks. A delightful lunch was served by the hostess.

Among those present were: Misses Roxie Rutherford, Cordie McColl, Mary McMullen, Minerva Isaac, Isabel McQuigge, Marjory Lent, Florence Jones, Irene Pollock, Pearl Barton, Betty Mathison, Alma Hagerman, Reta Leeson.

SALLY'S SALLIES

Many a man wears himself out to buy what his wife wears out.

HASTINGS

Husbands Are Circle Guests

Enjoyable Evening Is Spent At Home Of Mr. And Mrs. Pickens

(Examiner Correspondence.)

HASTINGS, March 15.—On Friday, March 12th, a very enjoyable evening was spent at the home of Mr. and Mrs. George Pickens, when the lady members of the Fleming Friendship Circle entertained their husbands and families. Mrs. Harry Waters of Campbellford and Mrs. Beebee of Windsor were also guests, the latter contributing two recitations towards the evening's entertainment.

Four tables of progressive euchre were played and the high score for the ladies was brought forth by Mrs. Wilfred Cook and for the gentlemen by Mr. Herman Johnston. Mr. Wilfred Cook was also the winner of the lucky chair prize.

The main feature of the evening was the draw for the quilt which had been made by the Circle. Each adult present paid 25 cents for a ticket, and as a result $5.50 was received. The tickets were then drawn by Bride Marilyn Ford and Mr. Herman Johnston held the lucky number.

To celebrate the first anniversary of the Circle a delightful supper was served. Mrs. George Pickens, Mrs. R. Beebee and Mrs. R. Bibby assisting in the serving. A three story birthday cake with its one lighted candle adorned the table.

The regular meeting of the Circle was held on Thursday afternoon at the home of Mrs. Alfred Ford when they began work on the piecing of a second quilt. Mrs. W. Cook and Mrs. George Pickens were hostesses.

Mr. Armon Brimmer who has spent the past week with his parents in Hastings returned to Bancroft.

Mr. A. A. Martin, Inspector of Public Schools paid a visit to the local Public School during last week.

Mr. McCullough of Kitchener was a business visitor to the local tannery last week.

Mrs. E. Brinklow of Trenton is a guest at the home of Mr. C. Brinklow.

Mr. William Clapper, Sr., celebrated his 87th birthday on March 10th.

Miss Jean Richardson of Roseneath spent the week-end at the home of her mother, Mrs. George Richardson.

Mrs. Beebee of Windsor is a guest at the home of her son and daughter-in-law, Mr. and Mrs. Roy Beebee.

The Catholic Women's League are holding a shamrock night on March 17th, in Hastings' Town Hall when progressive euchre will be followed by an Irish entertainment of songs and choruses, Irish airs, clogs and jigs. A luncheon will be served as a fitting closure.

Mrs. Margaret Veniers is a guest at the home of her brother and sister-in-law, Mr. and Mrs. George Brooks.

CAMPBELLFORD

Miss Elsie Connor, who is attending the Ontario College of Pharmacy, Toronto, was a week-end visitor at the home of her parents, Mr. and Mrs. A. C. Connor.

Mrs. R. H. Cole of Campbellford and Crow Bay has returned to town after an extended visit with friends in New York State.

Mr. Charles Payne, K.C., Belleville, was in town for the week-end.

Weddings

FOOTE—MITCHELL

MADOC, March 15.—The wedding took place in St. Paul's Anglican church, Almonte, of Mabel Bryan Mitchell, eldest daughter of Thomas and the late Mrs. Mitchell, of Almonte, to Howard Foote, of Picton, Ont., the youngest son of Mr. and Mrs. Gordon Foote, of Madoc. The Rev. J. J. Lowe, rector of the church, officiated.

HAVELOCK

Mr. Ray Moir of Victoria spent the week-end with Mr. and Mrs. C. Roberts.

Mrs. E. Warne of Peterborough was in Havelock over the week-end taking part in the services at the Pentecostal Tabernacle.

Mr. and Mrs. T. P. Lancaster who are at present in Toronto where Mr. Lancaster is attending the session of Legislature, spent the week-end at their home here.

New CORONATION COLORS
CORONATION ORANGE CORONATION RED
by Tintex
Consult the Tintex colour card—42 shades. At all Drug and Notion Counters, 15 Cents.

Superfluous Hair
PERMANENTLY AND PAINLESSLY REMOVED BY
ELECTROLYSIS
20 to 150 hairs removed in 1 hour. Ladies that have shaved as long as thirty years have been entirely rid of this disfigurement. No matter how heavy or coarse, the growth is permanently removed without marks or scars.
R. L. LOGAN
CONSULTATION WITHOUT CHARGE.
118½ Hunter St., Peterborough. Phone 2102
ANNE GRAHAM LOGAN
140 Carlton St., Toronto Randolph 1886

CHECK THESE
TUESDAY ONLY
MEAT SPECIALS

MEALED COTTAGE ROLLS	18c	Shoulder Veal Chop	15c
Rib Boil 9c		Butt Pork Steak -	18c
SLICED LIVER ½ lb. BREAKFAST BACON	21c	Loin Pork Chop -	23c
SHOULDER LAMB CHOP	19c	Shoulder Pork Steak	16c
LARGE SAUSAGE	14c		
SMALL LINK SAUSAGE	20c		
BEEF LIVER	15c		
NECK BONES lb.	5c		

BUEHLER BROS LIMITED
387 GEORGE ST. PHONE 3680

For Drugs Phone 15 Elliott's

DAD GIVES A GOOD TIP

OF COURSE, you know that children should never drink tea or coffee. But do you realize that the caffeine in tea and coffee disagrees with many grown-ups, too?

If you are bothered by headaches or indigestion, or find it difficult to sleep soundly . . . caffeine may be to blame.

Isn't it worth while to try Postum for 30 days? Postum contains no caffeine. It is simply whole wheat and bran, roasted and slightly sweetened. It is easy to make, and costs less than one-half cent a cup. It's a delicious drink, too . . . and may prove a real help.

FREE! Let us send you your first week's supply of Postum free! Simply write Connecticut Sardine Dept., General Foods Limited, Cobourg, Ontario. 15-37

NEW EASY WAY to have BEAUTIFUL GLEAMING FLOORS

NO RUBBING NO POLISHING
Simply pour a little Hawes' Floor Gloss on linoleum or floor, spread lightly with cloth or long-handled applier. In twenty minutes it will dry, leaving a beautiful wear resisting polish.
HAWES Floor Gloss

"LENTEN" FISH IN TASTIEST FORM

YOU CAN BE *Sure* OF QUALITY AND FLAVOR BY ORDERING CROSSED FISH BRISLING

Because numerous different kinds and grades of small fish can be labelled as sardines, it is necessary for those who want the best to always ask for Crossed Fish genuine Norwegian Brisling. The same quality and flavor for over 30 years. (26)

Crossed Fish
NORWEGIAN BRISLING
Famed for Finer Flavor

ANY DAY A FISH DAY

SERVE Canadian Fish and Shellfish more often. Bring more health, pleasure and economy to your family's meals. For Fish and Shellfish are definite health foods . . . rich in proteins, minerals, vitamins, iodine and other health-building and invigorating elements. Over sixty different kinds of Canadian Fish give you a world of variety for cooking inspiration. And its sound nourishment gives you the utmost value and economy for every cent you spend on it. Make Any Day a Fish Day. Canadian Fish is an epicurean pleasure throughout the world because of its prime quality and flavour. And you can enjoy it in every attractive form . . . fresh water fish, seafood, fresh, frozen or canned . . . dried, pickled or smoked.

DEPARTMENT of FISHERIES, OTTAWA

FISH AND RICE

Write FOR FREE BOOKLET

ANY DAY A FISH DAY

The Examiner

The Peterborough Examiner published each evening by Peterborough Examiner Limited. Office, Hunter and Water Sts., Peterborough, Ont.

Subscription Rates: 10c per week in city delivered by carrier; $4.00 per year by mail to outside points.

Members: Canadian Press; Audit Bureau of Circulation; Canadian Daily Newspaper Association; Empire Press Union.

A. B. KENNY, IV, Managing Editor

PHONES: Editorial 1601 Business Office 1600 Private Branch Exchange to all Departments

MONDAY, MARCH 15, 1937

Don't Miss This

Bringing the Mendelssohn Choir to Peterborough is an ambitious undertaking, but it is evidence of ambition properly directed. If there were an auditorium large enough for all the people of Peterborough to gather and listen to this choir then that would be the happy solution to the problem of how many should attend.

The choir which Dr. H. A. Fricker is bringing to Peterborough is so outstanding that it is doubtful if there is in the world a finer singing organization. That is a large claim, but it will stand a great deal of disproving before being withdrawn.

It started in the mind of one of Canada's great musicians, Dr. A. S. Vogt. He was organist and choir-master of Jarvis Street Baptist Church in Toronto when he became certain the time had arrived for a greater choir than had ever been brought together. Dr. Vogt it was who used his own setting of the Lord's Prayer chant. His own explanation was that it was something which must be so subdued, prayerful and musically perfect that it would be as a breath which passed over the congregation following the prayer from the pulpit. It was a common occurrence for visitors in Toronto from points far distant to inquire the location of the church where they sang the Lord's Prayer. It was with that inborn sense of musical beauty that Dr. Vogt began the building of Mendelssohn Choir.

When he could no longer continue as its conductor Dr. Fricker came. In forty years of existence there have been only two conductors. Both these great musicians, working in far-separated fields, had been adhering to and striving for similar ideals and standards in choral beauty, so there was no period of transition due to the change of conductors. There is a constant change of personnel; one must not only be musically fit to gain entrance, but it is necessary to remain in that state. The test is applied each season as though the applicant were a stranger. In no other way could this choir maintain the standard it has achieved.

Peterborough welcomes this great organization. It congratulates also the men of St. Paul's church who were possessed of the courage and vision to make possible the visit to Peterborough. The advice of the Examiner is "Don't miss this."

For 74 Years

Mr. Peter A. Maybee of Bloomfield, Prince Edward County, is 95, and his wife is 92. They have been married for 74 years, the ceremony taking place in 1863, at which time the bride would be 18 and the bridegroom 21. As we look at such things today we might be inclined to think that was a trifle early in life, but apparently Mr. and Mrs. Maybee have never looked at it that way. For almost three-quarters of a century they have gone along together and they have been very happy together. They still are.

Confederation as a date in Canadian History may seem a long way back, but Mr. and Mrs. Maybee were married four years when Confederation came along. Their married life has covered the span of all the efforts, victories and defeats of all Canadian Premiers. Five years after their marriage they were living in a country where the total expenditure by the Dominion government was $14,071,089, and they lived until it increased to $532,531,508 in 1936. They began their married life when divorce was virtually unknown, and have lived to see the figure for 1936 established at 1,376, but the divorce business has never come nearer to them than its statistical existence in government publications.

Together Mr. and Mrs. Maybee have gone farther along the sunset path than most people have been spared to explore. Their son has passed by two years the mark of three score years and ten. It is a remarkable and a wholesome thing about which to read in the somewhat muddled and confused state of the world today.

Not a Sound Method

Controller Day of Toronto informed City Council he would ask the Ontario Legislature to pass legislation enabling Toronto to take surplus earnings from municipal sinking funds and place it in the current revenue fund. There it could be used for a reduction of tax rates. The only fly in the ointment at the moment is that Toronto has no surplus in its sinking fund account, but Controller Day would be pleased to have some legislative authority so he could watch for the first signs of a surplus and then demand immediate possession.

We doubt whether he will ever secure such authority from the Legislature. If Toronto has many sinking fund debentures outstanding it will be necessary to have the sinking fund investments earning 4 per cent. in order to break even with the basis on which they were issued. Today it is stated that money placed in investments to which sinking funds are restricted is earning just 3.05 per cent., and there will be no surplus growing out of that. Rather a deficit. Toronto would be safer if it owned a surplus in its sinking fund account and then left it alone.

There is more to it. When a municipality seeks to use such surplus for the reduction of a tax rate, the ratepayers may secure a little assistance for the time being, but they are not getting a true picture of their municipality's finances in their tax bill. The one real test is that the amount of money for which the municipal council is calling should be decreasing. If it stands on that basis then the taxpayers know definitely that debt is being discharged and that practical economy is being put into effect.

Municipalities generally would be well advised to get away entirely from the sinking fund system of issuing debentures. There are sections of United States where the custom is no longer permitted, and the serial debenture is now favored. By that method there is a definite payment of capital and interest each year, and when the date of maturity has arrived there is neither surplus nor deficit. It ends even. That is by far a more desirable method of financing.

A Useless Sort of Life

It must have been thirty years ago since the name of Harry K. Thaw first appeared in the newspapers, and that was when he shot and killed Stanford White because both men were interested in the same girl, Evelyn Nesbitt.

Thaw had plenty of money to fight for his life, and he was placed in some sort of a mental institution instead of being treated as an ordinary murderer. He also had enough money to fight his way out of that place, and at one time made a landing on Canadian soil He was promptly ushered out of this country.

At intervals he gets into the newspapers, his latest appearance being in court where he was fined $2,300 for hitting the waiter of a hotel in the eye following an argument over the quality of a bottle of champagne.

At no time can we recall reading of anything worthy which Harry K. Thaw has done. His is an example of a meaningless, useless sort of life, and he is permitted to go his way because he has sufficient money to pay for the damage he does.

Just Plain Rot

Most folk prefer to see a dumb animal getting fair treatment, but we are certain there is not much worrying going on about what happens to snakes. But here is one case which is different.

A young woman in Toronto owns a snake eight feet long, and calls the thing Gordon. And right there all men who are possessed of that name are entitled to protest.

The reptile had a sore throat and its owner asked several veterinaries to look at the thing to see what should be done. They refused. Finally a man was found who knew something about snakes and he fixed the thing. Now it is recovering, and while doing so is kept in a baby basket with pink ribbons attached, and there are several electric light bulbs in the basket to make certain the snake does not suffer from a chill.

Pardon the outburst, but we consider that the damnest bunch of tripe yet recorded.

Getting a Lighter Sentence

Two women in London, Ont., married, and sisters, have been sent to Reformatory. Some time ago a man from out of town reported he had visited a tourist camp in their company and had been robbed of a sum of money after a needle had been used on his arm.

When it came time for the naming of sentences representations were made on behalf of the two women by the pastor of a local church, who was certain the two sisters had repented, "intended to go straight and take some interest in religion."

The magistrate in giving sentence remarked that had the pair been sentenced before representation was made on their behalf they would have received much longer terms.

And right there is the point worth considering. The original offence had not been changed at all, and the offence in any case is the basis of the action and the measure of the punishment. The appearance of a minister of the Gospel saying he believed the women had repented and intended in future to take what he called an interest in religion made the original offence no greater or no worse.

If there had been no such representations made for the accused they would admittedly have received a longer sentence. The magistrate himself said so. There may be much or little about the case which we do not fully understand, but as a rule it is not wise for court to have too many people making what they call representations for guilty people. The extent of the offence is what the court has to consider and from that basis the degree of punishment should be imposed.

That Part Is All Wrong

A bill is before the Ontario Legislature to do away with the speed limit on highways, and that same measure proposes a 30-mile speed limit for cities, towns and villages and a 20-mile limitial intersections.

Right there the thing goes wrong, and it should never be allowed to become law. There is no need to increase the speed limit in municipalities. If it is raised to 30 miles, then it will be only a short time before drivers are going 35 and 40.

This paper considers 20 miles just about the right speed for a car to travel in a municipality, large or small. That speed makes for safety and for ability to keep an eye on intersections, and pedestrians have a much greater margin of safety when a car is going 20 miles an hour than they would at 30 or 35. Running a car at 20 miles an hour is a common sense practice and increasing that speed to 30 miles is not common sense, and we do not believe the people want any such thing done.

NOTE AND COMMENT

The Globe and Mail proposes a Royal Commission to re-establish Confederation. There are some 61 Commissions operating in the Dominion now.

"End of speed limit urged" reads a news story heading. We had an idea that it was ended years ago with the introduction of master cars.

There was a banquet in Brantford for a champion Jersey cow, but we notice that silver service presented at the function went to the cow's owner.

It is idle to think of the relief problem as having been solved when Montreal alone has over 166,000 persons depending upon public money.

Bloomfield couple have been married for 74 years which figures out as about 72½ years longer than the average Hollywood matrimonial venture.

The Budget debate in the House of Commons lasted only nine days which will probably inspire a general wish that there could be something in the nature of a coronation every year.

Advertisements of gas masks in English papers advise that beards must be cut off to make the protection effective. In that case what is going to become of George Bernard Shaw?

Boston man has been arrested for operating a fake lottery. That is the kind in which the customer has no chance while in the legitimate lottery he has about one chance in a million.

A deer that wandered into Parry Sound found the traffic too dangerous so he swam the river and escaped. If one of those animals can't take care of himself on the street what chance has a pedestrian?

The leader of Canada's Hart House string quartette has been invited to play with the Coronation orchestra during the ceremony in Westminster Abbey. It is interesting to note that no swing band maestros have been so honored.

Montreal, according to a member of the House of Commons, has 200 active Communist clubs. It also has, he might have mentioned, a few hundred thousand inhabitants who have no sympathy for Communism.

Having failed to cut debts in a legal way Alberta now proposes to swing the axe even harder and at the same time remain within the constitution. That would seem to be almost as difficult a trick as making social credit work.

There are said to be two divisions of Italians fighting for the Spanish insurgents. If they do not soon capture Madrid we imagine the messages they receive from Rome will not all be congratulatory in nature.

Canadian families on relief in February were 17 per cent. less than in the same month a year ago. However, before the cheering gets out of hand it is well to remember that about one in every ten Canadians is being taken care of out of the public purse.

THE SINGER

(By A. E. K.)

¶ I heard a man who sang a song. It went all right and not too long, no punk notes did I hear; piano sounded fine and right, was catchy like and fairly bright, and pleasing to the ear.

¶ The singer stood like how he should, for all I know did fairly good, he held his music right; he seemed at ease the whole way through, he knew exactly what to do, in him there was no fright.

¶ And he had sweetness, he had power; he could have sung for half an hour, and he had wind to spare; and people clapped their hands with glee, 'twas easy for the folk to see, that he had rooters there.

¶ They stamped and called to him encore, so he came back and sang some more, it caused some folk to weep; the second song was filled with woe, his voice ranged down so soft and low, for it was very deep.

¶ And though I sat and heard him sing, it meant to me not anything, it touched not heart or head; I listened when he came down low, and followed high as he could go, I knew not what he said.

¶ He may have sang of brooks and trees, or soup made from shin bones and peas, or warriors much stirred; perhaps he sang of ancient Greece, or Islands filled with sun and peace—I never caught a word.

Our Statesmen At Their Labors

PARLIAMENTARY DEBATES

Mr. COLDWELL: Mr. Speaker, usually I am very courteous to hon. members opposite who rise for the purpose of making correction. But if the hon member wants to make a speech I think he should take time to do so after I get through. Yesterday I had fourteen interruptions.

Mr. McLEAN (Melfort): Mr. Speaker, on a question of privilege—

An hon. MEMBER: Order.

Mr. SPEAKER: The hon. member has risen to a question of privilege.

Mr. McLEAN (Melfort): Mr. Speaker, on a question of privilege, I have said that there is not the slightest truth in the assertion. The hon. member has referred to his courtesy. On this matter no hon. member of the house needs the courtesy of the hon. gentleman, because it is a matter of right. Withdraw.

Some hon. MEMBERS: Withdraw.

Mr. COLDWELL: Mr. Speaker, I am not withdrawing the statement which I read—

Mr. McLEAN (Melfort): The hon. member must accept my statement.

Mr. COLDWELL: —which I read in the public press. My authority was The Western Producer, published at Saskatoon, Saskatchewan. If the hon. member says that that is not correct, let him correct it through the newspaper.

Mr. McLEAN (Melfort): Surely the hon. member knows better—that on a question of privilege, on a matter within my knowledge, he must withdraw his published presumption. I was one who talked on that occasion. I did not vote; I addressed the meeting by invitation.

Mr. SPEAKER: If the hon. member says he did not attend the meeting or that he did not vote, his statement must be accepted and the suggestion withdrawn.

Mr. COLDWELL: I made the statement on the authority of the newspaper.

Mr. McLEAN (Melfort): The "statement"!

Mr. DUNNING: The hon. member for Rosetown-Biggar must take the responsibility for it.

Mr. COLDWELL: I was quoting from a newspaper. However, I accept the statement of the hon. member.

Mr. McLEAN (Melfort): On a question of privilege, the hon. member for Rosetown-Biggar read a statement which was in the paper and which was absolutely correct, and then he added of his own volition these words, "I presume that was the vote of the member for Melfort"—who did not vote on that occasion. What I am asking him to do is to withdraw his presumption: that is all.

Mr. COLDWELL: That is different. The statement I read from the paper, then, is correct. I assume therefore that the gentleman remained silent, and silence gives consent. Therefore in effect he voted for the resolution.

Mr. McLEAN (Melfort): Entirely presumption. That is all.

Mr. COLDWELL: On September 21 a meeting was held at Saskatoon to which the Hon. J. G. Gardiner, and other western members were invited. This was the only meeting which I attended. I arrived in Saskatoon from the east on September 21, and I went to the meeting at the invitation of the citizens' committee which organized it. I might say that I went because the Minister of Agriculture was to be there. He had other engagements and was not able to attend.

Mr. GARDINER: Mr. Speaker, as a matter of privilege may I call the attention of the hon. member to something that he must have known if he was at that meeting—that I sent a wire to the organizers of that meeting before it was actually called—

Mr. HEAPS: That is not a matter of privilege.

Mr. GARDINER: —indicating to them that I could not be there.

Mr. COLDWELL: I was not aware of that.

Mr. GARDINER: The message was read at the meeting.

Mr. COLDWELL: I arrived late and left early, because I had to address a meeting 130 miles away the same evening, and I attended for a short time only. May I ask, what of the statement of the hon. member for Melville (Mr. Motherwell)? The hon. member for Lake Centre (Mr. Johnston) may remember the statements made at the meeting at Regina. Also the hon. member for Swift Current (Mr. Bothwell) was at the Cabri meeting, which was attended by a large number of persons and the town band. He contended that the board should be continued and heard the resolution condemnatory of the government. At this point may I say that the resolutions, as my files testify, were quite evidently drawn by a large number of different people. There are differences in the phraseology and in terms; sometimes even slightly different things are asked for; but they all criticize the government on two grounds, first, the discontinuance of the wheat board method of marketing grain, and second, the setting of a minimum price which they regarded as being too low.

Mr. SPEAKER: Order.

An hon. MEMBER: Sit down.

Mr. COLDWELL: May I be permitted to continue?

Mr. SPEAKER: With the unanimous consent of the house.

An hon. MEMBER: Go ahead.

Mr. DUNNING: Give the hon. member five minutes.

Mr. COLDWELL: I thank the house for that courtesy. What I want to ask is this: where now are all these protesters? If those protests are to be made effective, this is the place to do it.

Mr. MANNOCK: They are all under the woodpile now.

A Bit of Nonsense

Self Service

"Gimmie a nickel's worth o' cheese," said the small boy to the clerk.

"Don't sell nothin' less'n a dime's worth," said the clerk.

"Well, leggme see it."

No sooner had the man exhibited the dime slice than the boy snatched out his finest knife, and cut the cheese in two. Then he picked up one half, laid down his nickel and sailed out, remarking: "Trouble with you, our man is—you're lazy."

OTHERWISE O.K.

Film Star: "Think of it! Just think of it! They want to photograph me in my bath!"

Film Magnate: "What's the sense, honey? Haven't you got a bath?"

—London Opinion.

More About Good Music.

(By Mrs. Joseph Hamilton.)

AFTER having read a few articles in the Examiner of correspondents who expressed their views on what is or is not to their liking in music, I wish to extend that, which I hope may help toward a progressive interest in good music, better known as classical.

I shall give a background for this interest in the best music that can be produced as I have enjoyed it.

I came from a section where all who enter even from the kindergarten are taught music as one of the major subjects. I not only had it through the twelve grades, private tutoring by noted European professors, but studied it as a major subject in two colleges. Through all these years, training was given correlating the history of the life of the composers, with that of their works, study of the technique, theory, etc., till it seemed a pleasure instead of work to delve into the depths of the subject to gain a deeper knowledge and understanding.

During this stated career and that of teacher of this subject while teaching school in two large cities, which were noted for their progressive education, I was privileged to see and hear some of our most noted artists of the time, namely Schuman Heink, Paderewski, Heifetz, Kreisler, Caruso, Rachmaninoff, McCormick and Galli. In most cases, as was also done before seeing a grand opera, we studied much concerning the artist and those compositions or the opera to be presented, before the big event took place. This better prepared us to have a greater understanding appreciation.

I have travelled from east to west in both U. S. and Canada and as music or schools have always been of greatest interest to me I have taken every opportunity to visit schools or attend where knowledge on these subjects could be obtained.

I have found through these travels that the subjects of music and art are little known by most people of Canada. Only a few months ago I read an extensive article in a Toronto paper where the people of that city are just awakening to the appreciation of high class music. This was duly Yules for such a great exhibition. You need not be surprised when it is written here by another correspondent.

"Why continue to annoy us with such as Bach and Mozart and their silly symphonies, that very few of us wish to hear any longer."

❖ ❖ ❖

ONE who really knows thoroughly of Bach or Mozart and their works can clearly see that writer knew little or nothing about music for even in this article I have not mentioned all the musical professors I have studied with and not one taught more than a few days till the name of Bach and Mozart were frequently spoken of.

I do not mean to censure that correspondent alone, for, from by observation, there are many from most walks of life here in Canada who are of the same class. Why? First, I have observed that music has been a much neglected subject in our schools throughout this country. I have learned this fact by actually visiting schools. I have found that in many cases the teachers knew little or nothing of the subject from a technical standpoint, and no doubt have had their own interests and a suitable subject to use in conversation most frequently.

Many such great living artists as Mme. Flagstad, whose superlative voice, exceptional intelligence, and modesty having perfect control of voice giving expressiveness and dramatic spirit is one long to be remembered after hearing her even once, Mr. Melchoin who is considered the foremost Wagnerian tenor of today gives a masterly and thrilling interpretation in expression. Just to see and hear even these two nationally known artists would give the eye and the ear facial expressions, tenderness and majesty of demeanor and with that sensibility on the part of both performers when seen and heard would establish a complete understanding and increased artistic stature of the said performers. Ones appreciation of the great works depends upon the interpretations expressed by the performer.

Now it is my impression we have others who can help to produce that talent just as good as any obtainable. There are many who are deeply interested in the best obtainable and talent in these where talent activity, art and fame which may stand the test of time is yet unexplored.

Why not stop criticizing, boost the best, show it in every way possible, present it so much and so pleasing and in such a tactful way that that inspiration may last. It is only the material with the highest standard of quality which endures through all ages and eternity.

I hope these discussions may help some to see if they have the desire and will power in working consistently to have the children know when the teacher did not know or understand music. This fault does not lie wholly with the children or teacher but the curriculum of the schools.

Having taught music to all grades up to college work, I know how children and even a teacher looks toward the music period as one of pleasure rather than work when they have learned the art of appreciation. It is a subject that many can take part in unison and all learn the same at one time. It gives a way for expressiveness toward feelings or emotions which otherwise could not be indulged in with the desired results.

Going to various types of churches you will find a wide range in the line of music but that is a feature I cannot appreciate or enjoy when I enter most of our churches here in Canada.

Music in our churches reminds me of the way the Bible was originally taught. There were many years after Christ died before the New Testament was written when only the Monks were privileged to see the Book and the people only knew their interpretation of it. Later the priests were giving out their interpretation and at last the people were given an opportunity to see the Bible and form their own interpretations, thus more interested. Likewise with our churches and music. The organist and a select few have a book with music. They lead and the crowd comes in late on each note, making repeated refrain for the audience for if they get a book at all the book only has the words. Even people don't like to act the part of a parrot and repeat that which is given before and to me that is just how it appears. If the best of music is to be appreciated by all why not put books with music in the hands of all the audience. It is my opinion if put had music books with the words of each verse so arranged with the note and soprano above the words corresponding to those notes and the bass and tenor below as you would find in most any church where music is used in the

Hard to Believe How Time Flies

MARCH 15

1907 Several local merchants are fined $2 each for obstructing the sidewalks with packing cases.

R. M. Donnistoun is presented with a past master's jewel by the members of Corinthian Lodge A.F. and A.M.

Ashburnham Public School is entered by thieves who get away with $47 from teachers' desks.

Dr. George Burnham is elected president of the Peterborough Cricket Club.

Lindsay Port and Peterborough Excelsior hockey teams play a 4-4 tie in Lindsay.

1917 Supt. John Brown of the Peterborough police department is appointed chief constable of Sudbury at a salary of $1800.

Porter S. White, prominent grocer died in Peterborough this morning.

The city council has accepted the tender of the Imperial Oil Company for supplying oil for street purposes.

The death occurred today of J. C. Kells, well known Millbrook merchant as the result of injuries sustained in an automobile accident last summer.

Jack Adams, 147th right wing player scores three goals playing with the St. Patrick's team of Toronto.

1927 E. P. Reid is elected deputy grand master of the Provincial Grand Black Chapter of Ontario East.

Hon. G. N. Gordon, K.C., addresses the St. Paul's Young Men's Club on the opportunities offered the young men of today.

Dr. T. W. H. Young, medical officer of health, reports five cases of smallpox in the city.

City Council holds a special meeting to protest against the renewal of the charter of the Montreal, Ottawa and Georgian Bay Canal Company.

Large delegation of Peterborough Rotarians participate in an Interclub meeting at Oshawa.

Gordon S. Matthews is elected president and Sheriff F. J. A. Hall secretary of the Peterborough Baseball club.

A NEW CRIME.

(Sioux Falls Argus-Leader)

TOSSING of a burning cigarette stub from an automobile window will make South Dakotans subject to fine and imprisonment if the state senate and Governor Jensen approve a bill adopted by the House of Representatives.

The bill provides a fine up to $50 or jail sentence up to 30 days, or both, for "any person who shall drop or throw from any vehicle or other means of transportation any burning match, cigarette, cigar, ashes of pipe or other burning substance of any kind."

ADVICE TO FAMILIES ABOUT TO BORROW

Many hold that families should not borrow. We say—avoid it if you can. But sometimes a loan is the one way to meet an emergency, to satisfy creditors, to get out of a financial jam. Loans can be helpful if used for constructive purposes.

Counsel in Money Management

We aim to make every Central Finance loan part of a sound plan to reorganize the family's finances. So we promote Money Management and Better Buymanship. Our publications show borrowers how to make their dollars buy more—how to stretch the family income.

If you must borrow, we suggest you come to Central Finance. Let us tell you about the financial service rendered thousands of families.

7 advantages of the CENTRAL FINANCE LOAN PLAN

1—If you can make regular monthly payments you can borrow from Central Finance.

2—Small monthly payments. For example: $15 a month repays a sum of $180 in 12 months.

3—No co-makers or endorsers required.

4—Quick action, no waiting.

5—Recently reduced charges on all loans over $120.

6—Charges refund for payment ahead of schedule.

7—No embarrassing inquiries of employer, friends or relatives.

CENTRAL FINANCE CORPORATION

Room 13 Kresge Building
339 George Street, Peterborough
Telephone: 1753

CENTRAL FINANCE MANAGERS OFFICES IN PRINCIPAL ONTARIO CITIES

MARKET QUOTATIONS

Quotations Complete To Closing Time

Toronto Stocks

Leeming and Leeming

	High	Low	Close
Abitibi	8¾	8¼	8¾
Can Bakeries	21¼	21¼	21¼
Br Am Oil	26	25½	26
Beauharnois	8¼	8¼	8¼
Can Bread Co.	8½	8¼	8¼
Build Products	73¾		
Bell Tel.	143¼	143¼	143½
Burt F N	42	42	42
Brazilian	27¾	27¼	27¾
Brewers & Dists.	8¾	8¾	8¾
Brewers Corp.	5¼	5¼	5¼
B.C. Power A	18	18	18
Can Bud	9¾	9¼	9¼
Can Cement	18¾	18½	18½
C.P.R.	15¾	15¾	15¾
Moxy Dev.	120	110	120
Can. Dredge	43¾	44¼	
Can Car and F	13¼	18¼	19
Can Canners	8¾	8¼	8¾
Can Oil	16-17		
Can Malt	38	38	38
Coalhalt	30¾	30	30¾
Dom Bridge	86¼	87	
Dom Steel	17	17	17
Dist Seagram	27	26¾	27
Dom Stores	10¾	11	
Ford A	25¼	25¼	25¼
G O E	295-305		
Can Gypsum	17	16¼	16¼
Gen Steel W	16-17		
Han Bridge	17	17	17
Walk G and W	47¾	47¾	47¾
Walk G&W pfd	19¾	19¾	19¾
Int. Nickel	72¼	70¾	71¼
Int. Util. "A"	17-18		
Int. Util. "B"	3	3	3
Ind. Alcohol	6¾	6¼	6¾
Imp. Oil	23¾	23¼	23¼
Imp. Tobacco	14¾	14¾	14¾
Can. Steels	95	94	94¾
Laura S	70-74		
Lobbys "A"	25¾-26		
Mont. L. H. & P.	32	31¾	31½
McC. Frontenac	13¾	13¾	13¾
Massey Harris	13¾	13¾	13¾
do. Pfrd.	71	70	71
Page Hersey	106	105	105
Preand Metals	33¼	33¼	33¼
Power Corp.	28	28	28
Rogers Majestic	7¼	7¼	7¼
Int. Pete	37¼	37	37¼
Shawinigan	28¼	28¼	28½
Standard Paving	6-8½		
United Steel	10½	10	10
C. Vinegar	19-20		
Wheeler	2½-6		
Walker Brew.	2¾	2¾	2¾
Weston's Lft.	17	16¼	16¼
Steel of Can.	90	90	90

Toronto Mining

Bigger & Crawford

	Num.	Low.	Close
Anne Oil	10		
Afton	1¼	1	1
Ajax Oil	42	42	42
Aldermac	150	1-65	167
Amigo Huron	740-750		
Armfield	6	6	6
Ashley	12	12	12
Bagamac	30-31		
Bankfield	140	127	130
Base Metals	56	53	53
Beattie	143	140	143
Big Missouri	62	61	61
Bobjo	31	30	31
Braemore	600		
Bidwood	120	120	120
Bucko Ank.	11¾	11¾	11¾
Bunker Hill	14-16		
Can. Malart	180	172	176
Castle Treth	140	137	137
Cent. Manitoba	14¾	14	14¼
Cent. Patricia	460	440	440
Chem. Research	100	100	100
Chromium	110	110	112
Crabtree Mat.	170	165	170
Dalhousie Oil	300	300	301
Dome Mines	40	41¾	44
Eldrich	310	290	310
Falconbridge	10¾	10¼	10¼
God's Lake	70	70	70
Goldale	36	35	36
Granby	112	107	110
Graham Bousquet	20		
Granada	34	32¾	34
Greene Stabell	20	18	18¾
Grimsr	85	80	80
Hard Rock	225	225	225
Hollinger	14¾	14¾	14¾
Howey	54	52	52
Hudson Bay	37	32¾	33¾
Jellicoe	160	146	147
Kirk. Hudson	190		
Kirk Lake	100	98	100
Kirk. Townsite	40	33	33½
Lakeshore	55¾		
Lamaque Con.	16	14¾	15
Lebel Oro	22	22	23
Laguna	90	90	90
Lapa Cad.	97	91	95
Little Long L	685	685	685
Macassa	700	675	675
Man & East	8	7	7¼
MacLeod	260	240	242
McIntyre	40¾	40	40¾
McKenzie R L	160	161	163
McMillan	10¼	9	10
McVittie	42	36	38
McWatters	84	81	82
Mining Corp	440		
Moneta	170	165	165
Noranda	73¾	77	77
Nordon Oil	36	33	33
O'Brien	805	800	800
Omega	105	98	97
Pamour	370	370	370
Parkhill	33		
Paymaster	87	82	84
Pend-Oreille	640	615	625
Perron	193	188	188
Pickle Crow	775	740	765
Pioneer B C	540		
Premier	330	325	325
Powell	187	182	182
Paulore	30	28	28
Read Auth	875	870	875
Red Lake G S	93	91	91
Reno	115	110	115
St Anthony	23¾	22	22½
San Antonio	200	190	200
Sherrit Gord	360	350	355
Siscoe	170	168	168
Sudbury Basin	640	630	640
Sullivan Cons	182	179	179
Sylvanite	410	395	400
Shawkey	82	82	82
Tech-Hughes	800	800	800
Toburn	310		
Towagamac	172	170	171
Ventures	304	276	280
Wayside	210		
Wright-Harg	760	750	760
Sladen	183	166	179

New York Stocks

Bigger & Crawford

	High	Low	Close
Atchison	84	83¼	84
Amer Can	111	109¾	109¾
Amer Smelting	103	101¾	101¾
Am Tel & Tel	174¾	173¾	174¾
Am Roll Mills	42¼	41¾	42¾
Anaconda Copper	67¾	66¾	66¾
Balt and Ohio	36¾	35¾	36¾
Baldwin Loco	9¾		
Bendix Avn	26¾	26¼	26¾
Beth Steel	100¾	99¼	100
Briggs	50	49¾	50
Can Pacific	16¾	15¾	16¾
Chrysler	128	127	127¾
Columbia Gas	16¾	15¾	16¾
Cons Gas	40¾	40	40¼
Dupont	160¾		
Gen Electric	54¾	54¼	54¾
Gen Motors	69	68¼	68¾
Goodyear	46¼	45¾	45¾
Inter. Nickel	71¾	70¼	71¾
Mont. Ward	67¼	66¼	67¼
N. Y. Central	52	50¾	51¾
North American	28	27¾	27¾
Pac. Motors	11¾	11	11
Penn. Ry	48¾	48¼	48¾
Radio Corp	11¾	11¾	11¾
Standard Brands	16¼		
Std. Oil of N.J.	74¾	73¾	73¾
Studebaker	19¾	18¾	18¾
South. Pacific	62¾	61¾	62¼
Texas Gulf S.	69		
Union Pacific	148	144	144
United Corp.	6¾	6¼	6¼
U. S. Steel	132¼	130¾	130¾
Westinghouse	146¼	146	146
Yellow Cab	35¼	34¼	34¼

Grain Quotations

Leeming and Leeming.

WINNIPEG WHEAT.

	May	July	Oct.
High	133	130¾	119¾
Low	130¾	128¾	118¾
Close	132¾	130¼	119¼

CHICAGO WHEAT.

	May	June	Sept.
High	126¾	121¾	119¾
Low	125¼	119¾	118¾
Close	126¼	121¾	119¾

$102,249 ESTATE

WINNIPEG, March 15 (CP)—Distributing an estate of $102,249, the will of Sir Rodmond Roblin, former premier of Manitoba who died Feb. 16, was filed in Surrogate Court here today.

Walter C. Thomson, K.C.
and
Gerald D. Martin

announce the formation of

Thomson, Martin & Company

Dealers in Corporation Securities
Wire Connections to all Markets
Orders Executed on all Exchanges

Telephone WA. 3301

330 Bay Street Toronto

A Face Covered With Pimples Causes Much Embarrassment

BURDOCK BLOOD BITTERS

There is little doubt but that impure and impoverished blood in the soil on which thin red, white, pus filled pimples develop and thrive, and that nothing short of a vigorous, persistent blood purifying treatment will eradicate them from the system.

Burdock Blood Bitters banishes bad blood and with the bad blood banished the skin becomes free from pimples.

Try a few bottles and be convinced.

Cheese Quotes Produce and Livestock

MONTREAL PRODUCE

Butter and egg prices improved a little on Montreal open produce markets last week.

Graded ege shipments in cartons or less were quoted at 23c a dozen for grade A-large, 22c for A-medium, and 19c for A-pullets. Receipts: 7,409 cases compared with 8,065 a week ago.

Butter was quoted at 25¼c to 26c a pound for cartons or less of No. 1, while lots to retailers were 27c for solids and 27¼ for prints. Receipts: 3,199 boxes compared with 3,900 a week ago.

Cheese was quoted at 13¼c to 13½c a pound for Ontarios, while Quebec were unquoted. Receipts: 401 boxes compared with 1,973 a week ago.

Potatoes—P.E.I. Mis., 80's, $1.70; N.B. Mis. 80's, $1.40; Quebec Mis., 80's, $1.35.

MONTREAL FLOUR AND FEED

Oats: grain: No. 1, Northern wheat $1.45; No. 2 Northern wheat, $1.44; No. 2 C.W. oats, 66c; No. 3 C.W. oats, 64c; No. 1 feed oats, 63c; No. 2 C.W. barley, 93c; Argentine corn, 97c. Per bushel basis, track, Montreal, ex-storage.

Stone wheat flour—First patents, $7.60; second, $7.30; bakers' $7.10 per barrel in 98-lb. jute bags, delivered, Montreal freight points.

Winter wheat flour—Choice grades in cartons, per barrel: $5.70 to $5.80; choice grades in broken lots, per bbl. ex-store, $6.10 to $6.20; white corn flour, per barrel, in jute bags, delivered to the trade, $5.40.

Millfeed—Bran, $23.25; shorts, $23.25; middlings, $25.25; per ton; carlot or mixed carlot quantities, delivered Montreal freight points.

Brewers' dried grain, wholesale, $23 per ton; retail, $31 per ton.

Rolled oats, bag of 90 lbs., delivered to the trade, $3.85; which includes sales tax.

Baled Hay—Extra No. 2 timothy, $10; No. 2 timothy, $9; No. 3 timothy, $7 per ton, f.o.b. cars, Montreal

BUFFALO LIVESTOCK

Hogs, none; holdovers, 160; market nominally steady; good and choice, 160 to 200 lbs., averaging 190 to 220 lbs., quoted $10.65; compared week ago all weights generally steady.

Cattle, 125; general trade active, 25c to 50c higher during week; all interests aggressive; buyers' choice, 1,200-lb. steers, $13.50; good steers and yearlings, $11 to $12.50; Canadians to $11; medium and short-fed steers and heifers, $9 to $10.25; fleshy cows, $5.75 to $6.50; bulk low cutter and cutter, $4.25 to $5.25; medium bulls, $6 to $6.25.

Calves, none; vealers, 25c to 50c lower during week; medium and lower grades dull at decline; good and choice, $11 to $11.25.

Sheep, none; lambs fully 50c over week ago; supply light; late bulk good and choice, $12.50; comparable shorn lambs, $10; aged stock scarce; fat ewes, $7 to $7.50.

WINNIPEG GRAIN.

WINNIPEG, March 15. — Weakness of outside markets, coupled with reports of rain in the United States winter wheat belt, sent wheat prices to a new low record on the Winnipeg Grain Exchange.

Export of Canadian wheat was estimated at 500,000 bushels, chiefly to the United Kingdom. Liverpool closed 1d to 1¼d lower. Prices on the English market slipped off due to weakness at Winnipeg and Buenos Aires on Friday, combined with bearish news from the United States wheat belt.

Buenos Aires, however, registered gains of ½ cent a bushel in both May and July futures. The Argentine market was influenced by decreasing stocks in the country.

Cash wheat trading was dull. In the coarse grains millers were reported to be buying various grades of oats for movement to Eastern Canada.

Futures:

Wheat—

	Open	High	Low	Close	Prev. Close
May	133	130¾	129¼	129¾	
July	126¼	127¼	126¼	126¾	127¾
Oct.	116¼	117	116	116¾	117¼

Oats—

May	35	35	33¾	33¾	35
July	33	33¼	33	33¼	33

ONTARIO GRAIN.

Approximate prices track shipping point:

Wheat $1.24 to $1.26, oats 32c to 33c, barley 65c to 70c, corn 62c to 63c, rye 90c to 95c, buckwheat 80c to 85c, malting barley 90c to 99c, milling oats 32c to 33c.

TORONTO CHEESE

TORONTO, March 15—(C.P.). — Wholesale prices on the Toronto Cheese Market were unchanged today with dealers buying large, colored, paraffined and government grades at 13 to 13½ cents.

Wholesalers offered cheese to retailers at the following prices: New—Large, 14½c; twins, 14¾c; triplets, 15c. Old—Large, 15c; twins, 15½c; triplets, 15¾c. Medium—15c; twins, 15½c; triplets, 16¼c.

TORONTO PRODUCE

TORONTO, March 15—(C.P.). — Wholesale prices, (United Farmers' Co-operative Co.) for Toronto delivery to-day were:

Eggs—Grade A-large, dozen, 18c; grade A-medium, 16c; pullets, 13c; grade B, 13c. Churning cream—No. 1, lb., 36c; No. 2 lb., 34c. Butter—No. 1 solids, lb. 25¼c; No. 2 solids, lb. 24¾c. Potatoes, bag, 75 lb. at shipping point: Ontario, $1.85; N.B. $1.60; P.E.I., $1.75.

Mill feed—Bran, 23; shorts, 23; middlings, 26.

TORONTO POULTRY

TORONTO, March 15—(C.P.). — Wholesale prices on dressed poultry supplied by the United Farmers Co-operative Co. to-day were: Chickens over 5 lb. milk-fed, 17c; selects, 18c; 4½ to 5 lb. milk-fed, 16c; selects, 18c; under 4½ lb., milk-fed, 15c; selects, 18c. Hens over 5 lb. 14c; 4½ to 5 lb. 13c; 3½ to 4½ lb., 10c; 3 to 3½ lb., 9c. Old roosters, 9c. Ducks over 5 lb., 15c; 4 to 5 lb. 14c.

HOG PRICES

TORONTO, March 15—(C.P.). — The majority of bacon hog markets reported higher prices to-day but Chatham moved against the trend. Brantford, Kitchener, Hull, Peterborough and Stratford showed increases of 10 to 25 cents, while Prewietts dropped 30 cents and dressed weights 30 cents at the Kent County city. Other points reported steady conditions.

Live-weights: Brantford, $8.10; Guelph, $7.90; Hull, $9.25; Peterborough, $8.10; Stratford, $7.90; Chatham, $7.75.

Dressed-weights: Barrie $12.30; Guelph, $12.50; Kitchener, $10.35; London, $10.55; Hull, $11.25; Peterborough, $10.75; Chatham, $12.35; Stratford, $10.35.

Enters Partnership

WALTER C. THOMPSON, K.C.

OBITUARY

MRS. ELLEN CALLAGHAN.

Mrs. Ellen Callaghan, 57 years, a resident of this city, died at her home, 497 Elm street, early to-day (Monday) following an illness of two weeks. She was 77 years of age.

Formerly Ellen Sullivan, she was born in Deuro, daughter of the late Honora Fitzpatrick and Thomas Sullivan. She was a member of St. Peter's Cathedral.

Her husband, the late John Callaghan, predeceased her. Surviving are two daughters, Sister M. Eileen of St. Joseph's Hospital, North Bay, and Mrs. Jos. Murphy of this city, and one son, Clare Callaghan of Peterborough; and two brothers, Michael Sullivan of Los Angeles and John Sullivan of Chippewa Falls, Wisconsin. A son, Herbert, was killed in action in the Great War.

The funeral will be held Wednesday to St. Peter's Cathedral at 9 a.m. and to St. Peter's Cemetery.

ADA VICTORIA ROBERTSON.

The death of Ada Victoria Robertson, lifelong resident of Otonabee township, occurred in Nicholls Hospital Saturday following an extended illness. She was 70 years of age.

She was born in Otonabee, daughter of the late Mr. and Mrs. George Robertson. She was a member of St. James' United Church.

Surviving are one sister, Mrs. George Gillespie of Otonabee and one brother, William Robertson, of Oshawa.

The funeral was held this afternoon at 2.30 p.m. from the funeral home of A. Comstock and Sons to Little Lake Cemetery, Rev. F. W. Craik of St. James' Church officiating.

STEAMSHIP LINE SHOWS SURPLUS

(Continued from Page 1.)

amounted to 719,786 tons; in animal products to 143,138 tons; in mine products to 1,850,442 tons, and in manufactures and miscellaneous tonnage the increase was 1,636,339 tons.

More Passengers Carried.

The increase in passenger revenues amounted to $3,397,917 and there were 377,705 more passengers carried than during the previous year. There was a reduction of approximately 13 per cent. in basic passengers fares effective on June 1, 1936.

Operating expenses for the year increased by $10,551,442 or 7.9 per cent. In addition to the increased transportation expense necessitated by additional business, there were heavy extra expenditures necessitated by reason of ice, snow, and floods, while the policy of restriction of general maintenance of way was, of necessity, relaxed to take care of expected traffic increases. Increased expenditure was also made on maintenance and rolling stock in order to bring a larger number of units to a state of efficiency on account of increasing traffic in anticipation of continued improvement.

The report showed the Canadian National Railways' tax bill during the year amounted to $9,742,147. Of this nearly $7,000,000 was paid in direct taxes and the remainder in sales taxes added to the cost of materials purchased.

Refunding at Less Interest.

The total requirements in 1936 for interest on funded debt held by the public were $49,164,925 compared with $53,468,782 in 1935, a decrease of $4,364,189. This was brought about to a large extent by refunding operations at lower rates of interest.

In co-operation with the Dominion Government some 5,000 men from relief camps were employed on track work during the summer months and in addition the railroad employed upwards of 1,000 men in the operation of steam shovels and in work train service in connection with the relief program. The Government assumed the charge for wages and transportation of the relief workers, and the railway assumed the charge for supervision, timekeeping, train service and conversion of equipment units into boarding and sleeping cars for the workers. This charge amounted to $1,136,000. The plan did not reduce the normal seasonal program of work by the railway's regular maintenance staff, the report said.

Under the various pensions plans in effect on the C.N.R. 894 employees were retired during the year. Pensioners decreased during the year numbered 416 and the number on pension at December 31, 1936, totalled 8,382.

SOCCER MEETING

The general meeting of the local soccer association will be held this (Monday) evening at eight o'clock in the Chamber of Commerce, and those interested are urged to be on hand for important business. This meeting was postponed last week due to a hockey game.

One thousand haltera near Wretham, England, grant eight cents each to help a fellow miner in distress.

JUNIOR FARMERS ROTARY GUESTS ANNUAL SESSION

L. C. McQuat, C.P.R. Agricultural Agent, Stresses Importance Of Faith In Agriculture

INSPIRING ADDRESS

The Peterborough branch of the Canada Packers and the hog-producers of Peterborough county had made a very valuable contribution toward agricultural progress in Canada by being the first to test and demonstrate the efficacy of the rail-grading of hogs, L. C. McQuat, agricultural agent of the Canadian Pacific Railway told the members of the Peterborough Rotary Club and their guests, forty representatives of the junior farmers of the county, at the Empress Hotel today.

Mr. McQuat was the guest speaker at this annual event, one of the notable days in the Rotary calendar when the club plays host to representative young farmers from all over the district, and delivered a very interesting address on what he called "Green Pastures" stressing the importance of what might be termed "rugged individualism" as a means of restoring Canadian agriculture to its place in the sun. Other guests today included Agricultural Representatives Martin of Northumberland, Summers of Durham and M. H. Winter of Victoria, who were in town to help Rotarian Art Runions stage his annual junior farmers' field day.

President Chris Graham was in the chair for the luncheon and Rotarian Runions introduced the young guests, calling each one by name from memory.

Advanced By Stages

Pointing out that Canada's progress had been marked by a series of stages, Mr. McQuat who was introduced by Rotarian Runions, said that the first great cause of her advancement had been the influx of the United Empire Loyalists, the second the opening up of the Canadian northwest and the third the great war with its demands upon Canada for vast quantities of foodstuffs and materials. In his opinion the impetus that would be responsible for the next surge of progress would come from within the country, from the restoration of agriculture and a proper appreciation of our position in relation to the rest of the world. It was necessary, the speaker maintained, to get away from the idea that there was over-production in the world. The reverse was the truth. Agricultural production had decreased in the United States, Italy and Germany in spite of their efforts to subsidize production were short of food stuffs and the agricultural production of Russia was less now than in the days of the Czars. There was not too much food but the situation was that the distribution was faulty.

Canada's Problem

The problem in Canada, he said was to avoid being led into anything that approached a limitation of production. On the contrary the goal should be to maintain the volume of production with the cost reduced as low as possible. Conditions were changing. Wheat had long been king and while it probably would remain so, it would certainly not to such an extent as had existed in the past and Canada would have to adjust itself to that condition seeking to maintain and develop the markets that were open to it by keeping up the quality of its products and acquiring a reputation for dependability.

In this connection Mr. McQuat pointed out that Danish bacon sold at 60 shillings on the British market while Canadian bacon brought only 70 shillings. That spread was too great and various agencies were working together in an effort to reduce it. If these efforts were successful and five or six cents were cut off the spread it would mean a difference of a cent a pound in the price received by the Canadian producer and that difference might go a long way toward Canada taking up the full quota allowed her under the British-Canadian trade pact.

Should Be Independent.

Mr. McQuat emphasized the desirability of Canadian farmers maintaining a self-reliance and independence and not relying upon governments or other agencies to boost their industry. Pride in farming as occupation, confidence in it as a sure means of a comfortable livelihood were urged by the speaker as essential to the restoration of Canadian agriculture. The fine work done by young farmers' clubs was eulogized and Mr. McQuat brought forward the idea that the winning of prizes was not the chief objective. If the work among the farm boys and girls had the result of inspiring among the farm youth of Canada a confidence in their own occupation and a realization of the fact that much depended upon the way in which the individual job was done, then the clubs would have abundantly justified their organization.

Rotarian Fred L. Roy for the club and M. J. Cavanagh of Ennismore for the young farmer guests expressed thanks to the speaker, while Mr. Cavanagh's motion also included appreciation of Rotary's hospitality.

The junior farmers present were: Stewart Dawson, Raymond Robinson, Harold Dixon, of Otonabee, Ralph Chase, Harvey, Donald McDonald, Dunmer, Clifford Johnston, North Monaghan, Jim Hunter, Clarence Johnston and Cecil Neals, North Monaghan, Jack Bolin, Otonabee, Braden Mann, Smith, Stewart Whittington, Otonabee, Harold Donaldson, Allan Davis and W. F. Stewart, Otonabee, Willan Dunbar, Smith, Ralph Douglas, Chas. Whittington, Eric Douglas, North Monaghan, Ralph Hambidge, Leo Scollard, Fergus Crough, Joe Sullivan, Herb. Hennessey, Ennismore, Clare Leahy, Douro, Jack Carroll, Emily, Gerald Trwiss, Ennismore, Jim Moore, Smith, Arnold Steele, Bruce Graham, Walter Clydale, Asphodel, Bill Gannon, Tom Harrington, M. J. Cavanagh, Ennismore, Harry McConkey, Tom Hawthorne, and Gordon Stalker, Smith, and Eddie O'Toole, Otonabee.

Investment Head

GERALD D. MARTIN

GERALD D. MARTIN OF NEW FIRM

Gerald D. Martin, well known in financial circles, is a member of the newly formed investment house of Thomson, Martin & Company, dealers in corporation securities. With his many years of banking, corporation and investment experience, Mr. Martin is well known in financial circles.

HOW PENETRO TACKLES A BAD COLD

Because of its old fashioned mutton-suet base, PENETRO penetrates skin and tissue, carrying its healing medicaments directly to the seat of the congestion and pain; thus, PENETRO eases pain and relieves inflammation speedily and safely.

Quickly vaporizing, PENETRO eases nasal congestion and soothes irritated membranes.

Because easily absorbed, PENETRO can be conveniently rubbed on chest, back, throat and nose.

Being snow-white and stainless, PENETRO does not discolor the skin, personal attire or bed-clothes.

Ease of application and gentle action make PENETRO as suitable for children as for adults. At all druggists - Price 25c.

PENETRO

FOR HAVE YOU A PAIR OF OLD FASHIONED MUTTON SUET?

Now specially modified and improved by A. H. Wiss Co. Ltd., Montreal.

SUNDERLAND WINS FROM WANDERERS

Roker Park Club Now Meets Millwall In Semi-Finals

SHEFFIELD, England, March 15.—(CP Cable).—Sunderland, league champions last year, walloped Wolverhampton Wanderers 4-0 in the second replay of their sixth round English Soccer Cup Tie on the Wednesday's ground here to-day. The Roker Park club now meets Millwall in the semi-final at Huddersfield.

The two teams clashed first at Wolverhampton, the game ending in a 1-1 deadlock. They split four goals after extra time at Sunderland in the first replay.

West Bromwich Albion, surprise winner over the highly-touted Arsenal in the sixth round, will play Preston North End in London in the other semi-final April 10.

Hog Quotations In Peterborough

MONDAY, MARCH 15

Canada Packers quote:

Hogs—Live, $9.15; dressed weight, $12.75.

No. 1 sows, 3c off bacon prices.

Cream—No. 1 (on truck) 26c; No. 1, delivered, 26c.

Special, 3c per pound premium.

Butter—Prints No. 1, 27c; No. 2, 26c. Solids, No. 1, 25¼c; No. 2, 24¼c.

Dealers quote:

Fall wheat, $1.20; oats, 45-53c; malting barley, 80-95c; feed barley, 75c; rye, 90c; buckwheat, 80c.

F & G BRAND
First Grade Creamery
BUTTER 26c lb.

SHOULDER PORK CHOPS - - lb. 19c

READY-CUT MACARONI 2 lbs. 11c

WHITE MEAT TUNA - 7 oz. tin 19c

LARGE TALL TIN PINK SALMON 3 for 25c

Above Specials on Sale Tuesday, Wednesday and Thursday

F — & — G MARKETS

$25.00 in CASH to WINNERS of Puzzle Word Contest No. 25

Any Examiner Want-Ad Buyer Can Enter—Here Are The RULES

1. The contest is open to all buyers of Examiner Want Ads, (excepting Contract Advertisers), but there is no Entry Fee.

2. Two entries are allowed for each 20 cents spent in the purchase of Examiner Classified Ads in any one week. For THE CONTEST OF THAT WEEK OR THE FOLLOWING WEEK ONLY. As selected by the purchaser.

3. Number of entries allowed any one person will be decided by the multiples of 20 cents shown on the receips for payment for Examiner Want Ad. Thus a receipt for 60 cents is good for four entries, a receipt for $1.15 is good for eight entries, and so on.

4. PRIZES: In this contest First Prize will be $10.00 cash to be awarded to the entrant who, in not more than 4 p.m. on the following Saturday, solves the puzzle correctly. Second Prize, of $5.00 cash, will be awarded for the entry with fewest errors after the winning entry. Third Prize will be $3.00; Fourth Prize will be $2.00; and there will be Five Prizes of $1.00 each.

5. When there are ties, the Prize Money will be divided evenly. No entrant can win more than one prize, or share in more than one prize in any one week. No one person can win or share in more than one First Prize in any one month.

6. Entries and name and address of the contestant should be printed in block capitals. All contestants should keep copies of their entries.

7. No entry is eligible without having attached to it an official ENTRY SLIP. These may be secured only on payment of Want Ad accounts at the Classified Department of The Peterborough Examiner. Out-of-town Want Ad buyers may remit payment for Want Ads by Postal Note, Money Order, or Certified Cheque and official Entry slips may be mailed.

8. All contests will start on Saturday, and all entries for one Contest must reach The Examiner not later than 4 p.m. the following Saturday. Names of winning contestants will be announced in The Examiner as soon as judgment is completed.

9. No prize will be paid in respect to any entry based on other than a bona-fide advertisement. All Want Ads on which Entries are based will be checked.

10. Correct solution of each puzzle will be deposited under seal. The decision of the judge will be final and binding. No correspondence will be entered into.

..... CUT HERE ..... CUT HERE .....

PUZZLE NO. 25

Attach Entry slip to this Entry and send to Puzzle-Word Contest, The Examiner, not later than 4 p.m., Saturday, March 20. Entry slips given with receipt for payment of every Examiner Want Ad. Account.

NAME .....

ADDRESS .....

.....

Additional Blank in Classified Page from the Classified Ad. Dept. (Copyright)

..... CUT HERE ..... CUT HERE .....

CLUES—

ACROSS:
1. Walk heavily
5. Part of a loaf
10. A plant
11. Light blow
12. Girl's name
14. The city of port
15. Scottish snow
16. Gone
18. Tverse
20. Eyes are like this after a sneeze
22. Loves do this
23. Ever, poetically
26. Skater
28. Busts are this, to boxers
30. Dined
32. Affirmative
33. Surrounded
34. Worn fabric
35. Wanton
36. Patient sent
39. Before
40. Men like this are confined
41. Cipherer
42. Again
44. Devils
45. Variations arouse do this to the enemy

DOWN:
1. Dashes
2. Oil
3. Sea in France
4. Patrick
6. Torment
7. Not even
8. To be inclined
9. Definite
13. Opening and closing mechanism
15. Misers' livelihood
16. Theatres
17. The ocean is this
19. Wharf
20. A maid is this
21. Fortunation
24. Inquiry
25. Traveler
27. Lack food
29. Maiden
31. One who serves
33. Suit in cards
34. Extremity of the body
36. Blood tests
37. Meat food
38. Kind of ear
40. Kid's cry
43. Personal pronoun

MARKET QUOTATIONS

Quotations Complete To Closing Time

Toronto Stocks

Leeming and Leeming

	High	Low	Close
Abitibi	8¾	8¼	8¾
Can Bakeries	21¾	21¼	21¾
Br Am Oil	20	20¼	20¼
Beauharnois	8¼	8¼	8¼
Can Bread Co	8¾	8¾	8¾
Build Products	73-74		
Bell Tel	162¼	162¼	162½
Burt F N	42	42	42
Brazilian	27½	27½	27½
Brewers & Dists	8¾	8¾	8¾
Brewers Corp	3¼	3¼	3¼
B.C. Power A	13	13	13
Can Bud	9½	9¼	9½
Can Cement	18¼	18¼	18¼
C.P.R.	15¾	15¾	15¾
Honey Dew	120	119	120
Can. Dredge	43¼-44½		
Can Car and F	19½	18¾	19
Can Canners	8¾	8¼	8¾
Can Oil	16-17		
Can Malt	38	38	38
Cockshutt	20¼	20	20¼
Don Bridge	56½-57		
Dist Seagram	27	26¾	27
Famous Players	10¾	10¾	10¾
Ford A	25¼	25¼	25¼
G O E	325-340		
Can Gypsum	17	16¼	16¾
Cons Gas	210	210	210
Can Steel W	16-17		
Han Bridge	17	17	17
Walk G & W	47¾	47¾	47¾
Walk G&W pfd	19¾	19¾	19¾
Int. Nickel	72¾	70¾	71¼
Int. Util. "A"	17-18		
Int. Util. "B"	2	2	2
Ind. Alcohol	6¾	6¼	6¾
Imp. Oil	23¼	23¼	23¼
Imp. Tobacco	14¾	14¾	14¾
Can. Steels	93	94	94¾
Laura S	70-74		
Loblaw "A"	23¼-24		
Mont. L H & P	32	31½	31½
McC. Frontenac	13¾	13¾	13¾
Massey Harris	13¾	13¾	13¾
do., Pfrd	71	70	71
Page Hersey	106	105	105
Pressed Metals	33¼	33¼	33½
Power Corp	28	28	28
Rogers Majestic	7¼	7¼	7¼
Int. Pete	37¼	37	37¼
Shawinigan	28¼	28¼	28¼
Standard Paving	8-8½		
United Steel	10¾ -10		10
C. Vinegar	19-20		
Wiserles	3¾-4		
Walker Brew	2¾	2¾	2¾
Weston's Ltd	17	16¾	16¾
Steel of Can	90	90	90

Toronto Mining

Bizzar & Crawford

	High	Low.	Close.
Acme Oil	16		
Arton	1¾	1	1¾
Ajax Oil	43	42	43
Aldermac	169	1*62	167
Amuro Huron	740-750		
Armiflead	88	88	88
Ashley	13	12	12
Bonanza	28-31		
Ballefield	140	137	138
Base Metals	56	53	55
Beattie	143	140	143
Big Missouri	62	61	61
Bobjo	33	30	31
Brasdrie	850		
Bidgood	139	130	130
Buffalo Ank	11¼	11¼	11¼
Bunker Hill	14-16		
Can. Malart	180	172	178
Castle Trein	140	127	127
Cant. Manada	14¾	14	14¾
Cent. Patricia	450	435	446
Chem. Research	105	100	100
Circenium	115	110	112
Chibougamau	170	165	170
Dalhousie Oil	306	295	301
Delnite	6	5	7¼
Decalta	360	340	345
McIntyre	40¼	40	40¼
McKenzie R L	168	161	163
McMillan	10¼	9	10
McVittie	43	36	38
McWatters	84	81	82
Mining Corp	440		
Moneta	170	165	165
Noranda	77¼	77	77
Nordon Oil	38	33	33
O'Brien	806	800	800
Omega	105	93	97
Pamour	370	370	370
Parkhill	33		
Paymaster	87	83	84
Pend-Oreille	640	615	625
Perron	193	182	182
Pickle Crow	775	740	765
Pioneer B C	540		
Premier	335	325	326
Powell	187	182	182
Pauiore	30	29	28
Read Auth	575	570	570
Red Lake O S	93	91	91
Reno	115	110	110
St. Anthony	23¾	22	22½
San Antonio	200	190	200
Sherrit Gord	360	350	355
Sisco	170	168	168
Sudbury-Basin	640	630	640
Sullivan Cons	180	170	170
Sylvanite	410	395	400
Shawkey	68	63	63
Teck-Hughes	900	865	890
Toburn	310		
Towagamac	172	170	171
Ventures	284	276	280
Waite-Amulet	415	395	396
Wright-Harg	760	750	760
Bladen	193	185	179

New York Stocks

Bizzar & Crawford

	High	Low	Close
Atchison	84	83¾	84
Amer Can	111	100¾	100¼
Amer Smelting	103	101¾	101¾
Am Tel & Tel	174¾	173¾	174¾
Am Roll Mills	42¾	41¾	42¼
Anaconda Copper	67¼	66¾	66¾
Balt and Ohio	36¾	35¼	36¼
Baldwin Loco	9¼		
Bendix Avn	36¾	36¼	36¾
Beth Steel	100¾	99¼	100
Briggs	50	49¾	50
Can Pacific	16¼	15¾	16¼
Chrysler	130	127	127½
Columbus Gas	16¾	16¾	16¾
Cons Gas	40¾	40	40½
Dupont	166¼		
Gn nllectric	59¾	58½	58¾
Gen Motors	66	65¼	65¾
Goodrich	31¾	31¼	31¼
Inter. Nickel	71¾	70¼	71¾
Mont. Ward	67¼	66¾	67¼
N. Y. Central	59	58¾	59
North American	28	27¾	27¾
Pack. Motors	11¾	11	11¾
Penn. Rr	48¾	46¾	47¾
Radio Corp	11¾	11¼	11¾
Standard Brands	16¼		
Std. Oil of N.J.	73½	72¾	73½
Studebaker	18¾	18¼	18¾
South. Pacific	62¾	61¼	62¼
Timken Roll. B	68		
Union Pacific	146	144	144
United Corp.	6¾	6½	6½
U S Steel	122¼	120¾	120¾
Westinghouse	146¾	146	146
Yellow Cab	36¼	34¼	34½

Grain Quotations

Leeming and Leeming.

WINNIPEG WHEAT.

	May	July	Oct.
High	133	130¾	116¾
Low	130¾	128¼	116¼
Close	132¾	130¼	119¼

CHICAGO WHEAT.

	May	June	Sept.
High	136¾	131¼	116¾
Low	135¼	128¼	116¾
Close	136¼	131¼	119¼

$102,249 ESTATE

WINNIPEG, March 15 (CP)—Distributing an estate of $102,249, the will of Sir Rodmond Roblin, former premier of Manitoba who died Feb. 16, was filed in Surrogate Court here today.

Walter C. Thomson, K.C.
and
Gerald D. Martin
announce the formation of
Thomson, Martin & Company
Dealers in Corporation Securities
Wire Connections to all Markets
Orders Executed on all Exchanges
Telephone WA. 3041
330 Bay Street Toronto

A Face Covered With Pimples Causes Much Embarrassment

BURDOCK BLOOD BITTERS

There is little doubt but that impure and impoverished blood is the soil on which those red, white pus filled pimples develop and thrive, and that nothing short of a vigorous, persistent blood purifying treatment will eradicate them from the system.

Burdock Blood Bitters banishes bad blood and with the bad blood banished the skin becomes free from pimples.

Try a few bottle and be convinced.

Cheese Quotes Produce and Livestock

MONTREAL PRODUCE

Butter and egg prices improved a little on Montreal open produce markets last week.

Graded egg shipments in cariots or less were quoted at 28c a dozen for grade A-large, 26c for A-medium, and 19c for A-pullets. Receipts: 7,409 cases compared with 9,046 a week ago.

Butter was quoted at 25½c to 26c a pound for cariots or less of No. 1, while lots to retailers were 27c for solids and 27½ for prints. Receipts: 5,106 boxes compared with 5,869 a week ago.

Cheese was quoted at 13½c to 13¾c a pound for Ontarios, while Quebec were unquoted. Receipts: 681 boxes compared with 7,973 a week ago.

Potatoes—P.E.I. Mts., 90's, $1.70; N.B. Mts., 80's, $1.40; Quebec Mts., 80's, $1.35.

MONTREAL FLOUR AND FEED

Cash grain: No. 1 Northern wheat, $1.46; No. 2 Northern wheat, $1.44; No. 3 C.W. oats, 66c; No. 2 C.W. oats, 64c; No. 1 feed oats, 63c; No. 3 C.W. barley, 93c; Argentine corn, 87c. Per bushel basis, track, Montreal, ex-store.

Spring wheat flour—First patents, $7.60; second, $7.20; bakers' $7.10 per barrel in 98-lb. jute bags, delivered. Montreal freight points.

Winter wheat flour—Choice grades in cariots, per barrel, $5.75 to $5.80; choice grades in broken lots, per bbl. ex-store, $5.10 to $5.20; white corn flour, per barrel, in jute bags, delivered to the trade, $5.40.

Millfeed—Bran, $23.25; shorts, $23.25; middlings, $25.25; per ton; carlots ex mixed carlot quantities, delivered Montreal freight points.

Rolled oats, bag of 90 lbs., delivered to the trade, $3.65; which includes jute bag.

Baled Hay—Extra No. 2 timothy, $10; No. 2 timothy, $9; No. 3 timothy, $7 per ton, f.o.b. cars, Montreal

BUFFALO LIVESTOCK

Hogs, none; holdovers, 100; market nominally steady; good and choice, 160 to 200 lbs., averaging 160 to 220 lbs., quoted $10.85; compared week ago all weights generally steady.

Cattle, 125; general trade active, 25c to 50c higher during week; all interests aggressive; buyers' choice, 1,200-lb. steers, $13.50; good steers and yearlings, $11 to $12.25; Canadians to $11; medium and short-fed steers and heifers $9 to $10.25; fleshy cows, $5.75 to $6.50; bulk low cutter and cutter, $4.25 to $5.25; medium bulls, $6 to $6.25.

Calves, none; vealers, 25c to 50c lower during week; medium and lower grades dull at decline; good and choice, $11 to $11.25.

Sheep, none; lambs fully 50c over week ago; supply light; late bulk good and choice, $12.50; comparable shorn lambs, $10; aged stock scarce; fat ewes, $7 to $7.50.

WINNIPEG GRAIN.

WINNIPEG, March 15. — Weakness of outside markets, coupled with reports of rain in the United States winter wheat belt, sent wheat prices ¾ to 1 cent lower on the Winnipeg Grain Exchange.

Export of Canadian wheat was estimated at 500,000 bushels, chiefly to the United Kingdom. Liverpool closed 1d to 1⅝d lower. Prices on the English market slipped off due to weakness at Winnipeg and Buenos Aires on Friday, combined with bearish news from the United States wheat belt.

Buenos Aires, however, registered gains of ½ cent a bushel in both May and July futures. The Argentine market was influenced by decreasing stocks in the country.

Cash wheat trading was dull. In the coarse grains millers were reported to be buying various grades of oats for movement to Eastern Canada.

Futures:

	Open	High	Low	Close	Prev. Close
Wheat—					
May	130	130¾	129¼	129¾	130¾
July	128¼	127¼	126¼	126¾	127¾
Oct.	116¼	117	116	116¾	117¼
Oats—					
May	55	56	55¼	55¾	56
July	53	53½	53	53½	53

ONTARIO GRAIN.

Approximate prices track shipping point:

Wheat $1.24 to $1.26, oats 50c to 52c, barley 65c to 70c, corn 85c to 90c, rye 90c to 95c, buckwheat 80c to 82c, malting barley 70c to 99c, milling oats 53c to 53c.

TORONTO CHEESE

TORONTO, March 15—(C.P.), — Wholesale prices on the Toronto Cheese Market were unchanged today with dealers buying large, colored, paraffined and government grades at 13 to 13½ cents.

Wholesalers offered cheese to retailers at the following prices: New —Large 14½c; twins, 14¾c; triplets, 15c. Old—Large 18c; twins, 19¼c; triplets, 19½c. Medium—18c; twins, 18¾c; triplets, 19¼c.

TORONTO PRODUCE

TORONTO, March 15—(C.P.), — Wholesale prices (United Farmers' Co-operative Co.) for Toronto delivery to-day were:

Eggs—Grade A-large, dozen, 18c; grade A-medium, 18c; pullets, 18c; grade B, 15c; grade C, 13c. Churning cream—No. 1, lb., 36c; No. 2, lb., 34. Butter—No. 1 solids, lb. 28½c; No. 2 solids, lb., 24¾c. Potatoes, bag, f.o.b. at shipping point: Ontario, $1.55; N.B., $1.65; P.E.I., $1.75.

Mill feed—Bran, 22; shorts, 23; middlings, 25.

TORONTO POULTRY

TORONTO, March 15—(C.P.) — Wholesale prices on dressed poultry supplied by the United Farmers Co-operative Co. to-day were: Chickens over 5 lb., milk-fed, 17c; selects, 18c; 4½ to 5 lb. milk-fed, 16c; selects, 14c; under 4½ lb., milk-fed, 15c; selects, 13c. Hens, over 5 lb., 14c; 4½ to 5 lb., 13c; 3½ to 4½ lb., 10c; 3 to 3½ lb., 9c. Old roosters, 9c. Ducks over 5 lb., 16c; 4 to 5 lb. 14c.

HOG PRICES

TORONTO, March 15—(C.P.). — The majority of bacon hog markets reported higher prices to-day but Chatham moved against the trend, Brantford, Kitchener, Hull, Peterborough and Stratford showed increases of 25 to 35 cents, while liveweights declined 25 cents and dressed weights 50 cents at the Kent county city. Other points reported steady conditions.

Liveweights: Brantford, $8.10; Guelph, $7.85; Hull, $8.25; Peterborough, $8.15; Stratford, $7.90; Chatham, $7.75.

Dressed-weights: Barrie $10.20; Guelph, $10.10; Kitchener, $10.35; London, $10.55; Hull, $11.30; Peterborough $10.75; Chatham, $10.30; Stratford, $10.35.

Enters Partnership

WALTER C. THOMPSON, K.C.

Walter C. Thompson, K.C., and Gerald D. Martin, under the form name of Thomson, Martin & Company. The new organization will specialize in corporation securities. Mr. Thomson has had many years' experience in legal and financial matters, and until the formation of the present firm was associated with the Toronto office of W. C. Pitfield & Company.

OBITUARY

MRS. ELLEN CALLAGHAN.

Mrs. Ellen Callaghan, 57 years, a resident of this city, died at her home, 497 Elm street, early to-day (Monday) following an illness of two weeks. She was 77 years of age.

Formerly Ellen Sullivan, she was born in Douro, daughter of the late Honora Fitzpatrick and Thomas Sullivan. She was a member of St. Peter's Cathedral.

Her husband, the late John Callaghan, predeceased her. Surviving are two daughters, Sister M. Eileen of St. Joseph's Hospital, North Bay, and Mrs. Jos. Murphy of this city, and one son, Clare Callaghan of Peterborough; and two brothers, Michael Sullivan of Los Angeles and John Sullivan of Chippewa Falls, Wisconsin. A son, Herbert, was killed in action in the Great War.

The funeral will be held Wednesday to St. Peter's Cathedral at 9 a.m. and to St. Peter's Cemetery.

ADA VICTORIA ROBERTSON.

The death of Ada Victoria Robertson, lifelong resident of Otonabee township, occurred in Nicholls Hospital Saturday following an extended illness. She was 70 years of age.

She was born in Otonabee, daughter of the late Mr. and Mrs. George Robertson. She was a member of St. James' United Church.

Surviving are one sister, Mrs. George Gillespie of Otonabee and one brother, William Robertson, of Oshawa.

The funeral was held this afternoon at 2.30 p.m. from the funeral home of A. Comerford and Sons to Little Lake Cemetery, Rev. F. W. Craik of St. James' Church officiating.

STEAMSHIP LINE SHOWS SURPLUS

(Continued from Page 1.)

amounted to 719,786 tons; in animal products to 143,134 tons; in mine products to 1,880,462 tons, and in manufactures and miscellaneous tonnage the increase was 1,658,336 tons.

More Passengers Carried.

The increase in passenger revenue amounted to $367,917 and there were 277,705 more passengers carried than during the previous year. There was a reduction of approximately 13 per cent in basic passengers fares effective on June 1, 1936.

Operating expenses for the year increased by $10,561,443 or 7.9 per cent. In addition to the increased transportation expense necessitated by additional business there were heavy extra expenditures necessitated by reason of ice, snow, and floods, while the policy of restriction of general maintenance of way was, of necessity, relaxed to take care of expected traffic increases. Increased expenditure was also made on maintenance and rolling stock in order to bring a larger number of units to a state of efficiency on account of increasing traffic in anticipation of continued improvement.

The report showed the Canadian National Railways' tax bill during the year amounted to $9,743,147. Of this nearly $7,000,000 was paid in direct taxes and the remainder in sales taxes added to the cost of materials purchased.

Refunding at Less Interest.

The total requirements in 1936 for interest on funded debt held by the public were $63,184,688 compared with $63,468,782 in 1935, a decrease of $4,094,160. This was brought about to a large extent by refunding operations at lower rates of interest.

In co-operation with the Dominion Government some 5,000 men from relief camps were employed on track work during the summer months and in addition the railroad employed upwards of 1,000 men in the operation of steam shovels and in work train service in connection with the relief program. The Government assumed the charge for wages and transportation of the relief workers, and the railway assumed the charge for supervision, timekeeping, train service and conversion of equipment units into boarding and sleeping cars for the workers. This charge amounted to $1,126,000. The pay did not include the normal seasonal program of work by the railway's regular maintenance staff, the report said.

Under the various pensions plans in effect on the C.N.R., 624 employees were retired during the year. Pensioners increased during the year numbered 410 and the number on pension at December 31, 1936, totalled 6,382.

SOCCER MEETING

The general meeting of the local soccer association will be held this Monday) evening at eight o'clock in the Chamber of Commerce, and those interested are urged to be on hand for important business. The meeting was postponed last week due to a hockey game.

One thousand miners near Wrexham, England, gave eight cents each to help a fellow miner in distress.

JUNIOR FARMERS ROTARY GUESTS ANNUAL SESSION

L. C. McQuat, C.P.R. Agricultural Agent, Stresses Importance Of Faith In Agriculture

INSPIRING ADDRESS

The Peterborough branch of the Canada Packers and the hog producers of Peterborough county had made a very valuable contribution toward agricultural progress in Canada by being the first to test and demonstrate the efficacy of the railgrading of hogs, L. C. McQuat, agricultural agent of the Canadian Pacific Railway told the members of the Peterborough Rotary Club and their guests, forty representatives of the junior farmers of the county, at the Empress Hotel today.

Mr. McQuat was the guest speaker at this annual event, one of the notable days in the Rotary calendar when the club's guests are the representative young farmers from all over the district, and delivered a very interesting address on what he called "Green Pastures," stressing the importance of what might be termed "rugged individualism" as a means of restoring Canadian agriculture to its place in the sun. Other guests today included Agricultural Representatives Martin of Northumberland, Summers of Durham and M. H. Winter of Victoria, who were in town to help Rotarian Art Runions stage his annual junior farmers' field day.

President Chris Graham was in the chair for the luncheon and Rotarian Runions introduced the young guests, calling each one by name from memory.

Advanced By Stages

Pointing out that Canada's progress had been marked by a series of stages, Mr. McQuat who was introduced by Rotarian Runions, said that the first great cause of her advancement had been the influx of the United Empire Loyalists, the second the opening up of the Canadian northwest and the third the great war with its demands upon Canada for vast quantities of food stuffs and materials. In his opinion the impetus that would be responsible for the next surge of progress would come from within the country, from the restoration of agriculture and a proper appreciation of our position in relation to the rest of the world. It was necessary, the speaker maintained, to get away from the idea that there was over-production in the world. The reverse was the truth. Agricultural production had decreased in the United States, Italy and Germany in spite of their efforts to subsidize production were short of food stuffs and the agricultural production of Russia was less now than in the days of the Czars. There was not too much food but the situation was that the distribution was faulty.

Canada's Problem

The problem in Canada he said was to avoid being led into anything that approached a limitation of production. On the contrary the goal should be to maintain the volume of production with the cost reduced as low as possible. Conditions were changing. Wheat had long been king and while it probably would remain so, it would certainly not to such an extent as had existed in the past and Canada would have to adjust itself to that condition, seeking to maintain and develop the markets that were open to it by keeping up the quality of its products and acquiring a reputation for dependability.

In this connection Mr. McQuat pointed out that Danish bacon sold at 86 shillings on the British market while Canadian bacon brought only 70 shillings. That spread was too great and various agencies were working together in an effort to reduce it. If these efforts were successful and five or six cents were cut off the spread it would mean a difference of a cent a pound in the price received by the Canadian producer and that difference might go a long way toward Canada taking up the full quota allowed her under the British-Canadian trade pact.

Should Be Independent.

Mr. McQuat emphasized the desirability of Canadian farmers maintaining a self-reliance and independence and not relying upon governments or other agencies to boost their industry. Pride in farming as occupation, confidence in it as a sure means of a comfortable livelihood were urged by the speaker as essential to the restoration of Canadian agriculture. The fine work done by young farmers' clubs was eulogized and Mr. McQuat brought forward the idea that the winning of prizes was not the chief objective. If the work among the farm boys and girls had the result of inspiring among the farm youth of Canada a confidence in their own occupation and a realization of the fact that much depended upon the way in which the individual job was done, then the clubs would have abundantly justified their organization.

Rotarian Fred L. Roy for the club and M. J. Cavanagh of Enniskillmore for the young farmer guests expressed thanks to the speaker, while Mr. Cavanagh's motion also included appreciation of Rotary's hospitality.

The junior farmers present were: Stewart Dawson, Raymond Robinson, Harold Doron of Otonabee; Ralph Chase, Harvey, Donald McDonald, Dunmer, Clifford Johnston, North Monaghan, Jim Hunter, Clarence Johnston and Cecil Neals, North Monaghan, Jack Bolin, Otonabee, Braden Mann, Smith, Stewart Whittington, Otonabee, Harold Donaldson, Allan Davis and W. F. Stewart, Otonabee, Wilbur Dunbar, Smith, Ralph Douglas, Chas. Whittington, Eric Douglas, North Monaghan, Ralph Hallbridge, Leo Scollard, Fergus Crough, Joe Sullivan, Bert Hennessey, Emiskmore, Clare Leahy, Denny, Jack Carroll, Emily, Gerald Travias, Enniskmore, Jim Moore, Smith, Arnold Steele, Bruce Graham, Walter Clydesdale, Asphodel, Bill Gannon, Tom Harrington, M. J. Cavanagh, Enniskmore, Harry McConkey, Tom Hawthorne and Gordon Stalker, Smith, and Eddie O'Toole, Otonabee.

Investment Head

GERALD D. MARTIN

of the newly formed investment house of Thomson, Martin & Company, dealers in corporation securities. With his many years of banking, corporation and investment experience, Mr. Martin is well known in financial circles.

HOW PENETRO TACKLES A BAD COLD

Because of its old fashioned mutton-suet base, PENETRO penetrates skin and tissue, carrying its healing medicaments directly to the seat of the congestion and pain; thus, PENETRO eases pain and relieves inflammation speedily and safely.

Quickly vaporizing, PENETRO eases nasal congestion and soothes irritated membranes.

Because easily absorbed, PENETRO can be conveniently rubbed on chest, back, throat and nose.

Being snow-white and stainless, PENETRO does not discolor the skin, personal attire or bed-clothes.

Ease of application and gentle action make PENETRO as suitable for children as for adults. At all druggists - Price 25¢.

PENETRO
FOR SALVE WITH A PAT OF OLD FASHIONED MUSTARD SALVE

SUNDERLAND WINS FROM WANDERERS

Roker Park Club Now Meets Millwall In Semi-Finals

SHEFFIELD, England, March 15. —(CP Cable)—Sunderland, league champions last year, walloped Wolverhampton Wanderers 4-0 in the second replay of their sixth round English Soccer Cup Tie on the Wednesday's ground here to-day. The Roker Park club now meets Millwall in the semi-final at Huddersfield.

The two teams clashed first at Wolverhampton, the game ending in a 1-1 deadlock. They split four goals after extra time at Sunderland in the first replay.

West Bromwich Albion, surprise winner over the highly-touted Arsenal in the sixth round, will play Preston North End in London in the other semi-final April 10.

Hog Quotations In Peterborough

MONDAY, MARCH 15

Canada Packers quote:

Hogs—Live, $8.15; dressed weight, $10.75.

No. 1 sows, 3c off bacon prices.

Cream—No. 1 (ex truck), 36c; No. 2, delivered, 26c.

Special to-er pound premium.

Butter—Prints No. 1, 27c; No. 2, 26c. Solids, No. 1, 25½c; No. 2, 24½c.

Dealers quote:

Fall wheat, $1.20; oats, 45-45c; malting barley, 90-95c; feed barley, 75c; rye, 80c; buckwheat, 80c.

F & G BRAND
First Grade Creamery
BUTTER 26¢ lb.

SHOULDER PORK CHOPS - - lb. 19c

READY-CUT MACARONI 2 lbs. 11c

WHITE MEAT TUNA - 7 oz. tin 19c

LARGE TALL TIN PINK SALMON 3 for 25c

Above Specials on Sale Tuesday, Wednesday and Thursday

F — & — G MARKETS

$25.00 in CASH to WINNERS of Puzzle Word Contest No. 25

Any Examiner Want-Ad Buyer Can Enter—Here Are The RULES

1. The contest is open to all buyers of Examiner Want Ads, (excepting Contract Advertisers), but there is no Entry Fee.

2. Two entries are allowed for each 25 cents spent in the purchase of Examiner Classified Ads in any one week. For THE CONTEST OF THAT WEEK OR THE FOLLOWING WEEK ONLY. As selected by the purchaser.

3. Number of entries allowed any one person will be decided by the multiples of 25 cents shown on the receipt for payment for Examiner Want Ad. Thus a receipt for 50 cents is good for four entries, a receipt for $1.15 is good for eight entries, and so on.

4. PRIZES: In this contest First Prize will be $10.00 cash to be awarded to the entrant who, in one square, places the most words correctly. Second Prize, of $5.00 cash, will be awarded for the entry with fewest errors after the winning entry. Third Prize will be $3.00; Fourth Prize will be $2.00; and there will be Five Prizes of $1.00 each.

5. When there are ties, the Prize Money will be divided evenly. No entrant can win more than one prize, or share in more than one prize in any one week. No one person can win or share in more than one First Prize in any one month.

6. Entries and name and address of the contestant should be printed in block capitals. All contestants should keep copies of their entries.

7. No entry is eligible without having attached to it an official ENTRY SLIP. These may be secured only on payment of Want Ad accounts at the Classified Department of The Peterborough Examiner. Out-of-town Want Ad buyers may remit payment for Want Ads by Postal Note, Money Order, or Certified Cheque and official Entry slips may be mailed.

8. All contests will start on Saturday, and all entries for one Contest must reach The Examiner not later than 4 p.m. the following Saturday. Names of winning contestants will be announced in The Examiner as soon as judgment is completed.

9. No prize will be paid in respect to any entry based on other than a bona-fide advertisement. All Want Ads on which Entries are based will be checked.

10. Correct solution of each puzzle will be deposited under seal. The decision of the Judge will be final and binding. No correspondence will be entered into.

CUT HERE ..... CUT HERE

PUZZLE NO. 25

Attach Entry slip to this Entry and send to Puzzle-Word Contest, The Examiner, not later than 4 p.m., Saturday, March 20. Entry slips given with receipt for payment of every Examiner Want Ad. Account.

NAME .....

ADDRESS .....

.....

Additional Blank in Classified Page from the Classified Ad. Dept. (Copyright)

CUT HERE ..... CUT HERE

CLUES—

ACROSS:
1. Walk heavily
5. Part of a leaf
10. A plant
11. Light blow
12. City name
14. The City of port
15. Scottish aspe
16. Good
19. Reward
20. Eyes are like this after a sickness
22. Lovers do this
23. Ever perpetually
25. Spatter
26. Boats are this, by nature
30. Dined
32. Affirmative
35. Unbranded
37. Woven fabric
38. Weapons
39. Pleasant day
40. Before
42. Men like this are muffled
43. Conveyance
45. Again
46. Sharks
48. Victorious armies do this to the enemy

DOWN:
1. Dashes
2. On
3. Sea in French
4. Patrick
6. Torment
7. Mat down
8. To be inclined
9. Solicitor
13. Obeyed's and closing mechanism
15. Miners' livelihood
18. Therefore
17. The ocean is this
18. Wait
20. A month in Oslo
21. Exclamation
23. Inquiry
24. Travelled
25. Lack food
27. Malone
27. One who serves
29. Suit in cards
31. Extremity of the body
34. Steel blade
35. Used food
37. One of war
40. Kid's toy
42. Personal pronoun

Copyright

SCOTLAND AGOG FOR HIGH SPOT IN CORONATION

Special Celebration At Holyrood In Honor Of Queen's Northern Birth

FULL EVENING COURT

By THOMAS T. CHAMPION
(Canadian Press Staff Writer)

EDINBURGH, March 13 (CP)—The Scottish capital is planning a season of festivity on a scale unknown in the northern country since the crowning of George V in 1911.

Chief second the high events in Scotland's celebration of the Coronation of George VI and Queen Elizabeth will be the evening Court at the Palace of Holyrood House in July. Such a function has not taken place at Holyrood since the war, though in other years when King George and Queen Mary visited Edinburgh they held afternoon drawing rooms when the presentations by the King's command were considered equivalent to presentation at Court.

That the Court at Holyrood on this occasion is to be an evening Court is taken as possible due to the fact the Queen is a Scotswoman and is desirous to gratify her countrymen in enabling them to have the Court at Edinburgh organized on the same lines as those of London.

King Edward VII and Queen Alexandra made the only Court they held at Holyrood an afternoon affair. It was ever afterwards referred to as "The Bonnet Court." King George and Queen Mary held one full-dress Court in the old Stuart Palace at the beginning of their reign but for some reason their Courts in Edinburgh were afternoons always held in the afternoon.

In any event the Scottish Court will differ from those of London in several details. The Royal Company of Archers, the King's bodyguard of Scotland, will be on duty in the State Rooms in their uniforms of green cloth embroidered with golden thistles and rocked hats of black silk with a plume of green cockatail feathers.

The two Peers of Honor who attend the King and Queen will wear different dress, too, with steel-pleated fronts of green moulin and three-cornered hats trimmed with green feathering.

Edinburgh is planning her scheme of entertainment after a careful investigation of the carnival methods of several continental towns. In place of bunting and other artificial ornament Princes Street is likely to be garlanded with millions of real flowers. Triumphal arches will be placed at several points both in Princes and other streets.

It is hoped their Majesties will make a State entry into the capital with an escort of Life Guards, and that the King will receive the city keys actually on the road, instead of at the railway station, as in previous royal visits.

On Coronation Day a special service will be held in St. Giles' Cathedral, followed by a distribution of gifts to scholars and the aged poor. Entertainments are also to be arranged for the Prime Ministers of the Dominions, and for troops from overseas who are expected to visit Edinburgh.

As recently as last December... within a fortnight of their accession, their Majesties visited Edinburgh. The Duke of York, as he then was, attended a luncheon to Grand Lodge Masonic delegates, and the Freedom of Edinburgh was conferred upon the Duchess. The reconstructed Deaconess Hospital was opened by the Duchess.

Soviet Navy Chief

[illegible] that Russia will considerably enlarge her navy, this man, Admiral Orlov, new vice-commissar for war, will play an important part in the new preparations. In past years Soviet Russia has not bothered with a naval program, depending more on land forces and aeroplanes.

MARMORA

Flowers were placed on the altar at St. Paul's Church on Sunday in memoriam of Canon C. M. Harris who passed away on March 13, 1923, after being rector of Marmora for 44 years.

Mrs. James Benor of Campbellford visited relatives here on Sunday.

Tom Crawford of Cobourg visited at his home here over the week-end.

Rev. Father Keeley, who has been ill for some time, returned to the parish on Saturday and assisted in the services at the Sacred Heart Church on Sunday.

Mr. and Mrs. Charles Thompson of Eldorado visited relatives here on Sunday.

Misses Olive and Iladelle Airhart of Belleville visited relatives here over the week-end.

George Aunger has sold about 350 car permits thus far which is a good number for the territory to which he is appointed.

HOUSE CONSIDERS TARIFF CHANGES IN NEW BUDGET

(Continued from Page 1.)

before the session ends, a bill to establish the company which will operate the Trans-Canada Airway.

This measure was reported ready several weeks ago. Delay in its presentation has gone unexplained officially, but rumors have been current the delay was occasioned by incomplete solution of questions regarding the Trans-Canada Airway in which Canada will be a partner with the United Kingdom and the Irish Free State.

The Trans-Canada Airway in original plans was to connect with the trans-Atlantic service at Montreal, but reports were current negotiations were still in progress regarding operation of a winter service via Bermuda and possibly New York. The summer service will be flown between Galway, Irish Free State; Gander Lake, Northern Newfoundland, and Montreal, according to latest information.

The House must also consider a contentious piece of legislation in the measure to revise the capital structure of the Canadian National Railways. It is designed to remove duplication of a $1,500,000,000 item in liabilities appearing on both the railway balance sheet and the public accounts. It would also write off worthless capital stocks.

Prime Minister Mackenzie King somewhere on the Atlantic coast pondering the summer's Imperial Conference problems, is expected home around the end of the week. He said before he left he would probably stay away during the budget debate.

TWEED

BANCROFT MEN HELD FOR THEFT

Pair Arrested After Cottages Found Entered, Smashed, Goods Stolen

(Examiner Correspondence.)

TWEED, March 15. — Culminating a series of investigations conducted by Provincial Constables Everett Smith of Belleville and A. E. Dymond of Madoc into depredations in summer cottages in Faraday Township in the vicinity of the villages of Bancroft, David and Elmer Woodcock are being held in custody to answer charges arising from vandalism and removal of articles from several of the summer residences.

Cottages were broken and entered, with interiors in some of the cottages destroyed by means of a pick and axe. Searching the woods in the vicinity of the cottages the police officers discovered a cache of articles, which had been identified as those taken from the summer homes. It is the belief of the police that with the arrests of these men they have broken up a gang which have been operating in the north country for the past few years.

May Represent The Dominions

STANLEY BRUCE

GENERAL JAN SMUTS

Mr. Neville Chamberlain, according to the London Daily Mail, will include a dominions representative on his cabinet should he become premier, when Rt. Hon. Stanley Baldwin resigns, probably after the coronation. Stanley Bruce, Australian high commissioner in London, and General Jan Christian Smuts of South Africa have been mentioned as possibilities. The new minister, the Daily Mail said, would probably become chairman of an Imperial defence board, to which Dominion representatives would be appointed to share in the formation of empire defence strategy. He would also handle trade discussions between Great Britain and her dominions.

DRIVE TO TIGHTEN SECURITIES LAWS ON OVER DOMINION

(Continued from Page 1.)

States in preventing security frauds was desirable. Securities commissions in both countries will exchange information if the suggestion of the conference that the Dominion government establish a central bureau is adopted. This bureau would compile information on promotions, records and various activities of security vendors.

Suppression of "boiler rooms" was unanimously decided upon. It was recommended that when securities are sold over the telephone in a province in which the one using the telephone is not registered, the registering authority, on receipt of an objection from the complaining province, shall proceed against the operator.

A curb on fraudulent or objectionable advertising was urged by the conference. It was decided that no standard formula could be laid down, the registering authority in each province should exercise his powers to protect the public. Where necessary, the provinces would cooperate to curb advertising matter that promotes the sale of issues in contravention of provincial laws.

It was recommended that all advertising be dated and contain the name of the person, firm or corporation issuing it. Where advertisements show the results of drilling or other operations, it will be required, if the meeting's suggestions are embodied into legislation, that the results of all operations be disclosed.

Favor Surprise Audits.

Whether brokers should be held financially responsible to their customers was productive of much discussion but no agreement was reached. It was suggested, however, that the system of "surprise audits" now being carried out in Ontario and some other provinces should be generally adopted.

It was recommended that steps be taken in co-operation with all stock exchanges to determine whether there is a public market on any unlisted security. In the event of there being no public market, it was suggested the quotations on that issue should not be furnished to the newspapers.

Recommendations concerning mining issues covered a wide field. One of the more important was that no public offering of mining shares should be permitted until the ownership of properties is clearly vested in the company. It was urged that sale of oil royalties should be discouraged and that vendors should not receive more than 33 1-3 per cent of the authorized capitalization, except in special circumstances.

VISIT FROM TWEEDSMUIR.

BRANTFORD, Ont., March 15.—(CP)—A telegram received by Mayor M. M. MacBride from the private secretary to the Governor-General yesterday advised that it would be possible for Lord Tweedsmuir to visit Brantford, in response to City Council's invitation, on one of the four days from May 19 to May 22. Brantford will start its coronation year and jubilee celebration on May 12, the day of the coronation.

A few days after a farmer of Noerre, Jutland had sent a cat in a wooden box to his brother, 75 miles away, he found the pet purring on the mat beside the kitchen stove of his old home.

SCOTT'S SCRAPBOOK

by R. J. SCOTT

The Examiner BULLETIN BOARD

Indianapolis reports 38 manhole covers costing the city $8.50 each were stolen during Saturday night, probably to be broken up and sold as junk.

Premier Aberhart announced last night that all except one of the Social Credit League in the province except Red Deer had voted confidence in the Alberta Government.

Helena Koca, three-year-old Whitemouth, Manitoba, girl, was instantly killed when she was struck by a truck which backed over her.

A report from Libya says Premier Mussolini had a narrow escape from being gored by an enraged ox which lunged at the Italian leader.

Bodies Are Found

Missing since last Fall when they left home on a hunting trip the bodies of two sons of Joseph Collin of Lemoyne Pointe du Minaru, Que., were found in an abandoned lumber camp.

Lethbridge Alberta, makes the boast that it has not had a fatal automobile accident since 1923.

Women's Missionary Society of New Glasgow, United States, have asked the Federal Government to make it illegal to purchase empty wine, beer or liquor bottles from small boys.

The executive of the Sault Ste. Marie Liberal Association has issued a statement in which Dr. A. D. Roberts', Liberal member, is repudiated.

Terrorism Rampant

Three more Jewish colonists have been shot and killed in Palestine as they walked between Nazareth and the Sea of Galilee.

David Mazecar was instantly killed and his wife fatally injured when a motor car driven by Mazecar crashed into the side of a radial car near Simcoe.

Harold Elliott and Cliff Brandridge, two inmates who escaped from the Burwash Industrial Farm last Tuesday were arrested on Grenadier Island in the St. Lawrence River, 11 miles from Brockville.

After boycotting a session of the Quebec Legislature, the Liberal Opposition will return to the House this week, T. D. Bouchard Liberal Leader announced last night.

Overcome By Fumes

Nine persons in two different Toronto households were overcome by coal gas fumes from defective furnaces and resuscitation methods had to be used.

The Davenset Engineering Works at Leicester, England, was swept by fire Saturday and the blaze is believed to have been of incendiary origin.

Mrs. Earl Reed is dead at Newport, Vt., from bullet wounds, police say were inflicted by Vernon Huntington before he committed suicide. The two were in a car when the shooting occurred.

Convicted of reckless and drunken driving, Lorne Sears was sentenced at Hamilton to 21 days in jail.

Mountie Arrested

At Vancouver, Constable Charles Galt, of the R.C.M.P., was arrested, charged with failing to return to the scene of an accident in which two cyclists were injured.

Under sentence of death for murder, Kenneth Brown is suffering from an undiagnosed ailment and is being moved from Sherbrooke to a special department at Bordeaux Jail at Montreal.

G. A. Macdonald, manager of Macdonald and Wilson, Limited, Vancouver, wholesale grocers, has been charged with criminal negligence, as the result of the poisoning of a woman through using poisoned baking powder.

Mayor McBride of Brantford has been informed that Lord Tweedsmuir will accept an invitation to visit the Telephone City in May.

Raise for Workers

Wage increases, affecting 1,000 employees employed by four Edmonton packing plants were announced on Saturday.

Jimmy Slattery, who was once the light heavyweight boxing champion of the world has been sentenced at Buffalo to 30 days in jail for drunkenness.

It is announced that loans will be available under the Home Improvement Plan to Americans owning property in Canada, who desire to make alternations.

Eight persons were killed when a French express train struck a tree that had fallen across the track near Courculoy.

OBITUARY

REV. A. C. REEVES.

NORWOOD, March 15.—The news of the sudden death of the Rev. A. C. Reeves, pastor of St. Andrew's Presbyterian church, on Saturday morning, came as a distinct shock and cast a gloom over the whole district.

The funeral services will be held Tuesday forenoon, March 16th, at 10 o'clock. Interment will be in Prospect cemetery, Toronto.

MRS. R. C. BUCHANAN

(Examiner Correspondence.)

RUSH POINT, March 15. —On Friday noon, March 13 the death occurred of Mrs. R. C. Buchanan of Rush Point. Mrs. Buchanan, who was forty-nine years old, suffered a stroke about two years ago and had been in poor health since. Her condition, however, had gradually improved during the past winter.

Funeral services were held on Monday at two o'clock at the family residence at Rush Point and the funeral took place in Norwood cemetery.

MRS. EDWARD DRUMM

(Examiner Correspondence.)

COE HILL, March 15. — The funeral of the late Mrs. Edward Drumm who died at her home on Monday last was held on Thursday morning in the Ormsby Roman Catholic Church.

Mrs. Drumm's maiden name was Eliza Nobes and she was born in Rodney township ninety-nine years and ten months ago. She had been ill for a long time. Mrs. Drumm in her earlier years was a great church worker and she enjoyed the regard and esteem of a very large circle of friends.

Surviving are four sons, Thomas of Peterborough, John Drumm at home and William and Joseph Drumm of Coe Hill, and eight daughters, Mrs. Patrick Finnigan of Frankford, Mrs. Peter Monoghan and Mrs. M. Kelly Sr. of Coe Hill, Mrs. George Monoghan, Mrs. Arthur Ralph and Mrs. Percy Doughty of Peterborough, and Mrs. Steve Malloy and Mrs. Peter Malloy Sr. of Coe Hill.

Mrs. Drumm lived to see the fifth generation of her family and a large number of grand children and great grand children survive as well as four great great grand children.

The funeral service was conducted by Rev. Father Whelan of Madoc and interment was made in the Bancroft cemetery.

MRS. JAS. D. BUCK.

NORWOOD, March 15.—The funeral of the late Mrs. Jas. D. Buck, whose sudden death occurred in Detroit on Tuesday, March 9, was held from the home of her daughter, Mrs. Harry Wildman, Thursday afternoon.

The funeral service was held in the Norwood United church, conducted by Rev. A. S. Cleland, where a large number of her former friends and neighbors assembled to pay their last tribute of respect.

Deceased was in her eighty-fifth year and was well known to many of the old residents of this community, having lived for many years in the Dunegal district on the farm now occupied by Mr. Geo. Humphries.

Her husband predeceased her twenty-nine years ago. About twenty-five years ago she went to live in Detroit, where a number of her family resided.

A devoted and faithful mother is mourned by six sons and three daughters, Daniel and Fletcher of Asphodel, Harry of Norwood, Frank, Tom and Howard of Detroit, Mrs. Ed. Wildman of Trent Bridge, Mrs. James of Montreal and Thomas of Peterborough; one sister, Mrs. F. McCallum of Toronto, and two brothers, James of Bellefonte, Arkansas, and Roger of North Portal, Saskatchewan. His wife predeceased him 16 years ago.

The funeral will be held on Tuesday at 1.30 p.m. from the Nesbitt Funeral Home to the Woodville Cemetery. Rev. E. W. Rowland will officiate.

MRS. W. H. O'FLYNN.

MADOC, March 15.—Madoc citizens heard with much regret and deepest sympathy for the mourners of the death of Mrs W. H. O'Flynn of Toronto, on Wednesday, March 10, 1937.

Mrs. O'Flynn was for long years a much esteemed resident of Madoc. She was the widow of William H. O'Flynn, former Post Master of Madoc. For many years she was organist and choir leader of St. John's Anglican church and has been much missed here.

She delighted in making an annual visit and vacation among the many friends in Madoc and was always in her place at all the services of St. John's church.

Interment was made on Friday, 12th, at Lakeview cemetery, Madoc.

MANAGER JAILED

Ingersoll Man Gets 3 Weeks For Drunk Driving.

HAMILTON, March 15 (CP). — Lorne Sears, Ingersoll hotel manager, was sentenced to three weeks in jail by Magistrate H. A. Budbridge when he was convicted of driving while intoxicated. He was also fined $10 and $7.50 costs or 21 days for reckless driving and another $10 or 14 days in jail for being drunk. All jail terms will be consecutive if fines are not paid.

H. Wildman of Asphodel and Mrs. Herron of Detroit.

The bearers were Messrs. Geo. Buck, Geo. Rigby, A. Matheson, P. Hale, Thos. Sedgwick and Scott Wildman.

Relatives and friends from Toronto, Peterborough, Detroit and Havelock attended the funeral.

Interment was made in Norwood cemetery.

MRS. JAMES WOOD.

KEENE, March 15. — The death occurred on Saturday afternoon at St. Nicholas Hospital, of Mrs. James Wood of Villiers, after a very short illness, in her 68th year. Daughter of the late Daniel Miller and Agnes McNichol, Mrs. Wood came to Canada with her parents when she was 14.

She leaves her sorrowing husband and one son Gordon at home, and two daughters, Mrs. Alder Erickson of Chicago and Mrs. John Cameron of Glanaber; one brother Daniel Miller, and two sisters, Miss Jessie Miller of Peterborough and Mrs. James Dickie of Percy Township.

The funeral will be held on Tuesday afternoon at two o'clock from the family residence, Lot 15, Concession 2, Otonabee, with interment in Keene Cemetery. Rev. A. J. Preston of Keene Presbyterian Church will officiate.

WILLIAM ROGER DICKSON.

Suffering an unexpected heart attack and collapsing at his home, 107 Simcoe Street, William Roger Dickson died on Saturday. He was in his 68th year.

He had been in fair health previously and had just returned from a walk downtown when the attack seized him. He passed away shortly after he had been put to bed.

Upon retirement two years ago, he completed 55 years in the service of the Canadian National Railways. He was born at Stoney Point, Essex, son of the late William Dickson and Marion Roger.

He joined the G.N.R. when 14 years of age. During the 13 years preceding his retirement, he was station agent at Omemee. He was a member of the Independent Order of Foresters.

Surviving are one daughter, Mrs. A. Stephenson of Toronto, two sons,

FOR THE KIDDIES
A CONFECTION AND PROTECTION IN ONE
BUCKLEY'S
Tastes Terrible—Works Wonders
Medicated with Buckley's Mixture
Pleasant. Soothing—10c & 25c

HE KEEPS HIS JOB THOUGH TURNED 70

House Painter Who Takes His Kruschen Every Day

How many painters can continue to work when they are over 70? Here is one who does—and he still does some of the most trying jobs in his trade. How does he do it? He tells us in this letter:—

"I have been in the habit of taking a few grains of Kruschen Salts in every cup of tea I have had for a great number of years. I may state that I am turned 70 years of age, being born on July 22nd, 1866. I am a house painter by trade and still at work. I can work off any ladder, no matter what height, or in cradles which are hung outside high buildings. I have been asked many times how I carry my age so well, as I really look about 50. Well, I tell them all that I take Kruschen Salts regularly every day."—J. S. A.

Kruschen is a combination of numerous mineral salts which assist in stimulating your liver, kidneys and digestive tract to healthy, regular activity. They ensure internal cleanliness and so help to keep the bloodstream free from impurities.

WOMEN INTERVIEWED.

KINGSTON, Ont., March 15—(CP)—Except for the bare statement that some prisoners of the women's prison at the Kingston penitentiary had been interviewed, no information was given out today regarding the sitting of the Archambault royal commission at the institution.

It is understood that the sittings will be resumed next week, but no announcement has been made about an expected public sitting.

HALL'S

The girls of the Floradora Sextette may have been perfectly matched—not so with the most of us! But figure analysts (corsetieres, to you!) tell us we all can be classified in several basic types. This group is comprised of six different type garments—identical in fabric and style. Model 566—A to F inclusive.

Combination Sextette and MisSimplicity Sextette

5.00

RICHARD HALL Limited

An Uncommon Policy for a Common Need

Age	
20	$91.10
21	93.40
22	95.80
23	98.10
24	100.50
25	103.00
26	105.10
27	107.90
28	111.10
29	114.40
30	117.70
31	121.50
32	125.50
33	129.60
34	134.10
35	138.80
36	143.80
37	149.10
38	154.70
39	160.70
40	167.00
41	173.90
42	180.90
43	188.70
44	196.70
45	205.30
46	214.50
47	224.10
48	234.50
49	245.50
50	257.20

Also issued at ages 51 to 60.

First five years, just half the figure in this table.

Thereafter, the table rate (same age) less dividend as credited.

That is all you pay annually for $5,000 life insurance.

(All standard provisions and premium waiver disability benefit included
Substantial cash values in later years)

Designed to give you permanent protection, with an easy start

MAKE FULL USE OF THIS CONTRACT
If It Fits Your Case

Consult agent, phone local office or write to the Company

The Prudential
Insurance Company of America

EDWARD D. DURFIELD, President
Home Office NEWARK, NEW JERSEY

Branch Offices in All Leading Canadian Cities

The Peterborough Examiner

PETERBOROUGH, ONTARIO, CANADA, MONDAY, MARCH 15, 1937

Strangest Of Strange Uniforms

SEVILLE — Insurgent troops reported discovery of the strangest of all the strange uniforms worn by government militiamen during the civil war. An Asturian miner was found near Oviedo clad in top hat and tail coat.

Hen Laid 120 Eggs In 30 Days

CELIGNOLA, Italy — Vincenzo Masso today laid claim to an all-time production record for a hen which he said laid 120 eggs in the last 30 days with a peak output of 20 eggs in one 24-hour period.

HUNDREDS MOURN AS DR. MORRISON IS LAID TO REST

Largely Attended Public Service Held In Trinity United Church

"WALKED WITH GOD"

Amid many manifestations of the esteem in which he was held, the funeral took place on Saturday afternoon of Dr. Matthew Albert Morrison, prominent Peterborough dentist, who died suddenly after an illness of a few hours duration at the age of 59 years.

A widely attended public service representative of the many and varied community interests with which the late Dr. Morrison was actively associated during a residence of forty-four years here, was held at Trinity United Church.

His pastor, Rev. George S. Easton, officiated, being assisted by the Rev. Dr. C. V. McLean, pastor of St. Andrew's United Church who led the large congregation in prayer, and the Rev. J. H. Sinclaire, pastor of Murray Street Baptist Church, who read portions of the Scriptures.

There was a fully surpliced choir in attendance, and Mrs. Richard Cowan sang a sacred solo entitled: "The Lord Is My Shepherd," while hymns used during the service were "O God Our Help In Ages Past" (which Dr. Morrison had been singing in his church on the day of his death), and "Abide With Me."

Wide Representation

Interment was made at Little Lake Cemetery under Masonic auspices. Active pall-bearers were: R. J. Kidd, Dr. F. C. Neal, R. F. Downey, Dr. R. C. Honey, W. H. Morphet and E. B. Fowler. Past Masters of Corinthian Lodge and Lodge of Perfection A.F. and A.M., and members of the official board of Trinity Church were among those who acted as honorary pall-bearers. They were: Thomas Sargent, A. R. Gates, S. A. Peck, K.C., Dr. R. E. Kenner, J. F. Allin, W. D. Campbell, Dr. J. A. Middleton, Alexander Mowat, W. R. Morris, W. R. Reynolds, the Hon. G. N. Gordon, K.C., Thomas Brown, W. G. Morrow, H. E. Hoderna, Dr. H. V. Dobson, F. D. Kerr, K.C., Thomas Barrie and Dr. R. Irvine, Lindsay.

There was a particularly large representation from Peterborough Board of Education of which body the late Dr. Morrison was former member and chairman. The Board was represented by Dr. G. R. Scott, chairman; H. O. Walker, John R. Marshall, W. A. Richardson, D. G. H. Melton, Dr. A. Moir, and G. Harry Thompson, secretary.

"Walked With God"

The Rev. Mr. Easton who spoke of Dr. Morrison as a man who walked with God throughout each day, declared, "We can best show our appreciation of his life and enshrine his memory by following his precept and example. We should emulate his ideals of citizenship and service in the home, on the street, and in office, factory and church."

"Dr. Morrison loved his fellow men and because they knew and felt that, they loved and trusted him. His whole life from his mother's knee to this day when the city mourns his loss was a life of devotion to his fellow men. This church of which he was a member and this community in which he labored found Dr. Morrison, a faithful, kindly man who attained to a place of strength and leadership in the city."

Mr. Easton asserted it was such virtues as those possessed in large measure by the late Dr. Morrison that pointed the way of salvation for men and nations and humanity itself, and he stated the source and fountain of his inspiration was found in his religious life which was both deep and sincere.

For twenty-five years, the late Dr. Morrison was superintendent of Trinity Sunday School and for many more years was on the official Board of the Church. He was also interested in the wider work of the church, and made splendid contribution to the city as a member of the Board of Education, and in social reform work particularly in connection with the Temperance Union.

"He was always a servant who set honor and virtue above external advantages of life and above all put first things first," the speaker observed, "and so long as we have that type of man walking among us we do not need to worry about the worth of Christianity."

Leaving Canada

Lieut.-Commissioner Wm. Dalziel who for the past six years has been the chief secretary for the Salvation Army in Canada, Newfoundland, Bermuda and Alaska, Has been promoted to the rank of commissioner and appointed to take charge of the work of the Salvation Army in Australia. He will be farewelling from the Salvation Army on Wednesday night, 8 p.m. with Mrs. Dalziel and family. The territorial quartette will accompany him and sing at the meeting.

CHURCH TEACHES MAN HAS RIGHT TO OWN PROPERTY

Communism Claims All Property Belongs To State Congregation Told

SEVENTH COMMANDMENT

The church teaches that a man has the right to own property, whereas communism claims that all property belongs to the state, Rev. J. C. Maloney said in a sermon Sunday on the seventh commandment at the church of the Sacred Heart. Man's right to property and the fruit of his labor springs from the necessity for self-preservation, the duty of providing for his family and also for his own future when he is no longer able to work. Because of these needs and duties a man has as much right to things justly acquired, as to life itself. Things are acquired justly by gift, inheritance, and by the fruits of labor, Father Maloney said.

It would be absurd to say that the pioneers who cleared the land of the forest, and broke ground, could not own it, but that the government could step in and take them hold-ings away from the people. Cain was a farmer and Abel a shepherd, and each offered of his possessions as gifts to God. A government had a right to impose taxes that the surplus of the rich might became the bounty of the poor; also to impose minimum wages, and to prevent child labor, because of the government's duty to protect people. It could regulate the disposal of surplus wealth of which rich men have no need.

The 7th Commandment forbids stealing, defrauding and cheating and also requires that restitution be made. Some persons who would never commit a theft, have no scruples about going into debt and not paying it. Living above one's income and neglecting to pay grocers and others was just plain robbery. He who has cheated his neighbor and will not restore will die forever, Father Maloney quoted, and again "the eyes of God are on the just and his ears unto their prayers."

Build Irish Base For Atlantic Flights

Preparations for the new trans-Atlantic air route are being speeded in Ireland with the Cambria, giant flying boat making trial flights over the Atlantic Ocean off the coast of Erin. One of the huge buoys which will mark landing positions of the new air base being built in the mouth of the River Shannon at Foynes, Limerick, is shown here. An expenditure of $10,000,000 is expected to make the base one of the best in the world At the TOP, the Cambria is pictured coming to rest in the waters of the Shannon.

Jack Lowe Comes Through With One To Qualify For The Annanias Club

Jack O. Lowe, 748 Water Street, is the most recent addition to the membership of the Peterborough Annanias Club. He tells a lie to end all lies.

His yarn concerns the doings of a friend by the name of Archibald. The friend—but let Mr. Lowe tell it himself:

"My friend Archibald drives to the hockey games in Toronto each Saturday. Last week, he was detained later than usual while his car was being tuned up in a local garage. The garageman has an oversized funnybone, and for a joke, doctored Archie's gasoline for super-power.

"Archie, usually a most cautious driver, struggled against the desire to speed, even though he couldn't hope to be in Toronto in time to see the first period of play. Around Welcome the road straightened out and Archie threw caution to the winds, stepping full on the gas. To his horror, the accelerator jammed wide open. The doctored gas developed a compounding power output which drove the car ahead with a speed beyond human comprehension. The surrounding country became a mad blur with the meteoric speed burning the window glass to a white heat. Desperately, Archie stared at the dashboard clock, and noted that time was standing still. As though Mr. Einstein rode with him he remembered 'time, space and speed are related.'

"Now the clock was reversing till the hour had spun backward crazily. Frantically, Archie switched off the ignition and with the clock still spinning, came back to normal speed.

"In front of him was a car—his car. Drawing alongside he saw himself sitting at the wheel of this car. Surprise was evident on this other face, and he noted the different clothing. His other self broke the spell, saying: 'Hey, you aren't due down here again for a week. Go on back, you caught up with me.'

"Archie, an opportunist, realized his excessive speed had created a time reversal to his previous weekly trip, jumped into the other car, made his previous self jump back, drove leisurely on to Toronto, and arrived in time to take a week's holiday before preparing to see the game next week, which he had started out to see that night."

Prisoner Is Given Three-Month Term For Shop-Lifting In Peterboro' Store

Declaring he could not consider a request for suspended sentence in view of the prisoner's former prison record, Magistrate O. A. Langley, K.C., this (Monday) morning sentenced Victor Bertrand to 4 months determinate and one months indeterminate in Ontario Reformatory when he appeared on remand and pleaded guilty to charges of stealing a pair of gloves from a local store, and obstructing a police officer in the execution of his duty.

Speaking on his own behalf, the accused declared as far as the charge of obstruction was concerned, he had merely told the officer to keep his hands off a woman, and "They gave me the suit I am standing up in and twenty-one dollars."

Bertrand urged that he had sought for employment all the way between Montreal and Toronto before he recently obtained a job in a local bakery. He took the gloves, he admitted, because he needed them to work in and could not afford to buy a pair as he owed a large board bill here.

"I did intend to go straight, but a man doesn't have much chance to re-establish himself on twenty-one dollars," Bertrand enjoined in requesting the magistrate to permit him to go on suspended sentence.

Canadians Living In Cleveland Offer Aid To Goodwill Tour

Glad To Have Opportunity In Helping To Plan Tour In Ohio

BE AT LEAST 100 CARS

As proof of the widespread circulation of the Peterborough Examiner and the general interest that has been created by the proposed goodwill motor tour from this district to points in the United States, Secretary-Manager James J. Dorris recently received an interesting letter from C. H. Patterson of the Canadian-American Society, Cleveland, Ohio.

Mr. Patterson states:

"As a member of the executive committee of the Canadian-American Society of Cuyahoga County with headquarters at Hotel Cleveland, my attention has been called to an item in The Peterborough Examiner.

"The article mention an executive meeting of The Kawartha Lakes and Haliburton Tourist Association held at Lindsay and that you contemplate a motorcade over the week-end of May 24, making Cleveland one of your objective points.

"The Canadian-American Society is composed of Canadian-born residents of this county and we would be glad to have the opportunity of arranging or cooperating with you in any contemplated entertainment you are proposing for your members at this point. We could meet the motorcade with an escort as the Canadians are doing at Toronto making your stay here in Cleveland more profitable and enjoyable.

"At least one hundred cars will leave this district, carrying upwards of four hundred citizens, officials and their wives. Could you arrange to have a preview at the Exposition grounds, I presume. The Canadian-American Society is getting behind a big rally of Canadians at the Great Lakes Exposition for Dominion Day, but no doubt you have taken many of these things into consideration in setting your date, and perhaps, as that will be about a month later, arrangements might possibly be made for a second visit from your Canadians or a second group.

"However, I shall be glad indeed to hear from you outlining your plans more in detail and as to how we can be of service to you in making your tour."

THE STARS SAY . . .

By GENEVIEVE KEMBLE

For Tuesday, March 16

Friendly stars intervene in the affairs today, with tokens of progress and prosperity. Important matters are promised, possibly with rings, combines, secret organizations or political or diplomatic circles. Anyhow, those in influence and power will be depended upon to lend a kind hand to the success of meritorious propositions. Seek such co-operation with tact and confidence.

Those whose birthday it is may anticipate a year of splendid progress and prosperity, with important projects finding support from influential friends and associates. Approach these with confidence, but tact and secrecy or subtlety, rather than direct approach, may be advisable. Letters and confidential writings should flourish.

A child born on this day may be efficient, versatile, have large ideas and ambitions, and may take its place with those in power and authority.

FIRE THREATENED REID STREET HOME

Shed At The Home Of John Grimison Is Destroyed

Three hundred dollars damage was done by a fire which destroyed a shed at the rear of the home of John Grimison, 192 Reid street, early this morning. Occupants of the home were forced into the street by the threat the flames offered to the main portion of the house.

The cause of the blaze is unknown. It apparently started in a corner of the wooden structure. By the time it was discovered, it had gained great headway.

The Fire Department used one water line and a chemical line and had the fire under control within ten minutes after their arrival. The house proper was undamaged by the flames but suffered from smoke. Insurance covers the loss.

Main Street Topics

Jabs and Jottings as Picked Up By Examiner Reporters.

MOTORING TO BARRIE.

Although no excursion was run to Barrie for the return game there to-night and the Barrie authorities refused to reserve any tickets for Peterborough fans a number of carloads of local enthusiasts left this afternoon for the northern town, determined to root the Peterborough Colts on to victory.

AT THE EMPRESS.

Week-end registrations at the Empress Hotel include Jess Goodman of Espanola, Ont., Mr. and Mrs. Ben D. Wright, Locsport, N.Y.; J. A. Little, Wallaceburg, Ont., H. K. Bixby, L. C. Meghal, Montreal, and Mr. and Mrs. H. T. Bryson, Brockville.

THE FIRST ROBIN.

The honor of reporting the first robin of the season to The Examiner goes to Fireman Annie McDonald, who states that on Saturday afternoon a very plump and well-nourished member of the redbreasted clan made its appearance behind the fire hall and was welcomed enthusiastically by the members of the department who were on duty.

MAYOR CALLING MEETING.

Peterborough's celebration of the coronation of King George VI and Queen Elizabeth will be discussed at a meeting which Mayor Macdonald is calling for Wednesday evening at 7.30 in the council chamber. Service Clubs, the Canadian Legion, Board of Education, Separate School Board, Ministerial Association, Local Council of Women, Boy Scouts, Prince of Wales Rangers, Y's Men's Club, and others are being requested by letter to send representatives to this preliminary meeting.

BLACK AND WHITE.

Gulls and geese along the outer edge of the ice in the river fronting George street wharf seemed a rather unusual association this morning.

HEROES OF THE RESCUE.

Mrs. Eric Jones informs The Examiner that it has now been definitely ascertained that there was no fourteen-year-old boy involved in the rescue of her little son Gerry from Little Lake last week. The heroes of the occasion were the lad's small brother Bennie and Thomas Douglas six-year-old son of Joseph Douglas, Young street.

OUT FOR NEW MEMBERS.

The Peterborough Vegetable Growers' Association announced they would strive to increase their membership this year at a meeting in the Agricultural office on Friday evening. In past years the Association has had as many as 60 members, but the roll fell as low as 16 last year. George Rush of Toronto Association field man, reported on the program for this year. Prizes are being increased in the garden competition and potatoes added to the list, he said. Frank Kinney reported on the recent convention. Seasonal supply orders were taken by Norman Mitchell.

FINED $15o AND COSTS.

When he appeared on an adjourned charge of unlawful possession of liquor before Magistrate O. A. Langley, K.C., this (Monday) morning, and pleaded guilty, Raymond Love of North Monaghan was ordered to pay a fine of $100 and $5.50 costs. The charge was laid on the information of Provincial Constable David Silvester.

LADIES' QUARTETTE.

At the Sunday morning service in Murray Street Baptist Church a ladies' quartette sang 'Briar,' a beautiful number written by the great Indian poetess, Pauline Johnson, and the music by Arthur Collison, organist and choir leader. Members of the quartette were Mrs. Percy Johnson, Mrs. Harold Scott, Misses Marjorie Stenton and Phyllis Rose.

OVERSEAS MAIL.

Mail for Great Britain and countries via Great Britain, to connect with the steamer "Normandie" letters addressed via New York, sailing from New York on March 17th, mail closes at the local Post Office at 7.30 p.m. on March 15th. Mail for Great Britain and countries via Great Britain letters addressed via New York to connect with steamer "Europa" sailing from New York on March 18th, mail closes at the local Post Office at 7.30 p.m. on March 16th. Mail for Great Britain and countries via Great Britain, letters addressed via New York, to connect with the steamer "Hamburg" sailing from New York on March 20th, mail closes at the local Post Office at 7.30 p.m. March 19th. Mail for Great Britain and countries via Great Britain to connect with the steamer "Antonia" sailing from Halifax on March 20th, mail closes at the local Post Office at 12.00 p.m. on March 18th. Mail for Great Britain and countries via Great Britain to connect with the steamer "Andania" sailing from Halifax on March 31st, mail closes at the local Post Office at 12.00 p.m. on March 29th. Mail for Great Britain and countries via Great Britain to connect with the steamer "Pennland" sailing from Halifax on March 23rd, mail closes at the local Post Office at 12.00 p.m., on March 19th.

Shipbuilding at a heavy history at Barrow, England, a rise was found to have 18 pairs of ribs, which proved to be pork shins, compared with 16 or 20 others supplied by the steam porker.

SUPPLYING OF MILK AS PUBLIC UTILITY BEING CONSIDERED

Safety Of Milk Supply One Of Foremost Public Problems

OPEN FORUM TOLD

The safety of the milk supply is one of the most important problems calling for public attention today, Dr. J. B. Reynolds of Port Hope, former president of the Ontario Agricultural College, declared in an address to the George Street United Church Open Forum Sunday. So closely is public welfare concerned in a pure and unfailing milk supply that the question of making milk distribution a public utility is foremost in the minds of many governmental authorities, he said.

Milk is one of the most essential of the stable foods demanded by modern civilization and an absolute necessity for children, Dr. Reynolds said. Evidence that present distribution of milk fails to meet the needs of modern community life is the fact that the consumption of milk in Canada, the United States and Great Britain per capita is but two-thirds of a pint a day, he asserted.

Milk is not reaching the poorer families, Dr. Reynolds claimed. He declared the desirable per capita consumption is one pint a day or 45 gallons a year. When the average is below this rate, the system of private distribution is shown to be remiss, he said.

Fifteen times the domestic milk consumption is produced in New Zealand each year—435 gallons per capita, he continued. He cited other national productions by way of comparison: Denmark, 300 gallons; Australia, 150 gallons; Canada, 144 gallons; Holland, 109 gallons; United States, 82 gallons, Germany, 77 gallons; Belgium, 75 gallons, France 75 gallons and Great Britain, 31 gallons.

Canada annually produces 1,800,000,000 pounds of milk, he said. Of this, 700,000,000 is used in butter, 100,000,000 in cheese, 750,000,000 in milk concentrates and the remainder is used as fluid milk.

Urging the national importance of pure, safe milk, he endorsed pasteurization as the final guarantee to the consumer that he is getting safe milk. He lauded the progress in the interest of pure milk that is being made in the modern community through systematized inspections of milk sources and dairies and through elimination of diseased milk cattle.

The Rambling REPORTERS

PLENTY OF BUNS

A certain Lakefield housewife will forever more view with suspicion the recipes she reads in farm magazines.

The other evening she decided she would make some buns for her family of four so turned over the pages of her favourite household periodical until she came to a bun recipe which appealed to her. Religiously she followed each step detailed in the recipe, following through with unswerving faith. She would have a nice plate of perhaps a couple of dozen buns as the result of labor, she hoped.

True, the batter did seem unusually generous to supply a family of four but she had no idea just how large it was. When she finally took the last bun out of the oven, she had counted 200.

"I never saw so many buns outside a bakeshop," she declared. "There were buns everywhere — enough to feed an army of hungry harvester. There must have been something wrong with the recipe." —C.P.K.

BUYING OLD CARS FOR SCRAP IRON

Unloading Cranes Are Choked In Foundry Yards At Hamilton

Homing to a new Valhalla at the Hamilton Steel Works, the bodies of old automobiles are being disinterred all over the country to be returned to dust from whence they sprang, rather to their original element of the extremely prosaic name of pig iron.

A C.N.R. traffic agent reported to-day that when he was in Hamilton recently nearly sixty freight cars loaded with scrap metal that once was trucks and pre-streamlined automobiles were standing on railway sidings waiting delivery at the Steel Works and several other foundries. Deliveries have reached a volume that chokes the unloading cranes in the foundry yard, a business recently born of the heavy demand for steel even in the secondary grades of quality.

Robert S. White Celebrates 81st Birthday Anniversary

Native Of Peterborough Known Every Prime Minister Since Confederation

ELECTED IN 1888

OTTAWA, March 15 (CP)—Robert S. White, Conservative House member for St. Antoine-Westmount who has known every prime minister since Confederation, today celebration his 81st birthday anniversary with a cold.

"Bob" White, oldest man in the House of Commons, was first elected in 1888, but he had sat in the House since 1883 as a press gallery reporter. He represented Cardwell, Ont., constituency till 1896 when he was appointed collector of customs for the port of Montreal, a position he held for 21 years before re-entering politics.

Native of Peterborough where his father, Hon. Thomas White, founded the Peterborough Review, Mr. White went to the Montreal Gazette as a cub reporter in 1874.

When Mr. White was first elected he took the seat held for the previous 10 years by his father, Minister of the Interior in Sir John A. Macdonald's cabinet. Between them they held that Orange constituency for 17 years, although both lived at the time in Montreal.

After the interval during which he was Montreal customs collector and editor-in-chief of the Montreal Gazette, Mr. White returned to the House of Commons for his present constituency. He has been back 11 years.

When he retired from his customs post Montreal citizens presented him with a purse of $21,000, or $1,000

for each year he held it.

Mr. White became ill last Thursday and was sent to bed at his hotel. He had the grippe and a high temperature, but his physician today reported him cheerful and recovering rapidly.

Winning Numbers

For Month Ending March 15, 1937

Prizes 2 Lb. Tea or Coffee

Mrs. F. Stewart, 409 Bethune St.
W. Windsor, 304 Romain St.
D. M. Tully, R.R. No. 4.

Prizes 1 Lb. Tea or Coffee.

Mrs. W. J. Routly, 177 London St.
Mrs. Geo. Carey, R.R. No. 6.
E. B. Merrett, 389 Leslie.

Prizes ½ Lb. Tea or Coffee.

Mrs. Turner, 354 Douglas Ave.
Mrs. H. Darling, R.R. No. 2.
Dora Elliott, 718 George St.

Prizes 1 Lb. Salted Peanuts or Brick Ice Cream.

Bill Hill, 97 Robinson St., Rita Cavanagh, Ennismore, R.R. 1; Mrs. A. Long, 129 Sophia St.; Mrs. A. Fulda, 306 Patterson St.; Mrs. E. High, R.R. No. 7, Tony White, 384 Park Hill Rd.

DUTTON'S

TEA, COFFEE & NUT STORE,
806½ George St.

REV. A. C. REEVES OF NORWOOD DIES VERY SUDDENLY

Presbyterian Minister Of Norwood Succumbs To Heart Attack

42 YEARS IN MINISTRY

NORWOOD, Ont., March 15. — Ministers from several centres in the Peterborough Presbytery of the Presbyterian Church will join in paying a final tribute to their late brother, Rev. Archibald Campbell Reeves of St. Andrew's Church, Norwood, when funeral services are held on Tuesday morning. Rev. Mr. Rhodes of Cobourg, Presbytery Moderator, will officiate.

A sudden heart attack is believed to have caused the sudden death, which has been a shock to the entire Norwood community. Rev. Mr. Reeves was believed to have been in excellent health and had carried on his regular duties conducting services as usual in his church a week ago on Sunday. He collapsed and died with unexpected suddenness at his home on Saturday morning. He was in his 69th year.

His passing terminated a career of 42 years in the Presbyterian ministry. He was born in Crowstown, Quebec, son of the late Thomas Reeves and Agnes McCormack, and gained his early education at the Huntingdon Academy. At McGill University he obtained a theological degree and was ordained to the ministry in 1894. Subsequently, he took a post-graduate course in the Theological College at Chicago.

His first charge was the Lakefield Presbyterian Church. A charge in Campbellford followed, and he then went west to serve in a pulpit in Moose Jaw. In 1925 he returned to Ontario, and, choosing to stay with the Presbyterian Church after union, continued his ministry in the Oshawa Presbyterian pulpit. He came to St. Andrew's Church, Norwood, in 1930.

A leading figure in the Peterborough Presbytery, Rev. Mr. Reeves served a term as Presbytery Moderator. He was active in the community interests of Norwood and the district.

Surviving is his wife, formerly Belle Dickson of Packenham, Ontario, one daughter, Mrs. H. W. Nesbitt of Winchester, Ontario, and two granddaughters.

The funeral service in the church will be held at 10 a.m. under the Presbytery auspices. Interment will be made in a family plot at Prospect Cemetery, Toronto.

CHOIR IS COMING BY SPECIAL TRAIN

Motor Tour Of City Planned For Members After Arrival Here

Two hundred strong, the members of Toronto Mendelssohn Choir are to arrive in Peterborough at half past four Tuesday afternoon by special C.P.R. train, it is announced.

Prior to their performance at St. Paul's Presbyterian Church, under conductorship of Dr. A. H. Fricker, the choristers will be taken on a motor tour of the principal points of interest in the city, and will be guests of the Ladies' Aid for dinner in the church parlors.

In addition to cars that will be loaned by several private citizens, the train is to be met at the C.P.R. station by a number of cars loaned for the occasion by local automobile dealers. The dealers who are loaning cars for the occasion, include: Foley and Wilson, Charles Elliott, Howson Motors, J. E. Hughes Limited, J. J. Duffus Ltd., Thomas Rush, Gillespie Garage, Rood and Cumming, and Lillico Motors.

Special
For
Tuesday and Wednesday
Flowers For St. Patrick's Day
Large Daffodils 50c doz.
Tulips ..... 65c doz.
Sorenson
Argyle St. Phone 578

Notice
The Examiner's Business Office now closes every evening at
6 P.M.
Instead of 8 P.M. as formerly.

$1.00 Radio Tune Up
Repairs Guaranteed 3 months
JOHNSTON'S
Phone 2123
Open Evenings

TORONTO
Mendelssohn Choir Concert
Tuesday, March 16
8.15 P.M.
Reserved Seats Still Available At
Agnew Surpass Shoe Store
384 George St.
Official Train Arrives C.P.R. at 4.30 P.M.
Procession Up George St. to Church

MARCONI
The Greatest Name In Radio

Model 80
$89.95
NO MONEY DOWN
$1.85 a Week

Repairs to all makes of radios
$1.00 Radio Tune-up
Service
JOHNSTON'S
OPEN EVENINGS
PHONE 2123

Peterborough Master Painters

Agree to pay (commencing March 15, 1937) Journeymen Painters and Paperhangers 50c per hour, and urge the Journeyman to avail themselves of the co-operation being made in their interest in this matter.

Meeting of Peterborough Painters 7.30 to-night at Stewart Finnie's Shop, 464½ George street. Important.

KEEN COMPETITION IN CHAMPIONSHIPS AT SKI CLUB MEET

Andy Rutter Leads Events As Local Skiers Stage Hard-Fought Finals At Omemee

LADERACH WINS

Skiers and spectators alike who did not attend Sunday's championship events at Omemee missed one of the most exciting competitions the club has held in some time, although the course was crowded and the snow fast there were no accidents and no one hurt. The first event of the day was the 12-mile cross-country over a very gruelling course up and down hill, across farm and field, woods and stream, south of Omemee to Anthony hill then west to the old Lindsay railway track and back via the Gregor swamp. Going out the course was in good shape and the fleet skiers in startling position until the half way mark at which point (Ironman) Laderack passed (Downhill) Rutter closely followed by (Boots) Holland, who took and held second place at the ½ mark. Results:

	Hour	Min.	Secs.
Otto Laderack	1	28	3
Jack Holland	1	36	0
Andy Rutter	1	47	45
Joe Bliland	1	49	44
Don Shiner	1	53	0
Howard Shields	2	4	56

A number of other skiers started the course but failed to finish.

The Slalom race the first of the afternoon events brought out some splendid skiing and keen competition. Over a standard flagged course laid out by Don Mackay, Jerry Duffus and Jim Parsons to the complete satisfaction of all racers.

Results (in seconds):—

	1st Heat	2 H.	Tot.
1 Andy Rutter	34.3	33.1	67.3
2 Otto Laderack	31.6	36.2	67.8
3 Bob White	33.0	36.2	69.2
4 Joe Bliland	37.3	34.4	71.7
5 Don Mackey	38.2	34.4	72.6
6 Don Shiner	39.0	34.2	73.2
7 Jack Holland	41.0	33.2	74.2
8 Eric Snuner	39.4	37.2	76.6
9 Karl Duffus	47.1	36.2	80.3
10 Howard Shields	49.0	53.1	94.1
11 Geo. Cook	53.3		
12 Jack Edgar	40.2		
13 Ken. Gadd	38.2		
14 Ron Stuart	51.3		
15 Doc Judy	54.0		

All others not timed.

Bob White was the dark horse of the event having had little or no practice he showed up well in front of the field. Jack Holland and Karl Duffus, positions in the first four ran into slag trouble on the first heats leaving Laderack and Rutter to settle alone for first place.

The men's downhill provided plenty of speed without an accident and the most surprisingly close finishes and it was only with the greatest of care that Official Timer Eastwood finally separated the winners. In the first heat Laderack, Holland and Rutter tied for first place with a showing of 17 seconds flat each. With D. Shiner at 17.2 and K. Duffus 17.4 in 4th and 5th positions. In running the second heat Laderack, Holland and Rutter again ran the course in exactly the same time, 17 seconds flat each, with Duffus beating Shiner by a hair at 17.1. The three tied then ran a special three man and by a remarkable coincidence all three ran again at 17 seconds on the dot. This made necessary a change in the course and a sharp left angle turn was made into a fence at the bottom of the run. In the fourth and final heat Rutter beat out his teammates with a run over the new course of 18.6 seconds, against Holland's 19.2 and Laderack at 20.5. The results show the relatively close position of these skiers to one another considering the times are taken to 1-10th of a second.

Results of men's downhill (in seconds):—

	1st	2nd	3rd	4th
1 Andy Rutter	17.0	17.	17.	18.6
2 J. Holland	17.0	17.	17.	19.2
3 O. Laderack	17.0	17.	17.	20.5
4 K. Duffus	17.4	17.1		19.2
5 D. Shiner	17.2	17.2		20.1
6 J. Bliland	17.8	17.3		
7 B. Stark	18.0	17.4		
8 D. Mackey	19.0	17.0		
9 J. Travis	19.0	18.1		
10 H. Shields	19.2	18.2		
11 J. Edgar	19.4	18.2		
12 B. Judy	20.0	18.2		
13 K. Gadd	25.3	16.3		
14 A. Ackerman	31.1	18.4		
15 McIntosh	20.4			

Results of combined events:—

	Points
1 A. Rutter	10
2 O. Laderack	7
3 J. Holland	4
4 Bob White	3
5 K. Duffus	2
5 J. Bliland	2
6 D. Shiner	1
6 D. Mackey	1

The results of the ladies' races are not available but will be published at a later date. Miss Norma McIntosh headed the field in the ladies' events.

Timekeepers and judges were: Miss L. Parsons, G. Eastwood, J. Parsons, J. Duffus, K. Wilson and J. Langley. The events were run off as smoothly and efficiently as desired and with a minimum delay. The competitors were completely satisfied with the decisions given.

WANTED
1000 Hats
Cleaned, Blocked Pressed.
All Work Guaranteed
Special 35c
SERVICE CIGAR STORE
George St.

SPORTS DAY BY DAY

Digests Up the Local Dirt With the Odd Chuckle or Two

(C.J.P.)

SENIOR CITY Hockey League finals start tonight at 8.30 in the Brock St. rink with Lakefield playing Westclox. It is a two-game aerial with goals counting, so cannot go overtime this p.m. These teams should dish up a thrilling playoff battle and you can take your choice on how to lay your wagers—or just keep your trousers in the jeans. No doubt, a flock of followers of both squads will be on deck to yodel for their favorites. A few weeks ago we'd have picked the Clockmakers to cop city honors but, after seeing Lakefield improving in the hectic semi-finals, we don't feel so sure. Anyway it ought to be quite a Blood and Thunder loop scramble in these next two tussles.

* * * * * *

ANNUAL MEETING of the men's City Softball League will be held tomorrow e'en at eight in Duffus', preceded by a short executive session. All those interested are urged to be on hand to get things going for the year. The league will require a bit of re-organizing as some of last year's teams may not return this summer—or so they say now. Dave Leether will be nominated as second vice-prexy and to the executive of the O.A.S.A., its annual meeting being Good Friday. Lots of business on the books at this local gabfest tomorrow night.

* * * * * *

A GOOD turnout at the C.O.B.L. meeting in Belleville Saturday. Looks like all of last year's teams will be back stronger than ever, but Belleville—which is a very dreadful starter now—and Trenton will be tough. Cobourg and Oshawa are seriously considering entering. They'll decide in the next few weeks. The loop will nominate to O.B.A.A. office Ernie Gibbard of Napanee, Bob Elliott of Deloro and Max Swanston of Peterborough. And will make efforts to have a big vote from the east. They'll also ask that amateur and pro clubs be allowed to mix in exhibition games, and this should get support from the border towns. It's allowed now in hockey, and baseball should swing into line even if it means a break with the A.A.U. of C.

* * * * * *

LOTS OF rumors floating around before and after the meeting. We shook hands with Joe Daley of Kingston. He said they'd miss Hewitt Smith plenty but expected a strong team. "You lost Foley to Oshawa?" he said, "He is a smart fielder and a good clubber, though he never could hit in the pinch." Walter Gerow played his cards close to his vest, not saying much about building up, but he'll have a good team, Oshawa admitted they'd have a few new faces in their lineup, and so did Peterborough. Harry Carmichael may be president of the GM-men this year, Kingston are still kicking about that taped finger of Biddle's in last year's playoffs. But it wouldn't be the Ponies if they weren't arguing about something. A good meeting, though.

* * * * * *

YE WIREMEN copped the first of the home-and-home C.G.E. Shop Hockey League playoffs Saturday afternoon in the Brock St. rink. They took a 1-0 nod over Fractional Motors and will tote this slim lead into the return fixture. Dunno yet when it'll be held. Heal scored on Pammett's pass late in the fray for the only marker of a tidy hi-de-ho. Plenty of close and rugged checking between the well-matched teams and one fist fight. Two referees handed out a total of seven penalties, including majors for the pugilists. It is anyone's serious yet and the final meeting ought to be something of a warm one.

* * * * * *

OUR COLTS left early this afternoon for the return O.H.A. playdown game in Barrie, carrying a five-goal lead with them. They and their followers sort of expect a rough passage this eve from disgruntled Barrie players and fans—but the locals expect to win the series handily. They'll be at full strength and in good shape. There was some talk of staging the fray on Midland's artificial ice but Barrie decided to hold it at home. A number of Peterborough fans expect to go along, even though they were told no seats would be saved for 'em at the rink. Scores will be relayed back both to this office and the Brock St. rink at the end of each period.

* * * * * *

UP AT the "Y" on Saturday evening before a fair crowd, two good Senior City Basketball League games were run off. St. Paul's copped the first by a 38-21 score from Neill's, being a bit too strong for their rivals; and Dominion Life nosed out a 23-17 verdict over C.G.E. in a scrappy setto. The second struggle was something of a surprise as the Electrics were generally called to put the clutch on the decision. Some dope on the playoffs in this loop should be available through the week.

* * * * * *

AT THE Ontario Bowling Championships in St. Catharines Saturday, Toronto bowlers swept everything but the singles, which went to Reg. Mackie of Oshawa with 918. Our C.G.E. champs finished seventh in a large field of classy pin-spillers. They had a total of 3493 while the Toronto champions collected 3676. Local bowlers were Fred Hickey, Bud Weese, Tommy Miller, Reg. Dyer and Fred Martin. The latter led C.G.E. in singles with 737 while he and Weese rolled 1437 in doubles. The entry was so large that they were still bouncing the balls down the alleys at three Sunday morning. The C.G.E. boys did okay against such competition. Local City 5-Pin Loop annual banquet is Wednesday night at the Paragon Hall.

* * * * * *

DESE, DEM and dose: Hiawatha won the Rice Lake Puck League championship for this winter . . . . The Omemee Blackhawks had a smart hockey squad this winter, knocking off titles in four district tourneys; they may have a new rink next year . . . . Local church hockey representative lost a 4-3 decision in Lindsay last Friday; Spenzely and Wilson staged a neat scrap . . . . Toronto city playgrounds will sponsor a block of minor baseball leagues this summer after a layoff of several years . . . . T.A.B.A. will recommend to the O.B.A.A. that amateur cards be again taken out by senior and intermediate players . . . . Entries of the Oshawa hockey tournament close March 17th . . . . Port Colborne is at Sudbury tonight while Sutton plays in Belleville . . . . Bruce Paul of Toronto will referee the Peter' game at Barrie this eve . . . . Coach Buckland is willing to have Colts—if they win over Barrie—meet the Vocationals of Toronto next . . . . And now for the long trek to Barrie.

ST. PAUL'S CAGERS WIN SENIOR TILT

Score 38-21 Victory Over Neill's In Lively Basketball Contest At Y.M.C.A.

The high-scoring St. Paul's squad of the Senior City Cage League took a 38-21 win over Neill's Saturday night in the "Y" gym. They piled up a big lead in the first half to have a 24-12 edge. Neill's made a better showing in the second stanza. But the Saints had too much class for the Shoemen, all their starting lineup being dangerous on the attack and strong defensively. Thorburn and Sedgewick each got 10 points and McIntyre eight. All the losers had a hand in the scoring with Stanger leading with six points and Wolstenholme getting five. The marksmanship of the team was poor, and the losers lost Holmes midway through the tilt via the four fouls. Fullingham and Stanger left late in the game for the same reasons. The teams:

St. Paul's: Fullingham, Thorburn, Sedgewick, Marsh, Arnott, McIntyre.

Neill's: Holmes, Taylor, Stanger, Wolstenholme, Gadd, Hunter, Broadley.

Referees, R. Dickey and C. Davern.

Remember When—

Manitoba and Saskatchewan Hockey Association officials declared they were through with seven-man hockey and two 30-minute halves 10 years ago today. After watching Kitchener defeat Typees, Manitoba champions, at their own game in the Allan Cup finals, they were convinced the six-man game adopted in the east four years earlier was superior. They also decided three 30-minute periods provided better hockey.

INDUSTRIALIST DEAD.

PORTNEUF, Que.—Prominent industrialists in this district, Thomas-Parain Bishop, 78, died here last night. He founded the first paper-roofing mill in the Province of Quebec here 52 years ago.

ONTARIO SENIOR AMATEUR SCENE TO CLEAR UP FAST

Only Four Left In With Victors Named In All Five Western Divisions

8 JUNIOR SQUADS LEFT

TORONTO, March 15 (CP)—Dominion amateur hockey title-seekers will fall thick and fast from now until the end of the trail. Most of the sectional scrambling is over and the interprovincial playdowns that lead to the Allan and Memorial Cups have begun.

Favorites already dropped by the way include McGill University and Regina Aces among the seniors and Winnipeg Falcon-Rangers and Toronto Oneida among the juniors. Today's fields consisted of 17 senior and 18 junior teams, and about half the goals could be regarded as serious contenders.

Moncton and Berwick will clash for the Maritime senior throne this week and Quebec Aces are expected to represent their Provincial association by pushing aside the intermediate champions. Hull Volants are favored to come out of the Ottawa district.

The Ontario senior amateur picture will be clearer after tonight's games, when Toronto Dominions meet Goodyears and Sudbury Tigers oppose Port Colborne. Dominions hold a 2-1 lead in games in their best-of-five series, and by winning tonight would become eligible to play the winner between Port Colborne and Tigers, whose total-goals round starts at Sudbury.

Victors have been named in all five Western senior divisions. North Battleford completed the list Saturday, beating Regina Aces 6-3 and taking Saskatchewan Murals. Winnipeg Packers play at Fort William tonight, starting the quest of the Manitoba and Thunder Bay titlists for the Allan Cup. North Battleford will be matched against the successful team in an Edmonton-Nelson round.

Junior Picture Muddled Yet

Ontario and Manitoba are the only provinces in which the Junior battle is not clearly defined. But three of eight Ontario teams will be out when half the week is past and Portage La Prairie and Winnipeg Monarchs start a series to-night for the right to face St. Boniface in Manitoba finals.

Ottawa Rideaus and Port Arthur are marking time. Timmins and Copper Cliff will conclude their total-goals Northern Ontario play-off to-night—Copper Cliff has a two-goal edge. Stratford has a 2-1 lead in games over St. Michael's College of Toronto and can win out at home to-morrow night. Perth and Renfrew to-night start their fight for a crack at Ottawa Rideaus. They eliminated Ottawa Fishers and Berry's Bay respectively Saturday.

Charlottetown and Amherst will begin a total-goals round to-night to decide which will come out of the Maritimes in Junior play. It was Amherst last year. The winner will be pitted against Montreal Royals who were awarded the Quebec title yesterday after drubbing Quebec Beavers, 10-2.

For the fifth successive year, Saskatoon Wesleys have won the Saskatchewan Junior championships and to many followers this looks like a Memorial Cup season.

Edmonton Rangers and Medicine Hat have won a game each in their best-of-five Alberta finals. The deciding games is listed for to-night. British Columbia champions are Trail Tigers.

HAVE DEBT PAID AT 10¢

Only Able to Pay 60 Cents a Month On $150 Debt.

LONDON, March 15 (C.P.) — A man summoned at Brentford County Court recently for a debt of about $150 said he could not offer to pay more than 60 cents a month as he was unemployed.

"That's all very well," said his creditor, a white-haired old man. "I am 65 now, and at the rate you propose to pay me, I shall be 105 before the debt is settled."

COW BOOSTS HIGH

MAPLEOD, Alta. (CP) — Harold Moffat's cow vanished in a blizzard. He searched the farm for two days and finally found the animal in the hay loft. It had climbed the high drifts and entered the loft and the wind had blown the door shut.

CURLING

By HERB MARTIN

The annual meeting of the club takes place tonight (Monday) at 8 o'clock. Be sure and be here, and on time.

Tuesday night we intend to run an "after supper library." The draw will be made at 7.30 p.m., and we will play three 4-end games. The fee will be 25c, and the first 56 players will be accommodated.

And then on Wednesday night, March 17th, we expect to have an old-time "Irish and Scotch" contest. Arrangements are now being made, and the players will be notified in good time.

Four mixed rinks from the club paid Lakefield a visit on Saturday night and were up two points: C. Giroux up six, N. Hamley up four, T. Holyman up two, C. Westbrooke down ten.

The winning skips in Saturday's bonspiel were C. Giroux, C. Westbrooke and J. Sedgewick.

Our boys had a good time up at Hamilton Saturday, and that's about all the news we could drag out of them. We later found out that they lost two games and tied the third. It's funny how these reports do spread.

DOMINION LIFE DEFEATS C.G.E.

Upset Senior City Cage Loop Dope With 23-17 Decision Over Electrics

Howard Hammell's Dominion Life team of the Senior City League pulled a basketball surprise Saturday evening at the Y.M.C.A. by copping a 23-17 win over the classy C.G.E. outfit. The Electrics had a 9-6 lead at halftime when the Insurance boys took the offensive to yank out a badly needed victory. C. G. E. missed Don Crowe, ace guard and fell down in shooting on eight free throws in the second half. Richardson was their best player, getting three field baskets for Cliff Dodd's outfit. McArthur led the winners with six points, while Smart, White and Giroux got five apiece. The latter tallied off of his on free throws. The teams:

Dominion Life: Moldaver, White, Smart, Giroux, McArthur, Ellis, Hunt, Weese.

C.G.E.: Richardson, Magee, Palmer, Holmes, Watts, Hunter, Williams, Archibald.

Referees, G. Davern and D. Charlton.

15 Survivors Memorial Cup

TORONTO, March 15 (C.P.). — Eighteen teams remained in the running for Dominion junior hockey laurels to-day. The Memorial Cup circle, including 10 Eastern contenders and eight in the West, follows:

East—

P.E.I.: Charlottetown. N.S.: Amherst. Quebec: Montreal Victorias. Ontario: Perth, Renfrew, Ottawa Rideaus, Timmins, Copper Cliff, Stratford, Toronto St. Michael's College.

West—

Ontario: Port Arthur. Manitoba: St. Boniface, Portage La Prairie, Winnipeg Monarchs. Saskatchewan: Saskatoon Wesleys. Alberta: Edmonton Rangers and Medicine Hat. B.C.: Trail.

Greenberg Takes A Mighty Cut

Giving out strong proof that the arm injury that put him onto the sidelines last year is now cleared up, Big "Hank" Greenberg, who hopes to hold down the regular first base job with Detroit Tigers again this year, slugs out a long one at the Tiger training camp. Tigers can use the big Jewish boy's power at the plate, as well as his efficient coverage of the initial sack. Back of the plate is Roy Hayworth, reserve catcher.

HIAWATHA INDIANS COP HOCKEY TITLE

Win Rice Lake League Championship With 4-2 Nod Over Elizabethville Squad

Hiawatha took the Rice Lake Hockey League championship over Elizabethville last week at Bewdley before a large crowd with a 4-2 victory. They had won the first game of the playoffs in Keene by a 3-2 count, and the title goes to the Indians for the second straight year. They had to come from behind to win the final fixture, being down 3-0 in the first period and 3-1 going into the third. They battled hard and ran in three goals on the tiring Elizabethville squad in the third.

It was a fast, exciting contest with the winners deserving the nod on their staying power. A free-for-all started in the final stanza with Mercer and Goalie Bill Howard of the Reserve team tangling. For the winners, the two Anderson brothers played fine hockey and had a goal each, Bill Woods and Reg. Pardash scored the other two. Gillespie and Nelson shone on defence. All the losers worked hard and looked smart for the first and second innings, but slowed up toward the end. Ivan Fletcher of Keene refereed this playoff tilt.

Church League Standing

The attendances at the Sunday Schools in Peterborough on Sunday was as follows:

Church.	March 14	One Year Ago
George St. United	536	528
St. James' United	466	453
Salvation Army	396	414
Murray St. Baptist	212	206
Bethany Tabernacle	91	80

200,000 BOTTLES LEFT

American Tourists Leave Bottles Behind Them in Canada.

PORT HURON, Mich., March 15 (C.P.). — About 200,000 milk bottles belonging to dairies in Michigan are left in Canada annually by tourists, the Port Huron Milk Bottle Exchange claimed to-day. United States dealers find it cheaper to buy new bottles than to pay the cost of returning the containers and the high import duty on them, it said.

WIRE DEPT. WINS IN PLAYOFF TILT

Defeats Fractional Motors 1-0 To Start C.G.E. Shop Hockey Loop Finals

Wire Department took a 1-0 win over Fractional Motors in the first game of the C.G.E. Shop Hockey League playoffs Saturday afternoon in the Brock St. rink. The game, played before a good crowd of fans on ice that became heavy, was the first of the home-and-home finals and the Wiremen have a one-goal lead for the return tilt.

The first two frames were close-checking affairs as the squads battled hard but were cautious about taking chances. It was more open and quite speedy and exciting through the third. Some heavy checking was dished up by both teams and Higgins and Pammett swapped blows in a battle in the final frame. Williams penalty shot in this inning went over the net.

Luck Team Play

Fractional Motors did not show their former teamplay against the battling Wiremen but play was quite even and exciting with some neat hockey shown. Field, Courney and Whatman looked best for the losers; while Heal, Pammett and Williams stood out for the victors. Harding had an easy time in goal. Heal tallied the lone counter late in the third frame on a nifty passing play with Pammett. Fractionals tried hard the rest of the way to even it up but were checked closely. The teams:

Fractional Motors: Goal, Clarke; defence, Bailey and Spencely; centre, Whatman; wings, Field and Courney; alternates, Jobe, English, Higgins and Roberts.

Wire Dept.: Goal, Harding; defence, Williams and Aikens; centre, Birkhoff; wings, Heal and Pammett; alternates, Freeman and Millard.

Referee—Red Creighton and Lou Lellarr.

17 Survivors In Allan Cup

TORONTO, March 15.—(CP). — Elimination of Regina Aces and the impending challenge of Quebec's Intermediate winner left 17 teams in the race for Canadian Senior hockey honors today. Regina bowed before North Battleford; Victoriaville and St. Jerome will meet for the Quebec Intermediate title and the right to meet Quebec Aces in Senior playdowns. The Allan Cup field, made up of 12 Eastern teams and five in the West, follows:

East.

N.B.—Berwick; N.B.—Moncton; Quebec—Hull Volants; Quebec Aces, Victoriaville, St. Jerome; Ontario—Ottawa Carsons, Smith's Falls, Sudbury Tigers, Port Colborne, Toronto Dominions and Goodyears.

West.

Ontario—Port William; Manitoba—Winnipeg Packers; Saskatchewan—North Battleford; Alberta—Edmonton Dominions; B.C.—Nelson.

PIGS THRIVE

SASKATOON (CP) — The mild weather of last fall saved the lives of 40,000 pigs, agricultural authorities believe. Higher survival rate per litter compared with 1936 was due to late snowfall. When snow comes early pigs do not get enough iron from the soil and suffer from anaemia.

SENIOR CITY LEAGUE HOCKEY FINALS
Lakefield vs. Westclox
TO-NIGHT, 8.30
BROCK STREET RINK
Adults 15c Children 5c
Phone 3505 For Barrie Game Results.

HART
"Double Life"

The Strong HART Lives Longer!
Do not neglect having a battery check-up at your Hart Dealer's. It may save you time and money, later on!
HART BATTERY COMPANY LIMITED TORONTO

THERE'S NO DELAY WHEN YOU ORDER A NEW McLAUGHLIN-BUICK
Four Bigger, Smarter, More Powerful Straight Eights
AGAIN this year, McLaughlin-Buick offers you your choice of four brilliant Series of Straight Eights . . . the LIMITED . . . the ROADMASTER . . . the CENTURY . . . and the SPECIAL—a complete range, with prices beginning well down among the lowest in the fine car field. No matter which you choose, you get a big Straight Eight for your money . . . a McLaughlin-Buick through and through in quality . . . a car the whole world respects. You get such exclusive McLaughlin-Buick features as Torque Tube drive and Valve-in-Head Engine—along with Tiptoe Hydraulic Brakes, new Unisteel Turret Top Bodies by Fisher, Knee-Action gliding ride, Fisher No-Draft Ventilation, and the advantages of monthly payments to suit your purse on the General Motors Instalment Plan. Come in and enjoy a McLaughlin-Buick ride, today.
McLaughlin-Buick 1937
PRICED FROM $1207 (Series 44—Sport Coupe with Optional Seats)
Delivered at factory, Oshawa, Ont. Government taxes, Freight and Bumper additional. (Prices subject to change without notice.)
J. J. DUFFUS COMPANY Corner Charlotte & Water Sts., Peterboro. Telephone 1760

For Best Results Use ZIG-ZAG Cigarette Papers

LEAFS BARELY BEAT HAWKS' YANKEE SQUAD

All-American Outfit Plays Shinny And Toronto Follows Suit

SCORE ENDS 3-2

Jarb-Wire" Entanglement Of Legs, Sticks, Bodies Before Karakas Is Hard To Beat

TORONTO, March 15. — The regular soldiers can go back to Stanley Barracks, and the militia can return to keep the home fires burning, says Corporal Smythe's All-Canadians repelled the first invasion of Major McLaughlin's All-Americans in the shinny battle of Maple Leaf Gardens on Saturday night. In plain hockey language, Toronto Maple Leafs defeated Chicago Black Hawks before a crowd of 8,623 cash customers.

Final score in the scrambly skirmishing was only 3-2 for the defending forces, and this might cause a lot of folks to figure that the regulars and militia had better keep their powder dry and their guns oiled....the Meeting Major may not be so far wrong in his tactics after all, and he may yank away our hockey laurels with an All-Yank squad on a not-too-distant day.... Leafs certainly did not look like potential Stanley Cup winners while eking out a slim victory, etc., etc.

True, very true, but if the Major's Yankee Doodle boys can't soon show something that more closely resembles hockey, they may as well stay on their own side of the immigration officers. Toronto folks are not likely to pay good money to see more of Saturday's dating silliness. The Meeting Major is only a menace to good hockey at this stage of his scheme.

No Windfall of Scoring Points.

Leafs did not look good and did not cover the official score sheet with the expected windfall of points because they followed the style of the United States born army and played slappy-sappy hockey all over the ice. A shinny team can make a good hockey team look bad any time the hockey team gets shinnying, too. And the Yankees repeatedly used tactics whereby they crammed their horse, foot and artillery in a small sector around Fort Karakas, the objective of the All-Canadian corps. Legs, bodies, sticks were just about as impenetrable as barbed wire.

The Major, just like a brass hat, wasn't on the battleground on Saturday, and Lieutenant Loughlin was in sole charge of the invaders' operations. When he sent the Hawks (pardon....the Yankees) over the boards and over the top into action to the strains of Yankee Doodle from the Gardens' music box, nine of the fifteen were United States-born, viz., Reames Trudel, Karakas, Levinsky, Klingbell, Buoni, Schaefer, Brank and Lapraire. The last-named five were new to Toronto ice, but decidedly not new to hockey. They are not quick products of the McLaughlin school of physical jerks—instead, all have been playing minor or pro hockey on senior calibre sandbar for some seasons.

Out of uniform and back in rest billets for his hockey laboratory test were five Canadian-born Hawks, Siebert, March, Larochelle, Blair and Palangio.

Zero Hour Arrives

Came zero hour—and your war correspondent will try to shorten up the despatches from the front.

The Leafs' shock troops stormed in from the start, only to find they were up against a foe that was soldierly entrenched in front of Kernel Karakas's fort. Kernel should be spelled "Colonel," at that, for Karakas was a hard nut to crack all evening.

Sapper Schaeffer of the Yanks was wounded early, and got three stitches over an eye back in the dressing station. Bombardier Boll was all set to fire a gutta percha serenade into Fort Karkas, but tripped over his spurs and fell on the seat of his pants, amid laughter from camp followers on the side lines. Late in the first phase of the battle Pusilier Fowler staged a one-man raid back of Karakas's pill box, fought his way out of a support trench against the end boards and fired into the enemy massed in front of the fort. The shot ricochetted in off a Yankee defender's skate. And that was the only direct hit scored in the first phase. Nobody was sent to the clink either.

Enemy Recips Raiding

Maybe Lieutenant Loughlin issued the rum ration in the rest billets; but, anyway, darned if the beery Yanks didn't begin rallying out of their trenches in the second phase, and it wasn't long until Trooper Thomssen's short-range shot landed on a post of Broda's battle.

(The wartime touch was actually given to this play when Broda turned to the goal judge and inquired: "Where did that one hit?").

But the Yanks kept coming—like George M. Cohan sang about—and the home guards were getting a bit disorganized. At 7.38 Private Peo Kelly got deep into the Canuck lines and slammed a shot into Fort Broda. Gunner Gottselig and Trumpeter Trudel assisted the ex-Leaf who, incidentally, played a fine and hustling game throughout.

Captain Conacher, the Canucks' Big Bomber, zoomed up in front of Fort Karakas, but failed to connect, just as the period ended.

Second and Aviator Are Robbed

Only a few seconds later the General raided back to slam an Aces pass into the fort. It appeared to hit the centre point of the back bar and then carom off a post on the way out. And why Referee Mitchell elected to overrule the goal judge and wash out this goal was one of the screw-ball mysteries of a screwball game!

Anyway, the Canucks were advancing and pressing now, and this third phase was providing all the real stuff. At 11.41 Kolonel Karakas had been knocked over on the doorstep of his dugout and one of his mates was unhappily sitting on him when Davidson made another direct hit from short range. Kendall and Hamilton also are mentioned in despatches for gallant conduct in assisting the sniper.

But, Red h'Airman 'Orner and Sapper Schaeffer were in the clink for engaging in a necking party while on duty when the Yanks answered the Canuck's drive with a surprising counter-attack. Klingbell rang the bell in Fort Broda, assisted by a couple of alleged Scotch-Americans named Levinsky and Kelly. This came at the 18-minute mark, and the battle soon petered out after that.

Queenstone Heights and Lundy's Lane must have been more salla-factory scraps.

Chicago Hawks—Goal, Karakas; defence, Burke and Schaeffer; centre, Reames; wings, Thomssen and Harold Jackson; subs, Trudel, Gottselle; Kelly, Brink, Buoni, Lapraire, Levinsky, Klingbell and Welbe.

Toronto Maple Leafs — Goal, Broda; defence Day and Hamilton; centre, Apps; wings, Harvey Jackson and Drillon; subs, Thoms, Bolton, Conacher, Metz, Davidson, Finnigan, Horner, Fowler and Pusilier.

Officials—Mickey Ion and Johnny Mitchell.

First Period

1—Leafs, Fowler 17.37
Penalties—None.

Second Period

2—Hawks, Kelly (Gottselle, Trudel) 7.38
Penalty—Horner.

Third Period

3—Leafs, Apps (Drillon, Jackson) 6.37
4—Leafs, Davidson (Randall, Hamilton) 12.12
5—Hawks, Klingbell (Levinsky, Kelly) 15.06
Penalties—Horner, Schaeffer.

N.H.L. All-Stars

(By the Canadian Press.)

Baldy Northcott, Maroons — who gained the tying and winning goals for the Montrealers to beat Americans 6-4.

Johnny Gagnon, Canadiens — whose goal was the decider in the Frenchmen's 1-0 victory over Rangers.

Dave Kerr, Rangers — who kicked out 43 shots in a brilliant goal-tending display to hold Canadiens to a single goal.

Johnny Gallagher and Marty Barry, Detroit — whose first-period goals brought Red Wings a 2-1 win over Boston.

Joe Klinghoffl, Chicago — who brought some satisfaction to Major Fred McLaughlin's All-American idea by scoring a goal in Toronto as Hawks dropped a 3-2 decision.

C.O.B.I. ASKS PRO AMATEUR TEAMS ALLOWED TO MIX

Will Recommend This Amendment To O.B.A.A. At Annual Convention In Oshawa

LEAGUE HOLDS MEETING

A notice of amendment to the O.B.A.A. constitution to permit amateur ball clubs to play exhibition games with professional teams will be presented to the Ontario Baseball A. A. by the Central Ontario League at the annual convention in Oshawa this Spring. This was decided upon Saturday at the C.O.B.I. meeting in Belleville when several business matters were cleaned up by a large gathering.

President Max Swanston conducted the meeting at which 32 baseball enthusiasts from six towns were represented. Voting delegates were Jim Dorris of Peterborough, Howard Byron of Kingston, Walter Gerrow of Napanee and J. A. Lane of Oshawa. Alex Weir and Messrs. Gross and McKay of Trenton Airport sat in at the meeting with others.

It was decided to nominate Ernie Gibbard of Napanee to the O.B.A.A. presidency and the first vice-presidency; Max Swanston of Peterborough to the O.B.A.A. executive; and H. A. Elliott of Delore to a life membership on the Ontario body. The league secretary and different representatives decided to make a strong effort to get leagues and clubs of Eastern Ontario to have voting delegates at the O.B.A.A. convention. Art Casterton of Kingston and Newt Thompson of Belleville were appointed to represent the C.O.B.I. at this convention.

Play Against Pros

Kingston suggested recommending to the O.B.A.A. that amateur clubs be allowed to play exhibition games with pro teams in order to help finance the amateur teams. After much discussion, it was decided to bring the matter up at the O.B.A.A. executive meeting first and then to the general convention.

Polled as to their intention of entry this year, Kingston, Oshawa, Napanee and Peterborough informed the meeting they would have teams in the league this year. Belleville was a doubtful starter at this time, it was stated, but might still line up a team in time. The Trenton officers wished information on the league and promised to consider the matter and notify the league as to their intentions at the next meeting. The secretary promised them all information in the meantime.

The Kingston delegates stirred up a heated argument by taking up the old controversy over Letty Biddle of Oshawa pitching against them in league playoffs last year with tape on his finger. The argument, as in the past, came to nothing. After voting to pay the Y.M.C.A. two dollars for use of the meeting room, it was agreed to hold the next meeting about the middle of April to take shirts, make plans for the season and draw up the schedule. The session then adjourned.

N.H.L. Leaders

(By the Canadian Press.)

Canadian Section.

Standing—Canadiens, won 24, lost 16, tied 5; points, 53.

Points—Apps, Toronto, 15 goals, 28 assists; 43 points.

Goals—Gagnon, Canadiens, M. Jackson, Toronto, 20 each.

Assists—Apps, Toronto, 28.

Penalties—Horner, Toronto, 118 minutes.

Shut-outs—Clude, Canadiens, 5.

United States Section.

Standing—Detroit won 28, lost 12, tied 7, points, 59.

Points—Aurie, Detroit, 28 goals, 20 assists; 43 points.

Goals—Aurie, Detroit, 23.

Assists—Barry, Detroit, 25.

Penalties—Shields, Boston, 94 minutes.

Shut-outs—Smith, Detroit, 6.

MOBILE HEALTH UNIT.

BRISBANE, Australia (CP).—The Queensland government has decided to set up a mobile laboratory unit—a medical "flying squad"—which may be rushed to the scene of an epidemic in any part of the state.

Bobby Jones In Action Again

Once king of all he surveyed when he stepped onto a golf course, Bobby Jones is pictured here in the only appearance he made during the Florida winter golf season. The great Atlantan teamed with Levan Richards of New York and they lost to Ned Everhart, professional, and Jack Davidson, 5 and 4. But Bobby looks like the Atlanta Emperor once more as he grips the club here.

RED WINGS DOWN BOSTON BY 2-1

Slap Both Goals In During First Period Then Hold Lead

DETROIT, March 15.—(CP).—Detroit Red Wings shot two first-period goals last night and then protected their lead well enough to earn a 2 to 1 win over Boston Bruins in a game that had no effect on the standing in the National Hockey League's United States section.

It was Detroit's seventh victory over the Bruins in eight games this season. A crowd of 9,500 attended.

Larry Aurie's mates on the league's highest scoring forward line, Marty Burke and Herbie Lewis, were divided as Manager Jack Adams, looking ahead to the playoffs, revised his attack. Aurie is out for the season with a broken leg.

Boston— Goal, Thompson; defense, Shields, Portland; centre, Weiland; wings, Goldsworthy; Beattie; subs, Manzin, Clapper, R. Smith, Hollett, Dumart, Schmidt, Oatliffe, Cowley, Sands.

Detroit — Goal Smith; defense, Goodfellow, Bowman; centre, Pettinger; wings, Meeke, Lewis; subs, Gallagher, McDonald, Barry, Howe, Sorrel, H. Kilrea, Brunetteau, Kelly, Sherf.

Officials—Ion and Mitchell.

First Period.

1—Detroit, Gallagher (Lewis), 5.33
2—Detroit, Barry (Goodfellow, H. Kilrea) 18.43
Penalties—Goodfellow, Portland.

Second Period.

3—Boston, Sands (Smith, Weiland) 19.40

Third Period.

Scoring—None.

Lakefield Curlers Beat Peterboro'

LAKEFIELD, March 15 — The Lakefield Men's Curling Club defeated the Peterborough Curling Club in their yearly competition for the W. J. Charlton trophy, on Thursday evening. The Lakefield teams won three out of four games, finishing with a majority of 29 points.

The skips, J. W. Ridpath and B. Q. Deneh of Lakefield, played in Peterborough while W. Harvey's and A. R. Gates' rinks played in Lakefield.

Mr. Currie's rink of Peterborough won their only victory by a score 19 to 12 over B. Q. Deneh's rink, and the Lakefield teams came out on the large end of the score by winning the other three games. The games played in Peterborough were won by skips Ridpath of Lakefield and Currie of Peterborough while D. H. Charlton and N. A. Moore won for Lakefield.

The teams:

Lakefield in Peterborough

C. Skinner	Mr. Hamb
C. Lake	W. Nugent
Geo. Spense	J. Richmond
J. W. Ridpath—11	T. Hamley—7
Lakefield	**Peterborough**
S. J. Charlton	Mr. Hamley
N. Hamblin	N. Patterson
W. Watson	Mr. Dunnage
B. Q. Deneh—13	Mr. Currie—19
Rinks at Lakefield	
Lakefield	**Peterborough**
G. Scriver	W. R. Breen
J. Chaplin	W. DaTaylor
R. D. Mundulf	C. Taylor
N. A. Moore—16	W. Harvey—18
Lakefield	**Peterborough**
Geo. Charlton	F. Summerville
W. W. Yale	D. Orgill
E. H. Northey	E. V. Thomas
D. H. Charlton—24	A. R. Gates—9

Sport Spice

By EDDIE BRIETZ

WINTER HAVEN, Fla., March 15 —(AP)—Word is going around the greenfield league that Cincinnati Reds will figure in a big deal before the season opens. With either Ernie Lombardi or Virgil Davis moving on . . . Colonel Rupperts cabins, "I'll see you in the movies, Lou." his baseball men down here have having . . . It just about breaks some of the Cardinals' hearts that the management of the somewhat ritzy Cornell hotel at Daytona Beach makes the Gas Houses wear coats in the dining room . . . "We're in society now, sure enough" said Pepper Martin . . . Judge Landis is around the camps, as lively as ever and looking like he has entirely recovered from the bedtime and strain of the Bob Feller decision.

Old Larry Lajoie, once a great second sacker and hitter, lives at Westin, hard by the camp of the Phillies here . . . Larry must be pushing 60 or better, but if the world reports so privately could make the

THREE MAROON GOALS IN THIRD DEFEAT AMERKS

6-4 Victory Allows Montrealers Slim Chance Of Overtaking Canadiens

NORTHCOTT STARS

NEW YORK, March 15—(CP)—A brilliant display of stickhandling and shooting by Baldy Northcott enabled Montreal Maroons to come from behind and defeat New York Americans, 6-4, in a fast National Hockey League match played here last night before 4,000 spectators.

Northcott scored the tying and winning goals in the third frame, after the New Yorkers had led all through the game. Dave Trottier added the sixth and clinching marker for the Maroons with only a few seconds to go by breaking away from an American power-play. It was Trottier's second tally of the game. Jerry Shannon and Paul Runge notched the other Maroon counters.

The victory allowed the Montrealers to retain their slim mathematical chance of overtaking Canadiens for the leadership of the Canadian group and the right to meet Detroit for the league title. To the losers the game meant little, as they have been eliminated from the league and Stanley Cup title opportunities.

Dave Schriner and Joe Jerwa gave the Americans an early lead by scoring in the first period, while Maroons could get but one tally by Shannon. Neil Stewart notched a counter early in the second before Trottier got his first tally.

Hockey Record

SCORES AND STANDING

NATIONAL LEAGUE

Toronto	3	Chicago	2
Canadiens	1	Rangers	0
x-Detroit	2	Boston	1
x-Maroons	6	Americans	4

INTERNATIONAL-AMERICAN

Cleveland	6	New Haven	2
Philadelphia	4	Springfield	1
x-Syracuse	4	Springfield	3
x-Pittsburg	1	New Haven	0
xx-Providence	3	Cleveland	2

AMERICAN ASSOCIATION

Tulsa	3	Kansas City	0
x-Minneapolis	3	St. Paul	1

ENGLISH NATIONAL LEAGUE.

Harringay Grey	3	Streatham	0
Earls Court R.	6	Wembley Mon.	0

U.S. EASTERN AMATEUR

Atlantic City	3	Baltimore	1
x-Pittsburg	2	Hershey	2
x-Hershey	2	N.Y. Rovers	1
x-Baltimore	3	Pittsburg	2

INTERNATIONAL AMATEUR

Duluth	6	Port Arthur	0

First game of semi-finals.

QUEBEC JUNIOR FINAL.

Mont. Victorias	10	Quebec City	3

Montreal Vics win championship.

ONTARIO WOMEN.

x-Preston	4	Markdale	0

x-Preston wins round, 10 to 1.

WEST TORONTO MERCANTILE.

West End	3	Rangers	2
Anacondas	6	Sloanes	3

OTTAWA AND DISTRICT
Junior Playdowns.

Perth	14	Ottawa Fishers	1

Sudden-death.

Renfrew	6	Barry's Bay	4

Sudden-death

PACIFIC COAST LEAGUE

Vancouver	5	Spokane	4

PRINCE EDWARD ISLAND.
Junior Final.

Charlottetown	10	Summerside	3

ALBERTA JUNIOR FINAL

Medicine Hat	2	Edmonton R.	0

Three game series, tied 1 to 1.

SASKATCHEWAN SENIOR FINAL.

N. Battleford	6	Regina Aces	3

North Battleford wins series.

ONTARIO JUVENILE.

Kingston	8	Campbellford	3

O.R.H.A. INTERMEDIATE

Saltfleet	3	Breslau	3

First game of series.

THUNDER BAY JUNIOR FINAL.

Port Arthur	3	W. F. Marconis	2

Port Arthur wins group.

SASKATCHEWAN JUNIOR.

Saskatoon West	3	Wilcox Nat. D. I	

Saskatoon wins title in two straight games.

INTERPROVINCIAL SENIOR.

Edmonton Dons	0	Nelson	0

First of best-in-three series.

NOVA SCOTIA JUNIOR.
Intersholastic.

Amherst	5	Chebucto	4

Thirty minutes overtime.

Amherst wins round 10 to 11.

NATIONAL LEAGUE.
International Section.

	P	W	L	T	F	A	Pts
Canadiens	45	24	16	5	113	103	53
Maroons	45	20	17	8	112	104	48
Toronto	45	20	21	4	113	111	44
Americans	46	14	28	4	109	149	32

United States Section

Detroit	46	28	12	9	135	94	65
Boston	46	22	18	6	113	108	50
Rangers	46	18	19	9	111	101	45
Chicago	45	13	25	7	90	113	33

Remaining Games.

Tuesday — Toronto at Boston; Canadiens at Maroons; Chicago at Rangers.

Thursday—Toronto at Canadiens; Chicago at Americans.

Saturday — Detroit at Toronto; Americans at Maroons.

Sunday — Maroons at Detroit; Canadiens at Rangers; Chicago at Boston.

INTERNATIONAL AMERICAN
Eastern Division

	W	L	T	F	A	Pts
Philadelphia	25	12	8	149	95	58
Springfield	19	16	9	153	136	47
Providence	20	15	7	117	120	47
New Haven	13	20	6	95	150	32
Western Division						
Syracuse	24	16	6	130	118	54
Pittsburgh	21	20	3	110	117	45
Cleveland	12	23	3	108	132	27

U.S. EASTERN AMATEUR.

	W	L	T	F	A	Pts
Hershey	30	7	4	84	43	64
Atlantic City	19	9	6	58	48	32
N. Y. Rovers	8	18	4	56	87	20
Baltimore	8	8	4	64	51	20
Pittsburgh	6	11	3	44	58	15

Phils . . . They're having trouble keeping Bob Feller from cutting loose at New Orleans . . . He is so keen to get going he wants to put the old zing on every pitch . . . Connie Mack broadcasts from Mexico City next. If Bill Wedner is a tequila maker, he'd like to have a whole week of it. . . . Mrs. Joe McCarthy can tell whether the Yanks have won or lost by the way he rings the door bell when he comes home.

If Ottolg gets his $80,000, the Yankees will have the most expensive infield in baseball history . . . With Lou getting $40,000; Lazzeri, $16,000; Crosetti $10,000 and Red Rolfe, $11,000, the club will be putting out $80,000 for the inner works alone . . . Joe McCarthy still thinks he has the right DiMaggio out he tips you not to sell young Vince short.

Bowmanville Wins Final Cage Game

(By Eric West)

Bowmanville senior cagers defeated P.C.I. 30-16, in the local's last game of the season Friday night here. The group champions copped the win—which had no bearing on the standing—after a redhot and exciting fixture, both teams being grimly determined to grab the nod. The visitors got off to a fast start and were leading 10-5 at the half-way mark. In the second canto, the locals got up on even terms, faded for a time, but finished strong to almost sew it up when Spencer hooped the final basket. For the losers, Oakley again shone with four baskets and Divern netted one in each half. Sedgewick, in his second game of the night, looked good on defence till he drew his fourth foul. Only four of the 30 trips on free throws clicked. Turner had two points and Kelly and Gilmour went strong defensively. For Bowmanville, Jackman and Spencer each had six points and Stenson five. Roach got three and the McIvergs were close-checking guards. The teams:

Bowmanville: Jackman, Witherdin, Spencer, Goode, Stenson, Fagan, Roach, C. McIvers, R. McIvers.

P.C.I.: Gemmell, Divern, Oakley, Wise, Turner, Johnston, Kelly, Smith, Gonnocks, Sedgewick, Laing.

Referee, G. Mainprize; umpire, A. Colville.

Keene Girl Puckists Defeat Lakefield 1-0

LAKEFIELD, March 15. — The girls' hockey team of Keene defeated the Lakefield girls on Thursday evening in the Lakefield rink. The score was 1-0 for Keene. Both teams played hard and were well-matched as the score indicates.

Marion McCarthy for Keene tallied the only goal in the first period, on an assist from L. Short. During the second and third periods the Lakefield girls fought very hard to even it up but failed.

Both Paddy Tampman and Isabel Bullock on Lakefield's defence played well, while M. McCarthy starred for Keene. The line-ups:

Keene: Goal, E. McCarthy; defence, Helen Nelson and I. Short; centre, Irene Short; wings, H. Nelson and M. McCarthy subs, M. McCarthy, E. Nelson, E. Roach and R. Brown.

Lakefield: Goal, L. Spofford; defense, Paddy Tampman and Isabel Bullock; centre, Dorothy Smith; wings, Betty Tampman and Cubby Tampman; subs, R. Lennox, Winnifred Stewart, Helen Kelly, Betty Nichols and Pat Wannamaker.

Referee—Buster Whitton.

THREE MAROON GOALS IN THIRD DEFEAT AMERKS

6-4 Victory Allows Montrealers Slim Chance Of Overtaking Canadiens

NORTHCOTT STARS

NEW YORK, March 15—(CP)—A brilliant display of stickhandling and shooting by Baldy Northcott enabled Montreal Maroons to come from behind and defeat New York Americans, 6-4, in a fast National Hockey League match played here last night before 4,000 spectators.

Northcott scored the tying and winning goals in the third frame, after the New Yorkers had led all through the game. Dave Trottier added the sixth and clinching marker for the Maroons with only a few seconds to go by breaking away from an American power-play. It was Trottier's second tally of the game. Jerry Shannon and Paul Runge notched the other Maroon counters.

The victory allowed the Montrealers to retain their slim mathematical chance of overtaking Canadiens for the leadership of the Canadian group and the right to meet Detroit for the league title. To the losers the game meant little, as they have been eliminated from the league and Stanley Cup title opportunities.

Dave Schriner and Joe Jerwa gave the Americans an early lead by scoring in the first period, while Maroons could get but one tally by Shannon. Neil Stewart notched a counter early in the second before Trottier got his first tally.

Hockey Record

SCORES AND STANDING

NATIONAL LEAGUE

Toronto	3	Chicago	2
Canadiens	1	Rangers	0
x-Detroit	2	Boston	1
x-Maroons	6	Americans	4

INTERNATIONAL-AMERICAN

Cleveland	6	New Haven	2
Philadelphia	4	Springfield	1
x-Syracuse	4	Springfield	3
x-Pittsburg	1	New Haven	0
xx-Providence	3	Cleveland	2

AMERICAN ASSOCIATION

Tulsa	3	Kansas City	0
x-Minneapolis	3	St. Paul	1

ENGLISH NATIONAL LEAGUE.

Harringay Grey	3	Streatham	0
Earls Court R.	6	Wembley Mon.	0

U.S. EASTERN AMATEUR

Atlantic City	3	Baltimore	1
x-Pittsburg	2	Hershey	2
x-Hershey	2	N.Y. Rovers	1
x-Baltimore	3	Pittsburg	2

INTERNATIONAL AMATEUR

Duluth	6	Port Arthur	0

First game of semi-finals

QUEBEC JUNIOR FINAL.

Mont. Victorias	10	Quebec City	3

Montreal Vics win championship.

ONTARIO WOMEN.

x-Preston	4	Markdale	0

x-Preston wins round, 10 to 1.

WEST TORONTO MERCANTILE.

West End	3	Rangers	2
Anacondas	6	Sloanes	3

OTTAWA AND DISTRICT
Junior Playdowns.

Perth	14	Ottawa Fishers	1

Sudden-death.

Renfrew	6	Barry's Bay	4

Sudden-death

PACIFIC COAST LEAGUE

Vancouver	5	Spokane	4

PRINCE EDWARD ISLAND.
Junior Final.

Charlottetown	10	Summerside	3

ALBERTA JUNIOR FINAL

Medicine Hat	2	Edmonton R.	0

Three game series, tied 1 to 1.

SASKATCHEWAN SENIOR FINAL.

N. Battleford	6	Regina Aces	3

North Battleford wins series.

ONTARIO JUVENILE.

Kingston	8	Campbellford	3

O.R.H.A. INTERMEDIATE

Saltfleet	3	Breslau	3

First game of series.

THUNDER BAY JUNIOR FINAL.

Port Arthur	3	W. F. Marconis	2

Port Arthur wins group.

SASKATCHEWAN JUNIOR.

Saskatoon West	3	Wilcox Nat. D. I	

Saskatoon wins title in two straight games.

INTERPROVINCIAL SENIOR.

Edmonton Dons	0	Nelson	0

First of best-in-three series.

NOVA SCOTIA JUNIOR.
Intersholastic.

Amherst	5	Chebucto	4

Thirty minutes overtime.

Amherst wins round 10 to 11.

NATIONAL LEAGUE.
International Section.

	P	W	L	T	F	A	Pts
Canadiens	45	24	16	5	113	103	53
Maroons	45	20	17	8	112	104	48
Toronto	45	20	21	4	113	111	44
Americans	46	14	28	4	109	149	32

United States Section

Detroit	46	28	12	9	135	94	65
Boston	46	22	18	6	113	108	50
Rangers	46	18	19	9	111	101	45
Chicago	45	13	25	7	90	113	33

Remaining Games.

Tuesday — Toronto at Boston; Canadiens at Maroons; Chicago at Rangers.

Thursday—Toronto at Canadiens; Chicago at Americans.

Saturday — Detroit at Toronto; Americans at Maroons.

Sunday — Maroons at Detroit; Canadiens at Rangers; Chicago at Boston.

INTERNATIONAL AMERICAN
Eastern Division

	W	L	T	F	A	Pts
Philadelphia	25	12	8	149	95	58
Springfield	19	16	9	153	136	47
Providence	20	15	7	117	120	47
New Haven	13	20	6	95	150	32
Western Division						
Syracuse	24	16	6	130	118	54
Pittsburgh	21	20	3	110	117	45
Cleveland	12	23	3	108	132	27

U.S. EASTERN AMATEUR.

	W	L	T	F	A	Pts
Hershey	30	7	4	84	43	64
Atlantic City	19	9	6	58	48	32
N. Y. Rovers	8	18	4	56	87	20
Baltimore	8	8	4	64	51	20
Pittsburgh	6	11	3	44	58	15

Phils . . . They're having trouble keeping Bob Feller from cutting loose at New Orleans . . . He is so keen to get going he wants to put the old zing on every pitch . . . Connie Mack broadcasts from Mexico City next. If Bill Wedner is a tequila maker, he'd like to have a whole week of it. . . . Mrs. Joe McCarthy can tell whether the Yanks have won or lost by the way he rings the door bell when he comes home.

If Ottolg gets his $80,000, the Yankees will have the most expensive infield in baseball history . . . With Lou getting $40,000; Lazzeri, $16,000; Crosetti $10,000 and Red Rolfe, $11,000, the club will be putting out $80,000 for the inner works alone . . . Joe McCarthy still thinks he has the right DiMaggio out he tips you not to sell young Vince short.

CANADIENS BEAT RANGERS BY 1 TO 0

New Yorkers Protest Marker In Second Period, But It Is Allowed

MONTREAL, March 15. — (C.P.) —Montreal Canadiens with three games to play, needed only one point to-night to clinch their sectional championship and a place against Detroit Red Wings in the National Hockey League championship series.

The Flying Frenchmen, taking no chances after getting a lead, defeated New York Rangers 1-0 Saturday night. They just about finished the New Yorkers as far as second place in the American Section is concerned.

A disputed goal by Johnny Gagnon at 2.44 of the second period, brought victory. Canadiens had spent a vicious first-period assault against the brilliant Dave Kerr. They started it again in the second and big Babe Siebert took play around Kerr's cage.

The goalie went down, Gagnon jabbed at the puck and the red light flashed. Rangers protested, Kerr claiming he held the puck out with his elbow, but the goal stood though Rangers forced a change in goal-judges.

Rangers— Goal, Kerr; defense, Coulter, Heller; centre, Boucher; wings, Dillon, Perkins; subs, Johnson, Prato, Schibicky, F. Colville, Murdock, Keeling, Cooper, Watson, M. Colville.

Canadiens —Goal, Clude; defense, Siebert, Russell; centre, Haynes; wings, Gagnon, Joliat; subs, McKenzie, Lorrain, Miller, Brown, Legine, McGill, Mantha, Desilets, Mondou.

Officials — Odie Cleghorn and Clarence Campbell.

First Period.

No scoring.

Penalties—None.

Second Period.

1—Canadiens, Gagnon (Siebert) 2.44
Penalties—Russell, Siebert.

Third Period.

No scoring.

Penalties—None.

Hockey's Big Seven

(By the Canadian Press.)

National Hockey League scoring leaders—five of the Big Seven—each picked up a single point during the week-end and Syl Apps' goal enabled the Toronto rookie to climb into a first-place tie with the injured Larry Aurie of Detroit. Each had 43 points with Aurie's teammate, Marty Barry, a point behind them and two in front of the defending champion, left-winger Dave Schriner of New York Americans.

The leaders:

	G.	A.	Pts.
Aurie, Detroit	23	20	43
Apps, Toronto	15	28	43
Barry, Detroit	17	25	43
Schriner, Americans	17	23	40
M. Jackson, Toronto	20	13	33
Gagnon, Canadiens	20	13	33
Gracie, Maroons	9	23	32

For his unselfishness in not claiming a royalty for his invention of a radio receiving set suitable for a miner, a policeman of Liverpool, England, has been voted $12b by the City Council.

FALCONS BEATEN BY REDS 3 TO 2

Indians Drop 4-2 Decision To Philadelphia And 4-3 To Syracuse

TORONTO, March 15.—(CP).—It was just about over until playoff time as far as fan interest was concerned in International-American Hockey League circles to-day. There was one interesting struggle to be completed—the Springfield-Providence duel to gain second-place honors in the Eastern division.

Reds pulled even with Indians over the week-end as they downed Cleveland Falcons 3-2 in a Sunday game while the Tribe were taking a pair of beatings. Indians dropped a 4-2 decision to Philadelphia Saturday night and were edged out, 4-3 by Syracuse Stars Sunday night.

All other play-off spots were certain and one of the Saturday battles saw the two outside clubs. Falcons and New Haven Eagles match strides. Falcons won 6-3 and on Sunday night Eagles took their second pasting at the hands of Hornets 1-0. It was the New Haven team's last home game this season.

Lorne Duguid, former Boston Bruins' forward, scored Reds' winning goal in overtime after Red Cook had tied the count for Falcons late in the third period. Duguid also assisted in the second Providence goal while Cook bagged Falcons' first tally.

Regent

Tuesday and Wednesday

DOUBLE FEATURE

2.30—7.00—8.50

STRANGEST DRAMA SINCE "DR. JEKYLL AND MR. HYDE" STARTLED THE WORLD!

THE MAN WHO LIVED TWICE

BOLES D'ELEAMY MARIAN MARSH

ISABEL JEWELL

A COLUMBIA PICTURE

FEATURE NO. 2

LAWRENCE TIBBETT in "UNDER YOUR SPELL"

with

WENDY BARRY—GREGORY RATOFF

S

WANT ADS. BRING REAL RESULTS AT SMALL COST

Births Marriages In Memoriam Card of Thanks Deaths

BORN

JOHNSTON.—To Dr. and Mrs. A. M. Johnston, 437½ Water street, a son, John Arthur Paul Johnston at Nicholls Hospital, March 14.

MOORE.—To Mr. and Mrs. Aylmer Moore (nee Esther Armstrong), Friday, March 12, a daughter, Lois Esther.

DIED

WOOD, Mrs. James. — In Nicholls Hospital, on Saturday, March 13, 1937, Mrs. James Wood, of Lot 12, Concession 2, Otonabee, in her 65th year. Funeral on Tuesday, March 16, 1937, from family residence, at 2.00 p.m., with interment in Zion Cemetery.

REEVES, Rev. A. C.—Suddenly in Norwood, on Saturday, March 13, 1937, Rev. A. C. Reeves, in his 69th year. Funeral will take place from his late residence, Alma street, Norwood, on Tuesday, March 16. Service in St. Andrew's Presbyterian Church, at 10 a.m. Interment, Prospect Cemetery, Toronto.

JOHNSTON, John.—At Nicholls Hospital, Sunday, March 14, John Arthur Paul Johnston, infant son of Dr. and Mrs. A. M. Johnston, 437½ Water street. Funeral Monday, March 15, at 10 a.m. from the Nisbett Funeral Home to Little Lake Cemetery. Rev. R. T. Brain officiating.

DICKSON, William Roger.—At the home, 327 Simcoe street, Saturday, March 13, suddenly, William Roger Dickson, in his 69th year. Funeral Tuesday, March 16, at 1.30 p.m., from the Nisbett Funeral Home, to the Woodville Cemetery.

CALLAGHAN, Mrs. Ellen.—At the home, 497 Elm street, Monday, March 15, following an illness of two weeks, Mrs. Ellen Callaghan, widow of the late John Callaghan, in her 77 years of age. Funeral, March 17, to St. Peter's Cathedral, at 9 a.m. and to St. Peter's Cemetery.

ROBERTSON, Ada Victoria. — At Nicholls Hospital, March 13, following a lengthy illness, Ada Victoria Robertson of Otonabee township, 70 years of age. Funeral March 15, at 2.30 p.m. from the Comstock Funeral Home to Little Lake Cemetery.

IN MEMORIAM

LONG.—In loving memory of our dear brother and uncle, William Herbert Long, who passed away one year ago, March 16, 1936.

His charming ways, and smiling face,
Are a pleasure to recall.
He had a kindly word for each
And died beloved by all.
—Sadly missed and ever remembered by his Sister, Mrs. Edith Lean; Nephews and Nieces.

1 FLORISTS 1

THE PETERBOROUGH FLORAL CO. Flowers Delicately Arranged For All Occasions. 456 Water. 'Phone 1395, Nights 1680.

TURNBULL'S FLOWER SHOP
WEDDING BOUQUETS
FLORAL DESIGNS. WREATHS.
'PHONE 990 641½ GEORGE ST.

COMING —EVENTS—

First insertion, 20 words or less minimum charge 60c. Subsequent consecutive insertions 40c per insertion. All over 20 words, 2c per extra word per insertion.

ST. GEORGE'S CHOIR CONCERT in aid of church funds, Thursday, March 18, at eight o'clock. Tickets 25 cents.

THE OPEN FORUM.—Hon H. H. Stevens, M.P., of Vancouver, will be the guest speaker at the Open Forum, George Street United Church, on Sunday, March 21, at 3 p.m.

ST. PATRICK'S EUCHRE in the Moose Hall, Tuesday, March 16, at 8.30 sharp, under the auspices of the Women of the Moose. Good prizes. Everybody welcome.

MEMBERSHIP PARTY, Y.W.C.A., March 17, 8 p.m. Program arranged by Members' Council. Games, Stunts; good time for every member and friend.

HEAR MISS ELEANOR SIMMONS, of India, at Murray Street Church, Wednesday, March 17, 8 p.m. Auspices Mary Nickolls Mission Circle. Collection.

ST. JOHN'S C.W.A. are holding a St. Patrick's Tea and Sale of Home Cooking in the Parish House, Wednesday, March 17.

FAREWELL.—Lieut. Commissioner and Mrs. William Dalziel, Salvation Army Temple, Wednesday, 8 p.m.

ST. PATRICK'S TEA, Exhibit of Antiques and Handicraft in Knox Church, on March 17, from 3 to 6. Admission, 25 cents.

FOR SALE

ONE CONNOR WASHER. RE-POSSESSED. Will sell for balance of payments. New machine guarantee. McBride & Peake. Phone 1304.

SEEDS.
FOR BEST VALUES IN FIELD SEEDS and Seed Grain, write immediately to A. J. Macdonald & Son, North Lancaster, Ont.

BABY CHICKS
ORDER YOURS NOW.
SATISFACTION GUARANTEED.
ASK FOR CATALOGUE.
ERNEST C. BRAUND
PHONE 2240.

TWO YOUNG BRONZE GOBBLERS. Phone Ormon Blue, 4 ring 2-3. Warsaw.

PAIR OF LAWN BOWLS, PORTABLE Office Chair, Leather Upholstery. 423 Chambers.

WASHDAY WORKING SOAP WILL DO IT. Better, Easier, and Cleaner on Clothes, Washing Woodwork, and Floor Cleaning. 10c a Package. Ask your Grocer.

FUL-SOY BREAD MAKES DELICIOUS Toast—Keeps fresh longer. Equal in food value. We make it properly—Loaf, 10c. Jean Ruth Shoppe.

THREE ROCKETS INCUBATORS, 150 egg capacity. Phone George Lethington, 204 ring 1-2, No. 8, Peterborough.

FOR SALE

4 Miscellaneous 4

MANURE, ANY KIND, ANY SIZE Load. 'Phone 2229.

CLEARANCE
Of Trade-In Furniture and Stoves.
Ask For What You Want At
CHERNEY BROS.
178 Hunter Street.

99 TONS OF PRESSED OAT STRAW. Gordon Mickalia, Selwyn.

SEED OATS. ANSIE JOHNSTON, 995 ring 1-3.

LADY'S SAND TWEED SWAGGER SUIT size 18 years, practically new. 'Phone 1112W.

DARK OAK DINING-ROOM SUITE, also 3-Burner Moffat Gas Range. 621 Young Street.

BRAIDED RUGS, IN ATTRACTIVE colors. 304 Aylmer.

BROWN CARACUL TIE SCARF. APPLY after 6 p.m., 'Phone 2136W.

GIRL'S BLUE SKIRT, NEW, SIZE 13, 25c. 'Phone 2264W.

QUANTITY OF LOOSE HAY AND Straw. Kenneth Sweeting, R.R. No. 3, Lakefield, Ont.

BEST QUALITY AMBER HONEY. Allan Brown. 'Phone 1916J.

EGGS FOR SETTING. MRS. WM. Fair, 'Phone 532 ring 31.

BATTERY RADIO, CHEAP. WRITE Box 150, Examiner.

TWO NAVY SKIRTS, SPRING COAT, 10 years, Pair Gym Shoes, size 2. 2386J.

BROWN AND CREAM BABY CARRIAGE with two large wheels at the front and two small at the back, like new. 'Phone 1632W.

GENUINE HEINTZMAN & CO. PIANO, plain Walnut, with Bench. Sacrifice, 'Phone 2284.

B-FLAT CLARINET, 16 KEYS, 4 RINGS and Rollers; Buffet, with Leather Case, reasonable. 601 Rubidge Street.

ONE LOCKWOOD CHIEF OUTBOARD Motor, 12 horse-power; one Light Mite Twin Motor. Apply E. Hurtubise, 254 Stewart.

TRICYCLE, ALMOST NEW. HALF-Price. Apply Apartment 4, 199 Rubidge, Mornings and Evenings.

APARTMENT SIZE PIANO, SOLD BY Heintzman, cheap for cash. 313 Elias Avenue.

ORDERS TAKEN ON CARLOAD GOVernment Graded No. 1 Seed Oats and Barley. E. A. Scott. 'Phone 2540.

TYPEWRITERS — LESS THAN 15c a Day Buys a New Portable Underwood. Elementary Home Touch Typing Course Free. Unrivalled Terms in Re-Built Underwoods. Underwood Elliott Fisher Limited, 358 George Street. 'Phone 2620.

MUSIC CASE OR BRIEF CASE, NEW; price $1.50. 'Phone 2264W.

COAL-WOOD STOVE, REGULAR $60.00 for $39.95. Guaranteed one year. Terms $1.50 week. Tel. 2122. Johnston. Open Evenings.

GIRL'S BOOTS AND SKATES, SIZE 4½—$2.50. Apply 368 Water Street, Apartment 2.

SEE THE BEAUTIFUL NEW WALL-papers at your Home. Call 257 and Sample Book will be sent. The Chalk Shop, 28 Hunter Street E.

WE GUARANTEE TO FIT YOU WITH the Best Quality Up-to-date Suit, regular $25 to $35 for $15. Topcoats $5 to $8. Odd Coats and Trousers, $1 up. Furniture, Stoves, Floor Coverings, at Reduced Prices. Easy Terms if desired. Ruskin's, Aylmer Street (opposite Fire Hall).

HOT WATER FRONT, WITH CONNECtions, cheap. 'Phone 1136J.

6 Fuel 6

SPECIAL — DRY HARDWOOD SLABS $3.50 HALF-CORD. 'Phone 678.

SLABS
½-CORD $2.50
SCOTT COAL
AND LUMBER
TEL. 1234.

COAL - WOOD - COKE
Sanitary Ice Supply.
'Phone 2700.

WOOD
¼ CORD NO. 1 HARDWOOD .. $4.00
¼ CORD NO. 2 HARDWOOD .. $3.50
¼ CORD SOFTWOOD $2.50
Cutting and Splitting Extra.
J. E. A. FITZGERALD
253 Hunter Street Tel. 111

WOOD. WOOD. WOOD.
FIRST QUALITY DRY OR GREEN Body Maple, 4-ft. Lengths, at Summer Prices. Permanent Wood Supply, Apsley.

GOOD DRY MIXED WOOD, $3.50 per Half-Cord, cut 12". H. St. McGinness. 'Phone 3916.

7 Livestock and Poultry 7

YOUNG CATTLE WANTED TO WINter from now on until May. 'Phone 45 ring 42, Keene.

FOR SALE — PRESH COW, WITH CALF at foot, TB tested. Percy Monsrief, 1 ring 2, Ballsboro.

TEAM, WEIGHING 1,700 LBS. WM Smith, No. 3, Havelock.

HOLSTEIN COW, DUE TO FRESHEN March 20. 'Phone 908 ring 2-4.

TWO YOUNG BOARS, READY FOR Service. Dam recently qualified in advanced registry. Duroc Jersey, and from leading sires in from show and utility standpoint. Priced for quick sale. Inspection invited. W. J. Atkinson, Bonnerath, Ont.

FOR SALE — TWO SMALL HORSES. Would Exchange for Grain. E. J. Blackwell, South of Fowler's Corners.

ONE BROWN MARE, 1,400 LBS. Apply Fred Toms, Lot 9, Concession 4, Dummer.

MILK COWS, DUE TO FRESHEN; also Work Horse. 'Phone 30 ring 2-3 Keene.

SUNNY-SLOPES CHICKS
FOR HEAVIER PRODUCTION, LARger Eggs — Barred Rocks, White Leghorns. Baby-started, Pullets. Only twenty-four cents twenty-eight-ounce Eggs used from our own Government culled and tested breeding pens. H. C. Howson, Bailieboro.

8 Real Estate 8

FOR SALE — A LARGE BUILDING LOT on Crescent Street. Apply to 172 Lansdowne Street.

HOUSE AND LOT, GOOD LOCALITY, in the vicinity of Keene. Apply Harry Short, Keene.

FOR SALE — GOOD CASH GROCERY Business, well located in Peterborough; good reasons for selling. Write Box 142, Examiner.

EXCHANGE — MODERN 8-ROOMED Brick House, all conveniences, in good repair. Will Exchange for Cozy House and Lot in Lakefield Village, with some Land. Write Box 146, Examiner.

10 Used Cars 10

'29 FORD TRUCK, DUAL WHEELS, tires, excellent condition. Write Box 151, Examiner.

'31 FORD COUPE, NEW BATERY AND License, cheap for cash. 'Phone 2350.

'28 ESSEX COACH, CHEAP FOR CASH. Apply Bert Patterson, Lakefield.

FIVE-PASSENGER SEDAN. APPLY 109 Romaine Street.

FOR SALE — '31 SEDAN, CHEVROLET Car, in good condition. Apply 309 McDonnel Street.

CLASSIFIED
ADVERTISING
BRINGS RESULTS.

TO RENT

12 Rooms 12

ONE OR TWO UNFURNISHED ROOMS. 310 Water Street.

LARGE FRONT BEDROOM, DOUBLE or Single. 'Phone 2462W.

UNFURNISHED ROOMS. 488 McDONnel Street.

BRIGHT BEDROOM, PRIVATE FAMily. 488 Aylmer.

THREE UNFURNISHED ROOMS. Upstairs. Mrs. Freeborn, 104 Dublin.

WANTED

15 Miscellaneous 15

CABIN TRAILER, SUITABLE FOR 4. State lowest cash price to Box 148, Examiner.

WANTED IMMEDIATELY, TWO FURnished Light Housekeeping Rooms, Bonnie-end preferable. Write Box 154, Examiner.

WANTED — TO RENT, 50 TO 100 ACRE Farm, with Small Stock and Implements, with option of buying. Write Box 138, Examiner.

FARM ON SHARES. WRITE BOX 152, Examiner.

SEVENTY-FIVE USED SAP PAILS AND Spiles. 'Phone 2626J.

CHINA CABINET OR BUFFET. WRITE Box 153, Examiner.

HIGH CHAIR AND BABY'S ROCKER. 'Phone 1527W.

WANTED—TO BUY, GRANDFATHER'S Clock. 'Phone 440J.

LIVE FOWL—PAY HIGHEST PRICES. 'Phone 2418W, Clahman.

LIVE POULTRY. M. KATZ. 'PHONE 604W.

OLD GOLD. PHILLIPS' DENTAL Laboratory, 408½ George Street.

LIVE POULTRY. HIGHEST PRICES. Florence, 1733J.

HOUSEKEEPING ROOM, BY YOUNG Man; also Small Room suitable for Office and Small Stock; must be cheap. State price, particulars, etc. Box 139, Examiner.

WANT TO BORROW $500.00, GOOD security. Write Box 136, Examiner.

MILK WANTED FOR MANUFACTURing. Get our prices. Silverwoods Dairies Ltd., 'Phone 1500.

WANTED — TO RENT, SMALL HOUSE, with Stable, in East City. Write Box 134, Examiner.

SIX-ROOMED HOUSE, WITH GARDEN. Full particulars first letter. No Agents. Write Box 135, Examiner.

HOUSE, ON OUTSKIRTS OF CITY, BY reliable Tenant. Write Box 135, Examiner.

SCRAP— PAPER— METALS— IRON and Steel—Rags, etc. Peterborough Metal and Waste. 'Phone 897.

WANTED

18 Help Wanted (Female) 18

GIRL REQUIRED FOR GENERAL Housework. 615 Otonabee.

WOMEN TO DO LIGHT HOUSEWORK and care of Diabetic Patient on Insulin. Apply 124 Maude.

EXPERIENCED GIRL FOR GENERAL Housework, family of three; must have previous experience. Apply, giving experience, wages expected. Write Box 130, Examiner.

19 Help Wanted—Male 19

MIDDLE-AGED EXPERIENCED FARM Hand, yearly employment if satisfactory. Write Box 174, Examiner.

Male Instruction.

ELECTRIC REFRIGERATION AIR CONDITIONING.
RELIABLE MEN WITH PAIR EDUCAtion who are mechanically inclined and would like to better themselves. Must be willing to train spare time to learn Installing and Servicing work. Write, giving age, present occupation, etc., Utilities Engineering Institute, Box 128, Examiner.

20 Employment Wanted 20

WOMAN WANTS WORK BY DAY OR Week. Write Box 152, Examiner.

FARM HAND WANTS JOB ON FARM, with separate House; non-smoker, good teamster; experience on Dairy and Mixed Farming. Write, stating wages, Box 127, Examiner.

CANADIAN LEGION HAVE LISTS OF Competent Returned Men to fill Temporary or Permanent Positions. Give the ex-Soldiers a chance to work for you. 'Phone 141.

21 Boarders Wanted 21

BOARDERS IN PRIVATE HOME, NEAR C.O.E. 'Phone 1765W.

FURNISHED ROOM, WITH BOARD, for Business Girl, South-end. 'Phone 2387W.

IMPORTANT!
IN MAILING REPLIES to Box Numbers at The Examiner, please put sufficient postage on the envelope to ensure the Box-holder getting them. Stamps are not necessary, of course, if left at the Office.

WHO CAN DO IT

22F Miscellaneous 22F

JOSEPH H. GLASS—HORSE COLLARS, Harness and Repairs. Also Trusses for Rupture. 322 Water Street.

WE PAY CASH FOR OLD GOLD. No Waiting.
ELSIE BENNETT GIFT SHOPPE.

STABLER'S, FURRIERS
Reputation Gained By Satisfaction.
541 Bethune Street. Tel. 2782J.

GILSON SALES SERVICE—ANY MAKE of Washer Repaired. Pipes and Parts. One Used Washer, good condition. 'Phone 2071.

D. HASDIE & SON
TENTS, AWNINGS,
AUTO TOPS.
EVERYTHING IN CANVAS.
429 PATTERSON ST 'PHONE 23481

KEYS DUPLICATED — BADMINTON Restringing — Safe Combinations. John Bock, Charlotte Street.

23 Auto Repairs and Accessories 23

COAL OIL, 15c; DISTILLATE, 12c; Vulcanizing, Car Repairs, Guaranteed Service. Dawson's Service Station. 'Phone 1522.

DUNFORD'S GARAGE.
BODY AND FENDER — REPAIR
BATTERIES, TIRES AND ANTI-FREEZE.
423 WATER STREET 'PHONE 2796

24 Cleaners and Dyers 24

CRAIG'S
CLEANING, PRESSING,
ALTERATIONS.
HATS, COATS, SUITS, FUR COATS
CALLED FOR AND DELIVERED
175 SIMCOE 'PHONE 75

25 Moving and Storage 25

SHORT DISTANCES OR ANYWHERE in Canada or United States Covered. Padded Vans. Experienced Courteous Men. Apply—full particulars, M. Rawlinson Limited, 610 Yonge Street, Toronto.

BRADLEY'S CARTAGE. 'PHONE 2327 All Goods Insured while in Transit. P.C.V. license. 903 Aylmer Street.

31 Photographers 31

PORTRAIT AND COMMERCIAL PHOTOGRAPHS. PICTURE FRAMES REASONABLE PRICES.
FRED CRIPPS' STUDIO
NEXT GRAND OPERA. TEL. 2271

34 Radio Service 34

RADIO SERVICE
HAVE YOUR RADIO REPAIRED EXPERTLY AND PROMPTLY
McCANNAN RADIO-ELECTRICAL SUPPLIES STORE
140 SIMCOE STREET TEL. 41

WHY WAIT?
'PHONE 1594
FOR PROMPT, RELIABLE SERVICE
BROWN'S RADIO SERVICE
547 GEORGE ST. OPEN EVENINGS

$1.50
RADIO TUNE-UP SERVICE
Any Make of Radio.
All Repairs Guaranteed 3 Months.
Tel. 2123. Johnston's. Open Evenings

37 LOST 37

$5.00, C.P.R. TICKET OFFICE, WOOLworth's, or Asta's. Finder please call 309. Reward.

LADY'S LEFT HAND GREEN SKI MITT Monday Night, vicinity of Brock Street Rink or Public Library. Finder please leave at Examiner.

$83.00 IN CASH, WITH BANK OF TORonto Passbook, on either George or Charlotte Streets. 'Phone 412F. Reward.

LADY'S WRIST WATCH (LOSIE), Saturday Evening. Telephone M. Beavis, 3061. Reward.

ON FRIDAY NIGHT, BETWEEN SACred Heart Church and either Lock or Albert Streets, Pearl Rosary. Finder please call 2484W.

FOUND

SUM OF MONEY. APPLY LOTTIE Kearney, Young's Point.

39 PERSONALS 39

WHY SUFFER WITH RHEUMATISM, Sciatica, Lumbago? Rumacaps' Two-Way Action quickly relieves pain while attacking the cause. McDermid & Jury and Lynch's Drug Store.

MEN! GET VIGOR AT ONCE! NEW Catrex Tonic Tablets contain raw oyster invigorators and other stimulants. One dose pops up organs, glands. If not delighted, makes refunds for cents paid. Call, write McDermid & Jury Drug Store.

40 TAXI 40

ELITE TAXI (W. H. Miller). Telephone 182.

CAPITOL TAXI.
OUR SERVICE IS BEST.
OPP. CAPITOL THEATRE. TEL. 105

HARRY PINNIE
TAXI
'PHONE 271.
COURTEOUS, PROMPT SERVICE

PROFESSIONAL

42 Accountant 42

EDWARD HOMPAGE—Chartered Accountant. Auditor. 344 Water Street.

43 Insurance 43

HILL, WEDDELL & HILLS
Insurance in All Its Branches.
Lowest Rates with Adequate Security.
Also Government Bonds.
Enquiries Invited.
Established 1883. 'Phone 14

44 Lawyers 44

HON. G. N. GORDON, K.C. — Law Offices, 293-297 George Street. Appointments by Telephone — 2300 and 2321.

EMMETT F. SHEEHY—Canada Bonded Attorney Loans. 527 George St.

JACOB LOW — Barrister, Solicitor, Notary Public. Money to Loan on First Mortgages. 210 Hunter Street West, Peterborough, Ont. 'Phone 2344. Nights and Holidays 1027.

PECK, KERR & McELDERRY — Barristers and Solicitors, 413 Water Street, Peterborough. Telephone 1950. S. A. Peck, K.C., P. D. Kerr, K.C., V. J. McElderry, K.C.

ALEXANDER L. ELLIOTT—Barrister, Solicitor, Notary. Money to Loan. Kresge Building, 355 George Street, Peterborough. Telephone: Office 3, Residence 21.

46 Nursing 46

UNDERGRADUATE NURSE, HOSPITAL Training. Telephone 834J.

47 Optometrists 47

CONSULT A. A. FOWLER, Phm.B., Optometrist, about your Eyes. Glasses Fitted. Watch Repairs. 'Phone 636.

M. J. ROCHE, R.O.
OPTOMETRIST
188 Charlotte Street. Tel. 422

MONEY TO LOAN

MORTGAGE LOANS, 5½%. APPLY to Miss Armstrong, c/o G. N. Gordon

49 NOTICES 49

MISS JEAN JEWELL, OF JEAN'S Beauty Shop, Has Moved from 483 Reid Street to 121 Stewart Street, at the corner of Stewart and Townsend Streets.

NOTICE TO CREDITORS AND OTHERS.
IN THE ESTATE OF MARY ALLEN, DECEASED.
All Persons having CLAIMS against the Estate of the above mentioned, who died at the Township of Galway, in the County of Peterborough, on the 23rd Day of February, 1936, are required to file proof of same with the undersigned on or before the 13th Day of April, 1937.
After that date the Public Trustee will proceed to distribute the Estate, having regard only to the claims of which he shall then have had notice.
DATED at Toronto, this 13th Day of March, 1937.
A. N. MIDDLETON,
Public Trustee,
Osgoode Hall,
Toronto.

50 AUCTION SALES 50

FOR SUCCESSFUL AUCTION SALES Telephone 1417W. J. H. Miles.

AUCTION SALE — HOUSEHOLD FURniture, Contents of Six-Roomed House, including Beach Six-hole Range, nearly new; also Complete Blacksmith Outfit and 3½ H.P. Gas Engine, the late J. H. Fallis, at Pollin's Corners, about nine miles East of City, on Number Seven Highway, Tuesday, March 16th, at 1.30. Terms: Cash. J. H. Miles, Auctioneer, 494 George Street. 'Phone 1417W.

Why Not
Convert
Into A Duplex
Now
Under The
HOME
IMPROVEMENT
PLAN.

MARMORA

FRIENDS HONOR DELORO COUPLE

Many Gifts Are Presented Newlyweds, Mr. And Mrs. Norman Smith

(Examiner Correspondence.)

MARMORA, March 15. — Deloro Hall was the scene of a large enjoyable gathering on Friday evening as residents of that village and Marmora assembled to honor Mr. and Mrs. Norman Smith, newlyweds of the month. Excellent music was provided for round and square dancing. Frank Leal was floor manager.

About 11 p.m. an intermission was called and L. B. Wright, reeve of the village, on behalf of the community, presented the honored couple with a studio couch and a set of silverware. He also presented a radio table on behalf of Mr. and Mrs. W. H. Kerr, senior, whose fiftieth wedding anniversary falls next May. Mr. Wright in a few well chosen words voiced the good wishes of the gathering for a long and happy wedded life.

On behalf of the Deloro Trading Company with whom Mr. Smith has been employed for a number of years, F. A. Bapty presented the guests of honor with a cheque and also extended felicitations.

Suitable acknowledgement on behalf of both was made by Mr. Smith.

Later in the evening a table was set in the centre of the hall for Mr. and Mrs. Smith, their wedding attendants Simeon Smith and Mrs. M. J. Corrigan and the groom's parents, Mr. and Mrs. Harry Smith, senior. Refreshments were served and other gifts were received in the course of a miscellaneous shower.

ASSAULT CHARGED IN SARNIA DEATH

Unlikely To Be Changed Until After Inquest Into Killing Of Boy 7

SARNIA, Ont., March 15.—(CP).—A charge of assault occasioning bodily harm stood to-day against 16-year-old William Labadie and authorities said it was unlikely to be changed until an inquest was held into the death of John Luckins, seven, who died Saturday. Date of the inquest was expected to be announced to-day.

Head bashed in with a claw hammer and stone, the body of the Luckins boy was found Friday on the farm of his parents at Wyoming. Labadie, employed on the farm, had disappeared. He was arrested Saturday.

Labadie walked 16 miles to the cabin home of his grandfather, James Campbell, near Brigden, where he was arrested. Campbell, 74, we raised the boy when his parents were divorced, said William reached his place early Saturday morning.

He had advised the boy, Campbell said, to wait until police came for him. "He seemed excited, but merely said he would stay all night and maybe over Sunday," Campbell said. "Then he went to bed." Labadie will appear in police court Friday.

TICKETS DRAWN ON IRISH SWEEP

Canadian Stub Is Sixteenth Picked In $8,311,165 Prize-List

DUBLIN, March 15—(C.P. Cable) A Canadian ticket was the 16th counterfoil drawn from the whirling drums of chance as the draw for the Irish Hospital Sweepstake, with a prize fund of $8,311,165, started to-day at the Mansion House.

The counterfoil drawn on Spionsaid, a 20 to 1 shot for Friday's Grand National Steeplechase was marked "Badly Needed." The ticket number was L172668.

The names and addresses of lucky Canadians were not announced on account of the Dominion's lottery restrictions. Officials of the sweepstakes, the world's largest lottery, announced the total intake from tickets was $13,292,160, of which $8,311,165 would be distributed in prizes throughout the world.

Holders of tickets on horses finishing one, two, three in the race will receive prizes of $150,000, $75,000 and $50,000, respectively, while those whose tickets draw a horse will receive a minimum of $3,000 each—even though the horse is a non-starter.

Starched Dublin nurses, chosen by lot, paraded to Mansion House with carefully-guarded bags of counterfoils early to-day, bearing the hopes of millions of ticket-holders dreaming of quick wealth.

The Examiner Classified Advertising Index.

Accountants 42
Auction Sales 50
Auto Repairs and Accessories ... 23
Boarders Wanted 21
Building Supplies ..... M.I.P.
Carpenters ..... M.I.P.
Cement Work ..... M.I.P.
Cleaners and Dyers 24
Contractors and Builders ..... M.I.P.
Collections 24X
Dental 45
Electrical ..... M.I.P.
Employment Wanted 20
Florists 1
For Sale (Miscellaneous) 4
Found 38
Fuel for Sale 6
General Drayage 25
Hairdressers 36
Help Wanted (Male or Female) 17
Help Wanted (Female) 18
Help Wanted (Male) 19
Insurance 43
Jewellery Repairs 37
Lawyers 44
Legal Notices 44
Live Stock for Sale 7
Lost 37
Marcel 36
Masonry and Repair ..... M.I.P.
Money to Loan 48
Monuments 41
Moving and Storage 25
Musical Instruction 40X
Nursing 46
Optometrists 47
Painters and Decorators ..... M.I.P.
Personals 39
Phone Orders 1
Plumbing and Heating ..... M.I.P.
Poultry for Sale 7
Printing 41
Radio Service 34
Real Estate for Sale 8
Rooms to Rent 12
Summer Cottages to Rent 12
Summer Resorts 12
Taxi 40
To Rent (Miscellaneous) 12
Used Cars 10
Wanted (Miscellaneous) 15
Watch Repairs 37
Who Can Do It 22F

THE TUTTS by Crawford Young

HENRY —By Carl Anderson

BRINGING UP FATHER —By George McManus

NOW IS THE TIME TO MODERNIZE and REPAIR — 3 YEARS TO PAY

You May Borrow Up to $2,000.00

Through the Government's

Home Improvement Plan

These Advertisers Will Help You

MODERNIZE
REPAIR - REMODEL

Decide Now to Have Your Home Improved

This Is All You Have to Do:

First

Check over your home from the viewpoint of a prospective buyer or tenant—What does it need to make it modern and more comfortable?

Second

Consult one of the contractors or supply houses listed in this column for an estimate of the cost. (There is no charge or obligation for this service.)

Third

Take your estimate to your bank for a low cost Modernization Loan repayable over 12 months or up to three years. Loans may be secured up to $2,000.00.

HOME IMPROVEMENT

Contractors and Builders.

Free Estimates. No Obligation.
CHAS. H. HUFFMAN
211 Hiles Street. Telephone 3206

Electrical.

Estimates Gladly Furnished
MILLER POWELL Co.
Electrical Contractors
338 George St. — Tel. 283

COMPLETE ELECTRICAL SERVICE
Electrical Fixtures
And Wiring Devices.
GRANT & LOUCKS
418 George Street. Tel. 798

'PHONE 1404 — W. GORDON HALL — Electric Wiring. Floor Plugs Installed. Agent G.E. Hotpoint Ranges, etc.

Painters and Decorators.

W. C. YOUNG — PAPER HANGING AND Decorating. Free Estimates. 493 George Street North. 'Phone 1477W

STEWART FINNIS
61 Argyle Street Tel. 2363J.

OLD FLOORS LIKE NEW.
Dustless Machine.
Decorator - - J. E. Vance
172 Aylmer Street.

Plumbing and Heating.

FOR EXPERT PLUMBING AND HEATING REPAIRS & CONTRACTS See J. L. P. SMITH, 373 Water Street.

Let Us Quote On Your Paint Job With Lowe Bros. Paint.
P. B. J. MacPherson & Son. Tel. 456W

ADAMSON & DOBBIN
PLUMBING, HEATING AND SHEET METAL WORK.
178 SIMCOE ST. 'PHONE 460

Cement Work.

M. SICKLER
836 Stewart St. — Tel. 2326J
Cement Floors, Foundations, Sidewalks, etc. Free Estimates

Building Supplies.

USE THE DOMINION LOAN PLAN TO PURCHASE QUALITY BUILDING MATERIALS SCOTT COAL AND LUMBER
TEL. 1334

YOUR FREE COPY
Of The "101" Book of Home Improvements Gladly Mailed Upon Request.
THE PETERBOROUGH LUMBER CO. LTD.

BUILDING SUPPLIES.
HALLIDAY'S BOOK OF BUILDERS' Bargains offers large and diversified stock of Building Materials and a trained organization at your service. 'Phone for your copy at once. Our low estimates on Building your New Home, Summer Cottage, Garage, Hardwood Flooring, etc., or Alteration Work. We install Plumbing and Furnaces at a Big Saving. Prices are advancing, hurry! We assist you to obtain your Government Loan, or if preferred will Finance on Easy Terms. Local Sales Representative, 1288—Wm. J. Bull, 349 Downie.

NO OSTENTATON.

ILFORD, England (CP)—George Church, 82, ex-alderman of the borough, requested in his will "a plain deal coffin, if possible, to be taken to the cemetery by a laundry man." He died the other day and his wishes were carried out.

The Examiner
Classified
Advertising Rates

Cash Rate:
1 Cent per Word or Figure per Insertion. Minimum Charge. 25c

Charge Rate:
2 Cents per Word or Figure per Insertion. Minimum Charge. 50c

Box Number:
One or more Consecutive Insertions 10c

'Phone 1600:
We will call for your Advertisement and give you the low Cash Rate.

Coming Events:
Per Word per Insertion 2½c
Minimum Charge 50c

Special Announcements.
Birth Announcements 50c
Engagement Announcements. 50c
Marriage Announcements ... 50c
Death Notices 50c
Card of Thanks (up to 1 inch) 50c
In Memoriams (up to 2 inches) 75c
Over 2 inches (per inch extra) 50c
Legal, Municipal, Government, Auction Sales:
First Insertion per agate line. 15c
Subsequent Insertions 5c

Our Boarding House . . . with . . . Major Hoople

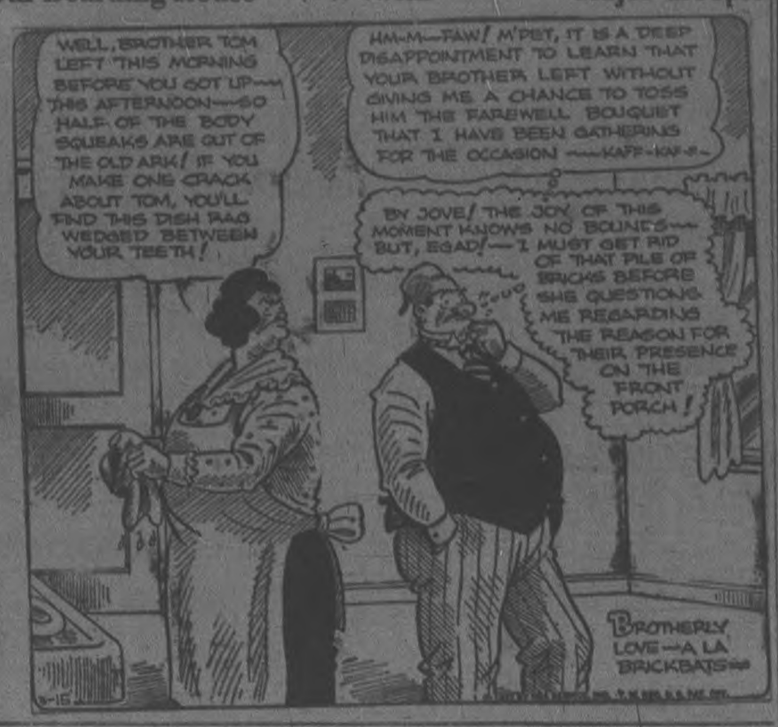

NOW TRY PUZZLE WORD CONTEST NO. 25

TWENTY-FIVE DOLLARS in Cash Prizes will be paid by The Examiner for solutions to this puzzle. There is no entry fee, but only Examiner Classified Ad buyers may enter. Contract Advertisers are excluded.
Two entries are allowed for each 25c spent in the purchase of Examiner Classified Want-Ads. The coupons are good for THE CONTEST OF THAT WEEK OR THE FOLLOWING WEEK ONLY, as selected by the purchaser.
Entry slip MUST be attached to each entry made. Slips secured upon payment of Want-Ad accounts. Full details, rules and word clues are on another page of to-day's Examiner. Solutions MUST reach Puzzleword Contest at The Examiner NOT LATER than 4 pm., Saturday, March 20. Results announced as soon as ascertained.

ACROSS:
1. Walk heavily
5. Part of a loaf
10. A plant
11. Light blow
12. Girl's name
14. The city of port
15. Scottish snow
16. Good
18. Toward
20. Rice are like this after a shower
22. Lovers do this
23. Ever poetically
24. Spoke
25. Boots are this, by boxers
30. Dined
32. Affirmative
34. Unbroken
34. Woven fabric
35. Weapons
36. Passport okay
39. Before
40. Men like this are confined
41. Consumer
42. Again
44. Scrolls
45. Victorious armies do this to the enemy

DOWN:
1. Dealer
2. On
3. Sea in Penth
4. Fairick
6. Torment
7. Not down
8. To be inclined
9. Solicitor
13. Opening and closing mechanism
15. Miners' livelihood
16. Therefore
17. The ocean is this
18. Whirl
20. A march is this
21. Exclamation.
22. Inquiry
24. Traveller
25. Lack food
26. Maiden
27. One who serves
28. Suit in cards
31. Extremity of the body
34. Shed tears
33. Meat food
37. God of war
40. Kid's cry
43. Personal pronoun

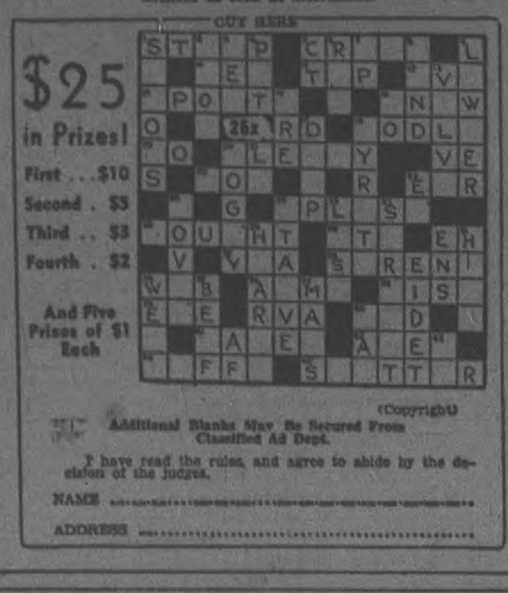

(Copyright)

Additional Blanks May Be Secured From Classified Ad Dept.

I have read the rules, and agree to abide by the decision of the judges.

NAME .....

ADDRESS .....

The Day That I Forget
By MARIE BLIZARD

(Continued from yesterday)

CHAPTER 35

Janet and Russell Bede were having their coffee on the terrace in the late twilight when Russell returned to the subject they had dropped before dinner.

"I'm surprised that Mr. Paynter objects to his wife having a career," he said. "Most of the women in Hollywood have careers or—" He stopped speaking and stirred the sugar in his cup. He was going to say, "—or children."

With a rare sensitivity he felt that Janet's not having children was a point he could not touch upon. He had seen her with the little children in the wading pool, had recognized the deep maternal quality in her.

"That's true," she said ruefully. "But their careers are in pictures which is an entirely different thing. I'm not beautiful and I'm not clever. I don't act, write or do anything that would qualify me for a studio job."

"What do you girls do with your time?" he asked interestedly.

Janet made a gesture of not knowing the answer. "Oh, we play bridge, golf, tennis. We go to a masseuse, a hair dresser, a gym class. We keep house and do a great deal of playing."

"And you don't really care about, do you?"

"Yes and no," she answered truthfully. "I care about it because it is part of my husband's life and my husband is my whole life." (She thought she was rather putting it on with a lade but it was too late to take back her prissy words.)

"I do get pretty bored with the round of parties that are always the same. And there's little work to do here. My servants take care of details that would ordinarily engage a housewife and I have a lot of leisure time on my hands. Not then, think of the women who 'wang leisure! When I feel discontented, I get so ashamed of myself that my discontent passes quickly."

"I told you that you didn't belong here," he said after a little while. "You aren't temperamentally suited to this atmosphere."

"I suppose I'm not," she said smiling. "But it has never been a woman's privilege to consider where she was temperamentally fitted. I had a Scotch great grandmother who loved Scotland with every breath of her body but she came to American with her little trunk and no other thing to face an unknown future with only love for the Irishman she followed to marry here."

"Yes," he said looking at her long and earnestly. "I can see that grandmother in you. But I'm surprised that you 'Odyssey' would bring you to a movie colony."

"It's really not so bad," she said laughing. "Are you trying to make me feel sorry for myself?"

"No, of course not," he answered immediately. "I was merely thinking that work is the most interesting thing in the world and I don't like to see people deprived of the thing they like to do."

"My husband had strange ideas about those things. Way down underneath, Joel is an old-fashioned person. He thinks a wife should be supported, she should sit on the proverbial silken cushion and sew a fine seam. And I love him for it."

She couldn't see the expression on Russell's face because darkness had fallen swiftly and the lights of their cigarets and the dancing fireflies over the lawn and in the shrubbery were the only lights about them.

"You said something that interested me this afternoon about a budget plan tying up our average priced furniture to a merchandising campaign."

"That was something that was part of Janet's hope for her department store days to further her own position. She had wanted to offer a decorating service along with a budget plan for people with small incomes and good taste. She had worked on it for weeks, drawing plans of rooms, collecting income data and prices. She had thought of young married people, business couples and young career women who hadn't time or knowledge with which to complete their home furnishing problems. She had talked about it a little to Russell Bede in the afternoon, pointing out why selling a piece individually instead of part of a group was unwise.

"I thought it was a good idea then," she said.

"It still is, Mrs. Paynter, and if you'd like to do something with it, I'd like to talk it over with you."

Janet felt the call she had not heard in these three years. She thought of the stimulation of having a job to be done, the satisfaction of seeing it done. She thought, the way only business women would understand, of how much she had liked starting her days at 9 o'clock with a pencil in her hand and a desk piled high with things to do. She missed it now as she had never missed it before.

"I...it's been such a long time! If I can help you, I'd like to but you see...I really can't consider it as a job for me. I just know Joel wouldn't like it. So that's that."

"But it isn't really," he said. "You can gift help me if you like. It wouldn't really be a job. But some day if ever you do want a merchandising job, I'll have one waiting for you."

Janet thought that if that day came, it would be the day after her world came to an end. If Janet ever needed a job, it would be because she no longer had Joel. The thought of it sent a cold little shiver down her back even though the night was warm.

It was warm, pleasant and fragrant there on the terrace. It was pleasant to be talking to Russell Bede. He had been with her for more than five hours and they had talked of nothing personal, yet she felt wrapped in the closeness of understanding. She felt as though he had become her friend.

He was talking now of an experiment that had been worked successfully in one of his stores in Toledo. Janet was not paying strict attention. The lights of a car swung into her drive and she followed their progress thinking it was Joel.

Joel came up to the drive adjacent to the terrace and left his car there for the chauffeur to put in the garage. The car took the lower drive. It was probably one of the servants who had taken a car to do an errand. She returned her attention to her guest.

"Now, you see, if we had used your plan in that shop, it wouldn't have been wise. But I am thinking now of a spot where we're having some difficulty moving some stuff. I really need your help."

"Then you shall have it. I'll dig up some of my old notebooks. I've got them about somewhere and I'll show you how I would have done it. But please don't consider it a job."

"It will be a secret between us."

"I've never had a secret before," Janet said at the exact moment that Joel appeared in the French doors leading from the terrace to the unlighted living room at their backs.

"Oh, darling!" she exclaimed, jumping up hurriedly and was annoyed at her feeling of guilt because she was sitting in the dark with Russell Bede. "You met Mr. Bede yesterday, didn't you? He stayed to dinner to keep me company."

She felt that she was bleating and was relieved that Joel's greeting to Russell was jovial enough. It was jovial but it had an undercurrent that she knew well. Joel was angry.

"How about a highball?" he asked and went back to get a tray from the dining room.

Bede remained for only a half hour after that. He had little to say to Joel's amusing tale of an incident that had happened that day.

"It's getting on," he said rising. "Thank you, Mrs. Paynter, for your charming hospitality and yours, Mr. Paynter."

His car was brought around and they bade him good night.

Janet followed Joel back to the living room. He walked to the tray and poured himself another highball.

"Sorry to break up your little tete de tete," he said coldly.

"You didn't," she answered lightly. She was angry with Joel for acting churlishly with her.

"When's your next date with your beau?"

If he hadn't asked it sarcastically, Janet wouldn't have said, "Tomorrow, I expect."

(To Be Continued)

Bedtime Story
By HOWARD R. GARIS

UNCLE WIGGILY'S SPRING FLOWERS

Uncle Wiggily was hopping around the hollow stump bungalow. He was singing:

"Tra, la, la! Tra, la, la! Tra, la, la, la, la!"

"Is anything the matter?" asked Mrs. Longears, pretending to be serious.

"Why?" asked Uncle Wiggily who was one of the most simple if he was the jolliest rabbit in the world.

"You are making such an odd noise," exclaimed the wife rabbit.

"Oh!" laughed Uncle Wiggily, never one to take offense. "I was just singing."

"Oh, SINGING!" spoke Mrs. Longears. And to Nurse Jane who was washing the hands and face of the clock in the kitchen, the rabbit lady called: "Wiggy was just SINGING, Jane."

"Oh," said the muskrat lady housekeeper. Then she asked in her squeaky way: "Why?"

A Spring Song

"I sing because I am happy," said Uncle Wiggily, gleefully jumping over a broom that was trying to hide under a chair, "I am going out in the Spring. This is my Spring song."

"Nonsense!" laughed Mrs. Longears. Not because she didn't believe her husband but because she didn't want him to think he could sing. Which, really, he couldn't. "Spring doesn't come until March 21. Everyone knows that. There's a verse about it. 'March the Twenty-first

is Spring. The little birds begin to sing.' Remember, Wiggy?"

"Oh, yes," answered the rabbit gentleman. "But I'm not going out to hear birds sing."

"Uncle Wiggily is a very good singer himself," spoke Nurse Jane, who was very fond of Mr. Longears in her own way. "But I don't see how he can hope to go out in the Spring when it isn't until March 21 and this is only March 15. Unless," said the muskrat lady, "he means a spring of water. And that may be frozen," she added as she looked at the clock.

"When I said I was going out in the Spring, I meant I was going out to gather some early Spring flowers for you, my dear," Uncle Wiggily told his wife.

Still Nonsense

"Oh, that's lovely of you, Wiggy," said Mrs. Longears and she twinkled her pink nose almost as brightly as did her husband. "But still and the same time, nonsense!" she said again.

"What do you mean, my dear, by nonsense?" asked the rabbit uncle.

"I mean you can find no Spring flowers when there is snow on the ground!" said Mrs. Longears.

"Wait and see!" laughed Uncle Wiggily as, still singing and hopping joyfully, he skipped away from the hollow stump bungalow. Over the fields and through the woods he hopped, his paws making funny marks in the newly fallen snow. It wasn't very deep snow nor was it frozen hard. There had been some warm, sunny days, almost like Spring, then the snow had fallen.

Reaching a patch of woods on top of a hill, Uncle Wiggily began digging under the snow. At the same time he sniffed with his pink nose.

"Yes, here they are!" he whispered, his eyes shining. "The first flowers of Spring, even if snow covers them. Hurray!"

Faster he dug beneath the snow into the dried grass and leaves beneath it. A sweet perfume filled the air around him. And then, all of a sudden he heard a wooing noise. It was a very odd noise.

And if the coffee cup will give the milk pitcher a drink of tea I'll tell you next about Uncle Wiggily's trip.

(Copyright, 1937)

KIDNEYS MUST CLEAN OUT ACIDS

The only way your body can clean out Acids and poisonous wastes from your blood is through 9 million tiny, delicate Kidney tubes or filters, but beware of cheap, drastic, irritating drugs. If Kidney or Bladder disorders make you suffer from Getting Up Nights, Nervousness, Leg Pains, Backache, Circles Under Eyes, Dizziness, Rheumatism, Acidity, Burning, Smarting or Itching, don't take chances. Get the Doctor's prescription called Cystex (Sis-Tex). Works fast, safe and sure. In 48 hours it brings a feeling of new vitality, and will do the work in one week or money back on return of empty package. Cystex costs only be a dose at druggists.

(ADVERTISEMENT.)

Depressed? Nerves? Here's Quick Relief

New Stores of Mental and Physical Strength for You.

No matter how worried, fretful and weak you may have become, look companions who have "all shot to pieces" have quickly recovered physical and mental energy through taking PHOSFERINE because PHOSFERINE is concentrated nerve nourishment.

"My word," writes Mrs. K. A. McManus, Liverpool, Eng., "PHOSFERINE does pick you up quickly, as I can prove by my recovery from a long and severe breakdown. When I commenced taking PHOSFERINE, a gradual steady improvement set in, and to-day I am strong and healthy again."

PHOSFERINE usually makes its beneficial effects felt right from the start of the treatment. Day by day you feel your nerves strengthening. You gain in physical and mental sequence, and in almost no time PHOSFERINE has helped make life worth living again. Get it from your druggist to-day. 90c, $1.00 (4 times as much), $1.50 (6 times as much)

54

WORRIED BY BILLS YOU CAN'T PAY?

With a $50? to $500?

LOAN

No endorsers
No embarrassment
No waiting

Enquire About Our NEW REDUCED COST

CENTRAL FINANCE CORPORATION

355 George Street
'Phone: 1761

BRICK BRADFORD—And the Lord of Doom — by WILLIAM RITT and CLARENCE GRAY

MUGGS AND SKEETER — By WALLY BISHOP

TILLIE THE TOILER — —By Russ Westover

GOLDEN MILLER AGAIN FAVORITE GRAND NATIONAL

Paget Gelding Alone Sustains Reputation In Pre-Liverpool Trials

HIS FIFTH ATTEMPT

LIVERPOOL, March 15 (C.P.)—Golden Miller in all probability once again will be the public choice on Friday when the pick of the world's steeplechasers go to the post at Aintree for the centenary running of the Grand National.

Miss Dorothy Paget's gallant gelding will be making his fifth straight attempt in the biggest of all jumping events and his record comprises a victory in 1934, a fall, a refusal, and an unseated jockey.

Of all the outstanding hopefuls of a few weeks ago Golden Miller alone has sustained his great reputation in pre-Liverpool trials.

Crossing his fences without effort, without the semblance of a mistake, the veteran 10-year-old often has given his opponents a jumping lesson.

But Aintree is a law unto itself, and Golden Miller is not as young as he was. The difficult course of 4½ miles finds out the weak spots in the best of them, and no matter how brilliant a steeplechaser may be over a park course, if he has not the Aintree style and build he will be lucky to survive.

From time to time there are horses who by make and shape and manner of negotiating fences are rendered particularly adaptable to Aintree, and it is to these that trainers and other experienced judges look for the winner of the most important steeplechase in the world.

Royal Mail Places High.

With the exception of 1934, when he won, Golden Miller's Aintree record has not been impressive. Yet the horse to beat him is hard to find, second to the gelding in the betting is Lloyd Thomas' Royal Mail, the favorite until last Monday when he was replaced because of his poor showing in trial events.

Royal Mail is a beautifully proportioned horse, and shows fine action in all his paces. Yet at Kempton Park early last week he made several particularly bad fencing blunders, and at Worcester a week ago could do no better than third.

Favorite during the interregnum between Royal Mail and Golden Miller was Vivian Smith's Ready Cash, who is now under a cloud owing to a training injury. He ran well in early season trials, but after news of his injury was announced he fell off in the wagering from 12 to 1 to 50 to 1.

Of the other candidates, Sir David Llewellyn's Ego and P. Thiele's Crown Prince came second and fourth, respectively, in last year's National, but lagged far behind the winning Reynoldstown, who is not entered for the 1937 running.

Another veteran of the Aintree course is J. B. Snow's DeLaneige, who has been a gallant but unlucky performer at Liverpool. Last year he fell, in 1934 he placed second to Golden Miller, and in 1933 he was fourth. But this year he is a 12-year-old, and in the long history of the race no horse of that age has won. Two horses were successful at 13—Why Not (1894) and Sergeant Murphy (1923).

Of the American horses, What Have You has attracted considerable attention. This nine-year-old, who is owned by Frank Gould and will be ridden by the American amateur rider, O. Street, is a good-looking chestnut with plenty of quality. He is a free-running horse and as such is unsuited to heavy going. His English debut at Newbury was inauspicious, the horse finishing last in a field of seven.

LAKEFIELD

Miss Margaret Charlton of Tonawanda, New York, spent last week with her parents, Mr. and Mrs. George Charlton of Lakefield.

Mr. Clarence Rust of Buffalo was the guest of Mr. and Mrs. Geo. Charlton last week.

Several local women motored to attend the anniversary services at George St. Church, Peterborough, Friday afternoon.

Miss Ferne Graham of Peterborough returned to her home in the village on Tuesday after working at Hogan's in Peterborough.

Mr. Wm. Casement received the sad news of the death of his sister, Mrs. Vyers of Grand Forks, North Dakota, on Friday morning, March 12th.

Mrs. Vyers had visited with Mr. Casement here last fall.

SUICIDE HELMET FAILS.

LONDON (CP).—George Brown, 58, unemployed electrician, invented a "death helmet" to electrocute himself. The invention failed and he used gas instead. Suicide while of unsound mind was returned at the inquest.

Mothers!

In treating your family's colds, don't experiment and don't take chances... use Vicks VapoRub

Now WHITE-STAINLESS

SCIATICA

Scathing pain in hip and thigh

"Was unable to sleep or stand up from sciatica. From the first dose of T-R-C's I got relief; now every bone has gone."—C. Ballantz, Cache Bay, Ont. T-R-C's will bring you quick relief by ejecting the poison-laden toxins out of your blood. 50c and $1 at all druggists.

T-R-C's (Tuberculex's Bloomette Cascara)

YOUR BODY'S BIGGEST ORGAN

It has so many functions that if unhealthy in action, multitude of ills result.

Yes! It's your liver that affects your digestive tract, kidneys, blood, skin, muscles, intestines and certain glands—including reproductive glands. If it's sluggish, you may suffer headaches, nausea, indigestion, constipation, backaches, yellow skin and other ills. So keep your liver active. Use Fruit-a-tives, the famous remedy that contains extracts of fruits and herbs—that works with nature to stimulate the liver, the proper flow of bile. Fruit-a-tives cleanse the intestinal tract, tend to purify the blood of poisons and acids. Their tonic effects help bring new life and energy. Start Fruit-a-tives today. And be sure to get genuine "Fruit-a-tives"—don't accept substitutes.

Nitrate Fire Aboard Steamer Threatened 355

Fire department officials and medical authorities are keeping a close watch on 355 men who fought a blaze aboard the Danish freighter, Lalla, in Boston harbor. The Danish ship, shown ABOVE as a fire tug fought the flames, was carrying nitrate, and it is feared the men might contract lung poisoning from the fumes. An estimated $500,000 damage was done to the boat built six months ago. During the six-hour fight to control the flames more than 50 firemen suffered burns, cuts and exposure.

116 Years Upon Same Farm For Sharpe Family In Cavan

Cleared By Grandfather Of Present Owner—Used Brush Over Window At Night

MUSKET OF '37 ON HAND

LINDSAY, Ont., March 15—(CP)—David Sharpe, his family and friends to-day celebrated the 116th anniversary of the Sharpe family's residence on the same farm. Situated in Cavan township, 16 miles south of here, the farm was one of the first cleared in this district.

Mr. Sharpe has the original deed to the property given his grandfather March 13, 1824, exactly three years after he had first settled the property and built himself a log cabin, whose "window" openings were covered with brush to keep out wild animals.

Another relic of pioneer days prominently displayed in the modern Sharpe home is the musket, bayonet and bullet pouch the original settler used when he marched 100 years ago to York (now Toronto) to help put down the disturbance caused by "the little rebel," William Lyon Mackenzie. The reception was over when he arrived at York.

Three of David Sharpe's daughters teach school in the district. Doris is the ninth Miss Sharpe to teach at Beechwood school, formerly known as Sharpe's school.

KEENE

LUTHER BURBANK SUBJECT OF TALK

Members Of Keene Ladies' Club Listen To Interesting Address

KEENE, March 13.—The regular meeting of the ladies club was held at the home of Miss Mary Drummond on Wednesday evening with the president, Mrs. (Rev.) Ferguson in the chair. Three members were absent.

An interesting and instructive talk on the work of Luther Burbank was given by Mrs. F. A. Eason who had charge of the program. This was followed by two contests, after which refreshments were served by the hostess.

Personals.

A delightful thimble tea was held at the residence of Mrs. Robert Nelson recently. Among those from the locality who attended the funeral in Peterborough of Mr. William H. Bell were Mr. Michael Kennaley, Mr. James McCarthy and Mr. and Mrs. James Kylie.

Several people have reported seeing crows.

Mrs. Herbert Condon of Peterborough, is visiting her sister, Mrs. Arthur Carey.

Miss Jean Fee of Omemee, was guest of Ming Isobel Short on Tuesday.

Mr. and Mrs. Joseph Slattery and Mr. John Crowley spent Sunday at the home of Mr. and Mrs. Ambrose Doris.

On Thursday evening the Keene girls hockey team journey to Lakefield and took a 1-0 verdict from the home team.

On Tuesday evening the A.Y.P.A. held their meeting in the hall. A social meeting was enjoyed after supper. Dancing concluded the evening.

COTTESLOE W.M.S. WANT MISS COON

Will Endeavor To Secure Her As Speaker For Thankoffering

(Examiner Correspondence.)

COTTESLOE, March 15—On Wednesday, March 10, the Cottesloe W.M.S. met at the home of Mrs. Johnston Blakely. The roll call answered with the word "Prayer," by fifteen members, and two visitors.

A short business session followed, and it was moved and seconded that the treasurer buy yarn for knitting mitts and socks for the bale. A committee, Mesdames Barr, Blakely, Kidd and Webster, was appointed to meet and arrange to make the quilt.

The secretary was asked to write Miss Coon to see if she would be able to speak at the Easter Thankoffering service to be held on April 4th.

Mrs. Cleland very ably gave the 8th chapter of the study book, which was most interesting. Mrs. Harry Paterson read a paper on "Conversions."

"Whos afraid the Drinking Devour?"

A devotional leaflet, "In the Footsteps of Jesus," was given by Miss Ada Clemens.

After planning the next meeting to be held at the home of Mrs. Lewis Frederick, the meeting closed.

Mrs. Blakely served lunch and a social hour was spent.

Convicted Woman Forcing Self To Die

Los Angeles, March 15—(CP)

JAILERS of Helen Wills Love, convicted jealously slayer who asserted "I can force myself to die," said today the young woman still was in a comatose condition after 36 hours.

The trance which physicians said was self-imposed forced indefinite postponement yesterday of her sentencing on a conviction of second degree murder in the New Year's shooting of Harry A. Love, who she said was her secret husband.

"I got a raw deal," Matron Vada Sullivan quoted the young woman as saying after her conviction. "I can end my life at any time by just willing my death. I can force myself to die."

FAIRMOUNT

PRIZE-WINNERS AT CROKINOLE PARTY

Ten Tables Played In Enjoyable Contest In Howden Hall

(Examiner Correspondence.)

FAIRMOUNT, March 13. — A very pleasant evening was spent at the Howden Memorial Hall on Wednesday when the Knights of King Arthur Class put on a crokinole tournament. Ten tables were in full swing for the evening, three of which were played by the juniors. The highest honors going to Betty Allen for the ladies and Morley Allen the gentlemen, while Margaret Trude and Norman Earle getting the consolation prize. In the junior class Clark Armstrong and Roy Ballantyne won high and Betty Turner and Tommie Monteith had the low count. After lunch was served, Eddie Downes presented the prizes, and Norman Earle and Allen Downes took up the collection, which amounted to $2.53 to go in aid of the class.

RECOVER 9 BODIES FROM MINE SHAFT

Virginia Rescue Crews Continue Digging Into Debris For Nine More

LOGAN, W.Va., March 15—(AP)—Rescue workers dug wearily today into tons of slate blocking the way to nine bodies in the blast-torn Macbeth mine.

Nine of the 18 who lost their lives in the terrific explosion at the Hutchinson Coal company shaft were above ground—lying in funeral establishments or at their homes in the bleak Macbeth community.

Leaders of the crews expressed fear that seven of the nine left in the mine might be buried under the shambles. They said two others—both machinemen—were trapped behind the almost impenetrable mass.

COE HILL

Richard Warrener who had his two bones in his leg broken by a log some time ago is recovering nicely. He is under the care of Dr. Lunn of Bancroft.

Arriving from Long Lake on Friday morning an airplane owned by George Stephens of Anstey and piloted by Ernie Davis took several people up for an air view of the village.

T. C. B. Rollins is again confined to his bed as the result of illness.

TEA IS HELD FOR LAKEFIELD GROUP

Enjoyable Affair At Home Of Mrs. James Hendren — Shamrock Luncheon

(Examiner Correspondence.)

LAKEFIELD, March 15 — On Thursday afternoon the home of Mrs. James Hendren was thrown open for a tea to the ladies of Group II of the Women's Auxiliary of the United Church, of which Mrs. (Rev.) Kelly has charge.

The tea table in the dining room was most artistically arranged, groaning under the plentiful supply of good things. The ladies were happily occupied during the afternoon in a free and easy fashion with their work and with music. Instrumentals by Mrs. (Rev.) Kelly and vocal solos by Mrs. Wm. Millage enlivened the occasion. Mrs. J. H. Payne, convenor and Mesdames James and John Hendren served. The usual tea offering helped to swell the group fund.

A Shamrock Luncheon

Mrs. Kathleen Brown entertained to a St. Patrick's luncheon, in honor of her mother, Mrs. S. Moore of Belleville, Thursday, March 11th, from four to six o'clock. The guests were received by Mrs. Brown in the pleasant afternoon, retired to the dining room where sumptuous refreshments were served all in perfect keeping with the occasion. "The Dear Little Shamrock," prominent even in the teas.

Mrs. Wm. Gillman poured tea, and Misses Miriam Brown and Greta Arthurs assisted in the serving. The occasion was one of great enjoyment.

CANADA'S EXPORTS JUMP 200 MILLION

Figures Cover Eleven Months Ending Feb. 28—Imports Up 90 Million

OTTAWA, March 15—(CP)—An increase of almost $200,000,000 was shown in Canada's exports during the 11 months ending February 28 over the corresponding period the previous fiscal year, the National Revenue department disclosed today, at the same time imports were up by more than $90,000,000.

Canada's exports in the 11-month period were worth $972,858,977 compared with $775,594,943 and imports totalled $900,930,723 against $810,097,970.

Exports of Canadian produce during February were worth $74,791,398 compared with $62,074,941 in February, 1936.

CANNIBALISM IN AFRICA.

NAIROBI, Kenya (CP)—A Uganda native has been sentenced to death for taking a native baby into a forest where he chopped its head off, cooked the body and ate it.

A TONIC AND BUILDER

WHEN you are rundown it should not be overlooked. Your health is too important to be neglected. Poor appetite, indigestion, gassy, sour stomach, dizzy spells, from causes that can be relieved by a safe, sure tonic, overcome by Dr. Pierce's Golden Medical Discovery. Read this: Mrs. Ethel Keith, 365 Dundas St., Toronto, Ont., said: "When I would feel run-down, did not care if I ate or not, lost weight and never walked daily, Dr. Pierce's Golden Medical Discovery would always make a big improvement in me. I seemed to gain in every way. I have many times advised my friends to try it."

Now size, tablets 50c. Liquid $1.00 & $1.50.

"WORN OUT" AND WORRIED

Dragging around each day, unable to do housework — cranky with the children — feeling miserable, blaming it on "nerves" when the kidneys may be out of order. When sluggish kill the system clogs with impurities. Headaches — backaches frequently follow. Dodd's Kidney Pills help clear the system, giving nature a chance to restore health and energy. Easy to take. Safe. 114

Dodd's Kidney Pills

CANADIAN DEPARTMENT STORES LIMITED

STORE HOURS: 9 A.M. to 5.30 P.M., Saturday 9 A.M. to 9.30 P.M. PHONE 3000

TUESDAY AT THE C.D.S.

MAJOR VALUE Feature!

Extra! Printed Rayons and Silks

36" Wide in New Spring Designs and Colours

Really a value to get excited about for these are real silks and rayon crepes, printed in gay colorful designs on dark and light backgrounds. It's the high fashion verdict for frocks too this year, and a dress length will cost so little, and the variety is so varied you're sure to find something that pleases. Come Tuesday, as this is a Special One-Day Selling. 36" wide. Value, yard ..... .47

—Main Floor, C.D.S

Save on These Specials Tuesday

Reduced! Glass and Pottery Base

Table Lamps

Special Each ... 1.98

Clearance of regular stock lines, of much higher prices—Glass and Pottery Bases, with 16" parchment shades. Colors include, red, black, brown, and green. Special each 1.98

Ordinarily Much Higher Priced

"Lastex" Corselette

Special Each ... 1.59

A value worth snapping up Tuesday. A well-made Lastex corselette, with bust section of cotton lace. In white and beaver. Small, medium and large sizes. Special, garment 1.59

Special Buy! Misses' All-Wool

Pullovers

Special Each ... 1.00

In Spring pastel shades. Fine quality, all-wool sweaters knit in neat designs, with round collar and cord tie at neck. Deep ribbed waist band. Sizes 14 to 20. Special, each 1.00

—2nd Floor C.D.S

Extra Special! Men's Hankies

Large Size Bandanas

Red and white, blue and white, about 19" square. Khaki about 17" square. Special ..... 3 for .25

White Irish Linen

About 17 inches square with neat hemstitched border. Extra Special, each 8

—Main Floor, C.D.S

PHONE 2000 WE DELIVER

GROCETERIA

All Orders of $1 and Over Delivered.

SAGO or Tapioca 2 lbs. .19

GLENWOOD Peach Jam . . .27 With Pectin — 32 Oz. Jar

OPENING HOUR. Sirloin or Porterhouse Steak . . . . lb. .13

Loin Pork Chops . . lb. .21

Hamburg . . . . . lb. .9

FRY'S BREAKFAST Cocoa . . . . . 8 Oz. Tin .19

Milk . . 2 tins .35

CANADIAN DEPARTMENT STORES LIMITED

"There's the doorbell again"

SUPPOSE daily to your door came the butcher, the grocer, the clothier, the furrier, the furniture man, and every other merchant with whom you deal? What a tedium of doorbell answering that would mean!

It would be even more impractical for you to visit daily all these stores to find out what they have to offer and the price.

And yet you need those merchants' service quite as much as they need your patronage. Contact between seller and consumer is essential in the supplying of human needs. Before a sale can be closed the goods must be offered. Every day, through the advertising columns of The Examiner, the merchants of this city come to your home with their choicest wares. Easily, quickly, you get the news of all that is worth while in the market-places of the world.

They are not strangers at the door, but merchants you know and trust. You are always surer of high quality and fair price when you buy an article advertised by a reputable firm.

KINGSTON PEN GROWING FAST

Experimental Station Operated By Department Outgrows Quarters

KINGSTON, Jamaica, March 15—(CP)—Kingston Pen, centre of the Department of Agriculture's low temperature and marketing experimental station, has outgrown itself in the 18 months of its existence.

Officials have found the experiments being conducted by the department rapidly increasing in size and variety, are being hampered by their small quarters. A larger packing house for vegetables and small fruits is going erected as added space for the department's activities.

During the last year, more than 17,000 packages of fruits and vegetables of Jamaican growth were packed and exported under supervision of the station. Department officials are predicting a tremendous increase, probably nearing the 100,000 mark this year if the station continues to grow.

REMAINS CALM AS DEATH THREATENS

Boy, Near Drowning, Cautions Frantic Father Rushing To Aid

DEER ISLAND, N.B., March 15 (CP)—"Papa, don't hurry! You'll get here quicker! I'm all right!" The words were shouted by cool-headed Richard Cline, 14, to his father when the latter broke an oar while frantically rowing toward the boy. Richard had just been knocked overboard by the swinging boom of a power sloop owned by his father, Captain Audley Cline. At the same time another member of the crew, Irving Greenlaw, was struck senseless to the deck.

The boat was under power and sail. Richard, unable to swim, was left bobbing on waves hundreds of yards astern before Captain Cline could shove a dinghy from the deck. He raced with death, his efforts impeded by poor oars.

The lad managed to keep afloat by kicking and splashing. His father reached him just in time, and before another crew member could bring the sloop back to the scene.

Richard suffered no ill effects from the cold water. He resumed work aboard the boat as if nothing unusual had happened. The crew were on a cramming trip when the accident occurred.

HASTINGS

Mr. and Mrs. J. L. Givens (nee Flora Ida of Percy Township) have returned to their home in Kirkland Lake.

Mrs. James Disbrey and son Gordon motored to Peterborough on Wednesday to visit the former's sister, Mrs. James Wood, who is seriously ill in Nicholls Hospital.

Mr. and Mrs. James Thompson and sons moved from their home in Hastings on Wednesday and have taken up residence on the Campbellford road.

Miss Frances Metcalfe has returned to Hastings after spending several weeks with her parents, Mr. and Mrs. A. E. Metcalfe, of Elgin.

Miss Marguerite McGee of Toronto has been visiting her mother, Mrs. S. McGee.

Mr. Leo Comstock, Miss Margaret Comstock of Westwood, Mr. Joseph Comstock of Nanton, Alberta, and Mr. and Mrs. Gordon Faux and Miss Winnie Rhycke were Tuesday evening guests at the home of Misses F. and E. Gorman.

Mrs. W. W. Stinson and son, Garnet McMasters of Brighton, were visitors during the week with Mr. and Mrs. Gale McMasters.

Mrs. Don Kler of Campbellford and Mrs. W. Tate of Lindsay returned to their homes after a visit at the home of their parents, Mr. and Mrs. John Cruikshank.

Miss Florence Scott, nurse-in-training at Nicholls Hospital, spent Sunday with her mother, Mrs. J. Scott.

Mr. and Mrs. S. Bashfield of Indian River were Sunday guests at the home of the latter's mother, Mrs. S. McGee.

Mrs. Cook of Percy Township is spending a few weeks at the home of her daughter, Mrs. C. Hoard.

Dr. Andrew McGee of Toronto was a recent guest of his mother, Mrs. S. McGee.

THE WEATHER
Northerly winds; partly cloudy; moderately cold to-day, Wednesday, with snowflurries.
Sun—Rises at 6.30 a.m.; Sets, 6.22 p.m.

The Peterborough Examiner

HOME EDITION

VOL. LXXVIII, No. 63 — PETERBOROUGH, TUESDAY, MARCH 16, 1937 — PRICE THREE CENTS

CITY MANAGER RULE FROWNED ON FOR ONTARIO

Kitchener Taximan Slain Hands Up "In Surrender"

Mysterious Murder Leaves Blank Wall In Regard To Clues

Police Admit No Person Under Suspicion At Present Time

NO MOTIVE FOUND

Fail To Trace Call By Woman Asking If Murderer Found

KITCHENER, March 16—(CP)—Lawrence "Dick" Hewitt, Kitchener taxi operator, was murdered Saturday night while his hands were raised above his head, it was authoritatively stated today although police would not comment on this angle. In piercing Hewitt from the left to the ride side, the bullet made a hole in the left chest wall more than an inch lower than the hole in the skin, indicating his hands were raised "in surrender" when the shot was fired, an authority stated today.

KITCHENER, Ont., March 16—(CP)—Police said they were confronted by a blank wall to-day as they searched for shreds of evidence that might lead to solution of Kitchener's murder mystery. Provincial Police under Inspector A. Boyd of the Criminal Investigation Department switched their investigation to outside municipalities for an answer to their puzzle.

Shot through the heart early Sunday, Lawrence Hewitt will be buried to-morrow. A private funeral service for the 35-year-old taxicab proprietor will be held at the home of his mother-in-law, Mrs. Louisa Cabel. This will be followed by a public service at Zion Evangelical Church. Burial will be in Woodland Cemetery.

Foremost among possible clues to the murder was identification of a woman and man seen speeding near Hewitt's car Saturday night at nearby Centreville, about three hours before his body was found in a ditch, Eric Delis, Waterloo, said he saw a man he believed Hewitt sitting behind the wheel while the mystery pair stood on the highway near Hewitt's car.

Handkerchief Identified.

A handkerchief found in the car with the name "Chasey" imprinted on the border lost interest to police last night. A friend of Hewitt's family proved ownership when she produced another with the same identification mark. She said she had both in the car several days ago.

Police checked the scene of the murder but failed to find anyone who had heard a shot or voices at the time it was believed Hewitt was killed. One district resident said he had noticed a car beside the highway as he drove past, but was not certain if it was that of Hewitt.

"Not a person is under suspicion at present," one police officer said. "Nor a motive for the killing has been found."

A telephone to the Hewitt home yesterday puzzled investigators. Answered by a neighbor, a woman's voice was said to have asked: "Have they found the man who shot Mr. Hewitt, yet?"

The neighbor asked who was speaking, was given the name of one of Mrs. Hewitt's friends. The neighbor then conferred with the murdered man's widow and when she returned to the line was dead. Puzzled, the neighbor called the woman whose name had been given over the telephone and was informed she had not called the Hewitt home that day. Efforts to trace the call were fruitless.

An indication Hewitt was familiar with the person who called him out Saturday night ostensibly on business was the fact he drove a south automobile instead of a sedan. It was determined he did not use this type of machine as a taxi. He did not say where he was going, but told his wife he would be "back in five minutes." This was the last heard of him until his body was found.

He Beats The Judge On No Parking Sign

Seattle, March 16—(AP)

POLICE Judge William Bell today ordered no-parking signs changed after F. Wagner, a motorist, successfully defended parking in front of a sign which read "no parking from 2 a.m. to 12 p.m."

"Is 12 p.m. noon or midnight?" Wagner asked.

"I don't know," said the Magistrate.

"On that I rest my case," said Wagner triumphantly. He was dismissed. Encyclopedias said there was no such thing as 12 p.m.

RAILWAY BALLOT SAID UNANIMOUS IN FAVOR STRIKE

Rogers Hopeful Of Reconciliation As Members Pour Into Montreal

DECISION THURSDAY

MONTREAL, March 16 (C.P.).—Two days away from a momentous meeting on a possible general strike, Canadian rail union chiefs had before them to-day Labor Minister Rogers' expression of hope for a "just and peaceable" settlement of their wage dispute with the railways.

The Minister's belief a reconciliation was possible, voiced yesterday in a Canadian Club address, came as the union heads were discussing the ballots cast by 115,000 members in a strike for higher pay.

It was necessary to speak cautiously, the Minister said, but he trusted there would be "a recognition of the vital interests of the country at large in a just and peaceable settlement of this dispute and the avoidance of an interruption of business...."

As he spoke, railwaymen declared

(Continued on Page 6)

Miner Meets Death In Gasoline Blast

TIMMINS, Ont., March 16 (C.P.).—Vincenzo De Saverio, 48-year-old miner, died early to-day from injuries received when a barrel of gasoline exploded at the Dasantis Mine.

Witnesses said the miner was emptying a barrel of gasoline into another container and was using compressed air to start the flow. Pressure of the air is believed to have been so great it exploded the barrel and caused a blast which rocked the mine property yesterday.

An inquest will be conducted by Coroner Dr. H. E. Montgomery, the date to be set later.

Dr. William Furtwangler will conduct in the Wagner stadium as summer.

Kitchener Taxi Driver Slain In "Mystery Murder"

Containing all the drama of fictional murder stories, the killing of Lawrence Hewitt, Kitchener, Ont., taxi cab owner and sportsman, is being investigated by Ontario provincial police. Hewitt, called from his home late at night to take a "fare," was found three hours later in the ditch of the Galt-Kitchener highway by a passing motorist. Police began an intensive search for a man and woman alleged to have been seen in the cab parked on the highway in exactly the same spot where the body was found. Lawrence Hewitt is shown at the LEFT while the picture at the RIGHT show's the victim's automobile with a newspaperman pointing to the ditch where the body was found.

Airway Head Dies In Crash

British Passenger Plane Takes European Manager, 2 Others To Death

PILOT, ONCE IN CANADA

CROYDON, March 16 (A.P.).—Officials at Croydon Airport announced receipt of word to-day an Imperial Airways liner carrying C. F. W. Dod, European manager of the lines, and a crew of two had crashed near Cologne, Germany, killing all three.

The ship left Croydon for Cologne at 9.30 p.m. (4.30 p.m. E.S.T.) yesterday.

The other two aboard were the pilot, Captain G. B. Holmes, who formerly flew in Canada, and the wireless operator, C. E. Langman.

Federal Inspector.

OTTAWA, March 16 (C.P.).—Captain G. B. Holmes, reported killed to-day in the crash of an Imperial Airways liner near Cologne, Germany, was well known here as a flier and aviation official. For a number of years he was Inspector of Civil Aviation connected with the Department of National Defence.

JUSTICE RIDDELL IMPROVES.

TORONTO, March 16 (C.P.).—Mr. Justice W. R. Riddell of the Ontario Supreme Court, ill in hospital here for several days, was reported improved to-day.

Trouble Seen Manitoba Jail

Drug Addicts Protest At Being Kept From Other Prisoners

WINNIPEG, March 16—(CP).—Possibility of trouble among prisoners at the Manitoba Provincial Jail at Headingley because of segregation of drug addicts is seen by Attorney-General W. J. Major.

The minister announced in the Legislature last night that such segregation had been made at Headingley, 10 miles west of Winnipeg, and he said those addicted to narcotics objected to being kept away from other prisoners.

Trouble was likely to result from the change, Mr. Major said, and any reports of difficulties in the near future at Headingley might be attributed to the action.

Mr. Major made the revelation in announcing he intended to recommend isolation of drug addicts in prisons to the Royal Commission investigating Canadian penal institutions when it visits Winnipeg in April.

BORDEN FLIER INJURED IN CRASH

Former Argos And Roughrider Rugby Star Suffers Slight Concussion

CAMP BORDEN, Ont., March 16.—(CP)—Flight Lieutenant David A. Harding, former prominent football player, was injured in an airplane crack-up near here yesterday but is expected to be fully recovered in three or four days, Camp Borden officials stated today.

Squadron Leader O. E. Brookes, officer commanding the Royal Canadian Air Force station here, said Harding suffered a slight concussion but is resting comfortably and will be all right in three or four days. He said no bones were fractured but added he was unaware of details of the accident.

It was understood the crash occurred while Harding was landing at Leach's Field, private field used by Camp Borden flyers. The field is about six miles south of Camp Borden which is about 80 miles north of Toronto.

After landing on the level sandy field, Harding's plane broke into flames, all the fabric being burned, but the flyer managed to leap from the machine before the outbreak. A court of inquiry is considering the crash and will report later.

Harding played with Ottawa Roughriders and Toronto Argos in the Inter-provincial Rugby Union and with Queen's University in the Intercollegiate circuit.

NEW SCHOOLHOUSE

Building 10 by 12 Will House Two Pupils

SANTA BARBARA, Calif., March 16.—(CP)—San Miguel Island had a new schoolhouse to-day roomie of holding its entire student body—both of them.

The new building, transported to the island on the setting aboard a fishing boat, is 10 by 12 by 6½ feet in dimensions.

Its student body consists of the two daughters, 5 and 7 years old, of Mr. and Mrs. Herbert Lester, only family on the island.

Peterborough Money No Good In Barrie

IT may be adding fuel to the fire, but some of the fans arriving home early this morning from Barrie report that even the restaurants wouldn't take their money; not that the welcome mat was out and hospitality on the tables, but exactly the opposite. To avoid unnecessary provocation some of the Colts' followers let it be known that they were from Midland, but "Scotty" McGrath forgot the unfriendly atmosphere at an exciting stage and rooted so loudly he was nearly thrown out. One of the fans stepped on a cigarette and burned a hole in his shoe, and some how Charlie Lloyd got away with a war dance on the main stem.

Veteran Is Ill Town Tip-Toes

No School Bell Tolls, Traffic Detours As Reeve Aids Doctor

LEAMINGTON, Ont., March 16.—(CP)—Elgie Robinson, 38-year-old war veteran of this Essex county town, was reported to-day in improved condition from a serious heart attack after town fathers and school officials ordered all undue noise in the vicinity of the man's home stilled.

Traffic has been detoured since Saturday on a portion of the street where the stricken man lives while a nearby Public school bell no longer tolls its warning to tardy pupils.

Robinson suffered a heart attack Monday of last week. He failed to rally as the week progressed and a request by his physician for as much quiet as possible in the vicinity was answered by Reeve Dan Kennedy and Miss Olive Walton, principal of the school, who ordered the "quiet" area.

Thory Knight, garage proprietor, has ceased operations and is sliding through the long nights with the axe man. Others have volunteered for night duty.

Native of Merrea township, Robinson was but 18 when he enlisted and went to the front. Two years later he suffered a skull fracture and shrapnel wounds about his head. He lay critically ill for six months, but recovered after 31 pieces of shrapnel had been removed.

Since his return here after the war, Robinson has been engaged as a carpenter. He is married and has two sons, one in High school and the other attending Public school.

Last Minute News Flashes

MONTREAL—Six armed men today held up the St. Genevieve street offices of the Montreal Newsdealers Supply Company, Limited, and escaped with $2,000, police reported.

WITH GOVERNMENT FORCES IN THE GUADALAJARA SECTOR—Fifty government airplanes swooped down on the town of Brihuega today and subjected it to one of the most severe bombings in the history of aerial warfare. Brihuega is about 12 miles northeast of Guadalajara and 44 miles from Madrid.)

Life In Army A Rosy Affair

Britain Offers Troops 4 Meals a Day, Real Butter, More Pay On Leave

By George Hambleton
(Canadian Press Staff Writer.)

LONDON, March 16—(CP Cable)—The British army is to be made more attractive to the recruit.

The soldier of the future—Alfred Duff Cooper, secretary for war, informed the House of Commons to-day—is to have four meals a day instead of three. At some stations one ounce of butter will be substituted for an ounce of margarine.

The daily ration for enlisted boys will be increase by an issue of milk. The ration allowance to men on leave will be increased by threepence (six cents) daily.

Stoppages from a soldier's pay will be abolished. Civilians will be increasingly employed to do fatigue duties at regimental depots. Soldiers' married quarters are being raised to the level of the best housing standards of the day.

Recruiting for the regular army last year, Duff Cooper admitted in introducing the army estimates, "was worse than in the previous year."

"It is of urgent public importance," he proceeded, "that there should be a very substantial improvement, for if such improvement does not take place the army no longer will be able to carry out its normal duties of furnishing garrisons which are required for maintaining peace and order throughout the British Empire.

OPPOSES ANNEXATION.

TORONTO, March 16 (CP).—Hon. David A. Croll, Ontario Minister of Municipal Affairs, told the Private Bills Committee of the Legislature today the Municipal Affairs Department was opposed to annexation of any defaulting municipality to Toronto until the municipalities' financial affairs were straightened out. His statement came during discussion of a bill respecting the Township of East York. The committee approved a clause in the bill providing no part of the township shall be annexed until July 1, 1938, without the consent of the township.

Belleville's Request Vetoed In Committee By Private Bills' Body

City's Request To Reduce Aldermen 12 To 6 Is Also Turned Down

ALLOW EARLIER ELECTION

Members Oppose Manager Idea On Grounds One Man Has Too Much Power

TORONTO, March 16—(CP)—City manager form of government for Ontario cities was frowned on by the private bills committee of the Ontario legislature today when it struck from an act respecting the city of Belleville power for the city council to appoint such an official.

Belleville was also refused the right to reduce the number of aldermen from 12 to 6 through application to the legislature. Hon. David Croll, minister of municipal affairs, said there was a way Belleville could accomplish this through an application to the municipal board.

Belleville electors voted and carried both propositions. The city manager plan had a majority of 30 but the move to reduce the number of aldermen had ten times this!

A clause in the bill giving Belleville the right to hold its elections the first Monday in December, carried unanimously as did one confirming a by-law for the erection of a public utilities commission.

Sam Lawrence, (C.C.F., Hamilton East) cast the only vote in committee in favor of the city manager clause. He said he was opposed to the city manager form of government but was going to vote to uphold the will of the people.

W. C. Mikel, K.C., former mayor of Belleville, opposed the clauses respecting the city manager and the reduced council.

Their outcome would be to put power in the hands of a small group. A city manager would have nothing to do but draw his salary.

"I am absolutely opposed to this city manager fantasy," said Arthur Ellis, (Con. Ottawa South). "It gives a city official powers which are dangerous."

Harold N. Carr, (Lib., Northumberland), in whose name the bill stood, said he was agreeable to withdrawing the city manager clause seeing it had such a small majority of the electors with it.

Mr. Croll said Chatham was the only Ontario municipality having a city manager and "they are just using the term". He indicated the department of municipal affairs didn't like city managers.

Grieves Over Wife Stays Abed 3 Years

London, March 16—(CP)

GRIEF-STRICKEN at the death of his wife, an elderly East Surrey man went to bed for three years and smoked 100 cigars a week.

This was the story told to a Coroner investigating the death of a 70-year-old manufacturer. The dead man's son testified his father lost interest in life after his mother's death and kept to bed, refusing to get up except to wash. The man's legs shrivelled to spindles before he died from a ruptured blood vessel.

KING'S CIVIL LIST MAKES NO MENTION DUKE OF WINDSOR

Proposes To Care For Princess Elizabeth And Gloucester From Duchy Of Cornwall

HOUSE TO CONSIDER IT

LONDON, March 16—(CP Cable)—The King's long-awaited message to parliament requesting that financial provision be made for the royal family was delivered today.

His majesty's message did not mention the Duke of Windsor, his predecessor, and it was assumed the royal family would make provision for him privately.

At the end of question hour, Neville Chamberlain, chancellor of the exchequer, proceeded to the bar of the House of Commons and in a loud voice announced: "A message from his majesty the king, signed by his own hand."

The chancellor then walked up the floor of the chamber, bowed twice to the chair and handed the message to the speaker, Captain E. A. Fitzroy, who proceeded to read it.

"The demise of the crown renders it necessary that renewed provision shall be made for the civil list," the message read. "His majesty places unreservedly at the disposal of the House those hereditary revenues which were so placed by his predecessor and has commanded that papers necessary for full consideration of the subject shall be laid before the House.

Provision for Queen and Children

"His majesty's government desire that provision shall be made for her majesty the queen and his majesty's children other than Princess Elizabeth corresponding to the provision which the House has been willing to make in like circumstances in the past.

"His majesty also desires that suitable provision be made for Princess Elizabeth and the Duke of Gloucester. It is, however, his majesty's intention, so long as the Duchy of Cornwall revenues are vested in himself, to make provision for Princess Elizabeth and the Duke of Gloucester and insofar as those revenues are sufficient to provide for his majesty's civil lists and in the event of the birth of a Duke of Cornwall to assent to arrangements similar to those assent to by his predecessor.

"His majesty recommends consideration of these several matters by his faithful Commons and relies on their attachment to his person and family to adopt such a measure as may be suitable for the occasion.

"George."

TORONTO SCOUT DIES OF INJURIES

Hit On Head By Pole At Rink—Made Light Of It At The Time

TORONTO, March 16 (CP)—Eric Chadwick, 16-year-old Scout leader, died today of injuries suffered last night at Varsity outdoor skating rink. Coroner Dr. J. P. F. Williams and police are investigating statements of two boys who brought him home that Eric was knocked unconscious when a light wooden pole fell on him.

Parents of the young Scout leader, who had intended entering the Anglican ministry, said they do not know the names of the young boy and girl who called for him to go skating and then returned with him after his injury.

Death was due to a fractured skull and he died while being prepared at the hospital for an x-ray. The boy and girl said that all the way home Eric kept saying: "I'll be all right when I get home," the parents said today. "We put him to bed and I put his hair and treated the cut on the left side of his head where there was a mark about the size of a 10-cent piece," said the mother, Mrs. Edmund Chadwick.

Trying To Handle Rope

Police investigation of the accident at Varsity Stadium outdoor rink last night in which 16-year-old Eric Chadwick received fatal head injuries, showed the boy fell while attempting to handle a four-foot rope while on skates. Chadwick died in hospital today.

NO COMPROMISE

MONTREAL, March 16—(CP)—Howard B. Chase, union spokesman of 117,000 Canadian railway workers said to-day: "There has been no suggestion of a compromise and no resolutions for a compromise" in the dispute between the two railways and their employees over wages.

Continental Cities Propose To Capitalize On Coronation

Majority Of Nations Plan Festivities And Cheap Transportation To Lure Business

BRITISHERS UNEASY

LONDON, March 16 (CP).—Continental cities are showing an increasing awareness of the immense amount of business that is going to flow into Great Britain as a result of the coronation. And they are planning their tourist advertising and festivities with a view to luring a proportion of this business their own way.

Railway fares have been reduced and prominent holiday resorts are boasting gala celebrations immediately after or before the coronation. The International Exposition in Paris was fixed three years ago for 1937, but the opening date has been altered to synchronize with the coronation. Germany, Switzerland, Italy and indeed all countries on the tourists' map are eagerly looking for a great summer. Germany advertises reduced rail fares, special excursion consideration and brilliant festivals.

Meanwhile British travel agencies and hotel-keepers are noting this continental craftiness with mixed feelings. Entertainment companies and merchants are suggesting a more extended coronation celebration period.

On this subject the Daily Express reports: "Apart from Ascot, Henley, tennis at Wimbledon, the Aldershot tattoo and the royal tournament, no special attractions to induce overseas visitors to prolong their stay and spend their money in this country have been organized and the prospects are causing some anxiety."

Fenelon Trappers Bag 24 Red Foxes

FARMERS in the Fenelon Falls district, who have complained for a year of heavy inroads into their poultry flocks made by foxes, are rejoicing at the string of fox pelts hanging on the shed at the home of G. Calder, here.

Mr. Calder, with the aid of his son, was successful in shooting and trapping twenty-four foxes, in the Kawartha Lakes district during the open season, which ended March 1. Other hunters report good catches.

WELCOMES THE PORTER

Chamberlain Introduces Railroader at London Luncheon

LONDON, March 16.—(CP)—Said Neville Chamberlain, Chancellor of the Exchequer: "Robin, Anderson, it's nice to see you here."

Guests at a reception, which preceded a recent "National Review" luncheon, turned their attention to a man who had been hitherto standing in the background.

He was E. J. Anderson, a railway porter from Britain, who had played a prominent part in local electioneering. Chamberlain introduced him to the luncheon. Lady Milner, as "a very old friend."

BIBULITE DISTINCTION.

LONDON (CP).—Claimed to have the largest moustache in London—it measures nine inches from tip to tip—F. A. Betts, mace-bearer for Wandsworth mayory for 34 years, has retired.

Newmarket To Douse Lights When It Wants A Constable

Town Solves Burglar Alarm Problem—To Discomfort Of Waterworks Official

HE MUST PULL THE SWITCH

NEWMARKET, Ont., March 16 (CP).—After months of thought, Council of the York County town 30 miles north of Toronto last night solved its burglar alarm problem at no cost to the taxpayer. When the town lights go out during the night—it means the police constable is wanted.

When citizens are bothered with burglars or other annoyances during the night, they will telephone the home of the waterworks official, who will pull the switch that cuts off the town lights. The night constable will notice the town is dark, will telephone the waterworks department and find where the burglars is. Mayor Dr. S. J. Boyd explained.

"He can take time to dress—we wouldn't expect him to run out in his nightshirt this weather," said Dr. Boyd, replying to objections the large switch was located outside.

"Besides the alarm will likely be needed only a couple of times a year. After all, what's wrong with making an official get up in the night just to turn off a switch?"

"I wouldn't give the alarm too much publicity," said Reeve Dr. L. W. Dales. "Last time the Council tackled this burglar alarm problem their discussion spread all the way to New York papers who played up the 'remarkable simplicity' of the proposal then made to have the householder telephone an official who would turn off the light in the town clock, which would attract the police, who would telephone and be set on the trail of the burglar."

12 FLEE FIRE

OTTAWA, March 16 (CP).—Thirteen persons fled a burning tenement house in the city's west end early today and escaped without injury from the building damaged to the extent of $2,000 before firemen brought the blaze under control.

Stratford Mayor Furnishes License For Holding Keno Party In Parish Hall

STRATFORD, Ont., March 16 (CP).—Equipped with a license furnished by Mayor T. E. Henry, Rev. W. T. Corcoran, pastor of the Church of the Immaculate Conception has announced he will hold a keno party in the parish hall on Friday. Keno and bingo parties were halted here several weeks ago when Chief of Police R. J. Beatty, acting then illegal, said he would prosecute if they were continued.

In order to comply with the law Friday night's affair will be called a "raffle," and all articles will be offered for sale prior to start of the games.

Crown Attorney W. E. Goodwin has said he regarded the games legal and would instruct the police to prosecute if any are operated.

Record and Forecast of Weather

LOCAL TEMPERATURES

Night	—Yesterday—		
Low.	Noon.	Highest.	Lowest.
20	28	37	21

This date last year, 45 — 21

This morning's mark was/was not served as a reminder of the advent of St. Patrick's Day last year, when the heaviest snowstorm (17 inches) of 1936 was registered for March 16-17.—A.O.F.

Town Line Nurse — Sleet southwest winds; partly cloudy and moderately cold. With more light snow in Eastern districts. Wednesday: Mostly fair, with continuing cold.

Georgian Bay — Variable winds; mostly cloudy and moderately cold today and Wednesday, with scattered snowflurries.

Eastern Ontario — Partly cloudy and moderately cold with scattered snowflurries Wednesday. Mostly fair and much change in temperature.

Ottawa and Upper St. Lawrence Valley — Strong north-east winds, with snow. Wednesday: Partly cloudy and much change in temperature.

Lake Superior — Moderate winds and moderately cold today and Wednesday. Mostly fair, with little or no change in temperature.

Manitoba — Southerly winds; cloudy with scattered light snowfalls and possibly light snowfalls at times.

Saskatchewan and Alberta — Mostly cloudy and unseasonably mild to-day and Wednesday, probably some light local snow or rain.

'No Speed Limit' Bill Gets Second Reading Goes To Law Experts

Faulkner Proposes To Curb Sale Of Codeine, Veronal, Habit-Forming Drugs

EXCEPT THROUGH DOCTOR

Farm Products Marketing Act, Replica Of Federal Law, Goes Ahead

TORONTO, March 16—(CP)—The budget debate resumes in the legislature this afternoon. There will be a night session as there was last night, Premier Hepburn having announced his intention to drive the House at top speed to assure prorogation before Easter.

Seldom has so much legislation been passed in principle and new legislation introduced as was the case yesterday. But withal, the House had time for three roll-call divisions, two forced by the Conservative opposition and one forced by the government when the opposition didn't want it.

First two divisions were on Premier Hepburn's decision to oppose notices of motion for returns concerning civil service salaries and appointments. The opposition didn't want the information for any useful purpose, he contended. The premier was upheld on votes of 44 to 18 and 47 to 18.

George Henry, Conservative House leader, made some remarks which the premier interpreted as opposition to the bill granting every Ontario municipality a 1-mill subsidy for the tax rate reduction.

More Spending for Councils.

Mr. Henry insisted he wasn't opposing the bill but was pointing out it is "so much more money" for municipal council to spend.

"Now you're on the spot," the premier remarked to Mr. Henry as he forced a division. But Mr. Henry and all his Conservative followers voted with the government. The bill was approved by 53 to 0 on second reading. It was the first time in many moons there had been an unanimous vote on a roll-call division.

The House had a non-party debate on a bill brought in by James Clark (Lib., Windsor-Sandwich) to eliminate the 35-mile-an-hour speed limit on Ontario highways and substitute a safe-driving provision. The bill was given second reading and sent to the municipal law committee.

Premier Hepburn and Mr. Henry agreed second reading was not to be construed as endorsation of the principle. The committee was instructed to call police officers and other witnesses before coming to a decision.

Hon. T. B. McQuesten, minister of highways, opposed the bill. So did Mr. Henry. Premier Hepburn said his mind was open.

Power Bill Advances.

The House gave second reading to the bill to validate the contract

(Continued on Page 6)

SHOWER IS HELD FOR NEWLYWEDS

Mr. And Mrs. James Linn Honored By Nearly 200 Guests

(Examiner Correspondence.)

CAMPBELLFORD, March 16.—A delightful post-nuptial shower was held on Friday evening at the home of Mr. and Mrs. F. M. Rutherford, Bonarlaw, in honor of their daughter, Pauline, who recently became the bride of James Linn of Marmora. Nearly two hundred guests were present from Seymour, Marmora and Campbellford, and spent a very enjoyable evening at cards and dancing after which lunch was served. The bride and groom were the recipients of many beautiful and useful gifts from their many friends. During the evening an address was read by Miss Jerrine Thompson extending best wishes to the bride and groom who replied suitably.

Gas Mingles Tears With Grapefruit

Toronto, March 16—(CP)—A FRAYED electric wire caused a short circuit which emptied a six-inch cartridge of tear gas into the lobby and office of a downtown hotel early today. A few guests wept into their grape fruit before opened doors cleared away the cloud of blinding vapor.

BRITISH MARKET IS MAJOR TOPIC IN HOUSE DEBATE

Stevens And Leader Urge Steady Meat Supply Be Assured To Hold Preference

HOGS UNDER FIRE

OTTAWA, March 16 (CP)—Tariff students in the House of Commons have found a wide scope for discussion in the Canada-United Kingdom trade agreement now under consideration by the committee of the whole. Much of yesterday's session was given over to expressions of opinion as to the relative merits of free trade and protection when the committee took up budget resolutions and started with the trade agreement.

Argument was confined chiefly to the Conservative protection advocates and the advanced free trade proponents in the Liberal ranks, but good progress was made with the agreement indicating the possibility that it will have speedy endorsation.

Chief argument grew over the section dealing with the marketing of Canadian meats in the United Kingdom, particularly regarding live cattle and bacon. Conservative leader Bennett argued Canada could not hope to use the British market as a convenience and the United States market as a regular outlet.

Harry Leader (Lib. Portage La Prairie) and Hon. H. H. Stevens (Recon. Kootenay East), argued that the government should ensure that a steady supply of meats would be shipped to the British market so that the preference might be held and justified. Mr. Leader suggested subsidies, if necessary, to enable the livestock growers to meet the demand consistently.

The Hog Situation

An oligarchy in the Department of Agriculture had kept Canada back in hog production, charged Dr. J. K. Blair (Lib. Wellington North). He declared officials in that department were "dead as Caesar's ghost" and about one third of them could be dismissed.

But for these officials he said the former minister of agriculture, Hon. W. R. Motherwell and Hon. Robert Weir, would have imported Danish pigs which were superior to the Yorkshire pigs raised chiefly in Canada.

Mr. Weir deserved congratulations for importing some Swedish Landrace pigs, despite the advice of his officials against it, but should have brought in the Danish. The Swedish pigs while much superior to Canadian were inferior to the Danish.

One Landrace pig had dressed four pounds heavier on a test than a Yorkshire pig 35 days older than it. Dr. Blair read the results of tests as to the two breeds showing the Swedish pigs matured much more quickly than the Yorkshire.

30 Years Behind

The reason the department gave

(Continued on Page 6)

HIAWATHA

Mr. R. Cowle and E. Loukes made a daring motor trip across the lake to Harwood on Thursday. After being stuck near Tick Island for five hours returned safely.

The Gore's Landing Y.P.A. are having an entertainment in the Town Hall, latter part of April.

Will Anderson who has been in Christie street hospital for the past three months is expected home this week.

MONGOLS CUT A NEW NATION OUT OF CHINA

Declare Independence For Mongokuo Similar To Jap-Backed Manchoukuo

40,000 SQUARE MILES

Rebel Prince Teh Reported To Have Assistance Of Nipponese Advisors

KALGAN, Chahar Province, China, March 16.—(AP)—The Mongol hordes of Northern China were reported by missionaries to-day to have declared their independence from China and proclaimed themselves a new nation—Mongokuo—"similar" to the Japanese-sponsored State of Manchoukuo.

Wholly unconfirmed reports, brought to this northern outpost of China by missionaries from the snow wastes of Northern Chahar, said the irregular troops of the rebellious Mongol Prince Teh Wang had established the new state with the assistance of Japanese advisors and military men.

The reports said the new nation carved out of Northern Chahar province included an area of about 40,000 square miles.

Bounded on the north of outer Mongolia, on the east by Jehol province, already under Japanese domination, and on the west by the strongly fortified Chinese province of Suiyuan, its southern border was said to follow the great wall extending to within 30 miles of Kalgan.

Perfecting Organization.

Associated with Prince Teh, long an opponent of the Nanking Central Government, at Chapser, capital of the new nation, were reported to be some 100 assistants charged with the duty of perfecting the administrative organization of the government.

The unverified reports said a tariff schedule already had been prepared and printed and that collection of customs was underway. Duties were being levied against all merchandise entering the territory, reports said.

Suiyuan provincial troops four months ago delivered a series of crushing defeats to Teh and his Mongol hordes, reported by Chinese to have been officered and trained by Japanese and Manchoukuoans.

Suiyuan's eastern defences stretch for 100 miles along the reported border of the new nation, manned by some 100,000 first line troops, reported to include 40,000 dispatched from the crack Nanking army.

TWO-HEADED CALF BORN AT GODERICH

Holstein Youngster Also Has Two Tails But Lives Only Short Time

GODERICH, March 16—(CP)— A Holstein calf with two heads and two tails was born at the dairy farm of William Long, near here, yesterday. It lived but a short time.

Calves with two perfectly formed heads are rare—about one in 2,500—but this is the first instance of a calf with two tails of equal size and length to come to the notice of the attending veterinarian.

The calf was otherwise normal in every respect, with four legs, one body and one set of organs, but it had two spinal columns. One of the calf's heads showed signs of life for some minutes.

Mr. Long visited a taxidermist with a view to having the freak animal stuffed and mounted.

Fire-Walker Offers To Show Amateurs

London, March 16—(CP)

BEHIND the famous agony columns of London's newspapers often lie strange stories.

Here's a paragraph which promises "hot" developments:

"Fire-walking — Indian professional fire fire-walker claims to take barefooted amateurs over red-hot embers with complete immunity from injury. Volunteers are required to assist investigators in testing this assertion. Experiments will be held near London early in April. Those chosen will 'walk' entirely at own risk."

ALBERTA DEBATE MAY END TODAY

Two-Day Discussion Would Set Up Record For Shortness

By J. F. Sanderson
(Canadian Press Staff Writer)

EDMONTON, March 16.—(CP) — The budget debate may end in the Alberta legislature today, after Conservative Leader David Duggan speaks. If it does, it will be one of the shortest on record, a two-day debate.

In the House yesterday Hon. N. E. Tanner, minister of mines, predicted Social Credit will be operating in Alberta in the near future but the Aberhart government "is determined to make the change in such a way it will be permanent and beneficial to all."

Economic changes must be made slowly, the minister warned the House. Sudden changes often were dangerous and sometimes upset everything.

"I feel I am safe in saying," he continued, "Alberta Credit will be made available to the people of Alberta in the near future and that it will be made available to all people and all merchants."

The minister announced the government would appeal the judgment of Mr. Justice W. C. Ives invalidating the legislation under which half-interest rates on bonds, debentures and guaranteed securities have been paid. It would be the second appeal filed in a few days, formal notice having been filed last weekend contesting the judgment of Mr. Justice A. F. Ewing outlining the reduction of settlement of debts act.

Liberal Leader John Bowen attacked financial features of the budget yesterday, claiming it gave a false impression of Alberta's position. He claimed it was unfair to rely on a cash statement for comparative purposes because it did not contain accounts payable.

ALEX. WALKINSHAW SUDDENLY CALLED

Seymour Man Drops Dead As He Starts Out To Visit Doctor

(Examiner Correspondence.)

CAMPBELLFORD, March 16. — While walking from his home to the house of a friend who was going to drive him to town to see a doctor, Alexander Walkinshaw dropped dead at 1.30 on Monday afternoon. Mr. Walkinshaw, who had been in poor health for some time, lived on the 8th Concession of Seymour, and was being accompanied by his wife to the home of Victor Hay, who was going to drive him to town.

Tolls collected at the Panama Canal last year averaged $64,394 a day.

Germany's exports are showing increases above those of last year.

It's time to
Turn the LONG FACE
into a Happy Smile

Better Times are Here Again

Time to shake off the pessimism and restraint of the past few years; time to face the world with new faith, new ambition; time, too, to establish your life insurance programme on the basis of better times at hand—and ahead.

The new Dominion Life Expectancy Plan — low-priced, long-term protection — is the most recent development in life insurance.

This plan is keyed to present day needs. It will enable you, at exceptionally low cost, to place your life insurance programme on the "new prosperity" basis.

We have a folder containing Life Expectancy rates. Any of our representatives will be glad to give you a copy, or, you may write or phone for details.

THE DOMINION LIFE ASSURANCE COMPANY
H. Paige Rowell, Manager
172 Hunter street

THREAT LETTER SENT TO WOMAN, LITTLE BRITAIN

Two Prowlers Arrested After Warning Given Garage Would Be Destroyed

DEMANDED $100

(Examiner Correspondence.)

LINDSAY, March 16.—A case of attempted extortion, following the sending of a threatening letter has been reported to the police from Little Britain. It appears that during the week-end Miss Whiteside, of that village, received a letter in which she was instructed to place one hundred dollars in the pocket of her automobile. Failure to comply with the demand would result in the destruction of her garage. A watch was kept on the building and last night two prowlers were chased from the yard. The Provincial Police were notified of the affair and took two men into custody today for questioning.

James Lawder, aged seventy-five years, and one of the best known Orangemen in this district, was found dead in his home on Sunday morning. The deceased was down street on Saturday evening and appeared to be in excellent health. The late Mr. Lawder was born in Lindsay on St. Patrick's Day, 1862, and had often expressed the wish that his funeral would take place on that date. His wish will be complied with on Wednesday, March 17. At an early age Mr. Lawder identified himself with the Orange Order.

(Continued on Page 6)

ONTARIO'S BUCK LAW MODIFIED

One Female Deer Of Any Age Allowed Every Two Hunters

TORONTO, March 16.—Modification of Ontario's buck law is provided for in the annual Game and Fisheries Act amendments, which Hon. Harry C. Nixon, Minister of Game and Fisheries, brought down in the Legislature yesterday.

Covering amendment provides that two or more persons hunting together and holding licenses may kill one female deer of any age, or one male deer under the age of one year for every two persons of such party, but in no case shall such persons be entitled to kill more than one deer for each member of the party.

The new amendments also provide that no non-resident hunting party may shoot moose without hiring one licensed guide for each two members of the party.

No person shall molest or destroy a den or usual place of habitation of any fur-bearing animal other than a wolf, bear or skunk.

Use of snares for any purpose in the Counties of Victoria, Peterborough, Hastings, Lennox-Addington, Prontenac, Leeds, Grenville, Peel and Carleton is prohibited.

Authority to issue licenses to farmers to propagate pheasants for commercial sale is vested in the Lieutenant-Governor-in-Council.

DESTROY $100,000 RELIC

Boys Get $12.40 For 900-Year Old Chinese Incense Burner.

BORDENTOWN, N.J., March 16. —(AP)— A 900-year-old bronze Chinese incense burner, which a century ago graced the United States refuge of Joseph Bonaparte, exiled King of Spain, was stolen 10 days ago by two youths, chopped into pieces and sold for $12.40 as junk, police said to-day.

The 350-pound relic was valued at $100,000 by Charles Porta, Sr., caretaker of the luxurious estate built here by Napoleon Bonaparte's brother.

Two men were held for a grand jury on charges of trespassing and grand larceny.

PRIZE-WINNING PLAY IS WRITTEN BY FARMER'S WIFE

Drama On Drought-Ridden Plains Will Compete At Ottawa

BEST IN SASKATCHEWAN

REGINA, March 16 (C.P.). — Authoress, directress and member of the cast of "Relief," prize play of the Saskatchewan Regional Drama Festival, Minnie Evans Bicknell, grey-haired farm-wife, says "more credit should go to others."

Selected on Saturday night by Adjudicator George de Warfaz to represent Saskatchewan in the Dominion Festival at Ottawa next month, the play was produced by four of the 10 members of the Dramatic Club of Marshall, where live only 75 persons, lying near the Alberta border directly west of Prince Albert.

Struggles of a farm family in the drought-ridden plains of Southern Saskatchewan are depicted by "Relief." A message from two children in British Columbia brings promise of release from the Prairie ordeal, but at the moment the farmer, broken by his weary wait for better times, commits suicide.

Though their home is not in the droughtland, Mr. and Mrs. Fred Bicknell who, with 'teen-aged Archie McArthur and Anne McIntyre, form the cast, know the havoc wrought by wind and dust and grasshoppers. They lost three crops farming at Hien River, Alta., between 1917 and 1922.

Club Keeps Interest In Life.

Now they farm near Marshall where the dramatic club has been sponsored eagerly for 12 years. "The dramatic club gives us an interest in life and keeps us from growing old," said Mrs. Bicknell.

In 1935, the club took a play to North Battleford, Sask., for a district festival and there Edward Cohen, Edmonton lawyer and drama student, provided the inspiration for "Relief."

"He told how to develop and write a play," Mrs. Bicknell said, and advised us to try it. That gave me an inspiration. I had heard so much about the drought country in the south, and in the spring of 1933 I wrote this play."

Mr. and Mrs. Bicknell took the script to a drama school at Banff, Alberta, and there Mr. Cohen read the play. It was studied as part of the school's work and there it was staged for the first time.

The Marshall Club took the play to Yorkton, Sask., for a festival last year and won second prize. Their performance brought the invitation to present the play at the Regina Festival this year.

"More credit should go to others," Mrs. Bicknell said. "I've just been pushed into it."

IS THIS A RECORD?

WYNBERG, South Africa (CP).—Grown in soil that has produced nothing for generations, a tomato weighing two pounds, eight ounces, was exhibited by Victor Frylinck here.

Use of Irish in the Free State Civil Service will be increased.

Enjoy tea at its best
"SALADA" TEA

FEWER COLDS—
SHORTER COLDS

For Thousands Who Followed this Guide to Better Control of Colds

1. To Help PREVENT Many Colds

At the first warning sneeze or sniffle or the slightest irritation in the nose—quick!—put a few drops of Vicks Va-tro-nol up each nostril. This specialized medication is expressly designed for the nose and upper throat, where most colds start. Used in time, Va-tro-nol helps to prevent many colds—and to throw off head colds in their early stages.

2. To Help END a Cold Sooner

Of course, some colds strike without warning, or get by even the best precautions. Then you need your dependable Vicks VapoRub. Go straight to bed and massage it briskly on the throat, chest, and back for 3 full minutes. Then spread a thick layer of VapoRub over the chest and cover with a warmed cloth. Long after you relax into restful sleep, VapoRub's famous poultice-and-vapor action continues hour after hour—loosening phlegm, easing your cough, relieving irritation, helping to break up local congestion.

Sickness from Colds Cut In Half!

The two simple steps outlined above, together with a few sensible health rules, are the basis of Vicks Plan for Better Control of Colds. In the biggest colds-clinic ever held—with 17,353 people as subjects—Vicks Plan resulted in fewer colds and shorter colds. It cut sickness from colds more than half!

Full directions for following Vicks Plan in each Vicks package

Studebaker economy
is the talk of Canada!
And Studebaker
sales are soaring!

THE two always go together when Canada goes to buy its automobiles . . . the less a car costs to run the more readily it sells!

In February, Studebaker sales went 'way ahead of February, 1936 . . . in fact, they beat last year's high mark by fifty-nine per cent.

And that sensational sales advance stems straight from the new 1937 Studebaker's remarkable economy which equals and often betters the best showing of the smaller lowest priced cars!

A FEW CENTS A DAY MORE THAN A LOWEST PRICED CAR!

The 1937 Studebaker is the world's first car to offer the dual economy insurance of the Fram oil cleaner and the gas-saving automatic overdrive! World's first car to offer the double safety of the built-in automatic hill holder and feather-touch hydraulic brakes! And the world's only car with non-slam doors that close lightly, tightly and silently on exclusive rain-proof rotary latches!

Before you buy any new car, you will be smart to drive a new Studebaker and find out why it's called Canada's spotlight car of the year!

As low as $974 DELIVERED in Walkerville, Ontario
Government Taxes, Freight and License Extra
Studebaker's C. A. C. 7% Budget Plan Offers Low Time Payments

CHAS. H. ELLIOTT
253 Hunter St. W. At J. E. A. Fitzgerald's Office Phone 1300

Social and Personal

Phone 1600

W. J. Martin of King street has a birthday anniversary today.

E. W. Fisher of Dalhousie street has a birthday anniversary today.

Mr. and Mrs. C. O. Garrison, formerly of Rubidge street, are residing now in London, Ontario.

Mrs. George Henderson of Cobourg, formerly of Peterborough, has a birthday anniversary today.

Mr. and Mrs. M. A. Jamieson of London street left on Sunday to visit their son in Brantford.

Mr. and Mrs. McCarthy have moved from 691 Elcome Crescent to 765 Water street.

Mr. and Mrs. Albert Watkins, Jr., of 886 Water street, are observing today the third anniversary of their wedding.

Mr. and Mrs. Patrick Collins of Biggar, Saskatchewan, are in the city, visiting their daughter, Miss Maria Collins, and friends.

Miss Verna Bells Turner spent the week-end at her home in Cavan, taking part on Sunday in the quiet family celebration of the birthday of her father, William Turner.

Mrs. J. W. Pierce of Homewood avenue was hostess to the members of the Art Study Club of the Women's Art Association, when a paper on Frederick Brigden was given by Mrs. R. J. Kidd.

Mr. and Mrs. T. Frank Matthews of Toronto, formerly of Peterborough, arrived in Vancouver over the week-end en route for home after a round-the-Pacific tour in the Empress of Japan.

Under auspices of the Women's Mission Society of Knox United Church, a tea and exhibition of antiques and handicraft will be held on Wednesday afternoon in the church parlors.

Cornelius Crossley is observing today his eighty-ninth birthday anniversary at Welcome. Members of his family are Louis J. Crossley of Welcome; Thomas R. Crossley of Port Hope, and Mrs. Charles C. Garside of Peterborough.

Miss Maida Couner of Walton street was hostess to the members of the Literary Study Club of the Women's Art Association, when Modern American Dramatists were considered by Mrs. E. H. Bartlett and Mrs. J. H. Beels reviewed Anderson's "Winterset."

J. H. Bell of Monaghan Road, near Crawford's Grove, has received word of the death of his sister, Mrs. M. B. Mayhee, in Regina, on Thursday last. Besides Mr. Bell the deceased is survived by one brother, C. E. Bell of Winnipeg, and one sister, Mrs. Archie Goodfellow of Calgary, Alberta.

Members of the Rebekah Lodge of the Odd Fellows in Peterborough will regret to learn of the sudden death in Cardinal on Saturday, of W. T. Kingston, Grand Master for Ontario of the Independent Order of Odd Fellows.

A supper, debate and an hour or so of dancing will mark tonight the close of the Public Speaking classes at the Canadian General Electric Company, for this season. The affair is to be held at the Kawartha Golf and Country Club.

Reginald Stewart of Toronto, the distinguished Canadian pianist, and conductor of the Promenade Symphony Orchestra of Toronto, will give a recital tomorrow (Wednesday) evening at the Grove School in Lakefield, at which friends of the school will be welcome. Mr. Stewart returned recently from New York, where he gave a most successful recital.

Mr. and Mrs. Cyril Rice and small daughter have gone to Orillia, where Mr. Rice exchanged with Robert B. Harle as supervisor of music in the schools of Simcoe county and as organist and choir leader at St. Paul's United Church in Orillia. Mr. Harle, who took over Mr. Rice's duties here as organist and choir leader at St. Andrew's Church and as musical supervisor in the county schools, is living at 336 Rubidge street with Mrs. Harle and their family.

58th Anniversary.

In celebration of the fifty-sixth anniversary of the wedding of Mr. and Mrs. William Earle of Omemee, which took place on Monday, members of their family gathered to present them with gifts and felicitations. The gathering took place at the home of their son, Dr. G. N. Earle of Omemee, while their second son, Melville Earle, also of Omemee, was present, as well as a niece and her husband, Dr. and Mrs. H. Irvine of Lindsay.

Zeller's Store To Show Spring Modes.

The first Fashion Parade of the store of Zeller's, Limited, is to be held on Thursday evening in the second floor of the store, when Spring apparel for women will be modelled by the following ladies: Mrs. J. Price, Mrs. N. Edgar and the Misses Peggy Cooney, Pauline Colvin, Dorothy Buchanan, Audrey Wright. Miss Dorothy Whatley will be at the piano. Invitations may be procured from the girls in the store.

C.D.S. Annual Spring Fashion Revue.

The annual Spring Fashion Revue held by the Canadian Department Stores will be an event of Thursday evening at the Capitol Theatre, when apparel for women and children will be shown by Mrs. L. Brown, the Misses Betty Wolfe, Dorothy Marshall, Violet Davidson, Mabel Brown, Helen Dawson, and two tots: Joan LeBarr and Bobby Howe.

Musical Program Presented by Juniors.

Mrs. J. G. Wharry of Engelburn avenue lent her home on Saturday afternoon for a very pleasing Junior studio recital presented by piano pupils of Miss Marguerite Rome and violin pupils of Reg Rome. At the close of the program, a vote of thanks was tendered to Mrs. Wharry by Douglas Ferguson and seconded by Margaret Wilson. After which games were played and refreshments were served.

Those taking part in piano and violin selections included Jean Wooll, Doreen Naples, Joan Austin, Yvonne Naples, Audrey Lacey, Connie Lewis, Joyce Cribbis, Betty Florence, Eleanore Carroll, Pern Webster, Eleanore Doyle, Margaret Wilson, Mary Jane Wharry, Alex McLeod, Kenneth Reid, Robin Walle, David Poulson, Dunlop Mathias, Jack Taylor, Douglas Ferguson, Donald Spicer, also Freddie Spring (pupil of Miss Ruth Fisher). Miss Rita Sproule was the accompanist.

Easter Permanent Wave SPECIALS

$2.50, $3.50, $5.00

Secure your Permanent Wave this week at these special prices.

HAIR CUTTING DONE BY EXPERTS

Phone 181

Kawartha Beauty Salon

179 Charlotte Next to Parker's

Buying Meal Tickets

Makes eating down town a pleasure, especially if they're for

The Bright Spot

(Near Grand Hotel)

PHONE 1453 185 CHARLOTTE ST.

CECIL LAPP'S

SPECIALIZES IN HOUSE FURNISHINGS

Extra Special!—Frilled Curtain Sets with all-over valances, in ivory voile, trimmed with variety of colors, blue, rose, gold, green, suitable for kitchens or bedroom. Clearing the line. Reg. 1.39, for ..... 79c pair

A few Cushions clearing at ½ price. Reg. 1.98, 2.50, 3.50, 4.50. All half price.

Window Shades—These are oil shades, mounted on strong rollers. Size 3 x 6. Colors, white, cream or green ..... 79c each

CHECK THESE WEDNESDAY ONLY

MEAT SPECIALS

FRESH FILLET
SMOKED FILLET
SLICED SALMON
15c lb.

Rib Boil 9c

BEEF CUTTINGS
HAMBURG STEAK
PICKLED PORK HOCKS
VEAL SHANK or STEW
3 for 25c

SLICED PEAMEAL BACON 27c

FRESH Spare Ribs - 2 lbs. 21c

Loin Pork Chop - 23c

SHOULDER Veal Chops - 2 lbs. 25c

BUEHLER BROS LIMITED

387 GEORGE ST. PHONE 3680

Just Between Us Women

A Daily Chat With Examiner Neighbors, Conducted by Roberta

Were you ever accused of being too soft-hearted? You knew it was true; you wished sometimes that the springs of your compassion could not be so easily tapped, and you also knew that many times you had been taken advantage of, that nearly everyone who came near you realized that they could arouse your sympathy and get you to do things for them.

And so you wished you were a little harder, that you could shut your ears and your heart to those demands that were being made constantly on you. You made resolves that you would harden yourself and not do as you had been doing, because you were exasperated at yourself and this softness which seemed a part in you, but whenever you thought someone was suffering, even altho' it were their own fault, you found yourself helping them again.

You advised, and it was not followed, and again you had to help, so what are you going to do with yourself? What can you do but follow the dictates of your heart? Hasn't God been good to you, hasn't He helped you even when you have been a fool and made mistakes, and aren't you only passing along some of that goodness when you help some other poor fool?

How little it is understood that if you become hard with one or two, you will be hard with all, and the very ones who counsel that, would resent it if applied to them. The thing is retroactive, meaning that it works both ways.

And how do we know that our Father does not want to have some soft-hearted ones in the world, to counter-act the selfishness and greed that is so prevalent? Because you cannot be like that without having a sort of understanding of what the other fellow is up against, and it is this same understanding, with pity for the other's weakness, which is the basis of all you do for them.

When you see the effects of a weak strain in another, aren't you tempted to say, "I am glad I wasn't born with that." Maybe if you had been born with their disposition, or had had their early training you might have been just like them, so you reach out in compassion to help them to their feet again.

It doesn't matter altho' you may have been gifted with common sense, it does not matter that you get mad to see them make such a muddle of things, you must apparently do your part, whether they do theirs or not.

I know our sort of people must exasperate our friends and relations, in fact they must feel like shaking us sometimes, but when one of the disciples asked how many times he had to forgive his brother who had sinned against him, our Lord said "unto seventy times seven."

Do not think I am counselling you to be weakly soft-hearted, thereby taking the strength away from the other, for there is a compassion which is ruination to all. You see it in a spoiled child, where the mother is too kind hearted to correct him. That way danger lies, so steer clear of it.

But where someone has made a misstep, where their folly has caught up with them, where they are making an effort to get back to where they were before, first you counsel them, and then you help, knowing that the road is slippery, and altho' they may have gone down fast, it is a hard climb upward, for what made it easy to slip down, makes it hard to climb back.

Your Friend,
ROBERTA.

X.L. Mission Circle Meets

Easter Thankoffering Meeting Held At Home Of Mrs. A. Wilson

The Easter Thankoffering meeting of the X.L. Mission Circle was held on Monday evening at the home of Mrs. A. Wilson, Westcott Street, with a good attendance of members and friends.

The program was arranged and presented by the vice-president, Mrs. R. Kitchen, with the opening devotions, including prayer, by Jean Hammond, and the Scripture lesson read by Jean Rose.

The reception of the thankoffering was followed by the dedicatory prayer offered by Mrs. A. Roxborough. Two fine readings, one of Annie Johnson Flint's, by Doreen Elliot, and another, "Not Omitting the Fourth Stanza," by Nancy Pooley, brought real messages of missionary inspiration. Interspersing these numbers were much-enjoyed musical selections, the first group being a Hawaiian guitar duet by Velma Scott and Gladys Blewett. A piano solo by Jean Meeks was also much appreciated.

The study period for the month was led by Eileen Doig, who gave an interesting interpretation of the chapter on "Women and Children." She told of the conditions under which the women and children of other lands live and pointed out the transformation which takes place when Jesus Christ is known and loved.

The president, Jessie Martin, conducted the brief business session, when the secretary and treasurer presented their reports. Various members expressed appreciation for cards sent during illness.

The singing of a favorite chorus, "Prayer Changes Things," and the benediction closed this part of the program. Two jolly contests followed, with Mrs. F. Vanpelt and Jean Rose as winners. Concluding the social hour, dainty refreshments were served by the hostesses, Mag Welch, Doreen Elliott and Dorothy Drysdale.

Fashion Service

You can wear this sheer navy Miss dirndl dress right through the spring and summer.

This quaint picturesque peasant fashion occupies first place in the heart of every younger fashionable. The all around skirt fulness is so flattering to the youthful figure. The shoulders puffed out, minimize the waistline. The little girl collar and cuffs are of snowy white pique. The Self-material ruffle is picot-edged.

A peasant crepe print silk is also captivating for this simple to sew dress.

Complete diagrammed dress-making chart included, makes it ever so quick to sew.

Style No. 2615 is designed for sizes 12, 14, 16, 18, 20 years; 30, 32, 34, 36 and 38-inches bust. Size 16 requires 4¾ yards of 39-inch material with ⅝ yard of 39-inch contrasting and 2¼ yards of lace edging for collar and cuffs.

The Examiner,
Please order for me:

Pattern Number .....

Size .....

My Name .....

Address .....

.....

I enclose 15c in payment

WHY PUT UP WITH PIMPLES, WRINKLES AND A SALLOW SKIN?

So many women throw their charm and beauty away — look years older than they are—because they neglect common constipation. They forget that badly balanced meals, over a period of years, can change how they look and feel.

Often their menus lack the "bulk" needed for regular habits. Then constipation, the beauty-killer, sets in. Other effects may be headaches, listlessness, sleeplessness.

Get "bulk" back into your meals with a delicious cereal! Kellogg's ALL-BRAN. It absorbs moisture within the body, forms a soft mass, gently cleanses the system.

Just eat two tablespoonfuls daily, either as a cereal or in cooked dishes. ALL-BRAN is guaranteed. Try it a week. If not satisfactory, your money will be refunded by the Kellogg Company. Sold by all grocers. Made by Kellogg in London, Ont.

Home and School Association News

HOME AND SCHOOL COUNCIL

Inspector A. Moss; gave an enlightening talk, which outlined the requirements of the Board of Education with regard to religious teaching in the Public Schools of the city, at the meeting of the Home and School Council, held on Monday evening in the green room of the Y.W.C.A. with the president, Mrs. G. A. Spicer, in the chair.

Reports were heard from the following convenors of committees: Mrs. V. R. Henry spoke on Visual Education at two meetings of Home and Service associations; Mrs. E. Wand attended two meetings and spoke on Music; Mrs. R. Partial gave a talk on Religious Education; Mrs. H. R. Graham spoke on Peace at two meetings.

Mrs. Spicer spoke of a new Home and School Association which has been formed at Havelock, and had an enthusiastic inaugural. The organizers were Mrs. W. R. Morris and Mrs. Spicer.

Dr. Bloor of Toronto will lecture in the Collegiate Auditorium on April 6th, under the auspices of the Health Association and the Council.

The next Health talk given by Dr. Murray Fraser in his office will be on the afternoon of Wednesday, March 24th.

Mrs. Spicer was appointed as delegate to the convention in Toronto at Easter. The various local presidents will hold a meeting at the home of Mrs. C. H. McWilliams, George Street, after the convention.

Mrs. L. M. Richardson of the Queen Alexandra School announced that a St. Patrick's tea would be held at Mrs. C. Mollette's home on Manning Avenue on Thursday afternoon of this week.

At the next meeting will see the annual election of officers, a nominating committee composed of Mrs. E. R. Shirley of the Queen Mary School, Mrs. E. Cooper of May's, and Mrs. C. H. McWilliams of Central, was appointed.

For Drugs Phone 15 Elliott's

Unsightly Hair

On Face and Moles

Completely, Permanently, and Painlessly Removed by Electrolysis. Eyebrows Permanently Arched. For appointments Phone 982, or write

Mrs. Marie Murduff
409 Wolfe St.

Be sure to read the human interest article on Dr. M. W. Locke of Williamsburg, Ontario, Canada, in the April issue of Pictorial Review now on sale. This is one of the most amazing stories of the age.

After years of clinical practice Dr. M. W. Locke discovered that many bodily ailments were caused by unhealthy feet, poor circulation and weak arches—*primarily from wearing shoes incorrectly made and improperly fitted.*

He developed certain theories concerning the treatment of feet and was so convinced that they were scientifically correct that he put them into practice.

His fame spread throughout the world. Foot sufferers began flocking to his clinic. Hundreds of ailing feet were and still are being treated every day—sometimes as many as 3000. An important part of Dr. Locke's treatment consists of scientifically designed shoes which he prescribes for his patients, as an aid in restoring the bones of the feet to normal—and in *keeping* them so. Because he couldn't find such a shoe he had one built according to his own specifications.

These are the shoes fitted to his patients. These are the shoes you can now be fitted to at our store.

Come in today for a trial fitting. Learn what it means to again walk in comfort.

There is a M. W. Locke last for every type of foot.

M. W. Locke SHOES

R. NEILL, LTD.

350-354 George St. Phone 325

X-RAY SHOE FITTING

Our new Pedoscope assures you correct fitting. See for yourself how your shoes fit.

Wear Registered, Certified-Fitted M. W. Locke Shoes—the competent Foot Authority Regularly.

3RD ANNIVERSARY SALE

TENDER LEAF TEA

Superior Quality

Blended and packed in Canada

Your grocer is making this tea his leader all this month—BUY NOW!

IN THREE SHORT YEARS, Tender Leaf Tea has risen to great success. Now, all this month, it's sharing success with YOU.

Buy now, while your grocer is featuring this tea—making it his leader. In a package of Tender Leaf Tea, you get the choice, young tea leaves—picked at the peak of flavor and fragrance. No coarse, heavy leaves are included for bulk.

Scientific tests have shown that Tender Leaf Tea is at the top in aroma—it has as much as *6 times* more aroma than other brands.

Put in a supply of this finer tea now, while your grocer is offering special advantages. He has Tender Leaf Tea in two convenient sizes.

Listen to "Ones Man's Family" at 8 P.M. every Wednesday on the N.B.C. Network

The Examiner

The Peterborough Examiner published each evening by Peterborough Examiner Limited Office, Hunter and Water Sts., Peterborough, Ont.

Subscription Rates: 15c per week in city delivered by carrier; $4.00 per year by mail to outside points.

Members: Canadian Press, Audit Bureau of Circulation; Canadian Daily Newspaper Association, Empire Press Union.

A. B. KENNY, JR., Managing Editor.

PHONES: Editorial 1601 Business Office 1600 Private Branch Exchange to all Departments

TUESDAY, MARCH 16, 1937

Will Probably Be Solved

Lawrence Hewitt, 30, taxi-driver of Kitchener, was shot to death about two miles out of the city. He left his home in mid-evening in answer to a telephone call, saying at the time he would be back in about five minutes. He had not been robbed and he was not known to have any enemies. It is stated the speedometer showed the car had travelled 70 miles since the driver took it out. There were no marks of a struggle, and the body of the taxi-driver was lying on the side of the road near the car. Doctors say he had been dead nine hours when found, but it is not likely he would have been on the side of the road for any length of time as it is much travelled.

Early reports say the police have virtually nothing on which to work, and that may mean much or nothing at all. They know the car driver was shot; they know death came from a .32 bullet; and if that bullet was recovered it would be possible to know which one of many weapons fired it. It has all the appearances of a planned murder, and those who do the planning generally forget or overlook something which the officers unearth. The perfect crime is seldom if ever committed. It may take time and patience and careful work, but the history of crime leads to the belief that the Kitchener murder will be solved.

There Is Value in a Snub

T. D. Bouchard, leader of the Opposition in the Quebec Legislature, led his 14 followers from the House on Thursday night, and he will lead them back again. It all happened because Premier Duplessis refused to take seriously something which had been written by Prof. W. B. Pitkin of Columbia University about French-Canadians who settled in sections of United States, particularly the New England States, and worked for low wages. As printed, the article said the Professor would "rather have Alabama niggers than those muskrats," but the Professor says he never wrote such a phrase. Another spot in the letter referred to the French-Canadians as "the lowest specimens of humanity," but the Professor says that too had been "doctored up."

Dr. Pitkin explains he was writing about the serious unemployment problem in United States and the competition offered American workers by laborers from Japan, Canada and Mexico who worked sixteen hours a day for miserable wages, "living at the bottom of the scale, never learning to read. Everybody knows that is true."

What should the Legislature of a French-Canadian province do when such an attack was made on its people? First impulse would be to call for apology and retraction, and that of course would call more attention to the person who had penned the offending article. It is more difficult to exercise the degree of restraint needed to leave the writer of such material alone. An official snub is often more effective than a pointed rebuke.

Baseball Salaries

Professional ball players are putting in time trying to get as much money as possible for the 1937 season. They know they can stay in big league company only as long as they are fit and as long as they can help to win games. Winning games is what draws people to the box office.

Jerome Herman Dean of the Cardinals wants a straight $50,000 for his 1937 pitching efforts; he has been offered $22,500 plus a bonus, and is the one member of the Cardinals not signed yet. Lou Gehrig of the New York Yankees has placed himself in the $50,000 class, and the offer made to him is $36,000. Then there is Joe DiMaggio, also of the Yankees. He can have $15,000, which is $6,500 more than he was paid last year, but he maintains he is worth $17,500.

There was a time when baseball fancy turned to high prices for pitchers, but that idea has been scrapped. The basis of value is the pulling power of the player, no matter where he is. Babe Ruth was the high-priced man of all time in baseball, and he was an outfielder, but he got paid because when he came to the plate he could knock the ball out of the field. A player who is a great batsman has a better chance than others when it comes to the time when salaries are discussed.

Hitting the ball is the thing by which games are won, and people will go to see a winning team when they will not attend a game where the expectation is that the low team is in for another loss.

The Work of a Farm Woman

At a drama contest in Regina the regional award went to a gray-haired farm woman. There were eight contestants, but the play "Relief" was selected as the one which would be presented at the Dominion Drama Festival in Ottawa.

Mrs. Fred Bicknell wrote and directed the play, and participated as well. Her husband also took part in it. There were but four actors in the presentation and they represent a club of only ten members in the hamlet of Marshall, Sask., which boasts a population of 75. George de Warfaz, London playwright, selected it as by far the best presented at Regina, and his remarks were highly complimentary. He does not give praise where it has not been earned, for he told another set of contestants in their efforts "they had bitten off more than they could chew."

One might pause for a moment and wonder how it was that a woman living on a farm 250 miles north-west of Saskatoon would think of writing a play. A good many people imagine that folk who write plays or create paintings must wait until they hear a voice or get an inspiration, and then they depart to a new world of their own. But Mrs. Bicknell wrote the play; she was in it herself and she took her husband along and made an actor out of him. She had the good sense to deal with something of which she was aware, the struggle of a farm family in the drought-stricken region of the West, and with known material she proceeded to weave into the work the tragedy of the present. And after witnessing the finished product a competent playwright from Old London says it is good.

The whole surroundings are interesting and enlightening. As a rule when we think of plays and actors and playwrights we turn our minds toward great cities and great theatres. We do not think much of a prairie hamlet of 75 people producing the work of a gray-haired farm woman. But there it is. The farm-people in this case have been selected as the representative group to enter the final competition at Ottawa. And we hope they do well there.

Is This Another Record?

Always is there a search for a record. Not long ago the Examiner found one in the person of a Peterborough resident who had lived in the same house for 77 years. That one stands.

Looking through the paper, it was seen there had been a family celebration in the Sharpe family of Cavan Township, it having been 116 years since the first members of the family took up residence on the farm which has since remained in possession of the descendents. That in itself would hardly be a record for this district because there were settlers arriving in other parts a few years before that.

But the story went on to state that Miss Doris Sharpe is the teacher of Beachwood school. Two other sisters also follow the same profession. Miss Doris has the distinction of being the ninth Miss Sharpe to teach in Beechwood school, which was formerly, and apparently with good reason, known as Sharpe's school. And right there may be the record. Nine teachers, each of them a Miss Sharpe, and all of them at various times in the same school. Well—we will follow our former custom and refer to it as a record until some person convinces us that it is not.

Holding a Tax Sale

At the County Buildings in London, Ont., 400 parcels of property were offered for sale by the County of Middlesex. There were houses in such villages as Alisa Craig, Lucan and Wardsville; there were farms and building lots in subdivision near the city limits. Of these there were hundreds. There was a time when putting a new subdivision on the market seemed simple and possible. People got the idea they would like to move out of the city and escape high taxes; they would also have a bit of ground to work. There were many such lots on which no bids were received; in one place called Manor Park 100 lots were offered for the amount of taxes, but only a few were taken up.

For property in villages the demand was small, Wardsville being the only place from which buyers presented themselves. Only one 100-acre farm was sold and it went for $300, the amount of four years' taxes. The same buyer secured 60 acres of the farm adjacent for a similar amount. The system used was the same as that followed in most county tax sales. If there are bidders then the auctioneer starts. The property is never sold for anything more than the amount of taxes owing. The bidders offer to take a portion of the property and pay the taxes due. The one offering to take the least amount of property becomes the successful bidder.

The cheapest piece of property went to a bidder who secured a lot east of London for $3.51. There were many properties left on the list and an adjourned sale is to be held later in the month, and the announcement says all "properties will be sold even though the bids are below taxes owing."

It is difficult to say how much of this tax-sale property represents inability to pay taxes. Farms would, and so would houses in villages, but building lots are different. When a subdivision is opened near a city there are those who purchase land because they are going to use it. There are generally many more who go in with the idea of buying lots and then selling them after a few buildings put up by other people have increased the value of the place. No doubt many of the lots offered at London were the result of speculative buying in the first place.

Lethbridge, Alta., has not had a motor fatality since 1933 which speaks volumes either for the carefulness of the drivers or the agility of the pedestrians.

NOTE AND COMMENT

Now that the first robin has been reported it will not be long until some one rushes into the office to announce the arrival of the first straw hat.

Indianapolis reports the theft of numerous manhole covers. A few years ago the explanation might have been that someone was taking them home as phonograph records.

An American divorce proctor reports that husbands' indulgence in liquor is the chief cause of divorces. She does not however throw any light upon what drives them to drink.

When a driver can be convicted five times for driving a car while drunk there is something wrong. After the second offence it should be made impossible for him to do any more driving.

Belleville is talking about spending $48,000 on flood control which sounds as if the Moira River was losing its chief opportunity of getting its name into the newspapers.

Toronto man visiting in New York has had his trailer stolen by thieves. There is one advantage a house has over these homes-on-wheels; it is not very easy for crooks to haul it away.

The House of Commons will not sit on St. Patrick's night. After all you could not expect the Irish members of the House to have their minds upon political matters on such an anniversary.

Two Edmonton citizens turned in calls for the fire department last year by trying to post letters in fire alarm boxes. Outside of suggesting they might try changing their brand we have no advice to offer.

A Windsor man was fined $166 for distributing information to assist in betting on horse races. If it was the kind of information that is sometimes handed out a jail sentence would have been more fitting.

An American motor cycle champion has succeeded in attaining a speed of 136 miles an hour. At the rate motor traffic is accelerating motor cycle constables will soon be forced to approach this record as part of the daily routine.

Loyalists in Spain say Italian troops were routed in a recent fight. And it is worth noting that the Italians could not be there without the knowledge, sanction and approval of the Italian government.

Apparently W. H. Moore is the only member of Parliament who does not like the trade pact with Great Britain. That fact however will not shake the member for Ontario's conviction that he is right in his stand.

Australia plans to survey her Antarctic possessions and Sir Hubert Wilkins wants Canadian assistance to locate Crocker Land in the Arctic for the Dominion. Evidently the Empire is not destined to remain static.

General Hugh S. Johnson was assigned the job of flaying the Nazis for so-called criticisms of America. When it comes to flaying anybody it must be admitted that the former NRA chief always has a good deal on the ball.

Famous engineer states that the San Francisco bridge accident which took ten lives was an error of human judgment. That is the factor that is responsible for most accidents of all kinds, on the highway and everywhere else.

Town of Strathroy delayed setting its 1937 tax rate until it found out just when it was going to get the equivalent of a mill from the provincial government. Evidently municipal faith has not yet attained the point where it will strike the tax rate one mill lower and be certain the native runner from Queen's Park will arrive in due season.

ON A VISIT

(By A. B. K.)

¶ I went to see my brother Jake, I gave his hand a friendly shake, he welcomed me with glee; his wife and children gathered round, they made a pleasant sort of sound, I was in time for tea.

¶ I talked with brother Jake in there, found comfort in an easy chair, and things were fine and gay; I was just getting used to that, when brother Jake put on his hat, for he was going away.

¶ It was the night he went to lodge, a duty which he could not dodge, he was the king pin there; right on the dot when they'd begin, the whole thing seemed to hang on him, he occupied the chair.

¶ And so I did the chores that night, and banked the furnace nice and tight, and split some kindling wood; at night I fastened all the doors, and helped at shining up some floors, and aided like I should.

¶ Next night my brother Jake lit out, he had a parcel fat and stout, it had impressive looks; another lodge was going to meet, and there Jake had another seat, he also kept the books.

¶ And every night that I was there, Jake raced to fill some kingly chair, he never stayed indoors; I think Jake spoke the truth quite square, when he said I was welcome there—for I did all his chores.

Our Statesmen At Their Labors

(Parliamentary Debates)

YES, GO AHEAD

Mr. SPEAKER: Order, I am sorry to interrupt the hon. gentleman, but he has exhausted his time.

Mr. MATHANK: May I ask the indulgence of the house to present this short argument?

Mr. SPEAKER: With the unanimous consent of the house.

Some hon. MEMBERS: Go ahead.

❖ ❖ ❖

NOW GET THIS RIGHT

Mr. DUNNING: A moment ago you said a "million."

Mr. WOODSWORTH: Under relief.

Mr. DUNNING: You said, a million unemployed.

Mr. WOODSWORTH: If I said so I correct it. I should have said, in the first instance, "under relief," and I said just now that there were 400,000 unemployed. The minister suggests that these ill effects are very temporary. I suggest that to a dollar, gentlemen—

Mr. DUNNING: I think you interfered a little word "very." I do not think I used the word "very."

Mr. WOODSWORTH: That the ill effects were temporary.

Mr. DUNNING: You said "very temporary."

Mr. WOODSWORTH: The minister said:

Its ill effects are temporary; in the long run it increases employment by cheapening production.

Mr. DUNNING: That is right.

❖ ❖ ❖

WE ARE ALL WRONG

Mr. ROWE: The first thing I want to condemn is the restoration of the reduction in the indemnity to members and senators. When the low bracketed income people who are rendering indispensable services for our daily well-being witness the spectacle of a group of well-paid people with the power to do it increasing their own salaries while there is a very palpable and evident lack of equity in the distribution of the national income, when the former are compelled to try to balance their personal budgets on a pathetically inadequate income, I say it is an exhibition of unctuous savagery. Again, to any member of the government or of this house who might be inclined to resent that, I say I do not mean it in a personal sense. But it is wrong and unmoral and un-Christian, and I protest against it.

In conclusion, Mr. Speaker, I have been thinking a great deal about the position of this country in relation to the rest of civilization. It seems to me that a civilization founded upon tyranny and injustice has no more right to continue than had the civilizations of Babylon, Nineveh, Rome and Greece. Indeed, a traveller from Mars standing among the ruins of ancient cities and empires, and seeing on every hand the fallen pillars of proletaire walls reminiscent of ancient glory, must ask the question—and this question must be asked by our own civilization—"Why did these cities fall; why did these empires crumble?" The ghost of the past or, if you like, the wisdom of the ages, answers, "These cities, these palaces and these temples, upon the ruins of which you stand, were founded upon tyranny and built upon injustice. The hands that built them were unpaid. The backs that bore the burden also bore the marks of the slave-drivers' lash. Those civilizations were destroyed as this civilization will be destroyed because they bought and sold the bodies and souls of men, women and children." And if there is any lesson to be gained from history, and any challenge to us in this generation, it is that no nation or no institution founded upon slavery or injustice can expect to survive.

Mr. DUPUIS: Mr. Speaker, I did not wish to interrupt the hon. member when he was speaking, but if I understood him correctly he said that the increases in salaries and in indemnities of members was unmoral. I should like to ask him if it is his intention to accept the increased indemnity?

Mr. ROWE (Athabaska): If the house would give me permission to answer the question, I should be very glad to do so. I said that, and I meant it. In answer to the query as to whether I shall accept the increase I say that I will, and I intend to use it in disseminating information among the people of Canada with respect to the infamies of this system.

❖ ❖ ❖

SOME POOR LOAN AGENTS

Mr. VIEN: Mr. Speaker, I should like to point out to the house—

Mr. SPEAKER: I would direct the attention of hon. members to the fact that if the hon. member for Outremont (Mr. Vien) speaks now he will close the debate.

Mr. MACDONALD (Brantford City): If the Act is not sent to the committee, will the amendment, and the other company dealt with in the next bill, automatically pass out of existence?

Mr. DUNNING: No, they will continue as they now are.

Mr. VIEN: I can tell my hon. friend that they will continue to charge 2½ per cent interest under the general legislation now on the statute books. These bill tend to reduce the rate and to change the basis of their operations.

Mr. WOODSWORTH: They could reduce the rate if they wished to do so.

Mr. ROBERT FAIR (Battle River): This is legalized robbery. Instead of building them fellows increase their profits I think we should pass legislation, and do it quickly, to get out of these corporations which at the present time are bleeding the poor so charging them from 1½ to 2½ per cent per month. It is disgusting, let us do it now. I think we should get busy and cut out this highway robbery.

A Bit of Nonsense

It's On The Envelope

Five-year-old Billy was sent into the Post Office to ask for his father's mail. The postmaster not knowing him, asked, "What is the name, please?" and Billy replied, "Oh, the name is on the envelope."

EXPLAINED

"You see, sir, Mr. Cuthbertson said I could call him Reggie, so I filed his correspondence under 'R'."

—London Opinion.

Letters To The Editor

Correspondents Discuss Various Topics.

CIVIC SHOCKS

Editor Examiner:

Sir: Sometime like the fuss of an alarm clock awakened the smug complacency of the city when the Rotary Club invited the Mayor of Lindsay to speak on civic reform; but the Club has a way of doing original things when opportunity beckons. Mayor Cecil C. Frost brought a message on November 11th that is well worth recalling at this time, when we need a telescope to look closely into the future.

Mr. Frost is a prominent member of the Bar and formerly of the Provincial Legislature, who has served his town for the last three years, when the public nerve was reduced to a negligible item and, at the same time, a more economic and efficient administration was installed. Lindsay's exceptional achievement was noted widely by the press of Canada, especially in the cities and towns of Ontario.

Neither Lindsay nor Peterborough were referred to by Mr. Frost, who in general described the abnormal increase of expenditure and debt until taxation had become intolerable, fairly overburdening real property. He said "The tendency with rents has been to go down, rather than up.... Real estate has in many ways become a liability, rather than an asset." His belief was that unless corrective measures are sought and gained by the communities many of them will "be forced into bankruptcy" and the national credit thereby endangered.

Incidentally the tables prepared by the City Treasurer show the ascendancy of Peterborough in the last three decades, as follows:

Year	Popula-tion	Tax Levy	Per Capita
1905	14,175	$114,611	$ 474
1915	20,853	339'048	622
1926	31,726	768,540	1,024
1936	33,073	995,809	1,068

Tax inequalities and relief perplexities have become major issues that cannot, in Mr. Frost's view, be met by the "municipal machinery" of eighty-seven years ago.

Soon after Mayor Frost's visit the local election loomed and then one of the most prominent barrister, the Hon. George N. Gordon, was nominated and on election day given a royal welcome into the City Council. He had been Deputy Speaker of the House of Commons, is a member of the Privy Council, and will therefore know what may best conserve the good name of the city to which he owes much and for which he is capable of doing much in the current spending opportunity.

Though Lindsay's information was not invited by the Provincial Legislature, Mr. Frost advised that communities in difficulty should "work through the Ontario Legislature" which in his opinion should appoint a Royal Commission "composed of outstanding and able men—to consider the overhauling of the whole municipal system."

There is some humor in the fact that while Mr. Gordon apparently agrees with Mr. Frost he is not waiting for the Royal Commission, since his first act in the Council was to frame his private bill for submission to the Ontario Legislature, against which protests are said to be pending in the Council and other spending bodies.

RYERSON RITCHIE.

Peterborough, March 13.

HOW MUCH LONGER?

Editor Examiner:

Sir: How much longer is this non-intervention joke going to last in Spain? From all news dispatches flooding the country it is no secret that Italy is still flooding the country with soldiers to defeat the Spanish government, while the rest of the civilized world looks on. Whether or not the legal government is considered "Red" is no excuse for other democratic countries turning their backs on rebel reinforcements. If we refuse assistance to their country we can't expect help ourselves should some nutty nation decide to stamp here. Communism gets rapped daily, while fascism, the real plague, advances unnoticed by many. Should Mussolini decide to attack Canada tomorrow, Canadians will be surprised at the number of fascist sympathizers right within our own borders who will line up behind him. Thanking you for the space in our daily paper, I remain,

ANTI-FASCIST

Peterborough, March 15.

CREATE CONFIDENCE

Editor Examiner:

Sir: If ever there was a deluge of empty talk regarding the building industry we are having it now in the exhortations to go in debt all 'o's to help the relief situation and don't hesitate to mortgage your future, etc., "ad infinitum, ad nauseam." It sounds much like the advice city people give to farmers. If the aldermen indulging in this would get busy in the council and give citizens definite assurance that repairs, painting, etc., would not mean more taxes it would create a confidence that cannot be produced by a mere plethora of words. Property owners have told me that they are afraid to use a paint brush lest it mean more taxes. The council should wake up and give leadership in this matter instead of being a drag on industry. Property owners require a definite policy on this matter, they cannot afford to go it blind and trust to luck that their improvements will not be taxed by the city.

Another disquieting factor is the attempt to divert city trust moneys from their proper channel. Apparently the only thing that will make a council economical is the impossibility of securing funds to spend.

What will the tax-payers gain from a $1,300 fence around the city yard? We don't think anyone will steal the incinerator at the yard or the stone crusher at the gravel pit.

What need have we for a second city engineer? It would just be another way to increase overhead expense. Fred Tuggey would be a real paying investment for the tax-payer because he knows how to work. He would not hesitate to take his coat off and show a man how to do the job. His experience on the property committee is of value and he knows when value is being given for money allotted.

If the Council would get behind Ald. MacIntyre and Ald. Wilson in this it would create a feeling that property owners are not to be further shod by a heedless overhead, and inspire a confidence in further improving property and building investment.

Many conditions of holding property such that owners will not be afraid to invest in the future. Make the workman's home a real possibility and raise low scale wages to a decent living level. The upper scale salaries can safely wait.

If the Council will do something practical instead of talk, they will not need to peddle building matters on a radio, washing machine (future mortgage) basis. Create confidence in the future tax-demands and there will be a quick response.

Yours truly,

PROPERTY OWNER.

Peterborough, March 13.

COOKS AND TEMPER.

(New York Times)

FORD MADOX FORD, the British novelist, is of the opinion that the present ferocity of the world is the result of badly prepared food. When people have had cooking that fans indigestion and when they have indigestion they cannot be amiable with their fellows, and wars, everybody belonging to a race other than their own to be stood against a wall and shot.

It is an attractive theory, but it contains one or two flaws. Some people would say it reverses cause and effect; that Germany, for example, is not war-like at present because it has had bad food, but that it is reduced to food shortages because it is so warlike. But there is a more serious difficulty.

Among the world's worst cooks are the English, yet they are far from the most warlike people in the modern world. Further, cooking was no better in the Victorian era than it is now, but somehow the world was on the whole quieter and more peaceful. As a social theory, in short, Mr. Ford's conclusion is a little too sweeping, but as a theory that applies to many individuals it has a great deal to recommend it.

ALL ABOUT BEDS.

(Brockville Recorder and Times)

The luxury of a good bed is something to talk about, but what is a good bed to one person may be a very different thing to another. The pioneer can rest on good turf or balsam boughs as well as on an expensive mattress with good springs. In some countries the hard floor is the thing.

A generation ago the better bed was the aristocrat, with its towering canopy hung with curtains. Even yet in some places in Canada two feather ticks are used, one above and one below the sleeper. The old-fashioned "bed-tick" beds, some of which are still to be seen in old houses, had mattresses filled with fresh chaff.

But the downy bed into which one sank and drowned has been largely replaced by the mattress with springs, only varied on a summer vacation by the camp cot or sleeping bag. This change in fashion has created a flourishing industry which runs into six or seven million dollars in a year at factory prices. Last year there were nearly half a million mattresses of various kinds manufactured and they had a value of over three million dollars. Bed springs ran close to one million dollars.

Metal beds, cribs and couches accounted for three-quarters of a million and studio couches somewhat less. Wooden beds made in the furniture factories are not included in this category.

Hard to Believe How Time Flies

MARCH 16

1907 T. E. Bradburn introduces a bill in the Legislature to permit municipalities to keep the polling booths open until 8 o'clock on civic election days.

Fred Munn, watching five teams leave the hall, is knocked down by a horse and slightly injured.

It is announced a telephone service is to be extended to Juniper Island, Stoney Lake.

Fred Darcy has purchased a large touring car which will be used between Peterborough and Lakefield this summer.

Public is invited by Argus McIntosh to enjoy an evening's skating at Charlotte St. curling rink.

The Cavendish Lumber Company proposes to keep its mill at Lakefield running 24 hours a day this season.

1917 Pte. Wm. Teaby of the 45th C.M.R.'s, who was badly wounded in France, has arrived home from overseas.

Local Speaker's Patriotic League has forwarded a resolution to Sir George Foster expressing the opinion that the voluntary method of recruiting has broken down.

Five bags of onions were sold here today for $35. They are very scarce in this district.

M. A. MacKenzie of the Penny Bank addresses a public meeting in the Collegiate Institute in an effort to interest Peterborough in the scheme.

Mrs. James E. Lock, who is retiring from the position of organist and choirmaster at Mark St. Church, is presented with a pearl sunburst.

1927 George A. Gillespie is re-elected president of the Peterborough Chamber of Commerce.

Members of the Central Ontario Forest Association hold a conference in Toronto with the Ontario Hydro Electric Power Commission.

A final checkup shows that 66 per cent. of the employees of the Canadian General Electric Company have invested in G.E.C. stock.

Scoring figures in the National Hockey League reveal that Irvin Bailey, former Peterborough player is second in the list on the Canadian section.

Mrs. J. Foster is chosen as president of the Ladies' Aid Society of Knox Church.

BIG BUSINESS.

(Ottawa Journal)

IF ANY one wants an answer to that famous question, "What does the Government do with our taxes?" they have but to watch the news from Parliament. Shortly after the House opened the main estimates were brought down, totalled $410,000,000. On Wednesday special supplementary estimates came along, totalled $90,000,000. Still to come are the supplementary estimates—about $15,000,000.

What it means is this: That this coming fiscal year Mr. Dunning will need over half a billion dollars to take care of all the Government's needs, of ordinary and capital expenditures, the National Railways, direct unemployment relief, drought relief, other works and projects for relief. About $10,000,000 every week. It takes a lot of taxes.

The truth is that government in Canada has become big business—the biggest business we have. The pity is that so many don't seem to realize this; go on asking for this reform and that regulation as though the Government had a Lake Shore mine behind the Library on Parliament Hill.

THE DRAIN OF RELIEF.

(St. Catharines Standard)

A REPORT presented to the City Council of Montreal shows $10,529,453 spent on relief in 1936, as compared with $11,537,894 in 1935. These figures do not include rental, medical expenses or the cost of street lighting, which are considered as separate items, and which would add substantially to both totals. The decline of less than 10 per cent between 1935 and 1936 is not impressive. That Montreal alone paid out approximately $1,000,000 a month last year to maintain its relief services suggests that the outlay in the whole country is still enormous, notwithstanding the fact that Canada is not now very far from the goal of normal industrial and business conditions. The Dominion government has no time to lose in getting a workable scheme of unemployment insurance into operation if the country is to get the full benefit of the new cycle of getting fortified intelligently against the next cycle of depression.

YOU BET YOUR LIFE.

(Kitchener Record)

IF A man were to bet $17,000,000 against $1 that he could toss a booklet into the air and catch it as it falls, he certainly would not thought to be foolish. He probably would win, but the small gain would not be worth the tremendous risk.

By the same token the pedestrian who runs all the remaining minutes of his life just to save a single minute by crossing the street recklessly, is an exceedingly foolish man.

In a booklet, "You Bet Your Life," which has just been issued, a prominent insurance company uses the above illustration, among others, to demonstrate the folly of gambling with your life.

And pedestrians, whether motorists or not, will have to agree that it is a powerful argument against carelessness on the streets.

WESTMINSTER fireproof HOTEL

A quiet, artistically-appointed hotel in a residential section of Toronto, yet close to downtown section. Thoroughly modern steel and concrete construction throughout. Food selection and cooking in charge of experienced European chef. Courteous service. Moderate rates for single or double room or suite with private bath. Write for folder.

TORONTO - 240 JARVIS STREET

MARKET QUOTATIONS

Quotations Complete To Closing Time

Toronto Stocks

Leeming and Leeming

	High	Low	Close
Abitibi	8¾	8¼	8¼
Can Bake	22	21½	22
Br Am Oil	29½	28¾	29¼
Beauharnois	4		
Can Bread Co	8¾		
Brew Prods	70¼-72		
Bell Tel	163	162	163
Burt F N	45¼	43	43
Brazilian	37½	37¼	37½
Brew & Dists	8¾		
Brew Corp	3¼		
B C Pwr A	27¼-28		
Can Bud	9½		
Can Cem	18¾		
C P R	16¾	16¾	16¾
Honey Dew	125		
Can Dredge	43¾	43	43¼
Can Car & F	19¾	19¼	19¼
Can Can	8-9½		
Can Oil	16-17		
Can Malt	28		
Cockshutt	21¼	20¾	20¾
Dom Bridge	36¾	36¾	36¾
Dist Seagram	38	37	38
Dom Stores	11¾		
Fanny Farmer	29		
Ford A	47½		
G G E	12-240		
Can Gypsum	17	16¾	16¾
Coca Cola	207		
Gen Steel W	18¾	18¾	18¾
Ham Bridge	12	12	12
W E G & W	42¾	41¾	42
W E G & W Pfd	19¾		
Int Nickel	71¼	70¾	71¼
Int Util A	1¾-30		
Int Util B	1¾-2¼		
Ind Alcohol	6¾	6¾	6¾
Imp Oil	22¾	22¾	22¾
Imp Tobacco	14¾	14¼	14¼
Don Bagels	85	83½	84
Laura S	15-74		
Labatt A	33¾	33¾	33¾
Mont L H & P	32	31½	32
McColl-Fron	14-14¾		
Massey-Harris	15¾	14¾	14¾
Moore Corp	71	70	70
Page Hersey	106	104	105
Pressed Metals	23½		
Power Corp	28½		
Rogers-Majestic	7-7¼		
Ont Pete	37¼	37	37½
Shawinigan	99		
Stand Paving	8	7¼	7½
United Steel	10½	9¾	9¾
C Vinegar	19½-20		
Wineries	2¾-3		
Walker Brew	2½		
Weston's Ltd	15¾	15	15¾
Steel of Canada	90	90	90

New York Stocks

Bigger & Crawford

	High	Low	Close
Addison	88	88	85¾
Amer Can	109¾	109	109¾
Am Smelting	108¾		
Am Rolling Mills	42¼	41¾	41¾
Anaconda Copper	67	66¾	66¾
Bath & Ohio	38¾	36¾	36¾
Bethlehem Loco	101¾	100¾	100¾
Bethlehem Steel	101¾	100¾	100¾
Briggs	50¼	48¾	50¼
Can Pacific	15¾	15¼	15¾
Chrysler	128¼	127¼	127¾
Columbian Car	16¾	15¾	16¼
Cons Oil	41	40¼	40¾
Dupont	169¼	168	168¾
E. Bond & Share	25¾		
Gen Electric	39¾	38¾	39¾
Gen Motors	66¾	65¾	66¾
Goodyear	46¾	46	46¾
Inter Nickel	71¼	70¾	71¼
Johns Manville	145¾		
Mont Ward	67¼	66¼	67¼
N Y Central	53¾	51¾	52¾
North American	28	27¼	
Peck Motors	11¾	11	11
Penn Ry	48¾	47¾	
Radio Corp	12¾	11¾	11¾
Stand Brands	15¾	15¼	
Std Oil of N J	75¾	73¾	75¾
Studebaker	18¾	18¼	18¾
Union Pacific	64¾	61¾	64¾
Timken Roll B	69¾		
Union Pacific	148	146	148
United Corp	6¾	6¼	6¾
U S Steel	122	120¾	122
Westinghouse	148	146¾	148

RETURN TRUE BILL STRIKE ACCIDENT

Bowmanville Mayor's Car Alleged To Have Killed Orono Man

WHITBY, Ont., March 16 (CP). — The grand jury at the opening of the Supreme Court sittings for Ontario County under Justice Keller Mackay, returned a true bill in the case of Mayor Ross Birtle, Bowmanville, charged with manslaughter following the death of Foster Blewett, 20, Orono, who, it is alleged, was struck by the Mayor's car, February 20.

In the case of Stanley Bishop, Toronto, charged with manslaughter, a true bill was likewise returned. The charge against Bishop is the outcome of an accident on January 16, when the accused is alleged to have collided with Stephen Ryan, Oshawa, on King Street West, Ryan dying shortly after as a result of his injuries.

Owing to the lateness of the hour the Grand Jury adjourned until this morning, when they will consider the case of Robert E. Moore, Dundas, charged with manslaughter arising out of an accident on the Provincial highway, four miles west of Whitby.

Buy, Build or Remodel Your Home This Year

We have Many Attractive Homes for Sale at Reasonable Prices and on Easy Terms. We Have Building Lots in All Sections of the City. Remodel Your Home Under the Home Improvement Plan. And Don't Forget to Insure Safely.

Davis-Thompson COMPANY

Insurance and General Agency Real Estate

Established 1853

433 George Street Phone 49

Toronto Mining

Bizzar & Crawford

	High	Low	Close
Acme Gold	18	16	18
Afton	7	6¼	6¼
Ajax Oil	40		
Alberniac	185	180	182
Anglo Huron	745-60		
Armistice	85	85	85
Ashley	12		
Beaufield	26-30		
Bankfield	127	125	125
Base Metals	52	51	52
Beattie	145	143	145
Big Missouri	85	81	81
Bobjo	21	20	21
Brulorne	320		
Bulgood	135	132	133
Buffalo Ank	12	11¾	12
Bonser Hill	14½		
Can Malart	184	173	183
Carve O.G.	180-185		
Castle Treth	138	138	138
Cent. Manitoba	14	12¾	14
Cent. Patricia	460	460	435
Chem Research 1-108			
Chromiten	110	105	105
Chibougamau	170	163	163
Dalhousie Qu	305	270	300
Dome Mines	47½		
Dom Explorers	7¼-8½		
Eldorado	310	297	300
Falconbridge	10¾	10	10
God's Lake	78	75	77
Goldalta	38	36½	38
Goodfish	18	15	16
Graham Bousq 31-37			
Granada	34	33	34
Greene Stabell	20	18	20
Gunnar	92	90	90
Hard Rock	240	225	230
Hollinger	14¾	14¼	14¼
Hurwer	54	52	52
Hudson Bay	36¾	35¼	36¾
J M Cons	4		
Kirk Hudson	205	190	200
Kirk Lake	100	99	99
Kirk Townsite	40	39	40
Lakeshore	28-30		
Lamaque Con	70	70	70
Lebel Oro	33	31	32
Laguna	91		
Lapa Cad	98	95	96
Little Long L	715	695	715
Macassa	680	675	685
Man. & East.	7¼	6	6
MacLeod	285	260	270
McIntyre	40½		
McKenzie R.L.	171	164	168
McMillan	10¾	10	10
McVittie	41	39	40
McWatters	84	83	83
Mining Corp	438		
Monsta	170	165	170
Mandy	53	52	53
Noranda	77	76½	77
Norton Oil	36	34	36
O'Brien	910	900	900
Omega	90	86	86
Pamour	370	370	370
Parkhill	36	34	34
Paymaster	86	83½	83½
Pend-Oreille	620	600	605
Perron	196	195	195
Pickle Crow	770	755	755
Pioneer B.C.	540	540	540
Premier	335	325	325
Powell	183	170	180
Read Authier	580	575	575
Red Lake G.S.	82	80	85
Reno	115	112	112
St. Anthony	24	22¾	23¾
San Antonio	205	200	205
Sherritt Gordo	355	345	350
Sisco	540	540	540
Siscoe	170	166	169
Sudbury Basin	640	625	625
Sullivan Cons	190	190	193
Sylvanite	405	400	405
Stanley	80	82	84
Teck-Hughes	300	300	300
Toburn	220	220	220
Tonegamac	171	170	170
Ventures	364	360	360
Waite Amulet	400	380	380
Wright-Hargr.	765	735	765
Sladen	200	180	197

Grain Quotations

Leeming and Leeming.

WINNIPEG WHEAT.

	May	July	Oct.
High	134¼	134¼	131¾
Low	132¼	132¼	119¾
Close	134¼	131¾	131¾

CHICAGO WHEAT.

	May	June	Sept.
High	137¼	123¾	120¾
Low	132¾	120¾	118¾
Close	137¼	122¼	120

Two Vags Get Term In Jail

Plead Guilty In Magistrate's Court To Charges Of Vagrancy

Joseph Lynch was sentenced to 5-weeks and Joseph Paul to 4-weeks imprisonment in the county goal, on their appearance before Magistrate O. A. Langley, K.C., this (Tuesday) morning on joint charges of vagrancy to which they pleaded guilty.

Described as transients, the pair were stated by Inspector James F. Reid to have been arrested last week in an intoxicated condition when unable to give a satisfactory account of their movements.

Remarking to the court that the two accused were suspected of being implicated in theft of a bolt of black cloth from outside a local department store, the inspector said police were still continuing with the investigation and were anxious to get in touch with anyone who could give information leading to recovery of the cloth.

When Lynch and Paul urged leniency and said they wanted a chance to leave town, the Bench pointed to their previous police record and imposed sentences as stated above.

JERSEY CHAMPION

CALGARY (CP) — Vestra's Future, owned by R. P. Cotgrell, Calgary, has set an all-time 305-day record for jersey cows on the prairies and has been awarded the Canadian Jersey Club gold medal. She yielded 12,303 pounds of milk, 705 pounds of fat testing 6.15 per cent.

Dr. Wood's NORWAY PINE SYRUP

The Danger of Cough Among the Children

In young children a cold or cough is not a thing to be disregarded, as it is often a grave matter, and unless attended to immediately it may eventually cause serious trouble.

On the first sign of a cold or cough the mother will find in Dr. Wood's Norway Pine Syrup just the remedy required.

Its promptness and effectiveness in loosening the phlegm is such that the trouble may be checked before anything of a serious nature sets in.

Children like its taste in without any fuss.

Cheese Quotes Produce and Livestock

MONTREAL PRODUCE

Prices retained a steady tone on Montreal open produce markets.

Graded eggs unchanged in cartons or less were quoted as 31½c to 32c a dozen for grade A-large, 30¼c to 30c for A-medium, and 18½c to 19c for A-pullets. Receipts: 681 cases.

Butter was quoted at 25½c to 26c a pound for cartons or less of No. 1, while lots to retailers were 25½c to 27c for solids and 27c to 27½ for prints. Receipts: 14 boxes.

Cheese was quoted at 13½c to 13¾c a pound for Ontario, while Quebec were unquoted. Receipts: 1 box.

Potatoes—P.E.I. Mts. 90's, $1.70; N.B. Mts. 80's, $1.40; Quebec Mts. 90's, $1.35.

MONTREAL FLOUR AND FEED

Cash grain: No. 1 Northern wheat $1.41; No. 2 Northern wheat, $1.46; No. 2 C.W. oats, 56c; No. 3 C.W. oats, 53c; No. 1 feed oats, 52c; No. 3 C.W. barley, 86c; Argentine corn, 81c. Per bushel basis, track, Montreal, ex-store.

Winter wheat flour—First patents, $7.70; seconds $7.30; bakers' $7.30; per barrel in 98-lb jute bags, delivered Montreal freight points.

Winter wheat flour—Choice grades in cartons, per barrel, $6.70 to $6.80; choice grades in broken lots, per bbl, ex-store, $6.10 to $6.30. White corn flour, per barrel, in jute bags, delivered to the trade $6.40.

Millfeed—Bran, $23.25; shorts, $23.25; middlings, $26.25; per ton; carlot or mixed carlot quantities delivered Montreal freight points.

Brewers' dried grain, wholesale, $29 per ton; retail, $31 per ton.

Rolled oats, bag of 90 lbs., delivered to the trade, $3.85; which includes sales tax.

Baled Hay—Extra No. 2 timothy, $10; No. 2 timothy $9; No. 3 timothy, $7 per ton, f.o.b. cars, Montreal.

MONTREAL LIVESTOCK

Hog prices showed a gain of 15c during dealings on Montreal livestock markets, with cattle division down 25c. Calves were steady with sheep and lambs.

Receipts: Cattle, 1,035; calves, 734; sheep and lambs, 110; hogs, 1,503.

Good steers sold from $6.50 to $7.25 with mediums from $5.50 to $6.50 and heifers from $5.50 to $6. Butcher cows went from $2.75 to $5 with the bulk of cows between $3 and $5, while canners and cutters made from $2 to $2.50 and bulls from $3 to $5.

Good veal calves made $8 with mediums around $7 and plain to fair kinds from $6 to $6.50. Common lights sold at $5, with common at $4 and grassers at $3.

Medium to good feedlot lambs sold at $9.25 with two spring lambs at $8 each and bucks from $6.50 to $8. Sheep sold from $4 to $5.50.

Bacon hogs fed and watered, made $8.75, while selects drew the usual $1 premium. Butchers and heavies were cut 50c per cwt. with extra heavies at $1 per cwt. Sows went from $6 to $7.

BUFFALO LIVESTOCK

Hogs, 2,300; active to all interests; steady to 5c under Friday's average; bulk good and choice 160 to 200 lbs., averaging 180 to 230 lbs. $10.75 to mostly $10.90; uniform 200 to 210 lbs., $10.80; comparable 130 to 150 lbs. $10 to $10.40, pigs and unfinished underweights downward to $8.50; packing sows, $9 to $9.35.

Cattle, 2,300; holdovers 100; two way trade; steers above 1,100 lbs. on shipping accounts strong to 25c higher; medium grade lightweights slow, weak; choice yearlings, $13.25; good steers and yearlings, $11 to $12.50; Canadians to $11.75; medium steers and heifers, $8.75 to $10.50; plain offerings downward to $7; cows and bulls firm; low cutter and cutter cows, $4.25 to $5.25; fleshy dairy type, $5.75 to $6.50; bulls scarce; medium around $6.25.

Calves, 800; vealers steady to 25c higher; good and choice $11.25 to $11.50.

Sheep, 2,800; lambs active, 25c to mostly 50c higher; good and choice ewes and wethers, $12.85 to $13; new March high since 1929.

WINNIPEG GRAIN.

WINNIPEG, March 16. — A sharp revival in European demand for wheat and confirmation of good purchases from exporting countries sent prices 2¼ to 3¼ cents higher on the Winnipeg Grain Exchange.

Fair profit-taking was in evidence at the highest points, but only minor setbacks occurred. Exports of Canadian wheat was estimated at 1,500,000 bushels.

The cash wheat market was dull. Coarse grain trading was quiet.

Futures:

Wheat—

	Open	High	Low	Close	Prev Close
May	130¾	132	130¼	132¾	129¾
July	128¼	130¾	128¼	130¼	126¾
Oct.	119	120¾	118¼	119¾	116¾
Oats—					
May	50	55¼	55	55¼	53¾
July	53¾	53¾	53½	53¾	53¼

ONTARIO GRAIN.

Approximate prices track shipping point:

Wheat $1.38 to $1.39, oats 50c to 52c, barley 66c to 70c, corn 68c to 70c, rye 90c to 95c, buckwheat 80c to 82c, malting barley 97c to 99c, milling oats 53c to 53c.

TORONTO CHEESE

TORONTO, March 16—(C.P.). — Wholesale prices on the Toronto Cheese Market were unchanged today with dealers buying large, colored, paraffined and government graded at 21 13-16 cents. Wholesalers offered cheese to retailers at the following prices: New—Large 14¼c; twins, 14¾c; triplets, 15c. Old—Large, 19c; twins, 19¼c; triplets, 19½c. Medium—18c; twins, 18¼c; triplets, 18½c.

TORONTO PRODUCE

TORONTO, March 16—(C.P.). — Wholesale prices on Ontario Co-operative Co.) for Toronto delivery to-day were:

Eggs—Grade A-large, dozen, 18c; grade A-medium, 16c; pullets, 15c; grade B, 12c; grade C, 13c. Churning cream—No. 1, lb. 36c; No. 2, lb. 34. Butter—No. 1 solids, lb. 26¼c; No. 2 solids, lb. 24½c. Potatoes, bag f.o.b. at shipping point: Ontario $1.35; N.B. $1.65; P.E.I. $1.75.

Mill feed.—Bran, 32; shorts, 32; middlings, 36.

TORONTO POULTRY

TORONTO, March 16—(C.P.). — Wholesale prices on poultry were unchanged to-day.

FRUITS AND VEGETABLES

TORONTO, March 16—(C.P.). — Wholesale prices on fruit and vegetables supplied at Toronto by White and Co. were unchanged today with the exception of Florida strawberries which were quoted at 22 to 23 cents.

HOG PRICES

TORONTO, March 16—(C.P.). — Four bacon hog markets recorded higher prices to-day while other points were steady. Light-weights gained 10 cents at London and Stratford while Crossed-weights were 5 to 15 cents up at Guelph, Barrie, London and Stratford.

Live-weights: Brantford, $8.10; Guelph, $7.90; London $8; Hull, $8.25; Peterborough, $8.15; Stratford, $8; Chatham, $7.75.

Dressed-weights: Barrie, $10.65; Guelph, $10.55; Kitchener, $10.55; London, $10.70; Hull, $11.30; Peterborough, $10.75; Stratford, $10.70; Chatham, $10.35.

TORONTO LIVESTOCK

TORONTO, March 16—(C.P.). — Trade was dull on the overloaded cattle division of the Toronto Livestock Market to-day, only about 500 head changing hands by early afternoon. Cattle holdovers from Monday was 1,100 head. Calves, calves, sheep and lambs traded near previous levels. The hog section was unsettled by mid-session.

Receipts reported by the Dominion Livestock Branch were: Cattle, 1,750; calves, 640; hogs, 1,360; sheep and lambs, 1,350.

Butcher cows ranged from $2.25 to $3.25, with sales on other grades of killing cattle top few to establish prices.

Choice veal calves brought $9 to $9.50, with a few tops up to $10. Common light vealers were from $5 to $7.

Indications were the hog market would settle at steady to firm prices. Previous close No. 1 off-truck bacons was $8.30 to $8.50.

Good lambs, including four carloads from the West, were priced at $10. Common to medium lambs ranged from $7.75 to $8. Sheep brought $2 to $3.50, with some good light ewes as high as $5.

MONTREAL POULTRY.

Poultry prices per lb: Grade "A" milkfed chickens, six pounds up, 29-32; "B" 21. Grade "A" selects, six pounds up, 27; "B" 19. Fowls, five pounds up, "A" 17-18; grade "A" turkeys, select weights, 21-23. (Poultry prices nominal).

QUEEN MARIE IMPROVES.

BUCHAREST, Rumania, March 16 (A.P.). — Dowager-Queen Marie of Rumania, seriously ill of a gastric hemorrhage at Zotroceni Castle, was reported slightly improved today.

Relatives remained in close touch with the sickroom to which she has been confined since she was stricken by influenza while at the opera last Thursday night.

England's Milk in Schools project now benefits 2,500,000 children.

Urge Municipalities Hold General Ballot Upon Jobless Relief

Winnipeg Alderman Thinks People Would Vote It Federal Duty

'PEG AT ROPE'S END

No Cure For Situation Possible By Municipalities Mayors' Conference Told

OTTAWA, March 16 (C.P.). — A "strike vote" of Canadian municipalities against continuance of their present participation in the burden of unemployment relief was proposed before the Conference of Mayors here to-day by Alderman E. D. Honeyman of Winnipeg.

A referendum should be held in all municipalities before September 1, 1937, as to whether the municipalities consider relief a financial responsibility of the Dominion Government. If the answer were in the affirmative then the municipalities should state whether they were prepared to "discontinue participation in unemployment relief after September 1, 1937."

Resolutions had been passed at the last two conferences, said Alderman Honeyman, but they had apparently been pigeon-holed. his resolution, he said, was a democratic way of bringing the question to a head.

"We think we speak for the people —approximately 5,000,000 of them," he said. "The authorities in Ottawa occasionally say they want to know the will of the people. Let us inform them. Let us get together, hold this referendum and let the chips fall where they will."

A Useless Gesture.

There was no use passing the same pious resolution year after year, then going home feeling they had done their duty, he told the delegates.

His resolution, along with others, was referred to the Resolutions committee.

Municipalities, said Alderman Honeyman, had no control over the causes of unemployment so they should not be saddled with its effects. The Dominion might as well have disclaimed its responsibility for the war and shoved the war debt off on the municipalities.

The simple fact was that unemployment could not be successfully attacked by the municipalities.

They had reached the stage where they could no longer carry the burden. Winnipeg had reached its "absolute limit" of taxation on real estate, he said, and the basis of mathematics was inescapable.

"We can't go on. We had to curtail our service 33 1-3 per cent. Our employees have been cut 16 2-3 per cent, as no other civic employees have been."

To trace responsibility for the burden was a major duty which the whole country should undertake. The city of Winnipeg saw the end of the road before it already, he said.

"Right now we are being carried by the grace of the Bank of Montreal," he said. "I don't know how the Bank of Montreal got its reputation as a business organization when we can't pay, and we never can pay."

Hog Quotations In Peterborough

TUESDAY, MARCH 16

Canada Packers quote:

Hogs—Live, $8.35; dressed weight, $11.70.

No. 1 sows, 3c off bacon prices.

Cream—No. 1 (on truck, 36c; No. 1 (delivered), 37c.

Special, 2c per pound premium.

Butter—Prints, No. 1, 37c; No. 2, 36½c. Solids, No. 1, 36c; No. 2, 35½c.

Dealers quote:

Fall wheat, $1.20; oats, 45-45c; malting barley, 80-90c; feed barley 75c; 77c, 90c; buckwheat, 80c.

ONTARIO SPEED LAW IS MAKING US HYPOCRITES

Windsor Member Admits He Drives 65 M.P.H. And Thinks Many Others Do

ACT NOT RESPECTED

McQuesten Says Police Fear Magistrates Will Dispute Their Word On Recklessness

TORONTO, March 16—(CP).—Proposed abolition of the speed limit in Ontario and the substitution of a safe driving clause in the Highways Traffic Act was sent to the municipal committee of the Ontario Legislature last night. Traffic officers, Motor League officials and others will be called before the committee before a recommendation is made to the House.

James Clark (Lib., Windsor-Sandwich), sponsoring the bill, said the law made hypocrites out of every member of the House. Hon. T. B. McQuesten, Minister of Highways, opposed the bill as did George S. Henry, Conservative House leader. Premier Hepburn was neutral and suggested a study by committee.

The House did an unusual thing in giving second reading to a bill without being on record as endorsing its principle.

"A law to be respected must be respectable," said Mr. Clark. "I challenge any member in the House to get up and say he hasn't broken the speed law. It is not desirable to have the Prime Minister, the leader of the Opposition and the Cabinet Ministers breaking the law over which they have control."

Breeding Contempt For Law.

Children saw their parents breaking the law, said Mr. Clark, and indirectly a contempt for all law was bred.

"I've broken the law for years and I'm not ashamed of it," he said. "What I'm ashamed of is being a hypocrite and not having done my duty in seeking the repeal of this law."

Mr. Clark said his usual highway speed was 65 miles an hour. United States tourists, too, were accustomed to such high speeds and left with "bitterness in their hearts" after convictions for breaking the Ontario speed limit of 35 miles an hour.

Prevention of accidents would be heightened by more care in the issuance of licenses, contended Mr. Clark. The old, the maimed, the blind, the young, the stupid, the careless and the hysterical now have them.

Mr. Clark said his bill would make it easier to get convictions for reckless driving and would empower the magistrates to suspend licenses permanently for reckless driving.

"I doubt if we've reached the stage where we should abolish the speed limit," said Mr. Henry. "The speed limit is an easy way for the law to get the man who drives recklessly."

"Don't look at me; I'm not supporting this measure," Mr. McQuesten told Mr. Henry.

Mr. McQuesten said he received the proposal without much enthusiasm.

Officers Uneasy

"I don't know that a change in the law will affect the reckless driving situation," said the minister. "The traffic officers fear very much they won't be able to get convictions if the speed limit is abolished. They say they can't depend on the magistrates to trust their (the officers') judgements as to recklessness. The speed limit to-day is practically used for conviction of persons who drive recklessly. I can't see my way clear to accept the bill."

INVESTMENT ADVISERS

Are now in a position to give clients the name of a stock with unusual opportunities for making a handsome profit in a short period. Comprehensive, accurate, impartial and reliable information furnished on all mining issues. Write for free booklet, "Making Money on the Mining Market."

Investment Advisers

Suite 320, 86 Richmond St., West Waverly 3130

TORONTO

2 CANADIANS GET $31,115 PRIZES

First Day Of Draw Shows 65 Others With Tickets In Irish Sweep

DUBLIN, March 16.—(CP Cable.)—Two Canadians to-day drew cash prizes of $31,115 each as the Irish Hospital Sweepstake draw continued.

The residual prizes went to "Ned Snow Joe Ballah," with Ticket NM77202, and to "Fortunate," with Ticket EH18602.

Only the name-de-plume of the Canadian winners were given out. Yesterday, the first day of the draw, 65 Canadians drew horses, worth at least $3,000 each whether they start or not, and a lot more if they finish first, second or third in Friday's Grand National Steeplechase at Liverpool.

Besides the two residual prizes drawn by Canadians, seven went to the United States and one to Europe.

Eleven hundred consolation prizes of $500 each were also drawn, and a Canadian, "Ringworm" with Ticket QN20909, was the first out of the big drum.

VICAR INHERITS TITLE

Second Member of Family to Inherit Title Through Death of Brother.

LONDON, March 16—(C.P.)—The Parish of Stockcross, Berkshire, has a population of a mere 600, but its vicar has a name as imposing as any vicar in the realm.

Rev. the Hon. Leopold Colin Henry Douglas Campbell-Douglas, vicar at the hamlet since 1931, recently became the sixth Baron of Blythswood, through the death of his bachelor brother.

He is the second member of the family to succeed to the title through the death of a brother and the second clergyman to inherit it.

10,000 Bus Drivers Stay On Strike Paralyzing Majority Of Scotland

EDINBURGH, March 16 (C.P. Cable).—Ten thousand bus drivers on the Scottish Motor Transport Company remained on strike today, bringing highway transportation in virtually the whole of Scotland. In addition miners and steel workers in some localities were prevented from reaching their places of employment because of lack of the means of transportation.

The strikers were represented as determined not to return to work until their demands are granted. The bus company insists the drivers return to work before negotiations are started.

At the Theatres

AT THE CAPITOL

"CHAMPAGNE WALTZ."

"I want a king to welcome this band," demands Jack Oakie of his Teutonic Viennese employer.

"But we have no king; this is a republic."

"All right then, bring on your republicans," agrees the lad with the cheerful visage, the gradually thickening waistline and the manner that always gets him a big hand. (This reviewer can't help regretting the fact that Jack Oakie isn't doing all he could do with that personality in the semi-risque, comedy-ing pigeonhole now).

Although the pretty little singer with the lovely speaking voice that matches her beautiful singing tones (and all these songbirds don't possess pretty speaking voices) has plenty of scope for her work in this picture (she sings "Paradise in Waltz Time" and "Could It Be I'm in Love" with splendid effect and not too much display of dentures), Gladys Swarthout is only one of the interesting musical that drags in the blithe Oakie and the carefree Fred MacMurray, to round out the story, which depends to a great extent on its rapid-fire and humorous dialogue.

There is also, however, the Countess, who takes "Topsy" Gallagher (Jack Oakie) for a ride, along with the late Tsar's silver tea service; there is the song of the merry-go-round, with a dancing pair named Volea and Yolanda doing their sensational stuff; there is an inset scene, with the late Richard Strauss directing his famous 'Blue Danube' waltz for the energetic (and no doubt perspiring) dancers of a shadowy ballroom; there is much stress on chewing gum; and, we have no doubt, a certain amount of kidding on the jazz age in the scene in which the musicians as trained seals, and these hideous revolving dancing figures, take part. The bit is good where the high-bettied, frock-coated members of the Viennese welcoming committee succumb to the lure of 'swing' music, and there is a priceless moment when the tough 'angel child' sings a lullaby.—C.L.M.

FOLLOWED PARKED CAR

Drunk Saw Car Ahead and Went to Follow, But It Was Parked

OKLAHOMO CITY, March 16.—(CP).—Ben Dancy, oil field inspector, came upon the scene of a motor accident. One car was empty. He inquired what happened.

"I had a few drinks and knew I couldn't drive very straight," Dancy quoted the remaining driver, "so I saw this car ahead of me and figuring I would follow it down the street."

The car was parked.

Slaughtered at a bacon factory at Randers, Jutland, a pig was found to have 18 pairs of ribs, which produced 36 pork shops compared with 20 or 30 chops supplied by the average porker.

Watch For Daily Specials

PATTENICK'S 368 GEORGE PHONE 855

Cotton

Terry Towels

Size 32" x 16" Lasting Quality

10c ea.

$25.00 in CASH to WINNERS of Puzzle Word Contest No. 25

Any Examiner Want-Ad Buyer Can Enter—Here Are The RULES

1. The contest is open to all buyers of Examiner Want Ads, (excepting Contract Advertisers), but there is no Entry Fee.

2. Two entries are allowed for each 25 cents spent in the purchase of Examiner Classified Ads in any one week, For THE CONTEST OF THAT WEEK ON THE FOLLOWING WEEK ONLY. As selected by the purchaser,

3. Number of entries allowed any one person will be decided by the multiples of 25 cents shown on the receipt for payment for Examiner Want Ad. Thus a receipt for 50 cents is good for four entries, a receipt for $1.15 is good for eight entries, and so on.

4. PRIZES: In this contest First Prize will be $10.00 cash to be awarded to the entrant who, in one square, places the most words correctly. Second Prize, of $5.00 cash will be awarded for the entry with fewest errors after the winning entry. Third Prize will be $3.00; Fourth Prize will be $2.00; and there will be Five Prizes of $1.00 each.

5. When there are ties, the Prize Money will be divided evenly. No entrant can win more than one prize, or share in more than one prize in any one week. No one person can win or share in more than one First Prize in any one month.

6. Entries and name and address of the contestant should be printed in block capitals. All contestants should keep copies of their entries.

7. No entry is eligible without having attached to it an official ENTRY SLIP. These may be secured only on payment of Want Ad accounts at the Classified Department of The Peterborough Examiner. Out-of-town Want Ad buyers may remit payment for Want Ads by Postal Note, Money Order, or Certified Cheque and official Entry slips may be mailed.

8. All contests will start on Saturday, and all entries for one Contest must reach The Examiner not later than 4 p.m. the following Saturday. Names of winning contestants will be announced in The Examiner as soon as judgement is completed.

9. No prize will be paid in respect to any entry based on other than a bona-fide advertisement. All Want Ads on which entries are based will be checked.

10. Correct solution of each puzzle will be deposited under seal. The decision of the judge will be final and binding. No correspondence will be entered into.

..... CUT HERE ..... CUT HERE .....

PUZZLE NO. 25

Attach Entry slip to this Entry and send to Puzzle-Word Contest, The Examiner, not later than 4 p.m., Saturday, March 20. Entry slips given with receipt for payment of every Examiner Want Ad. Account.

NAME .....

ADDRESS .....

.....

Additional Blank to Classified Pass from the Classified Ad. Dept. (Copyright)

..... CUT HERE ..... CUT HERE .....

CLUES—

ACROSS:
1. Walk heavily
5. Part of a loaf
10. A place
11. Light Moo
12. Girl's name
14. The city of Dort
16. Mountain snow
18. Good
19. Toward
20. Eyes are like this after a sorrow
22. Lovers do this
23. Ever previously
25. Spatter
26. Route are this, by boats
30. Dined
32. Affirmative
33. Unbounded
34. Woven fabric
37. Weapons
38. Passport okay
39. Before
40. Mrs. Hill this are married
41. Acquiesce
42. Affair
44. Death
45. Victorious armies do this to the enemy

DOWN:
1. Dishes
2. On
3. Sea in Finnish
4. Patrick
5. Torment
7. Set down
8. To be inattent
9. Solicitor
13. Opening and closing ceremonies
15. Misery Hvellhood
16. Threaders
17. The ocean is this
18. Whirl
20. A march is this
21. Exclamation
23. Inquiry
24. Traveller
26. Lock food
28. Maiden
29. One who serves
31. Hurt in cards
33. Extremity of the body
34. Steel beers
35. Meat food
37. Coat of wool
40. Fishy cry
42. Personal property

Additional Blank to Classified Pass from the Classified Ad. Dept. (Copyright)

Campbellford Club Is Told Story Of Dr. T. J. Barnardo

Rev. B. Simpson Black Tells How Work For Dependent Children Started

200 HOMES OPERATED

(Examiner Correspondence)

CAMPBELLFORD, March 16 — Rotarians on Monday listened to a very interesting and inspiring address by the Rev. B. Simpson Black. Speaking before the club at its weekly luncheon held in the St. Lawrence Hotel Rev. Black gave an account of the life and work of Dr. Thos. J. Barnardo "father of fatherless boys."

Introducing his subject he spoke of the great impetus toward moral and social reform which was precipitated by the Evangelical Revival of the 19th Century which made many who had received bible instruction eager to have some one [illegible] trade, cock fighting, dog fighting, gambling, and the criminal code which left free fellons liable to be punished by death for the attempt including the unlawful shooting of a rabbit on a gentleman's estate were all social conditions which passed with the century.

Sympathy For Underdog

The 19th century brought an increase in new sympathy and compassion for the underdog and the names of Wilberforce, John Howard, Elizabeth Fry and Lord Shaftesbury will go down in history. It was the work of Shaftesbury and Barnardo which first brought attention to the destitute condition of these homeless English boys and girls. Doctor Barnardo who was for years interested in his thinking by such writers as Voltaire, becoming a sceptic and [illegible] an Evangelist and travelled around where he saw the conditions of neglect so terrible that he determined to do something to alter these social conditions.

He died at the age of 60 leaving this world with the reputation of being the first social worker in British history. It was while attending medical school in London that his desire to bring about social reform [illegible] tion of the hundreds of homeless waifs really took form.

Where It Started

Walking through the slums of London on a dank cold night and seeing 73 bare headed and bare footed boys of all ages sleeping in boxes, crates, and barrels formed the seed in the mind of this great social worker which later grew into what are now known as the Barnardo Homes through which 120,000 destitute boys and girls have passed. The institution has now grown in size to the extent that there are now over 300 of these Homes which are every month visited by child experts and government officials interested in this work. The workshops and training of these institutions has turned thousands of these fatherless children into useful members of society.

"As long as the laughter of boys and girls is heard through the centuries Barnardo's influence will live," the speaker concluded.

The Examiner BULLETIN BOARD

Driver Arrested

Donald Brownridge of Toronto was arrested last night following the death of an aged man who was hit by Brownridge's car.

Gordon Nash, a Toronto commercial traveller, was fatally injured near Renfrew yesterday, when his car ran into the engine of a C.P.R. express.

The Toronto City Council yesterday refused to listen to a delegation of C.N.E. directors which had come to protest against a race meet being held at the Exhibition track.

Laurie Lewis of Belleville has been elected president of the Ontario Board of the Retail Merchants Association of Canada.

Suit Is Withdrawn

The suit of Ernest Simmons, husband of Mrs. Wallis Simmons, against Mrs. Joan Sutherland, for slander has been withdrawn.

Unemployed married men in Edmonton have started to take a vote on striking against working in return for relief allowances.

Thirty-five members of the Royal Canadian Mounted Police, headed by Colonel S. T. Wood, will finish their training at Regina shortly for their part in the Coronation program.

Hundreds of employees of the Statler Hotel in Detroit started a sit-down strike yesterday and elevator and other services were cut off.

It was stated in the House of Commons yesterday that 211 persons were killed in level crossing accidents in Canada during 1936.

M. Kushner of Chicago, Canadian manager of the Amalgamated Clothing Workers' Union of America, and four Montreal officials of the union have been arrested, charged with conspiracy.

An amendment to the Pharmacy Act, introduced in the Legislature yesterday, prohibits the free sale of codeine and veronal in Ontario.

There were just six persons present at the official nomination proceedings in the West Hamilton by-election yesterday.

Chieftains Surrender

Ten native chieftains have surrendered to Italian authorities in Southern Ethiopia, according to a report from Rome.

The United States House has voted unanimously to accept the offer of Andrew W. Mellon, to give to the nation his priceless collection of art.

Armand Benoin of North Bay, who suffered a brain hemorrhage when he crashed into a tree in a downhill race at the Laurentian Ski Club championships, died yesterday.

Two Toronto bakers were fined: one $10 and the other $20, for selling bread that was found to be short in weight.

Refuses to Apologize

P. J. Rowe, Social Credit member for Athabaska, has declined to apologize publicly to Mr. Aberhart and his government for criticizing the Alberta administration.

Ten deer on the tracks at Pass Lake, 25 miles east of Port William, stopped a C.N.R. train after five of the animals had been killed or injured.

Owing to a slight attack of influenza, Lord Tweedsmuir, Governor-General, has been advised to cancel all engagements for the next few days.

Two Hamilton people were overcome yesterday by fumes originating from a small heater in the living room.

Twenty Are Killed

Twenty persons are believed to have been killed in an explosion and fire which destroyed a fireworks plant in the Philippine Islands.

Two Toronto men have been arrested for selling tickets on an automobile which police claim does not exist.

It was announced at Bucharest yesterday that Crown Prince Michael would represent Roumania at the Coronation of King George VI.

Dr. Frederick C. Becker is suing in Supreme Court, Toronto, for $52,000 damages for injuries received when struck by an automobile. William R. MacPherson, the alleged driver, and Mary Ballard, reputed owner of the car, are defendants.

New Rebel Drive On Madrid Hurls Back Loyalist Front Lines

Sweeping through the Loyalist lines outside Madrid in an advance led by a complete division of Italian troops and backed by German artillery, the insurgent Spanish army swept down upon the capital in what is believed to be General Francisco Franco's final offensive to smash the government defence. Terrific bombardments heralded the "big push," while hundreds of thousands of Madrilenos, still preferring to risk death in the streets to leaving their few possessions behind and seeking safety in flight, cowered in the capital. Incessant artillery and aerial bombardments have already turned Madrid into a veritable No Man's Land. The scene at lower right, taken in one of the city's principal streets, illustrates the havoc that has been wreaked. One of the mothers who still survives the ordeal is pictured lower left, her great fear for her child still evident. At the top is shown one of the government lines in the hills surrounding the capital. Under the hammering of Franco's Italian infantry, Moorish cavalry and Nazi artillery, the loyalists fell back from their front lines and took up new positions in the Tajuna valley. Observers believe that Franco's great thrust may determine at last the fate of the capital and of the civil war.

Girl 19, Widowed In Honeymoon Crash Forbidden Attend Husband's Funeral

WINDSOR, Ont., March 16—(CP)—Widow at 19 after being a bride of only a few hours, Mrs. Adrienne Curtis, Windsor, did not attend the funeral of her husband, Glen, 24-year-old Windsor shoe manager in Delaware, Ont., yesterday. Curtis was critically injured in an automobile accident for which the best man at the wedding, Clare Jewell, Windsor, faced a charge of criminal negligence.

Curtis died of a fractured skull and other injuries in hospital here Saturday, a few hours after the car in which he and his bride were passengers skidded on ice-covered pavement near Tilbury, 30 miles east of here and overturned in a ditch. Curtis was pinned beneath the wreckage while Jewell, the driver, escaped unhurt.

The widow, formerly Adrienne des Chenes, did not suffer serious injuries but she is confined to bed in her home under care of doctors. Physicians forbade her to attend the funeral for fear of further shock in her weakened condition.

The bridegroom was buried in the family plot at Delaware, 14 miles southwest of London. Services were conducted by his father, Rev. J. K. Curtis, United Church minister, who only Friday night performed the marriage of his son to Miss Des Chenes.

Jewell was lodged in Tilbury Jail after the crash but was later released on $2,000 bail. In company with Carl Curtis of Detroit, brother of the dead man, he drove to Delaware to-day to attend the funeral.

THREAT LETTER SENT TO WOMAN

(Continued from page 1.)

joining a local lodge of True Blues. He never missed a parade on the Twelfth of July since his association with the Order. He was employed for a long period of years in the local C.N.R. shops, retiring on pension about four years ago.

In police court yesterday a Campbellford pair giving the names of Cecil J. and Nellie Patterson, were fined $10 and costs for the theft of a blanket from the Grand Hotel. The couple had registered at the hotel for the night and when they departed, it is charged they stole the blanket. They were arrested later in a local restaurant.

Mrs. Calder, of Beaverton, whose daughter, Effie, is a teacher in Peterborough, was the victim of a serious accident on the week-end. Miss Calder was driving to that city and when on Highway No. 12 she was crashed into by a car driven by E. Clarkson, of Toronto. Mrs. Calder's head went through the windshield, sustaining cuts about the throat, head and mouth. It required six stitches to close the gash in her throat. Miss Calder's car was badly wrecked, but she escaped serious injury.

BRAKEMAN'S DEATH TERMED ACCIDENT

Jury Unable To Determine If Havelock Man Jumped Or Fell

KINGSTON, Ont., March 16 (CP)—Inquest into the death of Harry Buchanan, Havelock brakeman, killed March 6 near Echo Siding, was held Saturday at Tichborne, 45 miles north of here, the jury finding that the brakeman's death was accidental.

Evidence was given that the Canadian Pacific Railway freight train left Smith's Falls for Trenton about 11.15 p.m. Buchanan was on the cab with Engineer Harry Burnett, and at Echo Siding, six miles from Tichborne, he had apparently climbed out of the cab and made ready to throw the switch to allow the freight to take a siding. It is not known if Buchanan actually jumped from the train or fell.

When the switch was not opened other members of the train crew did so and a search for the missing brakeman disclosed the body of Buchanan, whose skull was fractured, and who had been dragged some 40 feet.

DECLINES TO APOLOGIZE.

OTTAWA, March 16 (CP)—P. J. Rowe (C.C. Athabaska), read out of his party's Federal caucus here a month ago for criticism of Premier Aberhart, today declined to apologize publicly, as requested by one of his constituency organizations, to Mr. Aberhart and his government for his accusations of their carelessness in misrepresenting election promises of Social Credit.

OBITUARY

SYDNEY A. SMITHSON

KITCHENER, March 16. — The funeral of Sydney A. Smithson, late principal of Suddaby School, was held here on Monday. He died at his home, 125 Lancaster street, early Friday morning after a week's illness from influenza.

Mr. Smithson was born in Peterborough 61 years ago and has been teaching in various Ontario schools for 38 years. During the last 20 years the deceased has been a member of the Kitchener teaching staff and has been principal of the King Edward and Suddaby schools for nearly 16 years. Mr. Smithson was actively identified with the Federation of Men Teachers in Western Ontario.

In addition to his activities as a teacher of exceptional ability, Mr. Smithson was active in Masonic circles, being a charter member of Twin City Lodge No. 808, A.F. & A.M., of which he was the senior warden in 1916. He was a Past Grand Senior Steward of the Grand Lodge of Canada in Ontario and was also a member of the Kitchener Chapter Royal Arch Masons, No. 171.

He is survived by his wife, two sons and one daughter — John, George and Evelyn, all of Kitchener —four brothers, J. T. A., of Toronto; Morley R., Howard and Fred, of Peterborough, and two sisters, Mrs. J. D. Weir, Kitchener, and Mrs. T. A. Macdonald, of Tocuito. He was an active member of St. John's Anglican Church, where a public burial service was held today.

Attending the funeral were the late Mr. Smithson's brothers from Peterborough.

3 WOMEN BURNED IN LAUNCH BLAST

Scores Others Hurt As Sightseers Are Being Taken To German Warship

HALIFAX, March 16—(CP)—Three women were in hospital here as authorities pushed investigation of an explosion aboard the launch Thor II as the craft was transporting sightseers to the German warship Schlesien in the harbor yesterday. Scores suffered minor injuries.

Three-score persons aboard the little harbor launch were thrown into a state of panic when the craft burst into flames after a sudden explosion alongside the anchored German naval training ship Schlesien in mid-harbor.

A small fleet of launches, also carrying visitors to the German warship, rushed to the side of the Thor II and helped screaming and milling passengers from the burning motorboat.

A boatload of German sailors, leaving the warship for shore leave, assisted in removing panic-stricken men, women and children from the flaming motorboat. Another boatful of sailors was dispatched to fight the flames with fire extinguishers until arrival of the fire-tug Banshee and the Royal Canadian Mounted Police cutter MacDonald.

NO SPEED LIMIT BILL GOES AHEAD

(Continued from Page 1.)

for power recently entered into between the Ontario Hydro-Electric Power Commission and the Ottawa Valley Power Co.

An important piece of legislation approved on second reading yesterday was the Farm Products Marketing Act. It was almost an exact pattern of the invalidated Federal Natural Products Marketing Act, said Hon. Duncan Marshall, minister of agriculture, but would apply only to Ontario.

Under an arrangement between Ontario, Quebec and the federal government the inspectors under the Natural Products Marketing Act will carry on. They will be formally appointed by the two provincial governments but Ottawa will pay their salaries.

Hon. David Croll piloted through second reading his bill to transfer the administration of the Industrial Standards Act to the industry and labor board, not yet selected, through second reading without opposition.

Another of Mr. Croll's bills to receive second reading was that to transfer the administration of the Apprenticeship Act to the Industry and Labor board. He said a racket had developed in connection with trade schools and they would now come under the jurisdiction of the new board.

Hon. Dr. J. A. Faulkner, minister of health, introduced a bill aimed to curb the growing use of codeine and veronal. The bill would place codeine, veronal, amidopyrine and [illegible] acid in the group of habit-forming drugs, obtainable only on doctor's prescriptions.

Second reading was given to a bill to extend to the Burlington Beach commission practically all the powers of a municipal council. The area was put under commission control when it was exclusively a summer resort but now there were many permanent residents, Mr. Croll said. The area will not be erected into a separate municipality for the present.

EIGHT PASSENGERS SAVED FROM FIRE

Warship Covers 350 Miles in 12 Hours After Call From Burning Freighter

HONOLULU, March 16—(AP)—Calm despite their experience of being rescued from a fire-swept freighter in heavy seas, eight passengers of the British freighter Silverlarch made plans today to continue their "round-the-world voyage."

The Silverlarch was due here today under convoy of four United States navy destroyers.

The voyagers, including two elderly persons, were taken aboard a launch from the cruiser Louisville Saturday when fire in the No. 3 hold of the freighter broke out for the third time and led Captain F. M. Henderson to ask for immediate assistance.

The trim fighting ship, 350 miles away, reached the freighter in approximately 12 hours. Forty minutes after arriving beside the wallowing Silverlarch the Louisville was on its

BRITISH MARKET IS MAJOR TOPIC IN HOUSE DEBATE

(Continued from Page 1.)

for not admitting Danish hogs was the foot and mouth disease but, he said, the latest book in the department on this disease was 30 years old.

Dr. Blair said he had told an official the members of the agriculture committee should get reports from the department's livestock market service. He had been told the reports were sent and on looking up the list he had found the names of members of parliament either dead or defeated. The list had not been revised for six years.

When the committee took up article six and schedule four fixing a maximum duty on a long list of United Kingdom products, John R. MacNicol (Cons. Toronto-Davenport), declared Canadian industry was hampered by "incessant tariff tinkering." He was speaking on behalf of the industrial worker who was the one most affected. Ontario was proposing minimum wages but he questioned how this could be done when there was no permanency in tariff schedules.

With the prime minister representing a Saskatchewan seat and the finance minister and minister of agriculture both former premiers of Saskatchewan, the government was spending considerable time looking after the interests of that province, Mr. MacNicol said. He suggested the government occupy itself in the interests of the industrial workers of Ontario, "or they can't continue putting up the money for Saskatchewan."

Not Robbers Or Bandits

Manufacturers of farm implements and machinery were "not the robbers or bandits we so often hear them described as," Mr. MacNicol said. "Their workmen were the best in the world and their interests should not be prejudiced by tariff action.

Conservative leader Bennett said Canada could not go on using the British market as a convenience and the United States market as a regular outlet and hope to retain the British market. The result of such a policy was that when prices were favorable in the United States no meat was shipped to Great Britain and the British trade was left in a difficult position. It then had to turn to Denmark, Poland or Russia for increased quantities and it was not always easy to obtain them on short notice.

"Tariff or difficulty," said Finance Minister Dunning.

10,000 Cattle a Month.

Canada should guarantee to ship 10,000 cattle to the United Kingdom each month, said Mr. Leader. The Government should set out to secure these cattle by a subsidy to the farmers or some other method to overcome the natural tendency to ship to the United States when prices were higher there.

Miss Blackmore, Social Credit leader, thought the subsidy suggestion a good one and wondered what other proposal Mr. Bennett might have in mind.

The habit of using the British cattle market as a convenience could be overcome without a subsidy, Mr. Stephens believed. There were only a few shippers and by co-operation between the shippers, the shipping companies and the government, the movement could be stabilized.

Dealing with bacon, Mr. Stevens said one difficulty was that Canada had not made a genuine effort to get on the British market the best bacon produced in Canada. Into grade one bacon was allowed to go meat from light and heavy hogs as well as from selects.

The British bacon market was of great importance to Canada as it fixed the price of hogs in Canada. There was something wrong in this as Canadian bacon brought a much lower price than Danish bacon. The Danes got as much as 19 shillings a hundredweight more than Canadians for bacon and the quality of the Canadian product compared favorably with the Danish.

Price Methods Unfair.

Mr. Stevens submitted the method of fixing the price of Canadian bacon in Great Britain was unfair. A committee composed of British importers and distributors fixed the price and although some of them represented Canada Packers they could be expected to look after their own interests first. The packers were protected because they knew what to expect, but the farmer suffered.

Canada could produce hogs as cheaply as Denmark and pack them as cheaply. It was important the Canadian farmer secured the maximum benefit from the preference accorded by the treaty in the British market and receive a fair price.

In the last six years the farmers had suffered as never before from low prices for livestock and the packing industry had enjoyed the most prosperous period in its history, Mr. Stevens said. That, he said, was significant and in considering any steps the government should bear it in mind.

"We should scrutinize some of the excuses that are being given the farmers for the low prices they receive for their products," he said.

R. J. Deachman (Lib., Huron North) presented figures purporting to support his contention that protective tariffs improved the state of industry, showing that in Hamilton industrial employment increased by almost 10,000 workers from 1921 to 1930 under the low-tariff Liberal government and dropped back almost to the 1921 figure under the five years of Conservative tariff policies.

To-day the House will take up two resolutions of the Minister of Agriculture dealing with regulations for the handling of feed stuffs and seeds, also the bill to extend the privileges on the Old Age Pensions Act to blind, 60 or more years old, returning later to consideration of the budget resolutions.

RAILWAY BALLOT IS UNANIMOUS

(Continued from Page 1.)

the 117,000 ballots on the strike question pouring into headquarters here were almost unanimous in favor of a walkout unless the railways met the 10 per cent. increase recommendation of the Railway Conciliation Board's minority report.

Majority report of the board, which last year investigated claims of the men for return of 10 per cent. cuts, was for reduction of the decreases by three per cent. This the railways have agreed to.

To-day, preparing for the general meeting on Thursday, the officers of the 17 running trade unions held informal meetings in privacy. Howard B. Chase, chairman of the Railwaymen's General Conference Committee, was back after Ottawa conference with the Minister of Labor, but he had nothing to say on the question of a settlement rumored to have been effected in the capital.

BARGAIN EXCURSIONS MARCH 18 FROM PETERBOROUGH
To C.N.R. Stations in the Maritime Provinces
Province of Quebec, New Brunswick, Prince Edward Island, Nova Scotia
Lv. C.N.R. Depot 5.30 p.m., March 18

MARCH 19-20-21 TO OTTAWA $3.75
Lv. C.P.R. Depot 11.15 a.m. March 19-20, also 1.30 a.m. March 20-21
MARCH 19-20 TO MONTREAL $5.25, TO QUEBEC CITY $8.50
to Ste Anne de Beaupre $9.15. Round Trip Fares
Lv. C.N.R. Depot 5.30 p.m., March 19 and 20
Lv. C.P.R. Depot 11.15 a.m., March 19 and 20

Tickets, Fares, Transit Limits and Information from Agents.
CANADIAN NATIONAL Ask for Handbill CANADIAN PACIFIC TY-7-38

TRY THE NEW, IMPROVED PALMOLIVE

The improved Palmolive is so mild . . . so gentle, it keeps your skin smooth and youthful, without the slightest irritation. Actually Castile Soap in its purest form, Palmolive is the choice of women in 72 countries of the world.

All over Canada, thousands of new Palmolive users are getting a new thrill out of the new perfume in Palmolive. "It's lovely and refreshing," they say. "Its fragrance makes Palmolive really delightful to use, especially for the bath."

Palmolive is now scientifically hardened four different times in its making. See for yourself how much longer it lasts, how the thinnest wafer gives lots of lather without crackling. See how the new improved Palmolive saves you money.

Your skin needs Palmolive's new, gentler beauty care . . .

See for yourself how Palmolive's new, extra mildness keeps your skin lovely and fresh and smooth; how its new perfume makes Palmolive so much more thrilling to use; and how its new hardness makes Palmolive last much longer . . . saves you money. Phone for three cakes now. Start your complexion on the way to real, all-over loveliness.

You're probably very careful about the soap you use. Quins likely your skin is delicate and sensitive. If it is, you can't make a wiser choice of soaps than Palmolive, made with gentle, soothing Olive Oil. Palmolive is so good, so safe, so mild, it was selected exclusively by Dr. Dafoe, for the famous Dionne Quins. And you know, because they were premature babies, their skin has always been extremely tender and sensitive. Surely if Palmolive keeps the Quins' skins so smooth and perfectly healthy-looking, it can keep all your skin lovely, too. Get some today.

The Peterborough Examiner

PETERBOROUGH, ONTARIO, CANADA, TUESDAY, MARCH 16, 1937

Three Transformers Stolen

KITCHENER—Theft of three transformers belonging to the Rural Hydro System from the poles upon which they stood near New Dundee was under investigation today. The transformers were found smashed in a bush about 10 miles away from the poles. It was believed the copper wiring was salvaged.

Surplus Given City Council

KINGSTON—The local Public Utilities Commission has decided to give the city the entire surplus of the waterworks department for 1936, amounting to $5,398. A week ago the commission turned over $10,519 in profits to the city, to assist in lowering the tax rate one mill.

Lieut.-Col. Max R. Sloan Is Elected For Third Term President Canadian Legion

Past Debts And Liabilities Cleared With Exception Of Mortgage

PRINCIPAL REDUCED

President was established by Branch 52 of the Canadian Legion on Monday night, when Lieut-Colonel M. R. Sloan was returned to office as president for his third successive term. Previously all presidents have occupied the chair for not more than two successive terms. Lieut.-Colonel W. Gordon Hall, V.D., was elected as 1st Vice-President, with Major H. K. Clifton, M.C., 2nd Vice-President. Other officers of the Branch were named as follows:

Executive—Robert Hendry, D. A. Loomis, M.C., G. H. Cutmore, D. Douglas, A. E. Everett, E. O. Hardie, W. F. Hayske, K.C.

Joint Chaplains— Captains the Rev. George B. Easton and Captain the Rev. P. J. Kelly.

Sergeant-at-Arms—W. Gracie.

Trustees—G. H. Cutmore, R. Long, Mayor George A. Macdonald, W. F. Hayske, K.C., Gordon S. Matthews.

Confidence Justified

Prior to turning the meeting over to Comrade Everett, who presided during the election of officers, Colonel Sloan reviewed the past year's activity of the branch, remarking that the confidence he had expressed at the beginning of his term had been entirely justified.

He said the past year had been an auspicious one for the branch in the fact that past debts and liabilities had been cleared, with exception of the mortgage, and he added a good start has been made on reducing the last mentioned item.

Acknowledging the whole-hearted cooperation of every member of the branch in attaining such splendid results, he extended his thanks for the support that had been extended to him and hoped the incoming officers and executive would be of the same high calibre.

Referring to the loss by death of several members during the past twelve months period, Colonel Sloan made special reference to the passing of "our late beloved comrades Jim Abraham and Bert Gash. "Both gave of their time unsparingly and in some cases, I regret to say, without due appreciation of their efforts for the returned men of Peterborough, and we miss them greatly," he stated.

A Sound Position.

Touching on the finances, the president declared that under Colonel Hall all accounts had been carefully scrutinized and the branch was adopting a pay-as-you-go policy.

"Comrade Hall has been a good watch dog of our treasury and with his committee has made certain of every possible economy in our operations and this condition should continue. Efforts should be made to reduce our mortgage rapidly to eliminate the large item of interest," he urged.

He stated that the various financial efforts through the year, such as the Poppy Day, Tag Day and Warrior's Ball had been more successful than for years past. Acknowledgement was made of the city's grant for the year 1936 of $500 and for the same amount that was granted this year.

Tribute was paid by the president to the work of the Ladies' Auxiliary under presidency of Mrs. Walter Hughes, which in addition to giving a magnificent donation of $160, assisted in suppers and took a large share of the relief work.

"They are undoubtedly the best Ladies' Auxiliary of any branch of the Legion in Canada and I cannot as president of this branch, fail to give them not only my personal thanks but those of this branch. They are always eager and anxious to help and no words of mine can express my gratitude to

Is Re-elected

LIEUT.-COL. M. R. SLOAN

who has been elected for a third term as president of the Peterborough branch of the Canadian Legion.

THE STARS SAY . . .

By GENEVIEVE KEMBLE

For Wednesday, March 17

MUCH ACTIVITY and commotion, in the pursuit of pleasure as well as business, are forecast from the dominant lunar and mutual aspects. Employment is favored, although there may be some change of plans in which elderly persons or substantial institutions may cooperate. But refrain from tempestuous, hasty, rash or violent conduct. Opposition may be overcome with tact and cleverness, not strife. Crafty correspondence might be efficient in this effort.

Those whose birthday it is may expect a lively year, with much stirring both in business and private pursuits. Employment is under fair prospects, but it may call for changes, possibly at the instigation of friendly elders. But take care not to be reckless or tempestuous with these friends.

A child born on this day may be

Mrs. Hughes and her members, especially Mrs. Joseph Mills, who has charge of relief work," he acknowledged.

The House and Property committee under chairmanship of Major Clifton was commended on its work during the past year, while the president's report also touched on the work of the recreation, entertainment, and club committees.

Referring to the work of the pensions committee, Colonel Sloan declared the branch was fortunate in securing such a capable worker as Doug Loomis to fill the gap left by Jim Abraham. "This is the second largest problem of returned men."

The Employment committee, a new departure in recent years, was faithfully administered under the leadership of A. E. Everett, and the president remarked, he was pleased to see the Hon. G. G. Powers, Minister of Pensions, attacking the unemployment problem as it applies to ex-service men, with greater vigour.

It was reported the membership of the branch has increased as general conditions have gradually continued to improve, but the opinion was expressed that an energetic campaign to interest more returned men in the work of the Legion was long overdue.

Y.W.C.A. ACTIVITIES
Wednesday, March 17th
8 P.M.

Membership Party— Program in charge of Membership Council.

Junior and Babies' Dancing—March 17. St. Patrick Tea Dance.

Dramatic Club — Practice for Friday, 7 p.m.

Household Workers' Course — Each Friday, 3.30 p.m.

Basketball Games—Friday evening.

Junior Gym Class— Campaign Party.

The Saturday morning class won the Gymnasium Membership Campaign and are to be guests of the losing classes for St. Patrick's Lunch Saturday.

Junior Clubs— Saturday afternoon party. Ganois of the Jeanette Scott Chapter I.O. D.E.

Rummage Sale—Early in April. Easter Play — "The Least of These," Tuesday, March 23rd. Silver collection.

MARCONI

The Greatest Name in Radio

Model 80

$89.95

NO MONEY DOWN

$1.85 a Week

Repairs to all makes of radios

$1.00 Radio Tune-up Service

JOHNSTON'S

OPEN EVENINGS

PHONE 2123

TO-NIGHT

Toronto Mendelssohn Choir

CONCERT

8 O'CLOCK

Doors Open 7.30 P.M.

Reserved Seats—$2.00 - $1.50 - $1.00

Rush Seats 75c (Tax Included)

The Rambling REPORTERS

GOES ONE BETTER.

Myer Levine, local clothier, Monday told a yarn which brought expressions of pained disbelief to the faces of even the members of the Peterborough Absinian Club.

"Well, boys," he said, "I'll never forget the first time I went fishing up at Curve Lake. We loaded our equipment into a skiff which had an outboard motor on the end and started across the lake to where the good fishing was. About three-quarters the way over and bang! The boat stopped and the motor started to race. The guide reached around and shut off the motor and, just as he did this, an eight-foot lunge jumped clear of the water, shook his head a couple of times, and spit out the propellor belonging to our motor.

"I was startled and called to the guide, 'For the love of Mike, throw out the anchor and let's fish here!'

"He just turned around, picked up the oars, and said: 'Oh, no. It isn't far. I guess I can row the rest of the way over to where the big ones are'."—C.P.K.

Field Day Is Big Success For Juniors

Clare Leahy Of Douro Is Proclaimed Field Day Champion

836 POINTS OUT OF 900

Members of the Peterborough County junior farmer judging teams of championship fame for their victories at Ottawa and Toronto during the past two years demonstrated their talents Junior Farmers' Winter Field Day held here Monday. Clare Leahy of Douro, was field day leader, Eddie O'Toole of Otonabee the runner-up, and other Ottawa and Toronto champions figured prominently in the first ten places.

Leahy won the field day championship, garnering a total of 836 points out of a possible 900 in his seed judging of oats, barley, wheat, red clover and potatoes and his livestock judging of gilts, bacon hogs and two classes of steers. Scores of the others of the first fifteen out of the 37 boys who competed were: Eddie O'Toole, 835; Gordon Stalker of Smith, 823; Garbutt Jory of Smith, 818; Ralph Bainbidge of Ennismore, 806; Stewart Whittington of Otonabee, 798; Bruce Graham of Asphodel, 797; Harold Donaldson of Otonabee, 795; Jim Moore of Smith and Ralph Chase of Ennismore, 787; Charles Whittington of North Monaghan, 786; Herb. Hennessey, of Ennismore, 784; Jim Hunter of North Monaghan and Allan Davis of Ennismore, 781; Leo Soollard of Ennismore, 777.

The seed judging competition was carried out in the morning. Following dinner as guests of the Rotary Club, the boys went to Canada Packers and to the Toronto Savings and Loan farm for livestock judging. Representative A. D. Runions directed the day. He was assisted by M. H. Winter of Lindsay, E. A. Summers of Bowmanville, A. H. Martin of Brighton, Mac Gordon of the Dominion Livestock Branch, Elwood Dunford of Lakefield, and Clarence Coons of Lakefield.

Workers Name New Board

Board Of Directors Appointed For Workers' Educational Association

At the annual meeting of the Workers' Educational Association on Monday night, the following board of directors was appointed to draft a slate of officers for the coming year at their next meeting, April 12: Osborne Smith, Frank Morris, Miss Lois Leach, A. E. Borland, J. Tattersall, Frank Lundy, Miss Hazel Houlihan, George Wallace, George Snowden. The enrollments at the beginning of the season was 28, but several of these members had to give up the course of twenty lectures on economics on account of night work. The average attendance was 19.8. The financial balance of $25 will be forwarded to the Ontario Association. Drummond Wren, general secretary, of Toronto, was present at the annual meeting and conducted the election of the directors.

St. Patrick's Day Dramatic Effort

The annual 17th of March production by the Dramatic Club of St. Alphonsus' Lyceum will be presented at the Lyceum on Simcoe street on Wednesday and Thursday evenings of this week.

It is a four-act comedy drama entitled "The Blarney stone" and will be directed by George Lynch. New stage settings have been contrived with an extension of the stage at the Lyceum, and a number of the costumes used will be supplied by Malabar's, theatrical outfitters of Toronto.

The cast includes the Misses Stella Brady, Nora Moher and Josephine Killoran, and Messrs. Jack Whaley, Jack Roach, Fergus O'Brien, Wilfred Lebart, Larry Collins, Wilfred Gahtin.

Between acts, Irish music will be played by an orchestra from St. Peter's School, songs will be given by Mrs. W. Prindible, Miss Geraldine Collins and George Daly, and Francis Sirano will play the violin.

When in Need of a HAIRCUT

Call at LEWIS'

163 Hunter St.

Blushing Hero Hides His Face

Bennie, aged four who saved the life of his brother, Garry six, is a bashful young hero and is hiding his face behind his mother's skirt. Garry and Bennie Jones are shown standing in the doorway of their home at 604 Young street, with their mother, Mrs. Eric Jones.

Main Street Topics

Jabs and Jottings as Picked Up By Examiner Reporters.

A SAFETY MEASURE.

Removal of the marquees from outside the old Royal Theatre and Grand Opera House properties was started on Monday afternoon, under the supervision of Fred T. Turney. It was stated from an official source to be necessitated as a safety measure.

ON AMATEUR HOUR.

At Monday's meeting of the Rotary Club it was announced that little Lenore Gordon, the club's protege, had made a very fine showing in an amateur hour broadcast over CFRB on Sunday. Her singing and tap dancing were apparently enjoyed by the audience judging by the applause.

SEEK CREDIT ADJUSTMENT.

Twenty-seven applications for aid under the Farm Creditors' Arrangement Act are on Col. T. J. Johnston's list at present waiting for disposal.

AT THE EMPRESS HOTEL.

Among the guests registered at the Empress Hotel are R. M. Overholt of Saskatoon, Sask., C. E. Palmer, London, and Mrs. F. C. Ecksworth, Toronto.

GEORGE STREET HOLE.

In regard to a remark at a recent meeting of the Board of Works that George Street north was in good condition and would not need resurfacing this year, a reader of the Examiner says there is a hole on the east side of the street about two hundred yards north of Park Hill Road "which eventually will cause an accident if it is not fixed, and as this is on the direct road to the hospital it will not be far to transport a victim."

TO RUN SPECIAL TRAIN.

William Prindible of the C.N.R. office here stated this morning he would run a special train for hockey fans to-morrow to Lindsay or Cobourg if the third playoff game between Barrie and Peterborough is held in either place. Local officials were busy to-day telephoning these places, Barrie and the O.H.A. secretary in Toronto, in an effort to decide on the place for this important contest.

CHEQUES ARE LARGER.

The proprietor of one of the downtown stores which makes a practice of cashing workers' cheques on Friday, reports prosperity is returning in high gear. Cheques tendered for cash have been increasing in size and number steadily during the past year. The increase in the size of the cheques is believed to be the result of increased wages and overtime work. The appearance of new faces each week indicates increased payrolls, he said.

PETERBOROUGH EXCITED.

Judging from the telephone calls received by The Examiner Monday night, Peterborough was very much excited over the junior hockey game with Barrie. The inquiries started early, in fact some of them came before the game had got under way and they kept up until a late hour.

FINED FOR BLANKET THEFT.

A man who said he was from Campbellford and a woman who gave a Peterborough address were fined $10 and costs each, amounting to a total of $39.50, when they pleaded guilty before Magistrate A. W. Gee in Lindsay police court to a charge of stealing a blanket from a Lindsay hotel.

RELEASED FROM HOSPITAL.

Allan Oke of this city has been released from Nicholls Hospital, where he was treated on the week-end for injuries he sustained when run over by a truck. The young man attempted to climb aboard the truck when the driver slowed to offer him a lift. He missed the running-board and fell, one wheel passing over his body, breaking an arm and injuring a leg. Formerly of Port Hope, Mr. Oke has been employed here for the past year.

GOOD ATTENDANCE.

Schools in East Peterborough with good attendance for February are reported as follows by Public School Inspector Leo Cupp: Westwood, S.S. No. 8, Asphodel, Birdsall's Vanstone, S.S. No. 2, Burleigh, S. S. No. 3, Burleigh, S.S. No. 5 Burleigh, Lansdale, Owenbrook, S.S. No. 3, Douro, Auburn, S.S. No. 12, Douro, Pine Grove, Warsaw (both rooms), South Dummer, Bralley's, Confederation (Mrs. Jackson's room, Confederation (Mr. Thexton's room) Villiers, Lang (both rooms), Keene (senior room), Sixth Line, Otonabee, Mather's Corners, Norwood (Miss People's room), Norwood (Miss Carter's room).

CORONATION MEETING.

The public generally is invited to attend the meeting Mayor Macdonald has called for Wednesday evening at 7.30 o'clock in the council chamber for the purpose of planning a celebration of the coronation of King George and Queen Elizabeth. Representatives of service clubs have been specially mentioned for the reason that they have an immediate connection with their respective organizations, but Mayor Macdonald said to-day that every citizen who has any helpful idea for the proposed celebration is urged to be present.

STILL SAY PLEASE.

The natural politeness of Peterborough people has been a mirksome thing to overcome, a Bell Telephone official said today. For some time the company here, as elsewhere, had been urging its subscribers from saying please when asking for a telephone number, the word "please" being too readily confused with "three." These efforts have met with a considerable degree of success, but many subscribers feel obliged to say "Please!" after announcing the numbers they desire. The company appreciate such courtesy, but the operators are glad to take for granted the subscriber's politeness in the interests of speeding up service, the official said.

Norwood Auctioneer Is Fined $25.00 For Doing Business Without License

"Most auctioneers carry more money than that in their pockets to make change," exclaimed Magistrate O. A. Langley, K.C., in surprise when Tony Andrews, 45, of Norwood, asked for time to pay a fine of $25 and $5 costs.

Andrews' request, which was granted by His Worship, was made after he pleaded guilty this (Tuesday) morning to a charge of carrying on business as an auctioneer without a license. The information was laid by Provincial Constable David Sylvester under provisions of a by-law of the County of Peterborough regulating auctioneers, to take out a license costing twenty-five dollars per annum.

Speaking on his own behalf, Andrews declared he has been carrying on business as an auctioneer for the past nine years, and had failed to renew his license because he had got the idea confused with a license to hold in Northumberland County, and thought he did not have to renew it until July next.

V. J. McKinery, K.C., represented the County of Peterborough.

Jews Launch An Anti-Nazis Drive In U.S.

German - American League Seeks Arrest Of Volksbund Leader In Detroit

BOYCOTT ADVOCATED

NEW YORK, March 16—(A.P.)—Propelled by an explosive public outburst against Chancellor Hitler of Germany and his political philosophies, a drive against Nazis in America was crystallized to-day in an attempt to obtain the arrest of one of their leaders.

Major Julius Hochfelder, in behalf of the German-American League of Culture, announced his determination to seek a warrant for the arrest of Fritz Kuhn, of Detroit, whom he described as the head of "an alien military organization," on a charge of violating New York's penal laws.

Hochfelder was scheduled to go into court in Yorkville, New York's German community, to-day to ask the arrest of Kuhn and two of his aides on the charge they had failed to file with the Secretary of State a certificate disclosing the purposes of their society, the Amerika-Deutscher Volksbund.

Hochfelder asserted the Volksbund was "an alien military organization, an agency of the Hitler government.

Former counsel of American Jewish war veterans Hochfelder has appealed to President Roosevelt and the War Department in an effort to outlaw Nazi organizations in this country and, if possible obtain deportation of their members.

25,000 Turn Out at Rally

A rally of critics of Nazism last night which filled Madison Square Garden—it is approximately 20,000—brought from Mayor Fiorello Laguardia the assertion he would repeat his characterization of Hitler as a "Brown-shirted fanatic" as often as the occasion demanded.

Laguardia's recent proposal before a group of Jewish women that the German dictator be depicted in a "Chamber of Horrors" at New York's World Fair in 1939 precipitated protests by the Berlin and Washington governments as to the Mayor's remarks and subsequent replies in the German press.

John L. Lewis, head of the Committee for Industrial Organization; Hugh Johnson, former NRA Administrator and other speakers at the rally called for a boycott of German goods. The meeting was sponsored by Jewish leaders.

As police swarmed about entrances to the Garden to prevent hostile demonstrations, Lewis shouted that Germany had "reverted to the Middle Ages" and that its workers had been "degraded almost to serfdom." Johnson, deleting from the prepared text of his speech a number of caustic references to Joseph Stalin and his regime in Russia, said, "Adolf Hitler and his immediate staff of Nazi nabobs have become a sort of monster threatening the peace of the world."

Two Members Still Remain

Alexander Paisley Also Member Of Old Fire Brigade Band

In his reminiscences of the old Fire Brigade Band which under the leadership of the late Finch W. Miller won first prize at the Toronto Exhibition in 1879, William F. Green said he was the only member of that company of musicians still living.

Mr. Green will be interested to know that his fellow bandsman, Alexander Paisley, shares with him the memories of that afternoon in Toronto fifty-eight years ago. The Examiner has received the following letter from Miss Barbara Paisley of North Providence, Rhode Island, referring to the interview with Mr. Green which was published some weeks ago:

"In one of the recent editions of The Peterborough Examiner an article appeared about the Fire Brigade Band of 1879. It was stated in this article that it was thought that Mr. William Green was the only living member.

I wish to state that Mr. Alexander Paisley, my grandfather, who is still living, enjoyed very much reading about the band in which he played. Mr. and Mrs. Alexander Paisley expect to celebrate their fifty-eighth wedding anniversary on June 16. They reside at 6 Lockout Avenue, No. Providence, Rhode Island."

$1.00 Radio Tune Up

Repairs Guaranteed 3 months

JOHNSTON'S

Phone 2123

Open Evenings

CHOATE'S FLOWERS

Fresh To-day

SHAMROCK

10c - 15c - 25c pot

Giant Daffodils 50c doz.
Tulips ..... 65c doz.
Narcissi ..... 50c doz.
Boston Fern ... 45c pot

ORDER EASTER FLOWERS NOW

Call 257

Day or Evening

38 HUNTER ST. E.

Queen Mother Ill

Dowager Queen Marie of Roumania, one of the most colorful members of European royalty, was reported ill at Bucharest, Roumania, from intestinal poisoning. Members of her family were summoned to the bedside of the 62-year-old queen mother. She was born in England, eldest daughter of Alfred, Duke of Edinburgh, who was the second son of Queen Victoria. In 1893 she married Prince Ferdinand who later became King of Roumania. He died in 1927. Eldest of her six children is King Carol of Roumania.

With the Boy Scouts

News. Yes, a-plenty.

How way down south at St. George's, Douglas Moscrop and Jack White were invested as Sixers, receiving their badges of office from Akela Mrs. Lanzhorne. In a scout-up ceremony, Bob Dorrell and Andrew Brown were received into the troop from the pack. Andrew is the fourth Cub to have the privilege of wearing the Leaping Wolf badge on his Scout uniform, being a Second Star Cub. Happy hunting, boys.

Scouter George Houghton invested Edward King, James McCormick, Delbert Williams and Norman Hopcool into the Scout brotherhood and received a hearty welcome from all present. Earl Gibson was elected as troop leader, Good Scouting, fellows.

Travelling north, we find the Sacred Heart troops rearranging their patrols. Bill Brioux, Bud Hallihan, Jack Welsh and Frank Hance are the patrol leaders and took their patrols in Tenderfoot and Second Class instructions.

All Second Class Scouts will be given First Class instruction on [illegible]

[illegible] Scouts will be guests of the Fish and Game Association in the Collegiate auditorium. All troops and packs are requested to be on hand. Time, 8 p.m. sharp; place, Collegiate auditorium. Sneaker, "Can" Cornelius of Hamilton.

At St. John's, Frank Wise was invested into the Scout brotherhood. George Duck and John Frank were received into the troop from the pack in a going-up ceremony.

Ken. Brown, Jim Brown, Ed Plant, Wray Matthews and Art Winslow all passed their ambulance badge test, being examined by Divisional Superintendent L. E. Tomkins, St. John Ambulance Brigade after a long series of instruction from A. C. Phillips. Good Scouting, fellows.

We report that the 12th Troop and Cub pack went en masse to the Scoutcraft Show with their leaders in charge. Also we understand that the 12th Troop were sky high, especially in their airplane models.

We are sorry to report not one entry was received from the 6th or 9th Troops, and that the Cub section entries outnumbered the Scouts.

Spring is calling, and with its advent come dreams of hikes. One word of advice should be passed on to all you fellows: Don't get careless. Dress up warmly, and dress to keep the feet dry. Colds are easier to catch in this weather than any other.

Patrol hikes are the idea; let's put the Out in SCOUTing. Good hiking.—"The Skipper."

Rural Hydro Power Policy Is Outlined

Farmer Must Pay For Line From His Gate And All Wiring

MAY OBTAIN LOAN

The rural power policy of the Hydro-Electric Commission in respect to cost of connections is explained in a letter to Alderman Dutton of which the following is a quotation: "The Commission pays for the erection of all lines on the public highways to serve farmers in rural districts, and also erects the transformer and installs the meter. A farmer, himself, however, has to pay for all wiring in his house and barns and for the line running from his gate on the highway to his house.

Where a farmer cannot afford to wire his house and barns and build this line from the highway, Hydro-Electric Commission may by a recent Act of Parliament make loans to farmers to cover such an expenditure. Loans can be made up to $1,000 at 6 percent repayable in equal periodical instalments of principal and interest within a term not exceeding five years."

Fred Robson Re-Elected

Annual Meeting And Election Of Officers Held By Poultry Men

At the annual meeting and election of officers of Peterborough Poultry Association held in the Chamber of Commerce on Monday night, Fred Robson was re-elected as president for another term.

After several successive terms as secretary, during which time he rendered valuable service to the Association, Kent Throop retired, although he still retains a place on the directorate.

The complete list of officers, as elected at the meeting, is as follows: President, Fred Robson; 1st Vice-President, George Paxman; 2nd Vice-President, H. T. Lush; Secretary-Treasurer, Fred Holmes; Directors, E. M. White, R. D. Robson, E. M. Wall, H. VanAllen, E. Simmons, O. Ferguson, R. J. Manley, H. Black, Kent Throop.

The date of the twenty-eighth annual winter show was set for the first week of January 1938, the first, second and third choices for judge, being respectively M. C. Wallace, H. Lush and William Cadman.

A small credit balance was shown in the annual financial statement submitted to the meeting.

OBITUARY

D. A. WALKER.

Word was received in the city today of the death in New York on Monday evening of D. A. Walker, brother of R. G. Walker of Peterborough. Mr. Walker was well known in this city, having spent a portion of his summer vacation here every year for the past thirty-three. He was second vice-president of the Equitable Life Assurance Company of New York. Born in Harriston, Ontario, Mr. Walker was 64 years of age. He leaves five brothers.

Third Annual At Home

PETERBOROUGH 20TH CENTURY CLUB

Canadian Legion, March 17

Admission 1.00 Couple, Plus Tax—Refreshments

MUSIC BY PERCE ATKINSON'S ORCHESTRA

THE DRAMATIC CLUB OF ST. ALPHONSUS' LYCEUM Presents

THE BLARNEY STONE

FOUR-ACT IRISH COMEDY DRAMA

In

ST. ALPHONSUS' LYCEUM

Wednesday and Thursday, March 17 and 18

8.15 P.M.

ADULTS 50c — CHILDREN 25c

NOTICE

Contrary to current rumors Campbell's Dairy Products is in no way connected with any other dairy in Peterborough or elsewhere. It is owned and operated by Mrs. L. A. Campbell, widow of the late A. H. Campbell.

"If It's Campbell's It's Creamy"

PHONE 2210

E. R. Shirley Is Elected President Of Curling Club, To Promote Junior Section

Seek To Have Peterborough Included In Itinerary Of Scottish Curlers

PRIZES ARE PRESENTED

Officers of the Peterborough Curling Club were elected by acclamation at the annual meeting Monday night.

E. R. Shirley succeeds Norman H. Hanley as president; James L. Richmond is vice-president for the new year; and the members of the committee of management are A. B. Gates, O. D. Carlisle, George P. Cairns and T. A. MacKay.

Chaplain Rev. George S. Easton; auditor D. R. Platt. Representatives to the Ontario Curling Association, R. P. Best with M. Cruthers alternate.

The financial statement read by Harry Foote, secretary-treasurer, showed a credit balance of $432.94.

A brief review of the season now drawing to a close, although some of the members are laying odds that there will be curling on Easter Saturday, mentioned not only the satisfactory financial condition of the club, but also emphasized the fact that all the scheduled games have been played, the several trophy series completed, the Peterborough-Lindsay series was won by local rinks, the membership for the year was 127, games have been played in Bobcaygeon and Lakefield, and an encouragingly large number of new members joined the Charlotte street fold as beginners.

Revision of the constitution, reported at the annual meeting a year ago, was adopted Monday night with several minor changes recommended by the sub-committee represented by R. Downey. The annual meeting is set back to the fourth Monday in March, instead of the third; the committee of management is empowered to recommend members for honorary life membership; and generally the constitution, bylaws and rules of orders have been thoroughly overhauled.

Promote Junior Section

Everett Thomas suggested that some action should be taken to revive the junior section of the club and also to instruct new members joining the senior section. Harry Foote recalled that Peterborough rinks were the first winners of the Junior Ontario Tankard, and for some years when Alex Kay took the group under his wing the game flourished among students of the Collegiate Institute and other boys, many of whom have graduated into the senior membership.

"Have we another Alex Kay in the club," Doug Carlisle enquired. "We need some one who has the time and the interest to organize a junior club."

Walter Oke pointed out that Lindsay had maintained its junior section, and had a lot of boys playing the game who were promising material for the future.

"I would suggest that Alex Kay be asked to act as chairman of a junior committee," Mr. Oke said, "and give him power to select other members to help him. A junior group is one of the best sources of new members that we could get."

Norman Hanley said the executive could ask Mr. Kay whether he would take on the junior job again as a revival for next season.

Scots Curlers Coming

The executive was also instructed, on Mr. Hanley's motion, to apply to the O.C.A. to include Peterborough in the itinerary of the Scottish curlers who are reported coming to Canada next winter.

Mr. Shirley thanked the members for electing him to the presidency and requested the members to give him the same loyal support that had carried the club through the recent trying years on a successful basis.

Thanks were extended to the press, the committee of management, Herb Martin, ice-maker, and also to the committee in charge of revising the constitution.

Prizes Presented

Presentation of prizes won in various intra-club competitions concluded the meeting. First in order to receive their souvenirs of the season were the winners of the three groups of the scheduled games, and Maurice Cruthers suggested that next year the group winners should be drawn in playdowns for the championship of all the rinks competing in this regular series of games.

The successful rinks were: Group A—T. Bruce Scott, skip, E. J. Cullen, C. C. Mowry and Jas. R. Hall, auto rugs, presented by Norman Hanley.

Group B—J. J. Howden, skip, J. L. Lowes, J. L. James and J. L. Scott, auto rugs, presented by R. F. Downey.

Group C—B. W. Harvey, skip, C. Taylor, W. F. Taylor and J. E. Lillico, auto rugs, presented by M. Cruthers.

Vice-skips' bonspiel, won by Dr. J. C. Green, skip, A. W. Austin, D. Richardson and A. W. Pratten; receiving the R. G. Patterson trophy and electric toasters presented by R. P. Best.

Runners-up: C. Huffman, skip, D. A. Dynan, E. Valentin and Howard Clegg, four pen and pencil sets, presented by A. B. Gates.

Leads and Seconds

The winners of the leads and seconds' bonspiel were: R. Huffman, skip, D. Dynan, T. Doughty and D. Hall; receiving the Ross Dobbin cup and four thermos bottles, presented by Mr. Dobbin.

Runners-up: Robt. Martin, skip, H. A. Sutherland, J. E. Lillico and S. Valentin; four sweater coats, presented by Harry Foote.

Heads Curlers

E. R. SHIRLEY

Elected president of the Peterborough Curling Club at its annual meeting Monday night. He succeeds Norman H. Hanley who was elected Honorary President.

CENTRAL ONTARIO SOCCER LEAGUE

Bowmanville, Port Hope, Oshawa And Peterborough May Form League

A meagre attendance of soccer enthusiasts made an appearance at the annual general meeting of the Peterborough and District Football Association, Monday evening, in the Chamber of Commerce Rooms, with President Reg Whitehead in the chair; and a full representation of last year's clubs.

The auditors' report revealed that season 1936 was the poorest financial year since the association was formed. After meeting all the obligations, a small surplus was left over. The Injured Players' fund is now at its lowest level, but all medical bills were met, according to the rules of the board. Throughout the year the city a visit and the locals returned the hospitality.

Inter-City League

The local association has awaited official communication from Bowmanville, Oshawa, Port Hope and the three clubs connected with Peterborough and District Football Association so as to formulate an Inter-City League that would create greater enthusiasm in the code. The central meeting place has been suggested at Port Hope.

A committee was formed to make arrangements with a company to put on an entertainment to get funds for the coming season.

A special meeting has been called for next Monday evening in the Chamber of Commerce Rooms in an endeavor to get a large attendance whereby the fans can select their officers for the year 1937.

As a fitting tribute to their accomplishment of winning the league championship, Canada Packers' executive has completed all details so that each player will receive a reminder of the 1936 season, when they only lost one game in all games played.

SPORTS DAY BY DAY

Digging Up the Local Dirt With the Odd Chuckle or Two

By CEC. PERDUE

ONCE AGAIN, let us remind men softballers of the general meeting this eve at eight in Duffus', with the executive session at 7.30 o'clock. A good turnout is necessary if much business is to be done, and there is plenty on the slate for tonight. Officers, managers, prospective pilots and others interested should be on deck and say their pieces. Softball is an important sport here and lots of work is required each Spring to get it under way. A good slate of officers should be elected by the assembly.

* * * * *

THE T.A.S.A. has an amendment re pitching to be brought up at the annual O.A.S.A. convention. Briefly, it calls for the hurler to face the batter and keep one foot in contact with the rubber at all times; he must not take more than one step in delivering the ball but he may curve it; he can take one hand off the ball only in the act of pitching; once he removes one hand, he cannot again bring the ball into both hands nor change it from one hand to the other; and he must release the ball on the first forward swing of the arm—always, of course, keeping the hand below the hip as he lets the ball go and no further from the body than the elbow in a parallel line.

* * * * * *

WHILE ON the subject of softball, we'd suggest that the local girls' league get organized within the next two weeks. It generally requires a couple of meetings before much headway is made. Probably, Keene, C.C.I. and Westclox will be back again this year and maybe a few other district teams. The league is expected to again affiliate with the P.W.S.U. and, perhaps take in a team from Lindsay and one from Cobourg. But this latter point is in doubt yet—it's merely a suggestion if those towns still want to come in, and local or district teams do not object.

* * * * * *

STANDING IN the Senior City Basketball League and dope on their playoffs is in elsewhere. It's a tricky playoff layout with three teams being in on it. Ladies' Basketball League playoffs will likely get under way in about two weeks, also. Looks like first two teams in each section tangling for group championships. Games at the Y.W. this Friday eve are: "Y" Quakers vs. Westclox Juniors at 7.45, Marconi Radio vs. C.C.I. Seniors at 8.15, and C.C.I. Juniors vs. St. John's at 9.00. The P.C.I. senior boys and girls are through for the season, but the local junior boys won their group and may enter the playoff tourney in Toronto later this month.

* * * * * *

THIS IS going to be tough to explain. We mean that 8-2 win for Barrie over our Colts last eve. It sews up the round at 10-all and forces a third game—no overtime being played last night. The locals carried a five-goal lead there but they couldn't stand prosperity and they were lucky, in a way, to be still in the running today. To put the whole thing in a coconut shell, the Colts did not go nearly as well in Barrie as they did in Peterborough whereas the Hees went much better at home than they did here. That and a couple of breaks did the damage. Plus a stolen goal for Barrie that rated the goal-umpire a sentence for grand larceny. An out-and-out steal, if we ever saw one, but all the squawking in the world did our gang no good—ye umps taking a long-distance look at it and saying: "Nix."

* * * * *

THE YOUNG Petes held 'em pretty even in the first and third frames but couldn't turn a wheel in the second and Barrie ran in four goals without a return. Twice penalties cost us a goal and then there was that stolen one. And the final one that tied the round and broke the hearts of Coach Buckland, the players, and nearly a hundred Peterborough rooters, was a soft one with just 35 seconds of play left! Why, the subs were packing their sticks and preparing for a jubilant rush for the dressing-room when Jones knocked it in as he fell to the ice. At this writing, the local executive were trying to line up the next one for Lindsay tomorrow while Barrie wanted Oshawa—we may know a little later today how it pans out.

* * * * *

BARRIE WAS like an armed camp when the Colts rolled in early p.m. Black looks and nasty cracks on all sides. The hotel prop took a lot of urging before he'd put up the gang. And local fans who asked for tickets at the rink were asked: "Are you from Peterborough?" If they said yes they were turned down cold—and informed that Barrie fans were given a poor deal on ducats in the tilt here. Many local rooters had to say they were from Lindsay, Orillia or Toronto; while others lined up with the rush-seat patrons to get in. And in the first period, rabid home fans threw lighted fire-crackers at Harding in goal and tossed marbles at the Colts on the ice. There is always a certain element of poor sports who can't take it and we do not blame the town, or the Barrie Hockey Club. But the rink company and those half-baked rooters didn't give the town or team a good name. The Barrie players deserve great credit for a battling display to cut down a big lead. It is anyone's series yet but our dough is riding on the young Petes.

* * * * *

HAD THE result been different last gloaming, quite a few of the Peterborough gang, especially fans who kept yipping for our Colts, might have had to hit for cover rather rapidly. We were parked in an open press-box with two-bit fans hanging over our shoulders and on all sides. They soon spotted the fact we hailed from this town and tossed some choice epithets our way. A young blond—and we used to favor blonds—said: "You've got a crust sitting there, Peterborough!" But we used discretion and acted deaf. Every time Barrie scored a goal she flattened our hat with a jubilant smack of the hand. Thank goodness for the sake of our noggin and our tortured chapeau, the Hees only scored eight! At anyrate we had one fine compliment, the Barrie club secretary, after reading our story of Friday's game here, saying it was a good, impartial account.

* * * * *

GRAB-BAG: Must have been a good Senior City Hockey League final last eve here. Lakefield taking a 4-2 nod over Westclox; next game is Wednesday . . . . . Pirates and Clippers of the Southend Intermediate Loop meet in a playoff tonight at eight in the Brock; their first was tied at 3-3 . . . . We hear the Barrie-Peterborough winter will meet Vocationals of Toronto on Friday here or in Barrie . . . . Belleville took a 4-2 win over Sutton last e'en in their first playdown tussle . . . . The gloom in the Colts' dressing-room after last night's affair was thicker than a fisherman's tale . . . . There is talk of running a special train to Lindsay if the game is played there on Wednesday night . . . . After trying to answer the question today: "What was the matter in Barrie last night?" just 326 times, we feel sure we will go to heaven for our patience . . . . The O.H.A. may order a round-robin series for the remaining junior "B" teams.

TIME HE PAID

Detroiter Sends $1 for Show He Crashed 34 Years Before

TERRE HAUTE, Ind., March 15 (C.P.). — Shannon Ratzenbach, theatre manager, has received a letter from a man in Detroit who enclosed a dollar bill.

The writer explained he had "crashed" a show 34 years ago by walking in behind a stage hand and had decided it was time he paid.

NOTICE

TO RUPTURED PEOPLE

You can be FREE from TRUSS WEARING in Six Months. Come to Empress Hotel, Peterborough, on Wednesday, March 17—all day and evening. A noted Rupture Specialist—30 years' experience, will demonstrate to you, free of charge, his method of treatment, along with the most comfortable fitting appliance that can be obtained in America.

THOMPSON APPLIANCE CO
NAPANEE, ONT.

Don't forget the date—Wednesday, March 17. Ask at the Hotel Office for the special apartments of Mr. Thompson. Lady in attendance.

Senior Cage League

Senior City Basketball League standing:

Team—	W	L	TP
St. Paul's	7	1	0
P. C. I.	4	3	2
C. C. I.	3	4	2
Neill's	2	5	1
Dominion Life	2	5	1

It was decided Saturday night to have three teams in the league playoffs. St. Paul's are safe in first place. If a team is definitely in second place and another definitely in third, these teams will meet in a semi-final playoff. Provided the second place team wins, it will be known as a sudden-death game but, if the third-place team wins this game, then a home-and-home series will be run, goals counting, and the winner going into the finals, also a home-and-home series, with St. Paul's.

DECISION TONIGHT BY QUEBEC ACES

Protest Playing Allan Cup Finals In Calgary—See $1,500 Deficit

QUEBEC, March 16 (CP).—Amid a series of statements and counter statements, directors of Quebec Aces will meet tonight to consider the question of the second Provincial hockey champions' participation in the Allan Cup playdowns.

There was no assurance, however, the decision of the directors would settle whether Aces were to remain in the hunt for the Dominion championship or go through with an arranged post-season series between Montreal senior group champions and representatives of the United States Eastern Amateur League.

Decision of the directors, Aces President Jack Latter said last night after the deadline had passed for an answer to an ultimatum from Cecil Duncan, president of the Canadian Amateur Hockey Association, would be put before a meeting of senior group members in Montreal Wednesday night for final judgment.

(At Ottawa early today Duncan said he had been in communication with Aces and there was every possibility they would continue in cup playdowns).

Duncan had demanded a clear-cut statement from Aces whether or not they would continue in the Allan Cup hunt.

In Montreal George Slater, president of the senior group, repeated dissatisfaction with Allan Cup playoff arrangements and said Aces might withdraw if playoff dates conflicted with the series against the U.S. League champions.

LAKEFIELD WINS OVER WESTCLOX IN FIRST PLAYOFF

Blood And Thunder Loop Playoffs Start With 4-3 Count

BIG CROWD PRESENT

A crowd of 400 fans watched Lakefield take the count over Westclox 4-3 in the first of home-and-home finals for the Peterborough Senior City championship at the Brock Street Rink last night. The keen battle on fast ice, featured by several rounds of fisticuffs, gave the record grandstand a full evening's entertainment.

Joe Blewett, wingman, beat Tharby early in the first, and Jewell hung up Lakefield's second three minutes later on Chittick's pass and a shot from the blue line. Deeth and O'Leary were benched five minutes for fighting and with both teams short Tom Parsons batted home Williams' rebound for the first Westclox counter. Chittick added one for Lakefield before the end of the period.

Westclox Get Two.

Westclox made a strong bid in the second with two goals, Tom Parsons got the first of the two and Thirnbeck and O'Leary teamed for the second. Morin saved the lead for Lakefield when he netted a long shot.

The third frame was scoreless, but provided the fastest hockey of the tangle. Westclox carried the battle to Lakefield's front door and only high-grade work by Junkin in the visitor's net saved them from a half-dozen counters. The game was halted while Junkin was taken out and a patch put on an eye cut he received from a stick in one of the net scrambles.

With three minutes to go in the game, Pat Calladine and Chittick were benched five minutes for fighting. In favour of an extra forward, the Clockers pulled out their goalie and made several threatening rushes but failed to count.

O'Leary and Calladine were both in top form for the Westclox. Sabatino, Lennox, Chittick and Jewell led the way for Lakefield.

The line-ups:

Lakefield—Goal, Junkin; defense, G. Charlton and Sabatino; centre, Chittick; wings, Jewell and Blewett; alternates, Deeth, Chappell, Lennox, Merin and R. Pearson.

Westclox—Goal, Tharby; defence, White and T. Parsons; centre, Field; wings, Williams and F. Parsons; alternates, Dinsen, O'Leary, Calladine, Paggett and Thirubeck.

Referee—Lou Lebarr.

Summary:

First Period.

Lakefield—Joe Blewett 7.00

Lakefield—Jewell (Chittick) ..9.00
Westclox—T. Parsons (Williams) 13.00
Lakefield—Chittick (Deeth) 13.20
Penalties—Pearson, Deeth and O'Leary, (majors) T. Parsons.

Second Period.

Westclox—T. Parsons 3.00
Lakefield—Morin 10.00
Westclox—Thirnbeck (O'Leary) 12.00
Penalties—Thirubeck, Sabatino, White.

Third Period.

No score.

Major penalties to Chittick and Calladine. Penalties—White and Jewell.

COSTLY KINDNESS

Corporal is Reduced for Selling Privates Tea in Bed

LONDON, March 16—(AP).—Tea in bed for his brothers in arms was costly to Corporal Arthur Preece.

Preece, who was charged with selling the tea in violation of orders forbidding a non-commissioned officer to trade with privates, said he acted out of kindness and his profit was really negligible.

He was court martialed and reduced to a private in the ranks today.

Champion

Exhausted by his efforts Howard Chivers, Dartmouth ski ace just swings across the line to win the Canadian cross-country championship at Banff, Alberta, before collapsing. Chivers cover the 15-kilometre grind to beat his own coach, Walter Prager and Sverre Kolterud, noted Norwegian racer.

Hockey's Valhalla Will Claim Some Of The Best Players

Four Remaining Originals Of Rangers Likely To Join Many Other Stars

TO BE LARGE EXODUS

NEW YORK, March 16 (CP) — Hockey's valhalla — already well-festooned with stars who bowed from the National Hockey League in the 1936-37 season—beckoned today to the four remaining original New York Rangers, Ching Johnson, Murray Murdoch, Bill Cook and Frankie Boucher.

When Rangers fire their final puck of the current campaign these stalwarts may unlace their skates for the last time, ending a total of 44 years in New York uniforms and a total of 53 years playing for pay.

They are the last of the Ranger team that came to Manhattan in 1926. The others were Taffy Abel, Paul Thompson, Stan Brooks, Yank Boyd, Bun Cook, Leo Bourgault, Red Mackie, Hal Winkler and Lorne Chabot.

Aside from these four originals, Thompson and Bun Cook are the only others left in the N.H.L.—Bun with Boston and Paul with Chicago Black Hawks.

Greatest Greats Go

If Johnson, Bill Cook, Boucher and Murdoch retire it will complete the largest exodus of stars from the N.H.L. in a season that has seen some of the game's greatest greats go to the sidelines.

They will join Howie Morenz, Canadiens' immortal centre who died last week; Toronto's flashy Joe Primeau; Alex Connell, the stone-faced Ottawa goalie; Alberta's Eddie Shore, the peerless Boston defenceman; little Roy Worters, New York American's goalie; George Hainsworth who guarded Canadien and Toronto nets for 20 long and Frank "King" Clancy, the battle-scarred Ottawan who fired his wiry frame through thick and thin for Toronto Leafs.

The years have crept up on Bill Cook, Murdoch, Johnson and Boucher, who bought his way out of the Royal Canadian Mounted Police to play hockey for Ottawa in 1921. Their numbers have been up since Manager Lester Patrick's hockey school started producing graduates for the big-time.

For years Manhattan fans have howled with delight as old chisel-faced Ching smacked enemy snipers down from his defence post. At 39 the Winnipegger is still a favorite, but with new material on the Ranger squad Ching finds bench-warming irksome. Now he wants his release to take a coaching job.

Has Attractive Offer

That too is where Boucher's ambition lies. He has an attractive offer from England. So at 34, the Ottawan who won the original Lady Byng trophy for clean and effective play plans to retire after building a record as one of the shrewdest playmakers the game has ever known. Ten times out of 11 tries he has hammered his way into Stanley Cup playoffs with the blueshirts. Twice he played with Stanley Cup winners.

Captain of the Rangers since he came out of the West with brother Bun in 1926, holds the all-time major league scoring record of 316 goals and 194 assists. A native of Brantford, Ont., he played his first professional hockey with Saskatoon in 1922.

Murdoch, 32 years old, has 581 consecutive games behind him, an unequalled iron-man record which becomes more noteworthy when his light frame is taken into consideration.

American electric fans may be introduced into Ahmedabad, India, where the summer nights are torrid.

Ward Is Ill

JIMMY WARD

Facing a crucial struggle for second place in the Canadian section of the N.H.L. with Toronto Maple Leafs, Montreal Maroons were weakened when star winger Jimmy Ward was sent to hospital with an attack of influenza. It is expected that Ward will be back for playoff games.

"IT CERTAINLY HAS EVERYTHING"

Above—Oldsmobile Six Coach with Trunk

THE CAR THAT HAS EVERYTHING for 1937

- Longer Wheelbase
- Bigger, Roomier Bodies
- Higher-Powered Engines
- Improved Clutch
- New Unisteel Turret Top Bodies by Fisher
- Super-Hydraulic Brakes
- New, Improved Rear Axle Construction
- New Dual Stabilizers
- Proved Knee-Action Wheels
- Fisher No-Draft Ventilation
- New Center Control Steering

PRICED FROM $1065

(6-cyl. Sport Coupe with Opera Seats) Delivered at factory, Oshawa, Ont. Government taxes, license and freight additional. (Prices subject to change without notice.)

6-CYLINDER MODELS ALSO AVAILABLE

THERE'S NO DELAY WHEN YOU ORDER A NEW OLDSMOBILE

CHECK over Oldsmobile's impressive list of fine-car features for 1937, and you'll agree that Oldsmobile provides everything you want and should have in a new car. Yet this newest Style Leader is priced down among the lowest to give you the greatest value in Oldsmobile's history. You couldn't ask for more comfort than that ensured by Oldsmobile's roomier interiors . . . its Knee-Action Ride . . . its Dual Ride Stabilizers, front and rear. You can't find a safer car than Oldsmobile with its new Unisteel Turret Top Body by Fisher . . . its Super-Hydraulic Brakes . . . its Safety Glass all around. And Oldsmobile's higher-powered engine combines new flashing action with new operating economy. See and drive a new Oldsmobile today.

Monthly payments to suit your purse on the General Motors Instalment Plan.

1937 OLDSMOBILE

BIGGER, FINER AND SAFER THAN EVER

J. K. HUGHES, LTD.

340 Water Streets. PETERBOROUGH Phone 1347

Barrie Ties Up Round By Beating Colts 8-3 To Force Third Game

Homesters Stage Comeback As Colts Falter In Second Frame Of Exciting Fixture In Barrie And Playdown Round Is Sewed Up At 10-All

TIE IN FINAL MINUTE

Showing a complete reversal of form on their own large ice surface, the Barrie boys last night slapped over the local Colts with an 8-3 victory to sew up their O.H.A. Junior "B" playdown round. The round-tying goal came with just 35 seconds of the last period to play. No overtime was staged and another game on neutral ice must be played to settle the issue.

A wildly cheering mob of over 2300 fans saw a fairly even first frame and a tight third period, but a one-sided Barrie middle chukker when four goals were scored by the homesters without a comeback. The score was 3-2 for Barrie in the first frame and 7-2 for them going into the third. The visitors went ahead halfway through the final frame but saw victory snatched from their grasp in the final minute of play.

Though outplayed and deserving to lose on the game, the Colts should have won the round. Three goals were scored on them with a Peterborough player in the penalty box and once the Barrie goal-judge stole one for his team. Violent arguing by the visitors did nothing more than have the goal judge replaced, the referee allowing the goal to stand though the puck was never in the net.

COSTLY SECOND FRAME.

The second-period lapse by the young Petes cost them the win. They suddenly could do nothing right in this inning and the battling Barrie boys had them on the run with four straight goals. The other two chapters were close and exciting with the visitors holding their own. It was a rethet, speedy battle from start to finish with the homesters out to win or die in the attempt. Play was fairly clean most of the way with the visitors drawing three of the five penalties. Both sides were dog-tired at the finish. The ice held up remarkably well. Nearly a hundred Peterborough rooters were on hand for the game.

Of the Colts' forwards, Starr and Kingdon were most effective while Connelly of the alternates also looked good. Al Clark was best on defence and Harding kicked out a flock of hot ones, being especially effective on ganging-up plays in the first half. The visitors repeatedly ganged up and many of the goals were scored on close-in scrambles. The Petes missed a dozen or fine scoring chances in straight hockey and on quick breakaways. They all worked hard but were spotty and did not look nearly as effective as in their last home game. The wisely Barrie crew toiled hard and were dangerous with Jones, Long, Walker and Goring starring.

Barrie Gangs Up.

The home squad began ganging up and pressing at the start and Harding had plenty to do to block pucks and dodge burning firecrackers tossed at him from the crowd. Neal nearly tallied early but Barrie got the first when Walker batted in Jones' rebound. It was fast, even and hot for a time with Connelly taking Kingdon's pass at defence to bore in like a flash and tip up the game. Leigh got it back shortly with Jones and Walker assisting on a nice play. A Starr-Bredy combine was blocked by Goring and Harding had to jump on a couple. Then, Crowe's drive from the blue line went for a goal when Goring let it trickle through as the Colts pressed for a time. Just before the end, Scott took Bowen's pass-out to make it 3-2.

Barrie pressed again to open the second. Starr and Neal did some neat checking at centre to go in on dangerous thrusts. Jones scored in a scramble—or got credit for it—though the puck was blocked out by the side of the net and the Petes protested hotly. Scott went off for tripping but he was back when Bowen rammed one home in a scramble in front of Harding. When Connelly got the gate for slashing, the homesters fairly peppered the Colts' goalie with rubber and Jones scores on Long's assist before he returned. A little later, Walker blazed the disc into the Peterborough cage at almost pointblank range with Long and Leigh aiding. The fans went wild as the round was tied up to end the second stanza.

Even Third Stanza.

The Colts returned to form in the third and it was a hectic and even inning all through. Neal came close and later Kingdon and G. Clark went in for hard tries but they were outguessed. Bowen got the finger for tripping and the Colts pressed hotly but to no avail. Wright was right in once but shot into Goring's pads and then Brady drew the air for chopping. Barrie continued to press in around the visitors' cage and shoot the puck from all angles. Starr broke away to go in close, draw out the netminder and score what looked like the checking goal halfway through the period. Barrie worked their heads off and had most of the play with the Petes using defensive tactics and Harding starring. Kingdon went off late in the stanza for an accidental trip and he was still off when Jones—with 35 seconds of play left—checked Brady in close and, as he was bodied over, batted the puck from an angle into the twine to tie up the round and end the game.

The teams:

Colts—Goal, Harding; defence, A. Clark and Crowe; centre, Starr; wings, Neal and Wright; alternates, Kingdon, G. Clark, Brady, Connelly and Webb.

Barrie — Goal, Goring; defence, Dyts and Jones; centre, Bowen; wings, Scott and Long; alternates, Livingston, Brock, Leigh, Storey and Walker.

Referee, Bruce Paul of Toronto.

Summary:

First Period.

Barrie—Walker (Jones) 3.00
Colts—Connelly (Kingdon) 6.00
Barrie—Leigh (Jones, Walker) 7.00
Colts—Crowe 11.00
Barrie—Scott (Bowen) 18.00
No penalties.

Second Period.

Barrie—Jones 4.00
Barrie—Bowen 10.00
Barrie—Jones (Long) 18.00
Barrie—Walker (Long, Leigh) ..16.00
Penalties—Scott, Connelly.

Third Period.

Colts—Starr 8.00
Barrie—Jones 19.36
Penalties—Bowen, Brady, Kingdon.

Remember When—

Babe Ruth graciously accepted a $5,000 salary cut and signed a $75,000 one-year contract. That was five years ago today and the first time since 1920 — when he joined New York Yankees—the home-run king encountered financial differences. He retired two years ago and now spends most of his time on the golf links.

TWEED CRUSHES BELLEVILLE 9-2 FIRST OF FINALS

Victors Rap In 8-Goal Lead In First Two Periods Before Sailors Get Going

COURNEYEA STARS

(Examiner Correspondence.)

TWEED, March 16.—Playing their first game of the finals on Monday evening at the local arena, the Tweed Intermediates swamped the Belleville Sailors by a score of 9 to 2. The Tweed boys were clicking all the way and it was not until the last period that Belleville came anywhere near Goalie Thompson, who held the home fort.

In the first period the local boys went into a three goal lead, when Courneyea tallied the first goal unassisted. Maguire took a pass from Geraldi for the second and Courneyea tallied the third goal of the canto from a pass from Maguire. Elsbury for Tweed and Day for the Sailors were bench warmers in this period.

In the second period, the Belleville Sailors were held scoreless while the home forces tallied another foursome. With the second canto only seconds started, Courneyea rushed down the ice to bang the fourth goal of the game behind Hinton. Taking a pass from Maguire, Courneyea tallied the fifth goal for the homesters while Geraldi on a lone rush went down the ice, around the nets and tallied the sixth goal on a backhand drive. Leading another rush Geraldi passed to Elsbury who tallied the seventh goal for the home team. H. Leal and Long went to the cooler for the Tweed team while Harvey was the Belleville offender. Bemark of the Sailor's team was struck in the face when Tip Tummon cleared the puck, and Smiling Bemark went off for repairs.

Sailors Open Up.

In the last canto, the Sailors became desperate and finally commenced to sift through the local's defence. Thompson stopped two terrific drives in succession when S. Ethier and Bemark went through, but were unable to tally. Courneyea started the scoring going in the last frame when he took a pass which went from Bakky Leal to Maguire to Courneyea, who drove home the counter. Belleville then broke into the scoring column, when Bemark broke clear and drove a shot into the lower right hand corner. Maguire for the home team then put the score nine to one when Courneyea commenced a rush, passed to Maguire who had no difficulty in flashing the red light. With only a minute to go, J. Ethier rushed down the side boards, through the defence and counted the last goal of the game. The local forces jumped into a commanding lead from the first and had the Sailors completely disorganized. Thompson, although he had considerable luck in the first two periods displayed spectacular hockey in the last frame when the Belleville team found their range, and commenced to gang.

Joe Courneyea was the star of the game for the home forces with five goals and his rushes were always dangerous. He sifted through the Ethier team with the greatest of ease, and at no time was in any trouble, passes were his for the asking throughout the game, for uncovered or smothered he seemed to lay down a shot which always counted. Maguire was the only other home team player to score a double in the game. For the Sailors, the Ethier brothers and Bemark were the standouts. Walls of Kingston handled the game, which at times became rather rough as the offsides went by the wayside.

As a result of the win, the Intermediates went into a one game lead in the finals of the Trent Valley League, and now take on Belleville in Madoc on Thursday night. If a third game is necessary, there is a possibility that it will be played on another ice surface as the homesters have failed to support their team this season.

Lineups:

Tweed — Thompson, goal; Tip Tummon and J. Tummon, defence; Courneyea, F. wing; W. Leal, centre; Maguire, L. wing; subs., Elsbury, Long, H. Leal; G. Geraldi, Marsh.

Belleville—Goal, Minton; defence, J. Ethier and S. Ethier; r. wing, Harvey; centre, Howie; l. wing, Bemark; subs., Day, Govers, Maguire, Hammell.

Summary:

First Period.

1—Tweed—Courneyea.
2—Tweed—Maguire (Geraldi).
3—Tweed—Courneyea (Maguire).
Penalties—Tweed, Elsbury, Belleville, Day.

Second Period.

4—Tweed—Courneyea.
5—Tweed—Courneyea (Maguire).
6—Tweed—Geraldi.
7—Tweed—Elsbury (Geraldi).
Penalties—Tweed, H. Leal, Long; Belleville, Harvey.

Third Period.

8—Tweed—Courneyea (Maguire, W. Leal).
9—Belleville—Bemark.
10—Tweed—Maguire (Courneyea).
11—Belleville—J. Ethier.
Penalties—Tweed, Maguire, Long, J. Tummon; Belleville, Howie, Maguire, Harvey.

Hockey Record

SCORES AND STANDING

ALLAN CUP ELIMINATION.
Port Colborne 1, Sudbury 1.
Edmonton 2, Nelson, B.C. 1.

ONTARIO HOCKEY ASSOCIATION.
Belleville 4, Sutton 3.
First game.
Clinton 3, Simcoe 2.
First game.

Junior B.
St. Mary's 3, Guelph 2
First game.
Barrie 8, Peterborough 3.
Round tied 10-10.

W. O. H. A. SENIOR.
Chesley 8, Goderich 4.
Chesley retains title.

AMERICAN ASSOCIATION.
Minneapolis 3, Tulsa 0.

MICHIGAN-ONTARIO.
Detroit 1, Windsor 0.
Detroit wins series.

ENGLISH NATIONAL LEAGUE.
Harringay R. 8, Manchester 4.

MARITIME JUNIOR.
Amherst 11, Char. Rangers 2.
Winnipeg 6, Fort William 5.

T. AND Y. MERCANTILE.
Goodyears 6, Dominions 1.
Round tied, 2 games each.

MINES LEAGUE.
Wright-Hargreaves 3, Tekimas 1.

ENGLISH EXHIBITION.
Wembley Lions 11, Kimberley 3.

CENTRE GREY FINALS.
Chatsworth 4, Featherton 1.

ONTARIO JUVENILE.
Oshawa 6, Toronto Fair. 0.
Sarnia 9, Mitchell 3.
Barnia wins round 16-9.
Preston 2, Guelph 1.
Preston wins round 7-4.

OTTAWA AND DISTRICT.
Semi-Final.
Perth 5, Renfrew 1.
First game.

QUEBEC INTERMEDIATE.
St. Jerome's 6, Victoriaville 0.

PRINCE EDWARD ISLAND.
Intercollegiate.
Prince of Wales 5, 66, Dunstan's 4.
Prince of Wales wins series 9-5.

N.O.H.A. JUNIOR.
Copper Cliff 11, Timmins 2.
Copper Cliff wins round 16-5.

ST. CATHARINES INDUSTRIAL.
Electrics 3, Hayes Steel 2.
Electrics win round 5-4.

GEORGETOWN MIDGET N.H.L.
Canadiens 2, Maple Leafs 2.
Series tied.

MANITOBA JUNIOR.
Southern Division.
P. la Prairie 7, Win. Monarchs 2.

LANG CUP SERIES.
Hillsbury Juniors 3, Fergus 1.

TORONTO HOCKEY LEAGUE.
Senior Commercial.
Clarkes 4, R.C.R. 0.
Reinhardts 3, Parkers 1.

"KING" CLANCY SERIES.
Green Feathers 2, Rangers 1.
Toronto Pats 3, Dentonia-Com. 2.
Aurora 4, Markham 3.

INTERNATIONAL SENIOR.
Duluth 4, Port Arthur 1.
Duluth wins series.

ALBERTA JUNIOR FINAL.
Edmon. Rang 3, Medicine Hat 1.
Rangers win title.

AMERICAN HOCKEY ASSOCIATION.
KANSAS CITY, March 16 (C.P.)—Official American Hockey Association standings:

	W.	L.	T.	F.	A.	Pts.
St. Louis	31	12	3	141	86	62
St. Paul	20	22	3	85	94	40
Kansas City	20	25	4	76	94	40
Minneapolis	20	31	4	92	100	40
Tulsa	17	30	7	82	70	34
Wichita	16	36	3	74	88	32

Wrestling Last Night

(By the Associated Press.)

New York.—George Koverly, 218, Hollywood, Calif., threw Hank Barber, 219, Boston, 16.59.

Atlantic City, N.J.—Ed Meske, 218, Akron, O., vs. Joe Dusek, 221, Omaha, Neb., declared "no contest," 38.15. (Both fell out of ring).

Lowell, Mass.—Danno O' Mahoney, 223, Ireland, defeated Billie Raftush, 229, Chicago, two straight falls.

Syracuse, N.Y.—George Clark, Scotland, threw Wally Dusek, Omaha, 19.37.

BELLEVILLE GETS TWO-GOAL LEAD AGAINST SUTTON

Redmen Score Three Goals In Last Ten Minutes Of Final Period

SCORE IS 4-2

BELLEVILLE, March 16.—Sweeping three goals within the last ten minutes of the final period, Eddie 'Thomas' Belleville Redmen took the first game against Sutton 4 to 3 in the O.H.A. Intermediate "B" playoffs here Monday and will enter the second game Thursday night with a two-goal advantage.

A goal by St. Louis, which went through the ice, caused some argument, but was allowed by Referee Ben Hedges. Bill Jackson, Tompkins and "Spacey" St. Louis scored for Belleville. Tomnkins getting credit for two. Milroy and Snape scored the double for Sutton.

Sutton was allowed a penalty shot in the initial period when Watts came twenty feet out of the penalty area to block a shot with his hand.

Belleville—Goal, Watts; defence, Bentley and Murphy; centre, St. Louis; wings, Burley and Williamson, Tompkins, C. Jackson, W. Jackson, Ingram, Morgan and Carson.

Sutton— Goal, Smith; defence, Shupe and Burkholder; centre, Mercy; wings, Carpenter and Birchall; subs, Brady, Schmidt, Mackenzie, Culberwed and McCrae.

Referee—Bert Hodgins of Toronto.

First Period.

No scoring.
Penalties—Burkholder.

Second Period.

1—Belleville, W. Jackson (Tompkins) 18.50
Penalty—Mackenzie.

Third Period.

2—Sutton, Milroy 1.50
3—Sutton, Snape (Culberwell) 4.11
4—Belleville, Tompkins 11.30
5—Belleville, St. Louis 13.56
6—Belleville, Tompkins (W. Jackson) 17.40
Penalties — Brady, Carpenter, Shupe, Whilton (major), Burkholder.

McCARTHY HAPPY WITH 1936 SQUAD ALMOST SIGNED

In Market For Good Pitchers But Yankees Old Staff Held Good Enough

LAZZERI A QUESTION

By Paul Mickelson
(Associated Press Sports Writer.)

ST. PETERSBURG, Fla., March 16.—(AP)—Joe McCarthy is standing pat with his New York Yankees.

The power-house club that tore the American League apart, smashed out 182 home runs, scored 996 runs and walked home with the pennant by 19½ games in 1936 is good enough in the shrewd McCarthy books.

Except for the battle between Alvin Powell, Myril Hoag and Ernie Koy, a big rookie up from the Newark farm, virtually every position on the world's championship team appears to be clinched by the boys who shattered records last season. McCarthy is in the market for good pitchers, but chances are that his 321 staff, best in the league on an earned run basis in '36 will do all the fitting.

Personally, I believe the Yankees look too good to be true on paper. They should win the flag easily but trouble is last year's clippings don't count.

Searching for an Achilles heel on the ball club, the spotlight falls on 23-year-old Tony Lazzeri, who operates at second base.

Tony surprised everyone by lasting the entire 1936 season, but whether he can go through another is probably the only question that confronts the Yankees. Without Tony working second, supplying advice and slaughtering the infield, the world's champions undoubtedly would have trouble. Right now, Tony looks like he's good for another two or three years at least and McCarthy certainly hopes so.

No one is figuring without First Baseman Lou Gehrig and Pitcher Red Ruffing.

Holdouts Sure to Sign.

The two holdout artists are sure to line up by the time the pennant race opens, giving the Yankees the same lineup that started the final World Series game: Crosetti, ss; Rolfe, 3b; Gehrig, 1b; Dimaggio, cf; Dickey, c; Selkirk, rf; Lowell, lf; and Lazzeri, 2b.

Lefty Gomez, Ruffing, Monte Pearson, and Johnny Murphy, a right-hander who looks better every day, shape up as the starting pitchers with Pat Malone, Bump Hadley, and Johnny Broaca set as spot pitchers. Kemp Wicker and Vito Tamulis are waging a spirited duel for a mound job and may do. Frank Makosky, big right-hander who won 17 for Oakland, has a good fork ball, and is likely to be used as a "rally hurler."

Though the infield is set with Don Heffner and John Saltzgaver as utility men, and the centre and right field jobs are cinched by the sensational Dimaggio and Selkirk, the battle for left field may be a great one. Hoag was playing the best ball of his career last summer until he bumped into Dimaggio and suffered a skull concussion. He's back in fine fettle this year and is sure to give Powell a run. Koy probably will lose out and be shipped back to Newark.

Fights Last Night

(By the Associated Press.)

New York — Andre Jessurun, 148, New York, outpointed Bobby Pacho, 147, San Francisco (8).

Philadelphia — John Henry Lewis, 189½, world's heavyweight champion, Phoenix, Ariz., outpointed Hans Birrie, 196, Berkeley, Calif. (10).

Louisville, Ky. — Wesley Ramey, 134, Grand Rapids, Mich., outpointed Dominic Mamond, 137, Pittsburgh (10).

Buffalo—Natie Brown, 201, Washington, outpointed Big Boy Bracker, 211, Buffalo (8); Paul Mahoney, 182, Buffalo, outpointed Tony Tosto, 188, Buffalo (8).

Miami, Fla.—Orville Drouillard, 136½, Windsor, Ont., outpointed Tommy Speigel, 134½, Uniontown, Pa. (10).

Sports Spice

By EDDIE BRIETZ

DAYTONA BEACH, Fla., March 16.—(AP).—Havana fans are boiling mad because St. Louis Cardinals came to town two years in succession without Dizzy Dean, Senor Adolfo Luque, of the Giants, who understands the lingo, got a big kick out of telling the Cards what the boys and girls were saying, which was plenty and hot. . . Max Schmeling isn't returning to boycott. He signed his name 127 times for autograph hunters in Jimmy Kelly's Greenwich Village joint in New York the other night. . . . Young Bob Fitzsimmons must be slipping. Best he could do was fan one of the three pitchers he pitched to in New Orleans Sunday.

Note to Pete Barron, N. B. A. featherweight champ: They say Henry Armstrong, Los Angeles negro, who bayoed Mike Belloise last week, is pure murder and that you had better watch out. The Yankees have to spend two nights in sleepers to come here from St. Pete to play the Cards Tuesday. In exhibit 30 days, Tony Manero spent champs and Johnny Revolta have played 302 holes of golf.

King Levinsky is on his way to England (we hope not to fight). . . Waitresses at the Casvela here say if Shanty Hogan can eat more than Pepper Martin, they want no part of Mrs. Hogan's boy. . . . The Dodgers want old Jess Haines of the Cardinals for the vacant coaching job.

To regain the shipping business on the upper Yangtze, China's Central Government is having constructed a fleet of shallow draft cargo vessels capable of negotiating rapids.

BAER CONFIDENT HE CAN BEAT FARR

Makes Decision As He Watches Britain's New Champ Take Title

LONDON, March 16 (AP).—Max Baer emerged today he could defeat Tommy Farr, the new heavyweight champion of Great Britain and the Empire, in his scrap April 15 and then meet Germany's Walter Neusel.

"I guess I ain't worrying," said Baer last night at the ringside when Farr won a 15-round decision over Ben Foord, the South African who had held the Empire title.

Baer made statements to the press, to friends and acquaintances and everybody within hearing and the main idea was that Maxie doesn't believe Farr can hit very hard anyway.

With a month to train before he meets Neusel, Baer plans to see the high spots and hot spots of London for a few days before that new hairnut he got just before last night's fight grows off.

Baer's opinion was backed up by "The Sporting Life," which said the contest was "one of the poorest championship fights staged in this country for a long time."

Volleyball Results

Results of the Business Men's Volleyball League games at the Y.M.C.A. on Saturday afternoon are as follows: Cardinals vs. Rockets, 15-13, 15-13, 16-14; Spartons vs. Sparks, 15-8, 15-17, 5-4; Bulldogs vs. Wildcats, 15-8, 2-15, 15-8; Gunners vs. Terriers, 15-2, 12-15, 15-8; Indians vs. Hawks, 15-9, 6-15, 15-9.

Regent Entertainment

TODAY and Wednesday
DOUBLE FEATURE
2.30—7.00—8.30
STRANGEST DRAMA SINCE "DR. JEKYLL AND MR. HYDE" STARTLED THE WORLD!

THE MAN WHO LIVED TWICE
RALPH BELLAMY MARIAN MARSH
ISABEL JEWELL
A COLUMBIA PICTURE

FEATURE NO. 2
LAWRENCE TIBBETT in "UNDER YOUR SPELL"
with
WENDY BARRY—GREGORY RATOFF

SHORT SUBJECTS
Cartoon, Musical Single.

CAPITOL

Last Times Tonight—7.00 and 9.00
FRED MacMURRAY and GLADYS SWARTHOUT
in "CHAMPAGNE WALTZ"
Also "Torture Money" (Crime Doesn't Pay Series)

WEDNESDAY AND THURSDAY
Performances 2.30 - 7.00 and 9.10

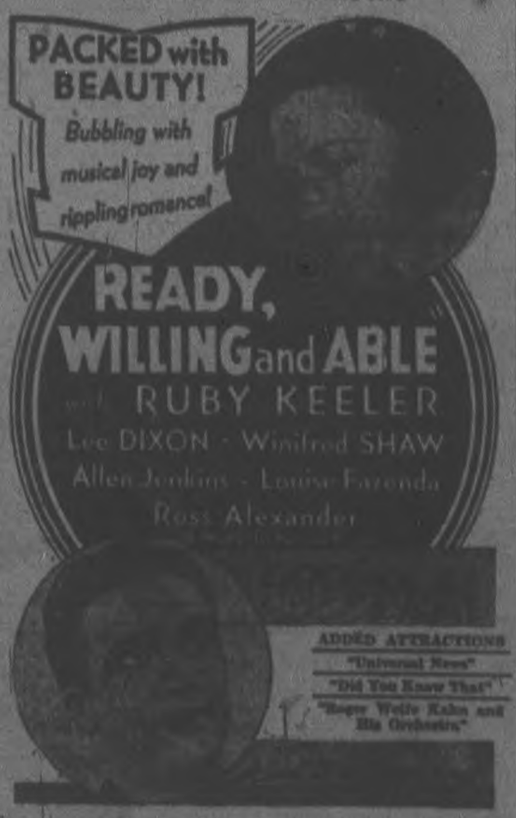

ADDED ATTRACTIONS
"Universal News"
"Did You Know That"
"Roger Wolfe Kahn and His Orchestra"

Extra!—ON THE STAGE—Extra!
Thursday Night Only at 8.40 p.m.
"SPRING FASHION REVUE"
See the Latest Styles for Spring Wear Displayed by Living Models

RADIO PROGRAMS

The programs listed are printed as issued by the stations and are subject to change.

Tuesday
(Afternoon, EST)

4.45 P.M.
The Quilting Light, sketch, WHAM.
Young Hickory, sketch, CRCT
Swites and Sing, CFRB.
Radiograms, WHAM.

5.00 P.M.
Tic Ba Mi Trio (CBS), CFRB.
Your Health (NBC), CRCT.
Uncle Ben's Club, WHEN.

5.15 P.M.
Tom Mix Ranch (NBC) WHEN
Science Service Series, CFRB.
Mentor, CKCL.
Variety Program, WGR.

5.30 P.M.
Jack Armstrong (NBC) WHEN
St. Louis Syncopators, WGR.
The Singing Lady (NBC) CRCT.
Flying Fingers, piano, CFRB.

5.45 P.M.
Little Orphan Annie (NBC), WHEN.
Wilderness Road (CBS) WABC
Stock Quotations, CRCT.
Book of the Week, Margery Graham, WGR.
Adventure Bound, CFRB.
Adventures of Terry and Ted, WGR.

6.00 Evening
Musicale Interlude, CFRB.
Architectural Talk, CRCT.
Household Reveries, WHEN.
Three X Sisters (NBC) WEAF.

6.15 P.M.
Alex. Coree, violinist (CBS), WABC.
News Broadcast, CRCT.
Claire Wallace, CFRB.

6.30 P.M.
Magic Island, CRCT.
Jim Hunter, reporter, CFRB.
Musical Cocktail, CKCL.
Roger Baker's Sports, WGR.

6.45 P.M.
Kitty Kelly (CBS), WGR.
Billy and Betty (NBC), WEAF
Lowell Thomas, commentator, CRCT.
Bib and Bob, CFRB.
Newspaper of the Air, WHAM.

(Evening, EST)

7.00 P.M.
Amos 'n' Andy (NBC) WBEN
Fredia Melodies (CBS), WGR.
Blue Aces (NBC Blue) WJZ.
Presenting (CBC) CRCT.
Stan Lomas, sports news, WGR.
Mining Broadcaster, CFRB.

7.15 P.M.
Vocal Varieties (NBC), WHEN
Ma and Pa, sketch (CBS), WGR.
Tattersall Jesters (NBC), WJZ
Fredia Melodies, CFRB.
Fraser's Sports Club, CRCT.
Lum and Abner (NBC) WJZ.

7.30 P.M.
The Town Crier, WGR.
The Children's Album, CRCT
(Russian Fantasy), CFRB.

7.45 P.M.
Boake Carter, news (CBS) WGR.
Passing Parade, WEAF.
Frau-Breggiotti, piano (CBC), CRCT.
Dexter Randolph, CFRB.

8.00 P.M.
Log Cabin Dude Ranch (NBC) WJZ.
Rammerstein Music Hall (CBS), WGR.
Rise Morgen's Music (NBC), WEAF.
Junior Choral Concert (CBC), CRCT.
Mountaineers, CFRB.

8.15 P.M.
George Hamilton's Orchestra, WGR.

8.30 P.M.
Al Jolson's Show (CBS) CFRB
Raymond Vaney, sketch (NBC) WJZ.
Ozzie King's Orch. (NBC) WEAF.
Programme (CBC), CRCT.
Queen to This (MBS) WGR.

RADIO HIGHLIGHTS

Tuesday, March 16th

9.00 P.M.
Ben Bernie's Orch. (NBC) WJZ.
Vox Pop Interviews (NBC), WEAF.
Council of Mayors (CBC), CRCT.
Three Keyboards, CFRB.

9.30 P.M.
Jack Oakie's College (CBS), WABC.
Packard Hour (NBC) CRCT.
Husbands and Wives (NBC), WJZ.
Pictures in Black and White CBC.
Mountaineers, CFRB.
Musical Moments, WGR.

9.45 P.M.
Mary Lou and Phil Henry, WGR.

10.00 P.M.
To be announced (NBC) WJZ
National Sing-Song (CBC), CRCT.
Wallace Campbell, CFRB.

10.30 P.M.
Roy Shields' Orch. (NBC) WJZ.
Freddie Rich's Orch. (CBS), CFRB.
Bob T. A. Cresr (CBC) CRCT.

10.45 P.M.
Carol Weyman, sop. (NBC), WEAF.
News Broadcast, CRCT.
Official Observer, CFRB.

11.00 P.M.
Jack Denny's Orch. (NBC), WJZ.
Liberty News, WABC
Lloyd Huntley's Orchestra, CRCT.
News Broadcast, CFRB.

11.15 P.M.
Maritime Bros. (NBC) WEAF
Ray Kyser's Orch., WGN
Songs in Harmony, WJZ
Leonie Rayton's Orch., WGR

11.30 P.M.
Drama of Long Ago (NBC), WEAF
Anson Weeks' Orch. (CBS), WABC
Fred Martin's Orch. (MBS), WGR
Rod Williams' Orch., WHAM

12 P.M.
Phil Ohman's Orch. (NBC), WJZ.
Ley Brown's Orch. (CBS), WABC
Henry Denisch's Orch. (CBS) WEAF
Horace Heidt's Orch., WGR.

Wednesday
(Morning, EST)

8.30 A.M.
Phoenix, Talk and Music (NBC), CRCT
Morning Devotions, CFRB

8.45 A.M.
Just About Time, CFRB

9.00 A.M.
Breakfast Club (NBC), CRCT
Happy Homemakers, CFRB.
Morning Melodies, CKCL.

9.15 A.M.
Music in the Air (CBS), CFRB

9.30 A.M.
The Wife Saver (CBS), WJR
The Lamplighter (M.B.S.) WGR
Question Man, CFRB

9.45 A.M.
Good Morning, CRCT
Party Line, WGR
Madame

10.00 A.M.
Hymns of All Churches, WGR
Just Plain Bill (NBC), CRCT
Aunt Carrie, CFRB
Morning Devotions, CKCL.

10.45 A.M.
Personal Column, CFRB
Veiled Lady, CKCL
Betty Moore, CRCT

11.00 A.M.
Melodies of the Air (CBS), CFRB
David Harum (NBC), WBEN
(Jet Jilin to Music WGN
Symphonic Hour, CRCT

11.15 A.M.
Musicana, CKCL.

11.30 A.M.
Big Sister (CBS), CFRB
Vic and Sade (NBC), WHAM
Baker's Pinafore, WGR

11.45 A.M.
Voice of Experience, WBEN
Dr. Allan Roy Dafoe, CFRB

(Afternoon, EST)

12.00 NOON
Hal Alene, (NBC), WBEN
The Guiding Light (CBS) CFRB
Rosemary-Seasons (N.B.C), CRCT
Mid-day Melodies, CKCL.

12.15 P.M.
Story of Mary Marlin (NBC) WHEN
Ted Malone (CBS), CFRB
Gene Arnold-Cadets (NBC), CRCT
Betty Beehive, CFRB
Familiar Songs, WGR

12.45 P.M.
Joe White, tenor, (NBC), CRCT
Rich Man's Darling, WJR
Farm Broadcast, CFRB
Astrolite, CKCL

1.00 P.M.
Dick Fidler's Orch. CRCT
Five Star Revue, WJR
Music From Texas, WGR
Noon-Day Tunes, CKCL

1.15 P.M.
Dan Harding's Wife, WBEN
Musical Program, CRCT
Quality Talk, CFRB

1.30 P.M.
Food Talks (CBS), WGR
Rex Battle's Ensemble, CRCT

1.45 P.M.
Real Life Stories (CBS), WJR
Variety Program, WGR

2.00 P.M.
Bavitt Serenade (NBC), CRCT
Growing Up, sketch, CFRB.
Merry-Go-Round, CKCL.
Salon Interlude, WGR

2.15 P.M.
Child Health Talk, CFRB.

2.30 P.M.
Choir Symphonette (NBC), CRCT
Painted Dreams (MBS), WGN
Family Doctor, CFRB
Way Down East, WBEN

2.45 P.M.
Myrt and Marge, (CBS), WGR
Jean Dickinson, sop., CRCT
Ma Perkins, sketch, CFRB

3.00 P.M.
Do You Want To Write, CRCT
Pepper Young's Family, WBEN
Molly of the Movies, WGR
Kitty Keene, sketch, CFRB

3.15 P.M.
Continental Varieties (NBC), CRCT
Backstage Wife, CFRB.
Home Management, WGN
Book Chats, WGR.

3.30 P.M.
Vic and Sade (NBC), WBEN
Gospel Singer, CFRB
Variety Program, WGR

3.45 P.M.
The O'Neills (NBC), WBEN
Norcross Sisters (NBC) CRCT.
Melody Lane, CFRB

4.00 P.M.
Henry Busse's Orch. (NBC), CRCT
Lovers Service, CFRB
Tea Dance, CKCL.

4.15 P.M.
Collegians Trio (NBC), CRCT.

4.30 P.M.
Follow the Moon (NBC), WBEN
Bailey Axtell, tenor, (NBC), CRCT
Old Doc Sunshine, CFRB.
Housewives Program, WGR

Radio Log

CANADIAN CORPORATION

	M.	Kc.
CRCT	357	840
CKCL	517	580
CBCM		910
CBCO		880

COLUMBIA SYSTEM

WABC	349	860
CFRB	535	560
WJR	400	750
WGR	545	550

MUTUAL SYSTEM

WOR	422	710
WLW	428	700
WGN	419	720

NATIONAL (Blue Network)

WJZ	360	760
WHAM	291	1100

NATIONAL (Red Network)

WEAF	454	660
CRCT	357	840
WBEN	252	900

HOCKEY EXCURSION TO TORONTO
Toronto "MAPLE LEAFS" vs. Detroit "RED WINGS"
Maple Leaf Gardens — SATURDAY, MARCH 20TH — 8.30 p.m.
Special Train Sponsored by
IMPERIAL OIL LIMITED
of Peterborough and Lindsay
Special C.N.R. Train leaves PETERBORO' 5.00 p.m.—LINDSAY 5.45 p.m. — ARRIVE TORONTO 4.30 p.m. (Stop Blackwater Jct.)
RETURNING: Special Train leaves Toronto 12 (Midnight) March 20th.
RETURN FARES FROM
PETERBORO' $1.65—LINDSAY $1.60—BLACKWATER JCT. $1.50
CHILDREN HALF FARE
Tickets good in Coaches and will be honored in Special Train going and returning Saturday Night, also Regular C.N.R. Trains until Monday, March 23rd
FOR SALE PATRONS:—Maple Leaf Gardens Tickets will be on sale at C.N.R. City Ticket Office, 234 George St., Peterboro', and C.N.R. City Ticket Office, Lindsay, until Wednesday, March 17th.—After that Patrons must get own tickets. For further information consult nearest Agent. T.163
CANADIAN NATIONAL

GENERAL ELECTRIC

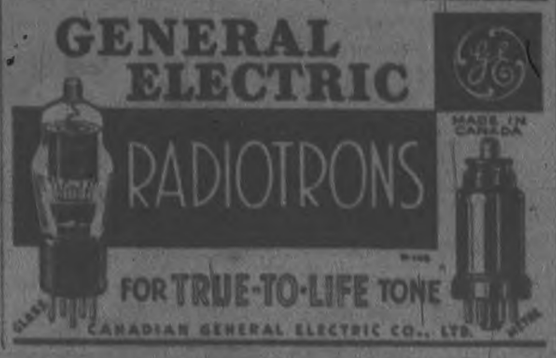

WANT ADS. BRING REAL RESULTS AT SMALL COST

Births
Marriages
In Memoriam **Deaths**
Card of Thanks

BORN

GORDON.—At Nicholls Hospital, Sunday, March 14, to Mr. and Mrs. W. M. Gordon, 525 George Street, a son.

FLORISTS

THE PETERBOROUGH FLORAL CO
Flowers Delicately Arranged For All Occasions
436 Water. 'Phone 1305. Nights 1680

TURNBULL'S FLOWER SHOP
WEDDING BOUQUETS
FLORAL DESIGNS WREATHS
'PHONE 209 441½ GEORGE ST

FUNERAL DIRECTORS

CAIN'S FUNERAL SERVICE
Phone 80
PETERBOROUGH
481 WATER ST.

COMING —EVENTS—

First Insertion, 20 words or less, minimum charge 50c. Subsequent consecutive insertions 40c per insertion. All over 20 words, 2c per extra word per insertion.

ST. GEORGE'S CHOIR CONCERT in aid of church funds, Thursday, March 18, at eight o'clock. Tickets 25 cents.

THE OPEN FORUM.—Hon. H. H. Stevens, M.P., of Vancouver, will be the guest speaker at the Open Forum, George Street United Church, on Sunday, March 21, at 3 p.m.

FAREWELL.—Lieut. Commissioner and Mrs. William Dalziel, Salvation Army Temple, Wednesday, 8 p.m.

PROGRESSIVE EUCHRE in the W.O.W. Hall, 384½ George, on Wednesday, March 17. Fourteen good wives. Game starts 8.30 sharp. Come and bring a friend.

THE CATHEDRAL PLAYERS assisted by The Male Voice Section of the Cathedral Choir, present the Passion Play, "The Upper Room," in Mount St. Joseph Auditorium, Two nights, March 22 and 23, at 8.15 o'clock. Admission 50 cents.

TEA AND SALE of Home Cooking at home of Mrs. F. C. Neal, 570 Water street, Thursday, March 18, 3.30 to 6. Admission 25c. Auspices Trinity Women's Association.

FOR SALE

4 Miscellaneous 4

SEEDS.
FOR BEST VALUES IN FIELD SEEDS and Seed Grain, write immediately for prices. Dominion Seed House, Georgetown, Ont.

BABY CHICKS
ORDER YOURS NOW.
SATISFACTION GUARANTEED.
ASK FOR CATALOGUE.
ERNEST C. BRAUND
'PHONE 3240.

WASHDAY WONDER SOAP WILL DO it Better, Faster, and Cleaner on Clothes, Washing Woodwork, and Floor Cleaning. 10c a Package. Ask your Grocer.

FULL-CUT BREAD MAKES DELICIOUS Toast—Keeps fresh longer. High in food value. We make it properly—Loaf, 10c. Jesh Ruth Shoppe.

THREE BUCKEYE INCUBATORS, in good condition. Phone George Lockington, 394 ring 1-3, No. 8, Peterborough.

FOR SALE
SEED GRAIN
Apply
W. H. BELL, Warehouse
King Edward Street.

ONE BEATTY ELECTRIC WASHER — to be sold for only $19.95. McBride & Fracks. 'Phone 1584.

ONE CAB, PIANO, AND OTHER FURNITURE. House to Rent. 537 Romaine.

QUANTITY GOOD TIMOTHY HAY For Sale. R. Turner, Warsaw. 'Phone 17 ring 4.

BROODER SUPPLIES, VENT-HOODS, Pipes and Elbows, etc. Goodfellow, Plumbing and Tinsmithing, Water Street.

GERHARD HEINTZMAN PIANO, GOOD condition. Side Entrance, Greens Building, Charlotte Street.

GAS STOVE, FOUR-BURNER AND Ashes. 'Phone 3751.

GREY BARNEY KITCHEN CABINET, good as new, $15. 697 Water Street.

BROWN TWEED COAT, SIZE 16, BLUE Windbreaker, size 14. 'Phone 3008W.

PURE-BRED POLISH DOG, 14 MONTHS old, white, good watch dog. 'Phone 3042.

BABY'S PINK SILK CREPE COAT AND Bonnet, size 1. Apply 778 Simcoe Street.

BOOM BLOCKS AND CHAIN BLOCKS, 2 Bars Jacks. Apply 700 Armour Road.

MANURE, ANY KIND, ANY SIZE Load. 'Phone 2226.

60 TONS OF PRESSED OAT STRAW Gordon Simcox, Selwyn.

SEED OATS. ANNIE JOHNSTON, 9th ring 1-L.

LADY'S SAND TWEED SWAGGER SUIT size 18 years, practically new. 'Phone 1117W.

DARK OAK DINING-ROOM SUITE, also 2-Burner Moffat Gas Range. 427 Young Street.

BRAIDED RUGS, IN ATTRACTIVE colors. 198 Aylmer.

BROWN CARACUL TIE SCARF. APPLY after 6 p.m. 'Phone 2129W.

GIRL'S BLUE SKIRT, NEW, SIZE 14 Yrs. 62 Aylmer Street.

BEST QUALITY AMBER HONEY Allan Brown. 'Phone 1936J.

QUANTITY OF LOOSE HAY AND Straw. Kenneth Breeding, R.R. No. 1, Lakefield, Ont.

GENUINE HEINTZMAN & CO. PIANO, plain Walnut, with Bench. Sacrifice. 'Phone 2288.

FOR SALE

4 Miscellaneous 4

DRY MIXED SLABS, $2.50 HALF-CORD. Cut. 'Phone 978.

SLABS
½-CORD - $2.50
SCOTT COAL AND LUMBER
TEL. 1234

COAL - WOOD - COKE
Sanitary Ice Supply.
'Phone 3700.

WOOD
½ CORD NO. 1 HARDWOOD .. $4.00
½ CORD NO. 2 HARDWOOD .. $3.50
½ CORD SOFTWOOD $2.50
Cutting and Splitting Extra.
J. E. A. FITZGERALD
253 Hunter Street Tel. 111

WOOD, WOOD, WOOD.
FIRST QUALITY DRY OR GREEN Body Maple, 4-ft. Lengths, at Summer Prices. Permanent Wood Supply. Apsley.

GOOD DRY MIXED WOOD, $3.50 per Half-Cord, cut 12". H. B. McGinnis. 'Phone 2516.

COAL - COKE - WOOD
AMERICAN ANTHRACITE. All Sizes.
ALBERTA COAL, Roseneath and Minehead.
NUT AND RANGE COKE.
Also Best Quality MIXED AND HARDWOOD. For Prices 'PHONE 96.
McCARTHY & JOHNSTON.

SPECIAL DRY MIXED 75% HARDwood, $1.75 Quarter Cord, Cut. 'Phone 978.

NOTICE — BEST MIXED WOOD IN Town at the Price—$3.00 Half-Cord. Albion. 'Phone 58.

7 Livestock and Poultry 7

YOUNG CATTLE WANTED TO WINter from now on until May. 'Phone 43 ring 42, Keene.

FOR SALE — FRESH COW, WITH CALF at foot. Apply Percy Roberts, 1 ring 3, Ballebero.

TEAM, WEIGHING 1,700 LBS. WM Smith, No. 3, Havelock.

FOR SALE — FIVE CHUNKS OF PIGS. One Pure-bred Ayrshire Bull, or will Exchange for Grain. 'Phone 343-2.

TWO YOUNG BOARS, READY FOR Service. Dam recently qualified to advanced registry. Superb quality, and from leading strains from show and utility standpoint. Priced for quick sale. Inspection invited. W. A. Atkinson, Roseneath, Ont.

FOR SALE — TWO SMALL HORSES. Would Exchange for Grain. E. J. Blackwell, South of Fowler's Corners.

ONE BROWN MARE, 1,450 LBS. Apply Fred Toms, Lot 8, Concession 4, Drummer.

MILK COWS, DUE TO FRESHEN. Also Work Horse. 'Phone 36 ring 3-2, Keene.

BABY CHICKS.
"IT'S THE EARLY BIRD THAT GETS the worm." It's the early chick that makes the most money. Present markets favor the early chick in every way. We can supply Bray Chicks for immediate delivery. Better still, started Chicks which will give you the advantage of still earlier hatching. Mixed Chicks, Sexed Pullets, Sexed Cockerels, "Kiss-Proof" or Standards. There are some real bargains in our "Daily Special" list—ask for it. Don't delay. It's time to get going if you are to cash in on early-chick advantages. Get your brooding well under way before the outdoor rush begins. Fred W. Bray, Limited, Simcoe and Water Streets. Telephone 3834.

FOR SALE

10 Used Cars 10

'29 FORD TRUCK, DUAL WHEELS, tires, excellent condition. Write Box 131, Examiner.

'31 FORD COUPE, NEW BATTERY AND License, cheap for cash. 'Phone 2550.

FOR SALE — EIGHT-CYLINDER CADillac Sedan, in wonderful condition. E. G. Patterson, 403 Hunter W.

FOR SALE — GRAHAM SEDAN, IN good condition. Can be seen at 750 Bethune Street.

BY AUCTION, ON MARKET, SATURday, March 20, 11 a.m., without Reserve: Ford A Coach, exceptionally good condition; don't miss it. Dodge '27 Sedan, Star '27 Sedan. J. R. Miles, Auctioneer.

USED CARS

'36 Studebaker Sedan.
'31 Studebaker Coach.
'32 Buick Sedan.
'35 Studebaker Sedan.
'31 Durant Sedan.
'29 Essex Coach.
'29 Durant Sedan.
'29 Ford Coach.
'28 Durant Sedan.
'28 Chevrolet Coupe.
'28 Oldsmobile Coach.
'27 Chrysler Coupe.

CHAS. H. ELLIOTT
Studebaker and Packard Dealer
At the
J. E. A. FITZGERALD
Coal and Wood Office
253 Hunter St. Phone 1300

TO RENT

11 Miscellaneous 11

HEATED OFFICE OR BARBER SHOP. Water Street. 'Phone 343.

11X Apartments for Rent 11X

THREE-ROOMED APARTMENT, HARDwood floors, hot water, electricity and heat supplied. $5.50 per week. 141 Aylmer Street. 'Phone 1620.

GROUND FLOOR APARTMENT, HEATed. 69 Hunter East.

TWO, THREE, FOUR ROOMED HEATed Apartments, Lower Floor, Furnished, Unfurnished. 709 Water.

11XX Houses to Rent 11XX

FARM FOR RENT: ALSO ONE HOUSE and 15 Acres of Ground. 'Phone 1825J.

BY APRIL 1ST — RED BRICK HOUSE, 291 Park Hill Road; rent reasonable. Also One Lot for Sale. 'Phone 1442J. Evenings, or apply 512 Stewart Street.

TO RENT

11XX Houses to Rent 11XX

DWELLING, ATTRACTIVE, COMMODious, beautifully situated; West-end. Easy terms. Medium size. Price right. Write Box 131, Examiner.

SEVEN-ROOMED HOUSE, 4 ATLMER. $20.00. 'Phone 343.

SIX-ROOMED HOUSE, WITH GARDEN. Full particulars first letter. No Agents. Write Box 133, Examiner.

HOUSE, ON OUTSKIRTS OF CITY, BY reliable Tenant. Write Box 136, Examiner.

YEAR AROUND COTTAGE, NEARLY new, beautifully situated on Otonabee, 15 minutes from City; good fishing, hunting. Write Box 143, Examiner.

12 Rooms 12

ONE OR TWO UNFURNISHED ROOMS. 510 Water Street.

UNFURNISHED ROOMS. 402 McDONnel Street.

ROOMS, WITH OR WITHOUT BOARD, for Working Girls or Men, or suitable for Couple for Housekeeping. 12 Crisbert Place.

UNFURNISHED ROOMS, UPSTAIRS and Down. Apply 576 Division.

WANTED

HOUSE IN WEST-END.
Will Sacrifice for Quick Sale.
'PHONE 2218J.

TO RENT

11XX Houses to Rent 11XX

DWELLING, ATTRACTIVE, COMMODious, beautifully situated; West-end. Easy terms. Medium size. Price right. Write Box 131, Examiner.

SEVEN-ROOMED HOUSE, 4 ATLMER. $20.00. 'Phone 343.

YEAR AROUND COTTAGE, NEARLY new, beautifully situated on Otonabee, 15 minutes from City; good fishing, hunting. Write Box 143, Examiner.

12 Rooms 12

ONE OR TWO UNFURNISHED ROOMS. 510 Water Street.

UNFURNISHED ROOMS. 402 McDONnel Street.

ROOMS, WITH OR WITHOUT BOARD, for Working Girls or Men, or suitable for Couple for Housekeeping. 12 Crisbert Place.

UNFURNISHED ROOMS, UPSTAIRS and Down. Apply 576 Division.

WANTED

15 Miscellaneous 15

CABIN TRAILER, SUITABLE FOR 4. State lowest cash price to Box 140, Examiner.

WANTED IMMEDIATELY, TWO FURnished Light Housekeeping Rooms, South-end preferable. Write Box 134, Examiner.

WANTED — TO RENT, 50 TO 100 ACRE Farm, with Small Stock and Implements, with option of buying. Write Box 755, Examiner.

FARM ON SHARES. WRITE BOX 137, Examiner.

SEVENTY-FIVE USED SAP PAILS AND Spiles. 'Phone 2626J.

CHINA CABINET OR BUFFET. WRITE Box 132, Examiner.

WANTED — TO BORROW, $250 FROM Private Party, six months; good security; high rate of interest. Write Box 107, Examiner.

ROOM, WITH BOARD FOR SEMI-Invalid Lady. Write Box 105, Examiner.

POINTED PUNT, FLAT BACK, FOR Motor. State price and particulars. Write Box 100, Examiner.

SMALL HOUSE OR APARTMENT FOR April 1st: reasonable rent. Write Box 103, Examiner.

HIGH CHAIR AND BABY'S ROCKER. 'Phone 1327W.

WANTED—TO BUY, GRANDFATHER'S Clock. 'Phone 440F.

LIVE POULTRY. M. KATZ. 'PHONE 694W.

WANTED — TO RENT, SMALL HOUSE, with Stable, in East City. Write Box 134, Examiner.

WANTED

15 Miscellaneous 15

OLD GOLD. PHILLIPS' DENTAL Laboratory, 408½ George Street.

LIVE POULTRY, HIGHEST PRICES Paid. 'Phone 1788J.

18 Help Wanted (Female) 18

GIRL REQUIRED FOR GENERAL Housework. 613 Gilmour.

WOMEN TO DO LIGHT HOUSEWORK and care of Diabetic Patient on Insulin. Apply 124 Maisie.

EXPERIENCED GIRL FOR GENERAL Housework, family of three; must have previous experience. Apply, giving experience, wages expected. Write Box 128, Examiner.

CAPABLE WOMAN FOR GENERAL Housework; must be experienced. Apply 396 Gilmour.

GIRL FOR PLAIN COOKING AND care of Baby. 'Phone 2444, or apply 706 Water Street.

GIRL TO ASSIST WITH HOUSEWORK. Country Girl preferred; references required. 813 Water.

GIRLS WANTED FOR SATURDAY Only; must be over 16, to learn Soda Fountain work; good pay. Write Box 141, Examiner.

19 Help Wanted—Male 19

MIDDLE-AGED EXPERIENCED FARM Hand, yearly employment if satisfactory. Write Box 174, Examiner.

20 Employment Wanted 20

WOMAN WANTS WORK BY DAY OR Week. Write Box 152, Examiner.

WANTED — BY APRIL 1, EXPERIENced General Wants Position, capable of taking full charge. Write Box 154, Comerne.

CANADIAN LEGION HAVE LISTS OF Competent Returned Men to fill Temporary or Permanent Positions. Give the ex-Soldiers a chance to work for you. 'Phone 141.

21 Boarders Wanted 21

GOOD BOARD, IN COMFORTABLE Home; central. 578 Division.

SINGLE ROOM, WITH BOARD. APPLY 250 Stewart.

FURNISHED ROOM, WITH BOARD, for Business Girl, South-end. 'Phone 2267W.

WHO CAN DO IT

22F Miscellaneous 22F

EXPERT FLOOR POLISHER. 'PHONE 1714.

JOSEPH H. GLASS—HORSE COLLARS, Harness and Repairs. Also Trusses for Rupture. 232 Water Street.

WE PAY CASH FOR OLD GOLD. No Waiting.
BLAIR BENNETT GIFT SHOPPE.

STABLER'S, FURRIERS
Reputation Gained By Satisfactory
341 Bethune Street. Tel. 2262M

D. HARRIS & SON
TENTS, AWNINGS,
AUTO TOPS.
EVERYTHING IN CANVAS.
100 PATTERSON ST 'PHONE 3548

KEYS DUPLICATED — BADMINTON Restringing — Safe Combinations John Buck, Charlotte Street.

23 Auto Repairs and Accessories 23

COAL OIL, 15c. DISTILLATE, 12c. Vulcanizing, Car Repairs Guaranteed Service. Dawson's Service Station. 'Phone 1478.

24-HOUR SERVICE
We Specialize in Re-building Automobiles that have been Wrecked. Body and Fender Repairs, Welding, etc. Also Re-Painting and Re-Ducoing. All Jobs Guaranteed.
J. J. DUFFUS COMPANY

24 Cleaners and Dyers 24

TRY DEPENDABLE CLEANERS. Cash and Carry. Dresses 75c, Coats 75c. Cleaned and Pressed. 211 Hunter Street.

26 Moving and Storage 26

SHORT DISTANCES OR ANYWHERE in Canada or United States Covered. Padded Vans. Experienced Courteous Men. Apply, full particulars, M. Rawlinson Limited, 616 Yonge Street, Toronto.

BRADLEY'S CARTAGE 'PHONE 2237 All Goods Insured while in Transit P.U.C. license. 302 Aylmer Street.

31 Photographers 31

PORTRAIT AND COMMERCIAL PHOTOGRAPHS. PICTURE FRAMES REASONABLE PRICES.
FRED CRIPPS' STUDIO
NEXT GRAND OPERA. TEL. 3271

34 Radio Service 34

RADIO SERVICE.
HAVE YOUR RADIO REPAIRED EXPERTLY AND PROMPTLY.
McCANNAN RADIO-ELECTRICAL SUPPLIES STORE
140 SIMCOE STREET TEL. 41

WHY WAIT?
'PHONE 1834
FOR PROMPT, RELIABLE SERVICE.
BROWN'S RALJO SERVICE
547 GEORGE ST. OPEN EVENINGS

$1.00
RADIO TUNE-UP SERVICE
Any Make of Radio.
All Repairs Guaranteed 3 Months.
Tel. 2123. Johnston's. Open Evenings.

37 LOST 37

LADY'S WRIST WATCH (LORIE), Saturday Evening. Telephone M. Beavis, 3061. Reward.

ON FRIDAY NIGHT, BETWEEN Sacred Heart Church and either Lock or Albert Streets, Pearl Rosary. Finder please call 2484W.

$5.00 BILL DOWNTOWN, BETWEEN 10.30 and 12.00 Noon, Monday. Reward. 'Phone 1791.

BETWEEN KEENE AND PETERBOROugh, One 5-Gallon Measuring Can and One Large Galvanized Iron Funnel. Finder please call City Service, 2736.

FAWN POM, WITH BLACK SNOUT and tips of ears. Anybody harboring same will be prosecuted. 'Phone 3349J.

FOUND

SUM OF MONEY. APPLY LOTTIE Kearney, Young's Point.

GENTLEMAN'S OVERCOAT, LEFT IN Car by mistake. 'Phone 901 ring 32.

40 TAXI 40

ELITE TAXI (W. H. Miller). Telephone 183.

CAPITOL TAXI.
OUR SERVICE IS BEST.
OPP. CAPITOL THEATRE. TEL. 100

HARRY FINNIE
TAXI.
'PHONE 271.
COURTEOUS, PROMPT SERVICE.

PROFESSIONAL

41 Accountant 41

EDWARD ALSOPP—Chartered Accountant. Auditor. 344 Water Street.

42 Insurance 42

HILL, WEDDELL & HILLS
Insurance In All Its Branches.
Lowest Rates with Adequate Security.
Also Government Bonds.
Enquiries Invited.
Established 1865. 'Phone 14

44 Lawyers 44

ROSS G. S. GORDON, K.C.—Law Offices, 360-367 George Street. Appointments by Telephone — 3300 and 3301.

EMMETT F. SHEEHY—Canada Building, Attorney-at-Law. Lawyer. 327 George St.

JACOB LOW — Barrister, Solicitor, Notary Public. Money to Loan on First Mortgages. 219 Hunter Street West, Peterborough, Ont. 'Phone 2344. Nights and Holidays 1027.

ALEXANDER L. ELLIOTT—Barrister, Solicitor, Notary. Money to Loan. Kresge Building, 255 George Street, Peterborough. Telephone: Office 8, Residence 81.

46 Nursing 46

UNDER-GRADUATE NURSE, HOSPItal Training, by Day or Week. Telephone 893J.

47 Optometrists 47

CONSULT A. A. FOWLER, Phm. B., Optometrist, about your Eyes. Glasses Fitted. Watch Repairs. 'Phone 606.

M. J. ROCHE, M.D.
OPTOMETRIST
158 Charlotte Street. Tel. 472

MONEY TO LOAN

MORTGAGE LOANS, 5½%. APPLY to Miss Armstrong, c/o G. N. Gordon.

49 NOTICES 49

APPLICATION TO PARLIAMENT.

TAKE NOTICE, That at the present sittings of the Legislative Assembly of Ontario, application will be made by G. N. Gordon, a Ratepayer of the City of Peterborough, in the County of Peterborough, for an Act providing as follows:—

1. The Repeal of By-law Number 2801 of the Corporation of the City of Peterborough, and to declare null and void the Extension of Lease executed between the said Corporation, the Peterborough Utilities Commission, and the Canadian General Electric Company, Limited.

2. To declare null and void the Renewed Fixed Assessment created under By-law Number 3053 of the said Corporation in favour of the Delaval Company Limited for a further period of ten years.

3. To declare null and void the Renewed Fixed Assessment created under By-law Number 3054 of the said Corporation in favour of the Canadian Raybestos Company Limited for a further period of ten years.

4. For the Annual Election by the general vote of the qualified Electors of the City of Peterborough, the Council, Board of Education, Commissioners of the Peterborough Utilities Commission and Commissioners of the Peterborough City Trust.

5. To authorize the said Corporation to expropriate with compensation Lands not exceeding 100 feet in width from Sherbrooke Street North to Murray Street between Aylmer and George Streets in the City of Peterborough.

DATED this 10th Day of February, 1937.

G. N. GORDON,
Applicant.

NOTICE TO CREDITORS.

ALL persons having CLAIMS against ROBERT HENRY WOOD, late of the Township of Cavan, in the County of Durham, Farmer, who died on or about the 13th Day of January, 1937, are hereby notified to send their names and addresses and full particulars of their claims, duly verified by affidavit, to Messrs. Peck, Kerr & McElderry, 413 Water Street, Peterborough, Ontario, Solicitors for the Executors of the said Deceased, on or before the 2nd Day of April, 1937, after which last named date the said Executors will proceed to distribute the Assets of the Estate among the parties entitled thereto, having regard only to the Claims of which they shall then have had notice.

DATED at Peterborough, this 23rd day of February, 1937.

WILFRED H. BROWN,
JAMES T. McCAMUS, and
WILLIS WOOD, Executors.
Per PECK, KERR & McELDERRY, Their Solicitors.

49 NOTICES 49

NOTICE TO CREDITORS.

All Persons having CLAIMS against the Estate of the late HENRY GEORGE GOULD, late of City of Peterborough, Gentleman, Deceased, are hereby required to send same (together with their names and addresses) to J. Ossie de Laplante, 401 Water Street, Peterborough, on or before the 17th Day of March, 1937.

TAKE NOTICE, That after the said date the Executor will proceed to distribute said Estate among those entitled thereto having regard only to Claims coming to my knowledge up to said date, and I will not be liable for said Estate to any person whose Claim I shall not have received up to said date.

J. OSSIE DE LAPLANTE,
Executor.

TENDER FOR COMFORT STATION.

SEALED TENDERS, plainly marked on the envelope "Tender for Comfort Station," and addressed to the City Clerk, City Buildings, Simcoe Street, Peterborough, for the Construction of a Comfort Station in King Edward Park, will be received up to 5 p.m., Thursday, April 1st, 1937.

Separate Tenders will be received for the Erection of the Building, the Heating, the Plumbing, and the Electric Wiring. Plans and Specifications may be seen at the City Engineer's Office.

The lowest or any Tender will not necessarily be accepted.

R. M. PARSONS,
City Engineer.
Peterborough, Ontario.
March 16th, 1937.

50 AUCTION SALES 50

FOR SUCCESSFUL AUCTION SALES Telephone 1417W. J. R. Miles.

AUCTION SALE — FARM STOCK AND Implements of Mr. William J. Whittle, Lot 16, Concession 3, Desoro, 4 miles East of Lakefield, including 4 Horses, 24 Cattle, Full Line of Implements, Hay and Grain.—S. Redmond, Auctioneer.

AUCTION SALE—MILES' SALEROOMS, Thursday, March 18, 1.30: Chesterfield Suite, nearly new; Walnut Wardrobe, Rugs, Floor Covering, Pianos, Radio, etc.

Why Not
Convert
Into A Duplex
Now
Under The
HOME
IMPROVEMENT
PLAN.

THREE ENTERED IN QUEBEC FIGHT

Duplessis Nominee To Be Opposed By Rebel And Liberal Nationale Candidate

QUEBEC, March 16.—(CP)— On the brink of the balloting in Quebec's first by-election since last year's general contest, Besace county held the centre of the province's political stage today.

A reconvening legislature was to see the end of a Liberal boycott of the House that lasted a day, but the return of the opposition walk-out group was overshadowed by the strength for Premier Duplessis and his Union Nationale party.

In the voting tomorrow, a Duplessis man—J. Emile Perron—will be opposed by a nominee of the Action Liberal Nationale, Vital Cliche, and by Wilfrid Doyon, backed by the youngest wing of Duplessis' own party in the House. The official Liberal opposition has left the field to these groups.

On another Quebec political front, things also were beginning to hum. Bonaventure county, without a House of Commons seat since the recent death of Hon. Charles Marcil, had its nomination day yesterday, and three candidates were named for the March 22 by-election voting.

P. E. Cote, former provincial cabinet minister, is running as a straight Liberal; Maurice Thibault as Independent Liberal and William O'Donnell as independent. Thibault was an 11th-hour entry, turning up with his papers just before nominations closed.

TRIAL FOR MOTHER

Will Be Charged With Slaying Her Son.

NELSON, B.C., March 16—(CP)—Mrs. M. F. Donaghy appeared in police court yesterday charged with the murder of her seven-months-old son, Ronald, and was committed for trial. The infant was found in his crib dead from a throat wound two weeks ago. Last January the baby was taken from a snowbank and revived back to health after 24 hours' exposure in sub-zero weather.

The Examiner
Classified
Advertising Index.

Accountants 41
Auction Sales 50
Auto Repairs and Accessories ... 23
Boarders Wanted 21
Building Supplies ..... H.I.P.
Carpenters ..... H.I.P.
Cement Work ..... H.I.P.
Cleaners and Dyers 24
Contractors and Builders ..... H.I.P.
Collections 42
Dental 43
Electrical ..... H.I.P.
Employment Wanted 20
Florists 4
For Sale (Miscellaneous) 4
Found 39
Fuel for Sale 6
Funeral Directors 4
Gentlemen 45
Help Wanted (Male or Female) .. 18
Help Wanted (Female) 18
Help Wanted (Male) 19
Insurance 42
Jewellery Repairs 45
Lawyers 44
Legal Notices 49
Live Stock for Sale 7
Lost 37
Medical 48
Moderate and Repair ..... H.I.P.
Money to Loan 49
Monuments 4
Moving and Storage 26
Musical Instruction 45
Necrology 48
Notices 49
Nursing 46
Optometrists 47
Painters and Decorators ..... H.I.P.
Personal 39
Photo Orders 31
Plumbing and Heating ..... H.I.P.
Poultry for Sale 7
Printing 32
Radio Service 34
Real Estate for Sale 8
Rooms to Rent 12
Summer Cottages to Rent 11
Summer Resorts 11
Taxis 40
Tent 4
To Rent (Miscellaneous) 11
Used Cars 10
Wanted (Miscellaneous) 15
Watch Repairs 45
Who Can Do It 22F

THE TUTTS by Crawford Young

HENRY —By Carl Anderson

BRINGING UP FATHER —by George McManus

NOW IS THE TIME TO MODERNIZE and REPAIR --- 3 YEARS TO PAY

You May Borrow Up to $2,000.00

Through the Government's

Home Improvement Plan

These Advertisers Will Help You

MODERNIZE
REPAIR - REMODEL

Decide Now to Have Your Home Improved

This Is All You Have to Do:

First

Check over your home from the viewpoint of a prospective buyer or tenant—What does it need to make it modern and more comfortable?

Second

Consult one of the contractors or supply houses listed in this column for an estimate of the cost. (There is no charge or obligation for this service.)

Third

Take your estimate to your bank for a low cost Modernization Loan repayable over 12 months or up to three years. Loans may be secured up to $2,000.00

HOME IMPROVEMENT

Contractors and Builders.

Free Estimates. No Obligation.
CHAS. H. RUPPMAN
311 Rlias Street. Telephone 3205

Electrical.

Estimates Gladly Furnished
MILLER POWELL Co.
Electrical Contractors
639 George St. — Tel. 223

COMPLETE ELECTRICAL SERVICE
Electrical Fixtures
And Wiring Devices.
GRANT & LOUCKS
413 George Street. Tel. 725

PHONE 1403 — W. GORDON HALL—
Electric Wiring. Floor Plugs Installed. Agent G.E. Hotpoint Ranges, etc.

Painters and Decorators.

STEWART FINNIS
61 Argyle Street Tel. 23853;

OLD FLOORS LIKE NEW.
Duntiess Machine
Decorator - J. H. Vance
773 Aylmer Street.

Plumbing and Heating.

FOR EXPERT PLUMBING AND HEATING REPAIRS & CONTRACTS See J. L. P. SMITH 372 Water Street

Let Us Quote On Your Paint Job With Lowe Bros. Paint.
F. E. J. MacPherson & Son. Tel. 496W

ADAMSON & DOBBIN
PLUMBING, HEATING, AND SHEET METAL WORK.
173 HEMCOK ST. PHONE 400

Cement Work.

M. SICKLER
336 Stewart St. — Tel. 2325J
Cement Floors, Foundations, Sidewalks, etc. Free Estimates

Building Supplies.

USE THE DOMINION LOAN PLAN TO PURCHASE QUALITY BUILDING MATERIALS SCOTT COAL AND LUMBER
TEL. - 1234

YOUR FREE COPY
Of The "181" Book of Home Improvements Gladly Mailed Upon Request.
THE PETERBOROUGH LUMBER CO. LTD.
160 Hunter St. W. Tel. 3160

Our Boarding House - with - Major Hoople

NOW TRY PUZZLE WORD CONTEST NO. 25

TWENTY-FIVE DOLLARS in Cash Prizes will be paid by The Examiner for solutions to this puzzle. There is no entry fee, but only Examiner Classified Ad forms may enter. Contract Advertisers are excepted.
Two entries are allowed for each 25c spent in the purchase of Examiner Classified Want-Ads. The coupons are good for THE CONTEST OF THAT WEEK OR THE FOLLOWING WEEK ONLY, as selected by the purchaser.
Entry slip MUST be attached to each entry made. Slips secured upon payment of Want-Ad accounts. Full details, rules and word clues are on another page of to-day's Examiner. Solutions MUST reach Puzzleword Contest at The Examiner NOT LATER than 4 p.m., Saturday, March 20. Results announced as soon as ascertained.

ACROSS:
1. Walk heavily
5. Part of a loaf
10. A plant
11. Light blow
13. Girl's name
14. The city of pork
16. Doctrine enacted
18. Good
19. Toward
20. Eyes are like this after a spree
22. Lovers do this to each other poetically
25. Spades
26. Boats are this, by boxers
30. Dined
32. Affirmative
33. Untroubled
34. Woven fabric
36. Weapons
38. Passport okay!
39. Before
40. Men like this are confined
41. Consumer
43. Again
44. Spells
45. Victorious armies do this to the enemy

DOWN:
1. Dashes
2. On
3. Sea in France
4. Patriot
6. Torment
7. Not down
8. To be inclined
9. Solicitor
12. Opening and closing mechanism
15. Miners' livelihood
16. Therefore
17. The ocean
18. Whirl
20. A marsh in this
21. Exclamation
23. Inquiry
24. Traveller
25. Lack food
28. Maiden
27. One who serves
29. Suit in cards
31. Extremity of the body
34. Shed tears
35. Meat food
37. Out of war
40. Kid's cry
43. Personal pronoun

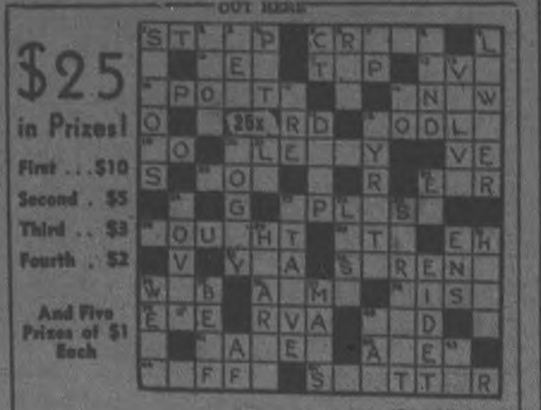

(Copyright)

Additional Blanks May Be Secured From Classified Ad Dept.

I have read the rules, and agree to abide by the decision of the judges.

NAME .....

ADDRESS .....

The Day That I Forget

By MARIE BLIZARD

(Continued from yesterday)

CHAPTER 36

JANET hadn't the remotest idea when she was going to see Russell Bede again. He had said nothing about it when he was leaving. In fact he had said little after Joel had arrived and part of Janet's anger toward Joel was because he had destroyed the pleasantness that had marked the late afternoon and evening.

While she couldn't put her finger on anything definite that Joel had said or done, she was conscious—and so was Bede—of Joel's coldness which was entirely unwarranted.

Also she was angry, truly angry for the first time in her marriage, toward her husband for his churlishness toward her. Their relationship from the beginning had been marked by courtesy and while they had had quarrels in the fashion of most married people, they had been brief squalls that had blown over with explanations and the light winds of laughter.

When Janet went upstairs that night after Bede's leaving, she was angry with the kind of hot anger that stilled her tongue and made her feel strong and unforgiving.

She went into her own bedroom and closed the door between her room and Joel's. She bathed and went back to her dressing table and cold creamed her face leisurely. Her feeling did not pass or lessen. Joel had been rude to her, and for the first time in her experience she was not going to compromise. If Joel was not going to apologise, she was going to make no explanations.

She heard his step, which was heavy, on the stairs. With her hand poised midway between her face and the cold cream jar, she waited a trifle anxiously for him to stop at her door. He didn't. She heard him pass and go into his own room.

Still she had no feeling of remorse. If Joel had made no resolutions regarding their marriage, Janet had; she had decided that first day of her marriage that no night in their lives together would ever pass on a misunderstanding. That she would do everything in her power to make all things clear and honest between them.

Stroking her soft hair over and over again with her hairbrush, she was thinking of that and thinking of the nights when she kept her worries, her fears to herself. Suddenly she realized—though she would not put it into words—that Joel was not an artist. He was a capable actor, a competent actor but he was not an artist. But that didn't really matter. She hadn't fallen in love with the artist; she had fallen in love with the man.

Truly that man had brought her many worries which he was never to worry about. That was all right with Janet. It was woman's place to take those burdens silently in the code that Janet inherited. It was woman's place to smooth and encourage a man's course, to make him happy and keep him contented.

Joel was not noticeably contented that night, Janet thought grimly, long after she had turned out her bedside lamp.

There was a narrow bar of light under his door. Time and time she heard him strike a match for his cigaret. She heard him walk to the far corner of the room where his book shelves were, return to his bed, get up and walk to the shelf again.

If I were the right kind of a loving little wife, I'd get up and go to him and tell him that I was only taking a cue from him, that I really haven't got another date with Russell, she thought.

But then she thought of Russell, of his kind face, of his pleasant, a small note telling him she would miss him and would be a good girl until he returned.

Later she was glad she hadn't said she would promise not to see Russell Bede. For she did see him.

She didn't intend to. Her anger heat soon cooled down and her sauce-for-the-goose resolution faded. Nothing was important to her if it stood between her and Joel. She was cool, pleasant and impersonal when Russell Bede called her a day or so later to thank her for his pleasant visit. They chatted easily to the conclusion of their telephone conversation and Janet knew that Russell was waiting for an opportunity to invite himself to her house again or to ask to see her, but she did not give him the opportunity.

Still, she could not avoid him, for Caroline Maynard would not give her the opportunity. She must come over for tennis, Caroline insisted. And when she learned that Joel was away on location and Janet was alone, nothing would do but Janet was to join them.

And so Janet and Russell were thrown together and they were happy in each other's company. Back in Chester they would have said of Russell that "he wears well."

She was entirely aware that Russell was falling in love with her. His unguarded eyes following her in the midst of crowds gave him away.

She thought: He's got to go home and he'll forget me. Joel will be back soon and, when Joel is back, we'll all be friends and Russell will never dare to speak. I'll enjoy this friendship a little longer and everything will work out.

(To Be Continued)

Bedtime Story

By HOWARD R. GARIS

UNCLE WIGGILY'S TRIP

"Woof! Woof! Woof!" was the odd noise Uncle Wiggily heard when he was digging beneath the snow for early Spring flowers.

"Oh, no!" thought the rabbit gentleman to himself as he stopped sniffing the sweet perfume of the trailing arbutus and began sniffing for danger. "Ah, ha! That woof's like the Bob Cat."

The rabbit gentleman looked carefully around. He had come from his hollow stump bungalow, as I told you in last night's story, to gather Spring flowers for his wife. Before he had a chance to pick any he heard the woofing sound.

Trailing arbutus is the name of the earliest Spring flower that grows where Uncle Wiggily has his bungalow, near the Orange Ice Mountains. It doesn't grow everywhere. New England is one of the best places to look for it, if you know where that is. The arbutus with its tiny pink and white blossoms, smelling so sweetly, often blossoms before the last snow has fallen. Then it is covered with the white flakes. But the flowers still bloom beneath them.

Fear for Worst.

"Woof! Woof! Woof!" Again Uncle Wiggily heard that sound. It came the third time just as he was reaching down his paw to pick some sprays of the trailing arbutus. He had to reach for them amid a tangle of old ground-blackberry vines that were beneath the carpet of dried leaves.

"Is that one of the Bad Chaps?" boldly asked the rabbit.

No voice answered and Mr. Longears

ears began to fear the worst, as they say in stories.

"I think I had better run!" said Mr. Longears. "I can come back later and get Spring flowers for my wife. But if this is a Bad Chap woofing at me, I can't so easily get a new pair of ears if he takes those now on my head."

So Uncle Wiggily started to run. He ran across a patch of snow in the clump of trees on top of the hill. Then, all of a sudden, the feet of the rabbit gentleman became tangled in the old ground-blackberry vines that grew in with the arbutus and he took a trip.

Uncle Wiggily's trip wasn't like taking a trip to the seashore or a trip to the mountains. It was a trip to the ground and he fell heavily, bumping his pink, twinkling nose in the snow and making a dent in it—I mean a dent in the snow, not in his nose.

Very Queer

"Ugh!" grunted Uncle Wiggily as he picked himself up, there being no one else there to do it for him. "I'm afraid the Bad Chap will get me," he said. But when he looked around he saw no Bad Chap chasing him. Neither the Fox, the Wolf nor the Bob Cat was in sight.

"This is queer," said Mr. Longears. "I'm sure I heard a woofing sound. But it may have been the wind. However, as I see no danger I'll go back and finish picking my wife's Spring flowers."

Going back over the trippy place, Uncle Wiggily took care not again to get his paws tangled in the tripping blackberry vines. So he didn't fall. He reached the place where he had started to pick the trailing arbutus which was still perfuming the air.

"That was a funny trip I had!" laughed Mr. Longears. "My wife and Nurse Jane will laugh when I tell them about it when I go home with the flowers."

He had one paw filled with the lovely arbutus, when, all of a sudden he heard a mewing sound instead of a woofing one, "Mew! Mew! Mew!" sounded behind the bunny.

"Oh! Oh! This must be the Bob Cat!" he thought. He turned around to look and just then something very funny happened. If the wind doesn't blow the paper cap off the toy pistol, so it catches cold, I'll tell you next about Uncle Wiggily's perfume.

(Copyright, 1937)

BRICK BRADFORD—And the Lord of Doom

by WILLIAM RITT and CLARENCE GRAY

MUGGS AND SKEETER

By WALLY BISHOP

TILLIE THE TOILER

—By Russ Westover

DUKE PLANNING TRIP TO FRANCE

Expects To Meet Mrs. Simpson Next Week In Or Near Paris

LONDON, March 16 (A.P.).—The Duke of Windsor is planning a trip to France, beginning next week, to meet Mrs. Wallis Simpson, advices reaching London from a trustworthy Austrian source said today.

The informant said arrangements were being made for a reunion in or near Paris between the former King and the woman for whom he gave up the throne.

His trip, this source said, probably would be announced as a "...ree or four-day Easter excursion," from the Rusenfeld, Austrian estate of Baron Eugene de Rothschild, his haven since he left England.

Her Pimply Face Cost Her Job

She was efficient but made a poor impression when employers saw her face, disfigured with itchy pimples. Why tolerate itching pimples, eczema and other red blotches due to external causes? Get quick relief with Peterson's Ointment. Makes skin look, feel better. Money back if not satisfied. Peterson's Ointment, 50c all druggists. FREE SAMPLE Peterson Ointment Co., Dept. OT-116, Port Erie North, Ont.

WORRIED BY BILLS YOU CAN'T PAY?

With a $50.00 to $500.00

LOAN

No endorsers
No embarrassment
No waiting

Enquire About Our NEW REDUCED COST

CENTRAL FINANCE CORPORATION

355 George Street
Phone: 1703

The Examiner

Classified Advertising Rates

Cash Rate:
1 Cent per Word or Figure per Insertion. Minimum Charge. 15c

Charge Rate:
2 Cents per Word or Figure per Insertion. Minimum Charge. 25c

Box Numbers:
One or more Consecutive Insertions 10c

"Phone 1600:
We will call for your Advertisement and give you the low Cash Rate.

Coming Events:
Per Word per Insertion 2½c
Minimum Charge 25c

Special Announcements.
Birth Announcements 50c
Engagement Announcements, 50c
Marriage Announcements 50c
Death Notices 50c
Card of Thanks (up to 1 inch) 50c
In Memoriams (up to 2 inches) 75c
Over 2 inches (per inch extra) 50c
Legal, Municipal, Government, Auction Rates:
First Insertion per agate line, 12c
Repeat Insertions 8c

TWEEDSMUIR HAS FLU, OTTAWA, March 16 (CP).—Owing

to a slight attack of influenza, Governor-General Lord Tweedsmuir has been advised to cancel all engagements for the next few days, it was announced at Government House. He will be unable to attend the closing banquet of the Canadian Institute of Mining and Metallurgy in Montreal Wednesday.

HEADS RETAIL MERCHANTS

TORONTO, March 16 — (CP) — Laurie Lewis of Belleville was elected president of the Ontario Board of the Retail Merchants' Association of Canada at last night's meeting of their annual convention. Other officers chosen were: Vice-president, Victor Edwards, Midland; treasurer, F. W. Hall, Toronto. Directors: R. P. Fitzpatrick, Toronto; Adam Wilson, Galt; and Jack Cook, London.

Elaborate Coronation Plans Aid Brooklin Fur Industry

Prices Of Silver Fox Pelts Jumped Ten Per Cent. Rancher Says

BURGLAR SYSTEM

BROOKLIN, March 16—The elaborate coronation plans in London have their effect in the village of Brooklin where William R. Agar maintains his silver fox ranch, one of the largest in Ontario county and at present containing 90 living fur pieces of dark beauty.

"The coronation has sent silver fox prices up about 10 per cent. this year," stated Mr. Agar, who ships all pelts to the historic auction rooms of the Hudson Bay Co. in London.

Situated about half a mile from his residence in the village, Mr. Agar's three-acre ranch has accommodation for more than 200 foxes. Runs are arranged so that the inmates have access to two long runs, although passages are closed during raising of young.

Many precautions are taken in safe-guarding the foxes from animals and theft. About the ranch is a high barbed-wire fence, that can be surmounted only with difficulty and peril, for throughout the ranch an electric burglary system is strung out. Anyone moving about in the ranch while burglar system is operating, sets off an alarm at Mr. Agar's residence. Before this system was installed nine years ago, 25 foxes were stolen from the ranch and never recovered.

In one corner there is a look-out tower, similar to that used by forest rangers, from which Mr. Agar can see over the entire ranch at a glance and is thus able to tell when a pair have mated.

The young foxes are often weaned before they are five weeks old, and show hardiness of a dog. The foxes are fed once a day with a prepared meal containing horse meat, cod liver oil, vegetables and oatmeal.

From the once high price of $2,500 when scientific fox farming was not considered practical, fine specimens of the silver-sheened fur now bring $150 to $250."

Regarding the origin of silver fox, Mr. Agar said: "They are a freak of nature. The real fox is red. No one seems to knew how the silver came about."

On his ranch Mr. Agar keeps a flock of sheep who graze all day and thus keep the grass and weeds down, while a large number of jack rabbits scurry about until they are required for fox feed.

COTTESLOE

Mrs. M. Clysdale spent a few days with friends in Norwood last week.

Miss Isabel Faux Indian River spent the week-end with friends here.

Mr. and Mrs. B. Newton and Marjorie accompanied by Mr. and Mrs. J. Sesney, Rush Point visited at the home of Mr. and Mrs. F. Toms on Sunday.

Mr. and Mrs Charles McMillan and Dorothy visited with Mrs. McMillan's parents, Mr. and Mrs. A. Wooster, on Sunday.

Mr. George Toms visited on Sunday with Mr. Ronald McDonald.

Misses Ada Clements and Marjorie Barr were Sunday visitors at the home of the former's sister, Mrs. J. Thompson, Sixth Line.

Miss Mary Girven has returned to her home here having spent the winter in Norwood.

Friends of Mr. W. McMaster, Sixth Line will be glad to know that he is improving after his recent illness.

Mr. Earl Keene who has spent the winter with Mr. Stanley Miles has returned to his home near Havelock.

Miss Reina Toms returned to her home here after spending the past week with her cousin, Miss Marjorie Newton, Rush Point.

Miss Dora Clements is visiting at the home of her sister and brother-in-law, Mr. and Mrs. J. Thompson, Sixth Line.

Messrs. Ronald MacDonald and Maitland Forsyth attended the fourth annual Peterborough County Junior Farmers Winter Field Day and luncheon in Peterborough on Monday.

A number of local boys were in Norwood on Saturday evening.

Mr. Auryl Clysdale, Asphodel spent Sunday at his home here.

Those who attended the quilting at the home of Mrs. Lewis Freeburn were Mesdames M. Knox, F. Allen, W. Girven, J. Moore, G. McMillan, E. Calder, G. Calder, Richard Paterson, also Misses Margaret MacDonald and Mary Toms.

Mesdames E. MacDonald and F. Toms visited with Mrs. R. Payne and Mrs. M. MacGregor also attending the meeting of the W.I. at Warsaw on Thursday.

Miss Marguerite Webster, McClills spent the week-end at her home here.

One thousand miners near Wrexham, England, gave eight cents each to help a fellow miner in distress.

"FEELING FINE"

"Let me give you a tip. I'm feeling fine. Headache and pains all gone. I never miss an engagement since I learned about Paradol. It's quick and never disappoints." 25 cents.

DR. CHASE'S PARADOL

Peanuts Plus "13" Land Five In Jail

Windsor, March 16—(CP) THAT unlucky number—13—plus a trail of peanuts might be called the "jinx" of five Detroit men arrested on a theft charge here last night. They are alleged to have stolen a vending machine containing peanuts from a hotel here.

The men are: Palmer Brevik, 27; Julius Brevik, 32; Harrison Gipp, 23; Lawrence Rost, 24, and Bob Waters, 21, members of the thirteen club hockey team which won a game 12-9 here just previous to getting into their difficulties.

A cruising police car decided to investigate when a trail of peanuts was left along the road by a car containing the five. The nut vending machine was found in the rear seat.

CANCER BRANDED GREATEST HEALTH PROBLEM TODAY

Death-Rate Three Times That Of Tuberculosis—1 Man In 10, 1 Woman In 7 Victims

TOO LITTLE RESEARCH

By Beulah Bikerton
(Associated Press Staff Writer.)

NEW YORK, March 16 (A.P.)—Facts the average man may rely upon, if he faces cancer, were set forth to-day by a newly formed Cancer Council of the American Society for the Control of Cancer.

The Council answered a series of laymen's questions presented by the National Association of Science Writers. The physicians said the situation was bad in some respects, hopeful in others.

Cancer was declared the "greatest health problem before us to-day—its death rate nearly three times that of tuberculosis." In the face of this, "far too little money." It was asserted, is available in this country for research on cancer.

Dr. Francis Carter Wood of Columbia University said the annual total spent is not more than $400,000. This amounts to two-fifths of one per cent. per year for every person in the United States, for a disease which statistics show will attack one man out of every 10 and one woman out of every 7.

One of the questions asked whether in view of the fact cancer recognized early is curable, should not efforts be concentrated immediately on discovering how to recognize early cancer.

Tests Have Failed.

The Council answered attempts for many years to discover such tests have failed.

Another question asked if it is possible to detect in early curable stages any types of internal cancer. Are the methods of detection, it was asked, too costly for most people?

"Under certain circumstances," was the reply. It is possible to detect in early stages cancer of the stomach and the intestines. In other stomach and the intestines. In other cases, for no apparent reason, there are few if any discernible symptoms. In the case of kidney tumors, blood in the urine is probably significant.'

As to cost, the Council answered because there are established institutions which will give free diagnoses to those in need, cancer examination is not beyond the means of the average person.

HIAWATHA

Mr. Alfred Crowe, Madden Howard Sr. and Daniel Cowle were among the enthusiastic hockey fans who motored to Bewdley to witness the final playoff of Elizabethville and the home team, Hiawatha was fortunate to win the cup. The score was 4-3.

Mr. Donald Powell after visiting in the village for some time has returned to his home near Beaverton.

Mr. Bob Cowle was in Peterborough on business.

The school has been closed for the past two weeks, Mr. H. Brooks, school teacher has been on the sick list.

The Beamith sawing outfit have completed their work in the village for the season.

Many friends of Mrs. Bob Hesfield (nee Velma Crowe) who underwent a serious operation in Hamilton, will be pleased to know is reported doing nicely.

Mr. and Mrs. Russel Thomason are at home at the Manse.

Mrs. A. Whetung, Mrs. R. Whetung of Chemong and Mrs. Jimmy Loft, Detroit attended the funeral of the late Andrew Pandash.

France Guards Her Colonies In Far East

This heavily-armed fortress is part of the French system of defences planned for protection of her colonial possessions. The heavy mortars of 300 MM. calibre are mounted in the fort of St. Jacque, French Indo- China, one of the most heavily fortified posts in France's far eastern empire.

HASTINGS COUNCIL VOTE GRANT OF $25 FOR TOURIST BODY

Wm. Fowlds Stresses Importance Of Work—Delegation Goes To Cobourg

ACCOUNTS ARE PASSED

(Examiner Correspondence.)

HASTINGS, March 16.—The regular March meeting of the Hasting's Council was held in the Council Chambers with Reeve H. G. Fairman in the chair and Councillors S. Stevenson, Chas. Lynch and L. E. Kelley present.

The minutes of the last regular and special meeting of February 9th were read, and on motion of Councillors Kelley and Lynch, adopted.

Accounts were as follows:

Wm. Wellman, salary as constable, $18.00; Wm. Boyle, town hall, $6.33; Geo. Lynch, fire department, $7.00; C.N.R., wig-wag for January, $2.20; Bell Telephone, constable, $2.58; Bell Telephone, fire chief, $3.05; Bell Telephone, town hall, $2.95; Hydro Commission, street light, $91.67; Hydro Commission, town hall, $3.71; Geo. Smullen, accident insurance, $14.56; Counties Treasurer, January, $33.25; Counties Treasurer, January, $33.25; Harry Scriver, $10.00; Kawartha Lakes and Haliburton Tourist Association, $25.00; John McMillan, streets, $1.95; Public schools, $278.00; Municipal World, 94 cents; Honda Service Station, $18; Dan Noonan, streets, $7.00; Ted Lemoire, streets, $2.75; Ed. Perreault, salary, auditor, $8.00; H. Stephenson, salary, auditor, $8.00; H. G. Fairman, expense, $10; G. B. Stevenson, insurance premium, $160.00; Counties Treasurer, $1033.75.

Moved by Councillor Lynch, seconded by Councillor Stevenson, that the accounts as read be paid in a regular way. Carried.

Moved by Councillor Kelley, seconded by Councillor Stevenson, that Henry Scriver be granted $10.00 towards free skating for the children on his rink. Carried.

Moved by Councillor Kelley, seconded by Councillor Lynch that the collector's time be extended until the next regular meeting. Carried.

At this time W. M. Fowlds addressed the Council seeking a grant towards advertising the Trent Waterway, Kawartha Lakes and Haliburton Tourist Association.

Moved by Councillor Lynch, seconded by Councillor Stevenson, that $25.00 be granted to the Kawartha Lakes and Haliburton Tourist Association. Carried.

Moved by Councillor Kelley, seconded by Councillor Lynch that the Relief bills be checked by the Reeve and Treasurer and paid in the regular way. Carried.

The Reeve informed the council that a delegation was being formed among the Reeves of the municipalities from Norwood to Cobourg to interview the Minister of Highways regarding the taking over of said road.

Robins, Wrens And Crows Are Signs Spring Is Soon Coming Round Corner

(Examiner Correspondence.)

BAILIEBORO March 16.—Signs of approaching spring are prevalent in the district. Robins, wrens, as well as huge flocks of crows have been here, weathering the final blasts of winter.

Agriculturists, however, are delighted that the colder weather is lasting. It is generally agreed that cold weather and snow in March is good for a prosperous crop the coming harvest.

The open winter with snow so scarce has left Fall wheat and grass seeds which are the basic crops of this district, exposed to the cold winds and naturally the new plants will have been weakened to a certain extent. The winter rains also washed many of the roots bare and exposed and a spring season free from too many harsh cold winds and freeze-ups after the roots take new life again will be required. So farmers are quite hopeful that the present continued cold spell will mean that we are getting the cold weather now instead of in April and are very optimistic regarding prospects.

The recent snow fall has also enabled residents to complete their hauling which can be accomplished so much easier by using sleighs than by having to haul on wagons. Township roads can now be travelled quite well with sleighs while they are at present in excellent condition for motor traffic.

ELDORADO

NAME HOLMES AS WEED INSPECTOR

Madoc Township Council Transacts Considerable Business At Regular Meeting

(Examiner Correspondence.)

ELDORADO, March 16.—Madoc Township Council met in the town hall, Eldorado, on Monday with all members present. The minutes of last meeting were read and approved.

Miller- Moorcroft: That the following accounts be paid.—Fred Chambers, sheep killed by dogs, $12; Chas. Carmen, assessor, $60; James E. Burris, assessor, $45. Carried.

Gawley-Sager: That the following be paid.—J. A. Donly, $14.87, per W. Shaw, charity; Fred Irwin, $7, per W. Moore, charity; W. D. Nickle, 64 per R. Casselman, charity; M. J. Dafoe, $2.80, per R. Casselman, charity; Wm. Brown, $5.00, per James Pine, charity; Ed. Garrison, $25.00, per James Pine, charity; B. E. Howell, Foothill, Ont., $8.00, per John Trotter, formerly of Madoc township, charity; Jas. A. Nickle 46 cents, phone call, charity. Carried.

The auditors report was read. Moorcroft-Miller: That the auditors' report be accepted as read and the Auditors paid, James Kincaid, $11, Earl Sager, $16. Carried.

Gawley-Miller: That the following be paid for services re equalization: Geo. S. White, $504.80; J. G. Hills, $23.40; Roscoe Vandervoort, $14.60; Bruce Robinson, $7.30; W. J. McCoy, $6.70; Earl Burnside, $8.00; James A. Nickle, $50.00. Carried.

Sager-Moorcroft: That the following be paid: John McCaffery, repairing bridge, $8.00; E. T. Naylor, $140.30; E. Burnside, $17.75; Municipal World, account, $20.30. Carried.

Moorcroft-Gawley: That the resignation of Stanley Sandford as weed inspector be accepted. Carried.

Sager-Moorcroft: That Council go into committee of the whole, on by-laws, with the Reeve in the chair.

A by-law appointing a weed inspector was introduced and finally passed. W. J. Holmes was appointed.

Sager-Gawley: That Council adjourn to the call of the Reeve. Carried.

Personals

Mrs. Clayton McMurray and Jack of, Queensboro visited her parents, Mr. and Mrs. John McLintock.

Mrs. Elgin Ryan is spending some time with her daughter, Mrs. Harry Declair at Queensboro.

Mr. Wm. Holmes spent a couple of days last week in Belleville visiting his son, Charles, who at time of writing is quite poorly.

Mrs. C. D. McCann called at the home of Mrs. Wm. Andrews on Tuesday afternoon.

Mrs. Albert Empey, Mrs. Albert Harvey and Mrs. R. A. Hirbe, attended the annual convention of the W.M.S., held at Trenton on Wednesday and Thursday. The latter being the delegate from the Eldorado W.M.S.

Mrs. Wm. Andrews, Shirley and Doris were dinner hour guests of Mrs. D. Jones on Thursday.

One of the first and more natural signs of spring is the return of the crows; numbers of them have been reported as being seen by different residents, this past week.

Mr. and Mrs. Russel Whyte spent the tea hour on Thursday at the home of Mr. and Mrs. Robert Bisbee.

Mr. and Mrs. Clifford Chambers and Ralph were tea hour guests of Mr. and Mrs. Arthur McCreary on Thursday.

Mrs. Fred Wright was a dinner guest of Miss Annie Holmes on Friday.

Mr. and Mrs. Edmund Sandford were guests at the home of Mr. and Mrs. Albert Harvey on Friday.

Mr. and Mrs. Arthur McCreary and John were callers at the home of Mr. Wm. Holmes on Friday.

Mr. and Mrs. Cecil Blackburn attended the funeral of the latter's uncle, Mr. Robert Blackburn, of Coe Hill.

Successful Play

On Friday evening a large crowd gathered in Union church to see the play "Wild Oinger" which was presented by Stockdale talent, under the auspices of the Eldorado and Union W.M.S. The play was in three acts. The first act taking place in a rural grocery store and the second and third acts in the father's shack. The players are to be congratulated on the splendid way in which they presented their parts. Between acts two vocal solos, with guitar accompaniment, were given by Stockdale talent. Rev. J. F. Lane of Stockdale, introduced the play. Following is the cast:

"John Talisman", Earle Elliott; "Geoffrey Freeman", William Fisher; "Sanford Lake", Don Johnson; "Maxwood Lake", Harold Wood; "Wuzzy Walker", Ernest Angerson; "Mr. Peterson", Harold Maybee; "Virginia Talisman", Stella Orr; "Mis Rachael Lee", Thelma Way; "Miss Stanley", Mary Simmons; "Miss Walker", Vera Maybee; "Bonita Lake", Edna Chapman.

Mrs. A. Hawey, president of the W.M.S., graciously moved a vote of thanks to the players, and the president of the Y.P.U. of Stockdale, replied. A dainty lunch of coffee, cake and sandwiches, was served to the artists before their return trip. Proceeds of the evening were about $22.

CRASHED INTO TREE

Boy of Ten Fatally Injured At North Bay.

NORTH BAY, Ont., March 16.—(CP)—Armand Seguin, 10, of North Bay, who suffered a brain hemorrhage when he crashed into a tree Sunday in the downhill race at the Laurentian Ski Club championships, died today. Swerving from the course, Seguin went head first into the tree.

SCOTT'S SCRAPBOOK by R. J. SCOTT

Easter Holiday Week-End Train Service

To enable patrons to enjoy the entire Easter week-end with their friends and be back home at a convenient hour Sunday night, regular Canadian Pacific Sunday nikht train will operate as follows:

Sunday, March 28

Lv. Havelock 8.00 p.m. Lv. Peterborough 8.40 p.m.
Arrive Toronto Union 11.00 p.m., making all stops.

Consult Agents for Detailed Schedule
Inquire Regarding Low Holiday Fare

CANADIAN PACIFIC

FOWLER'S CORNERS

LAKEVALE LADIES HAVE FINE MEETING

Two New Members Join Organization—New Quilt Is Under Way

(Examiner Correspondence.)

FOWLERS CORNERS, March 16.—The regular meeting of the Ladies' Aid Society of Lakevale Presbyterian church was held on Thursday afternoon in the church with the president, Mrs. George Tully, presiding. A short devotional period was enjoyed when the scripture reading was given by Mrs. M. Monsrief and the topic "Friendliness, Forgiveness and Love" was given by the president.

In the absence of the secretary, Mrs. B. McAdam, Mrs. S. Tully acted in that position. Two new members joined and the ladies accepted the invitation of Mrs. S. Tully to meet at her home for a quilting on March 31. At the conclusion of the meeting the ladies put together the quilt blocks which they have just completed for a new quilt.

HAVELOCK

Mr. Lorne Jack of St. Catharines spent the week-end at his home here.

Mr. and Mrs. Lynn Anderson of Toronto spent Sunday with the latter's parents, Mr. and Mrs. F. Haig and the former's mother, Mrs. A. Anderson.

Miss Madeline Craig of Toronto is the guest of Mr. and Mrs. William McLaughlin.

Miss Barbara Fenoell spent the week-end with friends in Brighton.

Mr. Bert Warne of the Bank of Toronto staff spent Sunday with parents in Peterborough.

Miss Beasie Roberts of Rawdon spent the week-end at her home here.

Miss V. Robinson of the public school teaching staff spent the week-end at her home near Madoc.

The engagement has been announced of Miss Mary Alberta Watson, youngest daughter of Mrs. Alexander Watson of town, to Cecil Lloyd Peters of Kirkland Lake, only son of Mr. and Mrs. Howard Peters, Boltyre, Ontario, the marriage to take place sometime in March.

Mr. and Mrs. F. Watson spent a few days in Toronto last week.

Mr. and Mrs. Blake Haig of Toronto spent the week-end with the former's parents, Mr. and Mrs. Peter Haig.

Mrs. P. Butters of Toronto was in town for a few days last week the guest of her sister, Mrs. Thomas Sargineon.

Federal Aid Being Sought To Stop Belleville Floods

City Council Submits Plan To Federal Member To Curb Moira River

COST $33,000

BELLEVILLE, March 16.—Members of City Council were highly optimistic over the possibility of receiving government support in a flood control project for the Moira River, following a conference with Charles A. Cameron, M.P., on Saturday night. The project calls for a retaining wall 1,800 feet in length, to be built at an estimated cost of $33,000.

Although the river this spring failed to repeat its damaging outburst of last March, city authorities hope to protect Belleville property by completing the project before the Moira gets its next opportunity to raise havoc here.

Under the plan submitted to Mr. Cameron, a wall will be built from the Lower Bridge to the south tip of Victoria Park, eliminating much of the shallow area in the mouth of the river. The area cut off by the retaining wall will be filled in at a further estimated cost of $15,000. The wall will make the river from six to 160 feet narrower.

A further plan calls for the dredging of the channel of the river, to make it sufficiently deep that the water would have free access to the Bay of Quinte at all times.

On the committee which met Mr. Cameron were Aldermen Clarence Clegg, Harry Greenleaf, Mayor Arnott, Ald. T. Y. Wills and City Engineer Charles Mott. Mr. Cameron was impressed with the feasibility of the project and left for Ottawa over the week-end to present the plan before government authorities who recently announced that $5,000,000 for flood control would be expended in Ontario.

ROOSTS WITH CHICKENS

Cat Is Quite Contented With the Chickens.

DRYDEN, Mich., March 16 (C.P.)—Fuzzy, a cat owned by Charles Walker, retired Dryden merchant, not only eats with the chickens, but roosts with them, too. The cat got into "chickenish" ways when Walker didn't want the cat in the house and put the animal in the chicken coop.

Fuzzy is quite at home with the hens even to the extent of keeping them company in the nest at laying time.

Go places for Easter

Special LOW FARES

GO: any time Thursday, March 25th until 2.00 p.m. Monday, March 29th;

RETURN: leave destination up to midnight Tuesday, March 30th, 1937.

Fare and one quarter for the Round Trip...

Take advantage of this week-end for a visit home or away with friends.

For fares and further information apply to Railway Ticket Agents

CANADIAN NATIONAL • CANADIAN PACIFIC

CANADIAN DEPARTMENT STORES

STORE HOURS: 9 A.M. to 5.30 P.M., Saturday 9 A.M. to 9.30 P.M. PHONE 3000

BROADCAST SALE

CLIMAX!

SHOP WEDNESDAY FOR THRIFTY SPECIALS!

EXTRA! WOMEN'S FLANNELETTE
Pyjamas — Women's and misses' Russian style warm pyjama cloth and roulette (cotton) pyjamas, in stripes and check designs. Sizes: small, medium and large. Broadcast Climax, a garment ... 1.19 —2nd Floor, C.D.S.

SHERWOOD
Shirts — Regular 1.00 shirts offered for this special. Cotton broadcloths in plain colours, fancy stripe and checks. Collars attached and separate collar styles, in sizes 14 to 17½. Broadcast Climax, each ... .79 —Main Floor, C.D.S.

BOYS' STURDY
Breeches — Strongly stitched cotton whipcord breeches with double thickness of material at seat and knees. Sizes 26 to 34. Shades: grey and brown. Broadcast Climax, pair ... 1.29 —Main Floor, C.D.S.

WOMEN'S HIGH FASHION
Shoes — Shoes in just the styles you'll be wanting for Spring. Suede, patent, kid, calf, gabardine and shoe fabrics in the lot. In black, brown and navy. Sizes 4 to 8½. Widths AAA to C in the group. Broadcast Climax, pair ... 2.98 —Main Floor, C.D.S.

FOLDING IRONING
Climax Board — Here is a board that stands firmly on its 3 legs and at the same time is easy to fold and to erect. Ironing surface measures about 12 x 48". Broadcast Climax, each ... 1.09 —Basement, C.D.S.

45-INCH COTTON
Homespun — Suitable for chesterfield covers, cushions, drapes, etc. Hand grained with colored design of rose, blue, green, and rust, etc. Broadcast Climax, yard ... 33c —Main Floor, C.D.S.

COTTON TUSCAN WEAVE
Curtains — Ecru and white net in popular lozan weave, patterned down side and across bottom. 36" x 2½ yards long. Broadcast Climax, pair ... 1.79 —2nd Floor C.D.S.

WHERE PRICES ARE LOWER — GROCETERIA — All Orders of 1.00 and Over Delivered. Phone 3000

BEEF	2 LBS.	ROUND		SAUSAGE	
Sausage	.27	Steak .. 2 lbs.	.35	Meat .... lb.	.10
SPECIAL BLEND		COOKED—SLICED		LGE. PKG.	
Tea ..... lb.	.38	Ham ..... lb.	.45	Lux Flakes ...	.21
Choice Smithon	3 FOR	Choice		SEEDLESS	2 DOZ.
Grapefruit ..	.25	Lettuce, 2 for	.17	Oranges	.39

CANADIAN DEPARTMENT STORES

THE WEATHER
Strong north-west winds, windy, with snow. Thursday: Increasing winds; mostly fair; some colder.
Sun—Rises at 6.26 a.m.; Sets, 6.36 p.m.

The Peterborough Examiner

HOME EDITION

VOL. LXXVIII, No. 64 PETERBOROUGH, WEDNESDAY, MARCH 17, 1937 PRICE THREE CENTS

HEPBURN'S SURPLUS-FINDING SYSTEM A SECRET

GIRL IS VICTOR EASTVIEW CASE BIRTH CONTROL

Magistrate Dismisses Charge In Trial unprecedented In Canadian Courts

FINDS LOOPHOLE APPLIES

Work Accused Doing Ruled In Public Good—Crown May Appeal

By Guy E. Rhodes
(Canadian Press Staff Writer.)

EASTVIEW, Ont., March 17. — (CP)—Dorothea Palmer, 29-year-old Ottawa social worker, to-day was freed from a charge of advertising birth-control information and contraceptives in this town.

Magistrate Lester Clayton rendered judgment dismissing the charge, laid under Section 207C of the Criminal Code. At the end of a trial believed unprecented in Canadian jurisprudence, He agreed with the defence contention that the defence "has proved that the public good was served by the acts she is alleged to have done and that there was no excess in the acts alleged beyond what the public good required."

Section 207 of the Criminal Code, a section governing obscene libel and dissemination of erotic literature, among other things, provides a loophole in that no one may be convicted under it who can prove that the acts alleged against him were performed in the public good and without excess beyond what the public good required.

Expert Witnesses.

It was this point that the defence counsel, F. W. Wegenast stressed particularly in his case, bringing from Toronto, Brantford, Ont., and Kitchener, Ont., numerous witnesses to give their opinion that the work Miss Palmer was doing for the Parents' Information Bureau of Kitchener, was in the public good.

The Magistrate found in fact "that the acts alleged to have been done by Miss Palmer were done knowingly, without lawful justification, and for the purpose of aiding the Parents' Information Bureau to advertise means or information intended or prescribed as a means of preventing conception" with the definition of Section 207C and one count of the charge laid against her last September. Two other counts were dismissed early in the trial.

Escape Clause Applies.

The magistrate found, however, that the escape clause providing no one may be convicted under section 207 who can prove the public good was served, applied in this case, and so dismissed the action.

(Continued on Page 5)

Forced To Arm Duce Explains

Threatened On All Sides He Tells Cheering Libyan Hordes

TRIPOLI, Libya, March 17 (AP).—Premier Mussolini, referring scathingly to what he called the nervousness of Democratic countries over Italy's ascendancy in the Mediterranean, told a cheering throng of 100,000 today the Italian empire had been forced to rearm to meet the rearmament threat of others. While the guns of the Italian fleet boomed in the harbor of the colony's capital, Mussolini shouted:

"We yearn on sea, in the sky and on land because it is our imperious duty in the face of the armaments of others."

Declaring such reports disturbed the peace of all peoples, Mussolini said "An alarmist campaign has been evident in the more or less great democratic countries over my trip to Libya.

"This neuropathic alarmism, this sowing of suspected dangers, does not enhance the cause of peace because it profoundly disturbs relations between peoples."

The Premier, paying his first visit to the Italian colony on the southern shore of the Mediterranean in 10 years, spoke from a huge pavilion erected in front of the Governor's palace on gigantic hetor rods—symbol of Fascism.

Addressing the crowd of native Libyan Moslems and Italian colonists, Il Duce proclaimed an Italian will to "live in peace with all those who manifest an identical will."

But, he warned, he had not forgotten the League of Nations coalition which tried to crush Italy's conquest of Ethiopia by imposition of sanctions.

Last Minute News Flashes

NEW YORK—National Hockey League governors at a special meeting to-day decided to hold a benefit game in Montreal some time in April to raise funds for the widow of Howie Morenz. The game is expected to net $50,000 which will be used to provide a living allowance for Morenz' widow and aid in education of his family. Each of the eight teams in the circuit will buy one ticket for $500. To that will be added receipts from the game.

WASHINGTON — Responsible persons said to-day Chancellor Ambassador Hans Luther intended to locate new representations with the American government over references made to Adolf Hitler by Hugo Lagomarsino of New York.

5 Killed, 300 Wounded In Paris Suburb Riots

Reds Storm Rightist Conference At Clichy Guards Join Battle

Communists Hold Barricades Against 3,000 Officers All Night

SHOPS WRECKED

Pavement Torn Up, Town Hall Scarred With Bullets In Bloody Fray

PARIS, March 17. — (AP). — France's popular front government was threatened both by strikes and political difficulties to-day as the outgrowth of night-long rioting in the workers' suburb of Clichy in which five persons were killed and at least 300 wounded.

The bloody struggle between Communists, Mobile Guards and Rightists brought a one-hour strike of workers at the grounds of the forthcoming Paris International Exposition, at the Hotchkiss motor plant and in several clothing stores in protest against the deaths and arrests of Communists, allied with other Left political parties in the government.

Twelve hundred workers in the La Valette Construction Plant in Saint Quen, outside Paris, started a sit-down, and workers in the whole so-called "red ring" of industrial suburbs were discussing a possible general walk-out to-morrow.

Members of parliament filed notice of interpelations of Socialist Premier Leon Blum's administration for its handling of the riots, the most sanguinary in Paris in three years.

Strong cordons of police were thrown about strategic government centres to guard against rising political agitation.

Demand La Rocque Jailed

Communists, enraged by what they called the "massacre of Clichy," demanded immediate arrest of Col. Francois De La Rocque, leader of the militant right, and dissolution of his French Social Party, a meeting of which led to the Communist demonstration and the riots last night.

Authorities announced 24 mobile guards and Republican guards had been injured in the street battles during which mobile guards charged Communist barricades outside the rightist meeting place.

Three were seriously wounded by bullets. Eighty of the demonstrators were hurt seriously enough to require further treatment, and 140 police were more or less seriously injured.

The rioting flared at nightfall when thousands of leftists attempted to prevent members of the French social party — formerly the semi-militarized Croix De Feu — from holding a meeting in Clichy.

The Communist forces held the central square of the suburb until early morning when they retired before 3,000 police, mobile guards and mounted Republican guards, leaving the town hall in the centre of the battlefield scarred by bullets. Shops were wrecked, windows shattered and paving ripped up.

Colored Highways Urged For Ontario

Toronto, March 17.

A SUGGESTION that special colored matter be worked into the concrete of Ontario's highways to reduce the glare of sun and headlights and show up pedestrians more plainly after dark was made in the Legislature yesterday by George Fulford (Lib., Leeds).

Mr. Fulford said the coloring could now be procured in Europe. If the toll of life taken annually in this Province through motor accidents is to be reduced, the Government will have to build roads to counteract the mistakes and negligence of the drivers, he declared.

CANADIAN PILOTS FLOCK TO BRITAIN FOR AIR TRAINING

Nearly 150 Civil Fliers Already Left To Bolster Armament Drive

BACKBONE R.A.F., 1914-18

OTTAWA, March 17 (CP) — Young Canadian civil pilots, the next generation from the airmen who formed the backbone of the Royal Air Force on the western front in the hectic years of the war, are turning to the United Kingdom for experience and adventure in Britain's domestic re-armament programme.

Many men who have obtained their civil flying licenses in Canada have left their jobs as instructors at flying clubs or with air companies for the more rigid military life with the R.A.F. Recruiting at English air bases, they will learn to fly under British instruction the new bombers and the fast pursuit planes which are part of the re-armament plan.

Officials here estimate nearly 150 civil pilots have gone to England already and it is expected young airmen will continue to emigrate for service in the R.A.F. as Britain prepares for eventualities in the face of a menacing European situation.

The Canadians are serving on short service commissions as they take advantage of the opportunity to recruit in a modern fighting force.

Bring Home Vast Knowledge

Airmen believe it significant that these men are all civil pilots and will return to Canada when their commission expires with a broader knowledge of both commercial and military aviation in this country.

Several thousand Canadians enlisted in the R.A.F. during the war and following the conflict returned

(Continued on Page 5)

Elbow on the saddle horn, Arline Judge, screen star, is caught in a pensive mood during a ride on the Baker ranch at Reno, Nev. She is in the city where the tied comes in and goes out untied, to divorce her film director hubby, Wesley Ruggles.

Irish The World O'er Paying Homage Today

Memory Of Man Who Brought Christianity Still Green And Hallowed

OVER 1,400 YEARS AGO

TORONTO, March 17.—It is more than 1,400 years since St. Patrick, patron saint of Ireland, lived and labored to bring Christianity to that pagan land, but today, March 17, the anniversary of his death in the Abbey Saul, founded by himself in County Down, Irishmen the world over unite to pay him tribute.

So deep an impression did St. Patrick make on the minds of his adopted people that after centuries filled with wars and religious and social differences have passed his memory is still as green and hallowed as then. Mountains, lakes and rivers of Ireland and churches the world over have been named after him and countless sons of Ireland answer to the name of Patrick.

The land that has adopted him as its patron saint first knew him as a captive swine herder, for, according to tradition, Patrick came from Gaul, now France, and was captured on the northern coast of Ireland while engaged on a predatory expedition with the Gauls. He was sent to be a swine herder amid the hills of Down, and lived among the pagan Irish for many years, finding them, according to his memoirs, a "generous and affectionate people."

Head Back to Ireland.

Eventually he made his way back to Gaul and then to Rome where he became a priest. After an audience with Pope Celestine he was encouraged to return to Ireland to spread Christianity there. In 432 he was back in Ulster preaching the Gospel amongst people with whom he had formerly lived as a serf.

He gained the support of King Leary, the pagan monarch of Ireland, who prevented the Druid priests from killing him, although he himself remained a pagan till the end of his days.

St. Patrick began banishing the people and, according to tradition, the River Boyne was Ireland's River Jordan.

It was while preaching at Tara that St. Patrick made the shamrock memorial. One of the Druid priests enslavered the mystery of the Blessed Trinity, and Patrick, stooping to the emerald sod, picked a shamrock and held it up to prove it was possible to combine three in one and one in three. From that day the shamrock has been the national emblem of Ireland.

There are many legends associated with his name, including one that he drove all reptiles from Ireland. It is true that no snakes or toads exist on Irish soil, though they are to be found in England and Scotland.

Barrie And Colts To Play In Oshawa

SECRETARY Wm. Hewitt of the O.H.A. sent word this afternoon to President R. M. Glover of the Peterborough Hockey Club that the deciding game of the Barrie-Peterborough junior playoff series will be held in Oshawa on Friday night at 8.30 o'clock. If necessary to break a tie on the round, 30 minutes of overtime will be played.

WORLD'S COMMON ILL

Pearl Buck Agrees With Novelist It Is Indigestion.

NEW YORK, March 17 (CP). — Pearl Buck, the author, agrees with the British novelist Ford Madox Ford that there would be a lot more world peace if everybody's digestion were better.

"Everybody ought to eat the same food and they would be more alike," she suggested to the Gourmet Society.

HE "LOSES" $70

Farmer, However, Finds It Hidden in His Wallet

WOODSTOCK, Ont., March 17—(CP)—A young farmer returned yesterday to Chief Constable Moore the loss of $70 which he believed he had left loose in his pocket and pulled out with his handkerchief. In the station he unexpectedly searched his pockets without success, but some hours later he notified the Chief he had found the money in his wallet, where he had placed it for safe-keeping and forgotten it.

CULT TACTICS EXPEL PUPILS FROM SCHOOL

Dozen Young "Bible Students" Refuse Salute Flag Or Rise For Anthem

TRUSTEES OUST THEM

Parents Oppose Patriotism, Government, Church, But Hold Provincial Posts

QUARRYVILLE, N.B., March 17. —(CP).—A situation unique in New Brunswick has arisen in this Northumberland county village, where a dozen children have been expelled from school because they refuse to salute the flag and rise for the National Anthem.

The children, ranging in age from six to 16, have been barred from school since last Friday. Religious belief of the parents, opposing patriotic observance, was termed responsible for the situation.

Officials indicated the expulsion would remain in force until the pupils obey regulations or possible application for exemption is granted by the Board of Education. The dissension originated last November.

The typical county school, with a woman teacher, is situated in an English-speaking district and has grades from one to eight. About 35 pupils attend the school, aside from those expelled.

General Conference.

The expulsion followed deliberation by school trustees, inspector and teacher and the parents, the latter remaining obdurate in their stand against "man-made" law and for "divine law."

The religious cult, known by various names including "Russellites" and "Bible Students," has been gaining strength in this county in recent years, has adherents throughout Canada and is more widespread in the United States.

Meetings of adherents being advanced at Quarryville is opposed to the usual forms of patriotism, government and church service.

Most of the children in the ranks were said today to be looking forward to government positions, with at least two receiving pensions from the Government.

The school teacher, Miss Muriel Freiger, said the matter of expelled children was in the hands of the trustees. The latter made no statement.

LOYALISTS LEVEL 2 REBEL VILLAGES

Drop 8 Tons Bombs In 85-Plane Raid To Demoralize Italian Peasant Troops

MADRID, March 17 (AP). — The Government reported today its bombing fleets had virtually demolished the important towns of Siguenza and Brihuega, behind the insurgent front lines in the Guadalajara sector.

Outlining the success of its campaign to demoralize what was described as Italian peasant soldiery, the Government declared eight tons of bombs were dropped and 1,000,000 machine-gun bullets fired into the retreating ranks of the disorganized insurgents on the northeastern front.

Some 23 bi-motored bombers and 60 pursuit planes were reported to have been massed into one gigantic fleet for the raids.

The insurgents, in alleged retaliation for their reported defeat on the Guadalajara front some 45 miles northeast of the capital, opened the heaviest bombardment in weeks against the heart of the city.

Committee Prevents Tories From Probing Walters' Bookkeeping

Finance-Controller Admits Ontario Debt When Liberals Took Over, Not Known

BLAMES OLD RECORDS

Reveals He Holds Five Offices —Roebuck Uneasy, Stops Debate

TORONTO, March 17 (CP) — Public accounts committee of the Ontario legislature today refused to allow Conservative members to question Chester Walters, controller of finance, on the bookkeeping by which Premier Hepburn in his budget address arrived at his estimates of more than $7,000,000 surplus in the fiscal year ending March 31, next.

Attorney-General Roebuck took objection to the move on the ground the committee could only look into accounts for the fiscal year ended March 31, 1936.

Mr. Ellis asked Mr. Walters what posts he held in the public service. Witness listed them as follows: Controller of Finance, Deputy Minister of Public Works, director of the Ontario Savings Bank, chairman of the advisory committee to the public trustee and government representative on the Penny Bank Board.

Because of the way records were kept by the former Conservative administration, the exact total of gross debt when the Hepburn government came to power in 1934 has not been worked out, Mr. Walters said.

$33,797,661 Increase?

"Is it not true the increase in the gross debt of Ontario under the Liberal regime up to March 31, 1936, was $33,797,661.08?" asked Arthur Ellis (Conservative-Ottawa South).

"That takes in the Conservative year 1934," said Mr. Roebuck. "We paid for your spending."

Mr. Walters said the suggested figure was the amount in the accounts but if he were asked he could get it.

Mr. Ellis asked if the government had sold $129,500,000 worth of bonds since July 11, 1934. The figure was "substantially correct," replied Mr. Walters.

Mr. Walters said of a $30,000,000 issue offered in January last, a syndicate had purchased $10,000,000 outright and taken an option on the other $10,000,000. The option has been exercised on $5,295,000.

"At what price did they buy?" asked Mr. Ellis.

"I think it was 98.52," said Mr. Walters. "I remember it was the best price any provinces ever got."

"Oh, no," said Mr. Ellis. "Quebec got a better price."

"No, they didn't," said Mr. Walters.

(Continued on Page 5)

Duffus Loan Bill Scored

House Adjourns Before Second Reading Is Given Measure

OTTAWA, March 17 (C.P.).—Investigation by Royal Commission of operations of small loan companies and the need for general legislation dealing with this problem were urged on the House of Commons last night by C. Grant MacNeil (C.C.F., Vancouver North). At the same time the House was asked to refuse any further small loans legislation until such a commission had reported.

These companies were under heavy fire when the hour devoted to private bills was occupied entirely with discussion of a Bill respecting the Central Finance Corporation. A motion for second reading was still being debated when the hour expired.

During the private bill hour last Friday night a similar Bill, respecting the Industrial Loan and Finance Corporation, which like this measure had already been passed by the Senate, was moved for second reading. The two measures were debated as one on the principle alone and hotly opposed. Second reading carried on a non-party division of 93 to 46, but dealing only with one measure.

As was the case on Friday night the mover of the second Bill, J. J. Duffus (Lib., Peterborough West) did not argue in support of the principles of legislation incorporating these loan companies, but asked second reading be given so that it could be sent before the Committee on Banking and Commerce for closer study.

(Continued on Page 10)

SIR AUSTEN CHAMBERLAIN
one of Great Britain's foremost statesmen who died very suddenly at the age of 73 years.

NO EFFORT MADE TO DEFEND YOUTH SARNIA MURDER

Mother Breaks Down On Seeing Son First Time In Five Years

INQUEST UNFIXED

SARNIA, Ont., March 17 (C.P.).—No attempt has been made to obtain

(Continued on Page 5)

OFFER TOO LOW

Woman Refuses $2,500 For Half-Share in Sweep Ticket.

DRUMHELLER, Alta., March 17 (C.P.). — Mrs. Bert Vander, of Wayne, Alta., doesn't think she will accept an offer of $2,500 from New York for a half-interest in her Irish Hospital sweepstake ticket on Dawmar. Her ticket on the 33-to-1 shot in the Grand National Steeplechase was numbered BH52462. She considers the offer too low.

Mendelssohn Choir Demonstrates Unlimited Beauty Of Human Voice

Capacity Audience Held Spell-Bound By Marvellous Choristers

SYMPHONIC BEAUTY

A DEMONSTRATION of the unlimited beauty of the human voice. In a few words that tells the story of the appearance of the Mendelssohn Choir of Toronto in St. Paul's Presbyterian Church on Tuesday evening. It is possible to obtain the quality of symphonic beauty, the dynamic outbursts and those moments of musical saturation when full-chorded harmony comes to no definite stopping place but merely continues until it has vanished, and do it with voices. And in such a moment applause seems like an intrusion on a memory which should be allowed to linger. Dr. H. A. Fricker can play upon those voices, 200 of them, with his baton and with his fingers. He asks for what he wants and gets it in full measure. When he wants an attack it comes with a spontaneity which is vigorous and robust; and when he requires but little and then less and finally mass the sequence is unbroken.

It is not necessary to speak in terms of phrasing, or intonation, of perfect pitch, of fortissimo or any such thing because the Mendelssohn Choir has long since mastered them all. They can be taken for granted because all such things were so abundantly evident that prorascted mention of them serves no good purpose.

It has been said by a number of conductors in recent years that the concert hall voice is disappearing, and it is a fact that many choral societies have to be content with a fairly deep baritone to fill that section. The Mendelssohn Choir has great bass, and with such voices it is possible to lay the foundations of the musical structure deep down and from there go ahead with the superstructure. Those who look for that process of choral building

DR. H. A. FRICKER

must have gone away from the performance feeling that all was well and that the double bass section had been overwhelmed with recruits. Those male voices, divided as they were many times four ways, gave a background against which musical beauty could be developed to its highest point of tonal perfection.

A Vigorous Opening

Our National Anthem, many may have discovered, is a thing of beauty and of sentimental enunciation. Handled by Dr. Fricker it was no matter-of-fact uttering of words to music. The thing lived; it was triumphant in its challenge, clear cut in its meaning; it made one feel the might of Empire and the traditional loyalty to the throne.

Mendelssohn's Motet, "Judge Me, O God," is a number where the beauty of the words and the beauty of the music are well matched and well balanced. The second Motet, "Jesu, Joy and Treasure," offered opportunity for all the choral possibilities which such a choir as Mendelssohn could develop. If there had been notations on the program telling something of this number it would have added to the pleasure of listening. This Bach number, if given in full, would have taken at least forty minutes of time, but only three of the more impressive movements were given. It was written for Lutheran church music, and it is distinctly and impressively spiritual in conception and design. As rendered here it was declamative to the point of explosive fire where it should have been. There was that wonderful 42nd that word is need for all its meaning: background of masculine vocalism against which the higher voices were at liberty to go their way with the assurance that the balance would never be out of place. It was one of those rare moments of unspeakable beauty when a soft passage at the end became only a murmur, then the murmur reduced to a hum and then to silence.

Written For The Choir

Interest attached to the Motet "Apostrophe to the Heavenly Hosts," because it was written especially for the choir by Dr. Healey Wilan, well-known Toronto organist and director. The subdued passages at the start were unspoiled loveliness, enchanting as a cool breeze at the close of a parched day. The movement came to a with all the color of orchestral declines. Toward the climax there was original treatments of that word "Hallelujah," bringing with it a lofty sopranos which demanded and secured that impressive treatment which the word itself so thoroughly needs.

The program, and it was Hugh Robertson who wrote "An Irridal Love Lilt," but it could have been added with truth that he is for Hugh Robertson, conductor of the Glasgow Choral Union. Like some other youthful writers of music he had selected Robertson Soft songs as the basis of this delightful bit of work. The theme, beautiful in its simplicity, was one of those musical children which refuses to become

(Continued on Page 11)

More Music In Our Schools Better Halls, Johnson Pleads

Famous Tenor Urges Auditorium At C.N.E. Capable Holding 8,000

PROPOSES FESTIVALS

NEW YORK, March 17 (CP). — Deploring what he termed the inadequacy of music instruction in the schools of his native Canada and the lack of proper concert halls in the Dominion, Edward Johnson, manager of the Metropolitan Opera Company, today urged a wider reception of music for its cultural value and suggested the building of a large auditorium on the grounds of the Canadian National Exhibition in Toronto.

The former world-famous tenor, born in Guelph, Ont., and credited with doing more to popularize opera in America in the two years as manager of the "Met" than did any of his predecessors, visioned Toronto as a potentially great music centre.

"Agriculturally and industrially," he said, "the Toronto exposition equals, if it does not surpass, anything of its kind on the continent. It is a pity that nothing countably cultural is offered to the thousands of persons who go there each year."

His suggestion was that the government municipal, Provincial or Federal—must unite with the exposition committee in charge of the Exhibition and arrange the building of an

(Continued on Page 24)

Stuck-In-Mud Strike Ends After 8 Days

Joliet, Ill., March 17—(AP)

FRANK Peterlin, one man sit-down striker, went home today, defeated, but May Street's mud still held its ear.

Disgusted and weary, Peterlin gave up his eight-day battle to have May Street paved because the City Council refused to act. After adjournment of the Council last night, one member asked, "Is Frank still there?"

Record and Forecast of Weather

LOCAL TEMPERATURES

Night	—Yesterday—		
Low,	Mean.	Highest.	Lowest.
32	37	39	29
This date last year	33	39	28

March 17 is often a dividing line between extreme and moderate temperatures. Minimum reading on St. Patrick's Day last year was 32 degrees (freezing point), and there was not a maximum temperature lower than that for following eight months (November 10); the minimum of 18 degrees on March 17 was the lowest until October 27.—A.O.F.

Lower Lake Region — Strong west to north-west winds; many fair periods, Thursday increasing winds; mostly fair and becoming somewhat colder.

Georgian Bay — Strong north-west winds; partly cloudy and moderately cold, with scattered flurries. Thursday: Decreasing winds; mostly fair, with a little higher temperature.

Northern Ontario—North-west winds; mostly cloudy and moderately cold with some snow. Thursday: Mostly fair, with stationary or a little higher temperature.

Ottawa and Upper St. Lawrence Valley — Strong north-west winds; cloudy and moderately cold with some light snow. Thursday: Mostly windy and cloudy, with a little higher temperature.

Lake Superior — Partly cloudy and somewhat colder to-night and Thursday, with light snowfalls or flurries.

HEPBURN CALMS FEAR OF ELECTION DURING SUMMER

No Redistribution Bill This Session—Repeal Of Amusement Tax Starts

QUIET SESSION

TORONTO, March 17.—(CP).—The last major piece of Government legislation having been introduced, prospects appeared bright to-day the Ontario Legislature would reach adjournment by March 25 as Premier Hepburn has planned.

The Budget debate will be resumed to-day and a division is expected to-morrow night. The debate went on in desultory fashion yesterday, there being fewer than 30 members in the House at times last night.

The bill to repeal the Amusement Tax Act was introduced. Premier Hepburn gave notice of it Monday but it appeared in the proceedings as a notice of intention to repeal the Income Tax Act. This brought Opposition questions and the Premier reintroduced the bill with its proper title.

Mr. Hepburn assured the Opposition there would be no Redistribution Bill this session and eased the minds of those members who have been worrying about an election this summer. The Premier previously put himself on record as saying a Redistribution Bill will precede a general election.

Greater powers for the Ontario Securities Commission was the purpose behind a bill introduced by Attorney-General Arthur Roebuck. The bill would empower the cabinet to name any person to investigate any fraud against the Government or any municipality and for purposes of investigation the person so appointed would have the powers of the Security Commission.

The Bill carries a retroactive clause saying inquiries may be ordered into suspected offences "either before or after the coming into force of this Act."

Colored Highways?

George Fulford (Lib. Leeds) suggested Ontario should experiment with colored highways to reduce accidents. Color mixed with the concrete reduces glare of headlights and sunlight, he said.

A. H. Acres (Con. Carleton) criticized reductions made in expenditures by the Department of Agriculture and the leasing of pulpwood limits without tender being called. Mr. Acres asked how the company of which Hon. Charles Cox, Minister without portfolio, obtained a lease on timber limits at Mountain Lake.

Mr. Acres caused some merriment with a suggestion there should be something done to force married men to share pay cheques with their wives.

Farquhar Oliver (U.F.O., Grey South) commended the Budget, His

(Continued on Page 10)

MILLBROOK

OFFICIALS NAMED BY CAVAN COUNCIL

Fence Viewers And Pound-keepers Appointed At Regular Meeting Of Township Body

MILLBROOK, March 17. — A regular meeting of the Cavan Council was held on Thursday. The members were all present and the Reeve presided. The minutes of the last meeting were read, and on motion of Deputy-Reeve Shield and Councillor Brown were adopted.

Communications.

From the Old-Age Pension Board re pensions granted.

From the Department of Municipal Affairs re business tax refunds.

From the Department of Highways, with a summarized statement of expenditures made on the roads in the township in 1936.

From the Accountant, Department of Highways, enclosing a cheque covering subsidy on roads for 1936.

Deputy-Reeve Shield introduced by-laws to appoint fence viewers and pound-keepers for the ensuing year and to fix the salary of the collector of rates.

These by-laws received their several readings, were passed, signed, sealed and numbered 737, 738.

Fence viewers appointed were: Edwin Eagleson, A. Coulter, J. Roddy, W. Earl, R. C. Larmer, L. W. Smith, H. Hubbeard, J. Armstrong, P. Staples, J. H. Snider, J. E. Clarke, H. Calhoart, G. McBain, J. Kempt, N. Sharpe, J. Boyd, Hubert Lowes, A. Strong, W. Boyles, A. Rutherford.

Pound keepers: L. W. Smith, S. S. Staples, W. Sharpe, P. Elliott, H. Hubbeard, R. Matchett, N. Trew, W. Kineman, F. J. Lewers, D. Olan, A. Sutton, J. Kempt.

Accounts Paid.

Brown and Smith: That the Reeve be authorized to sign cheques for the following orders:

J. W. Perrin, P.S. Road No. 8, $10.30; H. J. Hubbeard, P.S. Road No. 3, $6.00; J. Howard Hall, sec'y-tile, $37.74; L. R. Gibson, P.S. Vac. $12.00; W. Windrem, P.S. Road 12, $108.80; R. Bryce, P.S. Road 12, $47.38; A. Ridgood, P.S. Road 12, $11.30; D. Johnston, P.S. Road 12, $11.30; E. McLean, for stoning machinery, $6.00; J. H. McKnight, P.S. Road 8, $2.40; A. Coulter, S.S. 13, $180.30; H. Braithwaite, S.S. 5, $150.00; H. Lang, S.S. 8, $200.00; G. E. Burnham, account relief, $11.31; P. Stewart, rebate tax account, 1936, $4.76; Millbrook Telephone Company account, $4.37; Mirror Reporter, first quarter Printing Cont., $30.00; N. Palla, 1 sheep injured, $8.00; Council, pay $14. Cem. work, Reeve $2, Deputy-Reeve $2, Councillor Brown $2, and Councillor Smith $2, $28.00; J. N. McGill, clerk, $37.50.

Shield and Brown: That Council adjourn to meet April 13, at 1.30 p.m. Carried.

CANCER TREATMENT TO BE PROBED

TORONTO, March 17 (CP).—The Banting Institute will be asked to investigate claims made by Miss Rene Caisse, Bracebridge nurse, for a cancer treatment developed by her.

Miss Caisse, a number of her patients, with doctors and other interested persons, waited on Dr. J. A. Faulkner, Ontario health minister to ask co-operation in establishing merits of the treatment.

"Television Jack," the ventriloquist's dummy which was the first thing to be televised in England has been placed in the National Museum of South Kensington.

Hotelmen Want Tourist Trailer Tax

Toronto, March 17.

"TRAILER tourists" were given verbal black-eyes by hotelmen from all parts of the Province, who, at the annual convention of the Hotel Association of Ontario at the Royal York Hotel, recommended that the Government inaugurate regulations to govern the trailer tourist traffic.

The average trailer tourist spends little or no money in this Province, and is now permitted to use the highways without paying anything at all for this service, it was contended. Some of the trailers are equipped with tanks that carry sufficient quantities of gasoline to last during their stay here, thus obviating even the necessity of paying the Canadian gasoline tax, it was argued.

MRS. W. HAGGERTY NAMED PRESIDENT

Twelfth Annual Meeting Of Belleville Presbyterial W.M.S. Is Held

STIRLING, March 17. — The twelfth annual meeting of the Belleville Presbyterial of the Woman's Missionary Society of the United Church of Canada convened in Trenton on March 10 and 11. The president, Mrs. W. C. Haggerty presided and the guest speakers were: Miss Marion Coon, West China, Miss Winnifred Thomas, general secretary of the Dominion Board, and Rev R. T. Richards, president of the Conference. Miss Elsie Hunt, R.N., of Bayside, has been accepted as a missionary, and the Presbyterial is planning a farewell service for her in June.

The Officers.

Past president, Mrs. T. H. P. Anderson, Oshawa.

President, Mrs. W. C. Haggerty, Cherry Valley.

Vice-presidents: Belleville, Mrs Stanley Spafford, Trenton, R.R. 5; Madoc, Mrs. W. S. Gordon, Tweed; Napanee North, Mrs. George Finlay, Napanee, R.R. 5; Napanee South, Mrs. F. L. Hooper, Napanee; Prince Edward, Mrs. W. E. Walden, Picton.

Recording secretary, Mrs. H. B. Kirby, Napanee.

Corresponding secretary, Mrs. M. E. Knox, Picton.

Treasurer, Mrs. Frank Herrington, Picton.

Associate Helper's secretary, Mrs. A. Lewis, Camden East.

C.G.I.T. secretary, Mrs. James Redick, Trenton.

Literature secretary, Mrs. H. D. Williams, Picton, R.R. 1.

Missionary Monthly and World Friends secretary, Mrs. A. Empey, Eldorado.

Mission Band secretary, Mrs. F. L. Osborne, Napanee.

Baby Band secretary, Mrs. Raymond Fretz, Napanee.

Peace secretary, Mrs. F. L. Hooper, Napanee.

Press secretary, Mrs. E. K. Hubble, Trenton, R.R. 4.

Secretary of Christian Stewardship and Finance, Mrs. E. Farnsworth, Belleville.

Strangers' secretary, Mrs A. H. Maguire, Belleville.

Supply secretary, Mrs. O. S. Reddick, Napanee.

Temperance secretary, Mrs. Frank Dafoe, Madoc.

Young Women's Work secretary, Mrs. (Rev.) MacKenzie, Bath.

FUNDS PROVIDED FOR COBOURG PIER

W. A. Fraser, M.P., Writes Letter Of Explanation To Mayor Booth

COBOURG, March 17.—Cobourg's worry that insufficient funds were provided by the Government to make the necessary repairs to the east pier has been cleared up as a result of a letter to Mayor Maurice Booth, which was written by W. A. Fraser, M.P., for Northumberland. When nothing was in the supplementary estimates a short time ago relative to the east pier, members of the council expressed surprise and asked the mayor to find out about it from the local member. An excerpt from Mr. Fraser's letter follows:

"On page 35 of the general estimates there is revoted the sum of $25,000, and 1937-38 $50,000 as per attached page. The reason that only $40,000 was voted last year was because it was felt that not more than $40,000 could be spent in the remaining time. An item such as the above does not come down in the supplementary estimates, but naturally the Government would not go ahead and do part of the job," stated Mr. Fraser's letter.

In the list of estimates which were included in Mr. Fraser's letter the following reference is made to Cobourg:

Harvie, $25,000; 1937-38, $50,000; 1938-37, $40,000.

MARMORA

Mrs. W. R. Reynolds of Deloro, who has been ill for the past few days, was admitted to Belleville General Hospital on Tuesday afternoon.

The lantern lecture, "If I Lived in Palestine," was given in Deloro Hall on Tuesday evening, the attendance being smaller than usual.

Mrs. P. Peaudt is visiting her father at Iroquois.

Miss Edith Gray is visiting friends in Oshawa.

Recover Body From Blast-Seared Mine In Virginia

Virginia, following an explosion, eight miners have been brought to the surface, dead, while seven of their companions are still entombed in the blast-wrecked mine. The ABOVE photograph shows rescue workers bringing one of the victims to the surface. While three shifts of miners dug frantically, little hope was held for the remaining seven men who were trapped.

Trapped in a coal mine at Logan, West

BLIND PENSIONS GO THROUGH HOUSE IN FINAL READING

Old Age Abuses Create Lengthy Debate—County Judge Seen As Remedy

FEED BILL ADVANCES

OTTAWA, March 17—(CP). — While the principle of applying the privilege of the old age pension to blind persons of 40 years and over received the enthusiastic endorsation of all parties in the House of Commons, passage of the necessary amendment yesterday aroused a storm of criticism of the Pension Act itself and the debate occupied the greater part of the day.

The amendment will enable all blind persons more than 40 to draw pensions of $240 a year, providing their income from other sources does not exceed $480 if married and $300 if single. The pension would be reduced by whatever amount more than $400 the pensioner may be able to earn by his own efforts. All the provinces have endorsed the move, Finance Minister Dunning told the House.

General criticism of administration of the old age pensions by the provinces drew from Mr. Dunning the announcement that before the next session of Parliament a Dominion-Provincial conference would be called specifically for the purpose of studying old age pensions legislation with a view to eliminating abuses and defects that had been disclosed.

The Federal treasury pays 75 per cent of old age pensions and the provinces 25 per cent., but administration is entirely in the hands of the provinces and the complaints, which came from many quarters, were directed mainly against the regulations set up by the provinces and the manner they were enforced.

Small Loan Firms Attacked.

Members were also given an opportunity to launch a further attack upon legislation under which small loan companies operate and prominent members of the C.C.F. group urged that the government at once refused to sponsor any further legislation for these companies pending inquiry into their operations by royal commission.

This debate arose over a bill respecting the Central Finance Corp.

(Continued on Page 10)

DOWNEYVILLE

STRUCK IN MOUTH BY MAPLE BLOCK

John O'Neill Painfully Injured Operating Sawing Outfit In Emily

DOWNEYVILLE, March 17. — When a block of maple wood was suddenly shot from the sawing outfit which he and his brother were operating on the farm of W. C. Berliher near here on Monday afternoon, John O'Neill received severe facial injuries.

He was changing the saw at the time and the block struck him in the mouth, loosening a number of teeth and causing a wound that required six stitches to store. The injured man was taken to Omemee, where Dr. Earls dressed the cut. O'Neill is suffering from loss of blood and shock.

Sir William Osler When A Child Was Tied To Tree By His Mother

TORONTO, March 17—Sir William Osler, one of the world's greatest physicians and surgeons, was chained to a tree when he was a child because his mother was too poor to have some one look after her offspring, Dr. O. E. Tanner (Liberal, Simcoe East) informed the Legislature last night.

This interesting chapter in Sir William's history was revealed by Dr. Tanner when he took the Conservative Opposition to task for having tried to make political capital in the recent East Hastings by-election out of the case of a youngster who was tied to a tree in summer and to a chair in winter because mental hospitals were so crowded no attention there was available to him.

"That was foolish," chided Dr. Tanner. "Lots of kids are chained to trees or tied to them to keep them out of mischief. Why, even Sir William Osler—and I'm familiar with his history—was tied to a tree when he was a child because his mother was too poor to have some one look after her children. Surely Sir William was not mentally deficient.

JANETVILLE

CUTS TOE BADLY WHEN AXE SLIPS

Ivan Wright Victim Of Accident While Getting Out Fuel Supply

(Examiner Correspondence.)

JANETVILLE, March 17. — Ivan Wright, who has just moved here from Yokesbury in the farm of Mr. R. McGee, suffered a nasty accident Friday. While hurrying to get out his year's supply of wood before the rush of the spring work, his axe slipped and cut the large toe to the first joint. Laverne McGill, who was working with him, assisted him to the clearance to his car and rushed him to the office of Dr. Gorman in Lindsay. Three stitches were required to close the wound, and while it is very painful, the worst part of it is the victim will be forced to remain indoors for a period of two weeks, which is most unfortunate at this particular time.

Hurt In Game.

Another accident which might have proved fatal occurred at the skating rink on Friday during a hockey game. Cecil Armstrong, while being checked, caught his stick in the boards. The handle gave him a nasty poke in the stomach, which knocked him out for a time. Fortunately the stick broke in several pieces, or the impact would have been more critical.

Cecil was carried off the ice, and the game was left unfinished. He was later able to proceed home, apparently none the worse except for soreness.

HIS MULE DIES

Farmer Mourns Loss of 2,100-Pound Animal—Biggest in World.

LINCOLN, Neb., March 17 (CP). —The 2,100-pound mule Harry P. Henson exhibited as "the biggest mule in the world" is dead, and Henson is disconsolate.

"Losing Big Tom is worse than losing my farm," he said. "There hasn't been a good crop for three years, but I could take the mule around to fairs every summer."

Picturesque Criers Give Flood Warning

London, March 17—(AP).

THE West River, swollen by the incoming dawn tide, broke through Aldreth Causeway today and surged over the rich north-eastern Fenland, threatening the towns of Cottenham, Willingham and Rampton.

Historic town criers shouted their warnings through farming villages as the tide forced the river Ouse and its tributaries out over the lowlands just north of Cambridge.

Throughout the night men and women were recruited to guard the narrow rim of mud dykes along the Ouse which were the only protection for more than 200,000 acres of rich country.

HAVELOCK

ST. JOHN'S Y.P.A. ARE ENTERTAINED

Enjoy Evening Of Games As Guests Of United Young People's League

(Examiner Correspondence.)

HAVELOCK, March 17. — The members of St. John's Anglican Young People's Association were the guests on Monday night of the United Church Young People's League in a most interesting evening of games and entertainment.

Miss Dorothy Davidson, president of the Y.P.L., welcomed the A.Y.P.A. to their meeting, and at her invitation Rev. S. A. Kemp spoke a few words to the youthful gathering. Miss Marguerite Roche, A.Y.P.A. president, then took charge of the meeting and presented their program as prepared for the occasion. The program included:

Piano solo, Miss Verna Isaac; vocal trio, Mrs. D. Holdcroft, Miss Essie Thompson, and Miss Margaret Jones; reading, entitled "The Flu," Miss Helena Davies; solo, Rev. R. E. Lemon; chorus, "When Irish Eyes Are Smiling," by the A.Y.P.A. members.

Two contests and several games as conducted by Grey Kemp were also thoroughly enjoyed. Refreshments were served at the close.

PRIZE-WINNING PLAY IS WRITTEN BY FARMER'S WIFE

Drama On Drought - Ridden Plains Will Compete At Ottawa

BEST IN SASKATCHEWAN

REGINA, March 16 (C.P.). — Authoress, directress and member of the cast of "Relief," prize play of the Saskatchewan Regional Drama Festival, Minnie Evans Bicknell, grey-haired farm-wife, says "more credit should go to others."

Selected on Saturday night by Adjudicator George de Warfaz to represent Saskatchewan in the Dominion Festival at Ottawa next month, the play was produced by four of the 16 members of the Dramatic Club of Marshall, where live only 75 persons, lying near the Alberta border directly west of Prince Albert.

Struggles of a farm family in the drought-ridden plains of Southern Saskatchewan are depicted by "Relief." A message from two children in British Columbia brings promise of release from the Prairie ordeal, but, at the moment the farmer, broken by his weary wait for better times, commits suicide.

Though their home is not in the drought-land, Mr. and Mrs. Fred Bicknell who, with teen-aged Archie McArthur and Anna McIntyre, form the cast, know the havoc wrought by wind and dust and grasshoppers. They lost three crops farming at High River, Alta., between 1917 and 1922.

Club Keeps Interest In Life.

Now they farm near Marshall where the dramatic club has been sponsored eagerly for 12 years. "The dramatic club gives us an interest in life and keeps us from growing old," said Mrs. Bicknell.

In 1933, the club took a play to North Battleford, Sask., for a district festival and there Edward Cohen, Edmonton lawyer and drama student, provided the inspiration for "Relief."

"He told how to develop and write a play," Mrs. Bicknell said, and advised us to try it. That gave me an inspiration. I had heard so much about the drought country in the south, and in the spring of 1935 I wrote this play."

Mr. and Mrs. Bicknell took the script to a drama school at Banff, Alberta, and there Mr. Cohen read the play. It was studied as part of the school's work and there it was staged for the first time.

The Marshall Club took the play to Yorkton, Sask., for a festival last year and won second prize. Their performance brought the invitation to present the play at the Regina Festival this year.

"More credit should go to others, Mrs. Bicknell said. "I've just been pushed into it."

FIREWORKS PLANT BLAST KILLS 28

Majority Are Filipino Women—Over 20 Missing—Explosion Felt Miles

MANILA, March 17 (CP).—Eight persons were killed in a terrific explosion of a Chinese fireworks plant today at Pasay, a suburb of Manila. Some officials estimated 20 to 30 were missing.

Fire followed the explosion. The force of the blast was felt over a radius of two miles.

Most of the victims were Filipino women who had no chance to escape through the one exit of the plant.

Police reported a number jumped from windows into a swamp, where they were trapped in mud and water and were drowned.

The explosion tore the plant asunder and numerous bodies were buried in flaming wreckage.

When the embers cooled somewhat, firemen and soldiers dug into the twisted mass of debris.

Several hours after the explosion fire continued to burn on one side of the plant. Firecracker explosions were frequent as flames reached storage places.

Mute evidence of the mad rush of trapped women workers was found in the lone doorway, where a number of bodies were piled.

Cause of the explosion was undetermined.

JAIL FOR RELIEF FRAUD

TORONTO March 17 — (C.P.). — Charles Tossel, 36, father of four children, was sentenced to three months in jail to-day when found guilty of obtaining $164 in relief by fraud. His wife, Elizabeth, told the court her husband knew she was working and how much she received. She admitted receiving relief.

OMEMEE

Born in Omemee, March 6 to Mr. and Mrs. R. Kettle, a daughter, Norma Jean.

Mr. and Mrs. Charlie Reeds, Mt. Horeb spent Thursday p.m. the guests of Mr. Henry Jones.

The many friends of Mr. Henry Jones will regret to hear of his illness.

Mrs. Courzey of Peterborough visited her parents, Mr. and Mrs. D. Smith on Friday.

Mr. S. Faulkner's many friends will be sorry to know he is suffering from an attack of the flu.

Mr. and Mrs. John Deyell and family of Lindsay were guests of Mr. and Mrs. D. Deyell on Sunday.

Mr. and Mrs. Emmerson Swain and children of Valentia visited Mr. and Mrs. D. Smith.

Mr. and Mrs. Gilbert Jones, Hill Head visited Mr. Henry Jones last week.

NEW COLD SPELL SNAG TO SHIPPING

Marine Men Expecting Opening By April 1 Now Set Tenth As Earliest

CLEVELAND, March 17—(AP).—Cold weather of the past several weeks has caused the postponement of the probable opening date of what marine men say will be the greatest shipping season in the history of the Great Lakes.

With a mild winter they had believed that the great fleet of lakes freighters which brings ore from the Northern Michigan and Minnesota ranges for the booming steel mills would get under way the first of April.

But ice conditions in Straits of Mackinac and the St. Marys river, through which all lake traffic must pass to get to Lakes Superior and Michigan, have become worse. Marine men now set April 10 as the earliest date.

But each day that the opening is postponed diminishes the ore piles at lakes' docks and steel furnaces and steadily increases the demand for ore to replenish supplies.

Because of the world boom for scrap iron and ore every available ship on the Great Lakes that is equipped to carry iron ore will be pressed into service this year. Conservative estimates place the movement at anywhere from 60,000,000 to 70,000,000 tons. The previous high was in 1929 when 86,000,000 tons were moved.

The supply of scrap iron in the United States is about exhausted and steel mills are turning to iron ore for their pig iron supplies.

Open hearth furnaces are finding it so difficult to get scrap they are charging their furnaces with an increasing amount of ore. This puts the pressure on the blast furnace which in turn puts it on the iron mines and the fleet of ore carriers.

The result is fully 10,000,000 tons less than a normal supply of iron ore reserve remaining at lower lakes docks and furnaces.

Scales which automatically show one's weight and height at the same time are appearing in London.

With his ferrets, Keener A. Hooper, of the London Zoo has caught 9,500 rats in 12 years.

WOMAN INSISTS ON SERVING TERM

Won't Pay Copper Of Fine Levied For "Crowning" Constable

WOODSTOCK, Ont. March 17.—(CP).—Mrs. Clara Kendall of Norwich still insists she won't pay a fine and her latest intimation is that she will be in Woodstock Wednesday to start serving a jail term.

Mrs. Kendall was convicted recently of assaulting County Constable Sharpe of Norwich with a broom when he sought to collect from her for an advertisement placed in the Norwich weekly newspaper by a neighbor who had found Mrs. Kendall's lost pup.

"I'll go to jail on St. Patrick's Day and come out on Good Friday," she said.

"I have no intention of paying the money—wouldn't pay a copper of it."

Displaying the pup that has been the innocent cause of it all, Mrs. Kendall explained that the animal's name originally was Trixie, but after the fine imposed the constable on the pup's behalf, she thought the name "Coronation" more fitting.

HAVELOCK SCHOOL BOARD IN SESSION

Order Check Of All Children Under Six To Estimate Future Attendance

(Examiner Correspondence.)

HAVELOCK, March 17—The Public School Board met on Thursday evening, March 11, all members being present and Trustee Taylor in the chair.

The board authorized purchase of a map costing $6, as requested by Principal Yuill on the recommendation of Inspector Capp.

It was moved by Trustees Squire and Gardiner that the village clerk be asked to submit a list to the board of all children under the age of six in the village, giving their name and age, that the members may place an estimate on the attendance as regards future years.

On motion of Trustees Squire and Gardiner, the appointment of a trustee to the High School Board was laid over for the present.

The following list of accounts were ordered paid on motion of Trustees Squire and Roche: Teachers' and caretaker's salaries for February, $466.98; Hydro Commission, power, $14.90; Principal Yuill, supplies, $4.68; Wm. Seabrook, repairing roof, 84c; Bellphone, Inspector Cook, 15c; Trustees' and Ratepayers' Association, $5.50; Harold Peters, 10 cords of wood, $32.50; teachers' and caretaker's salaries for March, $469.99.

Despite the bad weather of last year farmers of the Irish Free State are in better financial condition than for several years because of government guarantees of prices.

● If your light bill seems high, perhaps inferior lamps, greedy for current, are the cause. Switch to Lico Mazda Lamps—they do not waste current—they provide maximum light at minimum cost.

LICO MAZDA LAMPS
A CANADIAN MADE PRODUCT

HART
The HART of your car!
Play Safe... have your battery checked by the nearest Hart Dealer!
HART BATTERY COMPANY LIMITED TORONTO

"Double Life"

CANADA'S FINEST LOW PRICED CAR!
PONTIAC "224"
PRICED FROM $925

Price delivered at factory, Oshawa, Ont. Government taxes, license and freight additional. (Prices subject to change without notice.)
J. J. DUFFUS COMPANY Corner Charlotte & Water Sts., Peterboro. Telephone 1760
THERE'S NO DELAY WHEN YOU ORDER A NEW PONTIAC

Social and Personal

Phone 1600

Mrs. A. Deck of Lansdowne street has a birthday anniversary today.

❖ ❖ ❖

Mrs. T. Trick of Burketon was a recent visitor to the city.

❖ ❖ ❖

Today marks a wedding anniversary of Mr. and Mrs. Ivan Lilloo.

❖ ❖ ❖

J. R. Marshall of Weller street has a birthday anniversary to-day.

❖ ❖ ❖

The Girls' Council of the Y.W.C.A. is holding a St. Patrick's party at the 'Y' tonight.

❖ ❖ ❖

O. W. Mann of Smith Township, now resident in Peterborough, is eighty-nine years old today.

❖ ❖ ❖

Mrs. F. R. Fredericks of Munro west is the guest of her brother and sister-in-law, Mr. and Mrs. H. A. Owen, Reid street.

❖ ❖ ❖

The Rev. Dr. A. T. Barr was in Toronto on Tuesday attending a meeting of the Board of Missions of the Presbyterian Church.

❖ ❖ ❖

Edward Patterson has returned to his home at 700 Armour Road, after visiting his brother in New Rochester, Michigan.

❖ ❖ ❖

Friends of Clarence Barnes of Cotsmore Avenue will be glad to know that he is progressing satisfactorily after his operation in Nicholls Hospital.

❖ ❖ ❖

Mrs. F. C. Neal of Water Street will be hostess tomorrow (Thursday) afternoon for a tea to be held under auspices of the Women's Association of Trinity United Church.

❖ ❖ ❖

The third annual At Home of the 20th Century Liberal Club will be an event of tonight in the Legion hall, with music by Perce Atkinson's orchestra.

❖ ❖ ❖

The annual banquet which closes the activities of the Bowling Girls' club at the Young Men's Christian Association alleys is to be held this evening at the Y.M.C.A.

❖ ❖ ❖

Mrs. C. McBride of Manning avenue will be hostess tomorrow (Thursday) at a St. Patrick's tea to be held at her home under auspices of the Queen Alexandra Home and School Association.

❖ ❖ ❖

Mr. and Mrs. G. Carnochan and daughter Ruth, of Burketon, returned home on Monday after spending the week-end with the latter's brother, Donald Carnochan of Rink Street.

❖ ❖ ❖

The beautiful new prayer desk which is to be dedicated in St. George's Church on Sunday morning next is the work of a local craftsman in wood, L. V. F. Warren of 109 Romaine Street. It is made of oak, hand-carved.

❖ ❖ ❖

Miss Eleanor Simmons, missionary here, on furlough from India, who will be the guest speaker this evening at Murray Street Baptist Church, under auspices of the Mary Nicholls Mission Circle, is the guest of Miss Clara Doughty, Hunter Street, during her stay in the city.

❖ ❖ ❖

President W. A. R. Kerr of the University of Alberta at Edmonton, has announced that Ernest G. Cullwick, Associate Professor of Electrical Engineering at the University of British Columbia, has been appointed as head of the same department at the University of Alberta. Professor Cullwick is a son-in-law of Mr. and Mrs. O. B. Boucher.

❖ ❖ ❖

Members of the Senior A.R.T. Young Men's class of Knox United Church were entertained at the home of their teacher, John Donaldson, at 529 Crescent street, on Monday evening, following a bowling party. The draw for the blind prize was won by Reuben McDonald, and delicious refreshments were served by Mrs. Donaldson. The gratitude of the class members was voiced by the president, Alex Wedlock.

❖ ❖ ❖

County Teachers Meet At Luncheon.

Members of the Public School Women Teachers' Federation of Peterborough County met for luncheon on Saturday at the Business and Professional Women's Club.

Miss Wilena Nelson of Keene was elected president and Miss Agnes Brackenridge of Westwood, secretary-treasurer. There is a membership of twenty-seven women teachers in the Federation. Plans were discussed for Miss Nelson to present her report to the various county groups this Spring, following the Easter week meeting in Toronto.

Miss Myra Baird, Councillor of District No. 8, comprising the five adjacent counties, reported on signatures for Automatic Membership. Three inspectors signed one hundred per cent. men and women who were favorable. In the other five inspectorates, everyone signed who was present when Automatic Membership was discussed. The few signatures missed were more than balanced by signatures of qualified teachers unable to obtain positions. Almost eight hundred signatures were listed, exclusive of Normal School students of both years.

❖ ❖ ❖

Shower For Bride of March.

Miss Gwendolyn Fisher of Dalhousie street was hostess on Monday evening at a miscellaneous shower held in honor of Miss Gwendolyn Cowan of Sherbrooke street, whose wedding is to take place later in the month. A pleasant evening was spent, during which many pretty gifts were presented to the bride-to-be, following by the service of refreshments. The rooms were prettily decorated in pink and white. Those present included Mrs. Pratt and the Misses Hazel Bartle, Grace Bickell, Ann Board, Dot Byers, Vera Downes, Florence, Luella, Pearl and Marcella Elliott, Pauline Gilbert, Jean Hair, Leone Hatrix, Helen Hetherington, Hilda Houghton, Jean Murray, Bernice Peel, Elsie Sudderds, Greta Sullivan, Violet Trollope, Annie Williams and Lil Withers.

❖ ❖ ❖

Ladies' Aid Entertains Choir.

Members of the Ladies' Aid Society of St. Paul's Presbyterian Church were hostesses on Tuesday at six o'clock at a dinner held in the Sunday School auditorium of the church for the members of the Mendelssohn Choir and their director, Dr. H. A. Fricker, prior to the concert last evening. The guests, numbering about two hundred, were seated at tables picturesquely decorated with green crepe paper streamers, potted shamrocks, and yellow candles in silver holders. The president of the society, Mrs. Coleman Blewett, welcomed the choir members, and arrangements were in charge of the Social committee of the Ladies' Aid Society, with Mrs. W. A. Burrell (convenor), Mrs. R. D. MacLean and Miss Lena Eakins. Members of the society, about forty in number, assisted in serving. At the close of dinner, the choir members, who had already sung the Grace, sang an especial selection for their hostesses.

Weddings

ELLIS—HAGGERTY.

(Examiner Correspondence.)

HAVELOCK, March 17. — A quiet wedding was solemnized recently at St. John's Anglican rectory, when Norma May Haggerty of Havelock, only daughter of James Haggerty and the late Mrs. Haggerty was united in marriage to German Ellis, son of Mr. and Mrs. Wellington Ellis, of Belmont Township. Rev. R. E. Lemon officiated.

The bride was becomingly attired in a gown of navy silk with white applique trimmings, black hat and coat and blue accessories. Miss Florence Seabrooks attended the bride and Wilfred Ellis, brother of the groom, was best man.

Mr. and Mrs. Ellis left for a honeymoon trip to Toronto and points West. On their return they will reside in Havelock.

At the Theatres

AT THE REGENT.

RALPH BELLAMY AND LAWRENCE TIBBETT.

A delightful double bill that has a mixture of everything that thrills the motion picture patron.

Ralph Bellamy at his very best in "The Man Who Lived Twice," a strange tale of double identity, as it were. First the criminal who takes life; then the man who saves it. And with a grand supporting cast. That ugly mug, 'Gloves,' almost steals the honors in one of those throat-filling characterizations that remain fixed indelibly on the memory. What a picture this is! And the men stand out. When you get men who can put acting over like these men do, the women just naturally fade into the background. They just don't count.

As for Lawrence Tibbett in "Under Your Spell," you have to hear him to fall at once under his spell. Hear him sing the Mephisto aria in 'Faust,' hear him rumble along and sing of his little donkey cart, listen to him in the mountain pool. What a voice!

Gregory Ratoff has a part that suits him to perfection, as the harassed and money-grabbing manager of the temperamental singer who grows weary of endorsing advertisements and doing without a drink, or smoke. And Wendy Barry is extremely good, in a spoiled, tantrum-pulling fashion. This second feature rounds out one of those extremely satisfactory double bills that leave nothing to be desired.—C.H.M.

Wife Preservers

It pays to keep a record of the kind of sheets you buy and the date on which you purchased them, says farmers' bulletin No. 1766 of the U. S. department of agriculture. You then know better what kind to reorder, and can also check on their wearing qualities.

Fashion Service

Here's a smart peasant cotton print home frock that will make you feel like a little bride.

Yes! It has the new princess lines that make you appear so grand and tall. This coat-like dress is easy to slip in and out of. Easy to iron, too, for it opens out almost flat.

You'll especially like the puffed-at-the-shoulder sleeves and the comfortable lower V-neckline. The pattern provides for a shawl or a notched collar as seen in the small view. The attractive pockets are useful as well.

When warmer days arrive, this flattering home frock will be just the thing for the porch, working in the garden or for local shopping.

Cotton challis print, polka-dot percale or plain bright cotton in basket weave are other delightful suggestions.

It's a joy to make for it cuts in one-piece from shoulder to hem. Included in the pattern is a Detailed Picture Sewing Chart.

Style No. 2828 is designed for sizes 14, 16, 18, 20 years, 32, 34, 36, 38, 40 and 42-inches bust. Size 36 requires 5¾ yards of 35-inch material with 2¼ yards of binding.

The Examiner,
Please order for me:

Pattern Number .....
Size .....
My Name .....
Address .....
.....

I enclose 15c in payment

Lakefield Miss To Be Heard Over CFRB

Miss Jean Millar, daughter of Mr. and Mrs. D. B. Millar of Lakefield who is eleven years old on Thursday. On the merits of her auditions at the amateur contest held recently in the Capitol Theatre she won for herself the honor of a broadcast on Saturday, March 20 at 6 o'clock over station CFRB. Jean has been a winner in many amateur contests but this will be her first bow before a radio audience. She also, besides her singing and dancing, is a very promising elocutionist having won the bronze and silver medals in W.C.T.U. contests 1935 and 1936. She is a pupil of the Lakefield Public School and is in the Senior III grade.

SALLY'S SALLIES

It's nice to think that whatever happens, it's not as bad as some of your friends thought it would be.

A medical survey shows that 89 per cent. of school children in England are in normal health.

ASTHMA

Stop gasping, wheezing, coughing, choking—quickly. Breathe freely! Sleep soundly! Take RAZ-MAH. RAZ-MAH has given quick ease relief to people everywhere in Canada. No smoke, no opium, no stuff. No harmful reaction. Relief—or your money refunded. At druggists 50c and $1. Also stops that nerve-racking cough. Cough of Chronic Bronchitis or Templeton's RAZ-MAH Capsules.

RARE PHENOMENON

Woman Gives Birth To Boy, Girl—One Two Months Older Than Other.

NAPLES, Italy, March 17 (AP).—Signora Cestra Antoniani gave birth to a boy and girl today, but, physicians paradoxically said, the babies were not twins.

The attending doctors described the birth as an extraordinarily rare phenomenon, for while the girl was born after the normal period of gestation, the boy was born two months prematurely.

Just Between Us Women

A Daily Chat With Examiner Neighbors, Conducted by Roberta

Bassanio: Do all men kill the things they do not love?

Shylock: Hates any man the thing he would not kill?

Bassanio: Every offence is not a hate at first.

Shylock: What, would'st thou have a serpent sting thee twice?

—Shakespeare.
(Merchant of Venice)

And Byron says this:

How hatred is by far the longest pleasure,
Men love in haste, but they detest at leisure.

Dear Friends:

I cannot say with truth that I hate one living person, but many times I hate what they do. None of us like criticism, but if given in a kindly nature, we can take it and profit, but oh how I hate when someone comes along and tries to put me down so that they can elevate themselves.

And how I dislike those who seem to expect perfection from me, and say it doesn't "suit" me to do this or that. It may not "suit" them any better, but they reserve the right to do as they like, while putting hobbles on me.

And how I dislike those ultra prous people, shoving texts at you all the time, but when money is involved become very brisk and businesslike indeed, and forget all about religion because it hits their purse.

How I love also, those who come along and tell me how to spend my income, acting very surprised to know I have no reserve money, and being very smug and complacent because they have a bank account, which they never earned nor contributed to in their lives.

I hate shiftlessness and extravagance, and whining, and two-faceedness, and lies, and general cussedness. I hate poverty with all my heart, and empty promises, and I dislike intensely children who are bad-mannered, but blame the parents for that.

And I love clean decent fun and laughter, stories with a different angle and a happy ending, for so many of our stories in real life do not have the happy ending we expected. And I like a person who will not agree with me if I have a wrong slant on anything, but will come straight out without rancour and show me the side I hadn't seen, because then I have learned something.

I do not like people who think that their sickness or their troubles are worse than anyone else's, and vow for the life of me understand how they get that way, to get it into their heads that they are more important than anyone else, and that you and your troubles need not be considered.

And I hate injustice with all my heart and soul, especially when it is done to those who cannot talk back, or are not in a position to defend themselves. Only cowards are like that, but there are many of them in the world, but they shouldn't forget that:

The mills of God grind slowly
But they grind exceeding small.
Though with patience He stands waiting
With exactness grinds He all.

And someday as their injustices will overtake them, and I would not like to be in their shoes then.

I love to see the sun rise in the morning especially when I am driving somewhere just before dawn, and the miracle of the new day is borne into my soul once again. I love the excitement of coming into a strange city, for who knows, I may have the adventure of meeting new friends and seeing new sights, to fill my mind in the drab days that always follow.

I like helping people who are in trouble or who are sick, and I like to show appreciation when people do me a kindness. I love beauty in any form, in people or art or music. I hate being depressed, or shabbily dressed, or sick, or short of money. (Don't we all?) I dislike intensely people who waste my time in trivial things, for I am a very busy woman, and have little leisure, and I also dislike bores who must tell you every little detail, generally unimportant as that. And as I hate to overstep my space, I will love you and leave you for today.

Your Friend,
ROBERTA.

P.S. Why not tell me some of the things you hate. Even it won't seem so one-sided?

FOR STUFFY HEAD

A few drops up each nostril reduces swollen membranes, clears away clogging mucus, brings welcome relief.

VICKS VA-TRO-NOL

STOP BABY'S COLD BEFORE IT GETS WORSE

A FIREMAN will tell you big fires are little fires when they start. That's why they always hurry to put them out. Don't let your baby's little cold develop into a "big cold" or something worse. Be in a hurry to check it. Let Mrs. G——, of Winona, Ont., tell you how. "I have five healthy children and used Baby's Own Tablets for all of them. When I see a cold coming on, I give the tablets and in a day or so they are quite well again. I think there is nothing better."

Baby's Own Tablets are safe and sure in their action. They correct the cause of Baby's trouble. Yet they are utterly free from opiates or stupefying drugs. An analyst's report is given on each package.

Effective in clearing up teething troubles, constipation, simple fevers, diarrhoea, upset stomach, colic and summer complaint, irritability, simple croup and other of "baby's" ailments.

Your druggist will return your money if you are not satisfied with Baby's Own Tablets. Try them, 25 cents.

I.D.A. DRUGS

BORLAND'S DRUG STORES

CUT PRICE FOR THURS., FRI. AND SATURDAY

Wheens Carbolic Soap	3 for 14c	A.S.A. Tabs	100 for 25c
A.B.S. & C. Tabs.	100 for 9c	Mineral Oil	16 oz. 25c
Kodd's Kidney Pills	29c	Lifebuoy Soap	3 for 19c

COME TO OUR STORES FOR OTHER FINE VALUES

TWO STORES

222 CHARLOTTE ST. Near Aylmer Phone 274 — 91 HUNTER ST. E. East City Phone 10

FREE DELIVERY

I.D.A. DRUGS

SPECIAL

For One Week
"NESTLE"
Individual Permanent

Reg. $7.50 ..... Now $5.00
Reg. $5.00 ..... NOW $3.75

These Include Shampoo, Finger Wave and Haircut.

LEWIS'
HAIR DRESSING
197 Hunter St. Phone 2289W

Phone 3680
For
Meat Bargains

Pork Tenderloin lb. 25c

BEEF CUTTINGS FRESH HAMBURG	3 for 25c
SHOULDER PORK CHOP	16c
BUTT PORK STEAK	18c
SHOULDER LAMB CHOP	20c
FRESH TRIPE	12½c
BEEF HEARTS	10c
PORK LIVER	12½c
BEEF LIVER	15c

Shoulder Veal Chop 14c

VEAL SHANY VEAL STEW	3 - 25c
RIB BOIL	lb. 9c

VEAL PATTIES
MINCED STEAK
SHIN BEEF
SLICED BOLOGNA
HEAD CHEESE
2 lbs. 25c

BUEHLER BROS LIMITED

CHILDREN'S WHITE DRESSES
For first Communion and Confirmation. Sizes 6 to 14 years.
Prices, $1.95 to $5.75
PETERBOROUGH FANCY GOODS STORE
273 George St. Miss A. Curtis

See the Newest in Wools At
THE WOOL SHOP
444 GEORGE STREET
Telephone 2053M

TOUGHEST JOBS IN THE WORLD

— By HOGARTH —

"Make mine Tea!"

DRINK 2 MORE CUPS EVERY DAY

FREE TO YOU—
a copy of
"The Story of Tea"

HERE'S a fascinating book which anyone will enjoy reading. It tells the interesting history of tea—its spread throughout the world—how it is grown. Full of pictures from the mountains of India and Ceylon. Children particularly will enjoy reading and owning it. Sent absolutely free to anyone who writes for it. Use the coupon on the right.

EC
Tea Market Expansion Bureau,
159 Bay St., Toronto.
Please send me a free copy of "The Story of Tea".
Name .....
Address .....
Province .....
15-37

The Examiner

The Peterborough Examiner published each evening by Peterborough Examiner Limited Office, Hunter and Water Sts., Peterborough Ont.

Subscription Rates: 15c per week in city delivered by carrier; $4.80 per year by mail to outside points

Members: Canadian Press; Audit Bureau of Circulation; Canadian Daily Newspaper Association; Empire Press Union.

A. B. KENDLE, Managing Editor.

PHONES: Editorial 1021 Business Office 1600
Private Branch Exchange to all Departments

WEDNESDAY, MARCH 17, 1937

Farmers Want Experienced Men

Farmers who are going to engage help to run their farms want people with experience. There is no doubt about that. A good many magistrates when dealing with transients who come before them under the general heading of transients have asked the question: "Why don't you get a job on a farm?" There are places where an untrained person can work and learn, but when it comes to getting things done the farmer prefers experienced help.

Proof of that comes often enough. Today there was the advertising columns of one daily paper where there were ten farm hands wanted, and the wages varied from high of $40 per month and board with promise of advancement to $25 per month with board. Others did not mention wages, but in every instance it was stated experienced men were required, and it was generally stipulated they must be good milkers and submit references, and others wanted to know how long the applicant had worked at his last place of employment.

There was not one announcement saying there was room for a person with no experience.

No Civic Managers

Belleville will be able to reduce the number of its aldermen from twelve to six, but it cannot have a city manager. The Private Bills Committee of the Ontario Legislature said so. The reduction in the number of aldermen can be brought about by making application to the Municipal Board, but there is no way of getting around the decision of the Private Bills Committee that there shall be no city manager form of government. The objection to it was all centred in one idea. It placed too much power in the hands of one man, and if he did not possess all the power he was supposed to have then he would not be in actual fact a city manager at all.

No member of the Private Bills Committee seemed to like the city manager idea. Only one member, Sam Lawrence, M.P.P. of Hamilton East, voted for it, and he explained he did so because the people of Belleville had voted on the idea and approved of it. It can hardly be urged that all members of the Private Bills Committee of the Ontario Legislature were voting on something they did not understand. The trouble with the scheme is the difficulty in finding the proper type of occupants for the office. There are few men who possess within themselves all the necessary qualifications to occupy the post of civic manager. And it is probably correct enough to say there are few cities possessing aldermen of the type which would be content to allow a manager to go ahead and run the business.

Why Bring in the Bucksaw?

There was reference made in the Examiner to the 74th wedding anniversary of Mr. and Mrs. Peter Maybee of Prince Edward County. The Picton Gazette had an excellent story with pictures. Mr. Maybee, a gentleman of 94 years, is shown outdoors with a bucksaw, in the act of cutting a stick of wood, while Mrs. Maybee, 92, stands by the kitchen stove as though ready to begin with the preparation of a meal.

When a man reaches the age of 94 and is celebrating the 74th anniversary of his wedding we have a feeling it is time he discarded the bucksaw. It is time he sat down in a chair if he were to have his picture taken. Without solicitation or suggestion we admit a degree of envy toward the man who at 94 is still able to use a bucksaw and cause a stick of wood to be dismembered into stove length pieces. But it is too much. Likewise the excellent lady at 92 should not have been puttering about the kitchen stove when having her picture taken. She too should have sat in a chair and folded her hands and looked peaceful and serene.

When people have been married for 74 years there should be an atmosphere of lessened activity. When newspaper folk and camera men call upon them there should not be of necessity a bucksaw or a kitchen range shoving toward the front at all. Never at any time could we grow enthusiastic about the bucksaw as a companion for the whole journey through life. We always regarded it as inseparably associated with a task which had to be done rather than an occupation which could be anticipated with a degree of pleasure. When one is celebrating a 74th wedding anniversary it does seem that the bucksaw could well be allowed to hang on its peg in the woodshed and remain there.

Lindsay and Its Spinach

When it comes to the game of curling our neighboring town of Lindsay knows much. The teams in that place are so evenly matched that it is necessary for the one which is to win to either go into training or seclusion prior to the final contest. In that way they must seek for that little something else, lacking which victory would be uncertain.

We learn that a team piloted by Chief of Police Lawler was pitted against one whose chief was the formerly unbeaten and unbeatable Percy Skitch. The Lawler team seems to be somewhat of a municipal organization, counting within its membership Chief Lawler, Magistrate Gee, H. Wareham, the collector of taxation and Secretary Cuthbert of the Lindsay water board.

The report from Lindsay says the municipal team ate a peck of spinach prior to the game, this fodder being provided by the magistrate. The thing was probably done in secret, otherwise the other team would probably have proceeded with the mastication of two pecks or perhaps several bushels of the stuff.

At the last end the score was tied, and then it was that Chief Lawler with one shot to go put spinach to the supreme test. From his pocket he plucked one remaining leaf or twig or branch or shoot or spray, or whatever it is that grows on spinach stalk, and he ate it. Every bit of it. Then he heaved his last stone. It made history even in Lindsay. That stone went right on down the ice, jumped over the first one in the road, turned right to get around another on guard, turned left and defied the red lights. Then it shoved the fourth opposing stone a little to one side and looking to see just where the destination should be, went right over and sat down on the T.

People who drive cars through Lindsay should beware. Grown strangely strong on spinach, Chief Lawler can deal with anything from the frail flivver of other years up to the large truck with trailer of the present age. He can now accomplish with one hand what men with clubs and night billies have failed to do in the past. When the traffic becomes heavy in the tourist season the Magistrate can supply the Chief with bales of spinach and then go away on his holidays knowing no laws will be broken. If spinach can win a curling game in Lindsay then its possibilities are unlimited, for Lindsay curlers are hard folk to beat.

Faced By His Own Record

It has been made abundantly plain on a good many occasions that a man with a prison record does not stand as good a chance in court as a first offender. So often the record of previous imprisonments is brought into the hearing of the case.

And that makes an interesting study. This way: A man commits an offence against the law and the decision of the bench is that he shall go and serve a two-year term. He does so; he may shorten the time by good conduct, but he pays the price demanded by court in the first place. The law has no further claim against mim, and according to the balance of offence and punishment the account is square.

And yet when the same man comes into court again the fact that he has previously served time is mentioned as a reason why he should not receive the same leniency—if it can be shown—as one who had no previous record. The reason for that attitude no doubt is that the accused on his second appearance shows symptoms of becoming a repeater in the criminal world.

So it is a fact that the second or third time offender has to carry with him his old record which is supposed to have been settled. The farther a man goes in crime the tougher the path becomes.

The Ideal Alarm System

The town of Newmarket is to have a burglar alarm system. In fact it has had it all along although it has not been in operation. The thing is so simple the wonder is some person has not thought of it before. There will be no blowing of whistles, no flashing on of great lights here and there. None whatever. The town lights will merely be put out.

As we understand the procedure it is something like this: When a resident has reason to believe his premises are being molested, or are about to be molested, he will telephone the home of the man who looks after the waterworks department, and will give the needed particulars regarding who is speaking, and what has gone wrong. The waterworks man will then pull the switch, although he may have to dress in cold weather in order to dodge as the switch is outside. After the lights go out the night constable will be certain to notice just what has happened and he will hasten to the nearest available phone and call the man at the waterworks to find out where the burglary or trouble is taking place. After he secures that information the lights again go on and the constable can proceed with the tracking down of the marauder.

A town council which can think up such an inexpensive scheme as that should be able to take the next step and run the place without having to collect any taxes.

Three By-Elections

There were but six persons present at the nomination meeting in Hamilton West when candidates were named for a federal by-election in that riding, and two of the six were reported as hecklers. There are three such elections pending at the moment: West Hamilton, Bonaventure, Que., and North Renfrew.

The seat in West Hamilton has been consistently Conservative since it was created in 1903. Before that there had been but one seat for Hamilton. In the 1935 contest H. E. Wilton, whose death made the by-election necessary, won the seat by polling 7,857 votes for the Conservatives. There were four opponents, a Reconstructionist, two Liberals and C.C.F., and between them they secured 15,519 votes. This time there will be a Conservative, Liberal and C.C.F. in the field.

The seat in Bonaventure, Que., vacant by the death of Hon. Charles Marcil, will probably never again repeat the record of the late member. It went Liberal in 1891. Mr. Marcil entered the House in 1900, and was successful at every election since. That same year Hugh Guthrie was elected in South Wellington, and he won every election up to 1930 after which he retired. There are few members making any such records today.

Bonaventure has no Conservative candidate in the contest; there is a Liberal, an Independent Liberal and an Independent.

North Renfrew, although it went Liberal in 1918, is more Conservative in its record. Since 1867 there have been five Liberal victories and 12 Conservative; it went with the Opposition in the war-time election of 1917. In the election of 1935 Liberals took the seat by a majority of 1,918, that being the largest majority recorded by any political party in the history of the riding. Judged by its past history North Renfrew will be the best fighting ground in the by-elections. Hamilton West should go Conservative; Bonaventure should be safe for the Liberals. At the moment there are two candidates in North Renfrew, Liberal and Conservative, and if it remains on that basis North Renfrew will provide the centre of action.

NOTE AND COMMENT

It is to be hoped this Barrie-Peterborough hockey argument will be settled before Attorney-General Roebuck considers it necessary to call out the militia.

It is said that Mussolini's ambition is to rule Europe. He should study the fate of others who had the same goal in mind.

Three lawyers have been nominated as candidates in the Federal by-election in Bonaventure. Probably the other legal light in the riding is the provincial member.

Red Deer Social Crediters voted in favor of Premier Aberhart resigning. If the late Dr. Michael Clark of that riding were able to deliver the message it would lack nothing in vigor and decisiveness.

Employees in a Detroit hotel tied up the services by staging a sit-down strike. Patrons will probably retaliate by arranging a walkout about the time tips are usually distributed.

No fewer than 211 persons were killed in Canada in level crossing accidents last year and there was not a single case recorded where the locomotive left the tracks and went looking for victims.

Four nations, including Canada, are participating in a radio conference at Havana and this country will vote the affair a brilliant success if it eliminates the interference of Mexican stations with Canadian broadcasting.

Sixty-five Canadians have drawn horses in the Irish sweepstakes. Several thousand other Canadians are waiting for the names to be disclosed so they can start in trying to sell the winners mining stock, new motor cars, insurance policies, or what have you.

It has been found necessary to allot the peers one inch more seating space in Westminster Abbey for the Coronation because of their flowing robes. Nineteen inches is the maximum permitted so some of the guests will have to do some vigorous training.

A tentative shell contract has been given to a Hamilton firm, British authorities taking this way of discovering what Canada can do in the shell-making line. We seem to remember faintly that Canadian manufacturing scored something of a record in that respect during the great war.

DISTRESS

(By A. R. K.)

¶ Nice men pursue me when they sell, I listen to the tales they tell, and all alarm they soothe; they are not urging me to buy, if I refuse they will not try, for they are very smooth.

¶ And I buy some of this and that, and it proceeds to go quite flat, it puts tears in my eyes; and I protest I have been stuck, and I am out of funds and luck, they tell me it will rise.

¶ And I buy some of these and they, assured they will go on and pay, I need not worry more; instead of industry and hum, I read their business days are done, and they have closed the door.

¶ And if I want to sell my stuff, I find the going mean and rough, it brings no ready cash; and folk look coldly from their eyes, and they express profound surprise, that I should own such trash.

¶ I mind what Uncle Eben said, about the way to get ahead, and it was true enough; he always asked just where he'd be, if he were driven up a tree, and had to sell the stuff.

¶ I'm not so very smart I know, a trifle dull and likewise slow, and somewhat of a flop; for when things get ranged up quite high, 'tis then that I go out to buy —and they begin to drop.

Our Statesmen At Their Labors

Parliamentary Debates

NO TRICKERY!

Mr. LAPOINTE (Quebec East): Oh no; my right hon. friend is wrong.

Mr. BENNETT: Well, at times the urbanity of the Minister of Justice embarrasses me. At any rate, Mr. Speaker, I thought it my duty to bring this matter to the attention of the house at once so that there should be no possible opportunity for misunderstanding in connection with it.

Hon. CHARLES A. DUNNING (Minister of Finance): I can assure my right hon. friend at once that no thought of trickery was intended—

Mr. BENNETT: I did not use the word trickery.

✧ ✧ ✧

NEEDED A LOAN

Mr. R. J. DEACHMAN (Huron North): A young man came to me a few days ago wanting to borrow $41. I thanked him for the compliment. He had purchased a bill of goods in this city amounting to $120, and he owed $41 and was behind in his payments and they were pressing him. But they offered to carry on, letting him pay it out at the rate of $5 a month, providing he would renew the contract for $41. That is, he owed them $41, and they wanted him to promise to pay $61 at $5 a month. I do not know how much of that sort of thing there is going on in this city, but that instance suggests that there ought to be some provision for loans to these people on fair terms. So I rise to support the suggestion of the previous speaker that this be referred to the committee on banking and commerce so that some examination may be made of it. It would have been much better for that young man to pay 2 per cent a month, because as I figure it the proposed rate which these gentlemen were offering was 78 per cent a year. If this bill went to the banking and commerce committee it would give members a chance to examine it.

✧ ✧ ✧

JUST ONE OFFICER

Mrs. MARTHA LOUISE BLACK (Yukon): On the whole, labour conditions in the Yukon have been fairly good. Hitherto we have been free from the strikes that trouble the outside world, but this spring, to my shocked surprise, a strike occurred in the silver district. At first a "sit-down" strike was intended, but better counsels prevailed. One mounted policeman visited the camp; he said, "Boys, this is, after all, private property; I think you had better go down to Mayo"; and the boys moved off. I am told that the citizens of that town, the strikers' committee, and the mounted police communicated with the present acting commissioner asking that he order the government liquor shop be closed during the period of the strike. These requests were either ignored or refused—I shall be very careful to obtain exact information upon my return to the Yukon in the spring. But to the credit of the strikers, they themselves organized a committee to see that there was no disregard of the decencies of life. I believe that the mining company met practically all of the demand of the workers, at least sufficient of them so that the men went back to work. Can anyone in this part of the country or in the United States imagine a strike of several hundred men carried through with absolutely no rowdyism in spite of the fact that there was only one police officer in the entire district? I wonder how many people in this part of Canada appreciate what the Royal Canadian Mounted Police have done in the isolated districts of our great country? Surely high tribute must be paid to the strike committee and the men generally, and also to the lone member of the mounted police who represented the federal authority.

✧ ✧ ✧

RAILWAY WAGES

Mr. RALPH MAYBANK (Winnipeg South): I notice by the newspapers that the government is acting even now, as it should, as mediator in the railway wages dispute, consequent upon the strike vote which the employees have taken. I believe that at the moment majority opinion in the country is against the then on this wage issue, believing that the men should wait a while. Frankly, I am not in accord with that opinion, whether or not it is the sentiment of the majority. The railway men see that profits everywhere are increasing; the fact was referred to in accents of satisfaction by the Minister of Finance. They see themselves doing work for a wage seventeen per cent below that paid to other men doing the same class of work. They know that the railways, both those publicly and privately owned, have paid their bond coupons without regard to whether enough money has been earned to meet that obligation; and they feel that their wages ought to be just as much a charge upon the industry as the bondholder is. I confess that I see much justice in their position. If the employers will take the risk of restoring the wage reduction, putting it up to the men to make all possible savings and eliminate wastage, I believe that sufficient money for the restoration of these wages can probably be found.

WHAT DO YOU DO?

(Johannesburg Star)

A WOMAN correspondent, who is evidently a shrewd observer, puts the following questions, which, she says, distinguish the female from the mere male:

How do you light a match from a box of matches?

How do you look at your finger nails?

In what manner do you look into a corner if asked to do so?

How do you drink a glass of water?

Try these questions on your friends before turning to the answers:

A woman lights a match from a box of matches by striking the match outwards, away from the box; a man usually strikes it towards him.

A man doubles up his hand and looks only at his nails. A woman inspects the whole hand.

A woman looks round the room before looking into a corner; a man's gaze goes directly to the point indicated.

When drinking a glass of water, a woman looks over the top of the glass at someone opposite; a man looks into the glass.

LOOKS BETTER

"Yes, dear, we hired him for one evening. We are having the Wilsons over to see our home movies."—London Opinion.

Letters To The Editor

Correspondents Discuss Various Topics.

STIFF COMPETITION

Editor Examiner,

Sir: I am enclosing a clipping from the daily column of Morris Ackerman in which he refers to a contest sponsored annually by a Cleveland hardware store. The lakes mentioned are all within a short distance of this city and the rivers are those which run into Lake Erie east and west of Cleveland. The weights of the fish, and the number of entries, show the kind of competition Peterborough is up against when seeking to attract tourists from Ohio.

Cordially yours,
WALTER A. STARK.

Cleveland, Ohio.

✧ ✧ ✧

By MORRIS ACKERMAN

Out 152nd street way are a number of happy prize winners of the Five Points Hardware fishing contest.... President Marie Marx announces 241 entries for his fine prize list....The winning weights will surprise local anglers.....This was the final result:

Large-mouth bass 6 pounds 12 ounces, caught by Dr. C. M. Speicher, 4093 Elmwood, in Pine Lake, Mahoning County.....The award a True Temper professional rod....Second prize, a Shakespeare Classic reel, to E. W. Kline, 3523 E. 109th street, 5 pounds 6 ounces, from Bass Lake.

Jack Modica, 909 Eangeline, finished third with a 4 pound 9 ounce fish from Lake Rockwell. He was presented with a cantilever tackle box....Lew McElroy, 14319 Saranac, also won a tackle box for fourth place. His fish, from Gesuga Lake, weighed 3 pounds 10 ounces.

The winning small-mouth 3 pounds 9 ounces. It was landed by Edgar Freed, 10611 Ashbury, in Grand River ....Prize a Professional fly rod....Wilbur Ambrose, 11905 Hamlin, second, 3 pounds 6 ounces, Chagrin River; won a tackle box....Don Sack, 920 Nathaniel, won a tapered fly line with 3 pounds 4 ounces from Cuyahoga River. Fourth place to Elmer Stastney, 934 Nye, 3 pounds 1 ounce, Vermilion River, 100 yards of Five Point casting line....Carp winner, 13 pounds 7 ounces, to Leonard Bosco, 10712 Kimberly, taken at Ashtabula Harbor....Steve Palzis, 939 Rudyard, second with 11 pounder from Ashtabula Harbor....Steve Palzis, 939 Rudyard, second with 11 pounder from Ashtabula....Joseph Sloce, 991 Rudyard, landed winning bluegill in Pine Lake weighing 1 pound 9 ounces.

The crappie prize was won by Wilbur Ambrose, 11905 Hamlin, from Bass Lake. It weighed 1 pound 11 ounces....Mentor Harbor delivered an 8 pound 7 ounce grasepike to Alex Ambrose, 668 E. 179th street, for tops in that division.

THE OTONABEE POISONING MYSTERY

Editor Examiner.

Sir: The extraordinary procedure disclosed by the inquest on the victim of the Otonabee poisoning tragedy showed (among other astonishing features), a complete disregard of the Ontario Cemetery Act.

These provide (among other things) that:

(1). No dead body shall be at any time be disturbed or removed from any grave except under and subject to the regulations and under the personal supervision and direction of the Medical Officer of Health.

(2). The Certificate of the M.O.H. that the provision of this act and of the regulations have been complied with shall be affixed to the coffin or other receptacle containing the dead body before removal from the Cemetery.

(3). Every person who disinters or removes from any such grave any dead body except as herein before provided or any person who conveys or transports any such body shall incure a penalty of $100.

I note that J. V. McCrea in his "Fourth Column" in The Globe and Mail of Monday, March 15, has a somewhat trenchent review of this evidence, but does not mention the total disregard of the regulations laid down by law in cases of exhumation.

Yours truly,
SPECTATOR.

Peterborough, March 16.

What's Behind the Strike?

(From the Detroit Evening News.)

IN THE sit-down stike being conducted by the U.A.W. against the Chrysler Corp., little, if anything, is being said about hours and wages. There is some talk about "straight priority," a matter the men consider of some consequence and about the "speed up." But the issue that sticks out is whether the U.A.W. shall be recognized as the sole bargaining agency for all employees of the company regardless of whether they belong to it, or to some other union, or to none.

And since as a matter of practice —so informed persons report—the corporation has dealt only with the U.A.W. for the last year and a half the dispute actually hinges on the question of "closed shop," and compulsory membership in the dominating union by all workers employed in the plants of the company.

This is more than was conceded in the settlement of the General Motors Corp. strike, but the U.A.W. was considerably less strong in the plants of that company than in the Chrysler plants and the heads of the Union appear to be practical men; and they also have the advantage of counsel from that very realistic person, John L. Lewis.

So far Mr. Lewis has not appeared as a factor in the Chrysler Corp. strike. And he may not. But it is none the less true that the fight by the U.A.W., regardless of the reasons for it, is a matter of immediate interest to him since the outcome will directly affect the prestige of the parent workers' organization, his C.I.O.

And this organization, as the country fully understands, is the instrument upon which Mr. Lewis largely depends in his effort to make himself the controlling head of all organized labor in America (including the present membership of the A. F. of L.) and to organize all labor.

There is, of course, the question of governmental favor, which Mr. Lewis unquestionably enjoys, but that favor itself is chiefly the result of his emergence as the head militant in the world of union labor.

It Really Is Longer

(From the Ottawa Journal.)

THERE is an old gag to the effect that a married man doesn't really live longer than a single man—it merely seems longer. Actually married men have a greater expectation of life, and the records prove it.

The Statistical Bulletin of the Metropolitan Life has made a survey of the death rate in New York State, exclusive of New York City, and this is what it finds:

"One rule holds consistently throughout life: the married man is favored over the unmarried. The disparity is not a very great one, but it is very pronounced. In fact over a considerable range of ages, from 20 to 45, the mortality of the married men is less than half that of the single.

Among women the advantages of the married state in the matter of longevity are less marked, as the bulletin explains:

"Their death rate at ages from 20 to 65 is better by only about ten percent. than that of the single; and for very young wives, ages 20 to 24, the hazards of childbirth, concentrated at this period, raise the mortality of the married somewhat above that of the single."

For some curious reason the widower seems an especially bad risk. At age 33—and the figures for that age are said to be typical—the mortality among widowers is 9.29 per 1,000, while the rate for married men of the same age is only 4.42. At the same age the death rate of widows is 5.76 as against 4.11 among married women.

The moral of it all appears to be that men, left to themselves are helpless mortals who stay out late at night, forget their rubbers on wet days and their Winter underwear, get too little sleep, eat the things that disagree with them, collie to a bad end. If a man is to live long the statistics show that he must have the wise direction, kindly but firm, of a good wife. If he prefers the freedom of a bachelor—or a widower—he must realize there are penalties attached.

A Bit of Nonsense

Well Meant

The minister was contemplating the new baby.

"Well, now that you have seen him," said the fond mother, "who do you think he is like."

The guest looked at the child for a moment and said: "Well, of course, intelligence has not yet dawned in his face, but he is wonderfully like both of you."

Hard to Believe How Time Flies

MARCH 17

1907 Rev. Father Fitzpatrick preached a St. Patrick's Day sermon in St. Peter's Cathedral.

W. S. Davidson is elected president and A. M. Regan secretary of the Peterborough Lacrosse Club.

Frank A. Wise, superintendent of the Little Lake Cemetery, announces that he has seen a flock of robins.

Martin S. Crough is elected president of St. Martin's Total Abstinence Society.

Professor Trevor Klinoid, formerly of Peterborough, has been assigned by the University of Washington to a special scientific expendition to Alaska.

1917 A motor show in aid of the Red Cross Society is being planned. The event will be in the armouries.

Word is received that Pte. David Bradley, formerly of the 93rd battalion, has been wounded.

The Shamrock tag day in aid of St. Vincent's Orphanage nets $944.13, an increase of practically $100 over last year's figure.

Rev. T. H. Mitchell preaches his farewell sermons in St. Andrew's Presbyterian Church.

It is announced that the musical comedy "The Million Dollar Doll" has been booked for the Grand Opera House.

1927 Horace Ayres announces that the Canadian Air Services Company will establish a flying field on the Chemong Road.

Many members of the Peterborough Kiwanis Club are in Toronto today as guests of the Riverdale Kiwanians.

George Facey of Havelock is injured when fire destroys his home.

Paul Trebilcock, well known local business man, passes away.

Miss Marion Wagar is elected president of the Girls Auxiliary of St. James church.

OUT OF SEASON.

(Kitchener Record)

THE St. Thomas Times-Journal draws attention to the fact that whereas we used to smack our lips over hot cross buns on Good Friday morning these buns now make their appearance weeks ahead of the holiday, by which time they are forgotten. Quite true. Commercialism has robbed many traditions of their original meaning.

This is not true of hot cross buns alone. Santa Claus begins to appear in shops and on streets a full month before Christmas. By the time the big day arrives he is an old story. Easter rabbits cavort on the counters of the five-and-ten before Lent has got on way. Witches leer from shop windows a month before Hallowe'en and for a week or so after. Valentines clamor for notice before January is ripped from the calendar. And so it goes. Commerce flouts each seasonal observance with a cold disregard for sentiment, robbing sacred days of much of their true meaning and brushing the gilt from other festivals whose futility was confined to one or two days at most. It may be "modern progress" but life has been shorn of some of its glamor and big days have been stripped of their significance. Progress? We wonder!

POTATO CHAMPION.

(Detroit News)

THE best potato grower of Michigan for the year 1936 has been named. He is J. D. Robinson, whose farm is in Emmet County, right up in the tip-top of the Mitten.

Last year wasn't a particularly good potato year. It was too dry. But Robinson has a five-acre field of potatoes that yielded 498 bushels to the acre. Some of the individual acres produced more than 500 bushels.

The average potato production in the United States is about 100 bushels per acre. Michigan has a club with large membership, admittance to which requires production of 300 bushels per acre.

A lot of sympathy is expressed for the poor farmers who are "mining" their soil and permitting it to be ruined by erosion. But of course, Michigan is only 100 years old. The second century may begin to show these signs of wear and tear.

ONE DRINK DRIVERS.

(St. Thomas Times-Journal)

THE Times-Journal's contention that the drinking driver is more dangerous than the drunk driver finds support in a statement by Capt. Chas. D. Farmer, chief of state highway patrol in North Carolina. He says: "The driver with 'just one drink' and not the totally intoxicated one is responsible for most of North Carolina's highway fatalities. The driver who realizes he is drunk actually is more careful than the one who has taken a single drink," he continued.

Stay at the

PARK PLAZA

Toronto's Newest Hotel

● IDEAL LOCATION —overlooking Queen's Park. Away from trains and downtown noise and dirt.

● SUPERB HOTEL ROOMS —like the PARK PLAZA's famous permanent apartments, these rooms were decorated by a world-famous firm. The last word in beauty and comfort. Single, double, or suites—all with bath and shower.

AVENUE ROAD AT BLOOR STREET

from $3.50

A. W. RUSSELL, *Resident Manager*

MARKET QUOTATIONS

Quotations Complete To Closing Time

Toronto Mining

Bisset & Crawford

	High	Low	Close
Base Oil	16	16	16
Beacon	7¼	7	7
Bidgr Oil	40-43		
Bidgermac	164	160	161
Big Hale Huron	780		
Big Whitfield	85		
Bobjo	11½	11	11
Bonnamac	28-31		
Brantfield	133	130	130
Brase Metals	52	50	52
Brattle	143	143	143
Brewery Missouri	62	61	61
Bridgeo	21	20	20
Bridgeorge	850	850	850
Brightwood	130	129	129
Britannia Arc	11¾		
Broker Hill	17-19		
Brown Malart	190	180	184
Brunswick Trelh	137	134	136
Buffalo Manitoba	14	14	14
Bulldog Pat	470	455	460
Bullion Research	104	102	102
Bunkermium	110	106	107
Burbridge Rougemont	195	185	189
Burlington Oil	299	275	275
Burnside Oil	43		
Bussiere	7	6	7
Cadillac Gold	260	258	258
Calmine Lead	46¼		
Calmont Reefs L	180	169	178
Camflan	12½	10	12
Campbell Red	34	32	32½
Canadian Wallpaper	84	80	80
Canalaska	425	415	420
Canfield Corp	175	165	170
Canora Kirk	57-62		
Carbec	7¼-8		
Carbranda	78	77	77
Cardon Oil	37	32	35
Carey Brien	870	855	865
Carnegie	98	93	94
Carnwest	380	370	380
Carnwhill	388		
Carnycasher	85	81	83
Carrand Orville	595	575	590
Carron	200	195	196
Cartier Cristo	770	740	750
Cassiar B.C.	840	840	840
Cassiterite	326	315	326
Castle-B	183	173	176
Cathead Authier	610	590	600
Cedar Lake G. S.	90	85	85
Central	116	113	114
Chadbourne-Hosk	8-8¼		
Chamberlain Anthony	24	23½	24
Chamberlain Antonio	201	200	201
Chamberlain Harrild Gordon	350	340	350
Chamberlain Ore	645	640	640
Chamberlain-Acosta	168	165	168
Chamberlain-Shasta	630	620	630
Chamberlain Cons.	180	178	178
Chamberlain	420	410	410
Chamberlain	85	82	84
Chamberlain-Hughes	585	575	575
Chamberlain	340		
Chamberlain	168	162	164
Chamberlain	278	270	276
Chamberlain Amulet	395	380	390
Chamberlain Harg	770	760	760
Chamberlain	200	195	199

Toronto Stocks

Leeming and Leeming

	High	Low	Close
Abitibi	8¼	7¾	7¾
Abitibi Pref	55	54	54½
Beauharnois	8	8	8
Bell Tel	162-163½		
Brazilian	27½	27	27
Brews and Dist	8¾	8¾	8¾
Brew Corp	3¾	3¾	3¾
Brew Corp Pref	18½-19		
Bakeries	22	22	22
B. A. Oil	26½	26¾	33¾
B.C. Power A	37-37½		
Build Prods	72-73		
Burt F N	43	42	42
Can Bud	9¼	9¼	9¼
Can Bread	8¾-8¾		
Can Cement	19	18	18
Can Car & F	19¾	19¼	19¼
Can Dredge	44	44	44
Can Pacific	37-38		
Can Pacific	15¾	15¼	15¾
Can Alcohol A	6¼	6¼	6¼
Can Alcohol B	6¼-6		
Can Oil	14-16		
Cockshutt	21	20½	21
Con Smelt	94½	93¼	94¼
Dom Bridge	87¼	86¾	87¼
Dist Seagrams	28¾	28¼	28¼
Dom Stores	11¼	11¼	11¼
Ford A	25¾	25¾	25¾
Fanny Farmer	23	22	22
Gen Can	207	206	206
Gyp L and A	16¾	16½	16½
Gen Electric 303-340			
Gen Steel W	16	16	16
Ham Bridge	16¾-16¾		
Honey Dew	105-125		
Imp Tobacco	14¼-14¾		
Imp Oil	24	23¾	23¾
Int Pete	37¾	37¼	37¼
Int Util A	17¼-20		
Int Util B	2¼-2¾		
Laura Sec	70½-74		
Loblaws A	23¾	23½	23¾
McC Front	13¾	13¾	13¾
Mont L H & P	32¾	32¼	32¾
Massey Harris	16¼	14¾	16¼
Massey Harris pfd.	72½	71	72
Nickel	71	70	70¾
Page Hersey	105	105	105
Press Metals	33½	33	33½
Rogers Maj	7¼	7¼	7¼
Stan Paving	7¼	7¼	7¼
Shawinigan	29	29	29
Steel of Can	90	90	90
C Vinegars	19-20		
C Wineries	2¾-3		
Weston	16¼	15¾	16¼
Walk'ville Brew	2¾-3¾		
Walkers	48¾	48¼	48½
Walkers Pfd	19¾	19½	19¾

New York Stocks

Bisset & Crawford

	High	Low	Close
Atchison	86¾	85½	86¼
Amer. Smelting	101¾	100	100
Am. Rolling Mills	41¼	39¼	39¾
Anaconda Cop.	68¾	66¼	66¾
Balt. & Ohio	40¼	39¼	29¾
Baldwin Loco.	9¾	9¾	9¾
Bethlehem Steel	101¾	99¼	99¼
Beings	50¾	50¼	50¾
Can. Pacific	16	15¾	15¾
Chrysler	128¼	127¼	128¼
Columbus Gas	16¾	16¾	16¾
Corn. Gas	41¼	40¾	40¾
Dupont	168		
Elec. Bond & Share	29¾		
Gen. Electric	59¼	58½	58¾
Gen. Motors	65¾	64¼	64¼
Goodyear	47¼	46½	46¾
Inter. Nickel	71¼	70¼	70¾
Mont. Ward	68	67¼	67¼
N. Y. Central	55¾	54¼	54¾
North American	28¾	27¾	27¾
Pack Motors	11		
Penn. Ry.	50¼	49¾	49¾
Radio Corp.	11¾	11¾	11¾
Standard Brands	15¼	15¼	15¼
Std. Oil of N.J.	72¾	71¾	71¾
Studebaker	18¼	18¼	18¼
South. Pacific	65¼	64¾	65
Timken Roll. B.	63¾		
Union Pacific	148¾	148	148
United Corp.	8¾	8¼	8½
U. S. Steel	122	121	121¾
Westinghouse	146½		
Yellow Cab	34¾	33¼	33½

Grain Quotations

Leeming and Leeming.

WINNIPEG WHEAT.

	May	July	Oct.
High	127¾	125	125
Low	126	123¼	123¼
Close	126¾	123¾	123¾

CHICAGO WHEAT.

	May	June	Sept.
High	128¾	126¼	123
Low	127¾	125¾	121¼
Close	128¾	126	121¾

STEWART HALL

Misses W. Dawson, B. Mitchell, Chambers and O. Rankidge attended the bowling tournaments at Grace Church on Tuesday evening.

On Wednesday evening a number of men from Mark Street United Church motored to Stewart Hall to enjoy several hours of bowling after which lunch was served.

The regular meeting of the Y.P.S. was held on Thursday evening. The meeting was in charge of the Missionary Group. Miss M. Collins was the topic.

Miss Jean Platt of Peterborough spent Friday evening with Miss Norma Rankidge.

Miss Lillian McGregor of Smith spent the week-end with Miss Marjorie Collins.

Mr. and Mrs. W. Dawson and family visited Mr. and Mrs. F. Savory on Sunday evening.

NO EFFORT MADE

(Continued from Page 1.)

vorced in Michigan when the boy accused of murder was only a few months old. "We didn't quarrel; we just found out we weren't suited for each other," said the 34-year-old mother. "I have been married and divorced again since then, and go under my maiden name, Campbell."

No date has yet been fixed for an inquest into the death of seven-year-old John Luckins, whose death on Saturday in hospital was attributed to a fractured skull and other head injuries. Authorities await a report from Dr. E. R. Frankish, Toronto, Ontario medico-legal expert, who examined clothing of the accused boy and other effects. Labadie will appear in court again on Monday, having been remanded one week on the murder charge.

Savings Safeguard Employment

It's the steady turning of the wheels of business that provides work. It is money—or credit—that keeps the wheels of business turning. Your savings, with those of countless others, deposited in the Dominion Bank make it possible to extend credit to business, employ workers and pay wages. Protect your own "job" by opening a savings account in this bank.

THE DOMINION BANK

ESTABLISHED 1871

Peterborough Branch - R. T. E. HICKS-LYNE, Manager

Cheese Quotes Produce and Livestock

MONTREAL PRODUCE

Little change appeared in prices on Montreal open produce markets.

Graded egg shipments in carlots or less were quoted at 21½c to 22c a dozen for grade A-large, 19½c to 20c for A-medium, and 18½c to 19c for A-pullets. Receipts: 1,103 cases.

Butter was quoted at 26½c to 26c a pound for carlots or less of No. 1, while lots to retailers were 26¼c to 27c for solids, and 27c to 27½c for prints. Receipts: 1,281 boxes.

Cheese was quoted at 12¾c to 13¼c a pound for Ontarios, while Quebec were unquoted. Receipts: 45 boxes.

Potatoes—P.E.I. Mts. 90's $1.70; N.B. Mts. 80's $1.40; Quebec Mts. 80's $1.35.

MONTREAL LIVESTOCK

Prices on common to fair calves lost 50 cents under heaviest offerings for 1937, during dealings on Montreal livestock markets. Hog prices added 25c while other sections held steady.

Receipts: Cattle, 72; calves, 1,383; sheep and lambs, 10; hogs, 710.

Canner and cutter bulls made from $2 to $3, with common butcher steers from $3 to $3.50, and mediums from $3.50 to $4.25. Good butchers went from $4.50 to $5, while bulls moved from $3.25 to $4.

Good veal calves made $8 with fair to mediums at $6.75. Bulk of sales were made on lights, sold in mixed lots at $5.75 to $6. Common lights and drinkers sold down to $5.

Bacon hogs fed and watered, made from $8.85 to $8.90, with $1 hog premium on selects. Butchers and heavies were cut 50c a cwt. with extra heavies and lights at $1 a cwt. Sows sold from $6.25 to $7.

WINNIPEG GRAIN.

WINNIPEG, March 17. — Excellent speculative buying sent May futures to new seasonal highs on the Winnipeg Grain Exchange, and despite setbacks in the final minutes prices ended the day 1¼ to 1⅞ cents higher.

Values lost ground in early trading through lack of overseas demand and profit-taking. However speculative buying developed and prices climbed steadily to touch the high points in the final hour.

Export of Canadian wheat was estimated at only 150,000 bushels, and some United States mill buying was noted, but the amount taken was not revealed.

Argentine prices at noon were ⅝ to ¾ cents lower.

Futures:

Wheat—	Open	High	Low	Close	Prev. Close
May	132⅞	134¼	132¼	134¼	132⅞
July	129¾	131⅝	129¼	131⅝	130¼
Oct.	120½	122⅛	119⅝	121⅝	119⅝
Oats—					
May	56⅛	56⅝	55⅞	56⅛	56⅛
July	53¼	53¼	53	53⅛	53⅛

ONTARIO GRAIN.

Approximate prices track shipping point:

Wheat $1.24 to $1.26, oats 50c to 52c, barley 65c to 70c, corn 83c to 70c, Rye 90c to 95c, buckwheat 90c to 95c, malting barley 97c to 99c, milling oats 52c to 53c.

TORONTO CHEESE

TORONTO, March 17 — (C.P.). — Wholesale prices on the Toronto Cheese Market were unchanged today with dealers buying large, colored, unaffined and government grades at 13 to 13¼ cents.

Wholesalers offered cheese to retailers at the following prices: New —Large 14¼c; twins, 14¾c; triplets, 15c. Old—Large, 19c; twins, 19¼c; triplets 19¼c. Medium—19c; twins, 18¾c; triplets, 18¾c.

TORONTO PRODUCE

TORONTO, March 17— (C.P.). — Wholesale prices (United Farmers' Co-operative Co.) for Toronto delivery to-day were:

Eggs—Grade A-large, dozen, 19c; grade A-medium, 16c; pullets, 15c; grade B, 13c; grade C, 13c. Churning cream—No. 1, lb., 36c; No. 2, lb. 34. Butter—No. 1 solids, lb. 26¾c; No. 2 solids, lb. 26¼c. Potatoes, bag, f.o.b. at shipping point: Ontario $1.35; N.B., $1.05; P.E.I., $1.75.

Mill feed—Bran, 23; shorts, 24; middlings, 26.

TORONTO POULTRY

TORONTO, March 17 — (C.P.). — Wholesale prices on dressed poultry supplied by the United Farmers Co-operative Co. to-day were: Chickens over 5 lb., milk-fed, 17c; selects, 18c; 4½ to 5 lb. milk-fed, 16c; selects, 14c; under 4½ lb., milk-fed, 15c; selects, 18c. Hens, over 5 lb., 14c; 4½ to 5 lb., 13c; 3½ to 4½ lb., 10c; 3 to 3½ lb., 9c. Old roosters, 9c. Ducks over 5 lb., 15c; 4 to 5 lb. 14c.

FRUITS AND VEGETABLES

TORONTO, March 17 — (C.P.). — Wholesale prices on fruit and vegetables supplied at Toronto by White and Co. were unchanged today.

TORONTO LIVESTOCK

TORONTO, March 17 — (C.P.). — With few packer buyers operating, cattle trade was near a standstill on the Toronto Livestock Market today. Butcher cows and bulls were 25 cents lower, while sales on other grades were too few to establish trend. Calves, sheep and lambs brought steady prices, while indications were the hog market would close firm. Cattle holdover from Tuesday was 1,400 head.

Receipts reported by the Dominion Livestock Branch were: Cattle, 860; calves, 340; hogs, 1,060; sheep and lambs, 470.

Butcher cows sold between $3.25 and $5, and bulls from $3.50 to $4.25. A few lots of good butcher steers made from $6 to $6.50, with top heifers at $6 to $6.25. Light stockers ranged from $4 to $4.50.

Choice veal calves brought $9 to $10, with common downward to $8.

Previous close on off-truck bacon hogs was $8.50 to $8.60.

One carload of good Western lambs went at $10. Common to medium lambs sold between $7 and $9.25. The few sheep offered brought $2 to $5.

HOG PRICES

TORONTO, March 17 — (C.P.). — Four bacon hog points recorded higher prices to-day, with other markets holding steady. Gains of 10 to 20 cents were noted at Barrie, Brantford, Kitchener and Peterborough.

Live-weights: Brantford, $8.30; London, $8; Hull, $8.25; Peterborough, $8.25; Stratford, $8; Chatham, $7.75.

Dressed-weights: Barrie, $10.80; Kitchener, $10.70; Hull, $11.30; London, $10.70; Peterborough $10.75; Stratford, $10.70; Chatham, $10.35.

MONTREAL POULTRY.

Poultry prices per lb: Grade "A" milkfed chickens, six pounds up, 22-23; "B" 21. Grade "A" capons, six pounds up, "A" 21; "B" 18. Fowls, five pounds up, "A" 17-18; grade "A" turkeys, select weights, 21-23. (Poultry prices nominal).

Riel Defender Dies In Quebec

Noted Criminal Lawyer, J. N. Greenshields, Passes At Age Of 84

DANVILLE, Que., March 17—(C.P.)—James Naismith Greenshields, K.C., noted Canadian criminal lawyer who defended Louis Riel against high treason charges in 1885, died at home here yesterday. He was 84.

The native of Danville who was called to the Quebec Bar in 1877 after graduating from McGill University, first gained prominence for his defense of the Metis rebellion leader, tried at Regina.

Later his career before the Bar was in a leading role in a dozen or more famous Canadian trials. He was prosecuting attorney in the noted Grand Trunk Railway robbery trial and counsel for the liquidators against directors of the Exchange Bank.

In 1892 Mr. Greenshields was chief counsel for Hon. H. Mercier and was defense counsel in the Annie Eastman, Donald Morrison, Hooper and Gravelle murder trial.

GREAT STATESMAN CHAMBERLAIN DIES

Britisher Who Framed Locarno Pact Is Heart Victim At 73

LONDON, March 17 (CP)—Britain honored in death today Sir Austen Chamberlain, one of the dwindling group of statesmen who shouldered the burden of empire during the first three decades of this century.

The former foreign minister whose greatest triumph was the Locarno Pact, died last night of a heart attack, aged 73.

His friends of all parties in the House of Commons and the press, paid tribute to the man who, great son of a great father, held most of the important cabinet posts during a long parliamentary life.

Sir Austen's career reached its peak in 1926 when King George V created him Knight of the Garter, in recognition of his work in securing the Locarno Pact that guaranteed the peace of western Europe for a decade. He was the only Commoner to be so honored, and was awarded a share in the Nobel Peace Prize for that contribution to world security.

Sir Austen's death came suddenly. He spoke in the House of Commons March 3. For a few days he had been confined to his home with what had been considered a minor ailment. Shortly after six p.m. last night he left his bed to go to his library, collapsed, and did not recover consciousness.

This afternoon the House of Commons will resound with praises of the man who, in the language of The Times, "Had a long, honored and honorable career...He never failed to show the high qualities which are the proudest possession of this country in its political leaders."

Prime Minister Baldwin will lead the parliamentarily tributes for his colleague of many years. He will be followed by Clement Attlee, leader of the Labor Party, who stated in an informal tribute that "we have lost a great parliamentarian and a very great gentleman. Everybody in the House had the highest respect for him and he will be greatly missed."

Was Seat in 1892.

Member of the House of Commons since 1892, first representing East Worcestershire, he took over the Birmingham West seat of his father, Joseph Chamberlain, in 1914 and has represented it since. With Lloyd George he shares the distinction of never having been beaten in a parliamentary election.

His father, the great Imperialist and proponent of fiscal reform, died a month before the Great War broke out. By that time Sir Austen was firmly established as a major political figure. From 1895 when he was made Civil Lord of the Admiralty he was rarely without office until 1931 when he resigned as First Lord of the Admiralty in the National Government.

Born October 16, 1863, Sir Austen was a half brother of Neville Chamberlain, present Chancellor of the Exchequer and widely mentioned as Britain's next Prime Minister.

Party, Country First.

It was the judgment of Sir Austen's friends that he might have been Prime Minister on several occasions had he not placed party and country above his personal aspirations.

His tall, angular figure, with the inevitable monocle, was known all over the world, either through his visits or through thousands of caricatures. He visited Canada in 1928 and held an honorary degree from University of Toronto.

Twice Chancellor of the Exchequer, Foreign Minister from 1924 to 1929, Secretary of State for India, First Lord of the Admiralty and Lord Privy Seal at various stages of his career, Chamberlain brought to the House as a private member in his closing years a wide knowledge that made his speeches ones to command respectful attention.

He did not hesitate to criticize the Baldwin Government. In particular last year he accused it of neglecting the defence. He was credited with a major part in forcing the resignation of Sir Samuel Hoare from the Foreign Office after the Hoare-Laval pact to settle the Italo-Abyssinian war was disclosed in 1935. Lady Chamberlain and three children survive.

CANADIAN PILOTS

(Continued from page 1.)

to Canada to pioneer air services in this country. The necessary practice they acquired flying the 'crates' over German lines under the most haphazard conditions qualified them to a certain extent to meet the problems of developing aviation in a new field.

At the close of the war there were 6,602 Canadian officers in the R.A.F., including pilots and observers. There were also 5,054 cadets in training in England and Canada for the air force. It is estimated Canadian airmen formed nearly half of the R.A.F. operating on the western front.

STICK TO HANGING

OTTAWA, March 17.—Hanging will be retained as the capital punishment in Canada if the report of the Commons Committee investigating the question is accepted by the House, it was learned to-day. George W. McIlraith (Lib., Yorkton), chairman of the committee, is expected to table the report this afternoon.

Hog Quotations In Peterborough

WEDNESDAY, MARCH 17

Canada Packers quote:

Hogs—Live, $8.25; dressed weight, $10.50.

No. 1 sows, 3c off bacon prices.

Cream—No. 1 (on truck, 26c; No. 1 (delivered), 27c.

Special, 2c per pound premium.

Butter—Prints, No. 1, 27c; No. 2, 26¼c. Solids, No. 1, 26c; No. 2, 25¼c.

Dealers quote:

Fall wheat, $1.20; oats, 45-55c; malting barley, 80-86c; feed barley 75c; rye, 90c; buckwheat, 80c.

COMMITTEE STOPS TORIES PROBING

(Continued from Page 1.)

Mr. Walters explained the option on $4,705,000 of the bonds had not been exercised because of world conditions. Mr. Roebuck interrupted: "This thing has got to stop somewhere. We cannot have the private financial dealings of the treasury broadcast."

Roebuck Steps In

Mr. Roebuck also stopped questioning of Mr. Walters as to the policy of selling bonds privately rather than by public tender. Conservatives objected to the ruling made by James Clark (Lib., Windsor-Sandwich) upholding Mr. Roebuck's objection. Division was called and the committee sustained the chairman. Dr. James Roberts, Sault Ste. Marie member, recently expelled from the Liberal party by Premier Hepburn, voted with the Conservatives.

Mr. Ellis returned to questioning about the option for $4,705,000 on the last issue. Mr. Walters agreed that as the other bonds of the issue were selling in the open market now at less than the syndicate paid, there was little chance of the option being exercised on the remainder of the issue.

"It's time to stop these blocking tactics," declared Leopold Macaulay (Cons., York South). "This government used to tell the people they could walk right into the Treasury and nothing would be kept from them. Now we have to go through a dozen coronation lawyers to get a little information."

Mr. Walters said he could produce evidence to show it was greatly to the Government's advantage not to sell bonds by public tender. Private arrangements produce the best prices at times.

Another division was won by the Liberals, 19 to 12, when the chairman refused to allow questioning of Mr. Walters regarding unpaid bills. Conservatives protested the ruling.

GROOMING MINNIE FOR A COMEBACK

Singing Mouse Warbles Daily —Career Being Cut Out For Her

WOODSTOCK, Ill., March 17 (A.P.). — Minnie, the singing mouse, is being groomed for a comeback.

Three months ago Minnie went on the radio and wowed 'em from coast to coast by her canary-like warbling.

Like many others, fame was fleeting for Minnie and since those golden moments before the microphone, life has been pretty dull for her.

The Woodstock Civic Club, believing Minnie has cut out a career for herself, hopes to do something about it. Negotiations are under way to get Minnie booked for some performances. Money realized from any bookings would go largely to the Chicago Industrial Home for Children.

Meanwhile, Dwight L. Lichty, club member and keeper of Minnie, reported she warbles daily and enjoys all the money comforts an appreciative community can bestow.

FREIGHTER SINKS.

HAMILTON, Bermuda, March 17—(CP Cable)—The ocean Dominion Line freighter Iroisio sank suddenly while being towed to St. George's to-day, after running aground last night.

The vessel sank when eight miles from St. George's harbor on the north-eastern island of Bermuda. Reports from tugs towing the 1,066-ton freighter said she was two-thirds submerged and was expected to be a total loss.

RHEUMATISM

When if you have been driven half crazy with this agonizing, crippling pain of Rheumatism, don't suffer. Thousands have found relief through T-R-C's. Cure, today. Price $1.00. T-R-C's get rid of pain and suffering by driving out the uric acid poisons causing them. Get them at your druggists, (some brands, tablets, ointments, counter-pain, etc. Sts and $1 at druggists, everywhere, on T-R-C's (Tomlinson's Rheumatic Capsules)

WAKE UP YOUR LIVER BILE—

And You'll Jump Out of Bed in the Morning Rarin' to go

The liver should pour out two pounds of liquid bile into your bowels daily. If this is not flowing freely, your food won't digest. It just decays in the bowels. Gas blows up your stomach. You get constipated. Poisons poison up into the body, and you feel sour, sunk and the world looks punk.

A mere bowel movement doesn't always get at the cause. But something that works on the liver as well. It takes those good, old Carter's Little Liver Pills to get those two pounds of bile flowing freely and make you feel "up and up". Harmless, gentle, yet make the bile flow freely. They do the work of calomel but have no calomel or mercury in them. Ask for Carter's Little Liver Pills by name! Stubbornly refuse anything else. 25c.

WAKE UP LIKE A CAVE MAN!

Jump out of bed full of life. Say good-bye to dull, tired mornings. Help yourself to glowing health. Banish sluggishness of modern living. Get rid of stodgy, sluggish, half-awake, headachy mornings. Wake up peppy and full of energy. It's easy, you'll think it miraculous! Follow the example of thousands who have regained full health and energy with Fruit-a-tives. To-day, the proprietors of famous Canadian doctor, Fruit-a-tives contain extracts of fruits and herbs and act to bring normal, healthy liver action, eliminating the flow of bile, helping your other vital organs . . . cleansing and enriching your tract of poisons and poisons . . . tend to purify the blood of poisons and acids. Fruit-a-tives' unique tonic effects bring new energy, new health. At 50c from druggists. For sale everywhere. Get it from Dr. Ho. For your free sample write to Fruit-a-tives Limited, Ottawa.

MORE MUSIC IS NEEDED IN SCHOOLS

(Continued from Page 1.)

auditorium large enough to seat about 8,000 persons, and in which could be held a form of music festival each year in conjunction with the exposition.

"It would be a dream fulfilled," he said, "and would not only benefit Canada culturally but would surely attract a greater number of visitors annually."

"There is no reason why Canadian cities should not follow the example set by American cities like Cleveland, Hartford and St. Louis," he continued. "All of these have magnificent auditoriums and enjoy a season each year of the best in symphonic concerts and opera. Cities like Montreal, Winnipeg, Vancouver, Quebec, Halifax and Toronto need adequate auditoriums such as these."

R. H. LEIGHTON CALLED BY DEATH

Well-Known Educationist And Mason Passes At Lindsay Sunday

A well-known educationist who had served in important posts in several points of this district passed away at Lindsay Sunday in the death of Robert Henry Leighton, in his seventy-ninth year. Mr. Leighton, who was born in Grey County, was at one time principal of the old Model School in Norwood, and afterwards taught in a number of schools before going to Omemee, where he became principal of the High School. On his retirement from that post he went to Lindsay to reside. Mr. Leighton was a very prominent Mason.

Surviving are a daughter, Mrs. R. B. Ledingham of Weston, and a son, James H. Leighton, in Winnipeg.

The funeral took place on Tuesday in Weston.

OSWALD MOSLEY ISSUES CHALLENGE

Defies Government To Arrest Him For Wearing Black Shirt

LONDON, March 17 (AP). — Sir Oswald Mosley, leader of the British Union of Fascists, challenged the government today to arrest him for wearing the black shirt of a political emblem.

"I have worn this black shirt myself for six weeks to enable this issue to be decided," he said at a meeting of his followers last night. "Nothing has been done to me and we are beginning to assume that this black shirt I am wearing is not in their view illegal."

The Fascist black shirt as well as other political party uniforms recently were made illegal by act of parliament.

Fascists said the police commissioner had been invited to make Mosley's arrest a test case but no had taken no action.

(At the time the measure prohibiting the wearing of political uniforms was enacted, Fascist headquarters instructed their followers to attend meetings wearing their black shirts under their suits. Sir Oswald presumably wished to test the legality of this practice.)

GIRL IS VICTOR EASTVIEW CASE BIRTH CONTROL

(Continued from Page 1.)

Crown Attorney Raoul Mercier said he would leave the judgment to the Ontario attorney general's department to decide whether or not the crown will appeal.

Magistrate Claxton brought down his judgment on the 20th court day of the trial, freeing Miss Palmer who had been out on $500 bail since September 16 when she was arrested at an Eastview woman's home by Constable Emile Martel of the Eastview police force.

The trial started last October 21. Forty witnesses were examined and 750,000 words poured into the record by witnesses. Counsel added 900,000 more in four days of argument. In addition 87 books and documents were filed as exhibits with 28 boxes of contraceptives. Eastview women were alleged to have received after signing application cards presented by Miss Palmer.

Questions Answered Used.

Miss Palmer's method was to introduce herself as a nurse and to ask questions as to the age of the woman, her husband, her children, etc. The answers to all these questions were written down by Miss Palmer upon an application card together with a comment by Miss Palmer of the home conditions and her observations as to the type of woman.

Miss Palmer explained to the women that she was interviewing women with a view to the spacing of children. She then would demonstrate a sample box of tube, nozzle and jelly, showing the women how and when to use it. She would then have the woman sign the application card which she would forward to the Parents Information Bureau at Kitchener.

If the application was "approved," the Parents Information Bureau would mail to the applicant a box containing (contraceptives), a price list and a pamphlet containing information, instructions and comment upon various methods of contraception.

This first box was sent free to each individual applicant, although they were requested to send $1 or any part thereof if they could afford it. The pamphlet would be in French or English according to the notation on the application card. Miss Palmer received a fee of $1 for every application card approved.

CAMPBELLFORD HOGS

CAMPBELLFORD, March 17. — Prices on the local produce market showed a firmer tone, with hogs registering a gain of 10c above last week's prices, bringing $8 for f.o.b. and $11 for rail grader. Selects brought the usual premium of $1 while heavies and lights were discounted. Four cars were shipped to Peterborough.

COULD HARDLY RISE FROM HER CHAIR

Rheumatism Relieved By Kruschen

This woman was such a confirmed sufferer from rheumatism that she thought she would never get relief. But, before she had finished one bottle of Kruschen her rheumatism was leaving her. Here is her letter:—

"I had rheumatism so badly that once I got into a chair I found great difficulty in rising again. A friend told me to try Kruschen Salts, but I thought it was a foolish idea, as there seemed to me to be nothing that would relieve rheumatism. My friend gave me two doses to try. I took one dose on Monday and another on Tuesday, and by then my pain had moved to another part of my body. Well, that was a good start, so I bought a bottle and it gave me great joy to find my rheumatism disappearing, and now for a long time I have been free."—(Miss) A.R.

The pains and stiffness of rheumatism are frequently due to deposits of uric acid in the muscles and joints. Kruschen Salts, by helping to stimulate the excretory organs to healthy, regular activity, enables them to expel this uric acid from the system.

The First SNIFFLE or SNEEZE is a WARNING TO USE

PENETRO NOSE DROPS

Complete with Dropper (Trial Size 10c) 25¢

"Faithful Friend to Women"

MANY women suffer from periodic pains in side or back, catarrhal drains — "heat flashes," they should try that vegetable tonic favorably known for almost 70 years as Dr. Pierce's Favorite Prescription. Read this: Mrs. Wm. Arthur of 191 Dufferin St., Stratford, Ont., said: "I surely have derived great benefit from Dr. Pierce's Favorite Prescription. It is a faithful friend to women. I am the mother of several children and it brought me through each period of expectancy in its best of health. It helped to drive away that upset, nervous condition and the ache in my back. Also it strengthened my entire system." Druggists everywhere.

Have You Lost That Snap? Feel Yourself Slipping?

How many thousands drag on through life with weary step and worn and haggard face who might be strong and healthy but for some constitutional weakness.

It should be the aim of everyone to retain the strength, health and vigor of mind and body, and to fortify the system against attacks of disease.

Milburn's H. & N. Pills contain the elements so necessary to create vim, force and energy to run the machinery of the system.

Get a box from your druggist. You won't be disappointed.

MILBURN'S HEALTH AND NERVE PILLS

McDermid & Jury

Are Specializing on Easter Toiletries, Exquisite Perfumes, Soaps, Bath Salts, Face Powders, by Yardley's, Elizabeth Arden, Adrienne and other celebrated manufacturers. Also Easter Eggs, and novelties along with Special Values, for balance of week.

YARDLEY'S EASTER SPECIAL
1.00 Box Lavender Soap, 1 Box Body Powder, all for 1.00

ARDEN'S EASTER SPECIAL
Skin Tonic
Cleansing Cream
Velva Cream
Velva Cream Mask
Face Powder and Perfume
All in fancy box 3.00

EASTER NOVELTIES
Nut, Fruit in Cream Eggs 10c, 25c, 50c
Egg Cups and Saucer, Egg in Mickey Mouse Cup 15c
Egg in Mug 25c
Egg and Swan 35c

Just Rub It In Cross Corn Salve Bunion Salve Foot Powder New Low Price each 39¢

ADRIENNE TOILETRIES Are New and Delightful
Face Powder 60c
Lipsticks 60c
Creams 50c
Talcum 35c
Skin Tonic 60c
Astringent 60c
Bath Powder 1.00

PALMOLIVE SHAVE CREAM "IT'S MADE WITH OLIVE OIL" 23c and 39c

SPRING TONICS
Rexall Blood Purifier, $1
Burdock Blood Bitters 98c
Sulphur, Cream Tartar and Molasses 25c
Extract of Cod Liver Oil 1.00
Waterbury's Extract with Creosote 93c

OINTMENTS AND CREAMS
Mecca Oint. . . . 19c, 37c
Zam Buk 35c
Peterson's Oint., 50c, $1
Vick's Vapo Rub . . . 41c
Four Square Chest Rub 29c
25c Mercurol 15c
2 Only 50c Mineral Oil 67c
Peppermint Pattiet 25c, 29c
Phone 102, We Deliver

FANCY SOAPS
Yardley's Lavender Soaps . . . 20c, 35c, 55c
Arden's Blue Grass Soap 1.00
Arden's June Geranium Soap 65c
Gibb's Lemon Soap, 25c

FOR BRIGHTER SMILES AND WHITER TEETH
Colgate's Special 19c

CANDIES AND CHOCOLATES IN EASTER DRESS
Smiles 'n Chuckles, assorted . . 25c, 50c, $1
Betty Ann 50c, $1
Chocolate Buds, lb. 39c
Hooks Minits, 10c, 25c
Blue Bird Toffee, lb. 50c

COLGATES RAPID SHAVE SYSTEM For Cleaner Closer Shaves 23c and 39c

CIGARETTES CIGARS TOBACCOS
GINGER ALE CLUB SODA LIME RICKEY

McDERMID SERVICE AND QUALITY JURY PHONE 102 COR. CHARLOTTE AND GEORGE STS.

KOD

SPORTS DAY BY DAY

Digging Up the Local Dirt With the Odd Chuckle or Two

By CEC. PERDUE

LAKEFIELD AND Westclox tangle in the second game of their Senior City Hockey League playoffs tonight at 8.30 in the Brock St. rink. It should be another lulu Blood and Thunder Loop squabble and ought to draw quite a crowd of fans. Lakefield copped the first playoff by a 4-3 count Monday. It was supposed to be a two-game series, goals counting, but we are informed that both teams agreed to play two out of three games, games counting for the title. If they both agreed, it is okay; but if either one wants to insist on two games, goals counting, then the league rules will back that team up. We have a copy of the minutes of the annual meeting and it stated that final playoffs would be two games, goals to count.

* * * * * *

THE JUNIOR P.C.I. boys' rage team, winners of their interscholastic group this winter, go into the Ontario semi-finals in Toronto on Friday night. They meet Meaford—winners of the Georgeian Bay area. The same night runs Welland juniors playing Belleville, Bowmanville seniors meeting Stamford, with Trenton junior girls and Oshawa senior girls also having engagements. Coach H. A. Craig's P.C.I. squad plays at Dunnarth Technical School. If they win, they enter the final round at Toronto the next day.

* * * * * *

WITH A blustery March gale ablowin' last eve, there wasn't a very large turnout at the minor softball meeting in Duffin's, only a dozen or so. An executive session was held first to clean up last year's business and then the open gabfest was held. They decided to elect a nominating committee to check up on prospective teams and a slate of officers to be presented at the next meeting on April 20th. Committee is Pat Hayden, Percy Harrison, Harold Dorner, Shorty Barrett and Chuck Dorrington. Finances are okay with a balance on hand of $74.62. Pat Hayden will get $15 expenses to represent the loop at the annual O.A.S.A. convention Good Friday in Simcoe, with Dave Leether also going from here as executive member.

* * * * * *

TOO EARLY yet to get a line on teams in this circuit, but it won't be long till rumors float around thickly. Looks like Benny Swartz will not bother with a team this year. Peacock, star hurler, has left town but they say another good pitcher is here now. Dunno if Ted Naish, suspended for socking an umpire in the bitter Belleville-Swartz series last year, will apply for reinstatement or not. He must do it himself, but will be okayed if he does. Harley Weir will not stand for re-election as prexy this semester.

* * * * * *

AND STILL no word as to where the next Barrie-Peterborough puck tussle will be staged. With both clubs refusing to yield an inch, the O.H.A. were put right on the spot and their subcommittee will meet in Toronto this afternoon to settle the dispute. We should hear this evening. This probably means that the game won't be played till Friday—but just where, no one knows yet. Our gang wants Lindsay and, of course, that town is battling for the game, too. Barrie wants Oshawa. The O.H.A. suggested even another home-and-home series but Barrie said they wouldn't come here under any circs. Then they wanted us to go to Midland and were coldly turned down. All yesterday, phone calls and telegrams were shooting back and forth between Barrie, Peterborough, Toronto, Midland, Oshawa and Lindsay—with nothing being decided. And a thousand inquiries had to be answered in this office.

* * * * * *

WORD FROM the O.H.A. today is that the remaining junior "B" teams will go into a round-robin series. Northern Vocational starts it Friday in Niagara Falls. Other two teams to go into it will be the Guelph-St. Mary's winner and the Barrie-Peterborough winner. The bulletin says: "The four clubs in the semi-finals will play home-and-home games, games to count in the regular manner, two points for a win and one point for a tie. The two leading clubs at the end of the series will playoff for the championship. If there is a tie for either or any of the playoff positions, preference will be given to the team scoring the greatest number of goals in the series." And what if the ice gives out within a week, mes amis? Oh, well . . . .

* * * * * *

AND ON this Sixteenth of Ireland, our Kilkenny Colts are burned up like a scuttleful of peat over muffing their chance in Barrie—and over their raw deal there. All they crave is another crack at the enemy with their shillelaghs, wearing four-leaf shamrocks, and they'll drives the snakes out of Barrie. Sure and with lads with names like Connelly, Bradly, McNeal, O'Starr, M'Harding and A'Clark, 'twould be a crying shame if Coach Francis O'Buckland's gang didn't knock the tar off of those gumotions from up past Orillia. Erin go Barrie! And faith if those Colts don't win the next game 'twill be manys the good follower of theirs that'll be going home in a barrel after betting their very shirts on it. And a barrel is no fit raiment for a son of St. Patrick—especially in this sort of weather now!

* * * * * *

IT IS quite some seasons since there was so much general interest here in a local hockey team. Everywhere you go, folks are talking of the Colts and their chances. Not only of knocking off Barrie but of copping the Ontario title. And a lot of fans are plenty peeved over the fire-crackers that were tossed at our goalie in Barrie and the antagonism all around in that town. If the deciding game is held anywhere within a reasonable distance hundreds of Peterborough rooters will be on deck with ready dough, ready cheers and ready fists to help yo Colts along. Probably a special train will be lined up for it. It's just possible that word may be received from Toronto today in time to catch a spot on our front page before it goes to press. One thing, anyway, this is the latest a Peterborough puck team was ever in the O.H.A. running—even our senior Ontario champs of '36 finishing up earlier in the season than March 17th.

* * * * * *

DASHES FROM Dublin: The St. Mary's juniors play at Guelph tonight . . . . Twice now Campbellford juveniles have made fine O.H.A. comebacks to stay in the running after losing first games . . . . Red Geddes, ex-Petes' forward, is with that Sudbury team playing off with Port Colborne . . . . Belleville Redmen go to Sutton tomorrow in the gloaming . . . . City five-pin bowlers have a banquet this p.m. at the Paragon Hall . . . . Lots of basketball coming up again this weekend at the Y.W. and Y.M. gyms . . . . No, the Colts didn't go out to play defensive hockey in Barrie but—with the Bees ganging up steadily—they were forced at times to a defensive brand . . . . Some indignant folks from here tell of axle grease being smeared over windshields of the cars during that game; some sin, what? . . . . The O.B.A.A. deadline for importing ball players came and went with not a peep coming from any club—but there'll be heaps of peeps ere long . . . . Looks like no senior lacrosse in Oshawa this summer.

N.H.L. Leaders

(By the Canadian Press)

Canadian Section.

Standing—Canadiens, won 24, lost 10, tied 6, Points 54.

Points—Apps, Toronto, 15 goals, 28 assists, 43 points.

Goals—Gagnon, Canadiens; H. Jackson, Toronto, 20 each.

Assists—Apps, Toronto, 28.

Penalties—Boesch, Toronto, 126 minutes.

Shutouts—Cude, Canadiens, 5.

United States' Section.

Standing—Detroit, won 25, lost 12, tied 5, Points 55.

Points—Aurie and Barry, Detroit, 43 each.

Goals—Aurie, Detroit, 23.

Assists—Barry, Detroit, 28.

Penalties—Shields, Boston, 94 minutes.

Shutouts—Smith, Detroit, 6.

Insist on
ASEPTIC TASTELESS
2 KINDS
CHOOSE WHICHEVER YOU PREFER FOR A CLEAN, SMOOTH SMOKE
BLACK COVER - Thin Paper
BLUE COVER - Pure White
Automatic Book - 100 Leaves
5¢
ZIG-ZAG
CIGARETTE PAPERS

LOCAL CURLERS IN LAKEFIELD

Peterborough Successful in Friendly Competition Of Mixed Rinks

LAKEFIELD, March 17. — The members of the Peterborough Curling Club motored to Lakefield on Saturday night to engage in an interesting competition of mixed rinks with the Lakefield club. The Peterborough rinks came out on the large end of the score, winning three out of four games. After the games the curlers were entertained at lunch in the Lakefield club-rooms.

After the lunch Mr. Yale welcomed the Peterborough people, also Mrs. Charlton expressed a few words of welcome from the Ladies' Curling Club. Mr. Hamley spoke a few words of appreciation and said that it had been his first visit to Lakefield to curl.

The room was decorated by Mrs. Gillman, ably assisted by Mr. and Mrs. E. H. Northey and Mrs. Chaplin. Mrs. Charlton poured tea, and were assisted by Mrs. Gillman, Mrs. (Dr.) Moore, Miss C. Kidd, Mrs. Erskine, Mrs. Grills and Mrs. Charles Hunter. The tea was in charge of Mesdames D. R. Charlton and N. A. Moore.

Lakefield.	Peterborough.
T. W. Claphin	Mrs. Bruce
Mrs. C. Hunter	Mr. A. Robinson
Miss E. Kidd	Miss Munroe
C. C. Stenner	Mr. Westbrooke
Skip 14	Skip 4
Mr. W. W. Yale	Miss Sanderson
Mrs. C. Laplin	R. Martin
Mrs. Graham	Mrs. Westbrooke
F. W. Bailey	Mr. T. Holyman
Skip 2	Skip 8
Mrs. Dr. Moore	Mrs. A. Robinson
C. Hunter	Mr. Hendry
Miss C. Kidd	Miss Littlefield
N. A. Moore	N. Hamley
Skip 5	Skip 9
Mrs. F. Erskine	Mrs. Taylor
Mr. McKercher	H. Delmage
Mrs. E. Northey	Miss Munroe
R. D. Murdoff	C. Giroux
Skip 4	Skip 10

LAKEFIELD HIGH LOSES TO BUCKHORN PUCKISTS

LAKEFIELD, March 17. — The Buckhorn boys won a 3 to 2 victory over the Lakefield High School lads here Friday night. The play was very fast with nice stickhandling. Both goalies did a first class job in the nets. The goals were scored by E. Robinson (2) for High School and Red Graham (3) for Buckhorn. Loyst and Hurl received assists for Robinson's third goal.

The lineups:

Buckhorn Tigers—Goal, E. Blewitt; defence, Red Graham and Neil Blewitt; centre, Bob Dixon; wings, Russel Graham and M. Monigomery; alternates, H. Gillespie, G. Shearer, S. Pearson and J. Shearer.

Lakefield High School—Goal, J. Morrison; defence, G. Stabler and John Quigley; centre, F. Loyst; wings, D. Hurl and E. Robinson; alternates, Marquis Bullock, Chas. Birch and J. Birch.

At The Baseball Training Camps

ORLANDO, Fla., March 17.—(AP) —Now that they know about it, New York Giants are well pleased with the 1938 National League ball. The new sphere, with a thicker cover and slightly raised stitches, was tried out without their knowledge in yesterday's tilt with the Bees. Result: One homer by Mel Ott and 11 other assorted blows for the Giants. Two boundary clouts for Boston.

CLEARWATER, Fla.—It may not be an original remark, but Percy Beard, Brooklyn's new running coach, says the Dodgers have been getting off on the wrong foot for years. When starting from off first base, he explains, most runners move the right foot first although they can't take a full step toward second until they bring the left around. So, why not start with the left?

ST. PETERSBURG, Fla. — Red Ruffe, New York Yankees' star third sacker, apparently solved a problem when he made three hits against the Cardinals yesterday. His chief complaint has been that he never has succeeded in hitting well until June and he couldn't find an explanation for the failure.

City Carpetball

Cup Results.

L.O.L. No. 16, 4-7-3; St. John's No. 2, 7-4-12.

League Results.

L.O.L. No. 17, 9-10; St. Luke's No. 5, 3-5.

St. George's No. 1, 16-11; St. Luke's No. 7, 5-11.

Moose No. 19, 7-1; St. Luke's No. 5, 11-10.

St. John's No. 3, 14-8; Moose No. 19, 10-4.

L.O.L. No. 17, 18-12; K.O.P. No. 13, 1-7.

Moose No. 20, 7-7; S.O.E. No. 22, 9-6.

St. John's No. 4, 3-11; All Saints' No. 9, 12-6.

St. John's No. 4, 5-6; Moose No. 19, 19-6.

All Saints' No. 9, 6-6; Moose No. 20, 11-7.

St. John's No. 3, 11-7; K.O.P. No. 12, 12-11.

St. Luke's No. 6, 8-11; St. George's No. 2, 14-10.

All Saints' No. 8, 11-8; L.O.L. No. 16, 12-10.

St. Luke's No. 7, 11-9; K.O.P. No. 13, 7-7.

K.O.P. No. 14, 16-6; St. George's No. 1, 7-10.

League Standing.

Team.	To Play	W.	L.	D.	Pts.	Ave
4	14	40	18	6	86	.54
12	14	40	19	5	85	.53
21	14	38	22	4	80	.50
6	12	35	23	3	73	.52
1	10	35	26	7	77	.53
2	12	37	27	2	76	.52
14	14	35	24	5	75	.50
9	18	34	22	4	72	.57
22	16	33	24	5	71	.50
5	12	31	26	9	71	.52
16	10	30	31	7	67	.48
3	10	32	34	2	66	.50
7	14	30	28	5	65	.48
18	10	27	32	3	62	.48
8	12	28	30	2	58	.44
13	10	27	28	3	56	.51
17	16	27	34	1	55	.42
20	10	26	49	2	54	.46
19	12	22	36	3	53	.44

PIRATES COP NOD IN PLAYOFF TILT

Defeat China Clippers 6-1 In First Of Southend Intermediate Puck Finals

Pirates captured the first of the Southend Intermediate Hooker League playoffs last night at the Brock with a 6-1 decision over China Clippers. They had met previously but the game ended in a draw. Next fixture in this final series will be Thursday night at nine o'clock in the Brock Street rink.

Last night's tilt was a lively, scrappy affair. The Docs had an edge on play most of the way, with Palmer and Fleming tossing their attack. Each scored three goals in a fine fusilade and the former had one assist to two for Fleming. The losers battled hard but could only tally once. Leavitt scoring on a pass from Bailey. Beavis stopped a flock of shots in the winners' cage. The teams:

Clippers—Goal, Castle; defence, Watkins, Callum; centre, S. Todd; wings, Bibler, Neal; alternates, A. Todd, Leavitt, Barnes, Hunt.

Pirates—Goal, Beavis; defence, Bailey, Thomas; centre, Courser; wings, Palmer, Fleming; alternates, Hobbins, O'Brien.

Referee, A. Ford.

FREE ADMISSION
Wednesday and Thursday
MOSE YOKOM AND PERCE ATKINSON'S MUSIC
MELODY MANOR

ALLAN, MEMORIAL DATES REVISED

Will Start March 20, Cecil Duncan, President of C.A.H.A., Announces

OTTAWA, March 17.—(CP). — Cecil Duncan, president of the Canadian Amateur Hockey Association, last night announced revised dates in the Eastern Allan and Memorial Cup playdowns. They follow:

Allan Cup—Series "A."

March 20 and 22—Maritime winners vs. Ottawa district winners.

Series "B"

If the Maritimes win Series "A," they will play Quebec winners on March 24 and 26. If Ottawa district win Series "A," they will play Quebec winners on March 25 and 27. First game on ice of Quebec winners.

Eastern Finals.

Winners of Series "B" and O.H.A. champions, on March 30 or 31 and April 2. If Maritimes are in eastern finals, both games will be played at Toronto. If Quebec or Ottawa district are in the eastern finals, the first game with the O.H.A. champions will be played on Toronto ice with the second game on the ice of Quebec or Ottawa district winner.

Memorial Cup—Series "A."

March 23 and 25. Maritimes vs. Ottawa district at Ottawa.

Series "B."

If Maritimes win Series "A," they will play Quebec winners on March 27 and 29. If Ottawa district wins Series "A" they will play Quebec winners on March 27 and 29. First game on ice of Quebec winners.

Eastern Finals.

O.H.A. champions and winners of Series "B" on March 31 and April 2 or 3. If Maritimes are in eastern finals, both games will be played at Toronto. If Quebec or Ottawa are in the Eastern finals, the place where the first game will be played will be decided on

Hockey's Big Seven

(By the Canadian Press).

Johnny Gagnon and Aurel Joliat, the Canadien veterans, firmed their respective sixth and seventh positions in the National Hockey League's big seven last night by gaining one point apiece while the first five leaders went pointless. Gagnon's 28-point total, four more than his nearest mate, left him seven behind the leading trio, Detroit's Larry Aurie and Marty Barry and Syl. Apps of Toronto. The leaders:

	G.	A.	Pts.
Aurie, Detroit	23	20	43
Barry, Detroit	17	26	43
Apps, Toronto	15	28	43
Schriner, Americans	17	23	40
H. Jackson, Toronto	20	19	39
Gagnon, Canadiens	30	16	28
Joliat, Canadiens	17	15	32

CURLING

By HERB MARTIN

Tonight we will have the old time "Irish" vs. "Scotch". It is four years since we have had this competition and we expect a big crowd out . . and a good time.

"Bud" Fisher celebrated his birthday by walking off with first prize last night. . . Bob Beatty did likewise by taking the second prize. . . . But that's not all . . Each wished the other many happy returns, and then each bought the other a cigar! . . . We have no further comment.

We believe everything is O.K. now up at a certain house on London street. . . Charlie walked off with the ham and now is looking for some good soul with eggs. . . We haven't been invited up as yet. . . And while this is not altogether a hunt, still it may help some.

Thursday night the ice will be left open for anyone who comes . . . There are several challenge games on.

On Friday night we will draw up something else. . . Maybe the north of Charlotte street against the south, or the Orks vs. Tories. If we can find any. . . And on Saturday we will have our usual bonspiel.

Teacher — How many I's would you use in this sentence, "I saw a girl climbing over the fence."

Small Boy—"Both of them, teacher, both of them."

Last Night's Winners

First—M. J. Wells, "Bud" Fisher, C. Giroux, C. Westbrooke, skip. Each a ham.

Second—R. Hendry, R. Williamson, D. Grant, V. Currie. Each linen handkerchiefs.

Third—H. Hanley, B. Austin, W. Widdiss, J. Hanley. Each leather key rings.

BOY SCOUTS DEFEATED BY LAKEFIELD SCHOOL

LAKEFIELD, March 17.—Lakefield Public School boys defeated the Lakefield Boy Scouts in a hard fought game in the local rink on Monday. The final score was three to one for the Public School lads.

Sleicher for the Scouts scored the first goal, then Billie McFadden tied it up. Later in the game Murphy and Pearson ended the scoring at 3 to 1.

Three penalties were handed out to C. Pearson for the school lads, while B. McFadden received one.

The line-ups:—

Public School—Goal, Birch; defence, Basil Arthurs and Jim Fowler; wings, C. Hopkins and G. Murphy; centre, Billie McFadden; alternates, C. Pearson, J. Millage and Bill McFadden.

Scouts—Goal, C. Windsor; defence, C. Farnsbraw and J. Kendall; wings, G. Sleicher and B. Smith; centre, R. Bennington; alternates, M. Crowe, Ralph Millage and C. Pearson.

ROUND SEWED UP BY CAMPBELLFORD

Defeat Kingston 12-7 To Tie O.H.A. Juvenile Playdown 15-All

(Examiner Correspondence.)

CAMPBELLFORD, March 17. — Defeating Kingston by a score of 12-7 Campbellford tied the round in the Juvenile O.H.A. play-offs Tuesday. Losing in Kingston on Saturday by a score of 8-3 the local boys began the game facing the heavy odds of a five-goal lead and a heavier team. Playing before the largest crowd of the season at Davidson's arena the local youngsters saw the visitors widen their margin by three goals with the score on the round standing hopelessly at 12-4. Free, who played consistently good hockey throughout the game scored Campbellford's only goal in the first, while Smith and Clarke each counted one and Burtch, who was the star for the visitors, added two goals to the score for the Limestone city ending the period 4-1.

The second period saw Harold Dunks' boys run up six goal in a manner which even surprised him while the visitors went scoreless for the period. Jarvis was the best for the period tallying two goals while "Flash" Reddick, Kennedy, Nichols and Free each got credit for one, ending the period 7-4. The Kingston boys opened the third period with a burst of scoring which caused the fans to lose hope of a championship when Burtch scored two in the first five minutes of the game and Smith got one before the local boys could get started. The last twelve minutes of the game saw Campbellford start another scoring spree which netted them five goals, of which Nichols got credit for three and Reddick and Free one each ending the game 13-7 and tieing the round 15-15.

Kingston—Goal, Udall; defence, Acton, Nesbitt; centre, Wilkinson; wings, Crawford, Burtch; subs, Lafferty, Clarke, Smith, Mawson.

Campbellford—Goal, Donald; defence, Abound, Ketchen; centre, Keating; wings, Reddick, Free; subs, Jarvis, Kennedy, Nicholas, Blake.

Referee: J. Cowell.

DOG POISON EFFORTS

SARNIA, Ont., March 17—(CP)—Several attempt have been made to poison dogs by spreading poison, and a full investigation is being made, police said to-day.

'Cayegeon Curlers Defeat Lakefield

LAKEFIELD, March 17. — The Bobcaygeon Curling Club defeated the Lakefield Curling Club in a friendly competition of mixed rinks on the local rink on March 15th. Four mixed rinks representing the Bobcaygeon Curling Club participated in competition with the Lakefield Ladies' and Men's Curling Club.

The Lakefield rinks won three out of four games but lose out in the aggregate.

After the games an enjoyable hour was spent when Rev. Creighton welcomed the Bobcaygeon Curling Club and expressed the pleasure occasioned by their visit on behalf of the Lakefield Club.

Mr. Parry, president of the Bobcaygeon Club replied thanking them for the hospitality extended. Mrs. G. Spence, Mrs. Devitt and Mrs. Ridpath also expressed their welcome. Dainty refreshments were served by the ladies.

Lakefield	Bobcaygeon
Mrs. D. H. Charlton	Mrs. Wilkie
Mrs. Watson	Mrs. Parry
Mrs. Davis	Mrs. McIntosh
Rev. Creighton	Watt
Skip 1	Skip 16
Mrs. G. Graham	Mrs. G. Devitt
G. Charlton	H. Murphy
Mrs. Pearson	Mrs. C. Parry
J. Ridpath	M. Thurston
Skip 7	Skip 6
B. Charlton	Mrs. P. G. Scott
E. Walton	O. Devitt
E. Chaplin	Mrs. H. E. Thurston
J. M. Simpson	H. E. Thurston
Skip 10	Skip 7
Mrs. Northey	Mrs. M. Beck
Bert Kidd	R. Kennedy
Mrs. H. Bamblin	Mrs. Henderson
D. Webster	J. Henderson
Skip 8	Skip 5

OMEMEE

Mr. and Mrs. Bert Boles are visiting relatives in Peterborough.

Mr. and Mrs. Bert Boles and Mrs. Woods visited Mrs. D. Smith last week. Mrs. Smith's many friends will be glad to know she is recovering slowly from her recent illness.

On Easter the Sunday School of Trinity United Church will change their hours of service to 10 a.m. for the summer season.

Mr. and Mrs. J. McCalley and daughter Connie visited Mr. and Mrs. D. Smith last week.

Mr. and Mrs. Wm. Earle are quietly celebrating the fifty-sixth anniversary of their wedding. Mr. and Mrs. Earle enjoy good health and their many friends join in wishing them many more years of happiness and health.

Senior City League Finals
WESTCLOX vs. LAKEFIELD
8.30 P.M.
BROCK STREET RINK
Adults 15c Children 5c

1937 Ford V-8 De Luxe 2-Ton 157" wheelbase Truck with stake body.

New Ford V-8 trucks and commercial models are engineered throughout to cut maintenance and to step up V-8 performance and reliability. They're economical on gas, oil and every other item of cost. They give you faster, longer runs—and keep out of the repair shop. ✳ Truck horsepower and torque have been increased. To give performance at lowest cost, 2-ton trucks have a 95-horsepower V-8 engine and 1½-ton trucks have an 85-horsepower V-8 engine. Commercial models have choice of 85-horsepower or a new 60-horsepower V-8 engine. As well as this choice of power to fit your needs, there is a choice of wheelbases, truck axle gear ratios, a range of body types, tire sizes and special equipment to meet individual load requirements. ✳ You get the most advanced style of truck design and many new features that assure greater economy and longer life, as well as those famous Ford features that have won owners' enthusiastic approval. There is also a line of De Luxe trucks. See your Dealer about an "on-the-job" test with the Ford equipment your work calls for.

Ford V-8

2 TON & 1½ TON TRUCKS AND COMMERCIAL MODELS

Sales and Service at . . . Hood & Cumming Motors Ltd.
George and King Streets. Phone 2460

LEAFS TIE BRUINS IN BOSTON ARENA AS 10,000 WATCH

Both Teams Score In First Then Go Scoreless Through Game And Overtime

HORNER IN BATTLE

BOSTON, March 17 (CP).—Boston Bruins and Toronto Maple Leafs locked themselves into a 1-1 overtime tie last night when a crowd of 17,000 welcomed big Charlie Conacher, who made his first appearance of the season on the Boston Garden surface.

Conacher gave an exhibition of his rifle-like driving, but the scoring honors went to Bob Davidson and Leroy Goldsworthy, both of whom registered during the opening period. The Leafs' counter climaxed a combination play, in which Frank Finnigan and Nick Metz had important parts, and Goldsworthy's equalizer ended a brilliant rush made by "Cooney" Weiland.

The tiny Boston centre took a pass from "Red" Beattie just over the blue line, cut over to his left and eluded the defenceman with a baffling burst of speed. As Weiland swept into close quarters, Goldsworthy followed in his tracks, and when Goalie Broda turned back "Cooney's" hard rap, "Goldie" slashed the puck into his cage.

Play was fast and exciting during most of the regular time, but both sides performed in cautious fashion during the extra session. Charlie Sands and "Red" Horner aroused the crowd by clashing twice. They grappled against the boards during the second period, but their exchanges on headlocks were overlooked by the referees. It was another story, however, when they exchanged blows behind the Toronto net in the third session, and both drew major penalties.

Boston Bruins — Goal, Thompson; defence, Portland, Shields; centre, Weiland; wings, Beattie and Goldsworthy; subs, Cowley, Bends, Oatliffe, Hollett, Manths, Sch #.05, Clapper, Dumart Smith.

Toronto — Goal, Broda; defence, Day, Hamilton; centre, Apps; wings, Jackson, Drillon; subs, Metz, Davidson, Finnigan, Horner, Fowler, Conacher, Boll, Thoms, Stull.

Officials — Mickeyw Ion and Johnny Mitchell.

First Period.

1—Toronto, Davidson (Finnigan, Metz) 4.56
2—Boston, Goldsworthy (Weiland, Beattie) 12.30
Penalty—Horner.

Second Period.

Scoring—None.
Penalties—None.

Third Period.

Scoring—None.
Penalties—Horner (major), Sands (major), Metz.

Overtime Period.

Scoring—None.
Penalties—None.

Hockey Record

SCORES AND STANDING

NATIONAL LEAGUE.

o-Toronto ..... 1 Boston 1
o-Overtime.
o-Canadiens ... 3 Maroons 1
o-Overtime.
Chicago ..... 4 Rangers 3

ONTARIO HOCKEY ASSOCIATION

Juvenile.

Optimist ..... 2 Lacrosse 3

Junior "A" Final.

xSt. Michaels .. 6 Stratford 5
xSeries tied at two games each; next game in Toronto on Saturday afternoon.

MARITIME SENIOR FINALS.

xMoncton ..... 1 Berwick 1
xMoncton wins series 3-2.

SOUTH OXFORD RURAL FINALS.

xClinton ..... 5 Thamesford ... 2
xFirst game.

OTTAWA DISTRICT SENIOR.

xHull ..... 6 Smith's Falls .. 2
xHull win round 7-3.

ENGLISH NATIONAL LEAGUE

Barringay Grey 3 Wembley M. ... 3
Earls Court R.. 7 Richmond Hill . 7

ENGLISH EXHIBITION

Riverdale Radio 4 Can Dairy'coms 3
Kimberley ..... 6 Brighton 4

NATIONAL LEAGUE.

	P	W	L	T	F	A	Pts
Canadiens ..	48	24	16	8	113	106	54
Maroons	48	20	17	9	113	106	49
Toronto	48	20	21	5	114	119	45
Americans ..	48	14	28	4	109	149	32

United States Section.

Detroit	48	25	12	9	125	94	59
Boston	47	22	18	7	114	109	51
Rangers	47	18	20	9	114	103	45
Chicago	48	14	26	7	94	116	35

806 806

Remaining Games.

Thursday—Toronto at Canadiens; Chicago at Americans.
Saturday — Detroit at Toronto; Americans at Maroons.
Sunday — Maroons at Detroit; Canadiens at Rangers; Chicago at Boston.

N.H.L. All-Stars

(By the Canadian Press.)

Aurel Joliat, Canadiens, who scored the goal that gave Canadiens a 1-1 tie with Maroons and clinched them a spot in the League championship playoffs.

Pep Kelly, Chicago, whose two goals enabled the "Yankees" to defeat New York Rangers 4-3.

Leroy Goldsworthy, Boston, and Bob Davidson, Toronto, who potted one each as Leafs and Bruins fought to a 1-1 overtime tie.

Actor Gehrig

Lou Gehrig, New York baseball star, is not only holding out for a higher salary but is turning his attention to Hollywood. Here is the reflection of Gehrig as he sits before a make-up table in preparation for a screen test. He has been signed by a motion picture company for a leading role in an outdoor epic. The film will go into production upon the close of this year's baseball season.

Memorial Cup Survivors

Because Stratford and Toronto St. Michael's College failed to declare a divisional winner in last night's only game, the list of teams seeking the Canadian junior hockey championship remained unchanged at 16. The Memorial Cup field, including nine teams in the east and seven in the west, follows:

East:—
P.E.I.—Charlottetown; N.S.—Amherst; Quebec—Montreal Victorias; Ontario—Ottawa Rideaus, Copper Cliff, Stratford, Toronto St. Michael's College, Perth, Renfrew.

West:—
Ontario—Fort Arthur; Manitoba—Portage La Prairie, Winnipeg Monarchs, St. Boniface; Saskatchewan—Saskatoon Wesleys; Alberta—Edmonton Rangers; B.C.—Trail.

ST. MIKE'S POUND STRATFORD 6 TO 5 TO TIE UP SERIES

Sensational Battle Means Fifth And Decisive Game Saturday

GALLANT LAST STANZA

STRATFORD, March 17. — The fighting Irish of St. Michael's College, possibly inspired to greater heights on the eve of St. Patrick's Day, battled through a hectic sixty minutes against Stratford Midgets last night before coming through with a 6-5 victory. The victory deadlocked the O.H.A. Junior "A" championship series at two games each, necessitating a fifth game, which will be played in Toronto on Saturday.

While 4,000 rabid fans roared themselves hoarse, the Midgets piled into St. Michael's territory in the last period in a frenzied attempt to overcome an early Irish lead, but the gallant Celts turned the ganging attacks into reverse by breaking away for a pair of goals, enough to offset two later Stratford tallies.

Early in the fray, George McNamara, who returned to action after a two-game lay-off, suffered a bad cut over the eye, and about two minutes later Sheedy received a similar injury. Both players returned to action sporting beautiful shiners, which large strips of tape could not hide.

Irish Show Improvement.

The Toronto students showed up much better defensively despite the five goals registered against them. Callanan, who returned with McNamara, played a steady game on the defence, aby assisted by Ab Tonn. The Stratford defence didn't quite duplicate the high standard of play which they exhibited in the last two games, but then the St. Mike's attackers appeared to better advantage.

Paul McNamara and Johnny Inglis set the winning scoring pace with a pair of goals each, while Tonn and Ross Hunt scored the others. Paul's opening goal was the best of the night. He skated the full length of the rink, shoved the puck behind the defence, and then recovered to beat "Red" McAtee with a corner shot while off balance.

Stratford scoring honors were divided among five players, D'Amore, Nelson, McQuade, Gatschene and Bean, and all were well-deserved tallies. Tommy Dunne was hard pressed to keep the score down, and with eight minutes to go was forced to the dressing-room with a sick stomach.

At the time, Midgets were buzzing around his citadel like hornets, but when he returned he held them at bay, until the last three minutes. Both of the belated Midget counters were well earned, however.

Tough on McAtee.

The only really "soft" goal of the night was the third one, which came in the second period and broke a 1 to 1 deadlock. McQuade had previously outlifted P. McNamara's opening counter. Callahan rushed and was stopped at the defense, but Inglis picked up the loose puck, manipulated two defencemen between himself and the goal, and then fired. He dubbed his shot, but it slid into the corner of the cage, Mcatee's vision being blocked.

The goalkeeper encountered similar trouble when Tonn made it 3 to 1. Fred Hunt and Inglis had been hacked at the goalmouth, but in the ensuing scramble the puck came out to Tonn, whose backhander ripped its way through half a dozen players and past McAtee. Paul McNamara's second tally, which followed, was the result of a beautiful passing bout, in which Ross Hunt and Smith participated.

Young Bobby Nelson, the "pride of Stratford," who turned in another four-star effort, scored the final goal of that frame, and "Mickey" McQuade made the count 4 to 3 at 7.35 of the last period.

With the minute hand slowly stretching for the 60 mark, Midgets threw caution to the winds and went all up—with disastrous results. Fred Hunt finally broke away at 15.50, was checked, and passed to Inglis, who lifted the puck over McAtee as the goalie fell to smother a shot which didn't materialize.

The Wining Goal.

Twenty seconds later Paul McNamara passed the puck to Ross Hunt at the 16, Mikes blue line and the speedy little winger shoved a clear pair of oledes to the rest of the field as he sped in alone and fired hard and true to the top corner, for the winning counter.

Gatschene and Bean completed scoring, but the latter's goal came with only thirty seconds of play remaining, two seconds after Inglis had drawn a penalty for catching the puck and throwing it ahead over the blue line.

In the opening minutes of the last session, St. Mike's did everything but put the puck in the right place when Bean and McQuade were penalized in succession, giving the Irish a two-man advantage. The home team scorched the puck but once during a hectic ninety seconds, but McAtee was on his toes most of the time. When he wasn't the Irish were missing the corners by inches, with no one to kick them out had they been aligned in the right direction.

Irish Deserved Victory.

On the play, St. Michael's deserved their victory, but only by as slim a margin as they did. Stratford adopted an aggressive attitude most of the way, but they never did quite get a chance at Dunne alone. There seemed always to be an Irish stick to deflect the puck away from Stratford sticks, or a Celt would come from nowhere to overhaul the local players when they did have a chance to bore in.

Ross Hunt played a whale of a game along the right boards, while Inglis and Paul McNamara were next in line. "Hank" D'Amore sparked most of the Midget attacks, but Goalie Bobby Nelson was still the breakaway and play-making.

St. Michael's—Goal, Dunne; defence, G. McNamara, Callaghan; centre, Sheedy; wings, Inglis 2, Hunt; subs, R. Hunt, Smith, P. McNamara, M. Morrison, Tonn.

Stratford—Goal, McAtee; defence, Gardner, Bean; centre, D'Amore; wings, McQuade, Woodward; subs, Gatschene, Nelson, Smythe, Millman.

Officials—"Red" McKay, Hamilton; Johnny Jones, Guelph.

First Period.

1—St. Michael's, P. McNamara 14.30
2—Stratford, D'Amore (Woodward) 17.25
No penalties.

Second Period.

3—St. Michael's, Inglis (Callahan) 11
4—St. Michael's, Tonn (P. McN. Inglis) 7.40
5—St. Michael's, P. McNamara (R. Hunt, Smith) 11.50
6—Stratford, Nelson (J. McAtee) 12.35
Penalties—Inglis, Gardner, 2.

Third Period.

7—Stratford, McQuade (Nelson, Smythe) 7.35
8—St. Michael's, Inglis (Fred Hunt) 15.50
9—St. Michael's, R. Hunt (P. McNamara) 16.10
10 — Stratford, Gatschene (Bean) 17.30
11—Stratford, Bean (D'Amore) 19.30
Penalties—Bean, McQuade, Inglis.

Sports Spice

By EDDIE SRIETZ

DAYTONA BEACH, Fla., March 17 (AP)—Same old Cardinals.... Same old Pepper Martin .... Just can't stop that fellow.... He and his hill-billy friend are making the Cardinal training camp here just about the liveliest in Florida.... Some of the natives may long for a few close-ups of the Mr. Dean, put Pepper and his pals won't let them miss even old Daisy for long.

First time he reported to a St. Louis camp, Pepper rode the rails.... This year he showed up from Oklahoma in a hand made truck.... If he isn't loading it with pickaninnies and roaring up and down the main stem with the throttle wide open, he's taking on a cargo of baseball troubadors and going about serenading the citizenry.

There are several good harmonizers playing (Pepper included) on the squad.... Bill McGee, the pitcher from Columbus, picks a mean guitar.... Terry Moore can go to town whistling "Listen to the Mocking Birds".... Some of the lads know a flock of cowboy songs .... They lead into Pepper's contreption and go to town.

Sometimes they take Mike Ryba along and exhibit him as a "one man ball club" after a lengthy ballyhoo by Prof. Jim Winford, who juggles a few adjectives and adverbs around in his throat and lets 'em have it.... They do their individual and combined stuff on various street corners and then Stan Breadagaray, the reformed Dodger, passes the hat.... The other night the boys picked up $34 in a little more than an hour.... P.S.—The slot machines had that in little more than another hour.

The Florida sun hasn't mellowed Col. Jake Ruppert one dollar's worth.... It's still $36,000 or nothing for Lou Gehrig.... The veteran Charlie Gelbert's fine play is threatening to drive Alex Kampouris off second base for the Reds.... Harry Cooper and Jimmy Thomson, the golfers, took batting practice with the Tigers at Lakeland the other day.

CANADIENS HOLD MAROONS TO TIE

1-1 Game Clinches Canadian Section For Habitants—Now Meet Hawks

MONTREAL, March 17 (CP). — Montreal Canadiens clinched the Canadian section championship of the National Hockey League last night by playing a 1-1 tie against Maroons in the teams' last intensely clash of the season. The point qualified Canadiens for a playoff with Detroit Red Wings for the league championship.

Playing cautiously for the necessary point, Canadiens checked Maroons to a standstill most of the game, and held a lead until past the half-way mark of the third period.

Aurel Joliat, working with Johnny Gagnon and Paul Haynes, shot Canadiens into the lead at 18.03 of the second period, and Maroons looked to snatch the goal until 13.27 of the third, when Jerry Shannon golfed a shot high into the net past Wilf Cude.

Evans Draws Penalty.

Maroons tried desperately for another goal for the remainder of the regular time, and for the first half of the overtime, until Stew Evans drew a penalty for tripping Gagnon, and Canadiens were awarded a penalty shot. Armand Mondou drove the shot into Bill Beveridge's pads.

The tie ended Maroons' late-season drive for the top, leaving them in position to take second place with another point in their two remaining games.

Maroons — Goal, Beveridge; defence, Westworth, Conacher; centre, Bitneo; wings, Robinson, Northcott; subs, Trottier, Evans, Voss, Marker, Cain, Gracie, Carson, Runke, Shannon.

Canadiens—Goal, Cude; defence, Russell, Siebert; centre, Haynes; wings, Gagnon, Joliat; subs, McKenzie, Miller, Lorrain, Brown, Lepine, McGill, Martin, Deslets, Mondou.

Officials—Stewart and Smith.

First Period.

Scoring—None.
Penalties—None.

Second Period.

1—Canadiens, Joliat (Gagnon, Haynes) 18.03
Penalty—Deslets.

Third Period.

2—Maroons, Shannon (Robinson, Bitneo) 13.27
Penalty—Martin.

Overtime Period.

No scoring.
Penalty—Evans.

Remember When—

Lester Patrick won a Stanley Cup for Montreal Wanderers 21 years ago tonight. Patrick, now manager of New York Rangers, scored two goals in the last two minutes of play in a game Ottawa Senators won 3-2. But Wanderers had won the first game 3-1 and Patrick's goals gave them the round 12-10 and the cup.

Bancroft Packists Beat Combermere

(Examiner Correspondence.)

BANCROFT, March 17.—A small group of Combermere boys journeyed to Bancroft on Saturday night to suffer a 12-8 trouncing from the L.O.L. Bancroft expected to meet a strong team, but were rather disappointed as only six Combermere boys appeared who had to be rescued by five Bancroft lads. In the first period K. Sprung, M. Tryon, B. McAlpine, and C. Munro accounted for six goals. In the second period K. Sprung, A. Towle, and E. Hawley turned traitors to the local boys and played for Combermere squad. Shortly after the period started, Bancroft packsters netted the disc twice to make the score 8-0. But K. Sprung, on lone rushes, netted the rubber behind J. Joynt, the Bancroft goalie, twice, thus shattering the latter's big ideas for a shutout. Bancroft scored two more, the period ending 10-2.

In the third period T. McCaw of Bancroft replaced the Combermere goalie and the game perked up. At the very first, Bancroft was able to score twice on the young goalie, but that was the last. K. Sprung retaliated for Combermere-lads with four more goals on the local goalie, and the game ended with the final score 12-8. A. Warren handled the game in very fine style, ushering K. Sprung, B. McAlpine, and S. Benton to the penalty box.

Summary

1—Bancroft: C. Munro, K. Sprung, M. Tryon, E. Young, C. Munro, E. Vance.
2—Bancroft: M. Tryon, B. McAlpine, C. Munro, M. Tryon.
Combermere: K. Sprung (2).
3—Bancroft: B. McAlpine, E. Vance.
Combermere: K. Sprung (4).
Referee—A. Warren.
Timekeeper—E. Ferguson.

30 DAYS FOR HIS DRINK

ST. THOMAS, Ont., March 17—(CP)—Deward Gray, who landed his car containing seven persons, including three children, in the ditch on Number 3 Highway while trying to evade a police officer, today was given 30 days in jail and his license suspended for that month of time by Magistrate McCrimmon. Gray was charged with drunken and reckless driving.

HULL SENIORS TAKE OTTAWA'S DISTRICT TITLE

Beat Smith's Falls 6-2—Moncton Down Berwick To Represent Maritimes

ONTARIO GAMES TONIGHT

TORONTO, March 17.—(CP).—Only one division of the Canadian Amateur Hockey Association had still to name its senior champions today. Games tonight may eliminate two of the clubs already representing their sections. Last night Hull Volants won the Ottawa and District title by defeating Smith's Falls 6-2, taking the round 7-3. For the second straight year Moncton Maroons earned the right to represent the Maritimes, holding Berwick to a 1-1 tie and taking the finals 3-2. Hull and Moncton will start a two-game total-goals series Saturday in Allan Cup playdowns.

The Ontario Hockey Association champions will be eliminated tonight when the two clash and Toronto Goodyears and Dominions will decide their series Monday.

Quebec Aces are expected now to represent the Quebec Association, Club directors met last night and agreed to ask the group executive for permission to carry on, instead of entering a post-season series with Eastern Canadian and United States teams.

Aces Picked To Win.

St. Jerome and Victoriaville will meet tonight in the second game of their total-goals round for the Quebec intermediate title and the winner will be eligible for senior playdowns. But fans believe pushing aside one or the other would be little more than a formality for Aces. St. Jerome won the opener 6-0.

Tonight Winnipeg Packers and Edmonton Maple Leafs can win their interprovincial series with Fort William and Nelson respectively. They won the opening games in the best-of-three rounds Monday. The fifth Western club is North Battleford, Saskatchewan, winner awaiting its next opponent.

Frank Kansen contributed three goals to Hull's margin of four over Smith's Falls. Moncton was just able to hold on against Berwick's surprising Bruins, who got their goal in the third period from Foster's stick. Carroll scored for Maroons in the first.

If Moncton wins the impending Hull series, its next opposition will be the Quebec winners March 24 and 26. If Hull defeats Moncton, Volants will oppose the Quebec winners March 25 and 27.

Only one game was played in Dominion juniors hunt last night but it involved two ranking Memorial Cup contenders. Toronto St. Michael's College and Stratford Midgets. The result, a 6-5 victory for St. Mike's, tied the best-of-five round at two games each. The series, for the Ontario Hockey Association junior A championship, will end at Toronto Saturday.

Tonight Amherst can win the Maritime junior title by retaining part of its nine-goal lead over Charlottetown. Perth will earn the right to meet Ottawa Rideaus in Ottawa and district finals if it manages to keep part of a four-goal margin over Renfrew. Maritime and Ottawa district survivors will tackle one another March 21 and 23.

Allan Cup Survivors

When Moncton Maroons and Hull Volants won sectional titles last night the number of contenders for Canadian senior hockey laurels was reduced to 14. Today's Allan Cup field, made up of nine teams in the east and five in the west, follows:

East:—
N.B. — Moncton; Quebec — Hull Volants, St. Jerome, Victoriaville, Quebec Aces; Ontario — Sudbury Tigers, Port Colborne, Toronto Goodyears and Dominions.

West:—
Ontario—Port William; Manitoba—Winnipeg Packers; Saskatchewan—North Battleford; Alberta—Edmonton Dominions; B.C.—Nelson.

Wilberforce Loses To Bancroft Team

(Examiner Correspondence.)

BANCROFT, March 17. — Wilberforce juvenile hockey team journeyed to Bancroft for a game with Bancroft Public School. Bancroft squad proved a little too much for Wilberforce, winning 6-3. Both teams were evenly matched and put up a good battle. D. Hatchard and T. Maxwell, local boys, gave outstanding performance on the visitors' team. E. Young and C. Brethour scored for Bancroft, while D. Moxam was responsible for the last four. Don. Hatchard and T. Maxwell each accounted for two, while M. Agnew scored the other for the visiting team. Both goal-tenders showed ability in their positions by stopping fast and numerous shots.

The Summary.

Bancroft — C. Brethour, D. Moxam (D. Joynt), D. Moxam (C. McAlpine), D. Moxam (B. Stringer), E. Young (C. McAlpine), D. Moxam (A. Joynt).

The line-up:

Bancroft — Goal, F. McCaw; defence, D. Moxam, V. Colling; forwards, J. Munro, E. Young, C. Brethour; alternates, J. McAlpine, F. Bailey, B. Stringer, C. McAlpine, E. Bronson, A. Joynt.

Wilberforce — Goal, R. Andrews; defence, J. Miller, C. Horner; forwards, R. Johnson, M. Agnew, E. Fleming; alternates, T. Maxwell, D. Hatchard.

Referee—K. Sprung.

On Saturday morning the Junior B.M.S. team defeated the Trail Rangers in a fast game which ended 4 to 1.

Wrestling Last Night

(By the Associated Press)

NEW YORK—Chief Little Wolf, 220, Trinidad, Colo., threw Ed Meske, 218, Akron, O., 34:00.

ALBANY, N.Y.—George Clark, 235, Scotland, defeated Nick Lutze, 208, Venice, Calif., two straight falls.

SAN FRANCISCO—Dean Detton, 201, Salt Lake City, defeated Sandor Szabo, 214, Los Angeles.

Freddie Meyers, 200, Chicago, defeated Meehan, 209, Ireland.

MINNEAPOLIS—Broeko Nagurski, 235, International Falls, Minn., threw Abe Kashey, 228, Minneapolis (36:31).

Fights Last Night

(By the Associated Press)

NEW YORK—Leonard Del Genio, 141½, New York, knocked out Eddie Reilly, 139½, New York (8).

DETROIT — Chuck Woods, 150, Detroit, outpointed Al Manfredo, 148, Los Angeles (10).

HAWKS' ROOKIES DEFEAT RANGERS BY SCORE OF 4 TO 3

Victors Play Like Champs Handing New Yorkers Ninth Licking in 12 Starts

TAKE LEAD, HOLD IT

NEW YORK, March 17.—(CP)—Chicago Black Hawks, gunning from the National Hockey League's sectional cellar, loosed a farewell salvo at New York Rangers last night and went home for the season with a 4 to 3 victory.

The "all-America" idea, sponsored by Major Frederic McLaughlin of Chicago, did not seem so fantastic as Hawks won from the Rangers with five American rookies participating in the triumph.

The victors played as if a championship were at stake. The Hawks took the lead in the opening frame on Paul Thompson's goal. They knotted the count twice in the second on markers by "Doc" Romnes and "Pep" Kelly after Clint Smith, Lynn Patrick and Frank Boucher had put the Rangers in front, and won out in the final chapter on Kelly's second tally.

Veterans of the Hawks put the finishing touches to all the Chicago goals, but the rookies seemed to fit well in the close-knit defensive system featured by the winners.

Some 7,000 fans saw Rangers go down to their ninth defeat in the last twelve games.

Rangers — Goal, Karr; defence, Coulter and Heller; centre, Smith; wings, Lynch and M. Colville; subs, Frail, Johnson, Boucher, Dillon, Murdoch, Keeling, Cooper, Watson, Patrick.

Chicago—Goal, Karakas; defence, Levinsky and Klingbeil; centre, Trudel; wings, Kelly and Gottselig; subs, Wentz, Lepellier, Burke, Thompson, R. Jackson, Brink, Romnes, Suomi, Shaefer.

Officials—Dye and Campbell.

First Period.

1—Chicago, Thompson (Romnes) 7.43
Penalties—None.

Second Period.

2—Rangers, (Smith (M. Colville) 4.16
3—Rangers, Patrick (Boucher) 7.35
4—Chicago, Romnes (Gottselig, Kelly) 13.47
5—Rangers, Boucher (Patrick) 18.18
6—Chicago, Kelly (Gottselig) 19.21
Penalties—Schaefer, Shibicky.

Third Period.

7—Chicago, Kelly (Klinebell, Gottselig) 2.30
Penalties—None.

Bancroft Loses To Combermere

(Examiner Correspondence.)

BANCROFT, March 17.—Combermere juvenile hockey team journeyed to Bancroft on Saturday afternoon and defeated the local team by the score of 6-3. Both teams were evenly matched and put up a good battle. Bancroft's goal-tender, F. McCaw, was responsible for the last four. Don. Hatchard and T. Maxwell each accounted for two, while M. Agnew scored the other for the visiting team. Both goal-tenders showed ability in their positions by stopping fast and numerous shots.

The Summary.

Bancroft — C. Brethour, D. Moxam (D. Joynt), D. Moxam (C. McAlpine), D. Moxam (B. Stringer), E. Young (C. McAlpine), D. Moxam (A. Joynt).

The line-up:

Bancroft — Goal, F. McCaw; defence, D. Moxam, V. Colling; forwards, J. Munro, E. Young, C. Brethour; alternates, J. McAlpine, F. Bailey, B. Stringer, C. McAlpine, E. Bronson, A. Joynt.

Wilberforce — Goal, R. Andrews; defence, J. Miller, C. Horner; forwards, R. Johnson, M. Agnew, E. Fleming; alternates, T. Maxwell, D. Hatchard.

Referee—K. Sprung.

On Saturday morning the Junior B.M.S. team defeated the Trail Rangers in a fast game which ended 4 to 1.

Wrestling Last Night

(By the Associated Press)

NEW YORK—Chief Little Wolf, 220, Trinidad, Colo., threw Ed Meske, 218, Akron, O., 34:00.

ALBANY, N.Y.—George Clark, 235, Scotland, defeated Nick Lutze, 208, Venice, Calif., two straight falls.

SAN FRANCISCO—Dean Detton, 201, Salt Lake City, defeated Sandor Szabo, 214, Los Angeles.

Freddie Meyers, 200, Chicago, defeated Meehan, 209, Ireland.

MINNEAPOLIS—Broeko Nagurski, 235, International Falls, Minn., threw Abe Kashey, 228, Minneapolis (36:31).

Fights Last Night

(By the Associated Press)

NEW YORK—Leonard Del Genio, 141½, New York, knocked out Eddie Reilly, 139½, New York (8).

DETROIT — Chuck Woods, 150, Detroit, outpointed Al Manfredo, 148, Los Angeles (10).

RADIO PROGRAMS

The programs listed are printed as issued by the stations and are subject to change.

Wednesday (Afternoon, EST)

4.45 P.M.
The Guiding Light (NBC), WEBR.
Young Dr. Malone (NBC) CBCT.
Questionnaire, CFRB.
Variety Program, WGR.

5.00 P.M.
Airbrooke (NBC) CBCT.
Adventures of Dan Dan (NBC) WEBR.
Bulldog Tiger, CKCL.

5.15 P.M.
Tom Mix Ranch (NBC) WREN.
Children's Corner (CBS) CFRB.
Singing Guitars, CKCL.
Musical Moss Stories, WGR.
Variety Program, WGR.

5.30 P.M.
Jack Armstrong (NBC) WREN.
Miss Fenwa (CBS), WGR.
Singing Lady (NBC) CBCT.
Captain Jim, CFRB.

5.45 P.M.
Little Orphan Annie (NBC) WREN.
Black Quesqualons, CBCT.
Adventure Bound, CFRB.
Evening Varieties, CKCL.
Tony and Ted, WGR.

6.00 Evening
The Friendly Corner (CBC), CBCT.
Musical Interlude, CFRB.
Foster Hewitt, hockey, CKCL.

6.15 P.M.
Evening News, CBCT.
Claire Wallace, CFRB.
Sundown Serenade, CKCL.
Dinner Music, WGR.

6.30 P.M.
Magic Island, CBCT.
Jim Bunker, news, CFRB.
Musical Cocktail, CKCL.
Roger Baker, sports, WGR.

6.45 P.M.
Prairie Kitty Kelly, WGR.
Lowell Thomas (NBC) CBCT.
Ma and Pa, CFRB.

7.00 P.M.
Amos 'n' Andy (NBC) WREN.
Boris Morros (CBS) WGR.
Easy Aces (NBC) WHAM.
Musical Broadcaster, CFRB.
Ont. Watson's Orch., CBCT.
Clown Wagon Time, WGR.

7.15 P.M.
Three Bankeers (NBC) WJZ.
Uncle Ezra's Radio (NBC) WREN.
Ma and Pa (CBS) WGR.
Eventide Melodies, CFRB.

7.30 P.M.
Lum and Abner, WJZ.
Meet the Orchestra, WHAM.
The Broken Arc, CBCT
Movie Reporter, CFRB.
Palmer House Ensemble, WGR.

7.45 P.M.
Doris Nave, comed. (NBC) WHAM.
Peaks Carter, news (CBS) WGR.
Ruth Lyon, sop. (CBC) CBCT
Dexter Randolph, CFRB.

8.00 P.M.
Merry - Go - Round (NBC), WHAM.
One Man's Family (NBC), CBCT.
Chevrolets of America, WGR.
Twilight Echoes (CBC), CBCM.
Blue Mountain Mill, CFRB.

8.15 P.M.
Nat Brandywynne's Or., WGR.

8.30 P.M.
Princess Actors' Guild (NBC), WJZ.
Burns and Allen (CBS), CFRB.
Wayne King's Orch. (NBC) WHAM.
Music for Female (MBS) WOR
Band Box Review (CBC), CBCT.

8.00 P.M.
Town Hall To-night (NBC), WHAM.
Chevrolets Program (CBS) WABC.
Professional Parade (NBC) WJZ.
Canadian Concert Hall (CBC), CBCT.

RADIO HIGHLIGHTS

Wednesday, March 17th

4.00 P.M.—THE FRIENDLY CORNER (CBC)—An informal Program for Shut-Ins, with Wishart Campbell, Ernest Dainty (organ), and Everybody's Neighbor, CBCT.

4.15 P.M.—THE BROKEN ARC (CBC)—Lecture series with Dr. Stanley Russell and D. E. Sandwell as Alternate speakers, CBCT.

6.30 P.M.—FAMOUS ACTORS' GUILD (NBC)—Starring Ethel Barrymore, WJZ.

8.30 P.M.—BURNS AND ALLEN (CBS)—Tony Martin, songs with Henry King's Orchestra; CFRB.

9.0 P.M.—TOWN HALL TO-NIGHT (NBC)—Fred Allen, comedian, Portland Hoffa, and Peter Van Steeden's Music, WHAP, WREN.

9.45 P.M.—CHESTERFIELD PRESENTS (CBS)—Nino Martini, "Let My Song Fill Your Heart," "O del mio amato ben (Donaudy), "Good-night, My Love" (Buzzi-Peccia), "E luevan le stelle" from La Tosca (Puccini), Andre Kostelanetz' Orchestra, "Strumming on Park Avenue," and Frankie and Johnnie's Orch. and Chorus, Irish group, including, "The Irish Washerwoman," "Did Your Mother Come From Ireland" and "The Harp That Once Through Tara's Halls," "Adios" (Madriguera), and "I'm Face to Face With Love" (Mustanty).

9.30 P.M.—BEAUTY BOX THEATRE (CBS)—Jessica Dragonette, sop., Al Goodman's Orch., WABC, WJR, WBDW.

9.15 P.M.
Salon Interlude, WGR
Musical Moments, WGR.

9.30 P.M.
Beauty Box Theatre (CBS) WABC
Spotlight Parade (CBC) CBCM.
Canadian Mountaineers CFRB
Boots-Bachelors, WGR

10.00 P.M.
The Hit Parade (NBC) WEAF
Oslo Runners (CBS) WABC
St. Patrick's Day (NBC) WJZ
Chamber Music (CBC) CBCT

10.15 P.M.
To be announced, WHAM

10.30 P.M.
To be announced (CBS) WGR
Musical Program (NBC) WREN
Huntley's Orch. (CBC) CBCT
Oddities in News, CFRB
Fireside Theatre, WGR

10.45 P.M.
Patti Chapin, songs (CBS), WJR
Late News Bulletin (CBC) CBCT
Observer, CFRB

11.00 P.M.
To be announced (NBC), WEAF
Dorsey Brothers' Music (CBS) WABC
Meeting House (NBC) CBCT
Roger Pryor's Band (CBS) CFRB
Ken Kiser's Orch. WGR
Don Baxter's Orch. WLW

11.45 P.M.
Larry Funk's Orch. WLW

12 P.M.
Bob Crosby's Orch. (NBC) WJZ
Claire Nelson's Orch. (CBS) WABC
Henry Busse's Orch. (NBC) WEAF
Leon Belasco's Orch. (MBS) WOR
Marv. Frederic's Orch. WJR.

Thursday (Morning, EST)

8.00 A.M.
Jim Rusbie, news, CFRB

8.30 A.M.
Classics, talk, music, CBCT
Christian Science, CFRB
Organ Program (NBC) WHAM

8.45 A.M.
Just About Time, CFRB
Key Men Quartette, WGR

9.00 A.M.
Breakfast Club (NBC) CBCT, Greenfield Chapel (CBS) CFRB
Morning Melodies, CKCL.
Hollywood News, WREN
Homemakers, WGR.

9.15 A.M.
As You Like It (CBS) CFRB
The Streamliners (NBC) WREN
Betty Moore, WHAM

9.30 A.M.
Question Men, CFRB
Musical Program, WREN

9.45 A.M.
Beauty Forum (MBS) WOR
Good Morning, Madame CBCT
Party Line, WGR

10.00 A.M.
Mrs. Wiggs (NBC) CBCT
Betty and Bob (CBS) WGR
Marion Milton, CFRB
Women Only, WHAM

10.15 A.M.
Modern Cinderella (CBS) WGR
John's Other Wife (NBC) CBCT
Bachelor's Children, WGN
Mrs. Aiken-Homes, Love Story, CFRB

10.30 A.M.
Just Plain Bill (NBC) CBCT
Betty Crocker (CBS) WGR
Aunt Cicrta, CFRB
Morning Devotions, CKCL

10.45 A.M.
To-day's Children (NBC) WJZ
Kitchen Carnivals (NBC) WHAM
Personal Column, CFRB
Yellen Lady, CKCL
Dance Favorites, CBCT

11.00 A.M.
The O'Neills (NBC) WHAM
David Harum (NBC) WREN
Get Thin to Music, WGR
Aldens' Homecrafters, CFRB
Melody Parade, CKCL
Symphonic Hour, CBCT

11.15 A.M.
Backstage Wife (NBC) WREN
Quality Twins (CBS) WJR
Sunshine Corner, CFRB.

11.30 A.M.
Big Sister (CBS), CFRB
Vic and Sade (NBC) WHAM
Baker's Fabquiets, WGR

11.45 A.M.
Wife Saver (NBC), WREN
Gospel Singer (NBC) WHAM
Mother Moll, CFRB.

(Afternoon, EST)

12.00 NOON
Ont Alcoa (NBC) WREN
The Gumps (CBS) WGR
Noontime Sunshine (NBC) CBCT
Mid-day Melodies, CKCL

12.15 P.M.
Story of Mary Martin, WREN
Ted Malone (CBS CFRB
Armchair Quartette (NBC), WHAM

12.30 P.M.
Oasis Arnolds (NBC), CBCT
Betty Bentyre, CFRB
Peggy Tudor, WGR

12.45 P.M.
Student Science Clubs, CBCT
Ma's Man's Darling, WJR
We Are Four (MBS), WOR
Farm Broadcast, CFRB
Astrolite, CKCL
Farm Bureau Speaker, WGR

1.00 P.M.
Marguerite Padula, songs, CBCT
Jack Berch and Boys, WGR
Noon-day Tunes, CKCL

1.15 P.M.
Dan Harding's Wife (NBC) CBCT
Musical Program, CFRB
Meet the Missus, WJR

1.30 P.M.
Food Talks (CBS) WGR
Ben Bernie's Orch., CBCT
Musicale, CFRB

1.45 P.M.
Real Life Stories (CBS) WJR
Words and Music (NBC) WREN
Home Beautiful, CFRB

2.00 P.M.
Music Guild (NBC) CBCT
Tell Us Your Story, WJR
Growing Up, CFRB

2.15 P.M.
Melody, CFRB
Hits and Encores, WHAM

2.30 P.M.
Anniversary Dinner, CBCT
Kitchen of the Air, CFRB
New Hous

WANT ADS. BRING REAL RESULTS AT SMALL COST

Births Marriages Deaths

In Memoriam
Card of Thanks

DIED

McGAW.—Mrs. Stuart—In Apsley, Tuesday, March 16, Mrs. Stuart McGaw, Age 61 years. Services in the afternoon, 2 p.m. from the late residence, Apsley. Interment in the Apsley Cemetery.

GILMAN, Robert.—At the residence, 116 Sophia street, unexpectedly, March 17, Robert Gilman, 55 years of age. Funeral March 20, from the residence, at 3.45 a.m. to Church of Immaculate Conception for service at 9 a.m. Interment in St. Peter's Cemetery.

IN MEMORIAM

SIMPSON. — In remembrance of "Mother," Mrs. A. Simpson, who died March 14, 1931, also Mrs. Percy Simpson, who died March 18, 1931.

They said Good-bye, our loved ones of late years,
They're gone Home, beyond all pain and tears.
Our lonely hearts still grieve, but this we know:
They're in Jesus' keeping and this is so.
And we shall climb with Jesus as our guide,
The upward road, that leads us to their side.
For He walks with us, whispering words of love:
"Only a little while, till we'll meets in His Home above."

—Lovingly remembered by Husband and Children.

CARD OF THANKS

The sisters of St. Vincent Orphanage wish to express through The Examiner their most sincere gratitude to all the wood and charitable friends who entered so generously into the spirit of this work of charity and gave the aid which was so necessary to make the Tag Day a success; to the ladies who organized the work, and also to all the workers, the Sisters wish to offer a special word of thanks. The amount realized will be published later.

1 FLORISTS 1

THE PETERBOROUGH FLORAL CO. Flowers Delicately Arranged For All Occasions. 426 Water. 'Phone 1595. Nights 1880.

TOWNSHULL'S FLOWER SHOP WEDDING BOUQUETS FLORAL DESIGNS. WREATHS. 'PHONE 208 441½ GEORGE ST.

COMING EVENTS

First Insertion, 20 words or less, minimum charge 60c. Subsequent consecutive insertions 40c per insertion. All over 20 words, 2c per extra word per insertion.

FAREWELL. — Lieut. Commissioner and Mrs. William Daniel, Salvation Army Temple, Wednesday, 8 p.m.

FRIDAY, MARCH 19, 8 o'clock, at Murray Street Baptist Church, an evening with Dwight L. Moody; address given by Rev. G. K. Tyler; Lantern Slides by Dr. A. J. Madill.

RUMMAGE SALE, Saturday, March 20, Bell's Store, Hunter street. Auspices Peterborough Chapter No. 161, O.E.S. Doors open 9.30.

20TH CENTURY CLUB, Third Annual At Home, Legion Hall tonight (Wednesday), $1.00 couple, plus tax. Refreshments. Music by Perce Atkinson's Orchestra.

LOCAL COUNCIL OF WOMEN, Thursday, 3 p.m., Y.W.C.A. Mrs. W. R. Morris will speak on her trip to Labrador.

TEA AND SALE of Home Cooking, at home of Mrs. F. C. Neal, 816 Water street, to-morrow (Thursday) afternoon, March 18, 3.30 to 6. Admission, 25c. Auspices Trinity Women's Association.

LYCEUM CLUB and Women's Art Association in the Green Room of the Y.W.C.A., Friday, March 19, 3 p.m. Topic, "Rudyard Kipling." Speaker, Mr. F. J. A. Morris.

FOR SALE

4 Miscellaneous 4

SEEDS

FOR BEST VALUES IN FIELD SEEDS and Seed Grain, write immediately to A. J. Macdonald & Son, North Lancaster, Ont.

BABY CHICKS
ORDER YOURS NOW.
SATISFACTION GUARANTEED.
ASK FOR CATALOGUE.
ERNEST C. BRAUND
'PHONE 3240.

WASHDAY WONDER SOAP WILL DO It Better. Faster, and Cleaner on Clothes, Washing Woodwork and Floor Cleaning. 10c a Package. Ask your Grocer.

ONE BEATTY ELECTRIC WASHER — to be sold for only $19.95. McBride & Franks. 'Phone 1504.

ONE OAK PIANO, AND OTHER FURNITURE. Apply 144 Rubidge street.

QUANTITY GOOD TIMOTHY HAY for Sale. B. Turner, Warsaw. 'Phone 17 ring 6.

BROODER SUPPLIES, VENT-HOODS, Pipes and Elbows, etc. Goodfellow Plumbing and Heating, Water Street.

GERHARD HEINTZMAN PIANO, GOOD condition. Side Entrance, Crowns Building, Charlotte Street.

OAK STOVE, PIPE-BURNER AND Ashes. 'Phone 4241.

GREY BARNET RETURN CABINET, good as new, $15. 927 Water Street.

BROWN TWEED COAT, SIZE 16, BLUE Windbreaker, size 14. 'Phone 2049R.

PURE-BRED POLISH DOG, 14 MONTHS old, white, good watch dog. 'Phone 2624J.

BABY'S PINK SILK CREPE COAT AND Bonnet, size 1. Apply 258 Simcoe Street.

ROPE BLOCKS AND CHAIN BLOCKS, 2 Ton Jacks. Apply 726 Avenue Road.

60 TONS OF TIMOTHY HAY AND STRAW. Gordon Nicholls, Bridgen.

SEED OATS. ARRIS JOHNSTON, Box 1103, Lindsay.

LADY'S SAND TWEED 3/4 MOUSE SUIT size 18 years, practically new. 'Phone 1197W.

ONE LOCKWOOD CHIEF OUTBOARD Motor, 12 horse-power, and Eight 22ft Twin Motor Apply A. Rutledge, 234 Stewart.

FOR SALE

4 Miscellaneous 4

BRAIDED RUGS, 12ft ATTRACTIVE colors. 109 Aylmer.

EBBY QUALITY AMBER HONEY. Allan Brown. 'Phone 1918J.

QUANTITY OF LOOSE HAY AND Straw. Kenneth Greeting, R.R. No. 5, Lansdowne.

STUDIO COUCH, NEW, KROEHLER made. Write Box 181, Examiner.

GIRL'S BLUE SPRING COAT, SIZE 12-14, Wilton Rug 4½ x 7½ feet, good as new condition. 156 Edinburgh Street.

ONE SILVER MARSHALL 10-TUBE Superset Radio, double wave control, cheap. Apply 509 Wolfe Street.

SEWING MACHINE. 'PHONE 1855J.

GREY PRAM, EXCELLENT CONDITION, 255 Prince Street. 'Phone 2642W.

GRAMOPHONE, 65 RECORDS, CHINA Cabinet, cheap. 458 George Street South.

ONE BEATTY FLOOR MODEL ELECTric Ironer. Only used a few times. Will be sold at a 30% Reduction. Easy terms. 'Phone 2129.

6 Fuel 6

DRY MIXED SLABS, $2.50 HALF-CORD. Cut. 'Phone 978.

4-FT. DRY BODY MAPLE, $7.00 PER Cord delivered. Apply Duncan Brown, Phone 809, Apsley.

SLABS
½-CORD - $2.50
SCOTT COAL
AND LUMBER
TEL. 1724.

COAL - WOOD - COKE.
Sanitary Ice Supply.
'Phone 3200.

WOOD

½ CORD NO. 1 HARDWOOD .. $4.50
½ CORD NO. 2 HARDWOOD .. $3.50
½ CORD SOFTWOOD $2.50
Cutting and Splitting Extra.

J. E. A. FITZGERALD
383 Hunter Street Tel. 111

WOOD, WOOD, WOOD.
FIRST QUALITY DRY OR GREEN Body Maple, 4-ft. Lengths, at Summer Prices. Permanent Wood Supply Apsley.

GOOD DRY MIXED WOOD, $3.50 per Half-Cord, cut 12". H. B. McGinness 'Phone 2018.

SPECIAL DRY MIXED 75% HARDwood, $1.75 Quarter Cord. Cut. 'Phone 978.

NOTICE — BEST MIXED WOOD IN Town at One Price—$3.00 Half-Cord Albion, 'Phone 56.

Dry Mixed Hardwood	$3.75 ¼-Cord
Hardwood Slabs	$4.00
Furnace Wood	$3.50
Mixed Slabs and Mixed Softwood	$3.50

BAKER'S WOOD YARD
'Phone 676 165 Dublin Street

2260 AND 1026
ARE OUR Telephone Numbers, and we handle only the BEST GRADES of
COAL, COKE, AND WOOD.
THOMPSON'S
RINK ST. EDINBURGH ST.

1936 FRIGIDAIRE, 5½ Cu. Ft. Slightly Scratched in Shipment.

SPECIAL TERMS
$5 Down — $6 Monthly.

Real Values in Ice-Boxes
Ranging from $6 to $55.00.

McBRIDE & FRANKS
431 GEORGE
T. J. CAVANAGH, DIST. REP.
Tel. 1504.

TYPEWRITERS — FOR A BETTER Underwood, Rent your Typewriter from the Maker. Costs no more. Unrivalled bargains in Re-built Underwoods. Low Terms. Free Trial. Underwood Elliott Fisher Limited, 359 George Street. 'Phone 2599.

DARK OAK DINING-ROOM SUITE; also 3-Burner Mirror Gas Range. 621 Young Street.

GENUINE HEINTZMAN & CO. PIANO, plain Walnut, with Bench. 6 rectifier. 'Phone 2284.

7 Livestock and Poultry 7

FOR SALE — FIVE CHUNKS OF PIGS. One Pure-bred Ayrshire Bull, or will Exchange for Grain. 'Phone 342-3.

ONE BLACK AND WHITE SPRINGER Cow, 4 years old. Harold Bebee, Bellrobora.

BROWN PERCHERON MARE, FIVE years old, in Foal. Joe Cavanagh, Indian River.

FOR SALE — YOUNG PIGS, 3 YEARling Setters. D. McMahon, R.R. No. 9

FOR SALE — GOOD WORK MARE Apply Ed. Kennedy, R.R. 4, Lakefield.

YORKSHIRE SWINE — HAVE A thought to the Future. You who have Disposed of your Breeding Stock, or you who could have a better strain of Yorkshires, get a Couple of Pure-bred Weanling Pigs This Saturday from Harold Bebee at the Market. Your pick from Fifty at Five Dollars each.

YOUNG JERSEY COW, DUE TO freshen This Week. W. Welch, 'Phone 2026F.

10 Used Cars 10

'31 FORD COUPE, NEW HATERT AND Licence, cheap for cash. 'Phone 2550.

BY AUCTION, ON MARKET, SATURday, March 20, 11 a.m., without Reserve: Ford A Coach, exceptionally good condition; don't miss it. Dodge '27 Sedan, Star '27 Sedan. J. H. Miles, Auctioneer.

FOR SALE

10 Used Cars (continued) 10

FOR SALE — EIGHT-CYLINDER CADillac Sedan, in wonderful condition. R. D. Patterson, 605 Hunter W.

FOR SALE — GRAHAM SEDAN, IN good condition. Can be seen at 720 Belmont Street.

TO RENT

11X Apartments for Rent 11X

GROUND FLOOR APARTMENT, HEATed. 43 Hunter East.

TWO-ROOMED APARTMENT, HEATed and Furnished, for Light Housekeeping. 'Phone 2871F.

TWO, THREE, FOUR ROOMED HEATed Apartments, Lower Floor, Furnished, Unfurnished. 709 Water.

11XX Houses to Rent 11XX

HOUSE AND GARDEN, 72 MONAGHAN Road. Apply 513 Sherbrooke.

FARM FOR RENT, ALSO ONE HOUSE and 15 Acres of Ground. 'Phone 1852J.

13 Rooms 13

TWO UNFURNISHED HOUSEKEEPING Rooms. Apply 138 Park.

FURNISHED ROOM TO RENT, HEATed. Apply 121 Stewart.

ONE OR TWO UNFURNISHED ROOMS. 510 Water Street.

UNFURNISHED ROOMS, 692 McDONnel Street.

ROOMS, WITH OR WITHOUT BOARD, for Working Girls or Men, or suitable for Couple for Housekeeping. 12 Cricket Place.

UNFURNISHED ROOMS, UPSTAIRS and Down. Apply 378 Division.

WANTED

15 Miscellaneous 15

CABIN TRAILER, SUITABLE FOR 4. State lowest cash price to Box 166, Examiner.

FARM ON SHARES. WRITE BOX 157, Examiner.

SEVENTY-FIVE USED SAP PAILS AND Spiles. 'Phone 2536J.

CHINA CABINET OR BUFFET. WRITE Box 153, Examiner.

WANTED — TO BORROW, $250 FROM Private Party, six months; good security; high rate of interest. Write Box 167, Examiner.

ROOM, WITH BOARD, FOR SEMI-Invalid Lady. Write Box 165, Examiner.

WANTED

15 Miscellaneous 15

OLD GOLD. PHILLIPS' DENTAL Laboratory, 456½ George Street.

LIVE POULTRY, HIGHEST PRICES. Florence, 1736J.

HOUSE, ON OUTSKIRTS OF CITY, BY reliable Tenant. Write Box 170, Examiner.

SCRAP — PAPER — METALS — IRON and Steel — Rags, etc. Peterborough Metal and Waste. 'Phone 657.

HIGHEST PRICES PAID AT YOUR Door for Rags, Paper, Iron and Metal. 'Phone 2369W.

THREE OR FOUR ROOMED APARTment by May 1st or 15th, Central. 'Phone 533.

WANTED — TO RENT, SMALL BUNgalow or Three Unfurnished Rooms, suitable for Young Couple with small baby. Write Box 176, Examiner.

SMALL RANGE, OBLONG FIREPOT, to Burn Coal or Wood. 'Phone 1236J.

SMALL APARTMENT OR TWO OR Three Unfurnished Rooms; reliable tenants. Write Box 178, Examiner.

POINTED PUNT, FLAT BACK, FOR Moose. State price and particulars Write Box 169, Examiner.

SMALL HOUSE OR APARTMENT FOR April 1st; reasonable rent. Write Box 162, Examiner.

HIGH CHAIR AND BABY'S ROCKER. 'Phone 1321W.

WANTED—TO BUY, GRANDFATHER'S Clock. 'Phone 440F.

LIVE POULTRY. M. KATZ. 'PHONE 694W.

18 Help Wanted (Female) 18

GIRL REQUIRED FOR GENERAL Housework. 815 Gilmour.

CAPABLE WOMAN FOR GENERAL Housework; must be experienced. Apply 808 Gilmour.

GIRL TO ASSIST WITH HOUSEWORK; Country Girl preferred; references required. 815 Water.

LARGE MINING CORPORATION DEsires the services of Young Lady, capable of taking charge of Divisional Office; must be competent Stenographer and have ability to handle telephone inquiries; excellent opportunities of advancement to right person. Apply, by letter, giving age, experience, and salary expected, Box 175, Examiner.

19 Help Wanted—Male 19

MIDDLE-AGED EXPERIENCED FARM Hand, yearly employment if satisfactory. Write Box 174, Examiner.

SECURITY SALESMAN FOR PETERborough and District to handle Mining Syndicate units of unusual merit. To a Man with a clean record and a willingness to work, this offers a splendid opportunity for good income under generous commission arrangement. Write Box 177, Examiner.

WANTED

19—Help Wanted, Male (Continued)

GOVERNMENT JOBS — NOW TO GET Ready for Spring appointments. Free Booklet. The M.C.C. Civil Service Schools, Toronto 16.

20 Employment Wanted 20

WOMAN WANTS WORK BY DAY OR Week. Write Box 153, Examiner.

EXPERIENCED FARM HAND WANTS Job; good milker, non-smoker. Write Box 179, Examiner.

EXPERIENCED REFINED NURSEmaid wishes Position immediately. 'Phone 2736W.

WANTED — BY APRIL 1, EXPERIENCed General Wants Position, capable of taking full charge. Write Box 164, Examiner.

CANADIAN LEGION HAVE LISTS OF Competent Returned Men to fill Temporary or Permanent Positions. Give the ex-Soldiers a chance to work for you. 'Phone 141.

21 Boarders Wanted 21

GOOD BOARD, IN COMFORTABLE Home; central. 378 Dublin.

SINGLE ROOM, WITH BOARD. APPLY 256 Stewart.

COMFORTABLE ROOM, WITH OR without Board. 'Phone 1081W.

YOUNG MAN, ROOM AND BREAKfast, new modern home. 'Phone 2253J.

WHO CAN DO IT

22F Miscellaneous 22F

EXPERT FLOOR POLISHER. 'PHONE 1715.

JOSEPH H. CLARK — HORSE COLLARS, Harness and Repairs. Also Trusses for Rupture. 332 Water Street.

WE PAY CASH FOR OLD GOLD. No Waiting. ELSIE BENNETT GIFT SHOPPE.

STABLER'S, FURRIERS
Reputation Gained By Satisfaction. 541 Bethune Street. Tel. 2795M.

D. HARDIE & SON
TENTS, AWNINGS,
AUTO TOPS,
EVERYTHING IN CANVAS.
499 PATTERSON ST. 'PHONE 2248

KEYS DUPLICATED — BADMINTON Restringing — Safe Combinations John Buck, Charlotte Street.

23 Auto Repairs and Accessories 23

COAL OIL, 15c. DISTILLATE, 12c. Vulcanizing, Car Repairs Guaranteed Service. Dawson's Service Station. 'Phone 1523.

DUNFORD'S GARAGE
BODY AND FENDER — REPAIR
BATTERIES, TIRES AND ANTI-FREEZE.
423 WATER STREET. 'PHONE 2796

24 Cleaners and Dyers 24

TRY DEPENDABLE CLEANERS. Cash and Carry. Dresses 75c, Coats 75c. Cleaned and Pressed. 217 Hunter Street.

CRAIG'S
CLEANING, PRESSING,
ALTERATIONS.
HATS, COATS, SUITS, FUR COATS CALLED FOR AND DELIVERED.
175 SIMCOE - 'PHONE 72

25 Moving and Storage 25

SHORT DISTANCES OR ANYWHERE in Canada or United States Covered. Padded Vans. Experienced Courteous Man. Apply, full particulars, M. Eswilmson Limited, 610 Yonge Street, Toronto.

BRADLEY'S CARTAGE 'PHONE 2227 All Goods Insured while in Transit P.C.V. license. 302 Aylmer Street.

31 Photographers 31

PORTRAIT AND COMMERCIAL PHOTOGRAPHS. PICTURE FRAMES REASONABLE PRICES. FRED CRIPPS' STUDIO NEXT GRAND OPERA. TEL. 3271

34 Radio Service 34

RADIO SERVICE
HAVE YOUR RADIO REPAIRED EXPERTLY AND PROMPTLY.
McCANNAN RADIO-ELECTRICAL SUPPLIES STORE
140 SIMCOE STREET TEL. 41

WHY WAIT?
'PHONE 1624
FOR PROMPT, RELIABLE SERVICE
BROWN'S RADIO SERVICE
67 GEORGE ST. - OPEN EVENINGS

$1.00
RADIO TUNE-UP SERVICE
Any Make of Radio.
All Repairs Guaranteed 3 Months.
Tel. 3123. Johnston's. Open Evenings

CLASSIFIED ADVERTISING BRINGS RESULTS.

LOST

37 LOST 37

LADY'S WRIST WATCH (LORIE), Saturday Evening. Telephone M. Beavis, 2061. Reward.

ON FRIDAY NIGHT, BETWEEN Sacred Heart Church and either Lock or Albert Streets, Pearl Beauty. Finder please call 2484W.

$5.00 BILL DOWNTOWN, BETWEEN 10.30 and 12.00 Noon, Monday. Reward. 'Phone 1791.

ON SATURDAY, MARCH 6, A COAT, Ulster on Monaghan Road or Park Street. 'Phone 2286, Parker & Buckland.

GENT'S LEFT HAND BROWN IMITAtion Fur Glove, Downtown district. Finder please call 2387F.

PAIR OF GOLD-RIMMED GLASSES, IN case, with "Potters" stamped inside. Finder please leave at Examiner.

LICENCE PLATE, 312BC, WARSAW Road. Please 'Phone 1286W.

FOUND

GENTLEMAN'S OVERCOAT, LEFT IN Car by mistake. 'Phone 991 ring 33.

PERSONALS

39 PERSONALS 39

MEN! GET VIGOR AT ONCE: NEW Ostrex Tonic Tablets contain raw oyster invigorators and sex stimulants. One soon puts up organ, glands. If not delighted, maker refunds few cents paid. Sold, write McDermid & Jury Drug Store.

KIDNEYS ARE CLEANSED AND INvigorated by using Rumacaps. At regular intervals use Rumacaps for your health's sake. McDermid & Jury and Lynch's Drug Store.

TAXI

40 TAXI 40

ELITE TAXI (W. H. Miller). Telephone 188

CAPITOL TAXI
OUR SERVICE IS BEST
OPP. CAPITOL THEATRE TEL. 106

HARRY FINNIE
TAXI
'PHONE 271.
COURTEOUS, PROMPT SERVICE

PROFESSIONAL

42 Accountant 42

EDWARD SEMPLE — Chartered Accountant, Auditor. 344 Water Street.

43 Insurance 43

HILL, WEDDELL & HILLS
Insurance In All Its Branches.
Lowest Rates with Adequate Security.
Also Government Bonds.
Enquiries Invited.
Established 1882. 'Phone 14

44 Lawyers 44

HON. G. N. GORDON, K.C. — Law Offices, 305-307 George Street. Appointments by Telephone — 3508 and 3261.

EMMETT F. SHEEHY — Canada Building, Attorney Loans. 327 George St.

JACOB LAW — Barrister, Solicitor, Notary Public. Money to Loan on First Mortgages. 319 Hunter Street West, Peterborough, Ont. 'Phone 2244. Night 'Phone 2244.

PECK, KERR & McELDERRY — Barristers and Solicitors, 415 Water Street, Peterborough. Telephone 1050. E. A. Peck, K.C., F. D. Kerr, K.C., V. J. McElderry, K.C.

ALEXANDER L. ELLIOTT — Barrister, Solicitor, Notary. Money to Loan. Kresge Building, 326 George Street, Peterborough. Telephone: Office 8, Residence 51.

46 Nursing 46

UNDER-GRADUATE NURSE, HOSPItal Training, by Day or Week. Telephone 693J.

47 Optometrists 47

CONSULT S. A. FOWLER, Plan S. Optometrist, about your Eyes. Glasses Fitted. Watch Repairs. 'Phone 826.

M. J. ROCHE, R.O.
OPTOMETRIST
166 Charlotte Street. Tel. 429

Why Not
Convert
Into A Duplex
Now
Under The
HOME
IMPROVEMENT
PLAN.

MONEY TO LOAN

MORTGAGE LOANS, $10 UP. APPLY to Miss Armstrong, c/o C.I.S. Gordon

READY CASH

AT some time or other we all feel the need of ready cash. As it is great to know just where you can put your hands on it—when you want it? We lend you cash on the security of your car. No interest needed to endorse your note — a strictly confidential loan service you pay back in convenient monthly instalments. New lower rates—quick, courteous service from Canada's long, established loan and refinance company. Drop in and see us.

CAMPBELL
AUTO FINANCE CO., LTD.
Local Representatives:
DIXON & HURLEY
321 Water 'Phone 498J

NOTICES

49 NOTICES 49

NOTICE TO CREDITORS.

All Persons having CLAIMS against the Estate of the late HENRY GEORGE GOULD, late of City of Peterborough, Gentleman, Deceased, are hereby required to send same itemized with their names and addresses to the undersigned on or before the 15th Day of March, 1937.

TAKE NOTICE, That after the said date the Executor will proceed to distribute said Estate among those entitled thereto having regard only to the claims of which he then has notice up to said date, and I will not be liable for said Estate to any person whose Claim I shall not have received up to said date.

J. OSIAS DE LAPLANTE,
Executor.

TENDER FOR COMFORT STATION.

SEALED TENDERS, plainly marked on the envelope "Tender for Comfort Station," and addressed to the City Clerk, City Buildings, Simcoe Street, Peterborough, for the Construction of a Comfort Station in King Edward Park, will be received up to 5 p.m., Thursday, April 1st, 1937.

Separate Tenders will be received for the Erection of the Building, the Heating, the Plumbing and the Electric Wiring. Plans and Specifications may be seen at the City Engineer's Office.

The lowest or any Tender will not necessarily be accepted.

R. H. PARSONS,
City Engineer.
Peterborough, Ontario,
March 16th, 1937.

NOTICE.

SEALED TENDERS, plainly marked "Tender for Cement," and addressed to the "City Clerk, City Buildings, Simcoe Street, Peterborough, Ontario," will be received up to 5 p.m., April 1st, 1937, for the Supply of CEMENT for the Season of 1937.

Any information in regard to this Tender may be procured at the Office of the City Engineer, City Buildings, 133 Simcoe Street, Peterborough, Ontario.

The lowest or any Tender will not necessarily be accepted.

R. H. PARSONS,
City Engineer.
Peterborough, Ontario,
March 16th, 1937.

AUCTION SALES

50 AUCTION SALES 50

FOR SUCCESSFUL AUCTION SALES Telephone 1477W J. H. Miles

AUCTION SALE — FARM STOCK AND Implements of Mr. William J. Whibbs, Lot 16, Concession 3, Dummer, 4 miles East of Lakefield, including 4 Horses, 24 Cattle, Full Line of Implements, Hay and Grain.—H. Redmond, Auctioneer.

AUCTION SALE—MILES' SALEROOMS, Thursday, March 18, 1.30: Chesterfield Suite, nearly new; Walnut Wardrobe, Rugs, Floor Coverings, Pianos, Radio, etc.

MADOC
LITERARY SOCIETY HAS GOOD PROGRAM

Madoc High School Pupils Provide Varied And Interesting Entertainment

(Examiner Correspondence.)

MADOC, March 17.—Madoc High School Literary Society held their meeting on Friday afternoon, under the auspices of the pupils of First Form. Opening with "O Canada," the minutes were read and financial report given, the president, Lee Warunan, and secretary Jean Whylock, in their places. The treasurer's report showed a balance of $42.94. The program was as follows: Chorus solo, William Avisworth, with Miss West as piano accompanist; a duet in French was given by Margaret White and Betty Haggerty; the school paper was read by Joanne Tosh; a short play, "Cinderella at Home," was given with Leona Blakely as Cinderella, and many of the members of the class having parts in the cast. The National Anthem by the school brought the program to a close.

The Examiner Classified Advertising Index.

Accountants	42
Auction Sales	50
Auto Repairs and Accessories	23
Boarders Wanted	21
Building Supplies	31
Cement Work	R.I.P.
Cleaners and Dyers	24
Contractors and Builders	R.I.P.
Collections	34X
Dental	27
Electrical	R.I.P.
Employment Wanted	20
Florists	1
For Sale (Miscellaneous)	4
Fuel	6
Fuel for Sale	6
Funeral Directors	3
Hairdressers	33
Help Wanted (Male or Female)	18
Help Wanted (Female)	18
Help Wanted (Male)	19
Insurance	43
Jewellery Repairs	37
Lawyers	44
Lost Notices	37
Live Stock for Sale	7
Loans	48
Medical	28
Moderniza and Repair	R.I.P.
Money to Loan	48
Monuments	41
Moving and Storage	25
Musical Instruction	45
Painting	35
Nursing	46
Optometrists	47
Painters and Decorators	R.I.P.
Personals	39
Phone Orders	27
Plumbing and Heating	R.I.P.
Poultry for Sale	7
Printing	29
Radio Service	34
Real Estate for Sale	30
Rooms to Rent	13
Summer Cottages to Rent	14
Situations Wanted	20
Surgical	26
Taxi	40
To Rent (Miscellaneous)	15
Used Cars	10
Wanted (Miscellaneous)	15
Watch Repairs	37
Who Can Do It	22F

THE TUTTS

by Crawford Young

HENRY —By Carl Anderson

BRINGING UP FATHER —By George McManus

NOW IS THE TIME TO MODERNIZE and REPAIR --- 3 YEARS TO PAY

You May Borrow Up to $2,000.00

Through the Government's

Home Improvement Plan

These Advertisers Will Help You

MODERNIZE

REPAIR - REMODEL

Decide Now to Have Your Home Improved

This Is All You Have to Do!

First

Check over your home from the viewpoint of a prospective buyer or tenant—What does it need to make it modern and more comfortable?

Second

Consult one of the contractors or supply houses listed in this column for an estimate of the cost. (There is no charge or obligation for this service.)

Third

Take your estimate to your bank for a low cost Modernization Loan repayable over 12 months or up to three years. Loans may be secured up to $2,000.00.

HOME IMPROVEMENT

Contractors and Builders.

Free Estimates. — No Obligation.
CHAS. H. HUFFMAN
511 Bliss Street. Telephone 8366

Electrical.

Estimates Gladly Furnished
MILLER POWELL Co.
Electrical Contractors
428 George St. — Tel. 383

COMPLETE ELECTRICAL SERVICE
Electrical Fixtures And Wiring Devices.
GRANT & LOUCKS
618 George Street. Tel. 798

PHONE 1403 — W. GORDON HALL—Electric Wiring. Floor Plugs Installed. Agent G.E. Hotpoint Ranges, etc.

Painters and Decorators.

STEWART FINNIE
61 Argyle Street. Tel. 2383J

OLD FLOORS LIKE NEW. Dustless Machine.
Decorator — J. H. Vance
773 Aylmer Street.

Plumbing and Heating.

FOR EXPERT PLUMBING AND HEATING REPAIRS & CONTRACTS See J. L. P. SMITH 872 Water Street

Let Us Quote On Your Paint Job With Lowe Bros. Paint.
P. H. J. MacPherson & Son. Tel. 498W

ADAMSON & DOBBIN
PLUMBING, HEATING AND SHEET METAL WORK
172 SIMCOE ST. PHONE 603

Cement Work.

M. SICKLER
393 Stewart St. — Tel. 2326J
Cement Floors, Foundations, Sidewalks, etc. Free Estimates

Building Supplies.

USE THE DOMINION LOAN PLAN TO PURCHASE QUALITY BUILDING MATERIALS
SCOTT COAL AND LUMBER
TEL. - 1234

YOUR FREE COPY
Of The "101" Book of Home Improvements Gladly Mailed Upon Request.
THE PETERBOROUGH LUMBER CO. LTD.
163 Hunter St. W. Tel. 3160

"THIS THING CALLED FIZAZZ"

"What is 'Pizazz'? According to Harper's Bazaar, "Pizazz is an indefinable, dynamic quality, the Je ne sais quoi of function"; as, for instance, Hollandaise sauce puts the Pizazz in broccoli. Certain clothes have it, too. There's Pizazz in the new 14-gore Alix coat swinging wide at the back. And in Lilly Dache's little pill box with wax flowers that look real enough to pick. And in crayon bed accessories that are pizazzed up 'gainst hyacinth blue. And in gipsy-like Romany stripes that sing out in all their Romany glory when they are used with dark costume color backgrounds. So if you'd get Pizazz into your Spring clothes, choose those wearables that are as startling as the world itself."

Grenada's short crop of nutmegs has affected all business there.

The Examiner

Classified Advertising Rates

Cash Rate:
1 Cent per Word or Figure per Insertion. Minimum Charge, 50c

Charge Rate:
2 Cents per Word or Figure per Insertion. Minimum Charge, 85c

Box Numbers:
One or more Consecutive Insertions 10c

Phone 1600:
We will call for your Advertisements and give you the low Cash Rate.

Coming Events:
Per Word per Insertion 2½c
Minimum Charge 50c

Special Announcements.
Birth Announcements 50c
Engagement Announcements. 50c
Marriage Announcements ... 50c
Death Notices 50c
Card of Thanks (up to 1 inch) 50c
In Memoriams (up to 2 inches) 75c
Over 2 inches (per inch extra) 50c

Legal, Municipal, Government, Auction Sales:
First insertion per agate line, 12c
Repeat Insertions 8c

Our Boarding House - with - Major Hoople

NOW TRY PUZZLE WORD CONTEST NO. 25

TWENTY-FIVE DOLLARS in Cash Prizes will be paid by The Examiner for solutions to this puzzle. There is no entry fee, but only Examiner Classified Ad buyers may enter. Contract Advertisers are excepted.
Two entries are allowed for each 25c spent in the purchase of Examiner Classified Want-Ads. The coupons are good for THE CONTEST OF THAT WEEK OR THE FOLLOWING WEEK ONLY, as selected by the purchaser.
Entry slip MUST be attached to each entry made. Slips secured upon payment of Want-Ad accounts. Full details, rules and more clues are on another page of to-day's Examiner. Solutions MUST reach Puzzleword Contest at The Examiner NOT LATER than 4 p.m., Saturday, March 20. Results announced as soon as ascertained.

ACROSS:
1. Walk heavily
5. Part of a loaf
10. A plant
11. Light blow
12. Girl's name
14. The city of port
16. Scottish show
18. Good
19. Toward
20. Eyes are like this after a snooze
22. Lovers do this
23. Ever poetically
25. Spatter
29. Hours are this, by horses
30. Dined
32. Affirmative
33. Untroubled
34. Woven fabric
36. Weapons
38. Passport okay
39. Before
40. Men like this are confined
41. Consumer
42. Again
44. Swells
45. Victorious armies do this to the enemy

DOWN:
1. Dishes
2. On
3. Sea in French
4. Patrick
5. Torment
7. Not down
8. To be inclined
9. Solicitor
13. Opening and closing mechanism
15. Miners' livelihood
16. Therefore
17. The ocean is this
20. A marsh is this
21. Exclamation
23. Inquiry
24. Traveller
25. Lack food
26. Maiden
27. One who serves
29. Suit in cards
31. Extremity of the body
34. Shed tears
35. Meat food
37. God of war
40. Kid's cry
43. Personal pronoun

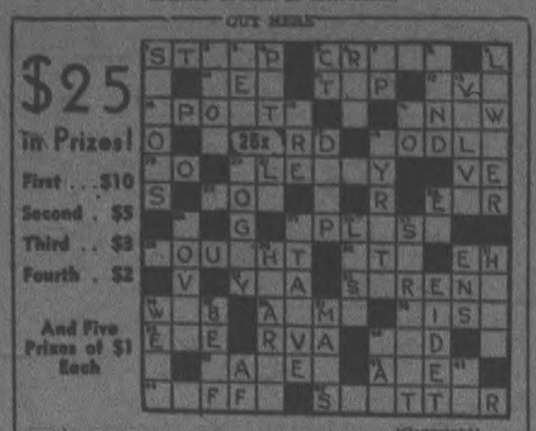

(Copyright)

Additional Blanks May Be Secured From Classified Ad Dept.

I have read the rules and agree to abide by the decision of the judges.

NAME .....

ADDRESS .....

The Day That I Forget

By MARIE BLIZARD

(Continued from Yesterday)

CHAPTER 37

JOEL'S COMPANY was on location in Death Valley for nearly three weeks.

As soon as Janet and Joel were alone on his return she said, "Darling, I have something to tell you and you are not to get angry."

Joel ruffled her hair, hugged her shamelessly before the waitress and grinned. "My Scotch bride has overdrawn her allowance at last! Never mind, honey, as long as you look as pretty as you do in that green thingamabob"—the green thingamabob was a slinky, silky necklace—"I don't mind."

"No, it's not money, dear," Janet protested. "It's a man."

Joel's arm tightened. So did his mouth.

"You see how unreasonable you are?" she said lightly. "You haven't heard about it yet and you are angry already."

"Well, let's hear about it."

"It's nothing serious at all. Only, grown and seen some movies. Since I was an extra girl and most of the parties were given by Caroline, I've been escorted by Russell."

"Russell?"

"Of course," she answered impatiently. "Russell Bede, Caroline's brother. You met him... the night... the night of her big party."

"Oh," he said after a minute, "I remember him. Your beau."

The way he said it made her feel relieved. Joel had forgotten he was angry that night.

She laughed. "My beau indeed! Did you forget that you're my beau?"

"Not for a minute," he said and thought of the nights he had looked at the stars with the slumberous-eyed Nina.

He looked a trifle guiltily into the shining eyes of his wife and had the grace to feel himself a fool. A lucky one to have Janet for his own! Joel did not find words easy. He had never been able to say the things to Janet that he felt. He would have been embarrassed to tell her that he not only loved her but admired her as an individual. And that he frequently had his moments when he wondered why she loved him or what he had ever deserved to have the one girl in the world for his wife.

He tried to do it in another way. His first thought was for her when he had money. His greatest pleasure was to buy her luxurious gifts which he always felt were yet not enough. There was no question in his mind about being faithful to her. He was married to her—he had never wanted to be married—and she knew that. It was true that he found other women attractive, that he fed upon their flattery and that he had no intentions of foregoing it. But it never occurred to him that he might cause Janet any pain or that she might not be able to read his mind.

Manlike, he gave no thought to the eventual outcome of their marriage. They were married and that was that. They were happy, loved each other, lived without worries and in harmony. They were companions. They accepted each other. He didn't know that women do not take those things for granted and Janet didn't know that he did.

If she had tried to talk to him about their tomorrows, he would have laughed them off, been surprised and probably hurt by any thought she might have that the ties between them were not strong enough. He foresaw no barriers against the future and no dangers in the present.

His momentary anger had not been jealousy of a romantic nature the night that he had come upon Janet and Russell Bede on the terrace. He had been angry because he had heard Russell Bede say, "This will be a secret between us." It didn't occur to him for a moment that it was anything but an innocent secret. Yet he hadn't liked Janet to give even that much of herself.

And then he had forgotten all about the incident.

Forgetting was easy to Joel. He had forgotten that Janet had been upset about Carole Grieat and that red-headed girl. It didn't seem possible to him, or wouldn't if he had known, that Janet was jealous of Nina. All of Janet's talk on another occasion about jealousy, he had accepted as something she had heard about and never experienced.

His little Janet was really a baby!

"So what does all this confession lead up to?" he asked affectionately. "Am I to be the irate husband and go out and beat up the fellow?"

"Oh, Joel, you're so cute! The whole thing is forgotten now but I wanted you to know about it because things get so distorted in telling out here. Someone is sure to tell you that your wife has been shamelessly flaunting a new man while you were away. As a matter of fact," she went on boldly, "I've been having a lovely time. No afternoon bridge sessions, no gab-fests with a lot of girls who never have anything new to say anyway. It's all been nice and healthy and outdoorish and if you don't mind I'd rather like to continue for the next three days."

"Why only the next three days?" Joel answered generously.

"Russell is returning east Saturday and we've some things planned. We're going fishing on Hal's boat Friday. Do you think you can come?"

"Not a chance," he said regretfully. "We're way behind shooting schedule now and we'll be working late for the rest of the week but we'll have a trip to Mexico as soon as we wind up."

"Sure you don't mind if I go?"

"I'm sure I don't," he answered readily.

Janet was sincerely disappointed that Joel couldn't go on the fishing party. She was correct in feeling that she needed his moral support.

The party was given the last day before Russell Bede's departure and Janet had an uncanny feeling that Russell was going to break his silence.

She didn't expect him to do it quite so abruptly or as surprisingly as he did.

Hal Schurrer's boat was not a fishing smack. It was a sleek, white yacht, luxuriously appointed on its spacious decks and its lounges and staterooms.

It was big enough to make for privacy for those who wanted it. There were 12 in the party and Janet clung to the groups, avoiding Russell Bede without seemingly to do so. He had been strangely quiet on the drive to the harbor and more than once she saw him looking at her in a queer, steady way that was disconcerting. Instinctively, she knew that he was going to say something important to her and she knew she was not prepared for it.

He didn't speak, other than to join the general conversation, until they were steaming back to port.

Janet had been sitting with Hal and his wife. Russell joined them and Janet was left alone with him when Gertrude Schirmer followed her husband forward to speak to the captain.

Russell said without preamble, "will you marry me?"

"Russell! I am married!"

"I know that, certainly. I'll ask you again: Will you marry me?"

(To Be Continued)

Since the inauguration of an allowance of 200 free telephone calls a year by the British Post Office Department, the calls in England have increased by 2,000,000 a week.

Bedtime Story

By HOWARD R. GARIS

UNCLE WIGGILY'S PERFUME

"Mew! Mew! Mew!" cried the Bob Cat.

"Oh! Oh! Oh!" said Uncle Wig-

(ADVERTISEMENT.)

When Nerves Scream Tonic Is Essential

Nerves Need Nourishment to Bring Fitness.

When your nerves get the better of you so that even trifles seem to grow into tremendous annoyances, your nerves are really crying out for nourishment. At such times, particularly you will find the great British tonic, PHOSFERINE, a tremendous blessing. "PHOSFERINE," writes Mrs. M. Russett, Islington, England, "has been of great benefit to me in overcoming a feeling of weakness, with nervousness and sleeplessness. I think PHOSFERINE is the ideal tonic for anyone run-down. Just a occasional dose keeps me in splendid health."

PHOSFERINE is concentrated nourishment for the nerves. It helps you quickly, to pick up lost energy and vigor. Start taking PHOSFERINE today. Before the week is out you will have found new endurance, you'll sleep better, eat better, and look as good as you feel. At all druggists 50c, $1.00 (4 times as much), $3.50 (12 times as much). 50

gily, "Then you aren't a dream, are you?"

"Who is a dream?" snarled the Bad Chap.

"I say you AREN'T one, are you?" asked the rabbit gentleman looking at the bouquet of spring trailing arbutus flowers in his paw. "I—YOU aren't a dream."

"Of course I'm not," sawed the Bob Cat. "I'm real fur and bones and claws and teeth."

"Especially claws and teeth," said Uncle Wiggily politely as he looked at the sharp ones the Bob Cat had on him. He was wondering whether the Bad Chap could be made kind and gentle by the Spring flowers, so Mr. Longears asked:

"Do you like perfume?"

"No! I hate it!" snarled the Bob Cat. "I seem to smell it, too!" he gibbered. "Is it on you—that perfume?"

Won't Sniff

"No. It's on these Spring flowers that I gathered for my wife," said Uncle Wiggily gently. "They are for Mrs. Longears, but I'm sure she wouldn't mind if you took some. Have a sniff, anyhow," and he held the perfumed flowers out to the Bad Chap.

"No! No!" snarled the Bad Chap. "I came her to get you and I'm not going to be fooled with perfume."

"Was that you woofing a little while ago?" asked Mr. Longears edging away to get ready to run.

"Yes," snapped the Bob Cat most impolitely. "Why?"

"I thought it was," said Uncle Wiggily, speaking as a gentleman rabbit should. "But I didn't see you at first. I ran away but I came back after I took a trip."

"I saw you come back," mewed the Bob Cat. "The reason you didn't see me was because I was lying hidden in the snow. That's how I caught cold and the woofing sound I made was when I sneezed. And that's one reason I don't want any of your perfumed flowers—I can't smell them with my —a-ker-choo-aker-choo!"

"I didn't want you to smell them with your akerchoo," said Uncle Wiggily. "Couldn't you use your nose?"

"Don't get funny with me!" snarled the Bob Cat. "I came to catch you and I'm going to, perfume or not."

A Neat Trick

"You might eat the flowers if you can't smell them and they are very sweet," said the rabbit. "But I forgot—when you have a cold you can neither smell nor taste. So if you don't mind—"

"You think you're smart, don't you?" sneered the Bob Cat. "Well, I'll show you!" With that he made a jump for Uncle Wiggily. But Uncle Wiggily quickly jumped back. And then, remembering about his trip to the tangly blackberry vines, the rabbit darted across that place.

He knew where the vines were from having tripped in them before. But the Bob Cat didn't. And, all of a sudden, as he was chasing the rabbit, the Bad Chap's feet became tangled in the vines and he took a trip! Down he fell kerbunko on the snow, bursting his nose hard.

Before the Bob Cat could get up, Uncle Wiggily was far, far away. His wife liked the perfumed arbutus very much and gave her husband a kiss for them. So everything came out all right and it will soon be Spring.

And if the five cent ice cream cone isn't too proud to dance with the penny lollypop, I'll tell you next about Uncle Wiggily up a tree.

(Copyright, 1937)

CAVAN

Cavan Women's Institute which usually meets on the third Thursday of the month, will hold their March meeting on the fourth Thursday, March 25th, at Mrs. A. B. Kennedy's home. Mrs. R. A. Sutton's group will be in charge.

Born—To Mr. and Mrs. Milford Ryan, on Friday, February 26th, a daughter.

Mrs. Harry Lang, Toronto, spent the week-end visiting Cavan friends.

Mrs. Harry Gardiner, Bailieboro is visiting her sister, Mrs. S. Richards.

Mr. Will Pritchard returned on Saturday evening after attending the funeral of his cousin, the late John Pritchard of Newark, Ohio.

Mr. and Mrs. W. E. Reid, Bailieboro were Sunday guests of Mr. and Mrs. E. L. Armstrong.

The Misses Ethel Belch and Mary Armstrong, nurses-in-training at Nicholls Hospital, Peterborough spent the week-end with their parents, Mr. and Mrs. William Belch and Mr. and Mrs. E. L. Armstrong, respectively.

Miss Norma Gillis has been spending a few days with Miss Dorothy Armstrong.

WORRIED BY BILLS YOU CAN'T PAY?

With a $50.00 to $500.00

LOAN

No endorsers
No embarrassment
No waiting

Enquire About Our NEW REDUCED COST

CENTRAL FINANCE CORPORATION

355 George Street
Phone: 1703

BRICK BRADFORD—And the Lord of Doom

by WILLIAM RITT and CLARENCE GRAY

MUGGS AND SKEETER

By WALLY BISHOP

TILLIE THE TOILER

—By Russ Westover

Rawdon Couple Celebrate 30th Wedding Anniversary

Many Gifts Are Presented To Mr. And Mrs. David Wellman

A HAPPY OCCASION

BONARLAW, March 17. — On Saturday evening, March the 13th, a very pleasant event took place at the home of Mr. and Mrs. David Wellman of 12th Line of Rawdon, when about seventy-five friends and neighbors gathered to spend the evening, it being their thirtieth wedding anniversary.

Mr. and Mrs. Wellman were married 30 years ago on Saturday, March 13th, at Winnipeg, Manitoba, by the late Rev. Dr. Sparling, M.A., D.D. The late Dr. Sparling was the founder of Wesley College at Winnipeg. The attending witnesses were Chas. F. Ward and Laura E. Sparling. Mr. and Mrs. Wellman resided at Rapid City, Man., for one year, then returned to the homestead at Bonarlaw where Mr. Wellman was born and raised. Four boys came to bless this union, all of whom were present at this very happy occasion.

About 10 o'clock Mr. and Mrs. Wellman were given an old fashioned charivari, after which an address was read by Mr. John McKeown.

They were then presented with a dozen cut glass sherbet glasses and a silver casserole. W. J. Barlow spoke a few words after which the boys presented their parents with a beautiful Aladdin lamp.

Mr. and Mrs. Wellman replied very suitably and speeches were made by Andrew Thompson, Ernest Brown and W. S. Biles. The gathering joined in singing "For They Are Jolly Good Fellows," after which dancing was enjoyed until 1.30, when lunch was served.

Mr. Kenneth Bain sang a very appropriate song and there was music by Mrs. John S. McKeown and Dave Wellman, Jr.

Mr. and Mrs. Wellman received a lot of very costly and beautiful gifts, including a mother of pearl clock, pearl handled butter knife cut glass pitchers, and a lovely blanket from friends at Sarnia, Ont.

The party broke up shortly after midnight after best wishes for many more years of happy married life.

BLIND PENSIONS GO THROUGH HOUSE IN FINAL READING

(Continued from Page 1.)

oration and followed a similar debate of last Friday night when on a non-party vote of 58 to 46 a similar measure was given second reading and sent to committee. Yesterday's measure was taken up during the hour directed to private bills and was still under discussion when the hour expired.

Hon. J. G. Gardiner, minister of agriculture, got second reading without debate of two bills designed to consolidate and clarify the statutes dealing with feed stuffs and seeds. These measures will be subject of public hearings in the committee on agriculture.

In the main debate there was much criticism of the clause in the old age pensions act amendment designed to discourage marriage among the blind. Blind couples marrying will lose half their pensions. Angus MacInnis, (C.C.F. Vancouver East), moved an amendment to strike out this clause but was ruled out of order.

Mr. Dunning said if it seemed the general opinion of the House that the clause should be eliminated he would be guided by such an expression. Certain kinds of blindness were congenital the minister said and marriage among such blind couples might result in the birth of blind children.

Thinks List Too Large

Conservative Leader Bennett agreed with Mr. Dunning the abuses of old age pensions were numerous and glaring. It believed the government could purge the list of pensioners considerably by careful investigation, particularly in some provinces.

It was time, he said, for the government to consider a compulsory contributory system of old age pensions. Each year social problems were neglected the number of persons dependent on the state increased. It was for this reason he believed social legislation should be undertaken without delay but it should be of a contributory character.

If the state was to do everything, provide pensions for the aged, unemployment relief, health insurance and social security generally without a contribution from the individual "the future of Canada is in the sack." The taxpayers could not bear the burden and no progress could be made.

Pensions figures indicated the cases cited by the members were exceptions rather than the rule, said Mr. Dunning, and proved the administration was more humanitarian that the complaints heard would indicate.

The reason the Dominion government had to send out inspectors was not because deserving people were refused pensions but because undeserving persons were getting them. There was much more need for tightening up than for loosening up.

There were not a few cases of persons with money and considerable property who obtained pensions, said the minister. There were not a few pensioners who had sons and daughters in good circumstances and well able to support them.

Immigrants Swell List.

The reason for the large prospective increase in pensioners was that a large part of the population were immigrants who had come to Canada as adults. They would reach the age of 70 in increasing numbers in the next few years.

Applicants for old age pensions should be required to make out their cases before a county court judge, said Hon. R. A. Stewart (Can. Leeds). A change was needed in the whole system. On the part of applicants for pensions there was an impression that if they worked through the right political channels they could get pensions. He had been asked to fill out papers and refused when it was clear the applicant was not entitled to pension. Usually, he noticed the parties went to someone else and got the pension eventually. Mr. Dunning said the county judge suggestion was being considered.

Feel Deserving Refused.

Miss Agnes MacPhail (U.F.O.-Labor, Grey-Bruce) said she knew of many about it and rarely heard of a deserving person being refused a pension. She thought now that if the blind were to receive pensions another class of persons should be cared for, those completely disabled with arthritis and other diseases.

Support for Mr. Stewart's suggestion came from Dr. J. J. McCann (Lib. Renfrew South). He said pensions were being used for political purposes in every election. The County Court Judge was the ideal officer to decide on applications.

The reason so many pensions were being said, he said, was "the absolute lack of moral obligation on the part of sons and daughters who are well able to care for their parents and will not." In view of the spread of this condition it was questionable if too much state paternalism was a good thing.

The Dominion Government should not pay 70 per cent. of the cost of the pensions when it had no control of the spending of the money, said Dr. McCann. It was too much temptation to Provincial Governments to play politics with money they received for nothing.

In connection with pensions for the blind, Dr. McCann thought the Government was starting at the wrong end. Blindness, in a great many cases, was due to venereal diseases and nothing was being done by public health education to guard against these diseases.

It was "idle to deny the Old-Age Pensions Act has been badly administered," said Mr. Bennett. Because of abuses in administration of the Act its jurisdiction had been transferred from the Labor to the Finance Department shortly before the change of Government.

Political Abuse

Efforts had been made in Canada to administer the old age pensions act for political purposes. Much of this form of abuse had been cleaned up but much remained.

Mr. Bennett believed the list of pensioners would be greatly reduced if purged of those who were not entitled to receive the pension. Human nature was the same everywhere, he said, and people feeling themselves deserving, if not technically qualified, would try to get on the list regardless. There were also those with substantial means, who managed to get the pension.

Before leaving office as prime minister, he had contemplated an act providing for contributory old age pensions. Under that plan citizens would acquire the right to pension at a certain age by virtue of the contributions his thrift had made possible.

Mr. Bennett urged that application of the old age pensions act to the Yukon was even more justified and needed than had been the case with the Northwest Territories.

One of the original committee that presented the report on which the old age pensions act was based, David Spence (Cons. Toronto-Parkdale) said he knew of many cases of fraudulent applications for pensions. People had transferred their property in order to become eligible although they had ample means for their support.

Mr. Spence would extend the blind pensions to start at a lower age and he also urged that the amount of earnings exempt from assessment against old age pensions be increased. If a person 70 years of age and in need of pension managed to earn a little money he should not have his pension reduced thereby.

The present rule is that a pensioner may earn up to $120 a year without reducing his pension. This exemption is considerably higher for blind persons.

Mr. Dunning had the bill amended to provide that a blind person receiving a war pension or a war veteran's allowance for some other cause than blindness would not be barred from receiving one of the new pensions for the blind.

The Examiner BULLETIN BOARD

J. N. Greenshields, K.C. the lawyer who defended Louis Riel when he was charged with treason in 1885, died in Montreal on Tuesday.

The Quebec Government Anti-Communist Bill which forbids the distribution of Red literature was distributed in the Legislature yesterday.

The provision of old age pensions for blinded Canadians who have reached the age of forty, has received the final approval of the House of Commons.

The strike in four leading Detroit hotels ended last night, and the announcement was cheered by 2,500 patrons.

Want Rates Increased

A general increase in all hotel rates throughout Ontario were recommended at the annual convention of the Hotel Association in Toronto.

Peter Simco, 53-year-old farmer of Woodbend district in Alberta, was instantly killed when a bull gore boar turned on him and severed an artery in his leg.

An amendment introduced yesterday provides new wide powers of investigation, including inquiry into any fraud against any department of the government or any municipality, for the Ontario Securities Commission.

A "crowers' strike" is threatened in the sugar-beet districts of Southern Alberta as a protest against the inactivity of the Federal Government in regard to a sugar tax rebate.

Have Close Call

Two Toronto truck employees had a miraculous escape when their truck was hit by a C.N.R. freight train near Hamilton. The machine was thrown 130 feet, but the men got off with minor injuries.

George Bryan Curran, editor of The Orillia Saturday Night, will face six charges of criminal libel brought against him by former Mayor J. B. Johnston.

The Toronto Board of Health has refused to permit delivery of milk during the day-time during the winter months.

Reports received by the Ontario Department of Agriculture indicate the winter has had a bad effect on the wheat and hay crops in some parts of the province.

Former Member Dies

Thomas W. Caldwell, one-time member of Parliament for Victoria-Carleton, died at his home in Ottawa on Tuesday. He was 69.

At St. Catharines, two drunken drivers were given jail terms; Peter Kollin getting 15 days, and John McManus of Buffalo, seven.

Six armed men held up the offices of the Montreal Newsdealers' Supply Company yesterday and got away with $2,000.

Three Months for Fraud

Found guilty of obtaining $194 in relief by fraud, Charles Tosse, 38, of Toronto was sentenced by Judge Daniel O'Connell to three months in jail.

When Albert J. Dennis, Vancouver window cleaner lost his balance and fell from the second storey of a building he struck Mrs. Stromme on the sidewalk below. Neither was seriously hurt.

Premier Hepburn made it clear to the Legislature yesterday, that the House did not expect a redistribution bill at the present session.

Merle Oberon, movie star, was injured in London, when the car in which she was riding collided with another automobile.

Many 'Flu Victims

An Ottawa report says that approximately 100,000 out of Canada's Indian population of 120,000 have been victims of influenza during the present winter.

Admiral Richmond P. Hobson, one of the American heroes of the Spanish-American War, died Tuesday in New York.

Mr. Justice Kingstone ruled in the London Assize Court yesterday that secrets of interviews behind the closed doors of Security Commissioner John M. Godfrey's office may not be violated even for court purposes.

Premier Duplessis of Quebec announced Tuesday the closing of the relief administration offices in Montreal and the seizure of all relief commission records.

HEPBURN CALMS FEAR OF ELECTION DURING SUMMER

(Continued from page 1.)

only criticism was that the amusement tax should have been retained on tickets costing over $1. People who could afford to pay $2 to see a hockey game could afford to pay something to the Government.

"I believe in a high wage and a minimum wage," said Mr. Oliver, praising the minimum wage legislation for men. "It supports lived by the Golden Rule. We wouldn't need all this legislation to protect workers from employers who are not honest and who seek to grind the worker down and down to the lowest standard of living."

Benefit to Farmer

Minimum wage legislation would benefit farmers through an increase in the purchasing power of urban workers.

Wilfred Heighington (Con., Toronto-St. David's) said it much more was done to protect the workingman and much less done to protect capital's investment in industry there might be a sit-down strike by employers.

J. A. Craig (Con., Lanark) declared industrialists in the cities would benefit much more from the one-mill subsidy to municipalities than would farmers. He opposed the leasing of pulpwood limits to United States concerns and said if they were to be leased the manufacture of the wood into paper and other things should be done in Canada.

MILLBROOK

MRS. ARMSTRONG IS CHOSEN LEADER

Will Conduct Women's Institute Class In Upholstering And Furniture Repairs

(Examiner Correspondence.)

MILLBROOK, March 17.—Mrs. R. J. McKnight, president, presided at the regular meeting of the local branch of the Women's Institute held at the home of Mrs. Charles Thorndyke Saturday afternoon and attended by eighteen members.

Singing of the Institute Ode was the opening item on the program followed by a gay sing song with piano accompaniment by Miss Ruth Thorndyke. Mrs. G. O. Fallis gave the secretarial report and the roll call was answered by an Irish joke or story. A communication from the Ontario Department, re whether or not the local society would send a delegate or delegates to the twelfth annual Girls' Agricultural College Convention being held in MacDonald Hall, Guelph, May 5, 6 and 7 caused much discussion although a definite decision of the matter was left over for the April meeting being held at the home of Mrs. J. R. Eakins.

Mrs. T. H. Aiken reported for the Sunshine committee and Mrs. J. L. Ryan for the layette committee, requesting volunteers to replace certain articles of an infant's layette which have been distributed during the winter and are now in need of replacement.

Mrs. H. J. Armstrong was reappointed local leader and following instructions from a representative of the department at a district meeting will later conduct a class of local members on the art of upholstering and re-conditioning furniture.

A communication was also received from the Bailleboro branch requesting their company at a St. Patrick's tea.

Plans were also made for a progressive euchre party which will be held in the Waverley Club Wednesday evening, April 14 at 8 p.m. Mrs. D. E. Chiles, Mrs. W. A. Sloan and Mrs. M. Ball were appointed a committee in charge.

Interesting Program

An interesting paper on the origin of St. Patrick's Day was given by the president, Mrs. R. J. McKnight as the introductory item of the Irish program. Other features of the program included a poem by Mrs. O. A. Fallis; a humorous reading by Mrs. W. A. Sloan and Thomas Moore's "Believe Me of All Those Endearing Young Charms" sung by Miss Ruth Thorndyke accompanied at the piano by Mrs. McKnight.

Singing of the National Anthem and a vote of thanks to the hostess dispersed the gathering.

CAMPBELLFORD

Miss Lois Mevers was a week-end visitor at the home of her parents, Mr. and Mrs. A. J. Meyers, Frank street.

Mr. and Mrs. R. H. Cole have taken residence at their summer home at Cole's Point, Bradier Bay.

Mr. J. F. R. Dourlay motored to Toronto on Monday, where he will spend a few days.

Mr. C. Howard Davidson has been spending the past few days in Toronto and Oshawa.

Miss Muriel Linton, who spent the week-end with her parents, returned to Toronto on Monday.

WHERE GLADIOLI BLOOM.

MELBOURNE (CP)—Ten thousand gladioli in varied colors during December and January made a flower farm at Mount Evelyn, near here, one of the beauty spots of Australia.

Says Taximen Forced To Dishonesty, Work Over 9 Hours To Earn Minimum

EXMOUTON, March 17 (CP).—E. Chausse, representative of a taxi drivers organization, has clarified a statement he made in the legislature last week. During taximeter discussions, he asserted drivers were "generally dishonest."

"I admitted, under questioning that taxi men generally were forced into dishonesty because of the hours of labor regulations," Chausse said yesterday adding cabmen had to work more than the nine-hour daily maximum set by law. In order to earn the minimum pay of $15.

"So I admitted that to earn our pay we had to be dishonest and break that regulation," he stated.

Claim U.S. Firms Getting Control Of The Canadian Aircraft Market

LONDON, March 17 (CP Cable)—United States firms were rapidly getting control of the Canadian aircraft market, W. R. Perkins, Conservative, stated in the House of Commons last night in speaking on the civil aviation portion of the air estimates.

Unless Britain provided a suitable freight-carrying machine the Canadian services would be run and financed from below the border, he said.

Britain's chances of getting the contract for machines to operate the forthcoming trans-Canada airway service were negligible at present, he affirmed. Britain should endeavor to get the contract by converting six new bombers into civil machines and shipping them to Canada.

Duffus Loan Bill Scored

(Continued from Page 1.)

Mr. MacNeil, James S. Woodsworth (C.C.F., Winnipeg North Centre), and M. J. Coldwell (C.C.F., Rosetown-Biggar) urged the House refuse any further small loans legislation. To do so, Mr. MacNeil said, would be to perpetuate shady business practices. Public opinion demanded such an investigation as he proposed. He understood Finance Minister Dunning had received many representations and petitions urging such an inquiry be made.

"Petitions initiated by the loan companies themselves," Mr. Dunning interjected.

Paul Martin (Lib., Essex East), while not supporting the principle of the measure) advocated second reading so the measure could be dealt with in the same manner as was its companion bill now before the committee.

D. Mclver (Lib., Peri William) declared the bill was "unchristian" but supported the move that would get it before the committee, as that would give him time to prepare to "hit it and hit it hard." He was confident it would not get past the committee.

Mr. Duffus said that of 13 small loan companies advertising in Toronto papers only two were under Dominion Government regulations. Some of the "hooker" companies charged as high as $135 for a loan of $300. This company contemplated charges that would amount to about $24 for a similar loan if repaid in the normal time.

William Bolster, postman of Rocres, Irish Free State, has retired after 52 years service, during which he walked 300,000 miles and delivered 12,500,000 letters.

GOOD PROGRAM BY MILLBROOK FORMS

Continuation School Literary Society Holds Closing Meeting In Assembly Hall

(Examiner Correspondence.)

MILLBROOK, March 17.—Orville Wainman, president of the Literary Society of the Millbrook Continuation School conducted a meeting of that society held in the assembly hall, Friday afternoon, assisted by one of the school's teachers, Miss D. J. Bannister, B.A.

Miss Marie Douglas contributed piano accompaniment for the singing which featured the opening number "O Canada." Other items of the program were vocal choruses by the girl members "There's A Tavern in the Town" and "Down By the Old Mill Stream" added to by pantomime.

Miss Beatrice McDowell rendered a whistling solo accompanied at the piano by her sister, Miss Marjorie McDowell.

Piano solos "The Flower Song" and "A Country Garden" were contributed by Misses Joyce Trumpour and Roberta Tate, respectively.

A vocal trio was presented by Misses Eleanor Bigelow, Beatrice McDowell and Laureen Handley and an entertaining skit entitled "The Elopement" was read by Miss Eleanor Bigelow, grotesque figures in black giving action to the story "as darkness crept over the land" leaving the room in semi-darkness for the unique presentation.

Unusual titles, "Rattlesnakes" and "Our friends, the Skunks" announced the subjects of interesting papers delivered by Thomas Beich and Hugh Williams.

WARKWORTH

Mrs. Margaret Dennis, one of Warkworth's oldest ladies, will celebrate her 94th birthday on Tuesday. In spite of her advanced age, Mrs. Dennis is very active and bright and still enjoys doing needlework, and a piece is always ready for the annual bazaar of the United Church which she donates. Her friends are planning a pot card shower for her. She resides with her sister, Mrs. Cornelius.

Mrs. A. C. Twiddy of Trenton is visiting her parents, Mr. and Mrs. Andrew Thompson.

Miss Isabel McCracken of Dartford spent last week with her grandmother and aunt, Mrs. Will Potter.

Mr. and Mrs. C. D. Powell and daughter Pearl spent Sunday with Mr. and Mrs. Will Harper.

Mrs. Harry Beswetherick is visiting her sister, Mrs. Arthur Murphy of Peterlla.

Mr. and Mrs. W. J. Harper entertained the family to dinner on Sunday in honor of their forty-ninth wedding anniversary. Their many friends also extend to them their best wishes for many more years of wedded happiness.

Miss Lillian Richards of Toronto spent a few days with friends in town.

Husband-Slayer Willing Self To Die Begins 4th Day Of Strange Sleep

LOS ANGELES, March 16.—(AP)—Heinz Wills Love, convicted husband slayer who boasted "I can make myself die whenever I want to," began the fourth day of a strange sleep today, insensible to pain or sound.

For a second time, her trance-like condition prevented her from being taken to court for sentencing. Her conviction carries a penalty of from seven years to life imprisonment.

The 31-year-old woman was convicted of slaying Harry A. Love, last New Year's eve at a beach club when he went with his socially prominent mother.

Since she slipped into the coma last Thursday night, all organic functions of her body have ceased, aside from breathing and blood circulation.

Ammonia fumes and pin pricks, usually of avail in "sham" cases, have failed to arouse her.

HIGH PRICES PAID AT DOURO AUCTION

Stock And Implements Of Late Francis O'Connor In Demand

(Examiner Correspondence.)

DOURO, March 16.—The sale of farm stock and implements held on Thursday on the farm of the late Francis O'Connor was a splendid success and high prices prevailed. Prices on horses ranged from $70 for a young colt to $212 for a mare, formerly owned by Walter Monerief of Monaghan and which has been shown in the show ring. Other prices were $65 for an aged horse, $146 and $140. Cows sold for $50 and $55; dry cows, $35; best steers, $55 each; a baby beef, $35; stockers, $35 each. 1939 oats sold for 37c; 1936 oats, 31c. The machinery which was old sold for fair prices. A small amount of household goods also sold well.

Personals

Friends of Miss Helen Leahy, who underwent an appendicitis operation at St. Joseph's Hospital, Peterborough, ten days ago, will be pleased to know she is making good recovery.

Miss Marion Kennedy, who has been ill for some time, is slowly recovering.

Miss Margaret Sullivan spent a few days with her sister, Mrs. J. Shaughnessy, of Peterborough.

Mrs. Edward O'Toole of Peterborough spent a few days at the home of her brother, Mr. William Aiken.

Mrs. David Garver, son William and daughter Isabel of Asphodel were Sunday guests of Mr. and Mrs. Frank D. Leahy.

Friends of Mr. William Quinlan will be sorry to hear that he is a patient in St. Joseph's Hospital, Peterborough, where he is undergoing treatment.

The Douro Dramatic Club presents "Molly Bawn," a comedy-drama, in Harmony Hall on March 17.

Word has come to friends here of the birth of twin sons to Mr. and Mrs. Vincent Kennedy of Detroit.

KEENE

The Young People of George Street United Church will present "Nickel Fortunes" on Friday evening, March 19th at 8.15 under the auspices of the W.A. of Keene United Church.

On Friday evening the Lakefield girls will play the Keene girls at Keene.

In spite of the mild weather Rice Lake is still frozen across from Hiawatha to Harwood.

Quite a number of cases of mumps have been reported in this locality.

"HOW MUCH WILL A PACKARD COST ME?"

"ONLY $54 A MONTH, MR. JONES!"

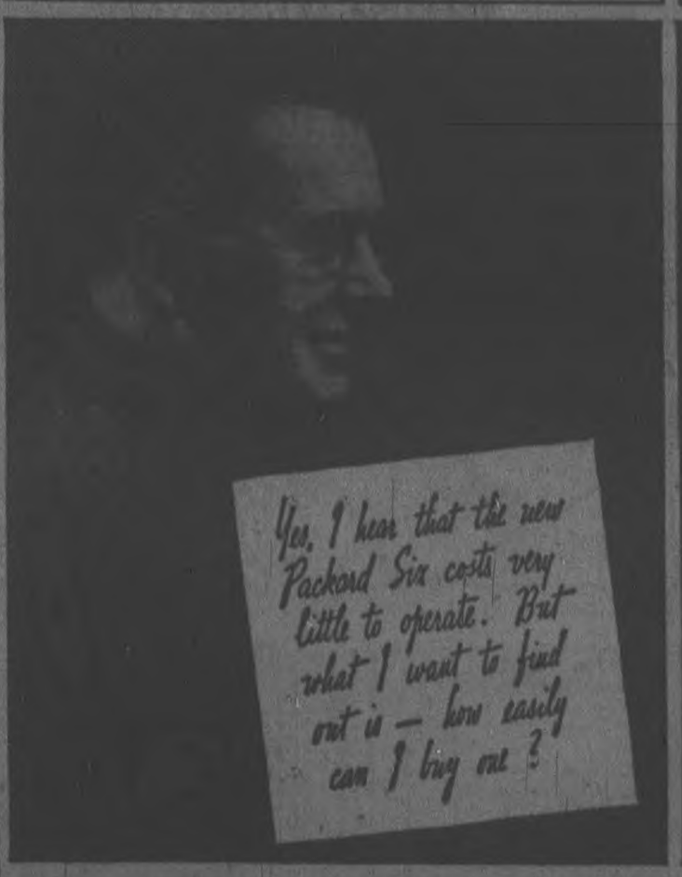

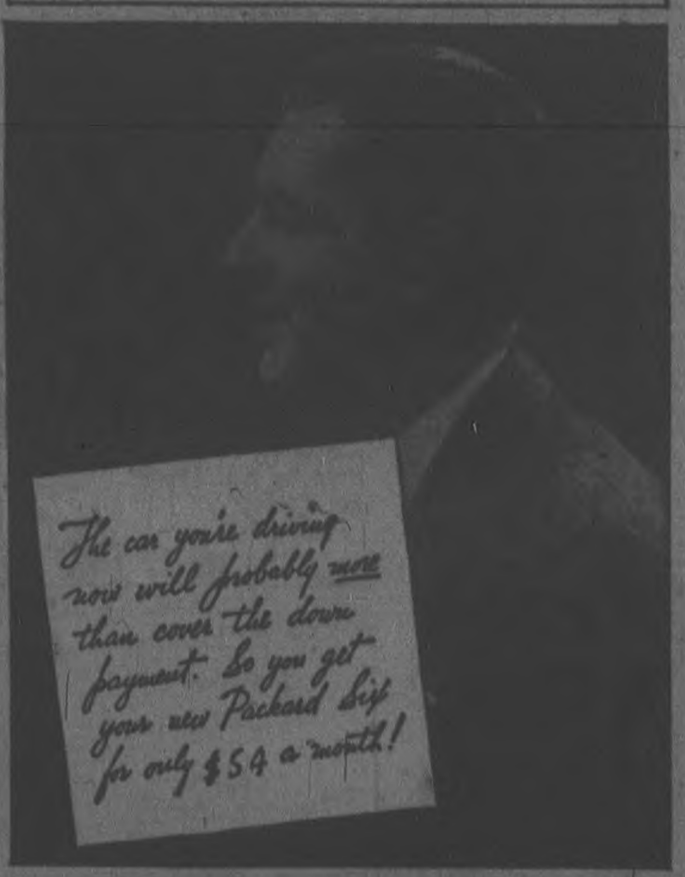

SEND IN THE COUPON and you'll find that the Packard Six costs less to buy than you ever dared hope.

And here's *more* good news . . . *the Packard Six can challenge any car for low-cost operation.* This is true for two reasons . . .

First, because this powerful Six is unusually thrifty with gasoline. (Ask us to show you the actual gas mileage that local owners are getting).

Second, because the car is designed so simply that it costs very little to service. For example, most service operations can be performed on the Packard Six in less time, with less labor hours, than on cars lower in price!

And the Packard Six will not only need very little service but will *last longer.* This long mechanical life, coupled with the famous lines that keep Packards looking like Packards, make it the ideal car for the man who buys out of income.

So fill out and mail the coupon, and get the pleasantest surprise in motoring!

HERE'S AN EASY WAY TO GET THE FIGURES FOR YOUR OWN CASE!

FILL IN THIS COUPON—MAIL TODAY!

CHARLES H. ELLIOTT,
253 Hunter St., W.
Peterborough

Gentlemen:
My present car is a..... (Make) (Year) (Model)
My speedometer reads..... miles
How much do you think you could allow me on a trade-in for a Packard Six?
Would this cover the down payment?
How small, then, would my monthly payment be?
Name.....
Address.....
City..... Prov.....

ASK THE MAN WHO OWNS ONE

CHAS. H. ELLIOTT

253 Hunter St. W. — At J. E. A. Fitzgerald's Office — Phone 1300

The Peterborough Examiner

PETERBOROUGH, ONTARIO, CANADA, WEDNESDAY, MARCH 17, 1937

Near Famine of Shamrocks

DUBLIN—There was a near-famine of shamrocks for Dublin's celebration of St. Patrick's Day today. Hundreds of acres of the little green plants were buried under a heavy blizzard. The shortage, however, failed to dampen holiday spirits.

Irishman Greets Commoners

OTTAWA—The Irish notes of "St. Patrick's Day in the Morning" echoed today down the long corridors of the House of Commons. A fife was the instrument, the player Rev. Daniel McIvor, an Irishman born and bred at Lurgy in County Tyrone.

City Trust Receipts Totalled $662,805.92 Report Reveals

Balance on Hand on December 31st Totalled $45,818.84 Council Informed

DETAILED STATEMENT

Receipts of the City Trust Commission last year amounted to $662,805.92, according to a detailed statement to the council which has been reserved to the finance committee. The balance on hand December 31 last was $45,818.84.

Receipts were as follow:

Bal. Jan. 1, 1936	$ 36,640.26
Int. on investments	102,102.29
Int. on sink funds	13,957.67
General	40,159.17
City Trust demand	390,684.84
Debentures maturing	58,200.00
Rents	16,059.69
	$662,805.92

Disbursements:

Investments	$154,302.26
General	454,581.02
Ashburnham property	116.52
Hill St. property	371.49
Simcoe St. property	321.51
Market property	1,030.84
Fire Hall	50.67
City offices	225.51
Other properties	130.58
Secretary	1,202.93
Bal. Dec. 31, 1936	45,818.84
	$662,805.92

MENDELSSOHN CHOIR GIVES

(Continued from Page 1)

lost. It would make its appearance, then its departure, but back it would come for treatment by some other section of the choir. It was distinctly a folk song, though surrounded and decorated with all the subtleness of sweet musical design. Beautiful enough it was for a lullaby.

Again in Eaton Fanning's "How Sweet the Moonlight Sleeps," there was that symbiotic loveliness which no instrumentation could have excelled. It rose to heights of grandeur and it faded toward the end with the feeling that all the rich musical moments in it had been exhausted and drained by the perfection of treatment which it had received.

Men's Voices and Ladies'

If comparisons were permitted the selection by the male voices would receive slight preference over the ladies' choir. "The Old Woman" is a favorite with men's choral ecclesias in many places, and it is a delightful thing. As sung by the men of Mendelssohn it received generous treatment, an outstanding example of full-chorded loveliness, attained by that method which can be described only as "when music breathes."

Dr. Pricker's arrangement of Handel's "Where'er You Walk," was new, and for that reason more than interesting. Courtesy called in one form and favored as a vote grew generously for minor classes, in musical festivals and contests, this aria from "Semele" carries with it the feeling of the lyric voice. To turn such a song to advantage for a male choir is in itself a rather courageous effort to begin with, but it was done, and the upper voices were well able to retain and emphasize the lyric qualities of this delightful bit of music.

The number by the ladies' choir, the "Ave Maria" and "Songs from the Big Veda," the former in eight parts, made it abundantly certain the process of selection had not been strictly enforced. There was a brilliance in the soprano; there was that marked ability to sing easily in the highest ranges, and a delightful coloring and depth in the lower ranges.

Geoffray O'Hara's setting of "Annie Laurie," was instant attention, and the applause surely indicated it was the desire of the audience to hear it again. It is interesting to note that Geoffray O'Hara is a Canadian who is now in United States. Again there was in the opening that sensation of listening to what can be called vocal instrumentation. The male voices hummed, the altos sang about Annie Laurie, and again there was opportunity for the gallantry of men to become vocally assertive in proclaiming devotion to the same sweet lass, and with emphatic heroism they proclaimed their willingness to die for the sweet Annie.

"The old English song "Drink to Me Only With Thine Eyes," was another number which has felt the touch of Dr. Pricker's own method of arrangement for full choir. The simplicity of that song was not damaged in the least, even if there were passages in it which called for forthright singing. "Hold Turpin" and a selection from "The Creole Days" left the audience in happy mood at the closing moment. In both there was that rollicking, dare-devil spirit, that marked rhythm which has the effect of a period of explosive power and that complete abandon which gave the impression the singers enjoyed it all the way through.

Much had been expected of the Mendelssohn Choir. High expectation may somewhat discount the extent of enjoyment, but it was not so on Tuesday evening. The folk of Peterborough expected they were going to hear one of the greatest choirs of the entire world and that is taking in a great deal of territory and meeting with much talent. But that is exactly what they heard. Dr. Pricker and his sweet singers conquered Peterborough.

Welcome and Appreciation.

Dr. J. J. Craig, on behalf of the men of St. Paul's church, gave a warm welcome to Dr. Pricker and members of his choir. Major Maclennan on behalf of the city presided and extended appreciation and message of welcome which the visitors should enjoy. Referring to the reputation and excellence of the visiting organization the Major on the occasion to enunciate the truth that "quality is always appreciated." C. M. Lawrence, acting for the men of St. Paul's, presented Dr. Pricker with a gift.

Dr. Pricker, in humorous vein, acknowledged the welcome and the gift. A form of wanderlust had now seized upon his organization, and after the entering of the Mendelssohn choir had finally managed to get as far away from home as Peterborough. The people of this city were all so anxious to have him see things here, he was sure he had come many time. "They have even volunteered to show us the waterworks system of this city," he remarked. Dr. Pricker is a humorist. He also thanked Dorothy Allan Park for having postponed the annual appearance of the Madrigal Singers because the original date selected was by such a date that for the appearance of the Mendelssohn Choir.

Credit must be given to the committee and workers who arranged for the seating of the choir and the vast audience. To arrange proper seating for a choir of 200 and at the same time to secure something approaching reverence in elevation was in itself a task of no small magnitude. That work was well planned and carefully carried out to the last detail, and the acoustic qualities of the church proved themselves equal to any test imposed.—E.

MALE VOICE CHOIR

The first appearance of the Male Voice Choir will be made this Sunday night in the Y.M.C.A. during the "Fireside Hour." Practice of the choir was held last Sunday with a good attendance. practice was also held on Monday evening, owing to the coming of Mendelssohn Choir. Robert Harle of St. Andrew's Church directs accompaniments. The final practice will be held next Sunday at four o'clock under the leadership of Victor Boorman.

Stamp Collectors

We have just received a large assortment of BRITISH and FOREIGN STAMPS, including KING EDWARD and GEORGE V JUBILEE, also stamp albums and hinges at bargain prices.

Millard's Sporting Goods Store

213 Charlotte Street
Phone 334

KELVINATOR
Electric Refrigerators
28c
PER DAY
Installs One in Your Home
GUARANTEED 5 YEARS
We Repair All Makes of Electric Refrigerators
JOHNSTON'S
PHONE 2123
Open Evenings.

WE RECONDITION WINDSHIELD WIPERS AND FUEL PUMPS
METCALFE AUTO ELECTRIC
135 Brock St. Phone 265

HEAR
Rev. P. Wiseman
S.T.M., D.D., Author, Lecturer, Preacher
Bethany Tabernacle
Friday, 19th, 8 p.m.

THE STARS SAY . . .

By GENEVIEVE KEMBLE

JUDGING BY the lunar transits, this may be a day calling for much wariness against treachery, fraud and other adverse situations. Vigilance may be the way to handle such nonsense.

Those whose birthday it is are under omens of trickery, falsehood, fraud or other subtle undermintings during the year. These may best be met by vigilance and a shrewd or crafty anticipation of such deceptions or tricks.

A child born on this day may have a perplexing and difficult character. It may have an imaginative, emotional and mystical nature and may indulge in duplicity and intrigue. Its sensitive and plastic responses should be directed carefully in early life.

PRIZE-WINNERS OF SCOUT SHOW ARE ANNOUNCED

Honorary Memberships In Fish And Game Association To Be Presented

BIG RALLY ON FRIDAY

Honorary memberships in Peterborough Fish and Game Protective Association are to be presented to the Boy Scouts and Wolf Cubs of the city, at a big joint meeting of the organizations to be held in the Collegiate Auditorium on Friday evening.

As special guest speaker for the occasion Captain J. B. Ormsbee, outstanding track and field coach, is to address the meeting. He will have a special message for the boys whose address entitled, "A Regular Fellow."

Subject to the wish of the chairman, the officers of the 1st and 2nd Rover Scout Crews, who sponsored the recently concluded second annual Scouteraft Show, are planning to distribute the prizes won by successful contests at that event.

While the recent Scouteraft Show had less entries than the initial show held last year, it was outstanding in several other respects. A new section was added for the Wolf Cubs. A special shield for the troop with the largest number of entries was carried away by St. Andrew's Troop, while first prize of a silver cup was won by Warren Gamble of St. Andrew's, a bronze medal by P. Craig of St. Paul's, and books on "Scouting for Boys" by E. Fraser of St. Paul's, and R. Gynane of St. George's.

The Wolf Cub section had a fine selection of entries, which included drawings of the Union Jack, sketches from life, demonstration knot tying, scrap books, calendars, and scrap books, etc. A drawing of Mickey Mouse by R. Allen, a one-armed Cub of St. James' Pack was worthy of special mention.

Fourth Sacred Heart Pack had the largest number of entries.

Included among judges of the event were George Groombridge, D. B. Langley, Albert Hope, L. Graft, Fred Cripps, H. C. Southeran and others.

Individual winners were declared as follows:

Model use of Scout staff and Tenderfoot knots—1, F. Craig; 2, C. Beal; 3, J. Young.

Section most of the city and diagram of the body—1, J. Harris; 2, R. Gynane; 3, W. Matthews.

Collection of knots, rocks and wood—1, R. Kennedy.

Models of cabins, scout camp, bird houses, etc.—1, J. Bailey; 2, R. Gynane; 3, J. Welch.

Scout equipment—1, E. Fraser; 2, R. Gynane; 3, T. Littlefair.

Carpentry—1, 2 and 3, W. Gamble.

Household articles—1, C. Beal.

Art (pencil)—1, W. Gamble, 2 and 3, E. Fraser. Ink—1, F. Craig; 2, W. Gamble; 3, E. Fraser.

Basket work—1, K. Rose.

Lettering—1, H. Pierry; 2, W. Gamble.

Leather work—1, J. Brown; 2, R. Lynn; 3, F. Craig.

Radio—1, S. Leith; 2, D. Sinedmor. Mechanical—1, R. Rose; 2, J. Wilson.

Winners of Scout Craft Show by points:

W. Gamble 36 points, F. Craig 35, E. Fraser 14, R. Gynane 13, C. Beal and J. Wilson 10, S. Leith, J. Brown, R. Pirie, K. Rose, J. Bullick, H. Rose and J. Harris 6, R. Kennedy and R. Allen 5, F. Pierry, T. Mathews and T. Littlefair 3 points.

Number of entries received from troops were as follows:

St. John's 125, St. George's 10, St. Joseph's 36, St. Paul's 6, St. Paul's South—end 9, North—end 6, Sacred Heart 41, Saints St. James' 3, St. Luke's 2. No entries were received from St. Peter's and Immaculate Conception Troops.

Judges of the Cubbing—

Flags of St. Andrew, St. Patrick, St. George—1, R. Chapple; 2, F. Legare; 3, D. Reynolds.

Drawing of Union Jack—1, T. Devine; 2, R. Pirie; 3, F. Legrow.

Knot Board—1, J. Daley; 2, R. Twierington; 3, W. Crowe.

Collection of Stamps—1, W. Crowe; 2, J. Hill; 3, M. Mason.

Cigarette cards—1, J. Miller; 2, J. Chamberlain; 3, J. Miller.

Picture postcards—1, D. Jones; 2, B. Twierington; 3, R. Chapple.

Scrap Books—1, J. Daley; 2, F. Lacano; 3, M. Metcalfe.

Coins—1, W. Marshall; 2, H. Burrock.

Miscellaneous—1 and 2, D. Ferguson; 3, W. Crowe.

Drawings—1, Johnson; 2, R. Twierington; 3, R. Wood.

Toys or wood or cardboard—1, R. Twierington; 2, D. Jones; 3, B. Reynolds.

Tie Pins—1

FASHION'S NEWEST PATTERNS
WOMEN'S CLUB ACTIVITIES
SOCIAL NOTES
WEDDING—STYLE NEWS

What Every Woman Wants to Know

COOKING QUERIES ANSWERED
HOME MANAGEMENT
RECIPES
HOME ARRANGEMENT

PETERBOROUGH, ONTARIO, CANADA, WEDNESDAY, MARCH 17, 1937

Most Folks Like Hot Breads Hot, But Some Like Them Cold

Hot Cross Buns Made By Swedish Cooks Are Made Differently

REFRIGERATOR ROLLS

By MARY MOORE

BUT I like them from the bread box nine days old! I like them hot, too, but that rhymed so I had to write it.

For those who aren't old hands at making raised breads this is by way of rousing your interest to make your own Hot Cross Buns.

Hot Cross Buns as the Swedish Cooks make them are a little different than those commonly made by our bakeries. A suggestion to you amateur cooks that have never tackled yeast raised breads before, is to start on some such recipe as this, for they are flavored so well that mistakes in kneading and raising and baking do not matter as much as they would in a loaf of plain white bread.

Swedish Hot Cross Buns.

Five cups flour, 1¼ cups milk, ½ yeast cake (Fleischmann's), ¼ cup butter, 3 tablespoons other shortening, 1-3 cup granulated sugar, yolk of 1 egg, ½ teaspoon salt, ½ teaspoon mixed cinnamon nutmeg, and cardamon seed (ground). Heat the milk in top of double boiler until lukewarm—dissolve the yeast cake in ¼ cup of it. Beat the egg yolk and to it add the remaining ¾ cup of milk, the butter and shortening, and sugar mixed together with the spices, then the milk and yeast. Beat well. Add this slowly to the sifted flour in large mixing bowl, and when all is added mix with the hands for 5 minutes. Cover and put aside in warm place (like covered radiator or high shelf over stove) to rise for about 2 hours—it should not rise faster.

Cut dough in small pieces a little larger than a walnut, and roll into balls. Place 3 balls close together to make 1 bun, on well greased pan and let rise at warm temperature 1 hour. Then cut cross on top of each with sharp knife and bake at 475 deg. Fahr.—very hot for about 15 minutes. When done brush tops with a mixture of 1 egg beaten with 2 tablespoons cream—then sprinkle with sugar and cinnamon and return to oven for about 2 minutes.

The creation of Refrigerator Rolls was undoubtedly the greatest boost to the Home Made Bread industry that it has experienced since the discovery of wheat.

Even though I would far rather be telling my youngsters the adventures of Alice in Wonderland before they go to sleep—I don't mind running up a batch of Refrigerator Rolls after supper, for I know they will be a sure fire hit with the Monarch of our household.

Refrigerator Rolls.

One-half cup sugar, 3 tablespoons butter, 1 teaspoon salt, 2 cups scalded milk, 2 cakes Fleischmann's yeast, 1 teaspoon sugar, ¼ cup lukewarm water, 2 eggs, 6 cups bread flour. Add the sugar, butter and salt to the scalded milk while it is still quite warm. Mix the yeast cake and the teaspoon sugar with the lukewarm water,—then add to the first mixture which has been cooled to lukewarm. Sift in 2 cups of the flour, to make a sponge, then the beaten eggs, and beat,—then remaining flour to make a dough. Knead on floured board for 3 minutes, then place in greased large bowl, brush the surface with butter, cover with cloth and stand in refrigerator until wanted.

What is it about those rounds of a half-dozen Pecan rolls in the centre of a bakery window that catches your eye, waters your mouth, and opens your pocket book?

I dunno either—but the secret is no longer the bakers.

Pecan Rolls (With Caramel).

Make a caramel mixture by melting 1 tablespoon butter in a round layer cake tin, add ¼ cup brown sugar, stir until melted and add ½ cup boiling water. Cook slowly until syrup is quite heavy. Remove from fire and sprinkle over 2-3 cups pecan nut halves. Using a little more than half of your refrigerator roll dough, roll it out on floured board to one-third inch thickness. Brush the surface with melted butter and sprinkle with cinnamon and 2 tablespoons sugar. Roll up like a jelly roll and cut into 1-inch slices. Place the slices about 1 inch apart in the pan containing the syrup and nuts. Stand in warm place to rise to more than double in bulk, then bake at 375 or 400 deg. Fahr. for about 20 minutes.

Almond Ring (Canadian Version of Swedish Mandelhorns).

Roll one-half of the refrigerator roll dough to ¼ inch thickness. Combine 2 tablespoons butter and ¼ cup sugar until well blended, then add 1 beaten egg, ½ teaspoon salt, 2 tablespoons lemon juice, the grated rind of 1 lemon, and ½ cup blanched chopped almonds. Spread this over the dough and roll it up like a jelly roll. Stretch it carefully to make it long enough to form a ring on a greased baking pan, moistening ends with water to make them stay together. Let rise in warm place until double in size and bake at 400 deg. Fahr. for about 20 minutes. To give it a Swedish and appetizing look, gash the top surface diagonally until the almond filling is slightly exposed, before baking.

Since we use only two loaves of bread per week, we are finicky about it when we do select it. Right now we are fondest of the Stoy Bros. bread (Full Bay) that is proximate, and oatmeal bread, which this Food Maestro proudly makes herself.

Oatmeal Bread.

This is best cut the day after baking with a very sharp bread knife.

One cake Fleischmann's yeast, ½ cup lukewarm water, 2 cups boiling water, 2 cups coarse rolled cooking oats, ¼ cup brown sugar, 2 tablespoons melted butter, 4 cups sifted bread flour, 1 teaspoon salt. Pour the 2 cups of boiling water over the rolled oats and cover and let stand until lukewarm. Dissolve the yeast and sugar in the ½ cup lukewarm water, add the butter and add these to the oats and water. Sift in 1 cup flour and beat well. Cover and set aside to rise until light—about 1 hour in warm place. Add about 3 cups flour and the salt and knead very well. Place in greased bowl and let rise in warm place until double in bulk—about 1½ hours. Mould into two loaves, to fit well greased pans ⅓ full, cover and let rise again about 1 hour. Bake 45 minutes at 400 deg. Fahr.

Were you intrigued with the sticks of bread that so uniquely adorned your table that time you visited an Italian restaurant? You can make them with the leftover half of your refrigerator roll dough.

Bread Sticks.

Using refrigerator roll dough, shape sticks first as small biscuits, roll on board (where there is no flour) with hands until 8 inches long, keeping uniform size and rounded ends, by bringing fingers close to, but not over, ends of sticks.

Place on greased cookie sheet and let rise to double their size, and start baking at 450 deg. Fahr. for 5 minutes—reducing heat to 300 to finish, so that sticks may be crisp and dry. If desired salt may be sprinkled on sticks before baking.

Grand with salads or cheese.

Cooking Ingredients
of the highest quality for Mary Moore's recipes at all
7 Mason Grocery Stores

Tested Favorite Recipes

By MARY MOORE

MANY of you have tasted apple sauce cake—best of course warm from the oven.

Apple Johnny Cake combines all of the apple sauce cake virtues, to some of its own—it is the best Sunday morning breakfast Hot bread I have come across in some time.

Apple Johnny Cake.

One cup sour milk, 1 teaspoon soda, 1 cup apple sauce, 1 egg, 2 tablespoons melted butter, 1 cup yellow cornmeal, 2-3 cup flour, ¼ teaspoon salt, and 1 cup grated, ground or finely chopped apples—Spies or Baldwins or tart apples preferred.

Combine sour milk with the soda, then add sugar, melted butter and stir well. Then sift in dry ingredients, and lastly apples. Which should not be prepared until moist ingredients are combined, and dry ingredients are sifted together but not added. Pour into muffin tins or flat cake pan in which butter (about 1 tablespoon) has been melted to grease it—pans should be hot when batter is poured in.

Bake at 400 deg. Fahr. Serve for Breakfast or dessert for high tea with plenty of best quality butter or Devonshire Cream. With Devonshire Cream it is a dish fit for quality folk and kings.

CHEESEMEN AIM AT COMPULSORY BOARDING LAW

Section Of Ontario West Of Toronto Would Follow East's Example

13,396 BOXES EXPORTED

KEMPTVILLE, Ont., March 17—(CP)—The Ontario Cheese Patrons' Association, which opened its annual convention to-day in Kemptville Agricultural School, will be asked to approve a resolution calling for compulsory sale of cheese through organized Cheese Board. Last year the Board set up under the Natural Products Marketing Act, passed such an order covering that part of the province East of Toronto. Compulsory boarding is now proposed for Western Ontario. As the Marketing Board derived authority has been set aside by the Privy Council, the proposed new order will be under authority of legislation which Hon. Duncan Marshal is expected to introduce in the Legislature at an early date. The order covering Eastern Ontario provided for exemption from boarding of special types of cheese other than the usual export type. It is now proposed that exemptions be granted only if recommended by Cheese Board officials and approved by the central executive, also that a salesman be permitted to refuse the highest bid, but in event of such refusal he must give good and sufficient reasons.

Two Day Rally

The convention, to last two days, opened with an address of welcome to the delegates by J. C. Shearer, principal of Kemptville Agricultural School, and the address of A. W. MacIntyre, of Finch, president of the association.

T. B. Kline of Toronto was scheduled to speak on "Increasing consumption of cheese in Canada," and for a banquet in Leslie Hall this evening the speakers announced were Hon. Duncan Marshall, Ontario Minister of Agriculture and Dr. C. I. Christie, principal of Ontario Agricultural College.

The resolution regarding compulsory boarding was forecast in the report of S. L. Jess, secretary-treasurer of the association. He reported purchase during the past year of 13,396 boxes of cheese, of which 3,138 remain unsold in Britain.

Gross profit was $3,405, and net profit $843. Average purchase price for the season was 17.306 cents or about one eighth cent higher than the average paid on the boards. "Since the decision of the Supreme Court regarding the natural products marketing act," Mr. Jess said, "it has been necessary for us to endeavor to collect tolls on a voluntary basis direct from the factories, and we have collected up to February 28 this year $3,444. Last January the Dominion government gave us a grant of $5,000." A resolution will be introduced look regarding tolls.

Enquiry Column

Conducted by
Mrs. MARY MOORE

Question—I hope you will not think it too much bother, but I would like to know how to clean a chamois jacket without having it shrink—if it is at all possible for you to answer.

I must say your cooking columns are of invaluable help to me. Thanking you.—M. J.

Answer—Thank you for your letter.

Since you did not mention otherwise we will assume that the chamois jacket is unlined.

Use soft water if available—if not to 2 gallons of lukewarm water add ½ cup baking soda, and ½ cup good quality soap flakes, and agitate until soda and soap are dissolved. As you work with the water keep adding hot water to keep the temperature at lukewarm—that is the same temperature as your hands. When a nice suds is formed put in the chamois coat and work the soiled parts between the hands, adding a little more soap as the suds subside, and more hot water as the wash water cools. If some of the soiled parts cannot be cleaned by rubbing between the hands lay the part out on a washboard and scrub it with a nail brush and suds. Rinse out in lukewarm water softened with baking soda, using about 3 rinse waters. Then hang up to dry on a hanger after wringing as dry as you can with the hands. Let any other moisture drip and evaporate out—do not use wringer. When coat is half dry rub it all over between the hands to stretch and prevent it becoming stiff. Do not dry in hot room—rather hang it in the basement if it is nice and airy. When nearly dry rub and stretch it often between the hands. Brush with dry nail brush to soften surface when dry.

Question—I wonder if you could help me find a method I once saw in your columns for removing hot iron transfers. Thanking you for your kindness.—Miss J. A.

Answer—I cannot recall the method you refer to, nor can I locate it in my files of the page.

However in an amateur fashion I have used transfer patterns a second time by pinning the transfer paper over the material you desire to work on and running over the lines of the design with a tracing wheel (to be bought at art supply stores)—and white pattern is in place gift talcum power through the tiny holes made by the tracing wheel in the paper and pat it into the goods. If goods are white you must either use colored powder or another method. Lift off paper and using the powder design as a guide re-mark the design with soft lead pencil.

I also have added bluing to paraffin and retraced the design on the original paper by dipping a pen into the blued melted wax and tracing it over the design—as you would ink in a penciled sketch. When the wax hardens, apply the design to the cloth with warm iron as you did with original transfer. One-quarter cake of Reckitt's blue mixed with 1 cup melted wax thoroughly blended should do the trick—you must work quickly or the wax will harden too fast—unless stood in larger cup of hot water.

We hope one of these methods works for you.

Question—Your recipes from the Cookery Page are very helpful and I have tried some of them and found them very good.

As I have just started to bake and cook I would appreciate it very much if you could give me recipes for Suet Crust for a Pie, Chocolate Cake with about 8 or 9 eggs, Fancy cookies. Many thanks.—C.B.R.

Answer—Thank you for your letter.

Tender Pie Pastry.

To each cup of pastry flour use 1-3 cup of shortening, ½ teaspoon salt, and enough ice cold water to make it cling together. One cup of flour will make enough pastry for one crust—use 2 cups for a two-crust pie.

Sift flour into bowl, add 3 tablespoons lard or shortening and either blend in with the finger tips or a pastry blender (to be bought in kitchenware section of a hardware or department store.) Add salt and roll out. Over this spread butter to make up the one-third cup of shortening required altogether. Fold pastry in half, then in six layers folding from the sides. Roll out again and fit over pie plate and chill thoroughly. Bake at very high temperature—500 deg. Fahr. for first ten minutes, reducing heat to 350 deg. F to finish. If top crust is used make same as bottom, bring it on plate folded once, to clash. When ready to put in oven put filling in chilled lower crust, quickly fit on top, and bake at 500 deg. Fahr. for ten minues. Then reduce heat to 350 degrees to finish baking. If filling is uncooked fruit such as apples or cherries or rhubarb test with fork through slits in top crust, if tender, before removing from the oven.

Superior Devil's Food Cake.

One-half cup good quality cocoa, 3 teaspoons baking powder, ½ cup butter, 2 cups sugar, four eggs, rolls and whites separated, 2 2-3 cups flour, ½ teaspoon each vanilla and salt, 1 cup milk. Cream the butter well, and sift in half the sugar while creaming. Beat the yolks until thick, and add remaining sugar to them. Combine these mixtures and add alternately the milk and flour which has been sifted together with the cocoa, baking powder and salt, then beat in stiffly beaten whites and vanilla. Pour into buttered tube pan and bake at 350 deg. Fahr., reducing heat to 300 deg. during last half of baking. When cool frost with boiled or butter frosting.

Date Cookies.

One cup sugar, ¾ cup butter, ¼ teaspoon baking powder, 2 cups sifted flour, 1 egg yolk, 1 cup chopped dates, and about 2 tablespoons milk. Cream the butter and sugar and add the egg yolk beating with the milk. Sift the flour and baking powder together, and sift them into the cream ingredients then add the dates. Add a few teaspoons more milk if the dough is too stiff to roll out. Roll out very thin and cut out and bake. As this recipe makes a large batch you might wish to divide the dough into three parts, adding the dates to one-third, 2 tablespoons good quality cocoa to another, grated rind of an orange and 1-3 cup grated cocoanut to the last. This makes a delicious assortment of cookies—very dainty if they are rolled exceedingly thin.

Watch the cookery page for other cookie recipes from week to week.

ENQUIRY SERVICE

Mrs. Moore is interested in your cookery and housekeeping problems.

She will reply individually to any inquiry you may submit.

Stamped addressed envelope should accompany your letter sent to Mary Moore, care of The Examiner.

$25 Reward will be paid by the mfrs. of LLOYD'S THYMOLATED CORN SALVE for any corn or callous THEY cannot remove with this wonderful new scientific preparation for CORNS OR CALLOUSES. It de-sensitizes and relieves pain with first application. For sale at Elliott's Drug Store. Phone 151; Palmer Drug Store, Phone, 1681; McDermid and Hall, Phone 106.

Dinners of The Week

By MARY MOORE

All These Meals Have Been Served, Eaten and Approved

SUNDAY (Guests)
Chilled Celery Hearts
Braised Beef with Oysters
(see below)
Baked New Potatoes
Brussels Sprouts with Hollandaise
Rhubarb Jelly with Whipped Cream
Cheese Crackers
Coffee

NOTE—To make Braised Beef with Oysters is somewhat similar to Swiss Steak, for you need a 2-lb. slice of round steak—the seasonings and the oysters give it its Sunday dress. Mix together 1½ teaspoons salt, 1-3 teaspoon pepper and ½ teaspoon summer savory and stir them into 1 grated onion. Rub this mixture over the surface of the beef on both sides. Melt 3 tablespoons butter in iron frying pan or Dutch oven, and brown with it 1 tablespoon flour, then into this stir 1 cup water or vegetable stock and stir until thick. To this add 1 one-inch stick of cinnamon, 1 clove, 1 bay leaf, 1 dash of mace, and lay the seasoned steak in it. Cover closely and simmer very gently until beef is done—about 2½ or 3 hours—a little additional liquid will need to be added as it cooks—loosen steak from bottom occastonally. About 5 minutes before serving time gently fry the oysters in butter, then lay them on the beef on a hot platter, and put in oven to keep warm. Strain the gravy left from stewing the beef into the frying pan—making it up to a pint with leftover oyster liquor and stock of vegetables or hot water. Mix 1 tablespoon flour with cold water until paste is smooth, stir this into the boiling gravy and stir until it thickens. Pour over oysters on beef and serve very hot. Garnish with ring of boiled whole new carrots sprinkled with parsley if carrots are accessible. Worth the trouble.

MONDAY
Oyn Chowder
Hard Cooked Egg, Sardine and Head Lettuce Salad Plate, Rye Bean Bread Toast
Cocoanut Cornstarch Raisin Mange
Coffee

TUESDAY
Creole Pork Chops
Creamed Potatoes Cold Slaw
Baked Apples with Marshmallow
(see note)
Coffee

WEDNESDAY
Casserole of Mashed Potatoes and Baked Eggs with Cheese Crust
Celery and Lettuce Salad
Open Face Date Pie with Unsweetened Whipped Cream
Coffee

THURSDAY
Ground Veal Meat Cakes
Creamed Onions
Buttered Boiled Brown Rice
Fruit Cup of Canned Pineapple Tidbits, Diced Banana
Orange and Apple Cookies
Coffee

FRIDAY
Tomato Puree
French Fried Fillets of Haddock with Lemon
Fluffy Mashed Potatoes
Diced Buttered New Beets
Stewed Apricots Coffee

SATURDAY
Link Pork Sausage Baked on Scalloped Potatoes
Buttered Boiled Shredded New Cabbage
Apple Crumb Pie Coffee

British, Dominion-Canned Goods Bought For Army When Possible

LONDON, March 17 (CP-Havas)—British and Dominion-made tinned provisions are purchased for the army whenever possible, Sir Victor Warrender, financial secretary to the war office, told the House of Commons yesterday.

Robert Morrison, Labor, had asked if the war office intended to continue buying tinned provisions aboard. The secretary said that priority in tinned foods was always given to those of British origin when satisfactory and reasonably priced.

"The main purchases of tinned foods of foreign origin in 1936 were preserved meats and salmon," Sir Victor said. "In case of the former, no suitable British supplies were offered. In the case of the latter, Dominion salmon was purchased wherever available at a reasonable price."

A Wife With Money Aim Of Drunk, 60

Oshawa, March 17—(CP)—JOHN O'Brien who said he came from Sault Ste. Marie and that he was 60 years of age promised the court to keep out of trouble in future by marrying a woman with money.

Charged with intoxication, O'Brien told Magistrate F. S. Ebbs: Give me a chance and I'll never come back. I'll marry a woman with money."

"You're starting pretty late in life, aren't you?" asked the magistrate.

Fifty dollars and costs or 30 days, ruled the court. O'Brien took the jail term.

WARKWORTH

Mr. T. S. Baker of Campbellford visited his mother, Mrs. W. J. Baker, on Sunday.

Mrs. Charlie Wolfraim and daughter, Laura, of Castleton, spent the week-end at the home of her parents, Mr. and Mrs. W. J. Harper.

Misses Jean and Lila Allen, nurses-in-training at the Belleville Hospital, spent Sunday at the parental home.

The friends of Rev. A. C. Reeves of Norwood were shocked to hear of his sudden death on Saturday.

Mr. Everett Maycock of Seymour spent the week-end with his parents, Mr. and Mrs. C. T. Maycock.

Mrs. George Dawe has returned home after spending a few weeks with her daughter, Mrs. Fowler, of Pembroke.

COMMUNITY HEALTH

A Column Conducted by the Department of Public Health, Peterborough, in the Interests of Peterborough Citizens.

"PNEUMONIA"

February, March and April are considered the pneumonia months because more cases occur at that time of the year than any other. Resistance to disease is lower at the end of the long winter and so there is more likelihood of its development when the body is least able to combat it.

Pneumonia is a communicable disease caused by a germ known as the pneumococcus. This germ is often found in the mouth or nose of healthy people particularly if they have been nursing a pneumonia patient but does not cause the disease unless the patient is run down or weakened by other factors such as chilling, hunger, fatigue, etc. Of course even a healthy person is liable to contract pneumonia if exposed to a large number of germs such as might be expected from close contact with a case of pneumonia. It is no respecter of age, sex or station, striking with a sudden intensity that disables the victim for weeks and frequently causing death. Fifteen out of every hundred deaths in Peterborough last year were caused by pneumonia.

It may start as a sudden sharp pain in the chest following exposure to cold. This pain is due to inflammation of the pleura (pleurisy) and is followed rapidly by congestion and consolidation of the lung. The onset may be the result of a severe cold. Whatever the cause, the results are much the same. There is high fever, cough, shortness of breath and great weakness. If the disease is confined to one lung or one lobe of the lung we call it lobar pneumonia but if it occurs in scattered areas over both lungs the disease is called broncho pneumonia.

No attempt should be made to treat pneumonia without medical aid. It is a disease that requires expert nursing and constant watching combined with careful medical supervision. The physician should be consulted early and every effort made to have his directions carried out to the fullest extent. Rest in bed, heart stimulants, sedatives for pain and watchful waiting are the main factors in treatment.

Prevention depends chiefly on the avoidance of contact with known pneumonia cases. Pneumonia sufferers should be isolated and only a few members of the family allowed near them. A healthy body is one of the best preventives and will do much to combat the development of the disease.

Pneumonia is a reportable disease. The Secretary of the Board of Health or the Medical Officer of Health should be notified as soon as a case develops.

Increasing immigration, a result of the general prosperity of the country, is a problem in South Africa.

Cooking Ingredients
of the highest quality for Mary Moore's recipes at all
7 Mason Grocery Stores

IT DIDN'T WORK

Judge Doubts 2 Girls Would Have Similar Mirror, Lipstick, Rouge.

EDMONTON, March 17 (CP)—Possibility of two girls possessing exactly similar sets of lipstick, pocket mirror and rouge is "about one in 1,000,000," Magistrate A. H. Gibson contends.

In police court yesterday he found Alex Morrison guilty of stealing two handbags and sentenced him to three months in jail. Morrison testified the three articles, found in his possession, had been given him for safekeeping by "a girl named Joey who now lives in Vancouver."

Sweet n' juicy
BLUE GOOSE ORANGES
ASK YOUR DEALER FOR BLUE GOOSE
THE NAME IS ON THE SKIN
AFG
Fresh FRUITS & VEGETABLES

The Energy FOOD Everyone NEEDS

PURITY BREAD

IN this high-speed age of ours everybody, young and old alike needs energy, plenty of reserve energy to enjoy life's work and play. What we eat determines whether or not we get that energy!

SCIENTISTS and doctors have always known the health and energy-value contained in bread. Now they can tell exactly what elements in bread supply this energy. And it is from their researches that we have made the recipe for Purity Bread! We've increased the food value in each loaf by doubling the butter content and tripling the milk elements! It costs more to make bread this way but it gives you a better, a tastier bread! That's the reason why Purity Bread is liked by all!

Get The Most Bread For Your Money!
Buy Only Genuine Purity Bread!

6 Reasons Why
PURITY "ENERGIZES"

1 Carbohydrates are eaten mainly to supply energy. Between 50% and 55% of Purity bread supplies 'em!

2 Protein is essential in building and maintaining body tissues and the protein content of Purity Bread is always exceptionally high!

3 Oxides are necessary to neutralize body acids. This valuable element has been increased in Purity Bread!

4 Calcium and phosphorus build strong bones and sound teeth. Purity bread supplies these important elements that so many diets lack!

5 Add to that the doubled butter content and the tripled milk elements and you know why Purity Bread is not only good for you, but so delicious, too!

6 There are 9 Purity Bread varieties. White, sliced or unsliced Vienna, whole wheat, sandwich crisp rolls, cracked wheat and fruit.

ADD VARIETY TO YOUR MEALS. TRY A NEW PURITY LOAF DAILY!

Telephone 640

Purity BAKERIES LIMITED

CENTRETON OYSTER SUPPER PROVES SUCCESS

Many Attend Enjoyable Affair Held By W. A. At Centreton

CENTRETON, March 16.— The W.A. held an oyster supper in the S.S. room on Friday night. The tables were well laden with scalloped potatoes, meats, jellies, pies, cakes and the delicious soup. Quite a number attended. The following program was enjoyed: Vocal solo, 'The River of Life,' Rev. H. W. W. Bronswich; vocal solo, Rev. Mr. Harrison; piano solo, Mrs. W. W. W. Bronswich; vocal solo, 'A Perfect Day,' George Seymour; address, Rev. Mr. Harrison; recitation, Mrs. Walton; violin solo, Rev. Mr. Harrison; address, Rev. H. W. W. Bronswich; community singing led by Rev. Mr. Harrison. Then all joined in singing God Save the King.

Y.P.S. Service.

On Sunday afternoon the Y.P.S. had charge of the service at the United church, with the president, Mr. J. Parson, in the chair. Miss F. McKague led in prayer. A reading was given by Mr. O. Finlay and Rev. H. W. W. Bronswich gave the address. Many Biblical questions sent in by the young people were answered. Misses Mabel and Roberta Webb sang a duet, and the young people contributed two stirring anthems.

Personals.

Mr. Wm. Finlay, Grafton, was a visitor in the village on Thursday.

Mrs. R. Webb has returned home from Madoc after visiting Mr. and Mrs. Alden Webb.

Mrs. R. Webb spent Friday afternoon with Mrs. H. McAuley.

Some of our villagers attended the funeral of the late Mrs. Annie Hoogstraten, Port Hope, on Saturday. Interment was at Ridgetime cemetery.

Several pews were nearly filled with friends attending the maker supper here on Friday night.

Mr. Wm. Fisher and Emerson John, Cobourg, spent Sunday with Mr. and Mrs. P. Fisher.

Messrs. J. A. McAuley and B. Hoggett were visitors to Cobourg on Sunday.

Miss Monks' interior has been appointed official tester of infants safety jacket at Sheffield, England.

C.D.S. GROCETERIA
WHERE PRICES ARE LOWEST

SAUSAGE MEAT	4lb. .10
FRESH OR SMOKED FILLETS	lb. .15
HEAD CHEESE, sliced	lb. .15
MEALED ROLLS	lb. .17
DIXIE DAINTY—Outstanding Value	No. 2 Tin
GRAPEFRUIT JUICE	2 tins .25
dozen 1.45	
SPECIAL BLEND TEA lb. .38	EMPIRE BLEND COFFEE lb. .35
Borden's Evaporated Tall Tin MILK .8	Fresh ground when you buy

Smart Clothes To Wear and Where To Buy Them

The Peterborough Examiner

Advance Easter and Spring Style Preview

Spring Fashion Supplement 1937

THE SHOW IS ON... and here is your program! Read every word of this Supplement of Designs for the Easter Parade. Forget the long gray days of winter. It's Spring again! Come to Peterborough's smarter shops today and see the grand displays of new clothes. Then carry out your program for a smarter Easter; you'll know all the fashion lines. You'll make a dramatic entrance for those Easter social events. And you'll have YOUR wish, and OURS... a smarter happier Easter!

Each Lady Is In 'Print' Now

Movie Stars, Indians, Pink Elephants, Subways, Garden Flowers

"WALLIE" MOTIF

ANYTHING from pink cats to human faces and crowding chairs may peer from the surface of women's print frocks this spring. And you don't need a drink to see them, either.

It looks as if the manufacturers of printed goods went absolutely haywire when they started in on the mad orgy of brightening up erstwhile sober fabrics. They started in the season with some reminders of the dramatic romance which set the world by the ears, when they went in for "Wallie" and "Amour, Amour" prints and then turned to reserves that had all the amendments of the Federal Constitution of the United States, plastered over their informative surfaces.

Now anything goes. Animals from the jungle, the barnyard and the circus parade their gaudy hides on spring silks. And there are masks of human faces in delicate outlines, framed by flowers and feathery foliage, printed on sophisticated evening gowns.

An afternoon frock, for instance, may have red and black elephants, with howdahs on their backs, disporting themselves among blue, green and yellow flowers. In addition to the usual neat geometrical prints, there is a perfect riot of life-like African daisies, red rooster heads, peasant figures and punctuation marks on the new fabrics.

This continent has inspired the new Indian tribe silks, so a visit to English friends this summer should include tricks with "Redman" motifs. The patterns are taken from the Indian tribes' the Crow and Blackfoot bow and arrow; the Navajos' teepee; the Mohawk headdress; and several silhouette and beadwork designs.

The Parisian designers are showing their hands in amusing and weird patternings. There is "the morning mail", in a piece plastered all over with stamps; there is a print of Paris bridges and subways, suggested by the coming Paris Exposition of 1937; there is a silk that is patterned in a design incorporating all the funny disks, cogs and wheels in Charlie Chaplin's picture "Modern Times."

There is a tragic note in the eccentric pattern called "Night Flight", which is a reminder of Spanish war raids, and there are floral motifs of many types in Coronation designs.

Your Favorite Star

The craze for movie stars has an outlet in dress, for you may wear, if you wish, a dress patterned with strips, of colored films across which are scribbled the signatures of Garbo Gable, Crawford and other famous people of the talking screen.

The glamor of the South Seas and tropical isles casts its spell over sports clothes, which show colorful and gay designs in fruits, such as lemons, oranges and pineapples.

There are three types in these printed patterns, the spaced, the clustered and the graduated. The latter is exemplified in a dinner gown in black and white, in which one huge flower appears on each wide sleeve and a few adorn the floor of the skirt. The second design, the "scattered", is quite a favorite, like a black model scattered with tiny white rosebuds about the shoulders, the pattern developing into litters of flowers towards the hem. Or the navy crepe with great bunches of brilliant red and yellow tulips.

Yes, I know they sound raspy in the reading, but they are lovely things and have all the freshness of a spring breeze and the beauty of a summer garden. 'Boutique' prints, they are named, appropriately.

As for the third design, the "graduated", that is a flattering one. It is really a gay deceiver, for they draw eyes away from fuller waist and hipline. They are cleverly contrived when made up, to use the

Sheer Ensembles 'Go Swagger' This Spring

For the smart woman, fashion gives us a casual interpretation of the swagger ensemble. But it is handled in a lovely sheer wool that hangs in soft lines, to accentuate slimness. Note the simple neckline, young enough for anyone yet good taste for the mature woman; and the coat length is new, too, in tunic length that is definitely slenderizing to the hiplines. Of navy or black, such a costume could become the basic ensemble in an entire spring wardrobe, varied by changes in accessories.

plain background where the natural lines are fullest and the printed pattern where trimming is required to highlight the style. Therefore they are useful for large-sized women, as well as decorative for their smaller sisters.

Fashion's Fancies

Painted Handkerchiefs.

Most exquisitely dainty novelties are being shown in Paris among the large chiffon evening handkerchiefs. White ones have been noted with hand-painted designs about four inches across in the corner, forming a floral pattern whose centre is an initial. The work is so incredibly fine that it seems to be tiny embroidery stitches instead of paint, but the brilliance of finish makes the points of color glitter like tiny jewels. In the same set of handkerchiefs are pale pastel chiffons embroidered in petit-point, and others whose fine embroidery motives have been waxed.

Felt Collars and Cuffs.

Paris decrees that felt collars and cuffs in solid colors will be popular this spring. Among the most amusing sets which have been seen at the fair openings are those which have cut-out leaves or flowers or stylized motives of varied gay colors sewed on in such a way that they look as though they have just fluttered there. They are fastened on with one big wool stitch, and their borders left free.

Oilcloth Gloves from Paris for The Spring.

The French glove makers have found something delightfully new to brighten up spring costumes. Gloves, usually of gauntlet length, of brilliant solid colors—orange, green and red seem particularly popular—have their backs of shiny oilcloth and their palm sides of suede of the identical color. Some houses are showing them in black, the black oilcloth side being printed in gay flowers.

"ESSENTIALS" by Elizabeth Arden are so essential to your beauty

Elizabeth Arden sums up the three "essentials" which are absolutely vital to beauty.

CLEANSE to keep your skin fine. The refreshing Ardena Cleansing Cream and Skin Tonic, cleanse completely without drying.

TONE to keep your skin clear. Ardena Skin Tonic gives your skin a velvety softness.

SOOTHE to keep your skin smooth. Ardena Velva Cream in the morning and Orange Skin Cream at night prevent dryness and lines.

Ardena Cleansing Cream 1.10 to 6.50 - Ardena Skin Tonic, .75 to 12.50 - Ardena Velva Cream, 1.10 to 6.50 - Orange Skin Cream, 1.10 to 3.50

Elliott's DRUG STORE

393 George Phone 15

IT'S STENSON'S FOR Smart Easter Styles

A complete selection of footwear for Easter dress-up occasions. Smart in styling, smart in appearance, and the best quality makes them the ideal shoes for Easter.

THE FRONT LINE

The higher the smarter. The very latest in Spring shoes. See the new silhouette for style in black and brown kid. Moderately priced at 5.00

THE HIGH CUT FRONT

With strap, will be a big hit this season. Set your new Easter outfit off with this smart shoe. Comes in black and brown. Priced at 5.00 and 6.00

CHOOSE YOUR COLOR Gay Dressy Models

THE HIGH FRONT TIES

is another new feature in ladies' shoes this spring. In black and brown. Priced at 5.00

MEN'S SHOES

We are featuring narrow and medium toes in calf oxfords in black and brown. Priced at 5.00

THE HIGH FRONT

In dull kid with patent trim strap. This shoe features a medium heel. Priced at 6.00

MEN'S SHOES

You should see this shoe to really appreciate it. A black calf oxford with Goodyear welt soles. Especially priced 3.95

STENSON'S SHOE STORE

Styled FOR Spring 1937

HALL'S are ready to help you look your best for Spring and Easter and of course, everyone wants to step out in new finery on this festive occasion! Our stocks are complete! Not a new idea missing! Not a style detail lacking! New apparel for the whole family, at purse-pleasing prices!

Modish Women Have Placed Their Stamp of Approval on

HALL'S SUITS 14.90 - 37.50

There's no doubt about it—suits are "going places" this Spring! And right proudly do Hall's present this hand-picked collection . . . suits for style . . . suits for comfort . . . including every new style trend and fabric!

Some mannish tailored styles . . . the new "jigger" coats . . . other models in three-piece styles with jacket, skirt and topcoat! Tweeds, Sharkskins, new Twills and Novelty Fabrics bring you truly sensations in style, quality and values!

On Every Lapel Field Flowers Are Blossoming!

All kinds of posies to add that necessary dash of color to suits, coats and dresses. A wonderful selection

25c to 1.00

For Spring Smartness "Casual COATS

12.75 - 35.00

Tricky models in swagger, belted or fitted styles! . . . The new "umbrella" skirt or dressier types! Spring models with plenty of chic styling . . . rich woollens in tweedy mixtures, overchecks and mannish fabrics, all with that wanted Spring flair and zest! Women's and misses' sizes, also some half sizes!

Gay Spirited DRESS FASHIONS For Spring!

Women and misses who thrill to style smartness will enthusiastically agree that HALL'S dresses are "practically perfect" from every point of view! Dresses for every daytime occasion, in all sizes await your selection!

Moderately Priced

4.95 to 14.90

Gay prints in splashy colorings, or more conservative patterns . . . or favored plain colors in the new Coronation, high or dark shades! Here are just a few of the details you'll find in 1937 dresses—Boleros, Peplums, deep V necklines, new short sleeves, shorter, fuller skirts, draped necklines, shirrings, pleatings, peasant accents and many, many more notes of appeal. Women's and misses' sizes in popular prices!

Of Course You'll Be Wearing the New 2-Thread Gordon CHIFFONS

1.00 PAIR

Because they're sheerer, clearer and ringless they're a perfect compliment to any outfit and especially so when you get them in the rich, warm tones for Spring. Plain or lacy top, as you wish! Sizes 8½ to 10½.

The Very Newest HATS Are Flat or Steep

Go Your Own Sweet Way in Choosing Your First Spring Hat. They're That Way!

2.98 - 5.95

Whether you're in search of something romantic with a beguiling veil or bouquet trim—a trim tailored sailor . . . a pillbox or pancake . . . you'll find Hall's have left no stone unturned to bring you the widest, the most glamorous selection of Hats to be had anywhere! Mostly individual models, of shiny straws . . . rich stitched taffetas, novelty fabrics and straws . . . all definitely new . . . quite feminine, gay and flattering! Headsizes 21½ to 24.

Gordon GLOVES Lend A Color Accent

Imported French Kid Some Suedes! Pair 1.95

And what a smart difference colored gloves make to the most conservative colored outfits! Just right . . . in tailoring, trim and fit. You'll like them with any outfit whether tailored or dressy. Your color choice is here!

HANDBAGS Are Definitely Tailored and Different

1.98 to 3.50

Not just ordinary bags . . . but really style number designed for 1937 costumes, suits and dresses. Mostly top handles in carved (manipulated) shapes, fashioned of quality leathers in black, brown, navy or colors. See them, they're trifles!

RICHARD HALL LIMITED

ariations In Smart Blouses

lt Yourself With Prints, Lace, Crepe Or Linen Blouses

ENGLISH WOOL

LOUSES for a year that spells 'Blouse' with capital letters. ... and, by the way, the genial and ndable Mr. Webster, in his e dictionary, says that 'blouse', ich he labels as a French word unknown origin, really refers to light, loose over-garment like a ock, "worn especially by working in France." That which we a 'blouse' is really a 'waist' al- ough that word is no longer in or for some reason) because the inition of a waist is "a garment ich covers the body from the or shoulders to the waistline." od, looking further as diction- s have a hard of persuading to do, we find that the word ...coat' had a sinister signifi- ...ce once for women. It is defin- ...as "a short sleeveless coat or gar- ...nt worn under the coat, by men ...d occasionally by women." But, ...s pointed out: ...The waistcoat was a part of fe- ...le attire as well as male. It was ...r when the waistcoat was worn ...hout a gown or upper dress that ...was considered the mark of a ...d or promiscuous woman." (I won- ...r what they would consider the ...ss of today when they expose so ...ch flesh through sheer mater- ...l.) ...At any rate, to get back to our ...esses, as we call them today. Be- ...se of the importance of the suit, ...e blouse borrows added impor- ...ce. And it is interesting to note ...at the majority are of the 'over' ...ouse type, worn outside the skirt, ...or the "little softly tailored suit", ...re are plenty of lovely examples. ...re are shirtwaist blouses in sheer ...pe, in white and green, turquoise, ...rgentine gold and St. James ...e. They are of the more severe ...ored type, with the tucking on ...e fronts, long, full sleeves and ...eamaker' touches' in self jabots ...crystal buttons. ...For the dressy suits, there are in- ...tion panels and collar and cuff ...mmings of lace that also edges ...fully-pleated jabots.

erything Is Printed

The printed motif has its say with ...ouses as well as everywhere else. ...rge flowers sprawl all over satin ...dels of the dressy type, with pep- ...s, that go so well with crepe ...n skirts for informal afternoon ...evening wear and Sunday after- ...on teas. There are tailored ...uts in Coronation stamp patterns ...wear with tweeds, and Oriental ...ns in softly bright hues for the ...ge suit that is so popular this ...ring. ...Hand-made Princess lace from ...gium makes exquisite blouses to ...ar with a crepe, velvet or satin ...rt or with a black taffeta silk suit ...dressup occasions. Some women ...d these blouses into a dress, ...h a deep low Empire bodice to ...splay the lace. Or, take one of ...se blouses which opens down the ...nt, line it with crepe or satin and ...n it into a lovely bed jacket for ...gift to the mother of a new baby. ...For the man-tailored suit, there ...e plenty of variations. Gay, ro- ...antic lingerie blouses may add ...st the proper touch of contrast to ...e severe tailoring. These come ...triple fibre silk sheer, in rose, ...ue, maize and white, with rows of ...ce and tucking and pleated frills ...circling the throat. ...Blousettes, which are diminutive ...irs that tuck in at the waist, ...ns in handkerchief linen, with ...ort sleeves and the soft 'shirt- ...aker' or severe little standup col- ...rs, in 'high' shades of Coronation ...wen, blue and red, also black, rust ...d brown, in styles that show fold- ...g jabots, or tucks and leather-fin- ...hed bone buttons, or the "chop- ...d" front fastening with pairs of ...ils glass buttons. ...Practical and good-looking ex- ...mples are in real silk crepes with ...ter Pan collars and shirt-front ...kes of fagoted folds. They have ...e wide range of colouring; grey, egg ...ith white, Coronation hues, red ...ith, also brown, navy and black. ...Welcome the 'Toppette' ...And, for a real touch of swank, ...be worn under a suit or over a ...ess, comes the dainty "Toppette." ...ou slip it over your head in halter ...yle. It is domed at the back, a ...p accents the 'V' neckline, and a ...ash is draped around the waist and ...osely tied. You can have one in ...ainley or novelty print, also in ...ain crepe, in St. James' rose, "Red ...arth" or pompadour blue shades. ...And don't forget that the fad of ...e moment is the 'Nitialgram ...use. It is New York's newest and ...ghtest idea, the 'Nitialgram but- ...n which is a metal cap with your ...itials on it, to clip on the buttons ...at fasten the cuff of your tailored ...ouse. ...Shetland wool-soft as thistle- ...own, comes in new knitted blouses ...om England. They are phan- ...ms of delight, soft and lightsome ...e the fleeting clouds of Spring, in ...ilessly tinted shades that en- ...ance their lacey loveliness. A ...easy appearance is achieved by ...ems of frilled jabots that extend ...om the neck to the waist, or in ...oll-like embroidery outlining the ...neck. A tailored effect comes from ...bing at the high neckline and the ...e of a pullover model, while a ...rdy flattering jabot enhances the ...arm of an older woman's blouse ...ade from black and white Shet- ...nd knit. A firm net lining ensures ...e shape of these soft blouses.

Men's Neckwear Very Interesting

Neckwear has gone very interesting ...is season, and for the shirt which ...worn with the higher, stiff white ...llar, a solid color satin tie is an ...pressive man-maker. For more ...neral wear, however, the foulard ...s by far the preferred tie, chosen in ...e more formal patterns, not to be ...nfused with the more rambling ...tterns of foulards to be worn with ...ort-sportswear. ...Quite a style innovation is seen ...the semi-sports outfit so many ...n find comfortable for town wear, ...particularly in the way of accom- ...panying shoes and hose. The shoe ...at last definitely won popularity ...ust with the monk front, coming ...ch over the instep and completed ...th a rather broad, buckled strap. ...Whereas the heavy wool hose we re- ...rved for sports wear, in town the ...ghter weight hose is more appro- ...riate particularly if the design dis- ...plays the weave of many suit fab- ...cs.

Peterborough Stores Have Stocks To Suit Every Desire

(By Cathleen McCarthy)

Obliging is the word for this year's Styles . . . .

Queen Elizabeth or Mrs. Simpson. Choose which one to pattern yourself by this Spring. The Queen is pretty and appealing. Mrs. Simpson is smart, smooth, svelte. But remember that smartness is no longer the ideal in fashions. Prettiness holds the floor this year. Or, rather, it is smart to be pretty . . . . .

The very last trace of mannishness has disappeared from the very feminine mode that you may choose, whereas suits that are as masculine in type as you can get them, may be had on the other hand. But here's the rub for those who incline to the severe simplicity of the former king's sweetheart. You have to choose furbelows and trimmings that are feminine, after all. Possibly you like a trim straw sailor for your suit. And lo, a gay butterfly perches on its brim!

* * * * *

Flowers, frills, furbelows, fascinating fussiness. Or trim, smooth tailored lines. Evening gowns that enclose you like a sheath or billow out in as many as twenty-seven yards around the hem. Coats that are straight up and down or flare out in ballerina style in sixteen or more unpressed pleats fashioned from narrow gores. Frocks severely plain (just like Mrs. Simpson's) with white touches at throat and wrist, or as colorful as a peony, blooming with large flowers and fluttering out in cape backs. (Severe black and white or regal splendor in metallic-threaded glistening silks at extreme prices.

You are going to look pretty and feminine this Spring. The new mode is flattering, romantic, colorful. Necklines and hats are lower, skirts and shoes higher. Fashions are elegant with embroidery and applique, gay with ruffles, floral corsages and flowered prints. Dancing through the evening in clouds of lace or net or flower printed taffeta. You will wear flowers on your dress, in your hat, in your lapel, on your belts and scarves, on your handkerchiefs, even around your necks and wrists, in flower jewellery. And you copy the gypsies with Romany stripes anywhere you want them.

* * * * *

According to stylists, Coronation year fashion trends run a gamut ranging from the 1860's on through the gay nineties, to the very latest simple jacket and skirt models of 1937. The Edwardian era is well represented with evening dresses showing full skirts, draped berthas and puffed sleeves, and in the amount of embroidery and flower trimming displayed everywhere.

World events affect the styles. The Spanish civil war is responsible for boleros and fringed crimson sashes, also for the 'matador' and 'tambourine' shapes in women's hats.

The coming coronation of George VI inspires the many kingly emblems that crowd about us, in fabrics, trimmings and jewellery. It inspired the "chess" print that adorns black and white silk with chessboard kings and queens. And there is a new "escutcheon" silk, printed with colorful coats-of-arms, that orginates indirectly from the coronation. Gold and silver fabrics show this influence, as do the little crown-shaped hats and the coronation curls of Miladi's headdress. Swagger suits, 'swashbuckler' shoes and rakish capes reflect the gaiety of the forthcoming event.

* * * * *

Shades of Royalty and England have their spring in this also; Duchess of York, Princess Margaret Rose, Marlborough blue, Buckingham lilac, Holyrood green. And blue, of course, is the favorite color of the Duke of Windsor and Mrs. Simpson. So we have a run on blue this year, with a favorite in a romantic shade, 'Blue Danube', from the land where Edward loiters at present, and 'Riviera Blue', after Mrs. Simpson's retreat. And there are printed goods christened 'Wally' and 'Amour'. For the Scottish queen, we get an epidemic of plaids and tartans, of 'snoods' on Easter hats, and 'thistlebloom' as a new color.

British goods are much to the fore, with English fine wools and English coats as high notes of the mode.

Memories of the past come back in fabrics that our grandmothers wore: mull, dimity, pique, linen, in alpaca, twill, serge, tricoline, gabardine. And the petticoats, even the despised vests, have returned to favor.

So it goes. And the highlights? Softly tailored suits; casual coats in soft woolas; printed crepe daytime dresses, featuring lower necklines, short sleeves, jackets and boleros; summer cottons in sports frocks and simple street fashions; evening gowns that ring all the changes from glittering gold metallic cloth to sheers and cottons . . . .

* * * * *

The articles that are written in this issue do not aim to cover the entire field. That would be impossible. Stocks in the stores shift too rapidly to give more than a rough idea of what one may buy, and this year is too volatile, too contrary in its mode. The Peterborough stores are full of interest and excitement for it is an exciting year and its like won't be duplicated for many a long day—until we have another Coronation, for it is that event that colors all this flower-filled gaiety that runs riot in women's apparel at the present time.

Just to satisfy your curiosity, why not set aside certain hours to visit the stores and see for yourself. There is so much variety this year that it is impossible to give more than a fleeting idea of the things to be seen—and purchased. There is something for every individual taste in a year that runs the changes from fussy to severe, from feminine to masculine treatment, from the plainest of fabrics to materials covered by a riot of gorgeously-colored flowers.

Assemble Your Suit Accessories

The most important thing in selecting a new wardrobe, is for a man to keep in mind the tremendous effect that can be gained by an intelligent assembling of suit, topcoat, and all gained. Most significant is suiting the type of each garment to each other.

Most of the stores selling men's wear throughout the country have realized the fact that many men are too busy to make a study of style analysis before wardrobe-shopping. They have, therefore, trained their sales staffs, and keep them informed as to all new developments.

Playing The Buttons Game

Regal Ornaments, Flowers, Fruit, Vegetables, Or Silver And Gold

YOU were born with a crown on your head and a pain in your hand. Yes, you were. Think it over . . .

Add sixteen, you may have a king's crown on your buttons, or in your buttons rather. They are making them this year of china, shaped like a real crown, orb and all. They come in red or green, with gilt touches.

The game of buttons this Spring is an entertaining one. If you want a dressy touch, pick out a crystal circle centered by solid rhinestones, or a pale pink crystal sample that makes you think of a jewel with its gleaming facets.

FOR DRESSY tailor-made suits, there are square bone buttons with carved surfaces, and for mannish suits you may pick round bone buttons in two and four-hole styles.

For tweeds and woolens there are round and square wooden buttons or circular examples made of imitation leather and braid.

IN THE novelty line, you will find wooden cutouts in animal shapes, or novel buttons shaped and colored like vegetables, for sports frocks. So you may fasten your frock with a tomato or a carrot.

There are even some extravagant designers who recommend the placing of solid gold or silver buttons on your suit, and jewelled buttons on your swish frocks!

AS FOR fruit, it makes buttons too—oranges and bananas in natural colors, pears in green or bronze, purple plums and red cherries.

To arrange a frock with 'fuckers' buttons (putting buttons on like a man's shirt studs, so you can change about), is another vagary of the moment.

PERFORATED SHOES.

Men's summer shoes, perforated for ventilation, have proved so popular in recent seasons that shoe style authorities look for a tremendous boom in them this season. Perforations appear in a wide variety of patterns, mostly on white shoes.

Belgium has a serious shortage of skilled textile workers.

German Lufthansa planes flew 9,500,000 miles and carried 317,000 passengers last year.

Japan produced 360,885,000 pounds of raw silk last year.

Leading shipbuilders of Sweden have orders which will keep them busy for at least two years.

No Easter Ensemble Is Complete Without Matching Purse and Jewelry

We carry a wide selection of Costume Jewelry and Purses in the latest Spring shades and styles.

Elsie Bennett
GIFT SHOPPE

You Are Cordially Invited To Attend
Zellers Parade of Fashions
On Thursday, March 18th, 8.15 P.M.
On the Second Floor

ZELLERS
LIMITED TO THE 4TH POWER

Clothes Are Smart and Inexpensive at the Store for the Thrifty!

Great Variety!
BAGS
Talk about Fashion and Value—ZELLERS BRINGS BOTH to you, with this group of lovely simulated leather Bags! Top handle, underarm and pouch styles in ever so many beautiful colours! Be sure to see the style here sketched. It's a beauty. Zeller-priced, only **1.00**

Stunning New Models! Exactly as Sketched!

Ultra-Smart
GLOVES
Made of sleek-fitting, durable Capeskin, in dressy and tailored slip-on styles. Colours: black, brown, grey, navy. Consider their smartness and durability! Aren't they grand value at, pair... **1.00**

Lovely hats, so advanced in style that you'll wear them smartly from Easter into summer! Dignified Straw Sailors! Jaunty off-the-face models, ribbon and flower trimmed! Sassy hats with turned-up brims and dotted veil and flower trimmings! What an array! Select your Easter Bonnet from these three Zeller-priced groups!

Fleece Cloth! Polo Cloth!
COATS
Swing-style Coats in sizes 14 to 20. Note the fine detailing on the style sketched above and the effectiveness of the gored back. Colours: ball red, gold, starboard green, and coronation shades. Walk out in your new Spring Coat tomorrow—or buy it on the Lay-Away plan, so you'll be sure to have it for Easter.
11.75

2-PIECE SUIT
Featuring
Full-Length Coat
Actually, a two-purpose Suit, for the full-length coat can be worn with its matching skirt, or over any dress. Come in and see it. You will love its semi-swing cut, the slightly accented shoulders and the trim belted line. Sizes 14 to 20. Sand, green, coral, blue Tweed-effects. Zeller-priced **11.75**

TAILORED SUITS! GREY!
Here is your mannish Tailored Suit, distinguished with just a touch of the feminine, to make it smart and "different." Made in two tones of Grey Flannel. Two styles, one of which is here shown. Note the sport-back jacket and slightly flared skirt. Sizes 14 to 20. Zeller-priced **9.94**

"Rendez-Vous"
FROCKS
5.55
Soft sortale Print Frocks—plain-colored Crepes and Sheers, featuring Dirndl models, swing styles, net yokes, v-necklines, flower and braid trimmings. Every detail up-to-the-minute! A galaxy of colours and colourings in sizes 14 to 20!

PAISLEY BLOUSES
Tailored and dressy styles in sizes 14 to 20. Background colours of red, blue, yellow, brown, navy. Just right for your new Spring Suit! Zeller-priced **1.49**

Tweed Coats
Belted at Back
Women who value Thrift equally with smart appearance will select a new Spring Coat from this group. Wool tweed in attractive shades of blue, gold, fawn, brown—sizes 14 to 20. Note the comfy side pockets and the pleated and belted back! Smart, isn't it? Zeller-priced **8.94**

10 DISTINCTIVE DRESSES
Individual Models! No Two Alike!
Ten Styles, Madam....every one different....each one alluringly smart! Two sport styles, charming tailored styles, dressy afternoon frocks, delightful print and pastel-coloured evening dresses, unusually attractive dance frocks of embroidered net, in sizes 14 to 20. A variety of new trimmings! Popular colours! For your very best dress, choose one of these! Zeller priced **10.55**

Full Fashioned
SILK HOSE 69c
Whether you are looking for Sheer Chiffons or slightly heavier Semi-Service weaves, you'll find them on our counters, thrift-priced at most. Appealing new shades.

New For Spring! Ladies' Shoes 2.09 2.59
Style-right! Thrift-priced! Brand-new Spring Shoes, featuring unusually attractive models. Colours: black, brown, blue, wine. Sizes 3½-8. Walking shoes, dressy shoes—and the kind that will serve both purposes—in these two groups. Zeller priced

Zellers Parade of Fashions
Takes place to-morrow evening at 8.15 on our Attractive and Spacious Second Floor.
You Are Cordially Invited to Attend!

Beneath Your Easter Bonnet

Boast a hairdress as bright as the day, as smart as your frock, as flattering as a Paris original. We'll do it for you, and do it well, for every wave is specially planned for the girl who wears it.

For Appointments
TELEPHONE
1182

MADAME MERRIAM

Fantasy of Fabrics Features Flowers of Field and Garden

Lyrical Silks, Thin Wools, Tartan Taffetas, New Linen Weaves

PRINTS GALORE

SILKS have gone sentimental this Spring. They deck themselves with flowers—from the garden and the field—and with romantic crowns, plumes and unicorns inspired by Coronation magnificence.

Woollens have harked back to pre-War days, for Fuirez twill, covert cloth, tricotine, even serge.

Tweeds are more simple in monotones and classic checks.

Cottons are ablaze with chintz-like designs, and bold, brilliant tones.

And linen has a great vogue.

Printed crepes have amusing conic patterns: fluttering butterflies, huge bouquets or prim Victorian bows and flowerets, on brown, black or navy grounds. One crepe is called "S'il, vous plait" ("if you please").

Taffetas show a liking for tartan plaids (in view of the coronation of a Scottish queen). And the coronation influence a wider use of gold and silver fabrics for formal wear.

Chiffons and marquisettes are favored for dancing wear, in plain, flowered, plaided, even striped designs. White patterned in fragile black thistles is a honey.

Old-time favorites like bengaline cords and faille are staging a come-back.

Lacquered satin (novelty rayon) from France, shows red or black with gold patternings, on white or colored butterflies on yellow or grey grounds.

The new wools have old names: serge, trieotine, twills, cordings, covert cloth. "Thin wools have large" with weaving stripes, in colors of grey, brown, blue, black, white and beige.

Plaids and plain wools make a smart combination, or plaid with jersey. Monotone stripes and broken checks come in English wools and tweeds, in green, navy, black and brown hues.

There are many variations in the cotton and linen lines. There are plaided linens, for instance, in white with green, copenhagen blue (another old name back again), navy and red woven plaids. There are organdies embroidered in lime yellow, leaf green and French blue all-over fashion. They, along with sheer ceramas, make romantic evening gowns.

"Lace Beulah" is new, with a lace-like design over chiffon of the same shade, in many shades of blue, also white, cerise, pink, green, brown and amber.

There are glazed chintzes and pique, the latter quite a favorite. And huge flowers and thrilling colors blossom all over the cotton goods of this year. "Liberty" printed linen shows designs in soft field flowers.

New Linens.

Other linens that will make interesting novelties for wear this Summer are in transparent effects, with chenille stripes shown on a linen chiffon or a voile ground. Some stripes match the background, others come in brightly contrasting colors. The harsh tones are outstanding. Chenille stripes will also appear on linens of the heavy crash type.

Heavy linen suitings feature real Scotch tartans or Prince of Wales checks (again the Coronation note, although there is no longer a Prince of Wales in the land). A new linen with a lustreless "suedeskin" finish is stressed as a ground for prints with patterns that go as far afield as small prehistoric animals, Hindu mandalas and snake-charmer motifs. There is printed cotton handkerchief linen and rice linen also.

Sudan cloth, which is a rayon and cotton mixture, is a cross between Palm Beach cloth and sharkskin, is going to have a great vogue for sports. It is fifty-four inches wide and that is the dressmaker's dream when it comes to cutting. It comes in natural, white and raspberry shades.

And there is another new material in "suave" cloth (English) that comes in wine and yachting blue colors, and is guaranteed wash proof and sun proof.

You have to look hard at printed pique this year to make sure it isn't silk. The texture of the cotton is unchanged, but the all-over printed patterns look as well as silk. Rose with a navy blue pattern is very smart and with it can be worn the navy accessories you would choose to wear with a navy blue suit. Other attractive combinations are in chartreuse and brown, or blue and wine.

And what do you think of printed jerseys? This idea has spread even to that erstwhile sober material.

A Floral Year.

This craze for "brightening up the corner where you are," as it might be termed, by dressing in the flowers to the house and carrying them around with you on your frocks, is another example of the safety attendant on this Coronation year.

Whole departments in stores are blooming with fragile and hard-wearing materials ablaze with flowers. In the silks, the choice is unending.

Here is a pure silk of exclusive type that has mauve orchids scattered across its black lengths. Here are crepes adorned with sweet peas in pink or mature tones, on a black or navy ground; with cineraria-clustered bright-centered daisies on dark green or brown, or with field flowers, the wildest and showiest of the lot, in huge bouquets on black, navy or white.

The most artistocratic of the lot (it comes as high as $10 a yard, no less) is a French import of pastel satin (fibre silk) with a shadowy ground of delicate water-color, patterned gracefully with long-stemmed white hyacinths.

Fragile and lovely lilies, their whiteness set off by green leaves, fall across the sombre tones of

Right For Daytime

Kay Francis models a frock of black sheer wool, with an appliqued motif of patent leather and narrow standing ruff of white mousseline around the throat.

An Accessory Just For You

Flowers Grow Everywhere This Year—Color Runs Riot

WHITE TOUCH

ACCESSORIES for Spring wearing.

Flower, fruit or vegetable bouquets on your coat lapel; flower embroidery or oak leaves on your belt; flowers in natural colors embroidered on your chiffon evening handkerchiefs; flower brims on your hats; flowers in your hair; jewelled flowers on your wrist; cherries on your suit collar.

Prints or paisley effects in your blouses, in your scarfs, in your tailored handkerchiefs that bright young things thrust casually through their belts.

❖ ❖ ❖

ROMAN STRIPES—the latest word in smartness—in belts, handkies and hat bands, in scarfs, in patent leather bags strapped in Roman stripes, bentonnieres with Roman stripe accessories.

Belts of brilliant colors in suede, calf or patent, to match your shoes, bag, gloves, with some smart two-toned models and laced belts. Match your triangle scarf with a braided belt that may do double duty as a hair-band, if desired.

Crisp white lingerie that comes with so many faces, in blouses and blousettes, in vestees and collars and jabots.

❖ ❖ ❖

BAGS in square, suitcase and melon shapes, in suede, calf and glace kid, in black and navy, in cupid red and white.

Gloves of pigskin, glace kid and fabric, in all the dark and bright shades, of Spring, to match with, or contrast with, your costume, just as you wish. Fashion says match your gloves with your shoes; match your gloves with your hose; match your gloves with your hat trimming or with your jewellery. Now you know.

Hose in the soft browns, tans, beiges, smoky greys, that hold the stage now. Hose of chiffon, sheer, dull crepe, real silk; long, short and medium lengths; every weight desired; colored hose for evening wear, to match your frock.

❖ ❖ ❖

UMBRELLAS for Spring showers, made of sheer rubber fibre, in solid colors, or transparent with colored borders, many in plaid rayon.

Sheer linen handkerchiefs from France, some with dark backgrounds—wine, navy, green, black or royal—some of printed fabrics—some with plain centers bordered with flowers—light grounds with wee field flowers—lifesize mauve or yellow violets flung recklessly across their dainty surfaces.

Turkish Trousers Are Being Suggested

In the Paris shows designers actually suggested that women take to wearing crinolines or Turkish trousers. And that's something to think about. Crinolines in lace, satin or taffeta were draped over large wire frames and sometimes pulled up in front in the 18th century manner. But the mannequins had difficulty in getting through doors, which seems to count those dresses "out" where the modern woman is concerned. As for the trousers, well . . . they haven't taken yet, and the designers have been trying for years.

More Suits Are Shown Than Anything Else

"MORE SUITS shown than anything else this Spring." The "suit suit" for one—new and sophisticated, very feminine in detail. The new tailored suits for another—doing lovely things for your figure with their smooth, fitted lines. The bitone-length jackets, the softly flared skirts. The marvellous combinations of color with coat and skirt contrasting. The cutaway suit—chic, a little dramatic, immensely flattering. The svelte redingotes, the new dressmaker detail even in sports suits, the beautiful, dressy swaggers. With flowers on their lapels; with flirtatious little scarfs, with lace and organdy and chiffon and frills once more making news in blouses and vestees. The cape suit with its swagger. The jaunty jigger. The three-piece suit. It's definitely a suit season.

Spring Skirts Much Shorter

Frocks Show Variations in Treatment, Trimmings And Fabrics

ROMANCE RULES

SMARTLY severe or frilly and furbelowed—these are contrasting treatments that mark the season's frocks just as they mark the headgear and outer garments—

❖ ❖ ❖

FASHION announces a big drop in necklines and a big rise in sleeves—and skirts.

Dresses to wear with coats features the gay printed fabrics that include anything from curling stones to red and blue horses in their motifs.

There are romantic dresses for evening wear in silk taffeta with Second Empire off-the-shoulder decolletage, bouffant skirts and large, natural-looking flower corsages; in black stripes on a waltzing gown of white silk organza; in draped gowns that feature a semi-cowl neckline and skirts gathered to the waistline; in black lace—that pet of the Paris openings.

❖ ❖ ❖

VELVET BOWS, matching floral patterns in the material, are much liked as trimming for the dress-up gowns, or rows of fine ruching, or vari-colored bands of velvet painting the taffeta slips worn beneath diaphanus, transparent materials.

The jacket frock is a delightful affair for tailored days, using black, navy or brown tones in a fibre silk fabric christened Piccadilly sheer. The severe little dress is trimmed with fagotted white braid in one example of this smart mode, while the hip-length tightly-fitting little jacket has lapels of white pique. In another model of the jacket dress, roman striped silk is utilized for the fitted blouse and the coat lapels. A pleated plaid skirt and fitted jacket of hairy wool with brilliant Ascot tie, is another idea.

And just for a bit of outstanding bravery, what do you think of a molasses wool short jacket, banded with black fox fur, worn over a black fibre silk dress?

The cape dress is a swaggering bit of smartness. The cape, with slashes for the arms to come through, is domed to the shoulders of a dark wool dress with crisp touches of white in the pique collar, the belt and the zipper that runs from neck to hemline in the front.

Knife-pleated skirts flare gaily in dark gowns of fibre silk crepe with wide white collars and trim patent leather belts.

You will find plenty of the boleros that have a Spanish origin, on many of the dresses. They have a charming and youthful air and go usually with printed silk blouses and girdles, many of the latter developed in long fringed sashes of brilliant Goya red silk crepe. Some of the bolero gowns have "ballerina" skirts with many narrow gores.

❖ ❖ ❖

THE REDINGOTE is another favored style, with its dashing brightly-colored silken panel inset in the front of a navy or black frock. Often the flowers which appear in the printed silk are cut out and used for neck and sleeve trimming, in the favored applique mode which has such a way this year.

Lovely afternoon gowns come in the gay prints in flowers of garden and field sprayed over silken fabrics. They use the V necklines, the short puffed sleeves, the shirred bodices, gathered to girdle or corsage, the flowers at the neck opening, that are features. The raised, swirled Empire waistline accents the graceful appearance of these frocks.

An unusual gown that looks like a piece of sculpture is in its form-fitting sheath of black rose silk jersey moulded to the figure in long lines, with long sleeves and a semi-cowl neckline. Field flowers massed high on the bosom give the bright note to the sombre, graceful gown.

❖ ❖ ❖

AND HOW would you like a 'crocus' dress. It is yellow wool with a purple belt. There are crocus-shaped pockets on the skirt and blouse, and a corsage of yellow, white and purple crocuses, at the left side of the notched revers.

A dress that business women, busy club women dashing about to meetings, and stay-at-home women who like to freshen up for afternoons, will admire, is of sheer black or navy crepe. It has slimming lines, pleats in the skirt to allow freedom of action, shirrings to soften broad shoulders, flattering fabric belt and bands of latticelike material through which rich color shimmers, trimming the blouse in vertical bands from hem to waistline, outlining a central narrow slit filled in with white crepe or pique.

Alluring new wools, soft as Angora, smooth as suede, make smart frocks for Spring, dressed up with trimming of 'dressmaker' tucking or fine pleating. They have short sleeves and fitted skirts. Their colors are in French blue, rosebery, soft green, gold and silver grey.

Lace suits are to have a fling this summer, it seems. Both Queen Mary and Queen Elizabeth are fond of them. The smartest of these suits are made over silk foundations in stunning combinations. like the suit of dusty pink of cream lace over rose silk; of red lace over grey; or blue lace over rose. And with them go black accessories.

"Chatelaine"
Sheer Silk
HOSE
In all the newest Spring Shades
LILLOW WALKWEL
378 GEORGE

Character Clothes Shop

Announcing the Newest on Spring FASHIONS

Last Spring's won't do. Clothes are very different this Spring. They take on an air of graciousness and charm. They are frankly feminine—even tailored clothes accentuate the contours of the body, and have a softness that reflects grace.

The Suit is the all-conquering fashion and is seen everywhere. There are many types—which fit in for the occasion required. The two-piece tailored . . the three-piece, which has so many uses . . and the dressmaker suit . . all with their own style and charm.

Coats are surrendering none of their individuality and are taking on a feminine softness.

Romance is in fashion in the Dress mode. Empire influences are evidenced, in the higher waistline and utterly feminine necklines; sleeves are shorter. Prints, and more prints, in a gorgeous array of colours: Brighter Navy, Romance Blue, Red Earth, and the always popular Black. The Evening Mode is picturesque and lovely, with flowing draperies and sculptured silhouettes, fashioned in sheer chiffons, nets and laces. And the prices so interesting

SUITS FROM 19.75 to 49.50
COATS FROM 18.50 to 39.50
DRESSES FROM 11.95 to 45.00
WOOL SPORTS WEAR, two and three-piece styles from 12.75 to 19.95

PHONE 2435 147 HUNTER ST.

ALICE T. WILLIAMS

When he arrived the other day

Smart ☐ Distinctive ☐ Stylish

"They're Wearing Kidskin"
Fashion's high note for Spring is struck by this beautifully appearing, superbly soft leather. Attractively designed in all the newer Spring colors, it will enhance every outfit in your wardrobe for the new season $4 and $5

"They're Wearing Gabardine"
A perennial Spring favorite for so many smart women, gabardine is more impressive than ever for this season. Presenting a neat, trim appearance, it's especially intriguing combined with black patent and is ideal for street or afternoon wear $3 to $5

"They're Wearing Patents"
Mirror-smooth patent leather that's adaptable to all manner of dress for smart Spring wear. Distinctive combinations, alluring styles and a variety of colors make splendid facilities for caring for your dressier footwear needs $3 to $5

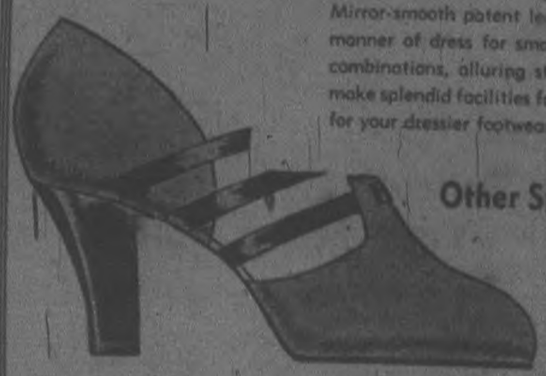

Other Spring Fashion Hits
Priced from $3.00 to $7.00
Slate, Blue, Black, Brown, Moss Green

Lillow Walkwel
378 GEORGE SHOE STORE PHONE 3199

FROM THE TOP OF YOUR HEAD TO THE TIP OF YOUR TOES

PATTENICK'S

The Easter Store

Heads you win—in one of these new bonnets.
ONION STRAWS
$1.49 and $1.77
WATERPROOF BALLBUNTL
$1.98 and 2.49

Drip bits of frilly NECKWEAR of white and soft pastel shades
25c to 87c

Bright GLOVES are best for Spring. Thistle bloom, green, red and many other smart colors
49c to 79c

HANDBAG HITS for Spring, new colors. New shapes in patents, crepes and soft leathers
67c to $1.59

"BUTTERFLY" smart side cut sheer hose. Complete range of lively Spring shades
69c

Complete your ensemble with one of these beautiful BLOUSES of crepe, satin or triple sheer
98c, $1.85 and $2.95

We Love A SPRING PARADE!

Spring on Parade is really YOU at your loveliest . . . that's why we take such delight in it! It's the perfect background for YOU to flaunt your finery . . . to step right up and take those admiring glances . . . those envied second looks. You'll do all that if you see Fair's Spring Parade first.

BONNETS On Parade

Be the prettiest lady in the Easter Parade in one of these bonnets! Lively and gay with veil or flower trim, there are tiny toques, smart brims and young off-face bonnets to crown your curls. Straw and ribbon types. All sizes. All popular colors.

$5

Robt. Fair Co. Ltd.

Woman's Crowning Glory Forms A Crown of Curls This Season

Headdress Should Be Simple, Natural And Soft, And Suit The Face

MANY ORNAMENTS

BEAUTY depends on the proper use of the comb. At least, that's what hairdressing stylists mean when they declare that even a pug nose can be nullified by the way you do your hair.

"To beautify a pug-nosed girl," they say, "just turn the ends of her curls downward. If it's hooked nose, turn the curls up."

The idea in hair-waving therefore, is to reverse the prominent lines of the face. The girl with a receding chin should dress the half curls back of the ears, thus creating an illusion of a longer line from ear to chin. For the square-jawed, determined-looking female, "wave the hair diagonally around her head to relieve the stern line of her face."

Another authority advocates a long-bob for this difficulty, and extra curls or puffs for evening wear.

Women with large faces require large waves; small faces require small curls. The thin, long face requires gracefully slanted waves a bit fluffy on both ends, and deeper waves, while the high cheek-boned type needs a slight elaborateness in coiffure. A wave slanted on the forehead, designed to offset the slight irregularity of profile, should be worn, and curls low at the back should be used to harmonize the pointed effect of the chin with the neck line.

"Coronation coiffures," according to a noted hairdressing stylist, "now hold the centre of the stage, but this is no reason to look for extreme designs, for among the leading hairdressers in Canada there is a distinct emphasis this year on practical hair styles."

However, featured at the annual convention and style show of the first week of this month, held in Toronto, many Coronation coiffures held the attention of the delegates from all over Canada. Many regal names were given them, such as coronet roll, duchess, countess and baroness.

Sculptured Hair.

"Positive hair sculpture," it is claimed, this art that brings out the intrinsic beauty in every woman, not by making her conform to some conventional standard of beauty, but by moulding the lines of her hair to conform with the dimensions and curves of her head and face.

Simplicity, naturalness and softness are the newest trends in hair styling, declare the experts. Every one must develop her own individual hair styling, and the most beautiful woman is she whose hair looks as if it can be worn by none other than herself. This is a new idea. It means that we no longer follow the leader, but look around and see just what hair-do is going to make us look the best. Any woman can find a style to suit her type and the occasion. A New York authority declares that the hair is to be neither long nor short, but a workable length, with soft curls and soft waving prevailing. He declares also that smooth hair is definitely out.

The Coronation influence and the new method of individual treatment are apparent in illustrations of the new hair modes. For a youthful oval face, a coronet roll gives an aristocratic appearance. The hair is lightly parted in the centre, and the roll, placed high at the back of the head, extends in a complete coronet to meet soft clusters of curls at the back.

For a slightly irregular, thinner oval face with a broad, intelligent forehead, there is a flat coil twist or braid with a side part; a broader face wears the hair straight back in a few flat waves, while the coiffure known as the "Young Baroness" takes curls swirling softly across the crown of the head and brushes them softly back over the ears. This arrangement has a right part.

There is a distinct flavor of "dressing up" in the Duchess or Countess mode that uses well-defined rolls of hair at top and sides, with an upward movement, while a somewhat extreme idea has the high little swirl of hair just over the forehead in front, with an expanse of smoothly gleaming crown and long ringlets at the back.

A Youthful Crown.

And, if you want to be really out of the ordinary (you have to be careful about this mode) you ask the hairdresser to give you a little crown of curls right at the top of your head, all around, where they sit up fairly oddly and the back hair descends smoothly to long ringlets. This is only for the very young.

"The hair should always be fitted, never dragged down," asserts a famous French hairdresser, who gives an example of the extreme adaptation of the present regal mode by creating a style he calls "Madame Recamier," with curls piled high on the crown, sleek hair and a part below and then a fringe of tiny ringlets about the entire head, hanging on the brow and the nape of the neck.

This Parisian, Antoine, warns against use of extreme height and elaboration of the hair for any occasion but the very formal. The effect of the coronet, which is a definite trend this year, can be achieved simply.

Elaborate Coronation headdresses for even with simpler adaptation for daytime use are achieved by a bit of "teasing" or "ratting" of the hair when elaborate sculptured curls give way to clever rolls and simple curls for daytime.

It is now the fad to wear some decoration in the hair, and aside from all sorts of concoctions for evening wear, there is now a daytime decoration of a roll of braided silk which you buy matched up with a scarf. They may be had in shades of green, blue, red, and deep wine. Also, the bands have ends long enough to serve as a belt if you don't want to use it as a headband.

Hair Ornaments.

One of the prominent New York hairdressers at the recent convention in Toronto brought with him about ninety styles of hair ornaments, in birds, flowers, feathers, jewels in a glamorous array of color and style. The flower arrangements are very elaborate, with plumes galore; and five full-blown roses as one decoration. The American women have been using ostrich feathers in their hair for festive occasions all winter, he declared. The thing that makes the style more permanent is that a band to hold the feathers securely on the head is used, and now that women can wear the ornaments with ease they will take to them with more interest.

A coquettish headdress is contrived with a scrap of lace and two flowers, one purple and the other red, or a black velvet cap with ostrich tips curved on the top and the hair curling over it in spots. The ostrich tips should be the same shade as the hair, if possible.

One grey-haired woman, modelling for a London hairdresser, had the entire back of her head a mass of purple violets. A roll of hair across the top of the head suggested an off-the-face hat, and curls banked the violet arrangement at the base of the neck.

Clever headpieces include a half wreath of hyacinth blossoms or the vivid new field flowres at the back above your "Coronation" roll; an engaging nosegay of apple blossoms or three new French rosebuds, poised centre front; white pinks so real yo want to inhale their perfume, or crocuses to wear like a fawn's horns, standing up.

An impressionistic note from the United States tells us that ladies with blonde, grey and light brown tresses soon will go dancing with their hair tinted lavender, blue, green, or pink (achieved by use of shampoo tint that can quickly be washed out) so as to match or contrast with the evening gown.

Coronation Colors In Spring Suitings

The coronation theme is becoming noticeable in men's clothing as well as milady's. Coronation colors will be incorporated in most of the spring suitings, Saville Row predicts, and red and white pin-stripes on a blue background are expected to be well liked. Ties with tiny embroidered crowns and the symbol "G.R. VI." already are in the English stores, and there are shirts adorned with the letters of the word "coronation" in various patterns for the very brave.

Sports Frock

For her first spring sports outfit Marion Marsh, screen player, chooses this two-piece frock of navy and white crepe. The natural-looking blouse has a sailor collar trimmed with three stripes of light blue, as are the cuffs of the short sleeves. Navy blue buttons, narrow navy belt and navy chiffon handkerchief are the accessories. The navy blue crepe skirt has a narrow inverted pleat in front to make it a comfortable width for walking.

Wear A Suit And Be Smart

Fashion 'Suits' You—There Is Plenty Of Variety In The Styles

SOFT TAILORING

FLASH from Paris, suits and more suits. . . .

Of course you'll want a suit for it's the biggest suit spring in fifteen years. Never have they been more becoming, more wearable, more varied in styling. Suit yourself about the type. . . .

So many of them have short jackets and plain sleeves like a man's. Many are without collars and buttoned high with high shawl revers, and these incline to the three-quarter and seven-eighth lengths. The short skirts that march along with them are nearly all slim, occasionally pleated and sometimes slightly flared.

Faultlessly cut in mannish fashion, but handled with the soft "dressmaker" mode of 1937. There's the idea.

The three-piece suit is a favorite. With it you set your little tailor-made suit beneath and over it, sometimes in the same color and cut, sometimes in harmonizing plaids, a loosely-swinging three-quarter coat flared at the bottom.

Men's wear suitings are supremely smart for the short-jacketed tailored style, with English worsted a winner. Tricotine, one of the old fabrics revived this Spring, is good. They come in black, brown or navy, or grey or brown check. Tweeds are in evidence, of mottled type.

To wear with one of these tricotine models, some makers are showing gallant capes of the same material, domed to the jacket, with squared shoulders.

FOX steles go along handsomely with one of these Spring tailleurs, with nipped-in waist, flaring lapels, squared padded shoulders and hip-length cutaway jacket. They are the last word in smartness.

One of these little suits with the "ribbone" jacket, as it is termed, is of a loose weave in the new "porridge" beige shade, with a decorative accent in saddle stitching in bright navy.

And, for a "different" touch, there is a suit of the "romantic" type. It is styled in double-breasted fitted Russian effect and the long full "skirt" of the jacket, in three-quarter length, is shirred to the fitted waistline in peasant fashion. This is of caramel beige in a loose, wool weave. Another exotic affair is of the same soft material in the new thistlebloom (pinkish mauve) shade, with a jacket of the casual type, long, and flaring from the turned-down collar. The shoulders are straight and broad and there is fine tucking on the front of the coat. The lady looks as if she had just stepped from a page of Godey's Lady Book.

And the fur-trimmed suit is still important for formal occasions. A beautiful model shows a long, fitted jacket nipped in at the waist with "dressmaker" pockets and wide, flaring lapels of dyed fox fur. The fabric is light navy, with a silver-grey thread.

"High" colors have their vogue in the longer-jacketed suits, with many in the Coronation colors; soft green, glowing gold, warm tan, James' rose.

For super-elegance, what could be handsomer than a suit of black broadcloth with a clever back peplum and a collarless jacket? To achieve the essence of smartness, wear with this a blouse of black wool challis patterned with paisley.

Coronation Emblems Are On Many Gowns

Coronation emblems are used on many of the newest gowns. . . . Two miniature beveled crowns hold the drapery in place on a pale blue silk jersey hostess gown shown at a recent Bond Street fashion show. They were designed like the crowns worn by early Norman kings. Dresses glitter for both day and night, and we hear that women will be wearing sequins on simple morning frocks this spring. One such, of fine black jersey, had silver and gold sequins worked in a scalloped design across the shoulders.

'Casual' Note In Ensembles

Two-Color Combinations In Jackets And Skirts—Checks Good

CASUAL clothes are in this year. The casual jacket leads, and the casual mode that combines a short coat with a skirt of a different material, or a cape with both . . . .

Color and detail are important in the new jackets and skirts. Here is the mannish influence, in a cardigan jacket cut like a man's cardigan with saddle stitching and four high-placed pockets. The trim skirt has inverted pleats back and front. It comes in a monotone effect in beige or grey wool flannel.

But two colors are featured in the wool tweed outfit showing a collarless jacket with false lapels and a slightly flaring skirt. The shade called molasses candy has a definite color contrast in a prominent green scarf or you may choose thistle with blue, or green with yellow.

Plaid and plain materials are smart in a jacket of beige, brown and yellow tones worn with a brown or beige skirt, or black, grey and red plaid with a skirt of black or grey.

In mustard yellow or tile green wool flannel comes a jacket made with the new high lapels and cutaway front and a 'sunray' skirt that has twenty-eight stitched tucks radiating at the hem.

The important dressmaker details; stitched collarless front; clever pockets with pear-shaped flaps, hammered buttons and slightly full shoulders, are striking in an ensemble of grey wool crepe with vivid red scarf, or a beige outfit with black scarf.

A 'bellhop' jacket with tiny high lapels and fitted lines, in molasses yellow or St. James' rose wool tweed has a skirt that uses 'pants' pleats, a favorite way of getting tailored fulness.

A 'little suit', softly handled, has a skirt of brown novelty wool fabric, with a stunning contrast in a jacket of yellow and beige tweed.

❖ ❖ ❖

'JIGGER' is the name of the care-free short boxy coat, stem-thin, that swings from squared shoulders to finger-tip length.

A checked jacket of black and white, worn with a skirt of black wool, or in brown and white with a brown skirt, is something that will give you a lot of smartness, especially if you wear a white vestee with pearl-like studs, to complete the impression of tailored chic.

And, if you want to be the last word, don a cape with this outfit. It also is made of black wool and is three-quarter length, made with high double pockets and epaulet-like squared shoulders.

How To 'Make Up' Correctly

Wear Any Color With Proper Shade Of Rouge And Face Powder

GREEN WITH GOLD

GIVEN the right make-up, any woman can wear any color. Many cosmeticians claim this. Isn't it a pleasant thought?

Exciting Spring clothes and their new colors call for new make-up. You can't use the cosmetics you wore all winter when you step out in an Easter suit of navy with a blue with a Gauguin (salmon) pink blouse!

With navy, we are told to wear warm red roure and lipstick, to bring a healthy glow to cheeks and lips. And with it use a beige powder with underlying peach tones.

Right now, the vogue is for natural-looking faces instead of cosmetic masks. So you should see that your powder exactly matches, or is one shade lighter, than your skin. Keep your skin tones as well as your wardrobe color scheme firmly in mind. It is possible to buy makeup which will, on the average skin, change its color slightly to match the skin tone.

Don't Mix Them

You wouldn't, for instance, wear rust lipstick and nail lacquer with a purple suit, pink blouse or any rose-toned costume. Rust goes with beige and brown and off shades of orange and yellow.

Green eyeshadow is a nice contrast for the woman who owns a yellow or gold evening gown. Rouge with a rust undertone, matching lipstick, bluish-green mascara and a warm, glowing shade of powder are for rust and tangerine as well as gold.

To give you a new Spring face, to go with your Easter outfit, there are all sorts of treatments. One is called a 'Sensation Masque,' beneficial for a dry, porous skin, and another, the 'Anti Brown,' enlivens a tired, sluggish face.

Iron the Face

One of the demonstrations at the recent Hairdressers' convention in Toronto was the ironing of the face with a small, white ivory flatiron heated by electricity and passed over the bumps and hollows of chin, neck and nose, on the same principle as wrinkles are ironed out of family linen.

Did you know that Chinese women of today are doing what their mothers did two thousand years ago (and anything that lasts for two thousand years must be good), when they use whites of eggs as an astringent and wash their faces with bean powder instead of soap, to purify the skin? Also, it seems (and this wouldn't be so easy to imitate) they take minute internal doses of powdered pearls to keep the skin beautiful and youthful.

Flags Are Produced On Girls' Pyjamas

Girls' pyjamas with reproductions of the empire flags across the chest are expected to make their first appearance soon in London shops. Girls will find tiny maps of the dominions printed on satin pyjamas, each country having its own design. The map of Africa has elephants and ostriches, Australia a leaping kangaroo, and England is represented by a beef-eater guarding a Tudor rose.

Famous Hands Of Lady Peel

Gloves In Colors For Tweed Suits, To Match Shoes And Millinery

CHIC NONCHALANCE (the keynote of the Spring style whimsies) is personified in the gloves which have been dedicated to the famous hands of Lady Peel (Miss Beatrice Lillie), the Canadian star now playing in New York in "The Show is On". They are of the engaging short, slip-on type, perfect suit gloves in soft leather, spiced with a half-back of suede. This twin leather combination is also carried out in the thumb. They come in black and brown.

Suit gloves (so important an accessory this Spring), are also made in dyed pigskin, with a dressmaker accent in hand stitching. They may be had in black, dark brown, navy, white and a soft eggshell.

A novel idea of this season is to match one's shoes and gloves. With a dark costume, wear bright-colored glace kid gloves and kid shoes, with red as a leading example of this bright mode. Or, if you wish, tie up the color of your gloves with your stockings. Leading style exponents decree that beige hose may be worn with a beige suit, for instance, so beige gloves follow suit in this ensemble.

Flowered cretonne house coats, with sweeping wide gores to slim the waistline and billow into yards of hem, with short puffed sleeves—for breakfast; after one-of-those-days at the office; for beach wear; are very attractive.

NEILLS---

New Spring Shoes

GIVE YOU

Style and Smartness Plus Fit and Comfort

Start now! Select your Easter wardrobe and start from the ground up with a pair of smart shoes—correctly fitted.

Neill's have all the new Spring styles in patent, calf, kid and gabardine in colours to match any ensemble.

NEW EASTER STYLES AT

$3.00 $3.35 $5.00 $7.50

WIDTHS 4A TO C—SIZES TO 9

X-RAY FITTING

FINEST QUALITY

Super Silk Hosiery

In All the New Spring Shades

R. NEILL LTD.

350-354 GEORGE ST. PHONE 325

STARTS HERE—

At Black's

LADIES' READY-TO-WEAR

Cor. King and George

Ladies'

Coats and Suits

Smartly styled coats in all the latest Spring styles and cuts, featuring mannish and swagger coats and suits in every new Springtime colour. Also tweeds and belted styles.

10.00 to 22.50

Ladies'

Dresses

Shaved flower prints...geometric prints and soft paisley dresses to suit the taste of any ensemble-searching girl. Low necks, high necks...they have all the newest details. Look at them, try them on, you'll be surprised at what they do to you.

1.98 to 9.98

Smart

Millinery

Be the prettiest lady at the Easter Parade in one of these bonnets! Lively and gay with veil or flower trim. There are tiny toques, smart brims, and young off-the-face bonnets to crown your curls. Straw and ribbon types. All sizes, all colors.

1.50 to 3.50

KNITTED SUITS

FOR STREET, FOR BUSINESS, FOR SPORT 9.98

BLOUSES

Give your suit that different look...that utterly fresh look with a crisp new blouse. Soft frilly styles in organdies...nets...vivid prints...and indispose little Tyrolean types. White and bright shades to wear with new suits 1.98

Of Course You're Going To Dress-up For

Easter

Most Men Will, With

SELKIRK'S CLOTHES

One of the largest selections in the city, embodying the very latest in fabrics and design, tailored by union labor.

TOPCOATS

Raglan and fitted models, new in styling, in popular Spring shades of browns and greys. Sizes 35 to 44. Priced from

13.50 to 29.50

EASTER SUITS

Tweeds, worsteds and serges; fancy and plain backs. Sizes 32 to 44. Priced from

10.00 to 37.50

GLOVES—Unlined, suede, capeskin, doeskin, chamoisette, etc.

1.00 to 3.95

Easter Ties

Reppe, foulards, crepes, etc. Hundreds to choose from and priced at

35c, 49c, 75c and 1.00

Easter Shirts

Tailored from quality broadcloth with collar attached, or collars to match. Priced at

1.00, 1.35, 1.55 and 2.00

Hats

Very special wool felt in shades of grey and brown. Sizes 6¾ to 7¼. To clear

1.39

Hose

All-wool and silk and wool. Sizes 10 to 11½. Plain and fancy patterns. A real value at

49c Pair

Easter Hats

New up-to-the-minute styles, featuring new shades of blue, pea, green, white pearl, etc. Made from pure fur.

2.95, 3.85, 5.00

Caps

Tweeds of new and pleasing design, smartly tailored. Sizes 6¾ to 7¼, at

1.00

It's Time For New Clothes

Y.A. SELKIRK MEN'S SHOP

Semi-Drape Suit Important In Picture of Men's Styles

Lower Waistlines, Lapels Wider And Shoulders Softly Draped

LONGER JACKETS

THE SEMI-DRAPE suit with the lower waistline, the wider lapels and the soft drapey shoulders is the most important style note in vogue. The details of this suit tend to make it one that is best suited to most men. It is softer construction throughout and all harsh lines have been eliminated. Sharp shoulder angles have been avoided and shoulder width have been slightly reduced to present a more natural appearance. The sides are straighter, the back easier while the chest remains rather full in keeping with the purpose for which the drape was intended.

The lower waistline, the wider lapels (which serve to give more ease to the drape effect), the wider button panels, the slightly lower pockets (these are generally taped) are all features you'll recognize in the new semi-drape. In most single you'll be offered your choice of regular lapels or lapels that roll graefully and are fastened at the lower button. The entire trend is in keeping with the more conservative dress men are affecting as against the informality of sports clothing.

Single Breasted Drapes.

Although the double breasted jacket lends itself well to the drape design, the influence of the drape is felt in single breasted suits as well. These have also avoided sharp shoulder angles while retaining the fullness in the chest. Naturally, the two-button jacket with notched lapels will be the one most seen, but style leaders will have in their wardrobe other single breasteds. One that they will surely wear is the peak-lapel with either the two or three button front.

The jackets on all models remain a good length, between 29½ to 30 inches if figures mean anything to you. This longer jacket suit has been on the way for several seasons and is now here along with the lower waistline and moderated drape. Waistcoats, or vests, have also been designed to harmonize with the lower waistline idea.

Coronation Colors In Spring Neckwear

The widest use of the red and blue Coronation colors is in men's neckwear. Here their designs, both printed and woven are almost unique as to type. Foulards and striped repps dominate the picture and the foulards offer unusual variety.

New and attractive versions of established patterns are offered with the white ground woven Spitalfields. They represent a definite departure from the usual Spitalfield colors and weaves. Grenadine ties with both self stripes and colored stripes is another innovation. Spaced figures are increasing in popularity. On the campus a continuation of the honored wool ties, both in foulard and checked patterns is seen.

Foulard silk hersey pocket handkerchiefs are definitely "in." These appear in Coronation reds and blues as well as in many interesting variations of colors and patterns.

REVERSIBLE PLAID.

Robert Piguet uses reversible plaid in soft shades of misty blue for a circular-cut raglan coat. He also has a number of pastel woollens for town wear in long, fitted style, usually collarless, or with a rather high tailored collar and no lapels.

a gamut of accessories from cuff links to robes. Much of the attention is focused upon the fabulous jewels that will be used in the ceremonies. So, men's accessories for spring should emphasize the coronation idea. One necktie clasp carries this to the last word in realism. The clasp is an exact copy, in miniature, of the British royal sceptre.

A second necktie accessory, coronation styled, is a cravat chain featuring a small heraldic shield embla zoned with the British lion, rampant. The same shield has been used to decorate cuff links and necktie clasps. Cuff links and clasps are available in yellow gold effect, or yellow gold in combination with coronation red.

Other coronation accessories include suspenders and garters of elastic web, displaying small coronets woven into the pattern. These are finished off with jeweled buckles reproducing a herald's horn.

New ties catch the coronation spirit also. Some silk neckwear utilizes coronation red and blue stripes. More unusual ties display crowns, and other regal devices, worked out in pattern effects.

The coronation ceremonies of King George VI will be held May 12, but this is not expected to end the sale of accessories with the new designs.

Smart Accessories Show Regal Influence

Canadian women are busy checking the floor of coronation fashions. But in their attempt not to miss a single new thing, they have probably overlooked the fact that the coronation is setting fashions for men, too.

This is only natural. England has always been the source of style inspiration for men, and the coronation is a new note in an established tradition.

Coronation fashions for men run

The Balmacaan Topcoat

Shown here is the balmacaan topcoat. It has the raglan shoulder, military collar, pockets at an angle and sleeve cuffs.

Airy Cutouts Feature Shoes

High Heels, High Straps, High Fronts, Short Vamps Good

COLOR A-PLENTY

THE shoe story for Spring and Summer is full of holes! Absolutely! There are holes and cutouts and perforations in every type of shoe this year. Of course, it is really a sort of shoe embroidery.

Grace and beauty feature the shoes for Spring and Summer wearing. The season's gay note, the advance thrill of the Coronation year, extends to every department of Milady's gear, even to her footwear.

Slenderizing lines, airy cutouts, buckled straps, higher heels—these are noticeable in feminine shoes. Although Cuban and low heels are to be found a-plenty, the higher heels are much in evidence, especially a type called the Continental. To vary the rounded-toe fashion come square toes which are really and truly square, and appear on sports sandals. And heels show a squared fashion also at times, with a striking sandal developed in patent leather which has a "six-point" heel, that is a dozen sections indenting the odd heel of this particular model.

The Coronation motif is evidenced in many of the names, in "Royal Lady" ties and "Empire" and "Coronet" sandals. Patriotic colors are in evidence also, with a tendency toward more color in footwear than for many years past. There are any number of blue shoes in the list; there are sandals for sport and summer wear that run to red, white, blue, yellow and green, with a special Coronation combination in the red, white and blue braided straps for one model.

The vogue for suits, whether of the tailored or softer 'dressmaker' type, brings shoes to the fore with greater prominence than they have in a 'coat' year. Dressmaker details softening the tailored suits appear on the shoes, in stitchings, perforations and fine strappings. Black is still the important shade, with new navy blues and earth browns. Alliances of leathers make for combinations like reptile and suede in a tie which uses the reptile leather for the toecap and quarter. Calf leather and suede make a fine opera pump for wear with a formal suit, while patent leather trims square-toed suede shoes.

They Come High.

High fronts and high tongues and short vamps conform to the slenderizing mode.

High T-straps are very popular and there is a suggestion of a higher line in a Roman sandal that has a latticework of high-stitched straps ending at the top with a turn-down collar. "Porthole" sandals have plenty of round perforations in an all-over effect; the "Mona" sandal is an adaptation of moorish footwear; the "Collegiate" is a two-buckle oxford with the fringed tongues which appear so often, and the "Evelyn" is a one-eyelet style with scalloped edging to the tongue.

You may buy patent leather sandals in red, green, blue, white and yellow, with the new six-point heel; there are dashing suede ties in green, brown and black; there are fine suede pumps in brown and blue, with a few greys back again in the style picture; there are ribbon T-strap sandals of black patent leather with low heels, and round-toedities with short vamps and high Cuban heels. It's an accommodating season.

The sports-minded lady has a wide choice. Here are summer sandals with openwork braided vamps and narrow T-straps, in red, black, white, rose and yellow; here are hiking boots of 'H-Cut' style, right up to the calf, and made of brown leather; here are "Scampers" for hard usage and outing shoes and oxfords developed in duck, in white, brown, black and beige. Or, if you want to be a bit dressy in your leisure outdoor moments, don white duck shoes with green suede leather trimming the vamps.

Sport swagger shoes come in 'elk' leather with crepe soles and heels, in shades of green, red, beige and white.

For real comfort in outdoor jaunts, there are high laced boots of Dongola kid.

The King's Bootees.

And, if you want something new and different, there are ankle-high 'Bootees', with jaunty cuffs and round toes, developed in black or white. There is no doubt of their popularity this year. Here is the Coronation influence also, for the King at his crowning will wear a shoe almost like a short boot. Some of the smartest of these ankle-height boots have elastic let in the sides like grandad's slippers.

The "Swashbuckler" is the appropriate name for a gay shoe for Spring wear, that calls to mind the ranting lads of old, with their ringlets and plumed hats and velvet suits. It has the new high front, pierced through with a tiny dagger, and it comes in black or blue gabardine, brown, grey or wine suede, black kid and black patent leather.

A whimsical lacing at the back instead of the front is a fancy of the moment, in a pump of black or brown suede, and in colors, highlighted by shiny patent leather. They call this a 'gaiter' pump.

For evening wear, there is nothing so gay as a white braided satin open-toe-and-heel sandal, to dance the night away. There are silver and gold slippers also for evening wear, and the always favored satin pumps, in many colors.

Just glance for a moment at the fantastic modes for evening wear in larger centers. Unusual sandals have thick wooden soles that are lacquered or metallised like Japanese shoes. These are a boon to tiny girls; they harmonize with plain sheaths rather than with frou-frou frocks. Some elegantes are wearing satin bootees embroidered in petit point, while others favor flat-soled, hand-knitted gold or silver thread bootees, close-fitting and tied around the ankles with a cord and tassels or with bows of colored velvet ribbon.

Bright Color Reaches Peak

Spring Fabrics Extremely Colorful, With Bolder Patternings

During the past few seasons it has become more and more apparent that patterns and colors were becoming bolder and more colorful. This spring, you believe, will see color and pattern reach a new peak.

The one pattern that will be crowned style king is the overplaid. These are not the simple overplaids of other seasons. Far from it. These have new interest, new subtlety. Many are so woven, that while they remain true overplaids, their shadow-skin weave and whatever other weave they take, blend into a new colorful effect; in other instances the main stripe will be strongly accented, thus giving an entirely new effect to the overplaid. This results in what appears to be a striped pattern against a simple ground.

Glen Urquhart plaids will also be extremely popular. And these have been given an extra touch of color. They are big, bold, colorful patterns originally, and now they have been given an added color. And secondary only to overplaids, glen plaids and checks are stripes. Two and three color chalk stripes on comparatively plain grounds, broad stripe on herringbone, stripes separating the herringbone waterfalls that take in the entire width of the weave are only a few of the patterns that are being shown in the shops today.

Shepherds plaids, distinct checks and houndstooth effects are reserved almost entirely for sport jackets and these, though loud, are always in complete harmony.

Color Rules Spring Modes

Coronation Hues Are Lovely—English Names For New Shades

COMBINED TINTS

THE Coronation rules the colour world this Spring. It is an exciting pastime to note the various hues and their names.

Those lovely Coronation tints include a gorgeous cornflower blue, a yellow like the centre of a daisy, and a fine dahlia red. There is a Margaret rose that is soft and flowery and a St. James rose that is like a pastel tint. Marlborough blue is a clear sky tint and Buckingham lilac is a beautiful mauve. Hollyrood green is the color of young hyacinth leaves.

You won't find any royal purple, however, either in velvet or silk. It seems that the designers are saving this color for next Fall. The idea is that other women should not wear this royal color until the Coronation is over.

AND it seems that the flag combination didn't go over, so the big dressmakers had to give up trying to make the ladies wear frocks that combined the red, white and blue of the Union Jack. The feminine world didn't want blue dresses with white collars and red belts.

The latest hosiery color is a pinky beige, if you are interested, as you should be. This year, it appears, you can wear beige hose with a beige suit and feel well dressed. For many seasons back, that wasn't allowed at all.

The newest thing in tints is called thistlebloom and is described as a dramatic shade that suggests rose quartz and has the depth and glow of a thistlebloom on Scottish moors. Its inclusion in the color chart is doubtless complimentary to the Scottish queen, like the Duchess of York grey, with the softness of pussy-willow buds in its lint. You are warned to keep thistlebloom away from red in your outfit, but it goes beautifully with black, beige or navy.

A new shade that is having a great run is "Red Earth" (a reddish tan), while carnelian (on the wine order) is another favorite.

ANOTHER hint of England comes to us in a "rain-washed English green" and there is a reminiscence of the recent royal love affair in the French twist in "Bleu Romance" (lighter than navy) and "Blue Dan ube," both reminding us of the lands where the lovers took refuge.

Allying itself with the season's delving into old-time fashions for materials, Copenhagen blue comes into its own again. There never was a better name than this for that particular shade of blue and women have been using it all along to describe the soft hue.

Yellow in its various shades is a favored color, but white holds its place for selected evening wear. Black and navy are outstanding for afternoon. The warm fruit colors dominate the sports sections.

Beige, which has come into the limelight this year, has its variations. There are caramel and porridge beiges, a shade called 'molasses candy' and a shade between beige and grey which is known as greze.

Women are warned of pitfalls in picking colors this Spring. Because color is being used as accessories—another sign of the Coronation festivities—designers are giving us all sorts of new tones of reds and blues mixed in together, greens and yellows, purples and pinks, and so on. They do it in prints and in short daytime jackets and jigger coats, over dresses of bright hues.

THERE are many three-color combinations which, as one writer puts it, "at first glance cause one to gasp with horror, at the second to see with mild surprise, while the third look results in a snapping of the fingers and a purchase of the dress regardless of consequences".

These new color combinations are as exhilarating as a tonic. Maybe you get a jacket of mustard-color wool appearing with a brown skirt and green blouse, or a dark blue skirt and tomato-red blouse topped by a grey coat. Other mingings of assorted hues result in such ideas as trimming a white frock with red, green and black buttons alternating down the front and wide bands of grosgrain ribbons in the same shades.

Sport Back Suits Simple

University Students Inspire Model That Inclined To Freakishness

SIMPLER VOGUE

THE Sport Back Suit is strictly an American style that is popular in Canada. Although many liberties were taken with its original design and although it has appeared at times when a sport back should not be seen at all, no one will deny that it has a definite place in the style scene and that it serves a useful purpose.

Hollywood the movie capitol, has done much to popularize the sport back, but it originally appeared several thousand miles away, at the Eastern Universities.

The first sport back, you may remember, featured the bellows pleats at each side and extending from the shoulders to the waist. It was further complicated by a yoke across the shoulders, a belt at the waist, numerous tucks, folds, creases and pleats instead.

Sanity Returns

During the past two seasons these freak styles have been dropped one by one. This spring sees a return to sanity. The fundamental purpose of the sport back suit has been retained, but it was found that elimination of gadgets did not necessarily eliminate the comfort and freedom of the sport back.

For one thing, the yoke is almost entirely gone. Side vents have also been dropped although the center vent continues to be popular. Panel backs are relegated to the discarded heap. Knife pleats running forward and back on the sounders are frowned on. Pleated pockets are not as popular as before. In fact, every bit of trimming that fails to serve a functional purpose has been dropped.

NAVY MATCHES UP.

Navy With White.

Use a white vestee, a little veiled hat of natural straw braid in navy to match a calfskin bag with white ornaments, slip on gloves of white glace kid, a white gardenia in your lapel—all with a navy frock of trim crepe.

Navy With Red Earth.

For a softly tailored suit of navy blue, buy a vestee of white silk faille, and everything else in the reddish tan shade called 'red earth'—hatinet, bandeau, buttoned-to-the-throat tailored suit bag of calfskin, 4-button suede slip-on gloves and a fleeton felt hat in the new straight-brimmed sailor make.

Navy With Light Blue.

For your trimly-tailored short-sleeved gown, use forget-me-not blue flowers at your corsage bouquet and trimming a navy beret of rough straw. For your glace kid gloves, your bag and your sling pumps, choose navy blue shades.

GRAFTON & CO.
LIMITED

"EARLY THIS YEAR . . . . GET YOUR NEW CLOTHES NOW!

Easter

Men's New Spring Suits
Cut in the latest styles. Plain and pleated backs. Cloths are fancy tweeds and worsteds. Two-trouser Suit.. 19.75

Better Suits for Men
AND YOUNG MEN
Made from British worsteds. Coats silk lined. Colors: grey, brown and blue in checks and stripes. Two Trousers 25.00

New Spring Topcoats
In all the wanted styles, raglan, slipons, Balmacan. Made from all-wool plain and fancy tweeds, worsteds and coverts, in grey, brown and blue. Sizes 35 to 46. Prices up from 10.00

MEN'S BELTS
Hickok and Currie's new Spring assortment of belts and buckles are here. Solid leather straps and tongue buckle styles including the new narrow width belt. Priced at .....
50c 75c 1.00

SUSPENDERS
New feature lines in Hickok and Currie's fancy braces, in fabrics and colors to match every ensemble .....
50c 75c 1.00

SPRING GLOVES
Glover of every description including fabrics, capes, goatskin, cowskin and pigskins, in various shades. Pull-on or come style .....
1.00 to 3.95

BROADCLOTH SHIRTS
New patterns and colors in exceptionally good quality broadcloth. Roomy cut and well-tailored. Button-down collar faced or separate collar styles 1.00

SHIRTS
Forsyth, Arrow and Tooke present several distinctive features in men's breakfast shirts for the Easter parade. New shades and exclusive different patterns 2.00

PYJAMAS
Broadcloth, yarn cloth and Mannette. In the newest styles, lapel collar and V-neck. Sizes A to E .....
1.00 1.50 2.00

UNDERWEAR
We have the right underwear for right now. All wanted styles and weights. Shirts, shorts, combinations, in every style. Priced to suit all.

MEN'S SOCKS
Fine all-wool Botany yarns in fancy and plain shades. Sizes 10 to 12. Our feature prices .....
3 for 1.00 and 50c

TIES
Snappy new patterns and colorings to brighten up your Easter ensemble. Hundreds to choose from .....
25c to 1.00

EASTER HATS
Easter — the traditional new flat hats, presents a broad new wider-brimmed tilted-forward style snap hat, as well as the ever-classy Homburgs.
$2.95 — $4.00

GRAFTON & Co., Ltd.

Impressive—

Is the Word For Our Spring

SUITS AND TOPCOATS

TOPCOATS
Every new Spring style for men and young men in the most popular colors and patterns and the finest fabrics. Priced from
12.50 up

SUITS
Made-to-measure and ready-made suits in the latest styles and newest patterns. Choose your suit this week and look your best for Easter
18.50 up

These suits and topcoats may be purchased on our 10-Week-Pay plan, if desired.

LOUIS GREEN
432 GEORGE ST.

Men's Hats Are Broader Brimmed and Lower Crowned

Notable Features For Spring Are New Colors And New Brim Treatments

GREEN GOOD

IT HAS been apparent for some time that men's hat styles were due for a change. The narrow brim and high tapered crown that we have all become so familiar with was too standardized. And whenever a style becomes universally accepted you can look for a change.

That change made itself evident some time ago, but only last season in a big way. If you'll remember, wider brims and lower crowns were first shown when you bought your last spring hat. This season that trend has become general. Every hat manufacturer is featuring the new wider, lower hats. Most men are welcoming the new style because it affords a welcome change from what they have been wearing.

The New Hat.

The leading example of the current favorite has a brim that measures 2¾ inches wide and a crown that is 5¼ inches high. The brim is flatter with only a slight dip in front and the back turns up in a correspondingly moderate way. So you can see that the influence of the Tyroleans is just about over.

The brims are also treated in a new way. Instead of the uniform raw edge that has been featured so long, the new spring hats give you a wide variety of finishes. One of the best bets has a welted edge. In case you are not familiar with the term it might be explained that the welt edge is an extension of the brim turned back flat on the brim itself. Others have bound edges and at least one hat maker that we know of shows a snap brim hat with the raw edge finished with four closely set rows of stitches.

The tendency with undergraduates is to wear the snap brim hat with the brim turned up in front. In accordance with this move many of the spring hats have flattened brims, or else a brim that is wide at the sides and narrower in front. These changes allow the hat to be worn up.

Novel treatments of the bands are frequent enough to be no novelty. One hat has the band going through two eyelets instead of being tied in the conventional bow. Another also does away with the bow and has the band twisted in front and back. In all of these hats the bands are narrower in keeping with the lower crowns. Self bands several with matching cords, and double-strip silk bands add interest to other models.

Hat Colors.

The deep dark brown is no longer the color favorite. Intermediate shades of brown have replaced it. These have been treated with a mattiness that gives them unusual individuality. Neutral shades of green, after being shown for several seasons, are at last becoming an important style feature. Pearl outranks all other shades of gray in importance although lighter shades verging almost to white will become favorites as the spring season approaches summer.

Boys' Shirts Copy Adult Styles

Boys' shirts, in boys' sizes, are practically smaller edition of men's shirts this season. They have gone from the madly colorful patterns to the more sane types seen in dad's own shirt drawer. Patterns are smaller, neater, and in softer shades, and stripes are predominating with checks and overchecks runners-up. In other words, boys' shirts are as sophisticated and suave as men's.

Stripes are used singly, doubly, and in multi-formation, in single, double and polychromatic coloring; varying from hairline thinness to quarter-of-an-inch width. This popularity for stripes and doing away with plaids may be largely attributed to the fact that there is so much plaid in suitings that the shirtings are preferred to break up the possibility of pattern monotony. Solid color shirts are also well liked, and white is always smart.

Probably the greatest interest lies in collars, with the Duke of Kent a first choice, this being any sort of button-down collar, and some shirts showing the long points.

Neckties must, of course, be chosen with the shirt pattern in mind, and for this reason there are some new patterns to choose from. With solid color shirts, the more brilliantly checked or striped tie is worn, whereas with striped shirts ties in small patterns, such as checks and plaids, are predominating.

Raglan Coats Top the Mode

Wide Flaring Skirts Are a Characteristic, With Ease Of Fit

PLAIDS STRONG

BEFORE discussing the individual topcoat styles that will be in the front ranks of the style parade for spring, we believe that a brief summary of the trend in topcoats will prove interesting.

The button-through raglan will again be the number one style, but is followed closely by the balmacaan. In both of these models, as well as in all raglan coats, the most notable style features are the wide flaring skirts, soft construction and ease of fit. In the more formal types of topcoats there is a notable trend to follow the lead set by the most popular spring suit models. In other words, the Chesterfield and fly-front Chesterfield will have lower waistlines, lower buttons, wider lapels and slightly longer lengths.

Now for the individual topcoat models. The raglan that will be seen most has a three-button front, is single-breasted, fits rather closely about the shoulders and flares at the skirt. The lapels are notched and the sleeves carry cuff straps. Another single-breasted raglan is one that is highly distinctive, and though exceptionally smart, will not be seen everywhere. The reason for this might be traced to the price. It is made of soft cashmere and priced accordingly. The lapels on this model are peaked and the sleeves carry turned up cuffs. Although single-breasted, it closely resembles the polo coat.

British Made

A third raglan due to see much service is the fly-front model. It's a coat that shows unmistakable British influence having cuffs on the sleeves and outside patch pockets. One other fly-front raglan is noticeably different by virtue of its narrow shoulders, balloon sleeves and the four rows of stitching on the cuffs and around the bottom of the skirt. It also has a change pocket placed just above the right hand pocket.

The Balmacaan Coat

In itself, the balmacaan topcoat is not a new style. It is the addition of new style details that make it so. The one balmacaan that we have particularly in mind is a single-breasted raglan with a five-button front, wide, sweeping skirt, a cuff and a special pleat on the sleeve and a military collar that may be worn turned up or down. This same type of coat is also shown in the reversible model, one that can be worn on either side. In the reversible, one side is generally of gabardine and the other of tweed. However, in the more expensive lines it is shown in combinations of camel's hair and tweed. This coat is an exceptionally warm coat and while many will be worn this spring, strictly speaking, it is more suitable for fall and early winter wear.

Topcoat Patterns

Suit patterns have had an exceptionally strong effect on topcoats. Overplaids dominate almost every topcoat selection and they are shown in all sorts of tweed fabrics. Single and double and even triple overplaids are appearing on plain twill and herringbone weaves, many lines in two and three-color combinations. Glen Urquhart's are also very much in the style picture.

Topcoats have also followed the suit lead by offering more color. Combinations of checks and overplaids in different, but harmonizing shades are not unusual.

Suits Show Ease And Comfort

The double breasted semi-drape suit shown above features ease and comfort. These suits may be seen in many of Peterborough's stores.

Shirts, Ties, Hose, Take Bright Hues and Patterns

Men's Accessories Reflect Coronation Splendor—Gay Colors

VIVID CHECKS

COLOR and more color is the theme song of the smartest sunshine shirts. While the innovations of patterns cannot be over-emphasized, it is the combination bold colors on pale grounds that set the style pace.

Deep and vivid stripes on pale-shaded grounds show a major trend has developed. The stripes are irregularly arranged and appear in different colors. For the sake of an example we will mention one shirt that bids fair to become the leader. Yellow, green, red, blue and grey all blended for a harmonious effect on a pale ground. While it may startle you at first, it's the kind of shirt that grows on you. But these aren't the only stripes shown. Others are heavy candy stripes with the fine hairline stripes between. In this type of striping one color plus white are usually used.

Checks Still Strong.

Checked shirts and deeptone shirts made such a sensational hit the past few seasons that they have carried over to this season. While not quite as strong as previously, they still must be considered in any style review. The bold checks and extra dark tones are, to some extent, being released to their proper position among the sport shirts and therefore will not be seen around the offices with the same frequency.

Coronation Important.

A tremendous influence in men's shirts, ties, hose, robes, in fact, all accessories has been made by the Coronation. The official colors of red and blue chosen originally for the Coronation of Edward VIII have been held over for the succession of George VI. These colors are flattering to all men regardless of complexion and for that reason will be worn frequently. Red and blue stripes are the most popular of the shirt patterns. However, in hose, red and blue oversquares, stripes and clocks are shown.

The tendency throughout the many shirt lines is toward lower necklines. The three and one-half inch collar point bids well to become the national style favorite although short point models are coming in, so it can be seen that extremes are at hand.

Shoe Styles.

There are different colors shown also in men's footwear, and two-tone effects. Brown, however, remains the style favorite, with combinations of brown and white.

Just as for the ladies, the ventilated type of shoe, with perforations and cutouts, makes its way into the men's world, especially for later wear, when white, punched Oxfords will be exceptionally good.

In materials, fashion goes into reverse this spring. Brown reverse calfskin with trimmings of smooth leather are shown, and Indian moccasin type shoes for golfing and beach wear. Rich brown suede is much liked.

The English influence is felt, with showings of square, English style toes. Wing tips and swept-soled Oxfords are further spring notes. Imported Oxfords are cut and styled to give the casual, well-bred air of the Britisher and his clothes.

Variety In Polo Shirts

Once a boy can get out of doors and shed his jacket he's as happy as a lark. But he has to look dressed-up, nevertheless, so the polo shirt comes to the rescue making the most of sportiness. There are knitted and woven polo shirts, they're all short sleeved, and they may button together, tie together with lacings, or slide faster.

They come in solid colors, in multi-color stripes horizontally or vertically, and in checks, plaids, and all variations of all-over design. They invariably have the turn-down collar, and best liked among the most clothes-conscious fellows is the shirt with set-in section to resemble an under-sweater of different fabric.

The newest, most interesting, and practical version of the polo garment, combines the best features of sport shirt and shirt. It buttons with single-breasted closing from neck-line to hipbone and has long sleeves which button snugly at the wrist. Four pockets are in bellows styling, and button closed.

Flowers Rule This Season

You Find Them Everywhere, Large And Small, In Gay Colors

FLOWERS are so beautiful this year that it is hard to describe them. Of course we have flowers everywhere in this year of Coronation gaiety. They sprawl over house curtains and rugs and upholstery. They scatter themselves brightly over frocks for every occasion, from the lowly house gown of print to the lustrous gleaming satin and lace of evening gala attire. They are flung across scarves and form the crowns of hats and disport themselves on handkerchiefs and bags and jewelry.

❖ ❖ ❖

AND don't let anybody deceive you about daisies. Far from being modest and retiring, the daisy is writing itself all over the front page this spring. You can't keep her down. And one of her favorite stamping-grounds will be the coat lapel, where you will find her in white and in colors. In patent leather she is a real 'daisy', with glittering leaves. Here she shows herself in white with black and yellow centers and leaves, in yellow with brown or green, in red and navy tones.

Daisies on your suit lapel, daisies on your hat, daisies in the print of your frocks, daisies at your tea or evening decollet'age. They are as new and as charming as Spring. There are bunches in a full-blown quartet of four shades, there are pretty Shasta daisies in a mixed color corsage of white, black and yellow, with a French ancestry behind them, there are crisp pique daisies in grand Coronation gold.

White or mauve or deep purple have a vogue all their own; there are marsh marigolds (cowslip to you), in shades of pale blue, cream or taffy; there are bunches of cherries in white, black or red.

❖ ❖ ❖

A CELLOPHANE POSY is a gay bit of loveliness, with a single large-petalled blossom that comes in black, white, navy, red, green or taffy orange.

And what could be grander than a jewelled flower for a coat lapel; a little rose jewelled with flashing brilliants and amethyst, ruby, aquamarine, emerald or topaz-colored stones.

There's still time to order your EATON MADE-TO-MEASURE Clothes for Easter

Orders received by FRIDAY, MARCH 19th will be delivered in time for Easter

Suit or Topcoat $23.50

Also suits or topcoats at 28.50 and 35.00

THERE'S still time! Just enough to let us turn you out Easter Morning looking mighty well dressed in EATON Made-to-Measure clothes. **Clothes that have been hand cut to your particular measurements.** This business of suiting you personally doesn't stop with fitting you comfortably, smartly! It includes satisfying your taste in style, fabric.

We have swank, dashing styles for younger men, plus a few ideas you may not have thought of yourselves. We have such quiet, rich-looking, conservative styles that even the youngsters will admit they're smart.

We have the fabrics to go with these styles. Plain worsteds in greys, blues, browns. Houndstooth or quieter checks, glen checks, overchecks and the large plaid patterns for sports clothes. Many a stripe, including chalk stripes, cable stripes, and combinations of one, two and three stripes in as many colours.

We're pretty sure we can find you the style and the weave you've had in mind for your Easter suit or topcoat. Don't forget the date above and we'll do our part to make this your best-dressed Easter.

All measurements taken for these clothes are kept on our records for 2 years for future reference.

T. EATON Co. CANADA

"Fashion-Craft"

Snap Brim For Easter

We know that there must be hundreds of men in Peterborough who are ready and eager for something new in Spring hats. We know that they'll see in our complete range just what they want at the price that will satisfy them.

● 2.95
● 3.95
● 4.95

FASHION CRAFT SHOPS LTD.

"Fashion-Craft"

Spring Topcoats

16.50 up

How long has it been since you stepped out in new clothes from head to toe? It's Spring and time to enjoy yourself... and new clothes will help. Come in and see what grand styles, colors and fabrics we have in topcoats, at values that will please you.

Fashion Craft Shops Ltd.

Fashion Craft

The Style Note for Spring

GLEN PLAIDS—CHECKS—STRIPES

BLUES, BROWNS AND GREYS

22.50 up

Fashion Craft Shops Ltd.

The Veiled Coquette Is the Ruling Type in Season's Hats

We Are Flirtatious And Romantic For This Coronation

MUCH TRIMMING

ROMANTIC HATS are with us this season. They are of the 'come hither' type, with little veils that seem to say "Suivez-moi, jeune homme" ('Follow me, young man') as they cascade down the back of the hat, or else hint at intrigue and mystery with their Oriental mode of covering the face and fluttering down over the shoulders...

Could it be that those queer "pill-boxes" of War days would have anything to do with the pillbox hats of the Spring? It is hard to say. War rumors fill the air, but romance is in the breeze as well, so women are forgetting conflict and turning their thoughts to the Easter parade and a new bonnet.

Abetted by Paris, the prettiest hats in years flaunt themselves in the windows. Flowers, fruit, birds, bordered veils, chiffon scarves, multi-colored brims make them coquettish, and once again they come down in the back and hold your hair in place. Which is a mercy...

The new low crowns are flattering, the newest and lowest being the beret-crown, while a beret with roll brim is held snugly to the head at the back with a deep straw 'snood', that nice old word that you meet in Scottish ballads.

IT SEEMS that a snood was the original name given the fillet which bound the hair of a maiden and was emblematic of her maiden character. But, whether married or no, you may wear one this Spring.

The pill-boxes have many variations. One variety is termed a Dalmatian, with a stunning example in a tiny thing of navy blue straw braid tilted over the eyes. A stiffened veil, falling across the eyes, is caught in a bow at the back, where white gardenias purport themselves. Another model in black meteor braid uses a garland of tiny white forget-me-nots across the front, enmeshed in a tiny veil.

JUST LIKE A CROWN is the model of shiny rough straw brim and crown of grosgrain ribbon, with a French nosegay above the center front and the inevitable veil.

Splashes of color in flowers and swirls of drapery in veils dramatize these simple little hats. Meteor braid is an important fabric, also baku and shantung. Milan straw openwork straw. Grosgrain ribbon and rough straws form alliances on many of the models and black vies with navy blue for color honors. Brims curve to show a pretty profile or double into balloon rolls on Bretons, tiny sailors and the well-loved cloche.

A turban of baku straw in black or navy has a long gypsy scarf drape over the right shoulder, in navy, pale blue or carnation hues. A hat with rolled profile brim is unusual, dipping down in front over the nose and curling upward over the left ear.

TINY PINK BIRDS cover the crown of a double-brimmed cloche, while a small black and white cockerel perches a-top another little chapeau.

For those who like the demure off-the-face styles, there are halo berets, one lovely example being developed in black Milan straw with a face veil that flutters over the shoulders and a braiding of green and fuchsia velvet ribbon resting against the hair, beneath the brim. Another girlish halo model, made of shiny, black fabric sewn in stripe, has a Chinese peak and little tails at the back.

Small sailors wear pastel flowers between their double brims, all around. The Stetson version of the Breton sailor has a brim stitched all around and is rolled higher at one side—the swaggering influence.

THERE are little visor hats; frivolous Dutch caps of openwork straws; little round hats with quills thrust through the crown; old-fashioned 'bonnet' hats with flowers bunched in front and cobweb veils embroidered in chenille; 'picture' hats in wide brimmed sailors with lowered crowns banded by felt flowers in gay Coronation colors; up-turned brim hats designed to show brushed-up curls and a variation of the tricorne, with a deep 'bagging' back and a gorgeous veil with enormous dots.

"This is the most exciting hat season we have had for years," proclaims a designer. "The exhibition of surrealist art led to new ideas in trimming, such as trimming in mushrooms and metal, in bone, wood and cork." The cork is similar to that used to make floors, and the mushrooms are arranged in flower formations on the front of some little straw pillboxes. They are of the type that grow around old trees, and are completed by a tin "leaf."

It is said that the popular 'pill-box' hat was thought of first as a travelling hat for southbound travellers, but another opinion says that, "having gone high hat for a whole season, what could we expect but something very shallow and very tiny?"

A fashion adviser from Hollywood gives her idea:

"The first principle in buying a hat is to have it complete a costume. Don't get a hat and then worry about what to wear with it...

"It must suit your face and really help you. A hat should give you a lift...

"Clever French women take hours to buy a hat, studying themselves in profile and full face, with a coat and without."

"TEAR DROP" JEWELS

The latest whim in costume jewelry—tiny glass 'tear' drops—colored to imitate topaz, rubies, sapphires and emeralds—dangling from sparkling glass beads—made up in necklaces worn close to the throat, in snug bracelets, in stud earrings—

"La Belle" jewelry—bell-like flowers of colored china in garden colors; red, green, flame, blue and white, in necklaces, bracelets, earrings, clips, pins—

Beaded jewelry in vibrant shades of red, green, blue, coral, turquoise, beige, yellow, navy or white—

Florentine silver jewelry and coral jewelry, the latter returning in the little, old-fashioned branchy style, and grand with the Spring blues, beiges and greys—in necklaces, clips, bracelets and hair ornaments—

Stockings For Every Costume

SOFT browns, tans, beiges, smoky greys—these hold the stage as far as stockings are concerned.

They have names that suggest their tones more adequately than for some time past. Moorhusk, for instance, is a soft grey-beige to wear with beige, or with greens, blues and reds. Smokebrown is a slatey brown tone, particularly effective with black, the darker reds, greens and blues. London Mist is a grey taupe-tone that is a classic for wear with the darker greys and all blacks. Toasty, a warm, light beige, goes beautifully with blonde shoes, and is effective with wines, blues and reds. Burnt Nude is a sparkling golden tone with a light tan undercast, extremely good with black, and particularly effective when worn with patent leather shoes. Plaza Beige is a warm golden beige to wear with lighter tones; blonde beige, light vivid greens, bluish greens and black. Cubatan is a new leather type of tan with a coarsely cast, good-looking grain, to wear with green, black or brown and pastel shades. There is a Spanish tan (bright copper), Dransky (rose beige), Polo (tauntan) and Rose, a rich, soft brown for street wear with browns, greens and rusts, also a smart contrast to black. While High Noon is a light gunmetal with a warm brown undertone, to wear with black and darker colors, and Jaunty is a soft neutral beige for general daytime wear, equally good with black, brown and colors.

✦ ✦ ✦

"PHANTOM" is the name of dress-up chiffon hose with lace clocks and 'Skintone' stockings are guaranteed to make your ankle look perfectly naked, if that is what you wish.

Now there seem to be hose for every need and every purse. You can get two-three silk chiffons for evening, 'twin twisted' for a smart dull finish, or transparent wets of silk from top to toe, with narrow sandal feet; genuine crepes, popular for their dull tones and long lives; service chiffons with silk-plaited feet and stretchy lisle garter welts; four-teen and twelve-thread weaves for heavy service wear; short hose for short women, long hose for long limbs, medium for the in-betweens.

✦ ✦ ✦

AND colored stockings are again appearing for evening wear, in dark green, blue and gold silk of finest gossamer weave chiffon, designed to wear with frocks of the same shade, companioned by silver, gold or colored evening sandals.

Formal Gown

This evening dress was designed for the Miami lace ball. It is made of silver metal lace, with high neckline at both front and back, and has a soft train. An ostrich feather of royal blue is worn on the front of the gown.

Junior 'Deb' Spring Modes

Young Daughter Of The House Follows In Footsteps Of Mother

'BALLERINA' COATS

Junior Deb Wear is a consideration for mothers in these pre-Easter days. The young daughter of the house has her feminine wants as well as her older sister and mother.

The shops take care of them. Frocks are simplified replicas of the finines worn by their elders, with new prints and Coronation colors.

Hooked wool tweeds in green, blue rust or tan shades, for the unbelted coat with slit-scored fitted back and wide skirt and wide lapels and rose, green or blue fleece wool for the belted model, the full skirt made with V-tucks at the waist, the soft double collar drawn together with a tassel.

For the two-piece Junior Deb's suit, there are no less than eight unpressed pleats for the new "ballerina" back to the three-quarter length coat with its soft double collar. And the slim skirt has a front pleat for fullness. Made in wool crepe, in shades of leaf green, cornflower blue or rust.

Another two-piece suit with three-quarter coat is in blue rust or tan wool with fine woven check. There is a petal collar standing up to the chin and there are V-gores in the full skirt.

Junior hats like simplicity, with many fine fur fells showing the boater brim and bowl-shaped crown, in wineberry red, navy, brown, black, green, blue and the shade known as harness tan.

Shoes incline to Oxford or brogue bandlmas developed in brown or black calf or suede leather in shades of brown, green, navy and black. Saddle stitching, punching and cutouts feature these. Just as in the case of the seniors.

Hand-stitched gloves are sporty in soft chamo-suede fabric, with darts in the backs and buttoned cuffs. They come in navy, beige, grey, white, seashell, yellow and brown.

Granny Wore Cotton.

Imagine our grandmothers if they could see the stockings worn by today's youth: full-fashioned to the top and of real silk!

As for the smaller lassies, special needs have special handlings. There are nice manufacturers who look into all these things, and provide special built-up shoulders in slips for the chubby growing girl, with frills at the knees; very firmly-machined seams for the pull of growing limbs in cotton pyjamas of sky blue combined with shell pink, or vice versa; warmer weather nighties in the same colors with frilly round necks and little puff sleeves; slips with four-gore bias cuts to withstand tremendous junior activity, and trimmed with cunning little sprays of roses embroidered on the fronts.

As for headgear for the toddlers, there are many varieties of the "Shirley Temple" type; saucy turned-up brims, off-the-face felts, cunning bonnets with flower trimmings, the "Little Queen," high-crowned and narrow-brimmed, the adorable "Honey," an upturned sailor, the copy of mother's Breton sailor or a Scotch lassie Highland cap with kilties streamers at the back.

All the colors, from pure white throughout the many varieties of browns, greens, reds, pinks, blues and beiges. But emphatically, no black!

And, for the girl away at boarding-school, how about a pair of those tailored English broadcloth pyjamas made in Coronation blue with Coronation red piping and collars and cuffs, that sport an embroidered crown and "G.R." on the chest?

An Ensemble

Springlike colors are featured in this redingote ensemble for the Easter parade. The sage green silk crepe frock is printed in an abstract design in white, with touches of lustre yellow, purple, blue and brown. The lightweight wool redingote matches the ground of the print, and is lined with the same printed silk. It is reversible. The brimmed hat of natural rough straw has a herringbone pattern.

Coats Feature Casual Styles

There Are Types To Suit All Tastes In The Spring Coat Models

THE softly-styled casual coat; the top coat with softened lines; the three-quarter swagger coat; the swing coat; the jigger coat... These are the outstanding coat trends of the season...

The softly-styled casual coat has a back that is meticulously fitted. It buttons up the front, and has a soft fur collar that matches the shade of the fabric. For that is one of the niceties of this Spring, to dye soft fur just the shade of the garment.

The top coat with softened lines is a completely-transformed garment. Inverted pleats trim the front and back of the skirt. It has a slightly-fitted waistline and there is an all-round belt.

The three-quarter swagger coat, with its easy loosequence, is fashioned with fullness swinging from a shoulder yoke. The collar and slit pockets have dressmaker stitching and it fastens at the side of the little high collar, with a single broad button.

The swing coat has broad shoulders and wide lapels and is snugly fitted in double-breasted fashion. Fulness is folded into the fitted waistline, allowing the skirt of the coat to swing in the Princess manner.

THE JIGGER COAT is a very thin short boxy coat of the carefree type, finger-tip length and squared at the shoulders.

There are variations, of course, like the boxy swagger, casual only to a degree, with an upstanding collar of the 'bracelet' type and squared shoulders with dressmaker puckings. And some dressy coat have capes at the front, and still others flaring all around. The 'ballerina' coat is a striking example of this mode, with as many as twelve to seventeen unpressed pleats making a gay swirl. The new 'collarless' neckline and trimming of patent leather on pockets and belts are features in this section.

ENGLISH WOOL COATS are having a great run this Spring. They are tailored in casual and fitted styles. The casual type goes in for broad shoulders, a folded-over broad tab collar and nonchalant, slashed pockets, while the fitted style has four crescent pockets, a broad leather belt and often no less than seven gores in the swinging back.

They incline to tweedy designs and big bold checks that play up grey, black, red and blue.

Black, navy, sand and grey form the favored colors for many of the longer coats, with the shorter models going in for the 'high' Coronation tones: St. James' rose, tangerine, green, blue.

Fleece cloth is much to the fore this year in coats, with gabardines and tricotines and covert cloth. Soft woods make the dressier models, and monotone tweeds are good for the 'casual' garments, with a lovely navy wool tweed favored for especial styles. There is a beautiful grey blue wool shown that is trimmed with fox fur dyed the same color, while a soft-finished fur called kidskin lends the front of a swagger model.

A different trimming is in bands of stitching extending from neck to hem, with notched lapels, while the liking for white touches is manifested in little scalloped collars of white pique on long coats of smooth wool.

New CORONATION COLORS
CORONATION ORANGE CORONATION RED
by Tintex
Consult the Tintex colour card—48 Shades. At all Drug and Notion Counters, 10 Cents.

A CROWN OF Curls...

TO COMPLETE YOUR EASTER OUTFIT

The new Violetta Oil gives your hair life and lustre, protecting it against over-steaming or burning.

For the Permanent that pleases Phone 3256

MARILYN BEAUTY PARLOUR
593 CHAMBERLAIN

CANADIAN DEPARTMENT STORES LIMITED

C.D.S. SPRING STYLE REVIEW
Thursday at 8.30 p.m., Capitol Theatre
Newest Style Trends Displayed on Living Models
One Showing Only Be On Hand Early!

CANADIAN DEPARTMENT STORES LIMITED

CANADIAN DEPARTMENT STORES LIMITED

C.D.S. Fashions IN THE EASTER SCENE

The New Mode Is Flattering Romantic And Colourful

You're going to look so pretty and feminine this Spring. With hats flattering you, necklines lower, skirts shorter, and clothes moulding the body in soft curves from a well-defined waist. You're going to be so elegant: Your suits will be softer, with embroideries, appliques, braid. You'll have richly furred and ornamented ensembles. Your afternoon dresses will have ruffles, flowers—or be in fluttering sheers, laces, English garden party prints. And in the evenings how lovely, how romantic you'll be: In back-to-Vienna clouds of tulle or net or in swinging, bouffant Second Empire skirts or taffeta, chiffon or lace... But always you'll be gay and colourful: With flowers, fruits, even vegetables on your hats, your suit lapels, your gloves, your belts. Your buttons may be flower pots or butterflies or animal heads. You'll wear strong accent colours, bright stripes, plaids or prints with your daytime navy, black, beige or grey. And in the evening you'll go gypsy with Roman stripe colours round the bottom of a skirt, in sections of chiffon dresses, in spangle trims, in scarves floating off each shoulder. New fashions are arriving daily at C.D.S.

Classic Hats

Add that last bright touch of fashion to your Easter costume. Select a new flowered or veil trimmed hat from our complete assortment of latest styles. New colors. Each . . 2.98 to 3.98

Boutonnieres

They are the bright spot of every costume, from tailored suit to feminine sheer affairs. There's Violets, Gardenias, Daisies, Carnations, Field Flowers, Fruits and Vegetables in Nature's colorful tints and inexpensively priced from .19 to .75.

Smartness In Hand

Imported fine quality kid gloves, tailored with dressy detail, or stitched patterns, piping, cording loops, embroidered points, and buckle trim. Black, brown, and navy. Sizes 6 to 7½. Pair 1.98

Shining Patent Bags

Of course with top handles and in such exciting new shapes—variations of the pouch and envelope, that couldn't be a day older than "Spring 1937" and in black, glossy patent. Each 1.98

CANADIAN DEPARTMENT STORES LIMITED

The Elizabeth Arden Special Easter Box

$3.00

To you who use Miss Arden's Preparations the extraordinary value of this Special Easter Box will be immediately recognized. To you who, so far, have not there is no more economical way to begin!

The box contains the essential preparations for cleansing, toning and soothing, a small jar of the wonderful new Velva Cream Mask which removes fatigue lines so prevalent these days.

There is also in addition a generous box of the famous Poudre d'Illusion and a full dram of one of Miss Arden's charming perfumes! A magnificent Easter gift, and very convenient for travelling.

Please order now as the supply is limited.

GRETA GILES
190 CHARLOTTE ST. TEL. 1623W

THE WEATHER
South-west winds; partly cloudy; possibly rain. Friday: West winds; cloudy, colder; scattered snow.
Sun—Rises at 6.26 a.m.; Sets, 6.27 p.m.

The Peterborough Examiner

HOME EDITION

VOL. LXXVIII, No. 65 — PETERBOROUGH, THURSDAY, MARCH 18, 1937 — PRICE THREE CENTS

150 EMPLOYEES ARE PICKETING OSHAWA PLANT

FRENCH COUNT SHOT BY GIRL OVER ROMANCE

Beautiful Newswoman Says Victim Broke Up Affair With Italian Statesman

"HER ONE GREAT LOVE"

Had Her Expelled From Italy—Refuses To Reveal Lover's Name

PARIS, March 18 (CP-Havas).—Madeleine de Fontange, dark-eyed French beauty, today revealed she shot and wounded Count Charles de Chambrun in the Gare Du Nord yesterday because she believed he caused her to lose the love of "a great Italian statesman."

Count de Chambrun, former French Ambassador to Rome, was recovering after an operation to remove the bullet which lodged in his groin.

Identity of the "great Italian statesman" was not revealed. According to Le Matin, Mlle. de Fontange, a former newspaperwoman, told many of her friends that she gained the affections of the unnamed statesman in question after she interviewed him in July, 1936.

The 30-year-old beauty has published two interviews with Premier Benito Musolini—one in the London Daily Mail and another in the Tribune Des Nations.

Wife Witnesses Shooting.

Mlle. de Fontange pushed through the crowd in the Gare Du Nord and fired on De Chambrun as the 62-year-old diplomat was about to leave for Brussels on the De Luxe Bluebird express.

The Countess de Chambrun, who had just said farewell to her husband, was an eye-witness to the shooting.

Police took Mlle. de Fontange into custody.

"De Chambrun caused me to lose the affections of a man who was my lover and who is too well-known for me to expose his name to publicity," she told police.

The Paris Parisien said today that Mlle. de Fontange — whose maiden name was Corradeuci — was expelled from Italy at the request of Count de Chambrun, then French Ambassador, after she had taken an overdose of a sleeping potion in her hotel.

The same newspaper reported she had also been ordered out of the French Foreign Ministry after having caused "a minor scandal."

POLICE SECRETIVE IN TAXI SHOOTING

Information From Unnamed City Buoys Up Hope—Deny Gun Located

KITCHENER, Ont., March 18 (C.P.).— Optimism entered police ranks to-day as they continued search for the slayer of Lawrence Hewitt, Elmsboro taxi operator whose bullet-pierced body was found beside his car early on Sunday, two miles from here.

Information from an unnamed Ontario city is believed to have buoyed police hopes, but they closely guarded all information and would not reveal in what direction progress was made.

One report said an unidentified man made three or four phone calls to Hewitt's home on Friday night. Although reports persisted the police obtained three of the gun, officers denied the Hewitt murder weapon was located.

GALT PEOPLE QUESTIONED

GALT, Ont., March 18 (CP)—Inspectors A. E. Boyd and Clem Jordan of the Criminal Investigation Department of Ontario Provincial Police questioned several Galt residents today in connection with the killing late Saturday night near Elmsboro of Lawrence Hewitt, taxi operator of that village.

Police would not disclose the names of those questioned, but said they were persons who had been in touch with Hewitt on the night he was killed.

Provincial police co-operated with provincial inspectors to help locate any Galt residents who may have noticed past the scene of the crime near midnight Saturday. There had been no results so far in this direction, said police who were otherwise non-committal.

Last Minute News Flashes

TORONTO.—Justice J. A. McEvoy to-day agreed to a settlement reached before court opened whereby $1,000 and costs will be paid to Robert Van Roon, 38, in full settlement of his claim of $20,000 against Rev. William J. Kinlin and Rev. Francis Whalen, Roman Catholic priests. The boy sued through his father, Charles H. Hunt, following injuries received when his motorcycle collided April 3, 1935, with the motor-car owned and driven by the priests. The youth will be permanently lame.

STRATFORD, Ont., March 18.—(CP).—Alerted by Rt. Rev. John T. Kidd, Bishop of the Diocese of London, not to proceed with his plans to hold a bingo-raffle in the parish hall of the Church of the Immaculate Conception as advertised for Friday night, Rev. Father W. T. Corcoran, to-day cancelled the arrangements for the games.

Trio Brave Huron Ice to Aid 5 Men on Island

Pit Row-Boat Against Wildly Tossing Floes After Tug Is Blocked

Fear Smoke-Signals Mean One Of Men Has Been Injured

BEEN CUTTING WOOD

No Government Plane Available Equipped For Water Landing

TOBERMORY, Ont., March 18.—(CP).—Fire signals on Yeo Island, about 15 miles off the tip of Bruce Peninsula, sent three Tobermory men on a dangerous row-boat expedition through the broken ice cakes on Lake Huron. It is feared a party of five men on the island are in need of assistance.

Residents of this Bruce Peninsula town saw the fire signals last night. Early to-day, when efforts to start a tug through the ice fields failed, the rowboat was launched and the journey through the treacherous waters started.

The three men in charge of the rowboat are Warren Adams, Martin Young and Bill Spears. They carried aid for members of the Island group, Percy Spears Bill's brother; Bill Robbins, Ivan Robbins, Bert Bartley and Bill Lowery.

Hope to Use Launch

C. Davis, Tobermory town clerk, said the men in the rowboat hoped to reach Flowernot Island, where they would transfer to a gasoline launch for the rest of the trip to Yeo Island.

The town clerk said the men on Yeo Island spent the winter cutting timber and before leaving promised to use fire signals if anything went wrong.

"It is possible one of the men is hurt," said Mr. Davis. "We couldn't use the tug because of the ice and the Government didn't have a plane equipped for landing near the island. It would have to be a sea plane as we don't think it's possible to land on the island."

However, it is hoped a sea plane will be available shortly.

All Flowers With Skis.

TORONTO, March 18.—(C.P.).—Hon. Peter Heenan, Minister of Lands and Forests, said to-day his department had received a telephone message from Tobermory asking a plane be sent to investigate smoke signals from Yeo Island 15 miles off the peninsula. Mr. Heenan said his department could not send a plane because all machines have been equipped with skis.

AMELIA EARHART REACHES HONOLULU ON WORLD FLIGHT

Earhart To Drop Two Of Her Three Male Aides At First Stop

AUSTRALIA NEXT

HONOLULU, T.H., March 18 (AP)—Amelia Earhart landed her globe-girdling "flying laboratory" at Wheeler Field at 8.20 a.m. PST today (11.20 a.m. EST) completing her 2,400-mile over-water hop from Oakland, Calif., in less than 16 hours.

The aviatrix and her crew of three averaged better than 150 miles an hour on the flight which began at Oakland at 4.37½ PST yesterday.

Although fatigued, Miss Earhart announced plans to take off later today for Howland Island.

Miss Earhart's piloting.

"Everything okah," she would radio headquarters.

Once, her voice informed Pan-American Airways radio headquarters here "We cannot hear you" when the airways sought to contact her. Then, as if reassuring her listeners, she quickly added:

"All is well."

At Wheeler Field, U.S. Army air base near Honolulu, workmen rushed arrangements to greet the aviatrix, who flew from Hawaii to Oakland in 1935.

100 Troops Ordered Out

A hundred soldiers were detailed to handle crowds greeting the flyer and wishing her success on the rest of her world flight on which she will seek data valuable to possible new commercial airlines.

The Pan-American Clipper, commanded by the veteran Trans-Pacific flier Captain Edwin C. Musick, was overtaken about an hour after Miss Earhart left Oakland at 4.37½ p.m. Musick is bound for Australasia to pioneer a new route.

The Hawaii Clipper, headed for Honolulu on a regular flight to Manilla, was overtaken at 8.15 p.m. by the aviatrix. She then was many miles north of the seaplane using a separate Airlines' radio beam.

Puts Out Own Paper On Time At 80 Years

Estonia, Sask., March 18—(CP)

AFTER seventy years in the printing trade, A. G. Graham can still do work that would put many a young man to shame.

Publisher of the Enterprise, a weekly newspaper here, 160 miles southwest of Saskatoon, Mr. Graham, over 80 years old, recently wrote, edited, set all the type by hand, ran off 300 copies on a hand-turned press and finished a regular two-man job on time.

100,000 New Homes Urged For Toronto

TORONTO March 18 — (C.P.) — Lieutenant-Governor Herbert Bruce of Ontario to-day urged early start on erection of 100,000 houses in Toronto, when he addressed a luncheon gathering. The homes, worth about $2,500 each, would be for rental to low-paid workmen for $15 and $24 monthly under the Lieutenant-Governor's plan.

He estimated the project would cost $10,000,000 annually. With each house costing $2,500 and built on a $200 plot of land, he figures the total cost would be $290,000,000. He proposed the cost be borne by the Dominion government paying $5,000,000 annually and Ontario Government and Toronto paying the other $5,000,000.

Invisible Steel Wire Wall To Guard Britain's Coastline

Net Of Death Streamers To Dangle From Balloons Placed Ten To The Mile

OXFORD, March 18 (A.P.)—New facts about Britain's first line of defence against death from the air—a virtually invisible wall of captive balloons trailing wire streamers—have been disclosed by Professor F. A. Lindeman, one of the Government's chief aviation advisers.

He drew a word picture of ten 100-foot balloons to each mile of guarded territory to bar the approach of an enemy bombing fleet that would not know they were there until they had struck the treacherous, twisting wires.

Even without casualties from the home defence fairplanes and anti-aircraft batteries, the most determined enemy would find the cost too heavy, he believes.

Thus far the Government has thrown a cloak of secrecy around its plans. It has disclosed only that it will spend $3,000,000 on a balloon "barrage" around London, and that information was given only in the air estimates.

But it is known that the trucks from which the balloons are to be controlled already have been built and an authoritative source said orders for a new type of balloon, with sufficient lifting power to raise the cable and wire streamers hanging from the balloon, will be placed in the next few months.

Never Most Direct Routes.

It will not be necessary to throw up a balloon barrage around the entire 8,000-mile coastline, Lindeman says, since planes coming from the Continent probably will follow the most direct route because of their heavy load of fuel and bombs.

As during the Great War, he asserts, the danger zone is the 400 miles from Southampton on the south coast north to Newcastle.

"The cost," he says, "will not be prohibitive. Each balloon will cost a few thousand pounds. The balloons probably will be raised only at night. If enemy planes come in the daytime they can shoot them down."

Lindeman said some technical problems remain to be solved. In addition to the "remote" possibility that an enemy squadron might fly around the barrage, a more likely eventuality is that it would be able to fly over it.

Pointing out that the "ceiling" of bombers has risen from the 10,000 or 12,000 feet limit during the Great War to 20,000 or 25,000 feet, Lindeman said, "I should send the balloons as high as I could—if possible, above the ceiling of the airplane."

TRUCK DRIVER DIES

Truck Hits Pole and Driver Dies After Heart Attack.

TORONTO, March 18.—(CP).—Roy Harper, 50, died to-day after a heart attack while driving a truck for the Consumers' Gas Company. The heavy truck swerved on to the sidewalk, knocked a concrete Hydro pole off at the base, and came to a stop against an iron pole.

At Honolulu

After three months of preparation Miss Amelia Earhart took off on Wednesday afternoon from Oakland airport on a 27,000-mile round-the-world flight with three men shown in the picture BELOW. Sixteen hours later the quartette landed in Honolulu. LEFT to RIGHT the group shows Paul Mantz, technical adviser; Miss Earhart, Captain Harry Manning and F. J. Noonan. Each of the men will navigate a part of the flight across the Pacific and will only accompany the aviatrix for the first few thousand miles.

CHEESEMEN WANT PRICE CONSUMER PAYS IN BRITAIN

Claim It Ample To Ensure Satisfactory Returns To Farmers

INVITED TO PETERBORO

KEMPTVILLE, Ont., March 18.—(CP)—The Ontario Cheese Patrons' Association began a campaign today to obtain for producers prices now being paid by consumers in Great Britain, a price termed "ample" enough to ensure a "satisfactory" return to farmers.

The concluding session of the association's annual meeting here yesterday approved the address of O. R. Green, Ontario agricultural representative for Oxford, who said "the consumer price for our cheese in Britain is ample to pay our producers satisfactory prices. It is your job to get it."

Increased returns, said Mr. Green, "is the only way to restore our cheese industry to its former proportions." Great Britain, he declared, "will buy all the cheese we can send. They complain bitterly that we are not sending it over."

Prospects today were that the association would continue its work of promoting the sale of cheese under the name of the Ontario Cheese Producers' Association. A proposal to change the name from "patrons" was approved by President A. W. MacIntyre. He said the word "patrons" was misunderstood in Britain.

Officers Returned.

The association concluded its convention with re-election of the executive which has served for two years. The members are A. W. MacIntyre of Finch; R. H. Mayberry, Ingersoll; E. J. Fyear, Stirling; George Gardiner, Seeleys Bay; J. F. Bertrand, Hammond and S. L. Joss, Belleville. The executive will name the officers at an early date. Mr. McIntyre has been president.

The association adopted a resolution introduced by Cecil McAllister, Pendleton, expressing appreciation of the interest taken by federal and provincial governments in its work and for financial assistance. Resolution was passed recommending the provincial directors of dairying take action ensuring steps to provide facilities to overcome defects in full cheese.

Speakers were Dr. H. Barton, Federal Deputy Minister of Agriculture; W. B. Somerset, Director of the Ontario Marketing Branch, and O. R. Green, Ontario Agricultural Representative for Oxford.

Dr. Barton dealt with functions of the association in respect of leadership and education and urged co-operation. Regarding trade, he said: "You are not in a position to replace the trade. You are in a position to deal with the trade probably on a somewhat different basis by having an association of this kind, and that is desirable but I can see little to be gained and much to be lost from unnecessary antagonism of the trade.

Most People Reasonable

"A majority of people are reasonable when approached in a reasonable

(Continued on Page 5)

SHORT EASTER RECESS

Parliament Will Only Take a Four-Day Recess.

OTTAWA, March 18 (C.P.). — Parliament will only take a four-day recess over Easter week-end.

The House will adjourn following the sitting on Thursday, March 25, and will resume again on Tuesday, March 30, according to a resolution on to-day's House Votes and Proceedings.

Generally, Easter adjournment lasts ten days or two weeks, but the session is being hastened this year to enable Government officials to attend the Coronation.

Mayor Strike Freed In Death Of Youth

Whitby, March 18—(CP)

MAYOR Enos Strike of Bowmanville, 15 miles east of here, was acquitted of manslaughter and criminal negligence charges in connection with the death of Foster Blewett, 20-year-old Orono youth, February 20.

Blewett was killed when struck by an automobile driven by Mayor Strike while the latter was enroute from Bowmanville to Toronto.

Justice J. K. McKay, presiding at the supreme court sitting here said he concurred in the verdict which was brought in by the jury.

REBEL BATTERIES POUND MADRID

At Same Time Socialists Smash Italians Back 6 Miles On Guadalajara Front

By Jean Rollin
(Copyright, 1937, The Havas News Agency.)

MADRID, March 18 (C.P.-Havas)—Scores of persons were killed or wounded early to-day when General Francisco Franco's heavy guns poured high explosives and shrapnel into this shell-torn capital.

The bombardment coincided with attacks by motorized insurgent columns on three key sectors of the capital's defences. The insurgents struck in the Casa de Campo, west of Madrid, in the University grounds in the north-west, and at the southern suburb of Baro de Usera.

The explosion of artillery shells rocked the entire capital and sent the war-hardened refugees scurrying to cover. Most of the victims were believed trapped under falling debris.

On the Guadalajara front Spanish Government forces smashed through wavering lines of Italians to regain six miles of territory, including four villages.

After fighting the insurgents to a standstill south of Brihuega, the militia launched a surprise offensive in a driving rainstorm. Advancing on a 30-mile front, the governmentals took the villages of Pajarez, Solanillos del Extremo, Olmeda del Extremo, and Torre del Burgo.

MOTOR CITY TAX BILL APPROVED

Oshawa Finds Itself Unable To Levy For 1937 Due To Appeals

TORONTO, March 18 (CP)—Ontario legislature private bills committee today approved a bill to enable Oshawa to collect taxes this year.

The bill was made necessary by appeals against assessments that have prevented configuration of the assessment rolls. Until the bill approved today receives royal assent, Oshawa will not be able to levy 1937 taxes.

An act respecting the town of Renfrew was declared by H. L. Cummings, Deputy Minister of Municipal Affairs, to put a premium on inefficiency and was laid over until Tuesday.

It was stated the town had made in no formal appointment of a tax collector for several years.

Hon. David Croll, Municipal Affairs Minister, urged the town should hold a tax sale and confirm what has been done to date.

T. F. Murray, (Lib., Renfrew) asked the bill be not killed but that an opportunity be given the town's solicitor to appear and Mr. Croll agreed.

England has a safer-living drive.

T. P. McCULLOUGH VETERAN DOCTOR DIES AT HIS HOME

Has Practised In Peterborough For The Past Forty-One Years

BORN AT BAILIEBORO

Dr. Thomas Popham McCullough, one of the oldest practising physicians [illegible] city died early this morning at his residence 166 Brock street after a brief illness at the age of 74 years.

An eye, ear, nose and throat specialist, Dr. McCullough practised here for forty-one years, having previously practised for six years at Alliston, Ont., following his graduation in medicine from Trinity College University of Toronto and Queen's University.

A son of the late Mr. and Mrs. John McCullough he was born at Bailieboro, and received his early education in the public school at Owen Sound and the Collegiate Institute at St. Thomas.

Of an extremely quiet and unassuming disposition, Dr. McCullough centered his interest on his practice, his home and church.

He is survived by his wife (the former Sarah E. Carmichael), and three sons, John K. McCullough, Detroit, Thomas B. McCullough, Georgia, and Hugh M. McCullough of the University Club, Toronto. He also leaves a brother, Dr. J. W. McCullough, a former director of medical officers of health; and a sister, Mrs. Sarah Rogers, Saskatoon. His first wife (the former Rachael McNeely) died some years ago.

The funeral is to be held from the residence on Saturday at 2 o'clock p.m., with the Rev. W. P. Robertson, rector of St. John's Church officiating. Interment at Little Lake Cemetery.

Diamond mines are being opened in South Africa to meet the growing demand.

Woman Starts Hunger Strike But Weakens In Three Days

Refused Articles By Relief Department She Declines To Eat

BUT CHANGES MIND

LINDSAY, March 18.—Lindsay has gained a certain amount of publicity because of the action of a number of feminine hockey players who staged a sit-down strike in the local arena. Wednesday it was reported that the town could lay claim to a female hunger striker. A widow with a few small children has been receiving relief from the municipality and, according to the report, was refused certain articles which she had listed. She took umbrage at the action of those who are dispensing relief, refused to accept anything further, declaring she would go on a hunger strike. The strike lasted only three days, however, discretion proving the better part of valor.

Will Pay $21,343.59

The Jordan Roberts Company, of Brantford, which sank a number of wells for the local Board of Water Commissioners, and which was bonded by the General Accident Assurance Company, will return to the Board the sum of $21,343.59, the amount paid by the Board to the Brantford Company, which failed to supply the water guarantee stipulated in the agreement. Each party is to pay its own cost in litigation and the contracting company has the right to remove its machinery and equipment which is installed in the wells.

Only 40 Crash Lines As Union Cohorts Join Laid-Off Night Shift

Employees Protest Firing Of Night Gang And Demand Higher Wages

STRIKERS ASK RELIEF

Committee To Ask Minister Of Labor To Probe Firm's Wages

OSHAWA, Ont., March 18.—(CP).—Committee members representing striking workers of the Coulter Manufacturing Company here, announced to-day they would appeal to Hon. David A. Croll, Ontario Minister of Labor, to investigate wages paid by the firm, manufacturers of parts for General Motors.

Only 40 employees marched through picket lines to go to work this morning out of a regular staff of 150, it was stated. Nine police officers watched 90 men and girls who were doing picket duty as each carload of employees went to work amid howls from the crowd.

Strikers claimed their ranks included more than 100 of the day shift's and more than 50 of the night workers who were laid off Tuesday night.

Two Hurt in Clash.

One man was knocked unconscious last night and another injured as employees who were laid off picketed the plant. Police restored order and warned against violence.

Between 50 and 100 workers were laid off, but officials of the Oshawa branch of the United Automobile Workers of America who called the strike said almost every employee had signed union cards. Picketing will be renewed to-day as 250 employees had voted to strike, union officials said.

Demands of strikers included: workers laid off must be re-employed; 70 cents an hour wages for buffers and finishers; minimum hourly rate of 50 cents for other male workers; 45 cents an hour for girls; an eight-hour day and time-and-a-half for overtime.

Minimum wages paid in the plant have been 50 cents an hour for men and 44 cents for girls, union officials said.

Albert E. Coulter, president of the plant, said in a statement the trouble was caused by an "American agitator." He said a night shift was taken on for two or three months each year during the peak production period and when the work was caught up the workers laid off.

As the rush was over the night shift was discontinued last night as the plant had a month's supply of stock ahead. The regular day shift, numbering between 135 and 150 would be kept at full time, Mr. Coulter said, and would probably have to work overtime.

When the day shift started their overtime period last night the discharged employees picketed the plant and attempted to keep the workers from entering. Several were prevented from entering the plant Mr. Coulter said.

Strikers marched to local relief offices after the decision to stop work had been made and asked for aid. J. C. McGill relief administrator, said some were given enough relief to tide them over, but each case would have to be considered and investigated individually before final decisions were made.

UNEXPECTED MOVE SIMPSON DIVORCE STIRS SPECULATION

Reported Objection To Decree Is Suspected Behind Proctor's Action

HEARING FRIDAY

LONDON March 18.— (AP).— The King's proctor, in what was interpreted by legal authorities as a step to remove the last legal barrier to Mrs. Wallis Simpson's final divorce decree, applied to-day for instructions on procedure to the president of the divorce court, Sir Boyd Merriman.

No details were disclosed.

To-morrow's official court cause list contained the following entry: "Simpson, W., vs. Simpson, E.A., (application by the King's proctor for directions)."

"The hearing is fixed for 10.30 a.m." (5.30 a.m. E.S.T.).

The step was considered unusual because the routine method of handling undefended cases, such as that of the Simpsons, is automatic announcement of a final decree six months after the intermediary decree is handed down.

In Mrs. Simpson's case, this would be April 27. She received her decree nisi from Ernest Aldrich Simpson at Ipswich October 27, 1936.

MORE — More

An Objection.

There was some speculation that a reported objection to the divorce might have caused the proctor's move.

The fact the proctor—Sir Thomas Barnes—applied for instruction was taken to mean neither Mrs. Simpson nor her former husband, Ernest Aldrich Simpson, was behind the action.

Had either principal to the divorce desired to accelerate the final decree, he or she would have appealed personally to the president of the divorce court.

The objection was reported to have been entered in the divorce registry at Somerset House in connection with the Simpson case. It was stated the signer was a man employed as a printer on a newspaper. Lawyers attached no significance to the report at the time, since no supporting affidavits were filed within the legal time limit.

To-morrow's hearing, it was learned, will be in chambers, and only the parties to the application—in

Continued on Page 5)

Mayor Starts Feud Ends Up In War?

Regina, March 18—(CP)

LLOYD Evans, 34, unemployed Regina, told his wife a month ago he would be late because he was going to a party.

But he didn't tell her the party was in Spain. His 19-year-old wife received a card from Paris last Monday, and she believed Lloyd was en route to Spain.

Mrs. Evans, married only a month when her husband left, notified police to discontinue search for him.

ESPOSITO FREED OF MURDER COUNT

Pennsylvania Jury Finds Kirkland Lake Man Innocent In 31-Year-Old Case

NEWCASTLE, Pa., March 18 (AP).—Rocco Esposito of Kirkland Lake, Ont., was freed by a jury today on a 31-year-old murder charge in the slaying of Francesco Romeo. The jury returned its verdict of acquittal after deliberating 21 hours.

Esposito had denied before that jury he shot Francesco Romeo here in 1906.

Freedom meant Esposito, now 56, might return to his wife and four sons and daughters in his adopted home at Kirkland Lake.

Frank Costa, a special investigator for Attorney-General Charles J. Margiotti, arrested Esposito at a New Year's party last January 1, and returned him to Pennsylvania in an attempt to clear the mystery about the shooting of Romeo, a laborer.

Esposito, his friends said, had been leading an exemplary life since he left Newcastle as a youth of 23.

He waived extradition to return and clear his record. He was the second man to be tried and acquitted on an indictment that had lain almost forgotten in the Lawrence County Courthouse for three decades.

Record and Forecast of Weather

LOCAL TEMPERATURES

Highs	—Yesterday—			Lowest
Low.	Noon.	Highest.		
29	39	39		20°
This date last year	36			26

All chief weather readings for last week show a decrease from those of corresponding week in 1936; the first time current season's figures have been lower than last year's.—

	March	Last Year
Mean daily maximum temp.	37.6	48.5
Mean daily minimum temp.	21	34.8
Highest temp.	49.0	58.0
Lowest temp.	zero	17.0
Rain (inches)	0.0	1.45
Snow (inches)	3.4	12.5

—A.O.P.

Lower Lake Region and Georgian Bay —Fresh or strong south-west to north-west winds; mostly cloudy and comparatively mild, with some light rain. Friday: West and north-west winds; partly cloudy, with scattered local showers or flurries.

Northern Ontario— Partly cloudy and somewhat colder to-night and Friday, probably scattered snowflurries.

Ottawa and Upper St. Lawrence Valley — Fresh westerly winds; cloudy, with some light snow or rain. Friday: Wind to moderate westerly; partly cloudy with somewhat lower temperature and probably scattered snowflurries.

Lake Superior — West and north-west winds; partly cloudy and somewhat colder to-night and Friday, with light snowfalls or flurries.

Sunrise, 6 a.m. — Temperatures, 40 here, south westerly winds.

TWO MILLION QUIT IN PARIS 6-HOUR STRIKE

Walkout, Practically Crippling City, Is In Protest Over Clichy Riots

LITTLE VIOLENCE

Socialists, Reds Join Again Backing Blum To End Danger Of Overthrow

PARIS, March 18.—(CP-Havas)—Nearly 2,000,000 workers went on strike today, immobilizing the capital in a mighty anti-Fascist demonstration from which all threat to the Popular Front government had been removed.

Except for a few small processions of strikers during the forenoon which dispersed upon the appearance of police, the strike took place without incident. Bicyclists distributing the Paris-Midi were molested in a few places but other newspapers appeared as usual.

In a statement hailing the demonstration of solidarity, the federations of unions of the Paris district warned all workers to be back at their jobs by noon and not to heed "the provocation of those who, against the workers' interests, might demand prolongation of the strike."

The half-day general strike, called as a protest against the killing of five workers in riots at Clichy Tuesday night, crippled all transport facilities in the city and closed all factories and most shops and offices. Essential public utilities were carried on by reduced staffs. Not even members of the chamber of deputies, due to meet this morning, could reach the Bourbon palace and the session there had to be called off.

Reds, Socialists Line Up.

Overnight conferences among political leaders had meanwhile resolved the threat to the stability of Premier Blum's government. The Radical Socialists and Communists alike indicated their support of the government would continue, although the former strongly opposed the strike, and condemned the latter's demand for the immediate dissolution of Colonel Francois de la Rocque's Social Party and Jacques Doriot's People's Party.

Acute political antagonisms aroused in full force by the Clichy outbreak were soothed while Premier Blum pledged a full investigation and punishment of those guilty for the death of the five workers and injury to 231 workers and policemen during the riot. There was no further question of the government's resignation.

Leaders of the General Confederation of Labor emphasized in calling the general strike that it was directed not against the government but against the Fascist organizations whose dissolution they demanded.

SENATORS DIFFER ON WAR QUESTION

McRae Says Canada Should Keep Clear—Could Not Says Griesbach

OTTAWA, March 18 (CP)—Two of Canada's soldier senators submitted varying views on this country's position in the event of the United Kingdom being involved in another war as the senate yesterday debated a motion dealing with naval defence. They were A. D. McRae of Vancouver and W. A. Griesbach of Edmonton, both of whom hold the rank of Major-General and gave distinguished service in the last war.

Canada should not take part in another European war, said Senator McRae, repeating a stand he had previously taken. Recent events, he said, had given him no reason for changing his view. The next war would bring disaster to the nations taking part if not to the world and Canada should stay out of it.

Senator Griesbach declared Canada could not remain neutral if the United Kingdom were at war. Canada's only hope for security was in the British Empire. He said talk in the House of Commons of preparing for the defence of Canada alone and at the same time remaining neutral was nonsense. Canada was far short of the defence establishment that would be required to maintain neutrality.

Aircraft carriers might sail into the Gulf of St. Lawrence in the event of a war and despatch planes which would destroy the cities of Quebec, Montreal, Three Rivers, Toronto and Ottawa, he said. Adequate steps should be taken to protect Canadian coasts.

YOUNG FARMER IS KILLED BY SLIDE

Fatality Injured When Portion Of Gravel Pit Caves In Near Parkhill

PARKHILL, Ont., March 18.—(CP)—Struck by falling gravel as he worked in a pit on his father's farm, concession 18, McGillivray, Wilbert Harvey Thompson, 26, was injured fatally yesterday. Thompson died in an automobile enroute to a doctor in this town 6 miles north of London. Thompson and a cousin, William Thompson, were loosening gravel for men who were hauling it away in a truck. The two were digging together when a large shelf collapsed striking the one man and burying him. He was extricated within a few minutes.

COUNT IS SHOT

PARIS, March 18—(C.P.)—Count Charles de Chambrun, former French Ambassador to Italy, was shot to-day by a woman as he entered a train for Brussels.

Girl Named Frost Rescued By Blizzard

Saint John, N.B., March 18.

HERE'S a real wintry accident: Evelyn Frost was struck by a skidding car and was taken to hospital by Lee Blizzard.

Is Not Fascist

Fritz Kuhn, chemist formerly employed by an American motor company, denied that he is leader of a uniformed Fascist army in the United States. He was accused by Rep. Samuel Dickstein, New York Democrat.

EASTER SERVICES AT CAMPBELLFORD

Ministerial Association Meets To Make Final Arrangements For Festival

CAMPBELLFORD, March 18. — The members of the local Ministerial Association met in the home of the Rev. Mr. Moffitt of the Free Methodist Church on Monday evening when the special services for the Easter season were discussed.

Rev. B. Simpson Black of St. Andrew's Presbyterian church is planning to hold services each evening during Holy Week and has arranged to have a different speaker each evening. The services which will begin on Monday with an address by the Rev. Mr. Black will be followed the succeeding evening with a service which is designed to be of special interest to the women, as Mrs. H. L. Turner is to be the speaker.

On Wednesday evening Rev. Joseph Coffend of Stirling, will conduct the service while on Thursday a joint devotional service in St. John's United church is being planned when the Rev. A. E. Armstrong, D.D., of Toronto, will be the speaker. This will be followed on Friday evening with a sacred cantata in St. Andrew's church, entitled "The Cross and Crown."

TWEED

DR. W. H. MATHER PASSES IN TWEED

Loved Physician Had Served Community Over Fifty Years

TWEED, March 18.—A long and useful life came to a close when Dr. William Milton Mather passed away at his residence at Tweed, on Tuesday, March 16, after an illness of about eight weeks' duration. Dr. Mather died on the day of the anniversary of his birth.

In the passing of Dr. Mather, the village of Tweed, and the county of Hastings as a whole, have lost a good citizen; he was a man of fine character, endowed with a pleasing and friendly personality, whose life was devoted to the service of others and who served well his day and generation. His death has brought deep feelings of regret to all who knew him and pleasant memories of him will long be entertained by all who knew him and enjoyed his friendship.

The late Dr. William Milton Mather was born on March 18, 76 years ago, near the village of Plainfield in the township of Thurlow, his parents being the late Archibald Mather and his wife Eliza Jane Leslie. After completing his studies at the little brick school house in Thurlow township, he attended Albert College at Belleville and later entered Queen's College Kingston, from which institution he was graduated in medicine in the year 1886. Soon after graduation he took up the practice of his profession at Tweed and from that time and up to the time of his last illness, he was actively engaged in ministering to the sick. He was a true family physician and was held in affectionate regard by those he served. By his confreres in the medical profession he was most highly esteemed and as a means of showing their high estimate of his worth the medical association in this district tendered him a complimentary banquet at Tweed on June 9th 1936, at which event prominent medical men from near and far were present. For fifty years he ministered conscientiously and sympathetically to the sick and his life was replete with good works.

He was a coroner for the county of Hastings for many years and held the office up to the time of his death.

In religion he was a member of the Presbyterian church at Tweed, in which congregation he held the office of an elder.

Surviving to mourn his passing are one daughter Mrs. A. C. Locke, of Tweed; four grandchildren, John Locke, Grant Locke, Mary Locke and George Locke, all of Tweed, one brother, Mr. George Mather, Vancouver, B.C., two sisters, Mrs. George Reid, Flushing, Mich., and Mrs. Isaac Bills, Belleville. His wife passed away two years ago.

The funeral was held on Friday afternoon, March 19 privately from his late residence, while a public memorial service was held in the Presbyterian church at 2.30 p.m. Interment was in Victoria cemetery, Tweed.

COMBAT RHEUMATISM

Rheumatism is often caused by uric acid in the blood. This blood impurity should be extracted by the kidneys. If kidneys fail, and excess uric acid remains, it irritates the muscles and joints causing excruciating pains. Plan to help prevent rheumatism by keeping your kidneys in good condition. Take regularly Dodd's Kidney Pills—for half a century the favorite kidney remedy.

Dodd's Kidney Pills

CANADA'S WHEAT ACT CANCELLING BRINGS CRITICISM

Charges And Counter Charges Flung In House With Division Likely Today

GARDINER GETS A LAUGH

OTTAWA, March 18. — (CP) — Members of the House of Commons today may have an opportunity of registering by vote their approval or otherwise of the government's action last August allegedly rendering the operations of the Canadian Wheat Board Act inoperative in respect to the 1936 crop.

Yesterday's short session was devoted entirely to debate on a Conservative non-confidence amendment to the motion to go into committee on ways and means. The amendment, moved by E. E. Perley (Cons. Qu'Appelle) expressed regret that an order-in-council adopted last August 26 had this effect.

Charges and counter-charges arising from the methods adopted in marketing Canada's wheat since 1930, already subject of several debates this session, were again thrown back and forth across the floor of the House and the debate will resume today.

Out of the discussion came an expression of hope from Hon. J. G. Gardiner, minister of agriculture, that from the work of the Turgeon Royal Commission on grain would be evolved a grain marketing organization that would be second to none in the world.

"I will say, however," he concluded, "that the Dominion of Canada, through its government, should establish a system for marketing not only wheat but all farm products in a manner which will bring the best returns to the producers."

Enlistment Measure

Another item on the agenda for today is second reading of the government's foreign enlistments measure, sponsored by Justice Minister

(Continued on Page 10)

MAYORS DISCUSS LOW-COST HOUSING

Government Is Assailed For Tardiness In Passing More Effective Legislation

OTTAWA, March 18 (C.P.), — Joint meeting of the Dominion Conference of Mayors and the Union of Canadian Municipalities to-day will seek to crystalize results of two days' discussion in a series of resolutions drafted yesterday by a committee.

One of the resolutions, as reported at the start of the meeting, will propose amalgamation of the two bodies.

Consideration debate is expected on the resolution recommending a "strike vote" of the municipalities, in an effort to impress the Dominion Government that they are unable to carry their share of unemployment relief.

To-night a delegation from the joint conference will present the result of its deliberations to the Cabinet.

Housing problems, and especially low-cost housing, were discussed from every possible angle yesterday as the three-day meet proceeded through its agenda.

The day's housing deliberations attracted representatives from all the major welfare societies and social agencies, in addition to a maximum attendance of civic delegates.

House for $17.60.

The conference heard outlined by Professor Percy E. Nobbs of McGill University a mathematically-detailed scheme of self-liquidating low-cost housing, which would provide five-room dwellings for $17.60 per month.

It heard the Dominion Government assailed for its tardiness in bringing forth some more effective housing legislation. It heard the present Housing Act condemned as "abortive" by Marsh Magwood, Reeve of York Township, Ont.

Rev. C. E. Silcox, general secretary of the Social Service Council of Canada, told what they could do towards relieving the housing shortage while they were waiting for the senior governments to act. He urged them to promote wholesale razing of deteriorating sections at the centres of cities and construction of modern apartments within walking distance of business centres.

What the United States was doing and attempting to do was outlined by Miles Colean, technical director of large scale housing, from Washington. The conference was warned shortly after by Professor Nobbs that Canada should avoid the "lavish" example of the United States in its housing policy.

LINDSAY

FIND CAR OWNER DEAD IN MACHINE

George Donaldson Has Rubber Tubing Attached To Exhaust In Hand

LINDSAY March 18. — George Donaldson, a young man, whose home is on Ringwood Road, Toronto, was found dead in his car at Bobcaygeon yesterday morning. Monoxide fumes caused his death, and an inquest was deemed unnecessary.

Donaldson, owner of a fine summer home at Bobcaygeon, had been spending a few days in the village. He drove his car into the isolated fair grounds, attached a long piece of rubber tubing to the exhaust pipe, turned on the motor, and sat in the car clutching the tube in his hand.

The motor was still running when the man was found.

Minus Arms Lad Writes With Teeth

Armless since he touched a 6,000-volt high tension wire seven years ago, 14-year-old Bert Rouse, of Wiarton, Ont., has triumphed over the handicap to such an extent that he can do as well as any normal boy of his age in sports and games. Bert is showing how he writes holding the pen in his teeth. He can drive an automobile, play baseball, football, marbles and make change. He also uses the lawnmower at home.

DUPLESSIS PARTY RETAINS BEAUCE

J. E. Perron Defeats Action Liberal Nationale Candidate By 377

ST. JOSEPH DE BEAUCE, Que., March 18 (C.P.)—Union Nationale's ranks in the Quebec Legislature were back at full strength to-day with the election of a Government candidate to the vacant Beauce County seat.

In the first by-election since the young Government's entry to office last year, J. Emile Perron kept the seat on the Union Nationale side of the Assembly yesterday, winning a three-cornered fight in the contest necessitated by the resignation of Dr. Raoul Poulin a few months ago.

On the basis of 72 out of 74 polls, Perron beat out Vital Cliche, Action Liberal Nationale, by 377 votes. The unofficial count of all but two polls was: Perron (U.N.) 3566; Cliche (A. L.N.) 3,221, and Wilfrid Doyon (Ind.) 875.

Cliche, according to Returning Officer Joseph Lambert, said after the tabulation that he would call for a judicial recount of the votes. At the same time his most prominent supporter, Edouard Lacroix, Liberal member of Parliament for Beauce—saw the election result as a vote of "non-confidence" in the administration of Premier Duplessis, claiming the win had been obtained by "constable" methods.

Haliburton Lady, 89, Goes Flying Again

Eagle Lake, March 18—(CP)

MRS. M. Birchall, 89-year-old Eagle Lake resident, yesterday made her second airplane flight and said she enjoyed it "immensely."

She took her first ride a year ago when, over the protests of friends, she went up in a plane which was "barnstorming" in the Eagle Lake district in Haliburton.

Yesterday when she heard a plane was making flights from Headlake, fourteen miles from here, she requested she be driven there to make another flight over the district in which she pioneered.

SIT-DOWN TECHNIQUE

Woman Soon Gets Money To Make Raisin Pie.

BROWNTOWN, Wis., March 18 (CP)—To resourceful housewives is suggested this adaptation of the sit-down technique:

"My husband likes raisin pie," explained a member contributing to a Ladies' Aid Society here," so I said to him I need a dollar. No dollar, no pie. I just sat down in the kitchen. I got the dollar in a hurry."

GIRL ASSISTS BANDIT

Waits On Customers While Male Accomplice Ties Up Proprietor.

CHICAGO, March 18 (AP) — A girl bandit waited on customers of Frank Panfil's delicatessen last night while a male accomplice tied up the proprietor in a back room.

Occasionally the girl ran back to inquire of Panfil the price of eggs and summer sausage. She and her escort departed with $14 after a 15-minute sale.

ESPOSITO'S FATE STILL WITH JURY 31-YEAR-OLD CASE

Judge Refuses Request For Review Of One Witness' Evidence

DELIBERATE ALL NIGHT

NEWCASTLE Pa., March 18. — (AP.)—Fate of Rocco Esposito, resident of Kirkland Lake, Ont., charged with the 31-year-old slaying of Francesco Romeo, rested today with a jury that had deliberated until early this morning without reaching a verdict.

The jury received the case yesterday afternoon and worked until 2 o'clock this morning before retiring. Once the jurors came out to ask for a review of the testimony of one witness but Judge Walter W. Braham refused, asserting it would put undue emphasis on a portion of the evidence.

Esposito yesterday denied he had killed Romeo. He asserted he left Newcastle a day before the shooting.

The 36-year-old Italian said he had worked in several states and had been to Belgium since 1926. For years he said, he worked in Northern Ontario. He was arrested January 1, at Kirkland Lake and, waiving extradition, was brought here to face trial.

Durban, South Africa, will dredge an ocean port to accommodate flying boats.

Orange Pekoe Blend

"SALADA" TEA

A REAL JUICY TALE

Wins Veterans of Foreign Wars Lying Competition

CLARKSTON, Wash., March 18 —(CP)—Orr F. House of Lewiston, Ore., won the Veterans of Foreign Wars lying championship with a juicy tale.

He said he shipped six carloads of watermelons to market last year —one melon on each car. The train wrecked at a bridge and juice from the broken melons caused a bridge washout.

"I salvaged the seeds, 20 feet long, bound them together in rafts, floated them to a lumber mill and sold the crew for $400,000," House said.

Human Document FROM ACTUAL LETTER No 380

"I put BOVRIL to a great test. I suffered a great loss and could not eat nor sleep.

I read a BOVRIL advertisement and took BOVRIL daily and was soon well on the road to recovery.

I have very great faith in BOVRIL."

BOVRIL may help you, too!

Careful Shopping PAYS
Good Food Good Service
Low Prices at
MASON'S Seven Stores

HEINZ Beef Steak Sauce ..... bot. 25c

HEINZ Chili Sauce ..... bot. 25c

THE ONLY BLACK THAT STAYS BLACK Stovink ..... (Is not a Polish) bot. 25c

LIBBY'S Grapefruit Juice ... 2 No. 1 Tall Cans 25c

CIDER OR WHITE SPIRIT Vinegar ..... bot. 10c

½-pound 21c
1 pound 39c

MAKES CHILDREN STRONG AND STURDY!
OVALTINE SPECIAL 38c 58c 98c

LIBBY'S Dill Pickles ..... No. 2½ Can 21c

Sweet Relish Pickle ..... 13-oz. Jar 15c

"OH BOY" Jam ..... Apple and Raspberry or Apple and Strawberry 16-oz. Jar 18c

CLARK'S Tomato Juice ..... 5 No. 1 Cans 25c

McLAREN'S INVINCIBLE MENU MAKERS

Jelly Powders All Flavors 5 for 25c

Quick Puddings Cocoanut, Tapioca, Chocolate 2 pkgs. 25c

McLaren's Quick Tapioca Requires No Soaking pkg. 10c

BLUE RIBBON TEA
½-pound 25c
1 pound 49c

Fruit and Vegetables

ORANGES Sweet and Juicy doz. 25c and 35c

LEMONS Jumbo Size 6 for 15c

GRAPEFRUIT Large Choice Fruit Each 5c

APPLES Good Cookers Peck 45c

New Green Cabbage pound 5c

Fresh Young Carrots bunch 7c

SPINACH Fresh Daily 2 pounds 15c

HEAD LETTUCE Iceberg, each 10c

TOMATOES Firm, Ripe pound 17c

JOHNSON'S GLO-COAT FLOOR FINISH

● REQUIRES NO RUBBING OR POLISHING

"Shines as it Dries"

PRICE 59c

SHERIFF'S GOOD MORNING MARMALADE

A combination of Lemon, Orange and Grapefruit

16-oz. jar 24c

100% Pure Maple Syrup jug 27c

OLIVE OIL BEAUTY SOAP 2 bars 11c

NICELY STREAKED—SUGAR CURED Breakfast Bacon ..lb. 25c | Pork Sausages ..2 lbs. 25c

Mason's GROCERY STORES

YOU GET WHAT YOU LIKE and LIKE WHAT YOU GET

Fresh from Sunny Groves
Sweet, Juicy
BLUE GOOSE ORANGES

Take off your hat to the growers of these fine oranges—to Blue Goose for getting them to you so quickly! Blue Goose Oranges are in the stores today. Look for the name on the skin.

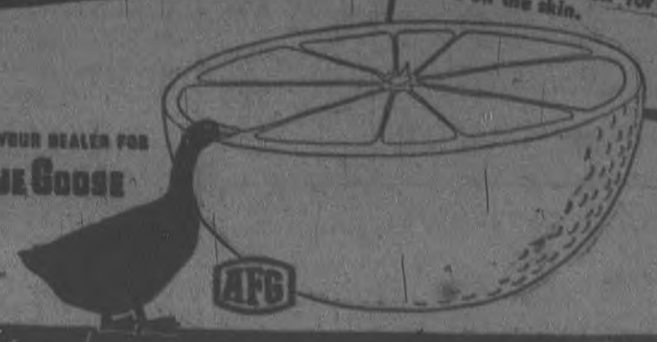

Fresh FRUITS & VEGETABLES

O15

FAIR'S ANNIVERSARY SALE

Commencing Friday, March 19th, and Continuing to Saturday, March 27th. A Week of Splendid Bargains—and When You Realize that Prices on all Lines of Merchandise are Advancing, You Will Buy Now and Save.

SPRING COATS

For Women and Misses

An outstanding bargain purchased new for this special event. All-wool tweeds in brown, grey, blue, green and coral shades. Either belted or fitted styles, lined throughout with two-season linings. Sizes 14 to 20. Also women's coats in black, navy, brown and grey, in half sizes, 18½ to 26½. All one price **8.95**

Other Coats Moderately Priced

12.95, 16.95 and 19.95

YOUR EASTER SUIT

Is Here at Temptingly Low Prices

Spring suits in all the new fabrics, tweeds, herringbone and plain weaves. Smart tailored or swagger styles. All the newest shades are included in this group. Sizes 14 to 20. Price .....

6.95 9.95 12.95

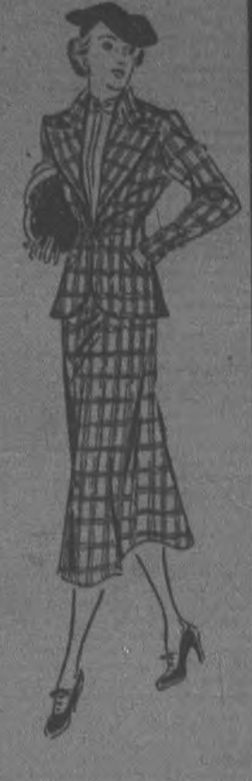

Just in Time For Easter Comes This Great

SALE OF DRESSES

Our entire dress stock consisting of scores of dresses is at your disposal. Besides, we have added many new numbers for the Easter Parade. Crepes, sheers and prints in the season's most charming styles. Regular sizes 14 to 40. Large sizes 42 to 50, and half-sizes 18½ to 26½. Substantial price reductions. Reg. 3.95 to 8.95. On Sale .....

2.95 3.95 5.95

GIRLS' SPRING COATS

In the better quality novelty tweed bright spring shades. Belted styles with fancy stitching, lined throughout. Sizes 10 to 14 years **8.95**

CHILDREN'S COATS

In novelty tweeds, bright shades, with muff and hat to match. Smart styles. 3 to 6 years **6.95**

HOUSE FROCKS

Showing the latest trends in colorful prints and novel trimmings. Light or dark grounds. Tubfast—another if they fade. Sizes 34 to 44 ..... **95c**

Fine Coutil Corsets

Back lacing and front lacing corsets made of strong coutil and well boned with superbone. Two-inch elastic at top in front. Six hose-supports on all. Sizes 24 to 32. Prices **1.95**

CLEARING SALE BATHROBES

1.00 BATHROBES—Girls and children's	69c
1.98 BATHROBES—Girls' and women's	1.25
4.95 ROBES—Flannel, satin moire	3.95

NEW SPRING HATS

Line-up of Leading Hatlines For Spring

Talk about variety... hark two hatlines are alike! Turbans, the Ruben's rol ito brims extra chic visors ... new berets. See them all at Fair's. All head sizes. At popular prices.

2.98 and 5.00

Sponsoring the new Spring styles, you will find in this group: Bretons, sailors, off-the-face and pill box styles. Rough and fine straws. Colors: black, brown, navy, grey and the new bright shades. Trimmed with flowers, ribbon and the lacy looking veils. Your choice .....

1.69

ACCESSORIES ON PARADE

HAND BAGS

An entirely new shipment for this sale. They're big value. Dressy crepe bags, smart patent leathers and tailored leather bags. Fittings galore. Black, brown, navy and bright shades **95c**

SILK HOSE

"Butterfly" or "Orient" first quality sheer chiffon or service weight. New Spring shades. Pair **69c**

IMPORTED KID GLOVES

Selected for the richness of their fussy cuffs with their self patterns in relief and their effective contrasting seams. All are pique sewn. Black brown, navy. Pair **1.59**

Bargains From the Staple Department

FINE COTTON BROADCLOTHS

Take advantage of this genuine bargain. Buy in quantity before prices advance. Fine quality, close weave, 36" wide. White and all colors ..... **.13**

COTTON PRINTS

Imported from England. An incredible low price. Snappy bright patterns. 37" wide. **9c**

Dainty Linene and Cotton Pique

Cotton linene for children's things and pique for smartness in sports dresses, with stand repeated washings. White and colors. 36" wide. **25c**

36" SMART NEW ENGLISH TUBFAST PRINTS. Yard			14c
KRINKLE LINGERIE CREPE	Plain 23c	Fancy Prints, yard	25c
31" ART TICKING, green or rose pattern. Yard			25c
72" UNBLEACHED COTTON SHEETING. Yard	28c	81", yard	38c
BLEACHED PILLOW COTTON—40", yard	25c	42", yard	27c
36" UNBLEACHED COTTON, general use, yard	11c	10 yards	1.00
72" HEMMED WHITE SHEETS. Low-priced, each	95c	pair	1.89
36" GOOD QUALITY BLEACHED CHEESE CLOTH. Yard			5c
15" IRISH LINEN CRASH ROLLER TOWELING. Yard			15c
26" RED OR BLUE CHECK GLASS TOWELING		2 yards	24c
PURE LINEN GLASS TOWELS, plain check		3 for	29c
IRISH LINEN DAMASK TABLE CLOTHS, 2 x 2 and 2 x 2½. Each			2.98

Clearing Out Wool and Heavy Cotton Underwear—Women's and Girls'

Reg. 39c VESTS AND BLOOMERS	25c
Reg. 49c VESTS AND BLOOMERS	35c
Reg. 1.00 VESTS AND BLOOMERS	69c
Reg. 10.00 VESTS AND BLOOMERS	69c

WINTER MERCHANDISE TO CLEAR

49c SILK AND WOOL HOSE. Pair	25c
79c SILK AND WOOL HOSE. Pair	49c
1.00 FINE CASHMERE HOSE. Pair	69c
49c AND 59c WINTER WEIGHT CHAMOISETTE GLOVES. Pair	39c
49c ALL-WOOL BOYS' GOLF HOSE. Pair	34c
69c GIRLS' FLANNELETTE GOWNS, 6 to 14 years. Each	49c
59c GIRLS' STRIPE 2-PIECE PYJAMAS. Pair	59c
1.19 LADIES' FLANNELETTE 2-PIECE PYJAMAS. Pair	79c

SALE OF BEDSPREADS

3.95 Candlewick bed spreads. Cream ground, mauve, gold, rose or green dots. Double bed size	2.98
3.95 Figured Rayon Bedspreads. 90 x 100	2.98
2.95 Figured Italian Bedspreads, silk fringed ends. Double bed size	1.98
1.49 Crinkle Bedspreads, colored. Blue 80 x 90	1.19

Curtain Nets, Draperies, Curtains

TUSCAN NET ENGLISH CURTAINS, full size, 2½ yards long 36" wide. Pair **79c**

SMART NEW COTTAGE SETS, 4 pieces. Complete with valance and tie backs. Pair **49c**

FRILLED MARQUISETTE CURTAINS. Extra wide, 46" x 2½ yards. Deep frill and valance. Pair **1.98**

36" REVERSIBLE ENGLISH CRETONNES, in beautiful floral and fancy patterns. 36". Fast color, reversible shadow cloths and 36" glazed chintz colored grounds with floral patterns. Reg. to 49c. All clearing, one price, yard **25c**

37" FLOWERED CRETONNE for box covers and hangings. Yard **12c**

48" FANCY SILK AND RAYON DRAPERY MATERIALS, in all the wanted colorings including pastel shades. Yard **89c**

36" FINE MARQUISETTES, white cream or ecru grounds. Plain, dotted or colored pattern. Also colored grounds with fancy designs. Yard **19c**

34" TUSCAN NET BARGAIN

A lovely net in ecru shade, smartly patterned. Easily made up into curtains that will look expensive and yet will cost so little. Yard **11c**

50" ENGLISH REVERSIBLE SHADOW CLOTHS	39c and 49c
27" RAYONS, for hanging. Pastel shades. Yard	19c
40" and 42" TUSCAN NETS, biscuit shade. Yard	39c and 49c
SILK TIE BACKS FOR CURTAINS. Green, gold, rust. Pair	49c

The Examiner

The Peterborough Examiner published each evening by Peterborough Examiner Limited Office, Hunter and Water Sts., Peterborough, Ont.

Subscription Rates: 15c per week in city delivered by carrier; $4.00 per year by mail to outside points.

Members: Canadian Press; Audit Bureau of Circulation; Canadian Daily Newspaper Association; Empire Press Union.

A. B. KENNETT, Managing Editor.

PHONES: Editorial 1801 Business Office 1600
Private Branch Exchange to all Departments

THURSDAY, MARCH 18, 1937

One Officer—200 Strikers

Mrs. Martha Louise Black, M.P. for Yukon Territory, told the House of Commons how a strike had been conducted in her district. There was evidence at the start that the "sit-down" idea had penetrated to the Yukon, but an officer of the Mounted Police visited the silver camp in question and stated:

"Boys, this is, after all, private property; I think you had better go down to Mayo."

There were several hundred men involved, and they went to Mayo. The strikers organized committees to make certain there was no disregard of laws or the decencies of life. Mrs. Black recounted it was not long before the mining company agreed to negotiate with the men and met most of the demands which they had made, after which they went back to work.

Recalling what has taken place within recent months during strikes in United States and at Canadian points as well, where there has been free fighting and a too large number of hospital cases afterwards, the regard for law and order in the Yukon stands up like a sore thumb. Evidently the Mounted Police have lost none of their lustre in the far-off corner of the Dominion. One lone officer riding into a camp where 200 miners were thinking in terms of the new "sit-down" strike, and merely explaining they were on private property and suggesting they go elsewhere; then having the miners fall in and depart with no blows struck and no violence shown! It should make interesting reading in what we mistakenly refer to as the more civilized parts of the continent.

An Asset To Toronto

Toronto is fortunate in that it has its Mendelssohn Choir. In common with all other large centres of population it has its limitations and its sore spots. But it also has its Mendelssohn Choir.

Toronto has a rather strange municipal outlook; it has whole streets which are frequently referred to as slum areas, and it has its share of that peculiar feeling which causes some of its folk to consider that Toronto is actually a great section of Ontario. But once again, it also has its Mendelssohn Choir.

Toronto has its business houses and firms which are constantly reaching out into territory all over the province in order to take more orders to Toronto. It has a great university toward the support of which Toronto pays nothing at all. But after recounting that it is well to remember once more—Toronto has its Mendelssohn Choir.

And Toronto runs bus lines into many sections of the country far removed from the city itself, and the purpose is to try and take people to Toronto and cause them to spend their money there. It is the very thing which earned for Toronto the name of Hogtown. But then again we recall that Toronto has its Mendelssohn Choir.

The choir has visited Peterborough, and when the folk here think of Toronto they think of the Mendelssohn Choir. It is probably the finest publicity agent the city possesses. It gives an impression of Toronto which that city must desire in its best moments to have created and spread abroad.

A Life Well Spent

The Examiner publishes elsewhere on this page today a letter written by a gentleman in Chicago, and we count it high privilege to be able to print such a communication. It recalls that the writer of the letter came to Peterborough to the office of the late Dr. Morrison, whose passing saddened Peterborough not long since.

This young man was away from home, and he says Dr. Morrison saw to it that he formed the proper associations in the city; he made it his business to introduce him to the people at church and he also made it plain that his home was open to him. All that took place more than thirty years ago, but the man in Chicago has never forgotten it, and he is pleased to admit frankly that his association with Dr. Morrison meant a great deal to him in the period when his life habits were in the process of formation.

That indeed is high tribute; it is something which is wholesome and entirely worth-while, and it is deep and abiding. It is at the moment difficult to think of anything which could bring more sincerity to the task of kindly reference than to say "When I was a young man I felt his influence and it was good."

A Ponderous Word

When Lieut.-Col. George A. Drew spoke in Toronto he used a word which no writer of newspaper headlines would be moved to reproduce. Just this: Over-governmentation.

Most of the folk have been talking about the same thing, but so far they have been content with referring to the condition as "too much government." Some of them may feel moved to apply a few adjectives of their own selection, but speakers can place certain emphasis on the words when three are used. They can say TOO much, or too MUCH as they feel.

If they are moved to adopt that larger word, overgovernmentation, they will have to let the thing slide along until it is through coming out, just like a long sausage in which it would not do to tie a knot in the middle.

We have no urge to write about the matter today, but when it does come again we believe we will stick to the old form and speak of too much government. It would be tough to start on that long word—overgovernmentation—and then bust the point off the pencil before getting all the way through.

Trees Can Become Tired

J. J. Johnson, Dominion fruit commissioner, made the statement at London, Ont., that during the season of 1934-35 there had been planted in Middlesex county alone 11,236 apple trees. The reason for this unusual development was an effort by orchardists to overtake the damage which had been done during the winter of 1933-34 when severe weather killed so many of the trees.

There were orchards where King and Baldwin trees suffered severely that winter, while Spies close by came through as though there had been nothing unusual going on. There was a good deal of reasoning indulged in to try and find the explanation, for Spies are no more rugged than are King or Baldwin trees. George Laithwaite, one of the best orchardists in Ontario, whose farm is in Huron county near Goderich, offered this explanation because his Baldwins and Kings had suffered while his Spies were untouched:

> "The reason why the Baldwins and Kings suffered from the cold winter seems plain enough to me. For several seasons they had been bearing unusually good crops. They had actually been doing more for me than they should have done, and for that reason they were tired; too much had gone out of them, the Spies, on the other hand, although having no failures charged against them, had not been putting forth as much effort, and they had actually been taking it easier, so there was more strength and life in them. I am quite satisfied that when trees face a hard winter the 'tired' ones are not going to stand it as well as those which have no reason to be tired or run down."

Mr. Laithwaite, who counts his trees in thousands, is an authority who knows apple trees as few men do, and for that reason we regard his opinion as something not far removed from being conclusive as to why some trees went through that hard winter all right while others were black the following spring.

Hard Case to Handle

We never before heard of Quarreyville, N. B., but now it is in the news of the day because a dozen children attending public school there have been expelled for refusing to stand while the National Anthem is being sung and they will not salute the flag.

If the children were free to follow their own inclinations and desires they would probably do the same as other pupils; they would salute the flag and they would sing the National Anthem.

In this case, as in others of a similar sort which have been reported from other centres, the children are following directions given to them at home. They are told before going to school what they are to do and what they are not to do, and so while the teachers and trustees have to deal primarily with the children, they are actually in conflict with their parents, who claim their religious beliefs make patriotic training impossible of reception.

First impulse is to put the children out of the school, and that is quite a simple matter to attend to. But once out of the school they have no facilities for education. They are being punished for something which their parents are doing, for these children would not dare do something at school which would mean direct and open defiance of the wishes and instructions of the home.

We admit such parents are a trifle hard to understand. It is said that most of the parents concerned are holding positions in the gift of the provincial government, and two families are receiving pensions from the government. They appear to be willing enough to live by receiving salaries or allowances from the government of the land, and yet refuse to allow their children to act as others who respect and observe the traditions and customs of the same government as exemplified by the patriotic exercises in the schools. Admittedly such cases are stubborn things to handle justly and wisely. The children are put out in the front row as the offenders, while the truth is the offenders are the parents at home.

The Way It Works

Mayor La Guardia of New York has said about all he can say about Adolf Hitler of Germany. When he became weary of invective then he gave place to General Hugh S. Johnson, who came prominently to the front as director of the NRA policies of the Washington government. In the contest it seems that Johnson is a better man than the mayor of New York. He said the Nazis "were a mess of dirty intrigue," and he had something to say about them being the scum of the big cities.

New York has staged several of these protest meetings against Hitler rule and influence, and against his attempts to promote his sphere of influence elsewhere.

What is the result? Simply this: The German people are being informed of these attacks on Hitler through their own controlled papers. The interpretation placed upon it all is that Hitler is a martyr, and United States is preparing in some way for an attack on him and on Germany. From that point the papers and the propaganda directors of Germany proceed to state the time has arrived to draw a closer ring of protection around Hitler. They must see to it that nothing happens to him. So in the end all this business of denunciation carried on in New York and elsewhere is brought as grist to the Hitler mill in Germany. The papers there cannot print what they desire to print; they must print what they are told to use, so the attacks from New York are being turned into new blocks of stone with which to strengthen and fortify the position of Hitler in Germany. And even Hitler himself will not object to that.

NOTE AND COMMENT

Reno, Nevada, has had an earthquake. It was probably caused by the arrival of a woman there who was not in search of a divorce.

The British army is to be supplied with four meals a day evidently in accordance with the old slogan that an army fights on its stomach.

Peterborough is convinced that much greater harmony is to be found in the Mendelssohn choir than in the Ontario Legislature.

At all events it will have to be admitted that these Royal Commissions provide plenty of work for lawyers and the pay is not bad either.

Unemployed Edmonton married men are taking a strike vote and before the ballots are counted the authorities should make it clear that the first strike in this case is also the third.

George Fulford, Liberal member for Leeds, comes to bat with the idea that Ontario's highways should be colored. At the worst they would certainly make a brave showing on the road maps.

John Rennie of Toronto predicts that the next depression will come in 1948. If he is right the present relief machinery will probably carry over into the next slump.

Those who do not believe that there is anything in a name are asked to note that the president of the Sault Hackles Club, the liars' organization, is none other than Elmer N. Hooey.

Speaker in the Legislature says that the employer is the forgotten man. It has got so that even sit-down strikers fail to remember in whose property they are sitting.

Municipal tax bills must show that there has been one mill reduction in taxes as a result of the Ontario government's municipal subsidy. Would it not simplify matters by describing that item merely as conscience money?

A bill has been introduced in the Manitoba Legislature to prohibit movie theatres from giving away chinaware or other gifts. If they want business the show places will have to attract it solely by the merit of the entertainment they provide.

Three candidates have been nominated in the Federal by-election in West Hamilton and only six persons attended the official nomination proceedings to hear the addresses. The campaign in that riding is likely to be over before most folk learn it was on.

D. Leo Dolan makes the helpful suggestion that Canadian hotels and restaurants list Canadian foodstuffs on their menus. It is to be imagined tourists would appreciate the feeling that they were getting something different from their own home brands.

CONVINCED

(By A. B. K.)

¶ They taught me on Concession Ten, where I was raised with goodly men, that gambling games were bad; I often heard the people say, how folk would take your cash away, they warned me as a lad.

¶ In after years I must admit, I weakened now and then a bit, I went both gee and haw; for people out to raise some dough, would peddle tickets as they'd go, and then they'd have a draw.

¶ I bought a ticket on a clock, you'd hear it strike for near a block, with it I'd not be late; and sixty-seven won that prize, and took the clock of goodly size, and mine was sixty-eight.

¶ I bought ten tickets on a car, in it I'd travel fast and far, 'twould ease my corns each day; but when they pulled the tickets out, I had no chance to rise and shout, for mine were miles away.

¶ Another time it was a cow, and later on a fatted sow, a new washday machine; on suits of clothes and tons of coal, I've bartered cash to wreck my soul, no trophy have I seen.

¶ And so I think about the men, who dwelt there on Concession Ten, of truths they spoke at night; and all the tickets I've possessed, have made me even more impressed—that what they said was right.

We Should Quit Yorkshire Hogs

Parliamentary Debates

Mr. BLAIR (North Wellington): I appreciate the remarks of my hon. friend (Mr. Stevens). The difference between what the Dutch farmer gets for his bacon and the price in England, and the difference between what the Canadian farmer gets and the price of Canadian bacon in Britain, is a question that should be very seriously considered by this house. Unquestionably the Canadian packers are making it difficult for the Canadian farmer to raise pigs. I am sure that those who have raised pigs in Canada must realize that they have been doing so at a loss for a number of years. I have here a letter from Mr. Stanley McLean of Canada Packers, an outstanding man, who disagrees with some of the opinions that have been expressed. He says:

In other words, if Canadian hogs had been as good as Danish hogs, the Canadian farmer in the last three years would have received for the hogs he produces an additional $12,000,000 per year.

That is an important statement.

The fact that the Canadian farmer did not receive this extra $12,000,000 per year was a misfortune.

That is from Mr. Stanley McLean of Canada Packers. It is believed that the spread is too great between the price paid in Great Britain and the price paid here to the Canadian farmer. The hon. member has referred to the differential in prices, and I was going to bring that up. I have figures—they are the same as he has given—showing an average of about 4.7 cents as the differential between what the Canadian farmer gets and what the Danish farmer gets in relation to the profits made by the packer. Our packers seem to take all the profits, leaving a small margin of loss for the farmer.

There is another matter to which I would call attention, something I have been working at for the last eight or nine years. I started nine years ago and made a poor success. At one time I was in touch with certain Danish professors; in fact, these gentlemen from Copenhagen were at my home. They said I would never get good bacon and hams from Yorkshire hogs, I had two hundred of them, and these gentlemen laughed at me and said, "These hogs have no hams on them; they have just two posts for hind legs and you will never get hams from them." I got reports from Denmark, and this professor gave me the differentiation between the shoulder and the side. Danish hogs have a larger ham and shoulder. Our Yorkshire hogs are wild animals; they have not been really domesticated. The Danes have beaten us in bacon, eggs, and butter on the British market. Their industry is highly specialized, and I suggest we take advantage of specialization along these lines.

Eight years ago I appealed strongly to the Minister of Agriculture of that day (Mr. Motherwell). One of his assistants was named Arkell, and they wrote to me that they had tried Canadian bacon on the British market and that it tasted better than any Danish bacon. Well, I do not care what they like or do not like. If they want Canadian bacon, we can keep a few Canadian hogs for them; but what we want to know is what the British market wants. It was from that point of view that I argued with them eight years ago. Then the Hon. Mr. Weir got in, and by persistent efforts he imported the Swedish landrace. It is not a Danish pig but it is far superior to our Yorkshire. It is different from the Danish landrace which is a better type. I received from Copenhagen a statement comparing the two types with our own Yorkshire. The Swedish is midway between, but it is a part Red York, and in the British market it is priced exactly between the price of Canadian bacon and Danish bacon. Danish bacon is generally ten shillings per hundredweight—112 pounds—above the Canadian; Swedish runs about five shillings above Canadian. You will find by your weekly reports that that keeps fairly steady. The trick is here. If we in Canada are going to compete with Denmark on the British market why should we not secure a type of pig that the British people want, and then try and cure that pig by the system they require?

Another thing, Hon. Mr. Weir imported some fifty or sixty of these Swedish pigs from Sweden, and I believe he would have brought in the Danish pig but for the interference of the oligarchy in the Department of Agriculture here. I believe they prevented the Hon. Mr. Motherwell bringing them in. I never blame him; I blame the department. I blame the department for not allowing Mr. Weir to bring them in, and I blame the same department for not allowing Mr. Gardiner to bring them in. I am not sure of the personal views of the minister, but it is from that department I got the opinions. To show how brilliant they are in the Department of Agriculture, I was there the other day and I said to the man in charge of the publishing, "You should send to the members of the agriculture committee the live stock market report." He said, "We do; we send them every week." I said, "You do not." He said, "I will show you," and he got out the list of names. The first was Shaver, the next Eccles Gott, I said, "They are out of the house." The next was George Spotton and the next Tom Cayley. I said, "They are dead. Your list has not been revised for the past six years."

Mr. BENNETT: That is right.

Mr. BLAIR: I should like to know why the members of this house are not getting that report. That shows how they are conducting their affairs. I touch my hat to the Minister of Agriculture (Mr. Gardiner). I have great appreciation of the service he has rendered already, but I will take my hat right off to him if he will go there and dismiss about one-third of them. They are simply deadbeats, not alive to the world, but dead as Casabianca's ghost.

Mr. BENNETT: Then they do not need the lethal chamber.

A Bit of Nonsense

Easily Excused

Willie's little sister came to the schoolroom door and handed the following note in to the teacher:

"Teacher, please excuse Willie—he caught a skunk."

THE BETTER PLAN

"Is it really necessary to have two secretaries for your business, Henry?"

"Oh, yes, my dear. One to do the typing, and one to bring the letters in for signature."—Humorist.

Where Gasoline Is a Menace

(From the Kitchener Record.)

DESPITE the tragic results that so often follow the use of gasoline in the home for cleaning purposes, people will go on taking chances. Warnings are ignored. In effect they say: "I have used it often and nothing happened, I don't think it is nearly as dangerous as they say it is." Then some day the trap springs and the lesson is learned too late.

Persons who are still not convinced that gasoline is "liquid dynamite" and that it should be handled with due respect, especially in confined quarters, would do well to read and carefully digest what Lionel J. Bishop, deputy fire marshall, had to say during a lecture to Chatham Collegiate Institute pupils some time ago on the danger of using gasoline. "Persons using gasoline or benzine for cleaning clothes in their homes," he remarked with emphasis, "don't give a hang for their lives or are insane." This is strong language, but it is the only way to make some people listen to reason.

Mr. Bishop pointed out that gasoline fumes travel down. With the lid off a container for gasoline in a home, or factory, the fumes will travel downstairs and into rooms spreading danger in every direction. It only needs the fumes to reach a furnace, a flame in a kitchen range, an electric current or even the tiny spark which is created by the turning on of an electric switch to touch off the explosion. Continuing he said:

"You can't be careful when you are using gasoline. The hazard of using gasoline is equal to 82 pounds of dynamite. I would sooner have a case of dynamite in the basement of my home than a quarter cup of gasoline from which fumes can escape. One stick of dynamite will cause an explosion sufficient to lift 1,000 pounds of solid rock. Fumes from one gallon of gasoline can cause an explosion of a force 194 times as great. Now you know what I mean when I say that people who use gasoline in homes for cleaning don't give a hang for their lives, or are insane."

We pass this information and warning on in the hope that it will provoke serious thought in the minds of those who think gasoline isn't dangerous. When used without proper precautions gasoline is one of the best ways to invite sudden, violent death. Think it over.

Junior Farmers Can Help.

(From the Chatham News.)

ONE WAY to encourage young men and young women in a recreation that will endure for life, observed an enthusiastic horticulturalist the other day, is to make them a gift of a piece of vacant, perhaps waste land, with permission to make it a plantation of valuable varieties of trees.

With a plan under way to reforest available land in all sections of rural Ontario, there is no reason why the organizations of junior farmers in every county of the province should not play a useful part in this valuable reforestation work which will in time, if carried on systematically for a few years, be an important factor in preventing the floods which in recent years have caused so much damage throughout the country.

Trees are obtainable from the Ontario government's Norfolk nurseries. The tree plantlets should be young—not more than two or three years old. The most valuable plants for this purpose are the white pine and white spruce, because their wood is increasing rapidly in value, and will continue to do so indefinitely, owing to their qualities and the uses to which their wood, when mature, may be employed.

Such a plot should be thoroughly cultivated until the soil becomes pulverized, and the plantlets should be set out two or three feet apart each way. When six or eight inches in height, they should be thinned out until they are at least six feet apart, to be allowed to grow there to maturity. Each plant bed should be kept free from weeds and seedlings or other sorts of trees until the pines and spruces are finally placed and then the seeds of other trees may be scattered among them in order to force the young evergreens to shed off their limbs and grow straight, tapering stems similar to those of the ordinary forest pine. Otherwise they will be useless for manufacturing purposes. No evergreen tree should ever be pruned, because it is difficult to prevent it from making gum, and this tends to check the natural rapid growth.

If the farmer has no children to aid him in the work of reforestation of land not suitable for agriculture, it will pay him to do the work himself. Land that is unsuited for any other kind of crop may grow trees which at any stage of development will add to the price of his land if he wishes to sell.

HOW IT HAPPENED.

(Niagara Falls Review)

EVERY evening for the past three years a motorist in an Ontario city had made use of a certain residential street in coming from business. He chose this route because he was able to make better time than was possible on the more heavily travelled main thoroughfares. During all these years he had never encountered any danger or even serious emergency. But in the dusk of an October evening last year, a young girl hurrying home to dinner dashed on to the roadway from in front of a parked car. Travelling at his customary speed, the driver was unable to avoid her. He attributed her death to circumstances beyond his control, refusing to acknowledge the fact that an important contributing cause lay in his speed in the vicinity of the parked car, which, while it had proved safe enough on hundreds of occasions, had, when the real emergency arose, proved too great to permit a stop in safety.

W. G. GUNTER

He lived his life, in a well-chosen groove,
Where tasks were never light, nor labors few;
The voice of Duty he could plainly hear,
And to its calls he never proved untrue.

Customers, or teachers alike, were
His constant thought
Wherever he went, as years have ebbed away;
On many minds were deep impressions wrought.

That live afresh in mourning hearts today.

He solved his problems with a heart-felt zest,
Were they by day, or in the hours of night;
Where need of strength were needed at their best,
He stood alert and dared to face to fight.

His fears were for the welfare of our race,
But courage made him calm and strangely brave.
He saw the need of culture, faith and grace,
And to his work a well-trained life he gave.

He spent his years in no penurious way,
His sympathies were wide and deep and strong;
He dressed in his to better make each day,
As Time and Tide bore human lives along.

Beyond his tasks our honored friend has gone—
Beyond the clouds of day and shades of night,
To greet the grandeur of the glorious dawn,
That ushers in the reign of fadeless light.

CECIL HILL.

Cox Hill.

HERE'S A LESSON.

(Kitchener Record)

THE CHICAGO WOMAN attorney and one of the two girls she reared to do "as they darn well pleased" are in the news again.

Several months ago one of her daughters, 16, eloped. Now the rugged individualism of the other girl, 18, has expressed itself in a fan dance in a theatre.

In each incident, the mother apparently forgot her child-training philosophy and flew into indignant action; then relaxed and chuckled over the antics of her darlings.

To thoughtful newspaper readers, this must all be very entertaining—and instructive. If results of the mother's child-rearing policy teach anything, the lesson seems to be that young daughters should not be allowed to do as they darn well please.

NUISANCE GONE

(Woodstock Sentinel-Review)

ABANDONMENT of the amusement tax by the Ontario government, as indicated in the recent budget pronouncement, marks the passing of a levy that was generally regarded as a nuisance. It was particularly objectionable in athletic circles. At football and baseball matches it was necessary in some cases to obtain tickets at two separate wickets. At the theatres the inconvenience was at a minimum since both organizations provided the admission tickets and tax tickets together.

The principle of taxing amusements probably is about as sound as any. If people have money to spend on such recreation they are devoting it to luxury and therefore might be expected to make the small contribution represented by the tax. But the normal human reaction is not along such lines. The average individual pays a good deal of attention to a levy that is always noticeable because of the manner of collection, while taxes that are included in the price of articles pass by unnoticed.

Hard to Believe How Time Flies

MARCH 18

1907 City council and Ontario Power Company have entered into an agreement.

It is announced that a Turkish bath establishment will shortly be located in Peterborough.

Court Shamrock, C.O.F. has been successfully organized at Young's Point.

The Downie St. creek has gone on its annual rampage and the road and sidewalk for nearly a block are under water.

The ice on Chemong Lake is reported as still 30 inches thick.

1917 Lieut. W. R. Elliott who was awarded the Military Cross for good work in France has returned home from overseas.

Sub committees are organized by the Peterborough Industrial Association. The name of the organization may be changed to "Civic Association."

A letter from Major J. C. Davidson is read to the congregation of St. John's church.

Ptes. Louis Sele and Fred Guertin, youthful members of the 93rd Battalion have been sent home as too young for overseas service.

Members of St. Peter's A.O.H. receive holy communion in a body at St. Peter's Cathedral.

1927 The weather yesterday made the day the warmest St. Patrick's day on record here. The thermometer reached 64 during the afternoon.

J. Smyth Carter, district secretary is guest speaker at the luncheon of the Kiwanis Club.

The Omemee mill dam is endangered by an ice jam owing to the ice in the mill pond going out suddenly.

Mrs. J. W. Gordon is chosen as president of the Women's Missionary Society of St. Andrew's church.

Mrs. Aaron Cox formerly of Peterborough has died in Toronto.

To The Editor

TRIBUTE TO DR. MORRISON

Editor Examiner,

Sir: As one who was closely associated with Dr. Morrison in my young manhood, and who has practiced dentistry in Chicago since 1906, may I add my tribute to one whom I was privileged to call "Friend".

I apprenticed in Dr. Morrison's office for three years, and as such got to know him intimately. I count myself fortunate in coming under his influence. I was away from home, in a strange city and among strangers. Dr. Morrison saw to it, that I made church affiliations at once, and that his home was open to me at all times, and so I feel a debt of gratitude to him for directing me at a time when such influence was needed.

I am not alone in my testimony for this good man, for I had occasion to observe during these years, that such was his interest in all young men—that no opportunity was ever lost in using his influence for good.

There are hundreds of men who will gratefully remember him and the friendship which he so freely offered. Peterborough is honored in having had such a citizen for so long a time.

DAVID M. SOMERVILLE, D.D.S.
425 Adams St., Chicago.

SPEAKS PLAINLY

(Nuneaton, Eng., Observer)

A GROCER buys commodities, pays his assistants, and meets his expenses by the sale of tea, sugar, and other goods. They form his stock-in-trade.

The only stock-in-trade a newspaper possesses is space.

It is only by selling that space—not giving it away, that a newspaper can buy its raw materials, pay wages and meet expenses.

The greater the circulation of a newspaper, the more valuable is its space, and the more worth paying for.

But the greater the circulation the greater are the costs of production, so with all the goodwill in the world, newspapers must exercise justice, before generosity.

Will all who seek free advertising for any cause or commodity, please accept this final intimation of the future policy of the Nuneaton Observer.

WHAT BABSON FOUND.

(St. Catharines Standard)

ROGER W. BABSON, the well-known economist and commercial statistician, recently told of a remarkable experience he had with radio and newspaper advertising. He broadcasted an advertisement by radio at a cost of $5,000 and received sixteen enquiries and two orders as a result. A couple of days later he printed his advertisement in five newspapers in different cities at a cost of $3,000 and received 4,000 replies. The radio advertisement cost him $166.66 for each reply, whereas the newspaper advertisement was only 75 cents a reply.

Sustained newspaper advertising with its power of the printed word, embellished by attractive illustrations and set-up has been proved to the satisfaction of every expert advertiser on the continent as the cheapest and most effective form of advertising. Radio has been in use now for several years and yet the printing industry, due to its increasing revenue, has reached an all-time high in employment and capital investment.

WESTMINSTER fireproof HOTEL

A quiet, artistically-appointed hotel in a residential quarter of Toronto, yet close to downtown section. Thoroughly modern steel and concrete construction throughout. Food selection and cooking in charge of experienced European chef. Courteous service. Moderate rates for single or double room or suite with private bath. Write for folder.

TORONTO - 240 JARVIS STREET

MARKET QUOTATIONS

Quotations Complete To Closing Time

Toronto Mining

Bizzar & Crawford

	High	Low	Close
Acme Gol	17	16	17
Aflon	7	6¾	6¾
Alex Gil	40-3		
Aldermac	164	160	162
Anglo Huron	775	750	150
Arnoldia	80		
Ashley	13	11¼	12
Bankfield	133	126	132
Base Metals	52	41½	43
Beattie	143	140	140
Big Missouri	61	60	60
Bobjo	22	20	22
Bralorov	850		
Bidgood	130	126	127
Buffalo Ank	11¾	11¾	11¾
Can Malart	150	140	150
Castle Treth	149	137	137
Ont Man	14	13	14
Cent Pat	480	455	460
Chem Research	102	101	101
Citromium	106	106	105
Chibougamau	205	188	190
Dalhousie Oil	370	246	360
Dome Mines	475	460	460
Eldorado	318	310	313
Falconbridge	10¼	10	10¼
Ged's Lake	77	77	76
Goldalt	41	29	32
Francoeur	100	100	100
Graham Bousq	39		
Granada	38	36	37
Jacola	53	52	53
Gunnar	99		
Hard Rock	250	235	236
Hollinger	14¼	14¼	14¼
Howey	52	51	51
Hudson Bay	36¼	35½	35½
J-M Cons	43	42	42
Kirk Hudson	200	190	200
Kirk Lake	120	100	111
Kerr-Ad	390	360	360
Lakeshore	57¼	56¾	56¾
Lamaque Con	16	15½	15½
Lebel Oro	22	21	21½
Lapa-C	104	95	103
Laguna	90		
Little Long L	645	620	630
Macassa	715	700	705
Man. & East	7¾	7	7
MacLeod	260	250	252
McIntyre	40		
McKenzie, R.L.	179	170	171
McMillan	12	10	10
McVittie	40	37	38
McWatters	82	70	80
Mining Corp.	425	405	405
Moneta	170	166	166
Noranda	77½	77	77
Nordon Oil	32	30	30
O'Brien	850	825	835
Omega	95	90	90
Pamour	360		
Parkhill	36	33	34
Paymaster	87	83	87
Pend-Oreille	600	580	580
Perron	196	190	195
Pickle Crow	765	745	745
Pioneer B.C.	340		
Premier	320	315	320
Powell R	190	178	179
Read Authier	600		
Red Lake Gld.	80	68	75
Reno	113		
St. Anthony	34¼	32	34
San Antonio	203	200	203
Sherritt Gordon	350	345	345
Sisco	540	540	540
Stadacona	168	160	162
Sudbury Basin	625	620	625
Sullivan Cons.	178	177	178
Sylvanite	410	400	400
Shawkey	80-90		
Tosh-Hughes	575	565	575
Toburn	320	315	315
Towagamac	165	160	165
Upper Canada	380	370	375
Wasa-Amulet	305	305	305
Wright-Hargr.	765	755	755
Sladen	190	185	186

Toronto Stocks

Leeming and Leeming

	High	Low	Close
Abitibi	8	7¾	7¾
Abitibi Pref	54	52½	52½
Beauharnois	8¼	8¼	8¼
Bell Tel	162-163		
Brazilian	28¾	28¼	28¼
Brews and Dists	9¾	..	..
Brew Corp	3¼	..	..
Crew Corp Pref	18½-19	..	..
Bakeries	21¾	..	..
B A Oil	25¾	..	..
B.C. Power A	37-37½	..	..
Build Prods	72	..	..
Burt F N	42½	..	..
Can Bud	9¼	..	..
Can Bread	8½	..	..
Can Cement	19¼	..	..
Can Car & F	19	..	..
Can Dredge	44-44½	..	..
Can Malting	38-38½	..	..
Can Pacific	15¾	15¼	15¼
Can Alcohol A	6½	..	..
Can Alcohol B	5½-6	..	..
Can Oil	14-16	..	..
Cockshutt	21¾	20½	20½
Con Smelt	94½	93½	93¾
Can Canners	8¼-9	..	..
Dom Bridge	58¾	57¾	57¾
Dist Seagrams	28¾	27½	27¾
Dom Stores	11-11¼	..	..
Ford A	23½-25	..	..
Fanny Farmer	33	33	33
Con Gas	206	..	..
Gyp L and A	16½	16¼	16¼
Gen. Electric	203-240	..	..
Gen Steel W	16	16	16
Ham. Bridge	16¾	16¼	16¾
Honey Dew	105-125	..	..
Imp. Tobacco	14¼-15	..	..
Imp. Oil	23¾	23¼	23¾
Int. Pete	37¾	36¾	36¾
Int. Util. A	17-18	..	..
Int. Util. B	2¼-3¼	..	..
Laura Sec	70¼-72	..	..
Loblaws A	33½	..	..
McC. Frontenac	14	13¾	13¾
Mont L H & P	32¼-33	..	..
Massey Harris	16¼	15¼	15¼
Massey Harris Pfd.	72	72½	72
Nickel	70¼	69¾	69¾
Page Hersey	108¼	106	105½
Press Metals	33-34	..	..
Rogers Maj	7¾	..	..
Stand. Paving	7½	7¾	7½
Shawinigan	30¼-30	..	..
Steel of Can.	88½	..	..
C. Vinegars	19-20	..	..
C. Wineries	2¼	..	..
Westons	16¼	16	16
Walkerville Brew.	2¼-2¾	..	..
Walkers	48	..	..
Walkers Pfd.	19½	..	..

New York Stocks

Bizzar & Crawford

	High	Low	Close
Atchison	84½	82¾	82¾
Am Can	107¼	106½	106½
Am Smelt	99	97¼	97¼
Am Roll Mills	39¾	38½	38¾
Anaconda Cop	65¼	63¾	63¾
Balt & Ohio	39	37¼	37¾
Bald Loco	9¼	9	9¼
Bendix Avn	38¾	..	..
Beth Steel	98	94	96
Briggs	49½	48¾	48¾
Can Pacific	15¾	15¼	15¼
Chrysler	126¾	124½	124½
Col Gas	17¼	16¾	16¾
Cons Gas	41¾	40¾	41½
Curtiss	6	5¾	5¾
Du Pont	166½	165	165¾
El Bond & Sh	23¼	..	..
Gen Electric	58	56¾	56¾
Gen Motors	64	62¾	63
Goodyear	45¼	43¾	44
Inter Nickel	70½	69	69¼
Mont Ward	66¾	63¼	63¼
N Y Central	54	51¾	53
North American	28¼	27½	27½
Pack Motors	10¾	10¾	10¾
Penn Ry	48¾	47¾	47½
Radio Corp	11¾	11¼	11¼
Stand Brands	15¼	16	16
Std Oil of N J	71½	70¾	71¾
Studebaker	16¾	16	16
South Pacific	64¼	61¾	61¾
Union Pacific	147¾	145	145
United Corp	6¾	6¾	6¾
U S Steel	121	117¾	118
Westinghouse	144¾	142¼	143½
Yellow Cab	33¼	32¾	33¾

Grain Quotations

Leeming and Leeming.

WINNIPEG WHEAT

	May	July	Oct
High	138	124¼	125
Low	135¼	123¼	123½
Close	138	124¾	124¾

CHICAGO WHEAT

	May	June	Sept
High	139	124¾	123½
Low	136¼	122¾	120¾
Close	138¾	124¾	122¼

FIVE DOGS POISONED

Toronto Dogs And Cats Are Being Poisoned.

TORONTO, March 18 (CP)—Police of Parkdale district were instructed today to bring into Inspector Austin Mitchell candy or bits of meat found on streets. Five pet dogs and six cats in the district have been found poisoned and police fear some child at play may happen on the poisoned food.

11-MILL INCREASE

Forest Hill Village Has Tax Rate of 44 Mills.

TORONTO, March 18.—(CP). — Loss of $5,000,000 in income assessment through the Ontario Government's abolition of municipal income levies is responsible for 11 mills of the 13-mill increase made by Forest Hill village council last night in the tax rate, Fred G. Gardiner, Acting Reeve, said to-day. Tax rate for the suburban village was set at 44 mills for 1937. Last year's rate was 31 mills.

Wanted—

Several young men to prepare for Refrigeration and Air Conditioning industry. Those selected for training must be of good character and have fair education, and will later be required to come to Toronto for special instruction under supervision of well known Canadian Manufacturers. Write to British American Institute of Engineering, Bay and Grosvenor Sts., Toronto.

Railroaders Fail To Reach A Vote

MONTREAL, March 18.—(CP)—First session of the general conference committee of Canadian railwaymen, meeting to consider the question of a coast-to-coast strike, ended today without a vote on the strike proposal.

All strike ballots from the estimated 137,000 railworkers were not in the committee's hands at noon adjournment, but expected arrival of the absent votes later today was hoped by union leaders to bring the conference closer to a decision.

SNAKE ELECTROCUTED.

PIQUETBERG, South Africa. — (CP)—Chased by an electrician on duty at the power station here, a night adder entered the fusebox containing cable connections and was electrocuted.

UNEXPECTED MOVE

(Continued from page 1.)

other words, just the king's proctor will be permitted to attend.

This was taken as an indication there would be no sensational departure from the regular legal routine of the Simpson case. The King's Proctor, who made today's application, is envisaged with supervising the conduct of parties to an action during the interim between the pronouncement and final decree, in order to ferret out any evidence of collusion or misbehavior.

CHEST COLDS ...Distressing symptoms relieved by rubbing on VICKS VAPORUB

New WHITE STAINLESS

REFORESTATION MEETING

At the Canadian Legion Hall, Murray St., Peterborough

Tuesday, March 23, at 1.30 p.m.

SPEAKERS: E. J. ZAVITZ, Provincial Forester, Ontario Department of Lands and Forests; H. J. HOOKE, Horticulturist, Ontario Department of Highways.

Public Interested in Conservation and Reforestation Invited

ROY BROWN, Warden, Peterborough County.

Cheese Quotes Produce and Livestock

MONTREAL LIVESTOCK

Severe snowstorm reduced deliveries to a minimum during deadness on Montreal livestock markets and trading was practically at a standstill. Sheep and lamb market was unestablished, while other divisions held steady and unchanged.

Receipts.—Cattle, 26; calves, 102; sheep and lambs, none; hogs, 162.

Good butcher cows sold up to $3 with mediums from $3.50 to $4.25 and common kinds from $3 to $2.50. Canners and cutters went from $2 to $3.

Fair to medium calves sold from $6.50 to $7 with common kinds at $5.

Bacon hogs, fed and watered, sold at $8.90, with the usual $1 premium on selects and cuts on off grades.

MONTREAL PRODUCE

Butter and egg prices remained generally steady on Montreal open produce markets.

Graded egg shipments in cartons or less were quoted at 22c a dozen for grade A-large, 20c for A-medium and 18½c to 19c for A-pullets. Receipts, 800 cases.

Butter was quoted at 28½c to 28c a pound for cartots or less of No. 1, while lots to retailers were 28½c to 29c for solids, and 27c to 27¼ for prints. Receipts: 47 boxes.

Cheese was quoted at 13¼c to 13½c a pound for Ontarios, while Quebec were unquoted. Receipts: 7 boxes.

Potatoes—P.E.I. Mis., 90's, $1.70; N.B. Mis., 90's, $1.40; Quebec Mis., 90's, $1.35.

WINNIPEG GRAIN.

WINNIPEG, March 18.—Strength of overseas markets coupled with reports Argentine shippers were buying back wheat from English merchants shot wheat prices to new seasonal highs on the Winnipeg Grain Exchange.

Bullish enthusiasm sent values 3¾ cents higher at one time, but heavy profit-taking reduced gains. At the close prices were 2½ to 2 cents higher.

May wheat hit $1.37¾, the best price of any future since January 14, 1930. July at $1.36 and October at $1.26 touched the highest points in seven years in the day's trading.

Futures:

Wheat—	Open	High	Low	Close	Prev. Close
May	135	137¾	133	136½	134¼
July	133½	135	133¼	133¾	131¾
Oct.	122½	125	122¾	123¾	121¾
Oats—					
May	36¾	37¼	36¼	36¼	34¾
July	33¾	34	33¼	33¼	33¼

ONTARIO GRAIN.

Approximate prices track shipping point:

Wheat $1.24 to $1.28, oats 56c to 52c, barley 65c to 70c, corn 68c to 70c, rye 90c to 95c, buckwheat 80c to 82c, malting barley 97c to 99c, milling oats 52c to 53c.

TORONTO POULTRY

TORONTO, March 18 — (C.P.). — Wholesale prices on poultry were unchanged to-day.

TORONTO PRODUCE

Wholesale prices, United Farmers' Co-operative Co.) for Toronto delivery to-day were:

Eggs—Grade A-large, dozen, 18c; grade A-medium, 16c; pullets, 15c; grade B, 12c; grade C, 13c. Churning cream—No. 1, lb., 26c; No. 2, lb., 24. Butter—No. 1 solids, lb. 28¼c; No. 2 solids, lb., 24¼c. Potatoes, bag, f.o.b. at shipping point: Ontario, $1.85; N.B., $1.60; P.E.I., $1.75.

Mill feed.—Bran, 23; shorts, 24; middlings, 26.

TORONTO CHEESE

TORONTO, March 18 — (C.P.). — Wholesale prices on the Toronto Cheese Market were unchanged today with dealers buying large, colored, paraffined and government grades at 13 to 13½ cents.

Wholesalers offered cheese to retailers at the following prices: New —Large 14¾c; twins, 14¾c; triplets, 15c. Old—Large, 18c; twins, 19¼c; triplets, 19½c. Medium—18c; twins, 18¼c; triplets, 18½c.

FRUITS AND VEGETABLES

TORONTO, March 18 — (C.P.). — Wholesale prices on fruit and vegetables supplied at Toronto by White and Co. were unchanged today.

HOG PRICES

TORONTO, March 18 — (C.P.). — Bacon hog prices moved higher in a broad advance to-day. Brantford, Guelph, Kitchener, London, Hull and Stratford showed gains ranging as high as 30 cents.

Live-weight: Brantford, $8.30; Guelph, $8; London, $8.20; Hull, $8.20; Stratford, $8.25; Chatham, $7.75; Peterborough, $8.20.

Dressed-weights: Barrie, $10.90; Guelph, $10.70; Kitchener, $11; London, $11; Hull $11.45; Stratford, $11; Chatham, $10.35; Peterborough, $10.80.

MONTREAL POULTRY.

Poultry prices per lb: Grade "A" milkfed chickens, six pounds up, 22-23; "B" 21. Grade "A" spring, six pounds up, "A" 21; "B" 19. Fowls, five pounds up, "A" 17-18; grade "A" turkeys, select weights, 21-23. (Poultry prices nominal).

TORONTO LIVESTOCK

Prices continued firm on the Toronto Livestock Market today. Cattle prices were about steady but only around 150 head were traded. Calves and lambs brought previous prices while no sheep were offered. Cattle holdover from Wednesday was 1,000 head.

Receipts reported by the Dominion Livestock Branch were:

Cattle 30; calves 30; hogs 330; sheep and lambs 400.

Weighty steers sold between $6 and $7.50. A few lots of butcher cattle went at $5 to $6.25. Medium to good cows ranged from $3.35 to $5.

A few choice veal calves brought $8 to $10. Common vealers sold downward to $6.

Off-truck bacon hogs closed at $8.60 to $8.75. Hall-grade hogs were quoted on a delivered basis of $11.35 to $11.55.

Two carloads of good western lambs were priced at $10 with some medium quality Ontario lambs at $8.

CONDEMNS COMMUNISM

Pope Says It Is "Ruin of Family And Society."

VATICAN CITY, March 18 (AP).—Pope Pius XI. overhauled Communism as "the ruin of family and society" in a lengthy encyclical issued today.

The Holy Father, in a vigorous attack on the forces he has fought even throughout his recent illness, declared only the Roman Catholic Church would effectively oppose the disintegrating effort of Communism.

CHEESEMEN WANT PRICE CONSUMER PAYS IN BRITAIN

(Continued from Page 1.)

able way," he continued. "I would like to see the trade associated in your activities. Mr. Singleton has suggested the trade might be given opportunity to use your overseas facilities. That is a good gesture and would be one of the means of obtaining proper relationship with them.

"My conception of the most useful kind of co-operative unit is one that operates efficiently with a certain proportion of the business to be done and I would be content to leave the rest to the private trade.

"It would be a grand thing if we could all get 13 cents for our cheese this year and next, but I am afraid there is no power in sight at present that can assure us of 13 cents a pound or even 12 cents. The element of the market nobody can determine or absolutely control. What we are concerned about, it seems to me, is getting the best price possible and the best net return—and they are not necessarily the same thing."

(Last year the association authorized the executive to press the Federal Government for a minimum price of 13 cents for cheese).

What is Behind It

Dr. Barton ascribed to grading the development of a premium overseas for New Zealand cheese. He said the matter of consolidating small factories in Eastern Ontario was a big problem.

"As to the future of the cheese industry," he said, "it is not going to depend upon any single factor. It is not going to depend upon the fact you have a man in the Old Country or ten men over there, although that would be important. Our factors are cows, the kind of milk we are putting into these factories and how they are equipped, your organization, the marketing methods and a dozen other things.

"It is a mistake to think there is any panacea as far as any branch of industry is concerned," Dr. Barton concluded. "You can have all the organizations in the world and the most representation in the Old Country, but if you continue to put bad milk into your cheese you are jeopardizing your position and the more we depend upon the higher-priced trade we are anxious to get the more serious is a weakness of that kind."

Get the Tests Up

G. R. Green, who has investigated effects of mineral deficiences on Oxford herds, showed delegates how butterfat tests had been brought up by feeding bonemeal, phosphate and other mineral supplements.

"We cannot influence normal butterfat tests in this way," he explained, "but we have considerable data to lead us to believe that we can bring up subnormal tests—and we have plenty—and by feeding cows what they want raise their tests to a much higher level."

W. J. Somerset reviewed the overseas market situation and commented on various points in the report and correspondence of the overseas agent.

"Failure to realize that marketing is the first problem of production may bring disaster," he said. "And there is this to be said for cheese as against other products: They have been quick to realize the necessities of the situation."

"Your overseas representative has demonstrated beyond doubt that higher than so-called market price can be obtained from the wholesale trade for Canadian cheese, that reported market prices are often fictitious, that high prices all along have been paid for best quality cheese and that you have not been getting the benefit. There is not the slightest doubt that his operations overseas and the buying of your association to supply him were a large contributing factor in raising the price last summer—and he has done this with the entire and cordial approval of the British trade."

Patron Must Get More

"If we can get the price up to the cheese patron for his milk, the supply of cheese will rise to its former or higher levels. In no other way can it be done. Lecturing cheese patrons that they are losing the British market—that there must be continuity of supply even if they lose money—is no good. Canadian farmers did not lose the British market, they walked away from it."

"Britain will buy all the Canadian cheese we can send," declared Mr. Green. "They complain bitterly that we are not sending it over. But the price the farmer gets for his milk is all-important. The consumer price for our cheese in Britain is ample to pay our producers satisfactory prices. It is your job to get it for the patrons and that is the only way to restore our cheese industry to its former proportions."

"Mr. Grieve finds the Canadian produce trade has not been doing its job. As your distributors, the people you employ to sell your cheese in Britain, they have not been getting the price they should for it. His indictment of them and how they broke the market unnecessarily last fall in the way that cost the cheese patrons over $170,000 is complete and convincing.

"The future of Mr. Grieve's work, as I see it, would be to extend the services of selling cheese consigned to him by the produce trade for the purpose. He can do better for them that they can for themselves."

Cowan Presents Resolutions

In the closing minutes H. B. Cowan of Peterborough, secretary of the Canadian Dairy Farmers' Federation presented a baton of resolutions and all were adopted. One cated upon Hon. J. G. Gardiner, Federal Agriculture Minister, to inaugurate a campaign against Banet disease. Another congratulated the Government upon obtaining renewal of free entry to Britain for Canadian dairy products.

President McIntyre approved a proposed change in the name of the association from "patrons" to "producers." He said the word "patrons" was misunderstood in Great Britain.

G. A. Elliott, of Norwood, president of the Peterborough county branch, invited the Association to meet next year at Peterborough.

The Scottish Football Association has refused permission to broadcast an account of the international match between England and Scotland this year.

Hog Quotations In Peterborough

THURSDAY, MARCH 18

Canada Packers quote:

Hogs—Live, $8.20; dressed weight, $10.90.

No. 1 sows, 3c off bacon prices.

Cream—No. 1 (on truck, 26c; No. 1 (delivered), 27c.

Special, 3c per pound premium.

Butter.—Prints, No. 1, 31c; No. 2, 29½c. Solids, No. 1, 28c; No. 2, 25½c.

Dealers quote:

Fall wheat, $1.26; oats, 45-55c; malting barley, 80-86c; feed barley 75c; rye, 90c; buckwheat, 80c.

BRUCE FREEBURN AGAIN IN TOILS IN EXCISE CASE

Charged With Possession Of Biggest Still Ever Found In Victoria

ARRESTED BY R.C.M.P.

LINDSAY, Ont., March 18.—(CP).—Bruce Freeburn, of Bobcaygeon, whose previous record for breaches of the Excise Act has earned for him the title, "King of the Bootleggers" in Victoria county, was arrested yesterday by Corpors) T. J. Woods, R.C.M.P., of Lindsay, and charged in local police court with being in possession of a still, contrary to the Dominion Excise Act. Archibald Johnston, Verulam township, was charged with permitting a still to be operated on premises owned and controlled by him. They appeared in court to-day and were remanded until Wednesday.

"It was the largest still I have ever seized in Victoria county and perhaps the largest I have seized anywhere," Corporal Woods said. "There was a vat in connexion with the manufacturing plant which would hold 350 gallons of mash."

OBITUARY

EARL CARMEN VANSICKLE.—The funeral of the late Earl Carmen Vansickle will be held from the residence of his father, Harry Vansickle, Seymour Township, on March 20. Interment will be in Maple Grove Cemetery.

Soccer Results

LONDON, March 18 (C.P. Cable). —Results of English rugby games played to-day were:

Rugby Union.

Newport 13, Oxford University 8.
Neath 3, Swansea 3.
Birkenhead 14, Blackheath 10.
Oxfordshire 23, Middlesex 20.

Rugby League.

Hull-Kingston 8, York 0.

FRESH FISH DAILY

Fillets of Sole Special	lb.	25c
Fresh Cod and Haddock	2 lbs.	25c
Chicken Halibut Sliced	lb.	25c
Cod Roes	lb.	19c

The above lines are absolutely fresh caught. Do not confuse with frozen variety.

ASTA'S

PHONE 352 WE DELIVER

Friday and Saturday

★ Special ★

THE NEW EASY-POUR KETTLE

EASY-FILL—Spout design permits quick and convenient filling—escaping steam cannot scald hands.

MODERN DESIGN—Streamlined Fly Ribbed Bottom—large heating surface and longer life. Capacity—9 Imperial Pints.

EXCEPTIONAL VALUE

$1.49 A QUALITY PRODUCT

Phone 16

McCLENNAN'S

"Better Value Store"

3 MONTHS TO PAY

For EASTER NECESSITIES

It costs so little to look your best. Buy your Spring ensemble on our 3-month budget plan. No interest or carrying charge.

Women's and Misses' DRESSES

In the latest Spring styles and patterns. Our assortment includes sheers, crepes, Bemberg nets and paisleys in all the latest Easter shades.

1.95 to 9.95

Women's and Misses' COATS

In any desired pattern or cloth and cut to meet the most exact requirements. These coats are priced to meet your Spring budget and remember... you have three months to pay.

9.95 to 25.00

Men's Made-to-Measure SUITS

Featuring the new London drape and also the more conventional styles worn by men. Cut to satisfy your own personal taste.

23.50 AND UP

M. ABRAMSON & SON

Next Grand Hotel

F & G BRAND—FIRST GRADE

Creamery Butter 26c

EGGS doz. 23c Grade A Large

HAWE'S FLOOR GLOSS NO RUBBING

Quart Tins, regular price 98c

Quart Tins, Special Bargain 89c

Pint Tins, Special - - 59c

SPECIAL—ALWAYS SATISFIES

FRY'S COCOA - large tin 19c

CLARK'S TOMATO KETCHUP 12-oz. bottle 15c

McLaren's Invincible Jelly Powder 5 for 25c

Nugget Shoe Paste

A Better and Lasting Shine

Special 2 tins 25c

Gilletts Lye—Eats Dirt

SPECIAL—FRIDAY AND SATURDAY

2 tins 25c

PURE WHITE Clover Honey 2½-lb. tin 35c 5-lb. tin 55c

McLaren's Peanut Butter 25c 25-oz. Jar

CALIFORNIA CARROTS ..... bunch, 7c
CALIFORNIA BEETS ..... bunch 7c
IMPORTED CABBAGE, green ..... lb. 6c
CRISP CELERY ..... 10, 12 and 15c
GREEN ONIONS or LEAF LETTUCE 5c

MAKES CHILDREN STRONG AND STURDY!

SPECIAL OVALTINE 38c 58c 98c

LYNN VALLEY BRAND PEAS Standard No. 2 tin - - 2 for 19c

Clark's CHILI SAUCE 10-oz. bot. 18c

FILLETS, smoked or fresh - lb. 15c
SALMON, sliced, pink - lb. 18c
COHOE RED SALMON, sliced, lb. 22c
HERRINGS, Labrador - doz. 20c
HALIBUT STEAKS - - lb. 22c

Phone Your Order -- Prompt Delivery

F & G MARKETS

Loblaw Store Is Renovated Has New Front

All Is Ready For Formal Re-opening of Most Modern Store

All is in readiness for the formal re-opening of the most modern store in the chain of Loblaw food markets, in this city to-morrow. A fuller and even more convenient service is to be afforded the public as a result of renovation and extension of the Charlotte street establishment.

...a full line of meats and fruits and vegetables to the complete grocery range it has carried in the past, the store is planning to give the maximum of service to all its patrons. The interior of the store has been cleverly re-designed to include the two new departments and yet the convenience which allows patrons to obtain their wants without a minute of delay has been advanced. Re-arrangement has been carried through out the store.

Outstanding Specials

To celebrate the opening, outstanding grocery, meat and fruit and vegetable specials are being offered in the store to-morrow. The general public is being invited to visit the store and make a thorough inspection of the highly-modern facilities.

The re-opening of the fine store, according to Herbert McConkey, district supervisor, who is here for the event, marks another forward step for the community. The store's policy will in the future as in the past be that laid down by J. Milton Carr, president of Loblaw's. Mr. McConkey stressed. On the store wall the following order of the president is framed: "We wish to impress upon every employee that when weighing meats and vegetables we are placing in your hands the most valuable possession of this company, its reputation for honest dealing, and that you must see at all times that the customer gets all she pays for as to weight, quality and price."

Front Rebuilt

The front of the store has been rebuilt to a new and trim, modern appearance in a scheme of cream and monel finishings. Entering the market, patrons will find increased floor space. To the right is an up-to-date fruit and vegetable stand in the clean, white finish which carries the atmosphere of sanitary cleanliness and tidiness throughout the store.

The central part of the floor space is devoted entirely to the hundreds of nationally - advertised grocery products offered by the Loblaw organization. On the right to the rear is the new meat department fitted with the most recently developed meat marketing facilities. Customers on the way out pass through one of four convenient checking avenues arranged with a close regard for speed and efficiency.

F. E. Moore is in charge of the branch. James Horne will supervise the meat department and the fruit and vegetable department will be in the hands of Edward Lesh.

WEDDINGS

GIVENS—YULE.

(Examiner Correspondence.)

HASTINGS, March 18. — A quiet wedding took place on March 4 at St. Andrew's Presbyterian Manse, Hastings, by the Rev. D. K. Perrie, when Flora Allenby Yule became the bride of Lewis James Givens of Kirkland Lake. They were attended by Mr. and Mrs. Creighton Johnston. After the ceremony the young couple motored to the home of Mr. James Yule, where a wedding dinner was served to the immediate family only. Later the bride and groom visited friends in Toronto before leaving for their future home at Kirkland Lake.

Terrible Eczema Goes Quickly

Strong, Powerful Yet Safe, Healing Oil Has Astonished Sufferers!

Here is a wonderful antiseptic oil now dispensed by pharmacists at trifling cost, that will do more towards helping you get rid of unsightly sores and irritating skin disease than anything you've ever used.

Its action is little less than magical. The itching is instantly stopped; and in a short time you are rid of that bothersome, fiery eczema. The same is true of barbers' itch, salt rheum, and other irritating and unsightly skin troubles.

You can obtain Moone's Emerald Oil in the original bottles at McDermid & Jury or any modern drug store. It is safe to use—and failure is next to impossible.

The Elizabeth-Arden Special Easter Box

$3.00

Miss Arden recommends daily cleansing, toning and soothing to achieve new beauty for you. In the Special Easter Box are contained the Elizabeth Arden Preparations necessary for the Elizabeth Arden home treatment, together with the new Velva Cream Mask—a quick treatment which removes fatigue lines, giving almost instantaneous results.

There is also a generous box of the famous Poudre d'Illusion and a full dram of one of Miss Arden's charming perfumes! A magnificent Easter gift, and very convenient for travelling.

Please order now as the supply is limited.

SOLD BY

McDermid & Jury

Cor. George and Charlotte

Britain To Check Italians In Spain

London, March 18.—(AP) GREAT Britain instructed her Ambassador to Rome to make "urgent inquiries" into the reported presenceof great numbers of Italian troops in Spain. This became known after Foreign Secretary Eden acknowledged in the House of Commons he had received presence of great numbers of number of Italian soldiers had landed at the insurgent Port of Cadiz in an Italian ship on March 5.

URGE WAREHOUSE SET UP IN LONDON FOR THE DOMINION

Handle Bacon, Fruit, Eggs, Poultry, Honey And Dairy Products

BOON TO PRODUCERS

KEMPTVILLE, Ont. March 18—(CP).—There is an opportunity for co-operation between the Dominion and the various Provincial Governments of Canada to assist producers by establishing a central warehouse in London for bacon, fruit eggs, poultry, honey and dairy products, in opinion of Thomas W. Grieve, overseas representative of the Ontario Cheese Patrons Association, whose report was presented to the annual convention to-day by S. L. Joss, secretary-treasurer.

"I believe," Mr. Grieve wrote, "such a depot of centrally located would facilitate marketing of the various products by giving the small buyer facilities for collecting his goods without undue delay or expense, and would have considerable advertising value as a recognizable depot for Canadian products."

Other speakers were G. R. Green, agricultural representative for Oxford, who reported on experiments in connection with mineral deficiency in the soil; W. B. Somerset, of Ontario Marketing Branch, on "results of overseas representatives work and future possible developments," and J. F. Singleton, of Ottawa Dairy Commissioner for Canada, who emphasized the importance of properly maturing cheese for export.

Dr. J. H. Grisdale, former Deputy Minister of Agriculture, who was a scheduled speaker, telephoned that he was not able to get through to Kemptville from his home at Iroquois. The district has experienced a heavy snow fall during the night and on Tuesday and it is still stormy.

Mr. Grieves' report covered the period since he took over his duties last May. His reception from the trade, he stated, was on all cases courteous, and in some instances enthusiastic, as importers were view with alarm the decline in Canadian production during the past few years and are somewhat apprehensive regarding future supplies.

Store Is Ready For Grand Re-opening

The Loblaw store on Charlotte street has been completely renovated and now all is ready for the grand re-opening which is announced in this issue of the Examiner. ABOVE picture shows a typical layout of a Loblaw store.

Veterans Go Hiking On St. Patrick's Day

Toronto, March 18 (CP) ST. Patrick's Day saw two veteran Toronto residents stepping along the highways on their annual lengthy walks.

Herbert H. Davis, 68, started out on a 43-mile jaunt to Hamilton, planning to cover the distance in 13½ hours. Charles Priestman, 70, left for Oakville, a 22-mile walk which he hopes to complete in six hours.

MARMORA SEPARATE SCHOOL STAGES CONCERT

Marmora Pupils Entertain Crowded House To St. Patrick's Program

(Examiner Correspondence.)

MARMORA, March 18.—Scholars of Marmora Separate School trained by Miss Mabel McCarthy, assisted by members of the Sacred Heart congregation, put on an excellent St. Patrick's concert at the Town Hall on Wednesday evening to a crowded house. Rev. Father G. T. Martin acted as chairman.

The opening number was "When Irish Eyes Are Smiling," it being taken as a chorus by Senior boys and girls. Next came "The Dear Little Shamrock" as the contribution of the Junior boys and girls. Harold Auger, in his usual pleasing voice sang "Mother Machree." A dance, "The Irish Lilt," was then prettily executed by six Senior Grade girls. Charles Cummings followed with a fine rendition of "The Rose of Tralee." Dan Shannon, who long since graduated from the Juvenile class of sonasters, brought the house down with "McSority's Twins," and "Since Mary Ran Away With the Coon."

Fine melodrama was then presented in the form of a playlet, "Who Killed Mrs. Marshall." The characters were sustained by Margaret O'Connor, Dorena Gehan, Breen O'Connor, Josie Shannon, Margaret Johnston, Donald Auguer and Harold Auger. A surprise of the evening was the character song, "Phil the Fluter," rendered by Charles Cummings in comic costume. Mrs. H. A. McNally was next encored for her excellent vocal offering, "It's Only An Irishman's Dream." The Senior boys next came before the footlights with a much-applauded song, "Kelly." Assisted by Misses Dorena Gehan, Josie Shannon and Margaret O'Connor, Charles Cummings gave a clever skit, "Maggie McCarthy Looks Through the Door."

This was succeeded by the song, "Reuben, Reuben, I've Been Thinking," featured by six Senior girls, and Reuben Warren. John Shannon having given a humorous recitation, Messrs. C. Cumminss and H. Auger and Mrs. Hugh Brady created much diversion with their skit, "Pete, the Peddler."

The program closed with the chorus, "My Wild Irish Rose," sung by the cast and the National Anthem. Miss Mabel McCarthy was pianist throughout the program. Thanks for the splendid patronage was voiced by Rev. Father G. T. Martin.

FAIRMOUNT

Mrs. R. Hooton has been spending a few days in Cavan with her sister, Mrs. James Douglas.

Several from here attended the funeral of the late Mr. Tom Windrum on Monday.

The maple syrup business will be in full swing this week if the weather permits, but prospects are not as bright as last season, as the frost and snow in the woods are lacking, which will shorten the run somewhat and make an advance in the price.

Mr. Stanley Johnston of Omemee spent Sunday with Mr. Harold Hooton.

A slight improvement is noted in Mrs. J. Earle's health.

Mr. W. Edgerton has finished sawing the wood in the community and has moved his machine to Mount Pleasant.

With the recent snow the farmers have been able to draw their logs to the sawmill and finish the wood business on the sleighs.

Miss Muriel Hooton spent last Thursday with Miss Mary Hooton.

Mr. and Mrs. T. W. McIndoo were the guests of Mr. and Mrs. F. G. Ballantyne on Sunday evening.

QUEBEC STRIKES COMMUNISTS HARD

New Bill Will Ban Printing Of Red Literature, Close Meeting Places

QUEBEC, March 18—(CP)—Designed to strike at "the very base" of Communism in Quebec, a Government bill to curb Red propaganda needed only royal assent today to become law in this province.

And with the bill's passage, Premier Maurice Duplessis' Government was committed to a fight "to the last ditch" against Communism, described by the Union Nationale Government leader as "Public Enemy No. 1" of Quebec.

The Premier promised the finish fight as the Legislature gave his Anti-Communism bill final reading yesterday, placing in the Government's hands the right to padlock Communistic meeting houses, to ban printing and distributing of Red literature and destroy such literature.

While the bill was under debate also the Premier declared the Government likely would bring in a resolution asking the Federal Parliament to pass "whatever law is necessary" to bar Communism from Quebec. He appealed at the same time to other provincial governments to take similar measures, and said his Government stood ready to complement any Federal legislation with necessary Provincial enactments.

Steel Magnate

Sir Arthur Balfour, Lord Riverdale since he was raised to the peerage in 1935, and head of a powerful Sheffield, England steel corporation, reached Ottawa on his 53rd visit to the Dominion to review export trade in steel as it affects Canadian branches of his company. The steel tycoon will visit Montreal, Hamilton and Winnipeg in the course of his visit. He intimated while in Toronto that the armament manufacturing business would also occupy his attention. Lord Riverdale is 64 years of age.

TRANSPORT BILL FURTHER AMENDED

Goes Before Senate For Third Reading After Maritime Victory

OTTAWA, March 18 (CP)—The government's transport bill, still further amended after it was reported from the senate railways committee will come before the Upper House today for third reading.

Maritime senators won a point yesterday when the measure was amended to exclude from authority of the proposed board of transport commissioners through-shipping to and from Atlantic and Pacific coasts and Great Lakes ports. The committee previously had voted down such an amendment.

Major-General W. A. Griesbach (Cons., Edmonton) asked that the bill be given a six-months hoist on the ground it sought to improve the position of the railways at the expense of western producers through regulation of lake traffic. He said he would vote against it. Westerners were almost unanimous in attacking the measure.

Norway expects 1937 to be better commercially than busy 1936.

No local elections will be held in the Irish Free State this year.

Bizamy is reported to be on the increase in Scotland.

Starting on a good foundation!

SEND the children off to a good start by giving them Shredded Wheat every day, with milk. It's good for them because Shredded Wheat is made of choicest Canadian *Whole Wheat*, containing Nature's vitalizing, nourishing elements, so necessary for growing children, in a most delicious and digestible form. Give *all* the family Shredded Wheat every day—ready cooked, ready-to-serve.

THE CANADIAN SHREDDED WHEAT COMPANY, LTD.
Niagara Falls Canada

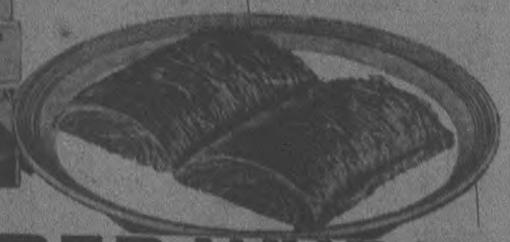

Your children will thrive on crisp delicious Shredded Wheat. Try it today!

SHREDDED WHEAT

MADE IN CANADA - OF CANADIAN WHEAT

What Is Correct?

Can bones be picked?

It is considered the worst kind of manners to pick up any meat (such as a chop) with the fingers and chew at it. It is also incorrect, when dining with others, to eat any part of a bird with the aid of the fingers. There is an excellent reason for this rule. To be compelled to look at someone opposite you with soiled fingers and mouth and soiled napkin is obviously very unpleasant.

How long should a man keep his hat off when talking to a woman?

A man may prefer to, but need not, keep his hat off when he is standing talking with a woman of his own age. If the woman is older, he should keep his hat off until she suggests that he put it on. She will, of course, ask him to replace it if the weather is stormy or cold.

Where does a man walk when he is with two women?

A man walking with two women should walk on the side toward the curb. He should never walk in between the two women. The curb side is supposed to be the dangerous side, and the man offers his protection by walking on that side. There is no inference of lack of attention to the one woman because the man walks beside the other.

Be considerate of your guests— serve only FRESH coffee

THE BASIS OF ALL GOOD MANNERS is consideration of others. That is why no thoughtful hostess today serves any coffee that is not perfectly fresh.

Coffee, when it is stale, develops a rancid taste. It loses its mellow flavor and most of its natural, healthfully stimulating properties. It can cause indigestion, headaches, "nerves."

Certainly no hostess would ever want to be guilty of this careless brand of hospitality. And none needs to be today. Chase & Sanborn *Dated* Coffee in the bag is priced so economically that everyone can afford to serve it, every day and at the largest gatherings.

Every bag of *Dated* Coffee is rushed absolutely fresh to your grocer with the date of delivery clearly marked on it. No bag stays on his shelf more than ten days. And because of this system, it can be packed in a simple bag and you save *the difference.*

Serve fresh, *Dated* Coffee and see how grateful your family and all your guests are. Order Chase & Sanborn *Dated* Coffee tomorrow in the inexpensive bag.

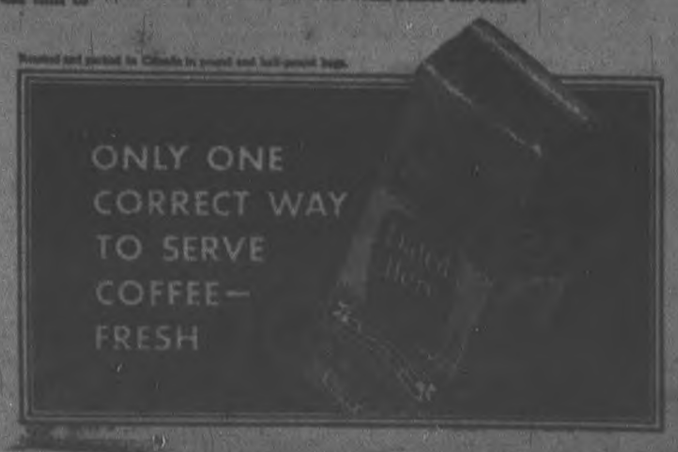

LOBLAWS Announce the OPENING

Residents of Peterborough will be happy to know they now have a modern LOBLAW Food Market which will offer the utmost in convenience—quality and economy. From the Meat Department only quality meats will be served to your personal requirements. The FRUIT and VEGETABLE DEPARTMENT will bring the pick of the seasons at the popular low Loblaw prices. To celebrate this opening many specials, other than those advertised, will be on sale at this new market, and we extend a hearty welcome to one and all to attend this opening.

Loblaws

of their SUPER

MARKET

(IN CONJUNCTION WITH THE PRESENT GROCETERIA)

Charlotte Street Peterborough

Tomorrow

March 19th at 8 a.m.

WATCH FOR THE YELLOW TICKETS THEY DENOTE SPECIALS AND SAVINGS

EVERYBODY WELCOME

A TYPICAL LOBLAW MARKET

Complete Range of Groceries, Meats, Fruits & Vegetables

Special–IDEAL Brand STANDARD CUT WAX BEANS 2 No. 2 Tins 15c

Special–Choice Quality GARDEN PATCH CORN 17-oz. Tin 9c

Special–GRIMSBY Choice Quality Peaches Halves No. 2 Squat Tin 14c

Special–WESTON'S Plaza Creams 18c

This biscuit is of the sandwich type, filled with a cocoanut and lemon flavoured cream. There are approximately 20-22 biscuits to the pound.

Special! McLaren's Imperial JELLY POWDERS 3 pkgs 10c

Special–FRY'S Breakfast Cocoa ½ lb 19c

GROCERY SPECIALS on Sale Week of March 18-24th
MEAT, FRUIT and Vegetable Specials on Sale Thursday, Friday and Saturday

HEINZ BAKED BEANS 2 med. tins 23c

Special—Florida Valencia **Oranges**

Extra Sweet and Juicy

Size 176's Excellent for Orange Juice doz. 35c

Special–New TEXAS Cabbage Crisp Hard Heads 4 lb

Special–New California Carrots

Crisp, Tender Large Bunches Each 5c

Special–EXTRA FANCY AMERICAN BEAUTY Snow white heads each **CAULIFLOWER 19c**

Special–Choice, Large, Golden Ripe Bananas 3 lbs 19c

Loblaw's Make COFFEE HISTORY

PRIDE of ARABIA *Now!* formerly 33c **29c** lb. pkg.

TWO-CUP 1-lb. pkg. formerly 29c *Now!* **25c**

TRUMPET 1-lb. pkg. formerly 23c *Now!* **21c**

STARTLING REDUCTIONS on these favorite Brands

New Coffee sales resulting from the aggressive campaign which we started in early January this year make possible these startling reductions in prices on these three Loblaw brands, taking effect to-day.

Thousands of Coffee lovers who have taken advantage of the special prices recently offered have become regular users of these fine Coffees and many more thousands will be added as a result of these price reductions.

Fresh MEATS

Special–Meaty BLADE ROAST PRIME BEEF 14c

Special—BONELESS and ROLLED **ROUND STEAK** - - - lb. 19c

Special–Thick, Prime Beef SHORT RIB Roast Beef 16c

Special—LEAN, BONELESS and ROLLED **RIB ROAST** PRIME BEEF - lb. 22c

Special—LEAN, BONELESS and ROLLED **POT ROAST** PRIME BEEF lb. - lb. 12c

Special—CHOICE BONELESS and ROLLED **Fronts Veal - 15c**

Special–CHOICE ROASTING CHICKENS 25c

Special–CALEDONIA PINK Salmon 10c 15½-oz. Tin

Special—Aylmer VEGETABLE TOMATO ASSORTED **Soup 7c - 8c**

Special— **Ingersole Cheese** Malted, Rideau Plain or Pimento 2 ½-lb. pkgs. 29c

INGERSOLL, PLAIN OR PIMENTO	2 4-oz. pkgs.	27c
INGERSOLL MALTED	4-oz. pkg.	10c
INGERSOLL ROQUEFORT CREAM CHEESE	4-oz. pkg.	14c

Special **OLD COLONY Pure MAPLE SYRUP** 16-oz. Bot. 23c

Aunt Jemima **Pancake Flour** - - pkg. 17c
Buckwheat Flour - pkg. 19c

Special–SOAP P & G 5 Bars 19c

Special–STAR or HANDY Brand Ammonia Powder - 2 pkgs. 9c

Social and Personal

Phone 1600

A birthday dinner of the Y's Men's Club is to be held this evening.

✧ ✧ ✧

Mr. and Mrs. M. Veneranda and their daughter have returned home after a visit in Cleveland, Ohio.

✧ ✧ ✧

J. E. Henderson of 368 Burnham street is seventy-two years old today.

✧ ✧ ✧

A Spring Fashion Show will be presented tonight in the second floor of Zeller's Store on George street.

✧ ✧ ✧

The Spring Fashion Revue of the Canadian Department Stores will be an event of this evening at the Capitol Theatre, with Miss "Gerry" Campbell taking part, in addition to the mannequins mentioned in a previous list.

✧ ✧ ✧

Mrs. J. Arnold of Morrow street was hostess to the East City group of St. Paul's Church, at a pleasant tea, held at her home, with table decorations carried out in seasonal colors, green candles and Spring flowers. Mrs. Melville Morgan poured tea, assisted by Mrs. S. Harris and Mrs. W. J. Moorhead. Guitar music was played by Ruth Harris and "Buster" Seal, and Harry Hamil sang for the ladies.

✧ ✧ ✧

Debating Speed Resolution.

As a period to the season's activities of the Public Speaking class at the Canadian General Electric Company, a jolly evening was held at the Kawartha Golf and Country Club on Tuesday, attended by fifty young people who danced, played games, enjoyed refreshments, and listened to a debate on the resolution: "That no speed limit is better than a speed limit of forty-five miles per hour."

The debate, on a ballot vote taken in the audience, was won by the affirmative, supported by W. McMullen and G. Levy, while negative speakers were H. Rogers and B. Maybee.

The class members presented their Mentor, B. Ottewell, with the gift of one dozen golf balls.

✧ ✧ ✧

Young Liberals St. Patrick's Dance.

Inclement weather conditions of Wednesday evening affected the anticipated attendance at the third annual dance of the 20th Century Liberal Club, held in the hall of the Canadian Legion. About one hundred people were present for a pleasant evening spent in dancing to music played by Percy Atkinson's orchestra. Mr. and Mrs. Howard Quinn came in from Douro for the dance, which was also attended by W. F. Huycke, K.C., from the men's organization.

Miss Dorothy Whatley, president of the club, was in charge of general arrangements, and refreshments were served by a committee composed of the Misses Ida Doyle, Edna Kennedy and Aileen McCoy, with Miss Donna McDonald as convenor. The dance committee included Melville McDougall, Earl O'Toole and Pat Angelsey.

Decorations of the refreshment tables were in white and green, with shamrocks. The prize for the spot dance went to Miss Greta McCall and Donald O'Connell.

✧ ✧ ✧

Antique Tea At Knox Church.

A St. Patrick's Day tea, with exhibit of antiques and handicraft pieces, was marked by a good attendance in the lecture hall of Knox United Church on Wednesday, under auspices of the W.M.S. of Knox Church and the South Circle of the Women's Association. The guests were received by Mrs. A. E. Sanderson, president of the W.M.S., and Mrs. A. Long, president of the Circle.

Decorations were done by Mrs. John Donaldson in an effective arrangement of St. Patrick's colors. The central tea table, centered by a reflector holding a basket filled with Spring flowers, was crossed by green streamers and arranged with pots of shamrocks and little green frogs.

Tea was poured by Mrs. J. McCurdy, with assistants is Mesdames R. Laing, E. Johnston, H. Trotter, J. Juby, A. Pitchford and Miss M. Armstrong. Mrs. G. Davis, the Social convenor, made arrangements and Mrs. A. Gerrard acted as treasurer.

The individual tables were centered by vases filled with marigolds.

The exhibit of antiques were exceptionally interesting and the display of handicrafts attracted much favorable comment. In the former section, teakwood and brass pieces from India were included, also a tray, snuffers and candlesticks reputed to have been the property at one time of the late Queen Victoria.

✧ ✧ ✧

St. Patrick Affairs At the 'Y'.

Various St. Patrick's Day jollifications at the Young Women's Christian Association included a jolly party held on Wednesday evening, arranged by the Members' Council.

The council and executive members were introduced by Miss Leta Brownscombe, General Secretary, who spoke of the value to be derived by 'Y' members knowing each other, and each department knowing the other departments of Y.W.C.A. activity, also the Christian purpose which directs the Association program.

Miss C. Littlefield, Physical Director, presented Life Saving medals and certificates to successful candidates of last Fall: Miss Peggy Edmonds, silver medal; Miss Lily Long and Miss Isabel Young, bronze medals. Elementary certificates were also presented to Delina Anderson and Helen Withers. The presentation of Junior awards will be made at a junior party planned for Saturday morning.

Mrs. J. Forbes, the Council president, took charge of the program, calling on each group to present a game or contest, for which prizes were presented to the winners.

The girls were interested in the announcement of an Easter play and a rummage sale, with proceeds for Foreign Works, the opening of the swimming pool in April, and the Gym pageant of May 7th.

Coffee was poured at a pretty table arranged with Spring flowers and seasonal novelties and presided over by Miss Sybil Hood and Miss Leith Johnson.

Members were present representative of the Residence, the Dancing, Gymnasium and Badminton classes, the Old Country, Dominion Woollens and Y's Owls clubs, the swimming and camp groups.

The Babies and Junior Dancing classes also enjoyed a gay indoor picnic in the clubroom, on St. Patrick's Day, with games and refreshments. And St. Patrick's colors of green, yellow and white, adorned the tables in the dining room yesterday, when each girl in residence was invited to bring a guest. Miss Mary Elliott supervised the arrangements.

✧ ✧ ✧

Prizes For Bowling Season.

The banquet which forms the annual closing to the games played by the Girls' Bowling League of the Y.M.C.A. was a pleasant event of Wednesday evening in the 'Y' auditorium, with approximately thirty-five in attendance, and several special guests who were representative of the Y.M.C.A.: G. H. Roper, Walker Jones and Percy Johnston.

Arrangements were in charge of the executive committee of the league: Miss Sally Leonard, Miss Agnes Dixon, Miss Mary Easson and Miss Irma Rosborough. The decorations were beautiful. An elaborate arrangement of flowers: rose tulips, white jonquils, mauve iris lilies, yellow daffodils and sprays of lily-scented mignonette, centered the U-shaped table, in a white china bowl, flanked by silver candelabra holding lighted Paddy green tapers. Green and white sweetmeats in tiny baskets, green jellies and salads and green and white paper streamers and wrapping for prizes, with shamrock place cards, carried out the St. Patrick Day theme.

Miss Sally Leonard, convenor of the executive committee, presided, and Miss Stella Bennett voiced the appreciation of the players to Mr. Roper, for his "unfailing courtesy and co-operation"; to Mr. Johnston for reckoning the seasons averages; to Mr. Jones for making the presentation of the silver trophy from the Y's Men's Club, also to Miss Alice Johnson and Love & Outram and the Ovaltine for gifts of favors last evening.

Walker Jones, in a delightfully brief speech, then presented the silver cup to the winners of the season, the 'Alps,' captained by Miss Elsie Taylor (The girls name their teams

Reflections from the MIRROR OF FASHION

Fashion Plate Shoes come like a breath of Spring, in fashions designed for immediate wear! Gabardine of course, or soft kidskin with striking highlights of patent or rows of contrasting stitching or perforations.

Hi Fronts
Swing Straps
Novel Ties

Illustrated here are but a few of the many styles available. Chic new ties with the currently popular "Hi Point" fronts, straps that are different and novel gore effects . . . All height heels and a perfect fit always . . . Sizes are available to 9 and widths AAA to C.

A Illustrating the new "Hi-Point" effect, this open tongue tie comes in black or brown kid, patent trim, continental heel.

B Three strap model for afternoon wear in black kid with patent saddle and straps . . . cuban covered heel.

C Tailored type Gabardine tie with baby calf tip, saddle and heel facing, neat stitched pattern; black or brown, boulevard heel.

Fashion Plate Shoes $5 and $6

AGNEW-SURPASS SHOE STORES LIMITED
75 STORES IN CANADA

384 GEORGE ST.

Fashion Service

3052

You'll just love this spring print dress with the youthful gathered high-waisted bodice effect. Tricky plaits at the top of the sleeves square the shoulders smartly. A seam down the center-back assures smooth hips and loads of animation to the hem of the unusually graceful skirt.

While this crepe dress in powder-blue ground printed in white daisies is very practical for town, it can also go to the dressiest bridge party and then on to cocktails.

After you've finished the print dress, make a plain crepe dress of lovely beige crepe with the lower V-neckline and soft girdle. The pattern provides for both models.

The fascinating sheer plain or print crepes, so feminine and popular, are also suitable.

Still again the pattern can be used for smart cotton challis print or plain bright linen for summer.

The illustrated Sewing Chart makes this model even more simple!

Style No. 3052 is designed for sizes 14, 16, 18, 20 years, 32, 34, 36, 38, 40 and 42-inches bust. Size 36 requires 3¾ yards of 39-inch material.

The Examiner,
Please order for me:

Pattern Number .....
Size .....
My Name .....
Address .....
.....

I enclose 15c in payment

W.M.S. Meeting At St. Andrew's

The regular monthly meeting of the St. Andrew's W.M.S. was held on Tuesday afternoon in the church parlors.

Miss F. Dixon presided over the meeting, which opened with prayer and the singing of a hymn. Miss Elisabeth Ferguson read the Scripture lesson which was followed by prayer by Mrs. Crowe, while Mrs. Porteous read the devotional leaflet.

The theme of the meeting was "Women and Children of Other Lands," and interesting papers on this subject were read by Mrs. S. L. Barns, Mrs. J. Johnson, Mrs. A. Pilling, and Miss J. E. Ferguson. Mrs. J. Johnson sang very acceptably the solo, "Hark, There Comes a Whisper," with accompaniment by Mrs. Harle. The Easter thankoffering meeting will be held on April 20th, at which the guest speaker will be Mrs. R. M. McMullen, formerly of Korea, who will bring an interesting message.

LAKEFIELD

DORCAS IS TOPIC AT W.A. MEETING

Mrs. Kelly Gives Excellent Paper Before Members Of Lakefield Organization

(Examiner Correspondence.)

LAKEFIELD, March 18. — The regular monthly meeting of the Women's Association of the United Church was held Tuesday afternoon, March 16, in the Sunday School room.

Miss Webster, being unavoidably absent, her assistant was in the chair. Group "B" had charge of the program. Mrs. Hull sang sweetly, "When Irish Eyes Are Smiling." The business was then attended to, and Mrs. Roy Robinson was appointed new corresponding secretary owing to a vacancy. As the ladies had decided one month ago to take up as their Bible study, "The Women of the Bible," a member to deal with the life of one at each monthly meeting, Mrs. Kelly chose "Dorcas" as the Bible character of her paper.

Chintz Covers Are Named This Year

Lady Queensberry's London home also reflects her personality in a most decided fashion. The chintz covers even are printed all over with her name in a design made by herself. You find "Cathleen," "Cathleen," "Cathleen" repeated all over it in fascinating fashion. Once she had a dress embroidered with tiny flowers and "Cathleen Queensberry" written below each flower. There is zebra striped carpet on the stairs and in her own bedroom, all expressing a decided personality.

THANKS TO THE TYROL.

You will find some very entertaining and gay peasant belts. They're charming on a knitted pullover or simple frock. Four attached tows of screw-like braid are laced together by a wool cord with tassels, and small hand-embroidered wool flowers deck them all round. In six colours with contrasting cord, tassels and embroidery, the belts themselves being white, soldier red, vivid blue, emerald green, brown or yellow.

LACE FOR MILADY'S DANCING MOMENTS.

And with this season's heelless and toeless street shoes—lace for her daytime moments, too! New York imports in chiffon, of course, in four notable shades—sunbronze (coppery suntan), desert sun (red copper), caballero leather tan), Valencia (soft suntan).

In various ways each year, choosing names of flowers or automobiles, etc. This year they named themselves after mountains.

Miss Trunie Pearson sang "When Irish Eyes are Smiling," accompanied on the piano by Mrs. Percy Johnston, and Miss Leonard supervised the presentation of prizes.

In the League, besides winning the silver trophy, the Alps also won the first series, players including the captain, Miss Elsie Taylor, and the Misses Alice Johnson, Mary Richardson and Alma Gerard. The Selkirks came second, captained by Miss Mae Wilson, with players in the Misses Eleanor Kirn, Vinta Martin and M. Harvey. Mrs. Cecil Wasson had the high single (309) and Miss Elsie Taylor high three (621), in the first series.

In the second series, the Urals took first place, captained by Miss Irene Howarth, with players in the Misses Phyllis Coleman, Jean Saunders and Mary Easson. Second place went to the Rockies: Miss Margaret Johnston (captain), and the Misses Ann Eagleson and Alice Davis and Mrs. C. Wasson. In this series, the prize for high single was won by Miss Margaret Johnston (320) and for high three by Miss Alice Johnston (612).

The prize for high average (179) went to Miss Ethel Rae, and other prizes for good averages were won by the Misses Mae Wilson, Mary Easson, Agnes Dixon, Eleanor Kirn, Margaret Wyllie, Phyllis Coleman, Irma Rosborough, Mareta Sanderson, Mary Richardson, M. Moore, B. Sloan, B. Hall, A. Davis, Stella Bennett, Irene Howarth, M. Irvine, Agnes Horsfield, Jean Saunders, Ann Eagleson, B. O'Brien, Sally Leonard, Queenie Hope, Alma Gerard, M. Skitch.

Next year's executive was announced, in the Misses Agnes Horsfield, Irene Howarth, Phyllis Coleman and Ann Eagleson.

Other teams taking part in the games included the Laurentians (the Misses Stella Bennett, captain, Irma Rosborough, M. Irvine, A. Horsfield); the Pyrenees (the Misses Ethel Rae, captain, Agnes Dixon, Sally Leonard, B. O'Brien); the Adirondacks (the Misses Queenie Hope, captain, Mareta Sanderson, Eva Skirrow, Bertha Sloan); the Sierras (the Misses Margaret Wylie, captain, M. Moore, M. Skitch, Bernice Hall).

FOR SPEEDY RELIEF USE PENETRO
To break up a chest cold—it penetrates, relieves congestion

SALLY'S SALLIES

We are here to help others—so are the others.

St. James' W.M.S. March Meeting

St. James' W.M.S. held their March meeting on Tuesday afternoon in the class room of St. James' S.S. Hall, with a splendid attendance.

The president Mrs. Elliott, presided over the meeting.

Mrs. W. H. Buckley led in the opening prayer.

The Scripture was read by Mrs. Cripps and Mrs. Harris.

Plans were made for the annual W.M.S. Sunday and a committee was appointed to meet with the Mission Circle committee to arrange the program for the proposed mother and daughter banquet. A letter of thanks for remembrance, from a bereaved member was read.

The study for the month from "Men and Women of Far Horizons," was taken up by Mrs. W. K. Sloane, after which the president vacated her chair in favour of Mrs. Payne, the group leader in charge of the March program. This was essentially all-Easter in character and proved very inspiring in the leader's capable hands. The theme was built upon the words, "The Blood of Christ," and enlarged upon by the leader. Hymns and Easter music interspersed the readings of the theme, when a beautiful duet, "Lead Me to Calvary" by Mesdames Doig and Reeves-Newsom, was sung.

Miss Geneva Sedgwick contributed a solo, "Face to Face," and Mesdames Doig, Davis, Reeves-Newsom and Rosborough, sang "Willing to Take the Cross."

"Peace, Perfect Peace," was sung by the congregation, and all again joined in the consecration hymn, "Take My Life."

The beautiful service was brought to a conclusion with prayer by the president.

South Africa's population is shifting from the country to the cities.

VIENNESE MUSIC AND VIENNESE KNITS

Soft and good-looking knitted things: One-piece dress of turquoise, brown or blue wool with angora making a deep hem and short sleeves; two-piece wool and cotton bouclé with squared shoulders and jacket top, in turquoise, coral, blue, strawberry; two-piece outfit with top of checks, two-piece sport suit of wool and cotton bouclé bright orange with navy scarf, buttons and belt, navy with coral, green with oligger, toast with maroon.

SPECIAL TRIAL OFFER
25¢ JAR NOXZEMA 15¢
at

This Famous Medicated Cream has brought skin comfort to millions! Try it

Relieves skin irritations—promotes quick healing of many ugly skin faults

OVER 12,000,000 jars of this famous medicated cream are now used yearly. It is used and prescribed by hundreds of doctors—thousands of nurses use it regularly, recommend it!

The secret of its amazing success? *Noxzema works!* It relieves much skin suffering. It promotes quick healing of many skin flaws.

How Noxzema can help you

Check up on yourself—and your family. Does any one suffer from Pimples or any itching or smarting Skin Irritation from external causes? Does baby suffer from diaper rash or chafing? Do your feet ache and pain? Then get one of the special trial jars of Noxzema!

Are your hands badly Chapped? Remember, then, that *chapped hands are cut hands*—scores of tiny cracks or cuts in the hands that need mild medication to soothe and help heal them back to healthy condition . . . That's why Noxzema Medicated Cream is so wonderful for Chapped Hands.

SAVE 10¢

Clip this as a reminder to stop in today at the nearest drug or department store and get a 25¢ trial jar of Noxzema for only 15¢. Use Noxzema until skin troubles have been corrected.

All Drug and Department Stores

FOR A SOFTER, CLEARER COMPLEXION—USE NOXZEMA CREAM SOAP (Medicated) 10¢ or 3 for 25¢

30c, 59c, 1.15

Elliott's REXALL DRUG STORE

In the month of March vitality seems to be at its lowest point when so many have overdrawn their reserve and contract coughs and colds, and suffer from chapped skin and other complaints. Here is your chance to stock up at our

March Drug Sale

25c and 50c

DRUGS

A.B.S. & C.	2 for 23c
Absorbine Jr.	98c
A.S.A., 100's	25c
Beechams	23c, 39c
Bile Beans	47c
Bon Kora	98c
Carter's Liver Pills	23c, 69c
Calcium A, 40's	1.25
Calcium A, 100's	2.25
Colgate's Tooth Powder	19c, 23c
Cress Corn Salve	39c
Dodd's Kidney Pills,	29c
Gin Kidney Pills	39c
Morrison's Kidney Pills	29c
Ironized Yeast	89c
Kolarbak	98c
Milk Magnesia, 14-oz.	29c
Noxzema, 25c	15c
Pysillium Seed, lb.	23c
Pinex	32c
Russian Oil, 40-oz.,	69c
Zombuk Oint.	35c

VITAMIN PREPARATIONS

Alphamettes Conc. Cod Liver Oil Capsules, $1, $2 and 2.50

Haliver Oil Capsules . . . 35c, 75c and $1

Malt and Cod Liver Oil . . . 1 lb. 49c; 2 lbs. 85c

Natola Oil . . . . . 65c and $2.25

Sunshine Halibut Liver Capsules 75c

Wampole's Extract of Cod Liver Oil 1.00

Prompt Delivery

SOAPS

Cashmere Bouquet Soap, 3 cakes, and a 25c bottle of Perfume SPECIAL 25c

Conde Castile, 6 for	25c
Piccadilly English Castile	7 cakes 25c
Palmolive Castile	11 for 25c
Lifebuoy Soap, 4 for	25c
Lux Soap	5c
Colgate's Coleo, Lilac and Jasmine	3 cakes 10c
Wheans Carbolic Soap	3 for 14c
Castile, long bars	10c
Harmony Glycerine Soap	2 cakes 25c
Woodbury's Soap	3 for 25c
Sanifluah	23c
Old Dutch	2 for 17c
Kleenex, 25c size	2 for 25c
Kotex	18c; 2 for 35c
Modess	2 for 39c
Face Elle	400 for 25c

PEPSODENT DEAL
Two 50c Bottles
44c

SPECIAL DEALS

EVENING IN PARIS
Face Powder, 1.10, and 2 bottle of perfume, 1.60 value, for
98c

CUTEX
Lipstick and Nail Polish, 85c value, for
59c

WRITING PAD
with Picture of King and Queen on cover, and a package of envelopes
25c

FITCHES
Hair Tonic, Shampoo and Massage Brush, 1.30 value
69c

LLOYD'S CORN SALVE
and a 25c package of Corn Pads. Special
59c

YARDLEY'S DEAL
3 cakes of soap and trial size dusting powder. All for
1.00

PHONE 15

ELLIOTTS
393 GEORGE

GROCERIES BRAUND'S MEATS

718 GEORGE ST. PHONE 3240 — 280 PARK ST. N. PHONE 3140 — 174 CHARLOTTE PHONE 2910

SPECIALS FOR FRIDAY, SATURDAY AND MONDAY

ANGLER SALMON	3 1-lb. Tins	25c
SNOWDRIFT COCOANUT		lb. 19c
PARKHILL BRAND COFFEE	Ground as Ordered	lb. 29c
GOLDEN BAR CREAM CHEESE	¼-lb. pkg.	15c
EXTRA QUALITY SOAP CHIPS		3 lbs. 21c
PREMIER TOILET PAPER	3 250 Sheet Rolls	23c
TIP TOP CHOICE QUALITY PUMPKIN		2 tins 19c

½-lb. tin 19c

FRY'S COCOA

Brocks BIRD SEED pkg. 14c

MEATS

EXTRA SPECIAL Rolled Shoulder VEAL lb. 14c

EXTRA SPECIAL Legs of PORK lb. 18c

PEAMEAL ROLLS lb. 17c
PEAMEAL PICKLE BACK, piece lb. 27c
BACON SQUARES, sliced lb. 18c

BEEF: Rolled Rib Roast, lb. 20c; Round Steak or Roast lb. 18c; Rump Roast lb. 18c

BUTTS of PORK, lb. 18c
SHANKLESS SHOULDER PORK lb. 15c
LEG OF LAMB lb. 25c

FRUIT AND VEGETABLES

Sunkist Oranges 19c, 29c, 39c, 49c dz.

FRESH Rhubarb bu. 10c

NEW Carrots 2 lge. bnchs. 15c

NEW Cabbage - lb. 5c

Spring Modes In Underwear

Slide - Fastening Corsets, Longer Brassieres, Slim Lines

VEST RETURNS

"OPEN, SESAME!" was the command to the genie in the Arabian Nights' story who obligingly rolled back the doors of the treasure cave. "Sesame" seems like an appropriate name for a smooth morning. So the designers gave it to the slide-fastener that features one of the very newest foundation garments. No hooks, no laces, no zippers, just this handy zipper-like slide-fastener.

Lingerie is enthusiastically feminine this season, to match the exhilarment of the romantic styles. Night gowns are delicate things in sheer materials, or in dainty prints. They are picturesque with peasant fullness, allurring with lace and embroidery. Plaids flaunt themselves in petticoats. Sheerness, when it's not actually transparency, is the keynote of the new underwear. Even the corset is sheer, and the one-piece foundation designed for the straight, slim lines of afternoon wear. And there are very deep brassieres that come down over the diaphragm to meet the lower-plunged corset.

New bias slips are a handy thing for frocks of varying lengths. They are back again. The vest, as we have been calling it, but the old name is the proper one, has been long enough in the discard; are embroidered to show through new sheer blouses. Slips are gracefully flared for swinging skirts, or straight-cut for slim ones, and very decorative in details.

Slim Sheaths

The new slimness demands sheath-like corseting. The new suits and dresses emphasize tiny waists, with complete smoothness right up to the bustline, and with flat hips and back.

So the new corseting looks after these details, with girdles high in front, longer brassieres, and corsets lightly boned over the diaphragm. All exquisitely fashioned in satin, lace, elastic, brocade.

"Whisper" is the name for a very 'uplifting' corselette knitted like a honeycomb, and its little sister (a duo something like the flute and the piccolo) is a girdle named "Whisp."

Corsets nowadays are moulded on lines to fit five distinct types of figures, the heavy bust with slim hips; the full hip and slim bust; the tall average figure; the straight-hip type; the short average figure. There are front-laced corsets with firm boning and diaphragm control; "all-in-one" garments made of brocaded satin with panels of silk knit elastic, a mode fashioned with low evening back and uplifted lace "bras"; slep-in girdles with high front and metal slide fastener; dainty bandeaux in soft satin.

Convertible Slips

"Lilly of France" is the delightful name for a three-piece foundation designed for the straight, slim lines of afternoon wear. And there are very deep brassieres that come down over the diaphragm to meet the lower-plunged corset.

New bias slips are a handy thing for frocks of varying lengths. They have four rows of hemstitching. You simply cut one, or two or three off, to meet the length of your gown, and a trim picot edge is left. They have too a double fitted 'bras' top with a slashed front for low dresses.

The newest nightgowns go in for peasant fullness in the skirt which is shirred to a bodice with a draw neckline in the back and tucked lacey in front.

There are tailored satin teddies to wear under suits trimmed with satin applique, turkey-point and drawn-work, and with bound, scalloped hems.

For the bride there are sumptuous sets of white satin, including slips, panties, a night-gown, a pair of pyjamas and a dressing-gown. They have hand-rolled hems and are adorned with embroidered crowns done in colors. These "Coronation" year sets would wear for years, the quality is so excellent.

Another idea for brides is to choose pale blue and peach georgette sets trimmed with black lace.

The peasant petticoat in fiery, crackling taffeta is just the thing for your suit. It fits smoothly at the hips and swings gallantly out at the hemline, etc display its Scotch plaiding; its solid coloring of Peddy green or cerise; its navy and black grounds trimmed with hem bands of the last named bright colors or Tyrolean blue.

For sports—"Campus" coats of ombre plaid with zipper; Casual jackets in flannel, wool, reveteen; Flannel slacks of navy or brown, worn with a polo shirt of terry cloth; Overalls of striped drill.

Gala Attire Is Very Gay

Diaphanous Materials And Pastel Tints Feature Evening Wear

NO VELVETS

THE modes of the gay, 'mauve' nineties have returned to dress us up for evening attire.

And again the Coronation influence brightens the scene. "Coronation robes" they call them, those queenly frocks that touch the floor all round and go in for misty chiffons and nets that open out in front in petticoat fashion over taffeta foundations.

Evening dresses are elaborate and somewhat contrary. You get them very long, but without trains; or you can have a short one, if you wish. Some designers are featuring the backless models, the front being held up by a narrow strap or a garland of flowers across the back of the neck. Square and oval necklines are prominent, and there is a revival of the old V-neckline. You may have a bodice that rises throat-high in front or has a deep decolletage that, divided in two parts, dips almost to the waist. Hemlines, trailing all around, rise high in front over the toes.

The Glamorous Lady.

The misty chiffons trailed across the desert by Marlene Dietrich in "The Garden of Allah" reveal the exquisite possibilities of this filmy material, and the possibilities also of combining two or three shades of the same color, like the warm ombre tones that progress from deep sand to a molasses tint and a wood brown in one beautiful model with floating cape over the shoulders. Another model in this type has an Empire bodice and a very full skirt of chiffon, the back of the skirt formed of godets in blending blues just like those of larkspur.

Some of these real silk chiffons, 'for moonlight moods," have beautifully-draped jackets that cover a formal decolletage, and are fastened at the corsage with pastel-tinted flowers. The colors incline to light tones; Blue de Venice, coral, violet and that salmon-pink hue known as Gangtin that is like the loveliness of a sunset sky.

Black is much liked for evening wear, enlivened by sparkling brilliants in 'studded' formation, or some bright color, in sashes, jewel-covered buttons, belts, and sprays of flowers.

Flowered Fabrics.

Two-color contrasts are also favored, like a gown with half the bodice developed in cherry-colored mousseline, or a panel of brilliant red falling down the back of the dress in a short train. The touch of green that one sees with such regularity on many of the Spring coats appears in the back panels of a chestnut brown mousseline de soie.

Materials in favor for evening are flower-printed silk crepe and crepon—the bolder the pattern the more fashionable the fabric — brightly striped silks, lace, ribbed silks for senior wear, chiffon, taffeta (usually veiled with chiffon or net), and Coronation fabrics like sumptuous satin brocades studded with gems, and metal cloths.

Color Goes With Tan Shoes

Add this style note to your memo pad, and remember that with black shoes you wear the more conservative hose rolled up in your drawer. But with your tan shoes, you can get out the more colorful ones. Handkerchiefs should be chosen to harmonize with either shirt or tie, and similarly, the hose take their color cue from shirt or tie, or suit.

STYLE WHIMSIES.

Lace Prints For Scarfs in Paris.

Scarfs, scarfs and always scarfs to finish off one's smart costume, says Paris. Among the distinctive now showing in the windows of the exclusive shops along the rue Royale and the rue de la Paix are silks about ten inches wide, the central part being a white lace pattern printed on black and the fringe ends being bright colors. Superimposed on the printing of lace is a second printing of leaves and flowers of the same color as the ends.

Milliners Use Veils.

The innumerable tiny brimless hats, on whose forms the French milliners have let their fancy run entirely free, whether they be square or round, high-pointed or flat, have one thing in common, all have fine-meshed bordered veils thrown over them and hanging long to the shoulders. The effect is as youthful and alluring as the Parisian modiste meant it to be.

HARMONIZING GLOVES with jewellery is another smart means of adding color to a costume in a subtle way. With the new red-dish tan called "Red Earth", wear red gold jewelry. Carnelian, on the wine order, takes real carnelians set in silver. The Coronation colors, red, purple, blue and green, find their color counterparts, respectively, in rubies, amethysts, sapphires and emeralds. The Coronation yellow, Crown Gold, is perfect with yellow gold. Complement your white gloves with pearls, diamonds or rubies; your grey gloves, with silver jewelry. (These gems don't have to be the real thing, of course. Costume jewelry supplies most of them.)

Another smart way of wearing color on your hands is to make your gloves match in hue the trimming on your hat.

Tropical fruits—Lemons, oranges and pineapples; for instance—create colorful and gay designs on printed sports clothes.

Mrs. Simpson Buys Clothes

Shops In Paris For Easter Wardrobe—Silver Fox Evening Wrap

FAVORS BLUE

(By BETTINA BEDWELL).

Paris.—When I recently saw Mrs. Wallis Simpson in a box at the Comedie Francaise, watching the production "Berenice," she wore a simple black evening dress and her sable coat was thrown back over her chair. On her sleek, dark hair she had a pointed headdress, which was shaped remarkably like a tiara.

Very few people in the audience seemed to recognize her. A directress of one of the big dressmaking houses where Mrs. Simpson has shopped in the past whispered to me during the intermission that it was Mrs. Simpson.

She has been shopping in Molyneux' gray and gold salons, and later I saw what she bought.

For one thing, she ordered a silver fox coat. It contains twenty of the largest and most beautiful silver fox pelts to be found in Paris. It is straight and boxlike, more than hip length, with long, loose sleeves and a simple standing collar.

For dinners Mrs. Simpson selected a satin dress in the soft blue of the French army uniform, called horizon blue.

A hip-length fitted jacket to be worn with it is tailored like a suit jacket and fastens on blue mirror buttons. The dress is stream-line, with a low-cut, square neckline and a satin belt closing with a mirror buckle. This dinner dress is just instep length.

Another item in Mrs. Simpson's spring clothes budget will be a sports ensemble made of sandy beige basketweave woollen. This has a straight skirt and a waistcoat blouse.

The blouse buttons up the front on polished iron buttons that have holes punched all around the rims.

With this jacket suit she will wear a rolled-brim straw hat that sits back on her head—a style which suits her very well.

She will have a black wool afternoon dress with short sleeves and a round neck, edged by narrow bands of white crepe silk. These bands extend from the neck all the way down the front of the dress to the hem. A draped girdle of the black wool is placed at the waistline of this dress and a cluster of white snowballs is tucked through the girdle.

To wear over this dress, Mrs. Simpson chose a black wool, long coat, redingote type, without any collar and meeting only at the waistline. All the edges of this coat are scalloped and edged with black silk braid worked in loops between the scallops.

An evening gown, which is a pretty creation, will be worn with Mrs. Simpson's new silver fox wrap. Molyneux is making this dress of pale blue crepe marocain.

Crown Buttons Are Smart On Frocks

The crown buttons are here and they are smart as can be in jewel colors of bakelite. A wide frock with a blouse buttoned in them would be what you would like for next May and you should pick up some while they can be had. We notice also that corn and carrots have been added to the list of vegetable buttons.

Short And Bright Describe The Latest

Two words describe the season's newest clothes, "short" and "bright." ... Dresses and suits are short, suit jackets are short, evening dresses are short (some of them). Dark dresses and suits are made gay with bright, striped piping or colorful blouses; hats are sprouting color; stripes and plaids run riot. Some of the dark dresses are shadowed with flowered transparent jackets.

Unsightly Hair
On Face and Moles
Completely, Permanently, and Painlessly Removed by Electrolysis. Eyebrows Permanently Arched. For appointments Phone 982, or write
Mrs. Marie Murduff
409 Wolfe St.

Quarter Dollar FOOD Sales

SNOWFLAKE Shortening - - 2 lbs. 25c
CLARK'S IRISH Stew and Goulash, 2 tins 25c
Canned Peas - 3 tins 25c
CAMPBELL'S Tomato Juice 3 Jumbo Tins 25c
DELIGHT Flour - - 7 lbs. 25c
Crabapple Jelly 16-oz. jar 15c 32-oz. jar 25c

½-pound 21c
1-pound 39c
GOOD TO THE LAST DROP

SOAP SPECIAL
1 pkg. HANDY AMMONIA for 1c
with purchase of
BARS OF 6 PEARL SOAP 27c

Maple Leaf JAVEL WATER 5c
NUGGET SHOE POLISH Leather Preservative 12c
Small 10c Med. 27c Large 49c
LIBBY'S Pork and Beans Jumbo tin 10c
Shaker Salt box 5c
Canned Pears 2 tins 23c
CHOCOLATE MARSHMALLOW Biscuits 2 lbs. 29c
SNOWFLAKE Ammonia pkg. 5c
Black Tea lb. 39c
Molasses Snaps 2 lbs. 25c
Flusho tin 19c
PATERSON'S Soda Biscuits 2 pkgs. 23c
Cocoanut Fingers 2 lbs. 29c

CHRISTIE'S LUXURY RING
Creamy chocolate cake in the convenient ring style, topped with a milk chocolate icing and decorated with two walnuts. Rich madeira chocolate which everyone will enjoy 20c

Hawe's LEMON OIL
Removes that dull film from your furniture and woodwork leaving a hard, beautiful finish thereby protecting it from wear.
6-oz. bottle 13c
12-oz. bottle 23c

Demonstration Of HEINZ PRODUCTS
At our Charlotte Street Store Friday and Saturday. Special Prices prevail at all Stores.
Get a Heinz Salad Book Free with Purchase of any 4 pkgs.
HEINZ KETCHUP ..... 2 lge. bots. 35c
HEINZ SOUPS, reg. 15c tin ..... 2 for 25c
HEINZ OLD FASHIONED PICKLES ... 25c
HEINZ TOMATO JUICE, 3 16-oz. tins 25c

J. G. MORTON 168 CHARLOTTE ST. Phone 2502
Quality Meat Only
WE DELIVER FREE AND FAST
W. E. METCALFE 571 CHAMBERLAIN Phone 1705

THESE ARE NOT A CHEAP, INFERIOR FILLET, BUT CHOICE QUALITY
Fresh Fillets 2 lbs. 25c

BEEF HEARTS 9c
LOIN VEAL CHOPS ... 27c
BEEF LIVER 15c
BLADE ROAST 15c
SHORT RIB 17c
PLATE RIB 9c
ROLLED RIB 22c
Fresh Meaty Spare Ribs lb. 10c
ORDER EARLY—ONLY
Special! PORK TENDERLOIN lb. 25c
PORK LIVER BOLGNA 2 lbs. 25c
LOIN PORK CHOPS ... 25c
ACADIA SALT COD ... 16c
C.P.C. PORK SAUSAGE 2 lbs. 25c
BACON SQUARES ... 19c
Sliced SIDE BACON ... 25c
Lean Fresh Picnics lb. 14c

HABOCO STORES

Striped Shirts And More Color

So many men are facing the problem of replacement with the purchasing of spring wardrobes that it's just as well they go about the whole thing right, from start to finish. There is an added formality to men's wear this year, and if we must admit the truth, it's only partly due to woman's desire to see men dressed in keeping with her own formality, because men have become equally style-conscious.

Getting down to shirts, for the more important occasions the well-dressed man will wear the soft shirt striped in color with accompanying stiff white collar. It represents the utmost in town formality, and gives an effect that makes woman forget their manners and turn to look again. Less formal and more appropriate for ordinary events in a business man's day, is the chambray shirt in solid color, unstarched but held in place with a collar pin.

DRESSY afternoon gloves are made in imitation of those designed for a Spanish queen early in the nineteenth century. They are slip-on and are held at the wrist by a ribbon bracelet; this is fastened by a rosette in blue, rose or yellow, in the centre of which are a buttonhole and a tiny pearl button.

And for evening wear, there are beautiful imported things, long and flared and embroidered delicately with a vine and tiny blossoms, in shell or palest sea green. Shorter ones, with the flare slightly shirred, come in dawn pink or white. And there are pretty examples to wear with an evening wrap, white or caramel ones embroidered in gold and with tiny silk flowers.

Lipton's Tea
You will not only enjoy the delicious flavor of Lipton's Tea, but by saving the coupons from every 1lb. and ½ lb. package you can get—positively free beautiful pieces of Wm. Rogers & Son Silverplate. Send for premium list today. Thos. J. Lipton Limited, 43 Front Street E., Toronto.
Attractive SILVERPLATE FREE
LIPTON'S TEA
THE LARGEST SELLING TEA IN THE WORLD

"Queen of the Festival"
COLOURS
Keep step with the smart fashion parade this Easter. Choose one of the following colours:
COPPERTAN TRIBUTE
CUBATAN CARIB
FLORIDA DALMATIA
Ultra Sheer . . Sheer . . Service
.75 $1.00 $1.25
$1.50 $2.25
LEADING the Easter Parade
WITH COLOURS "FIT FOR A QUEEN"
One of the least expensive, yet one of the most telling parts of your Easter outfit is hosiery. It can make or mar the whole ensemble. You know it's right, however, when it's Corticelli—ultra-modish, sheathlike in fit, superlative in comfort — the hosiery value of the day: the choice of discriminating women everywhere. Offered in a wide choice of the season's smartest shades in Ultra Sheers, Sheers and Service Weights. At all hosiery counters. Always ask for Corticelli—it's a mark of good taste.
Corticelli HOSIERY
Makers of Fine Silk Products for Over Fifty Years

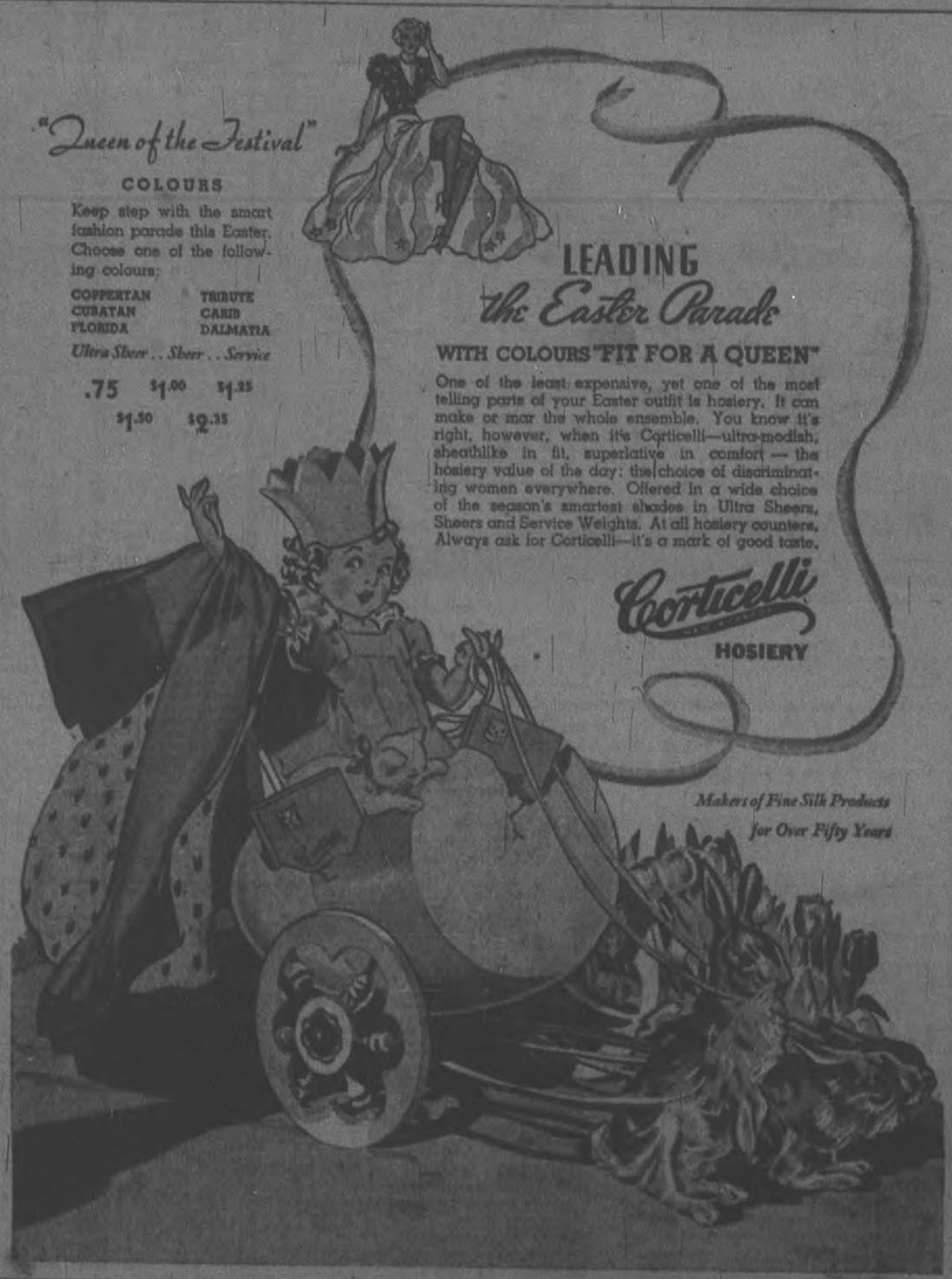

A Complete Assortment of Corticelli Full Fashioned Silk Hosiery, at
DICKSON'S STORE
395 GEORGE ST.

Complete Range of Colours and Sizes
BLACK'S LADIES' WEAR
COR. KING & GEORGE PHONE 2017

CANADA'S WHEAT ACT CANCELLING BRINGS CRITICISM

(Continued from Page 1.)

Lapolnte and designed to prevent Canadians enlisting in foreign forces, including those ranged in civil war. Whether it will precede resumption of the wheat debate or follow it was not indicated.

Conservative Leader Bennett, supporting his colleague's want of confidence motion on wheat, dealt only with the constitutional aspect declaring that a statute placed on the books by parliament in 1935 had been repealed by order-in-council, a procedure not in keeping with parliamentary procedure.

Policies of the government were defended by Mr. Gardiner, J. G. Ross (Lib., Moose Jaw) and Thomas Donnelly (Lib., West Montmagny), while M. J. Coldwell (C.C.F., Rosetown-Biggar) and John Blackmore, Social Credit leader, supported the amendment.

Mr. Perley launched the attack by moving an amendment to the motion to resolve the House into committee of ways and means declaring the House regretted action of the government which had made the Wheat Board Act of 1935 inoperative with respect to the 1936 crop. The amendment will reach a vote today.

Conservative Leader Bennett followed with the declaration a grave constitutional question was involved. He said the government without authority had set aside an act of parliament by an executive act.

Both referred to the fixing of the minimum prices of 87½c subject to the condition that the wheat board would not take delivery of any wheat unless the market price fell below 90 cents. Parliament had passed an act directing the board to buy wheat at a fixed minimum price, said Mr. Bennett, and the government in directing the board not to buy except under certain conditions had, in effect, repealed the act without authority. From parliament to do and made it inoperative so far as the 1936 crop was concerned.

Gardiner Explains.

Mr. Gardiner said the provision in the Act authorizing the board to buy wheat did not mean it had to buy all the time and under all conditions had, in effect, repealed the act without authority. From parliament to do and made it inoperative so far as the 1936 crop was concerned.

Mr. Gardiner said the provision in the Act authorizing the board to buy wheat did not mean it had to buy all the time and under all conditions. Mr. Bennett, and the government in directing the board not to buy except under certain conditions had, in effect, repealed the act without authority. From parliament to do and made it inoperative so far as the 1936 crop was concerned.

Says Hepburn's Sunshine Budget Should Be Called Moonshine One

(Examiner Correspondence.)

LINDSAY, March 18. — An Irish night was staged by the Laymen's Association of St. Paul's Anglican Church Tuesday night, and the guest speaker, A. C. Allman, of Toronto, severely scored the liquor traffic. Mr. Hepburn, he stated, had announced what he called a "sunshine" budget. A more appropriate name, he declared, would be a "moonshine" budget, the Provincial Government making ten million gross profit out of liquor last year. He was pleased that it was announced as gross, for if the cost of maintenance of prisons, mental institutions, deserted mothers and illegitimate children was deducted, there would not be much left. Mr. Allman further asserted that there was no control of liquor in the province at all.

The Examiner BULLETIN BOARD

Classes to teach people methods of protection against poison gas are to be started by the St. John Ambulance Brigade in Winnipeg.

Speaking in the House of Commons, Hon. J. G. Gardiner, Minister of Agriculture, advocated a national system of marketing wheat and all other farm products.

Interviewed at Honolulu yesterday, Hon. W. D. Euler declined to discuss developments in the Canadian-Australian trade pact situation.

When his horse stepped on a stick, the latter flew up and struck Ambrose Plante, 18, of Ste. Julie de Verchieres, Que. in the eye. The youth died of a brain hemorrhage.

Violence Increases

Striking Chicago taxicab drivers have been endeavoring to clear non-striking cabs from the streets by upsetting the machines and battling with the drivers.

A story from Regina says that when the Saskatchewan budget is brought down on March 22, it will provide for a two-cent provincial sales tax.

The United States House of Representatives has passed and sent to the Senate a bill to stop aliens living in Canada and Mexico from commuting to jobs in the United States.

A strike has been called in the plant of the Coulter Manufacturing Company at Oshawa, where more than 200 men are employed.

Editor Is Dead

John Robert Long, editor and published of the National Liberal Reformer, died suddenly in Toronto on Wednesday, in his 64th year.

Twenty Canadian singers are being invited to participate in the special Coronation choir. The invitation comes from Sir Walford Davel, Master of the King's Music.

At Quarryville, N.B., a dozen children have been expelled from school, because they refused to salute the flag and rise for the National Anthem.

Twelve persons, eight identified as Arabs, were injured in a series of bomb explosions in centre of Jerusalem last night.

Premier Hepburn said yesterday that the Ontario Government's announced surplus of $7,247,000 will be exceeded when the actual figures are available.

Wheat prices at Winnipeg Wednesday climbed to a new 7-year high for the third time this week.

In York County police court yesterday, Morris Cohen, already convicted of 16 previous traffic convictions, was fined $25 for driving while his license was suspended.

Toronto has not had a single instance of below zero weather this winter; 2.7 above on November 30, was the lowest recorded.

Gallows Remain

The Special Parliamentary Committee has reported against Dr. J. E. Bearis' bill to substitute the lethal chamber for hanging as a means of execution.

Dr. Harvey Lacharite of Quebec has been ordered two Judges Romeo Langlois to pay damages of $10,000 to a patient who claimed injury to his health as the result of treatment for a skin ailment.

The appointment of E. D. Lennie of Ottawa, Chief Director of the Department of Trade and Commerce, Collector of Customs at Toronto, is predicted.

Annie Erickson of Toronto, as first informer, has laid claim in a writ to any property that "Pra Ola" of Toronto may acquire through a ticket in the Irish sweepstake.

Relief Fraud

Virginio Gamela pleaded guilty in York County Court to relief fraud and escaped with 30 days' imprisonment if he makes restitution.

Toronto man whose liquor permit showed he had bought 185 quarts of liquor in three months, had the permit confiscated.

Scores of automobiles were abandoned in New York State as snowdrifts blocked highways in the central part of the state.

The sister ship of the giant liner Queen Mary is to be called the Queen Elizabeth, according to a London newspaper.

OBITUARY

ALEXANDER WALKINSHAW

(Examiner Correspondence.)

CAMPBELLFORD, March 18. — The funeral of the late Alexander Walkinshaw who died suddenly on Monday afternoon was held from his late residence in Seymour township at 2.30 on Wednesday. The deceased, who was 64 years of age was the youngest son of the late Mr. and Mrs. George Walkinshaw and had resided in the old family homestead all his life. Left to mourn his loss are his wife, one brother, Dr. William Walkinshaw of Stilwell, Indiana, and one sister, Mrs. Chas. Casan of Port Dover.

The funeral service was conducted by the Rev. R. Simpson Black of St. Andrew's Presbyterian Church and the remains were laid to rest in Mount Pleasant cemetery. The pall bearers were Messrs William Ingram, Bertry Watson, Jesse Locke, Ernest Ingram and Morley Dusk. Flower bearers were Messrs Morris Ray, Geo. Donald, Claire Ingram and Douglas Lloyd.

MRS. HARRY NATTRESS.

MILLBROOK, March 18.—A resident of the village of Millbrook for more than fifty years, Mrs. Harry Nattress succumbed on March 10 to a lingering illness at the home of her daughter, Mrs. E. G. McConnell, Toronto, where she had been residing for the past few weeks.

Born in Peterborough, deceased was formerly Mary Jane Drake. Besides her husband, surviving members of the family include two daughters, Mrs. E. G. McConnell (Minnie), Mrs. C. A. Howe (Pearl), one son, Harold of Millbrook, a sister, Mrs. M. Murray, Chicago, and two brothers, Frederick Drake, Peterborough, and George Drake, Rochester, N.Y.

Private funeral services were held Friday, March 12, at 2.30 p.m. from her late residence, Centre street, conducted by Rev. A. L. Sugroe, B.A., pastor of St. Andrew's United church.

Pallbearers were a brother, Frederick Drake, Peterborough; brother-in-law, Mr. Mattress, Millbrook; sons-in-law, E. G. McConnell, Toronto, and C. A. Howe, Hamilton, and grandsons, Howard Nattress, Cobourg, and Lyle Nattress, Millbrook.

Interment was made in the family burial plot, Gardener's cemetery.

Unemployment in the Irish Free State has decreased 36 per cent. in the last year.

Frau Weichich of Beuthen, Upper Silesia, has given birth to her fourth pair of twins.

Miners have awarded a bonus grade of cost to Marshal Smigly-Rydz of the Polish army.

CAMPBELLFORD

REV. T. H. FLOYD DESCRIBES TRIP

Rector Tells A.Y.P.A. Of Motor Journey To New York City

(Examiner Correspondence.)

CAMPBELLFORD, March 18. — The weekly meeting of the Anglican Young People's Association held in the Parish Hall on Monday evening was featured by an address by the Rev. T. H. Floyd which took the form of a travelogue dealing with a trip by motor through Montreal, Lake St. George and Albany to New York City.

The speaker told of his visit to Rockefeller Church, Radio City and other points of interest in the large American metropolis. Describing a tour of the Queen Mary while she was in dock in New York city he stated that she was a boat even more wonderful than could be imagined. Expressing disappointment at the American's lack of knowledge of Canadian geography, particularly of such places as Toronto and Montreal, the speaker concluded by saying that this was more than compensated by the generous hospitality.

The meeting was presided over by the president, Miss Vera Wood and a short talk on "Temperance" by Mr. Christopher Newman made up the balance of the program.

FAIRMOUNT

Mr. W. Howson of Cavan spent Sunday with Mr. and Mrs. R. C. Hanbidge.

Mr. Norman McBain of Orange Corners called on friends here on Sunday and attended the afternoon service.

Miss H. A. Waddell spent the week-end at her home in Garden Hill.

Miss Verna Belle Turner of Peterborough was the guest of her parents on Sunday.

Mr. William Hooton has purchased a new car.

BANCROFT

Mrs. J. Stewart, of Toronto, is spending a few days in town, the guest of Mrs. H. Strudwick. Mrs. Stewart is a former resident of Bancroft.

A meeting of the farmers of this district is being held on Tuesday evening in the Community Hall, to discuss the project of building a cheese factory in the village.

Mr. and Mrs. T. T. McAlpine left on Monday to spend a few days in Toronto.

Born: To Mr. and Mrs. O. Jessip of Maynooth, a son.

Mrs. D. Smith of Maynooth underwent an operation for tumor in Toronto last week.

A&P Food Stores

Pork LOINS

Other Attractive Meat Specials

Smoked Side BACON, sliced . . . lb 25c

SHANKLESS Fresh Pork Shoulders, 14c

Rolled Roast Veal - 15c

Blade Roast - - lb. 15c

SHOULDER OR Chuck Roast - - 12c

Sausage Country Style 2 lbs. 25c

Sausage Pork, Small 1-lb. Link Can. 19c

Dill Pickles HEINZ LARGE 4 for 10c

RIB CENTRES OR LOIN CHOPS lb. 23¢

lb. 21¢

RED CIRCLE COFFEE Rich & full-bodied SPECIAL 2 lbs. 39c

Now Try - - ANN PAGE BREAD

Big 24-oz. Wrapped Loaf Sliced or Unsliced 9c

The Biggest Value in Town!

Fish Specials

Silverbright SALMON, by the piece . . . 2 lbs. 25c

Centre Cuts or Steaks, lb. 15c

FRESH FILLETS . . . lb. 16c

KIPPERS, Aberdeen . . . 2 prs. 19c

WHITEFISH, Choice . . . lb. 15c

SMELTS, No. 1 . . . lb. 15c

SALADA - - Brown Label ½-lb. Black Tea pkt. 31c 1-lb. pkt. 61c

SALADA TEA BAGS, pkg. 24c

PALMOLIVE - - Beauty Soap 3 cakes 17c

SUPER SUDS - Concentrated lge. pkg. 18c

QUAKER OATS - - lge. pkg. 21c

COMFORT SOAP - - 10 bars 39c

6 bars PEARL SOAP And One Package of HANDY AMMONIA both for 28c

Ketchup HEINZ 2 8-oz. bots. 35c

Pork & Beans LIBBY'S 2 15-oz. tins 19c

Floor Wax HAWE'S ½-lb. tin 42c

Sardines Crossed Fish 2 25c

Domestic Shortening 1½ cts. lb. 13c

Cookies HEALTH 2 lbs. 25c

Cowan's Perfection Cocoa, 1-lb. tin 25c

Five Roses Flour 7's bag 33c

Aylmer Apple Sauce, No. 2 tin 10c

Fancy Keta Salmon 3 No. 1 tins 25c

Brunswick Sardines . . . 4c

Encore Baking Powder 1-lb. tin 19c

Beehive or Crown Brand

Corn Syrup . . . 5-lb. tin 39c

Yodel Brand—12-portion pkg.

Genuine Swiss Cheese . . . 23c

VI-TONE 6-oz. 27c 12-oz. 47c 24-oz. 87c

P.E.I. NO. 1 Potatoes 15 lbs. 37c

CALIFORNIA NAVEL Oranges - - 33c

Spinach - - 3 lbs. 19c

Beets AND CARROTS bunch 5c

Grapefruit - - 7 for 25c

A&P Food Stores

Low-Price Fashions - - - With a High-Hat Look

Phone 1780 at HALL'S Phone 1780

'Gordon' Tubfast 36" Prints yd. 25c

You'll be thrilled with the varied selection of colors, patterns and designs in this exceptionally good quality wash fabric. No matter what your choice floral, geometric, conventional or stripe, you'll find them the best value anywhere, at the price!

2 Lb. Half-Bleach Quilt Batts 59c

A thick, even batt of half bleach cotton suitable for quilts, comforters, padding, etc. When opened, they measure 72 x 90 inches.

Here are Your Trim Tailored COATS 12.75

For Style Wise, Thrifty-Minded Women

Highlighting the newest in semi-fitted, swagger and casual top-coats at a price that spells E-C-O-N-O-M-Y. Every garment perfectly tailored of high-grade woollen fabrics in pleasing checks, herringbone and novelty weaves. Women and misses' sizes 14 to 44. A coat for general, everyday wear that will always look smart!

MEN! Here's A Bargain! SOCKS 35c Pair

One of the daintiest sock values we have been able to offer in some time! Wool, woollen mixture and silk and wool socks, in a most diversified selection of checks, plaids, stripes, etc. Some with the new "Lastex" tops... Hurry! Block up for Spring. Sizes 10 to 11½.

3 pair 1.00

'Neath All Your Style 'Harvey-Woods' UNDIES

Vests, Bloomers, Panties, Each 50c

They're trimly tailored, sleek fitting and quite the nicest in dainty, yet durable undies for everyday wear. Bloomers with cuff or elastic knees, vests in opera or built-up shoulder styles. Pink and white in small, medium and large sizes.

The New "SATONA" SLIPS, 1.00

A Revelation in Style and Value!

An entirely new fabric with all the silky, lustrous appearance of satin, but with much better wearing qualities. These are particularly nice slips, trimly tailored in bias cut with neat tape trim at neckline. Adjustable shoulder straps, pink or white in

Gordon BUSINESS GIRL CHIFFON HOSE 79c PAIR

Have a way of flattering one's legs... especially in their new Spring shades of Kona, Noonday, Cubanian Swanky and Plaza Beige... then too they're delightful sheer, and oh! so practical for everyday wear. Ask for them by name..."Business Girl!"

Brighten Your Not-So-New Frocks With Neckwear 1.00

Surprising what a frilly lace, georgette, crepe or pique collar will do to that rather dull frock! Here's a special selection of particularly smart styles featuring all that's new, smart and different...and of course, in that all important white or eggshell shade!

Gay, Romantic Smartness in SHINY STRAWS

Rolled Toques Tambourines Pancakes and Brims!

Only 2.98

An exciting collection, at a lower-than-you'd-expect price! Clever copies of much higher-priced hats in the new rough straws, onion-skins, meteor and straw braid... There's a hat for every type of costume...for every style...and all are priced to please the most budget-minded! Plenty of style with beguiling veils, adorable spring flowers and jaunty feather trims. Blacks, brown and navy predominate, with brighter colors following! See our selection! You'll surely be thrilled ...and suited!

EXTRA! EXTRA! Another Shipment of MEN'S TIES

Reg. to 69c Values!

29c

Time to buy at least a half a dozen when the savings are so great. Well tailored cravats in the smartest of checks, plaids and stripes, along with more conservative patterns and colorings! Don't wait! Come down tomorrow, or send your wife, we guarantee she can't misjudge on any of the patterns.

Clever Copies in Top Handle COLORED CREPE PURSES 1.00

Just think! You're getting the last word in style, color accent and value in these very handbags! Smart, novel styles, mostly with top handle or chain top, and each big suitably fitted with change section, mirror and plenty of inside space. Here's the colors: Red, Beige, Green, Blue, Grey, Black, Brown and Navy, and the price, ONLY ...

Hand in Hand With Smartest Fashions Gordon GLOVES

Colors, of Course For Those Who Prefer Them! Pair 79c

The very gloves you want for wear with every type of tailored costume! Back fastening, slip-ons and flared cuffs are here in a grand array... Bengalines or chamo-suede fabrics, equally important for Spring. There's Rust, Tan, Green, Wine, Beige, Brown, Navy and of course Black. Sizes 6 to 8. A real Glove Value!

Quality and Style in Leather PURSES

Is An Interesting Selection of Brand New Styles!

Quality leathers, in smooth or rough finish surfaces... Plenty of new style details in top handle or pouch effects. Black, brown and navy. The very type of bag you want...at a surprisingly low price. See our selections in reserve. Each 2.98

RICHARD HALL LIMITED

Whist Drives Are Now Taboo

WINNIPEG—Operating whist drives for gain following the expulsion of bingo, has been added to the illegal list by Winnipeg police. E. H. Evans, alleged operator of a whist game, has been summoned on a charge of keeping a gaming house and will appear in court March 24.

The Peterborough Examiner

PETERBOROUGH, ONTARIO, CANADA, THURSDAY, MARCH 18, 1937

Uncle Sam Needs Tailoring

NEW YORK—Prof. Clyde R. Miller, of Columbia University Teachers College, said today the long, lank figure of Uncle Sam in the typical cartoon needs tailoring if the United States is not to be represented as a "penny-pinching, budget-examining, church deacon" nation.

General Committee Is Named To Make All Arrangements For Coronation Celebration

Alderman James Dutton Is Chosen Chairman With James Dorris Secretary

HISTORIC PAGEANT?

At a general meeting of citizens held in the City Council chamber on Monday evening, a committee was named in connection with arrangements for the civic celebration of the coronation of Their Majesties King George VI. and Queen Elizabeth.

The committee was elected as follows:

Honorary Chairman — Mayor George A. Macdonald.

Chairman — Alderman James Dutton.

Vice-Chairmen—The Rev. P. J. Kelly and Al. Sharpe.

Secretary—James J. Dorris.

Treasurer—R. T. H. Hicks-Lyne.

From the organizations represented at the meeting, representatives to the several Committees were named as follows: Ministerial Association—The Rev. J. Douglas Paterson; Roman Catholic Churches — The Rev. P. J. Kelly; Local Council of Women — Mrs. C. M. Scott; Lions' Club—J. A. Lovell; Kinsmen Club—Don Lovicks; Twenty Club—Al. Sharpe; Y's Men's Club—J. B. Boyd; Board of Education—Dr. C. R. Scott; Public Schools—Inspector A. Mowat; Separate School Board—Harry Gainey; Catholic Women's organizations — Mrs. J. J. Nash; Canadian Legion—D. A. Combs, M.C.; Chamber of Commerce—Fred J. Overend.

The Peterborough Boy Scouts' and Girl Guides' Associations, the local Militia Garrison, fraternal organizations, Red Patch Club, Labor groups, and all kindred societies are to be asked to name representatives.

A further meeting of the committee is called for this (Thursday) at 7.30 p.m. in the Council Chamber, at which time fullest consideration is to be given to the matter of an historical pageant, which is being sponsored by the Local Lions' Club, and in connection with which the members of the club are asking the co-operation of the general committee, as well as other service clubs in the city.

Several suggestions were advanced in connection with the Coronation celebrations, which are all to be taken into consideration by the committee in devising a program worthy of the occasion.

The religious aspect of the pre-Coronation observances was stressed by members of the Ministerial Association, as well as by Father Kelly. The Rev. Dr. Barr suggested that in line with plans being formulated in England the various churches of the city might hold special services on the Sunday preceding the Coronation, and also on the evening prior to the Coronation.

Inspector Mowat intimated there is to be a uniform program in connection with Coronation observance in the schools throughout the province, which will be laid down by the Ontario Department of Education.

SKILLED WORKMEN IN BIG DEMAND

List Of Opportunities However Means Little To The Unskilled

It's looking like old times at the Employment Services Bureau these days for the prosperity-era blackboard list of vacant jobs is now on display daily. True, the list means little to the unskilled workers still on the unemployed list in Peterborough, but the very presence of it is encouraging.

Following were the employment opportunities indicated on the list to-day: Wood pattern makers, bench, floor and machine fitters, candy maker, tool and die makers, a lithographic stipple artist and a shoemaker. They are needs reported from various manufacturing centres of Ontario. And, of course, only men skilled and experienced in these jobs are wanted.

The movement of labor has improved slightly here in the last few weeks but jobs for casual laborers are still scarce. One hundred unemployed are calling at the Bureau each day to renew their applications and inquire for jobs. It is expected, the opening of the road building season will materially reduce this number.

Remaining

REV. DR. JOHN BUCHANAN,

former Moderator of the Presbyterian Church in Canada, and veteran missionary, who, after nearly half a century of service in India, has asked the General Board of Missions for permission to stay in India, although a furlough is now due. It is understood that it is Dr. Buchanan's desire never to return to Canada, but to continue living in India, where his wife is buried.

PRIZES PRESENTED BOWLING WINNERS

Victors Of Winter Competition Receive Trophies At Annual City League Banquet

Prizes were distributed winners of the City Five-Pin Bowling League last night at the annual banquet, which was held in the Paragon Hall. Eighty bowlers, representing the 16 teams, were on hand, with Chief George Gimblett acting as toastmaster. Following the banquet, the election of officers took place with the 1938 slate being returned as follows: President, Chief Gimblett; vice-president, Roy Lewis; secretary, Walter Firth; treasurer, Bill Martin. The latter two received honorariums.

Entry fees were returned when a satisfactory financial statement for the season was shown. The 14 pin boys received a dollar each. It was decided to run a post-season series starting immediately, and entries must be sent to Fred Whatley at Duffus' no later than next Monday night. Teams are restricted to six players each. Ald. Bob Cotton spoke on what an excellent recreation bowling is and thanked the Duffus management for courtesy shown.

Donates Trophy.

Scotty McGrath donated a large silver trophy for annual competition going to the league bowler having the highest average. To finish first three times by one person before he keeps it, but a miniature replica is given each year. Bud Weese, with an average of 236 for 66 games, was the winner this year. Nels Routley won the high single while Jack Playford had high three games. C.O.E. won high single for teams with 1367 to get the Duffus' Challenge Cup.

A total of $145 in prizes was given the top ranking teams. C.O.E. won the league and Ald. Robert Cotton made the presentation. The team consisted of Tom Miller, Fred Martin, Jack Playford, Fred Hickey, Reg. Dyer and Bud Weese. Swarts Clothiers were next and the presentation was made by H. A. Granfield. The team included: Scotty McGrath, Mel Armitage, Angelo Cremason, Vince O'Connell, Roy Lewis and Bill Calladine. Louis Anthony and Joe Dean helped with the presentations. Grafton's were third, the team being: Tom Curvin, Chief Gimblett, Walter Firth, Nels Routley, Bill Stanbury and Brinton No. 2 was next, team being composed of: Harold Rose, R. Kitchen, G. Corbett, Bill Curtis, R. Gerard and C. Shaughnessy.

THE STARS SAY . . .

By GENEVIEVE KEMBLE

For Friday, March 19

PORTENTOUS conditions are read from the prevailing lunar and nasual configurations, although the

Have your auto WIRING CHECKED

CHECK YOUR "LOSSES"

New Auto Wiring will keep your electrical current under control. Old wiring lets current "Stray" from its objective point. New Wiring may literally "remake!" your motor. And our Wiring Check will advise if this is so, in advance! Checking, here, costs little. And New Wiring, a surprisingly small amount! Complete Motor Tune-up $1.00

JOHNSTON'S

Phone 2123 .. Open Evenings

When in Need of a HAIRCUT Call at LEWIS' 167 Hunter St.

IRISH COMEDY IS ABLY PRESENTED BY DRAMATIC CLUB

"The Blarney Stone" Is Title Of St. Patrick's Day Effort In Lyceum

EXCELLENT ACTING

With Irish humor and laughter rippling through its dialogue; with Irish music to spice its intermissions; with the drama of the loved green island over the sea to color its situations, "The Blarney Stone" unrolled its four acts on the reconstructed stage of St. Alphonsus' Lyceum on Wednesday night, the first presentation of a Pth of Ireland play which will have another production this evening.

The Dramatic Club of the Lyceum chose this gay, modern Irish drama as its annual St. Patrick's Day offering for the season, and it had a bumper attendance last night, with close to four hundred people filling the big auditorium to capacity and spilling over in able seats.

The crowd chuckled and laughed its way through four acts filled with entertainment, unfolding the tale of the doings, the ups and downs, the joys and near-sorrows, of the O'Linns of Knockanure, in the County Limerick, and the friends who gather to take part in the fulfilment of the will of an eccentric old uncle who leaves his wealth attached to the string of a queer proviso. The yard of the O'Linn home forms the scene of the first two acts, with the entrance hall of Craig-na-Ballach Castle as the setting for the last two, and some very realistic storm scenes in the presentation of the final portions.

The splendid direction of George Lynch, who "couldn't be beat" (even in Ireland) when it comes to giving the real twist and turn to the comedy and pathos of the Celts, is apparent in this play, with fine assistance in the staging from Jack McCabe and Dick Simons.

Excellent Acting.

There is plenty of romance in the tale. "Mother Machree" herself (the pet name of Mrs. Mary O'Linn) in a role enacted with all the skill which Miss Stella Brady knows so well how to impart to these Irish character parts, sees an old lover return with the shade of a broken-down jaunting car hanging over him, in the person of a handsome gentleman, Timothy McCann, of New York City, no less, with Jack Roach giving the part a splendid interpretation, albeit a mite youthful-appearing.

The major role, of course, is that of Brian O'Linn, who runs a wee paper known as "The Blarney Stone," the title having nothing much to do with the theme of the play. Jack Whaley has this part, and isn't he the good-looking "Irish" and coming to rest on a window ledge, sought the comforting warmth of a nearby radiator.

STEM FLOOD OF PEDDLERS.

Dan Douglas, who was of the organization meeting on Wednesday night, of the general committee was have charge of arrangements for the civic celebrations in connection with the Coronation, urged the committee to take steps to stem the flood of peddlers which is believed would probably be descending upon the city offering for sale all kinds of Coronation souvenirs.

WILL BE WELL SUPPORTED.

It is evident that the Peterborough Colts will not be handicapped by any lack of moral support when they meet the Barrie team in Oshawa on Friday night. In addition to the hundreds of local folk who are going down in the motor city on the special C.N.R. train scores of other fans were to-day planning automobile parties for the big game. It looks like one of the biggest hockey exoduses in Peterborough's history.

ROADS BLOCKED.

Country roads were badly blocked by Wednesday's snow storm. Joe Kearns of the Coca-Cola Company, states that he found it impossible to reach Pontypool with a truck, the roads being so badly drifted that he was forced to turn back.

WAS KAISER'S SECRETARY.

Dr. Otto Klinz, Ph.D., at one time undersecretary to the former German Kaiser, has arranged with the local Full Gospel Pentecostal church for a four weeks' series of gospel meetings here. Dr. Klinz, who is a graduate of University of Berlin is expected here for Sunday.

WAS IN 1870.

Relative to the story contained in a previous issue of The Examiner about the flood which inundated large areas of Peterborough, E. A. Peck, K.C., comments: "The item was correct in all its details with exception of the year." Mr. Peck claims the flood was in the year 1870 and not in 1869. He remembers the date so well, he said, because it was the year after he and his parents first came to this country from England.

FINAL LECTURE.

Dr. Victor Lange of the Toronto University staff will conclude the annual university extension lecture series sponsored by the Friday Night Supper Club with an address at the Y.M.C.A. tomorrow evening. He will take as his subject "European Journey". The public lecture will be at 8.15 o'clock in the auditorium but he will also appear at the Friday Night Supper Club supper.

Played Big Part In Rescue

Tommy Douglas, aged six, who has been revealed as the modest hero who played a major part in the rescue of Garry Jones from drowning in the Otonabee river. Only the fear that he was blamed according to Toronto newspaper for pushing his little chum into the water induced him to reveal the fact that he had participated in the rescue.

Main Street Topics

Jabs and Jettings as Picked Up By Examiner Reporters.

AN ADVANCE AGENT.

Another of Spring's advance agents was sighted in the city this (Thursday) morning. According to report, a butterfly, probably finding the outer atmosphere a little too chilly, dropped into the Fire Hall

AT THE EMPRESS.

Among the guests registered at the Empress Hotel are J. Orme of Hamilton, J. M. Machins, Montreal and Norman Brownlee, Ottawa.

370 SEED ENTRIES.

Entries at the Quinte Seed Fair which opened in Belleville Wednesday, totalled 370. All the counties in this district except Haliburton, are represented with exhibits.

BANK CLEARINGS

A slight decline in the bank clearings for the past week over the corresponding week a year ago was reported today by the Peterborough Clearing House. Last week the clearings totalled $600,614 and for the corresponding week in 1936, $669,397.

PLOWS CALLED OUT.

Provincial highway plows had a run for their money early this morning, one of the few night calls this winter. They went through Peterborough in several directions, but the fall of snow wasn't heavy enough to pile up drifts. Meanwhile, a C.N.R. plow is still standing on a local siding, so far unmoved by the winter.

MAGISTRATE'S COURT

When he appeared on remand and entered pleas of guilty to four charges of petty thefts from the Kresge, Woolworth, C.D.E., and Zellers department stores Howard Innis of this city was this (Thursday) morning sentenced to not less than three months determinate and one month indeterminate in Ontario Reformatory on each count. The sentences are to run concurrently. The accused was represented by W. J. Arthur Fair, who made an eloquent plea for leniency.

GEORGE STREET Y.P.U.

The meeting of the Young People's Union of George Street United Church, held on Tuesday evening in the church rooms, was attended by forty members, with arrangements in charge of Lloyd Farrell. Christian Culture convenor, and the worship period taken by "Bunny" McMillen. Norma Rennie and Joyce Webster, Irish songs, and by Miss Loretta McDougall, opened the meeting, which was featured by a talk on "Youth Was Greatest Thou?" given by Horace Dymond. A short recreation period, led by Lloyd Farrell, followed the devotional period.

TO ADDRESS KIWANIS.

Smythe Carter, editor of the Kiwanis district magazine, "K-Bay," is announced as special guest speaker at Friday's luncheon meeting of the Kiwanis Club. He accepted an invitation to come here from A. B. Oates, chairman of the Publicity Committee, under whose auspices the meeting this week is being held. Don Kennedy is announced as guest soloist, while a feature of the meeting will be the initiation to membership of the Worship Master G. A. Macdonald, as an honorary member.

Reforestation Policy For County Will Be Discussed At Open Meeting

Reforestation as a local policy, and the planting of trees in relation to the public highways will be discussed at the public meeting which Reeve W. A. Anderson of Otonabee, representing Warden Brown and the county council, has announced for next Tuesday afternoon at 1.30 o'clock in the Canadian Legion Hall.

The speakers will be E. J. Zavitz, provincial forester with the Department of Lands and Forests, and H. J. Moore, horticulturist of the Department of Highways. Municipal councils, school trustees and other officials throughout the county are being invited to attend this meeting, and the invitation extends to the general public.

An effort is being made through Central Ontario this year to stimulate interest in reforestation, and by means of this meeting the county council is looking for some guidance from the ratepayers as to whether they wish the county to adopt a conservation policy. It has been discussed casually from time to time at council meetings, but councils have always backed away from the project.

NOTED MUSICIAN HEARD IN RECITAL AT GROVE SCHOOL

Reginald Stewart's Concert One Of Rare Treats In a Life-Time

EXPLAINED NUMBERS

The Town Hall in New York, where he gave a recital several weeks ago, and the dining hall of the Grove School at Lakefield, where he played Wednesday night, may have seemed poles apart to Reginald Stewart, musical director of the Bach Festival Choir, but for once they possessed briefly and curiously a unity in their echoes of his pianistic art.

Not that Mr. Stewart made any reference to his recent debut in New York or to his many achievements in Toronto during the years which have witnessed his ascent to a high, if not first, place among Canadian musicians; but those who knew of these two events, rather closely connected in time, must have felt a sense of contrast which served chiefly to reveal not only the musician, but above all the man.

A personal friend of Robert Eadie of The Grove staff, Mr. Stewart had promised to come down from Toronto and give a concert "some time." And for that occasion which reached a definite engagement for Wednesday night March worsed up heavy weather, snow blowing through fences with a threat of drifts. Mr. Stewart motored from Toronto, arrived a little late because of the gales and icy roads, asked for only a few minutes (figuratively and somewhat literally to thaw out, and then sat at the concert piano which had preceded him and played the D minor Bach toccata and fugue.

It was all so informal and unassuming, so sincere and frank, the beginning of a peculiarly delightful program that will be long remembered by the senior boys of The Grove and the rather large company of invited guests from Lakefield and Peterborough. It fixed the personality and the charming modesty of Mr. Stewart in the memory of his audience as distinctly and pleasurably as his musicianship. The spirit of intimacy was largely due to Mr. Stewart's desire to explain the subjects of his program to the large group of senior boys, and for that matter to his entire audience; and to that end each number was prefaced with a few words about the composer's idea and how he invested it. Only once in a blue moon or some other rarity does one receive an invitation to such a concert as that.

Mr. Stewart's program was as follows:—

Toccata and Fugue in D minor (Bach); Choral prelude Jesu Joy of Men's Desiring," (Bach); two Gavotte from "Orpheus" (Gluck); Scherzo in E minor (Mendelssohn); transcription of "The Londonderry Air."

"The Donkey" by Grolez; staccato study by Rubinstein; Musical Snuff Box by Liadow; "The Minute Waltz" (Chopin); and Toccata by Schumann.

There was nothing condescending in Mr. Stewart's attitude to the younger members of his audience. His program afforded abundant proof of that. He played for them Bach, Chopin, Schumann, and the others. Following the masterly pianism of the Bach toccata was the same composer's Jesu, Joy of Man's Desiring," a simple devotional theme of transporting melody so persuasive under Mr. Stewart's fingers that the music seemed detached from the keyboard. A somewhat similar effect was achieved with the Musical Snuff Box, a delicate, bijou representation of an old fashioned music box, its slender melodic tones objectively imitated. "The Donkey" added a touch of humor with its bizarre harmonies imitating the animal's harsh bray, and an awkward metre suggesting its gait, interrupted by a plaintive love song.

His own transcription of the Londonderry Air was Mr. Stewart's salute to Erin's fatal day. The piano sang its utter-sweet pathos with rich harmonies and with no descent to sentimentality. Humor glinned again in the Mendelssohn scherzo; and the melody of the Gluck gavotte exemplified the material promises of that musical form. The lyric mood glowed in Mr. Stewart's playing of the Brahms and Chopin waltzes, bursts and sparkling in their flowing melodies, and was repeated in the Chopin etudes, marked by grace and fluency of rhythm and crystal clarity. The sonata movement and the Schumann toccata were replete with keyboard brilliance indicating the range of Mr. Stewart's resources, their erudition and Mr. Stewart's account of it halted this comment-ary with profound respect and with a... to gain a glimmer of their subtleties.

At the conclusion of the recital, Rev. Dr. McKenzie and Mr. Eadie expressed to Mr. Stewart their deep gratitude for his kindness in coming to Lakefield, and in giving so freely and so charmingly of his abilities to the audience as a whole, and especially as an experience in music magnificently played.

Those of them who are more receptive to music will perhaps long remember the incidental features of the program, as for example the gaelic realism of "The Donkey." Possibly they may retain their final impressions, too, of Reginald Stewart's vital and luminous Chopin.

FLORAL EMBLEM

Trillium Is Chosen By Legislature Committee.

TORONTO, March 18 (CP)—The trillium grandiflorum was unanimously approved as Ontario's floral emblem by the agricultural committee of the Ontario legislature today.

W. J. Gardhouse (Lib., York West) who sponsored the bill for the choice in the legislature, said the Ontario Horticultural Society with 40,000 members urged the trillium. There was little discussion, and the bill will be reported to the House for third reading.

PUPILS TAUGHT SAFETY

ROCHESTER, N.Y.—(CP)—A 58 per cent. drop in traffic deaths among N.Y. school children within five years has proved the value of safe-driving training. Almost 100,000 youngsters and adults are safety instructions from the Safety department.

To Address Forum

It is seldom that Peterborough people have the privilege of hearing a prominent Canadian statesman deliver a non-political address, yet they will be accorded that privilege next Sunday, March 21, when Hon. Harry H. Stevens will address the Open Forum in George Street United Church on the subject, "The Opportunity of the Christian Church in these days of changing Economic and Social Life". This community has a special interest in Hon. Mr. Stevens, he having spent his youth in and around Peterborough. He rose from the ranks to one of the highest positions in Canadian public life. His interest in this city has prompted him to accept the Forum's invitation, and make the journey to Peterborough for the meeting. In view of the special nature of the meeting, an invitation is being extended to the ladies, and a capacity audience is expected.

FISH AMENDMENTS ENDORSED LOCALLY

Changes In Act Hoped To Put a Stop To Selling Of Fish

Complete satisfaction with proposed amendments to the Game and Fisheries Act now before the provincial legislature, particularly the measure which proposes to make it unlawful to buy, sell or barter fish taken during a period prohibited by law, is expressed by the president and secretary of Peterborough Fish and Game Protective Association, and also by the Hon. G. N. Gordon, K.C.

Pointing out that the local association of which he is secretary, had urged such a measure both by resolution and by a deputation to the Department, E. A. Dutrans commented, as the act now stands it is a breach to sell fish taken during a period prohibited by law, but the great difficulty has been in connection with the fact that evidence of the actual transaction had to be obtained before a conviction could be recorded.

He stressed that when the bill introduced in the legislature by the Hon. Harry Nixon, Minister of the Department of Game and Fisheries comes into force, it will be unlawful for any person to sell, offer for sale, purchase or barter of yellow pickerel, (pike-perch or dore), pike, lake trout, sturgeon which were taken from provincial waters by angling or which were taken in any other manner by any person without a license issued under the act.

The proposed amendments would also make it unlawful for any person to sell, offer for sale, purchase or barter, or be concerned in the sale of any small-mouthed black bass, large-mouthed black bass, maskinonge, speckled trout, provided that the minister may by permit or license allow the sale of speckled trout, brown trout, rainbow trout or Aurora trout where such trout is propagated by such permit or license holder.

Stop Unlawful Sale

Wallace Harvey, president of the local Fish and Game Association and Mr. Gordon who was a member of the deputation that recently waited on the minister and presented a sheaf of resolutions dealing with conservation of fish and game, were both of the opinion that the proposed legislation if enacted, will have the desirable result of putting a stop to the unlawful sale of fish, by making it easier for convictions to be obtained in such cases.

In the opinion of members of the association, the proposed amendment will in itself be one of the greatest instruments for the protection of the fish resources of this district, as it will provide an effective means of stamping out the unlawful sale of fish.

BLIND WOMAN WINNER

LONDON — (CP) — Miss Mary James, already a holder of the Perry Society's silver medal for verse-speaking, won the gold medal here recently. Miss James is blind.

$1.00 Radio Tune Up

Repairs Guaranteed 3 months

JOHNSTON'S

Phone 2123

Open Evenings

MEMBERS URGED MINERAL SURVEY HASTINGS AREA

Federal Members Ask Minister To Co-operate With Private Companies

CUSTOM ORE MILL

Three members of Parliament from the Peterborough - Hastings constituencies interviewed the Hon. T. A. Crerar, Minister of Mines, with regard to the possibility of active interest by the government in co-operation with private effort to determine the values of mineral prospects in the area.

At this interview on Tuesday, Rork Ferguson, M.P. for Hastings-Peterborough was accompanied by J. J. Duffus, M.P. for Peterborough West, and Chas. A. Cameron, M.P. for South Hastings. It is reported that reference was made to recent articles in the Examiner relating the increased activities in mining exploration in both counties.

The deputation of members was assured that the work and faith in this area would receive Departmental attention. Hon. Mr. Crerar said he would get a report of the data on this section of the province, with the likelihood that something would be done in the near future probably in the form of a survey.

Some Marmora citizens believe that the district would be materially helped if a reducing mill for handling custom ore was erected in the town as one of the central communities of the district. They contend that some of the smaller companies that are producing or may reach that stage of development would be saved the cost of erecting mills on their properties if a custom plant was available. Of interest to the entire area will no doubt be the fact that the reports of progress and investment in Peterborough-Hastings properties are being attentively followed by the members of Parliament from the three ridings of the district.

The Examiner was informed that if anything practical can be suggested it will be carefully considered by the departments.

OBITUARY

WILLIAM DIXON BEST

William Dixon Best of 473 Dalhousie street a life long resident of this district died today in his 77th year. Born near Best's Station in the township of Emily, Mr. Best was a pattern-maker by trade. He was a member of All Saints' Anglican Church and also Peterborough Lodge A.F. & A.M.

He is survived by one sister, Mrs. Bella Best at home. The funeral is to be held on Saturday at 3.30 p.m. from the family residence with interment in Little Lake Cemetery. Rev. J. D. Paterson will officiate.

MRS. EDITH GLOVER.

The passing of Mrs. Edith Glover, widow of the late Robert Glover, of 38 Lafayette avenue, occurred in St. Joseph's Hospital Wednesday following an illness of seven years. She was 59 years of age.

She was born in England but spent the past fifty years in this city. She was a member of the Salvation Army and was an active member of the Vimy Ridge lodge of the L.O.B.A.

Surviving are five sons, Louis of Saskatchewan, Angus of Calgary, and Walter, Earle and Rowland of this city; three daughters, Mrs. Alfred Gleamo of Toronto and Mrs. R. Batley and Miss Gwendolin of this city.

The funeral will be held Saturday at 1.30 o'clock from the resident to Little Lake Cemetery, Adjutant Neil Warrander of the Salvation Army officiating.

MRS. MARGARET LINSTON.

Succumbing to an illness of the past three years, Mrs. Margaret Elisabeth Linston, widow of the late George Wesley Linston, died at the residence, 48 Frank Street, today (Thursday). She was 72 years of age.

Daughter of the late Mr. and Mrs. James Drain, she was born in the northern part of Dummer Township. Twenty-five years ago she came to this city from Lakefield. She was a member of Park Street Baptist Church.

Surviving are three sons, Hilliard of this city, Percy of Douro Township, and William, also of Peterborough; six daughters, Mrs. Percy Huffman, Mrs. Gerald Higgins, and Mrs. Samuel A. Edwards, all of this city, Mrs. Allan Payne of Dummer, and Mrs. William Skelding and Mrs. Lewis Fallis of Toronto; and one sister, Mrs. William Anderson of this city. Her husband predeceased her nine years ago.

The funeral will be held on Saturday at 2 p.m. from the funeral home of D. Bellingham & Sons to Little Lake Cemetery, Rev. O. E. Tyler officiating.

For New Wall Papers

CALL 257

Sample Book Sent

The Choate Hardware

38 HUNTER ST. E.

THE DRAMATIC CLUB OF ST. ALPHONSUS' LYCEUM

Presents

THE BLARNEY STONE

FOUR-ACT IRISH COMEDY DRAMA

In

ST. ALPHONSUS' LYCEUM

Thursday, March 18

8.15 P.M.

ADULTS 50c — CHILDREN 25c

News and Views of Recent Happenings in the British Isles

THOUGHT GUN HELD BLANKS WIFE SHOT, SLEW HUSBAND

Tells Court She Loved Him —Only Wanted to Scare Him

FREED OF CHARGES

Lincoln.—Mrs. Doris Vanda Ursula Teesdale, 28, was at Lincoln assizes found not guilty of murdering her husband, of whom she said "My love for him never died."

She was also found not guilty of manslaughter, and discharged.

Mrs. Teesdale was alleged to have shot her husband, Cecil Walter Teesdale, 28, a Scunthorpe butcher, when he returned from a party.

Her defence was that her husband had told her the gun was loaded with blanks, and that she got it only to scare him into telling her where he had been. He had boasted of going out with other women, but she loved him too much to harm him.

Richard O'Sullivan, for the prosecution, said the case was tragic in the sense that it involved the death of a young and prosperous citizen, a husband and the father of the accused woman's children.

"One feels a certain sympathy for Mrs. Teesdale in the position which, by her own act, she has been put. Out of her own mouth she is convicted of manslaughter."

Mr. O'Sullivan described her attitude on the morning of the shooting as "the determination of a jealous woman endeavoring to identify her husband's companions.

"She says her husband told her the revolver was loaded with blanks. If she believed that, there was no sense in firing the gun to scare him."

Norman Birkett, for the defence, submitted that a verdict of guilty was unthinkable.

"I will speak of three things—her husband's association with other women; his assaults; his indifference to his little boy. Can you imagine any behavior more likely to wound —and wound grievously—the dearest affections of any ordinary woman?

"There was never a word, never an action, never an emphasis by Mrs. Teesdale to say, 'My husband behaved really badly.'

"Think of the importance which lies here: Mrs. Teesdale said, 'I loved him at the beginning; my love never died. I trusted I should be able to win back his affection.'"

CLAIMS ARCHBISHOPS MERELY ECHO COOPER

Nonconformist Says They'd Shrink From Burning Children, Yet Sanction War

London.—Strong criticism of the attitude of bishops toward war was made by Rev. Dr. A. D. Belden, Nonconformist pastor of Whitefields Tabernacle, London.

Recalling the Archbishop of York's statement at the church assembly that in certain situations Christian folk have the right to kill, Dr. Belden said:

"I am very angry with the archbishop. The Archbishops of Canterbury and York have tremendous prestige in the world. They have the finest opportunity for peace ever presented and all they can do is echo Duff Cooper. If Jesus Christ had been a killer under such circumstances as the Archbishop of York may have in mind, does the archbishop think Christ would have founded a religion, or that he would have founded Christianity?"

Referring to the Bishop of London's statement that he could not stand by and see children bombed without doing something, Dr. Belden said: "Pacifism does not require him to do nothing; rather to get busy and do a lot of things. Does the Bishop of London realize that the only reprisal he has is to acquiesce in the destruction of women and children?

"The clergy in the assembly would be horrified at the thought of throwing 100 children into a fire, but in acquiescing to the tolerant idea of war they are making a practical admission that fire should be poured down on children—and they call pacifists war-makers."

FAKE COINS DECEIVE EVEN BANK TELLERS

"Borstal Failure" Gets Ten Months, Companion Put Back to Next Sessions

London.—Counterfeit shillings and two-shilling pieces so skilfully made that they deceived the expert eyes of bank cashiers were shown to an Old Bailey judge.

The coins had been found in the possession of James Seymour, 34, known criminal, and James Joyce, 21, whom the judge said had been led away by the older man.

Both were convicted of having 32 coins "knowing them to be counterfeit with intent to utter the same." Seymour was sent to jail for ten months; Joyce, who had a clean record, was put back till next sessions.

Detective-Sergeant H. Crouchen told the judge Seymour was a native of Middlesbrough, where he was regarded by the police as a daring and violent criminal.

He was first sentenced there in 1913 for housebreaking. Other sentences included two years at Borstal in 1921 for office-breaking at York; six years' penal servitude in 1924 for conspiring to sell cars, burglary, robbery and possessing housebreaking implements by night.

LONDON 'GOING ROYAL' ROADS TO BE DECKED

Royal Standard, Royal Cipher, Royal Arms Will Be Used

London.—London streets will go "royal" during the coronation. City of Westminster emblems, used for the jubilee ceremonies, will be replaced by the royal standard, the royal cipher and the crown, the royal cipher and the royal arms. For the jubilee only the crossed battle-axes of Westminster were the proper decorations.

The crown may be used either alone or in conjunction with other emblems and the royal cipher may be used in schemes of decoration provided they are not associated with advertising matter relating to individual firms or commodities.

Authorities are anxious, however, that all decorations be done with appropriate dignity, particular portraits and photographs.

ROUTE OF CORONATION TAKES IN 4 1-2 MILES

Will Now Permit Larger Number to View Procession

London.—The procession route for Coronation Day, changed to permit a greater number of spectators to view its splendor, is as follows:

When the King and Queen leave Buckingham Palace the procession will proceed via west and north sides of Victoria Memorial, The Mall, Admiralty Arch, south side of Trafalgar Sq., Whitehall, east and south sides of Parliament Sq., and Broad Sanctuary to the west entrance of Westminster Abbey (about 1½ miles).

The return route will be by way of Broad Sanctuary, west and north sides of Parliament Sq., Bridge St., Victoria Embankment, Northumberland Ave., south side of Trafalgar Sq., Cockspur St., Pall Mall, St. James St., Piccadilly, west side of Piccadilly Circus, Regent St., Oxford Circus, Oxford St., through the Marble Arch and Central gate opposite, East Carriage Rd. in Hyde Park, Hyde Park corner, through Central Arch of the Screen, by Constitution Hill and the north, east and south sides of Victoria Memorial to Buckingham Palace (about four miles).

SNOWBALLED TEACHER 1366 LAW IS REVIVED

Father Given Warning After Fight Invitation

Grimsby.—A boy who snowballed his headmaster here inadvertently "brought to life" a statute of Edward III, enacted in 1366.

After the snowballing incident the boy was sent to his room by the headmaster. Instead he went home . . . and returned with his father.

Father, it was alleged, shouted at the headmaster, used bad language and invited him to join in a fight in the school yard.

Father was summoned under the 1366 act for conduct likely to cause a breach of the peace. The case was dismissed, but father was warned not to interfere with school duties.

ANTI-GAS DEMONSTRATION

A group of men are shown at work during an anti-gas demonstration in London, England, recently. Completely covered in protective clothing and masks, they show how to minimize effects of gas, as well as demonstrate decontamination.

PRAYER IS CREDITED WITH SCIATICA 'CURE'

Woman Thanks Missioner—Claims She Now Does Own Housework

Maidstone.—Mrs. Beatrice Hardy, 40, of Maidstone, claims to have been cured of sciatica by H. G. Kerridge, police missioner for Maidstone.

Mrs. Hardy said:

"I had been helpless for a month and could not move enough to dress myself. When Mr. Kerridge came to my house, my left hand was useless. He took it between his own hands and prayed that it might be healed.

"Within a quarter of an hour the fingers began to stretch. I was able to cut bread. Next morning my legs were cured and I was able to do housework."

Mr. Kerridge stated that the children were playing in the room when he held Mrs. Hardy's hand and prayed: "I asked her to open her hand," he said, and slowly the fingers began to work.

EAT RATIONED

Berlin.—Eat rationing regulations recalling war-time measures have been introduced for 1937 all over Germany to ensure fair and equal distribution of this precious food. Owing to Germany's incapacity for producing more fats and as a result of her shortage of foreign money to buy fats abroad, the new fat regulations became an absolute necessity, officials state.

INVITES LADS TO TEA AFTER BIRCH ORDERED

Little Less of Letter Law Urged By Councillor

Aldershot. — Councillor Harry Ainger, chairman of Aldershot juvenile court, after ordering a birching for three boys who had broken out of a home and stolen property, watched a police sergeant administer the punishment—and then invited the boys to tea with him on Sunday.

They accepted the invitation.

Mr. Ainger said he felt sure the boys would make good.

"I believe in administering the law in spirit with a little less of the letter," he said. "I am fond of children, as hundreds of people in this town know, but I am also a firm believer in discipline."

GETS $25 JACK-POT

Money From Slot Machine Goes to Salvation Army

Lisbon.—The Salvation Army here had occasion to be benefitted by the fact that only one in a thousand hits the jack-pot. After confiscating a slot machine, Prosecuting Attorney George Lafferty turned the jack-pot over to the Salvation Army. It contained $25.

BOOM IN SOUTH AFRICA

Johannesburg, S.A.—Not only was the total value of building plans passed here last year a record, but the figures for practically all other parts of the Union show an increase, building trades officials report.

ASSERTS CORONATION MAY BE SATAN'S DAY

Dean Says Those Who Won't Pray Have Intellect of Rabbit

Essex.—Says the Dean of Bocking, Essex, Very Rev. Edgar Rogers, on the coronation, in his church magazine: "A procession of decorated cars, sports for children, an extra hour's opening of public houses, flags and bunting are not enough. The heart of the coronation is religion.

"We say quite frankly that any man who doesn't come to church and say his prayers at the coronation has the intellect of a rabbit and the emotions of a caterpillar.

"The coronation is the King's consecration to service, and in that coronation we, too, are consecrated.

"A silly day of shouting and excess is Satan's opportunity."

LITTLE RADIUM IN CHINA

Has Only Two Grams Compared to Belgium's 32

Peiping.—China is the richer in radium by 510 milligrams received by the Sino-Belgian Radium Institute, which now has one gram, or slightly less than half of the quantity available in all China.

These two grams of the precious element owned in China, contrasts sadly with the amounts elsewhere in the world. Belgium has 32 grams in use, for example.

GLASGOW TO SPEND $150,000 CELEBRATING

Most Goes to Children—Street Decorations Rejected

Glasgow.—The Glasgow Corporation has voted to spend $150,000 in coronation celebrations, including entertainments in schools for infants, entertainment in parks for junior pupils, excursions to the Firth of Clyde for post-qualifying pupils, and a cruise to the Western Islands for 500 pupils to be selected from secondary schools.

An extra 60 cents is to be paid to each family in receipt of outdoor relief and a gift is to be made to every Glasgow child boarded out in various parts of Scotland. Other arrangements include the granting of a day's holiday to municipal employees.

But the corporation rejected by 42 votes to 31 a proposal that $25,000 be spent on street decorations.

CODE FOR RAT-CATCHERS

Must be Presentable, Agreeable and Well Mannered

London.—A code of professional conduct has been drawn up for rat-catchers.

The standard has been set by the Wandsworth borough council, which, in advertising for two rat-catchers, demands that candidates should be "presentable, agreeable and well mannered for their task of working in other people's houses."

In other words, the Pied Pipers of Wandsworth must be gentlemen —although old school ties are not imperative.

MODEL JAIL-BIRD GOT KEYS VISITED HOME, CAME BACK

Guernsey Authorities Find He Apparently Intended Going to Dance

OUT SEVERAL TIMES

St. Peter Port, Guernsey.—Guernsey has a model jail. The authorities are studying it very closely. For they were told how a prisoner, undergoing 18-months' sentence for house-breaking, having obtained duplicate keys, let himself out to visit his home. Then he returned to jail where, to his surprise, he found that his absence had aroused concern.

The story begins when a policeman on night duty, passing the formidable wall of the prison, saw that the main gate was ajar. He reported the fact to Sergt. J. Laingmead, who, in turn, called the prison authorities. It was found that liberty loving Francis Lesbirel was missing.

A patrol went to his home and it was apparent that he had recently been there, but there was no sign of him.

When the police and warders returned to the prison they found that Lesbirel had re-entered and was unobtrusively making his way back to his cell.

Now it is alleged that on several previous occasions Lesbirel had left the prison at night and returned to his cell undetected.

It is said that he had several dummy keys of the jail in his possession.

In Lesbirel's posession also, it is said, was found a ticket for a dance to which he may have intended going.

Reports—described by the prison governor, H. J. Blampied, as "fantastic"—were current in the island that several prisoners had for some time past been enabled to leave the prison during the night and visit their homes, returning in the morning without discovery, and bringing back with them food and luxuries.

ALL HALLOW'S CHURCH WILL BE DEMOLISHED

Historic Benefice To Be Combined With St. Edmund

London.—All Hallows, the famous city church designed by Wren and the scene of John Wesley's first sermon, is to be demolished and the benefice combined with that of St. Edmund the King, Lombard St, E.C.

That is the effect of a decision announced by the judicial committee of the privy council.

It is now proposed to sell the site of the church—which has been said to be worth at least £180,000 ($750,000)—and to build elsewhere in the London diocese another church of All Hallows.

WANT THIEVES FLOGGED

Polish Farmers Make Demand After Other Measures Fail

Warsaw. — The restitution of flogging as punishment for theft has been demanded at a meeting of some 400 farmers in the Budgoszcz district of Poland. Many thefts have occurred recently in the villages of the district, and the farmers maintain that the only way to stop these is to restore the punishment of flogging. All other measures tried up to date, they say, have proved ineffective.

TEACHER FINED $10 FOR STRIKING BOY

Birkenhead.—"Either he or I had to be master," declared Miss Rita Wilson, teacher of St. Anne's school, Rock Ferry, when she was summoned to court.

C. Routledge said the boy, Frank Ford, of Russell Rd., Rock Ferry, was brought in front of the class. Miss Wilson held up his copy book and said his handwriting was a disgrace. She then struck with the cane.

Miss Wilson said the lad had been insolent, but she denied putting him across a desk.

She was fined £2 ($10) with £4 11s. ($22) costs, but payment was delayed pending consideration of an appeal.

STATES WITH CANDLE MAN SOUGHT SPOOKS

Sister, Seeking Estate, Says he Would Wear Six Shirts

London.—Stories of the strange conduct of her brother were told in the probate court by Charlotte Robertson, East Acton.

Mrs. Robertson is contesting a will by which her brother, J. C. Cook, 83, left all he possessed to his old friend, A. W. Bunker, of Dunstable, Bedfordshire.

She contends Mr. Cook was not of sound mind, and alleges the will was procured by the undue influence of Mr. Bunker, which he denies.

It was stated by counsel in support of Mrs. Robertson's contention that Mr. Cook went around the house with a candle looking for spooks.

Mrs. Robertson, 75, told the court her brother, who formerly held a concession in Pongoland, was "funny in the head" after returning from Africa and at times thought his nephew was his wife, and called him "Constance". He also mistook her for his wife.

He would sit and swear for hours, go out in his pyjamas, wear two pairs of trousers, six shirts and two coats. He talked about spiritualism.

He did not know the difference between hot and cold and was always shovelling coal on the fire.

But in the cold weather he would go into the garden in his pyjamas and sit under a tree.

'I'LL DO MORE CRIMES' GUNMAN TELLS COURT

'Wooden Wedge Crook' Confesses to 31 Charges of Breaking

Exeter.—Tiny, but tough, Frederick Allen, 41, Accrington-born ex-gunman, whose hair allegedly turned gray during nine months' third degree at the hands of United State police, bawled defiance from the dock when he was sentenced to three years' penal servitude here.

"I'll commit more crimes when I come out," he shouted as warders dragged him to the cells.

He had confessed to 31 charges of shopbreaking and housebreaking, had named himself the "wooden wedge crook," whom Scotland-yard and police in Blackpool, Derby, Nottingham, Bexhill, Brighton and Eastbourne had sought in vain for months.

Allen, who went into a workhouse every night before he "did a job" to obtain wooden wedges with which he forced open doors and windows, is also known as Herbert Kendall.

He used to disport himself at Palm Beach, Miami, on the profits of his United States' robberies.

Police outlined his exploits here to-day, told how he went to the States after being discharged from the army in 1920, and was deported after confessing to a share in 20 historic hold-ups.

SAYS MYSTERY BIRD PECKS EWES' EYES

Farmer and Zoo Curator Are Puzzled to Identify Strange Creature

Tunbridge Wells.—A mysterious bird, which experts on bird life have failed to identify, has mutilated 23 ewes on a farm in Kent.

Striking always by night, the creature, it is surmised, alights on the ewe's head, pecks at its eyes and face, and then flies off.

It is on the Fish Hall Farm, Tunbridge Wells, of J. G. Goodwin, that the damage has been caused. Day and night watch is kept.

Bird experts are baffled. David Seth-Smith, curator of birds at London's zoo, says: "I know of no bird, either British or foreign, which would attack sheep in this way."

"I have made extensive inquiries among other sheep farmers," Mr. Goodwin said, "but no one else seems to have suffered from the attacker.

"I am sure it is a bird, because the mark of the beak is so clear. The attacker comes as night or in the early morning, and their leaves the flock alone for days or four

BRIEF STORIES GATHERED FROM ALL CORNERS OF THE WORLD

TWICE FLED DEVIL'S ISLAND TO DIE FOR KILLING OFFICER

France's King of Jail-Breakers Manacled After Many Escapes

AMASSED FORTUNE

Paris.—Armand Jean Spilers, twice broke free from Devil's Island, was sentenced to death at Pau for shooting a policeman. Throughout the trial armed warders kept guard over him. They knew his amazing record.

In 1923, disguised as a warder, he walked out of Lons prison, Belgium. The following year he was sent to Devil's Island. In 1929 he escaped, but was recaptured.

Three years later, with five others, he escaped again, reaching the South American coast in a small boat. With another man he arrived in Venezuela; the others died on the way.

Amazing a fortune in Venezuela he returned to France as M. Dupeny and became a horse owner. He tired of that and was about to retire when he quarrelled with a man. Again he was arrested and his real identity disclosed.

They put him in the Sante prison in Paris. He climbed over the high walls and was free again.

Then a series of burglaries on the Basque coast puzzled the authorities.

A policeman surprised two thieves at St. Jean de Luz. One was Spilers. He shot the policeman. He was imprisoned at Bayonne, but sawed through the bars, clambered along a ledge to a waiting motorcycle and freedom.

Finally he was recaptured. This time he was given no chance. He was kept under a heavy guard

GOOD LOOKS BLAMED FOR VIOLENT DEATH

Milijan, Loved by All Girls, Found Murdered

Belgrade.—Violent death was the end of Milijan Tejitch, of the village of Jabukovka, Jugoslavia, who was so handsome that the local girls would not look at any other man.

One morning he was found murdered by a roadside. It was alleged that a band of men who could not obtain wives owing to the fact that all the girls were in love with Milijan had killed him.

A number of arrests were made and a group of young men sentenced to terms of imprisonment ranging from 10 to 16 years.

Now the verdict has been quashed on technical grounds and a new trial ordered.

GALE HURLS HERDER 1,000 FEET TO DEATH

Storm Blows Shepherd and Sheep Over Cliff

Belgrade.—During a fierce gale at Petrovets-on-Sea, in Jugoslavia, a shepherd and several sheep were swept into the air by the raging wind, carried over the edge of a precipice and crashed to their deaths in the rocky valley 1,000 feet below.

The shepherd, Bozho Jovitch, was tending his flock on a pasture above Petrovetz when the storm broke out. He and some of his sheep were carried far out beyond the precipice before they fell.

Jovitch's body was found 24 hours later in a terribly mutilated con-

FRENCH ARE WORRIED AS BIRTHS FALL OFF

Believed Due to War-Time Young Generations Just Reaching Maturity

Paris.—French population statistics showed a slight improvement in the three months ending September, 1936, with 24,500 births registered. This is an increase of 300 over the same period in 1936. At the same time the number of deaths decreased by 2,000 from the year before. Marriages, on the other hand, continued to fall, showing a decrease of 1,400 compared with last year.

Public leaders continue, however, to be worried about the marriage and birth situation, as the French population has risen only slightly. For the first nine months of 1936, marriages decreased by 3,000 from the figure of last year. Seven thousand fewer children born alive were registered. Deaths, however, for the whole of France diminished by 18,000.

It is explained that the lowered marriage and birth figures are due to the wartime young generations, just reaching maturity, having been low. Another adverse factor is the bad economic situation for the first part of 1936. The slight rise in total population was due solely to the diminution of deaths in the country.

SALVAGE SUNK STEAMER

Belgrade.—A river steamer which was sunk by the Austrians during the war near the junction of the Sava and Danube rivers and lay entirely lost for three years, is now ready for service again, having been raised and reconstructed. The operation, the Shumadija, worked on the Danube between Belgrade and

ROBBERS BEHEADED EARLY EGYPT RULER

Briton Finds Decapitated Body During Sakkara Excavations

Cairo.—The first body of a noble belonging to the time of the first dynasty of Egypt has been discovered by a young British archaeologist, Walter Emery.

Mr. Emery found it while excavating at Sakkara, near the pyramid of Teser. It has been identified as that of Sabu, governor of the province under King Anab, fifth ruler of the first dynasty.

The body, decapitated by ancient robbers, was found lying in the burial pit, in the centre of a tomb which dates back to approximately 3,200 B.C.

Beside the body was a unique vase resembling the steering wheel of a motor car and of about the same size.

The vase was shattered when found, but the fragments retrieved from the sand have been pieced together and sent to the museum at Cairo.

ASK GERMANS WEAR BEARDS AT CARNIVAL

Berlin.—The male population of Kaltenbuhe, South Germany, has been asked by the newspapers of that city to grow beards for the coming carnival season.

The arguments put forward are: "It does not cost anything."

The beard is an outward expression of the owner's willingness to enter the general fun.

The beard will unite the male world during the carnival.

The proposal is bound to be a success, because it is unique and appeals only to the energetic and

GIRL INSANE, KEPT IN COOP FALLS IN LOVE WITH CAPTOR

American Jewess Ill-Treated in Chicken-Pen—Doctor Sent to Jail

LISTENS AT TRIAL

Jerusalem.—Well-known mental specialist Dr. Abraham Litvak was sentenced, after a 14-day trial at Tel-aviv, to a year's imprisonment for detaining a 22-year-old orphaned American Jewess, Haya Rubin, in a chicken coop for eight months.

His 63-year-old father-in-law, Henry Feldman, an Australian Jew, was sentenced to three months in the second division for aiding him.

The prosecution case was that Haya, who is mentally defective, was brought to Palestine by her parents, who died leaving £1,000 ($10,000) for her keep. Dr. Litvak said he could cure her. She disappeared.

Eight months later the police and Mrs. Friedman, a 65-year-old Jewess, who had promised Mrs. Rubin she would care for the girl, found her, half-clad, half-starved, in a tiny chicken-coop on Dr. Litvak's farm in a Jewish village. She had been given scraps of food and a bottle of water every second day, had been beaten and ill-treated and had developed epileptic fits.

She was debarred from giving evidence, but had to sit in court, Mrs. Friedman by her side. She kept her eyes fixed on Dr. Litvak, occasionally gesticulated towards him—she had fallen in love with him during her "imprisonment".

GERMANS SEEK NUTS

Berlin.—The entire Hitler Youth was summoned recently to pick beech-nuts on a grand scale all over Germany by General Hermann Goering in charge of Hitler's

PRAYING IN MOSQUE STABBED TO DEATH

Murder Said Committed to Avenge an Insult

Belgrade.—Violent death came to 30-year-old Abdija Beganovitch as he prayed in a mosque at Trha-

As he knelt, a young peasant who was also praying suddenly rose, stabbed him a dozen times in the back, and walked out.

The rest of the worshippers fled in panic. The murder is stated to have been committed to avenge an insult.

WOUNDED HUSBAND WON'T BLAME WIFE

'Her Hand Must Have Slipped' He Remarks

Paris.—Rene Marmel, 28-year-old Paris workman, quarrelled with his wife Juliette, struck her, received a knife wound in the stomach, was taken to hospital and underwent an operation.

But Juliette is free—because Rene refused to bring a charge against her. He said "Her hand must have slipped. Ask her to come and see me."

NEW GERMAN SENTENCE

Berlin. — Life-time professionals disqualification will become a form of additional punishment in the new German penal code. It is left to the discretion of the court to pronounce it on top of the main sentence in cases where a defendant is convicted of flagrant violations of

BRITISH BISHOPS REGRET NATION'S ARMS PROGRAM

Fear Destruction Of Another War In Europe Never Be Repaired

WONDER AT END OF RACE

LONDON, March 18. (CP).—Britain's huge defence program has evoked expressions of regret from sections of the Anglican heirarchy.

That in time of peace the nation should be called upon to accept an expenditure of £1,500,000,000 ($7,500,000,000) for rearmament forebodes both the present bankruptcy of our political management and the future bankruptcy of our economic order," says the Liverpool Diocesan Review, edited by Rt. Rev. Albert David, Bishop of Liverpool.

Where will this race in armaments end and whither will it lead the nation?" asks Rt. Rev. G. K. A. Bell, Bishop of Chichester. Deploring the government's defence preparations, he urges that the coronation year should see "an immense new effort at reconciliation."

British people, the Bishop of Chichester maintains are not naturally bellicose and he doubts if citizens of any European state care to destroy citizens of other countries, having no personal grudge against them. He refuses to believe the right way to achieve peace is by preparation for war by the different nations. If war were to break out between the great powers of Europe, he declared, the destruction wrought could never be repaired.

Vindictive Treaty

The article in the Liverpool Diocesan Review refers to the "vindictive spirit" of the Treaty of Versailles, which it says would remain an enduring witness of Britain's participating in sowing the harvest of tares Europe was now reaping.

The article continues: "Our subsequent despair in the task of international regeneration and our abandonment of its chief constructive agency for a policy of industrial protection and imperial preference, have forced upon the world a universal policy of self-centred and self-contained national existences.

"We have frankly put present well-being and present comfort first and have left others to stew in their own unpleasant juice. The inevitable nemesis now stares us in the face and we seek to impress our rivals and hearten ourselves by a vast expenditure on preparation for war."

'QUAKE AT RENO

RENO, Nev., March 17—(AP).—A light earthquake shock was felt here to-day. No damage was reported.

Nazi Youth Getting War Training

At the age of six, German boys have to join the Nazi youth organizations. Equipped with uniforms and flags, they receive strenuous physical training which leaves them well prepared for military service when they become of age to serve their two years in the army. Here, is an impressive view of the Nazi youngsters at a flag display in an open air camp near Berlin.

END OF ONTARIO BUDGET DEBATE LIKELY TONIGHT

Tory Move To Probe "Surplus" Bookkeeping Defeated On Split 64 To 14

ROBERTS WALKS OUT

TORONTO, March 18 (CP).—The Ontario legislature, becoming weary of talk, is expected to reach the end of the budget speech debate tonight.

Yesterday William Baird (Cons. Toronto-High Park) refused to go on with his speech after complaining to the speaker the members were not paying any attention.

Last important piece of government legislation was introduced by Hon. Duncan Marshall, Minister of Agriculture, in his farm products marketing act. The bill resulted from the privy council decision ruling the federal natural products marketing act ultra-vires insofar as it concerned intra-provincial trade. The Ontario Cheese Patrons' Association suffered from the ruling, being left without power to make assessments for organization, said the minister. The provincial legislation will restore this power.

The budget debate was sidetracked for an hour yesterday as the House opening when Conservatives sought authority for extension of the scope of the inquiry being made by public accounts committee.

The Conservatives sought the right to examine Chester Walters, controller of finances, on the bookkeeping by which the estimated budget surplus for the present fiscal year was arrived at and also on forecasts for the next fiscal year. Premier Hepburn declared "the Tories want to transfer the budget debate to the public accounts committee."

Vote Goes 64 to 14

The premier called on his followers to defeat the motion and this they did by a 64 to 14 vote. Sam Lawrence (C.C.F., Hamilton, East) voted with the government after complaining about the way business is speeded up as the session nears its end.

Dr. A. Duncan Roberts, Sault Ste. Marie member, recently placed on the opposition side of the House by Premier Hepburn, walked out when roll-call division was forced.

Ontario stands in danger of depletion of farm lands of topsoil unless more rigorous reforestation policy is adopted, Angus Dickson (Lib., Perth) warned the House. Inspiration and encouragement for local councils to preserve and restore woodlots and swamps should come from the provincial government. Action was needed now to control the flood menace in many areas.

Mr. Dickson estimated Hepburn government policies were saving the county of Perth, city of Stratford and town of St. Marys more than $180,000 a year. He cited the tax-rate subsidy, assumption of old age pensions and mothers' allowances costs by the province, relief from highway costs and other sections as putting money in the pockets of the municipal taxpayers.

RETAINS OLD CHAIR.

LONDON (C.P.). — Fifty years a schoolmaster and eight years head of Slade School, Plumstead, H. C. Gilbert will still sit in the seat of authority after retiring at Easter. He bought his old chair from the London County Council Education Committee.

In Verbal Battle

MME. LEON Blum (ABOVE), wife of the Premier of France and Mme. Fernand Bouisson, wife of an ex-premier, halted legislative proceedings in the chamber of deputies when their verbal argument in the gallery roused an uproar.

MARMORA

Mrs. T. J. Harper of Marquette, Mich., is visiting her sister, Mrs. J. Jushe at Delora.

Miss Lulu Gray, Reg. N., of Whitby, is visiting her parents, Mr. and Mrs. Floyd Gray.

Mr. and Mrs. Arthur Desbourg, and Mr. and Mrs. W. Renaud of Kitchener, and Mr. and Mrs. 'Doc' Hastings, of Toronto, were Sunday guests of Stanley Lowe at the Royal Hotel.

Mr. Granville Melville is visiting his sister, Mrs. E. Seeley at Grafton.

'If I Lived in Palestine' was the title of an interesting lantern lecture given in the White Hall on Monday as the final of a series of three given this Lent under auspices of St. Paul's A.Y.P.A. G. A. Goodier, B.A., gave the reading and Rural Dean A. B. Caldwell showed the slides. A collection was taken on behalf of M.L.C.C. funds.

Group No. 2 of St. Paul's Ladies Guild held a successful afternoon tea and sale of home cooking at the home of Mrs. Hugh Jones on Friday afternoon.

Mrs. Joseph Reed was rushed to Belleville for an emergency operation for mastoids on Thursday.

The Marmora Public School board enjoyed a delicious fish and chip dinner at Tipperary Hotel, Crowe Lake on Wednesday evening.

Mr. W. H. Lin is very ill at his home here.

Mr. and Mrs. Orrin Sabine and son, Howard, visited in Trenton on Sunday.

Born—In Deseronto, on Monday, March 8th, to Mr. and Mrs. Louis Huisman, a son, Henry Francis.

The following Sir Knights of Golden Star, R.B.P., No. 748, attended the regular meeting of Foxboro Black Preceptory on Thursday evening: T. E. Neal, sen.; T. E. Neal, jr.; T. E. Potts, K. C. Prentice; P. Gray; J. H. Wright and W. J. Cottrell.

NEED MORE NURSES

VEREENIGING, South Africa—(CP).—At the opening of a new wing of Vereeniging Hospital, speakers urged South African girls to take up nursing, warning it may be necessary to import nurses from other countries.

Government railways of Japan are much busier than a year ago.

QUICK

ZEBRA LIQUID or PASTE STOVE POLISH

BLACK AND BRIGHT

LEWIS

FOR

GLASSES

Lots of troubles come from eyes. This is a true, hard fact. If you need advice about your eyes don't hesitate, but act.

6.50 Including Examination

345 George St. North Phone 1280

DOMINION

Those Prices Effective March 15th to 20th

EXTRA! EXTRA!

PEACHES

No. 2 Squat Tins .17 Sliced or Halves

Singapore Sliced PINEAPPLE 18-oz. Tins 10c

Bulk MACARONI - 4 lbs. .19

Australian Seedless Sultana RAISINS - 2 lbs. .23

Concentrated Super SUDS With a Trial Pkg. FREE All For .19

Palmolive SOAP 3 Cakes Palmolive With 3 Guest Cake FREE 3 For .17

Conner's Brunswick SARDINES In Oil 3 Tins .14

Conner's Brunswick Chicken Haddies 2 14-oz. Tins .25

MacLaren's PEANUT BUTTER 25 oz. Jar .23

Glenwood Beets & Carrots 3 No. 2 Squat Tins .25

McCormick's FIG BARS - 2 lbs. .29

1 Pkg. McCormick's BUTTER BIX 2 10½ oz. Tins Silver Ribbon Tomato JUICE All For .25

GOLDEN HALLOWI DATES - - 3 lbs. .25

CALIFORANGE ORANGE JUICE - - 2 15-oz. Tins .27

Phone 2318 MEATS We Deliver

PRIME RIBS OF BEEF (boneless and rolled) lb. 23c

THICK RIB ROAST 18c | BLADE ROAST 16c | BONELESS POT ROAST 14c

Boned and Rolled

SHOULDER FILLETS OF VEAL 16c

PORK TENDERLOINS 25c

SPARE RIBS ..... 2 lbs. 23c

PICKLED HOCKS ..... 2 lbs. 25c

PETERBOROUGH BOLOGNA ..... 2 lbs. 25c

FISH FOR YOUR LENTEN MEALS

SILVERBRIGHT	By the Piece	Sliced
Salmon -	2 for 25c	15c
Chicken Halibut -	22c	25c
Winter Caught White Fish		lb. 15c
Sea Herrings - - -		lb. 12c
Fresh and Smoked Fillets		lb. 15c
Salt Herrings - -		6 fish 25c

Large Seedless Grapefruit - 4 for 19c

FAST FREE DELIVERY

342 GEORGE ST. PHONE 2318 — 160 SIMCOE ST. PHONE 1202

DOMINION

DETROIT STORE STRIKE, MISTAKE

Clerks Go Back To Work When Union Finds Negotiations Advancing

DETROIT, March 18 (AP). — Bleepy-eyed clerks who staged a 10-hour sit-down strike in a loop department store, focal point for a hasty mobilization of 300 policemen, protested it was "all a mistake" today as they prepared to return to work.

The first of the strike group, a majority of whom were young women, abandoned their sit-down siege of the Frank & Seder Co. store early today. Others followed them as rapidly as an assistant corporation counsel could take their statements.

Police Superintendent Fred W. Frehm explained that police wanted to know whether organizers had seized the store in a "raid," and said warrants would be requested if the indications were that they had taken possession of the property illegally. Statements also were expected to disclose whether coercion had been employed to induce workers to join the strike.

Frank X. Martel, head of the Detroit and Wayne County Federation of Labor, announced that the strike was due to a "misunderstanding" of conditions within the store. The agreement provided for continuation of wage and hour negotiations which Martel said were in progress when the sit-down strike was called. The management agreed there would be no discrimination against strikers when work resumed.

UNUSUAL THEFT.

ST. NAZAIRE, France (C.P.). — Police are investigating theft of the foundation stone of a new Labour Exchange here. A cylinder with a record of the ceremony and a wreath placed on a war memorial have also vanished.

THE CAT CAME BACK.

CAPE TOWN (C.P.). — Exhausted and worn out, a cat has returned home after a 400-mile hike. It was taken by its owner to new lodgings 400 miles distant six months ago but wouldn't stay.

NORTH SCHOOL

Mr. and Mrs. R. D. Buchanan of Dunbarton and Mr. Hugh Buchanan of Peterborough spent the week-end at their home here.

Miss Lena Buchanan spent one evening last week the guest of Mr. and Mrs. Harry Morgan.

Mr. and Mrs. Warden Gardner and family spent Sunday with Mrs. Leeper of Norwood.

Mr. and Mrs. Joe Ellis motored home one day last week with a new car.

Mr. and Mrs. James Simpson and Miss Elsie and Mr. Edward spent a few days recently with Mr. Simpson's brother at Loon Lake. They reported two feet of snow back there.

Mr. George McNeely is confined to the house with a severe attack of the flu.

Mr. Russell Cannon, Norwood Road, was a recent visitor with Mr. and Mrs. James Simpson and family.

Mr. J. Wiggins of Cherry Valley attended the funeral last week of his nephew, the late Mr. George Wiggins.

Mr. and Mrs. Harry Morgan and Mrs. Williamson Burgess and Miss Ruth Burgess spent Sunday afternoon with Mr. Wellington Burgess.

Cattle buyers were through this district last week.

Miss Marjorie Cross spent the week-end with her sister, Mrs. E. Colby.

Mr. Arthur Fulcher of Westwood was in this vicinity on business one day last week.

Mrs. J. Thompson of Trent River returned home after spending a few days with friends here.

Mr. Joseph Quirdan spent Saturday afternoon in Peterborough.

Mr. and Mrs. Roscoe McNeely and little son, also Miss Helen McNeely, all of Toronto, spent the week-end with Mr. and Mrs. Bert McNeely and family.

FEVER NOSED OUT.

LONDON (C.P.).—Waterloo Hospital authorities say "nine noses" may be worn this summer without "pain or risk." The new wrinkle is intended for hay-fever sufferers.

GROW GIANT PLANTS.

SIMON'S TOWN, South Africa (C.P.). — Russian sunflowers 12 feet 3 inches high, have been grown here, while giant delphiniums at Untali, Rhodesia, have stalks 8 feet 4 inches long.

SCOTT'S SCRAPBOOK By R. J. SCOTT

The Excruciating Pains of Rheumatism

BURDOCK BLOOD BITTERS

We recognize in rheumatic disorders a diseased condition of the blood containing uric acid which is the cause of this irritating and painful trouble.

Rheumatism leaves in its train, distorted joints, crooked limbs, crippled hands, and the intense pain and agony is almost unbearable.

Burdock Blood Bitters purifies the blood by driving out the uric acid. Get rid of your rheumatic pains by using B.B.B.

Phone 3680 For Meat Bargains

Loin Pork Chop lb. 23c

BEEF CUTTINGS FRESH HAMBURG	3 for 25c
SHOULDER PORK CHOP	16c
BUTT PORK STEAK	18c
SHOULDER LAMB CHOP	20c
PORK KIDNEYS	18c
BEEF HEARTS	10c
BEEF DRIPPING	3 lbs. 25c
BEEF LIVER	15c

Shoulder Veal Chop 2 lbs. 25c

VEAL SHANK VEAL STEW 3 - 25c

RIB BOIL ... lb. 9c

FRESH FILLET SMOKED FILLET SLICED SALMON 15c

VEAL STEAK ... lb. 25c

LOIN VEAL CHOP 20c

VEAL PATTIES 2 lbs. 25c

BUEHLER BROS LIMITED

"Don't let Constipation get you down"

"WATCH YOUR STEP" THE BOSS TOLD ME

● Constipation dulls working hours, undermines energy and ambition. You feel tired all the time.

The brainiest man in the world just *can't* succeed if poisons due to accumulated waste in his system slowly and steadily dull his brain, sap his energy, and pull him down below par physically.

Doctors will tell you that common constipation is due largely to lack of "bulk" in your diet. Kellogg developed All-Bran to put that necessary fibre *back into* your diet.

Tests prove that All-Bran absorbs at least twice its weight in water, supplies the soft bulk necessary, and acts like a sponge in gently cleansing out the system. It also supplies vitamin B to tone up the intestines, as well as iron for the blood.

It's such a simple and easy method to follow too. Just eat two tablespoonfuls of All-Bran daily—either as a cereal with milk or cream—in tasty muffins—or sprinkled on some other cereal.

All-Bran is sold by all grocers. Made and guaranteed by Kellogg in London.

Serve Kellogg's ALL-BRAN regularly for regularity

OLDTIME PUCKISTS PLAY TO 7-7 TIE

Unique Game Is Played At Keene By Two Teams Of Oldtimers

(Examiner Correspondence.)

KEENE, March 18.—Two hockey teams made up of stars of bygone days went at it hammer and tongs here Tuesday night, and the result was a speedy, thrilling battle that ended in a 7-all tie.

Both teams started off at a fast clip and kept it up for nearly two minutes. Roach, Robertson and Anderson especially turned it on, followed closely by Three-Star Foley, who played sensationally throughout. The game soon developed into a close-checking duel with honors even. Whalen, in goal for the Easterners, had many close shaves. Foley replaced Renwick in goal in the third, and saved the game, robbing Anderson when the latter was in on top of him.

The goal-getters are unknown, every goal being a result of a five-man passing attack, done so swiftly, it was impossible to see who scored. Another game is to be played in a few days between these two teams if Conny Smythe has not grabbed off most of them in the meantime. Teams:

East.—Goal, F. Whalen; defence, Harold Weir and Mike McCarthy; centre, Howard Anderson; wings, Jack Rose and Bill Rose.

West.—Goal, Mac Renwick; defence, Bob Keitel, Harold Roach; centre, Charlie Nelson; wings, Max Robertson, Frank Brown, Lea Foley and Henry Weir.

LAKEFIELD FLIERS BEAT WILDCATS

Game Ends In Decisive Score Of 6 To 1 In Public School League

LAKEFIELD, March 18. — The Lakefield Public School Fliers defeated the Public School Wild-Cats in a decisive victory here on Wednesday. The game ended with the score being 6 for the Fliers and 1 for the Wild-Cats.

In the first period Cameron Johnson scored the one and only goal for the Wild-Cats. Then Chaplin, M. Crowe and J. Kendall tallied one each to make the score 3-1 for the Fliers at the end of the period. The only penalty being handed out to C. Pearson.

In the second period, M. Crowe and C. Earnshaw scored for the Fliers to make it 5 to 1. A few seconds later Crowe tallied again on a pass from Earnshaw to end the scoring at 6 to 1.

Wednesday, being St. Patrick's Day, Mr. Chaplin appeared on the ice in a green sweater and socks. The line-ups:

Fliers.—Goal, K. Graham; defence, J. Kendall and C. Earnshaw; centre, C. Dunford; wings, Mr. Chaplin and B. Arthurs. Alternates: B. Brown, M. Crowe, R. Hopkins.

Wild-Cats.—Goal, G. Pearson; defence, C. Pearson and C. Johnson; centre, B. McFadden; wings, C. Sketcher and B. Smith. Alternates: Fowler.

Referee—Isabel Bullock.

YOUNG'S POINT

Mr. H. Girvin of Peterborough was in the village on business Thursday.

Mr. and Mrs. Ward of Peterborough spent the week-end the guests of Mr. and Mrs. Cephas Bullock.

Born—To Mr. and Mrs. Ernest Dunford at Nicholls Hospital, Peterborough on Friday, March 13, the gift of a son.

The many friends of Mrs. Oscar Reed will be sorry to hear of her illness.

Mr. and Mrs. Leonard Wilson and daughter Ruth visited at the home of Mrs. Wilson's sister, Mrs. Melville Jones of Mount Pleasant, on Sunday. Mrs. Jones is very ill in bed.

Mr. Springborn of Toronto was in charge of the church services in St. Aidan's Holy Trinity, and St. Matthews Churches on Sunday March 7.

Mr. and Mrs. Percy Stenner and son Douglas spent Sunday at the home of Mr. and Mrs. Andrew Wilcox.

Pepper Goes High

The irrepressible Pepper Martin, known more formally as John Leonard Martin goes up in the air after a high one at the St. Louis Cardinal's training camp at Daytona Beach, Fla. As soon as he arrived at the training grounds he got into the middle of things.

SPORTS DAY BY DAY

Digging Up the Local Dirt With the Odd Chuckle or Two

By CEC. PERDUE

WAY BACK in the fall of '36, a grid squad known as the Orioles represented Peterborough quite well in a strong football group. And now the players cash in to the extent of a banquet and windbreakers, both being given tonight at 6.30 in the Empress Hotel by the rugby club. A raffle was run off by the players and officers to raise the do-re-mi for these windbreakers. No doubt most of the huskies will be on deck to do or die for dear old chicken ala king! We trust they confine their blocking, fumbles and interference to the gridiron and stick to passing and tackling at the dinner table. The affair is a nice gesture to a worthy gang.

* * * * * *

AT THE Y.W.C.A. tomorrow e'en, these girls' basketball games are listed: "Y" Quakers vs. Westclox Juniors at 7.45. Marconi Radio vs. C.G.E. Seniors at 8.15, and C.G.E. Juniors vs. St. John's at 8.80 by your Bulova. These are important scraps and should be worth seeing if you like the cage sport. A couple of Senior City League men's hoop tilts will be run off on Saturday night at the Y.M.C.A. In Toronto tomorrow, P.C.I. junior boys go into the Ontario interscholastic playdowns and, if they win over Meaford, will hit the finals Saturday.

* * * * * *

ONCE AGAIN Frank Menke sends us gratis a copy of his latest monthly issue of the All-Sports Magazine. Like the others it is packed with interesting dope on a big line of athletics. Such headings appear as: "Sport Life in Alaska", "Pittsburgh Jewish Sport Writer Outsmarted Louis," "Snodgrass' $50,000 Muff", "Hockey Batters Conacher", etc., etc. There is also an announcement to the effect that Menke will not issue a 1937 annual All-Sports Record Book. So our buckskin contest in Peterborough will not be listed before '38—if at all.

* * * * * *

BELLEVILLE SCRIBE writes: "We wonder who the ball player in Napanee is who is being sought by Joe Daley. There's an unwritten law in the O.O.B.L. relative to such approaches, Joe." If there is an unwritten law, we'd suggest they put it in writing as no one seems to pay much attention to it. Oshawa took Foley from here, Napanee took a couple from Belleville, Kingston was after a couple, ditto the Petes, and only Belleville was not interested—on account of they won't have a team. However, in the past, ye Quinte crew put the clutch on several, Ernie Holmes and Speedy St. Louis, to mention but a couple.

* * * * * *

WITH OSHAWA definitely picked as the spot for the final Barrie-Colts' playoff game Friday night, the locals are getting set for the battle of their lives. It is a large ice surface—the largest in Ontario—and ye Colts had better be going right as Barrie will battle hard all the way. If necessary, 34 minutes of overtime will be played to settle the issue, and the winner goes into the round-robin junior "B" finals with Northern Vocationals of Toronto, Niagara Falls and Guelph—who rubbed out St. Mary's last night with an 11-1 rubber. Our gang is at full strength, in the best of health and rarin' to get another crack at their Barrie rivals. The other squad is also at full strength and it should be a memorable melee.

* * * * * *

THE C.N.R. here is running a special train and a record crowd is expected to make the jaunt. Friday is a first-rate night for such a trip and fans will be home at a reasonable hour. The train leaves at 6.30 and gets in to Oshawa at 8.00, leaving there on the return trek at 11.30 and arriving in Peterborough about 1.00. Return fare for adults is $1.25 and for kids 75c. You can get your ducats at either the C.N. freight or ticket office or at the station Friday evening. Tickets for the game may be reserved by phoning the Brock St. rink at 3505 up until three tomorrow afternoon, prices being 75c for reserved seats and 50c for rush. Everyone and his brother seems to be figuring on taking in this contest. A special will be run from Barrie, also, and no doubt plenty of shekels will be wagered on the affair.

* * * * * *

IF ANYONE is interested in our opinion, we'd pick the young Petes to win the round over the Barrie boys. Not if the Colts play screwy hockey, but if they go in there and give a good display. These in-and-out teams are very wearing on the nerves, going like a million bucks one night and like 28 cents the next. If they just shoot the works with their ordinary brand of play, they should knock over Barrie even on a large ice surface. But if they look as punk as they did in the second frame in Barrie, it'll be curtains for the Colts. There is some talk of odds on the Bees but we can't locate any—and we'll go for a fin or so at even dough on the locals to slap their opponents out of competition for the year on Friday.

* * * * * *

OUR CONGRATS to the Lakefield puckisters for winning the Senior City Hockey League title last night. And our sympathy to the Westclox, their long layoff not doing 'em a bit of good. However, the Northerners ruled the win on their fine showing in recent weeks. The team won the finals in two straight with a classy performance. They play nice hockey and lot their rivals do any roughing up there might be—though the Clockmakers play clean hockey, too. Last night's fray was a good one before over 400 fans, and this winds up a first-rate Blood and Thunder Loop for the year. The victors get the De-Laval Trophy but will not bother going into O.H.A. intermediate "B" playdowns at this late date. Loop officers deserve an orchid for their work in connection with this very entertaining circuit all winter.

* * * * * *

UP AND down Sports' Rialto: Central School hockey and soccer players will be banqueted at Central on Friday e'en . . . . A return tussle will be staged between Canadiens of the Westend League and Lindsay in the Brock tonight at eight . . . . Alex Weir will play in the outfield for Napanee this summer . . . . And Oshawa has obtained a ball players named Buster Bennett from Galt . . . . When is the next C.O.E. Shop Hockey League playoff contest? . . . . Clippers and Pirates of the Southend Intermediate Loop have their second playoff tonight at nine in the Brock . . . . These Clippers are asked to be there: Beavis, Bailey, Thomas, Coursey, Fleming, Tranter, Palmer, Hobbins, DeCarlo and Whatman . . . . Kingston scribe is a lacrosse enthusiast and would like a loop in Central Ontario . . . . Oshawa rink holds about 5,000 fans.

Calgary Grills Girls Hockey Team Offered Series With Preston Girls

CALGARY, March 18 (CP). — Tommy Kolt, manager of the Calgary Grills girls' hockey team, took another look at his correspondence today and found he had no direct offer from Toronto Maple Leaf Gardens for the staging of a Canadian women's hockey championship series there.

But he had a letter from a Mr. Norris, an official of Preston Rivulettes, Ontario champions, offering the Western Canadian champions a $1,400 guarantee, mentioning Toronto as the scene for the championship series and stating dates could easily be arranged. The offer was made with the provision Preston wins in the east.

Kolt received a telegram Tuesday from Myrtle A. Cook McGowan, president of the Dominion Women's Amateur Hockey Association, asking that the Alberta branch pay its fees to the Dominion Association and inquiring if the Grills intended to challenge for the Canadian title. He fears that if the Grills must pay the fees they will be unable to make the trip east.

Kolt was unsuccessful last night in his efforts to reach Mrs. McGowan by long distance telephone. He wanted to find out what her organization does and what happens to the fees it asks for.

SHAMROCKS SENT TO QUINTUPLETS

Pot Travels All The Way From County Down From An Admirer

CALLANDER, Ont., March 18.—(CP)—A pot of shamrocks—real Irish ones fresh from County Down—drew the dark-brown eyes of the Dionne quintuplets to a table in their nursery when they arose on St. Patrick's Day.

Yvonne ran to them excitedly and her four sisters joined her in admiration of the tiny shamrocks that were sent from Ireland to the nursery of the famous French-Canadian babies in Northern Ontario.

After their nurses had discouraged Annette and Marie from climbing on the table for a closer view and moved the shamrocks away from the inquisitive fingers of Cecile and Emilie, each was given a St. Patrick's Day gift.

There were five religious medals of St. Patrick, each with a green ribbon long enough to go over the black curls of the quints and hang over their dresses.

Both shamrocks and medals were sent to the quints by Bright McGrath who lives in Downpatrick, the county town of the county of Down in Ulster. She didn't say in her note whether they were picked from the ruins of Saul Abbey, near Downpatrick, said to have been founded by the good Saint himself. But she did assure Dr. Allan Roy Dafoe they were real Irish shamrocks.

Laguardia's Attack Worries Ferguson

TORONTO, March 18—(CP). — Every possibility exsted for serious consequences developing from the attack on Chancellor Hitler by Mayor Fiorello Laguardia of New York, Hon. G. Howard Ferguson declared in his address here last night before the Mutual Fire Underwriters' Association. He warned Canada would become a second Belgium in the event of an attack by United States by Germany or Japan.

The former Canadian High Commissioner to London said Japan had been waiting for an opportunity to attack the United States for years.

"Where would they land their forces?" he asked. "In New York Harbor, in San Francisco's Golden Gate or in Canada?"

"I believe any attack on the United States would see Canada the military base for operations of both warring factions," he added. Canada should assume a greater share of Empire defence, Mr. Ferguson also he also won selection as a running mate for Eddie Shore. From goal out, without an exception, the squad packs experience and scoring power. The front line shown at top, from left to right, has Larry Aurie (Detroit Red Wings) at right wing; Marty Barry, also of the Wings, at centre, and Harvey 'Busher' Jackson, Toronto Maple Leaf ace, on left wing. Red Wings send Goalie Norm Smith (lower left) to guard the nets and place big hard-rushing 'Ebbie' Goodfellow (lower centre) at one defence post. Siebert (lower right) of the Flying Frenchmen gets the other defence post.

National Hockey League All-Star Squad Features Red Wings

The National Hockey League's All-Star team for 1937, compiled by The Canadian Press from a poll of sport writers in N.H.L. cities, carries with it to the mythical 'top' of hockey's ladder a distinctly Detroit hue. Of the six players and coach who go to make up the first string selections, four players wear Red Wing uniforms; and smiling Jack Adams, coach of the Stanley Cup holders, gets the call as chief strategist. Albert 'Babe' Siebert, husky Montreal Canadien defenceman, wins selection to the mythical squad for the second straight year. Last year, playing for Boston Bruins,

Half-Million People To See 99th Running Grand National

Heavy Going For Big Race Is Assured On Account Of Rains

HARD ON GOLDEN MILLER

By Gayle Talbot

(Associated Press Sports Writer)

LIVERPOOL, March 18.—(AP)—A half-million people scrambled to Liverpool today for the opening of the Aintree meeting and the 99th anniversary of the Grand National tomorrow.

Airplanes with two-way radio communication flew overhead directing traffic while mounted policemen and motor patrols directed an endless stream of people toward the races.

King George and Queen Elizabeth, to avoid the crush, arrived early at a little suburban station on their way to Knowsley Hall, the Lancashire home of the Earl of Derby. They will sit in Lord Derby's private stand, where King George V saw the last Royal Grand National 10 years ago.

Heavy rains which swamped all England within the last few days spent much of the violence in this vicinity, assuring heavy going for the big race.

Carries 173 Pounds.

Just what effect the excess moisture would have on the steeplechase was obscure except that experts agreed it would be much help to the heavy-laden favorite, Golden Miller. Carrying 175 pounds over 4½ miles of slippery takeoffs and landings appeared a whole lot to ask of any horse. Chances of some lighter weighted outsider pulling out a victory therefore was considered correspondingly brighter.

Tips on "sure things" filled the air as the vanguard of the world's steeplechasing addicts crowded Liverpool hotels and pubs. Names most frequently heard—barring of course the "Miller"—were Don Bradman, Ego, Delaunais and Pucksbelle.

Gets Strong Support.

Ego, a good second to Reynoldstown last year, was assured of strong support, while the chances of Delanrige, which finished second to Golden Miller in 1934, and one of the surest-footed steeds in the field of 33, improved hourly as the prospect of a muddy track became almost a certainty.

The King and Queen, attending the Grand National for the first time in years, are due to arrive late today. They will be the guests of the Earl of Derby at his nearby estate before and after the big race. The Duke and Duchess of Norfolk also are included among Lord Derby's guests.

REQUESTS TURNED DOWN

GUELPH.—A site has been selected near Fergus by the Ontario Plowmen's Association for its annual plowing match. Two requests from Guelph offering cash considerations if the matches were held near the city were turned down.

Age Questioned

CARMEN KEON.

Eligibility of Carmen Keon, brilliant forward with Peninsula Lumbo Lumber Kings now engaged in junior hockey playoffs in the Ottawa district, has been questioned by the Perth Hockey club who were eliminated by Pembroke in the junior playdowns. Perth officials assert that Keon is too old to play as a junior. Playoffs are temporarily halted while the tangle is cleared up.

BROKE UP STRIKE

Hired Man Stages Sit-Down Strike So Farmer Releases the Bull

OWOSSO, Mich. March 18—(CP). —When his hired man failed to return from chore duties, a Shiawassee County farmer found him staging a "sit-down" strike to collect 25 cents back pay. Arguments failed, so the farmer walked to a stall and released a bull. The hired man "scrammed." The strike was over.

Remember When—

Boston Bruins finished the greatest season of league hockey in modern times seven years ago tonight. Bruins won 38 games out of 44 that season, losing five and tying one. They beat New York Rangers in their final game. Cooney Weiland, their star centre, set an all-time scoring record of 43 goals and 30 assists. Boston won the National League title but bowed to Montreal Canadiens in the Stanley Cup series.

PRICES JUMP FROM $5 TO $20

ST. THOMAS—Demand for scrap metal has continued to increase in St. Thomas and Elgin County and prices are up from $5 a ton two years ago to about $20 a ton.

Cyclists of Denmark are to carry license plates.

American rubber tons may be introduced into Brazil.

Employment in Germany is greater than a year ago.

FREE ADMISSION
Wednesday and Friday
MOSE YOKOM AND PERCE ATKINSON'S MUSIC
MELODY MANOR

CURLING

By HERB MARTIN

That March 17 clearly belongs to the Irish was demonstrated here Wednesday night when they cooperatively pulling the Scotch by the score of 69-55.

Just how such a combination worked so peacefully together is mighty hard to figure out.

Just imagine Fred Green playing for the Scotch—Bob Hendry for the Irish and how in thunder, C. Giroux, G. Sorenson and S. Valentine qualified at all is beyond us.

While we have no official notice that a protest is being entered, still we hear rumors that the committee on credentials is looking a meeting in the near future.

A chap was sitting in No. 8, prior to the games, and someone asked him who he was playing with, the Irish or Scotch? He replied, "Neither, I pick my company."

It happened the other night just before the commencement of a final game. One of the boys, who likes to get a ride out of anyone, asks one of the rival skips just what system he was going to adopt tonight. Would it be Western? The skip replied, without cracking a smile—"No, north and south."

Scores

Irish—		Scotch—	
R. Bacon	13	J. Richmond	7
A. Gates	8	V. Currie	11
C. Giroux	12	A. Kay	15
I. Hanley	5	T. McArthur	12
J. T. Braund	13	E. R. Shirley	5
C. Westbrooke	18	T. Donaldson	5
	69		55

CENTREVILLE

Mr. Lindsay Methlejohn, after spending two months with Mr. and Mrs. G. B. Johnson has returned to his home at Wainwright, Alberta, his sister Mrs. G. B. Johnson accompanied him to Toronto where she will visit her sister, Mrs. William Mather.

Mr. Donald Hanna of Vancouver is visiting at the home of his grandfather, Mr. T. Donaldson.

Mr. Dick Williams of Millbrook occupied the pulpit of Centreville Presbyterian Church last Sunday.

Here's why you get better shaves when you use a Gillette Blade in your Gillette Razor—they are *made for each other*. Designed to function *as a unit*, they give flawless shaves always. Use only a Blue Gillette Blade in your Gillette Razor and enjoy real shaving comfort. Buy a package from your dealer today.

Tune in Gillette's Original Community Sing Sunday nights at 10 p.m. E.S.T.—C.B.S. Network—Coast to Coast.

5 for 25¢ — 10 for 50¢

Blue Gillette Blades

MARCH SALE
WANTED! 500 NEW BUDGET CUSTOMERS
Mr. Car Owner,
We're making this special offer because we want you to try our Liberal Credit Plan for purchasing guaranteed Goodrich TIRES BATTERIES RADIOS
This GOLDEN PLY MAY SAVE YOUR LIFE
NO MONEY DOWN!
SPECIAL 10 DAY OFFER
1. Positively No Down Payment Required.
2. Extra Long Liberal Terms.
3. Positively No Credit Investigation.
4. No Finance Company to Deal With.
5. Immediate Installation of Your Purchase.
SIMCOE SALES & SERVICE
TOM BEATTY, Prop.

NELSON OUSTED IN SENIOR RACE BY EDMONTON 5-4

Fort William Ties Round With Winnipeg—St. Jerome To Meet Quebec Aces

RENFREW PUT OUT

TORONTO, March 18 — (C.P.) — British Columbia, producer of the Canadian Amateur Hockey Association's 1935-36 Senior champions, today was the first zone to count its representatives among the current season's also-rans. Nelson Maple Leafs, successors to Kimberley Dynamiters in the Coast province, were knocked from playdowns last night by Edmonton Dominions.

The Kimberley team that won the Allan Cup last year is on an extended European tour. In its place, the West Kootenay League put Nelson and held high hopes as the club won the provincial title.

Leafs went down fighting in their first interprovincial series. The opener in Nelson went 60 minutes to a draw, and the second and third battles at Edmonton were close as the can but could score only twice.

The result put Edmonton in Western semi-finals with North Battleford Beavers, who conquered Regina Aces on the way to the Saskatchewan title. The series will open Saturday in Calgary, where Allan Cup finals will be played next month.

Packers, Wanderers Tie

Fort William Wanderers, Thunder Bay titlists, tied the other Western semi-final round with Winnipeg Packers. Manitoba's delegates by winning 5-1 last night to offset Packers' 8-6 victory Monday. The third and deciding contest will be played at Fort William Friday. Wanderers were led to last night's win by Stan Robertson, who scored twice.

St. Jerome qualified to meet Quebec Aces in cup playdowns last night by winning the Quebec Intermediate title over Victoriaville. St. Jerome lost the second game 1-0 but took the total-goals round 6-1.

St. Jerome and Aces are two of eight Eastern teams still in the running. Another will pass out tonight when Port Colborne Sailors are at home to Sudbury Tigers in the second meeting of their total-goals round. The opener in Sudbury ended in a 1-1 tie.

Only other game along the playdown trail scheduled for to-night is a Junior affair in which Portage La Prairie and Winnipeg Monarchs will clash. Monarchs evened the round last night with a 3-2 victory and to-night's result means sudden-death for the loser. The winning team will play St. Boniface in Manitoba finals.

Far and away the class of their section, Amherst St. Pats won the Maritime Junior championship for the second successive year when they beat Charlottetown Rangers 8-3, taking the finals 18-7. Amherst made an impressive showing against Pembroke Little Lumber Kings in 1936 and were being boomed for the Memorial Cup to-day by followers.

Perth defeated Renfrew 4-2 to capture the Ottawa District title with a 9-4 margin on the round. Perth meets Ottawa Rideaus for the Ottawa and District championship in a total-goals series that opens at Perth Friday. The winning team will be sent again Amherst.

Still A Hold Out

LOU GEHRIG

Col. Jacob Ruppert, owner of the New York Yankees, is still having his still treating their contracts back unsigned. Lou wants a contract for $40,000 for two years but having trouble with holdouts. The "Iron Man" of baseball, Lou Gehrig, and Charlie "Red" Ruffing are still holding out for one year is final. Ruffing is holding out for $16,000 but the club are only willing to pay $15,000 for his pitching arm. Joe DiMaggio, star rookie last year, was a stubborn holdout this season but finally signed for $15,000 which is $2,500 less than he thought his services were worth.

Wrestling Last Night

(By The Associated Press)

Holyoke, Mass. — George Clark, Scotland, defeated Bibber McCoy, Cambridge, Mass. (straight falls).

Wilmington, Del.—George Koverly, 215, Hollywood, Calif., defeated Jim Coffield, 215, Kansas City (straight falls).

RAMBLERS SPILL EAGLES BY 4 TO 2

Youngsters Show No Let-Up With Chances In Big Time At Stake

TORONTO, March 18 (CP) — There will be no coasting for Philadelphia Ramblers even though they have clinched the International-American Hockey League's eastern section title. Several youngsters on the team have dreams of major league tryouts next fall and are not taking any chances.

Considered one of the strongest minor league clubs ever assembled, Ramblers are favorites to take the title. Farm-hands of New York Rangers, some of the players have been given short terms in the National League this season and with several veterans expected to step aside shortly, their turns as regulars are in the offing.

They played as though the championship was at stake before a home crowd last night to split New Haven Eagles 4-2. Clint Smith and Bryan Hextall, forwards rated good chances of stepping up to the big-time with Rangers, both figured prominently, adding two scoring points each.

The most exciting incident in the night's other tussle was a fight between Pittsburgh's Johnny Sherf and Paul Raymond of Springfield Indians. There was no decision given in the battle but Indians won the game 1-0. Alex Smith, veteran defenceman, fired the lone goal in the first period.

McGill Grads Win Basketball Title

MONTREAL, March 18—(CP). — McGill Grads won the Montreal Senior basketball championship and advanced into Dominion playoffs last night by defeating the Young Men's Hebrew Association, 34-31.

A swift last-half rally, featured by the point scoring of Johnny Ferraro and Oke Olsen, the footballers, enabled Grads to come from behind a 21-27 first-half deficit. Ferraro scored 14 points and Olsen 10.

Grads will meet the Ottawa champions at Ottawa, March 27, in the first of a home-and-home series in the first stage of the Dominion playdowns.

WALES WINS

WREXHAM — Wales rapped out its third consecutive win in the 1936-37 tournament today to clinch the honors for the seventh time in the international football championship. The Welshmen won 4-1 over Ireland after leading 2-0 at half-time.

Lakefield Wins Title In Senior City Loop With a 4-3 Decision

Northerners Take Second Straight By Narrow Margin In Red-Hot Tussle To Cop Honors In Blood And Thunder Loop Play-off Series

BEFORE BIG CROWD

Lakefield won the championship of the Peterborough Senior City Hockey League last night at the Brock by trimming the Westclox 4-3 in a hectic struggle to win the series in two straight games. The winners unleashed a savage third period attack which netted them two goals and saw them wipe out a one-goal deficit and go on to win the game. The Westclox had the better of the play for the first two periods but they wilted in the third stanza and faded before the fury of the Lakefield offense.

A large crowd of spectators witnessed the fracas which saw the Clock Men grab off a 2-1 lead in the first period and check their opponents to a standstill. At the end of the second period the score was 3-2 for the Alarm Men but in the final frame Lakefield netted two markers without a reply from the Westclox and managed to hang onto their lead till the final whistle.

The game opened at a fast clip with Westclox pressing the play and checking Lakefield right into the ground. Blewett, in particular took a rough ride. The latter team however had several scoring chances but erratic shooting cost them at least a couple of goals. The Big Beam opened the scoring shortly after the start of the canto when Field fired a long shot which trickled through Loyst's pads. Williams made it two nothing soon after when he banged a hot one into the net. Play slowed down a bit till after the middle of the period when Blewett cut the Westclox lead in half by notching his first goal of the night unassisted.

The second frame opened at a fast clip and hardly had the fans got settled in their seats when Lakefield had tallied. Blewett got credit for the goal when he lifted a long shot which Tharby caught and in trying to clear threw the puck into his own net. This speeded things up and play became quite rough at this stage. Lakefield were shorthanded when Chittick was penalized for tripping and immediately the Westclox staged a ganging attack. Chittick was back before any damage was done and then ganged when Field received a penalty, P. Calladine was right through a couple of times and had the goal keeper at his mercy only to shoot wide. Finally he was rewarded when he banged a shot from close-in.

In the third period Lakefield really went to town. Blewett notched his third goal of the night soon after the start of the final twenty minutes. This tied the score at three-all. Then about the middle of the period the visitors netted the winning goal. Chappell banged it home on a pass from Death. Westclox then put on a ganging attack for the remainder of the affair and although they came close on many occasions the bell rang before they could bulge the twine.

The teams:

Westclox—Goal, Tharby; defence, White and T. Parsons; centre, Field; wings, Williams and Denison; subs, P. Calladine, O'Leary, F. Parsons, Thirnbeck, Padgett.

Lakefield—Goal, Loyst; defence, Charlton and Sabatino; centre, Chittick; wings, Blewett and Jewell; subs, Chappell, Macin, Pearson, Death, Lennox.

Referee—Herb Payne.

Summary:

First Period.

Westclox—Field (Denison) 2.00
Westclox—Williams 3.00
Lakefield—Blewett 12.00
Penalties—White, Thirnbeck, Williams.

Second Period.

Lakefield—Blewett 15
Westclox—P. Calladine (Williams) 10.00
Penalties—Chittick; Field.

Third Period.

Lakefield—Blewett (Chittick) .. 2.30
Lakefield—Chappell (Death) .. 10.40
Penalties—Jewell, Denison, Sabatino, Chittick.

Sports Spice

By EDDIE BRIETZ

DAYTONA BEACH, Fla., March 18 (AP)—Those who've seen them say the Giants look okay. Owner Sam Breadon estimates Dizzy Dean has $100,000 salted away... If Durocher and Frankie Frisch haven't heard of it... Colonel Jake Ruppert swears he'll play first himself before he'll cough up 40,000 iron men for Lou Gehrig. Percy Beard, Florida track coach who is trying to teach the Brooklyn outfielders how to pick up their dogs, is called "Professor" by the Dodgers... Fate of the Cardinal rookies is being decided at nightly confabs between Branch Rickey, Frisch and Coaches Buzz Ware and Mike Gonzales.

Poll of New York writers with the Dodgers picked them to finish sixth. That should satisfy Brooklyn fans, all right... Joe Gordon, rookie infielder, is the talk of the Yankee camp ...He is expected to burn up the International League with Newark this season and eventually step into the shoes of Tony Lazzeri with the Yankees...All of which has Doc Helfner a bit low. French Bordeaux is learning to play the fiddle so he can take a more active part than passing the hat for the Pepper Martin minstrel.

Paul Dean is a sucker for slot machines...Lefty Gomez's curve is breaking better than ever, but he is having trouble getting it over. Joe Di Maggio wanted to go to St. Pete, but Col. Ruppert and Ed Barrow wired "No."...Pictures of the Colonel arriving in Florida show him with his hands in his pockets...The Colonel says he means to keep 'em there, too. Some of the National League managers think if Frisch had kept Mike Ryba last year the Cardinals might have won the pennant...Anyway, the "one man ball club" looks like a sure bet to stick this time...Billy Myers of the Reds claims he hit the homer that sent Mike to Columbus.

ABERDEEN WINS

GLASGOW — Favored to gain a place in the Scottish Football Cup final at Hampden Park April 3, Aberdeen defeated Hamilton Accademicals 2-1 in their fourth-round match today. Celtic and Motherwell battled to a 4-4 draw in the other game to decide a semi-finalist.

Hockey Record

SCORES AND STANDING

ALLAN CUP ELIMINATIONS.
Port William 5, Winnipeg 1.
Series tied—one game each.
Ham. Regals 13, Burlington 1.
Thornbury 6, Collingwood 5.
Edmonton 5, Nelson, B.C. 4.

INTERNATIONAL-AMERICAN.
Philadelphia 4, New Haven 2.
Pittsburg 1, Springfield 0.

W.O.S.S.A. JUNIOR FINAL.
Windsor Vees 5, Stratford 5.
Windsor wins round, 13 to 10.

U.S. EASTERN AMATEUR.
Hershey 6, Atlantic City 4.

ONTARIO HOCKEY ASSOCIATION.
Intermediate "B."
zClinton 5, Simcoe 0.
zClinton wins round 8 to 2.
Junior "B"
zGuelph 11, St. Marys 1.
zGuelph wins round, 13 to 4.

OTTAWA AND DISTRICT.
zPerth 4, Renfrew 2.
zPerth wins round 9 to 3.

QUEBEC INTERMEDIATE.
zVictoriaville 1, St. Jerome 0.
zSt. Jerome wins round 6 to 1.

MARITIME JUNIOR FINAL.
zAmherst 8, Charlottetown 3.
zAmherst wins round 18 to 7.

ENGLISH NATIONAL LEAGUE.
Earlscourt Royals 10, Brighton 6.
Streatham 4, Southampton 2.

NATIONAL LEAGUE.
International Section.

	W.	L.	T.	F.	A.	Pts.
Canadiens	46	24	16	6	113	106	54
Maroons	46	20	17	9	113	105	49
Toronto	46	20	18	8	114	113	48
Americans	46	14	28	4	103	140	32

United States Section.

Detroit	46	25	12	9	126	94	59
Boston	47	22	18	7	114	109	51
Rangers	47	18	20	9	114	105	45
Chicago	46	14	25	7	94	116	35

396 396

REMAINING GAMES.
To-night—Toronto at Canadiens; Chicago at Americans.
Saturday—Detroit at Toronto; Americans at Maroons.
Sunday—Maroons at Detroit; Canadiens at Rangers; Chicago at Boston.

INTERNATIONAL-AMERICAN.
Western Section.

	P.	W.	L.	T.	F.	A.	Pts.
Syracuse	46	25	16	5	154	130	55
Pittsburg	46	22	21	3	119	119	40
Cleveland	46	13	28	6	104	137	34
Philadelphia	46	30	13	3	149	99	58
Springf'd	47	20	18	9	112	126	49
Providence	47	21	19	7	119	121	49
N. Haven	46	13	27	6	103	135	32

857 856

Remaining Games.
Saturday— Syracuse at Cleveland; New Haven at Springfield; Pittsburg at Philadelphia.
Sunday—Cleveland at Syracuse; Philadelphia at Pittsburg; New Haven at Providence.

AMERICAN HOCKEY ASSOCIATION.

	W.	L.	T.	F.	A.	Pts.
St. Louis	48	33	3	5	143	90	69
Minneapolis	48	31	4	3	153	105	65
Kansas City	31	23	4	4	79	66	42
St. Paul	30	24	3	3	86	102	39
Wichita	30	17	9	4	84	87	38
Tulsa	17	13	3	1	67	61	24

ENGLISH NATIONAL LEAGUE

	W.	L.	T.	F.	A.	Pts.
Wembley Lions	36	9	7	154	71	53
Harr'gay Rac's	34	8	4	150	66	52
Harr'gay Orbs	20	7	8	121	79	48
Earlscourt Rgrs	31	10	5	155	115	47
Wembley Mons.	14	15	4	109	112	32
Brighton Tig.	14	16	3	116	114	31
Streatham	11	15	6	113	126	30
Champtn. Vikns	9	18	7	123	143	25
Manch. Rapids	7	19	8	104	139	22
Earlscourt Roy.	6	22	6	136	196	21
Richmond Hawks	8	24	3	96	174	19

TORONTO LEAFS PLAYING RANGERS

Game Will Decide Whether First In Playoffs Be In Queen City Or New York

TORONTO, March 18 (CP) — There are two games in the National Hockey League tonight and just one thing at stake—where Toronto Maple Leafs and New York Rangers will start their third-place Stanley Cup playoff series.

The Leafs meet Canadiens in Montreal and if they win will be able to dictate that the first game be staged in New York and the second and, if necessary, third in Toronto. The matter is decided by the team having the greater number of points.

For Canadiens the game means nothing. They have won the Canadian section and it is doubtful if they will take many chances tonight. The contest will give Montreal fans the opportunity of congratulating Babe Siebert on making the Canadian Press all-star team again and adding a cheer for Toronto's Harvey Jackson, another member.

Anything may happen in New York when Chicago Black Hawks and Americans meet. The boys will be out to fatten their scoring totals and it promises a wide open game.

FOUR DETROITERS AMONG ALL-STARS FIND TITLE NEW

Tiny Thompson Runs Third To Smith And Cude—Placing Nets Jackson $1,000

CONACHER SLIPS LITTLE

By Elmer Dolmage
(Canadian Press Staff Writer.)

TORONTO, March 18.—(CP)—Laughing Jack Adams, stout maestro from Nepanee, Ont., gathered around him today the driving forces of his Detroit Red Wings to dominate the seventh annual Canadian Press all-star teams of the National Hockey League. Hockey writers in N.H.L. cities made the selections.

Four members of the 1936 world champions, with Adams himself in the driver's seat that belonged for five years to New York's Lester Patrick, were placed on the first team. For each of them the taste of all-stardom was new.

Following are the Canadian Press teams:

First Team — Goal, Smith (Detroit); R. defence, Goodfellow (Detroit); L. defence, Siebert (Canadiens); Centre, Barry (Detroit); R. wing, Aurie (Detroit); L. wing, Jackson (Toronto); Coach, Adams (Detroit).

Alternate Team — Goal, Cude (Canadiens); R. defence, Siebert (Chicago); L. defence, L. Conacher (Maroons); Centre, Chapman (Americans); R. wing, Dillon (Rangers); L. wing, Schriner (Americans); Coach, Hart (Canadiens).

Only Siebert, brawny one-time left winger who has come a long way up since he started to slip as a forward, was returned from the 1936 all-team. Traded to Montreal Canadiens by Boston, the Babe has become the mainspring of the French club which will face Detroit in the N.H.L. championship series.

Only Siebert Survives.

A year ago the all-star defence was Siebert and Eddie Shore, and Tiny Thompson, goal—an all-Boston barricade. Only Siebert survived the warfare of another season with top ranking. Thompson ran third in the voting to Normie Smith of Detroit, sensational in his sophomore year and Wilf Cude of Canadiens.

Ebbie Goodfellow, around whom Adams constructed his Red Wing machine, replaced the ailing Shore at right defence. Marty Barry went to centre, vacated by Hooley Smith, now a defenceman at Boston. Larry Aurie took over right wing which Toronto's Charlie Conacher held last year. An injured wrist kept Conacher on the bench until recently.

Back in stride after a deplorable 1935-36 season, Harvey Jackson won the left wing post and a $1,000 bonus offered by Manager Conny Smythe for gaining first-team recognition. The flying Busher, again among the league's top scorers, forced Sweeney Schriner of New York Americans back on the second team. The newspaper critics were almost unanimous in picking Siebert, Barry and Aurie. They were not as well agreed upon a right defenceman, dividing the ballots between Goodfellow and Earl Seibert of Chicago Black Hawks. The big Detroit blond, once as good a centre as he now is defence player, won decisively, however.

At left defence on the second team was Lionel Conacher, 38-year-old Big Train of Montreal Maroons. Nearing the end of his glamorous competitive career, Conacher was adjudged a better hockey player this season than a half-dozen younger and faster stars. A few months ago he talked of retiring. But first he hopes to lead Maroons to a Stanley Cup triumph.

The Jackson-Schriner contest for left wing was one-sided, the Toronto player winning handily, but Schriner's right to the second-team berth was questioned by writers who voted for Herbie Lewis of Detroit or Aurel Joliat of Canadiens. Schriner's winning margin wasn't big.

Nor did Cecil Dillon of New York Rangers retain his second-team post at right wing without opposition. Jimmy Ward of Maroons, Dit Clapper of Boston and Johnny Gagnon of Canadiens ran close behind the backhand artist from Thornbury, Ont. Dillon was named on the second team last year.

Veteran Art Chapman of Americans had no serious rival for the alternate centre berth, though Toronto's great rookie, Sylvanus Apps, ran a good third behind Barry and Chapman. Bill Thoms of Toronto, who beat out Barry for the second team last year, was credited with only one vote.

Defective troubles centred on goal and coach. It was unanimous for Tiny Thompson in 1936 when the Boston goalie had his best season and when blond Normie Smith, finishing his first season with the Red Wings, was regarded as the one possible weak link in Detroit's armour. That was a year ago.

Tiny Thompson Smith was a hero of the playoffs when Red Wings won the N.H.L. title with three straight wins over Maroons—two of them by shutouts—and then defeated Toronto three times in four starts for the Stanley Cup. He picked up last fall where he left off.

Today he is rated as No. 1 goalie in the league, by a narrow margin over the tough Cude of Canadiens and the black-haired Thompson of Boston.

Adams' Record Goes Way Back.

Of several fine team-building performances this season, writers picked that of Adams as the best—and lucky Jack didn't do it all in a year. He spent several years gathering the stars who now make Red Wings the outstanding team in hockey, favorites in many quarters to repeat their double playoff victory of 1936.

He bought Herc Kilrea from Toronto, Scotty Bowman and Syd Howe from the old St. Louis club—three were deals of two years ago. He promoted Smith from Detroit's farm club, then Detroit Olympics of the International League. From the same source he drew Wally Kilrea, Gordon Pettinger and others.

And he threw these players in with his trio of established stars, Aurie, Lewis and Goodfellow. He got Barry from Boston in a trade for Cooney Weiland—one of the best deals Adams ever made. So strong was the Detroit team this year that an early-season injury to Captain Doug. Young, one of the best defencemen in the sport, made no difference.

Now Aurie is through, injured so that he can't work in the playoffs. How well Adams has built will get its greatest test soon.

Cecil Hart, leader of Canadiens in the great days of Morenz and Joliat, came back to score another great success with the Habitants and earn second-team recognition. Away from the N.H.L. three years, he put Canadiens at the top of the Canadian section at the start and kept it there. The death of Morenz was a blow to Hart's team, but the Canucks remain a threat.

Soccer Results

LONDON, March 18 (CP Cable)—Old Country football games played yesterday resulted as follows:

English League—Div. I
Wolverhampton Wanderers 1, Portsmouth 1.

English League—Div. II
Newcastle United 3, Notts Forest 2.

Southern Section—Div. III
Exeter City 1, Millwall 1.

Scottish League—Div. I
Dunfermline 1, St. Mirren 0.

Repeat Performance

TODAY, FRIDAY AND SATURDAY
2.30—7.00—9.00

SHORT SUBJECTS
Sisters of the Skillet, Screen Song Cartoon
Vaudeville and News

COMING MONDAY—4 DAYS
RIOTOUS ROMANCE!

CAPITOL
TONIGHT ONLY—ON THE STAGE AT 8.40
CANADIAN DEPARTMENT STORES
"SPRING FASHION REVUE"
See the Latest Styles for Spring Wear Displayed by Living Models
(On the Screen at 7.00 and 9.15)

FRIDAY AND SATURDAY
Performances: 2.30, 7.00 and 9.00

HE COULD READ THE STARS... EVEN WHILE FLAT ON HIS BACK!

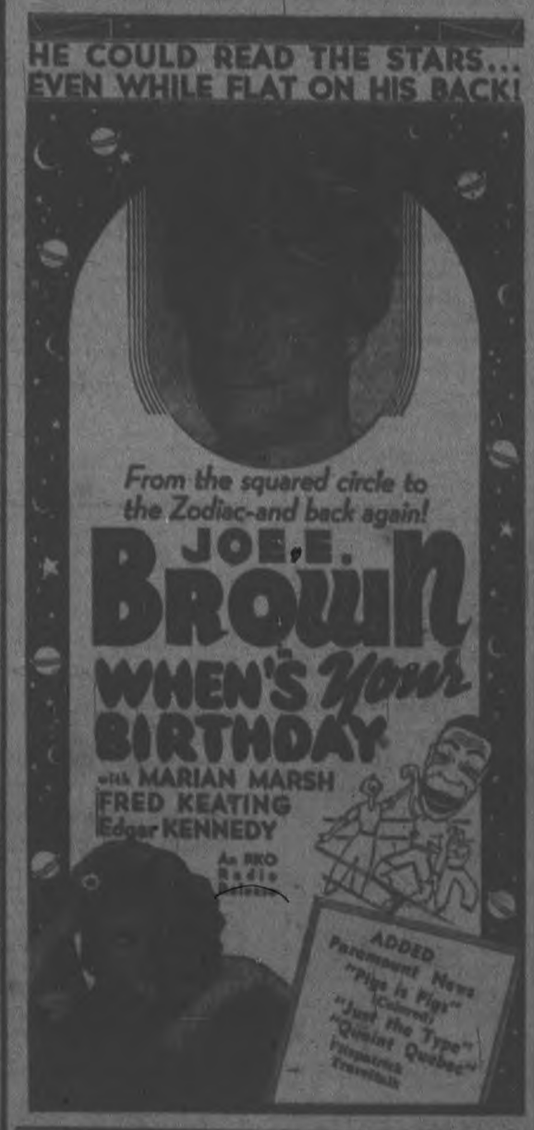

EXTRA SPECIAL ADDED ATTRACTION!
SYLVIA DUIGNAN and IRVING FARNELL
Singing and Tap Dancing Team
Recently Heard Over CFRB as Guest Artists on "Uncle Bill's" Program

RADIO PROGRAMS

The programs listed are printed as issued by the stations and are subject to change.

Thursday (Afternoon, EST)

4.45 P.M.
Young Widder Brown (NBC) CRCT
Guiding Light (NBC) WBEN
Street Band (CBS) CFRB
Kadigrams, WHAM

5.00 P.M.
Congress Questions, WGR
A Capella Choir (NBC) CRCT
Musicale, CFRB
Ballad Time, CKCL
Uncle Ben's Club, WBEN
Boy Scouts program, WHAM

5.15 P.M.
Tom Mix Ranch (NBC) WBEN
All Hands on Deck, CFRB
Variety program WGR

5.30 P.M.
Singing Lady (NBC) CRCT
Jack Armstrong (NBC) WBEN
Evening Varieties, CKCL
Inspector White, WGR

5.45 P.M.
Happy Jack, Songs, WHAM
Little Orphan Annie, WBEN
Stock Quotations, CRCT
Adventure Sound, CFRB
Terry and Ted, WGR

(Evening, EST)

6.00 Evening
Dinner Hour (CBC) CRCT
Musical Interlude, CFRB
Rondeau Serenade, CKCL
Sportcast, WHAM

6.15 P.M.
News Bulletins, CRCT
Claire Wallace, CFRB
Melody Revue, WBEN
Movie Broadcast, WGR

6.30 P.M.
Magic Island, CRCT
Jim Hunter, news, CFRB
Sports review, WBEN
Singer Bakery, sports, WGR

6.45 P.M.
Jerry Kitty Kelly, WGR
Lowell Thomas (NBC) CRCT
Ed and Bob, CFRB
Musical Program, WBEN
Newspaper of Air, WHAM

7.00 P.M.
Amos and Andy (NBC) WBEN
Poetic Melodies (CBS) WGR
Easy Aces (NBC Blue) WJR
Evensong (CBC) CRCT
Mining broadcaster, CFRB
Chuck Wagon Time, WGR

7.15 P.M.
Vocal Varieties (NBC) WBEN
Jack and Pa (NBC) WGR
Ted Lewis Orch., WGR
Ensemble Melodies, CFRB
Fields and Hall, CRCT

7.30 P.M.
Lum and Abner (NBC) WJR
The Town Crier, WGR
Quaker Wheat (CBC) CRCT
Library Hour, CFRB
Ol' Kiltz, news, WBEN

7.45 P.M.
Boake Carter (CBS) WGR
Jerry Cooper, songs, WJR
Campbell Royalists (CBC) CRCT
Pleasant Valley Frolics (MBS) Dexter Randolph, CFRB
Show Mutterings, CKCL
Piano-Organ Duo, WBEN

8.00 P.M.
Talking Hour (NBC), WEAF
A-P Bandwagon (CBS) WGR
Echoes of Masters, CRCT
Countdowners, CFRB
Tom, Dick, Harry, WON

8.30 P.M.
Manhattan Symp. (NBC) WJR
Guy Lombardo's Orch., CRCT

9.00 P.M.
Jimmy Ross Show Boat (NBC) WEAF
Major Bowes (CBS) CFRB
This is Paris (CBC) CRCT
Joe Sanders' Orch., WON

9.15 P.M.
The Horsemen (NBC) WJR
Pop Concert, WGR
Tales About Books, WON

9.30 P.M.
Right Half (CBC) CRCT
Gil Fitzgerald, WGR
Mariani's Orch., WON

9.45 P.M.
Sports shots, WON
Hall and Lyle, songs, WGR

10.00 P.M.
True Adventures (CBS) WABC
Kraft Music Hall (NBC) CRCT
The Witch's Tale (MBS) WOR
By the Sea (CBC), CKCM
Sweet Music, CFRB
Moonlight Nocturne, WGR

10.30 P.M.
March of Time (CBS) WABC
Jamboree (NBC) WJR
Concert Revue (MBS) WGN
Oozie Williams' Orch., CRCO
Organ Reveries, CFRB

10.45 P.M.
Observer, CFRB

11.00 P.M.
Tommy Dorsey's Orch., WGR
J. B. Kennedy, news, WEAF
Gilbert Dariase's Orch. (CBC) CRCT
Rod Williams' Orch., WHAM

11.15 P.M.
Martinez Bros. (NBC) WEAF
Bernie Cummings' Orch., WGR
Armchair Club, CFRB
Freddy Martin's Orch., WGN

11.30 P.M.
Phil Levant's Orch., WJR
Isham Jones' Orch., CFRB

10.00 A.M.
Mrs. Wiggs (NBC) CRCT
Betty and Bob (CBS) WGR
Matron Milton, CFRB
Organ Treasures, CKCL
Women Only, WHAM

10.15 A.M.
Modern Cinderella (CBS) WJR
John's Other Wife (NBC) CRCT
Bachelor's Children, WGR
Gayeties, CFRB

10.30 A.M.
Just Plain Bill (NBC) CRCT
Betty Crocker (CBS) WGR
Aunt Carrie, CFRB
Morning Devotions, CKCL

10.45 A.M.
Today's Children (NBC) WBEN
Musical Interlude (CBS) WGR
Kitchen Cavalcade (NBC) WHAM
Radio Cooking School, CKCL
Personal Column, CFRB
Dance Favorites, CRCT

11.00 A.M.
The O'Neill's (NBC) WHAM
David Harum (NBC) WBEN
Radio Guild Drama, CRCT
Tea Time Tunes, CFRB
Tea Dance, CKCL
Hymn Singer, WGR

11.15 P.M.
Dan Harding's Wife (NBC) WBEN
R. W. Horton, Talk (CBS) WGR
Theatre Club of Air, WGR
The Farmer, CFRB
Musical Program, CRCT

1.30 P.M.
Food Talks (CBS) WGR
Bea Battle's Orch., CRCT
Musicale, CFRB
Religious News, WHAM

1.45 P.M.
Real Life Stories (CBS) WJR
Today-Yesterday, CFRB
Your Health, Talk, WBEN

2.00 P.M.
Music Hour (NBC) CRCT
Palmer House Orch., WGN
Growing Up, Sketch CFRB
Merely Anne, CKCL
Organ Hymn Hour, WBEN

2.15 P.M.
Child Health Talk, CFRB
Merry-Go-Round, CKCL

2.30 P.M.
Painted Doctor, CFRB
Family Doctor, CFRB

2.45 P.M.
Myrt and Marge (CBS) WGR
Ma Perkins, CFRB

3.00 P.M.
Bill Krenz' Orch. (NBC) CRCT
Pepper Young (NBC) WBEN
Molly of Movies (MBS) WGR
Kitty Keene CFRB
Matinee, CKCL

3.15 P.M.
Tune Twisters (NBC) CRCT
Garden Club (MBS) WGR
Home Management, WGN
Musical Mirror, WGR

3.30 P.M.
Vic and Sade (NBC) WBEN
Mimira Clee Club, CRCT
Gospel Singer, CFRB
Dance Orch. (MBS) WGR

3.45 P.M.
The O'Neills (NBC) WBEN
Dorothy Dreslin, sop., CRCT
Melody Lane, CFRB
Good Health, WGR

4.00 P.M.
Tea time at Morrells, WBEN
Radio Guild Drama, CRCT
Tea Time Tunes, CFRB
Tea Dance, CKCL
Hymn Singer, WGR

4.15 P.M.
Life of Mary Sothern, WGN
Larry, Driscoll, news, WGR

4.30 P.M.
Follow the Moon (NBC) WBEN
Ed. Fitzgerald (MBS) WGR
Old Doc Sunshine, CFRB
Movie Mutterings, CKCL
Variety Program, WGR

Friday (Morning, EST)

8.30 A.M.
Classic, talk, music (NBC) CRCT
Morning Devotions, CFRB
Pattern in Melody, WHAM
Marjon Manning, WGR

8.45 A.M.
Just About Time, CFRB
Tower Clock prog. WHAM

9.00 A.M.
Breakfast Club (NBC) CRCT
Gymnasticers (NBC) WBEN
Happy Homemakers, CFRB
Morning Melodies, CKCL

9.15 A.M.
Metropolitans (CBS), CFRB
Mystery Chef, WHAM
Modern Living, WGR

9.30 A.M.
Wife Saver (CBS) WJR
Lamplighter (MBS) WGR
Question Man, CFRB
Salute to Mothers, WHAM
Tonic Tunes, WGR

9.45 A.M.
Good Morn. Madame, CRCT
Party Line, WGR

12.45 P.M.
Joe White, songs, CRCT
We Are Four (MBS) WGR
Farm Broadcast, CFRB
Luncheonette, CKCL

1.00 P.M.
Dick Fidler's Orch., CRCT
Five Star Revue (CBS) WJR
Music From Texas (MBS) WGR
Noon Day Tunes, CKCL

1.15 P.M.
Dan Harding's Wife (NBC) WBEN
R. W. Horton, Talk (CBS) WGR
Theatre Club of Air, WGR
The Farmer, CFRB
Musical Program, CRCT

1.30 P.M.
Food Talks (CBS) WGR
Bea Battle's Orch., CRCT
Musicale, CFRB
Religious News, WHAM

1.45 P.M.
Real Life Stories (CBS) WJR
Today-Yesterday, CFRB
Your Health, Talk, WBEN

2.00 P.M.
Music Hour (NBC) CRCT
Palmer House Orch., WGN
Growing Up, Sketch CFRB
Merely Anne, CKCL
Organ Hymn Hour, WBEN

2.15 P.M.
Child Health Talk, CFRB
Merry-Go-Round, CKCL

2.30 P.M.
Painted Doctor, CFRB
Family Doctor, CFRB

2.45 P.M.
Myrt and Marge (CBS) WGR
Ma Perkins, CFRB

3.00 P.M.
Bill Krenz' Orch. (NBC) CRCT
Pepper Young (NBC) WBEN
Molly of Movies (MBS) WGR
Kitty Keene CFRB
Matinee, CKCL

3.15 P.M.
Tune Twisters (NBC) CRCT
Garden Club (MBS) WGR
Home Management, WGN
Musical Mirror, WGR

3.30 P.M.
Vic and Sade (NBC) WBEN
Mimira Clee Club, CRCT
Gospel Singer, CFRB
Dance Orch. (MBS) WGR

3.45 P.M.
The O'Neills (NBC) WBEN
Dorothy Dreslin, sop., CRCT
Melody Lane, CFRB
Good Health, WGR

4.00 P.M.
Tea time at Morrells, WBEN
Radio Guild Drama, CRCT
Tea Time Tunes, CFRB
Tea Dance, CKCL
Hymn Singer, WGR

4.15 P.M.
Life of Mary Sothern, WGN
Larry, Driscoll, news, WGR

4.30 P.M.
Follow the Moon (NBC) WBEN
Ed. Fitzgerald (MBS) WGR
Old Doc Sunshine, CFRB
Movie Mutterings, CKCL
Variety Program, WGR

Radio Log

CANADIAN CORPORATION

	M.	Kc.
CRCT	531	565
CKCL	317	950
CRCM		616
CKCO		880

COLUMBIA SYSTEM

WABC	349	860
CFRB	333	900
WJR	850	760
WGR	545	550

MUTUAL SYSTEM

WOR	422	710
WLW	428	700
WGN	416	720

NATIONAL (Blue Network)

WJR	398	760
WHAM	281	1350

NATIONAL (Red Network)

WEAF	454	660
CRCT	357	840
WBEN	333	900

RADIO HIGHLIGHTS

Thursday, March 18th

5.30 P.M.—THE SINGING LADY (NBC)—Children's Program, CRCT, WHAM.

6.45 P.M.—PRETTY KITTY KELLY (CBS) — Dramatic sketch, WABC, WOR.

7.00—POETIC MELODIES (CBS) — Jack Fulton, tenor, Franklyn MacCormack, reader, and Billy Mills' Orchestra, WABC, WOR.

8.00 P.M.—RUDY VALLEE'S VARIETY HOUR (NBC) — with Edgar Bergen, ventriloquist, and Guest Stars — WEAF, WBEN, WTIC.

8.00 P.M.—A. AND P. BANDWAGON (CBS)—Starring Kate Smith, with Jack Miller's Orchestra, WABC, WOR, WJR.

9.00 P.M.—ECHOES OF MASTERS (CRC)—Chamber Music, under personal direction of Geoffrey Waddington, CRCT.

9.30 P.M.—ROCHESTER PHILHARMONIC ORCHESTRA (NBC)—WJZ, WHAM.

9.30 P.M.—LANNY ROSS' SHOW BOAT (NBC) — Modern Choice Molasses and January, blackface comedians; Irene Rubbard, Al Goodman's Orchestra, and guests—WEAF, WBEN.

10.00 P.M.—KRAFT MUSIC HALL (NBC)—Bing Crosby, with Bob Burns, Paul Sougsters, Jimmy Dorsey's Orchestra, with Basil Rathbone, guests, WEAF, C

WANT ADS. BRING REAL RESULTS AT SMALL COST

Births
Marriages
In Memoriam
Card of Thanks **Deaths**

DIED

LINSTON, Margaret—At the residence of her son, Hilliard Linston, 45 Frank street, March 16, following an illness of three years, Mrs. Margaret Elizabeth Linston, widow of the late George Wesley Linston, 72 years of age. Funeral March 20, at 2 o.m., from the funeral home of D. Bellechem and Sons to Little Lake Cemetery.

GLOVER, Mrs. Edith.—At St. Joseph's Hospital, March 17, following an extended illness, Mrs. Edith Glover, 38 Lafayette avenue, widow of the late Robert Glover, 59 years of age. Funeral March 20, at 1.30 o'clock from the residence to Little Lake Cemetery.

1 FLORISTS 1

THE PETERBOROUGH FLORAL CO. Flowers Delicately Arranged For All Occasions. 436 Water. Phone 1895. Nights 1895

TURNBULL'S FLOWER SHOP WEDDING BOUQUETS FLORAL OFFERINGS—FUNERALS PHONE 208 441½ GEORGE

FUNERAL DIRECTORS

CAIN'S FUNERAL SERVICE
Phone 60
PETERBOROUGH
467 WATER ST.

COMING —EVENTS—

First insertion, 30 words or less minimum charge 50c. Subsequent consecutive insertions 40c per insertion. All over 30 words 2c per extra word per insertion.

THE CATHEDRAL PLAYERS assisted by The Male Voice Section of the Cathedral Choir present the Passion Play "The Upper Room," in Mount St. Joseph Auditorium. Two nights, March 22 and 23, at 8.15 o'clock. Admission 50 cents.

CALEDONIAN CLUB, St. Patrick's Dance, W.O.W. Hall, Friday, 8 p.m. Good music. Prizes. Members and friends welcome.

DR. PETER WISEMAN will speak in Bethany Tabernacle, Friday, March 19, at 8 p.m. Don't fail to hear this speaker.

LEARN TO TUNE your own Guitar. Lessons held each Friday evening from 7.30 to 8.30 starting this Friday. Lessons only 25c. Be on time. Helen Ludbrook Studio, 408½ George street.

THE ANNUAL MEETING of the A.O.F. Hospital Board will be held on Tuesday, March 23, at 8 p.m. in the W.O.W. Hall.

THE RED PATCH CLUB meets Friday, March 19, in the Band Room at the Armouries. Business of importance to all members to be discussed.

BRITISH-ISRAEL. — Lecture on Westminster Abbey, illustrated with splendid lantern slides, by Mr. R. Wright, for seven years an Abbey Chorister. Legion Hall, Friday, March 19, at 8 p.m. Silver collection.

A SPRING TEA under auspices of Murray Street W.A. will be held at the Parsonage, 401 Water street, on Wednesday afternoon, March 24, from 3 to 6. All friends are cordially invited.

FOR SALE

4 Miscellaneous 4

SEED

FOR BEST VALUES IN FIELD SEEDS and Seed Grain, write immediately to A. J. Macdonald & Son, North Lancaster, Ont.

ONE BEATTY ELECTRIC WASHER — to be sold for only $19.50. McBride & Proctor. Phone 1584.

ONE CAR, PIANO AND OTHER FURNITURE. House to Rent. 327 Romaine.

QUANTITY GOOD TIMOTHY HAY for Sale. R. Turner, Warsaw 'Phone 17 ring 6.

BROODER SUPPLIES VENT-HOODS, Pipes and Elbows, etc. Goodfellow Plumbing and Tinsmithing, Water Street.

GERHARD HEINTZEMAN PIANO, GOOD condition. Side Entrance, Greene Building, Charlotte Street.

GAS STOVE, FOUR-BURNER AND Ames. 'Phone 9753.

GREY BARNEY KITCHEN CABINET, good as new, $15. 901 Water street.

BROWN TWEED COAT, SIZE 16, BLUE Windbreaker, size 14. Phone 204894.

BABY'S PINK SILK CREPE COAT AND Bonnet, size 1. Apply 276 Simcoe Street.

ROPE BLOCKS AND CHAIN BLOCKS, 2 Barn Jacks. Apply 700 Armour Road.

60 TONS OF PEDIGREE OAT STRAW Cotton Sacks, Delwyn.

USED SEWING MACHINES. NEW MACHINES ON EASY TERMS. SINGER SEWING MACHINE CO. 176 HUNTER STREET PHONE 2082

PURINA FEEDS
ALL KINDS
AT
ERNEST C. BRAUND'S
3 STORES

PRIVATE SALE OF FURNITURE
(Some Beautiful Antiques)

Including Mahogany and Walnut Tables and Chairs, 1 Mahogany Sofa, 1 Walnut Sofa, Mirrors, Kitchen Chairs and other Household Furniture too numerous to mention.

Call This Evening or After 1 p.m. Friday Or Saturday.

MRS. F. J. DOBIE
44 Aylmer Street. Telephone 3857

ONE MODEL C CASE TRACTOR, ONE D-17 Case Tractor, One Perfect Tractor, One Mint Typewriter, L.C. Smith. One Trailer 2 and 7 Seater Buggies. J. A. McIntyre, 364 Queen Street. Phone 19076.

6 Miscellaneous 6

COAL-WOOD STOVE, REGULAR $80.00 for $69.85. Guaranteed one year. Terms $1.50 week. Tel. 2122. Johnston. Open Evenings.

DARK OAK DINING-ROOM SUITE, also 3-Burner Moffat Gas Range. 657 Young Street.

STUDIO COUCH, NEW, KROEHLER made. Write Box 161, Examiner.

GIRL'S BLUE SPRING COAT, SIZE 10-12, Wilton Rug 4½ x 7½ feet, excellent condition. 155 Edinburgh Street.

ONE SILVER MARSHALL 10-TUBE Superhet Radio, double tone control, cheap. Apply 300 Wolfe Street.

SEWING MACHINE. 'PHONE 1855J.

GREY PRAM, EXCELLENT CONDITION, 235 Prince Street. 'Phone 2042W.

GRAMOPHONE, 65 RECORDS, CHINA Cabinet, cheap. 456 George Street South.

ONE BEATTY FLOOR MODEL ELECtric Ironer. Only used a few times. Will be sold at a Big Reduction. Easy terms. 'Phone 3129.

MUSICOLOR HAWAIIAN GUITARS for Sale. No Lessons required. Price only $14.95. Deferred Payments. Our Representative is pleased to Demonstrate Free of Charge this Guitar at your home at any time. 'Phone 1295J now for appointment or call at Helen Ludbrook's Studio, 408½ George Street (directly over Dutton's Nut Shop).

BATTERY RADIO AND SPEAKER, $10.00. 'Phone 2284.

BROWN FUR COAT, SIZE 38, GOOD condition, $10. 187 Antrim Street.

GENT'S WHEEL, 22" FRAME. 763 Antrim, after 6 p.m.

SPRING COAT, BLUE, LIKE NEW, $5.00. Apply 168½ Charlotte.

UPRIGHT MAHOGANY PIANO, GOOD condition, $42.00. 'Phone 2284.

9 Fuel 9

DRY MIXED SLABS, $3.50 HALF-CORD. Cut. 'Phone 976.

4-FT. DRY BODY MAPLE, $7.00 PER Cord delivered. Apply Duncan Brown. 'Phone 850r, Apsley.

SLABS
¼-CORD ... $2.50
SCOTT COAL
AND LUMBER
TEL. 1234

COAL - WOOD - COKE
Sanitary Ice Supply.
'Phone 3100.

WOOD
½ CORD NO. 1 HARDWOOD ... $4.00
½ CORD NO. 2 HARDWOOD ... $3.50
½ CORD SOFTWOOD ... $2.50
Cutting and Splitting Extra.
J. E. A. FITZGERALD
253 Hunter Street Tel. 111

WOOD, WOOD, WOOD.
FIRST QUALITY DRY OR GREEN Body Maple, 4-ft. Lengths, at Summer Prices. Permanent Wood Supply, Apsley.

GOOD DRY MIXED WOOD, $3.50 per Half-Cord, cut 16". H. St. McGinnis. 'Phone 6013.

SPECIAL DRY MIXED 75% HARDwood, $1.75 Quarter Cord, Cut. 'Phone 975.

NOTICE — BEST MIXED WOOD IN Town at the Price—$3.00 Half-Cord. Albion. 'Phone 58.

COAL - COKE - WOOD
AMERICAN ANTHRACITE, All Sizes, ALBERTA COAL, Rosedale and Minehead.
NUT AND RANGE COKE.
Also Best Quality MIXED AND HARDWOOD. For Prices 'PHONE 96.
McCARTHY & JOHNSTON.

7 Livestock and Poultry 7

FOR SALE — FIVE CHUNKS OF SIDE. One Pure-bred Ayrshire Bull, or will Exchange for Grain. 'Phone 343-3.

BROWN PERCHERON MARE, FIVE years old, in Foal. Joe Cavanagh, Indian River.

YORKSHIRE SWINE — HAVE A thought to the Future. You who have Disposed of your Breeding Stock, or you who could have a better strain of Yorkshires, get a Couple of Pure-bred Weanling Pigs This Saturday from Harold Sebee, at the Market. Your pick from Pigs at Five Dollars each.

FOR SALE — GOOD GENERAL PURpose Young Mare. Apply Ed. Kennedy, R.R. 4, Lakefield.

EIGHT PIGS, 8 WEEK OLD. 'PHONE 4 ring 3, Keene.

FOR SALE

7 Live Stock and Poultry 7

BABY CHICKS

TO-DAY — YOUR CHICKS MUST BE Born Right. At Hill-Crest you can see the parents of the Chicks we sell. We mix our own Feeds, use Chicken Highly Fortified Cod Liver Oil, Pasteurized Buttermilk, and Feeds only of the highest quality. Our Progressive All-Electric Hatcheries supplies just the right amount of heat and moisture to produce a quality Chick. Settle Columbia Leghorn and New Hampshire. They lay big eggs and plenty of them. This year buy "Hill-Crest" Chicks. We Deliver. 'Phone O. A. Brethen, 230, Norwood, for open dates.

YOUNG JERSEY COW, DUE TO Freshen This Week. W. Welsh, 'Phone 2409F.

SUNNY-SLOPES CHICKS
FOR HEAVIER PRODUCTION. LARger Eggs — Barred Rocks, White Leghorns. Baby-started Pullets. Only twenty-four - twenty-eight-ounce Eggs used from our own Government culled and tested breeding pens. H. C. Rowson, Bailieboro.

8 Real Estate 8

FARM FOR SALE — 125 ACRES; 100 Cultivated, 25 Bush and Pasture; very good House; barn OK—$900.00. J. O. de Laplante, Peterborough.

FARM FOR SALE — 200 ACRES, Excellent Land, Buildings first-class, 2 barns, implement shed, drive shed, garage, good House. Must be sold to close Estate. J. O. de Laplante, Peterborough.

YEAR AROUND COTTAGE, NEARLY new, beautifully situated on Otonabee, 15 minutes from City; good fishing, hunting. Write Box 163, Examiner.

10 Used Cars 10

1928 WHIPPET SIX, GUARANTEED A1 Metcalfe Auto Electric.

BY AUCTION, ON MARKET, SATURday, March 20, 11 a.m., without Reserve. Ford A Coach, exceptionally good condition; don't miss it. Dodge '29 Sedan, Star '27 Sedan. J. H. Miles, Auctioneer.

FOR SALE — EIGHT-CYLINDER Cadillac Sedan, in wonderful condition. E. G. Patterson, 462 Hunter W.

FOR SALE — GRAHAM SEDAN, IN good condition. Can be seen at 720 Bethune Street.

USED CARS

Durant Coupe.
Desoto 6 Sedan.
Pontiac Sedan.
Chrysler "50" Sedan.
'28 Ford Coach.
'29 Essex Sedan.
'29 Oldsmobile Sedan.
'34 Chrysler Sedan.
'35 Ford Deluxe Tudor.
'35 Dodge Coupe.
'35 Pontiac Sedan.

GILLESPIE GARAGE
378 Aylmer Phone 950

Hundreds
of
Opportunities
Await Your Choice
In the
EXAMINER
Want Ads
TODAY
and Every Day!

10 Used Cars (continued) 10

HOOD & CUMMING MOTORS, LTD.
A SAFE PLACE TO BUY DEPENDABLE USED CARS

SEDANS
'36 Ford V-8 Deluxe.
'28 Essex.
'27 Chrysler.
'28 Pontiac.
'35 Master Chevrolet Deluxe.
'30 Pontiac.
'34 Ford V-8 Sedan.

COACHES
'36 Ford V-8 Deluxe.
'30 Essex.
'29 Durant.
'31 Ford.
'28 Ford.
'32 Ford.
'29 Ford.

ROADSTERS, COUPES AND CAB
'35 Ford V-8 Deluxe (3-W).
'31 Nash.
'30 Marmon Cab.
'30 Whippet Coupe, rumble seat.
'29 Durant Roadster.
'26 Buick Coupe.
'36 Ford V-8 Deluxe, rumble seat.
'29 Ford Roadster.
'28 Chevrolet.

TRUCKS
'29 Dodge Panel.
'31 Chevrolet Stake E
'24 Ford Express.
'27 International Stake.
'30 Ford Dump (H.)
'30 Ford Dump (M).
'28 Rugby Stake.
'31 Ford Light Delivery.
'27 Chevrolet Stake (50338-C).
'31 Chevrolet Stake (51003-C).
'35 Ford V-8, long wheel base.

Your present car or truck taken as part payment.

TO RENT

11 Miscellaneous 11

FARM TO RENT, NEAR THE CITY Limits. Write Box 163, Examiner.

11X Apartments for Rent 11X

GROUND FLOOR APARTMENT, HEATed. 43 Hunter East.

TWO-ROOMED APARTMENT, HEATed and Furnished, for Light Housekeeping. 'Phone 3971F.

TWO, THREE, FOUR ROOMED HEATed Apartments, Lower Floor, Furnished, Unfurnished. 709 Water.

11XX Houses to Rent 11XX

HOUSE AND GARDEN, 73 MONAGHAN Road. Apply 413 Sherbrooke.

FARM FOR RENT; ALSO ONE HOUSE and 15 Acres of Ground. 'Phone 1928J.

BRICK HOUSE ON BOLIVAR. 'Phone 789F. Adults please.

FULLY MODERN SIX-ROOMED BRICK House, laundry tubs, hardwood floors screened porch, $38 month. 'Phone 138.

WANTED

12 Rooms 12

BRIGHT BEDROOM, PRIVATE FAMily. 489 Aylmer.

TWO UNFURNISHED HOUSEKEEPING Rooms. Apply 126 Park.

FURNISHED ROOM TO RENT, MEAT 46. Apply 121 Stewart.

UNFURNISHED ROOMS. 492 McDONnel Street.

ROOMS, WITH OR WITHOUT BOARD, for Working Girls or Men, or suitable for Couple for Housekeeping. 12 Cricket Field.

UNFURNISHED ROOMS, UPSTAIRS and Down. Apply 378 Division.

13 Miscellaneous 13

ROOMERS AND BOARDERS. 246 George Street.

STORAGE FOR ONE HOUSEHOLD OF Furniture. Complete particulars necessary in first letter. Halliday's Building Materials, 339 Dowsie.

OLD GOLD, JEWELLERY, PLATINUM Laboratory, 408½ George Street.

LIVE POULTRY, HIGHEST PRICES Florence, 1726J.

CHINA CABINET OR BUFFET. WRITE Box 152, Examiner.

HOUSE, ON OUTSKIRTS OF CITY, BY reliable Tenant. Write Box 130, Examiner.

SCRAP— PAPER— METALS— IRON and Steel—Rags, etc. Peterborough Metal and Waste 'Phone 607.

HIGHEST PRICES PAID AT YOUR Door for Rags, Paper, Iron and Metal. 'Phone 2559W.

THREE OR FOUR ROOMED APARTment by May 1st or 15th; central. 'Phone 623.

SMALL CANOE, OBLONG FIREPOT, to burn Coal or Wood. 'Phone 1350J.

SMALL APARTMENT OR TWO OR Three Unfurnished Rooms; reliable tenants. Write Box 176, Examiner.

SMALL HOUSE OR APARTMENT FOR April 1st; reasonable rent. Write Box 165, Examiner.

LIVE POULTRY, M. KATZ. 'PHONE 694W.

15 Help Wanted (Female) 15

GIRL REQUIRED FOR GENERAL Housework. 615 Gilmour.

CAPABLE WOMAN FOR GENERAL Housework; must be experienced. Apply 389 Gilmour.

YOUNG GIRL TO ASSIST WITH Housework. Country Girl preferred. Write Box 190 Examiner.

AN OPPORTUNITY FOR A GIRL TO Learn Tailoring—at Schooley's, Kresge Building.

WANTED

19 Help Wanted—Male 19

MARRIED MAN FOR FARM WORK, separate house provided, close to the City. Write Box 194, Examiner.

HAVE STRAIT EMPLOYMENT FOR Two Men, neat appearing, over 21, to handle our Business in City; good wages and drawing account. Write Box 185, Examiner.

SALESMAN, CALLING ON GROCERY Trade, interested in good selling line for Central Ontario district. Write Box 191, Peterborough Examiner.

SECURITY SALESMAN FOR PETERborough and District to Handle Mining Syndicate units of unusual merit. To a Man with a clean record and a willingness to work, she offers a splendid opportunity for good income under generous commission arrangement. Write Box 177, Examiner.

20 Employment Wanted 20

COUNTRY GIRL DESIRES HOUSEwork, in City; reference. 'Phone 424.

WOMAN WANTS WORK BY DAY OR Week. Write Box 153, Examiner.

EXPERIENCED REFINED NURSE Maid wishes Position immediately. 'Phone 2776W.

WANTED — BY APRIL 1, EXPERIENced General Wants Position, capable of taking full charge. Write Box 194, Examiner.

CANADIAN LEGION HAVE LISTS OF Competent Returned Men to Fill Temporary or Permanent Positions. Give the ex-Soldiers a chance to work for you. 'Phone 141.

21 Boarders Wanted 21

COMFORTABLE HOME FOR TWO STUdents near the Normal. 'Phone 1379J.

ROOM AND BOARD, CONVENIENT locality. 478 Sherbrooke Street.

GOOD BOARD, IN COMFORTABLE Home; central. 576 Division.

SINGLE ROOM, WITH BOARD. APPLY 536 Stewart.

COMFORTABLE ROOM, WITH OR without Board. 'Phone 1081W.

YOUNG MAN, ROOM AND BREAKfast, new modern home. 'Phone 3251J.

22c Electrical 22c

ELECTRICAL WIRING EVENINGS, Holidays. First-class work. Reasonable prices. A. Lavalee, 'Phone 3617M.

Give A Man
A Job
Under The
HOME
IMPROVEMENT
PLAN.

THE TUTTS by Crawford Young

WHO CAN DO IT

22F Miscellaneous 22F

EXPERT FLOOR POLISHER. 'PHONE 1714.

WE PAY CASH FOR OLD GOLD. No Waiting. ELSIE BENNETT DEPT. SHOPPE.

STABLER'S, FURRIERS
Reputation Gained By Satisfaction. 241 Bethune Street. 'Phone 2758J.

D. SAADIE & SON
TENTS, AWNINGS,
AUTO TOPS.
EVERYTHING IN CANVAS
429 PATTERSON ST 'PHONE 3348J

KEYS DUPLICATED — BADMINTON Restringing — Safe Combinations. John Bole, Charlotte Street.

WE WELD BREAKS OF EVERY DAY. Blacksmithing and Welding—Horseshoeing and Woodworking. All kinds of Horse Shoes, Calks and Nails. Drop-forged Castshoks and Bands. Wagon Wheels Cut Down. New Rims and Tires. Wagon Poles and Axles. Wringer Rolls for any Washer or Wringer. Saws Gummed, Filed and Set. Highest Grade — Lowest Prices — At Charlton's General Repair Shop, on Wolfe Street (one West Chemong). 'Phone 3553.

23 Auto Repairs and Accessories 23

COAL OIL, 13c. DISTILLATE, 12c. Vulcanizing, Car Repairs. Guaranteed Service. Dawson's Service Station. 'Phone 1523.

24 Cleaners and Dyers 24

TRY DEPENDABLE CLEANERS Cash and Carry. Dresses 75c, Coats 75c. Cleaned and Pressed. 211 Hunter Street.

28 Moving and Storage 28

SHORT DISTANCES OR ANYWHERE in Canada or United States Covered. Packed Vans. Experienced Courteous Man. Apply, full particulars, M. Rawlinson Limited, 610 Yonge Street, Toronto.

BRADLEY'S CARTAGE, 'PHONE 2227. All Goods Insured while in Transit. P.C.V. license. 302 Aylmer Street.

31 Photographers 31

PORTRAIT AND COMMERCIAL PHOTOGRAPHS. PICTURE FRAMES REASONABLE PRICES. FRED CRIPPS' STUDIO NEXT GRAND OPERA. TEL. 2271

34 Radio Service 34

RADIO SERVICE
HAVE YOUR RADIO REPAIRED EXPERTLY AND PROMPTLY
McCANNAN RADIO-ELECTRICAL SUPPLIES STORE
140 SIMCOE STREET TEL. 46

WHY WAIT?
'PHONE 1934
FOR PROMPT, RELIABLE SERVICE
BROWN'S RADIO SERVICE
542 GEORGE ST. OPEN EVENINGS

$1.00
RADIO TUNE-UP SERVICE
Any Make of Radio.
All Repairs Guaranteed 3 Months.
Tel. 2133. Johnston's. Open Evenings.

37 LOST 37

$5.00 BILL DOWNTOWN, BETWEEN 10.30 and 12.00 Noon, Monday. Reward. 'Phone 1781.

FOUND — LEFT HAND BROWN MITten. Lost on Hunter between Simcoe and Water. Finder please call 2283F.

PAIR OF GOLD-RIMMED GLASSES, IN case, with "Potters" stamped inside. Finder please leave at Examiner.

LICENSE PLATE, 53138C, WARSAW Road. Please 'Phone 1396W.

RED WOOL PURSE, CONTAINING Sum of Money and Watergun Pen, valued as keepsake, between Finn's Drug Store and Broome Crescent. Finder please call 2946F. Reward.

40 TAXI 40

ELITE TAXI (W. H. Miller). Telephone 183

CAPITOL TAXI.
OUR SERVICE IS BEST.
OPP. CAPITOL THEATRE TEL. 108

HARRY FINNIE
TAXI.
'PHONE 371.
COURTEOUS, PROMPT SERVICE

Why Not
Convert
Into A Duplex
Now
Under The
HOME
IMPROVEMENT
PLAN.

PROFESSIONAL

41 Accountant 41

EDWARD HUMPAGE—Chartered accountant. Auditor. 344 Water Street.

43 Insurance 43

HILL, WEDDELL & HILLS
Insurance in all its Branches.
Lowest Rates with Adequate Security
Also Government Bonds
Enquiries Invited
Established 1835. 'Phone 16

44 Lawyers 44

HON. G. N. GORDON, K.C. — Law Offices, 293-297 George Street. Appointments by Telephone — 3300 and 3301.

EMMETT F. SHEEHY—Canada Bonded Attorney. Loans 397 George St.

JACOB LOW — Barrister, Solicitor, Notary Public. Money to Loan on First Mortgages. 219 Hunter Street West, Peterborough, Ont. 'Phone 2244. Nights and Holidays 1037.

PECK, KERR & McELDERRY — Barristers and Solicitors, 413 Water Street, Peterborough. Telephone 1850. E. A. Peck, K.C., F. D. Kerr, K.C., V. J. McElderry, K.C.

ALEXANDER L. ELLIOTT—Barrister, Solicitor, Notary. Money to Loan. Kresge Building, 355 George Street, Peterborough. Telephone Office 2, Residence 91.

46 Nursing 46

UNDER-GRADUATE NURSE, Hospital Training, by Day or Week. Telephone 2053J.

47 Optometrists 47

CONSULT A. A. FOWLER, Phm. B., Optometrist, about your Eyes, Glasses Fitted. Watch Repairs. 'Phone 638.

M. J. ROCHE, R.O.
OPTOMETRIST
188 Charlotte Street. Tel. 422

MONEY TO LOAN

MORTGAGE LOANS, 5½%. APPLY to Miss Armstrong, c/o G. N. Gordon.

49 NOTICES 49

NOTICE TO CREDITORS.

All Persons having CLAIMS against the Estate of the late SARAH JANE L'ORTHEARY, of the City of Peterborough, in the County of Peterborough, who died on or about the Eighth Day of May, 1936, are requested to send same to the undersigned on or before the 25th Day of March, 1937, after which date her Estate will be distributed, having regard only to such Claims as have been then received.

DATED this 4th Day of March, 1937.
GEORGE V. F. SHAVER,
26 James Street S., Hamilton, Ont., Solicitor for the Administratrix.

NOTICE.

SEALED TENDERS, plainly marked "Tender for Cement," and addressed to the City Clerk, City Buildings, Simcoe Street, Peterborough, Ontario, will be received up to 5 p.m., April 1st, 1937, for the Supply of CEMENT for the Season of 1937.

Any information in regard to this Tender may be procured at the Office of the City Engineer, City Buildings, 133 Simcoe Street, Peterborough, Ontario.

The lowest or any Tender will not necessarily be accepted.

R. H. PARSONS,
City Engineer.
Peterborough, Ontario,
March 16th, 1937.

50 AUCTION SALES 50

FOR SUCCESSFUL AUCTION SALES Telephone 1437W. J. H. Miles.

BAILIEBORO

Friends of Mr. Offa Williamson will regret to learn of his illness. For the past few days he has been suffering from an attack of pleurisy and pneumonia.

Mr. Will Lang has returned home from Whitby where he was engaged in contracting.

Mr. and Mrs. E. Moore of Fraserville are moving to the farm recently vacated by Mr. and Mrs. James Johnston.

Messrs. Frank Barnard and Norman Fry have purchased a sewing outfit which they will operate in the district.

Mr. and Mrs. Isiah Muspratt are moving to the village to the residence owned by Mr. Harry Campbell.

Dr. J. Wright of Millbrook was a visitor to the village on Sunday.

The local hockey team motored to Bewdley on Wednesday evening last and played the Bewdley club an exhibition game of hockey. The Bailieboro team banded the lakeshore group a 6-2 trouncing.

The Ladies' Institute of this village are holding a St. Patrick's social in the basement of the Anglican Church on Wednesday evening.

Mr. W. D. Hibbard of Bewdley visited his summer home at Rice Lake on Sunday.

HENRY —By Carl Anderson

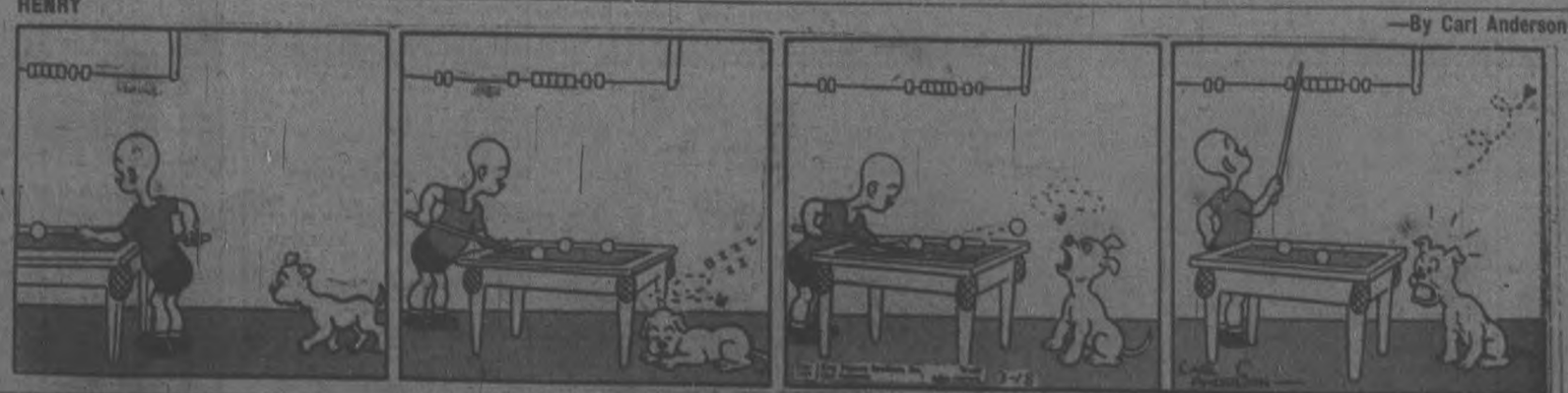

BRINGING UP FATHER —By George McManus

The Examiner
Classified
Advertising Index.

Accountants ... 41
Auction Sales ... 50
Auto Repairs and Accessories ... 23
Boarders Wanted ... 21
Building Supplies ... R.I.P.
Cement Work ... R.I.P.
Cleaners and Dyers ... 24
Contractors and Builders ... R.I.P.
Collections ... 24X
Dental ... 42
Electrical ... R.I.P.
Employment Wanted ... 20
Florists ... 1
For Sale (Miscellaneous) ... 4
Fruit ... 3
Fuel for Sale ... 9
Funeral Directors ... 2
Hairdressing ... 36
Help Wanted (Male or Female) ... 17
Help Wanted (Female) ... 15
Help Wanted (Male) ... 19
Insurance ... 43
Jewellery Repairs ... 37
Lawyers ... 44
Legal Notices ... 51
Live Stock for Sale ... 7
Lost ... 37
Medical ... 45
Motorcycles and Repair ... R.I.P.
Money to Loan ... 48
Monuments ... 4
Moving and Storage ... 28
Musical Instruction ... 38X
Instruction ... 38
Notices ... 49
Nursing ... 46
Optometrists ... 47
Painters and Decorators ... R.I.P.
Personals ... 39
Phone Orders ... 21
Plumbing and Heating ... R.I.P.
Poultry for Sale ... 7
Printing ... 33
Radio Service ... 34
Real Estate for Sale ... 8
Rooms to Rent ... 12
Summer Cottages to Rent ... 11
Summer Resorts ... 11
Taxis ... 40
Tenders ... 51
To Rent (Miscellaneous) ... 11
Trade Cars ... 10
Wanted (Miscellaneous) ... 13
Watch Repairs ... 37
Who Can Do It ... 22F

NOW IS THE TIME TO MODERNIZE and REPAIR --- 3 YEARS TO PAY

You May Borrow Up to $2,000.00

Through the Government's

Home Improvement Plan

These Advertisers Will Help You

MODERNIZE
REPAIR - REMODEL

Decide Now to Have Your Home Improved

This Is All You Have to Do:

First

Check over your home from the viewpoint of a prospective buyer or tenant—What does it need to make it modern and more comfortable?

Second

Consult one of the contractors or supply houses listed in this column for an estimate of the cost. (There is no charge or obligation for this service.)

Third

Take your estimate to your bank for a low cost Modernization Loan repayable over 12 months or up to three years. Loans may be secured up to $2,000.00

HOME IMPROVEMENT

Contractors and Builders.

Free Estimates. No Obligation.
CHAS. H. HUFFMAN
811 Bliss Street. Telephone 9306

Electrical.

Estimates Gladly Furnished
MILLER POWELL Co.
Electrical Contractors
436 George St. — Tel. 283

COMPLETE ELECTRICAL SERVICE
Electrical Fixtures
And Wiring Devices.
GRANT & LOUCKS
418 George Street. Tel. 796

'PHONE 1403 — W. GORDON HALL,—Electric Wiring. Floor Plugs Installed. Agent G.E. Hotpoint Ranges, etc.

Painters and Decorators.

STEWART FINNIE
61 Argyle Street Tel. 2265J.

OLD FLOORS LIKE NEW.
Dustless Machine.
Decorator — J. H. Vance
173 Aylmer Street.

Plumbing and Heating.

FOR EXPERT PLUMBING AND HEATING REPAIRS & CONTRACTS See J. L. P. SMITH 373 Water Street.

Let Us Quote On Your Paint Job With Lowe Bros. Paints.
F. R. J. MacPherson & Son. Tel. 858W

ADAMSON & DOBBIN
PLUMBING, HEATING, AND SHEET METAL WORK
175 SIMCOE ST. 'PHONE 460

Cement Work.

M. SICKLER
358 Stewart St. — Tel. 2235J
Cement Floors, Foundations, Sidewalks, etc. Free Estimates

Building Supplies.

USE THE DOMINION LOAN PLAN TO PURCHASE QUALITY BUILDING MATERIALS
SCOTT COAL AND LUMBER
TEL. - 1334

YOUR FREE COPY
Of The "101" Book of Home Improvements Gladly Mailed Upon Request.
THE PETERBOROUGH LUMBER CO. LTD.
165 Hunter St. W. Tel. 3180

The talkie, "Sunset Trail," featuring Ken Maynard was shown in the town hall on Thursday evening under auspices of Marmora Agricultural Society to a packed house.

Spend Millions to Relieve Piles

It is estimated that over a million dollars annually is spent for various remedies for relieving Piles. Yet thousands of pile sufferers know that cooling Peterson's Ointment can allay the torture in a few minutes. Stops itching promptly, and brings quick soothing relief. Get Peterson's Ointment to-day. 50c at druggists. If not delighted your druggist will refund your money. FREE SAMPLE Peterson Ointment Co., Dept. OT-117, Fort Erie North, Ont.

The Examiner
Classified Advertising Rates

Cash Rate:
1 Cent per Word or Figure per Insertion. Minimum Charge, 25c

Charge Rate:
2 Cents per Word or Figure per Insertion. Minimum Charge, 35c

Box Numbers:
One or more Consecutive Insertions 10c

'Phone 1600:
We will call for your Advertisement and give you the low Cash Rate.

Coming Events:
Per Word per Insertion 1c
Minimum Charge 60c

Special Announcements.
Birth Announcements 50c
Engagement Announcements 50c
Marriage Announcements 50c
Death Notices 50c
Card of Thanks (up to 1 inch) 50c
In Memoriams (up to 3 inches) 50c
Over 3 inches (per inch extra) 50c

Legal, Municipal, Government, Auction Rates:
First insertion per agate line, 10c
Subsequent Insertions 8c

House - with - Major Hoople

NOW TRY PUZZLE WORD CONTEST NO. 25

TWENTY-FIVE DOLLARS in Cash Prizes will be paid by The Examiner for solutions to this puzzle. There is no entry fee, but only Examiner Classified Ad buyers may enter. Contest Advertisers are excepted.
Two entries are allowed for each 25c spent in the purchase of Examiner Classified Want-Ads. The coupons are good for THE CONTEST OF THAT WEEK OR THE FOLLOWING WEEK ONLY, as selected by the purchaser.
Entry slip MUST be attached to each entry made. Slips secured upon payment of Want-Ad accounts. Full details, rules and word clues are on another page of to-day's Examiner. Solutions MUST reach Puzzleword Contest at The Examiner NOT LATER than 4 p.m., Saturday, March 20. Results announced as soon as ascertained.

ACROSS:
1. Walk heavily
5. Fairy of a lord
10. A plant
11. Light blow
12. Girl's name
14. The city of pars
16. Scottish snow.
18. Good
19. Toward
20. Eyes are like this after a smoke
22. Lovers do this.
23. Ever, poetically
25. Route arteries, by boxers
30. Dined
32. Affirmative
33. Untroubled
34. Woven fabric
35. Weapons
38. Passport okay
39. Before
40. Men like this are confined
41. Consumer
42. Again
44. Swells
45. Victorious armies do this to the enemy

DOWN:
1. Dashes
2. Ou
3. Sea in French
4. Patrick
5. Torment
7. Not down
8. To be inclined
9. Solicitor
13. Opening and closing mechanism
15. Miners' livelihood
16. Therefore
17. The ocean is this
19. Whirl
20. A marsh is this
21. Exclamation
23. Inquiry
24. Traveller
25. Lack food
26. Maiden
27. One who serves
29. Suit in cards
31. Extremity of the body
34. Shed tears
35. Meat food
37. God of war
40. Kid's cry
43. Personal pronoun

CUT HERE

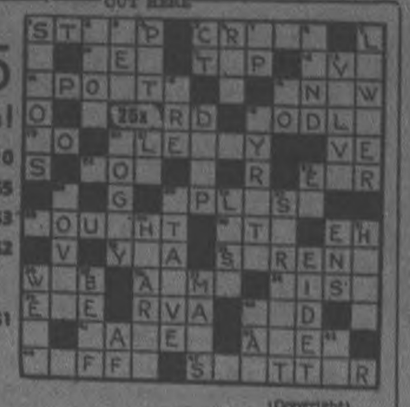

$25 in Prizes!
First . . $10
Second . $5
Third . . $3
Fourth . $2
And Five Prizes of $1 Each

(Copyright)

Additional Blanks May Be Secured From Classified Ad Dept.

I have read the rules and agree to abide by the decision of the judges.

NAME .....

ADDRESS .....

The Day That I Forget
By MARIE BLIZARD

(Continued from yesterday)

CHAPTER 26

RUSSELL BEDE sat at Janet's feet on a desk pillow. His face was turned from her and in the few minutes that followed his asking her to marry him, Janet saw in the firm set of his features, lighted by the moonlight, an expression of steady waiting that she had never seen on his face before.

She saw the man that he was, the man whose willpower, whose brain, whose foresight and determination has made a fortune out of a slipping business, the man who was accustomed to getting what he wanted and giving full value in return.

Oh, yes he would give full value in return. But he had come too late.

"Russell," she said softly, "I am not only married but I am married happily." Still she didn't say that she loved Joel; she thought that he would have known it.

"Some day you will marry me," he said evenly. "Janet, I am no boy to speak impulsively. Nor are you a girl who would misunderstand. I knew the first night I met you that you were the girl I wanted to marry. In these few weeks I have learned much about you—and your husband."

Janet was going to protest that he could not have known anything about Joel but she kept silent.

"You give and he takes."

"I like giving," she said simply.

"And he likes taking and that is wrong, my girl. The time will come, as it inevitably does in such a design for living as these people out here practice, when that unbalanced weight will topple. Like and like are the only ones who find and use the qualities that survive."

"But Joel and I are alike," she said and thought she said it aloud but it was only a question, not a statement, in her mind.

"You were a couple of kids who fell in love. Kids who turned out to be diametrically opposite. I am not being impertinent, Janet, in saying this. It's important to me. I know you as well as though I'd known you a lifetime. I know the extent of your courage, your loyalty and your love. And I dare to criticize you. I dare to tell you that you cannot make a success of the thing you have so nobly begun, that you are building a castle on sand. Hollywood marriages do not last. You have the world at your gates, the world that will give more than you can. That world gives things which your husband wants that you haven't got simply because it must be multiplied to have value."

Janet said nothing but her face was as set as his own.

"Do you talk about the future? Are you building things together? Do tomorrows count in your marriage? Do you believe that you can make this transient thing last? How?"

"Russell, you don't know me. You said that you knew my courage, my loyalty and my love. You don't really know my love. You don't know that it isn't a fragile emotion, that it is more than my heart. It's my everything and with it goes determination and strength. I forgive you for talking about marriage as you have because I can see where you get your ideas out here. You know that Joel is a matinee idol and that women are crazy about him but you don't know him."

It was then that he kept silent. He had learned to judge men, he believed.

"You don't know what my plans are. You only see that we are childless, that we have no obvious plans for life-long ties. I've thought of those things but these are Joel's years and he shall have them as he wants them. We have all the years of our life together ahead. My marriage is going to last because I'm going to make it last! I'm going to hold my husband only because he'll want to be held. I am equal to meeting all the circumstances that arise in our marriage and when a circumstance arises that threatens its structure, I shall find the open door if I have to look for it! I shall be honest with you...."

"You couldn't ever be anything else," he said, and little realized that she would manage and manipulate and have no one the wiser if it means Joel's happiness and mine. I have no conscience about using it and a code that will forever keep me from admitting that I ever have."

"How can you be happy?" he asked after a little while.

"Is my lot so different from that of other women? What woman lives who loves her husband and is not called up to mold in some way the things that she wants to hold?"

"I don't know," he said. "I don't know women. I only know that I want you and that I want to offer you everything I think you should have. To me, you are a fragile, lovely woman and as such I want always to have you near me in such a way that you would have no need of this fierce protection of your happiness. If I have said too much, forgive me."

"Of course, I forgive you," she said and was grateful that the lights of the harbor were nearing.

"The question will still be there if you ever change your mind, Janet. I'm going east tomorrow but I'm not going out of your life. I will always be there if you ever need me."

"Perhaps I will some day," she said, and little realized that she would.

She tried to forget the things that he said to her that night but they came back one by one bringing anger at his daring, anger that was submerged because she knew that he loved her and that she should never have let him.

Joel was asleep when she got in that night and she went to look at him as though he were her baby. He was sleeping with his arm thrown over her pillow. His face in repose of sleep pointed up the whiteness that had made it famous on the screen.

She looked at him tenderly with the lump that always rose in her throat when she saw him unguarded in sleep. She remembered that Russell Bede had said he wanted her. Joel had said he needed her. She was close then to knowing the thing that had bound them together from the beginning, the age old appeal that was greater in her heart than any other.

If only those peaceful, confident emotions and that knowledge could have stayed with her! But there was the business of living a thousand emotions a day, following the ordinary routine of social and professional life.

The autumn and winter wore on and another spring came again after Russell Bede had left, leaving Janet with little nerve ends newly sensitive to the life around her, to the dangers that threatened her and Joel. She had been aware of them before but they had been kept in the back of her mind.

With the passing of those months, she was increasingly aware of the strong pull of studio life and studio associations that were giving her less and less of Joel's time. She was aware of his brief infatuation for his leading lady and his not-so-brief one for another girl who had recently joined the film colony as a writer.

She thought: I know that this will work out all right because the others have. But—and the word BUT was big in her mind—this can't go on forever. This bridge will widen the distance between us until I will always be conscious of it and then I will be just a habit with Joel.

She was conscious that he no longer cared about art at all. He was satisfied, perfectly satisfied with his life and utter satisfaction was ruinous.

At last she began to cast about in her mind for a way to bring him back to the realization of what he had once had. She thought of the manipulation, she once had spoken about to Russell Bede, that was quickly fading.

She resolved to get Joel out of Hollywood. And she thought she had found the way when she heard that three of the leading film stars were deserting the screen for a season on the legitimate stage. She knew the weakness in Joel's armour and she proceeded to work on it.

(To Be Continued)

Bedtime Story
By HOWARD R. GARIS

UNCLE WIGGILY UP A TREE

"Wiggy! Wiggy! Stop!! You must not! I won't let you!"

When Nurse Jane Fuzzy Wuzzy heard Mrs. Longears shouting this way at Uncle Wiggily in the hollow stump bungalow one morning, the muskrat lady housekeeper squalked:

"What's he doing, Mrs. Longears? Is your husband pretending to be one of the Bad Chaps?"

"Oh, no, he isn't doing that, Janie," said the rabbit lady. "Uncle Wiggily is too kind to do that. But he says he is going out."

"I don't see anything so terrible about that," spoke Nurse Jane.

"Nor I," said Uncle Wiggily. "Can you imagine, Janie? No sooner did I tell my wife, just now, I was going to hop out and look for an adventure than she began to tell me to stop and that she wouldn't let me go. Can you imagine!"

Windy Day

"Is there any special reason, Mrs. Longears, why you don't want your husband to go adventuring today?" asked Nurse Jane.

"Yes, there is," said the rabbit lady. "There is a very strong March wind blowing and I'm sure he will be blown away as he was not very long ago."

"Nonsense!" exclaimed Mr. Longears, stopping in front of the looking glass to twinkle his pink nose from the left to right.

"Do you mean, Wiggy," asked Mrs. Longears sweetly, "that it is nonsense about the wind?"

"Oh, the wind is blowing hard, I admit that," said the rabbit gentleman.

"Then you might get blown away," said his wife.

"Not this time," her husband replied. "The last time it was my hat that I had fastened to myself by a strong string that took me up in the air. I am wearing a cap this time and the wind won't get beneath it to take me up like a balloon. I won't blow away, I promise."

"Then I suppose it will be all right for you to go," said Mrs. Longears. "But I shall be anxious about you until you get back, Wiggy."

"So shall I," squeaked Nurse Jane.

Laughing at their fears for him, Uncle Wiggily hopped out of the hollow stump bungalow into the March wind. He had not hopped very far through the woods and over the fields before he knew it was a much stronger wind than he had imagined.

Flying High

"I hope nothing happens!" thought Mr. Longears. He held to his cap with two front paws and hopped along on his two hind paws.

And just then it happened. All of a sudden the wind seemed to pick Mr. Longears right up off the ground. It didn't lift him very high but it carried him along as if he were in a taxicab and, before he knew it, he was up a tree.

The wind had blown the rabbit gentleman into the tree branches. It wasn't yet Spring where Uncle Wiggily lived so the tree branches had no leaves on them. He could easily see the branches and he caught hold of one in his front paws and clung tightly to it.

After that one big blow the wind was more gentle. But it was too late. Uncle Wiggily was up in a tree some distance above the ground. He held tight and looked down.

"Oh, my goodness!" he murmured. "What am I to do? I could almost wish I were a monkey. Then I could climb down. But we rabbits aren't made for living in trees or getting down out of them. Oh, dear!"

Now we must find a way of getting the bunny safely down out of that tree. And you shall hear about it in the next story which will be about Uncle Wiggily's wish.

And I hope the pussy cat doesn't lose her mew as she has to borrow a bark from the puppy dog.

(Copyright, 1937)

The wind had blown the rabbit

350 DISMISSED

MONTREAL March 18—(CP)—Provincial Government authorities under A. Wasner, special Investigator for the Attorney-General's Department, and Rene Marien, Office Inspector of the Provincial Relief Department, to-day dismissed about 350 employees of the Unemployment Relief Commission of Montreal, whose headquarters was seized early yesterday by Provincial Police.

PILE SUFFERERS
Can You Answer These Questions?

Do you know the real cause of piles is on the inside?

Do you know they can be doctored from the inside?

Do you know you must get at and do you know you must get at and cut them?

The real cause of piles is poor circulation—a congestion of blood in the veins of the lower bowel. This makes the veins flabby, full of impure congested blood and weakens the rectal membranes.

So if you would have relief from piles you should use an internal medicine like HEM-ROID, a prescription written by Dr. J. S. Leonhardt. HEM-ROID banishes piles by relieving the cause. It stimulates circulation, eases the pressure of blood in the veins of the lower bowel and helps to heal and restore the sore, tender parts.

HEM-ROID is so successful in even the most stubborn cases that Mr. Dermid & Jury and Boyd's Drug Stores or any other good druggist is authorized to make good our promise to you that if you are not completely satisfied with the results from the first bottle, you may have your money back.

BRICK BRADFORD—And the Lord of Doom
by WILLIAM RITT and CLARENCE GRAY

MUGGS AND SKEETER
By WALLY BISHOP

TILLIE THE TOILER
—By Russ Westover

WORRIED BY BILLS YOU CAN'T PAY?

With a $50.00 to $500.00

LOAN

No endorsers
No embarrassment
No waiting

Enquire About Our NEW REDUCED COST

CENTRAL FINANCE CORPORATION

355 George Street
Phone: 1765

ROSENEATH

MRS. WALTON LEAN ACTING TREASURER

Appointed By Centenary W. A. While Miss Arthur Is Absent

(Examiner Correspondence.)

ROSENEATH, March 18. — The regular meeting of the Centenary Woman's Association was held on Thursday afternoon in the church. The president Miss Jessie Sherwin, presided.

On motion of Mrs. Isaac Skuce and Miss Emma Sherwin, Mrs. Walton Lean was appointed to act as treasurer during the absence of the treasurer, Miss Hilda Arthur, who is confined to her house with a broken leg.

It was arranged to hold the April meeting in the church with Mrs. Walton Lean as program convenor.

Mrs. Isaac Skuce presided over a short program. She also arranged two guessing contests and Miss Teresa Dowsley arranged a Bible contest, the winners were presented with prizes.

Mrs. Dawson Tinslin read an article entitled, "Do not hide others lights"; "Get on or get out"; and Mrs. Walter Lean read, "Go and spend the day."

A social time was enjoyed over the refreshments.

Personals

Mr. and Mrs. Frank Smoke and daughters, Misses Elsie and Lena Smoke, until last August residents of Alderville, have purchased a home about two miles from Brighton, on the Campbellford-Brighton highway. The house is equipped with modern conveniences. There are 15 acres of land, with 8 acres of orchard. Mr. Smoke and family have received their enfranchisement. They will be much missed in Alderville.

At a Royal Arch Degree meeting of L.O.L. 1069, held on Monday night, Messrs. John Loukes and Irvin Smoke received the Royal Arch Degree.

The society held a euchre party in the hall, and Miss Vera Marsden won the ladies' prize; the men's prize going to Bruce Tinslin.

Mr. and Mrs. Thomas Marsden were hosts to the Bible Class members on Thursday night, when they were entertained by their hosts in their home. During the evening, after various games were enjoyed Mr. Marsden explained that one of the purposes of the entertainment was to promote a larger Sunday School attendance. A dainty lunch was served by Mrs. Marsden.

Many friends here of the late Andrew Paudash of Uxbridge were grieved to learn of his death which occurred recently.

Mr. and Mrs. John Smoke and sons, Harold and Irvin, were recent visitors to Peterborough.

Mrs. A. Simpson entertained a few friends to dinner on Sunday, March 7, on the occasion of her birthday. Her son, Everett of Cobourg, surprised his mother with a birthday cake, with birthday greetings iced on it. Mrs. Simpson received other gifts, also some coming from England and far-off Australia.

Frank Smoke of Brighton was in the village on Friday.

Mrs. Wilfred Sunday, who has been staying with her sister, Mrs. Ernest Crowe, has returned home to Newtonville.

Mrs. George Barrie, Miss Mary Barrie, Miss Dixon and Jack Barrie were recent guests of Mrs. L. Turner and the Misses R. and H. Barrie.

Two warm quilts were completed for the September sale, and a fancy quilt completed also, when the W.M.S. and W.A. of the United Church held a joint quilting in the Town Hall. The fancy quilt was made by the W.A., which was on order.

Mr and Mrs. Ezra Sherwin and Ralph are on an extended motor trip through the United States.

Mr and Mrs. Sam Ash of Toronto were week-end guests of Mrs. Leonard Brighin.

Mrs. C. Braithwaite has returned home from Cobourg, where she was caring for her sister, Mrs. Fred Precious, who has been ill.

Mr. Thomas Turk and son Everett of Gold Springs were guests on Friday of Mr. and Mrs. Frank Brown. Other recent guests of Mr. and Mrs. Brown included Mr. and Mrs. Lloyd White of Dartford and Mr. and Mrs. Wilbe White of Burnley.

Mrs. Ethel Bloderet and son Maurice are visiting her parents, Mr. and Mrs. R. Baker of Norwood.

Kilf Brown of Detroit was a week-end visitor with his father, Mr. William Brown and brothers, Kyle and M. D. Brown.

HASTINGS

FAREWELL PARTY AT ARCHER HOME

Presentation To Mr. And Mrs. Givens, Leaving For Kirkland Lake

(Examiner Correspondence.)

HASTINGS, March 18.—On Friday evening, March 5th, Mr. and Mrs. Ras Archer of Percy Township entertained sixty of their neighbors of the Godolphin community in honor of Mrs. L. J. Givens, formerly Flora Yule. Mr. and Mrs. Givens were leaving the following day to reside at Kirkland Lake, and were surprised when they learned this pleasant evening had been planned in their honor. A quiet evening of music, crokinole and cards was enjoyed by everyone. Following the service of refreshments, Mr. Ras Archer, on behalf of her friends, presented Mrs. Givens with a purse of money, and Mr. Leslie Hardy read a suitable address.

Suitable acknowledgment was made by Mr. and Mrs. Givens for their kindness.

New 4 Purpose Rinse Gives Hair New Life, Lustre and Color

Highlights the Hair — Tints as it does Rinses every Rin — Keeps Hair in place

No matter what you use to wash your hair, a final rinse with Lovalon will give it a sparkling beauty it never had before. Lovalon does not bleach or dye — it is harmless, odorless rinse. Comes in 12 true hair shades. Try it — you'll be amazed at the results.

LOVALON
—the 4 purpose vegetable Hair Rinse

Senators Rest From Discussion Of Court Reform

This trio of United States' senators are members of the Senate judiciary committee discussing the proposals of President Franklin D Roosevelt for reform of the Supreme court. LEFT to RIGHT the members, seen as they halted deliberations for a brief interlude, are Senators W. H. King of Utah, Pat McCarran of Nevada, and F. Van Nuys of Indiana.

Coronation Day Celebration Is Taking Form In Millbrook

Ex-Service Men Will Have Charge Of Program And Big Time Is Planned

SCHOOLS PARTICIPATE

(Examiner Correspondence.)

MILLBROOK, March 18.—For the first time in twenty-six years Canada will unite on May 12 to celebrate the coronation of a new King George VI, first crowned successor of his "country squire" father, George V, whose death on January 20, 1936, grieved an Empire and the world.

Not to be outdone by any other centre of the Dominion, Millbrook is already planning her event. Members of the Ex-service Men's Club will be in charge of the arrangements. A special program for school children is being planned and teachers and other citizens are preparing to assist with the parade, sports and general business.

Although only in formative stages a "splendid day" has already been anticipated and much discussion prevailed at the last meeting of the Ex-service Men's Club held in the club room at the local Armouries, when special committees were appointed for the various duties.

W. H. Theobald, president of the club presided throughout, assisted by the secretary F. J. Dovel. All schools of the district are being asked to participate. There will be a grand parade and splendid sports program during the afternoon, culminated in the evening by a gala street dance.

Purchasers of tickets to the afternoon event will be eligible for the draw on two handsome chesterfield chairs or their equivalent from the P. C. Scott, furniture store.

The following committees were appointed: Parade, Bruce B. Dawson, W. H. Theobald; sports, E. D. Pennell, E. H. Barnes, H. Smith, B. Dawson, Misses Jean Burnham and Doris Bannister; program, W. H. Theobald, J. Peers and Reeve P. Stinson; grand stand, W. Hilton, H. Trick; lucky draw, P. Devell, W. Leach, F. J. Edworthy; tickets, P. Burton, A. Fickling; dance, D. H. Fowler, B. B. Dawson and W. Leach; advertisement, F. J. Devell, W. H. Theobald, J. Peers; booths, H. Blair, F. J. Edworthy.

Woman Goes To Jail Takes Her Pup Along

Woodstock, March 18—(CP) MRS. Clara Kendall entered Oxford county jail today accompanied by her collie pup "Coronation" determined she will serve a 10 day term rather than pay costs arising out of her assault case.

Mrs. Kendall, escorted by Provincial Constable Jack Clarke, reached the jail, the woman clutching her dog in her arms, apparently fearful lest it might be denied entrance. And that's just about what happened.

Turnkey M. D. Hamilton, on hand to receive the prisoner, didn't want the dog inside, but on Mrs. Kendall's protests, he allowed the woman to take the animal in with her, while he hastened to consult Sheriff William McGhee.

LIFFORD LINE

ENJOYABLE TIME AT HOUSE PARTY

Mr. And Mrs. Harry Neals Hospitably Entertained Thirty Friends

LIFFORD LINE, March 18. — On Friday evening, Mr. and Mrs. Harry Neals entertained about thirty of their friends and neighbors at a jolly house party at their home on the Eighth Line.

Seven tables were occupied for a series of twelve games of progressive euchre. At the conclusion of the games it was found that Mrs. A. B. Sisson and Mrs. George Neals were tied for lady's high score, Mrs. Sisson winning the draw. Mr. Fred Gray and Thomas Staples were tied for men's high place, with the former winning the draw. Beautiful boxes of stationery were presented to the winners.

A dainty luncheon was served by the hostess family, assisted by Mrs. W. A. Neals, Mrs. George Neals and Marguerite Neals.

A novel "B" contest was then enjoyed by all, in which words commencing with the letter "B" were made, with restrictions on the numbers of letters and meaning of words. Winners in the contest were Messrs. Offa Staples and Clare Sisson, who were presented with suitable prize awards.

Among those present were Mr. and Mrs. Oeswin Mulligan and sons, Mr. and Mrs. George Richardson, Harry Tyrrell, a prominent young man of this district for the past ten years, will return to his home at Portsmouth, England, in the near future.

Jack Brown spent Sunday with friends near Roseneath.

Mrs. William Stocks left on Monday morning for a few days visit with relatives in Toronto.

Mr. and Mrs. Russel Patterson have moved to their home on Clyde Street.

Mrs. Fred Phillips of Campbellford is a guest of her aunt, Mrs. James Dickey, and attended on Tuesday the funeral of Mrs. Dickey's sister, the late Mrs. James Wood of Westwood.

HASTINGS

UNITED MEETING BY YOUNG PEOPLE

Three Organizations Join For Impressive Devotional Service At Hastings

(Examiner Correspondence.)

HASTINGS, March 18. — A united devotional meeting was held on Monday evening when almost one hundred young people from the Young People's Societies of St. Andrew's Presbyterian, Trinity United and St. George's Anglican Churches gathered together in the basement of St. George's Church. The meeting opened with the singing of the hymn, "All people that on earth do dwell," followed by prayer by the rector, Rev. William Stocks. Rev. D. E. Perrie, past of St. Andrew's Presbyterian Church, read the Scripture lesson, and Rev. William Stocks took charge of the short Litany service.

After the singing of the hymn, "When I Survey the Wondrous Cross," a most inspiring Lenten address was given by the guest speaker, the Rev. F. W. Newell, pastor of Trinity United Church. The seven last words of Christ on the Cross, "Father, into Thy hands I commend My Spirit," were chosen as the subject of his able discourse, the recessional hymn, "Rest beyond the River," was followed by the benediction by the Rev. D. E. Perrie. E. Radford, president of the A.Y.P.A., then welcomed the guests and took charge of a discussion period. Suggestions for united monthly meetings were among the discussions. Short addresses were given by Rev. D. E. Perrie, Grant Sine, president of Trinity Y.P.S., Mrs. Stewart Whitred, president of St. Andrew's Y.P.S., Miss Jessie Lamb, V. Findly, and Miss D. Plant.

Cantata Is Given.

The service of Trinity United Church on Sunday evening was in charge of the choir. It took the form of a cantata, the theme being "The Prodigal Son." The story was beautifully given by Mrs. F. W. Newell, interspersed with fitting solos, duets and choruses by the choir.

The Young People of Trinity United Church will present their play, "The Red-headed Step-Child" on the evening of March 26.

The St. Andrew's Presbyterian Young People have changed the date of their play, "Here Comes Charlie," and will present it on March 24.

Personals.

Born — on March 14, 1937, to Mr. and Mrs. Bert Lynch of Asphodel—a son.

Miss Jean Richardson of Roseneath spent the week-end with her mother, Mrs. George Richardson.

Harry Tyrrell, a prominent young man of this district for the past ten years, will return to his home at Portsmouth, England, in the near future.

Jack Brown spent Sunday with friends near Roseneath.

Mrs. William Stocks left on Monday morning for a few days visit with relatives in Toronto.

Mr. and Mrs. Russel Patterson have moved to their home on Clyde Street.

Mrs. Fred Phillips of Campbellford is a guest of her aunt, Mrs. James Dickey, and attended on Tuesday the funeral of Mrs. Dickey's sister, the late Mrs. James Wood of Westwood.

CAMPBELLFORD

LANTERN LECTURE ENJOYABLE EVENT

Features B.Y.P.U. Program — Other Young People's Gatherings Held

(Examiner Correspondence.)

CAMPBELLFORD, March 18.—A very interesting lantern lecture formed part of the program of the weekly meeting of the Baptist Young People's Union on Monday evening. Miss Evelyn Oliver was in the chair for this meeting which took the form of a devotional evening which opened with the Lord's Prayer, followed by the reading of the Scripture, after which the secretary's report was read and approved. The topic of the evening was Jesus the Saviour, which was taken in three parts, the first and last by Miss Bunny Shaw and the second by Douglas Lloyd. The meeting closed with the Benediction by Rev. Mr. McIntosh.

St. Andrew's Y.P.S.

The weekly meeting of St. Andrew's Young People's Society was held on Monday evening with the vice-president, Mrs. M. McFarlane, occupying the chair in the absence of the president. The missionary convenor, Mr. Douglas Watson, who had charge of the program, called on Miss Violet Patrick, who gave a short talk on "St. Patrick." A reading, "Dawn on the Irish Coast" by Mrs. Bruce Grills, and a piano solo by Mr. Chas. Allan followed. A word contest, arranged by Mrs. McFarlane, brought the meeting to a close.

Talk on the Bible.

Continuing his series of talks on "How to Enjoy the Bible," Rev. Harold R. Neale continued his series at the weekly meeting of the St. John's Young People's Union held on Monday evening. Choosing as his subject "Old Testament Narratives," the speaker gave a very edifying talk saying that the New Testament was usually found to be more interesting than the Old Testament. The meeting was conducted by the president, Miss R. Pallister who, during the early part of the program, read the poem entitled "The Poet Galilee."

The program for the evening included a violin solo by Clarke McKaryte and a very interesting topic by Mr. Earl Bell, entitled "The Origin of Surnames." A rather novel contest arranged by Jack Carr, who was assisted by Alva Mowat, Pearl McComb, Arnold Bates and Frank McKelvie, made up the balance of the program.

Lady Clerk, wife of the British Ambassador, recently exhibited her paintings in Paris.

Labor difficulties in the United States cast a cloud over the automobile show at Brussels, Belgium, because of the possibility of delay in the delivery of cars.

ANOTHER QUAKER PRODUCT
—the 100% Whole Wheat Cereal!
MUFFETS
BRAND
WHOLE WHEAT BISCUITS
Made in Canada by The Quaker Oats Company

"TODAY OUR HEALTHY DIONNE QUINS HAD QUAKER OATS."
Dr. Allan Roy Dafoe

Everyone Needs Nerve Vitamin to Brace Up Nerves and Digestion. Get it in Quaker Oats.

A generous serving costs less than 1c
Start your day on the Quaker side
QUAKER OATS

HERE'S THE SECRET OF SERVING GOOD COFFEE

● Carnation in coffee adds flavour and a rich colour. On cereals or fruit, Carnation takes the place of cream deliciously and economically. In all cooking where milk is used, Carnation adds richness, because Carnation itself is twice as rich as ordinary milk; smoothness, because every drop of Carnation has its share of butterfat.

All the food value of the best cows' milk is in Carnation, making it a splendid food for babies. In addition, it is more digestible and has extra "sunshine" vitamin D. *Carnation is the evaporated milk the Dionne Quintuplets use.*

Write for the gorgeously illustrated Carnation Cook Book. A host of ideas and recipes for 10c, coin or stamps. Address Carnation Company Ltd., Toronto.

IRRADIATED
Carnation Milk
A CANADIAN PRODUCT — "FROM CONTENTED COWS"

THE CANADIAN DEPARTMENT STORES LIMITED

Store Hours: 9 A.M. to 5.30 P.M. Saturday 9 A.M. to 9.30 P.M. Phone 3000

Friday is Bargain Day

Depleted and Broken Lines Reduced at Prices to Clear

MEN'S COTTON
Work Shirts
Reg. .98 to 1.95
Friday, Each .73 to 1.45
Tweeds, doeskins (cotton), wool flannels in coat or pullover style. Plain shades and fancy patterns. Sizes 14 to 17½ in the lot. Friday Bargain, each, .73 to 1.45
—Main Floor, C.D.S.

WOMEN'S REG. 1.95
House Coats
Friday Each 1.25
Tailored types in cotton prints and natural shade slub tweed weaves. Russian type necklines and lapel style. Short and long sleeves. Sizes 16 to 40. Friday, each 1.25
—2nd Floor, C.D.S.

SILK CREPE AND RAYON
Satin Slips
Friday, Each .79
Some slightly soiled, reduced to clear. Tailored and lace trimmed styles in new rose and white. Sizes 32 to 46. Friday Bargain, each .79
—2nd Floor, C.D.S.

⅓ to ½ Off Remnants
A fine selection from which to choose including silks, rayons, cottons, sheeting, etc., in lengths from ¼ to 3¼-yard length. Friday Bargain, each .10 to $4
—Main Floor, C.D.S.

Ordinarily C.D.S. Value 1.98
GROWING GIRLS'
Oxfords
Friday, Pair 1.49
Strongly made of calf leathers, with sewn leather soles and military heels with rubber lifts. Plain and shawl tongue styles. Sizes 2½ to 8. Friday, pair 1.49
—Main Floor, C.D.S.

REMNANTS IN
Floor Coverings
Reg. .56 to $10
.40 to $8
The group consists of Congoleum, linoleum, oilcloth and felt in lengths ranging 36" x 2 ft. to 9' x 12'. Reduced for Friday .40 to $8
—Basement, C.D.S.

REG. .49 TO .98
Ruffled Curtains
.24 to .49
Clearance of broken and odd lines, reduced to half-price to clear. Swiss and marquisette in ruffled style. Length 2½ yds. long. Friday, pair .24 to .49
—2nd Floor, C.D.S.

REG. YARD .69 TO 1.29
Dress Material
Friday, Yard .49 to .98
Included in the lot are silk crepes, plain dotted celanese taffetas, plaid cottons and novelty rayon tweeds. All 36" wide. Friday, yard .49 to .98
—Main Floor, C.D.S.

CLEARANCE SALE OF
Badminton Racquets
Reg. $4 to 5.50
The well-known Slazenger racquets. Friday 3.19 to 4.30
Birds, regular each 30 and 35. Friday, each 19
—Basement, C.D.S.

CLEARANCE OF SMART
Scarves
Reg. each .49 to 1.98
Friday, Each .35 to 1.45
Dozens of smarts from which to choose, in rayon crepes, rayon taffetta, real silk batiks, in many different styles. Plain shades and a host of colors, spots and floral designs. Special, each .35 to 1.45
—Main Floor, C.D.S.

Our Prices are Generally as Low or Lower than Regular Prices elsewhere.

C.D.S. GROCETERIA

PHONE 3000
WE DELIVER

IDEAL CUT No. 2 Tin 3 FOR
Wax Beans .19
Estonia Choice 2½ size Tin
Tomatoes - .11
SPECIAL BLEND
Tea - lb. .38
SMOKED PICNIC STYLE SHANKLESS LB.
Shoulder - .17
MACARONI 3 LBS.
Cheese Leaf .35
Choice SEEDLESS 6 FOR
Grapefruit .25

Govt. Inspected Meats
Friday Only
STEAKS or ROAST ROUND, PORTERHOUSE
Sirloin lb. .13
CHOICE YOUNG
Fresh Pork
LEGS lb. .16
LOINS lb. .17
BUTTS lb. .15
SIDE lb. .15
FRESH PORK
Shoulders lb. .13
FRESH PORK
Hocks - lb. .12

MILLBROOK BRAND CREAMERY
Butter lb. .26
AYLMER 21-oz. Tin
Pork & Beans .9
CRUSHED 16-oz. Tin 4 TINS
Pineapple .21
DIXIE DAINTY GRAPEFRUIT No. 2 Tin
Juice 2 for .25
Estonia Choice 4 Solve No. 2 Tin
Peas - - .11

CLASSIC 2 TINS
Cleanser - .14
CARNATION EVAPORATED Tall Tin
Milk - - .8
BEEF 2 LBS.
Cuttings - .25
S.S.—In the Pure
Salmon lb. .11
BEEF 2 LBS.
Sausage - .27
Choice SEEDLESS 2 DOZ.
Oranges - .39

CANADIAN DEPARTMENT STORES

THE WEATHER
North-west winds: cloudy; some colder to-night. Saturday: Easterly winds; cloudy; some snow.
Sun—Rises at 6.56 a.m.; Sets, 5.58 p.m.

The Peterborough Examiner

HOME EDITION

VOL. LXXVIII, No. 66 — PETERBOROUGH, FRIDAY, MARCH 19, 1937 — PRICE THREE CENTS

350 BODIES FOUND AFTER TEXAS SCHOOL BLAST

LAST BARRIER MRS. SIMPSON DIVORCE FALLS

Charge Of Collusion Is Dismissed By President Of London Court

SURPRISE MOVE

Aimed To Ease Public Mind Case Being Treated Differently From Any Other

LONDON, March 19 (AP)—The last apparent barrier to Mrs. Wallis Simpson's absolute divorce and her marriage to the Duke of Windsor was cleared today when a charge of "collusion" was dismissed by the president of the divorce court.

Sir Boyd Merriam, president of the court, directed the charge stricken from the record after the King's proctor informed the court that, treating the case "as any other," he had made a careful investigation and had failed to find any grounds to prevent the absolute divorce of Mrs. Simpson and Ernest Aldrwich Simpson.

His action, following the proctor's surprise move in asking "for instructions" in the case, removed all legal obstacles except the technical granting of the final decree April 27. That action will free Mrs. Simpson to wed the man who abdicated the throne because of his love for her.

"The result of the King's proctor's inquiries," the Attorney General, Sir Donald Somervell, informed the court, "on all aspects of the case was that there was no evidence to justify him in directing intervention."

Stephenson Agrees.

Francis Stephenson, an elderly solicitor whose mysterious intervention last December—just one day before Edward abdicated—caused today's almost final scene in the drama, rose to his feet and gave his approval to the action wiping out his charge of "collusion."

Every inch of standing room was packed in the court. Hundreds of persons were turned away and stood in long lines outside the doors.

After the proceedings, Stephenson rushed from the room. The white-mustached, gold-spectacled little man seemed painfully embarrassed by his role during the hour's legal airing of the world's most celebrated divorce action.

"I've other fish to fry," he exclaimed as he brushed his way through the throngs of curious.

The spot light was focussed on the elderly man when the president

(Continued on Page 8)

HAMILTON TORIES ARE ENCOURAGED

Bennett Holds Up Torch Of Strong Opposition—Dominion Parley—Of The People

HAMILTON, Ont., March 19 (CP)—Hamilton's current political campaign—a three-cornered fight between Conservative, Liberal and C.C.F. candidates for the federal seat left vacant by Herbert Wilton's death—took on a new impetus today.

Conservative workers, backing John Marsh to succeed to the traditionally - Conservative riding of Hamilton West, were spurred on by the words of the party's Dominion leader.

Speaking here last night, Rt. Hon. R. B. Bennett held up the torch of a strong opposition, an adequate protective tariff and declared for a conference of provincial and Dominion representatives as elected by the people—to make such amendments to Canada's constitution as may be necessary to the well-being of the working man.

Tonight J. L. Ilsley, Dominion Minister of Revenue, will speak to a mass meeting in support of Kennedy Connor, Liberal candidate. John Hanley is the C.C.F. nominee.

Mr. Bennett remarked during the speech that one Liberal had voted for the Canada-United Kingdom trade treaty of 1933 and that this same man would speak here tonight. He was referring to Mr. Ilsley.

It was necessary that representatives of provincial and Dominion governments should get together to agree on amendments that were necessary to the constitution, Mr. Bennett said. Social security was what the working man wanted, and this could be achieved only through measures promulgated by a strong central government.

Little progress in combatting unemployment had been achieved by the present Dominion administration, said Mr. Bennett. They had sought to achieve improvement by commissions, but he questioned that method could ever be successful.

CANADIAN WOMEN PLACE

Mrs. W. Anderson, Mrs. Faulkner Picked on Bridge Team

NEW YORK, March 19—(CP)—Two Canadian women—Mrs. W. M. Anderson of Toronto and Mrs. J. A. Faulkner of Belleville, Ont.—were included yesterday in the All-America contract bridge team announced by Sheppard Barclay, bridge editor of Collier's magazine.

The "Biz 10" team was expanded to 12 because of a tie of 11 players for eighth place. First recognitions of the Dominion ever to make the team that is selected on the basis of a point analysis of the year's championship tournament play, the Canadian women were in the eighth place tie.

Campbellford Bank Building Swept By Fire

Occupant Trapped Upstairs By Smoke Rescued By Firemen

Blaze Starting In Basement Of Bank Of Montreal Spreads Rapidly

S.O.S. FOR PETERBORO

Local Detachment However Arrives As Campbellford Firemen Win Fight

(Examiner Correspondence.)

CAMPBELLFORD, March 19. — Fire of undetermined origin did damage estimated at $18,000.00 to the Bank of Montreal building and nearly caused the death of Wm. Alphicks, second floor resident, who was trapped by the smoke and flames which filled the stairs leading to the offices and rooms on the second and third floor.

Alphicks was rescued by firemen only after his shouts for help brought aid to a second story window. While smoke blinded and choked firemen as they attempted to place a ladder against the building Mr. Alphicks calmly called to the rescuers telling them where he was. Clarence Massey, one of the local brigade assisted Mr. Alphicks who lives in an apartment on the third floor, down the ladder to safety.

The man had been awakened by the smell of smoke which had penetrated up to the third floor.

Passerby Sees Smoke.

The alarm was sent in by Bernard Forstell who was passing the building at 10.20 and noticed the smoke seeping out through the window casings. Local firemen were soon on the scene but were hampered in their efforts to get at the blaze which started in the cellar due to the basement windows which were all iron barred. While water was being poured into the main floor of the bank the blaze gained a strong hold on the basement from where it spread through the second floor. Finally an axe assistant hacked out through the bars on the cellar window and a line of hose brought the flames under control only to have the second floor of the building burst into flames.

At 11.45 when it seemed that the local brigade would be unable to cope with the flames a call was put through to Peterborough by Mayor F. F. Long asking for help. While firemen played three lines of hose into the structure the whole second floor occupied by the Aber-Knit Manufacturing Co. and D. J. Lynch LL. B. were completely gutted. It was not until a few minutes before the arrival of the Peterborough brigade that the firemen succeeded in bringing the blaze under control.

Crowd Watches Fire.

A crowd of five hundred people lined Campbellford's main intersection watching the fire while others assisted the occupants of the adjacent building in carrying out their belongings.

The law books of D. J. Lynch who has been practicing law here for over 20 years were completely destroyed while J. F. H. Douglas, whose offices are situated in the next building had his library and files removed to a place of safety. The mayor and members of the council stood around in anxious groups watching the local firemen who entered the building through a window on the second floor and

(Continued on Page 8)

Where Flames Did Most Damage

Exterior and interior views of the Bank of Montreal at Campbellford which was badly damaged Thursday night by fire which originated in the basement. The blaze spread to the upper storeys and Wm. Alphicks, who was trapped by the smoke had to be taken down a ladder, by firemen. The total damage is estimated at $18,000.

—(Examiner Staff Photo).

Doughnuts To Make Elephant Signboard

Vienna, March 19—(CP)

A FIRM of bakers sued a circus for doughnuts said to have been filched by an elephant.

The firm agreed to forge payment for the doughnuts, provided the elephant, during each performance of the circus, carried a large placard reading: "I can highly recommend Viennese doughnuts."

ROBERTS' PROBE GETS INDEFINITE HOIST IN HOUSE

Tories Demand Immediate Action—Liberals Would Wait On Dunn, Now In England

SOME SPIRITED CLASHES

TORONTO, March 19—(CP)—Inquiry by a Legislature committee into charges touching the integrity of Dr. A. Duncan Roberts, Member of Sault Ste. Marie, was postponed indefinitely to-day over the strenuous objections of Dr. Roberts and Conservative members of the Committee in Privileges and Elections.

Hon. David Croll, Minister of Municipal Affairs said the Government wanted the inquiry postponed until Sir James Dunn returned from England. Liberal members of the committee voted solidly to do so and Conservatives and Dr. Roberts

(Continued on Page 5)

Royal Mail 100 to 6 Shot Wins The Grand National

Winner Early Took The Lead And Was Never Again Headed Off

ONLY SIX FINISHED

AINTREE, March 19 (CP Cable)—Lloyd Thomas' Royal Mail, running a beautiful race over Aintree's 4½ miles, today won the centenary of the Grand National Steeplechase before the King and Queen and a crowd of 300,000.

Jimmy Plank's nine-year-old mare Cooleen was second, and E. W. W. Bailey's Pucka Belle took third money.

Royal Mail took the lead soon after passing the grandstand the first time and never was headed. Ridden by Evan Williams, he finished three lengths in front of Cooleen, who beat out Pucka Belle by ten lengths.

33 Starters.

Only six of the 33 starters finished the race over a course made heavy by almost constant rain over the past week.

Sir David Llewellyn's Ego, one of the favorites, was fourth, with R. Strutt's Crown Prince fifth and A. Pilkington's Pencraig sixth.

S. Wilkinson's Don Bradman fell early in the race, but was remounted and got credit for finishing seventh, and last, although he was a quarter-mile back of the first six.

The heavily-backed Golden Miller, winner in 1934, did not finish.

The winner paid 100 to 6. Cooleen and Pucka Belle were held at 33 to

(Continued on Page 10)

STRIKERS HUSH UP DODGE PLANT FIRE

Deny There Was One — But Two Brigades Who Fought It Say Differently

DETROIT, March 19 (AP)—Counsel for the Chrysler Corporation announced they would appear before [illegible] Allen Campbell today to take the next step in seeking ejection of 8,000 strikers holding its automotive plants in defiance of an injunction.

The nature of the action was not disclosed in advance.

The attorneys conferred with Judge Campbell yesterday and said they would return to his court-room today.

Mystery shrouded a fire reported to have burned for several hours early today in a tunnel at the main Dodge plant of the Corporation, in Hamtramck, where 2,000 sit-downers have remained since March 8.

Members of the United Automobile Workers of America who guarded the factory gates throughout the night said the office of the Dodge local of the union denied there had been a fire, as did a policeman on the beat.

But the Hamtramck and Highland Park fire departments said there had been a fire, confined to one tunnel and invisible from outside the Dodge grounds. Highland Park fire headquarters said it sent one company to assist Hamtramck's three.

John Griffin, Hamtramck fire chief, was reported to have been overcome by smoke. At 56, Francis Hoestal it was learned he had been taken there, but attendants said they could give no report on his injury or condition.

TWEEDSMUIR PLANS TOUR

OTTAWA, March 19—(CP)—Lord Tweedsmuir will visit Western Ontario the latter part of May and New Brunswick early in June, it was learned last night.

The itinerary for the two visits will be announced shortly.

50 MILES HOUR LIKELY TO BE SPEED LIMIT

Henry's Amendment To The Original Abolition Plan Carries 14 To 11

AID TRAFFIC OFFICERS

Original Move Would Leave Reckless Driving Only Charge —No Two Ideas Alike On It

TORONTO, March 19.—(CP)—New motor vehicle speed limits for Ontario seemed likely today after the municipal law committee of the Ontario legislature voted to report for third reading a bill to raise them.

The limits recommended were: 50 miles an hour in open country; 30 miles an hour in cities, towns and villages, municipalities could have power to limit speed to 15 miles an hour in parks.

Before the committee, after second reading by the house, was the bill of James Clark (Lib., Windsor-Sandwich) to abolish the speed limit.

The committee struck out of the bill the no-speed-limit clause, providing for a 20-mile limit at hills and curves where the view was not clear, and one providing for a 15-mile limit past schools.

Hon. T. B. McQuesten, minister of highways, said it was just as dangerous to drive past children at 50 miles an hour near schools as any other place. To pass the clause would be to invite drivers to do this.

Safe Only for Speed Fields.

R. S. Colter (Lib., Haldimand-Cayuga) declared the bill would make the highways safe for speed fiends and nobody else. He moved the bill be not reported. This was lost 19 to 12.

John Glass (Lib. Toronto-St. Andrew's) moved the bill be reported. George Henry, Conservative House leader, objected and moved an amendment the bill be reported with the speed limit set at 50 miles. The amendment carried 14 to 11, the majority of those voting nay favoring abolition of the speed limit while two or three favored retaining the 35-mile mark.

The bill was given second reading by the House and sent to committee on the understanding its principle was not endorsed.

Mr. Clark said the abolition of the 35-mile limit would mean the legalisation of common usage. He was tired of breaking the law.

No Less Danger.

James Craig (Cons., Lanark) contended abolition of the speed limit would not lessen dangerous driving practices.

Hon. T. B. McQuesten, Minister of Highways, said "momentary inattention" was the great offense of

(Continued on Page 5)

HOPES FOR REVENGE

Canny Landowner 'Sheets' Wis. City on Sixty Cents Tax Bill.

SUPERIOR, Wis., March 19.—(CP)—City Treasurer George Catrim vows he'll square accounts some day with the canny Scotsman who for five years has been a few shillings and sixpence short on his taxes.

Duncan Grant of Invernesshire, Scotland owns two lots here and owes Ostrom 60 cents. Attempts to collect by mail have failed.

"Some day I'll meet up with him and then we'll see who's the Scotchman," said Ostrom.

GUNNING BEAUTY'S DIARY IS SEALED

Discloses Details Of Secret Meetings With Statesman In Famous Roman Palace

PARIS, March 19 (A.P.).—Intimate diary of dark-eyed Madeline La Perriere, with its revelations of an "unforgetable hour of love" with a "great Italian statesman," was sealed by police to-day as they widened their investigation of the shooting of Count Charles de Chambrun.

De Chambrun, descendant of the Marquis de Lafayette and former Ambassador to Italy, was questioned by a magistrate for his version of the shooting. Police declared Mme. La Perriere said she shot the count in a rage because he caused her to lose the "great man's" love.

The diplomat, reported recovering from a wound in the thigh, told authorities he met his assailant at an interview with Premier Mussolini of Italy and that she later visited the Embassy in Rome several times.

The magistrate, because of the injured man's weak condition, did not press for De Chambrun's explanation of the bitterness the 36-year-old woman said she held for him after he "betrayed my love" for a man "too famous to let me speak his name." De Chambrun was shot on Wednesday as he boarded the Brussels express at the Gare du Nord.

Extracts from the diary, read in Mme. La Perriere's apartment by investigating Magistrate Le Girard in the presence of her attorney, told of secret meetings with the "great statesman" in a famous Roman palace.

Last Minute News Flashes

NEW LONDON, Tex.—Laborers ceased digging into the ruins of the London Consolidated School today and wearily said "The job is finished" after 426 bodies had been removed from the pile of debris.

GUELPH—Nunz for the slayer of Lawrence Hewlin, Kitchener beer shop proprietor, was turned to Guelph Provincial Inspector Albert Boyd, with Inspector H. G. Jordan, and Chief Constable Hodgins of Kitchener conferred with Chief Constable Harold Nash here and left for an unannounced destination.

740 Teachers, Pupils Buried In Explosion, Fear Toll Over 600

Eight Hours Of Digging Bring Only Boy, Girl And Woman Teacher Out Alive

BLAME OIL FIELD FUMES

Dozen Improvized Morgues Set Up As 1,000 Rescuers Attack Debris

NEW LONDON, Tex., March 19—(AP)—Crushed and torn bodies of virtually all the countryside's younger children—one official said 388 and another 500—came slowly out of the blast-shattered London schoolhouse in a rainstorm today as a military inquiry was quickly set in motion within the ruins.

Rain slowed workers who had reached the basement of one wing, piled high in the middle of the 130-yard long structure were bricks, steel beams and roofing. Workmen admitted it was under that pile up that they expected to find many more bodies. How many more no one could say.

It was the worst schoolhouse disaster in United States history. Some estimates of the ultimate death toll ranged above 600.

There were 700 students and 40 teachers in the two-story London Consolidated school, unit of a $1,000,000 block of educational structures, when an explosion yesterday near dismissal time showered brick and steel upon screaming victims.

Three Found Alive.

Eight hours after the blast, a jumble high school boy and girl were pulled alive from the ruins as more than 1,000 men from the rich East Texas oil fields attacked the wreckage. The two, sobbing hysterically, were clasped in each other's arms under a protecting arch formed by falling debris.

A woman teacher was removed alive but injured after being buried nearly six hours.

Frantic mothers and fathers spent last night speeding by motor car from town to town attempting to find their children in the more than a dozen improvised morgues.

Oil field workers dug with bloodied hands for their own children.

Tons of debris remained to be removed on ground and basement floors, feared the tomb of scores of bodies.

Dead Taken to Six Towns.

Dance halls, roller skating rinks, churches, hotels, hospitals and morgues in six nearby towns were filled with dead.

Workers wearied as they bored into an almost impregnable mass of ruins. Calls for replacements echoed over the vicinity from a powerful, public address system. Some fell exhausted, others stripped to the waist stumbled out of dust clouds for fresh aid and plunged back for more digging.

Born of oil, many authorities theorized the $150,000 structure, show spot of the cornfields of oil belt, met destruction in the same manner.

Superintendent W. C. Shaw, who stood outside on the grounds and barely escaped death from debris that hurled 300 yards in all directions, said it was "quite possible" unburned gas from the nearby field had accumulated in basement crannies and hollow tile and finally gave way to spontaneous combustion.

The odor of gas had been strong for weeks, he commented, and several survivors of the tragedy said gas fumes had bothered them recently.

Forty-five minutes proved the difference between life and death for the students.

Plans had been made originally to dismiss the entire student body that early for a track and field meet. Later it was decided to release only the participants early. They were among the few survivors.

Rumble Heard 12 Miles.

J. Mahaffey, of Selma City, said: "I heard the rumble" of the blast while he was 12 miles away.

"When I got there more than 40 bodies had been laid to one side," he related.

"One body had been blown through the roof and was lodged on top of the section of the building left standing."

E. J. McGee, of nearby Gaston, arrived in time to see "about 50 or 60 scared and bloody children running to their homes."

Capt. Bert (Babe) O'Donovan of

(Continued on Page 8)

TRUSTING SYSTEM DONE AT GUELPH NIXON ANNOUNCES

Guards Added — Fence To Come, But "Show-Place" Aspect Will Be Kept

SO WILL DR. HEASLIP

TORONTO, March 19 (C.P.).—Provincial Secretary Harry Nixon announced to-day the system of "trusting" prisoners at the Ontario Reformatory, Guelph, would be gradually abandoned and far more rigid custodial precautions imposed.

Mr. Nixon said many recommendations made in the report of Judge James Madden, who investigated the January riot at the Reformatory, would be carried out. The report was tabled in the Ontario Legislature last night.

The dormitory system will be done away with gradually, Mr. Nixon said. Construction of a new cell-block will be started almost immediately and the department will provide single cells for prisoners as quickly as possible.

Mr. Nixon said certain recommendations in the report have been put into effect. Twenty guards have been added, all outside guards have been armed, adequate supplies of arms and tear gas have been stored where prisoners can't get at them.

The "show place" aspect of the Reformatory grounds, criticised by Judge Madden, will not be destroyed, Mr. Nixon said.

Staff Changes Secret

Mr. Nixon said he was withholding details of staff changes at the institution until reorganization was complete. He indicated certain recommendations of Judge Madden concerning this would be carried out.

The provincial secretary was favorably disposed toward the abolition of the five-man parole board and the substitution of a full-time official as suggested by Judge Madden but legislation for the purpose will not be introduced this session.

Mr. Nixon said the evidence against rioting prisoners of the Reformatory would be given to the Wellington crown attorney for his action. Judge Madden recommended the prosecution of 28 prisoners who escaped, of three on charges of arson and of others on charges of illegal assembly and rioting.

It will be up to the crown attorney to decide if prosecutions will be launched.

Amnesty Promise Good.

Mr. Nixon emphasized the promise of amnesty to escaped prisoners who had returned voluntarily

(Continued on Page 5)

24 Dresses For The Season Is Queen Elizabeth's Order

Most Difficult Task Is Arranging Colors To Avoid Clashes With Uniforms Or Furnishings

LEANS TO BLUE AND PINK

By Mollie McGee
(Canadian Press Staff Writer.)

LONDON, March 19 (C.P.).—Queen Elizabeth is spending busy mornings with her dressmaker and has ordered 24 dresses for the approaching season from Norman Hartnell, young London designer much in vogue with the young smart set.

The Royal order includes day dresses, afternoon dresses, full Court dresses, special gowns for Ascot and the Buckingham Palace garden party, tea gowns, evening coats and fur capes which are to be remodelled from valuable furs.

The selection of colors has been found a difficult task. Her Majesty and her designer have spent a great deal of care so that there will be no clashing with uniforms or furnishings.

During a fitting, which may last for three hours, the Queen keeps beside her the Orders and Ribbons she intends to wear with the gowns so that there may be no uncertainty or mistakes in the blending of the shades. She has shown a distinct preference for blues and a blooming pink.

An evening coat of lilac blue velvet with a luxurious fur collar fanned the same shade is one of the luxurious of her selections. Another coat is of turquoise green with

700,000 WARRIORS

Spanish Insurgents Have 400,000 Troops Against 300,000.

VALENCIA, March 19.—(AP)—There are 700,000 fighting men on Spain's civil war fronts, government officers estimated today, considering insurgent General Francisco Franco a numerical advantage of 100,000 soldiers — 400,000 against 300,000.

Record and Forecast of Weather

LOCAL TEMPERATURES

Night		...Yesterday...	
Low.	Noon.	Highest.	Lowest
29	39	44	29
This date last year 32		52	32

Maximum temperature yesterday of 44 degrees was highest since February 22, the with a barometer reading between 29.8 and 29 inches for past three days precipitation of two inches of snow and 0.5 inch rain was not as heavy as was expected.—A.O.F.

Lower Lake Region — Fresh southwest and west winds; fair, somewhat windy starting to-morrow with increasing cloudiness, followed by some rain or possibly part snow.

Georgian Bay — Fresh north-west winds; partly cloudy, with a little more temperature to-night, Saturday: Fresh winds, shifting to easterly; mostly cloudy, probably followed by some snow.

Northern Ontario — North-eastern winds partly cloudy and moderate, mild to-night and Saturday, probably snow flurries.

Ottawa and Upper St. Lawrence Valley — West to north-west winds, mostly cloudy with light snowfalls and flurries to-night and Saturday, somewhat warmer to-night, Saturday: Partly cloudy with moderate temperature and possibly followed by some snow at night.

Lake Superior — Easterly winds, mostly fair and moderate now and to-night and Saturday, probably snowfalls to-night and Saturday.

Toronto and Vicinity — Fresh winds, shifting to-night to north-west and Saturday to west and south-west, fair, partly cloudy and not much change in temperature.

Lowest temperature to-night, Saturday, 28; highest, 44; sunshine, 6 hours and 48 minutes; precipitation, 0.1 inch; north-west light winds.

Forecast — Temperature, 32; cloudy, north light winds.

Train Passengers Get Fright As Convicts Fight To Escape

Passenger, Conductor Rush To Aid As Mountie Tackles Wildly-Firing Desperado

SHOVEL DOES THE TRICK

SASKATOON, March 19 (C.P.).—Two convicts were lodged to-day in Prince Albert Penitentiary while Joe Parr related how he helped Constable E. Davis of Royal Canadian Mounted Police prevent escape of the dangerous pair from a railway train.

Conductor L. D. Goldsworthy, father of Leroy Goldsworthy, of Boston's National Hockey League team, was credited, too, with courageous action in helping overpower the thugs.

"You've got to hand it to that Mountie," Parr said last night when located by newspapermen after an all-day search for the passenger who went to Davis' assistance as the constable was attacked by his prisoners. "He's the bravest man I've met for many a day."

Davis was wearing Clarence Roy Nolan and Paddy Sullivan from Edmonton to Prince Albert to serve seven and five year sentences for safe-cracking at Mirror, Alta., early yesterday. Near Cranders, 30 miles west of Saskatoon, the prisoners attacked the constable, snatched his revolver and fired several shots in attempting a getaway.

Parr, travelling on the Canadian National Railways train from his home at Wilkie, 100 miles west of Saskatoon, rushed to aid the policeman.

Davis had been sitting in the smoking compartment of a coach, with his two prisoners, leg-ironed,

(Continued on Page 5)

King Deeply Moved By School Tragedy

New York, March 19—(CP)

DEEPLY moved by news of the terrible tragedy which took the lives of hundreds of school children in a Texas school explosion last night, Canada's prime minister, the Rt. Hon. William Lyon Mackenzie King, expressed sincere sympathies today on his arrival here.

The premier is on his way back to Canada after a week's holiday on the Virginia coast. He plans to leave for Ottawa—via Montreal—tonight.

REMAIN AT LABORS

German Workers Forbidden to Exchange Jobs For Higher Wages.

BERLIN, March 19.—(AP)—Farm workers, as well as metal and construction workers, were under official orders to-day to stay put in their jobs during Germany's fight for economic independence. Jumping from one job to another, merely for higher wages, was forbidden.

RECEIVES A BANK ACCOUNT

NEW YORK, March 19—(CP)—James Melville Porter of Portsmouth Ont., is a recipient of one of four bank accounts bequeathed by his sister, Ethel Porter, it was disclosed yesterday, when her will was filed for probate. Amount of the accounts was not revealed.

Estate of Miss Porter, who died March 15, was valued at $10,000.

Two Guards Blamed For Riot At Guelph In Madden's Report

Judge Proposes Turning Reformatory From "Show-Place" To Fenced-In Prison

WITH ARMED GUARDS

Would Punish Convicts Who Escaped—Substitute Cells For Dormitories

TORONTO, March 18.—(CP)—Without delay the Ontario Government was expected to-day to act upon recommendations by Judge James Madden for turning the Ontario reformatory at Guelph from a "show-place" into a fenced prison guarded by armed officers.

Report of the Nagane Judge, appointed to investigate causes of a fire in the reformatory January 17 when $32,000 damage was caused to reformatory buildings and 23 convicts escaped, was tabled in the Ontario Legislature last night by Provincial Secretary Harry Nixon.

Indecision and inefficiency by two senior officers—Sergeant William Maxwell and Sergeant Alfred Maguire—were an immediate cause of the riot, the Madden report found. Neither of them had appreciated the seriousness of the Dunnes strikes by 26 or 30 prisoners, failing to report on that and subsequent developments to Superintendent D. D. Heaslip.

Retirement of Maxwell and Maguire was recommended in the report, which suggested augmenting the reformatory staff, arming outside guards, abolishing dormitories in favor of individual cells, making attendance at school classes compulsory for illiterate and near-illiterate convicts.

No Sign of Conspiracy

No evidence was found of a conspiracy to riot. The jurist reported Maxwell and Maguire had proven themselves unqualified to hold important posts in any way they handled the situation developments when 29 to 30 prisoners refused to eat noon dinner Jan. 17 and barricaded themselves in a dormitory.

Maxwell failed in his duty here, which Judge Madden said was to look the strikers in. He told Dr. Heaslip "some of the boys" had refused to eat dinner, failing to say how many left the dining room and that they barricaded themselves in a dormitory.

Called from his residence on the grounds, Maguire promised the striking group "no one would be punished" if they returned to their cells. Yet Judge Madden said Maguire selected two men he considered ringleaders and took them to the tower to be locked up. A third was locked up at his own request.

Then the trouble started. "Owing to the indecision and vacillating attitude of Sergeant Maxwell" and the conduct of Sergeant Maguire "who did not know what he was doing," the charged the officers with "unanswerable neglect of duty."

Judge Madden was not impressed by the scenic beauty of the reformatory grounds, dotted by picturesque artificial lakes and streams. It was a "show-place." Escape was easy—56 had escaped in the last three years, though nearly all were recaptured.

Charge 23 Who Escaped.

Recommending that the 23 who escaped during the riot be charged in Criminal Court along with three other unnamed convicts who set fire to bed clothing and books, he said:

"No institution for detention for crime should be attractive, either to the public or the inmates. The effect is bad, material beauty of grounds is not reformative and certainly tends to make the place look inviting. It should be the reverse, rigidly plain, to inculcate a wholesome fear on the part of both the public and the inmates."

Complaints against quality of the food were unjustified, in the Judge's opinion. But he found that dormitories in which 30 and more men lived were "schools of crime." As soon as the Government was able it should install individual steel cells.

Fault with the parole system he held was founded on fact. The report suggested abolition of the existing Parole Board and appointment of one full-time official. In the same part of his report, the Judge urged that magistrates refrain as far as possible from giving indefinite sentences.

Find Desert Trail Sheba Once Used

Paris, March 18—(UP)—The tortuous caravan trail over which the Queen of Sheba once was carried to the palace of King Solomon in 950 B.C. was reported tonight to have been located in the heart of the Arabian desert by Count Byron de Prorok, youthful leader of the Franco-American Sabaean Expedition.

Prorok described his discovery of traces of ancient gold mines in the desert mountains of Yemen where historians place the Biblical land of Ophir, once the Garden of Eden.

TRENT RIVER

Members of the Young Men's class of the United Church Sunday School recently purchased a suitable heater for the church dining hall. At the close of the Sunday School session Sunday afternoon the superintendent, Mr. R. W. Umphrey expressed appreciation on behalf of the Board of Managers and members of the Ladies' Aid for the gift.

Mrs. Thomas Dunham of West Seymour received a sudden call to Toronto owing to having received the news of her brother-in-law, Mr. Bolander having been stricken with a seizure. Mrs. Bolander was formerly Jennie Brown of West Seymour.

Mrs. George Longmuir was a recent visitor with Mr. John Lawson and sister, Mrs. Esther Free.

Mrs. Charlie Davidson of Campbellford was a Sunday visitor with Mrs. J. F. Davidson and Miss Leatha.

Mr. and Mrs. A. L. Bowman, daughter Betty and son Allan of Scotch Guards, Sask., are visitors with Mrs. Bowman's brother, Mr. M. T. Lean, Mrs. Lean and family.

Mr. and Mrs. M. Grieves of Cambourne were Sunday visitors with Mr. and Mrs. M. T. Lean. Mrs. M. E. Lean and daughter Kathleen returned with them to Cambourne after spending a few weeks with Mr. and Mrs. M. T. Lean.

Mrs. Margaret Venters of Hastings is a visitor with her brother, Mr. George Brooks and Mrs. Brooks.

Mr. and Mrs. Harold Thompson were recent visitors at the home of the latter's parents, Mr. and Mrs. George Longmuir of West Seymour.

Mrs. John Thompson returned Saturday to her home after spending a week at the home of Mr. and Mrs. Charles Menzies, North School district.

Mr. and Mrs. Kenneth Glenn and family have taken possession of their new farm, formerly the Alfred Brown place, Hastings Road.

Mr. and Mrs. Cecil Jenkins and family moved last week to the farm purchased from Stanley Carnrite (formerly leased by Kenneth Glenn).

An all star hockey game was held Saturday night at Norwood rink. Two players were selected from each of the following rinks: Westwood, Donegal, Havelock, Elgin and Trent River, who played against Norwood Juniors resulting in a score 6-3 in favor of Norwood.

Trappers are busy getting their roots placed in readiness for the fur opening of the season, March 25th.

News has been received of the death of Mrs. Harry Walker of Belleville after only ill a few days following an operation for appendicitis and other complications. Mr. and Mrs. Walker have spent several holidays at the home of Mr. and Mrs. Jas. Cook, 'Maple Inn' Cook cottage.

Miss B. G. French visited friends at Norwood Monday.

Mr. and Mrs. Melville Wight attended the miscellaneous shower given in honor of the latters sister Miss Mary Alberta Watson, youngest daughter of Mrs. Alexander Watson of Havelock, whose marriage to Cecil Lloyd Peters of Kirkland Lake takes place in March.

MAYORS WANT MORE RELIEF

OTTAWA, March 19 (C.P.)—The Dominion Conference of Mayors and Municipal Representatives determined to-day to ask the Federal Government to increase grants-in-aid for relief. The decision was made on an amendment to the recommendation of the resolutions committee. The original resolution asked the Dominion Government to assume the entire cost of relief.

FOR DRUGS
Phone 102
McDERMID & JURY
We Deliver In a Hurry.

FEDERAL WHEAT POLICY APPROVED IN COMMONS VOTE

Leader Of Portage La Prairie Bolts To Join Opposition In 119-48 Ballot

DUNNING BLAMES POOLS

OTTAWA, March 18 (CP)—If the Dominion Government failed to foresee the advance in wheat prices and take steps to ensure the producer full benefits from such improvement, the co-operative wheat pools of western Canada were equally negligent, Finance Minister Dunning told the House of Commons yesterday.

Mr. Dunning and several of his colleagues advanced this argument in opposing a want-of-confidence motion by E. E. Perley (Cons. Qu'Appelle), regretting the government's action last August in making the operations of the wheat board conditional upon the price falling to 90 cents. The amendment was lost on a vote of 119 to 48 with Henry Leader (Lib., Portage La Prairie) voting with the combined opposition forces.

In explaining his stand, Mr. Leader said he had not lost confidence in the government and did not regard his vote as registering want of confidence in the government's other policies.

All the Social Credit and Co-operative Commonwealth Federation members lined up with all the Conservatives to support the Perley motion.

Two other Liberals, W. A. Tucker of Rosthern, and Gilbert Weir of MacDonald, voted with the government but declared they regretted the action the government had taken with respect to wheat. They were not prepared to vote want of confidence because they disagreed with the government on one issue.

"Joseph was a piker compared to the government of Canada," said Finance Minister Dunning as he told the liquidating of the heavy wheat surplus held by the wheat board as a result of several years' accumulation. The government was in the wheat business to a greater extent than any other organization in the world.

Service For The Farmers

By selling that large surplus early in the year and holding the balance of the market while the 1936 crop was going out for sale the board had

(Continued on Page 10)

HAVELOCK

Mrs. Fred Rogers of Toronto was the guest this week of her sister, Mrs. John Armstrong.

Borden Jones is visiting his uncle, John Pirie, in Toronto.

Mrs. Roy Bouney of Toronto was the week-end guest of Mrs. P. Colquhoun.

Mr. and Mrs. William Sexsmith of Toronto spent last week-end with the former's mother here.

Archie Laing and sons dairy and Douglas of Toronto spent last week-end with his mother, Mrs. J. Laing.

Alexander Keene has purchased the shop of the late John Balfour on Ontario Street, and has had it moved to a site on No. 7 Highway at the Ontario Rock Company siding east of Havelock, where he will utilize it as a residence, with an addition he will build to it.

A well attended St. Patrick party was sponsored by the members of the Companion Court, Prince of Wales, No. 581, I.O.F., on Wednesday evening at the home of Mrs. Charles Taylor. Both bridge and euchre were much enjoyed. Prize-winners for the evening were: For bridge—First prize, Mrs. Robert Jones; consolation, Mrs. Douglas Hutchinson; for euchre—ladies, first Mrs. E. J. Leeson; consolation, Mrs. Gordon Young; gentlemen, first Clifford Jamieson; consolation, William McLaughlin.

Mrs. W. Rose was the lucky holder of ticket for the lovely green wool blanket, the ticket being drawn by Miss Emma McLaughlin. Refreshments in keeping with the St. Patrick spirit were served at the conclusion of the evening by the hostesses, Mrs. C. Taylor and Miss T. Hicks.

SIGNS OF SPRING

Three Yellow and Black Orioles Seen in Belleville Yard.

BELLEVILLE, Ont., March 19 (C.P.)—Three yellow and black orioles were fluttering around in the sunshine to-day in the garden of Miss C. Gordon. Their chirping added to the "spring in the air. They are the first to be seen here this year.

Japan is enthused over skiing.

Young Alberta Miss Typing Champion

Claimant of the world's crown for speed typing in her class, seven-year-old Reta Louise Elder, of Raymond, Alta., pictured here at her machine, has already won international fame through her ability to type 120 words a minute without effort. The young typist had her first typing training with a number of other children in a kindergarten experiment which included spelling and writing. The young Alberta miss recently made a tour of the United States where she was hailed as a marvel, but though she practises regularly at her typewriter, her general education is not being neglected. Her general average is 91 per cent.

Tug Crew Fights For 18 Hours Only To Find 'Rescue' In Vain

Reach Island In Time To Finish Supper With Timber Cutters They Thought Hurt

ROW-BOAT BEAT THEM

TOBERMORY, Ont., March 19 (C.P.).—All's well with the inhabitants of Yeo Island, and they don't need to be rescued, thanks, but even so Captain John Amsbury and the doughty crew of the steam tug John and Alex were heroes of sorts to-day in this little Lake Huron fishing town.

For Captain John and his men struggled for 18 hours yesterday to reach Yeo, 15 miles out in ice-filled Lake Huron. Four other men who set out in a rowboat to aid five timber cutters thought to be in need of help on the island came in for a share of the acclaim, too.

Flashing fire signals from the island on Wednesday night meant only one thing to the fishing folk here. The wood-choppers, Percy Spears, Bill Robbins, Ivan Robbins, Bert Hartley, and Bill Lowry, were in trouble. "Rescue" efforts got under way immediately.

But when the tugboat crew reached the island last night, they found the four would-be rescuers who had preceded them grouped around the campfire with the "rescued."

Supper was being served, so the captain and his men cleaned up what was left. Then they returned to Tobermory, towing the rowboat.

MASONIC ANNIVERSARY

Campbellford Ionic Chapter Observes Twenty-eighth Birthday.

CAMPBELLFORD, March 19. — The twenty-eighth anniversary of the Ionic Chapter of the Royal Arch Masons was celebrated in the lodge rooms on St. Patrick's evening. During the first part of the program R. T. Scott and his officers conferred the Royal Arch degree on several of the members. Following the banquet the toast to the King was proposed by Rt. Ex. Comp. L. R. Glover, after which V. Ex. Comp. O. C. Watson gave a brief outline of the early history of the Ionic Chapter. The toast to the visitors was proposed by V. Ex. Comp A. J. Meyers, after which a presentation was made by Ex. Comp. Earl Bell to Ex. Comp. Harry Tinney for distinguished services to the chapter. The toast to the candidates was proposed by Ex. Comp. P. C. Denyes. Solos by R. C. Ramsden and Geo. Luby and community singing led by Comp. A. Hazel brought the evening to a close.

GAINS IN HOGS STRONG POINT IN PAST WEEK

Heavy Runs In Cattle Halted Trading And Closing Prices Lower

BUFFALO AN OUTLET

TORONTO, March 19 (C.P.).—Hog prices gained 40 to 90 cents on the Toronto Live Stock Market this week, the Dominion Live Stock Branch reported. Cattle prices opened firm with cows and bulls up 25 cents, but heavy runs practically halted trading late on Wednesday and closing prices were down fully 25 cents on killers. Calves held firm while sheep and lambs were unchanged.

About 900 head of cattle were unsold at the week-end. Weighty steers opened at $7.50 to $8.00 for choice and closed with few above $7.50. Butcher steers ranged from $6 to $6.50 with early tops at $7. Good heifers sold up to $6.50 on Monday but closed at $6 to $6.25, with plain also at $5.00.

Butcher cows finished the week at $3.25 to $5 after making early tops of $5.25. Canners and cutters sold mostly between $1.75 and $3.00. Good butcher bulls opened at $4.50 to $4.75 and closed at $4.00 to $4.50, with bolognas at $3.50 to $3.75.

Fed calves held a prize range of $8 to $8 for the week.

Light Western stockers brought $4.00 to $5.00. Milkers and springers were steady at $35 to $85 for untested kinds. Good tested springers reached $75 each.

1,300 For Buffalo.

Buffalo provided an outlet for 400 cattle from the Toronto market as well as some 900 head shipped from rural Ontario points. Canadian cattle brought $6 to $12 cwt. with the bulk moving between $8.50 and $10.75.

Choice veal calves were steady to firm at $9 to $10. Importers took about 1,300 head. Common light vealers were priced from $5 to $7.50.

Hogs jumped 15 cents Monday and continued to advance throughout the week. The close was firm at $8.60 to $8.75 off trucks for bacons. Stall grades were quoted on a delivered basis of $11.25 to $11.50. Sows sold mostly at $8.25 to $8.50 with some bringing $8.75.

Lamb receipts included 2,000 good quality westerns.

Prices were steady for good lambs from the west and for some Ontario feed-lot grades. Common to medium lambs traded between $7 and $8.50. A small supply of sheep went between $3 and $5.50 cwt. with some good light ewes up to $6.

Live stock branch weekly summary:

This week — 6,800 cattle, 2,200 calves, 5,243 hogs, 3,230 sheep and lambs.

Last week— 6,721 cattle, 2,264 calves, 4,258 hogs, 2,804 sheep and lambs.

1937 to date—96,072 cattle, 32,863 calves, 89,260 hogs, 27,370 sheep and lambs.

1936 to date—84,839 cattle, 13,478 calves, 42,253 hogs, 23,216 sheep and lambs.

This week, 1936—3,197 cattle, 1,443 calves, 3,321 hogs, 2,712 sheep and lambs.

TAILOR LEAVES MILLION.

LONDON.— (CP)— William E. Dorweard, head of Kenneth Dorweard, Ltd., tailors, died recently, leaving a fortune of $1,000,000. Estate, after of $372,000 has been paid,

Passes Up $10,000

Clarence A. Dykstra, city manager of Cincinnati, has accepted the presidency of the University of Wisconsin at Madison, Wis., to succeed President Glenn Frank, ousted by the board of trustees. As city manager of the Ohio city, Dykstra received an annual salary of $25,000. The presidency of the university pays $10,000. Dykstra was made practical dictator of Cincinnati while the city was ravaged by the recent floods.

COTTESLOE

The Y.P.S. met in the church on Monday evening, with Miss McCracken presiding. The meeting opened with a hymn, followed with prayer. In the absence of the secretary, Miss Sylvia Clysdale, the minutes and roll call were dispensed with. Some items of business were discussed, after which Mr. George Webster read the Bible reading. The topic, "The Need for Consecrated Youth," was given by Mr. Jim Gurven, after which Miss Ada Clements gave a reading. The meeting then closed with a hymn, followed by the Mizpah benediction.

Mrs. James Blakely spent a week at the home of her daughter and son-in-law, Mr. and Mrs. C. Jenkins, Trent River.

Mr. and Mrs. W. Rowland and son Lyle, of Toronto, spent a couple of days at the home of Mr. and Mrs. Johnston Blakely.

ANNUAL INSPECTION.

GUELPH, Ont., March 19 (C.P.).—Brigadier J. C. Stewart made his annual inspection yesterday of the Ontario Agricultural College Canadian Officers' Training Corps.

Canada's Favourite Tea
"SALADA" TEA

HIGH TOMATO ACREAGE.

BRIGHTON, Ont., March 18 (C.P.).—Tomato acreage in this Northumberland County area will reach a new high this season, it was indicated to-day, with more than 2,000 acres contracted for by canning companies.

FIGHT FOR RIGHTS

MONTREAL.—(CP). — First organized by the League of Women's Rights to obtain funds to finance an educational campaign on votes for women in this province is being made under the direction of Mrs. Pierre F. Casgrain. An objective of $30,000 has been set.

ALWAYS WORE HATS

Brantford County Woman Has Strange "Ideas" of Press Reporters.

LONDON, March 19 (C.P.). — A solicitor at Brantford County Court the other day was questioning a woman witness about distances.

"Was it as far as from here to the reporter?" he asked.

"Where is the reporter?" said the witness.

The solicitor pointed to the press box. The woman exclaimed: "Oh, is that the reporter I thought they always wore their hats."

Civic planes of China carried twice as many passengers last year as in 1936.

REFORESTATION MEETING
At the Canadian Legion Hall, Murray St., Peterborough
Tuesday, March 23, at 1.30 p.m.
SPEAKERS: E. J. ZAVITZ, Provincial Forester, Ontario Department of Lands and Forests; H. J. MOORE, Horticulturist, Ontario Department of Highways.
Public Interested in Conservation and Reforestation Invited
ROY BROWN, Warden, Peterborough County.

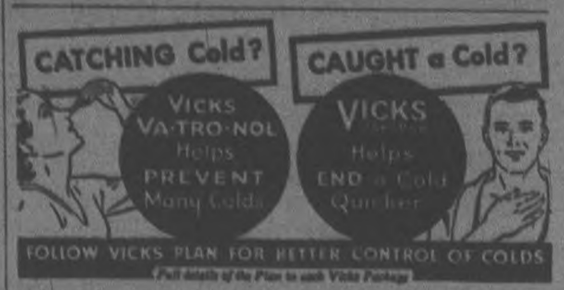

FOLLOW VICKS PLAN FOR BETTER CONTROL OF COLDS
Full details of the Plan in each Vicks Package

UPTOWN SILK SHOPPE
5-DAY PRE-EASTER SALE

PLAIN AND PRINTED
DRESS CREPES
35" wide in all-silk, flat or rough crepes, floral and diagonal designs and other smart printed silks in light and dark plain colors, including white. Regular 79c to 1.00.
Saturday Only, Yard 49c

27" BROCADED AND PLAIN
RAYONS
In 15 best selling colors. Regular price 25c a yard. SPECIAL, Yard 17c

IMPORTED CORONATION
SPORT CREPES
Suitable for dresses, suits, blouses, etc. 36" wide in cream background, colours in green, rose, red, navy and black. Regular 49c. YARD 39c

SLUB RAYON
SPUN SILK
For sport dresses and suits, pastel colors only. 38" wide. Extra Special Saturday, YARD 39c

English Imported
NUBBY TWEEDS
54" and 56" wide in diagonal and plain, check and nubby weaves. Regular 1.95 to 2.98. Saturday only, yard 1.69

58" WOOLLENS
FOR COATS AND SUITS
In colors of green, blue, brown, black, navy, wine, etc., some flecked, also tweed effects. Regular 1.98. Special, yard 1.19

GUARANTEED LININGS
36" and 39" wide in all dark and light colors. Regular to 1.25. Yard ..... 39c to 79c

SPRING GLOVES
New pleated effects, real kid, reindeer and other new qualities. Pair ..... 39c to 1.98

Featuring the Season's Smartest
BLOUSES
If you want a blouse for your new Spring outfit come to the Uptown Silk Shoppe, as we carry the largest assortment and feature the latest styles. Colors and fabrics to blend with every new Easter outfit.
1.69 to 2.98

SATIN AND BROCADED
SATIN SLIPS
Strait cut, pink, white and tearose, adjustable straps, trimmed or tailored styles. Regular 1.00 to 1.49 ..... 59c and 89c

Full Fashioned Silk
HOSIERY
First quality chiffon and semi-service weight, ringless, silk-to-the-top or lisle foot and top. Spring shades to go with your new Easter outfit. Regular 75c and 79c.
Sale Price 59c and 69c

SILK TAFFETA
SLIPS
Special Purchase
Hemstitched front, straight or bias cut, adjustable straps, white and tearose. You'll want more than one of these lovely slips. Reg. 2.98.
Sale Price 1.98

150 PURSES
25 NEW STYLES
Pouches, handle, underarm novelty, etc., styles in red, green, brown, navy, black, gray, crepes, pleated, fancy weaves in repp-finishes, patent leathers, etc. Each 98c

GENUINE LEATHER
HANDBAGS
English morocco, calf, genuine patent leather, pleated crepes, etc. Sale Price, Each ..... 1.49 and 1.98

TEDDIES, Lace and Satin
Brassieres, all lace and elastic back and panty part all satin or invisible trimmed with lace, with elastic back. Well worth 1.50. Extra Value, each ..... 79c and 1.00

UPTOWN SILK SHOPPE 404 George St. Phone 3619

Charm away chest colds with PENETRO!

What a boon to mothers is the PENETRO jar! When winter winds and weather bring colds in their train, let PENETRO guard you and your children from the dangers of unchecked colds in chest and head.

For PENETRO seems to charm colds away, if used in time. And it's so easy to apply: just rub chest, throat, and back with this snow-white, medicated salve, and feel its gentle warmth penetrating to the very seat of congestion and pain, and its aromatic vapour—released at body temperature—soothing away the irritation of congested nasal passages. And, quickly, the cold has gone!

Just as effective for adults as for children. PENETRO is the friend of the family when colds threaten the health of parent or child. At all druggists: 25c.

PENETRO
THE SALVE WITH A BASE OF OLD FASHIONED MUTTON SUET

MONTREAL DOLE CLEAN-UP BEGINS TEN HEADS FIRED

Clerical Staff Of 500 Let Out Is Called Back To Handle Relief Pending Probe

OFFICES RAIDED

MONTREAL, March 19—(C.P.)—Entire clerical staff of the Montreal unemployment relief commission, distributors of the dole in Montreal for more than two years, were to be called back to work to-day as provincial government authorities pressed an investigation into what Premier Maurice Duplessis termed "ruinous and intolerable abuses."

Re-establishment of the staff of about 500, all but the three commissioners, the comptroller and nine department heads who have been dismissed, will permit administration of relief to the needy while the probe is underway.

The government's probe, Premier Duplessis said at Quebec last night after a conference with Montreal civic heads, will be carried out in co-operation with city authorities.

"Justice will be done; and those found guilty will be punished," the premier declared, adding no question of the relief commissioners' integrity existed. They could not be expected to know everything going on, he said.

Since provincial police, acting on the premier's orders, made a swift midnight raid on the offices Monday night, business has been conducted under supervision of an official from the attorney-general's department.

Chairman of the commission, Brig.-Gen. E. de B. Panet, ejected from the offices yesterday after being allowed in for a time, announced he had requested a royal commission, with a superior court judge presiding, be appointed to probe charges against the commission.

In his statement from Quebec, Premier Duplessis declared the province was capable of conducting the probe and no judge would be appointed.

DIES IN LOS ANGELES.

LOS ANGELES March 19 (A.P.)—Rev. W. L. Murray, 47, Great War Canadian Army chaplain and parish priest of St. John the Evangelist Church, Campbell's Bay, Que., died in hospital here last night.

His was decorated by King George V. with the British Military Cross and Bar for his war services.

Ruler Weeps

One would hardly expect to find the military commander of a huge land in tears. Yet our alert photographer caught this picture of General Chiang Kai-Shek, China's war leader who is also president of the executive Yuan. In tears as he attended the funeral of General Chu Fei-Teh, at Nanking, China. General Chu who had been in charge of the National Military Affairs Commission, was a revolutionary comrade of Chiang.

MARMORA.

Mrs. Urena Pinner, one of Marmora's oldest residents who still leads an active life, quietly celebrated her eighty-third birthday on Thursday at the residence of her daughter, Mrs. T. Butler, Toronto.

Patrick O'Connor is visiting his brother Charles at Sudbury.

Miss Georgina Kourl of Toronto is visiting her parents here.

Deputation Asks Minister To Take Over Cobourg Road

Make Road From Norwood Through Hastings And Roseneath Provincial Highway

EARLY DECISION

Assumption by the Ontario Government of the road from Norwood to Cobourg through Hastings and Roseneath as a provincial highway was sought by a large deputation of men from Northumberland and Peterborough Counties in an interview with Hon. T. B. McQuesten in Toronto on Wednesday morning.

More than one hundred men crowded into the office of the Minister of Highways, reminded him of the similar request that was made a year ago, and appealed for an early decision to be followed by actual work on the road. Hon. Mr. McQuesten's reply was to the effect that he would discuss the subject of the petition with engineers of his Department and also with the local members of the Legislature, and he hoped to be able to announce a definite undertaking in the near future.

The speakers for the deputation were: Harold N. Carr, M.P.P., Northumberland; T. P. Lancaster, M.P.P., Peterborough; Reeve Howard G. Fairman, Hastings; Bork S. Ferguson, M.P., Hastings-Peterborough; Mayor Maurice Booth, Cobourg; Reeve Cecil G. Mercer, Hope Township, representing the special roads commission of Northumberland and Durham; M. Davey of Roseneath, and Walter M. Foskin of Hastings, representing the Kawartha Lakes and Haliburton Tourist Association.

Cottagers Present.

Among those with the deputation were twenty Toronto residents who have summer cottages in the Trent area; representatives of the Brethaupt Leather Company; Reeve Thompson and the other members of the Norwood Council; fifteen men from Hastings, including Reeve Fairman and Councillors Lou Kelley and Stanley Stevenson; Reeve Brisbin and other members of Hamilton Township Council; Reeve Deviney and others of the Haldimand Council; Reeve Wesley Pacey and a group from Alnwick Township; Mayor Booth and Reeve L. H. Wilson, with several others from Cobourg.

"I think we impressed Mr. McQuesten with the importance of the Norwood-Cobourg road," Reeve Fairman told The Examiner to-day. "There is a lot of through traffic over it, especially during the tourist season. By going back this time we showed that we were serious in our appeal, and it was certainly apparent that Mr. McQuesten was impressed. He suggested that the Department might compromise by assuming at least the Cobourg-Hastings stretch to begin with, and we are hoping that work will be started this season."

Rescued At Sea

Juan Boo, the only sailor to be rescued from the freighter, Mar Cantabrico, is shown waving to the cameraman, from aboard the S.S. Henri Camelingre, which took him into port at Arcachon, France.

MILLBROOK

BALE DISPLAYED WHEN W.A. MEETS

Will Be Sent To Blackfoot Indian School In Alberta

(Examiner Correspondence.)

MILLBROOK, March 19. — Mrs. C. M. Westmacott was hostess to members of the Women's Association of St. Thomas Anglican Church when the society held its regular meeting at her home on Monday evening. Repetition of the W.A. litany opened the meeting, presided over by the president, Mrs. Westmacott, who was assisted by the secretary, Miss R. MacNamara. Splendid monthly reports were also received from the various officers and articles of the bale prepared for a twelve-year-old Indian girl were on display. The outfit will be sent to the Blackfoot Indian School in Alberta during the first week in April. The president also requested the members to forward their contributions to the mothers' bag to the bale secretary at their earliest convenience. These donations receive distribution at Toronto. The annual meeting of the Diocese of Toronto of which Millbrook is a unit, is being held at Toronto early in May. A delegate to represent St. Thomas will be appointed at the next meeting.

Tells of Her Work.

An interesting letter, relating experiences pertaining to her work was received from Miss Whately, prayer partner of the St. Thomas W.A., who is also secretary of the Sunday School by Post, Prince Albert, Saskatchewan.

Study was continued on the African situation as contained in the study book, "Consider Africa." The chapter under discussion was entitled, "To Rule—To Serve," and was largely descriptive of the various types of government used by citizens of the colonies which are comprised in Africa and belonging to Britain, France, and Belgium. Mrs. T. Campbell read another interesting letter from Miss Loretta Shaw, missionary in Japan for many years, numerous personal experiences were contained in the message. Benediction pronounced by the leader closed the meeting following which delicious sandwiches and coffee were served by the hostess, Mrs. T. Campbell.

Personals.

Miss Olive Elson, Belleville, spent the past week-end a guest of her sister, Miss Ella Elson.

Mrs. Jessie Allen King, Toronto, was a recent guest of her mother, Mrs. John Allen, Sr.

Mrs. William Duggan, Kirkfield, has returned to her home following a recent visit with her sister, Mrs. Maurice Finn.

Miss Mary Elmer, Toronto, is a guest of her parents, Mr. and Mrs. William Elmer, Carmel.

H. Lancashire, Toronto, was a Sunday guest of his parents, Mr. and Mrs. Joseph Lancashire.

Miss Lois Dawson, Fraserville, is visiting at the home of Mr. and Mrs. David L. Armstrong.

Miss Alberta Russell, Toronto, was a recent guest at the home of Mr. and Mrs. W. W. Kennedy.

Miss Mary Dawson, daughter of Mr. and Mrs. Bruce B. Dawson underwent a tonsil operation at her home on Wednesday, where she has been confined through illness for the past three weeks.

SLOT MACHINE RING

LONDON, Ont., March 19—(CP)—Crown Attorney Norman Newson charged in court to-day that "apparently one ring is making a fortune" out of slot machines in London. He believed that most of the slot machines were controlled by a small group.

The statement was made when Fred Egan Butler, tobacco shop operator, pleaded guilty to keeping a gaming house. Police raided the shop and seized a slot machine and a pin game. Magistrate Menzies imposed a fine of $100 and costs and ordered the machine destroyed.

SPRINGVILLE

MISSIONARY PLAY IS CLEVERLY GIVEN

"Jean Wilkie's Decision" Enjoyed By Members Of Springville W.M.S.

(Examiner Correspondence.)

SPRINGVILLE, March 19. — The Women's Missionary Society of Springville United Church met on Wednesday afternoon at the home of Mrs. J. Grassy for their regular monthly meeting. The president, Miss J. Schaffer, conducted the devotional service, choosing for her subject, Ralph Connor's story of "The Last Supper." This was followed by the Scripture lesson.

Business included a unanimous expression of thanks to Mrs. Grassy for her hospitality. Mrs. Rae Wood's invitation that the April meeting be held at her home was accepted with thanks; the lunch committee to be Mesdames Neals, Rowan, Staples and Seymour. Mrs. A. Hunter was appointed to be in charge of the program, with the privilege of choosing as many helpers as necessary. Monday evening, March 29, was decided as the date for the W.M.S. supper. A committee was appointed to procure a speaker for the occasion.

Mrs. H. Clark and Mrs. Jack Whitfield were named as a committee to interview Mr. Lillow. Mrs. Wm. Whitfield (Strangers' secretary) read a letter of thanks from Noble Bothwell for the Auxiliary's remembrance during his illness.

The program consisted of a missionary play, "Jean Wilkie's Decision," presented by seven members, assisted by Mrs. Vincent Whittington of Peterborough, who played the part of Jean Wilkie. The others taking part were: Miss A. Brown, Mrs. J. Whitfield, Mrs. H. Rowan, Mrs. R. Wood, Mrs. L. Whittington and Mrs. George Whitfield.

Jean Wilkie, one of a group of girls, decides to be a deaconess and go out West. Her fine spirit and enthusiastic letters to her friends at home helps another of the girls to make her decision to give her life in service for her Saviour.

Mrs. A. Hunter followed the play by three short delightful sketches from Nellie McLung's book, "Flowers for the Living."

Lunch was served by the lunch committee, assisted by the hostess, and a social hour enjoyed.

W.A. Holds Meeting.

A meeting of the W.A. was held on the same afternoon, previous to the W.M.S., with the president, Mrs. H. Rowan, in the chair. A vote of thanks was moved and unanimously carried that the secretary extend to Mr. Geo. Douglas the sincere thanks of the ladies for his work of building a cupboard for dishes in the basement of the church. Group system for organized work was discussed and the groups partially selected. It was also decided to hold a St. Patrick's tea and crokinole party on the evening of March 17, with an admission of 15c for adults.

FAVORS EXAMINATION

Windsor Board Approves Frequent Investigation of School Boilers.

WINDSOR, Ont., March 19 (C.P.)—Because of the terrific explosion in a New London, Texas, school yesterday from a boiler explosion which killed hundreds of children, Windsor Separate School Board last night expressed unanimous approval of the practice of examining school boilers every month and also having them examined twice a year by an insurance firm specializing in the work.

EUCHRE PLANNED BY FENELLA W.I.

Committee Is Appointed To Look After Details—Farewell Party Held

(Examiner Correspondence.)

FENELLA, March 19.—Miss L. C. Jibb was hostess to the regular monthly meeting of the Women's Institute which was held in the Community Hall on Thursday, with a large number of members and visitors present.

Arrangements were made for a euchre party to be held in the Community Hall on Friday, March 19. Table and card committee, Mrs. R. McFiggin, Miss N. Geerge and Mrs. Eric Sandercocks; doorkeepers, Mrs. H. Sherwin and Mrs. Roy Smith.

The next month's meeting will be held in the Community Hall with the girls of the Institute in charge of the program. A special feature of the program will be two prizes for the best chocolate cake.

The program was in charge of Mrs. Roy Smith, reading "Be Careful What You Say," by Miss Ruby Herrington; reading, "I'm Sorry I was Wrong," by Mrs. E. Lougherty; pianoforte solo, Miss E. Rogers; reading "Hand Me Downs" by Miss R. McNaught; "Pat" contest by Mrs. R. Smith.

Mrs. W. Rogers tendered a vote of thanks to the hostess, and a dainty lunch was served.

Farewell Party.

A farewell party in the form of a dance was given at the home of Mr. and Mrs. W. Milne on Thursday evening, who are leaving the this community. Friends wish them every success in their new surroundings. Mr. Percy Elder supplied the music.

A very enjoyable oyster supper in aid of Fenella United church was held on Friday evening, March 12, in the Community Hall. After the sumptuous repast a very pleasing program was given in the church.

Mr. J. Hutchinson, who has been spending the winter at the home of his sister, Mr. and Mrs. Jas. Skillern has returned to the west.

Mrs. J. Skillen and Mrs. O. Harvey spent a few days with friends in Toronto recently.

Mr. Roy Eagleson underwent an operation for appendicitis in Cobourg hospital. We hope for a speedy recovery.

MOUNT PLEASANT

MANY ENTRIES IN CROKINOLE MATCH

Competition Is Very Keen As Fourteen Tables Are Played

MOUNT PLEASANT, March 19.—About seventy attended the crokinole tournament held under the auspices of the Women's Institute held in the W.I. Hall on Friday evening.

Fourteen tables were required to accommodate the contestants who spent two and one half hours in a friendly and keen contest.

The prize winners were: Ladies' prize, for highest score, Mrs. Seaman Fee, with the gentlemen's prize going to Mr. Charles Spencer; consolation prizes were awarded to Mrs. Gordon Ruth and Mr. Bert Vine. Music was enjoyed while lunch was being prepared with selections on the guitar by Miss Margaret Beaty; songs were sung by Mrs. Nellie Vine, Lois and Pearl Windrem with Miss June Shield accompanist on the piano. Sandwiches, cake and coffee were served at the conclusion and the social was one of the most successful yet held.

Born—To Mr. and Mrs. Milford Byers, Ida, on Friday, March 12, a daughter.

Mr. James Fee is suffering from an attack of quinsy.

Mr. and Mrs. Harry Bloom of Omemee spent Sunday with the former's father, Mr. James Bloom.

Your HOME DESERVES the Best!

3 ROOMS Enough fine furniture for three completely furnished rooms at the season's lowest price 155.00

3 Rooms Full of Fine Furniture Priced Low!

When you see this Spring Ensemble and when you note the quality of every piece you'll enthuse!

Living Room Suite

To Sell Separately At

Comprising nine handsome pieces as sketched above. Suite is new and fashionable and is obtainable in various covers, together with pull-up chair, two tables, two lamps and shades $79

Five Bedroom Pieces

Sold Separately At

Consisting of bed, dresser and chiffonier, all in beautiful birch, walnut finished. Also a pure felt mattress and coil spring. A wonderful bedroom outfit $69

Five Breakfast Pieces

Including extension table, cabinet and four dandy chairs in many pleasing color combinations $35

NOTE: Cherney Bros. will gladly combine any room-group desired—at prices which will please you.

Cherney Bros.

PHONE 1233 HOME FURNISHERS 178 HUNTER

USED CARS & TRUCKS
RENEWED R&G GUARANTEED
ALL MAKES

NOW! The Ford Dealer BUYER'S PROTECTIVE PLAN

Guarantees 100% Satisfaction or 100% Refund

THE R & G STICKER on the windshield of any used car in your Ford Dealer's lot means that it is RENEWED and GUARANTEED to give you thousands of miles of enjoyable, trouble-free transportation. Every R & G car carries a 2-Day Money-Back Guarantee. This means 100% satisfaction or 100% refund. You also get a 50-50 30-day Warranty against repairs. This means that repairs caused by mechanical defects within thirty days of purchase, will be made at exactly half the standard charges for parts and labor. Only Ford Dealers have this Buyer's Protective Plan. You need not be a mechanic to be sure of getting top value in a used car when you buy from a Ford Dealer.

Your Ford Dealer is a responsible business man who safeguards his reputation by honest representation of the product he sells. Also . . . and this is important . . . he has the precision equipment and factory-trained mechanics to service your R & G car after you buy it. And right now he's offering real bargains . . . fine cars traded in on the 1937 Ford V-8 . . . the cream of the used car market, thoroughly reconditioned and guaranteed by the R & G plan to give you absolute satisfaction or every penny of your money back! You'll find the make and model you want waiting on his used car lot. Prices are low, terms easy. See your Ford Dealer's cars today.

WATCH FORD DEALERS' SPECIALS IN CLASSIFIED SECTION AND BUY A BARGAIN

HOOD & CUMMING MOTORS Ltd.

George and King Streets Sales and Service Phone 2460

The Examiner

The Peterborough Examiner published each evening by Peterborough Examiner Limited Office, Hunter and Water Sts., Peterborough Ont.

Subscription Rates: 15c per week in city delivered by carrier; $4.00 per year by mail to outside points.

Members: Canadian Press; Audit Bureau of Circulation; Canadian Daily Newspaper Association; Empire Press Union.

A. H. KENNEDY, Managing Editor.

PHONES: Editorial 1021 Business Office 1626 Private Branch Exchange to all Departments

FRIDAY, MARCH 19, 1937

78 Years In One House

Records stand only until they are broken. The Examiner in its quest for the individual who has lived the longest period in one house is called upon to again revise its findings. We were sure we had a record in Peterborough of a man living 77 years in one house, but Karl E. Monk writes from Bethany in Durham County to tell of Mr. Richard Wilson of Lifford Line near Bethany. Mr. Wilson has lived for 83 years on the same farm and 78 of these years in the same house, a substantial structure of stone which was ready for occupancy in 1859.

So that one will have to stand for the present. It started with 72 years on the same street and 55 years in one house; then it went to 77 years in the same house and now it has grown to 78 under the same roof. People who move frequently have no opportunity of gaining admission to this particular honor roll.

What Mr. Rickard Said

In an Ottawa despatch carried by the Examiner it was stated that W. F. Rickard, Liberal M.P. for Durham, was a free trader of the out-and-out variety. Mr. Rickard has written from Ottawa asking that this matter be put right. He referred us to the record of his speech as contained in the unrevised edition of Hansard, and we consider that fair enough, as the unrevised edition is likely to be more accurate than the revised, because in the latter edition members at times take opportunity to touch up certain spots in their addresses which do not look quite right in print.

Mr. Rickard had been speaking of conditions in his own riding; he had been dealing with the pure joy of living in Durham, "famed for its fruit, its Devonshire cream, its pure-bred stock and its fertile fields." There may have been a longing to be back home again as Mr. Rickard told of "strawberry short cake made with Durham strawberries, and apple pie and Devonshire cream still taste mighty good to the people of that county."

Coming to the tariff business the member for Durham made it plain enough he was not in favor of high tariffs and high protection; he preferred a more open sort of trade bargaining, and was certain that if the United States markets had not taken 160,000 head of our cattle the farmers would have been hardly able to give them away. On the matter of free trade, we quote what Mr. Rickard said as recorded by Hansard:

> "I would not have it understood, however, that I am an out and out free trader. I refuse to subscribe to the principle that it is always best to buy in the cheapest market."

The Examiner is ready at any time to accept Hansard as an authority on what has been spoken in the House of Commons, and we apply the same ruling in this case. We published the Ottawa report just as it came on the wire, and we presume other papers in many parts of the country did the same thing. We are pleased to make a correction and thank Mr. Rickard for having called our attention to it.

The Spoon In The Tea Cup

There was a sample service sent to this office today on how people should behave; what they should do on certain occasions, and how they should eat. All of it came under the general title of etiquette and good manners.

The first question discussed was "Should a spoon ever be left in the tea cup?" And the answer was provided saying such a thing should never be done. It was considered bad manners, poor taste, a clumsy and clownish sort of thing. Truth is there was not anything evil or bad left unsaid about the habit.

We are not minded to argue that point at length, but we are certain as could be one could never have convinced the hired man on Lot 4, Concession Ten, that it was wrong or not in good taste to leave the spoon sticking up in the tea cup. The cups used there on week days were big fellows and white and deep and strong. The saucers were fashioned on similar lines. If one drank from the saucer then it was possible to get a good and great drink. But it is the spoon which is under review at the moment.

The hired man sat on the corner of the bench along one side of the table—that is the kitchen table. To be more accurate, he would be occupying the northeast corner, and he always left the spoon in his cup, and he always doused in two good spoons of sugar which he stirred with a degree of vigor not often seen. Not he was never in any danger of having the spoon stick in his eye when he drank from the cup, nor was there the least chance that he would swallow the thing. He had rather a deft sort of technique for managing the spoon and making it stay put. When he took hold on the handle of the cup he managed to twine one finger about the spoon. He must have practised the thing for quite a long time as he was very smart at it. He never had to go looking to see where his spoon had gone because it was always standing up in the cup right there beside him, and he might well have advanced that fact as one of the reasons for justifying his method.

We don't know what the hired man would have said if he had read a piece about leaving the spoon in the cup being bad table manners. Possibly he might have regarded it as a reflection upon his bringing up and would therefore have resented it.

The Same People Will Have To Pay The Bills

Trying to Shift a Burden From Here to There Does Not Diminish the Size of the Burden.

MAYORS from a wide range of territory gathered in Ottawa for a conference, and chief end of it all seems to be to tell the Government the municipalities want to be relieved of the cost of dealing with unemployment through relief payments. It was even suggested that a Dominion-wide referendum be taken to see what the people wanted. If there was a vote taken it would result in a verdict "Let the government attend to it;" but the vote will not be taken.

Reading some of the statements by delegates one gets the impression that if the municipalities were relieved of making payments toward relief they would be relieved of all responsibility. The one point which the mayors can present is that municipal taxation being levied chiefly against real estate, too much is being dumped on the door step of the home owner. He is being charged too much for owning a home. We hope the mayors do not allow their enthusiasm to lead them to making the claim that if the municipality as such is relieved of making payments then the people in the municipality are entirely exempt.

* * *

THEN THERE was an address by W. A. Dickson, M.P.P. for South Perth, in which he showed in detail just how much the people of Perth riding were saving under the present government. He cited the reduced cost of Hydro for rural sections and the elimination of the service charge to certain urban users, also the lowered interest rate on farm loans. Such decreases are actual savings.

Mr. Dickson also included in his compilation the government taking over the municipal portion of old age pensions and mothers' allowances. Also there was the one mill which was being handed back to municipalities. There was also the increased grant to townships for road purposes and the assumption by the Highways Department of the cost of provincial roads. All such items when added together made a pleasing and impressive total.

But surely Mr. Dickson does not believe that the residents of his South Perth riding will not in future make any contribution toward these payments. He knows sufficient of public life to realise there is no mint at Queen's Park, and that the government there must take its money from the people, otherwise it would have none to spend. There may be a difference in the method and personnel of the collection agency, but we are quite certain the people in Perth will continue to pay for these expenditures. Right now the Provincial Government spends just about twice as much as in the days of the Drury Government.

* * *

IF THE municipalities were to succeed in having the Federal government take over the entire cost of relief the people in the municipalities would continue to pay. Perhaps in a different way, but they would pay just the same. They might see their municipal tax bill grow a little less and they would be pleased. They might never think to look for all the other collectors which the government has working for it, but they would keep on collecting, and they would have to collect more because the municipality was collecting less. The collectors for the government are behind counters in the stores; they sell stamps to put on cheques; they pass on to the consumer the sales tax and all the other taxes.

If the mayors gathered at Ottawa believed they should suggest to the Federal government more spending by that body, it might be well for them to take a look at the increases shown in the Dunning budget speech. The table shows the increased taxation in a four-year period:

	1932-33	1936-37 (est.)
Customs import duties	$ 70,072,000	$ 81,500,000
Excise duties	37,834,000	45,500,000
War tax revenues:		
Banks	1,826,000	1,338,000
Insurance companies	826,000	762,000
Income tax	92,097,000	102,500,000
Sales tax	36,814,000	113,500,000
Manufactures, importation, stamp, transportation, etc.	20,370,000	28,100,000
Total tax revenue	$264,319,000	$384,618,000

That table shows a straight increase of $130,299,000 over four years ago. Politicians like to refer to such a showing as buoyancy in revenue, but the blunt fact remains that it means 130 million more dollars taken from the people than was exacted four years ago. The trouble with a good many speeches and a good many financial beliefs is that they are based on the assumption if we can take an obligation from *here* and place it *there* we have become rid of that obligation. But we can't do it. It never has been done and it never will be accomplished. The people will pay no matter which government or which taxing agency comes to get the money.

Our Modern Way

Oshawa branch of the United Automobile Workers have called a strike in one of the plants in that city which makes parts for General Motors. The trouble seems to be that 100 workers were laid off, but the explanation coming from the manager of the plant is that every year a night shift is employed for two or three months, and when the extra work period is over the night shift is discharged. There will be no more work for these people until the busy season comes next year.

And at best that is not a satisfactory way to do business. The plant gets busy beyond its day capacity for three months, and then extra workers are engaged. When the rush is over the night shift is discharged, and that leads to the very natural question: What do they do then? They cannot earn enough in three months to keep themselves and families for the rest of the year, and as they are laid off at a time when industry has passed its peak point they cannot all go and find work elsewhere? As things are managed today, the chances are a good many of these men who work for three months at nights would gradually find their way to the relief office, and the municipality or the government would become responsible for looking after them. And there is little enough in that of which one can approve.

NOTE AND COMMENT

At any rate the United States had a lot of practice writing notes to Germany during the early years of the great war.

Automotive engineer says the present trend is toward four speeds. We presume he means fast, faster, fastest and into the ditch.

Sam Lawrence the C.C.F. member of the Legislature has been defending sit-down strikes. Apparently he goes on the theory that the end justifies the means.

Anti-gas classes are to be started in Winnipeg. We would have thought Ottawa would have been the first place selected for that kind of training.

The municipal subsidy act was passed in the Legislature by a vote of 53 to 0. Evidently no one was anxious to appear hostile to Santa Claus.

Communism is described by Premier Duplessis as Public Enemy No. 1, and we imagine he will get a lot of letters from people who will tell him that title should be given to Fascism.

A census is to be taken of the picks and shovels used in a Northern Development branch operation. We presume a deduction will have to be made for the handles the boys broke leaning on them.

It is claimed that Toronto has one gas pump for every 20 cars. If competition is the life of trade the gas business in the Queen City should be about the liveliest in the country.

United States producers are experimenting with yellow popcorn. The trouble with that variety is that you would not be able to tell without tasting it whether it was buttered or not.

Winnipeg police are now gunning for folk who promote whist drives for gain. There seems to be a general agitation to stop gambling everywhere except where it flourishes the most—at racetracks and in the stock and grain markets.

Any claim the Nazi administration may have been wanting to make to the rating of supermen must vanish in the face of the confession that like the rest of the world they do not know what to do with old razor blades.

The suggestion has been made by the Hotelmen's Association that a special tax be tagged on to tourist trailers. When Ontario is seeking to develop tourist traffic it would perhaps be as well to give this proposal a six months' hoist.

ON STRIKE

(By A. O.)

¶ So many people go on strike, I long to know just what it's like, if it brings pain or luck; I've argued and protested too, that I was never paid my due, but I have never struck.

¶ And there are times when bills grow great, and I chant then my hymn of hate, my ducats seem to fade; and by the time I pay the skates, and settled at their gouging rates, it takes all I have made.

¶ And after I have paid the rent, for days I never have a cent, and I must charge the coal; the grindstone's took my nose near off, and I rebel at times and scoff, when I get in the hole.

¶ There's lots of times I'd like to strike, to see just what the thing was like. I'd join with other men; I'd strike against the hopeful jay, who stops me as I go my way, and wants to borrow ten.

¶ I'd like to strike when weather's fine, then I would stay in bed till nine. I'd soak up rest within; no more I'd struggle like a slave, nor would I scrub my ears and shave, have whiskers on my chin.

¶ But I don't think I'll strike just yet, because the days are cold and wet, they seem that way to me; I'll hold my strike off yet a bit, until warm days when I can sit—beneath my basswood tree.

Mr. Rickard Tells Glory of Durham

From Parliamentary Debates

Mr. W. F. RICKARD (Durham): The people of Durham county are satisfied with the budget, as are the people of most counties throughout Canada. The agricultural vote is the largest in point of numbers and financial importance in my riding. The farmers are satisfied that last year's budget, and this year's budget too, are well calculated to widen their markets.

It has not been our experience in Durham county that there has been a falling off in the price of cattle and live stock generally during the past few months. We do not find that the importation of vegetable fat has cut into the dairy market to any great extent. Up our way I am confident that good cooks will continue to use a good deal of old-fashioned lard and butter for their cooking. The county of Durham is famed for its fruit, its Devonshire cream, its pure bred strawberry shortcake made with Durham strawberries, and apple pie and Devonshire cream, still taste mighty good to the people of that county. No amount of advertising could induce the cooks in my riding to abandon their tried and proved methods of producing these things or to jeopardize their family reputations by introducing into their cooking too much vegetable fat instead of lard and butter.

Next in order in my riding must be considered the manufacturing interests. In the town of Port Hope a new industry has grown up as the result of a geological find in the Great Slave Lake district. During last year we produced 28 grammes of radium, and thanks to the cooperation of our representative in London who is also a Durham boy, a market has been found for this commodity, which sold for $25.00 a gramme or a total of $700,000. This is one industry that is not clamouring for protection. In addition, the revival in the motor industry seems to assure a steady market for the important rubber factory at Bowmanville, the Goodyear Tire and Rubber Company, Limited. The file factory at Port Hope is the only factory in Canada producing files, and that plant is doing a bigger business than ever before, notwithstanding the fact that during the last election the men were told that if they voted for King and the Liberal candidate the doors of the plant would be closed the next morning and the men would be out of work.

We have other industries in Durham county as well. For instance, there is the Ideal works, which makes bathtubs, et cetera, and is working at full capacity, and we also have several foundries which are doing a good business. In the village of Newcastle, where I live, we have a small cabinet factory employing twenty-five to thirty men and women, which is working overtime, with orders for many months ahead. That plant is located in part of the factory where the Massey-Harris company started years ago.

In the county of Durham we have that desirable state of affairs of which the hon. member for Huron North (Mr. Deachman) spoke in his splendid address on Thursday last—the opportunity to work and to live in clean, healthy surroundings. The towns are not large but they are prosperous. I should like to be able to speak on this subject as Hon. Edward Blake was wont to speak. I cannot match his eloquence, but in love of the county and devotion to its interests I do not yield even to Hon. Edward Blake.

There is another section of the community about which very little is heard in parliament. I refer to citizens who, either by their own thrift and industry or as the result of those qualities in their ancestors, are possessed of a modest competency which they have invested in stocks and bonds. They are the financial backbone of the community, and they are glad to see that the Dunning budget does not indulge in any sensational or freak attempts at financing. They feel certain that their investments will not be jeopardized by any action of this government. Ours is an old, settled community, and during the course of the past four or five generations many small private fortunes have been made. I can remember, in my boyhood days when the merchants of Bowmanville put on special sales for the days on which the interest on bonds was paid. "Coupon day" in Bowmanville was a big event. For the past six or seven years coupon payments have been slim, but now they are growing in importance again, and I hope "coupon day" will again return to all the towns in my constituency.

I am surprised when I hear farmer members of this house talking in favour of high tariffs and high protection. Surely they must know that our market in the United States during the past year has been of great benefit to the farmers of this country. What would the farmer have received for his cattle if it had not been for the United States market, to which we shipped 160,000 head last year? I venture to say that we would have been hardly able to give them away. I would not have it understood, however, that I am an out and out free trader. I refuse to subscribe to the principle that it is always best to buy in the cheapest market. If the advantages of free trade simply mean the progressive and well-considered relaxation of restrictions on commerce, then I am for it. The industries that are carrying on in Durham county are well established, and by this time they have realized that they need not fear the competition of other countries. With growing markets they feel that they can carry on without asking for contributions from their fellow citizens.

A Bit of Nonsense

Schoolday Howlers

"An artery is a place where paintings are kept."

"Chink is an expression signifying Chinese money."

"Climate lasts all the time, and weather only a few days."

"Nonconformists are persons who are unable to form anything."

"Hypothesis is what you required to develop saxophone."

"The laity is a collective name for a lot of hens."

THE DEPUTY

—London Opinion.

Showing Lack of Courtesy.

(From the Galt Reporter.)

A CABINET minister was speaking in the House of Commons one evening recently. Members, particularly those of the government party, were in their seats in large numbers and the address was received with attentive silence, broken only by the desk-thumping of the speaker's colleagues every time he paused.

The minister finished and resumed his seat, and away down the Chamber, on the Opposition side, another member rose and started to speak. A more finished speaker than the minister whom he followed, the new man presented his arguments in a series of clearcut pictures that really formed a pleasing contrast to the cut-and-dried talk that had elicited so much perfunctory desk-thumping.

But how was it received?

The new speaker was just a nobody from the far end of the Opposition benches, just one of those members belonging to a small group whose strength means little when the House vote is polled. So out they went, government members and Opposition members, stealing quietly away from the chamber as if fearful lest they be contaminated by the speech of the man from "the group of unorthodoxy."

The robed Speaker disappeared and in his place lolled a deputy whose chief interest appeared to lie in the fact that the large throne-like Speaker's chair was a comfortable one in which to doze. Only a handful of members remained behind to hold the fort and they, with studied indifference, began to paw through papers, read their newspapers or chat in undertones with each other.

And all the while the orator drove home his points—for the audience of Hansard alone. True, in the galleries there was a good-sized crowd of people who listened and appeared to like the speaker's style of oratory, whether they agreed with his subject or not. But of course, they formed no part of the House and didn't count. They were only the taxpayers who foot the bills.

Somehow, it seems that if members of Parliament will persist in making speeches on the slightest provocation, it would be only fair that they should be obliged to stay around and furnish an audience when the other fellow wants to make his.

Too Much For Municipalities.

(From the Niagara Falls Review.)

THE MAYORS of Canada are in session at Ottawa and many interesting suggestions are being made. As was to be expected, in the forefront of the discussions is the question of unemployment and unemployment relief. Undoubtedly as proposed, and long urged by the Review, the whole problem should be a Dominion matter. Under present circumstances it is impossible or at least impracticable to draw up a long term policy for unemployment. The present system is merely a dole with not much to show in return.

There is this to be said for the Works Progress Administration in the United States, large bodies of men are gainfully employed, in receipt of wages on useful work, which will become permanent improvements. In Canada the problem is that of every municipality, small or great, and each has to fit into it as into a huge sort of patchwork quilt. That there should be difficulties and overlappings and added cost is inevitable. That unemployed should be pampered in some places and half-starved in others also is inevitable.

Fortunately, in most communities, a real effort has been made to strike a middle-of-the-way system, with an eye on the necessities of the unemployed as well as the capacity to pay of the taxpayers. The time has come when a clear division must be drawn between those capable of doing useful work and those who are unemployable by reason of infirmity and age. Obviously for the latter some sort of system, a compromise of the mothers allowance and old age pensions measures must be adopted.

It is impossible to take a long view of the situation when so many public bodies are involved, all handling relief. The federal government should take control of the whole problem. Municipalities would like to be able to provide worthwhile work for all the unemployed within their boundaries, but it is impossible to pay the added cost of materials. In every part of Canada there are improvements which could be made, utilizing the labor which is everywhere available. And the great bulk of the men who are out of work would welcome the opportunity of accepting jobs which would make them self-supporting and self-respecting.

If the federal government refuses to accept its manifest duty, the whole responsibility for relief, then the provincial government, perhaps with federal grants, should undertake it in the various provinces. Municipalities have reached the end of their taxing powers; practically all their revenues being from real estate. In Niagara Falls and elsewhere, one finds once valuable and tax-paying properties being razed so taxes on vacant land only need be paid. The problem is known and our legislators at Ottawa and Toronto, must long ere now, have realized it is too great for the municipalities.

IT IS SPREADING

(L'Evenement, Quebec)

IT IS SAID that this social pest (Communism) is spreading rapidly among the unemployed single men in Quebec. It is probably a passing crisis, explicable enough, because of the industrial depression which is prolonged in this city and because of certain thoughtless propaganda by some politicians who indulge in prodigality of language and even go so far as to recommend violence as a cure for the long bill. The grosbeaks travel in flocks, sometimes as many as fifty to a flock.

GROSBEAKS CALLING.

(Belleville Intelligencer)

EVENING GROSBEAKS are paying one of their occasional visits to Belleville. According to a local bird authority the Evening Grosbeaks winter in the north with an occasional migration in search of food, which consists of various kind of seeds. They are not vociferous songsters but have a note like the robin. They are gaily apparelled with splashes of yellow, black and white and sport a rather long bill. The grosbeaks travel in flocks, sometimes as many as fifty to a flock.

GEMS FROM LIFE'S SCRAP-BOOK

"Hasten slowly and without losing heart. Put your work twenty times upon the anvil."

—Buffon

"We should strive to reach the Rock; bought where God is revealed, and the corner-stone of all spiritual building is purity."

—Mary Baker Eddy

"The conditions of conquest are always ugly. We have but to wait awhile, believe always, and never turn back."

—Simms

"The proof against that word failure, I've seen behind it. The only failure a man ought to fear is failure in obeying to the purpose he was to be best."

—George Eliot

"An enterprise, when fairly once begun, should not be left till all that ought is won."

—Shakespeare

Hard to Believe How Time Flies

MARCH 19

1907 Monster deputation leaves this morning via C.P.R. for Ottawa to press for the completion of the Trent Canal.

Dr. R. W. Bell, provincial inspector of Health, pays an official visit to Peterborough.

St. Peter's T.A.S. Dramatic Society successfully presents "The Limerick Boy" at the Grand Opera House.

Messrs. Sheridan and Henderson of the Charlotte St. roller rink have secured a release of Dey's rink in Ottawa and will operate a roller rink there.

The officers of the 57th Regiment tender a farewell dinner to Major R. M. Dennistoun.

1917 Sergt. Major J. Dunkerley, Acting Sergt. Major W. O. Affleck, Staff Sergt. A. W. Graham and Acting Sergt. C. H. Hamilton, are mentioned officially for valuable services overseas.

The Peterborough branch of the Canadian Patriotic Fund officially announces there will be no patriotic fund grants for the families of men on home service.

Absolam Peters, in the grocery business here for 20 years, dies today.

City council decides to grant $1,000 to the 247th Battalion to be used for recruiting purposes.

The thermometer early this morning dropped to 2 above zero.

1927 The Trent Waterway Development Association is planning to send a deputation to Ottawa soon to urge the completion of the Canal.

Rev. Wm. Allan of St. Paul's Presbyterian church is in Philadelphia this week conducting Lenten services for the presbytery of Philadelphia.

Twelve young ladies receive the habit as Sisters of St. Joseph in an impressive ceremony at Mount St. Joseph this morning.

Col. Jack Shaw, chairman of the Toronto Rotary Club's Boys' Week committee is speaker at the luncheon of the Peterborough Rotary Club.

Canadian Woollens girls' basketball team defeats the C.G.E. girls in the final game for the Gordon Cup.

To The Editor

REGULATIONS OBSERVED

Editor Examiner,

Sir: There was a letter in your paper dealing with what was termed "the extraordinary procedure" followed at the inquest of the poisoning tragedy in Otonabee, and among other things it made reference to the "complete disregard for the provisions of the Ontario Cemetery Act."

I consider this letter an unwarranted attack on all those, including myself, who had anything to do with the case. I conduct an undertaking business at Keene, and application was made to me by telephone for the production of the body in question, and I promptly refused to have anything to do with it until the proper papers were presented. These were forthcoming later, and were in order, being signed by the acting Medical Officer of Health, and he attended at the time the casket was removed from the grave, after which the casket was placed in my hearse and removed to Peterborough where the autopsy was performed. To the best of my knowledge I complied with the provisions of the Cemetery Act. The papers were in order and signed before there was any work done, and it creates a misleading and entirely false impression to have it stated there was a complete disregard of the official regulations.

M. P. MATHER.

Keene, March 18.

HIS PRIVATE LIFE.

(New York Times)

AS FOR the Duke of Windsor, people may differ about his course of action while he was Edward VIII, but from the instant of his abdication there can be no disputing that his conduct has been admirable. Perhaps it is best summed up in the words so dear to the British heart, a gentleman. He has stepped down from a throne and into private life with a perfect unpretending simplicity.

When a man has put aside the most splendid imperial crown in history it would be easy for him to go into a melodramatic retirement that would keep the world agog.

Instead of so behaving, the Duke of Windsor lost no time in getting down to the vicinity of Vienna, donning some sport clothes, shooting some golf, buying himself a camera, and going out to the cafes and theatre, like everybody else. This is the most effective way in which a former king and emperor can efface himself and leave the centre of the stage to his brother and successor.

YES!
It costs money to raise HOGS

—and then if they die you take a double loss—even if you did use your own feeds.

If you are not getting them off at six months you are losing money again. But Marmill Bacon Hog Concentrates are just what hogs want and need. They grow like shrry and are often off to market in five months, bringing you many extra dollars *as extras.*

Marmill Feeds are possibly not the cheapest per bag—but they are cheapest in the long run because it is the balance of minerals, vitamins, proteins, etc. that gives low production cost.

By using Marmill Bacon Hog Concentrate you can produce quality bacon in a minimum time with or without milk—at lowest cost. Instead of having one hog why not raise two with the same amount of feed or less, in which you have mixed Marmill Bacon Hog Concentrate.

Ask us for prices and particulars about our Marmill Hog Feeds.

Reesors MARMILL MARKHAM Ontario

E. A. SCOTT

84 RECIPIENTS ROYAL MAUNDY

Distribution Will Take Place Next Thursday In St. Paul's Cathedral

LONDON, March 19—(CP)—At Westminster Abbey is closed in preparation for the Coronation custom of distributing the Royal Maunday will take place a week from Monday at St. Paul's Cathedral. Last year former King Edward attended the distribution in person.

The number of recipients of both sexes corresponds to the number of the king's years. As the king is in his 42nd year there will be 84 recipients this year.

The coins distributed are silver pennies, two-penny three-penny and four-penny pieces, all specially struck for the occasion. The recipients, who are all old and infirm, find a ready sale for a set of Maunday money, which is much prized by collectors.

In addition the pensioners receive certain gown worn on the day of distribution, with other allowances in place of old-time gifts of clothing.

The Maunday money will be distributed by the Archbishop of Canterbury in his capacity as Lord High Almoner, who will be accompanied by the Bishop of London and other ecclesiastics.

The ceremony is a relic of the ancient commemoration of Christ washing the feet of the disciples and the clergy and girl with towels.

The great alms dish, containing the little bags of Maunday money, is borne ceremonially by a yeoman warder from the Tower of London, in full picturesque dress of the Tudor period.

BRAKEMAN KILLED

NIAGARA FALLS, Ont. Mar. 19 (CP)—Harry Sheppard, 50, unmarried, Canadian National Railways brakeman was killed in the local yards today when he fell under a car being shunted. He is believed to have caught his foot on a jagged rail and fell under the train.

DANDRUFF
CLEAN YOUR SCALP by Rubbing in
MINARD'S
"KING OF PAIN"
LINIMENT
Sole Agents: Harold F. Ritchie

MARKET QUOTATIONS

Quotations Complete To Closing Time

Toronto Mining

Biggar & Crawford

	High	Low	Close
Acme Oil	16	16	16
Alton	8¾		
Ajax Oil	40		
Aldermac	169	158	158
Anglo Huron	775	775	775
Armfield	85	83	85
Ashley	12	10½	12
Bazamac	28-29		
Beanfield	130	130	130
Base Metals	47	44	47
Beattie	142	142	142
Big Missouri	61	60	60
Bohjo	22	20½	21
Braiorne	860	850	850
Bidgood	127	125	127
Buffalo Ank	12	11¾	11¾
Can Malart	180	175	175
Cartle Creek	137	137	137
Cent Man	14	13	14
Cent Pat	460	455	460
Chem Research	101	99	101
Chromium	115	107	113
Chibougamau	190	180	190
Dalhousie Oil	265	262	265
Dome Mines	46¾		
Falconbridge	19	19	19
God's Lake	80	75	75
Goodfish	40	39	39
Francour	104	102	104
Graham Bousq	33-35		
Granada	39	37	38
Jacola	52	51	51
Kenmar	96	94	96
Hard Rock	230	225	226
Hollinger	14¾		
Howey	53	51	52
Hudson Bay	36	36	36
Kirk Hudson	210	200	210
Kirk Lake	121	108	118
Lakeshore	87		
Lam Con	15¾	15	15¾
Lebel Oro	22	21½	21½
Laguna	87-90		
Lapa-C	104	98	100
MINES—Take 2			
Little Long L	680		
Macassa	775	710	765
MacLeod	250	245	250
McIntyre	40¾		
McKenzie R L	173	168	170
McMillan	10¾	8½	8½
McVittie	39	36	38
McWatters	95	78	90
Mining Corp	410	400	4004
Moneta	170	165	168
Morris Kirk	56-57		
Noranda	76	74½	76
Noodon Oil	32	30	30
O'Brien	885	825	870
Omega	94	90	93
Pamour	380		
Paymaster	90	85	89
Pend Oreille	585	560	575
Perron	190-195		
Pickle Crow	775	740	760
Pioneer B.C.	525		
Premier	330	320	330
Powell	178	175	176
Read Authier	600	590	590
Red Lake G. S.	86	75	84
Reno	115	112	15
Robb-Montbray	7¼-8		
St. Anthony	25	22	22
San Antonio	206	200	203
Sherritt Gordon	350	340	345
Sisco	540	535	540
Sudamona	165	160	161
Sudbury Basin	620	615	615
Sullivan Cons	180	176	178
Sylvanite	400		
Shawkey	85	82	83
Tech Hughes	580	575	578
Toburn	310		
Towagamac	165	162	163
Ventures	280	270	275
Wells-Amulet	400	395	395
Wright-Hargr	760	755	760
Zaden	190	188	188

Toronto Stocks

Leeming and Leeming

	High	Low	Close
Abitibi	8¾	7¾	8¾
Amulti Prfd	52¾	52¾	52¾
Beauharnois	8	8	8
Bell Tel	163	162	163½
Brazilian	25	20¾	25¾
Brewers & Dist	8¾	8¾	8¾
Brew Corp	3¾	3¾	3¾
Brew Corp Prfd	18-18¾		
Bakeries	21¾	21¼	21¾
B.A. Oil	25½	25	25
B.C Pow. A	27¼-38		
Build. Prod.	72-78		
Buri P. N.	42-42¾		
Can. Bud	9¾	9¼	9¼
Can Bread	8¾	8¾	8¾
Can. Cement	18¾	18¾	18¾
Can. Car & F	19¾	18¾	18¾
Can. Dredge	43	42	42
Can. Malting	37¾	37½	37¾
Can. Pacific	15¾	14¾	15
Can. Alc. A	8¾	8¾	8¾
Can. Alc. B	5¾-6		
Can. Oil	14-18		
Cockshutt	19¾	19¼	19¼
Can. Steel	93	92	93
Can Canners	8¾-8¾		
Dom. Bridge	58	57	57
Dis Seagrams	27½		
Dom. Stores	11		
Ford A	25½	25	25¼
Fanny Farmer	23½		
Con. Gas	209-207		
Gyp L & A	16		
Gen. Electric	202-240		
Gen. Steel W	16		
Ham. Bridge	16¾-17		
Hersey Dev	105-110		
Imp. Tobacco	14-14¾		
Imp. Oil	23¼	23	23¼
Int. Pete	37¾	37¼	37¾
Int. Util. A	17¾-20		
Int. Util. B	2¾-2¾		
Laura Sec.	71-74		
Loblaws A	24	23¾	24
McC Front	13¾	13¾	13¾
Mont. L. H. & P.	31¾	31¾	31¾
Massey-Harris	15¾	14¾	15¾
Massey-Harris Pfd.	70½		
Nickel	69¼	68¾	69
Page Hersey	106	105	106
Press. Metals	33		
Rogers Maj	7¾		
Stn. Paving	7¾		
Shawinigan	28¾		
Steel of Can.	89	87	87
C. Vinegars	19¾	19¼	19¼
C. Wineries	2¾	2¾	2¾
Westons	16¾	16¾	16¾
Walkerville Brew	2¾-2¾		
Walkers	47¼		
Walkers Prfd	19¼		

New York Stocks

Biggar & Crawford

	High	Low	Close
Atchison	84¾	82¾	83¾
Am Can	107¼		
Am Smelt	98¾	97¾	98
Am Tel & Tel	172¾	171¾	171¾
Am Roll Mills	39¼	38½	39¼
Anaconda Cop	64¾	63¼	64
Balt & Ohio	39¼	37½	38¾
Bald Loco	9¾		
Bendix Avn	28¾		
Beth Steel	96¾	94½	96
Briggs	48¾	48¾	48¾
Can Pacific	15¾	14¾	15¾
Chrysler	124¾	122½	124¾
Col Gas	17	16¾	16¾
Cons Gas	41¾	40¾	41
Dupont	165¼	164½	164¾
Gen Electric	57¾	56¾	57
Gen Motors	63½	62¾	63¾
Goodyear	44¼	43¾	43¾
Int Nickel	69¾	68½	69¼
Johns Manville	143		
Mont Ward	63½	62¾	63¼
N Y Central	53¾	51½	52¾
North American	28¼	28¼	28¾
Pack Motors	11¾	11¾	11¾
Penn Ry	48¾	47½	48¾
Radio Corp	11¾	11¼	11½
Stand Brands	10		
Std Oil of N J	71¾	70¾	71
Studebaker	17¾	17¾	17¾
South Pacific	63¼	61	61½
Union Pacific	143½		
United Corp	6¾	6½	6¾
U S Steel	118¾	116¾	117¾
Westinghouse	144	142¾	143¾
Yellow Cab	33¾	32¾	33

Grain Quotations

Leeming and Leeming.

WINNIPEG WHEAT

	May	July	Oct.
High	136½	133¾	123¾
Low	134¾	131¾	121¼
Close	134½	131½	121¼

CHICAGO WHEAT

	May	June	Sept.
High	128	122¾	121¾
Low	125¾	121½	119¼
Close	126¼	121¾	119¾

50 MILES HOUR LIKELY TO BE SPEED LIMIT

(Continued from Page 1.)

most drivers and it could not be lessened by abolition of the limit.

"The bill would pin traffic officers down to one charge, reckless driving and no two persons in the world agree on what that is," said Mr. McQuesten.

"What are you going to do with the man who drives 35 miles an hour?" asked Mr. S. Colter (Lib., Haldimand-Cayuga). "You'll drive him off the highway."

Mr. McQuesten declared if the speed limit were abolished the man who drove 35 miles would become guilty of reckless driving.

"I'm getting up and about 35 miles is my speed," said Mr. McQuesten. "I can't trust you (Mr. Clark) with a license much longer if you're going to go along at 60."

The highways were built for the average driver and he was not a skilled driver, said Mr. McQuesten.

"We're not going to build highways for these speed fiends," declared Mr. Colter.

Thomas Kidd (Cons., Kingston) declared protection for pedestrians was a great need to-day.

Mr. Colter moved the bill be not receives. This was defeated 16 to 12.

DODD'S KIDNEY PILLS

Cheese Quotes Produce and Livestock

MONTREAL PRODUCE

Egg and butter prices firmed slightly on Montreal corn produce markets.

Graded egg shipments in cartons were quoted at 22c a dozen for grade A-large, 22c for A-medium and 18½c to 19c for A-pullets. Receipts: 1,300 cases.

Butter was quoted at 25½c to 26¼c a pound for cartons or less of No. 1, while lots to retailers were 27c for solids and 27½c for prints. Receipts: 6 boxes.

Cheese was quoted at 13¼c to 13½c a pound for Ontarios, while Quebec were unquoted. Receipts: 40 boxes.

Potatoes—P.E.I. Mis., 90's, $1.70; N.B. Mis., 80's, $1.40; Quebec Mis., 80's, $1.35.

TORONTO LIVESTOCK

Representative Sales Yesterday

Weights Given—Two, 1200 lbs., $7.30; 12, 1120 lbs. $7.40; 6, 1190 lbs. $7.25; 12, 1160 lbs. $7; 5, 1120 lbs. $6.50; 1, 1190 lbs. $6.

Butcher Cattle—Seven, 950 lbs., $6.25; 9, 900 lbs. $6; 4, 800 lbs. $5.65; 11, 910 lbs. $5.50; 8, 800 lbs. $5.

Cows—One, 1070 lbs. $5; 1, 1430 lbs. $5; 1, 1090 lbs. $5.50; 1, 980 lbs. $5.25; 4, 930 lbs. $10; 1, 1035 lbs. $5.75.

Lambs—396, 90 lbs. $10; 54, 82 lbs. $9.

Calves—One, 230 lbs. $10; 1, 210 lbs. $9.50; 3, 150 lbs. $9; 5, 150 lbs. $8; 1, 140 lbs. $7; 1, 410 lbs. $8.

WINNIPEG GRAIN.

WINNIPEG, March 19. — Drying up of offerings coupled with United States buying and scattered short-covering sent wheat prices higher on the Winnipeg Grain Exchange after trading at lower levels most of the session. May wheat hit the highest levels in seven years. At the close prices were one cent to one cent and three-eighths.

Futures:

Wheat—

	Open.	High	Low	Close	Prev. Close
May	135	138⅛	135¼	136	136⅜
July	132¼	134⅞	132¼	134¼	133¾
Oct.	122¼	124	122¼	124⅞	123¾

Oats—

May	56¼	56⅛	56⅛	56⅜	56⅛
July	53¼	53⅛	53⅛	53⅜	53⅛

TORONTO POULTRY

TORONTO, March 19 (C.P.). — Wholesale prices on dressed poultry supplied by the United Farmers Co-operative Co. to-day were: Chickens over 5 lb., milk-fed, 17c; selects 15c; 4½ to 5 lb. milk-fed, 16c; selects, 14c; under 4½ lb., milk-fed 15c; selects, 13c. Hens, over 5 lb. 14c; 4½ to 5 lb., 13c; 3½ to 4½ lb., 10c; 3 to 3½ lb., 9c. Old roosters, 9c. Ducks over 5 lb., 15c; 4 to 5 lb. 14c.

TORONTO CHEESE

TORONTO, March 19 (C.P.). — Wholesale prices on the Toronto Cheese Market were unchanged to-day with dealers buying large colored, paraffined and government grades at 13 to 13½ cents.

Wholesalers offered cheese to retailers at the following prices: New—Large 14½c; twins, 14¾c; triplets, 15c. Old—Large, 19c; twins, 19¼c; triplets 19¼c. Medium—18c; twins, 18¼c; triplets, 18½c.

TORONTO PRODUCE

TORONTO, March 19 (C.P.). — Wholesale prices (United Farmers' Co-operative Co.) for Toronto delivery to-day were:

Eggs—Grade A-large, dozen, 18c; grade A-medium, 16c; pullets, 15c; grade B, 13c; grade C, 12c. Churning cream—No. 1, lb., 36c; No. 2, lb. 34. Butter—No. 1 solids, lb. 25¾c; No. 2 solids, lb., 24¾c. Potatoes, bag, f.o.b. at shipping point: Ontario $1.45; N.B., $1.85; P.E.I., $1.70.

Mill feed:—Bran, 33; shorts, 34; middlings, 36.

HOG PRICES

TORONTO, March 19 (C.P.). — Gains of 10 to 30 cents were noted in bacon hogs prices at Guelph, Peterborough and Chatham, while other markets held steady.

Live-weight: Brantford, $8.35; Guelph, $8.25; Hull, $8.30; Peterborough, $8.30; Stratford, $8.25; Chatham, $8; London, $8.25.

Dressed-weights: Barrie, $10.80; Guelph, $11; Kitchener, $11; Hull, $11.45; Peterborough, $11.05; Stratford, $11; Chatham, $10.65; London, $11.

MONTREAL POULTRY.

Poultry prices per lb: Grade "A" milkfed chickens, six pounds up, 22-23; "B" 21. Grade "A" selects, six pounds up, "A" 21; "B" 19. Fowls, five pounds up, "A" 17-18; grade "A" turkeys, select weights, 21-23. (Poultry prices nominal).

FRUITS AND VEGETABLES

TORONTO, March 19 (C.P.). — Wholesale prices on fruit and vegetables supplied at Toronto by White and Co. were unchanged to-day with the following exceptions: California navel oranges, $4.25 to $4.50; Texas Marsh seedless grapefruit, Combination, $3.25 to $3.50; California lettuce, 4s, $3 to $3.25; California carrots, $3.25.

Morning Sittings Will Speed House

TORONTO, March 19, (C.P.) — Morning sittings of the Legislature will be started next Monday in an effort to reach prorogation by mid-Thursday, Premier Mitchell Hepburn announced to-day.

The Premier said the House would sit to-night until the members were "talked out" in the Budget debate. He will insist the debate be concluded to-night by division or otherwise.

It was doubtful morning sessions would enable prorogation by Easter. Several important pieces of legislation have not been debated and there are scores of lesser measures to go through committee stage.

Bust Of Victoria For Senate Alcove

OTTAWA, March 19 (CP)—The Royal Family will be represented by still another carving in the Parliament Buildings here when the bust of Queen Victoria is erected in the alcove above the Speaker's chair in the Senate.

The bust, work of the widely-known sculptor, Coeur de Lion MacCarthy, is completed, and when the stone arrives it will be copied and set up in the Senate between the Lion and the Unicorn which were placed a few weeks ago.

The model was carried from the underground work-room of Mr. MacCarthy and Leo Soucy, famous for his work in the memorial chamber, and placed in the alcove for a few minutes to discover the general effect.

Mr. MacCarthy has portrayed the Queen as a girl, her eyes slightly lowered, looking down on the Senate.

ROBERTS' PROBE GETS INDEFINITE HOIST IN HOUSE

(Continued from Page 1.)

up. You were in the House when the prime minister said he had a $7,000,000 surplus and we want to spend some of it and spread prosperity among the members of the legislature."

William A. Baird (Cons., Toronto-High Park) declared it was not British fair play for Dr. Roberts to delay the taking of evidence that might clear him.

"This is a political move," he said. "It is a family quarrel within the Liberal party and should have been settled in caucus."

"If it is a family row, you'd keep out of it if you had any sense," H. S. Colter (Lib., Haldimand-Cayuga) told Mr. Baird.

"Nobody asked you to help us wash dirty linen," Mr. Croll told Mr. Baird.

Entitled to Action.

"Here is Dr. Roberts, accused of blackmail and entitled to a hearing as soon as possible," said Mr. Baird.

"The motion in the Legislature to call the committee forthwith was accepted by the Government," said Dr. Roberts. "The Minister (Mr. Croll) knows what this delay means. Yet he comes here to-day and says put it off two, three, four, five or six weeks—for God knows how long. I have a living to make and a family to support. I'll have to leave everything and come down here at your convenience."

"If you can't finish what's the use of hearing some witnesses now?" asked Fraser Hunter (Lib., Toronto-St. Patrick's.)

"There has been no suggestion until now the whole thing be postponed," insisted Dr. Roberts.

"Here is a man with his character impugned in Parliament," said Wilfred Heighington (Cons., Toronto-St. David's). "There should be a speedy trial. If you adjourn without hearing witnesses, it will be a great injustice."

"Dr. Roberts should have the assurance of no undue delay," said Joseph Crawford (Lib., Fort William).

"The minute the witnesses are available the committee will be called as quickly as possible," said Mr. Croll.

Evidence Not Available.

"We could be here for two or three weeks and we couldn't clear him because we wouldn't be able to hear all the evidence," added Mr. Croll.

"The announcement of the ore bounty was made at the Sault Ste. Marie banquet on February 16," said Mr. Heighington. "Sir James Dunn (Algoma steel president) was in the country for two weeks after that. Then when Dr. Roberts speaks in the Legislature, it suddenly develops Dunn has booked his passage overseas."

"That remark is not becoming to you," said Mr. Croll. "Sir James Dunn was in Montreal to take a train for New York to sail for England before this thing broke."

"Can't a man cancel a passage?" asked Mr. Heighington.

"There was no suggestion of an inquiry then," said Mr. Croll.

"The resolution for one passed Monday, March 8, and Dunn sailed the Saturday before."

"I have Melville Boulton's word he had his original passage postponed two or three days and he could have postponed it again," said Dr. Roberts.

"When will he be here?" asked Arthur Ellis (Cons., Ottawa South).

"It will be approximately a month," said Mr. Croll.

"He's getting a great benefit by this ore bounty," said Mr. Heighington. "He owes us an obligation."

"Steamroller" at Work.

"We shouldn't be a party to this delay," declared Thomas Kidd (Cons., Kingston.) "Dunn's interests are no more at stake than the honorable member. There is no reason why we can't go ahead and hear witnesses. The Government steamroller is at work. Dunn requires no more consideration than anyone else."

"Mr. Croll says we will meet in a month," observed Mr. Baird. "The Prime Minister will be on his way to the Coronation. It will be the middle of June before the committee is called."

"You have no authority to say where the Prime Minister will be" Mr. Croll told him. "If the Prime Minister's wanted he'll be here."

Mr. Baird said Dunn had sent telegrams extremely sympathetic to the Premier. "Undoubtedly he'll be a friendly witness," he added.

"A nasty imputation," said Mr. Croll.

"Not at all," insisted Mr. Biard. "He'll be a friendly witness."

"You're suggesting he'll lean toward the Prime Minister," said Mr. Croll.

"Put it this way: He won't be a hostile witness," said Mr. Biard.

Mr. Schwenger put Dr. Roberts' motion for the calling of certain witnesses at the next session of the committee. Liberals were solid against it. Dr. Roberts was supported by the Conservatives.

AFTER THE TRAGEDY.

NEW LONDON, Texas, March 19 (A.P.) — As workmen pulled debris from the London Consolidated School to-day a blackboard was exposed showing this in a scrawl:

"Oil and natural gas are East Texas' greatest mineral blessings. Without them this school would not be here learning our lessons."

An accumulation of natural gas was blamed for the explosion, which took hundreds of lives.

SHOES MADE TO ORDER

We Make Ladies' and Men's Fine Shoes. Also Men's Work Boots and High Top Boots. Try Us. We Guarantee Quality, Style and Comfort. Our Prices Are Reasonable. We Carry a Complete Stock of Men's Work Boots at Popular Prices.

SHOES REPAIRED With the Best Leathers and Neatly Finished.

Phone 1919

And We Will Call For and Deliver Your Shoes to You. Take Advantage of This Service; it is for your convenience. Try Us.

INGRAM'S
419 GEORGE ST.

Hog Quotations In Peterborough

FRIDAY, MARCH 19

Canada Packers quote:

Hogs—Live $8.25; dressed weight, $11.00.

No. 1 sows, 3c off bacon prices.

Cream—No. 1 (on truck, 26c; No. 1 (delivered), 27c.

Special, 2c per pound premium.

Butter—Prints, No. 1, 31c; No. 2, 30½c. Solids, No. 1, 29c; No. 2 28½c.

Dealers quote:

Fall wheat, $1.20; oats, 45-55c, malting barley, 80-85c; feed barley 70c; rye, 90c; buckwheat, 80c.

TRAIN PASSENGERS GET A FRIGHT

(Continued from Page 1.)

in the seat opposite. To obviate trips to the drinking fountain, he had filled a bottle with water.

In an unguarded moment he was slugged over the head with the bottle and collapsed temporarily unconscious.

The thugs slashed the policeman's revolver lanyard with the jagged edge of the bottle and took the weapon. One started to shoot while the other grasped the Mountie's crop and began flailing the policeman across the head.

Parr said he was in the main coach when he heard shots. He edged along the passage to the smoker, where he saw the constable dazed and leaning against the door frame. The man with the crop was slashing the policeman across the head.

Davis gave Parr his keys, including keys to the leg-irons, and said "hang on to these no matter what happens to me."

The constable, bleeding from scalp wounds, turned again to the prisoners, exclaiming "you'll have to be tough to get me boys."

Women Get Hysterical.

"There were about 15 persons around the door of the smoker by this time and several women had become hysterical," Parr said. "There were shouts of 'murder' and 'help.'"

Conductor Goldsworthy brought a fire shovel and as he handed it to Davis in the corridor a short fired by one convict crashed through thin panelling in the compartment, whizzed between Goldsworthy and Parr and lodged in the end wall of the coach.

Davis again entered the smoker swinging the shovel and floored the convict with the gun while the other prisoner lashed out with the crop.

"The Mountie managed to get the gun away from the first thug," Parr said. "The conductor and another man and I then entered the compartment and overpowered the second man. We took the riding crop from him and struck him across the head several times."

TRUSTING SYSTEM DONE AT GUELPH NIXON ANNOUNCES

(Continued from Page 1.)

would be kept. Judge Madden's recommendation was for prosecution of those who were picked up by police or guards.

Sergt. Maxwell, one of the two senior officers whose retirement was advised by Judge Madden, has already been retired, said Mr. Nixon. He did not say whether Sergt. Maguire would be retired.

A fundamental change in the reformatory system is already in progress, Mr. Nixon said.

"The tendency to-day is away from the old system of trusting such a large number of prisoners," he declared. "People to-day won't stand for escapes and the emphasis must be placed on safe custody. The swing of the pendulum is away from opinion popular when the Guelph reformatory was created that the prisoners had to be trusted to be reformed. I imagine the 'Red' Ryan case had much to do with the present attitude."

Mr. Nixon volunteered an opinion that large central area of the prison, including all custodial and industrial buildings should be fenced with mesh wire, barbed wire topped.

Mr. Nixon said Dr. Heasip would remain as superintendent of the reformatory. He had proven himself a capable administrator.

"There is better discipline at Guelph to-day than for many years," he said.

"Modern conditions demand stern measures in such places. There has been a complete change in the type of inmates. To-day they are largely young devil-may-care chaps who don't respond to the trusting system we found so successful 20 years ago."

Parachutes and parts shipped from America to other countries last year were valued at $298,358, or nearly twice that of 1935.

DR. OTTO KLINK, PH.D.
Evangelist Klink, Sunday 11 a.m. and 7 p.m.
At his opening services at
FULL GOSPEL PENTECOSTAL CHURCH
Water St.
U.R. INVITED

ROSEMEATH

BURNLEY CITIZEN PASSES SUDDENLY

John Wilson, 84, Is Stricken By Heart Attack At His Home

ROSEMEATH, March 18.—John Wilson, a well-known resident of Burnley, three miles from here, died very suddenly on Thursday night in his 84th year. Mr. Wilson was as well as usual yesterday and had just returned to his home when he was suddenly stricken with a heart attack and passed away almost immediately. He had lived in Haldimand township for many years.

Surviving are four daughters, Mrs. John Noonan, Mrs. James Noonan, and Miss Kate Wilson of Burnley and Mrs. W. Carruthers of Toronto, and five sons, David of British Columbia, James of Campbellford and Bert, Jay and Joseph of Burnley.

The funeral will be held on Saturday afternoon.

An American expedition will go to Lima, Peru, to observe the most spectacular solar eclipse in 1,200 years, which takes place on June 8.

ORDERS STRIKERS ARRESTED.

DETROIT, March 19 (A.P.). — Circuit Judge Allan Campbell today ordered the issuance of writs of attachment calling for arrest of 6,000 sit-down strikers who have occupied eight Chrysler Corporation automobile plants for 12 days.

The corporation indicated it would not proceed immediately against high officials of the United Automobile Workers of America who were made respondents, with the strikers, in the injunction which Judge Campbell issued last Monday.

AUCTION SALE OF ALEX CALDER

Lot 8, Concession 2, Township Dummer, 1 mile south of Warsaw on Highway to Norwood, on Wednesday, March 24, 1937, at 1 p.m.

44 head of cattle selling entire herd of Holstein cows, yearling and two year olds; horses, bulls and hogs; 3 young horses; 24 high grade tested Holstein dairy cows; 20 head of year olds and two year old Shorthorn steers; 20 stove hogs. Terms cash. No reserve.

H. N. Morrison, Clerk — J. R. Baltisby, Auctioneer

CANADIAN UNDERWRITERS' ASSOCIATION

Announces

Additional Coverage Under Fire Insurance Policies

Something New — Important — Inexpensive

You can now have your Fire Insurance Policies extended to cover loss by all of the following:

WINDSTORM — EXPLOSION — RIOT — IMPACT DAMAGE BY VEHICLES AND AIRCRAFT — SMOKE DAMAGE — HAIL — LIGHTNING DAMAGE TO ELECTRICAL APPARATUS — SPRINKLER LEAKAGE.

Formerly, individual policies at separate premiums were issued for each class of coverage.

Now, only one endorsement is issued and only one very moderate premium charged.

Your Tariff Agent will gladly supply particulars without obligating you in any way.

This Supplemental Contract for attachment to "Fire" policies is the result of an effort of the Companies forming the Canadian Underwriters' Association to give the insuring public a broader and more comprehensive form of cover under one contract, at a minimum of cost.

BRADBURNS LTD. 334 George St. Tel. 188
HATTON & COLLINS 498½ George St. Tel. 2592
DAVIS-THOMPSON 433 George St. Tel. 48
HILL, WEDDELL & HILLS 124 Hunter W. Tel. 14
DIXON & MURLEY 391 Water St. Tel. 498J
T. MARK 360 Water St. Tel. 713
V. M. EASTWOOD 385 Water St. Tel. 943
JAMES E. PARSONS 98 Hunter W. Tel. 213
RAY & STOREY 375 Water St. Tel. 238

F & G BRAND
First Grade Creamery
BUTTER 26c lb

LEG VEAL FILLETS BONELESS lb. 18c
SPARE RIBS FRESH CUT 2 lbs. 21c
SPECIAL SLICED BACON, sugar cured - lb. 25c
SUGAR CURED RINDLESS BACON - - lb 30c
PORK BUTTS, for roasting - lb. 18c
PORK SHOULDERS FRESH lb. 14c

SAUSAGE
C.P.C. LARGE LINK 2 lbs. 25c
SMALL LINK lb. 18c
MAPLE LEAF PURE PORK lb. 20c

BONELESS SHOULDER VEAL FILLETS lb. 15c
FRESH CUT PORK TENDERLOIN lb. 25c

EXTRA GOOD QUALITY BEEF CUTS
Prime Rib Roast, boneless - lb. 21c
Blade Roast - - - lb. 14c
Short Rib Roast - - - lb. 17c
Pot Roast, boneless - - lb. 14c
Pot Roast, bone in - - lb. 12c

MAPLE LEAF BRAND Shankless, Smoked PICNICS - lb. 18c
DOMESTIC OR JEWEL SHORTENING - - 2 lbs. 27c

F — & — G MARKETS
PHONE YOUR ORDER — PROMPT DELIVERY

WHERE the going is toughest—through deep mud, snow or unimproved roads—Firestone Ground Grip Tires take you safely through *without the use of chains.* The patented Ground Grip tread grips on any surface—is self-cleaning—and gives positive traction. Don't take chances of getting stuck in soft roads. Put a set of Ground Grip tires on your car or truck today. No increase in price. See the local Firestone Dealer.

Firestone
GROUND GRIP TIRES
FOR CARS, TRUCKS AND TRACTORS

FIRESTONE GROUND GRIP TIRES — CURTIS SERVICE STATION — 290 Charlotte — Telephone 2482

FIRESTONE GROUND GRIP TIRES — Hood & Cumming MOTORS LIMITED — 276 George — Telephone 2460

FIRESTONE GROUND GRIP TIRES — McINTOSH SERVICE STATION — 135 Park Hill Road — Tel. 3254 — Vulcanizing Tires Is Our Specialty

Social and Personal

Phone 1600

Provincial Constable D. Silvester of Morrow street has a birthday anniversary today.

❖ ❖ ❖

Mrs. L. M. Lockington spent two days in Toronto this week and attended the Skating Carnival.

❖ ❖ ❖

The Rev. Dr. A. W. McKenzie of the Grove School at Lakefield is in Toronto for the annual Old Boys' dinner at the Albany Club.

❖ ❖ ❖

Mrs. J. Fakenham of Water street is spending the week-end in Ottawa with her sister, Mrs. C. R. Bromley.

❖ ❖ ❖

J. K. Hughes is giving a complimentary dinner to his employes and their ladies at the Empress Hotel this evening.

❖ ❖ ❖

A St. Patrick's dance under auspices of the Caledonian Club will be one of the events of this evening in the hall of the Woodmen of the World.

❖ ❖ ❖

Members of the Lions Club entertained their friends at a jolly party held on Wednesday night at the Mayfair, when music for dancing was played by Jack Marshall.

❖ ❖ ❖

The draw for the blanket, bedspread and bath towels for which tickets have been sold by members of the Peterborough Workers and Unemployed Association, will take place this evening at the concert to be presented in the association hall on Simcoe street.

❖ ❖ ❖

The Rev. J. H. Sutcliffe of Murray street Baptist Church and the Rev. Ralph D. Wright of Gilmour Memorial Church, were in Campbellford on Thursday, attending a meeting of the executive committee of the Peterborough Association of Baptist churches.

❖ ❖ ❖

Friends of W. Clancy of Charlotte street will be sorry to learn of his serious illness in Christie street hospital, Toronto, where he is suffering from pneumonia. Mrs. Clancy and her daughters, Mrs. C. McCoy of Alberton street, and the Misses Josephine and Rosalie, went to Toronto on Thursday.

❖ ❖ ❖

Gordon Dearborn of Bethune street, who is studying at Queen's University, Kingston, has been elected as secretary of the Arts Society at the university for the academic year 1937-38. The society is the governing body of the Arts Faculty, which contains the largest group of undergraduates at the university.

At the Antique tea held under auspices of the W.M.S. and South End Circle of Knox United Church, the ties of tea generals included the following ladies: Mrs. J. McCurdy, who poured tea, and Mesdames J. Donaldson, A. E. Sanderson, A. Pickford, H. Jutz, H. Trotter, R. Laing, E. Johnston, J. Menzies, S. Traxson, G. Davis, A. Long, and Miss L. Armstrong.

❖ ❖ ❖

At the conclusion of the Spring Revue of Fashions presented at the Capitol Theatre on Thursday evening by the Canadian Department Stores, the mannequins and those assisting were entertained by the store manager, J. H. Jamison, and Mrs. Jamison, at their home on Downie street.

❖ ❖ ❖

Today marks the ninetieth anniversary of the birth of Mrs. Johanna McGarrity, who lives with her son Frank, at 265 Romaine street. Mrs. McGarrity, who is in fairly good health, although she has been bedridden for the past two years following an accident, when she fell and injured herself, is a niece of the late Mrs. Richard Short of Lang, who lived to be one hundred years old, and died last year.

❖ ❖ ❖

Mr. and Mrs. Ed Cooney of Rubidge street had a long-distance telephone message on Sunday from their daughter, Miss Kay Cooney, who had just arrived in Los Angeles, California, to visit her aunt. The message, put in at Los Angeles at eight o'clock in the evening, was registered by clocks here as two o'clock in the morning, when the Cooney family were routed from their slumbers to listen to voices from far-away California. A card from Miss Cooney, received this morning, says that she is sitting out under palm trees and complaining about the heat.

❖ ❖ ❖

Choir Members Are Entertained.

Members of the choir of Murray street Baptist Church were entertained pleasantly on Thursday evening at the home of Mr. and Mrs. J. D. Dallin, Water street. The evening was spent in playing games and community singing led by Grant Palmer, and closed with the service of refreshments.

During the evening, Mr. and Mrs. Horace Wells (the latter was formerly Miss Alice Cooke), whose wedding took place recently, were presented with a silver-mounted casserole and pyrex dish, and a bouquet of daffodils was also presented to the hostess, Mrs. Dallin.

The service of refreshments was supervised by Mesdames L. H. Ingram, O. W. Fitzgerald, S. Valentine and A. Collison. Approximately thirty-five guests were present.

❖ ❖ ❖

St. Patrick Tea
H. and S. Association.

Mrs. C. McBride of Mannaig avenue left her home on Thursday afternoon for a pleasant St. Patrick tea held under auspices of the Queen Alexandra Home and School Association.

The guests were received by the hostess, with the president of the association, Mrs. L. M. Richardson, and Mrs. V. R. Henry. Ushering the ladies to the tea room were Mrs. R. Ross and Mrs. C. C. Doughty.

Tea was poured by Mrs. H. H. Graham and Mrs. W. E. Franks. Mrs. S. Kingdon was in charge of general arrangements for tea, and assistants were Mrs. Allan Brown, Mrs. J. S. Reynolds, Mrs. D. P. Dickson, Mrs. H. McIlwaii, Mrs. M. Patterson, Mrs. J. Bateson and Mrs. T. Weatherstone. Mrs. T. Pooler sang during the tea hour, accompanied by Mrs. W. P. Purdy. Treasurers were Mrs. E. Welbrood and Mrs. A. W. Nelson.

The table was prettily arranged with a silver basket of spring flowers and green novelties.

❖ ❖ ❖

C.W.A. Holds St. Patrick Tea.

A pretty St. Patrick tea was held on Wednesday afternoon in the parlors of St. John's parish house, under auspices of the Church Women's Association, with a very satisfactory attendance.

The ladies were welcomed by the president, Mrs. F. E. Hooper, and the rector's wife, Mrs. W. P. Robertson. The general convenor was Mrs. J. Comstock, and the committee of ladies supervising arrangements included also Mesdames A. E. Chalmers, C. O. Collins, W. F. Robertson and E. J. Davies.

Tea was poured during the first hour by Mrs. W. Blackwell and Mrs. H. W. Morphet. Later, Mrs. E. J. Davies and Mrs. R. T. E. Bray were added. Assistants were Mrs. A. E. Chalmers, Mrs. C. O. Collins, Mrs. Clarke Muir, Mrs. R. E. Clarke, Mrs. Ralph Honey and Miss Mildred Morphet.

The table was done very attractively with a green cloth and green novelties appropriate to the season. The centerpiece was of Spring flowers, there were green candles in green glass holders and novelties in little green swans sprouting with shamrocks.

On the individual tables, six in number, were cloths of green and white checked material.

A sale of home-made cooking was in charge of Mrs. W. P. Turner and Miss Jane Layfield. Mrs. C. E. Stanton was treasurer.

Easter Meeting Trinity W.M.S.

Mrs. G. K. Tyler of Park Street Baptist Church was guest speaker at the Easter Thankoffering meeting of the Womens Missionary Society of Trinity United Church, held in the ladies' parlor on Tuesday afternoon. Mrs. Tyler spoke on the theme: "He Steadfastly Set His Face to Go Up to Jerusalem," which reflected incidents in the life of Christ leading up to His crucifixion.

Following the devotional exercises, sincere tribute to the memory of the late Dr. M. A. Morrison were voiced by Mrs. W. H. Cunningham and Mrs. R. D. Carver. Much enjoyed vocal solos were rendered by Mrs. M. Shadgett, accompanied by Mrs. Routly, both ladies being members of the Salvation Army.

The appreciation of the members to the speaker and musicians was voiced by Mesdames Wolstenholm and J. R. Moore, the latter referring with regret to the forthcoming departure of Mrs. Tyler from the city. Tea was served later by Group C.

Zeller's Store Holds First Fashion Parade With Success

Models Show Spring Styles On Second Floor Of Establishment

LARGE CROWD

The word 'artistic' seems to describe very well the Parade of Spring Fashions on the second floor of the Zeller Store on Thursday evening, when over five hundred women packed every available inch of space to watch mannequins parade on an obliging elevated platform, long, green and narrow, that was just right for a proper view of every item of the outfits of the ladies who modelled the pretty things. One could see their trim shoes in gleaming patent and soft suede, their chiffon hose, their bags, in colors and black, their pretty hats, their gloves that matched other details in smart ensembles. Spring flowers in a huge basket and soft music played at the piano by Miss Dorothy Whatley, added a decorative note to the setting.

D. J. Fitzgerald, the store manager, acted as announcer, describing the models as they were paraded by the mannequins: Mrs. James Price, Mrs. N. Edgar, the Misses Dorothy Buchanan, Pauline Collins, Peggy Cooney and Alberta Wright, with small, graceful Isabel Carey wearing things for small girls.

The evening things were gorgeous examples of a romantic mode, in printed chiffons and sheers, in nets that floated diaphanously over taffeta foundations. Opalamen pink in Second Empire style, with various-colored sprays of lilac printing its soft surface, the square neck and wasteline outlined by soft blue satin that also made the narrow collar and tab bow.

Color combinations were effective. A frock of rose beige crepe and a bolero with an entire back and part of the front developed in dark brown. It was worn with a loose little basket of the beige cloth and a little dark brown hat. Rough crepe in tearose shade trimmed with brown taffeta; a black bolero dress with Paisley blouse and sash; a navy redingote with pleated scarlet crepe in the front opening and pointed revers of scarlet, worn with blue suede shoes and little blue hat; a navy rough crepe with 'umbrella' pleated skirt and white lace ruching, all these were pretty examples of the Spring modes.

In large sizes, effective models were a dark brown triple sheer with capey lace sleeves; a navy sheer with all-over leaf design in grey; a printed tub silk in black with large white daisy design.

The suits, two and three piece in style, were very attractive also. Sand crepe in Coronation green shade used a brown scarf and brown hat with veil, as accessories; a "jigger" suit of extreme chic had a waistcoat of honey beige; a three-piece outfit was in grey-blue flecked wool.

Grey-Wine Combination

A stunning ensemble that caught the attention was of steel grey wool, fashioned on princess lines, with double-breasted effect and three-quarter length. It had a modified Queen Anne collar and the accessories were in wine shades; suede shoes and purse, kid gloves and a round sailor with upturned brim in 'off the face' mode.

Coats came in dark and bright shades. A little 'mooded' hat of black straw accompanied a coat of Coronation red wool, belted in red suede, and worn with black purse, shoes and gloves and a white Ascot scarf.

Another coat of fleck wool was of bright green with wide revers and leather belt, while a third, still in the bright red of this regal year, was semi-fitted, with squared shoulders, deep wide lapels, outside pleats and slashed pockets. It was effectively styled with a grey and rose Ascot scarf and a shaped hat of grey straw.

As for the dainty little girl, she displayed things for junior wear; a primrose yellow frock of petal crepe opening over a brown front panel, with brown collar and cuffs on her elbow sleeves and a gay yellow band in her hair.

A pale green crepe frock with pleated skirt and little black tie and buttons, was a smart bit of apparel. She wore also a pretty suit of rose flecked wool and a dark sand semi-fitted coat of wool that had 'just right' accents in a printed scarf and a brown felt hat of the 'Wanabond' type.

The pretty coiffures for the mannequins were done at Wright's Beauty Parlor and the miniature piano played by Miss Whalley was a "34inx" model, courtesy of the R. Simpson Company.

Talks on the Grenfell Work

Mrs. W. R. Morris Describes Impressions On Trip To Labrador

Mrs. W. R. Morris, describing a cruise last Summer along the coast of Labrador, was an interesting guest speaker at the meeting on Thursday afternoon of the Local Council of Women, in the green room of the Y.W.C.A.

The meeting was largely attended. The president, Mrs. C. M. Scott, was in the chair and detailed for the ladies the tentative arrangements which have been made for the forthcoming Coronation ceremonial and asked for further suggestions.

Brief talks on the endeavors of their departments were given by two convenors, Mrs. B. P. McNeely (Citizenship), and Mrs. K. Simpson (Cinema and Printed Matter).

It was decided to hold a tea on April 16 with arrangements in the hands of the Program committee and Mrs. F. M. Somerville, assisted by the Telephone committee.

In dealing with correspondence a communication was read, saying that the annual meeting scheduled for Vancouver this year had been postponed. In its place, a statutory executive meeting will be held in Ottawa in May.

Mrs. Morris, outlining her trip to the Labrador, spoke of her visits to the Mission bases of the Grenfell Association, and the splendid work that has been done through the untiring efforts of Sir Wilfred Grenfell. With a band of workers, he went there forty-five years ago, and, realizing the great need of a people dwelling in a vast area without any medical supervision, returned to England to gather money and workers. On his return he treated over 900 patients in the first year.

Encouragement Given

He felt that he was confronted by an opportunity for an application of the principles of practical Christianity. He saw that these people, if transplanted from their native soil, might die, and the objective therefore was to make their existence less dismal and enrich their lives as much as possible. And this said the speaker, is what the Grenfell Mission does. It encourages handiwork among the women, and the workers, when the goods are sold, benefit by the money and the widening of their outlook on life.

The sick are cared for and the healthy are aided to live and dress better, through the efforts of many volunteer workers and those who receive pay for their work in the Labrador. This pay is not very large, as $25 a month for the nurse in charge of a station is an example.

Mrs. Morris paid great tribute to the wonderful support given this work by citizens of the United States. Many of their undergraduates—men and women—spend their long vacations there and give their services gratis.

The speaker asserted that the visitor finds many Americans, English and Scottish people as volunteer workers in the Labrador, but rarely is a Canadian to be found.

50 YEARS A REBEKAH

OAKVILLE, Ont.—(CP)— Mrs. James Kendall has celebrated her 50th anniversary in a Rebekah (Odd Fellows' auxiliary) lodge, believed to be the only woman in Canada with half a century in that fraternal organization.

THEY TOLD ENOUGH

SPRINGFIELD, Mass.—(CP)— Having told of finding letters from another woman in her husband's pockets, an applicant here was granted a divorce.

BEFORE YOU INVEST
INVESTIGATE
And be convinced that what we have said in this brief announcement is good logic, and worthy of consideration.
At no time of the year are you subjected to so much uninvited scrutiny as to what you "were wearing" as will happen within the next ten days. To have those mist-prized wearables brightened up by a really Odorless Dry-Cleaning process as supplied by the BURTOL Non-Gasoline system, and to have them refinished by artists such as we employ, would be worth much more than we ask for the service. But Act Promptly. Then sit down and make out your list of house-furnishings, curtains, window drapes, and the numerous other articles that must have attention
PHONE 622, AND
BURTOL
Super-Cleaners
Will Supply the Needful
Again We Say
ACT QUICKLY

THE HOSTESS SHOP
SUGGESTS FOR THE WEEK-END
RASPBERRY TARTS DOZEN 35c
CHOCOLATE CAKE EACH 25c and 50c
CHICKEN PIES 2 FOR 15c
HOT CROSS BUNS DOZEN 25c
Graduate Dietitian in Charge of Department
Porter S. White Co.
Peterborough's Most Complete Food Service
Groceries - Meats - Fresh Fruits - Vegetables
THE HOSTESS SHOP
346 Charlotte St.
Phone 2960

PHONE 1453 185 CHARLOTTE ST.
CECIL LAPP'S
SPECIALIZES IN HOUSE FURNISHINGS
Extra Special!—Frilled Curtain Nets with all-over valances, in ivory voile, trimmed with variety of colors, blue, rose, gold, green, suitable for kitchens or bedroom. Clearing the line. Reg. 1.39, for ..... The pair
A few Cushions clearing at ½ price. Reg. 1.88, 2.50, 3.50, 4.50. All half price.
Window Shades—These are oil shades, mounted on strong rollers. Size 3 x 6. Colors, white, cream or green ..... 79c each

Look over these
Bargains
FOR SAT. ONLY
QUALITY MEATS
VEAL
Legs
Rolls
Rumps
15c lb
FRESH PORK TENDERLOIN 25c lb.
Shoulder Veal Chop 2 lbs. 25c
VEAL SHANK 3 lbs. 25c
VEAL STEW
RIB BOIL ..... lb. 8c
CHUCK or Shoulder Roast lb. 12c
FRESH Spare Ribs - 2 lbs. 21c
Pork Butts 18c
Pork Shoulders 14c
WATCH OUR WINDOW FOR SATURDAY NIGHT SPECIALS
COTTAGE ROLLS 18c
Sliced Side Bacon lb. 24c
FRESH FILLET
SMOKED FILLET
SLICED SALMON 15c
VEAL STEAK lb. 25c
LOIN VEAL CHOP 20c
VEAL PATTIES 2 lbs. 25c
FIRST GRADE ROSE BRAND BUTTER 26c
SLICED PEAMEAL BACON 27c
ORANGE PEKOE TEA 43c
OLD CHEESE 25c
NEW CHEESE 19c
BEEF DRIPPING 3 - 25c
Sliced BOLOGNA 12½c
Sliced HEAD CHEESE 12½c
CORN BEEF 22c
Day by Day in Every Way You Make Better Buys at
BUEHLER BROTHERS

GORDON HUDSON
GROCERIES—MEATS
Phone 3702-3703
Choice Creamery Buttery (1st grade) with meat order ... lb. 26c
Peameal Rolls, lean, any size lb. 16c
Peameal Bacon, sliced ..... lb. 27c
Choice Sirloin or Porterhouse Roast Beef 18c
Choice Oven Roast Beef ..... lb. 14c
Meaty Pot Roast Choice Beef, lb. 12½c
Plate Rib Boil, Beef ..... lb. 8c
Loan Butts of Pork, for roasting ..... lb. 18c
Fresh Picnic Shoulders, any size, lb. 14c
Jewel Shortening 2 lbs. 27c
6 Bars Pearl White Soap with a pkg. of Handy Ammonia, 27c
Bulk Soda Biscuits, fresh 2 lbs. 25c
Teacup Tea, with free chinaware, lb. 65c
Hereford Corn Beef, 2 tins 25c
Heinz Catsup 2 btls. 35c
Prairie Blossom Flour ... cwt. 3.59
Five Roses Flour ... cwt. 3.89

H. DAVIDSON & SON
381 LOCK ST. TEL. 2147
GROCERIES
Apple and Strawberry JAM, 32-oz. jar 25c
Penn PICKLES, 32-oz. Jar. Special 25c
Glen Rose PEAS, tin 10c
Black TEA, Special, bulk ..... lb. 45c
Jewel SHORTENING, 2 lbs. 25c
Pride of the Valley PEARS, 2 tins 23c
GRAPEFRUIT (large) ... 3 for 14c
Juicy Sunkist Oranges, doz. 29c and 39c
MEAT SPECIALS
Roll Prime Rib of Choice Beef ... lb. 22c
Blade Roast of Choice BEEF ..... lb. 15c
Plate Rib of Choice BEEF ..... lb. 10c
Rolls of PORK, for roasting ..... lb. 18c
Fresh Picnic HAMS, for roasting ... lb. 15c
Rolled Fillets of VEAL ..... lb. 20c
Stewing VEAL ..... lb. 15c
NECK BONES ..... 6 lbs. 25c

ZELLERS
VALUES THAT INVITE YOU TO SHOP FOR SPRING NEEDS
Check These Values
FOR THE WEEK-END
Crepe Handbags
Dainty new purses in a number of styles. Colors: black, brown, navy, green, red, blue. Large assortment to choose from. Each 1.00
Lovely Gloves
Bright new Bengalines and fabrics in all colors. Stylish short cuffs. Blind and overseams. Dozens to choose from 59c
SPRING PULLOVERS
White and pastels, all-wool, short sleeves, several styles. Each 1.00
CELANESE HOSE
Circular knit, fully fashioned. All new shades. All sizes. Pair 25c
CHIFFON HOSE
Semi-fashioned. First quality. New spring shades. Pr. 39c
MEN'S HOSE
Fancy cotton and lisle hose in new spring patterns. Pair 19c
GOLF HOSE
Mottled cotton ribbed leg in grey or brown with jacquard Lastex cuff. Sizes 7-10. Pair 19c
CANDY SPECIALS
Princess Chocolates ..16c
Mint Patties, lb. 19c
Chan. Ginger, lb. 27c
Easter Novelties, 1 to 10c
Sale
SALE OF SPRING DRESSES
Dainty floral prints on dark backgrounds, large and small designs. Lace and ornament trims. Long and short sleeves in over so many outstanding styles. Misses' and women's sizes. Price, each 2.98
Beautiful Print Fabrics Yard 14c
Sunbeam Prints, 36" wide. Tubfast. A wide variety of patterns in all colors.
Boulevard Prints Guaranteed fast colors. 36" wide. Stripes, florals and florals. Extra good quality. Yard 24c
WASH SUITS
Solid color corset cloth and broadcloth with dark pants and contrasting tops. Several styles. Sizes 2 to 6. Each 59c
Pantie Dresses
Floral prints and solid color piques. Pleated skirts, smocked fronts and piping trims. Sizes 2, 6 and 1-4. Each 1.00
Rayon Lingerie
Visco suede bloomers and panties, tailored and lace trimmed. All sizes. White and tea rose. Each 49c
Satin Slips
Lace or Bagot trims. Bias cut. White and tea rose. Sizes 32-44. Each 1.49
Gowns and Pyjamas
Cotton crepe in white and pastels. Several styles ..... 79c and $1
Spring Suits
Three-quarter length coat in several styles. Princess and full backs, pleated skirts, double and single-breasted, two and four pockets. Blues and greys. Sizes 14-20. Each .....
11.75
SPRING MILLINERY
Felts and straws, in sailor turn-up brims, off-the-face, and conservative styles. Dark and bright colors. Each 1.49
KIDDIES' HATS
Vagabond hats in new Spring shades. Grand for the junior miss. Brims adaptable to your own taste. Their Price 1.00
HOME FROCKS
Latest styles, tubfast home frocks that will look bright and right indefinitely. Sizes 14-52. Distinctly new trimmings. Decidedly good value at each 1.00

C.D.S. Spring Fashion Revue Is Gay Event at the Capitol

Mannequins Display Coats, Suits, Dresses And Knitted Goods

JUNIOR MODES

Hyacinth blue herringbone in a smashy coat model collared by wolf fur dyed the same shade. . . .

A woolen wool fleece suit of three-piece fashioning the long coat semi-fitted and the jacket trimmed with tailored buttons of old gold glass. And with this a jaunty little felt beret with rolled bumper brim and band of soft satin ribbon, in dark brown shades. . . .

A tiny party frock of sky-blue organdy embroidered in white on a darling wee girlie with soft curls of platinum blonde. . . .

These were some of the outstanding ensembles of the mode as interpreted on the stage of the Capitol Theatre on Thursday evening at the annual Spring Fashion Revue of the Canadian Department Stores, by a bevy of mannequins: Mrs. Lillian Brown, the Misses Helen Dawson, Violet Davidson, Betty Wolfe, Dorothy Marshall, Mabel Brown, Geraldine Campbell, and three tiny tots: Joan LeBarr, Joan Flies and Bobby Hyde.

The stage was attractively arranged with flowers and the Revue was done in sections, with Miss Campbell as page. Music was rendered by Mose Yekom and his orchestra. During an intermission a tap dancing and singing specialty was presented by the two juniors, Sylvia Duisman and Irving Parnell, who were winners in a recent contest sponsored by the Capitol when they were awarded a trip to Toronto and were guests at Station CFRB.

The coats shown were especially interesting. English tweed in a navy and green blend of soft suiting fabric, made a garment with side fastening of large black buttons. And shades of brown and yellow appeared in a smart model with dark brown suede belt and natural wolf collar. A navy blue in "nubby" weave had a little collar that expanded into wide notched revers, on dressed grey lamb, and a narrow belt of elastic metal. Herringbone in mustard shade and fleece weave made a coat with plea[ted] skirt and black belt and buttons.

One of the "three-quarter" coats in yellow flan[nel] was combined effectively with [green], in skirt and soft tailored [hat] and bag.

Beige and Blue.

Two and three-piece tailored suits were smashy [examples] of the Revue. Navy tricotine [jacket] flared at the back under [belt] had a collar with wide re[vers] was worn with a navy petal [hat] and a forget-me-not [boutonniere].

[Three-piece] suits were in beige and blue. The [jacket] two-piece suit had a three-quarter length coat [lined] and styled with "umbrella" back. A very smart hat of black [and] fur mannish block and black [accessories] completed this outfit. Navy blue and beige were combined in [a] three-piece ensemble showing a [tailored] beige waistcoat worn with a navy skirt and coat, a navy hat and green accessories. And a grey suit of severe type was in mannish finish, the skirt displaying three pleats at back and front.

Knitted suits were also in two and three-piece styles. Three-piece effects were developed in robins' egg blue and also in olive green, with lacy wool blouses, the olive green worn with a Fedora hat of dark brown felt. Two-piece outfits were in paddy green (trimmed with lacy wool edging), deep coral with "cavalier" neckline and wool tassels, and honey beige, the latter with a "crew" or boat-shaped neck.

With these were worn smart little hats of beret, halo, mannish and "off the face" types, in straw and felt, in dark and light colors, smart bags of suede and leather and the 'Avenue' shade of hose which has a light sand transparent charm. All from the store stocks. The suit blouses showed the season's liking for matching or contrasting hues, in crepes and sheers and silks. And on many of the suit lapels were the twin boutonnieres which is a fad of the moment, and lets you wear on both lapels of the garment, those bright flowers or equally bright vegetables of the mode.

Leisure Hour Gowns.

Afternoon dresses were shown in the varying sizes which distinguished the other apparel. The favored black and white combination was demonstrated beautifully in a black crepe with short sleeves banded with white braid in a floral design, the same trimming accenting the wide revers. A trio of gardenias closed the V-corsage. Another gown of black crepe had its bolero jacket edged solidly with tiny self-covered buttons, and a blouse of Paisley silk with sash ends tied at the left side, in Spanish fashion.

A new material called "sugar and spice" with silk and linen blending in its shades of navy and silver grey, was interesting. Tassels of navy suede decorated the front and pleated ruching edged the front closing from neck to hem and extended all around the skirt.

Printed silk in green and rust shades was collared and cuffed at the short elbow sleeves with bands of white silk pique and was worn with a green hat. Navy blue featured two gowns, one a lovely sheer pleated vertically down the front from neck, under the belt, to the hem, with a flat tailored collar in wide descending points, squared shoulders, to elbow sleeves, and three dainty cellophane posies adorning the bodice front. The other, of navy tricotine, had appliqued flowers extending across the upper bodices to the shoulder line.

There were three evening gowns which were similar in treatment and looking extremely sweet. Posed over white taffeta, with high necklines and short puffed sleeves, one of white, the second in forget-me-not blue, the third in cerulean pink, they were banded narrowly with ribbon in horizontal style encircling the very full and flaring skirts. The white had bands of white velvet ribbon ending in flat bows, the blue and pink were trimmed with wider bands of taffeta in self shades. They had contrasting flowers at the left side of the waistline.

Junior Things.

The three small children who displayed junior wearables for small men and women were adorable in their cute outfits.

A patriotic flag ensemble featured the trig attire of the tiny girl when she stepped out in a knife-pleated navy skirt worn with a red and white sweater of fine wool with matching scarlet beret. She wore a "Little Miss Marker" frock of brown crepe with collar of pique and lace, on another appearance with matching coat and hat, while a party frock was of sky-blue silk crepe with pink French tiny bouquets embroidered on its deep pleated collar and streamers of pink velvet ribbon. A coat of sky blue flannel with matching hat was another charming setting for this blonde little lassie.

The dainty older girl modelled a fetching outfit of scarlet and white, showing a flannel pleated skirt of the brighter color, with scarlet cross-stitching on the pockets of the white broadcloth blouse with short sleeves and frilly trimming. A red beret was worn with this pretty ensemble.

She had a striking little Scotch cap with streamers, in dark and for the suit of the same material worn with matching flared coat. Her "Shirley Temple" daytime frock was of red and white printed cotton and her "dream" gown was of palest pink georgette with a deep knife-pleated collar and pale green and pink satin ribbons.

The small boy was a trim and jaunty little figure in his tiny suite. He showed a flannel suit of dark hued with a short-back coat of Clark Cable type, which was worn with a broadcloth blouse of warm beige, brown tie and dark sand beret.

Another outfit used light brown tweed for the suit of tailored type, a dark brown woollen sweater, and a "skullcracker" hat. And his "church-meeting" attire was of deep yellow silk broadcloth piped with brown to match his tie.

The many coiffures for the ladies who acted as mannequins were done by Alfhouse, and the evening lapel flowers in the basket were from the Turnbull Flower Shop.

Weddings

THOMPSON—FERGUSON.

NORWOOD, March 13. — A quiet wedding was solemnized at 2.30 on Saturday, March 13th, at the parsonage, Peterborough, when Rev. M. C. Parr, of George Street United Church, united in marriage Marjorie E., eldest daughter of Mr. and Mrs. W. S. Thompson of Indian River, and Russel D., son of Mrs. John Ferguson, and the late John Ferguson of Norwood.

The attendants [were] Miss Hazel Thompson, sister [of the] bride, and Ottie Ferguson, [brother] of the bridegroom.

The bride was [becomingly] attired in a Marlboro[ugh] crepe dress made in the ne[w] effect and trimmed with w[hite].

Immediately [after the] ceremony the young peo[ple left] on a short motor trip. The [bride] travelling in a light blue t[weed] suit, with navy blue acce[ssories].

WARKWORTH IRISH NUMBERS MARK PROGRAM

Young People At Warkworth Fittingly Observe St. Patrick's Day

(Examiner Correspondence.)

WARKWORTH, March 19. — The weekly meeting of St. Andrew's Y.P.S. was held on Monday evening with a fair attendance. The president, Mr. Johnston, opened the meeting, and Mrs. C. McKiejohn, as educational convenor, gave a suitable program for St. Patrick's Day. Her splendid paper on "Old Ireland," interspersed with Irish jokes, was very interesting. The community singing of old Irish songs and the contests suitable for St. Patricks Day were enjoyed by old and young. The closing hymn and benediction brought the meeting to a close.

The Y.P.A. of St. Paul's also celebrated St. Patrick's evening with a suitable program of Irish songs and readings, and Rev. Dr. Cooper gave a very interesting paper on "Ireland" and Miss Alice Allen gave a paper on "St. Patrick."

St. Andrew's Y.P.S. have accepted the invitation of the Campbellford Presbyterian Y.P.S. to be their guests on Monday, April 5. A committee was appointed to arrange for a program. This is an annual outing and is looked forward to with much pleasure.

Personals.

Mrs. B. Morrison is spending a few weeks with friends in Cobourg.

Rev. G. R. Duncan attended the funeral of Rev. A. C. Reeves at Norwood on Tuesday.

Rev. T. Floyd of Campbellford was in town on Tuesday.

Mrs. Lowery is spending a few days with friends in Trenton.

The friends of Mrs. J. P. Crydermman are sorry to hear of her illness in the Toronto hospital.

Fashion Service

Here are two little aprons borrowed from the peasant fashions. They're very comforiable besides being new and smart. They're becoming to youthful and larger figures.

You'll note both of them have the non-slip shoulders, which are so important for home tasks.

The basque bodice apron has a flattering flared collar that extends over the shoulders and down the back to the waist. This gay apron combines a peasant cotton print with plain cotton. The deep armholes and the edge of the flared skirt are finished with bias binds of the plain cotton.

The one-piece Tyrolean apron is exceedingly fascinating in plain yellow cotton with red bias binds and green paint band trim.

You'll receive compliments galore in these new looking peasant aprons.

Both aprons are made with the same pattern which also includes an illustrated Sewing Chart. It shows step-by-step how to cut and stitch them.

Style No. 2826 is designed for sizes Small, Medium and Large. Medium size requires 1⅞ yards of 36-inch material with ⅛ yard of 35-inch contrasting and 2 yards of binding for the basque apron; tyrolean apron requires 2¼ yards of 35-inch material with ⅝ yard of 35-inch contrasting and 3¾ yards of binding.

The Examiner,
Please order for me:

Pattern Number .....
Size .....
My Name .....
Address .....
.....

I enclose 15c in payment

Urazbubi Mirzalieva has just celebrated her 110th birthday with 68 relatives living on the same collective farm in Usbekistan, Russia.

Creamery Butter 26c lb.

Good Humor BREAKFAST CEREAL—Pkg. 23c
SUPER SUDS—2 pkgs. 19c
6 Bars PEARL SOAP 1 pkg. AMMONIA... 27c
Classic CLEANSER—3 cans 14c
Clark's PORK & BEANS 10c
PINEAPPLE— Can 10c
Clark's SPAGETTI—2 for . 19c
Clark's KETCHUP, 2 bottles 25c
Golden Bar CHEESE—2 pkgs. .. 25c
California CELERY, Bu. 10c–15c
Clark's SOUPS—2 cans ... 23c
PEAS, Diced BEETS & Diced CARROTS— 2 Cans 19c
Swift Breakfast BACON—lb. 25c
Pearlsealed COTTAGE ROLLS—lb. 15c
Pork NECK BONES—7 lbs. 25c
Fresh PICNIC HAMS—lb. 14c
Fresh ROASTING BUTTS—lb. 18c
Canadian OLD CHEESE—lb. 25c
LAMB CHOPS—lb. 25c
Baby Beef POT ROAST—lb. 14c
Baby Beef OVEN ROAST—lb. 16c
Baby Beef RIB BOILING—lb. 9c

Harrison's Marketeria

PHONE 725

Just Between Us Women

A Daily Chat With Examiner Neighbors, Conducted by Roberta

He who knows not and knows not that he knows not is a fool: beat him.
He who knows not, and knows that he knows not is ignorant: teach him.
He who knows, but knows not that he knows, is asleep: wake him.
He who knows and knows that he knows, is a wise man: follow him.
—Arabian saying.

Dear Friends:

Do you think you know about a lot of things? If so, how do you use your knowledge? Do you keep it hidden do that neither you nor anyone else gets any benefit from it, or do you use it for your own good and to help others. Knowledge must be used before it is any good to anyone.

Or have you acquired a little knowledge and treat everyone you meet as if they were dunnicells, treading on everyone's toes and making yourself a blasted nuisance wherever you go? Wake up to yourself.

Maybe you think you will never need any more than you have now, but that is foolish, for knowledge is not a hard load to carry, and you are prepared for whatever life may send you in a way, and the curious thing is, that the more you learn, the more you realize that there is much you will never be able to know.

But of all the aggravating people one can meet up with, I think it is the ones who know little, and do not know it. "Fools step in where angels fear to tread," and that is what the know nothing does all the time, and oh what a pain in the neck they can be. So if you have anyone like that in your family or friends, try to beat some sense into them for everybody's sake.

Then there are some who crave knowledge but have never had the opportunity to learn, so don't be stiff-necked and shut your lips tight and not tell them things. If everyone who knew had kept silent in speech or writing, you would not know so much yourself.

And there are some who are gifted but do not know it, some who could be of so much help if only they knew their own capabilities, and those are the ones whom we must wake up to the heritage they have, who must be made to realize that they have something that others don't have, and be shown how to use it.

We are all inclined more or less to doubt our own abilities, to do less than we are able to do, to only half live when we could live so grand and gloriously once, we know what we can do. Sometimes God has to take a hand in this waking up of our dormant energies before we dominate our circumstances.

And there are those who know, and know that they know, and they are the salt of the earth, the leaders for betterment, the entertainers, the beauty makers for our pleasure, the ones who make the wheels of life go round, and it is a pleasure and a profit to follow them.

What about your leadership only lies in a kitchen or an office or a factory or workshop? You cannot expect to run the whole world, but if you lead the world will be better for you being in it, and you will be an inspiration to all whom you meet.

Seeing what you can, will make them want to do their best also. It takes a lot of little streams to make a river, and they must each run in their own course else the earth would be in a mess all the time because these same little streams will not stay within bounds, so if you think you are only a little stream feeding the river of life, do your best within your own boundaries.

But get to know your own possibilities, and never be content with less than your utmost. The true artist is never really satisfied with his or her work, but keeps striving to do better, for they know that better can be done. Do not disparage yourself nor your work. Your little

THROAT TUBE BROKE

BRIDLINGTON, England—(CP)—When a silver tube which had enabled her to breathe broke in two, Mrs. Laura Ward died of suffocation in an institution here.

NO TIME TO PLAY

NORTHAMPTON, England—(CP)—Modern children between the ages of seven and eleven were being exploited academically and socially and were in danger of losing the real joy of childhood, declared Miss E. Baker, president of the National Union of Teachers.

"INTIMATE ENEMIES"
(Repeat Performance)
THREE ACT COMEDY DRAMA
Presented By Trinity Club
TO-NIGHT – 8.15
REID STREET HALL
Tickets 25c
Last Week's Tickets Will Be Honored.

Intriguingly Different
The 1937 Styles

+ NEW
+ STUNNING
+ STYLISH

Coats Suits Dresses

All arranged in a gorgeous array to please the eye and the personality of the Easter Ensemble seeker.

Mannish coats that will go with almost anything in your wardrobe. Spring coats designed to suit every taste and made up in all the latest materials, and dresses style-correct to the smallest detail, combining all the latest style essentialities, V-necks, high necks, graceful skirts and new short sleeves. This group contains bolero, jacket frocks, printed sheers and wide-space prints.

Don't fail to choose now.

LEVINE'S
LADIES' READY-TO-WEAR

We're Proud to Offer These Unusual Buys In

Living Room SUITES

START IN THE SPRING HOUSECLEANING RIGHT BY PURCHASING ONE OF THESE LOVELY LIVING ROOM SUITES. PRICES TO SUIT EVERY PURSE TOO.

3-pc. Chesterfield Suites

Large, comfortable design with carved show wood and imported covering in tapestry. Reg. 100.00 ..... **$78**

3-pc. Chesterfield Suite

In corded homespun back and seats with chocolate colored arms. Regular 80.00, for **67.50**

3-pc. Chesterfield Suite

Beautiful design with show wood and velour upholstering. Wonderful value. Regular 130.00 ..... **89.50**

4-pc. Bedroom Suite

Consists of vanity with Venetian mirror, chiffonier well-designed bed and bench. Regular 80.00, for **59.00**

All Feather PILLOWS
Good size, put up in fancy ticking. Clean and sanitary. Special at, pair 1.29

Complete Stock of CONGOLEUM RUGS
IN ALL THE NEWEST PATTERNS, ALL SIZES.

HOME FURNISHING CO
204 CHARLOTTE. H. FLORENCE, MGR. PHON

Norwood Planning Big Day To Loyally Mark Coronation

Parade, Field And Track Events And Other Features Are Billed

ASSOCIATION FORMED

NORWOOD, March 19.—Plans are under way for a gala celebration which will be held in Norwood, May 12th, in honor of the Coronation of King George VI and Queen Elizabeth. The day has been proclaimed a Dominion-wide holiday and all over the British Empire, loyal subjects of the King and Queen will commemorate the occasion.

A well attended meeting of interested citizens was held recently and an association was formed. Officers appointed and committees were selected to take charge of different phases of the day's activities.

Suitable decorations will be purchased for the occasion and it is hoped that every householder will co-operate in the demonstration of patriotism by displaying flags and emblems.

The plans as they now stand include a parade, commencing early in the day, a program of field and track events including horse races, motorcycle races, stunts and games. It is expected that the local High School and rural schools of the district will participate in the celebration also. The evening will also be provided for with some sort of entertainment, the exact nature of which it has not yet been ascertained.

A deputation was also present from the Havelock Albion Club, namely, Messrs. Hagerman, Ferguson and Chiles.

The proceeds of the day, it has been unanimously decided will be divided equally amongst the Women's Institute, the Imperial Order of the Daughters of the Empire and the Athletic Association.

OCCUPANT TRAPPED

fought the blaze with utter disregard for their own safety. While smoke billowed out from windows on the main floor and darkened the street firefighters who had made their way into the cellar beat a hasty retreat as part of the floor caved in with a loud crash. Four men stood on a ladder and on the cornice at a second story window attempting to remove an expensive piece of machinery from the Aber-Knit factory before it fell prey to the flames. Members of the staff of Craighead's Book Store were forced into the street by the smoke which penetrated the fire-proof wall which separates the two buildings.

An Emergency Call

An emergency call was sent in to the Water and Light Commission who soon had a man on the scene to cut the wires leading into the fire-swept structure. The smoke had begun to lessen in quantity and the flames had disappeared when the sirens of the Peterborough Department were heard. After making a survey of the building the Fire Chief gave his men instructions to return.

It was nearly 2 a.m. before firemen finally left the scene after placing men on guard for the balance of the morning. Mr. J. D. Mills, manager of the bank stated that the bank would immediately seek temporary quarters as it is expected that it will take six months to recondition the building. The opinion is expressed that the Bank may temporarily occupy the building on the opposite corner known as the Wallace Block which Campbellford citizens will remember as the scene of the town's last serious fire seven years ago. This fire smouldered in the partitions of the building for two days before it was finally brought under control and extinguished.

The fact that the caretaker of the bank left the building at 9.30 after fixing his fires reported that there was no sign of fire when he was there, left the only possible cause for the fire with the rats which are said to infest the basement and may have got some loose matches or there is also the possibility that defective wiring may have been the cause.

ITCH
...STOPPED IN A MINUTE...
Are you tormented with the itching tortures of eczema, pimples, athlete's foot, eruptions, or other skin ailments? For quick and happy relief, use zemitol, antiseptic, liquid D. D. D. Prescription. Its gentle oils soothe the irritated skin. Clear, greaseless and stainless—dries fast. Stops the most intense itching instantly. A 35c trial bottle, at drug stores, proves it—or money back. 20

For Drugs Phone 15 Elliott's

"I WAS ALL NERVES"

FOR young girls growing into womanhood, for women in middle life going through the "change," or those who suffer from headache, weakening drains, backache and nervousness, Dr. Pierce's Favorite Prescription is just the tonic needed. Read this! Mrs. William Roy (16 Pelham Road, St. Catharines, Ont., said): "I was all rundown and seemed to be 'all nerves.' I did not feel at all well. I could not do a day's housework without getting tired to death. Headaches also sapped my strength. I decided to use Dr. Pierce's Favorite Prescription and it strengthened me and set me on that run-down, tired condition." Buy now!

(ADVERTISEMENT.)
Now She Sleeps Like a Top
Tonic Way Re-makes Tired, Depressed Sufferers.

Why envy people who can relax, take a bath and sink quickly into deep, restful slumber every night? You can do it, too, instead of tossing and turning, vainly wooing sleep while each tick of the clock seems like a minute, and minutes drag as slowly as hours. PHOSPHERINE, the great British tonic, will help you.

"When I feel washed out," writes Mr. L. Norriman, Dunston-on-Tyne (England), "all I have to do to feel fine again is to take two tablets of PHOSPHERINE. A friend of mine, who seldom sleeps well, finds that by taking one tablet she sleeps like a top."

PHOSPHERINE'S great success is due to the fact that it nourishes starved nerves. And when your nerves are in sound normal condition, you drop off to sleep as nature intended you to. What's more, you wake with a feeling of renewed vigor each morning. Start taking PHOSPHERINE to-day. Get it from your druggist, 50c, $1.00 (it contains six times as much), $5.00 (it contains over six times as much—get this large, economical size). 60

Dr. Woods
Norway Pine Syrup
GUARANTEED
We Repair All Makes of Refrigerators
DAY
JOHNSTON
PHONE 21
Open Evenings

Don't Neglect That Persistent, Hacking Cough

Get a bottle of Dr. Wood's Norway Pine Syrup from your druggist or dealer. It stands as the foundation of the trouble. A few doses will convince you it is just the remedy you require.

It helps to stimulate the weakened bronchial organs, allays irritation, subdues inflammation, soothes and heals the irritated parts, loosens the phlegm and mucus, and aids nature to dislodge the morbid accumulations.

When this is done the persistent, hacking cough will disappear, no lying awake nights, no inflammation of the bronchial tubes.

OBITUARY

EARL VANSICKLE

CORDOVA, March 19.—The death occurred at his home in the Vansickle Settlement early on Thursday morning of Earl, youngest son of ex-Councillor and Mrs. Harry Vansickle of Belmont township.

Earl, who was in his eighteenth year, was stricken ill about a week ago and developed double pneumonia which proved fatal. He was of a bright and cheery disposition and being musically inclined, was well thought of in the community in which he lived. His death casts a deep gloom in the settlement.

Besides his sorrowing parents, two brothers, Alvin and Graham, and a sister, Edna, survive his passing.

Following a brief service to be held at his late home at 1 p.m. on Saturday by his pastor, Rev. Mr. Martin, the cortege will proceed to Cordova Free Methodist church for service. The interment will take place in Fraserville Cemetery.

WILLIAM CRUICKSHANKS.

(Examiner Correspondence.)

FRASERVILLE, March 19. — The death occurred suddenly on Thursday of William Cruickshanks, of Lot 3, Con. 8, North Monaghan, in his 59th year. The funeral will be held from the family residence on Saturday at 2.30. Interment in Fraserville Cemetery.

FEDERAL WHEAT POLICY APPROVED IN COMMONS VOTE

(Continued from Page 1.)

done a great service for western farmers.

Those who criticised the government were doing so because the price had risen, he said. It was easy to be wise after the event but the price had gone up largely because of the wheat selling policy of the present government.

Wheat pools Mr. Tucker declared had missed a "golden opportunity" of re-establishing themselves in handling the 1936 crop. They could have formed voluntary pools, made a down payment of 80 cents a bushel and operated under a guarantee that if the price fell to 80 cents at Fort William the wheat board would assure a fixed minimum of 87½ cents.

He would like to see the western farmers handling their own marketing machinery and hoped a guarantee price would be provided for this year's crop so that the pools would have a second chance to organize.

The wheat amendment was disposed of at a late hour in the afternoon and the evening session devoted to discussion of the Canada-United Kingdom trade agreement. Joseph Harris (Cons. Toronto-Danforth) opposed items which permit free entry of vegetable oils from empire sources on the ground they compete with animal fat products in Canada, production of which exceeds normal food requirements.

Little progress was made on the tariff items in the agreement in the three-hour debate and Finance Minister Dunning observed that at the present rate of progress it would take six weeks to pass the agreement.

Today the House will consider the government's foreign enlistments measure and possibly some other bills before returning to consideration of the Canada-United Kingdom trade agreement.

740 TEACHERS PUPILS PRESENT

(Continued from Page 1.)

the Filgate Tire dump, and the Fire Department carried out more than 30 bodies.

A military investigation was instituted and another promised by the state railroad commission, administrator of gas and oil laws.

Checkup Difficult.

The scattered destinations for the recovered dead made checking difficult. Late last night checks placed the number at 320. Rechecks later indicated the figure was slightly higher.

Many sobbing parents waited to claim their dead in the morgues of 5,000 ringing the smoking pile where only a bare split wall was left standing of the three-winged main building, "richest school in the world."

Efforts were concentrated at the site of the auditorium, where most of the 700 high school students were gathered when the walls shook, the tile roof rose, then fell back with crushing force upon the collapsing structure. Hundreds of grade students already had been dismissed from a nearby building.

Roosevelt Speeds Aid

At Warm Springs, Ga., President Roosevelt, appalled by the news, urged the Red Cross "and all of the government agencies" to speed aid.

Texas National Guardsmen, under martial law orders from Gov. James V. Allred, patrolled the horror-swept scene.

"This is the worst I have ever known," said Joe Davidson, 54-year-old Great War aviator who twice experienced having a plane shot out from under him. Three of his four children perished.

Kids were blown out through the top onto the roof," said 15-year-old Martha Harris who witnessed the explosion from the Home Economy Building 60 yards away.

"Some of them hung up there and others fell off to the ground . . . I saw a girl fall out of the top down through a big window which opened to the outside. The glass cut her leg off just like a knife would."

The force of the blast, which hurled bricks a quarter of a mile and was heard for nearly three miles away, was terrific.

As flames from gas pipes, leaping 30 feet into the air, lighted the scene, screaming cranes lifted huge chunks of concrete and acetylene torches bit into twisted steel to release the crushed victims.

Find Child's Hand.

One recognizing mother fractically snatched at a hand with two rings on it, found yards from the building. She cried and hurried away.

Mrs. W. R. Phillips' five-year-old son had run ahead to meet his brother and sister at school. He was killed with them.

R. K. Carll, oil employee, was one of the first to reach the scene after the explosion. He pulled out the bodies of his daughter, Mary Ann, 14, and son, Robert, 12.

"It was nearly seven minutes before time for dismissal," said L. J. Barber, 16, in the study hall.

"Suddenly the floor rose up. There was a terrible blast. It sounded like dynamite. I was not badly hurt. I was hit on the back of the head by something. I jumped out the second floor window."

Wildest disorder followed. As the reports spread, roads became clogged with frantic parents racing to the school in automobiles.

...N PILLS
...THE KIDNEYS

LAST BARRIER MRS. SIMPSON DIVORCE FALLS

(Continued from page 1.)

called for him to stand after Sir Donald finished his application on behalf of the proctor.

"I'd like to say just this, my lord," he said, rising slowly from the seat where he had heard himself referred to throughout the hearing as "Mr. Stephenson."

"The facts as put before your lordship by the learned attorney general are substantially correct and that applies to any steps taken by me and anything that may have been said by me since."

No Special Treatment

Before he issued the order winding out Stephenson's intervention, the president said he had exercised his own power because "of the importance there should be no legitimate grounds for suspicion in the public mind that this case is being treated differently from any other case."

Pointing out further objections could be filed up to the last moment before the divorce was made absolute, the president directed any further proceedings be held in open court.

Stephenson, the Attorney General informed the court emphatically, had withdrawn his intervention without "pressure of any kind or from any source."

Norman Birkett, K.C., who appeared for Mrs. Simpson at Ipswich, and Walter Frampton were present in her interests.

Sir Donald announced to the court Stephenson had withdrawn his intervention on the collusion charge through regard "to the events which happened in December, 1936 and which are now matters of history."

But notwithstanding the withdrawal of the charge, the Attorney General said the Proctor had thoroughly sifted the evidence for "there were circumstances connected with this case which made it, in my opinion, a proper case for investigation."

Three Questions

The King's Proctor, the Attorney General continued, "had three matters in mind:

"1. Whether the case was an arranged or collusive one.

2. Whether petitioner (Mrs. Simpson) was an accessory to or connived at adultery.

"3. Whether there had been any conduct on the part of the petitioner which made her not entitled to relief."

Stephenson, it was disclosed, had failed to comply with the law by backing up his intervention last December with affidavits.

"Mr. Stephenson," the attorney-general said, "told the king's proctor he was not possessed of any evidence to support his allegations and they were based on rumors which he had heard from friends and news which he had seen in the press."

The attorney general said the proctor, Sir Thomas Barnes, had received a vast number of letters "based for the most part upon merest gossip and rumor."

Many of them, he said, emphasized the fact, however, "that a case which might ordinarily have been expected to come up in London in fact came up in Ipswich."

The same question was raised by Sir Boyd, who questioned, Birkett on the basis for placing the original application in the ancient Suffolk town.

"It was a matter that troubled the learned judge who tried the case," Sir Boyd said. "I want to know something about it too."

Birkett paused for a moment, then declared the responsibility rested with him as Mrs. Simpson "in all matters of procedure acted on advice."

Under Great Nerve Strain

He added she was "then suffering and was now suffering great nerve strain," and in the circumstances he thought best to deal with the case as quickly as possible.

He referred, he said, to the crowded condition of the London court lists and emphasized Mrs. Simpson had intended to reside in Felixstowe—in the Ipswich jurisdiction—for a considerable time.

"Certain conditions" arose, however, he declared, which made it impossible for her to maintain that residence.

Referring to "rumors and gossip," he added "the petitioner can not expect to be free from these things."

The application, Sir Donald said, was made because he understood that as long as the intervention remained on file the divorce could not be made absolute.

He wanted it cleared up, he told the court, because of a letter which the King's proctor had received from the senior registrar pointing out Stephenson had failed to comply with the law by not filing affidavits "setting forth the facts upon which he relies within four days after entering an appearance."

The Examiner BULLETIN BOARD

Premier Mussolini announces that Italy will boycott the Coronation of King George VI because Emperor Haile Selassie was invited to send a representative.

Sixty girls and 16 male sit-down strikers were forcibly ejected by police from a New York Woolworth store.

Hon. Ernest Lapointe informed the 1937 Conference of Mayors that the Dominion Government will do everything in its power to lessen the burden upon Canadian municipalities.

Captain A. S. Potter of Toronto declares that he will go to jail for a day rather than pay a $2 fine for buying tobacco in a drug store on Sunday.

A Brief Recess

The House of Commons will only take one day off from its deliberations for Easter. It will adjourn from Thursday night until Easter Monday.

Stricken at the wheel of his truck, which swerved on a sidewalk and hit a Hydro pole, Roy Harper, 50, of Toronto, died from a heart attack.

It is announced that the London, Midland and Scottish Railway plans to run 120 excursion trains, carrying 65,000 passengers to London for the Coronation.

At Westminster Abbey is closed in preparation for the Coronation, the custom of distributing the Royal Maundy will take place next Thursday at St. Paul's Cathedral.

Misses Carnival

His Excellency Lord Tweedsmuir has had to cancel his intended visit to the Toronto skating carnival. The Governor-General has an attack of influenza.

The price of bread has advanced half a cent a loaf at Winnipeg, the unwrapped 16-ounce loaf now selling at seven cents.

Scope of the inquiry into the Roberts' case before the Printers and Election committee of the Legislature has been widened to take in other matters affecting the Sault member's position in the House.

At Etobicoke, a man who was on relief threw a chair through the window of a hotel because he wanted to go to prison. A fine of $5 was imposed.

Held Constitutional

The Circuit Court of Appeals at New Orleans has issued a judgment upholding the constitutionality of the National Labor Relations Act.

At Toronto, Victor Dury, who gave himself up to the police, admitting that he had committed bigamy, was given three months in jail.

An East York movie theatre owner was fined $50 for not having the rear emergency lights burning and for having the rear exits fastened.

It was charged by Crown Attorney Newton at London, that one ring is controlling the operation of slot machines in that city.

Injuries Are Fatal

Harry Tarlton, Toronto shinning agent, died in Montreal Thursday as the result of injuries sustained when struck by an automobile in Montreal last week.

The United States House of Representatives yesterday defeated by 101 to 84 an attempt to amend the pending neutrality bill to prohibit all exports of war materials.

An Ottawa story states that a Dominion conference of Attorney-Generals will exchange information on the extent of Communist and Fascist activities in Canada.

At Tacoma, Wash., James M. Arthur, former tire company manager, shot and killed his wife and two daughters and then took his own life after first calling a hearse.

Freed After 31 Years

Rocco Esposito of Kirkland Lake, Ont., was freed by a jury at Newcastle, Pa., Thursday on a 31-year-old charge of murder.

Glen Miner of Kingsville was fined $15 including costs at Windsor on a charge of setting traps in muskrat houses.

The Canadian Legion through the British Empire Service League has secured 300 reserved seats in London for Canadian war veterans to see the Coronation.

Convicted of robbing a Hamilton safe, Percy Oppenweil, who was wounded in the back by a bullet several weeks ago was sentenced to two years less a day in the Ontario Reformatory.

THREE TWEED MEN JAILED FOR THEFT

Wife Of One Held For Receiving —Other Arrests Expected In Chicken-Stealing Ring

(Examiner Correspondence.)

TWEED, March 19.—Clarence Yunell, Edward Comerford and Alex. Cassibo are in the county jail at Belleville, charged with stealing chickens from John Cassidy of Elzeo. Mrs. Rose Cassibo of Tweed is also in jail and has been charged with receiving stolen goods. Warrants have been issued for the arrest of two other persons charged with receiving. The arrests are all the aftermath of an investigation by Constable J. C. Hayes after complaints had been registered regarding chicken thievery in the neighborhood. The date of the trial has not been set owing to further investigations in regard to other thefts of the same nature.

A new coach, owned by Roy Woodbeck, was badly damaged when it came into contact with a guard rail near Actinolite. Mr. Harry Woodbeck, who was the driver, had turned out to meet an approaching car when the rear-end swerved around and crashed into the guard rail.

Coroner Dr. M. O. Dales was called to Bogart on Thursday morning to investigate the sudden death of the five months' old child of Mr. and Mrs. Peter Vesins. It was established that the infant, while suffering from a cold, was such that its condition created no alarm at 4.30 Thursday morning. It was found dead at 8.30 a.m. Coroner Dales, after a short probe into the cause, decided that death was due to natural causes and that no inquest would be necessary.

NORWOOD

Mr. A. W. Freeman of Winnipeg, an old Norwood boy, is here renewing acquaintances.

Mrs. R. W. Dobbeman and Bobby have returned home after spending a few days in Toronto.

Mr. and Mrs. H. Nesbitt and daughter, Shirley, of Winchester, were called here on Saturday on account of the death of Mrs. Nesbitt's father, Rev. A. C. Reeves.

WOMAN COUNCILLOR

CARMARTHEN, Wales—(CP)—Mrs. Mary Charles Labecite was first woman member of the Carmarthen Town Council, when she won a by-election necessitated by her husband's death.

CAMPBELLFORD

ANNUAL IRISH PLAY IS WELL RECEIVED

St. Mary's Church Dramatic Society Presents Comedy At Campbellford

CAMPBELLFORD, March 19 — "Irish Eyes," a comedy-drama in three acts, presented by the Dramatic Society of St. Mary's Church in the High School Auditorium on Wednesday and Thursday evenings, was an Irish romance filled with rich Irish comedy with a love theme which is the supreme note of the play running all the way through. The scene opens in the living room of wealthy John Brady (Charles Lynch), who is determined to marry his nasty [illegible] Eileen (Mrs. M. Courtreal) to a student [illegible] Riley (Jo[illegible]son) arrives on the scene, [illegible] Eileen's [illegible] and John were [illegible]. The scene changes to [illegible] before which [illegible] the Earl of [illegible] it he did not [illegible] the man of his choosing. Dan, broken-hearted, joins his sister Peggy (Marguerite Anderson) and her husband John Brady, and they all come to America to seek their fortune.

As the scene changes back to the present, Brady sees his mistake at trying to separate the two lovers, and Kathleen comes to America in search of her Dan, for whom her affections have never wavered. The comedy parts are taken by Jody (Mrs. James Black) and the butler, an Irish biter (James Black). Between the acts a number of specialties were given including an Irish dance by Misses Marie and Catharine Crossen; vocal solo Miss Monica DeCarrol; vocal solo Tom Lee; vocal duet, Miss Marie and Bernard Crossen, and a reading by Mrs. James Black. Incidental music was given by the orchestra consisting of Messrs. Tom Lee, Charles Bush, James Robertson, Jack Bell, Bruce Elmhirst, Stanley Stephens, James Farrell, Joseph O'Sullivan and Miss Bernice Black.

THE Only COUGH DROP medicated with throat-soothing ingredients of Vicks VapoRub.
VICKS COUGH DROP

Pocket Book Economies at HALL'S

Phone 1780 — Free Delivery

"Seconds in Window
BLINDS - - 79c
Standard size, 37 x 72 inch blinds mounted on spring roller. Slight defects, that will not affect the wear, make such a price possible. Green, white or cream.

Bordered Patterns in CURTAINS Pair 79c
A real buy in tuscan net curtains for dining rooms, living rooms or bedrooms. Light cream shade, medium size weave mesh, with decorative bordered designs. Suitable for standard size window, 2¼ yards long.

"Seconds" in 45" White OILCLOTH Yard 29c
A real bargain in serviceable table oilcloth. The slight irregularities does not impair the wear. Ideal for kitchen or pantry tables, shelves, etc. Special for Saturday!

Natural Shade Turkish TOWELS 2 for 25c
Handy size towels for kitchens and washrooms. 15 x 26 inches, natural shade with choice of colored stripe centre. These are sturdy towels that will give splendid service!

Durable Felt Base Floor Covering [illegible]c
2 yards wide, attractive blocked [illegible] conventional patterns. Seconds and [illegible] terns in a serviceable floor coveri[illegible] chens, bathrooms, bedrooms, etc.

A Splendid Selection of GAY CHINTZ
Great splashes of bright, gay colors [illegible] rose, green or neutral grounds. Very [illegible] for drapes, cushions, slip covers a[illegible] Full yard wide. SPECIAL VALUE!

Bargain Value in Curtainings 3[illegible]
Just received! New Spring lines in [illegible] size meshes and weaves. Nets, [illegible] nottinghams. Plain tailored or with flo[illegible] conventional patterns. 36 to 38 inches [illegible]

Irish Linen Tea TOWELLING 2[illegible]
Unusual value in closely woven, quick [illegible] linen. Choice of wide or narrow stripe[illegible] ders in tubfast colors. Also a few checked [illegible] terns. 16 inches wide. EXTRA SPECIAL

Yard Wide Tubfast Broadcloth Yard 15c
Superior quality material at an exceptionally low price. A full range of all the wanted colors including white. Shop to-morrow, you'll save on every yard!

Super Value in 36" Prints Yard 14c
A grand opportunity to purchase several dress lengths for yourself and the kiddies at small cost. A varied selection of small floral, conventional and leaf patterns in tubfast colors on white!

WOOL SUITINGS and COAT[illegible]GS 1.49
Again we offer this outstanding value in materials made to sell up to 3.98 the yard. Varie[illegible] and colorings, all new for Spring! Choose checks, overchecks, novelty weaves and plains, yo[illegible] just what you want in this selection of manufacturers samples and wool ends. All 54 to [illegible] Various lengths from 1 to 6 yards. EXTRA SPECIAL, yard ..... [illegible], weaves [illegible] to find [illegible] wide.

The Newest Two-Piece KNIT DRESSES
Are Causing Lots of Excitement in our Sports Dept.! 7.95
SEE THE FLATTERING STYLES IN CORONATION COLORINGS!
BECAUSE they're so entirely different...so practical...so inexpensive, you'll want one! Practically indispensable outfits in any girls' wardrobe and rightly so, because they're styled for every daytime occasion. Lacy knit top with plain skirt...and the colorings are adorable in St. James Rose, Coronation Green, Coronation Blue, Churchill Green, Red Earth. Sizes 34 to 38.

It's a Season For BLOUSES
We Have Them at 2.98
With suits the big item, you simply must have one or more blouses. Here is a style selection in silk crepes or satins, and fashioned to wear with your mannish tailored or dressmaker suits. White, eggshell, pink, blue, etc.

Tailored Wool Faille SKIRTS
Special Value 2.98
Make up your own Spring costumes with contrasting jackets. Very smart styles, pleated, swing or straight tailored. Choice of green, blue, navy, brown and black. Sizes 14 to 20.

HALL'S First Quality SILK HOSE SPECIA[illegible] 69c
With Easter only a week away, thrifty-minded, style-wise women will be stocking up to-morrow. splendid hose. Choice of silk-to-hem service weight, or sheer, clear ringless silk-to-top chiffon newest beige, tan and neutral colorings for Spring, in sizes 8½ to 10½. PAIR

Last Chance to Share this Bargain in Men's SHIRTS 1.00
Reg. 1.55 Values!
We have received still another shipment of these marvellous shirts and offer them Saturday at the same low price. Every garment fully tailored of superior quality percale shrunk broadcloth. You'll like the new checks and overchecks, also the novelty striped patterns, along with the more conservative designs. Collar attached or separate collar styles in sizes 14 to 17½.

"Lastex" Back Step-in GIRDLES 2.98
[illegible] Medium length [illegible] stretch "Las-[illegible] that firmly [illegible] in trim figure

Extra Special! [illegible]ede Taffeta SLIPS [illegible].00 79c
[illegible] to hesitate buying [illegible] you can get them [illegible] price. Bias cut, per[illegible] lace and tailored with [illegible] and straps.

EXTRA SPECIAL! Wash Satin PANTIES [illegible]. 69c 49c
[illegible]peating this special that [illegible] so well last week-end! [illegible]ty, neat fitting panties of [illegible]th, lustrous white or pink [illegible] with bow trim. Don't fail [illegible]re this special...they come [illegible]all, medium and large sizes.

RICHARD HALL LIM[illegible]ED

The Peterborough Examiner

PETERBOROUGH, ONTARIO, CANADA, FRIDAY, MARCH 19, 1937

Awarded Legion Of Honor

MONTREAL—Alphonse Jongers of Montreal, a native of Prayre who has painted portraits of many prominent Canadians since coming to Canada, has been awarded the Legion of Honor, it was announced today by Rene Turck, French Consul-General in Canada. Lord Peterborough was one of Jongers' subjects.

$5,000 To Kingston Fund

OTTAWA—Senator A. C. Hardy and Mrs. Hardy of Brockville, Ont., have offered the Ottawa branch of the Queen's University Alumnae Association $5,000 toward raising the $50,000 necessary for completion of the west wing of Ban Righ Hall at Queens, it was announced last night.

TH ANNIVERSARY F CHARTER NIGHT HELD BY Y'S MEN

presentatives From Several ubs In Region Attend Meeting In Peterborough

HISTORY OF CLUB

Carry on and extend!" hat was the word given the Peterough Y's Men's Club by Newton Thompson of Belleville, two s president of the Y's Men's International, as the local club celeed the tenth anniversary of its rter at the Y.M.C.A. Thursday

...ty, including representatives n several Y's Men's Clubs in the ion, Peterborough civic officials representatives of Peterborn service clubs were in attendn at the significant banquet and ...ed in the cutting of a banner...ery-decorated birthday cake ...rting ten candles in the shape in Mayor George A. Macdonald ...ciated with due ceremony. ...he origin of the Y's Men's Interonal which has now spread throughout the world was reviewed. ... Thompson who is one of the two men to receive the honor ... terms as the great organiz... president. In 1919 and 19... Toledo Y.M.C.A. found conc... difficult and a number of ...ng men banded themselves into ...coaters Club to lend their aid to ... association, he said. Young ... in other associations followed ... lead of Toledo and clubs were ...ed in a number of American ... within the following two years. ... first Boosters Club in Canada ... formed at the Association in ...ton, he related.

First President

...-1922 a convention was held at ...antic City and followers of the ...ters Club movement formed the ...ternational Association of Y's ...e Clubs Incorporated. Paul ...iam Alexander, a Toledo barris... being chosen first president, Mr. ...mpson continued. The Y's ... organisation today operates ... different countries on every ...tinent and, among service clubs, ...econd only to Rotary in size, he

"We are pledged to open the door ...portunity to underprivileged ..." the Belleville officer declared ...he outlined the four major pro... of the International — world ...hood education, young men's ... and boys' work. He stressed ... value of leadership and the opportunity of all service clubs to de... future leaders. He urged close... co-operation between the various ...e clubs in the search for the ...t service.

...esident Roy Lewis was in the ...air at the meeting and Bill Hamil... of the Y's Men's Club has ...ch

History of Club

...short history of the club's first ... years was given by Don Crawford. Golden past president pins ... presented by Roy Lewis to the ...past presidents still active, John ..., Walker Jones, Harry Tud..., Ray Brown, Don Crawford ... Bill Jeffries.

...mong the Y's Men's from outside the city in attendance were ... Curwin, Earl Diehl and Scotty ...per of Toronto headed by their ...sident, Cliff West; and George ...rris, Harry Poste and DonRidley ...Belleville headed by their presi... Jack Wilson. Others present ... Joseph Shortt, general secre... of the Belleville Y.M.C.A. and ...sident of Belleville Rotary; R. J. ...ing of the Peterborough Rotary ... Al Sharpe of the Kiwanis ... Don Loucks of the Kinsmen ... Gordon S. Matthews, Y.M.C.A. ...retary; Jack Richardson, Fridve ...t Super Club chairman; Jack ...stenholm, Leaders' Corp presi... J. J. Dorris, secretary of the ...mber of Commerce; and Alder... F. B. M. Glover, Ross Dobbin, W. ... Richardson, G. A. Gillespie, ...rles Lacheur and F. P. Westbye, ...bers of the Y.M.C.A. board of ...ctors. In addition to Roy White ...Percy Johnson, charter mem... in attendance were Bill Hamil... Alex Fitzgerald and Will Giles.

Tonight
8 P.M.
Rev. P. Wiseman,
S.T.M., D.D.
Bethany
Tabernacle

KELVINATOR
Electric Refrigerators
28c
PER DAY
Installs One in Your Home
GUARANTEED 5 YEARS
We Repair All Makes of Electric Refrigerators
JOHNSTON'S
PHONE 2123
Open Evenings.

From France

Mlle. Germaine Aussey, famous French film star, is shown as she arrived in New York on her first trip to the United States. She is to make a film in Hollywood.

CANADIAN WINS $165,000 IN RACE TWO GET $50,000

55-Year-Old Saskatchewan Bachelor Held "Sweep" Ticket On Royal Mail

65 DREW HORSES

TORONTO, March 19 (CP)—Fortunes tricky ways tumbled more than $650,000 today into the pockets of Canadians with the luck to have a finger in the Irish Hospitals Sweepstakes pot. One Canadian was the real favorite of lady luck by holding a ticket on the Grand National Steeplechase winner in the $3,000 cut but he sold his ticket. What he received for it and to whom it was sold was something Pelletier refused to tell.

Others in this prize list were Thomas R. Irwin of Belleville and Marjorie Lake and William Young of Toronto, employees in a department store.

Eight U.S. Winners.

NEW YORK, March 19 (A.P.)—Eight United States citizens held tickets on Royal Mail, winner of to-day's Ahiree Grand National Steeplechase.

Each winning ticket is worth $150,000 in addition to the $2,070 which the lucky ticket holders were awarded when their coupons were first drawn.

The winning holders on Royal Mail: "Happy Easter," Elizabeth, N.J.; "My Bab," New York; "Alpha Omega," New York; "Lucky Jim," Baltimore; J. Bosco, New Britain, Conn.; Mrs. P. W. Shields, Durham, N.C.; R. Johnston, Wellesley Hills, Mass.; "Little Fish," Wilkesville, Pa.

Holders of tickets on Coolcena, second winner, and Pucks Belle, who ran third, won $75,000 and $50,000 respectively.

A DRAWING CARD

Pulford Talks Bridge to Hill Island and United States

TORONTO, March 19 (C.P.)—The proposed bridge to Hill Island and serrated United States will draw thousands of United States tourists to Canada, O. T. Pulford, Liberal member in the Ontario Legislature for Brockville, declared in an address here yesterday.

He said the Round Table Club counties of the St. Lawrence River were also receiving "the break they deserve." He said the Rideau Lakes district could now be excelled for fishing and hunting.

CIVIC GATHERING IN THE ARMOURIES CORONATION DAY

Parade Of Decorative Floats And Singing By Massed Choirs Also Suggested

WITHDRAW PAGEANT

Plans in connection with Peterborough's observance of the Coronation were advanced another step on Thursday night at a meeting of the general committee under chairmanship of Alderman James Dutton.

A tentative program as suggested by the Rev. P. J. Kelly, which makes provision for a big civic gathering in the Armouries on the morning of Coronation Day, and which also includes singing by school children and massed choirs; a program of entertainment and a monster parade of decorated floats and bands, was endorsed by the meeting.

Details in connection with a big celebration worthy of the historic occasion were left in the hands of the executive, and sub-committees, the members of which were named as follows:

Executive—Alderman James Dutton, chairman; the Rev. P. J. Kelly, Al. Sharpe, R. T. E. Hicks-Lyne, the Rev. J. Douglas Paterson, Mrs. C. M. Scott, D. A. Loomis, Inspector A. Mowat, John T. Hornsby and Fred J. Overend.

Finance Committee — R. T. E. Hicks-Lyne, Alderman James Juby, and Fred J. Overend.

Music Committee — Miss M. R. Bannie, Mrs. Dorothy Allan Park, Miss T. J. Hurley, Martin B. Chenhall, A.R.C.O., Lieut. W. Feryer, director of music Prince of Wales' Peterborough Regiment Band; Bandmaster R. G. Routley of the Salvation Army Band, and Harry Prevey, conductor of Peterborough Orchestral Society.

Entertainment Committee—D. A. Loomis, Miss C. F. Littlefield, the Rev. P. J. Kelly and John T. Hornsby.

In addition to the representatives named to the general committee at the organization meeting held the previous night, the following were added: Red Patch Club—W. Morrow; Girl Guides—Mrs. R. Whalon; Prince of Wales' Peterborough Regiment—Major R. T. E. Hicks-Lyne, M. C.; Knights of Columbus—E. O. Hiland; Masonic Order—V. R. Henry.

The general committee gave unanimous endorsation to the religious side of the Coronation observances, and left arrangements in this connection to be carried out by the various churches of the city.

As representative of the Lion's Club, J. A. Deyell announced that the club had decided it advisable to withdraw the proposed historical pageant in connection with which co-operation of the general committee and of other service clubs in the city had been sought.

In expressing the opinion that the club had done the wise thing in abandoning the proposed pageant on account of the probability of running into adverse weather conditions at such a time of the year, and because of other considerations, the general chairman expressed appreciation to the members of the club and to Mr. Turner, representative of the Rogers Production Company, London, Ont., for their courtesy and consideration in dealing with the civic committee.

With the purpose of discouraging itinerant traders who might swarm into the city peddling Coronation souvenirs in opposition to local merchants, the committee went on record as recommending householders to deal only with bona fide local merchants. The resolution is to be passed forward to the city council.

LAKEFIELD Y.P.S. FAIRVIEW GUESTS

Fifty Young People Entertained At Enjoyable St. Patrick's Party

(Examiner Correspondence.)

FAIRVIEW, March 19. — The Young People of Fairview entertained the Young People of Lakefield United Church at a jolly St. Patrick's party at the church on Tuesday evening. There were about fifty young people from Lakefield.

Lakefield Y.P. had charge of the devotional program, which consisted of a hymn and responsive reading. Mrs. (Rev.) Kelly gave an interesting paper on Evangeline.

Solos were given by Mrs. Young, Mrs. Millage and Rev. Mr. Kelly, and a comic duet by Mrs. Young and Rev. Kelly. At the close of this part of the program, the Fairview president, Miss Ferne Armstrong, turned the remaining part over to the recreational convenor, Miss Anne Franks, who had arranged a splendid program of contests and stunts which were very much enjoyed by all.

A delightful lunch was served and a pleasant half-hour spent, which brought a delightful evening to a close.

Personals.

Mrs. Walter Board spent a few days last week the guest of her daughter, Mrs. Gilbert Bullock, of North Smith.

Mr. Roy Franklin and his bride of Lakefield have moved to their new home on the Jones farm, Fourth Line of Smith.

$1,000,000 BREADLINE

German City to Receive Large Legacy to Aid the Poor

FRANKFORT, Germany, March 19—(AP)—This city's Lord Mayor was "enlightened" to-day to hear an estimated $1,000,000 was coming to Frankfort under the will of a United States convict.

The convict, Alphonse J. Steinand, put his whole estate to the city he visited in the 1890's when he died in the Dannemora, N.Y., State Prison for the criminal insane in 1936. He said the funds should be used to establish numerous breadlines.

Yesterday the Appellate division in Albany, N.Y., held the will valid.

Mary Pickford Meets Buddy Rogers

When Mary Pickford, Toronto-born actress, formerly known as "America's Sweetheart" when she was starring in the movies, arrived in London from America, she was met by Buddy Rogers, actor and orchestra leader in the above manner. It is expected that the couple will be married shortly in the United States.

Main Street Topics

Jabs and Jottings as Picked Up By Examiner Reporters.

RINKS TO CLOSE.

Alderman Walter Stocker, veteran chairman of the City Parks Committee, announces that the free rinks will close for the season on Saturday.

FALSE ALARM.

Police are investigating a false alarm which was telephoned into the Fire Department from near the corner of Park and Parnell Streets yesterday afternoon.

LOST ATTENDANCE SHIELD.

The Peterborough Kiwanis Club bemoaned the loss of the monthly attendance shield to the Oshawa Club at their meeting to-day. During February, attendance percentages were: Oshawa 97, Belleville 86.5, Lindsay 85, and Peterborough 83.5.

MAGISTRATE'S COURT.

When he pleaded "not guilty" to a charge of stealing scrap lead, the property of The Canadian Rayeerios Company, Vernon Outwater, Sherbrooke Street, this city, was remanded for trial to Wednesday next on his appearance before Magistrate O. A. Langley, K.C., this (Friday) morning.

PLAN JUNIOR FAIR.

Agricultural representatives of the seven counties of Central Ontario will meet at the Agricultural Office here on Monday to discuss the junior section of the 1937 Peterborough Exhibition. At the meeting, the Federal and Provincial Departments of Agriculture and the Institute Branch will be represented.

ATTENDANCE URGED.

Dr. J. J. Craig, chairman of the Kiwanis Agricultural Committee, to-day urged the attendance of all Kiwanians at the meeting in the interests of conservation and reforestation at the Canadian Legion Hall next Tuesday. The problem of conservation is one demanding the attention of all citizens, rural and urban, he said.

TO HOLD FAIR HERE.

Members of the Quinte District Seed Fair agreed upon Peterborough as the scene for their 1938 fair as a meeting in Belleville on Thursday. It will be the fair's first return to this city since 1931. Gordon Hancock, first vice-president, and Alex. Huston, a director, both residents of this county, were in attendance at the meeting and extended the invitation.

ST. JOSEPH'S PRIZE DAY

Monsignor McColl of Lindsay acted for His Lordship Bishop O'Connor of Peterborough at the commencement exercises held at St. Joseph's Academy Lindsay on the afternoon of St. Patrick's Day. Bishop O'Connor who had expected to be present for this annual event found himself unable to make the trip to Lindsay.

WINNERS AT SEED FAIR

Exhibitors from the Peterborough district did well at the Quinte District Seed Fair in Belleville on Thursday. Robert Armstrong of Ida scored a second in field peas and placed fifth in the Quaker Oats winter wheat special. Alex. Huston of Otonabee got a second ribbon in red clover and placed third in the Quaker Oats special. A second in the oats class went to Gordon Hancock of Smith and Howard Quinn of Douro placed second in the Quaker Oats special. First ribbon in the alsike class went to John White of Cavan.

RANGE OF A WANT AD.

A Peterborough man who advertised in The Examiner for a summer cottage in this district, received replies all the way from Omemee to Detroit.

CAPT. INNES COMING

The Captain W. C. C. Innes of the Commercial Bureau of Canada is to be the speaker at Monday's luncheon of the Peterborough Rotary Club. This will be Capt. Innes' second visit to the local club.

MANY SUPPORTERS.

Over 200 tickets for the hockey excursion to Oshawa tonight had been sold before noon today. Inquiries from the Oshawa rink disclose the fact that Barrie will also be well supported for the Northerners have reserved a large block of seats in the arena.

NO MORE ROBINS

The fire brigade robin reported some days ago is so far the only one listed by The Examiner and he too seems to have disappeared. The snow storms this week have probably convinced him that he made a serious mistake in timing his northward trip by the calendar.

GAME CALLED OFF.

Owing to so many of the girl basketball players planning to go to Oshawa this evening to see the Barrie-Colts' hockey playoff, the three Ladies' Basketball contests listed for to-night in the Y.W.C.A. have been postponed until next week.

SECURED THE FACTS.

Thomas E. Sargent, president Peterborough Humane Society, visited the scene of the near-drowning accidents at Rye's wharf, where little Garry Jones fell into the water of the Otonabee River and was rescued by his four-year-old brother, assisted by Tommie Douglas, six years old, and has got the facts of this near tragedy from the parents of these boys and has forwarded them to the Royal Canadian Humane Association.

30-MINUTE TRIP.

Fire Chief George Gimblett revealed today the heavy pumper of the Peterborough Fire Department made the 28-mile run to Campbellford in 30 minutes after it left here at 11:40 o'clock Thursday evening. As it turned out, the fire was under control by the time the pumper reached Campbellford, but Mayor Frank Long used very good judgment in calling for Peterborough aid, he said. Two or three blocks in the business section would have gone if the fire had got away, he declared. "I would like to say Fire Chief Charles Davidson and his volunteers did a remarkable job in putting it under control. It was a dirty fire."

THE HASTINGS QUOTA

Hastings sent a large quota to the district Seed Fair in Belleville on Thursday. Robert Armstrong of Ida scored a second in field peas and placed fifth in the Quaker Oats winter wheat special. Alex. Huston of Otonabee got a second ribbon in red clover and placed third in the Quaker Oats special. A second in the oats class went to Gordon Hancock of Smith and Howard Quinn of Douro placed second in the Quaker Oats special. First ribbon in the alsike class went to John White of Cavan.

The Rambling REPORTERS

WERE THEY CHEATED?

As the story goes to-day, a number of Lakefield residents are wondering whether or not Fate cheated them out of skins of the great Grand National Sweepstake pay-off. If so, Fate took the form of a Puritanically-minded housewife.

They bought their chances on the sweepstake some weeks ago from one of the servants about the town. Shortly, the seller of the tickets made the rounds the other day refunding the money the purchasers had paid for them. His wife had thrown the booklet of stubs into the fire, its contents C.P.R.

Price Of Beef Has Advanced Two Cents

The lowering of the export duty on Canadian cattle by one cent a pound and an cattle feed shortage, are chief reasons advanced by the trade locally for the general advance in the price of meat to the consumer in the last two months period.

Since January 1 live-weight prices for beef cattle have shown an advance of 2 cents a pound and the prevailing quotation is from 6 to 7 cents a pound depending on quality with choice butcher steers bringing a top price of 7 cents.

HAD MANY MOURNERS

LILLE, France—(CP)—Nearly 700 relatives attended the funeral of Madame Omer Feliet, widow of a local industrialist. She died at 86.

COUNTY TEAM IS IN SECOND PLACE IN SEED JUDGING

Durham County Boys Win First Place At Belleville Seeding Judging

ANNUAL QUINTE FAIR

Twin brothers, Clifford and Clarence Johnston of North Monaghan, teamed up with Jim Hunter, also of North Monaghan to win for Peterborough County second place in inter-county seed judging at the Bay of Quinte Seed Fair in Belleville on Thursday. Led to victory by Fred Brown of Millbrook, high individual in the competition, the Durham County team won first place.

In addition to Durham and Peterborough, Hastings, Northumberland and Prince Edward entered teams. Ten boys from Peterborough made the trip, accompanied by A. D. Runions and Father Gilloghy.

Scoring was close. Jim Hunter was sixth in individual scoring with 776 out of 900 points. Harold Dixon of Otonabee was 10th with 761 and Cliff Johnston was 11th with 759. Thirteenth boy was Ralph Chase of Harvey with 744 and Clarence Johnston scored 740 for 15th place. The other five from this county were close to the prize money: Gerard Travis of Ennismore, 729; Ralph Douglas of North Monaghan, 716; Herb. Hennessey of Ennismore, 716; Bill Gannon of Ennismore, 700; and Joe Sullivan of Ennismore, 697.

Clifford Johnston and Harold Dixon won awards of two bushels of registered grain each as high boys in barley and potatoes respectively. Similar awards were won by Allan Earl and James Dawson of the Durham team as high boys in oats and weeds and seed seeds.

MISSION WORK OF INDIA DESCRIBED

Miss Eleanor Simmons Addresses Mission Circle Of Murray Street Church

Along the east coast of India is the Canadian Baptist Mission. There left the Ramachandrapuram field of that Mission not long ago, after a term of almost seven years, a young missionary enroute to her native land. On Wednesday evening in Murray Street Baptist Sunday school hall this young missionary, Miss Eleanor Simmons, whose father is a Baptist minister and who was pastor of the First Baptist Church, Cobourg, a few years ago, told a large audience of eager listeners how the Christian gospel was winning its way into the hearts and minds of the people of India and how, in a most wonderful way, the greatest barrier to Christianity the caste system, was being broken down. She paid great tribute to the pioneers who had labored so indefatigably in establishing the Christian cause and who had seen so little accomplished by way of visible results, making special reference to the life and labor in India of Rev. John E. Davis, father of Mrs. H. H. Graham, of this city, who worked in that area and whose name is indeed a revered one to the christians there. Miss Simmons' presentation of the progress of the christian religion in India, especially in the place where she was privileged to work, was vivid, graphic informing and challenging. Her address was marked by deep sincerity and singleness of purpose. Not a little of the rapt attention of the audience was due to the speaker's keen sense of humor. While in India Miss Simmons was the manager of the Rajah — Cockshutt Girls' School and she also supervised the work among women in 113 villages. Thirty native Indians assisted her in this work.

The meeting was held under the auspices of the Mary Nicholls' Mission Circle of Murray Street Church of which Mrs. Sidney Malson is the president. Rev. J. H. Sutcliffe, the pastor of the church presided. The ladies' quartet of Park Street Baptist Church sang "How Can I Help But Love Him" in a manner that delighted the hearers. Prayer was offered by Mrs. J. U. McIntosh, of Norwood. A very fine piano duet, "Barcarolle", was rendered by Mrs. P. W. Johnson and Miss Pearl Smith. The guest speaker was introduced to the audience by Mrs. H. H. Graham. At the close of the meeting the young ladies of the Mission Circle under the supervision of Mrs. Sven Valentin served refreshments.

THE STARS SAY . . .

By GENEVIEVE KEMBLE

For Saturday, March 20

A day on which to "expect the unexpected" is read from the influential positions of the planets of progress, change and innovation. While this may necessitate changes of a minor order, yet they promote eventual benefit and satisfaction. The judgment will be found sound in most matters.

Those whose birthday it is may anticipate a year of happy change, with much progress and gratification in the offing, although there may be perplexities and unsettlements to be adjusted at first.

A child born on this day, while cheerful, good natured and fond of change and novel or romantic adventures, may be studious and serious-minded, probably with inventive and revolutionary tendencies.

MUSKRAT SEASON CLOSELY WATCHED BY ALL TRAPPERS

Season Scheduled To Open March 25—Hoping For Cold Weather

STAY IN MARSHES

Trappers in the district are watching the weather a little anxiously hoping it won't turn mild and stave the run of the muskrats before March 25, the date the season opens in this part of the province.

L. J. Lyons, local game inspector, said there was no likelihood and no need of any change in the date fixed by the Department for the opening of the trapping season.

While the nights remain cold, rats stay in their marsh houses, but with the first noctural warmth they begin their wanderings to the open water of creeks and bays. Mr. Lyons said the probabilities indicate that the season would officially open in time for this movement.

From other sources it was learned that the fur market is strong and steady, and that trappers would get a favorable price this season.

OBITUARY

MRS. PHILIP WOODCOCK.

Succumbing to an illness of two years, Fanny Louisa Woodcock, wife of Philip W. Woodcock, passed away at her home, 176½ Simcoe Street, on Thursday evening. She was in her 66th year.

She was born in Belmont Township, daughter of the late James and Mary Villneff. She came to this city from Tweed 17 years ago. During her residence here, she was an active member of the Pentecostal Mission.

Surviving besides her husband are two sons, James of Toronto and Philip of this city; three daughters, Mrs. Philip Bentley of Peterborough, Mrs. R. Windover of Norwood, and Mrs. M. Viner of Peterborough; three brothers, William Villneff of Peterborough and George and Simon of Marmora, and two sisters, Mrs. A. Bartlett of Marmora and Mrs. Christ Thompson of Port Colborne.

The funeral will be held on Saturday at 4 p.m. from the Bellegheem Funeral Home to Little Lake Cemetery. Rev. G. A. Chambers will officiate.

MRS. ROBERT BUCHANAN.

The funeral of the late Bertha Wilson, the beloved wife of Robert C. Buchanan was largely attended on Monday, March 15, from her home in Belmont. A devoted wife and faithful mother, she is mourned by her sorrowing husband and two daughters, Verna and Helen, at home, one brother Percy Wilson of Norwood, and two sisters, Miss Ethel Wilson of Peterborough and Mrs. Beatrice McGee of Donegal.

The pall-bearers were: Percy Wilson, Alvin Drain, John C. Buchanan, Ernest Seeney, Samuel Buchanan, and Andrew C. Buchanan.

There were many beautiful floral tributes from friends and relatives, also from the White Church Sunday School and the Havelock United Church Young People's League.

The funeral service was conducted by Rev. S. A. Kemp, pastor of the Havelock United Church, and interment took place in the Norwood Cemetery.

DIED

ZINSTON, Margaret.—At the residence of her son, Millard Zinston, 46 Frank street, March 18, suddenly, Margaret Elisabeth Zinston, widow of the late George Wesley Zinston, 72 years of age. Funeral March 20, at 2 p.m. from the funeral home of D. Bellegheem and Sons to Little Lake Cemetery.

AND COUNT THEM, MAYBE

BOSTON—(CP)—Club women of Massachusetts have vowed to try to destroy 300,000,000 tent caterpillars this year.

MEMBERS SLEEP AS HOUSE DRAGS THROUGH SESSION

Hepburn Forced Into Another Day As Budget Division Fails To Arrive

ROSIERS ATTACKS DREW

TORONTO, March 19 (C.P.). — A sitting of the Ontario Legislature so wearisome it caused Premier Hepburn to abandon his decision to sit through to a division on the Budget ended shortly after one o'clock this morning when the Premier announced George Henry, Conservative House Leader, had agreed to a night session to-night to wind up the debate.

Eight hours of talk, with few exchanges to liven it, with members sleeping in their seats, with fewer than 23 members in the House at times, was Thursday's sitting.

Provincial Secretary Harry Nixon and Mr. Henry will wind up the debate to-day. The private members have finished.

Mr. Nixon has said he will announce the Government's decisions in respect to recommendations in the Madden report on the Guelph Reformatory riot when he spoke. The report was tabled last night.

"I think this debate has gone on long enough," said Fraser Hunter (Lib. Toronto-St. Patrick's) shortly before one o'clock.

"I know it has," said Dr. Arthur Des Rosiers (Lib. Russell) as he disputed the floor with Col. Hunter and caught the Speaker's eye. "Everybody's gone to sleep, but I'm going to wake them up."

Doesn't Like Drew's Stand.

"I have something under my skin and I can't go home without getting it off my chest," said Dr. Des Rosiers. He read a clipping from a newspaper quoting Col. George Drew Ontario Conservative organizer, as saying the French in Canada were a defeated race.

"I don't like that," said Dr. Des Rosiers. "Anybody in Ontario knows the first pioneers were French-Canadians. If this fellow Drew ever comes to Russel County, he'll get the biggest barrel of eels he ever saw."

The Legislature adopted a motion by Premier Hepburn to authorize the Committee on Privileges and Elections to investigate any charges that might be laid against Dr. A. D. Roberts, Sault Ste. Marie member, expelled from the Liberal party by the Premier, touching his position as a member.

Dr. Roberts said he had had intimation from the Sault of what the Premier was aiming at, and he waived his right to two days' notice of the motion. The committee originally instructed to investigate charges of "blackmail" and "conduct unbecoming a member" against Dr. Roberts by the Premier will meet today for organization.

MEDICAL SERVICES CHARTER ASSURED

Members To Pay $2 Monthly For Care Possibly Needed Later

SIMCOE, Ont., March 19 (C.P.). —Charter of the Ontario Medical Services, incorporated, for which $1,500 was appropriated on Wednesday in Toronto by the Ontario Medical Association, is expected to be issued within two weeks after consideration by the Departments of Insurance and Health. The organization will give medical care of a pre-payment plan.

"Medical Services, Incorporated, will not interfere with any other agency," said Dr. Alan B. Jackson, one of the petitioners of a charter for the organization, which will work in Toronto and Norfolk County. "We are not in competition with anyone but we believe the public of Ontario should have some way of pre-paying for medical treatment.

The organization's plan is that members shall pay $2 each month for medical care he may later need. Any member may select his own physician whether or not the physician is a medical member of the association. Hospital bills will be paid up to $3.50 a day. In Norfolk County the organization's work would largely be with individual cases and in Toronto with industrial groups.

$1.00 Radio Tune Up
Repairs Guaranteed 3 months
JOHNSTON'S
Phone 2123
Open Evenings

You Are Invited To The
Chamber of Commerce Annual Dinner
6.30 P.M., Monday, Mar. 22
at the
EMPRESS HOTEL
SPEAKER—F. W. Collins, Industrial Agent, C.P.R.
SUBJECT—"How to Build a City"
Tickets—$1.00
Informal

J. R. CORNELIUS LEADING COACH IS COMING TO CITY

To Address Meeting Of Fish And Game Association And Boy Scouts

COACHED OLYMPICS

An outstanding figure in the field of Canadian athletics, Captain J. R. Cornelius, is to address a joint meeting of Peterborough Fish and Game Protective Association and Boy Scouts in the Collegiate auditorium this (Friday) evening.

The members of Peterborough Boy Scouts' Association are to receive honorary memberships in the Fish and Game Association, and will doubtless find inspiration in the address to be delivered by "Cap" Cornelius on the subject, "A Regular Fellow."

Famous coach of Hamilton Central Collegiate, "Cap's" track and field team has aversaged in the neighborhood of fifty members, yet no incentive is thrown out for them to join.

His team has competed annually at Pennsylvania Relay Carnival, where contestants from all parts of the United States, the Phillipine Islands and Hawaii are represented.

With a small team of from seven to ten men, "Cap" on several occasions equalled the track record of two firsts and a second, but it was not until a few years ago that his life's ambition of three firsts was realized.

Competing against the finest schoolboy athletes on the continent, his small contingent opposed monster teams from outstanding schools and won the highest number of points ever awarded a single team in the long history of America's biggest relay meet.

Coached Olympic Teams.

"Cap" Cornelius was coach of the Canadian Olympic team in both 1928 and 1932 when Percy Williams walked off with double honors in the sprint events. The British Empire games are the result of long years of planning by "Cap" who worked with members of the British Olympic executive and brought the first of the games to his home city at Hamilton in 1930.

In addition, "Cap" has coached the rifle team at the Collegiate, and has taken teams to Bisley for the British Empire meet, where they were invariably victors over the English university teams, and won high awards in open competition.

Probably his best-known shot was Bud Matchett. In Dominion competition at Toronto and Ottawa, and on indoor ranges, the fame of the school has no equal.

In still another field has Captain Cornelius been outstanding, as instructor of a large school orchestra and choir which has won Dominion-wide acclaim on many occasions.

Johnny Fitzpatrick, Harold Adams, Harold Carson, Eddie Dyer, Earl Lewis and Mickey MacBeth are some of the outstanding men he has trained. Perhaps his greatest athlete was young Shaver, brilliant half-miler who set a Dominion mark for that distance, and was a member of some of "Cap's" greatest teams.

In the hearts of hundreds of young men today, the name "Cap Cornelius" holds an honored place. Of all the athletes he has trained, every one has a deep respect for him that never seems to die with the passing of the years.

(By Andy Rutter).

At the executive meeting held on Thursday night it was decided that the club jumping championship should be held this Sunday afternoon at Nassau ski jump. It will be necessary to have a group of workers Saturday afternoon and Sunday morning to shovel a little snow and get things in shape. Transportation has been arranged, and will leave from the Duffin Garage at 1.30 sharp Saturday afternoon and 10 to 10.30 Sunday morning. Persons driving to the jump are asked to pass the Empress Hotel Sunday afternoon to pick up any stragglers. As an added attraction, a Norwegian strong man will give a swimming exhibition, offering $25 to anyone who will stay with him in the water. R-r-r-r-r—not for me, although the weather points more toward the bathing season than ski-ing at the present time. With all arrangements made, the only Ethiopian in the winter fuel supply is the lack of snow, but with a few shovels and a dozen willing workers, this should soon be rectified. The club treasurer has asked me to remind all those who have not paid their fees to bring them up to date as soon as possible so as to remain in good standing. It is possible that the executive may decide that part of this year's fee will be applied to next year's dues.

BROOKLYN STILL LOOKS 2ND RATE DIVISION OUTFIT

Grimes' Two Shrewd Deals Fail To Bolster Team Except In Pitchers

LACK PUNCH, FIELDING

By Paul Mickelson
(Associated Press Sports Writer.)

CLEARWATER, Fla., March 19.—(AP).—It looks like Brooklyn will be stuck in the mud of the second division for the 16th time in 17 years.

Although Burleigh Grimes, successor to the charitable Casey Stengel as helmsman of the Flatbush crew has improved the club on paper with two shrewd deals, the team rates only an outside chance to land in the upper bracket when the line forms at the pay-off window late in September.

Led by Van Lingle Mungo, the fire-ball ace, the Dodgers should have one of the strongest pitching staffs in the majors. But the rest of the line-up is disjointed and stocked with question marks. Punch and fielding shape as the two greatest shortcomings.

For pitching, however, the Flatbush boys shouldn't have any worries, except for errors behind the fine hurling. Van Mungo is full of that college try this year and predicts he'll win 25 games. With him as probable starting regulars on the mound will be Fred Frankhouse, a 30-year-old veteran capable of getting very hot or cold; Luke Hamlin, former Detroit Tiger; Ralph Birkofer, obtained from Pittsburgh to give the team a good southpaw, and Al Butcher, husky 25-year-old right hander whom Mungo predicts will win 20 victories in '37.

Infield Some Better.

The infield should be an improvement over last year with Buddy Hassett back on first; Cookie Lavagetto, famed Pittsburgh bench warmer, at second and Joey Josephs at his old third base stand.

The shortstop job is open to either Woody English, another bench warmer from the Cubs, or Tony Lazzeri of Louisville with Englich the probable winner.

"Patty" Phelps plans to do most of the catching though Randy Moore has been switched from the outfield for a try behind the plate.

Burleigh himself is flidsety about the outfield, usually the funniest trio of the old Flatbush follies. He's got outfielders galore on the lot, but it's going to be tough picking out a trio that field and hit. Right now the prevalent guess of the starting outer garden is Ed Wilson, who showed up well late last season in right; Johnny Cooney in center field because of his fine fielding, and Johnny Winsett in left.

BOY LEAVES $82,365.

MELBOURNE—(CP). —Mr. and Mrs. E. Manifold seek to administer their 13-year-old son's intestate estate. The boy left personal property valued at $82,365 including a $50,000 life insurance policy. The remainder was given him by the father.

GUARD THE THROAT THE GATEWAY TO HEALTH WITH
BUCKLEY'S
Mixture Cough Drops
Medicated with Buckley's Mixture
Pleasant, Soothing—10c & 25c

Midgets To Play For Morenz Cup

TORONTO, March 19—(CP). — Playoffs between winners of Ontario's two Midget National Hockey Leagues have been arranged. Canadiens of Stratford will play either Maple Leafs or Canadiens of Georgetown; the first game being scheduled for Georgetown Monday and the return match in Stratford next Friday.

The series will be for the Howie Morenz Trophy, the winner qualifying to meet champions of Winnipeg's "Pee-Wee N.H.L." in the East. Permission to name the trophy after the late Montreal Canadiens star was given by Cecil Hart, manager of the Habitants.

Smoke the BEST for the SATISFACTION it gives you
MACDONALD'S Fine Cut
10¢
HALF-POUND TIN, 10¢
For Best Results Use ZIG-ZAG Cigarette Papers

SPORTS DAY by DAY

Digging Up the Local Dirt With the Odd Chuckle or Two

By CEC. PERDUE

DOWN AT the Y.W.C.A. gym tonight, three Ladies' Basketball League games are listed. "Y" Quakers and Westclox Juniors tangle at 7.45, Marconi Radio meets U.C.E. Seniors at 8.15, and it's C.G.E. Juniors 'gainst St. John's at 9.00. Should be lively tussles and worth seeing. The junior P.C.I. boys meet Meaford this eve in the Ontario school cage playdowns in Toronto. Men's City League hoop tilts tomorrow e'en in the Y.M.C.A. are: Nell's vs. C.G.E. at 8.15, and P.C.I. vs. Dominion Life at 9.15, followed by a dance. These games should decide the playoff squads. "Y" volleyball tomorrow afternoon: Spartans vs. Terriers at 2.00, Bulldogs vs. Rockets at 2.45, Indians vs. Sharks at 3.30, Hawks vs. Wildcats at 4.15, Gunners vs. Cardinals at 5.00

* * * * *

THE CITY 5-Pin League did things up brown the other eve with a nifty banquet and presentation of the prizes. They combined business with pleasure and held their annual meeting, too. And they decided to run a post-season series, starting next week. Entries must be in by Monday evening. Scotty McGrath donated a fine silver trophy for the high average bowler, and it was taken this year by Bud Weese who knocked the pins over at a 238 clip for 66 games. Nels Routley had high single, Jack Playford high three and the C.G.E. squad —which won the league—had high single game for teams. Swarts, Grafton's and Brinton No. 2 also copped some prizes. A good season.

* * * * *

IN ANSWER to a flock of queries re the last Senior City Puck Loop game, we know of no reason why a team can't take out the goalie and put six players on the attack. It has been done in the N.H.L. this winter and, unless the O.H.A. has some rule to the opposite—which we do not know of—then it is okay. Just to be positive, of course, it would be better to wire the O.H.A. secretary, if the matter is that important. Even Referees Lou LeBarr and Herb Payne took opposite views on the matter, the latter refusing to permit the goalie to be taken out. It's worth checking on.

* * * * *

PLENTY OF seats available at the Oshawa Arena and lots of room on the special C.N.R. train tonight for that Barrie-Colts' playoff tussle. The train leaves here at 6.30 and gets back about 1.00. Return fare for adults is $1.25 and 75c for children. Seats at the rink are 75c and 50c. A big crowd from here will be making the trip. Period scores will be phoned back tonight to the Brock St. rink (call 3005) and this office (call 1800). Barrie will run a special train, too.

* * * * *

BOTH SQUADS will be starting all even. While Barrie may like the bigger ice, our squad is speedier and can turn it on better on guaranteed fast ice. They won't be jittery in Oshawa as the lads were in the hostile Barrie building—and they'll have all kinds of vocal support. If the Colts play anywhere up to form at all, they should win by three or four goals this p.m., and we'll be very disappointed if they don't. We'd bet all the spare cash we can scrape together on Coach Buckland's boys to blast Barrie out of the running tonight—and there'll be plenty of local money in sight. Should be a swell scrap before a big crowd in holiday mood and it looks to us like ye Colts will be bringing home the bacon before the milkman makes his rounds!

* * * * *

BILL PRINDIBLE informs us that arrangements have been made in Oshawa to have street-cars meet the excursion train from here to transport Peterborough fans to the rink and then back later to the train. Gordon (Beef) McKay of Hamilton, former Hamilton player and later a referee in the Toronto Mercantile League, will handle this game. Dunno what he's like. The local club was willing to have Mike Rodden or Pearcy Allen referee but Barrie didn't want either for some reason or other. Johnny Mitchell was then named but couldn't make it. Northern Vocationals move to Niagara this p.m. in the first of the round-robin junior "B" playoff series.

* * * * *

QUINTE SCRIBE says Oshawa was dissatisfied with their hockey layout the past winter and would like a senior "B" group around Central Ontario next winter. Taking in probably Oshawa, Peterborough, Fliers and Kingston. He suggests also Gananoque and Brockville, but doesn't mention a squad from Greater Belleville. By the way, the Redmen from the latter town and suburbs eliminated some place called Sutton last night and will meet either Clinton or Thorold in intermediate "B" finals next week. Can any bright pupil tell us offhand where any one of these three villages is located?

* * * * *

C.G.E. SHOP Hockey League winds it up tomorrow afternoon @ 2.30 o'clock in the Brock St. rink. Wire Dept. clash with Fractionals in the second of the two-game series, and the Wiremen have a one-goal lead from the first fracas. The ice may be heavy and the checking even more so in this windup number. A slim lead like that shouldn't mean much and we expect quite a battle between the well-matched squads. No admission is charged and the game ought to draw a flock of followers of both outfits.

* * * * *

HITHER AND yawn: Dope on "Y" swimmers going to Kingston for the eastern championships is in tonight . . . . The Lindsay-Westend exhibition puck tilt here was postponed last gloaming . . . . Local skiers will be jumping out at Nassau again this Sunday afternoon . . . . Orfuns received classy black-and-red windbreakers at a good banquet last eve in the Empress Hotel . . . . Ribbons for local fans will be sold on the hockey special tonight . . . . Howie Morenz died broke despite his long time in the N.H.L. . . . . Sudbury eliminated Port Colborne last night to advance in Allan Cup playdowns . . . . Lou Gehrig pulled a compromise and signed with the Yanks for 36 grand . . . O.B.A.A. secretary should be notified of transfers this week-end . . . . Be seeing you in Oshawa this large evening.

ROYAL MAIL IS NATIONAL WINNER

(Continued from Page 1.)

1 and 100 to 6 respectively.

The course took such a terrific toll only 12 horses were on their feet after completing half the long trip. Royal Mail was clocked in 9:58.8, far behind the record of 9:20.4 made by Miss Dorothy Paget's Golden Miller three years ago.

Winter-Book Favorite

Royal Mail was winter-book favorite for the famous jumping classic and held that position in the wagering until three weeks ago when he made several bad performances in trial races. The gelded son of My Prince is a roubst, beautifully proportioned horse of perfect jumping type. It was a great triumph for his noted trainer, Ivor Anthony.

Golden Miller, well up the first time over Becher's Brook, refused at Anchor Bridge. It was the third year in a row that Miss Paget's gelding had started well backed by the bettors and failed to complete the heart-testing course.

The rain had stopped temporarily when the 33 jumpers, well behaved and beautifully groomed, paraded to the starting post. They were off at 3.17 p.m. (10.17 a.m. EST) and Tapnois lead Ready Cash, Ego and Dicoric over the first fence.

First To Fall

The first to fall was the 11-year-old belly chestnut, Don Bradman, who later was remounted and went on to finish seventh and last.

Read Cash led over treacherous Beeher's Brook, with Sunspot II, Golden Miller, Delaneige, Pucka Belle, Drax and Royal Mail close on his heels in that order.

Before Anchor Bridge was reached What You Have and Ready Cash had fallen. At Anchor Bridge itself Golden Miller went out and his thousands of backers had been let down again.

Only Seven Left.

As the leaders reached Valentine's Brook the second time, only seven of the 33 starters were on their feet.

Royal Mail still was in front and therewas not threatened. It was the first time Thomas, eight-year-old had started in International although he had previously carried his owner's black and white silks to victory in minor races over the Aintree country.

A quarter mile from home Golden, a little famed nine-year-old mare by Loch Lamond out of Trim and Tidy, looked as if she would pull a surprise. She challenged Royal Mail at that point but Evan Williams had plenty of horse under him. After taking the final obstacle, Royal Mail pulled away and won much as he pleased.

The King and Queen watched the race from Lord Derby's box near the winning post. They watched the running enthusiastically and saw Royal Mail led in after the race. The Queen had talked with Thomas in the paddock before post time.

Royal Mail had last favor in the betting market after running two poor races within a week. Everywhere the comment was heard: "I won because I couldn't get out of my bet."

COTTESLOE

Mr. and Mrs. Johnston Blakely and Elton attended the concert in St. Paul's Church, Peterborough, presented by the Mendelssohn Choir from Toronto on Tuesday evening.

Messrs. Roy McArthur and Frank Ellis, Havelock, visited with friends here on Tuesday.

Mrs. R. McMillan, Mrs. C. McMillan and Dorothy spent Tuesday at the home of Mr. and Mrs. A. Webster.

Mr. Evan Calder had several trucks drawing home his logs from his lot on the Fourth Line on Monday.

These Maroons Will Head The Red Team's Playoff Drive

Rated by hockey experts as the "dark horse" of the N. H.L. playoffs Tommy Gorman's powerful Montreal Maroons machine rides into the post-season schedule with plenty of backing for their attempt to dethrone Detroit Red Wings as holders of Lord Stanley's coveted cup. Successful in a stiff pull to nose out Toronto Maple Leafs for second place in the Canadian section, Maroons are considered rated dangerous when the checks are down by reason of their power and experience. Big Lionel Conacher (RIGHT) will be on the defence and the Big Train is still a second goal-keeper behind the blue line. Not that Bill Beveridge (CENTRE) is needing any twine-tending help. The pudgy ex-Ottawan is playing the finest hockey of his career right now when Maroons need it most. Up front Lawrence "Baldy" Northcott (LEFT) will lead the sniping troops. The flashy forward can be depended upon to head the drive for Maroon tallies.

LOCAL SWIMMERS GO TO KINGSTON

"Y" Water Stars Take Part In Eastern Ontario Championship Events

Members of the local "Y" Swimming Club will attend the Eastern Ontario championships sponsored by the Kingston Y.M.C.A. Club at Queen's University Natatorium tomorrow night. The boys have been training hard for the past two weeks under Gordon Minty, their newly-acquired coach, and are confident of giving a good account of themselves in the various events.

Peterborough entries in events will be as follows: 50 yards free style—Bill Gerow, Vic Allen, Jim Seymour, Len Martin and Tom Dunlop; 100 yards free style—Dave Rogers and Tom Dunlop; 440 yards free style—Vern Janeway; 100 yards breast stroke—John Londerville; diving—Dave Rogers and Tom Dunlop; medley relay team—back stroke, Bill Gerow, breast stroke, John Londerville, free style, Vic Allen; 300 yards free style relay team—Vic Allen, Jim Seymour, Tom Dunlop and Bill Gerow.

FATHER AND SONS ALLOWED $5,000

Damage Suit Followed Accident When Auto Hits Street Car And Then Bicycle

TORONTO, March 19.—By terms of a settlement between counsel and confirmed in judgment by Mr. Justice McEvoy in Supreme Court, Robert Van Hunt, 10, and his father, Charles H. Hunt, are to receive $5,000 and costs from the Rev. Francis Whalen and the Rev. W. J. Kinlin as damages for injuries received by young Hunt in a motor crash on the King Edward Viaduct April 9 last.

The motor car, driven by Father Whalen, crashed into a street car and then ran backwards, hitting the motorcycle ridden by Hunt, who received a broken arm and ankle.

Settlement was reached after a two-hour discussion between Gordon Shaver, K.C. and W. E. Rosen, counsel for the two plaintiffs, and J. W. Pickup, K.C., counsel for the defendants.

Hunt, Jr., asked for $25,000 and his father $5,000.

Mr. Shaver referred to evidence for the plaintiff that Father Whalen had been drinking prior to the accident.

"It has been drawn to my attention," said Mr. Shaver, in announcing settlement, "that the evidence for the plaintiff's case has been more or less of an attack on Father Whalen. I want to say that I have treated it as the usual automobile action.

Father Whalen has constantly denied that he had taken any drink on the day in question, so I feel it my duty to add to the evidence I have already read into the record several questions I asked him in my examination for discovery.

"'And did you have any of the liquor that was found in the car?'

"Answer—'No, I did not.'

"'Did you have any drink of an intoxicating nature on the day in question?'

"Answer—'I did not.'"

Counsel also read from Father Kinlin's examination statements that Father Whalen had not had any drinks.

"In view of the fact that Father Whalen is a parish priest, I wish to add what Judge Parker said in giving judgment on November 3, last year when Father Whalen was tried on a charge of criminal negligence," said Mr. Shaver.

He quoted from the judgment as follows: "I accept the evidence of Father Whalen that he had not taken any liquor. I find him not guilty on the charge of criminal negligence and discharge him."

Mr. Shaver said that evidence had been given by a doctor and hospital officials to prove that what Father Whalen said as to not drinking was true.

REPLAY HOCKEY GAME

Disputed Goal Results in Third Campbellford-Kingston Game.

CAMPBELLFORD, March 19. — The Campbellford Juveniles will replay their game with Kingston in the local arena on Friday night, according to a ruling sent out by the O.J.H.A. Thursday. The controversy arose over a disputed goal in the third period of Tuesday night's game when the local authorities sent in the results of the game claiming a 12-7 victory while the Kingston team claimed the score to be 11-7, which would mean that they had won the round. Although the Kingston team wanted the game played off on neutral ice it was arranged that Campbellford should get the benefit of another game since the game here had been disallowed leaving the score as it stood in Kingston 8-2. The winners of this game, which should be a lively one, will play in Oshawa on Monday evening.

CHINA CLIPPERS DEFEAT PIRATES

Upset Dope With 8-2 Win To Sew Up Southend Intermediate Playoff Series

China Clippers showed a big reversal of form last night at the Brock St. rink to hand Pirates an 8-2 defeat and tie up the Southend Hockey League intermediate playoffs. The first game ended in a 7-1 nod for Pirates but last night's win for the Clippers forces a third contest, which will be played at the Brock early next week.

Heavy ice made last night's affair strictly a shinny match with the Clippers going best in the rough going. Led by Hunt who slammed in five goals they earned the verdict all the way. Callum tallied twice and Jamieson once. For the losers, Fleming and Tranter got the only markers, but only flew were by Castle in the other net kept the P... sies scoring down. Eight penalt... were dished out in a hard-check... tussle. The teams:

Clippers: Goal, Castle; defence, Hopkins and Callum; centre, Todd; wings, A. Todd and Ridle; alternates, Leggitt, Jamieson, Barnes, Hunt.

Pirates: Goal, Beavis; defence, Bailey and Hobbins; centre, Fleming; wings, J. Bailey and Tranter; alternates, Thomas and O'Brien.

Referee—B. Ashmore.

While playing on the kitchen floor the two-year-old son of ... Burger, of Clanwillian, Sou... Africa, was bitten to death by cobra.

McINTOSH SERVICE STATION
Vulcanizing a Specialty
A Complete Stock of Firestone Tires and Tubes

HART
"Double Life"
With a HART you start!
Battery Inspection at your Hart Dealer's ensures carefree driving.
HART BATTERY COMPANY LIMITED TORONTO

USED CAR BARGAINS
USED CAR LOT
229 Charlotte St.

1936 Chevrolet Special Sedan
Trunk, heater, defroster and heater. Low mileage $775

1932 Chevrolet Special Coach. 6 wheels.
1931 Oldsmobile Sedan. This is a real buy.
1932 Plymouth Coupe, rumble seat.
1931 Essex Sedan. A good family car.
1935 Ford Coach, equipped with heater.
1929 Chevrolet Coach. Priced right.
1930 Essex Sedan, new car condition.
1928 Chrysler Sedan. Good shape.

WHAT, WHAT—DID YOU SAY YOU BOUGHT A CAR? I'LL BET YOU GOT IT AT LILLICO'S—YOU CAN DEPEND ON THEIR CARS.

1929 De Soto Sedan, mechanically perfect.
1933 Chrysler Coupe, rumble seat and heater.

1935 DODGE SEDAN DELUXE $725
1935 FORD SPECIAL SEDAN $625

LILLICO MOTORS
383 WATER ST. - PHONE 362 229 CHARLOTTE ST. - PHONE 3612

SUDBURY TIGERS PUT PT. COLBORNE OUT OF RUNNING

4 Win Gives Northern Seniors Round 7-5--Dewey Scores Four Goals

THREE IN RACE YET

PORT COLBORNE, Ont., March —(CP)—A hockey team that came from under a blanket of misery for a single series was out of the Allan Cup competition to-day—but Port Colborne fans still affected their Sailors were among the season's great senior clubs. Meanwhile the Sailors' conquerors, Sudbury Tigers, prepared to carry on in playdowns.

Tigers eliminated Port Colborne here last night in a torrid battle that ended in a 6-4 score. A 1-1 tie in the opener at home gave the northerners the round 7-5.

Unable to gain a grouping in the Ontario Hockey Association's Senior A series last fall, Sailors were declared the O.H.A.'s only Senior club and given a bye. They journeyed the United States and played a few exhibitions, but the season was a cruel disappointment to backers, who contended strong opposition was necessary to prepare the team for playoff tests.

The result of the first game at Sudbury heightened Port Colborne hopes, however, for the Sailors excelled to have an advantage on their narrow home ice. The heights their sensational young goalie, Alec Brownlee, had attained made their chances seem brighter.

Dewey Stars

But no one figured Jim Dewey would be as good as he was last night. The former Moose Jaw star gave the Winter's greatest performance in amateur hockey as he led Sudbury to victory, scoring four goals; three of them unassisted.

The club which won the Northern title as Wood Mine was behind twice in the dine-dame battle that thrilled a packed arena. Tigers held a two-goal lead after two minutes of the second period, but the home six scored three straight goals to null Dewey tied the count at 3-all before the end of the middle session.

Again Sailors forged to the front in the third when Red Reynolds beat defenceman Charlie Teno. But back came Dewey to pull his team up again and after Don Grosso gave Tigers a 5-4 lead the Westerners broke away to make triumph sure.

Last season Sudbury Falcons, including several of this year's Tigers went to Dominion finals only to be beaten by Kimberley Dynamiters. Tigers meet the winner of the Toronto Dominions-Goodyears series for the right to continue in playdowns.

SLIGHTY LIKES BALL.

LONDON.—(CP)—It was stated at the annual meeting of the Baseball Association National Council that 450 teams will be in action in England this summer, including 20 in Yorkshire, cricket stronghold.

Hockey Record

SCORES AND STANDING

NATIONAL LEAGUE.
Toronto 2, Canadiens 1.
Americans 9, Chicago 4.

AMERICAN ASSOCIATION.
St. Paul 4, Tulsa 0.

ONTARIO JUVENILE.
Orillia 6, Midland 2.
Collingwood 3, Thornbury 2.
Thornbury wins round 10-7.

ALLAN CUP ELIMINATIONS.
Sudbury 6, Port Colborne 4.
Sudbury wins round 7-5.

HAMILTON SENIOR.
Good Cheers 6, Hendersheets 4.
Good Cheers wins round.

MARITIME INTERMEDIATE.
Victoria Unions 6, Pictou 3.
Victoria wins round 11-5.

SOUTH OXFORD RURAL.
Thamesford 3, Kintore 2.
Series tied at one game each.

HAMILTHON F. AND S. MIDGET.
Grims. P.S. 0, Ham. Silverwoods 0.

SALTFLEET-STONEY CREEK.
S.C. Jeeps 5, Salt Hornets 3.

O.B.H.A. FINALS.
Norwich 3, Mitchell 4.

U.S. EASTERN AMATEUR.
Baltimore 3, N.Y. Rovers 1.

ENGLISH NATIONAL LEAGUE.
Wemb. Mon. 11, Earl's Court R. 2.
Brighton 5, Richmand 1.

EXHIBITION.
Dundalk Jrs. 6, Shelburne Jrs. 3.
Shelburne Lds. 2, Dundalk Lds. 1.

EUROPEAN EXHIBITION.
Kimberley Dyn 4, Duesseldorf 2.

NATIONAL LEAGUE.
International Section.

	F.	W.	L.	T.	F.	A.	Pt.
Canadiens..	47	24	17	6	114	108	54
Maroons ...	48	20	17	9	113	108	49
Toronto ...	47	21	21	5	118	113	47
Americans..	47	15	26	4	110	152	34

United States Section.

	P.	W.	L.	T.	F.	A.	Pt.
Detroit	46	26	12	8	126	94	59
Boston	47	22	19	7	114	106	51
Rangers ...	47	14	20	9	114	106	45
Chicago ...	47	14	26	7	96	125	35
					912	912	

Remaining Games.
Saturday — Detroit at Toronto, Americans at Maroons.
Sunday — Maroons at Detroit, Canadiens at Rangers, Chicago at Boston.

PLAYED AGAINST "W. G."

ADELAIDE.—(CP).—S. Cope, a member of the South Australian Cricket team that opposed Dr. W. G. Grace's English eleven which toured Aupstralia in 1874, is dead at 84.

MATE OARS WINNER.

NEWMARKET, England.— (CP).—Sir Abe Bailey's filbety Rose, winner of The Oaks last year, has been mated with Tiberius, winner of the Ascot Gold Cup and the Goodwood Cup for the same owner in 1936.

TORONTO LEAFS BEAT CANADIENS IN 2 TO 1 VICTORY

Penalty To Buswell Gives Smythemen Their Chance In Last Two Minutes

DRILLON SCORES

FORUM, Montreal, March 19. —(CP)—A penalty to Walter Buswell enabled Toronto Maple Leafs to score a late third period goal last night and take a 2-1 victory over Montreal Canadiens, newly crowned champions of the N.H.L. Canadian section.

The teams had played through all but two minutes of the game before 4,000 fans, when Buswell went off for spilling "Hay" Day. Four Leaf forwards went on the attack and on the second face-off Jack Shill slapped a pass to Gordon Drillon.

Drillon backhanded a rising shot high into the net before Goalie Wilf Cude could move.

Canadiens had come from behind to tie the score in the second period on Rod Lorrain's goal, made at the eight-minute mark with the help of George Brown. Rookie Syl Apps scoring a goal that gave him undisputed possession of the league scoring race, shot Leafs ahead on Day's pass at 11.04 of the first period.

For the first half the teams played at a slow pace, then it quickened and for the last period the attacks were ceaseless at both ends. Cude was particularly good, holding Charlie Conacher in check as he stopped the big Leaf winger time and again.

Toronto — Goal, Broda; defense, Day, Hamilton; centre, Apps; wings, Drillon, Jackson; subs., Horner, Fowler, Boll, Conacher, Metz, Thoms, Finnigan, Davidson, Shill.

Canadiens—Goal, Cude; defense, Buswell, Siebert; centre, Haynes; wings, Gagnon, Jollat; subs., McKenzie, Miller, Lorrain, Brown, Lepine, McGill, Manine, Desilets, Mondou.

Officials—Bill Stewart and Ag Smith.

First Period.
1—Toronto, Apps (Day) 11.04
Penalty—Horner.
Second Period.
2—Canadiens: Lorrain (Brown) 9.00
Penalties—None.
Third Period.
3—Toronto, Drillon (Shill) ..18.46
Penalty—Buswell.

Remember When—

Johnny Risko, Cleveland baker boy, started Paul Berlenbach, world's lightheavyweight boxing champion, on the road down by defeating him in a 10-round newsie bout at New York 12 years ago tonight. Four months later Berlenbach lost his title to the Canadian Jack Delaney in a 15-round decision bout.

Bad Boy Mungo Signs Contract

The great holdout that was giving Manager Burleigh Grimes bad attacks of palpitation is over. Here is Van Lingle Mungo, star pitcher of the Brooklyn Dodgers, affixing his signature to his 1937 contract. Van signed after a workout at the Dodgers' training ground at Clearwater, Fla. His salary is to be $15,000 for the season.

Youthful Curlers Have Fine Record Sedgewick Quartette Wins 21 Games

EDMONTON, Mar. 19—(CP)—One of the longest winning streaks in the annals of Western Canada curling was brought to an end when the Sedgewick Alta., quartet skipped by youthful Billy Rose was defeated in the 22nd game at the annual bonspiel of the Alberta Curling Association.

The Rose rink really had a winning streak of 21 if 10 consecutive victories counted at Sedgewick immediately before coming to Edmonton are added to the 21 straight wins at the northern Alberta meet.

The Sedgewick skip only admitted defeat in the face of overwhelming odds.

The 22nd game defeat of Sedgewick was at the hands of Cliff Manahan, who later won the 1937 Dominion championship in Toronto. It was Sedgewick's fifth game in one day. The boys had motored 110 miles that morning to Edmonton and started play at nine a.m.

Rose was edged out 12-11 in a 13-end classic, but he said having to play five games in one day had nothing to do with his defeat. "You've got to play often if you keep on winning," he said.

The feat of Frank Cassidy's rink in the Winnipeg bonspiel of 1910 in scoring 35 straight wins was believed to be a world record.

Achievement of youthful Jimmy Welsh's Winnipeg Deer Lodge rink in winning 20 straight at the 1937 Winnipeg spiel was regarded as the second best mark with Rose ranked third with 21.

Other western bonspiel records were believed to be:

Southern Alberta—13 straight by R. W. McClung at Calgary in 1935.

Saskatchewan — 16 straight held jointly by Dick Ross of Regina, and Abe Brower, of Langham, Sask. Ross went through the 1929 Regina meet unbeaten. Brower chalked up his mark at the 1931 Saskatoon spiel.

British Columbia—10 straight by Bill Finlay, a member of the famous Cassidy rink of Winnipeg, at the 1936 Pacific spiel.

Manitoba—20 straight by Frank Cassidy.

AMERKS HAMMER HAWKS DOWN 9-4

Chicago's All-American Squad Fall Before New Yorkers' Drives

NEW YORK, March 19 (CP).—New York's humble Americans treated some 4,000 fans to a goal-scoring demonstration last night at the expense of Chicago's Just-as-humble Black Hawks in their closing fixture of the National Hockey League schedule, and when the final whistle blew there were nine goals for New York and four for Chicago.

Americans—Goal, Moore; defence, Jerwa and Emma; centre, Stewart; wings, Wiseman and Lamb; subs, Graham, Hemmerling, Cunningham, Carr, Jenkins, Schriner, Smith, Lewick and Fields.

Chicago.—Goal, Karakas; defence, Burke and Schaefer; centre, Romnes; wings, Thompson and Jackson; subs, Weibe, Lamarire, Klingbell, Gottselig, Levinsky, Kelly, Brink, Suom) and Trudel.

Officials—Ion and Mitchell.

First Period
1—Americans, Schriner (Cunningham, Carr) 5.45
2—Americans, Stewart (Jerwa, Wiseman) 11.32
3—Americans, Schriner (Carr, Jenkins) 18.12
Penalties—None.
Second Period
4—Americans: Stewart (Wiseman) 8.36
5—Chicago: Kelly (Gottselig) 9.02
6—Americans: Lewick (Hemmerling) 12.07
7—Chicago: Thompson (Romnes) 18.59
8—Americans: Jerwa (Emma) 19.57
Penalties—Schaefer.
Third Period
9—Americans, Stewart (Lamb) 23
10—Chicago, Thompson 1.16
11—Americans, Schriner (Cunningham, Graham) 5.37
12—Chicago, Thompson (Romnes) 13.40
13—Americans, Wiseman, (Jerwa) 13.54
Penalties—None.

Memorial Cup Survivors

Because the Winnipeg Monarchs-Portage La Prairie game last night failed to produce a winner, the number of teams seeking Dominion junior hockey honors and the Memorial Cup was still 14 today. The cup field including seven teams in the East and seven in the West, follows:

East.
N.B.—Amherst; Quebec — Montreal Victorias; Ontario— Ottawa Rideaus; Perth, Copper Cliff, Toronto St. Michael's College, Stratford.

West.
Ontario—Port Arthur; Manitoba —Portage La Prairie, Winnipeg Monarchs, St. Boniface; Saskatchewan—Saskatoon Wesleys; Alberta —Edmonton Rangers; B.C.—Trail.

Strike Lucky

The Thompson brothers of the National Hockey League, Paul and "Ting", have been offered $50,000 for the oil rights on their 3,000 acre Alberta ranch land, according to a report. They have decided to wait and hope for a higher price. Paul is the speedy winger of Chicago Black Hawks, while "Ting" is the chap who looks pucks out right and left from the Boston Bruins' goal.

'PEG MONARCHS MEET TERRIERS IN FOURTH TILT

Manitobans Battle To Tie After Game Each In Memorial Cup Struggle

NO SCORE TILL 3RD CANTO

TORONTO, March 19.—(CP)—Southern Manitoba hockey addicts agreed today if their zone could only declare a junior champion it would be halfway toward winning the Memorial Cup, emblematic of Dominion supremacy. Followers of other contenders might offer forceful argument but the fact remains Southern Manitoba has been producing a flock of youngsters for professional ranks of late years.

The bitter fight Winnipeg Monarchs and Portage la Prairie Terriers are waging for district honors has worked up the constituents. Looking for all the world like miniature editions of the New York Rangers who train in their midst each autumn, the two rivals have put on a classic final series.

The opener was one-sided—a 9-1 victory for Portage—but Winnipeg took the second game 3-2 and last night they played a 1-1 overtime tie in the rubber match. A fourth contest, to be played Saturday, was made necessary.

There was no scoring until the final period last night. Then Johnny McCreedy of Monarchs and Jim Brownie of Terriers got goals that forced extra time. There was no further tallying before a halt was called.

Midgets-Mikes Game Saturday.

An eastern series that has rivalled the Winnipeg-Portage affair in intensity will be concluded tomorrow at Toronto, when St. Michael's College will be at home to Stratford Midgets. Both traditional producers of great junior machines, St. Mike's and Stratford have broken even in four games for the Ontario Hockey Association title.

Ottawa Rideaus and Perth will begin a total-goals round for the Ottawa and district championship tonight. The winner will play Amherst St. Pats, victors in the Maritimes.

Last night Sudbury Tigers, successors to Sudbury Falcons who won the Eastern Canada senior crown in 1936 eliminated Port Colborne Sailors from Allan Cup playdowns. The teams tied 1-1 in the opener of the total-goals series and Tigers won the second game in Port Colborne 6-4. Jim Dewey, former Moose Jaw luminary, led Sudbury with four goals.

Allan Cup Survivors

(By the Canadian Press.)

Another favored team, Port Colborne Sailors, passed from the playoffs last night to cut the contenders for Dominion Senior hockey honors to 11. To-day's Allan Cup field, made up of seven teams in the East and four in the West, follows:

East.
N.B.—Moncton; Quebec—Hull Volants, St. Jerome, Quebec Aces; Ontario—Sudbury Tigers, Toronto Goodyears and Dominions.

West.
Ontario—Fort William; Manitoba —Winnipeg Packers; Saskatchewan—North Battleford; Alberta—Edmonton Dominions.

N.H.L. Leaders

(By the Canadian Press)
CANADIAN SECTION.
Standing—Canadiens, won 24, lost 17, tied 6, points 54.
Points—Apps, Toronto, 16 goals, 28 assists, 44 points.
Goals—Stewart, Americans, 22.
Assists—Apps, Toronto, 28.
Penalties—Horner, Toronto, 127 minutes.
Shutouts—Cude, Canadiens, 3.
UNITED STATES SECTION.
Standing—Detroit, won 26, lost 12, tied 9, points 59.
Points—Barry and Aurie, Detroit, 43 each.
Goals—Aurie, Detroit, 29.
Assists—Barry, Detroit, 28.
Penalties—Shiekis, Boston, 94.
Shutouts—Smith, Detroit, 6.

Hockey's Big Seven

(By the Canadian Press)
Scoring a goal, Syl Apps of Toronto took undisputed possession of the National Hockey League's scoring leadership last night but the feature of the evening was the hat-trick performances of Americans' Dave Schriner and Nels Stewart and Chicago's Paul Thompson. Schriner, last season's scoring champion, moved into a three-day tie for second place with Larry Aurie and Marty Barry of Detroit, one behind Apps' 44-point total. Meanwhile, Thompson came into the big seven for the first time this season.

	G	A	Pts
Apps, Toronto	16	18	44
Aurie, Detroit	28	30	43
Schriner, Americans ...	20	23	43
Barry, Detroit	17	26	43
H. Jackson, Toronto	20	12	32
Gagnon, Canadiens	20	16	36
Thompson, Chicago	17	17	34

LOU GEHRIG SIGNS

Will Get $36,000, or $4,000 Less Than He Asked.

ST. PETERSBURG, Fla., March 19.—(AP).— Lou Gehrig, durable first baseman of New York Yankees, has come to terms for the 1937 season.

Gehrig to-day advised Col. Jacob Ruppert, owner of the Yankees, he would sign a one-year contract for a salary of $36,000 at the club's camp here. The star first sacker will leave New York for St. Petersburg at once.

The $36,000 salary is $4,000 less than Gehrig was demanding for the 1937 season and $5,000 more than the club's original offer of $31,000.

"HUH" ON REFEREE PLAN.

LONDON.—(CP).—All clubs have replied to the Football League questionnaire regarding the proposed two-referee system but the management committee has not disclosed its attitude toward the plan.

Sports Spice

By EDDIE BRIETZ

GULFPORT, Miss., March 19 (A.P.—News section: Bees and Cardinals say the Yankees looked plenty good with the hickory with Di Maggio...His tour of the minors will cross Al Schacht $50,000 this summer...Bill Terry can't decide between Lou Chiozza and Dick Bartell as the new Giant lead-off man... Daytona Beach radio station has put the Cardinal minstrels on the air...Lefty Gomez's curve has some of the Yankee big shots looking foolish in batting practice—right before Colonel Ruppert, too...Terry and Charlie Dressen still hope to trade.

Agony column: Guy Bush, bridge expert of the Bees, is in Dutch with the old ladies at St. Petersburgh because he'll not sit in on their games unless there's dough at stake.... Thiswey, which won at 90-1 at Miami the other day, was offered to Hirsch Jacobs for $500 a short time before the race...Jacobs turned it down...Ernie Koy, Yank outfield reject, set to Pewark in the day games last year, but only 360 after dark...And it looks like he's going to Newark and the lamps.

Believe it or not dept.: In that quarter pitching game at Bradenton last week, one of Dizzy's friends tossed to within one inch of the line ...Friend No. 2 laid his quarter an inch from the line, also, but on the other side...Diz shot from the hip and his coin hit the first quarter, skidded and landed squarely between the others..."Not dog, I can still cut those corners," said the great one as he picked up the pot.

Personals: Joe McCarthy is sporting a new straw hat.... One of the hostesses in the Seminole Hotel coffee shop at Jacksonville is a dead ringer for Louise Young, Mike Jacobs' secretary...When Paul Dean referred to an outboard motor as an "outdoor motor" the other day, he was corrected by Pepper Martin... Gil Brack, new Dodger outfielder, works in a Louisville bat factory during the off season ... Young Kemp Wicker got a $3,000 slice of the world series money for turning in one victory for the Yanks last season.

N.H.L. All-Stars

(By the Canadian Press).
Gord. Drillon, Toronto, whose late third-period goal brought Leafs a 2-1 victory over Montreal Canadiens.

Dave Schriner and Nels Stewart, Americans, who scored three goals apiece in the Americans' 9-4 drubbing of Chicago Hawks.

Paul Thompson, Chicago, whose three goals for Hawks didn't mean a thing against the wild New York offensive.

DEAN SIGNS UP AS BREADON O.K.'S HIS RETIREMENT

Card Holdout Believed To Have Accepted Club Top Offer Of $25,000

HALF HIS DEMAND

BRADENTON, Fla., March 19 —(AP).—Dizzy Dean abruptly ended his wordy holdout siege early today and accepted salary terms, a few hours after St. Louis Cardinals approved the pitcher's application for voluntary retirement.

Provisions of the one-year contract were not disclosed, but the generally accepted figure was $25,000—said to have been the Cards' top offer and just half the price the right-hander insisted his services were worth.

"I'm glad this thing is settled and I can devote all my thoughts to the business of helping the Cards recapture that National League pennant," commented Dizzy.

Dizzy said he had a long talk with Mrs. Dean last night, and they reached the conclusion, "It would be foolish for me to stay out of baseball at a time when I've just reached the peak with years of good pitching still left in my arm."

Dean's retirement application reached the Cards late yesterday, and Breadon promptly approved it and mailed it to the National League headquarters in New York.

Sam Breadon, club president said he would telegraph Ford Frick, National League president, and ask him to disregard the request.

TWEED JUVENILES WIN GAME 8 TO 2

Consolidated Finally Swamp Separate School After Season Of Bestings

(Examiner Correspondence.)

TWEED, March 19.—Tweed Juvenile hockeyists, representatives of the Consolidated and Separate Schools battled again at the local arena. The former finally broke the jinx which their rivals have held over them during the season and swamped the Separate School by a score of 8 to 2. V. Prout, Bud Sills, F. Baldwin and C. McCaw, were the scorers for the winners; G. Doyle and F. Chancelle scored for the losers. The teams:

Tweed Consolidated.—Goal, Douglas Connor; defence, V. Prout, F. Baldwin; centre, Lorne Vance; wings, "Bud" Sills and J. Lock; subs., R. Grier, G. Connor, J. Beatty.

Tweed Separate. — Goal, J. Abrams; defence, G. Doyle, F. Chancelle; centre, H. Austin; wings, B. Gehan, B. Laloie; subs., S. Donohue, S. Meraw.

Regent
TO-DAY AND SATURDAY
2.30—7.00—9.00
CRACK-UP
PETER LORRE • BRIAN DONLEVY
HELEN WOOD • ROGER MORGAN • CRAWFORD KENT
SHORT SUBJECTS
Third Chapter
REX AND DINTY
Sisters of the Skillet, Screen Song Cartoon
Vaudeville and News
COMING MONDAY—4 DAYS
BETTE DAVIS
IRENE DUNNE
in "The Golden Gate of Hell"
SPENCER TRACY

CAPITOL
TODAY AND SATURDAY
Performances: 2.30, 7.00 and 9.00
A DUMB PUG TURNS STAR-GAZER!
The funniest comedy of his career!
JOE E. BROWN
WHEN'S YOUR BIRTHDAY
with
MARIAN MARSH
FRED KEATING
EDGAR KENNEDY
EXTRA
"PIGS IS PIGS"
(Colored)
"JUST THE TYPE"
"QUAINT QUEBEC"
(Fitzpatrick Travel-talk, in color)

RADIO PROGRAMS

The programs listed are printed as issued by the stations and are subject to change.

Friday
(Afternoon, EST)

4.45 P.M.
Golding Light (NBC), WREN
Merchants, CFRB
Dancer, CKCL
Hollywood on Parade, WGR

5.00 P.M.
Agr. at Dan Dan (NBC), WREN
Girl Scouts Corps (CBS), WBEN
Tigua Ranchmen (N B C), WHAM
Mountain, CFRB
Mrs D'Oeuvre, CKCL

5.15 P.M.
Singing Lady (NBC), CRCT
Junk Man' Ranch (NBC), WREN
Buck Rogers, CFRB
Singing Guitars, CKCL
Variety Program, WGR

5.30 P.M.
Doris Kerr, songs, WGR
Jack Armstrong (N B C), WREN
Flying Fingers, CFRB
Novelties, CKCL

5.45 P.M.
Orphan Annie (NBC), WREN
Stock Quotations, CRCT
Book of the Week, WGR
Adventure Bound, CFRB
Evening Varieties, CKCL
Terry and Ted, WGR

6.00 Evening
Good Evening (CBC), CRCM
Sportcast, CRCT, WHAM
Music Interlude, CFRB
Pieter Hewitt, CKCL

6.15 P.M.
Chairs Williams, CFRB
News Bulletin, CRCT
Melody Revue, WREN
Dinner Music, WGR
Twilight Reveries, WHAM

6.30 P.M.
Magic Island, CRCT
Jim Hunter, news, CFRB
Jungle Jim, CKCL
Melody Review, WREN
Roger Baker, sports, WGR

6.45 P.M.
Lowell Thomas, news, CRCT
Prelude, KING, WGR
Sc. and Sch. CFRB
Newspaper of Air, WHAM

7.00 P.M.
Amos and Andy (NBC), WREN
Martinez Gooch, WGR
At the Organ, (CBC), CRCT
Chuck Wagon Time, WGN
Quakers Club of Air, WHAM

7.15 P.M.
Uncle Ezra (NBC), WREN
Ma and Pa (CBS), WGR
Stainless Show (N B C) WHAM
Ted Black's Orch., WGR
Frontier Echoes, CFRB
Foster's Sport Club, CRCT

7.30 P.M.
Myrt and Abner (NBC), WJZ
Lum and Abner (NBC), WEAF
This Week in History (CBC), CRCT
Lone Ranger, WGR
Movie Reporter, CFRB

7.45 P.M.
Lake Carter (CBS), WGR
Eddie Howe (NBC), WEAF
Jazz Program (CBC), CRCT
Dexter Randolph, CFRB
Musical Moments, WREN

8.00 P.M.
Vespa Rich (NBC), WHAM
Follies Revue (NBC), CRCT
Broadway Varieties, WGR
Musical Serenade (CBC), CRCM
Coffee Club (MBS), WGR
Journalizers, CFRB

8.15 P.M.
Singing Sam (NBC), WHAM
Ben Bernie's Orch, WLW

8.30 P.M.
Al Kemp's Orch (CBS), WREN
Smith Valley Days (NBC), WHAM
Vespa Capers, CFRB

RADIO HIGHLIGHTS
Friday, March 19th

7.30 P.M.—THIS WEEK IN HISTORY (CBC)—"Canada and Radio," CRCT.

7.45 P.M.—THE CABALLEROS (CBC)—Jurgo Negreta, baritone; Ramon Armengo, tenor; Paul Bacon, pianist (International NBC exchanges), CRCT.

8.00 P.M.—IRENE RICH (NBC)—In "Perfectly Adorable," drama, WJZ, WHAM.

8.00 P.M.—CITIES SERVICE CONCERT (NBC) — Lucille Manners, soprano; quartette and Rosario Bourdon's Orchestra, WEAF, CRCT.

8.00 P.M.—BROADWAY VARIETIES (CBS)—Cesar Saerchinger, guest baritone and M.C.; Camelia Pozzelle, mezzo-soprano; Elizabeth Lennox, contralto; guest stars, and Victor Arden's Orchestra, WABC, WGR.

8.30 P.M.—HAL KEMP'S ORCHESTRA (CBS)—Kay Thompson, Rhythm Singers, and David Ross, WGR, WJR.

9.00 P.M.—HOLLYWOOD HOTEL (CBS)—Dramatic Musical Revue, with Fred MacMurray, Frances Langford, soprano; Igor Gorin, baritone; Anne Jamison, soprano; Gregory Ratoff, Hugh Herbert, Doris Nolan, Mischa Auer, and Ella Logan, guests; Raymond Paige's Orchestra, WABC, CFRB.

9.30 P.M.—TWIN STARS (NBC)—Victor Moore and Helen Broderick, comedians; Orchestra, under direction of Lew Kosloff, WJZ, WHAM.

10.30 P.M.—FIRST NIGHTER (NBC)—Starring Don Ameche and Barbara Luddy, WEAF, WREN.

Saturday
(Morning, EST)

8.30 A.M.
Cheerio, talk, music, CRCT
Gems of Thought, CFRB
Organ Program, WHAM

8.55 A.M.
Just About Time, CFRB
Story Teller's House, WGR

9.00 P.M.
Universal Rhythm (NBC), WHAM
Hollywood Hotel (CBS), CFRB
White Time (NBC), WREN
High School Talent, CRCT

9.15 P.M.
Musical Moments, WGR

9.30 P.M.
True Story Court (NBC), WREN
Twin Stars (NBC), WHAM
The World Dances, WGR

9.45 P.M.
Phil and Mary, WGR

10.00 P.M.
First Nighter (NBC), WREN
Philadelphia Orch, (CBS), WABC
Baron Munchausen (NBC), WHAM
Ye Old Medicine Show, CRCT
Ask Another, CFRB

10.30 P.M.
To Be Announced (CBS), WABC
Hedinl of South Seas, WHAM
Varsity Show (NBC), WREN
I Cover the Waterfront, CRCT
Travel Talk, CFRB

10.45 P.M.
Vocals by Verrik (CBS), CFRB
Schallert Marlowe (NBC), WHAM
Late News Bulletin (CBC), CRCT
Observer, CFRB

11.00 P.M.
Chicago Symp. (NBC), WHAM
Tomorrow's News, WABC
Northern Messenger, CRCT

12 P.M.
King's Jesters (NBC), WEAF
Ozzie Nelson's Orch, CFRB
Kaz Kyser's Orch, WGR
Sports Reporter, WREN

11.30 P.M.
Paul Ash's Orch., WEAF
Jay Freeman's Orch., CFRB
Freddy Martin's Orch., WGR

11.45 P.M.
Guy Lombardo's Orch., WABC
Emery Deutsch's Orch., WEAF
Tommy Dorsey's Orch., WGR

8.00 A.M.
Organ Program (CBS), CFRB
Breakfast Club (NBC) CRCT
Morning Melodies, CKCL
Homemakers, WGR
Christian Science, WHAM

9.15 A.M.
Gleemliners (NBC), WREN

9.30 A.M.
Mellow Moments (C B S), CFRB
Variety Program, WREN
Good Morning, WGN

9.45 A.M.
Sally Work, WREN
Museum Work, WGR

10.00 A.M.
Charioteers (NBC), WREN
Your Home and Mine, CFRB
Breen and de Rose, CRCT
Concert Album, CKCL
Children's Hour, WGR

10.15 A.M.
Raising Your Parents (NBC), CRCT
Rich. Maxwell, songs, CFRB
Variety Program, WGR

10.30 A.M.
Organ Program, WHAM
Varsity Show (NBC), WREN
Radio League, WGR

10.45 A.M.
Manhattan Orch. (NBC), WREN
Let's Pretend (CBS), CFRB
Ed Fitzgerald, WGR
Morning Devotions, CKCL

10.45 A.M.
Clark Dennis, songs, CRCT
Organ Treasures, CKCL
Tiny Troopers Revue, WHAM

11.00 A.M.
Marge McCoy, songs, (NBC), CRCT
Cincinnati Music (C B S), WJR
Get Thin to Music, WGN
Adam Hosmer/Five, CFRB
Melody Parade, CKCL
Early Edition News, WGR

11.15 A.M.
Minute Men (NBC), CRCT
Doc Walpole, pianist, WREN

11.30 A.M.
Magic of Speech (NBC), CRCT
Mystery Chef (NBC), WREN
The Kay Men (MBS), WGR
Morning Varieties, CKCL
Betty Crocker, WGN
Baker's Fungaires, WGR

11.45 A.M.
Hometown, (NBC), WREN
Secrets of Happiness, WGR
Women's Hour, WGR

(Afternoon, EST)

12.00 NOON
Chasin's Music (NBC), CRCT
Chick Chick (CBS), CFRB
Noonday Tunes, CKCL
Melody Time, WGN

12.15 P.M.
Orientals (CBS), CFRB
Canada Straight, CKCL
Musical Program, CRCT
Home Management, WGN
Newspaper of Air, WHAM

12.30 P.M.
National Grange (NBC) WHAM
Ma Bailie's Orch., CRCT
Betty Beehive, CFRB
Luncheonette, CKCL

12.45 P.M.
H. Lamin's Orch. (MBS), WGR
Amateur Gardener, CFRB

1.00 P.M.
Jack Shannon, songs, CFRB
Sweet 'N Hot, CKCL
Musical Program, CRCT
Columbia Reporter, WGR

1.15 P.M.
Whitney Ensemble (NBC), CRCT
Pet Club (MBS), WGR
Variety Program, CFRB

1.30 P.M.
Campus Capers (N B C), WREN
Buffalo Presents, WGR
Our Barn (NBC), CRCT
Better Business, CFRB

2.00 P.M.
Metropolitan Opera (NBC), CRCT
Buffalo, host (NBC), WREN
Radio Hour, CRCT
Variety Program, WGR

2.15 P.M.
Dancapators (CBS), CFRB
Concert Orch., WGN

2.30 P.M.
Golden Melodies (N B C), WREN
Students Forum (MBS), WGR

2.45 P.M.
Clyde Barrie, songs, CFRB

3.00 P.M.
Down by Herman's (CBS), CFRB
Logan's Musicals (N B C), WREN
Monmouth College Glee Club (MBS), WGR
Nursery School, WGR

3.15 P.M.
Gems of Melody, WGR

3.30 P.M.
Ann Leaf, organist, CFRB
Spelling Bee (NBC), WREN

Radio Log

CANADIAN CORPORATION

	M.	Kc.
CBCT	361	840
CBCL	517	580
CBCM		690
CBCO		880

COLUMBIA SYSTEM

WABC	348	860
CFRB	435	690
WJR	430	700
WGR	545	550

MUTUAL SYSTEM

WOR	422	710
WLW	428	700
WGN	416	720

NATIONAL (Blue Network)

WJZ	360	760
WHAM	361	1150

NATIONAL (Red Network)

WEAF	454	660
CRCT	357	840
WREN	322	920

WANT ADS. BRING REAL RESULTS AT SMALL COST

Births
Marriages
In Memoriam
Card of Thanks
Deaths

MARRIED

FERGUSON—THOMPSON. — At George Street United Church Parsonage, Peterborough, on Saturday, March 13, Marjorie Elizabeth Thompson, daughter of Mr and Mrs. W. S. Thompson, of Indian River, to Russel D. Ferguson, son of Mrs. John Ferguson and the late John Ferguson of Norwood; the Rev. Mr. Parr officiating.

DIED

WOODCOCK. Fannie Louisa.—At the family residence, 176½ Simcoe street, on Thursday, March 18, Fannie Louisa Woodcock, in her 68th year. Funeral Saturday, March 20, at 4 p.m. from Reliey Hen's Funeral Home to Little Lake Cemetery. Rev. O. A. Chambers of the Pentecostal Mission officiating.

GATTI, Sister Mary George.—At St. John's Hospital, Montreal on Thursday, March 18, 1937, Sister Mary George Gatti of the Community of the Sisters of St. Joseph. Funeral on Saturday at 9 a.m. from Mount St. Joseph Peterborough. Interment at St. Peter's Cemetery.

MacINNES, Thomas.—At the residence of his daughter Mrs. G. W. Caverley, 46 Laughton Avenue, West Toronto, Wednesday night, March 17, 1937, Thomas MacInnes, in his eighty-seventh year. Resting in Wm. Bucers' Chapel, 2936 Dundas street, near Keele. Funeral in chapel Saturday, 2 p.m. Interment Westminster Memorial Park Cemetery.

IN MEMORIAM

THOMPSON—In memory of Evelyn, beloved daughter of Mr. and Mrs. William Thompson, who died March 19, 1935.
—Inserted by Mother, Dad and Sister, Marie. Sadly missed.

CARD OF THANKS

The family of the late Mrs. Robert C. Buchanan of Belmont wish to extend their sincere thanks and appreciation to their relatives, friends, and neighbors for their kind expressions of sympathy and floral tributes extended during their recent sad bereavement.

The family of the late Wilbert Stuart Harrison wish to express their sincere thanks for floral tributes and kind sympathy shown during their recent sad bereavement.

1 FLORISTS 1

THE PETERBOROUGH FLORAL CO. Flowers Delicately Arranged For All Occasions. 656 Water. 'Phone 1395, Nights 1685.

TURNBULL'S FLOWER SHOP

POTTED PLANTS.
FUNERAL DESIGNS.
CUT FLOWERS
Bonded Members of F.T.D.A.
441 GEORGE PHONE 66

COMING —EVENTS—

First Insertion, 20 words or less minimum charge 50c. Subsequent consecutive insertions 40c per insertion. All over 20 words, 2c per extra word per insertion.

"THE LAST OF THESE," an Easter play, at the Y.W.C.A., Tuesday, March 23, 8 p.m. Silver collection.

DR. PETER WISEMAN will speak in Bethany Tabernacle, Friday, March 19, at 8 p.m. Don't fail to hear this speaker.

RUMMAGE SALE, Saturday, March 20, Bell's Store, Hunter street. Auspices Peterborough Chapter No. 161, O.E.S. Doors open 9.30.

BRITISH-ISRAEL. — Lecture on Westminster Abbey, illustrated with splendid lantern slides, by Mr. R. Wright, for seven years an Abbey Chorister. Legion Hall, Friday, March 19, at 8 p.m. Silver collection.

DANCE IN W.O.W. HALL, George Street, Saturday, March 20. Music by Monaghan Mountaineers, featuring Nick Damario and his accordian. Admission 25c. Come and dance with the crowd.

FOR SALE

4 Miscellaneous 4

SEEDS.
FOR BEST VALUES IN FIELD SEEDS and Seed Grain, write immediately to A. J. Macdonald & Son, North Lancaster, Ont.

ONE BEATTY ELECTRIC WASHER — to be sold for only $19.50. McBride & Franks. 'Phone 1585.

80 TONS OF PRESSED OAT STRAW Gordon Nicholls, Selwyn.

USED SEWING MACHINES. NEW MACHINES ON EASY TERMS. SINGER SEWING MACHINE CO. 194 HUNTER STREET. 'PHONE 2652

PURINA FEEDS
ALL KINDS
AT
ERNEST C. BRAUND'S
3 STORES

ONE MODEL C CASE TRACTOR, ONE 12-20 Case Tractor, One Fordson Tractor, One Mare, 7-year-old, 1,400 lbs. One Team, 3 and 7, cheap for cash. J. A. McIntyre, 304 Queen Street. 'Phone 1364W.

ORDERS TAKEN ON CARLOAD GOVernment Graded No. 1 Seed Oats and Barley. E. A. Scott. 'Phone 2540.

TYPEWRITERS — GET A BETTER Re-built Underwood for less money at the Makers, Underwood Elliott Fisher Ltd. Bargains every day. New machine guarantees. Low terms. Free Trial. 330 George Street. 'Phone 2526.

BOSMAN'S EAST END — CALL IN ON Saturday and Save a Free Drink of Coca-Cola with your Purchase.

WOMAN'S DARK SPRING COAT, SIZE 38, excellent condition, $3.00. 'Phone 1588W.

MARVELO BLEACHES AND HOUSEhold Cleaning. Local Agent, 380 Stewart.

CHESTERFIELD SUITE, SUITABLE for Summer Cottage, cheap. 150 Edinburgh Street.

ONE CAR, PIANO, AND OTHER FURniture. House to Rent. 327 Rosedale.

PRIVATE FURNITURE SALE CONsisting Some Antiques. Call this Evening or To-morrow Afternoon. Mrs. F. A. Dean, 99 Dublin. Tel. 2651.

FOR SALE

4 Miscellaneous 4

COAL-WOOD STOVE. REGULAR $60.00 for $39.95. Guaranteed one year. Terms $1.50 week. Tel. 2125. Johnson. Open Evenings.

DARK OAK DINING-ROOM SUITE, also 2-Burner Moffat Gas Range. 617 Young Street.

SEWING MACHINE. 'PHONE 1853J.

GREY FRAM, EXCELLENT CONDItion, 233 Prince Street. 'Phone 2642W.

GRAMOPHONE, 45 RECORDS, CHINA Cabinet, cheap. 458 George Street South.

BATTERY RADIO AND SPEAKER $10.00. 'Phone 2264.

BROWN FUR COAT, SIZE 38, GOOD condition, $10. 187 Antrim Street.

GENT'S WHEEL, 22" FRAME, 163 Antrim, after 6 p.m.

SPRING COAT, BLUE, LIKE NEW, $5.00. Apply 168½ Charlotte.

UPRIGHT MAHOGANY PIANO, GOOD condition, $42.50. 'Phone 2284.

6 Fuel 6

DRY MIXED SLABS, $2.50 HALF-CORD. Cut. 'Phone 976.

4-FT. DRY BODY MAPLE, $7.00 PER Cord delivered. Apply Duncan Brown, 'Phone 800, Apsley.

SLABS
½-CORD — $2.50
SCOTT COAL
AND LUMBER
TEL. 1234.

COAL - WOOD - COKE
Sanitary Ice Supply.
'Phone 3700.

WOOD
½ CORD NO. 1 HARDWOOD .. $4.00
½ CORD NO. 2 HARDWOOD .. $3.50
½ CORD SOFTWOOD $2.50
Cutting and Splitting Extra.
J. E. A. FITZGERALD
252 Hunter Street Tel. 111

WOOD. WOOD. WOOD.
FIRST QUALITY DRY OR GREEN Body Maple, 4-ft. Lengths, at Summer Prices. Permanent Wood Supply Apsley.

SPECIAL DRY MIXED 75% HARDwood, $3.75 Quarter Cord. Cut. 'Phone 978.

NOTICE — BEST MIXED WOOD IN Town at the Price—$2.00 Half-Cord. Albion. 'Phone 53.

2260 AND 1026
ARE OUR Telephone Numbers, and we handle only the BEST GRADES of
COAL, COKE, AND WOOD.
THOMPSON'S
RINK ST EDINBURGH ST.

Dry Mixed Hardwood.. $3.75 ½-Cord
Hardwood Slabs $4.00
Furnace Wood $3.50
Mixed Slabs and Mixed Softwood $2.50
BAKER'S WOOD YARD
'Phone 676 163 Dublin Street

MIXED WOOD, $3.00 PER CORD. CUT. H. B. McGibbon. 'Phone 2912.

7 Livestock and Poultry 7

BROWN PERCHERON MARE, FIVE years old, in Foal. Joe Cavanagh, Indian River.

FOR SALE — GOOD GENERAL PURpose Young Mare. Apply Ed. Kennedy, R.R. 4, Lakefield.

EIGHT PIGS, 8 WEEK OLD. 'PHONE 4 ring 3, Keene.

YOUNG JERSEY COW, DUE TO freshen This Week. W. Welch, 'Phone 2326F.

BARRED ROCK BLOOD-TESTED BABY Chicks. Government inspected, all new equipment for Better Chicks. Also Hatching Eggs. 'Phone George Lockington, 384 ring 1-3.

FOR SALE — LIGHT HORSE, WORK single or double. Apply Frank O'Brien, R.R. 1, Doure.

FOR SALE

4 Miscellaneous 4

ONE BEATTY FLOOR MODEL ELECtric Ironer. Only used a few times. Will be Sold at a Big Reduction. Easy terms. 'Phone 3128.

RADIOS

Radiola 33 complete with stand and speaker 9.50
Bosch console 29.50
Victor table model 12.50
1936 Philco mantle, practically new 50.00
$77 mantel set for $45.50
Never used. Short wave reception.

A. Comstock & Sons
300 George St.
Hear the new RCA Victor Radios.

DEFOREST-CROSLEY CABINET RAdio. Supeches, Long and Short Waves, like new, $35.00. Would consider Small Radio part payment. Coal and Wood Heater, $2.00. Large Rocking Chair, $1.50. 201 Townsend Street.

UPRIGHT PIANO. IN GOOD CONDItion, $35. 'Phone 2284.

8 Real Estate 8

FARM FOR SALE — 125 ACRES; 100 Cultivated, 25 Bush and Pasture; very good House; barn 62C—$600.00. J. O. de Laplante, Peterborough.

FARM FOR SALE — 200 ACRES, EXcellent Land, Buildings first-class, 2 barns, implement shed, drive shed, garage, good House. Must be sold to close Estate. J. O. de Laplante, Peterborough.

YEAR AROUND COTTAGE, NEARLY new, beautifully situated on Otonabee, 15 minutes from City; good fishing, hunting. Write Box 163, Examiner.

FOR SALE — COMFORTABLE BRICK House, large Garage, 2½ Acres of Choice Land, Orchard. Will be sold en bloc or part. West of Westclock. J. T. O'Connell, 384 Water Street.

SIX-ROOM HOUSE, GARAGE, GARDEN $2,500, or Would Exchange Equity for Lot and Small Payment. 302 Aylmer Street.

10 Used Cars 10

1930 WHIPPET SIX, GUARANTEED A1. McClaire Auto Electric.

BY AUCTION, ON MARKET, SATURday, March 20, 11 a.m., without Reserve: Ford Coach, exceptionally good condition; don't miss it. Dodge '27 Sedan. Star '27 Sedan. J. J. Miles, Auctioneer.

2260 AND 1026
ARE OUR Telephone Numbers, and we handle only the BEST GRADES of
COAL, COKE, AND WOOD.
THOMPSON'S
RINK ST EDINBURGH ST.

Dry Mixed Hardwood.. $3.75 ½-Cord
Hardwood Slabs $4.00
Furnace Wood $3.50
Mixed Slabs and Mixed Softwood $2.50
BAKER'S WOOD YARD
'Phone 676 163 Dublin Street

MIXED WOOD, $3.00 PER CORD. CUT. H. B. McGibbon. 'Phone 2912.

FOR SALE

7 Live Stock and Poultry 7

SEVEN PIGS FOR SALE, ABOUT 50 Lbs. J. D. Anderson, Clonsing Road.

SINGLE COMB R. I. REDS, FROM REgistered and R.O.P. Hens, 200 to 308 Eggs. Hatching Eggs, $1.50 per Setting. White Wyandottes, same price. A. E. Wagner, Apsley, Ont.

JERSEY SALE.
FIVE PURE-BRED JERSEY COWS, TB and Blood tested. Three of them made a very high R.O.P. record in butter-fat. The other two will be 3 years old in June, have freshened, and are very promising. This lot will make a fine foundation for an accredited herd, but will be sold separately. They are the entire herd of mature cows, are priced to sell, and may be seen at any time at Manion Park Farm, Monaghan Road, near Jackson Park.

FOR SALE — CLYDE HORSE, 1,800 pounds, 7 Fat Cattle, 6 Stocker Cattle. Fred Walsh, 'Phone Douro, 11 ring 3.

ONE WELL-BRED MATCHED TEAM OF Percherons, Mare and Gelding, rising 4 and 5 years. Apply James R. Clancey, Lindsay.

BABY CHICKS.
"IT'S THE EARLY BIRD THAT GETS the worm." It's the early chick that makes the most money. Present markets favor the early chick in every way. We can supply Bray Chicks for immediate delivery. Better still, started Chicks which will give you the advantage of still earlier hatching. Mixed Chicks, Sexed Pullets, Sexed Cockerels, "Extra-Profit" or Barnyards. There are some real bargains in our "Daily Special" list—ask for it. Don't delay. It's time to get going if you are to cash in on early-chick advantages. Get your brooding well under way before the outdoor rush begins. Fred W. Bray Limited, Simcoe and Water Streets, Telephone 3634.

8 Real Estate 8

FARM FOR SALE — 125 ACRES; 100 Cultivated, 25 Bush and Pasture; very good House; barn 62C—$600.00. J. O. de Laplante, Peterborough.

FARM FOR SALE — 200 ACRES, EXcellent Land, Buildings first-class, 2 barns, implement shed, drive shed, garage, good House. Must be sold to close Estate. J. O. de Laplante, Peterborough.

YEAR AROUND COTTAGE, NEARLY new, beautifully situated on Otonabee, 15 minutes from City; good fishing, hunting. Write Box 163, Examiner.

FOR SALE — COMFORTABLE BRICK House, large Garage, 2½ Acres of Choice Land, Orchard. Will be sold en bloc or part. West of Westclock. J. T. O'Connell, 384 Water Street.

SIX-ROOM HOUSE, GARAGE, GARDEN $2,500, or Would Exchange Equity for Lot and Small Payment. 302 Aylmer Street.

10 Used Cars 10

1930 WHIPPET SIX, GUARANTEED A1. McClaire Auto Electric.

BY AUCTION, ON MARKET, SATURday, March 20, 11 a.m., without Reserve: Ford Coach, exceptionally good condition; don't miss it. Dodge '27 Sedan. Star '27 Sedan. J. J. Miles, Auctioneer.

J. J. DUFFUS CO.
USED CAR
SPECIALS

'36 Chevrolet Coach	$675
'35 Dodge Coach	$725
'35 Oldsmobile Coach	$700
'35 Oldsmobile Deluxe Sedan	$850
'35 Chevrolet Coach, Master Deluxe with trunk	$650
'35 Ford Coach Deluxe	$575
'34 Ford Coupe, R.S.	$475
'33 Ford Coach	$450
'32 Buick Sedan, trunk	$750
'32 Chevrolet Coach	$375
'32 Ford Coach	$350
'30 Ford Truck, dual wheels, stake body	$250

Many other lower priced makes and models to choose from.

J. J. DUFFUS CO.
24 Hour Service
TELEPHONE 1760

FOR SALE

10 Used Cars (continued) 10

FOR SALE — TRUCK, '31 FORD, 1½ Tons, Stake Body. Would accept Light Delivery, Exchange. Port Hope Creamery.

FIVE-PASSENGER SEDAN, CHEAP FOR cash. Apply 139 Romaine.

4-STAR
USED CAR
SPECIALS

A written guarantee goes with all of our cars

'36 De Soto Special Sedan.
'36 Chevrolet Special Sedan.
'36 Chevrolet Master Coach.
'35 Chevrolet Standard Coach.
'35 Ford Deluxe Coach.
'35 Ford Deluxe Coupe.
'34 Chevrolet Standard Coach.
'34 Chevrolet Sedan.
'34 Ford Coach.
'33 Chevrolet Coach.
'33 Buick Sedan, Special.
'31 Essex Sedan.

A number of other makes and models from $50 up.

A good selection of late model trucks; a price to suit everyone.

J. K. HUGHES
340 WATER ST.
Telephone 1347

30 CHEVROLET SEDAN, ALL GOOD Tires and New License, excellent shape throughout. Terms can be arranged. 301 George. 'Phone 105.

TO RENT

11 Miscellaneous 11

FARM TO RENT, NEAR THE CITY Limits. Write Box 183, Examiner.

11X Apartments for Rent 11X

GROUND FLOOR APARTMENT, HEATed. 42 Hunter East.

TWO-ROOMED APARTMENT, HEATed and Furnished, for Light Housekeeping. 'Phone 3571F.

TWO, THREE, FOUR ROOMED HEATed Apartments, Lower Floor, Furnished, Unfurnished. 709 Water.

11XX Houses to Rent 11XX

HOUSE AND GARDEN, 72 MONAGHAN Road. Apply 313 Sherbrooke.

BRICK HOUSE ON BOLIVAR. 'Phone 789F. Adults please.

FULLY MODERN SIX-ROOMED BRICK House, laundry tubs, hardwood floors, screened porch, $36 month. 'Phone 738.

FIVE-ROOM UPPER APARTMENT, Simcoe, $22. 5-Room Lower Apartment, Simcoe, $25. 7-Room Brick, North, $32. 7-Room Brick, Homewood, $35. 11-Room Brick, Rubidge, $45. 7-Room Brick, Frederick, $35. House and 3 Acres, Jackson Park, $17. Several Heated Apartments. A. E. Thompson, Realtor, Kresge Building. 'Phone 236.

12 Rooms 12

BRIGHT BEDROOM, PRIVATE FAMily. 489 Aylmer.

TWO UNFURNISHED HOUSEKEEPING Rooms. Apply 128 Park.

FURNISHED ROOM TO RENT, HEATed. Apply 131 Stewart.

WANTED

STORAGE FOR ONE HOUSEHOLD OF Furniture. Complete particulars necessary in first letter. Halliday's Building Materials, 339 Downie.

OLD GOLD, PHILLIPS' DENTAL Laboratory, 408½ George Street.

LIVE POULTRY, HIGHEST PRICES Florence. 17282.

CHINA CABINET OR BUFFET, WRITE Box 152, Examiner.

TENOR GUITAR, MUST HAVE BIG full tone. State whether full or three-quarter size and price. Write Box 216, Examiner.

WANTED

15 Miscellaneous 15

HIGHEST PRICES PAID AT YOUR Door for Rags, Paper, Iron and Metal. 'Phone 2502W.

SMALL RANGE, OBLONG FIREPOT. 99 Surr. Coal or Wood. 'Phone 1350J.

LIVE POULTRY. M. KATZ. 'PHONE 4244W.

SCRAP— PAPER— METALS— IRON and Steel—Bags, etc. Peterborough Metal and Waste. 'Phone 997.

FURNISHED APARTMENT OR BEDSitting-Room for Business Gentleman. Write Box 215, Examiner.

SECOND-HAND DROPHEAD SINGER Sewing Machine, in good condition. Write Box 31, Campbellford, Ont.

BED-SITTING - ROOM, FURNISHED, central; reasonable rent. Write Box 210, Examiner.

THREE TO FOUR INCH MICROMETER, must be in good condition and cheap. Write Box 211, Examiner.

CLEAN, WARM HOUSE, WITH GARden, by April 20th; reasonable rent. West-end or near. Apply Mrs. Cordery, 653 Stewart Street.

18 Help Wanted (Female) 18

GIRL REQUIRED FOR GENERAL Housework. 615 Gilmour.

YOUNG GIRL TO ASSIST WITH Housework, Country Girl preferred. Write Box 190 Examiner.

GIRL WANTED FOR HOUSEWORK AT ones. 197 Rink.

WANTED — MIDDLE-AGED CATHOLIC Woman for Light Housework, good home. Telephone 3563W.

19 Help Wanted—Male 19

MARRIED MAN FOR FARM WORK; separate house provided; close to the City. Write Box 194, Examiner.

SALESMAN CALLING ON GROCERY Trade, interested in good selling line for Central Ontario district. Write Box 191, Peterborough Examiner.

SECURITY SALESMAN FOR PETERborough and District to handle Mining Syndicate units of unusual merit. To a Man with a clean record and a willingness to work, this offers a splendid opportunity for good income under generous commission arrangements. Write Box 177, Examiner.

MAN WANTED BETWEEN 20 AND 30 must be fast, legible writer, and hard worker. No selling. Apply in own handwriting, Clive 'Phone, if any, Box 214, Examiner.

SMART YOUNG MAN, 15 TO 20 YEARS, part time or all time; must be neat and clean; good future for right one. Apply 165 Charlotte, any time up till 10 p.m.

20 Employment Wanted 20

COUNTRY GIRL DESIRES HOUSEwork, in City; reference. 'Phone 434.

EXPERIENCED REFINED NURSEmaid wishes Position immediately. 'Phone 2738W.

CANADIAN LEGION HAVE LISTS OF Competent Returned Men to fill Temporary or Permanent Positions. Give the ex-Soldiers a chance to work for you. 'Phone 141.

KNITTING TO DO AT HOME. 809 Young Street.

YOUNG WOMAN, WITH HOSPITAL experience, free to take part or full time employment. Write Box 213, Examiner.

21 Boarders Wanted 21

ROOMERS AND BOARDERS. 846 George Street.

COMFORTABLE HOME FOR TWO STUdents near the Normal. 'Phone 1370J.

ROOM AND BOARD, CONVENIENT locality. 478 Sherbrooke Street.

COMFORTABLE ROOM, WITH OR without Board. 'Phone 1081W.

YOUNG MAN, ROOM AND BREAKfast, new modern home. 'Phone 3251J.

BOARDERS WANTED, 90 HUNTER West. 'Phone 2230J.

ROOMERS OR BOARDERS, 373 Queen.

LADY BOARDERS FOR COMPANY, IN private home; central; home privileges. Write Box 212, Examiner.

Why Not
Convert
Into A Duplex
Now
Under The
HOME
IMPROVEMENT
PLAN.

WHO CAN DO IT

22F Miscellaneous 22F

EXPERT FLOOR POLISHER. 'PHONE 1714.

WE PAY CASH FOR OLD GOLD. No Waiting. ELSIE BENNETT GIFT SHOPPE.

STABLER'S FURRIERS
Reputation Gained By Satisfaction.
341 Bethune Street. Tel. 2396.

D. HARRIS & SON
TENTS AWNINGS.
AUTO TOPS.
EVERYTHING IN CANVAS.
450 PATTERSON ST 'PHONE 2348J

KEYS DUPLICATED — BADMINTON Restringing — Safe Combinations. John Burk, Charlotte Street.

23 Auto Repairs and Accessories 23

COAL OIL, 15c. DISTILLATE, 12c. Vulcanizing, Car Repairs. Guaranteed Service. Dawson's Service Station. 'Phone 1523.

24 Cleaners and Dyers 24

TRY DEPENDABLE CLEANERS (Cash and Carry). 'Phone 2700. 15c. Cleaned and Pressed. 217 Hunter Street.

28 Moving and Storage 28

SHORT DISTANCES OR ANYWHERE in Canada or United States Covered. Padded Vans. Experienced Courteous Man. Apply, full particulars, M. Rawlinson Limited, 670 Yonge Street, Toronto.

BRADLEY'S CARTAGE. 'PHONE 2177. All Goods Insured while in Transit P.C.V. license. 302 Aylmer Street.

31 Photographers 31

PORTRAIT AND COMMERCIAL PHOTOGRAPHS. PICTURE FRAMES REASONABLE PRICES. FRED CRIPPS' STUDIO NEXT GRAND OPERA. TEL. 2271

34 Radio Service 34

RADIO SERVICE
HAVE YOUR RADIO REPAIRED EXPERTLY AND PROMPTLY
McCANNAN RADIO-ELECTRICAL SUPPLIES STORE
140 SIMCOE STREET TEL. 46

WHY WAIT?
'PHONE 1534
FOR PROMPT, RELIABLE SERVICE
BROWN'S RADIO SERVICE
542 GEORGE ST. OPEN EVENINGS

$1.00
RADIO TUNE-UP SERVICE
Any Make of Radio.
All Repairs Guaranteed 3 Months.
Tel. 2123. Johnston's. Open Evenings

37 LOST 37

PAIR OF GOLD-RIMMED GLASSES, IN case, with "Potters" stamped inside. Finder please leave at Examiner.

LICENSE PLATE, 32138C, WARSAW Road. Please 'Phone 1306W.

BETWEEN NORWOOD ROAD AND THE Market, Tire Chain. Please leave at Hughes' Garage.

WILL THE PERSON WHO PICKED UP the Purse with "Levine" name on it from Lunch Counter in Woolworth's, please return to Woolworth's Store and save further trouble?

40 TAXI 40

ELITE TAXI (W. H. Miller). Telephone 162.

CAPITOL TAXI
OUR SERVICE IS BEST.
OPP. CAPITOL THEATRE. TEL. 123

HARRY FINNIE
TAXI.
'PHONE 271.
COURTEOUS, PROMPT SERVICE.

CLASSIFIED
ADVERTISING
BRINGS RESULTS.

PROFESSIONAL

42 Accountants 42

EDWARD HUMPAGE—Chartered Accountant, Auditor. 694 Water Street.

43 Insurance 43

HILL, WEDDELL & ELLIS
Insurance in All Its Branches.
Lowest Rates with Adequate Security.
Also Government Bonds.
Enquiries Invited.
Established 1883. 'Phone 14.

44 Lawyers 44

HON. G. N. GORDON, K.C. — Law Offices, 295-297 George Street. Appointments by Telephone — 2500 and 2501.

EMMETT F. SHERRY—Canada Building, Attorney, Loans. 307 George St.

JACOB LOW — Barrister, Solicitor, Notary Public. Money to Loan on First Mortgages. 218 Hunter Street West, Peterborough, Ont. 'Phone 2344. Nights and Holidays 1027.

PECK, KERR & McELDERRY — Barristers and Solicitors, 415 Water Street, Peterborough. Telephone 1503. S. A. Peck, K.C., F. D. Kerr, K.C., V. J. McElderry, K.C.

ALEXANDER L. ELLIOTT—Barrister, Solicitor, Notary, Money to Loan, Crowe Building, 255 George Street, Peterborough. Telephone: Office 8, Residence 51.

47 Optometrists 47

CONSULT A. A. FOWLER, Phm. B., Optometrist, about your Eyes. Glasses Fitted. Watch Repairs. 'Phone 620.

M. J. ROCHE, R.O.
OPTOMETRIST
188 Charlotte Street. Tel. 422

MONEY TO LOAN

MORTGAGE LOANS, 5½%. APPLY to Miss Armstrong, c/o G. N. Gordon.

49 NOTICES 49

NOTICE TO CREDITORS.

IN THE MATTER OF THE ESTATE OF WILLIAM CHROW, Late of the City of Peterborough, in the County of Peterborough, Woodworker, Deceased.

NOTICE IS HEREBY GIVEN, That all Creditors and others having CLAIMS against the Estate of the said WILLIAM CHROW, who died on or about the 9th Day of October, A.D. 1936, are required to send, on or before the 6th Day of April, 1937, to the undersigned Solicitors for the Executrix of the said Estate, their names, addresses and full particulars of their Claims duly verified, and that after such last mentioned date the said Executrix will proceed to distribute the Assets of the said Estate among the parties entitled thereto, having regard only to the Claims of which the undersigned shall then have received notice.

DATED at Peterborough, this 4th Day of March, A.D. 1937.

HALL & CARLEY,
No. 6 Bank of Commerce Block,
Peterborough, Ontario,
Solicitors for the Executrix.

50 AUCTION SALES 50

FOR SUCCESSFUL AUCTION SALES Telephone 1477W. J. B. Miles.

AUCTION SALE — MARCH 31ST. FARM Stock and Implements of Mr. William J. Whibbs, Lot 16, Concession 3, Douro, 4 miles east of Lakefield; 4 Horses, 20 Cattle, full line of Implements, Grain and Hay. No reserve.—Harry Redmond, Auctioneer.

AUCTION SALE — OF FARM STOCK and Implements, on Thursday, March 25th, at One o'clock. Estate of the late Robert J. Carmichael, Lot 20, Concession 16, Harvey. — Ted Jackson, Auctioneer.

WORKMAN SUFFERS ELECTRIC SHOCK

Bulb On Extension Breaks In Workman's Hands—Taken To Hospital

Suffering from electrical shock and burns to his right hand, Norman DeLong, 193 Auburn Street, was admitted to Nicholls Hospital shortly before eleven o'clock this (Friday) morning, following a singular accident at the Auburn plant of the Dominion Woollens and Worsteds, where he is employed. He was removed to hospital in Bellefeiem's ambulance and was attended by Dr. H. M. Yelland.

According to plant officials, DeLong, assistant foreman in the finishing department, was working with an electrical extension cord, when the light bulb burst in his hand and he received a severe shock and burns from the 110-volt line.

American aeronautical products are becoming popular in the Netherlands.

The Examiner Classified Advertising Index.

Accountants 42
Auction Sales 50
Auto Repairs and Accessories ... 23
Boarders Wanted 21
Building Supplies M.17
Carpenters M.17
Cleaners and Dyers 24
Contractors and Builders M.17
Collections 24X
Dental 45
Electrical M.17
Employment Wanted 20
Furnaces 1
For Sale (Miscellaneous) 4
Found 38
Fuel for Sale 6
Funeral Directors 41
Hairdressers 26
Help Wanted (Male or Female) 18
Help Wanted (Female) 18
Help Wanted (Male) 19
Insurance 43
Jewellery Repairs 27
Lawyers 44
Legal Notices 49
Live Stock for Sale 7
Lost 37
Medical 46
Moderate and Repair M.17
Money to Loan 48
Monuments 1
Moving and Storage 28
Musical Instruments 42
Instruction 42
Notices 49
Nursing 46
Optometrists 47
Painters and Decorators M.17
Personals 39
Phone Orders 1
Plumbing and Heating M.17
Poultry for Sale 7
Printing 32
Radio Service 34
Real Estate for Sale 8
Rooms to Rent 12
Summer Cottages to Rent 8
Summer Resorts 8
Taxis 40
Tent 38
To Rent (Miscellaneous) 11
Used Cars 10
Wanted (Miscellaneous) 15
Watch Repairs 27
Who Can Do It 22F

HENRY —By Carl Anderson

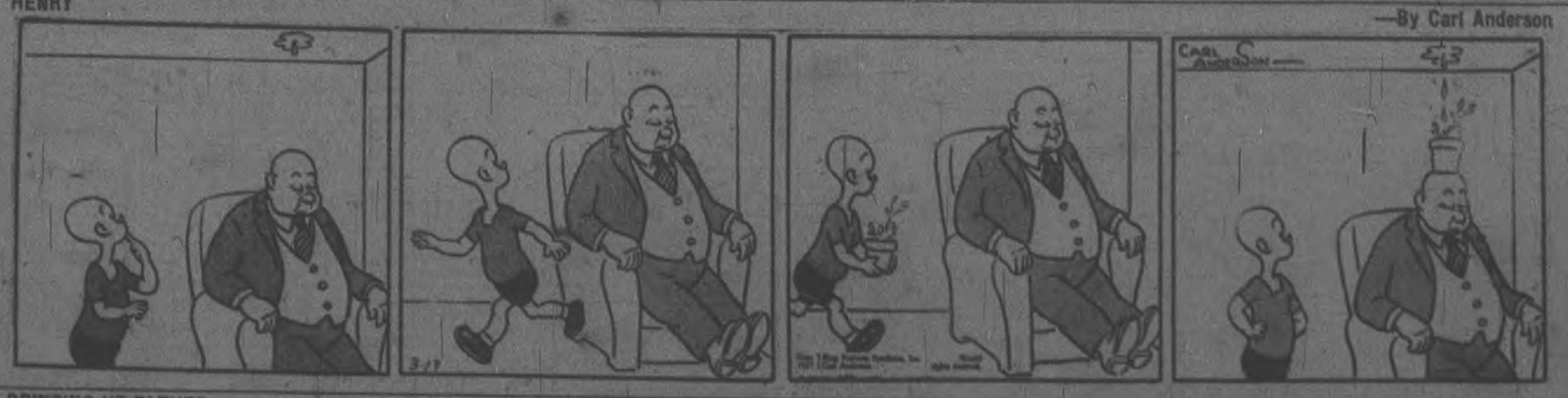

BRINGING UP FATHER —By George McManus

NOW IS THE TIME TO MODERNIZE and REPAIR --- 3 YEARS TO PAY

You May Borrow Up to $2,000.00

Through the Government's

Home Improvement Plan

These Advertisers Will Help You

MODERNIZE
REPAIR - REMODEL

Decide Now to Have Your Home Improved

This Is All You Have to Do:

First

Check over your home from the viewpoint of a prospective buyer or tenant—What does it need to make it modern and more comfortable?

Second

Consult one of the contractors or supply houses listed in this column for an estimate of the cost. (There is no charge or obligation for this service.)

Third

Take your estimate to your bank for a low cost Modernization Loan repayable over 12 months or up to three years. Loans may be secured up to $2,000.00

HOME IMPROVEMENT

Contractors and Builders.

Free Estimates. No Obligation.
CHAS. H. HUFFMAN
311 Elisa Street. Telephone 3366

Electrical.

Estimates Gladly Furnished
MILLER POWELL Co.
Electrical Contractors
426 George St. — Tel. 389

ELECTRICAL WIRING EVENINGS, Holidays; first-class work. Reasonable prices. A. Lavallee, Phone 3617M.

COMPLETE ELECTRICAL SERVICE
Electrical Fixtures
And Wiring Devices.
GRANT & LOUCKS
618 George Street. Tel. 705

PHONE 1405 — W. GORDON HALL—Electric Wiring. Floor Plugs Installed. Agent G.E. Hotpoint Ranges, etc.

Painters and Decorators.

STEWART FINNIE
61 Argyle Street. Tel. 2383J.

OLD FLOORS LIKE NEW. Dustless Machine. Electric — J. H. Vance 773 Aylmer Street.

Plumbing and Heating.

J. L. P. SMITH
Plumbing, Heating
Contracts Accepted
Tel. 1719W 373 WATER ST.

Let Us Quote On Your Paint Job With Lowe Bros. Paints.
R. J. MacPherson & Son. Tel. 480W

ADAMSON & DOBBIN
PLUMBING, HEATING AND SHEET METAL WORK
173 SIMCOE ST. PHONE 450

Cement Work.

M. SICKLER
730 Stewart St. — Tel. 2285J
Cement Floors, Foundations, Sidewalks, etc. Free Estimates

Building Supplies.

USE THE DOMINION LOAN PLAN TO PURCHASE QUALITY BUILDING MATERIALS
SCOTT COAL AND LUMBER
Tel. - 1234

YOUR FREE COPY
Of The "101" Book of Home Improvements Gladly Mailed Upon Request.
THE PETERBOROUGH LUMBER CO. LTD.
183 Hunter St. W. Tel. 3190

FRASERVILLE

Mr. and Mrs. R. J. Delahaye were recent guests of the latter's sister, Mrs. Armstrong of Peterborough.

Mr. and Mrs. Frank Lackey and baby visited Mr. and Mrs. Wm. Hanridge of Ennismore recently.

Mrs. Willie Gainer and daughter Eileen of Ballieboro are spending a few days with Mr. and Mrs. Sid Todt of Cavan.

Mr. and Mrs. Frank Lackey and son Earl spent Friday evening guests of Mr. and Mrs. Kenneth Rosebef.

The Examiner

Classified Advertising Rates

Cash Rate:
1 Cent per Word or Figure per Insertion. Minimum Charge. 15c

Charge Rate:
2 Cents per Word or Figure per Insertion Minimum Charge. 30c

Box Numbers:
One or more Consecutive Insertions 10c

Phone 1600:
We will call for your Advertisement and give you the low Cash Rate.

Coming Events:
Per Word per insertion 2 1/2c
Minimum Charge 40c

Special Announcements.
Birth Announcements 50c
Engagement Announcements 50c
Marriage Announcements ... 50c
Death Notices 60c
Card of Thanks (up to 1 inch) 50c
(2 Insertions (up to 2 inches) 75c
Over 2 inches (per inch extra) 25c
Legal, Municipal, Government, Auction Sales:
First insertion per agate line, 4½c
Repeat Insertions 3c

Our Boarding House - with - Major Hoople

The Day That I Forget

By MARIE BLIZARD

(Continued from yesterday)

CHAPTER 39

MRS. JOEL PAYNTER crossed one silken knee over the other, perused the columns of her newspaper with some show of boredom, yawned and dropped the paper to the floor.

It was Sunday and Joel was enjoying the funny papers.

"Nothing to interest you, Mrs. Paynter?" he asked lazily.

"Nothing at all," she said, and picked up her knitting. "Except that I am shirred out of my ennui to read about Ervine St. James. The critics seem to be really excited about his performance. I always thought he was a competent screen actor but he has had no experience at all in the theater. After all, the theater is art and the screen is not."

"Umm," Joel answered and rattled his papers.

Janet peered at him from under her lids.

"I think it's a great mistake for screen people to try and storm the theater."

"Why?"

"Well, why not let well enough alone?" Janet saw that Joel had put down his paper. "Why not be satisfied with making a lot of money and doing it easily without any worries, any temperment? I mean, why not be satisfied with something that makes no demands—like the screen? All you have to have to be successful is a face people like."

Whee. I caught a nice big fish that time, Janet thought as Joel swung around on the lounge so that he could regard his wife.

"What are you getting at?" he said.

Janet picked up a dropped stitch counted the ones on her needle and replied after a while. "What do you mean, getting at what? Can't I give you an opinion without your getting energetic about it?"

"You seem to be running down your husband's profession."

"I'm doing nothing of the kind! I'm trying to point out how lucky we are. Some people don't know when they're lucky. Screen actors wanting to rush right into the theater when a little success goes to their heads!"

"What's wrong with that?" Joel inquired heatedly.

Janet sighed, loudly. "Nothing, dear, nothing. Only you, your very own self, have said time and time again that the theater required more than picture actors had to give it. I'll bet you've forgotten how you used to feel about the theater."

That brought no response so Janet tried again.

"I'll bet you've even forgotten your theater technique."

"How many times have I told you not to call it 'theater technique'? It's an art, not a technique!"

"Pardon me," she said flippantly. "I hadn't forgotten but I thought you had."

"Me?" he asked ungrammatically. "I'll never forget. I've wanted to be an artist ever since I can remember."

Janet put down her knitting and her voice was very gentle. "I know you have, darling. And you've been so unselfish all these years."

Her husband gave her a sharp puzzled glance and waited.

"You've always wanted to be in the theater and you've had to keep through hoops doing the antics that the box office demands of you. Do you know, Joel, I think about that often and I tell myself—if Joel hadn't married me and had financial responsibilities, he wouldn't have to do this. He might still be in the east and doing great things, things that really mean something, in the theater."

"Kitten, you just forget about yourself being a responsibility. I guess I can afford the luxury of a wife. But in a way you're right, Jan."

"Yes?" Janet answered attentively with an inflection at the end of the word. She waited Joel to go on.

"I mean about the things I have to do. Haven't I told you how many times I've felt like a fool hanging on to some girl's hand with a hang-dog expression in my eyes?"

"Certainly," she said soothingly with no recollection of any such assertions.

"Why, long before we were married I told you why I wanted to be an actor, I told you how I felt about art. Don't you remember?"

Janet could have said that she'd have to dig a long way back in her memory, that she'd heard little of that these last years. Instead she said, "You're always talking about it. But I suppose now it is too late."

"Too late!" Joel fairly exploded.

"Calm yourself, darling. I was only going to say that you couldn't be expected to pull up stakes and go east, and start all over again. That would be ridiculous."

"Now, you're being ridiculous. If I wanted to get a play on Broadway, I could do it easily. I could get a release from the studio. As a matter of fact, they're way ahead of my schedule and I'd probably be laid off for a month or two until my option is picked up. It might be a good idea at that."

"What might be a good idea?" Janet asked innocently.

"If I were to try a season on Broadway."

Jane laughed and laughed and then she said. "If you aren't the contrary one! I believe you've just said that because I said we ought to stay here.

"Janet, you're wrong! I'm fed up to the teeth with this ham acting. I want to do a play in New York. And by jiminy, I'm going to see Hyman about it tomorrow."

"Oh, I meant to tell you about that," Janet said as an afterthought. "Hyman was telling me the other day that Hubert and Jaffe"—one of New York's leading producing teams—"were looking for someone to do their new Dunsany play. I told Hyman that I knew you could do it but I didn't think you'd be interested."

Joel had a feeling that there was more to what he heard than Janet said. He had had that feeling a time or two before and he shot a suspicious glance at his wife. He saw that she had wound her slim ankles around the legs of her low rocking chair and that she bit her lip in a peculiarly childish way she had as she unwound her wool. His glance softened and the suspicion went out of it.

Janet was usually right, he thought, but it was an instinctive rightness, not a calculated one. He decided to buy her the little diamond watch set in a clip he had seen at the jeweler's the day before.

"I think I'll ring up Hyman," he said, getting up.

When he was safely down the hall, Janet permitted herself the luxury of an explosive "Whew!"

When he came back from the telephone, Janet was in the garden. He said that Hyman hadn't been in. Janet said something about her blue spruce trees.

All the next fortnight, Janet never once said anything more about the thing that was uppermost on her mind, the thing that made her heart do elevator dives to contemplate. If Joel were to get out of pictures and return to the stage and she were to get away from Hollywood and lead a normal, sane life as she knew it, she might even find a place in Chester. So many theatrical people did have homes in Connecticut.

Her hopes were beginning to thin away when Joel came home to her, nearly a month after her conversation on that Sunday, with the announcement (intended to startle her completely) that the studio had released him from his contract for the season and Hyman had arranged a contract for him to star in the new Hubert and Jaffe play.

It was summer then and it was nearly four years since she and Joel had come to Hollywood after a brief six months of marriage. Yet she left it—the white house which had cost so much and which was such a jewel box of a house, the cars, the hundreds of people that she knew—with no regrets. She didn't know that she was never to go back.

(To Be Continued)

NOW TRY PUZZLE WORD CONTEST NO. 25

TWENTY-FIVE DOLLARS in Cash Prizes will be paid by The Examiner for solutions to this puzzle. There is no entry fee, but only Examiner Classified Ad buyers may enter. Contest Advertisers are excluded. Two entries are allowed for each 25c spent in the purchase of Examiner Classified Want-Ads. The coupons are good for THIS CONTEST OF THAT WEEK OR THE FOLLOWING WEEK ONLY, as selected by the purchaser.

Entry this MUST be attached to each entry made. Slips secured upon payment of Want-Ad amounts. Full details, rules and word clues are on another page of to-day's Examiner. Solutions MUST reach Puzzleword Contest at The Examiner NOT LATER than 4 p.m., Saturday, March 20. Results announced as soon as ascertained.

ACROSS:
1. Walk heavily
6. Part of a loaf
10. A plant
11. Light blow
12. Girl's name
14. The city of port
16. Scottish snow
18. Good
19. Toward
20. Eyes are like this after a snooze
22. Lovers do this
23. River poetically
25. Spoiler
26. Boats are this by boxers
30. Dined
32. Affirmative
33. Untroubled
34. Woven fabric
35. Weapons
36. Passport okay
39. Defog
40. Men like this are confined
41. Consumer
43. Again
44. Swells
45. Gumbo
46. Sense of this is the enemy

DOWN:
1. Dashes
2. On
3. Eat in French
4. Patrick
5. Torment
7. Not drugs
8. To be inclined
9. Solicitor
13. Opening and closing mechanism
15. Miners' livelihood
16. Therefore
17. The ocean is this
18. Whirl
20. A marsh is this
21. Exclamation
24. Inquire
24. Traveller
25. Lank food
28. Maiden
27. One who serves
29. Bull in Spain
31. Extremity of the body
34. Shed tears
36. Meat food
37. Out of war
38. Kid's cry
40. Personal pronoun

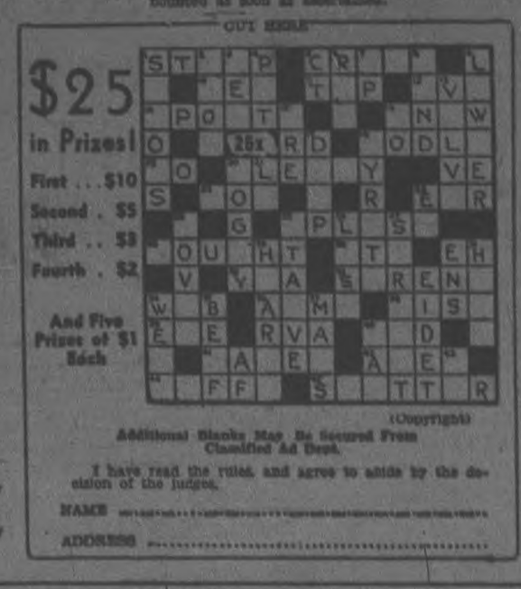

Additional Blanks May Be Secured From Classified Ad Dept.

I have read the rules and agree to abide by the decision of the judges.

NAME .....

ADDRESS .....

Bedtime Story

By HOWARD R. GARIS

UNCLE WIGGILY'S WISH

Clinging to a branch in the tree through which the strong March wind was blowing, Uncle Wiggily was saying over and over:

"What shall I do? How am I to get down without hurting myself? If I jump I may spill the pinkie off the end of my twink nose."

As soon as he had said that Uncle Wiggily knew it was wrong.

"That isn't right," he murmured with a little laugh. "I have a pink nose and it twinkles. I meant to say if I jumped out of this tree I would spill the twinkle from my pink nose. So I had better not."

Uncle Wiggily was standing on one branch with his hind paws and was clinging to a branch above that with his front paws. His paws weren't as good as those a monkey has for clinging to jungle trees and vines. Neither did Uncle Wiggily have a long tail like a monkey.

No Help at All

The tails of nearly all monkeys can be twisted around a tree branch or a trapeze and they can hang that way. It is like a fifth paw to them. But Uncle Wiggily's tail, being very short and stubby, almost like the Bob Cat's tail, the rabbit gentleman couldn't use it in the least to help him to hold fast to the tree into which the March wind had blown him.

"Oh, dear me!" sighed Uncle Wiggily again. "What am I to do? How am I going to get down out of this tree without hurting myself?"

For a moment the only answer he had was a howl from the March wind. It was almost like the howl of the Wolf and Uncle Wiggily hoped none of the Bad Chaps would come along now.

Looking down out of the tree he could see neither the Fox, the Wolf or the Bob Cat.

"That's good," said the rabbit gentleman to himself. "I hope they stay away until I get down out of this tree. But, oh, dear!" he sighed again. "How am I ever to get down?"

All of a sudden a voice asked: "Why don't you make a wish?"

"A wish?" exclaimed Mr. Longears.

"Certainly, a wish," said the voice. "Always when you are in trouble you must make a wish to get out. Go ahead now. Wish!"

"Say, who is talking?" asked Uncle Wiggily, still seeing no one.

"Oregonout! I should say not!" answered a laughing voice. "I'm just a sparrow bird. I saw you up in this tree and at first I thought you were a hawk or eagle. But since you are a rabbit and don't belong in a tree, why don't you make a wish? Then, maybe you could get out."

Why Not Try?

"That's a good idea," said Uncle Wiggily. "But I don't see what good wishing will do if you aren't a fairy. Anyhow fairies always give you three wishes."

"You may have three wishes for all I care," chirped the sparrow. "But I am not a fairy. I don't know that even one of your wishes will be granted. But why not try it?"

"I shall," said Uncle Wiggily. "There is no use making three wishes for I want only one granted—that is to be down out of this tree safely. Oh, I wish," he exclaimed, "I wish to be out of this tree!"

All of a sudden along came walking Mr Bushtail the big bear performer. On his shoulder he carried a ladder he was taking home to use in climbing his roof to mend a leak. As soon as the bear gentleman saw Uncle Wiggily up a tree, Mr. Bushtail put the ladder in place. Uncle Wiggily climbed down the ladder and he had his wish.

"Hurray!" laughed the bunny uncle. "Thank you, Mr. Bushtail."

"You are welcome," growled jolly Mr. Bushtail.

And if the gold fish doesn't park his auto in the canary bird's cage, I'll tell you next about Uncle Wiggily's welcome.

(Copyright, 1937)

BRICK BRADFORD—And the Lord of Doom — by WILLIAM RITT and CLARENCE GRAY

MUGGS AND SKEETER — By WALLY BISHOP

TILLIE THE TOILER — —By Russ Westover

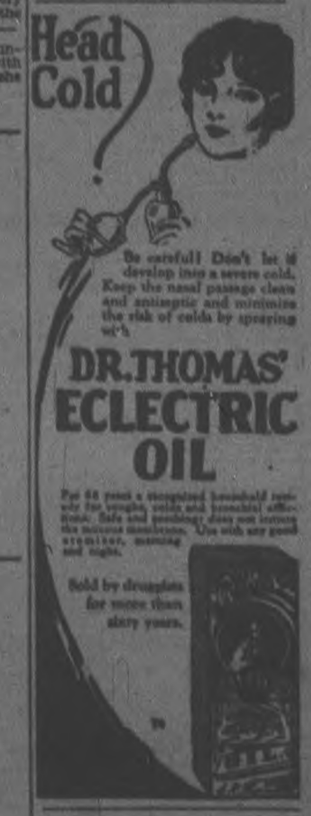

WORRIED BY BILLS YOU CAN'T PAY?

With a $50? to $500?

LOAN

No endorsers
No embarrassment
No waiting

Enquire About Our NEW REDUCED COST

CENTRAL FINANCE CORPORATION
355 George Street
Phone: 1703

ENJOYABLE SUPPER HELD AT BENSFORT

Successful Event Held Under Auspices Of Young People's Union

(Examiner Correspondence.)

BENSFORT, March 19. — On Wednesday afternoon the regular monthly meeting of the Women's Association and Missionary Auxiliary was held in the basement of Bensfort United Church, with an attendance of about twenty-five. The greater part of the afternoon was spent in quilting five quilts two of which were not quite completed. A short business meeting was held. Mrs. Fred Morrison read the minutes of the last meeting. At five p.m. a dainty lunch was served by the ladies of Group C, of which Mrs. Allen Bell was convenor. A very enjoyable and successful afternoon was spent. Among those present were Mrs. G. Whittington, Mrs. F. Buckham, Mrs. S. Thompson, Mrs. F. Morrison, Mrs. N. Nurse, Mrs. A. Bell, Mrs. J. Finnie, Mrs. G. Nurse, Mrs. Chester Fisher, Mrs. Charles Fisher, Mrs. R. Monerief, Mrs. R. Perrin, Mrs. C. Barnard, Mrs. C. Emberson, Mrs. J. Pue, Mrs. S. Robinson, Mrs. Edgar Wood, Mrs. Everett Wood, Mrs. Clem Thompson, Misses Lulu Nurse, Mary Nicholson, Isobel Dawson, Jean and Beth Monerief.

Oyster Supper.

On Friday evening the Young People's Union of Bensfort United Church held a very successful oyster supper in the basement of the church. The proceeds for the evening amounted to over $26.00. After all had partaken of a sumptuous supper a short program was enjoyed. Mr. Jack Staples, pianist of the church, rendered two violin selections, accompanied by Miss Helen Howson on the piano. Master Kenneth Patton sang "When It's Lamplightin' Time in the Valley," playing his own accompaniment. Misses Beth and Jean Monerief gave a pleasing Irish number (dance and song), and Miss Mary Sharpe two readings. Before the singing of the National Anthem, the chairman, Rev. E. M. Cook, called on Miss Isobel Dawson, president of the Y.P.U., who very graciously thanked all who had made the evening a success. Community singing led by Miss Helen Howson and Messrs. Cliff and Willis Patton and Alan Dawson was also much enjoyed.

Personals.

Mrs. Ross Monerief and daughter Helen visited Mr. and Mrs. W. H. Barnard for a few days last week.

Walter Fisher spent the past week visiting George Berry of Centreville.

Mr. and Mrs. Judson Pue and family visited Mr. and Mrs. James Finnie on Thursday.

Mr. and Mrs. Reg. Perrin entertained on Tuesday evening, Mr. and Mrs. A. J. Pue, Mr. and Mrs. H. Monerief, Mrs. Fred Byres, and others.

Misses Eleanor Morrison and Florence Beebe of Peterborough visited friends at Bensfort over the week-end.

Mr. and Mrs. J. Breckenridge recently spent an evening with Mr. and Mrs. Fred Perrin.

Mrs. H. C. Mowson visited friends in Toronto for a few days last week.

Miss Marguerite Wood, daughter of Mr. and Mrs. James Wood, celebrated her second birthday on Thursday, March 11.

Mr. and Mrs. Judson Pue and family were Sunday tea guests of Mr. and Mrs. J. Breckenridge.

H. C. Howson and family motored to Bowmanville on Sunday.

Once-a-Week Club.

On Wednesday evening the regular meeting of the Bensfort Once-a-Week Club was held in the basement of Bensfort United Church, with a fair attendance. After the president, Miss Isobel Dawson, had presided for the business, Miss Mary Sharpe took charge of the missionary program. Short prayers were given by Rev. E. M. Cook and Miss Jean Monerief. Alan Dawson and Cliff Patton sang "My Task," accompanied by Jack Staples at the piano. The topic on "Actions Speak Louder Than Words," was taken by Miss Sharpe. A short period of recreation and Irish contests was enjoyed at the close.

Baldwin Buys Home Preparing To Retire

London, March 19—(CP)—THE Havas news agency said last night it was learned that Prime Minister Baldwin has purchased a home in London's Eaton Square in anticipation of his retirement from public life following the coronation.

According to close friends, says the Havas Agency, the Prime Minister will submit his resignation May 22, 14 years to the day after he succeeded the late Andrew Bonar Law to become prime minister for the first time. Chancellor of the Exchequer Neville Chamberlain will immediately take over his office, Havas understood.

Baldwin ... in the Eaton Square west ... fore moving into 10 Downing ...

LAKEHURST

WESLEY LEAGUE ARE Y.P.U. GUESTS

William Weir, President Of Lindsay Presbytery Y.P.U., Gives Address

LAKEHURST, March 19. — The Young People's Union of the United Church acted as hosts to the members of the Community League of Wesley Church on Thursday evening. Kennett Stewart presided over the program, which was presented by the visitors. After singing a number of hymns, with Miss Mildred Adams at the organ, John Harrison led in prayer. Leonard Hearsey read the Scripture, and Miss E. Evans gave an inspiring talk entitled "Shoddy or True."

A quartette consisting of Messrs. J. W. Blewett, Evans Blewett, K. Stewart and Miss Greta Northey, sang "The Old Rugged Cross." Miss Althea Trude gave a reading. The Wesley orchestra contributed two numbers, and others assisting were Miss Viva Harris, who played her guitar and sang; Miss Althea Trude, mouth organ selection; Messrs. Neil Blewett and Sherman Pearson, guitar duet. The orchestra consisted of J. W. Blewett, E. Blewett, N. Blewett, Bernard Baze and Miss V. Harris.

William Weir, president of Lindsay Presbytery Y.P.U., was present and gave a helpful address to the group. A vote of thanks to Lakehurst was given by Mrs. E. Blewett and replied to by Art Stinson.

Earle Chase of the Lakehurst Union provided recreation. The Misses Cocpes, Snowden, Nesbitt and Adams served ice cream, cake and coffee.

MARMORA

Messrs. S. B. Wright and R. A. Elliott are attending meetings of the Mining Institute in Montreal this week.

Group 1 of St. Paul's Ladies' Guild held a well-patronized St. Patrick's Day supper in the White Hall on Wednesday afternoon.

Mr. Ernest Morrison is still in Toronto undergoing treatment for his eyes, but is reported to be doing fairly well.

Mrs. Charles Johnston of Madoc is spending a few days with friends in Ottawa.

MADOC

Mrs. John McCaffrey is convalescing nicely after her recent serious illness and nervous collapse. She is spending some time with her sister, Mrs. A. E. Connor, in Marmora, and all her friends hope she will be greatly benefited by the change.

Mr. and Mrs. L. Ashley and Mrs. R. Welsman were recent visitors in Belleville.

Miss Gladys Rollins, nurse-in-training at Toronto General Hospital, is spending her vacation with her parents, Mr. and Mrs. Joseph Rollins, Trenton.

Miss Doris Ferguson of Madoc leaves on Monday to begin her duties as nurse-in-training at Belleville General Hospital. She carries with her the good wishes of her classmates of the Junior Bible Class of St. John's Anglican Church, and all her friends join in wishing her God-speed and success in her chosen work.

Mr. Dan Barry, who has been seriously ill for the past few days, is reported to be recovering nicely and will be about again in a few days.

Mr. and Mrs. A. Corrigal have returned to their home after spending a few days with friends and relatives in Huntingdon.

Mr. and Mrs. S. S. Ashley spent a few days last week with their son in Whitby.

Miss Margaret Karr of Tweed is spending a few days with Mrs. G. G. Moon and other friends in Madoc.

Mrs. William Cross has returned to her home in Madoc after spending some time with her son, Eric, and other relatives in Simcoe.

CANADIAN DEPARTMENT STORES LIMITED

SPRING FASHIONS WEEK

ONLY 6 SHOPPING DAYS BEFORE EASTER at the **C·D·S**

Potted Flowers

GROWN LOCALLY

EASTER LILLIES. Bloom ..... .25

ROSE BUSHES. Pot ..... .75

HYDRANGES. Pot ..... .75

—Main Floor, C.D.S

CANDIES

Neilson's Fancy Shapes ..... lb. .39

Peanut Chews ..... lb. .19

Golden Crunches ..... lb. .19

Easter Satins ..... lb. .20

Butter Waffles (our own make) ..... lb. .15

—Main Floor, C.D.S

EXTRA SPECIAL!

Marvelous Eye-Matched Make-up KITS

.65

An aid to beauty—complete in each kit is powder, lipstick, eye shadow and rouge, in the proper shades, to 'suit according to the colour of your eyes. Kit complete ..... .65

—Main Floor, C.D.S

Fashion Successes For Misses In TAILORED SUITS

To Give That Smart Man-Tailored Air

It's a Suit Spring and since you must have a suit to be fashionable have one tailored to perfection, and reasonably priced. Materials in all-wool tricolines and tweeds, smart and trim with new treatments in both the coats and skirts. Navys, greys, light gold, and others in sizes 14 to 20. Each **25.00**

—2nd Floor, C.D.S.

SWAGGER SUITS AND COATS

A group worthy of inspection. All-wool materials in monotones and fleck tweeds. Casual two-piece swagger effects, and trimly tailored coats, sporting new stylish accents. A choice range of new Spring shades. Sizes 14 to 46. Each ..... **8.95 to 25.**

Sheer Smartness "Bellefair" Dresses 8.95

New York imports an exclusive line with T. Eaton Co. Sponsoring new style modes at a budget price. Types and trims you will be delighted with. Sizes 14 to 42. Shades include grey, navy, black and lighter shades. Each 8.95

A Charming Group of Easter Millinery 2.98

Your Easter chapeaux can be smart even though it's only 2.98. See this collection of smart versions, in straws (trade name), braids, wool felts, etc., decorated according to Spring fashions. Each, 2.98

—2nd Floor, C.D.S

Rejuvenate Weary Winter Frocks Spring Neckwear

$1 1.25 1.50

It will be hard to find a more potent lot of stimulants for dresses that have lost their appeal. Snowy white and ecru shade neckwear in combinations of lace and satin (rayon) and cotton pique in the foremost Spring styles. Each 1.00, 1.25, 1.50

—Main Floor, C.D.S.

New Shades in "Eaton Special" Real Silk HOSE Pair .69

A regular everyday Economy 4-thread real silk ringless chiffon and 7-thread light service weight. All full fashioned first quality. In a fine range of new Spring shades: Avenue (French beige), Log-wood (medium beige), Dusk (beige grey), Taupemist, Gunmetal, Plaza (beige), Swagger Beige (neutral beige), Leather Tan etc. Sizes 8½ to 10½. Pair ..... .69

—Main Floor, C.D.S

Special! Smart Suit Blouses

Note the Size Range—32 to 44

Saturday Special, Each **1.98**

All brand new and just what you'll need for your Spring suit! Tailored and semi-tailored styles, with long or short sleeves. Rayon crepes, in a good colour range: blue, red, green, yellow, eggshell and white. Natty style effects, as high, low necklines, Peter Pan collars, V-neck lines, button and tucking touches. Sizes for misses, women, and large size women. Special, each 1.98

—Main Floor, C.D.S.

Back and Front Lace NEMO CORSETS

Your foundation will determine the success of your new frocks and suits. A comfortable corset, in peach colored coutil, with adjustable back and front lacings... Sizes 24 to 36.. Special, garment **3.50**

Special! Women's Out-size Bloomers and Panties

Regulation style bloomer with elastic at waist and knee. Panties with cuff bottom and elastic at waist in white and new rose rayon knit. Special, each ..... **.49**

—2nd Floor, C.D.S

Special! Cotton Sheets

Some "Seconds" in the Lot

Fine, snowy white cotton sheets, with plain hemmed or hemstitched ends. Sizes range from 68" to 76" wide by 86" to 90" long. Saturday Special, each **1.00**

Special! Table Oilcloth "SECONDS"

Recover your table at a saving Saturday. All 54" wide and comes in plain white and light and dark grounds with floral and conventional designs. Special Saturday, yard ..... **.39**

—Main Floor, C.D.S

NEW SPRING STYLES IN Dr. McCann TRADE NAME Shoes FOR WOMEN

Styles from growing girls to matronly types. All smartly styled and comfortable fitting. Cuban, low cuban and military heels, in black, brown and navy. Sizes 2 to 9 and Widths AA to EE. Pair **2.98**

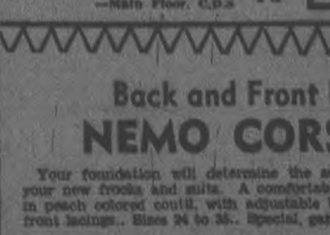

—Main Floor, C.D.S

Extra! Marshall Waysagless MATTRESSES AT REDUCED PRICES

Clearance of regular lines that have been used for floor samples. In the assortment are all standard sizes, but not all sizes in each make. Special, each ..... **14.20 to 17.80**

—2nd Floor, C.D.S

To make this your smartest Spring We combine hand-cutting . . . new styles . . colourful weaves, in EATON Made-to-Measure CLOTHES

23.50 SUIT OR COAT

Also at $28.50 and $35.00

We're out to help you make this the smartest Spring in your life. We couple the best collection of styles and the most colourful group of weaves we've had for years with the great advantage of hand-cutting. Checked and re-checked against your individual measurements, we promise you as easy-fitting and good-looking a suit as you've seen at this price.

There is, this Spring, a very definite trend to a more generous use of colour in men's clothes. We went to England and to the great woollen mills in Canada. We chose the colouring that seemed most authentic to us. Alternate stripes are definitely in the lead. We have them in blue, garnet, light grey, fawns; on grey, blue, brown backgrounds. All the checks and plaids, too, reflect this new freedom in colour. Still, there's no flight from standards of good taste. You'll find them deepened and enriched by a fine use of colour.

See our new fabrics. Go through our style book. Make your choice and leave us your measurements. We will do the rest, quickly, efficiently and to your taste. The man with luxury tastes and the man of moderate income will find it true economy to let EATON'S make his clothes, cutting them by hand, to his measurements.

These suits may be purchased on EATON'S Budget Plan if you desire.

All measurements taken for these suits are kept on our records for two years for future reference.

T. EATON Co LIMITED CANADA

YOUTHS' TWO-PANT SUITS SMART SPORT BACKS AND VESTS

Smartly-styled, all-wool, two-trouser suits, sport tweeds, sport backs, single breasted models, and vests. Just the sensible boys like. In grey, brown and blue greys. Sizes 30 to 36. 4-Piece Suit **11.95**

—Main Floor, C.D.S

Special! Saturday Sale OF RECONDITIONED "TRADE-IN" RADIOS

All reduced to clear quickly. Just a fraction of their original price. Shop Early. In most cases only one of each model.

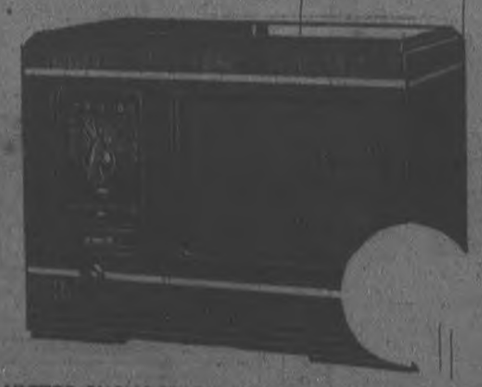

VICTOR PHONOGRAPH AND RECORDS	6.95
ATWATER-KENT 6-TUBE CONSOLE	9.95
DEFOREST CROSLEY CONSOLE	9.95
ATWATER-KENT CONSOLE	14.95
ROGERS 6-TUBE CONSOLE	17.50
SERENADER 6-TUBE CONSOLE	17.50
PHILCO 5-TUBE MANTEL	19.95
SONORA 5-TUBE CONSOLE	19.95
SONORA 8-TUBE CONSOLE	24.95
PHILCO 9-TUBE MANTEL	29.95
DE FOREST CROSLEY MANTEL	29.95
PHILCO 9-TUBE CONSOLE	29.95
GENERAL ELECTRIC 7-TUBE CONSOLE	34.95
VICTOR 8-TUBE LOWBOY	39.50

Sets priced 15.00 and over obtainable on Budget Plan

—Basement, C.D.S.

CANADIAN DEPARTMENT STORES LIMITED

C. D. S. GROCETERIA

Our Prices are generally as Low or Lower than Regular Prices elsewhere.

TWO-HOUR SPECIAL—9 TILL 11 A.M.

STEAKS OR ROAST Sirloin or Porterhouse lb **.13**

MACARONI CHEESE Loaf - 2 lbs. .35

RUMP Roast - lb. .12

ROUND Steak - lb. .15

EATON'S SPECIAL Tea - lb. .38

EATON'S CHOICE 4-ozs. No. 2 Tin Peas - - .11

FRONTIER 2-qt. Tin Peaches tin .15

READY CUT OR SHELLS 2 LBS. Macaroni - .11

Corn Meal lb. .5

GRADE A MEDIUM Eggs - doz. .22 Strictly Fresh

FRY'S BREAKFAST ½-lb. Tin Cocoa - - .19

SCOTCH MILK Scones doz. .12

CHOICE SEEDLESS ORANGES Small Size ... 2 doz. .19 Med. Size ... doz. .35 Lge. Size ... doz. .49

Lettuce - ea. .9

CHOICE YOUNG PORK TENDERLOIN ... lb. .25 LOINS ... lb. .17 LEGS ... lb. .16 SIDE ... lb. .16 SHOULDERS ... lb. .13 BUTTS ... lb. .15

EATON'S SUN GLO Coffee - lb. .25

EATON'S CHOICE 2½ Tin Tomatoes - .11

CRUSHED 15-oz. Tin 2 FOR Pineapple .21

WHITE Beans 2 lbs. .13

Wheatlets lb. .5

DELIGHT PASTRY 7-LB. BAG Flour - - .28

EAGLE BRAND CONDENSED 15-oz. Tin Milk - - .19

FRUIT Buns - doz. .12

CHOICE SEEDLESS GRAPEFRUIT 6 for .25

EA. Cauliflower .25

RASPBERRY, PEACH OR STRAWBERRY 32-oz. JAR Jam .27

CANADIAN DEPARTMENT STORES

THE WEATHER
North-east winds; some snow, Sunday; North winds; partly cloudy; moderately cold; snowflurries.
Sun—Rises at 6.22 a.m.; Sets, 6.30 p.m.

The Peterborough Examiner

HOME EDITION

VOL. LXXVIII, No. 67 — PETERBOROUGH, SATURDAY, MARCH 20, 1937 — PRICE THREE CENTS

EARHART CRACKS UP IN TAKE-OFF AT HONOLULU

BODIES OF 455 FOUND IN RUINS TEXAS SCHOOL

Casualty List Shows 94 Injured, 2 Missing—Remains 3 Young Girls Unclaimed

MILITARY PROBE STARTS

Oil Field Workers Claim Signs Of Nitro-Glycerine Found In Shattered Pipes

NEW LONDON, Tex., March 20—(AP)—Toll of the London community school blast was boosted to 455 by latest checks today as a military court of inquiry convened to hear contrasting theories of the cause—one, accumulated gas as a result of inadequate radiator vents, another, a nitro-glycerin explosion.

The casualty list, showed 94 injured and two missing. The list, exhaustively as relief workers checked it, still was subject to revision.

The military court was convened while this stricken community and the surrounding oil country prepared to bury its dead.

Dr. E. P. Schoch, University of Texas chemist, held out a belief the explosion Thursday was caused by gas forced into cells of the hollow tile school room walls by lack of proper vents for gas-fired individual radiators.

Signs of Nitro-Glycerin.

The Tyler Morning Telegraph quoted Captain Z. E. Coombes, member of the military court, as saying two oil field workers, W. L. Thompson and Jess Vaugh, turned over to him short pieces of sewer pipe from the blast ruins which they said would show traces of nitro-glycerin. The pipes, they contended, had been blown to bits by a terrific explosion within. The captain explained other witnesses discounted the men's theory but he said he would call them, as witnesses and show their exhibits.

Only three bodies—all young girls — lay unclaimed in a Henderson mortuary. Yesterday as many as 13 unidentified had been laid in rows in improvised morgues at one time.

The state department of public safety aided in the difficult task of identification by sending a finger-print expert here.

New London and surrounding oil communities ceased work to attend the funerals set for today.

Vents Ended in Wallst

Vents from the radiators in the building, used as independent units "simply end in the walls," said lanky, greying Dr. Schoch.

His contention, based on his reported finding of intact radiators "without proper flues" in the ruins placed him in disagreement with another expert, who with Dr. Schoch was called as a witness to-day at an inquiry of military authorities.

"It is my opinion that the explosion was caused by gas accumulating beneath the building," asserted E. M. Roberts, electrician on construction of the building.

"I don't think there was any defect in connection with the gas radiators which would allow such an explosion."

Search for the all-important cause of the explosion shared interest with plans for both mass and individual funerals of the victims.

The radiators, one to a room, were individually fired with gas.

(Continued on Page 8)

TWO-STOREY LEAP SAVES SIX PEOPLE

Youths Hold Mattress To Break Fall As Family Flee Fire —Tailor Loses $120

HAMILTON, Ont., March 20. —(CP)—Flames which broke out in an apartment building on Barton street here to-day endangered the lives of six persons and caused several thousand dollars damage.

Steve Kuryliw and his wife and four children had narrow escapes. The flames drove them to the window ledge of the second storey apartment. Kuryliw, director of the Ukrainian National Home, tossed his wife and four children into a mattress held by ten youths and then jumped to safety as the flames licked the ledge.

Larry Nuzick, tailor, former magician, suffered slight burns to face and hair before awakened by the flames in his store. Police are attempting to solve disappearance of $120 Nuzick placed in a cash drawer a few hours before.

Nuzick was surrounded by flames when he awoke and only managed to save a trunk of costumes he used for his magician act. He exclaimed of the $120 missing. $100 was borrowed from a friend to help him meet his rent.

Bill Kirstew said the building shook violently during the fire. Paul Compass and George Lane, hearing screams, rushed to the fire and held the mattress as the six persons jumped from the second storey.

ROME.—Italian officials today characterized a purported telegram from Premier Mussolini to Italian "Legionnaires" on the insurgent side in Spain as a "fake" and a "poor trick." They said the Chief of the Italian Government hardly would send a signed telegram to officers of an Italian Legion in Spain even if such a Legion existed.

KATOWICE, Poland. — Three thousand miners went on a hunger strike at the Giesche Mines near here today. 1,000 of them remaining underground.

Hockey Fan Falls Over Port Hope Viaduct

James Platt Steps Off Train Drops 40 Feet To Pavement Below

Hockey Special Backed Onto Viaduct Prior To Changing Lines

SEVERAL GOT OFF

Eye-Witness Saw Platt Suddenly Disappear Over The Side

(By A Staff Reporter)

PORT HOPE, March 20.—James J. Platt, 485½ Bolivar street, Peterborough, for many years a lineman with the Peterborough Utilities Commission, fell 40 feet to his death early this morning from the Port Hope viaduct a few moments after the Peterborough hockey special C.N.R. train had pulled into Port Hope from Oshawa.

Platt who was one of the 500 fans who travelled to Oshawa by train to witness the Barrie-Peterborough game got off the train with several others when it backed on to the viaduct near the station prior to moving from the main line to the Peterborough branch. It was evidently the intention of the party to walk along the train and get in one of the coaches ahead but they had not gone far when Platt toppled over the side of the bridge and fell head first to the ground beneath. It is thought that he was killed instantly.

An Eye-Witness' Story

T. Clarence Starr, 170 Albertus Ave., Peterborough was an eye-witness of the accident and notified the train crew.

"I was on the platform of the second coach from the rear of the train," said Mr. Starr, "and saw the whole thing. Platt was not the first off the train. There were several others ahead of him and one of them must have opened the door. At all events they were walking up toward the next coach when I saw them and I heard some one shout a warning. A moment after Platt yelled 'I'm going' and I saw him fall over. I could see the light of his cigarette as he went over the edge and then I heard the heavy thud as he struck the ground beneath."

Mr. Starr immediately reported the accident to Jack Ashmore, who was assisting the train crew and the conductor was notified that some person had fallen from the viaduct. Trainman R. C. Willis of Lindsay went down below the bridge and found Platt badly injured about the head and apparently dead. Medical aid and the police and coroner were notified and the excursion train was held an hour before permission to proceed to Peterborough was given. The accident happened at about 12.30 o'clock.

Son On Train

A particularly sad feature of the tragedy was that the victim's son, Jack, an employee of Dominion Woollens and Worsted Limited, was on the train and the news had to be broken to him that his father had met with an accident. The boy remained at Port Hope.

According to the train crew the doors of all the coaches had been closed on leaving Oshawa and they had not been opened by the crew after that time.

Mr. Platt had been a lineman in Peterborough for over thirty years having been employed with the Canadian Machine Telephone Company before entering the service of

(Continued on Page 5)

Carried 23 Years Money Belt Slips

Kansas City, March 20—(CP)

FOR twenty-three years Mrs. Nancy Ballew, a widow, carried her valuables with her — in a money belt beneath her clothes.

Returning home from a tiresome shopping tour, she prepared to retire. She discovered her money belt had vanished. With it went $237 and two rings valued at $300.

LABOR TROUBLE IS SAID BREWING AT BRINTON PLANT

Increase In Wages Is Demanded By Section Of Employees

WALK-OUT STAGED

No official statements could be obtained by The Examiner from the plant management or workers' representatives relative to persistent rumours of developing labor trouble at the Brinton Peterborough Carpet Co.'s plant. However, from unofficial sources The Examiner learned that the female workers in the setting department staged a walk-out Friday afternoon when a five per cent. increase in wages promised to them the week previous was not forthcoming.

Pay envelopes contained a printed card, it was stated, in which employees were asked to "kindly acknowledge a five per cent. increase."

Subsequent to the walk-out of about one hundred employees, it is believed the workers generally are demanding a full restoration of the twenty-five per cent. deductions effected during the depression period.

The demand, it is said, was placed before the management this morning at a joint conference of plant officials and workers' representatives.

Melville Holden, president of the Canadian Brussel Carpet Weavers' Association (Local No. 3), who was reported to have been one of the spokesmen for the workers lately refused to discuss the matter. "I am not opening my trap," he declared to a reporter.

The plant at the present time is providing employment for 200-250 hands and conditions during the past six months are said to have been the best experienced in the past six or seven years period.

ALLIGATOR IN SEWER

Thought To Have Escaped From Its Winter Home.

KALAMAZOO, Mich., March 20.—(CP) — A live, 47-inch alligator, lastly wailing for winter to pass, was discovered here by a crew of men engaged in storm sewer work. The reptile was turned over to a taxidermist. The creek where the alligator was found is continuously receiving warm water from a laundry plant. It is believed the reptile was brought back from Florida by a tourist and escaped.

Skull Of True Missing Link Said Found In African Cave

Expert Says Part-Animal, Part-Man Had Teeth Almost Human

250,000 YEARS OLD

By Howard W. Blakeslee
(Associated Press Science Editor.)

PHILADELPHIA, March 20 (A.P.) —A report the true "missing link," a two-legged animal part way between man and ape, has been discovered in South Africa, was made to the International Symposium on Early and To-day by Robert Broom, of the Transvaal Museum, Pretoria, South Africa.

Broom discovered the head, except the lower jaw, in a cave at Sterkfontein last year. It was, he said, about 250,000 years old. The head showed it to be an animal of about the size and proportions of a chimpanzee.

But its teeth, Broom said, "were almost entirely human." No ape has ever been found with teeth like this animal. Its brain capacity was only that of a good sized modern gorilla.

The belief that this animal was a descendant of the first human stock, a cousin of the branch of the family which developed into human beings, is based, Mr. Broom said, not alone on this new discovery.

A similar animal with virtually human teeth was discovered in another cave 300 miles away 12 years ago. It was a five-year-old "baby."

Professor Raymond A. Dart of Johannesburg immediately identified it as a new type of two-legged creature, probably sub-human. But Mr. Broom said, the scientists of Europe declared it could only be a young chimpanzee. He said they did not look at it and its classification remained unsettled.

Since the new discovery, he said, there is no longer any doubt both creatures are different than chimpanzees. The first one lived 750,000 years ago, or about 500,000 years earlier than last year's find. Professor Dart thought there were indications in the shape of the creature's skull that it had learned to talk.

Heiress Goes Hermit Picks Jobless Mate

Glasgow, Scotland, March 20.

MONICA Allan, 23 - year - old heiress of her father's steamship Fortune, who can't imagine "anything more boring than a cocktail party" is going to marry an unemployed game-keeper on lonely Shuna Island where she sought refuge from the world a few months ago.

Her Gaelic lover, Bert Sunderland of Caithness, is 40. When she announced she would occupy the uninhabited Island of the Hebrides group, she said she preferred country where "one can wear breeches most of the time."

DETROIT.—Deputy Sheriff Bernard McGrath, accompanied by 75 officers wearing bullet-proof vests and armed with tear gas guns, marched to the gates of the Newton Packing Company plant here today and read a court order demanding that more than 100 sit-down strikers evacuate the premises.

The Human Seal Krikor Hekimian, Armenian visitor who proposes to descend the ski jump at Nassau Sunday afternoon ending up with a plunge into the icy-waters of the Otonabee. The layout pictures Hekimian going through the daily routine that keeps him fit to defy the Canadian winter. Pictures were taken at the rear of the Sanitary Ice Company's plant where Walter Turner gave the "human seal" a 300-pound block of ice on which to disport himself, while he ate his ice-cream cone. —(By H. Robson, Examiner staff pictures).

Toronto's Sunday Dignity To Send Police Snooping

Old Blue Law Will Bring Fines For Buyers And Sellers Of Cigars Or Cigarettes

FIRST VICTIM PEEVED

TORONTO, March 20.—(CP)— In defence of Toronto's famed Sunday dignity, unsullied by non-essential business, police constables are under orders to snoop briskly and as thoroughly as possible tomorrow around drug stores and restaurants.

An ancient blue law forbids Sunday sale of anything but drugs in drug stores. Restaurants are permitted to serve only meals. Since this statute was uncovered the other day, Toronto has worried about the cigarette problem.

To-morrow it is going to be well-nigh impossible to buy a cigarette or a cigar. The storekeeper who takes a chance will be fined $5 if a vigilant policeman catches him. The man who buys one is liable to a $2 fine.

So far only Captain Archibald S. Pitten has been caught purchasing illegally. He was caught last Sunday and fined $2 greatly to his disgust. Refusing to pay the fine he reckons he'll go to jail for one day in protest against what he regards as Toronto's "narrow-mindedness."

There the matter rests, but Chief Constable D. M. Draper warned last night: "Police will continue to enforce the law against Sunday sales."

OLD MAN WINTER GIVES LAST KICK

Mixture Of Snow And Rain Slushes Entire Province Last Day Of Season

TORONTO, March 20.—(CP)— Winter's farewell today included a mixture of snow, rain and sleet which turned Ontario's city streets into slush-laden thoroughfares, slowing up traffic and making walking difficult.

When Spring makes its official appearance tomorrow there will be a blanket of snow stretched over most of the province. Windsor area suffered snow, sleet and rain, residents donning the rubbers and goloshes, discarded with yesterday's sunshine.

Traffic Hazardous

A blinding snowstorm, whipped by a strong wind, piled snow from one and a half to three inches throughout Essex county. Sleet made traffic conditions hazardous.

Two inches of snow fell overnight at Stratford while Brantford received an inch and a half and more still falling. Snow started to fall in the Kitchener district at seven o'clock this morning with three inches appearing in less than two hours. Driving was treacherous in Galt.

The Niagara Peninsula folk recalled a year ago today the greatest snowstorm in 20 years struck their area, blocking highways for days and stranding hundreds of autos, finally released when large snowplows were brought down from the north to fight the drifts. Today the Peninsula residents viewed similar conditions with the fall measuring about three inches. A brisk east wind whipped Hamilton from the lake and traffic was slowed down due to slush.

South Australia claims the lowest infantile death rate, 31.06 per 1,000 births.

Sees World Today Asylum Of Planets

New York, March 20—(AP)

THE world, as viewed today by Harold Laski, Professor of Political Science at London University, is the "lunatic asylum of the planets."

"We have a 50-50 chance of averting war at the present time," he said, arriving here to deliver the Bronson Cutting memorial lectures at Washington, D.C.

FRENCH WOMAN'S DIARY STARTLING TO PARIS OFFICIALS

Find Gun-Toting Beauty Had Affair With An Ex-French Premier

BESIDES MUSSOLINI

PARIS, March 20.—(UP)—The case of exotic Madeleine de Fontanges, who shot the Count de Chambrun because "he ruined my idyll with Mussolini," threatened last night to become an international scandal when she was revealed to have been friendly with a former Premier of France.

Police revealed her friendship with the former Premier, said to have been famous in international affairs, but refused to identify him. Nor would they say whether his name was contained in a lurid diary seized from Mme. Fontanges's apartment, the walls of which were covered with photographs of Premier Mussolini.

Italian Envoy Seeks Data.

The Italian Ambassador, Vittorio Cerruti, conferred tonight with Foreign Minister Yvon Delbos at the Quai d'Orsay, supposedly to ask what had been learned from the diary.

Police said the woman formerly was a stenographer at the Foreign Office.

Influential quarters were said to be exerting pressure to hush up the shooting of Chambrun, former Ambassador to Rome and a descendant of the Revolutionary War hero Lafayette.

Efforts to suppress information regarding the activities of the 29-year-old actress and newspaper woman followed linking of her name to the former Premier, who remains prominent in French political affairs.

Count Is Recovering.

The 62-year-old Count de Chambrun is recovering from a bullet wound in the thigh after being shot by Mme. Fontanges in the Nord Railway Station Wednesday.

Reports in the corridors of the Palais de Justice said the examining Magistrate hesitated more than an hour before searching Mme. Fontanges's luxurious flat, fearing that the police would find papers compromising the French statesman.

Mme. Fontanges, who first told police she shot de Chambrun because he violated her confidence and caused her to lose the love of a man "too famous to be mentioned by name," told newspapermen in her tiny cell at the Petits Roquette prison:

"I don't regret having shot the Count, because he ruined my idyll with Mussolini."

SECURITIES BILL SPEEDED DESPITE TORY OPPOSITION

Branded "Star Chamber Court Method" To "Get" Meighen, By Macauley

WANT EASTER CLOSE

TORONTO, March 20 — (C.P.) — From one storm to another the Ontario Legislature rode in the sitting that ended early to-day.

Speeding up legislation so as to get through by Good Friday, the Government just before midnight pushed through second reading a bill to extend the power of Ontario Securities Commission to retrospective investigations into the financing or financial operations of any company in Ontario.

"We're going on tonight and that settles it," said Premier Hepburn when George Henry, Conservative House leader, asked him to leave the bill over to Monday when more members than the 30 or so then on hand would be present.

"Nefarious operations" of various companies would be exposed to the searchlight when the bill became operative, Attorney-General Roebuck said.

Purpose of the bill was defined by Leopold Macaulay (Cen., York South) as the setting up of "star chamber court methods" for "getting" Senator Arthur Meighen to whom the government had lost two lawsuits.

One Reason Says Hepburn

Premier Hepburn said this was one reason for the bill. He intended to investigate the companies with which Meighen had been associated.

Mr. Roebuck, answering a question, said he was willing to have

(Continued on Page 5)

Agnes Says Lunch Dates Fine But Balks at Being Lobbied

Accuses Gallery Of Spending Lot Of Money Buying Members Meals

OVER LOAN BILL

OTTAWA, March 20—(CP)—The House of Commons last night voted 81 to 32 to give second reading to a small loan company private bill after Miss Agnes Macphail (UFO-Lab., Grey-Bruce) declared in debate: "I don't mind being taken out to dinner but I do object to being lobbied."

Miss Macphail was registering her disapproval of any further legislation for small loan companies and declared there were "people now in the gallerie, who are spending a lot of money buying meals for members."

If the legislation was good it would stand on its merits and there would be no need of the efforts of lobbyists.

Mrs. George Black (Cons., Yukon) second woman member of the House, said she was not sure she approved the measure but even a criminal has a right to trial before judge and jury" and she would vote to send it to committee.

"While I had a luncheon with a so-called lobbyist in the gallery," Mrs. Black said, "I did not feel that the luncheon purchased me."

Wind added 90 miles an hour to the speed of an airplane flying recently from Dublin, Irish Free State, to Cranwell, England.

\$80,000 Plane Skids Breaking Wheel Off Three Fliers Unhurt

Tire Blows Out At 50 M.P.H. Smashing Undercarriage, Bending Propellors

FLAMES DIE OUT

Will Ship Craft Back To Factory—Mean At Least Two Weeks' Delay

HONOLULU, March 20.—(AP).—Amelia Earhart's around-the-world $80,000 plane skidded and crashed to-day while she was attempting to take off for Howland Island on her world flight, but she and her two men companions escaped injury.

The plane skidded on the wet concrete runway and the left tire blew out, wrecking the undercarriage.

There was a burst of flame from the engine and the ambulances raced to the scene.

They arrived to find Miss Earhart, white faced, climbing from the wrecked craft.

"Something must have gone wrong," she exclaimed.

The globe-circling plane, which had carried the aviatrix safely from Oakland, Calif., tipped over on its left wing.

Companions Unhurt

The fliers' companions, Fred J. Noonan and Captain Harry Manning, also escaped injury.

The attempted takeoff was made shortly after dawn for the second stage of the world flight, a hop of 1,532 miles to tiny Howland Island, south-west of here.

Miss Earhart entered the plane at 11.10 a.m. E2ST after Manning and Noonan had taken their places in the craft.

The motors were given a final warming up and then Miss Earhart "gunned" them as she headed down the concrete runway at Luke Field at high speed.

The plane was about half way down the runway when the accident occurred.

Officials said the tire on the left wheel blew out.

The aviatrix, at the controls, apparently cut the ignition switches as the eight-ton plane reserved, thereby preventing fire.

A scattered crowd of about 75 watchers, mostly United States Army men, saw a burst of flame spurt from the left motor when the plane crashed, and then the fire died out.

The left wheel snapped off and was hurled 40 feet from where the plane came to rest.

Both propellers were bent, the left one badly.

The crash occured at 11.19 a.m. EST.

Miss Earhart stood in the cockpit

(Continued on Page 9)

Cat Lives 21 Days Buried In Drift

Empress, Alta., March 20—(CP)

FLUFFY, a big red Persian cat, was alive today after having been buried twenty-one days in a snowdrift. Andrew Fraser, farmer in this district, 180 miles east of Calgary, stuck a shovel into a hard snowdrift to get feed for his cattle and struck the cat. The cat is recovering after being near death.

C. G. E. STARTING GROUP INSURANCE FOR EMPLOYEES

1,300 Employees of Pererborough Plant Are Immediately Eligible

TWO CATEGORIES

A group life insurance plan that will provide protection for the families of employees and become effective April 1, 1937, was announced by the Canadian General Electric Company today.

The plan includes two certificates of insurance, one of which is paid for entirely by the company and is offered in conjunction with additional insurance on a contributory basis.

This insurance is available to all employees when they have completed one year of continuous service, regardless of age and without medical examination, and will cover approximately 4,000 of Canadian General Electric Company employees in the various works and offices.

Of the 1,700 employees in the Peterborough works, it is estimated that about 1,300 will be immediately eligible for this insurance, which is being underwritten by the Metropolitan Life Insurance Company. The free insurance, which is fully paid for by the company, is available only to those employees who subscribe for the additional insurance. If 75 per cent. or more of the eligible employees subscribe, the plan will take effect April 1.

Two Categories.

For the purposes of this insurance employees are considered as being in two categories, those who have dependent beneficiaries, and those whose designated beneficiaries are not their dependents.

The amount of free insurance applicable to employees who completed one year of continuous service on or after September 1, 1939, is set forth in a schedule of ages and periods of service.

For example, an employee 26 years of age or younger receives $1,500 free insurance if he has been continuously employed for five years; and if the period was for one year his free insurance is $500. And so on up the line. A man of forty years of age who has been with the company five years gets $1,200 free insurance. This schedule of insurance applies to employees who have dependent beneficiaries.

Another clause explains that should the designated beneficiary at the time of the employee's death not be a dependent, the amount of free insurance shall be limited to $150.

Additional Insurance.

The amount of additional insurance, and that means the insurance which the employee pays for, is based upon his or her annual earnings, as determined by the company.

Class A employees whose annual wages or salary is less than $1,200,

(Continued on Page 5)

Wall of Silence Shrouds Rail Meet

Montreal, March 20—(CP)

A BARRIER of silence today walled the progress of railway labor leaders meeting to decide whether or not Canada's rail transport is to be tied up by a general wage strike.

No word of their attitude came from the representatives of an estimated 117,000 employees as they entered the third day of discussion on the question of a walkout for higher wages. The more than 50 coast-to-coast labor chiefs stayed tight-lipped.

LOST TWO HANDS IN PUNCH PRESS

Canadian General Employee Meets With a Serious Accident

Alex Sjoberg, 21, an employee of the punch press department of the Canadian General Electric Company, suffered the loss of three fingers and part of the thumb on each hand, in a mechanical accident at 5 p.m. Friday afternoon.

The unfortunate young man was just beginning work on the night shift, replacing an employee who had been operating the machine and was still close by. Sjoberg had placed under the die of the punch press a strip of metal, and when the first cutting operation was completed he thrust his hands in the machine to remove the part which had been punched out. The machine was equipped with a safety device, but the Examiner was informed that Sjoberg had not used it. He has been employed with the company since last September, and

Record and Forecast of Weather

LOCAL TEMPERATURES

Night	—Yesterday—		
Low.	Noon.	Highest.	Lowest
30	34	41	30
This date last year	40	51	

During the past few days much has been published on signs of spring's advent. According to astronomical chart, Summer begins at 7.45 this evening, when Sun enters Aries.—A.C.P.

Lower Lake Region — Easterly winds, with snow and rain, turning colder (turning to northerly) mostly cloudy, with a little lower temperature and probably light snow in some districts.

Georgian Bay — East and south-east winds, with some snow. Sunday: Winds shifting to westerly, partly cloudy and moderately cold, with light snowfalls or flurries.

Northern Ontario — Partly cloudy and moderately cold to-night and Sunday, probably scattered snowflurries.

Ottawa and Upper St. Lawrence Valley — Easterly winds, with some snow to-night and part of Sunday; possibly rain in some districts.

Lake Superior — Mostly fair and moderately cool to-night and Sunday.

Manitoba — Partly cloudy, with slightly lower temperature; local showflurries.

London, 4 a.m. — Temperature, 40; clear, south-east moderate winds.

Paris — Temperature, 36; clear, calm winds.

Scotland may soon have more coal mines in order to meet increasing demands.

Hepburn Flies In Rage Over Reflection Cast On Self and J. J. Glass

Affidavits Charge Premier, Liberal Members Interfered With Liquor Control Board

TO GET HOTEL LICENSE

One Signatory Is Cousin Once-Removed—Blackmailers Says Hepburn

TORONTO, March 20 (CP) — Charges in connection with the issuance of a beer license to a Toronto hotel last night brought new heights of invective to the Ontario legislature, the charges, reflecting on Premier Hepburn and J. J. Glass, Liberal member for Toronto-St. Andrew's, were contained in affidavits read by George Henry, Conservative House leader.

Mr. Henry did not take responsibility for the charges. He refused to do so when Premier Hepburn challenged him with an offer to name a royal commission of inquiry if Mr. Henry should stake his seat on the truth of the charges.

During the debate, Mr. Henry was named by the premier as: "A man quite capable of associating with a man who would steal beer money."

As one for whom the premier could not think "of anything sufficiently insulting to say."

A kindred soul "for a thief and blackmailer."

A man of whom "his own associates were ashamed."

Mr. Henry's answer to all these was a demand the public accounts committee investigate the charges in the affidavits.

The budget debate division went over to Monday. Provincial Secretary Harry Nixon will wind up for the government. He was expected to discuss the Madden report on the riot at the Ontario Reformatory, Guelph.

Two Affidavits

Mr. Henry read two affidavits, the first made by Walter Osborne, Toronto, and the second by his wife, Nina Osborne. Both related to the obtaining of a beverage room authority for the Hotel Dennis, Toronto. It was set forth Mrs. Osborne was "A first cousin once removed" to Mr. Hepburn. The premier said he had no knowledge of the relationship.

The affidavit by Osborne said Beecher Dennis sought Osborne's help in getting a beer license for his hotel. An agreement was made under which Osborne was to be employed by Dennis if the license were obtained.

Osborne and Dennis, the affidavit said, went to Mr. Glass, a lawyer, and he agreed to help them get the license, the fee to be $700; Mr. Glass was to get $200 and "a person unnamed" to get $300.

The license was refused by the Liquor Control Board and on May 17, 1935, a visit was paid to Premier Hepburn by Dennis, Glass and Osborne. Premier Hepburn, it was said promised to see what he could do about it. On May 18 the license was granted.

The hotel opened May 23 and Osborne got a job at $30 a week. He was discharged December 31 last. Osborne did not know whether Mr. Glass got $700.

Sometimes Made Suggestions.

Premier Hepburn informed the House he told Dennis he did not interfere with the Liquor Control Board but "sometimes suggested a

(Continued on Page 14)

BREWERS' HORSES DRAW CARRIAGE

Speaker's Three-Ton Coach Will Be In May 12th Procession

LONDON, March 20—(CP) — Coronation Day will behold the appearance in the streets of Westminster of the State Coach of the Speaker of the House of Commons.

Believed to have been designed originally for King William of Orange, the Speaker's coach bears a certain similarity to the famous coach of the Lord Mayor of London. It weighs nearly three tons and is mounted on "C" springs, which cause it to rock ominously when descending a hill.

Although the State looks to the upkeep of the Speaker's coach and provides harness, it does not provide horses. For nearly a century the privilege of horsing the coach has remained with the famous brewing firm of Whitbread, since the days when Mr. Speaker Shaw Lefevre married a Whitbread. Prior to the late King's Jubilee, the only time in the last 88 years when the coach had been seen in the streets was at the time of King George's Coronation. On that occasion the journey taken was merely from the Speaker's house to the Abbey, about 400 yards.

Yesterday's Deaths

(By the Canadian Press)

London—Admiral Henry Edgar Grace, retired, 69.

Munich — General Count Felix von Bothmer, 84, who led German forces against the Russians during the Great War.

ELMIRA, N.Y. — Dr. Frederick Flagler Beimer, 86, editorial secretary of China inland missions.

Camrose—Little Father Hippolyte Beillevaire, 88, Alberta's oldest missionary.

Medical Lake, Wash.—Dr. Frederick J. Doherty, brother of Manning Doherty, former Ontario Agriculture minister.

New York—Albert C. Benninger, 53, United States marshal and native of New Germany, N.S.

NEW ENLISTMENT MEASURE CURBS FIGHTING ABROAD

Amendment However Exempts Canadians Serving In Humanitarian Roles

GOES TO SENATE

OTTAWA, March 20—(CP)—Warlike aspirations of Canadians desiring to fight in foreign lands against countries on friendly relations with Canada or to take part in civil wars would be sharply curbed by legislation adopted in the House of Commons yesterday and sent to the senate.

The Foreign Enlistments Act of 1870, an imperial statute applicable to Canada, is being re-enacted for the statutes of Canada with some alterations incidental to changed conditions. Debate on the measure occupied the House throughout yesterday afternoon but there was no controversy on the principle.

Law lords of the Privy Council should be made aware of the fact Canada has emerged from the colonial status and certain Canadians should rid themselves of a colonial spirit of inferiority in the opinion of Hon. C. H. Cahan, Conservative member for St. Lawrence-St. George, Montreal.

150 Imperial Statutes?

He said it was time all the imperial statutes in effect in Canada were collected, and either abolished or replaced with the Canadian enactments.

The list of such laws runs to at least 150, Justice Minister Lapointe told the House after Mr. Cahan had conservatively estimated it at 118. Justice Minister Lapointe said Mr. Cahan's suggestion these measures be reviewed by competent legal experts with a view to repeal and replacement was a good one.

The new Foreign Enlistment Act replaces a British statute passed at Westminster in 1870 and which has so far been the law of Canada. It makes it a punishable offence for Canadians to enlist in the armies of foreign countries at war with countries friendly to Canada. By order-in-council it may be applied to civil wars.

The measure received third reading after passing through committee of the whole where a few amendments were made, the chief one doing away with power given the government to issue permits for Canadians to enlist where otherwise enlistment was prohibited.

Another amendment exempted from the act Canadian non-combatants serving in solely humanitarian, medical and nursing services under the direction of the Red Cross or any other recognized Canadian humanitarian agency.

The Act applies to non-combatants as well as combatants except

(Continued on Page 14)

CAMPBELLFORD

FOUR MOTORISTS HAD NO LICENSES

Magistrate Langley Fines Them $10 Each In Campbellford Police Court

(Examiner Correspondence.)

CAMPBELLFORD, March 20. — Five were brought up before Sr. Magistrate A. O. Langley in Police Court Friday afternoon on charges of breaking the Ontario Highways Traffic Act. Four pleaded guilty and were assessed $10 and costs for driving without a license. The fifth defender was charged with failing to come to a stop at a through street and was let off with $2.00 and costs. All the offenders were brought in by the local chief of police, Geo. Hardy.

"Here's the best 'he-man' smoke there is—"
"Right! A cigarette without any fancy frills—a Sweet Cap!"

SWEET CAPORAL CIGARETTES

"The purest form in which tobacco can be smoked."—Lancet

REBEL TROOPS FULL RETREAT 30-MILE FRONT

Italian Volunteers Reported Smashed Back 18 Miles In Guadalajara

200 PRISONERS TAKEN

Drive Puts Socialists Into Fascist Territory First Time Since Outbreak

MADRID, March 20—(AP)—Victorious Government troops last night smashed forward eighteen miles northeast of Brihuega in Guadalajara Province to Navalpotro only 11 miles from the important insurgent stronghold of Siguenza.

Smashing back the Italian "volunteers"—to whom Premier Mussolini allegedly had wired congratulations on their "assured victory"—in a savage assault, the crack battalions of General Jose Miaja plowed through darkness and over muddy terrain, along a thirty-mile battlefront.

The Italian contingents were reported fleeing all along the line, as the militia engulfed town after town which they had yielded at the opening of the Guadalajara campaign.

Hailed Brilliant Victory.

The advance, hailed by the Socialist high command as the most brilliant victory of the civil war, assumed still more impressive proportions, it was claimed, as the first troops alogged into Navalpotro in the early hours of the night.

The capture meant that the Government had not only recovered lost ground, but advanced into Fascist territory. Almost for the first time since the war began, they were in a position to menace a crucial insurgent stronghold.

Gunfire Harasses Retreat.

Government artillery, from regained heights north of Brihuega, about forty-four miles northeast of Madrid, harassed the retreating columns with heavy cannon fire, despatches said.

Most of the insurgents, however, were reported to have escaped capture last night, hastily evacuating under cover of darkness and rain.

Communiques said Government "clean-up squads" captured more than 200 prisoners, many from hiding places in basements of the war-torn village.

UNIVERSITY CITY FALLS TO REBELS

Government Attack Fails And Insurgents Break Through In Retreat

NAVALCARNERO, Spain, March 20 (AP) — Insurgent forces in the university city sector at Madrid's northwest corner were reported today to have smashed through the capital's defenses into northern Madrid.

Word of crumpled resistance and a sudden thrust into the long-besieged city was brought to this insurgent base by persons who said they witnessed the incursion.

The troops of General Franco were said to have battered their way to positions near Calle De Bravo Murillo, a large thoroughfare bisecting the northern portion of city from north to south.

The sudden advance was made possible, it was said, by the failure of a government attack in the university city sector yesterday.

Franco's men charged from their trenches around the clinic hospital when the government attack broke under their fire.

Pressing home their advantage, the insurgents drove their foes back into buildings east of university city and within Madrid's boundaries, it was said.

From this foothold the insurgents were said to have spread out, occupying a large area of Madrid and making the most decisive change in the siege lines in months.

The official insurgent communique last night said only that the government Franco's men had firmly established new, strategic positions. The capital has been under siege four months.

Ras Desta Led To Execution

Ras Desta Demtu, son-in-law of the deposed Haile Selassie, and last of the great chieftains of Ethiopia still actively opposing the Italian invaders, is shown in the custody of Italian troops. Crushed by his final defeat, Ras Desta is pictured a few minutes before he was led before the firing squad.

WESTWOOD

BANQUET IS HELD FOR HOCKEY CLUB

Westwood Players Are Feted For Winning Coveted Tedford Trophy

(Examiner Correspondence.)

WESTWOOD, March 20—Mr. and Mrs. R. B. Lobb opened their spacious home on St. Patrick's evening to the members of the Westwood hockey club, when a banquet in the form of a five-course dinner was given them in honor of their recent victory in winning the Tedford trophy.

The tables were beautifully decorated in keeping with St. Patrick's Day, the handsome silver cup occupying a prominent place. Miss Virginia Lobb rendered instrumental music during the banquet hour, playing, "Where the River Shannon Flows," with variations, and a medley of Irish airs.

A very delightful program followed with E. W. Sargent as toastmaster. Toasts were proposed and responded to, as follows: The King, by Jack Graham; the host and hostess, by Walter Mortlock, manager of the team, who voiced the thanks and appreciation of all present for the kind hospitality; St. Patrick, by William Renwick, ex-manager, who still holds a keen interest and encourages the boys; and to the Westwood hockey team, by Mrs. Lobb, who congratulated them and gave them a hearty welcome to her home. Short addresses were also given by Bert Mortlock, captain, and Everett Morris, youngest member of the team. The different toasts were interspersed with a piano duet by S. Ross and Miss V. Lobb; an Irish solo by William Morris; chorus, by the hockey team, and community singing.

An enjoyable part of the evening was the opening of a huge box of chocolates, donated to the team by G. A. Renwick, as a tribute to their successful season.

Bulgaria has a building boom.

STEELE BRIGGS SEEDS

Sold by leading merchants

OUTBREAK OF MEASLES

GALT—Every family in Branchton Union school district, which takes in parts of Waterloo, Brant and Wellington counties, has been affected by a measles outbreak. Eight of the 34 pupils were away ill, but all got a holiday until after Easter when the teacher also took ill with measles.

TARIFF CHANGES GIVEN APPROVAL

Iron And Textiles Held Over Pending Return Of Bennett To House

OTTAWA, March 20 (CP)—Speedy action in the House of Commons last night enabled Finance Minister Dunning to obtain approval of all the remaining tariff change items in the Canada-United Kingdom trade agreement except those relating to iron and textiles. These latter were held over pending return to the House of Conservative Leader Bennett, out of town yesterday.

Agriculture Minister Gardiner declared good results had come from the Government's campaign to advertise Canadian farm products in the United Kingdom and a further appropriation for this purpose would be asked this year.

Millions of pounds of vegetable oils from tropical countries are coming into Canada to cause Canadian animal fats to go to waste, Joseph H. Harris (Cons., Toronto-Danforth) told the House.

Finance Minister Dunning said the subject had been referred to the Tariff Board and Mr. Harris could be assured it would receive full and careful consideration. The discussion arose on the Canada-United Kingdom trade agreement which provides for free entry for cottonseed oil, palm and palm kernel oil, copoanut oil and crude peanut oil.

These oils, said Mr. Harris, were coming into Canada at the rate of 150,000,000 pounds a year at low prices and displacing animal fats equivalent to the produce of 1,000,000 animals. The United States had put a tariff on vegetable oils, thereby throwing more on the Canadian market, but had also placed a duty on processed animal fats from Canada while admitting the raw material duty free.

ENJOYABLE SUPPER

E. L. Fraser of Trenton Addresses Campbellford Men's Club.

(Examiner Correspondence.)

CAMPBELLFORD, March 20.— E. L. Fraser, prominent business man and lay churchman from Trenton was the guest speaker at the monthly meeting of the St. John's Men's Club on Thursday evening. There was a good turnout for the meeting which began with a supper at 6.30 provided by the Ward IV Women's Association under the leadership of Mrs. Robert Fox.

Sanctions caused Yugoslavia's lumber exports to drop 50 per cent. last year.

NEWS REEL STOPPED

SYDNEY, Australia—A news reel showing the Duke of Windsor skiing in Austria, yesterday was forbidden distribution in Australian theatres by the board of censors.

LEGAL QUIRKS ANNOY.

LONDON (CP).—Mr. Justice Bennet does not like legal technicalities. "I agree with Lord Herschell that they 'make the law sting in the nostrils of reasonable people'," he declared.

COURT GOES ON STRIKE.

GRAVESEND, England (CP).—Magistrates refused to administer justice and the court was adjourned a few days because the Town Hall, being prepared for a social function, looked like a lumber room.

"I have gained in weight and have more color in my face!"

NORMAL WEIGHT and a good complexion are very closely related to health. Loss of health usually leads to loss of weight and a poor complexion. All beauty specialists agree on this point and many women have learned by experience how important health is to beauty and weight. Miss May W——* of Toronto, for instance, writes:

"Four months ago I was pale and underweight. I started taking Dr. Williams' Pink Pills and they have done me a world of good. Now I have gained in weight and have more color in my face. Friends tell me how much healthier I am looking."

One of the chief causes of a pale face and thin body is improper nourishment. The blood, glands and vital organs of your body must be nourished with mineral iron and cannot function properly without it.

If you are underweight, pale or sallow and rarely feel rested or really well, strike at the root of your trouble. Build up your health and vitality with Dr. Williams' Pink Pills. They will supply the iron you need and thereby help you back to normal weight, better health and improved complexion. Price 50c.

Take Dr. Williams' Pink Pills regularly for a while; and if you don't feel better, stronger and healthier, your money will be returned to you.

*Name on request.

CANADA'S BUSIEST PRODUCTION LINE

There's no delay when you order your new CHEVROLET

COME to Oshawa for a minute. Step into General Motors' big manufacturing plants, birthplace of the new Chevrolets. Look at those cars come marching down the line! See with what care skilled hands weld unit to unit, bolt part to part—as Coupes and Coaches, Sedans and Cabriolets "grow up" in smooth succession before your eyes!

With thousands of these new models being shipped all over Canada, there's no delay when you order your new Chevrolet. So come to our showrooms now. Don't let another day go by without placing your order for the car that everybody's talking about . . . The new Chevrolet—the only *complete* car in the lowest price field.

PRICED FROM $745

. . . *for economical transportation*

J. K. HUGHES, LTD.

340 Water Streets. PETERBOROUGH Phone 1347

FOR GREATER FREEDOM FROM COLDS

Just do these 2 things!

1 To help PREVENT many colds

At the first sneeze or sniffle or irritation in the nose—quick!—put a few drops of Vicks Va-tro-nol up each nostril. This specialized medication is expressly designed for the nose and upper throat, where most colds start. Used in time, Va-tro-nol helps to prevent many colds—and to throw off head colds in their early stages.

VICKS VA-TRO-NOL

2 To RELIEVE a cold sooner

Massage Vicks VapoRub briskly on the back (between and below the shoulder-blades) as well as on the throat and chest, for 3 full minutes. Then spread a thick layer over the chest. VapoRub's famous poultice-and-vapor action continues hour after hour. It loosens phlegm, eases your cough, relieves irritation, helps to break up local congestion.

VICKS VAPORUB

Sickness from Colds Cut In Half!

The two simple steps outlined above, together with a few sensible health rules, are the basis of Vicks Plan for Better Control of Colds. In the biggest cold-clinic ever held—with 17,353 people as subjects—Vicks Plan resulted in fewer colds and shorter colds. *It cut sickness from colds more than half!*

Full directions for following Vicks Plan in each Vicks package

SERVICES IN PETERBOROUGH CHURCHES TO-MORROW

Sabbath Message For the Shut-Ins

SABBATH MESSAGE By REV. E. R. JAMES Toronto

THE LORD'S PRAYER (Continued)

"THE LORD'S PRAYER centres around the home and family. We have briefly meditated upon the first part:— "What the father expects of the son" namely, Reverence and obedience. We now consider the second part:— "What the son expects of the father."

WHAT THE SON EXPECTS OF THE FATHER

How simple and natural the requests are.

1. FOOD. "Give us our daily bread." We all have appetites. After your first cry in this world you were fed. The root meaning of the Sanskrit word Pa, translated father, is to feed. We are living in a complex civilization and most of our food is the result of very wonderful co-operation on the part of others, requiring much thought, labour and skill. We are apt, therefore, to forget that behind it all stands God the Father, the All-Provider. Do you give thanks for your food? Do you say Grace, which implies you have a gracious spirit recognising Who is the real Giver? Are you ashamed to say our own Grace publicly when you dine in a restaurant or hotel, or do you bow your head quietly? It is an outward and visible sign of your recognition of the heavenly Provider.

We ask for bread. The necessities of life, not for luxuries. "Thy bread and thy water shall be assured thee" is the ancient promise, and to many of us the Father has added luxuries. But we must also remember that the Lord Himself practiced the deeper truth:— "Man shall not live by bread alone but by every word that proceedeth out of the mouth of God." We need our spiritual food which the Father has gladly provided. Furthermore we must not forget the wider request for food for all our brethren:— "give us" Food for the multitudes who are living with hunger the ordinary event in their lives. The Christian who does not think of the poverty of this generation has little of the mind of the Master.

"DAILY" It may surprise you to know that the word translated "daily" was practically unknown to Greek scholars till a short time ago. At the beginning of this century there were about five hundred words which were supposed to be found only in the Greek New Testament. The discoveries of papyri, the ordinary letters and business accounts of that age, have reduced that number to about fifty. Among the discoveries is this word "daily." Modern scholarship is of the opinion that the petition means:— "Give us to-day tomorrow's bread." How beautiful this is when you remember that the Lord taught the prayer to poor people who lived from hand to mouth. They were to fall asleep with thankfulness because in the cupboard there was enough bread for tomorrow; the Father's provision for His children. It was to relieve them from anxiety. How homelike.

2. FORGIVENESS. To many who are in comfortable circumstances this is the important petition. They need forgiveness more than bread. What is forgiveness? Restoration to the Father's love and fellowship. The father always loved the younger son in the far country. The lad asked for forgiveness. He did not expect restoration to the Father's love and family. "Make me as one of thy hired servants." He never had the opportunity to say this. "Bring forth the best robe, ring and shoes" is the father's command. They are the outward and visible signs of restoration to the family fellowship and father's love. As the younger son sat that evening in the family circle with rejoicing all around him his heart went out to his father. It was an eye-opener that he should have such a father. The father's love broke the son's heart. He could never return to the old pleasures. They had lost their attraction because he saw his father in a new light.

But the prayer is conditional:—"As we forgive." That is the acid test of our religion. To be forgiven you must forgive. You must suffer the agony of plucking the evil spirit of hatred and revenge from your heart. Then you can forgive.

3. EDUCATION. Education means building up, developing character. "Lead us not." How many people have stumbled over these words because they have interpreted them literally in modern English. "Allow us not to enter" would be a better translation. God does not lure us into evil. Here "temptation" means test, trial, examination. You are asking that the Father may not give you too hard a trial, examination or test. Temptation has no evil meaning here; it is not enticement to evil. Such a though is horrible.

"But deliver us from evil." What a beautiful supplication if you understand its depth. All education is to lead us to higher and better things by contrast. You will choose the better or the highest because the lower or the highest because the lower has been revealed as evil.

Then, and soon, comes the time when the narrative, prophetic in character, RUNS AHEAD OF EVENTS, and from that point EVERY REFERENCE IS IN THE FUTURE TENSE.

A photographer may come and take a photo of, for instance, the college building in which I am writing this. Years after, the scientist can come, if he so desires, and by comparing the lines of perspective with the course of the sun he can tell where the photographer stood his camera, at which hour of the day he took the photo, and on what day of the year.

So with the lines of perspective contained in the Isaiah literature. By using scientific means we can tell at which point in history the picture was produced, and from that knowledge there is no escape, except by way of SUBSTITUTING FALLACY FOR FACTS AND TRUTHS.

We pass on to the writings of the triangle of prophets, Jeremiah, Ezekiel, and Daniel. By the methods of science we determine where the prophet dwelt when he made his pronouncies. Jeremiah we soon discover, clothed his prophecies with the garments of JERUSALEM environment. This is ingrained in the narrative, and is patent to every observer. Ezekiel spoke from THE HEART OF THE ISRAEL CAPTIVITY, on THE BANKS OF THE CHEBAR. Daniel breathes and depicts the environment of the city of BABYLON. Thus we are given to see the standpoints from which each of the three contemporaries spoke.

To Speak Here

REV. WM. ALLAN

formerly of Peterborough, and now radio pastor over CFRB Toronto who will speak in Bethany Tabernacle Good Friday evening, 8 p.m., March 26th.

National Labor Reserve

Condensed by Magazine Digest from The Spectator, London

If a permanent cure for unemployment cannot be found, then it seems to me that the unemployed should be provided with a more satisfactory status in the community than they enjoy at present. While my plan does not pretend to eliminate unemployment it does, however, answer the main question when unemployment poses, by changing its nature. This is done without additional cost to the State.

If the Government admits, as it does, the presence in the State for a long time to come of a considerable volume of unemployment, we ought to make the unemployed feel more at home in the State than they are made to feel at present. If one regards the unemployed from the point of view of their normal position in the State, they appear not as an unwanted surplus of labor, to be kept at arm's length by the dole, but as a reserve of labor, to be taken on as soon as the processes of recovery allow. Similarly the pay which they receive appears not as a dole but a reserve pay, comparable with the half-pay which officers in the Services receive when there are waiting for a new appointment. As soon as you have recognized this you have gone a long way to rehabilitate the self-respect of the unemployed in their own eyes and in the eyes of the nation.

To give effect to this change, I would propose the organisation of the unemployed into a body comparable with the British Legion, to be called the National Labor Reserve. This organisation would not be in any sense a military or a disciplinary body—unless you are of the type which regards the Boy Scout movement as a military organisation of sinister purpose. It would be an honor to belong. The members of the National Labor Reserve would be encouraged to join in athletic sports, football matches and so forth, in order to foster esprit de corps among the various branches of the organization. Further, the members would be encouraged to make for themselves, under skilled supervision and at cost price, warm overcoats and thick leather boots to protect them, as a whole, against the hardships of winter. Parallel with the National Labor Reserve existing organisations, such as the Personal Service League, should be developed into an official organisation to mobilize all those supplies of food which, although perfectly wholesome, are discarded daily from restaurants, hotels and other sources.

CATHEDRAL MUSINGS

"My son, the wise are few; for Wisdom very seldom pleases, so that they are few who seek her. Wisdom will compel whoever entertains her to avoid all selfishness and to escape from praise. But Wisdom seeks them who are worthy, discovering some here and there, unstamplified and uncorrupted by cant, with whom thereafter it is a privilege to other men to tread the self-same earth whether or not they know it."—(From the Book of Sayings of Tsiang Sam-dup).

Knowledge is not Wisdom. Knowledge can be acquired, whereas Wisdom must be attained. Wisdom is but one of the many voices by which the God of our hearts speaks to us. In a manner of speaking it is a ray from the Celestial Virgin, the Wisdom Aspect of the Logos, the Divine Sophia. Everything that is on earth has its prototype in the spiritual world. "As above, so below," as in the Macrocosm of the Universe, so in Man, the microcosm. As the cross in Man the microcosm. As the cross so also is the cross set up in the heavens and also in the body of man in the wilderness of this world. Man himself cannot truly conceive of God, needs must he make an image of God according to his thought. He who is cruel and unjust in his heart conceives a cruel unjust God, and he who is kind and loving, conceives a loving God, to every man according to his heart. So that although we may not sit in judgment on our fellow men, yet we can gauge the degree of their unfoldment by the kind of God they have created for themselves.

But when man knows the Christ within himself and enters into the communion of the consciousness of Christ, then does he also enter into a true knowledge of God by the Son of God, and that too, no matter what outward form of religion he may profess. Man is the mystical and holy temple of the Living God; man is Holy City, but man does not KNOW this, until the veil of the temple is rent and he enters into the Holy of Holies. The story of the Master is not only the story of Jesus, but also the mystical story of every man who truly follows in His steps. Truly does Jacob Boehme say that it avails nothing that Christ was born in Bethlehem if He be not born in my heart." The way of the Master is not a thing to admire from a distance, but a Way of Life for all to follow. Until we make a real effort to live the life, all our faith, all our theologies are but empty theories. To know the doctrine we MUST do the work, for sound doctrine is based on experience. To worship God in the person of the Master and at the same time repudiate His teaching is an impossible position which the people deluding themselves, think can be reconciled by an affirmation of faith.

But the fact remains that a repudiation of the teaching is a repudiation of the Master, no matter how we may hypnotize ourselves to the contrary by saying "I believe." Say rather, "I serve God by serving my brethren."

LACTANTIUS III.
Rosicrucian Order,
San Jose, Calif.

WANTS MORE WAGNER.

HULL, England (CP).—"I think it will cost Wagner's descendant a pound and I wish you would tell the B.B.C. to put on more of his music," said a magistrate to Adolphus Wagner, who claimed he was a nephew of the composer when charged with operating a radio without a license.

COSTLIER FARM MACHINERY.

OTTAWA, March 19 (C.P.).—Warning further increases in the price of farm implements might become necessary was given to-day to the Commons Committee investigating farm machinery prices by James S. Duncan, general manager of Massey-Harris Company, in concluding his evidence that extended over four days.

ANGLICAN

ST. JOHN'S CHURCH

Rector:
Rev. W. P. Robertson, B.A., B.D.
Assistant: Rev. R. T. F. Brain, L.Th.

PALM SUNDAY.
8.30 a.m.—Holy Communion.
11.00 a.m.—Matins.
Preacher: The Rector.
3.15 p.m.—Children's Service.
Preacher: Rev. R. T. F. Brain, L.Th.
7.00 p.m.—Stainer's CRUCIFIXION
Sermon: "The Offence of the Cross"

HOLY WEEK.
Holy Communion—10 a.m., Monday to Thursday.
8.15 a.m.—Tuesday and Thursday.
8.00 p.m.—Wednesday.
Every Evening, 8 p.m.—Addresses on "The Persons of the Passion."
Good Friday—Noon to 3 p.m.—
THE THREE HOURS
Conducted by The Rector.
8 p.m.—Preparation for Easter Communion.

Address by Rev. R. T. F. Brain.
Organist and Choirmaster, F. G. Mann.

St. Paul's Presbyterian

REV. A. T. BARR, B.D., Ph.D. M. S. CRESHALL, A.R.C.O.

11.00 A.M.—HOLY COMMUNION. CONCLUDING SERMON in LENTEN SERIES: "CRUCIFIERS OF CHRIST TO-DAY"—
IV.—THE ENVIOUS.
Anthem—Jesu, Word of God Incarnate ..... Gounod
7.00 P.M.—LENTEN SERIES: GREAT MASTERPIECES OF SACRED ART. (Rubens).
III.—"THE ELEVATION OF THE CROSS"
Solo and Chorus—The Palms ..... Faure
Soloist, Mrs. L. B. Mitchell.
Anthem—Bow Down Thine Ear, O Lord ..... Maunder

MARMORA

Rev. C. R. Chatson of Uxbridge, recently visited friends in North Marmora.

Mr. and Mrs. T. E. Laycock spent Thursday in Belleville.

Mr. and Mrs. T. R. Wells, Mr. and Mrs. H. R. Haacke and Miss Flora Sanderson attended the concert given in Peterborough on Tuesday evening by the Mendelssohn Choir of Toronto.

Mrs. Wesley Grant was called to Picton last Sunday owing to the serious illness of her sister, Mrs. Falkenstein. Her son John accompanied her.

Miss Annie Bailey is visiting friends in Toronto, Hamilton and other points.

AN ADVENTUROUS CAREER.

BOLTON, England (CP). — John Taylor, who celebrated his 100th birthday recently, served for many years as an engineer at sea, fought pirates in China and served in sailing ships all over the world.

ST. GEORGE'S CHURCH, Peterborough South

HOLY WEEK. PALM SUNDAY, March 21.
8.00 a.m.—Holy Communion.
11.00 a.m.—Morning Prayer and Sermon. Dedication of a New Prayer Desk given by the Ladies' Guild "In Memory of Mary Rew."
7.00 p.m.—Evening Prayer and Sermon.
Monday, Tuesday, Wednesday—7.30 p.m.—Evening Prayer and Address.
Wednesday, 4.15 p.m.—Children's Service.
Maundy Thursday, 10 a.m.—Holy Communion.

GOOD FRIDAY—10.30 a.m.—Morning Prayer and Sermon.
8.00 p.m.—The Choir will sing the Cantata, "The Story of the Crucifixion," by Caleb Simper.

EASTER DAY, March 28—8 a.m., Holy Communion.
11 a.m.—Holy Communion and Sermon.
3 p.m.—Children's Service and Presentation of Lenten Offering.
7 p.m.—Evening Prayer and Sermon.

BRITISH-ISRAEL

Dr. Scott

CKCL—1.00 to 1.15 P.M.

All Saints Church

11 a.m.—Morning Prayer
The Last Sermon from Lenten Series
3 p.m.—Bible Classes; Sunday School
7 p.m.—The Complete Series of Pictures on
THE LIFE OF CHRIST
by Coppey, will be Shown
Holy Communion after the Evening Service

THE UNITED CHURCH OF CANADA

GEORGE ST. UNITED CHURCH

REV. M. C. PARR, Minister.
Leslie F. Unitt, Organist and Choir Leader.

Palm Sunday Services

11 a.m.—"Success and Failure"
RECEPTION OF NEW MEMBERS. COMMUNION.
3.00 P.M. - CHURCH SCHOOL.
3-4 p.m.—Hon. H. H. Stevens.
WILL ADDRESS THE "OPEN FORUM."
7.00 P.M.—
A Sermon in Picture, Song and Story
THE CHOIR will Render Portions of "THE CRUCIFIXION" (By Stainer)
The Minister will centre his Message around the Pictures shown.

MARK STREET

The House of Friendship
Minister:
REV. E. W. ROWLAND.

11.00 A.M. - - - "OUR LORD'S LAST WEEK."
3.00 P.M. - - - SUNDAY SCHOOL MEETING
7.00 P.M. - - - "THE WORD 'PARDON'"
Harry Northrop, A.T.C.M., Organist and Choirmaster.

ST. ANDREW'S UNITED

REV. CHARLES V. McLEAN, M.A., Ph.D., Minister.
11.00 A.M. - - - PUBLIC WORSHIP
Mr. Roger's and Mr. Don Crawford's Classes in Attendance.
3.00 P.M. - - SUNDAY SCHOOL AND BIBLE CLASSES
7.00 P.M. - - "THE THREE CROSSES OF CALVARY"
Mr. Robert B. Harle, A.T.C.L., Choirmaster.
Mrs. Ross Williamson, A.T.C.M., Soloist.

ST. JAMES' UNITED

REV. FRED CRAIK, Minister. Cecil Lapp, Organist and Choir Leader.
11.00 A.M. - - - PALM SUNDAY
"Jesus Receives a Public Reception."
3.00 P.M. - - SUNDAY SCHOOL AND BROTHERHOOD
7.00 P.M. - - "WALKING WITH THE MAN OF SORROWS"
8.00-8.30 P.M.—ILLUMINATED CROSS. Three Young Ladies will convey the Lessons of the Well-known Hymn: "The Old Rugged Cross."

TRINITY United Church

REV. C. B. EASTON, M.A., Minister.
11.00 A.M.—PUBLIC WORSHIP. Sermon:
"The Triumph of the Cross"
3.00 P.M. - - SUNDAY SCHOOL AND BIBLE CLASSES
4.00 P.M. - - COMMUNICANTS' CLASS
7.00 P.M.—TRINITY CHOIR presents the Great LENTEN CANTATA:
"The Crucifixion," by Stainer
Miss Mabel Clarry, Organist and Choir Directress.

KNOX UNITED CHURCH

W. R. Potter, Organist and Choir Leader.
11.00 A.M. - - - SACRAMENT OF THE LORD'S SUPPER
Junior Congregation as Usual.
7.00 P.M. - - LORD TENNYSON'S "PATH TO POWER"
All Members plan to be Present.

PARK STREET BAPTIST

REV. O. E. TYLER, B.TH., Pastor.
11.00 A.M. - - "THE FIFTH GOSPEL"
3.00 P.M. - BIBLE SCHOOL
7.00 P.M. - - "THE FACE OF CHRIST"
Stanley Northrop, A.T.C.M., Organist and Choir Leader.

FRIDAY, MARCH 26TH, AT 8.00 P.M.
'Stainer's Crucifixion'
Will be Presented by The Choir, with Assisting Artists: Mrs. R. Cowan and Mr. E. Rowe.
Also Selections by String Trio. Collection.

MURRAY ST. BAPTIST

REV. J. H. SUTCLIFFE, M.A., B.D., Minister.
7.00 P.M.—
"Moody Still Lives"
LANTERN SLIDES, Depicting the Life, Work, and Influence of D. L. MOODY, the Great Apostle of the 19th Century.
11.00 A.M.—
WORSHIP SERVICE AND SUNDAY SCHOOL
Sermon Theme - - "The Kingly Life"
Arthur Collison, L.R.S.M., A.T.C.M., Organist and Choirmaster.

THE SALVATION ARMY

Adjutant and Mrs. C. Westender
11.00 A.M. - HOLINESS MEETING
2.15 P.M.—SUNDAY SCHOOL. 3.15 P.M.—PRAISE SERVICE.
7.00 P.M. - EVANGELISTIC MEETING

CHRISTIAN SCIENCE

182 CHARLOTTE STREET
All are cordially invited to attend.
SUNDAY CHURCH SERVICE - 11.00 A.M.
SUNDAY SCHOOL, 9.30 A.M.
Subject for Sunday, March 21st, 1937:
MATTER
Wednesday Evening Meetings are held at 8 o'clock, which include Testimonies of Healing through Christian Science.
FREE PUBLIC READING ROOM.

HEAR
C. Parrington
A Local Young Man
Preach the Glorious Gospel
SUNDAY AT 8.15
In The
Regent Theatre

FUNDAMENTAL CORDIAL EVANGELICAL
BETHANY GOSPEL TABERNACLE
Pastor: W. McArthur
Rev. Peter Wiseman, St. M.. D.D.
11 A.M.—SERVICES—7 P.M.
To-night, Saturday, Dr. Wiseman Will Speak at 8 P.M.
REV. WM. ALLAN, formerly of Peterborough, now pastor of Dovercourt Rd. Presbyterian Church will speak in Bethany Tabernacle Good Friday evening, March 26th.

Dr. Otto Klink Ph.D.

Evangelist Otto J. Klink

Ph.D., of Miami, Fla.
(Former Under Secretary to the Kaiser)
Begins an Old Fashioned Gospel Campaign Sunday, March 21st
11 a.m. and 7 p.m. at The
FULL GOSPEL
PENTECOSTAL CHURCH
Dr. Klink will speak on current events and European conditions. He is a graduate of the University of Berlin. Was Atheistic in his views; became president of the "ANARCHISTIC SOCIETY OF THE RED MASK" in New York, before conversion.
LOUD SPEAKER INSTALLED TO CARE FOR CROWD

National Message

By REV. W. PASCOE GOARD, LL.D., F.R.G.S., F.R.E.S.

(Continued from last week)

There are, in the Italian literature, lines of perspective which show inevitably when the literature was produced. Every scientist will agree with this statement, because the facts compel such agreement.

Up to a certain point of time every reference to historic things falls naturally into the past tense. For instance, this reference to ..... "In the year that King Uzziah ..... I saw also the Lord high and lifted up...." That was something which had happened in the past.

Soon we come to a time when the narrative denoted CONTEMPORARY EVENTS. For instance, in it is recorded the day-to-day advance of the Assyrian armies against Israel; and the towns and cities which, one after another, fell under the advancing power, are named and lamented over. The staccato sentences remind one of the daily extras in the opening weeks of the Great War.

Then, and soon, comes the time when the narrative, prophetic in character, RUNS AHEAD OF EVENTS, and from that point EVERY REFERENCE IS IN THE FUTURE TENSE.

A photographer may come and take a photo of, for instance, the college building in which I am writing this. Years after, the scientist can come, if he so desires, and by comparing the lines of perspective with the course of the sun he can tell where the photographer stood his camera, at which hour of the day he took the photo, and on what day of the year.

So with the lines of perspective contained in the Isaiah literature. By using scientific means we can tell at which point in history the picture was produced, and from that knowledge there is no escape, except by way of SUBSTITUTING FALLACY FOR FACTS AND TRUTHS.

We pass on to the writings of the triangle of prophets, Jeremiah, Ezekiel, and Daniel. By the methods of science we determine where the prophet dwelt when he made his pronouncies. Jeremiah we soon discover, clothed his prophecies with the garments of JERUSALEM environment. This is ingrained in the narrative, and is patent to every observer. Ezekiel spoke from THE HEART OF THE ISRAEL CAPTIVITY, on THE BANKS OF THE CHEBAR. Daniel breathes and depicts the environment of the city of BABYLON. Thus we are given to see the standpoints from which each of the three contemporaries spoke.

The Modern Strad

On his twelve birthday Yehudi Menuhin received as a gift the famous Stradivarius violin known as 'Prince Khevenhueller.'

In an attempt to discover what contributed to the exquisite tone of the 'Strad' Yehudi some time later commissioned Francois, distinguished Parisian violin maker, to duplicate the 'Prince Khevenhueller' if possible.

Piece by piece, and with infinite care, the 'Prince' was taken apart and over a period of four months each tiny piece was scrupulously copied. The finest and oldest maple, pine and ebony were used; every detail, curve, line and spot of the original was recreated; the varnish, eighteen layers deep, was copied in all its shades, variations and lustres.

After two years of labor the task was finished and Yehudi drew the first tones from the 1936 model Stradivarius. His reactions were instantaneous and emphatic.

"It is not a modern fiddle," he exclaimed. "The Tones to-day suggested the Governors-General of the Dominions should be called Viceroys. The term would be "more appropriate nowadays," the paper said in commenting on the departure from England of Sir Patrick Duncan, Governor-General - designate of South Africa, and Lady Duncan.

SUGGESTS "VICEROYS."

LONDON, March 19 (C.P. Cable).—"The Times to-day suggested the Governors-General of the Dominions should be called Viceroys. The term would be "more appropriate nowadays," the paper said in commenting on the departure from England of Sir Patrick Duncan, Governor-General - designate of South Africa, and Lady Duncan.

BRITAIN ASKS QUESTIONS.

LONDON, March 19 (C.P. Cable).—The British Government has ordered inquiries into the presence of Italian troops in Spain. The inquiries are now to be limited to investigations on the spot. British representatives, it is understood, are seeking information in Rome itself.

The effect of righteousness shall be peace.

—"Musical America."

John's Picture of Trial and Crucifixion — ILLUSTRATED SUNDAY SCHOOL LESSON — By the Rev. Alvin Z. Hall And Alfred J. Buescher

Scripture—John 18:1-19:42

In the Garden of Gethsemane Jesus met the mob headed by Judas, voluntarily yielding himself but lovingly shielding his disciples. In an ecclesiastical trial, he was convicted of blasphemy for claiming to be God's Son.

Civil trials followed before Herod and Pilate. Pilate made numerous efforts to release Jesus, but without success. Repeatedly he said, "I find no fault in him." He suggested Jesus be released but the people chose Barabbas.

Thinking that scourging Jesus would satisfy Pilate and Jesus scourged, crowned with thorns and mocked. He showed them Jesus' saying, "Behold the man." But then they cried, "Crucify him."

Pilate delivered Jesus to be crucified, and he bore his own cross to Calvary. From the cross he spoke seven times. John records his word to his mother, his shout of victory and his dying prayer.

GOLDEN TEXT—1 John 3:16

The Examiner

The Peterborough Examiner publishes each evening by Peterborough Examiner Limited Office, Hunter and Water sts., Peterborough, Ont.

Subscription Rates: 15c per week in city delivered by carrier; $4.50 per year by mail to outside points.

Members: Canadian Press; Audit Bureau of Circulation; Canadian Daily Newspaper Association; Empire Press Union.

A. B. KENNETT, Managing Editor.

PHONES: Editorial 1601 Business Office 1906
Private Branch Exchange to all Departments

SATURDAY, MARCH 20, 1937

Distance Is No Barrier

New London in Texas is many miles separated from this district, but there is a bond of world feeling that brings the school disaster of that place close home. The children.

How many are dead is not known accurately, but there may be 500. A great school and a new school collapsed or was blown to pieces by a pocket of gas from neighboring oil fields. At least that is the supposition, and it sounds reasonable as explanations go.

We know of no way in which the heart of a community could be reached more quickly than by the death of so many little folk; no way in which the depth of human misery could be so deeply plumbed.

One needs no stretching of the imagination to feel what parents must have gone through as they walked through the night to churches, dance halls, pool rooms—to any place which had been turned into a morgue—looking and searching among battered and broken little forms for one they might recognise. Despair and hope would battle for supremacy and mothers and fathers would indeed be treading the way through the valley of the shadow of death.

Yes, as miles go, there are many of them set up between New London in Texas and Peterborough and its district, but distance is a barrier which moves easily to one side as the hearts of this district and the whole of Canada go out to the heart-broken parents in that community in Texas.

Simple and Effective

There have been a number of actions against slot machines in the province. There are cities where the machines have been taken from business places and smashed by the police. There have been court cases and judgments and appeals from the judgments.

There are communities in which a sliding scale of fees is charged, decreasing with the number of machines allowed.

The council of the village of Ailsa Craig, a tidy little spot in the north end of Middlesex county, met the other evening, and dealt with the reorganization of the fire department; decided to pay the chief 50 cents an hour and members of the department 25 cents per hour for service at fires and during the hours set apart for training.

Next came the slot machine item, and a motion was put through that there should be no slot machines allowed in Ailsa Craig, and the constable was given instructions to see that this ruling was made effective. Simple and effective, with no court case and no argument.

The Star Man Theorizes

The editor of The Toronto Star has been wandering away from his usual range of subjects to devote three-quarters of a column to a discussion of professional hockey, during the course of which he evolves the interesting theory that after a player has been a few years in the monied ranks he learns to save himself and as a result he fails to shine in the goal-scoring department.

Says the Star:

> A man cannot successfully play professional hockey for more than a certain number of crashes into the boards. He begins taking care of himself. He begins to age. He acquires common sense. He seeks to attain a skill that will save his bones from breaking. He is right, of course, and shows his growing intelligence, but incidentally he makes way at the top of the table for younger fellows who score more goals and assists.

That is an entertaining idea, the only defect being that it is not true. All the Star man needed to do was to have turned over to his own sporting pages and he would have discovered that the list of the seven highest scorers in the N.H.L. contained the name of only one very young player, Apps of the Toronto club, while on the other hand it included four men, Larry Aurie, Marty Barry, Johnny Gagnon and Aurel Joliat, all of whom have been at least ten years in the professional ranks, and Harvey Jackson, whose apprenticeship days are now far behind him.

The truth is that while the seasoned player does absorb wisdom and learns to take care of himself, he also learns how to take full advantage of the breaks that come his way and the result is he is up near the top of the scoring list because he has the skill and technique to cash in on the chances he gets.

She's Never at Home

Amelia Earhart Putnam when this was written, was on her way between Honolulu and Howland Island, a bit of a place in the Pacific just north of the Equator. And she is going to keep on flying until she gets around the world.

She is regarded, and rightly enough, as one of the most daring and capable of world fliers, but as a wife for an average man she would not do at all. She would not stay put. She has a husband and he will have to shift for himself.

The average man would not care for such a wife. When he turned home for a bit of nourishment at noon or plodded along toward evening for the time of victuals it would do him no good to find that his wife was in Honolulu or in Timbuctoo. He'd have to have a map with some thumb tacks to keep track of the woman and then boil himself another egg and make a fresh pot of tea, for that is about as much cooking as average man does.

Or if the neighbors came popping in and asked for the missus the husband might be a bit embarrassed if he had to admit he did not know exactly where she was and was not certain when she would be home. If he imparted the information in the right way there might be quite a lot of sympathetic talk in the block and people referring to him would likely say "poor man."

The flying wife would not be home on wash day, nor on ironing day, nor on baking day nor yet on cleaning day, and she might be absent during the pickling and preserving season. Drat such a woman for a wife!

When Spring Comes

From Belleville comes a report of orioles having been seen, and other indications are quoted to show Spring is on the way. There have been fashion shows and merchants having been advertising Spring goods in the columns of the paper. That season does not rush at one, nor does it come with a bound. It seems that in the arrangement of things it has to get itself free from the grip of Winter. Some one once wrote a few lines about Spring lingering in the lap of Winter and in that lyric way of stating the case there is a degree of truth.

There used to be methods on the Tenth Concession which seemed to be more definite. There was nothing fickle about them and it was not necessary to draw on the imagination or look in the almanac. There was the time for dosing with iron tonic and with sulphur and molasses. That season came with precision. One might look out the kitchen window and see a snow drift in the lane, but the tonic and the sulphur and molasses said plainly spring had arrived. And there was generally a refilling of the little bags of camphor which used to be tied around the neck of the smaller folk. It was all part and parcel of the annual campaign against disease, and a token of preparedness against plague or pestilence or even a mild spell of ailing. And when these things came to pass it was spring. It might not look like spring or feel like spring, but it was spring. And when one had taken so much sulphur and molasses that it was possible to shake the socks over the hot kitchen range and see the sulphur sparkle, then for sure it was spring indeed.

There was something else, and perhaps it was more subtle. The hen house was just across the way from the drive shed on the way out to the barn, only the drive shed got the sun first and had it longer during the day. When the doors were open there was a spot where the speckled hens used to line up about this time of year. It was warmer and more comfortable than just standing around in the hen house all the time. And right there was the spot where the hens first dusted in the spring. And when a speckled hen was seen dusting just inside the drive shed it was something to talk about at the supper table. It was spring, and we believe there was more finality about that than anything else that happened on the Tenth. It came a little ahead of the days and evenings when the frogs croaked and about the same time when it was considered all right for the little folk to start off for school in the morning without a scarf around the neck.

Should Look Like a Prison

Judge James Madden has turned in his report on the investigation made at Guelph Reformatory following the riots. He lost no time in getting down to business and saying exactly what he thought was wrong. Apart from internal management and discipline, which he did not find good or sufficient, Judge Madden had opportunity to examine scores of witnesses at Guelph and apparently he found nothing in landscaping of premises which was producing a change in the outlook of the inmates of the place. His report speaks in terms of more grimness in surroundings, more steel cells instead of large dormitories, revolvers and rifles and greater supplies of tear gas. Possibly there are a number of people who will think differently, but it is well to admit that Judge Madden has been taking evidence there for a number of weeks and is in a position to draw well-grounded conclusions.

NOTE AND COMMENT

A man who calls himself the human seal is going to take a swim in the Otonabee on Sunday. Miami Beach and St. Petersburgh papers please copy.

Raising Ontario's speed limit to 50 miles an hour will probably be regarded by many drivers as an official invitation to step their speed up to 60.

University of London scientists are aiming at measuring the waves given off by human brains. In some cases this must be a very minute operation.

It is difficult to say that Mr. Bennett was wrong in his warning that much of the present industrial revival is due to rearmament and that it cannot be expected to last forever.

Parliament will only take one day off at Easter, which is not so bad for the boys who are going to the coronation but not so good for the rest of the members or the staff of Hansard.

When we speak of C.N.R. deficits it might be well at the same time to mention that this road paid last year $7,750,000 in taxes to a good many Canadian municipalities.

Victoria men are to be asked to let their beards grow as part of the jubilee celebration. We have an idea that the safety razor companies had nothing to do with originating that brilliant proposal.

New York police threw sit-down strikers in a Woolworth store out on the street, and that seems to be the right thing to do with folk who, no matter how just their cause may be, seek to promote it by illegal means.

Mussolini says Italy will not be represented at the Coronation because Haile Selassie had been asked. But we believe it is a fact that Mussolini once broke in on Haile Selassie's party without even being invited.

The Liberal whip intimates that Premier Hepburn, Hon. Harry Nixon, Hon. George Henry and Hon. Duncan Marshall are not honest-to-goodness farmers and rural Ontario will probably agree that he is right.

Prominent banker denies that lack of purchasing power in the Dominion is due to any scarcity of money. Speaking personally we can only say that our experience has failed to bear out his contention.

An unofficial British parliamentary mission has arrived in the United States to study political, social and labor conditions. The members are to spend a few days in America so that they should know all about the various problems by the time they sail for home.

Premier Bracken of Manitoba has been in office since August 1922, the longest term of any premier in the history of the province. That should inspire the opposition to dig up the old election slogan "It's time for a change."

President S. J. Hungerford, president of the C.N.R., told a questioner that the company's hotel at Vancouver would be opened "Sometime." The answer suggests that Mr. Hungerford possesses a measure of caution so essential to a successful occupancy of his position.

IMPOSSIBLE

(By A. B. K.)

If I got a catalogue today, the thing is printed bright and gay, it has to do with seed; and on the little plot I own, I find with ease there can be grown, most everything I need.

¶ I saw tomatoes in that book, I turned back there ten times to look, for they were very great; I figured that just one of them, would feed up seven hungry men, and leave more on the plate.

¶ I never had such luck as that, my record always turned out flat, and it was none too good; green worms with horns attacked my stuff. I had to fight them rather rough and whack them when I could.

¶ And then I tried to train the things, and make them grow around on strings, but green was all I got; when they looked how they might get ripe, they turned into a feed of tripe, and then began to rot.

¶ The flies and boring worms all knew, just where my little radish grew, their knowledge was profound; they drilled in right and drilled in left, their work was neatly done and deft, they left no radish sound.

¶ And so I read that catalogue, it left me in a mental fog, it shows no bugs at all; it takes my imagination so, to think such goodly things will grow—I can't believe it all.

Back Up! Do You Remember When ..

BRADBURN'S Opera House advertised vericope views of the Corbett-Fitzsimmons fight and moving pictures of Queen Victoria's diamond jubilee?

A number of members of the 57th Regiment were charged before Magistrate Dumble with failing to turn out for drill and were allowed to go with a warning?

The Women's Benevolent Association was formed with Mrs. James Kendry as president and their first action was to wait on the council to urge the establishment of a children's shelter?

W. H. Rickey operated a cigar store at 415 George St.?

S. R. Payne of the Warsaw Cheese Factory won first prize for factory made cheese at the Ottawa Exhibition?

The Victoria Bicycle Club used to sponsor pedro tournaments?

Paul Cazenaure appeared at Bradburn's Opera House as D'artagnan in "The Three Musketeers"?

D. Eagleson, chartered accountant had his office in the Snowden House?

George H. Tovey was the first man home in the C.O.E. bicycle road race to Nassau and back?

Sergt. T. H. Hounsell was presented with a cane by No 5 Company of the 57th Regiment before leaving for Montmorency?

The Norwood Cheese Factory operated by E. S. Squires was destroyed by fire and $2,500 worth of cheese was burned.

Tailors Had a Union

PETERBOROUGH had a flourishing branch of the International Tailors' Union?

Hon. M. F. Hackett, Grand President of the C.M.B.A. paid a visit to the local branch and addressed a mass meeting in the Opera House?

Ernest Mann was the proprietor of a wood yard situated on Inverlee St?

Capt. Max Dennistoun and Capt. Clegg each won two trophies at the annual matches of the Peterborough Rifle Association?

Fred McGrath broke the records for the 100 yard dash and the quarter mile run on the one afternoon at the P.C.I. field day?

J. L. Squires was the president of the East Peterborough Conservative Association?

Mrs. Appleby ran a fancy goods store on Water St?

Lieut.-Col. Otter of Toronto inspected the 57th Regiment on a field near A. E. Dixon's residence on the Chemong road?

Fred Miller, son of Bandmaster T. Miller, made his first appearance with the Regimental band as a clarionet player at 11 years of age?

Tom Burham, Letellier, King and Lefevre formed the back-division of the Peterborough rugby club?

Central Bridge Company shipped a 100-foot bridge, weighing 240 tons to Lachine, Quebec?

J. B. McWilliams was the issuer of hunting licenses for Peterborough and the district?

Thomas Hendren of Norwood was drowned in Gull Lake when a hound upset the canoe in which he was paddling?

A. H. Froude left Peterborough to become secretary of the Y.M.C.A. at Sydney, N. S.?

He Fought in India

HAL. ROGERS, son of Lieut.-Col. H. C. Rogers, fought in India with the British expedition against the Afridis?

Three hundred miles of Russell and Prescott Counties were swept by fire and the Peterborough Council voted $200 for the relief of the fire victims?

R. M. Hoy bought out the photography business of P. H. Green on Hunter St.?

St. John's South Ward Mission became All Saints' church and was dedicated by Bishop Sweatman of Toronto?

Dwight L. Moody, famous evangelist, visited Peterborough and addressed four large meetings from which hundreds were turned away?

The headquarters of the Durham Field Battery was transferred from Port Hope to Peterborough?

The Phoenix Hotel at Harwood on Rice Lake was completely destroyed by fire?

J. P. Whitney, the Ontario Conservative leader visited Norwood and people came from all over the district to hear him speak?

Will Dumble was presented with a gold watch by the employees of the Lock Works prior to his leaving for Philadelphia?

George M. Pope, government valuator visited this district to estimate the damage done by high water along the Otonabee?

The Colts Curling Club

GUS L. MAY used to be secretary of the Colts Curling Club when the Colts Curling Club used to be the champion curling club of Peterborough?

Sun Life Assurance Company moved from the corner of Water and Hunter Sts. to new offices at 139 Hunter St.?

Councillor White and Assistant Fire Chief J. D. Craig visited Hamilton, Brantford, Galt, Guelph and Windsor to inspect fire alarm systems?

George Smith of Harvey Township was killed when a tree blew down on him as he was driving his cows home?

Brooks and his famous Chicago Marine Band visited Peterborough and gave a concert in Bradburn's Opera House?

Burglars blew open the safe in the office of the William Hamilton Company?

The Ray Rutherford hunting party brought back with them nineteen deer all killed in the neighborhood of Gold Lake and the largest weighing 240 pounds dressed?

LET CHILDREN VOTE.

(St. Thomas Times-Journal)

THE Ontario Legislature is divided over a provincial floral emblem. We like the suggestion of Hon. George S. Henry that the question be settled by referring it to the school children of the province. A referendum of the pupils in the schools should not be difficult to take nor entail any great cost. It would give the pupils a feeling that they are worthy of being consulted and would have its educational features as well.

SO THAT'S OUT

"No, Henry, I don't think I should like a life-size portrait of you over the mantelpiece."—Humorist.

Some Farmers Have No Wheat.

(From Parliamentary Debates, March 17.)

Mr. T. F. DONNELLY (Wood Mountain): For the last five or six years there has been a debate each session with regard to the marketing of wheat, and this year is no exception. The question arose back in 1929, when the pools got into financial difficulties and applied to the dominion government for assistance. At that time the pools were condemned for their policies with regard to wheat. I was then a member of this house, and I listened to many hon. gentlemen of the Conservative party expressing their objection to the policy of holding wheat. What was true as regards the pools applied also to every marketing facility employed in western Canada. The banks, those operating the ordinary marketing facilities, and many others, held wheat believing that the price would go up. In 1930 the pools, however, found themselves in such financial difficulties that they asked the then prime minister, the present leader of the opposition (Mr. Bennett) to assist them. Assistance was given.

Mr. BENNETT: The provinces assisted them, I believe.

Mr. DONNELLY: Yes, at first, but afterwards the federal government gave them help.

Mr. BENNETT: Not financially.

Mr. DONNELLY: Well, it assisted them to the extent that a man was put in charge, somewhat in the capacity of a receiver, to try to market their wheat. About 77,000,000 bushels were taken over by this official with the idea of selling it. From year to years we tried to get information as to what disposal was being made of this wheat, whether it was being sold or not, but we had a great deal of difficulty in finding out what was being done. At last it was disclosed that this man, who was supposed to be selling these 77,000,000 bushels, was also buying wheat, and by so doing was supposed to be stabilizing the market. On December 6, 1935, after the Liberal government came into office and a new board was appointed, we found that there were 178,000,000 bushels of wheat in the hands of the board or of John T. McFarland. The policy of the former government as carried out by Mr. McFarland was apparently to set a price for wheat and make the world pay that price whether buyers were willing to do so or not. The result was that year by year our surplus grew, and with every month and year that passed we were losing our markets.

Take the 1932 crop. There was sold at the time, under the Conservative government, 264,000,000 bushels. The next year, 1933, we sold 194,000,000 bushels, and in 1934, 165,000,000 bushels. This shows the extent to which year by year we were losing our markets. After the election of 1935 the Liberal government came into power, with a new policy. As I understood that policy and propounded it from the platform, we were to set a reasonable price which the farmers were to receive, and were to sell at the world price; that is, we were to compete with other nations in the marketing of wheat, to try to hold such markets as we had and get back those we had lost. Following out that policy, under the new wheat board, with James Murray at the head, we immediately began to regain what we had lost. To such an extent was that true that in the years following the appointment of the new board, whereas in 1934 we had sold only 165,000,000 bushels, in 1935 we disposed of 254,000,000 bushels. Take for instance our greatest market, that of Great Britain, where we had been rapidly losing ground. We exported to Britain, of the 1932 crop, 113,000,000 bushels; of the 1933 crop, 80,000,000 bushels; of the 1934 crop, 75,000,000 bushels, but in 1935, under the new board, we sold, 106,000,000 bushels. Under the policies of the Liberal party, week by week and month by month our hold-over diminished and our prices increased. We made it clear that we were growing wheat in order to sell it, that we would clear out our bins and get rid of the accumulation, and that is just what happened.

I have listened for some time to the theories propounded by hon. members on the left. I believe that some of those who belong to the Cooperative Commonwealth Federation have a new policy; I hear the hon. member for Rosetown-Biggar (Mr. Coldwell) and Weyburn (Mr. Douglas) arguing that farmers should get the cost of production plus a reasonable profit. When I hear this talk about cost of production plus a reasonable profit, I begin to wonder what that is. I live in a district where for eight years farmers have had no crops. How much will it cost them to produce a bushel of wheat? Are you going to pay them cost of production where they have produced nothing for eight years?

In my opinion what the farmer in western Canada expects is a reasonable price. It is all very well to talk about cost of production; they are nice words to roll under the tongue; but to carry it into practice is a different thing. I can take you to my own constituency and show you two farmers, a barbed wire fence separating their farms, one of whom had ten bushels of wheat for the year and the other not a bushel. Are you going to give each of them cost of production? Where will you set the price? It absolutely cannot be done. This sort of thing is ridiculous; it is merely something to talk about.

Mr. DUNNING: No farmer ever lived on an average.

Mr. DONNELLY: No. It cannot be done. What we should talk about is a reasonable price for the farmer, a price that would enable him to make a living. But we find people talking about a higher price.

Mr. QUELCH: Will the hon. member define reasonable price? What is a reasonable price?

Mr. DONNELLY: Some people fancy that 87½ cents is a reasonable price. Personally I do not know how they arrived at that precise figure; I have often wondered how they got the half cent. I thing it should be a round figure, 90 or 85. Perhaps the leader of the opposition will tell us how the 87½ cents is arrived at. I have grown wheat for many years at 87½ cents and made good money, and I have grown wheat at 85 and 80 and done very well.

Mr. BENNETT: I suppose one of those farms was a Liberal and the other a Conservative.

Mr. DONNELLY: Those were the farms one of which I wanted to give you and which you would not take.

Mr. BENNETT: I suspect the farm you wanted to give me had no bushels.

Mr. DONNELLY: I hear a good many people saying they want a higher price. I was one of those who last fall talked about what should be done in regard to wheat, and I maintain that the fixing of a higher price is absolutely wrong. I will show you why. It is the very policy that broke the pool; it is the very policy on which the Conservative government got in wrong, by setting a price that was too high.

Mr. BENNETT: It broke us, too.

Mr. DONNELLY: Yes, that is right, I repeat, it is absolutely wrong. A reasonable price is the thing to expect, and I figure that the price we have here is reasonable. Many pool officials went throughout the country and I met them on the platform and talked with them, and I can say that the policy that broke them was the setting of a price above the world price when they knew that they could not get it. That is what broke them. In my opinion the price should have been left at 87½ cents; it should not have been raised above that figure.

THE VILLAGE SMITHY.

(Kitchener Record)

THE anvil chorus may be growing fainter throughout the country but as long as there are horses to be shod the blacksmith will find work to do. An automobile in front of a service station is a more common sight these days than a team standing more or less patiently in the smithy, but in smaller centres the blacksmith is still a person of importance.

One enterprising blacksmith has deserted his forge and anvil "under the spreading chestnut tree" and now travels from farm to farm in an automobile. He carries his necessary equipment with him. This fusion of the ancient and the modern is evidently satisfactory all round and the veteran worker finds that he has posted a condition that might have proved disastrous to his special trade.

The horse still holds an important position in Waterloo county. Many of the Mennonite farmers still employ faithful Dobbin in place of more modern means of tilling the land. In consequence the blacksmith fills a real need in community life and in some villages who two of the craft manage to make a good living. The smithy is a cheerful place and we should be sorry to see the trade eclipsed by modern ways of living. Mechanical transportation has to some extent ousted the old-time occupation but it will be a long time before an honored institution has entirely disappeared. Horses must have shoes and the combination involves strength, skill, and kindness. Where can we find this except in the expert smithy who has been trained for the job? Echo answers "Where?"

Hard to Believe How Time Flies

MARCH 20

1907 Canal deputation is assured by Hon. H. R. Emmerson that southern terminus of the Trent Waterway will be completed as soon as possible.

Rev. A. Bright, assistant pastor of St. Paul's and Knox Churches has accepted a call from St. Paul's Church, Inverkeil.

Ex-Ald. Joseph Batten is elected grand chaplain of the Grand Lodge of Ontario East.

C.P.R. announces that a station will be built at Kendry.

A. Brown, A. B. Cunningham, George Minorgan, Joseph Forster, W. T. Adamson, James Goodwin and T. B. Wright are elected members of the quarterly board of Charlotte St. Methodist church.

1917 City council is asked to vote $2000 to provide bathing beaches.

Announcement is made that the Quaker Oats Company will rebuild its plant in Peterborough.

Gunner W. K. MaGee is presented with a gold wrist watch by the local Hydro employees before leaving for overseas.

C.P.R. Montreal express leaves the rails near Norwood and three passengers are slightly injured.

O. N. Logie wins the vice-president's bonspiel by defeating C. C. Parsons' rink 15 to 3.

1927 It is announced that Lord Willingdon Canada's governor-general will visit Peterborough in June.

Mrs. Howard Fallis is in Ottawa attending the meeting of the Dominion executive of the Conservative party.

Dr. C. W. and Mrs. Rose have left Peterborough for their new home in the Maritimes.

Charles G. D. Roberts Canadian poet, gives an address at the Collegiate Institute.

D. W. Eagle, organizer of the Loyal Order of Moose pays an official visit to Peterborough.

DRAWING THE LINE.

(Vincent Sheehan in Cosmopolitan)

THERE is a sound prejudice among right-minded people against admitting a love of money. It is supposed to be the train of the wicked miser, the slothful banker, the grasping landlord and the villian in the detective story. We ought to be above such characteristics (or at least above such admissions), according to the best opinion now going. We should turn our minds to higher and better things.

Maybe so. But in answer to the question, "What interests you most in the world?" I should say, without a doubt, money. Not, perhaps, money as a theoretical science—although that, too, is fascinating—but the use of money as an instrument of life, money as a practical daily problem. What will you do for money? What will you not do for money? How much money do you think you need? Where is it going to come from, anyhow? In short—in the slang phrase—what are you going to use for money?

What, exactly, would you do for money? Will you steal? Lie? Cheat at cards? Practically everybody would make an indignant reply to such queries; and yet men of high repute cheat the tax collector, and women of unimpeachable virtue tell lies and defraud the customs inspectors at the port of New York.

Obviously the question is not simple. It involves the drawing of a line—which, as is well known, is the most difficult of all operations to the human intellect.

MEN AND WOMEN.

(Lindsay Post)

A MAN distinguishes himself by groping in his pocket for the front door key while still half a block away, while if the woman has the key in her purse she will wait until she is safely on the verandah before starting to search for it.

When a man is being introduced to an audience by a flowery and flattering master of ceremonies, he will twiddle his thumbs, run his adam's apple up and down his neck a few times, yank on his collar and generally squirm about on his chair. A woman regardless of the heights of oratory reached in the introduction has the power to remain calm and serene.

When returning the first visit to a new home, the woman will have noted at least 26 things regarding the get-up of the place, while the man will scarcely be able to recall whether he was entertained in the drawing room or the kitchen.

THE SOO'S WOLVES.

(Sault Ste. Marie Star)

IS IT an odd thing to say that a community of 24,000 hates to admit just how much it will miss the old pack, that never offered to do anybody any harm. So everybody echoes the little girl's question. "Did they have to shoot them,—or as Mae Barney?" The Soo hates to think of the fate of its old friends,—a pack of wolves.

A Bit of Nonsense

Some Prefer Gas

Maybe the European father is lucky. Instead of walking the baby around in the middle of the night, he can just attach its gas mask.

ENJOY NEW YORK—ECONOMICALLY

ROOM WITH BATH
$2.50 to $4 Single • $3.50 to $5 Double
Famous Table d'Hote Restaurants
LUNCHEON . . . 50c to 75c
DINNER . . . 75c to $1.50
A La Carte service at moderate prices

ALL-EXPENSE RATE
3 Days—2 Nights
IN NEW YORK
Double Room, Bath $12 person
Single Room, Bath $15 person
Including Meals and Entertainment

Adjacent to Radio City · Convenient Uptown · Convenient to Everything

HOTEL BRISTOL
129 West 48th Street NEW YORK
T. Elliott Tatum, Pres. · Joseph P. Hull, Mgr.

MARKET QUOTATIONS

Quotations Corrected To Closing Time

Toronto Mining

Bigger & Crawford

	High	Low	Close
Acme Oil	16	16	16
Arlon	6¼-7		
Atlas Oil	40	40	40
Bidgemac	100	100	100
Anglo Huron	700	775	700
Armistice	80	65	80
Ashley	11-12		
Bagamac	22-9		
Bankfield	132	130	132
Base Metals	48	45½	48
Beattie	150	142	150
Big Missouri	60	60	60
Bobjo	27	20	25
Braseria	850	850	850
Bidgood	127	122	126
Buffalo Ank	11¼-12		
Can. Malart	178		
Castle Trethewey	135	135	135
Cent. Manitoba	13½	13	13
Cent. Patricia	460	450	455
Chem. Research	104		
Chromium	118	110	110
Chibougamau	190	190	190
Dalhousie Oil	260	258	260
Dome Mines	47¼		
Dion Explorers	7½-8¼		
Eldorado	320	315	320
Goldale	7		
Gods Lake	76	75	75
Goldale	18		
Harcourt	105	101	105
Graham Bouquet	51-56		
Granada	52	51	51
Gunnar	94		
Hard Rock	248	253	257
Hollinger	14¼-14½		
Howey	51	50	50
Hudson Bay	39		
J-M Cons.	43	42	42
Kirk Hudson	201-210		
Kirk Lake	119	116	117
Kirk Townsite	29		
Lakeshore	50½		
Lamaque Con.	17	16	17
Lebel Oro	22½	22	22
Lapa-O	103	100	101
Little Long L.	685	670	685
Macassa	785	760	765
MacLeod	255	250	251
Manitoba	5	4	4½
McIntyre	45		
McKenzie R. L.	175	170	175
Meehan	9	8	9
McVittie	39	35	37
McWatters	106	91	105
Mining Corp	405	400	402
Moneta	169	166	166
Morris-Kirk	52-55		
Noranda	74½		
Norden Oil	90		
O'Brien	850	840	850
Omega	94	91	94
Pamour	390	380	380
Paymaster	89	87	89
Pend-Oreille	575	565	575
Perron	196	195	195
Pickle Crow	785	760	785
Powell	177	170	175
Red Lake G S	95	84	90
Reno	112	109	109
St. Anthony	24½	23	24½
San Antonio	206	206	205
Sherritt Gordon	345	340	340
Siscoe	545	535	540
Stanacona	183	182	184
Sudbury Basin	615	605	615
Sullivan Cons.	182	177	180
Sylvanite	405	395	400
Shawkey	84	82	83
Tobum	310-325		
Towagmac	100		
Ventures	275		
Waite-Amulet	390	385	385
Wright-Hargreaves	760		
Bladen	190	185	190

Toronto Stocks

Leeming and Leeming

	High	Low	Close
Abitibi	9¾	8	9
Abitibi Pfd.	94	55	35½
Acadamic	5¼		
Anglo-Canadian	14½		
Bell Tel.	142		
Brazilian	25½	25¾	25¾
Brewis & Dom.	8½		
Brew. Corp.	3¾	3½	3¾
Brew. Corp. Pfd.	12		
Bakeries	21½		
B.A. Oil	35¼	35	35
B.C. Pow. A	27-27½		
Build. Prod.	11-12		
Can. P. N.	42-43½		
Can. Bud.	9		
Can. Bread	6¼		
Can. Cement	18-19		
Can. Car & F.	18½	18½	18½
Can. Dredge	43-43¾		
Can. Malting	37-38		
Can. Pacific	15¾	15	15
Can. Ale. A	6¼		
Can. Ale. B	6¼-6		
Can. Oil	14-16		
Cockshutt	19-19¾		
Con. Smelt	92	91¾	92
Con. Canners	8¼-8¾		
Dis. Seagrams	27¼		
Dom. Stores	11		
Ford A	25¾		
Ford Canada	25¾		
Fanny Farmer	29¾		
Can. Gas	106-107		
Gen Electric	203-240		
Gen Steel W	16		
Ham Bridge	16¼		
Honey Dew	109-110		
Imp Tobacco	14¼-14¾		
Imp Oil	23¾	23¼	23½
Int Pete	36	36¼	36½
Int Util A	17-19		
Int Util B	2¼		
Laura Sec	70¼-74		
Loblaws A	29¾-34		
McColl-Front.	13¾		
Mont L H & P	32-32¾		
Massey-Harris	15¾	15¼	15½
Massey-Harris Pfd	71	70½	70½
Nickel	69¼	68¾	68¾
Page Hersey	106-107		
Press Metals	33		
Rogers-Majestic	7-7¼		
Stand Paving	4¾		
Shawinigan	29¾		
Steel of Canada	37	35	37
C Vinegars	19¼-20		
C Wineries	2¼-2½		
Westons	17		
Walkerville Brew	2¼-2¾		
Walkers	47½		
Walkers Pref	19¾	19¼	19¼

New York Stocks

Bigger & Crawford

	High	Low	Close
Atchison	84	83½	83¾
Amer. Can.	107		
Am. Smelting	97¼	96¼	96½
Am. Tel. & Tel.	171½	171¼	171½
Am. Rolling Mills	39¼	38¾	39¼
Anaconda Copper	63¾	62¾	63¼
Balt. & Ohio	38	37⅝	38
Bethlehem Steel	95¼	9	95
Briggs	48¾	48¼	48¾
Can. Pacific	15¾	14¾	15
Chrysler	125¼	124	125½
Columbian Gas	16¾	16¼	16¾
Cons. Gas.	41	40¾	41
Dupont	164½		
El. Bond & Share	23¾		
Gen. Electric	56¾	56	56
Gen. Motors	62½	62¾	62½
Goodyear	43¼	43¼	43¼
Inter Nickel	69¼	68¾	69
Johns Manville	143¾		
Mont Ward	42¼	41	42¼
N Y Central	53¾	51¾	53¾
North American	28¾	28¼	28¼
Pack Motors	10¾	10¼	10¾
Penn Ry	47¾	47¼	47¾
Radio Corp	11¾	11¼	11¾
Stand Brands	15¾		
Std Oil of N J	71¾	70¾	70¾
Studebaker	17¾	17¾	17¾
South Pacific	63¾	61¾	63¼
United Corp	6¾	6¼	6¾
U S Steel	117¼	116¾	116¾
Westinghouse	143	140	141
Yellow Cab	32¾	32¼	32¾

Grain Quotations

Leeming and Leeming.

WINNIPEG WHEAT

	May	July	Oct
High	126¼	124¾	124¾
Low	125¾	123¼	122¾
Close	126	124¾	124

CHICAGO WHEAT

	May	June	Sept
High	128¼	124¾	122¾
Low	126¼	122¾	119¾
Close	128¼	124¾	123

Eggs Down To .20 Butter 26-28 Cents

Eggs sold at 17 to 20 cents a dozen in the largest offering of the season on the Farmers' Market today. Such was the supply that farmers had little hope of any immediate rise in the price to match the rising costs of chicken mash.

Chickens were 16 to 20 cents a pound and butter sold at 26 to 28 cents.

The price of potatoes remained firm at 42 to 42.25 a bag. Beef cuts were 9 and 11 cents and pork 11 and 12 cents. The supply of apples seemed undiminished at prices from 25 to 35 cents a peck. Honey was 13 cents and 9 cents a pound for the light and dark varieties.

Tired Nerves

Tired nerves make you restless, nervous, irritable and sleepless. Most women, and men too, depend on Dr. Chase's Nerve Food for new nerve force. For new pep and energy use Dr. Chase's

NERVE FOOD

Your Home This Year
Buy, Build or Remodel

We have Many Attractive Homes for Sale at Reasonable Prices and on Easy Terms. We Have Building Lots in All Sections of The City. Remodel Your Home Under the Home Improvement Plan. And Don't Forget to Insure Safely.

Davis-Thompson
COMPANY
Insurance and General Agency
Real Estate
Established 1888
433 George Street Phone 48

Flo-glaze
PAINTS VARNISHES ENAMELS
LEAVE NO BRUSH MARKS

SECURITIES BILL SPEEDED DESPITE TORY OPPOSITION

(Continued from Page 1.)

his connection with Diversified Investment Trusts Company, of which he was once president, investigated.

"Why not convict Meighen right now without the trouble of setting up this legislative formality," Mr. Maccaulay asked. He said the Premier had spread charges affecting 50 men since he took office.

"Name some," Mr. Hepburn challenged.

"Mr. Meighen," said Mr. Maccaulay.

"Another."

"Down in Grenville by-election some years ago. I remember you saying you thought Howard Ferguson should have been in jail long ago," was Mr. Macaulay's answer.

"I think he was lucky at that—considering the money recovered from timber concessions he granted," said the Premier.

OBITUARY

PROF. L. B. STEWART

Louis B. Stewart, professor emeritus of Surveying and Geodesy at the University of Toronto, died on Thursday after a brilliant career in his profession. With his father, a noted surveyor, he laid out Banff National Park. Mount Stewart and Stewart Canyon were named after him. For thirty years he was professor of Surveying and Geodesy at the University of Toronto, and prior to that he was for years a lecturer. Prof. Stewart was a son of the late George Alexander Stewart, and is descended from Hon. T. A. Stewart; one of the pioneers of Peterborough. The old Stewart home was north of the Auburn mills, fronting on the Otonabee River.

In competition with Dutch growers, bulb culture is increasing in England.

Cheese Quotes Produce and Livestock

MONTREAL PRODUCE

Montreal oneth produce markets displayed a firmer tone.

Graded ex shipments in carlots or less were quoted at 25c a dozen for grade A-large, 26c for A-medium and 19c for pullets. Receipts: 67 boxes.

Butter was quoted at 26c to 26¼c a pound for cartons or less of No 1, while lots to retailers were 27c for solids and 27½c for prints. Receipts: 67 boxes.

Cheese was quoted at 12¾c to 13¼c a pound for Ontarios, while Quebec were unquoted. Receipts: Nil.

Potatoes—P.E.I. Mts. 90's $1.65 to $1.70; N.B. Mts. 80's $1.35 to $1.40; Quebec Mts. 80's $1.30 to $1.35.

BUFFALO LIVESTOCK

Hogs 1,200; holdovers, 200; active 5c to 10c above Wednesday; good and choice 160 to 250 lbs. averaging 180 to 220 lbs. mainly $10.90; extreme top $11; unfinished 140 lbs. $10; trucked ins 160 to 220 lbs. $10.75; packing sows $9.10 to $9.50.

Cattle 350; steers and heifers slow; bulk unsold; scattered sales common to medium about steady $8.50 to $9.25; cows and bulls active, firm; tinehy cows to $6.25; low cutter and cutter $4.25 to $5.25; medium bulls $6.50 down.

Calves 450; good and choice vealers steady to strong mostly $12; few selections $12.50.

Sheep 800; lambs generally 40c lower; good to choice ewes and wethers $13; medium and mixed grades $11.75 to $12.50.

ONTARIO GRAIN.

Approximate prices track shipping point:

Wheat $1.27 to $1.29; oats 54c to 56c; barley 65c to 70c; corn 70c to 75c; rye, 90c to 95c; buckwheat, 70c to 75c; malting barley, 97c to 99c; millfeed oats, 54c to 56c.

WINNIPEG GRAIN.

Unexpected weakness at Liverpool coupled with absence of export support caused wheat prices to slump 2¼ to 2¾ cents on the Winnipeg Grain Exchange.

Values surged from the opening with liberal profit-taking and general liquidation by nervous holders. Stop-loss selling developed. News from Argentina that the Government there would restrict export of wheat was said by a high official to be unfounded, and this was a major bearish factor along with reports of rain in some sections of the United States winter wheat belt.

Liverpool closed 1d to 1¼d lower, being influenced by larger southern hemisphere wheat and flour shipments, together with let-up in continental and United Kingdom demand for wheat.

The Buenos Aires market was on holiday. Argentine wheat shipments for the week totalled 8,643,000 bushels, compared with 7,238,000 a week ago, and 1,028,000 last year. Australia cleared 3,430,000 bushels of wheat last week, and 2,516,000 the week before.

Coarse grain dealings, including selling of rye credited to Chicago firms. Nearly all commodities followed the action of wheat.

Futures:

	Open	High	Low	Close	Prev. Close
Wheat—					
May	126½	126¾	124¾	125	128
July	113½	125¾	121½	121¾	124¾
Oct.	123	123¾	121¼	121¼	124¾
Oats—					
May	36½	36½	36	36	36½
Oct.	36½	36½	36	36	36½

TORONTO CHEESE

TORONTO, March 20 — (C.P.) — Wholesale prices on the Toronto Cheese Market were unchanged today with dealers buying large, colored, paraffined and government grades at 12 to 12½ cents.

Wholesalers offered cheese to retailers at the following prices: New —Large 14½c; twins, 14¾c; triplets, 15c. Old—Large, 19c; twins, 19¼c; triplets, 19½c. Medium—18c; twins, 18¼c; triplets, 18½c.

TORONTO PRODUCE

TORONTO, March 20 — (C.P.) — Wholesale prices (United Farmers' Co-operative Co.) for Toronto delivery to-day were:

Eggs—Grade A-large, dozen, 18c; grade A-medium, 16c; pullets, 15c; grade B, 13c; grade C, 12c. Churning cream—No. 1, lb., 26c; No. 2, lb., 24c. Butter—No. 1, solids, lb. 28¼c; No. 2 solids, lb. 24¾c. Potatoes, bar. f.o.b. at shipping point: Ontario $1.60; N.B., $1.65; P.E.I., $1.70.

Mill feed—Bran, 33; shorts, 34; middlings, 36.

FRUITS AND VEGETABLES

TORONTO, March 20 — (C.P.) — Wholesale prices on fruit and vegetables supplied at Toronto by White and Co. were unchanged today.

TORONTO POULTRY

TORONTO, March 20 — (C.P.) — Wholesale prices on poultry were unchanged to-day.

MONTREAL POULTRY.

Poultry prices per lb: Grade "A" milkfed chickens, six pounds up, 23-33; "B" 21. Grade "A" selects, six pounds up, "A" .21; "B" .19. Fowls, five pounds up "A" .17-18; grade "A" turkeys, select weights, .31-.33. (Poultry prices nominal).

HOG PRICES

TORONTO, March 20 — (C.P.) — Bacon hog prices were strong at Chatham to-day while other markets held steady. The second successive advance at the Western Ontario point made live-weights gain 25 cents and dressed-weights 35 cents.

Live-weight: Brantford, $8.35; Guelph $8.25; Hull, $8.35; Peterborough, $8.35; Stratford, $8.25; Chatham, $8.20; London, $8.25.

Dressed-weights: Guelph, $11; Kitchener, $11; London, $11; Hull, $11.45; Peterborough, $11.05; Stratford, $11; Chatham, $11.

TRENT RIVER

The Young People's League meeting was resumed Friday night at the United Church.

School closes Thursday for the Easter recess.

Miss B. G. French spent the week-end at Norwood.

The directors of Seymour Agricultural Society held a special meeting last week at Campbellford and planned to sponsor a calf club in connection with the Fall Fair. This will be open to boys ranging in age from 12 to 21 years, the Society to donate one dollar per calf, which amount will be duplicated by the Provincial and Dominion Governments.

CATTLE FROZEN ON ROOF.

CAWNPORE, India (CP).—Hundreds of cattle were reported frozen to death following a hailstorm that also caused considerable property damage in villages near here.

KING SUGGESTS MORE FREQUENT TALKS WITH U.S.

Recent Exchange With Roosevelt Valuable—But No Commitments

FIT AFTER HOLIDAY

MONTREAL, March 20.—(CP)—Prime Minister Mackenzie King, after a visit with President Roosevelt and holiday in the south, came back to Canada to-day expressing belief there should be more interchanges of views between the heads of governments in Canada and the United States.

Declaring he considered his talks with Mr. Roosevelt had been "valuable," the Canadian Prime Minister said he looked for more conversations of this kind. "I had long hoped," he said, "that we could have more of these exchanges."

Mr. King, looking fit and rested and asserting himself eager to get back to the seat of government, left for Ottawa after only a few minutes in Montreal. He had come here by way of New York from Virginia Beach, Va., where he spent the last week or so holidaying by the sea.

Though he declined to go into detail on the outcome of his talks with the U. S. president Mr. King discussed them informally and generally with newspapermen. Their discussions, he said, had touched on the St. Lawrence waterway and other questions of mutual interest to the two countries, on the European situation and on neutrality.

Nothing Tied Down.

"All in a general way," he emphasized, declaring no commitments had been undertaken on behalf of either Canada or the United States. "There was nothing that committed anybody to anything," he said.

The Prime Minister said he had obtained much "background" in his talks, though he declined to say how, specifically, he intended to use it. Asked if it was preparatory to anything, perhaps the forthcoming Imperial conference in London, he merely smiled and said, "preparatory to nothing."

In Washington, the Prime Minister said, he found the "friendliest possible feeling toward Great Britain and, of course, Canada." He predicted a fine welcome there for Lord Tweedsmuir on the Governor-General's impending visit to the White House, in return for President Roosevelt's visit to him at Quebec last summer.

Soccer Results

LONDON, March 20—(CP Cable)—Results of Old Country football games played to-day follow:—

ENGLISH LEAGUE
Division I

Arsenal 1, Birmingham 1
Bolton Wand. 4, West Brom. A. 1
Brentford 4, Middlesbrough 1
Derby County 5, Charlton Athletic 0
Everton 1, Manchester City 1
Huddersfield Town 1, Portsmouth 2
Manchester United 1, Grimsby T. 1
Preston North E. 1, Leeds United 0
Sheffield Wednesday 1, Liverpool 2
Wolverhampton W. 2, Stoke City 1

Division II

Aston Villa 4, Blackpool 0
Bradford City 2, Blackburn R. 2
Burnley 2, West Ham United 1
Chesterfield 1, Tottenham Spurs 3
Coventry City 4, Bradford 0
Doncaster Rovers 1, Newcastle U. 2
Fulham 2, Norwich City 3
Notts Forest 1, Sheffield United 1
Plymouth Argyle 1, Barnsley 2
Southampton 1, Leicester City 1
Swansea Town 2, Bury 0

Southern Section—Division III

Aldershot 0, Notts County 1
Bournemouth 3, Crystal Palace 1
Brighton 1, Exeter City 0
Bristol Rovers 4, Luton Town 0
Gillingham 1, Torquay United 0
Millwall 3, Walsall 1
Newport County 0, Bristol City 0
Northampton T. 2, Cardiff City 0
Southend U. 3, Queen's Park R. 2
Swindon Town 1, Clapton Orient 3
Watford 6, Reading 1

Northern Section—Division III

Accrington Stanley 4, Crewe A. 1
Darlington 1, Carlisle United 3
Gateshead 3, York City 2
Hull City 3, Barrow 2
Lincoln City 3, Chester 0
New Brighton 8, Rochdale 1
Oldham Athletic 1, Mansfield T. 1
Port Vale 3, Halifax Town 1
Rotherham U. 3, Tranmere Rovers 1
Stockport County 2, Southport 1
Wrexham 0, Hartlepools United 1

SCOTTISH LEAGUE
Division I

Aberdeen 1, Rangers 1
Albion Rovers 0, St. Johnstone 4
Arbroath 2, Dundeen 0
Clyde 2, Kilmarnock 0
Dunfermline 0, Third Lanark 0
Hamilton Academicals 3, Hearts 1
Hibernians 1, Motherwell 2
Partick Thistle 2, Falkirk 2
Queen's Park 2, Queen of South 3
St. Mirren 4, Celtic 2

Division II

Ayr United 1, Morton 1
Brechin City 4, Edinburgh City 0
Dundee United 4, Leith Athletic 2
East Fife 0, Cowdenbeath 4
East Stirling 4, Forfar Athletic 2
King's Park 1, Alloa 4
Montrose 1, Stenhousemuir 2
St. Bernards 6, Airdrieonians 1
Dumbarton 3, Raith Rovers 1

IRISH CUP—Semi-Finals

Ballymena 1, Celtic 1
Newry Town 2, Linfield 2

BELFAST CUP

Ards 4, Larne 3
Coleraine 2, Glentoran 1

ENGLISH RUGBY LEAGUE

Barrow 24, St. Helens 5
Batley 8, Leeds 34
Broughton Rangers 11, Widnes 5
Castleford 0, Hull 3
Halifax 5, Swinton 6
Hull Kingston 21, Featherstone 3
Hunslet 31, Bradford Northern 2
Keighley 12, Huddersfield 5
Liverpool Stanley 8, Wigan 7
Newcastle 6, Wakefield Trinity 37
Rochdale Hornets 26, Bramley 13
Salford 31, Leigh 8
St. Helens Rec. 10, Oldham 7
York 3, Dewsbury 2; abandoned at half-time; ground unfit.

DONATES $1,000

Former Texan Wires Money To Aid Victims of Blast

TORONTO, March 20.—(CP)—A contribution of $1,000 to the fund established for victims of the New London, Texas, schoolhouse explosion has been telegraphed by Capt. James W. Flanagan, resident here for the past 12 years, born near the scene of the disaster.

Ill with influenza at his home where he lives alone, Capt. Flanagan got out of a sick bed where he had been confined with a high temperature and went to his office to telegraph the donation.

Hog Quotations In Peterborough

SATURDAY, MARCH 20

Canada Packers quote:
Hogs—Live $9.35; dressed weight 111.05.
No 1 uses, 3c off bacon prices.
Cream—No. 1 (on truck, 36c; No 1 (delivered), 37c.
Butter—Prints, No. 1, 27c; No. 2 26½c. Solids, No. 1, 26c; No. 2 25½c.
Dealers quote:
Fall wheat, $1.20; oats, 45-46c malting barley, 99-$1c; feed barley 72c; rye, 90c; buckwheat, 80c.

IRISH NUMBERS FEATURE PROGRAM

March Meeting Of Percy Women's Institute Is Enjoyable Event

WARKWORTH, March 20.— Over [illegible] members and friends were present at the March meeting of the Percy Women's Institute which was held on Wednesday afternoon in the community hall and was largely attended.

The secretary, Mrs. David Massey, read the roll call, which was heartily responded to by an Irish joke or story which proved very humorous.

Communications were received as follows:

Letters from members and friends were read, showing their appreciation of flowers and treats sent them during their illness in hospital and at home. A letter from the Health League of Canada, organized by Social Hygiene Council, requesting subscribers to their health magazine. No action was taken.

The members donated $5.00 to buy dishes for a friend who lost practically all her kitchen dishes by fire recently.

Mrs. George Partridge, as convenor of the program, which was in keeping with St. Patrick's Day, was as follows:

Community singing of Irish songs by all the members.

Reading, entitled "The Mother Back in Ireland," by Mrs. Joe Greenly.

Miss Maud Cooper contributed several Irish selections on the violin which were much enjoyed.

Mrs. Peter Jones gave a short reading on "The Flu."

The paper on "The Agriculture in Ireland" prepared by Mrs. Harry Beawetherick who through illness was unable to be present, was given by Mrs Blanche Baker and was very interesting and educational.

The shawl parade was very pretty and the history of them was very interesting.

The singing of the National Anthem brought a very fine meeting to a close.

The April meeting will be in the Community Hall and will be marked by the election of officers for 1937.

$80,000 PLANE BLOWS TIRE OUT

(Continued from Page 1.)

to show she was not hurt, and shouted to army officers.

Carrying 500 Gallons Gas.

She was attempting a daylight takeoff for Howland Island after receiving reports there was cloudy weather as far as 200 miles south of here, and favorable weather thence to Howland.

The plane was loaded with between 800 and 900 gallons of gasoline.

She explained the accident was caused by a tire blow-out and remarked "no one is hurt. Only our spirits are bruised."

Miss Earhart said: "This means postponement of my world trip, but not cancellation."

She announced the plane probably would be sent back to the factory for repairs.

Doing 50 Miles An Hour.

"We were going about 50 miles an hour when the right tire blew out," she said. "I cut the switches." A bright yellow jet which adorned her neck at the start had disappeared but she was unruffled otherwise.

Noonan and Manning returned to the home of Mr. and Mrs. Chris Holmes.

Paul Mantz, Miss Earhart's technical adviser, remained at the field to survey the damage. He had accompanied her on the record-breaking hop from Oakland, but had left the plane here.

Mantz found that in addition to the smashed undercarriage and twisted propellers and wing, both the motor mount and stabilizer were bent.

Mantz estimated repairs would take about two weeks at the factory, but four months if done here.

The plane was nearly out of sight of spectators when it crashed. Miss Earhart had taxied it to the far end of the runway in the dim morning light and then started to speed back for the take-off when the tire burst.

JAMES J. PLATT STEPS OFF TRAIN

(Continued from page 1.)

the local Utilities Commission 20 years ago. He was a very popular employee of the commission and had a host of friends throughout the city and district who will be shocked to learn of his tragic death. Has was 50 years of age and is survived by his widow, one son John and one daughter, Mrs. John Hutchinson.

The hockey special was in charge of Conductor James Taverner of Lindsay.

The funeral will be held on Monday at 2 p.m. from late residence to Little Lake Cemetery.

Wanted—

Several mechanically minded Young Men to prepare for Aeronautical Engineering. Previous experience not essential, but if given the opportunity must be willing to devote some spare time to preliminary training.

Good character and fair education necessary. Apply in person or by letter, Box 156, Examiner.

C. G. E. STARTING GROUP INSURANCE FOR EMPLOYEES

(Continued from Page 1.)

may apply for $500 additional insurance.

Class B. Annual wages or salary $1,200, but less than $1,800, additional insurance $1,000.

Class C. Annual wages or salary $1,800 and over, additional insurance $2,000.

Cost of Insurance.

The monthly rate of contributions for each $1,000 of additional insurance is as follows:

Age 30 and under, 60 cents; age 31 to 40 inclusive, 75 cents a month; age 41 to 50 inclusive, 90 cents a month; age 51 to 55 inclusive, $1.05 a month; and age 56 years and over, $1.20 a month.

As an example of the operation of the C.G.E. group insurance, an employee who has been five years in continuous employ, and whose wage or salary is less than $1,200, is entitled to $1,000 free insurance on condition that he applies for $500 additional insurance which costs him 30 cents a month.

In other words, and as illustrating the essentially liberal feature of this plan, such an employee is enabled to provide for his family $2,000 insurance at a cost of 30 cents a month. Of that amount he pays for $500, and the company pays for $1,500.

A man of 40 years of age, with the company five years, gets $1,200 free insurance, and he is in the category of wages or salary of $1,200 but less than $1,800" he applies for $1,000 additional insurance costing him 75 cents a month. The provision for his beneficiaries is $2,200 costing him 75 cents a month. He pays for $1,000 himself, and the company contributes $1,200.

A man of 45 years of age and five years with the company receives $1,000 free insurance, and if he is in the highest wage class of $1,800 and over he is suggested to apply for $2,000 additional insurance which costs him $1.80 a month, that is 90 cents per $1,000. The insurance for this employee's dependents amounts to $3,000, at a cost to him of $1.80 a month.

The employee with no dependents gets $150 free insurance and if he is in the $1,200 wage class, he is required to take out $900 additional insurance. His total is $650, for which he pays 30 cents a month. By this group insurance plan, an extension of the service of the General Electric Company, the emphasis is placed on protection for families of employees.

Just another example. An employee of 26 years of age or younger receives $1,000 free insurance. If he is in the wage class from $1,200 to less than $1,800, the amount of additional insurance is $1,500, costing 60 cents a month. His insurance would total $2,000, costing him only 60 cents a month. All these details of individual cases are explained in the pamphlet which is being distributed among employees in order that their reaction may be obtained as early as possible.

No Medical Examination.

The plan is offered without medical examination. Death benefits are paid regardless of cause. It is a group term insurance issued for one year at a time, and has no cash surrender or loan values.

It has been designed primarily to provide protection for the families' employees at a low scale of cost to the employees.

BODIES OF 455 FOUND IN RUINS

(Continued from Page 1.)

heat radiation being by means of a contrivance similar to the radiator of a central steam heating plant but not supplied with steam from outside.

Gas in the Building.

Dr. Schoch said, after a preliminary investigation last night, there was no doubt gas had been in the building, and that the blast came either from the basement or from the walls. He called the cells of the "excellent gas chambers."

"It's simple," he went on. "The walls were filled with gas that had no other exit.

"The condition of the bodies of those children bears that out. They were blown to death—not burned to death."

Superintendent W. C. Shaw, who lost his son in the tragedy, was assured by Superintendent O. O. Pollard of Henderson, 14 miles distant, all New London pupils between the Fifth and Eleventh Grades "would be welcome to attend the Henderson School without charge."

RECEIVES $7,593.40 FOR $5,000 POLICY

A policyholder who insured with The Mutual Life of Canada for $5,000 in 1912 on the "Endowment in 25 Years" Plan, is receiving a cheque in 1937 for $7,593.40. His annual payments to the Company totalled $5,006.25, so that his gain is $2,587.15. In addition, of course, he has received life insurance protection for the past 25 years.

Since The Mutual Life was first organized 67 years ago, in addition to providing protection, over $65,000,000 has been paid to policyholders in dividends alone.

It is results such as these that have earned for The Mutual Life of Canada the name of "The Policyholders' Company." The policyholders have always owned the Company and all the surplus earnings. The policyholders' interests have been first and foremost. Security of principal, good returns to policyholders and prompt payment of all claims have characterized the Company's activities.

You are invited to become a policyholder and part-owner of this Mutual Company.

MUTUAL LIFE
OF CANADA
Established 1869
Owned by the Policyholders
Head Office - Waterloo, Ontario

Clifford N. Hall, Branch Manager
A. C. Gray, F. C. Marshall, District Representatives
312A George St., Room 1
Peterboro.

New Stamp Shows King Full-Face

OTTAWA, March 20—(CP)—The new issue of Canadian postage stamps bearing the portrait of King George VI. shows him full-face. The Post Office Department has released a photograph of the three-cent issue which, it said, would serve to illustrate the entire series.

The red three-cent, brown two-cent and green one-cent denominations will be issued April 1. The bistre four-cent, blue five-cent and orange eight-cent denominations will be issued probably about May 12, date of the Coronation.

SHAMROCK NIGHT SCORES SUCCESS

St. Patrick's Day Program By Catholic Women's League Is Enjoyable

(Examiner Correspondence.)

HASTINGS, March 19.—The inclement weather of St. Patrick's Day failed to dampen the enthusiasm of the group of ambitious workers connected with the Hastings' Catholic Women's League when they held a Shamrock Night on March 17. A good crowd was present and enjoyed a real treat in the form of a progressive euchre followed by a delightful program, jolly social intercourse and the service of refreshments.

Eighteen tables of euchre were played and at the close of the series the high score for the ladies was won by Mrs. James Cadberry who received as the prize a beautiful box of bath salts. The high score for the men was won by Mr. Alphonsus Sullivan who received a flashlight. A magazine rack was presented to Miss Mary Walsh of Asphodel as a door prize.

The delightful miscellaneous Irish program opened with a drill by the Separate school girls, wearing midy suits and carrying shamrocks, the emblem of Ireland. Six girls, Misses Marjorie Wilkins, Bernadine LeClaire, Marcella Sullivan, Mary MacDonald, Helen Coughlan and Lor Collins, dressed in appropriate Irish costumes, won heartiest applause as they took part in a pretty dance. Francis and Dick Walsh, the twin sons of Mr. Frank Walsh, proved favorites as they step-danced to the tunes played by Mr. James Cavanagh. Solos were given by Mrs. F. Daly, Mrs. H. Wilkins and Jack Hennessy. Mr. Jack Hennessy played the piano and Mr. James Cavanagh the violin before the serving of the lunch.

BACK ON THE JOB.

MONTREAL, March 20.—(CP)—Striking members of Montreal's unemployment commission were scheduled to return today to their offices where provincial officers maintained guard over books and other records.

Announcement the commission members would return to their office, seized Tuesday by Provincial Police under order of Premier Duplessis in his capacity of attorney-general, was made last night by Mayor Adhemar Raynault.

Saturday Night SPECIALS
On Sale From 6 Until 10 P.M. Saturday

Strawberry and Apple or Raspberry and Apple.
JAM large 32 oz. jar 23c

Choice Dill
PICKLES ..... jar 10c

Large, Luscious
GRAPEFRUIT ...7 for 25c

Weston's Fancy Quality Chocolate Sundae
BISCUITS ..... lb. 17c

Standard Quality—4 Sieve—No. 2 Tin
PEAS ..... tin 9c

F — & — G MARKETS

WINNERS

Of Puzzle Word Contest No. 24

ANNOUNCED

FIRST PRIZE	$10.00
DORIS BOUGHEN, 134 Benson Ave.	$10.00
SECOND PRIZE	$5.00
MISS G. McEWEN, 22 Manning Ave.	$5.00
THIRD PRIZE	$3.00
FOURTH PRIZE	$2.00
FIFTH PRIZE	$1.00

Tied by Three

Combined Prizes Total $6.00 and Are Apportioned Equally Among:

MRS. T. HERLIHEY, 101 Romaine	$2.00
EILEEN LEAHY, 178 Rubidge	2.00
MRS. G. LOGAN, 185 Edinburgh	2.00
SIXTH PRIZE	$1.00
SEVENTH PRIZE	$1.00

Tied by Two.

Combined Prizes Total $2.00 and Are Divided Between:

MRS. JAMES KYLIE, R.R. 2, Keene	$1.00
ALFRED DOIG, 333 Aylmer	1.00
EIGHTH PRIZE	$1.00
NINTH PRIZE	$1.00

Tied by Two.

Combined Prizes Total $2.00 and Divided Between:

MRS. SARA MOORE, 114 Hunter St. E.	$1.00
W. MacKENZIE, Campbellford	1.00

Winners are requested to call at The Examiner Office, Corner Hunter and Water streets, for their Cash Prizes after 12 noon, Monday, March 22.

CONTEST NO. 24—CORRECT SOLUTION

D	■	T	R	E	B	L	E	■	S	A	F	E		
O	M	I	T	■	A	I	■	A	I	R	■	V		
N	O	N	■	I	T	S	■	P	R	A	T	E		
E	R	G	O	■	T	A	R	A	■	B	A	R		

1937 is HOME Improvement YEAR

The Year For Putting Men Back to Work

Home Loan Money Is Cheapest Only 3.25 Per Cent Discount

Discount Means Your Interest Is Paid At The Outset And Then No More

REST IS PRINCIPAL

Loans obtained from the banks under the provisions of the Home Improvement Plan cost the borrower 3.25 per cent. discount, and NOT ANOTHER CENT.

Bankers report that there is still some hashem about this feature of the H.I.P. financing so, just another few words of explanation.

You can borrow any amount from $50 to $2,000 repayable in monthly or other periodic instalments over a period up to three years.

Suppose that you feel you can undertake an obligation to repay $100, using that sum for a convenient example, you call on the manager of a bank and naturally explain to him what you want. Assuming that you are the kind of citizen who pays his instalments when they are due, that you are a good risk and worthy of credit, you will receive $96.75.

First and Only Charge

You have thereby paid the discount of $3.25, and that is the first and only charge that is placed upon you loan. Discount in this case means that you have paid your interest at the beginning. The monthly instalments represent payment on the principal.

You pay your monthly instalments; in the meantime you pay the man who does your work for you; and when you have paid back to the bank the sum of $100 you are all square with everybody.

If you want to borrow more than $100, say $500, the discount is at the same rate. You can figure it out for yourself. But, in any case you pay the discount when you get the loan, and that ends your interest payments. Your monthly instalments are simply a regular method of paying off the principal.

And no security is required to be pledged by an endorser or otherwise.

Suppose your loan is $100 for twelve months. Your monthly payment at the bank is $8.34. Some critics often might say that you are losing the interest which possibly you might get on these monthly payments if they were put to some other use.

By way of answering that point if it were raised, ask yourself how you could place the small sums of a few hundred dollars, in monthly payment so that they would earn you anything. It would be possible on larger amounts beyond the $1,000 or $2,000 levels; but otherwise the consideration is too trifling for reckoning.

Cheapest Offered

The fact is that the bank credit extended to you by the Home Improvement Plan is the cheapest money offered to people anywhere for this kind of service. And there is no service charge.

It is cheaper money than the United States provided for its people under the federal housing scheme.

It has been asserted that on a mathematical basis the interest charge is 6.32 per cent., a very reasonable rate and still lower than the United States charge for the same kind of service.

But, why bother about the mathematical angle? Look at it from the practical angle and you know that when you have paid the discount in the first place, that is the last money you pay your bank for a Home Improvement Loan, except the regular periodic payments of the principal.

School Report

OMEMEE JUNIOR ROOM REPORT

January and February.

The following are the names in order of merit and the percentage made by each:

Sr. II.—Arnold Crowder 77, Roy Downing 77, Kathryn Evans 76, Glowena Melnnis 75, Begh Magee 74, Donald Griffin 69, Garnet Faulkner 66, Clifford Lance 66, Rosina Brockley 65. Jimmy Brown 58, Ross Magee 41.

Jr. II.—Shirley Clarke 73, Jean Rowan 59, Henrietta Parker 58, Josephine Mitchell 52, Florence Carew 47, Alvin Carew 35.

I.—Rolene Endicott 80, Bobby Burrett 68, Audrey Jones 64, Fred Mills 60, Bobby Brown 60, Mildred Carew 79, Bobby Everson 77, Billy Parker 75, Bobby Elliott 74, Marie Mitchell 72, Gertrude Ellis 72, Jimmy Scott 72, Thaxter Shaw 64, Leslie Scott 63, Ruth Lance 62, Evelyn Evans 56, Donald Windrim 38, Billy Shaw 34.

Primer: Lois Nurse 89, Mary Ann Curtis 87, Emerson Tremblay 85, Ruth Hadley 84, Rae McPhee 82, Phyllis Mills 79, Stephen Harris 78, Shirley Smith 74, Evelyn Fisher 74, Doris Lance 64, Jessie Shaw 59, Norman Wilson 53.

Mary M. Faulkner, Teacher.

MAKING HOMES FOR CHILDREN

Attractive Decorations In Boys' And Girls' Rooms Pay Dividends

AID FOR HAPPINESS

Wise men in the building field have learned that it is good sales psychology to recognize the fact that the boy must have a place in the home, and so must his sister. Little folk are very important, and negotiations for the purchase of a house are known to have been ended when the junior of the family has expressed displeasure at lack of provision for his diversions and hobbies.

This interesting angle of sales psychology has not escaped some builders. They long have recognized the fact that young people must have a place in the home and that the builder should see that they have it from the outset rather than let nooks be developed later.

The story is told of one builder who has studied the eccentricities of the boy and the girl. They have ideas about where their rooms should be located and he has planned his houses so that these notions are respected. He has gone farther than this. He has had prepared a number of frames to fit closely against the walls of rooms set aside for junior folks. On these he has draped wall coverings. For instance, on the frames selected for the young girl's room may be hung pastel-tinted materials, or it may be a floral design or some other decoration, depending on the architectural character of the house. The materials—tapestry or wall paper are quickly adjusted to the frames which makes it possible for the decorative scheme of the room to be changed several times within as many minutes.

In the boys' rooms he has hung scenes showing ancient frigates sloughing before the wind; a hunting scene; a glen with a babbling brook, or water sports. The story, whatever it may be, is carried around the four sides of the rooms.

The builder has learned that boys like ships and compasses and things of that sort. For this reason he usually shows the ancient ships of war, booming along under straining canvas. The covering on the floor shows a compass which he has made sure is correctly oriented. This invariably makes a lasting impression on the boy. He is keenly interested in the fact that the entrance to his room is directly north. These little things, minor after all, the builder admits have won buyers for his houses. He has discovered that parents are eager to have their children happy in their home. It also has been found that decorations planned for the juniors of the family interest greatly the adults.

Generous And Enthusiastic Support Being Given Home Improvement Plan

OTTAWA, Ont., March 20.—Appreciation of the generous and enthusiastic support which Canadian newspapers and magazines from coast to coast are giving the Home Improvement Plan was voiced at a meeting of the National Employment Commission here.

At the conclusion of the meeting, Arthur B. Purvis, Commission Chairman, said the helpful attitude of newspaper and magazines had been the subject of favourable comment generally by Commission members.

"As a result of the generous and public-spirited support of magazines and newspapers, the plan is becoming known widely and favourably," said Mr. Purvis. "Its advantages are being placed before the public in an attractive and helpful way. Remarkable cleverness and ingenuity has been shown by newspaper and magazines in publicizing the Plan. The net result should be an important speeding up of building and consequent increase in employment as spring opens up. The Commission appreciates greatly the co-operative spirit in evidence everywhere."

NOVELIST IS KILLED

LONDON, March 20—(CP)—Last December Novelist Christopher St. John Sprigg, 28, corrected proofs of his latest book "Illusion and Reality," and then left for Spain to join the International Brigade. He was killed in action, according to word reaching here. He had also written "Let's Learn to Fly," and "This My Hand."

$250,000 FOR CHARITY

WELLINGTON, N.Z.—(CP)—Lord Nuffield, British motor magnate, on a visit to New Zealand has given $250,000 for general charities in the two islands.

SING GEISHA IN REICH

BERLIN—(CP). — Sidney Jones' famous English operetta, "The Geisha," is enjoying a great success at a Berlin west-end theatre.

Be Sure To Have Plenty of Electric Outlets REWIRE

Let us look over your present wiring and give you an estimate on installation of base plugs and other necessary outlets. Wiring and fixtures of course, come under the Home Improvement Plan.

Co-operating with the HOME IMPROVEMENT PLAN

GRANT & LOUCKS
Electrical Sales and Service
418 George St.
Phone 798

Let Us Advise You On Your INTERIOR DECORATING

Even though you are not at the present thinking of redecorating, we would be very pleased to help you select colour schemes and give you free estimates on painting and papering.

Painting and papering come under the Home Improvement Plan.

COLEMAN BROS.
Painters and Decorators
445 GEORGE ST.
TELEPHONE 617

NEW EAVETROUGH AND TRIM

—Plumbing—
—Heating—

FRED O. GOODELLOW
PHONE 599 379 WATER ST.
Free Information Regarding a Home Improvement Loan

New Homes For Old With a "Home Improvement Loan" ACT NOW!

Modernize Your KITCHEN With Material Supplied By Scott Coal & Lumber

It will be a room of which you will be justly proud. Not only will it save you many steps, but also it will add to the attractiveness of your house. Spring is the time to do your remodelling and you may do it at a moderate cost if you buy your material from Scott Coal & Lumber.

Make Modern, Liveable ROOMS In Your BASEMENT

After that musty old basement into an attractive and bright game room with room or den. Let us give you an estimate and have the work done under the "Home Improvement Plan."

SCOTT Coal & Lumber
Phone 1234 BUILDING MATERIALS AND SUPPLIES 256 Dalhousie St.
Free Information Regarding a Home Improvement Loan

Coming! The Pictorial Story of OUR KING and QUEEN

As a prelude to the gorgeous ceremonies on May 12th, when Their Majesties King George VI and Queen Elizabeth will be crowned in Westminster Abbey, The Examiner will present a daily series of intimate pictures of the sovereign and his consort.

Starting Thursday March 25

The Royal Road to the Coronation

will tell with pictures, charmingly and perhaps better than ever before, the life stories of this popular but comparatively unknown Royal couple.

Watch For the First Instalment In

The Examiner

1937 Is HOME Improvement YEAR

The Year For Putting Men Back to Work

TWO DISTRICT ELECTRICIANS COMB COUNTRY

No "Sit-Down" Policy Of Waiting For Business To Come To Them

TACKLE HANDICAPS

Try To Get Power Users On Roads Lacking Power Lines

Canvassing householders for home improvement jobs proved to be one of the most effective means by which building tradesmen in the United States rolled up the huge total of more than a billion dollars of new business under their federal improvement plan.

In Peterborough and generally throughout Ontario the attitude of building tradesmen follows the staid and conservative old custom of waiting for business to come to them. They don't see that the aggressive method of going after building business is too radical but it just hasn't been done, and there is a reluctance to adopt the new policy which the building industry across the border recognizes as opening up a new and vastly brighter future for every one of its many branches.

Two District Salesmen

If most of the building tradesmen in the city are hesitant about the house to house canvass plan, or in its more limited scope of selected houses, two rather striking exceptions were discovered by The Examiner Friday morning. And possibly there may be a little inspiration in that observation.

Two electrician' trucks were drawn up in front of the Peterborough Utilities Commission office on Aylmer street. One was from Gore's Landing and the other from Keene. Obviously it would be expected that there wasn't much electrical work for tradesmen in those small communities at the west and east end of Rice Lake, and "the sit down" policy of waiting for business to come of its own accord probably wouldn't pay the rent or taxes, to say nothing of all the other ordinary household overhead.

Quest for Business

An enquiry by The Examiner brought out the fact that both these district electricians had been trying to drum up new business in their separate localities and they had gone fairly far afield in the country, many miles from their homes. One of the men turned in about twenty applications for electrical services and just as an evidence of the spirit of these tradesmen it was said that they had little assurance that immediate work would result from their efforts.

When they start out for electrical business they face the handicap of the lack of power lines in the country. They have to bring in enough applications from farmers and others to warrant the construction of new main lines. There must be a concentration of prospective power business to warrant the Hydro or the Utilities Commission building new power lines.

In the city and also in the villages of the district every street has its power-distribution line; and most of the houses are connected, no doubt, by this time. But, in the country there is all the spade work to be done of persuading farmers to apply for electrical service, with the possibility that this detail of canvassing may fail because the number of rural applicants on one road or other is not up to the required percentage that would make the venture profitable to the power selling agencies.

But, the moral is plain. The Keene and Gore's Landing electricians realize that they have to go out after new work. They have no local associations to spur them on; just the sheer need of finding work for themselves in rural fields where potential customers are comparatively far apart, and opportunity has to be stimulated and stirred into liveliness; in short, where the "sit down" policy wouldn't have a chance of setting business.

Recreation Room Is Rapidly Becoming Part Of Any Home

Creating Of Such Rooms Permissable Under Home Loan Plan

PANELED WALLS

A recreation room is rapidly becoming an accepted part of many homes. Basement attic or the main part of the house provides space that may be converted to this use. Plans of new homes frequently provide for such a room.

Many people believe that this is one place where their imagination may run riot and gay and amusing rooms result. However, some rooms of this type maintain an air of dignity and permanence, and offer merely comfortable settings for games and hobbies, instead of theatrical backgrounds.

In modernizing your home through funds obtained from the bank under the Home Improvement Plan, bear in mind that creating recreation rooms is permissable under the Plan. One home-owner combined the old and the new as a restful setting for the family's leisure hours.

Paneled walls always add charm to a room and are particularly adaptable to a game room. In many cases, however, this paneling is not convenient to install, but the effect may be obtained successfully through the use of wallpaper. Various companies are placing papers on the market with designs depicting the natural grain of the wood. Walnut, white pine, mahogany and other woods are represented.

What One Man Did.

This was the means taken by a home-owner who wanted a room for recreation that would be in keeping with the rest of his house. Wallpaper in a pine paneling pattern was used. The outside wall of the room had originally had one small window. To add light and air, three windows were built together, giving the effect of a bay and adding to the appearance of the apartment.

The home-owner used her own funds to purchase comfortable, ultra-modern furniture. A beige carpet was used for covering the floor and bright shades of chartreuse and orange were stressed in the decorating. Glass-top tables removed the worry of floor coverings. Indirect lighting fixtures were placed at either side of the medicine cabinet, affording adequate light for make up or shaving. Two nearby outlets provided current for curling irons or other equipment.

Waterproof curtains were purchased for the window and shower. An orange chenille rug with brown and white tones covered the floor and yellow towels with brown and white stripes hung from the glass towel rack.

Funds for remodeling bathrooms may be obtained from any bank under the Home Improvement Plan, which is now being sponsored by the Dominion Government.

Eleven million tons of coal a year is the production aim of the five-year plan just launched by a coal company in Manchuria.

MAKING BATHROOM HOUSEHOLD PRIDE

Walls Can Be Tiled Little More Than Half-Way Up

Through modernization, a small square bathroom became a colourful place and the pride of the household. Walls were tiled a little more than half way up. White tile was used with a wide black border at the top. Washable paper covered the remainder with a design of turquoise, yellow orange and brown. Black linoleum was used as floor covering.

Indirect lighting fixtures were

TO REGULATE RACE

Pilots Must Keep 2,000 Feet Away From Course

LONDON, March 20—(CP)—Bird's-eye views of the Oxford-Cambridge boat race on March 34 will be regulated by the Air Ministry.

Airplane pilots must fly no closer to the course than 2,000 feet. They also must carry out only left hand circuits during the race.

RAIL VERDICT DELAYED.

MONTREAL, March 20 (CP). — Missing strike ballots to-day kept the general conference committee of railwaymen from reaching a verdict on the question of a general walkout of Canadian railroad labor.

With the opinions of some of the estimated 117,000 workers still to be received, their delegates at a momentous strike deliberation meeting held off definite action on the proposal to paralyze Canada's railway transport unless the railways fall into line on wage increases.

BABOON RAVAGES CHURCH.

TWENTY-FOUR RIVERS, South Africa (CP).—A lone, rogue baboon has done widespread damage in this northern Transvaal district, among other things ransacking a church and pitching everything movable through the windows.

FLOOR GIVES WAY

Irish Auction Sale Comes to a Sudden Stop

PULAHEENY, County Sligo, Irish Free State, March 20—(CP)—The auctioneer did not have a chance to say, "Going, going, gone," at a sale of furniture here.

With some 100 people attending, he was about to start the auction when the floor gave way. He was thrown from the rostrum and people and furniture fell to the floor below. No one was hurt.

Goats tethered beside the 10,000 miles of irrigation ditches of New South Wales are expected to save the taxpayers $250,000 a year by clearing up the weeds which grow in the channels and prevent the proper flow of water.

TELEPHONE NOOK

In almost every house there is some place under a stair or off the coat closet or beside a chimney where a telephone niche can be installed. Below this niche there may be a space with perpendicular divisions for telephone books. Somewhere in a convenient spot in the niche should be a pad and pencil for memoranda.

TWO SPECIAL WINDOWS

Bedroom window units now come designed with outside hoods, to keep the occasional shower from beating in when the upper sash is left open. It is also possible to buy special windows for growing plants. These come in the form of small bays, with overhead lights of opaque glass. They are provided with radiator heat, and a small louvred opening through the wall under the plant bench for ventilation.

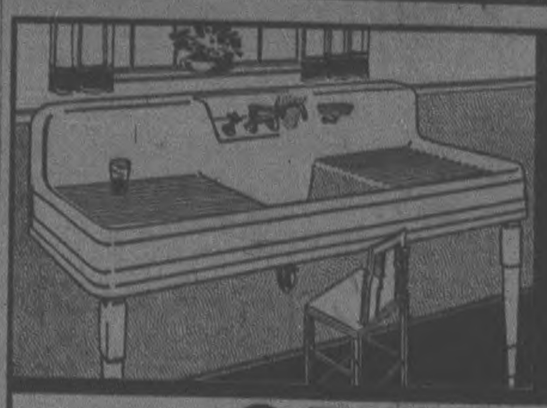

Modernize YOUR KITCHEN with the CRANE CORWITH SINK!

See J. L. P. Smith For Particulars — CRANE — Instal Now with the Home Improvement Plan

Agent For OIL-O-MATIC, a Modern Dustless Heating Equipment

PHONE 1719W — 372 WATER ST.

J. L. P. SMITH

PLUMBING AND HEATING EXPERT

Essentials Are Not Luxuries

ROOFING

A new Barrett roof will save you enough on fuel bills and added protection from wind, weather and storm during its years of guaranteed service to actually pay for itself. Ask for our price list.

Use The "Home Improvement Plan"

WALLBOARD

Is one of the most essential materials in modern homes. Not only is it a fire protection but it also prevents drafts. This moderately priced material is very easily applied. Do so now!

Phone 245

For Particulars

INSULATION

Heat preventire in Summer, cold preventive in Winter. Insulation is a product which no home can afford to be without. "Rock Wool" is very inexpensive and your entire home can be insulated at a very moderate cost.

THOS. A. REHILL CO.

CEMENT AND BUILDERS SUPPLIES

Does It Fit

YOUR FAMILY?

NO HOUSE IS A MODERN HOME UNLESS IT FITS THE NEEDS OF THE FAMILY

And no home is modern unless it contains comfort and entertainment for every member of the family. Waste space now prevalent in your home may easily be made over into a den, play room or an extra guest room, thereby improving the attractiveness of your home and making it a more complete place in which to Live. We carry a complete line of building materials necessary for these improvements and the total outlay will be small.

Remodel Now With a "Home Improvement Loan"

See Us For Particulars

The Peterborough Lumber COMPANY, LTD.

Agents For All Johns Manville PRODUCTS

Also a Complete Line of Builders' and Building Supplies.

PHONE 1169 — 163 HUNTER ST.

SPEED THEM UP AND YOU SPEED PROSPERITY

LOCAL ADVISORY COMMITTEE
Chairman—Roland Donne.
Secretary—J. J. Davis, Chamber of Commerce
358 George Street. Tel. 1360

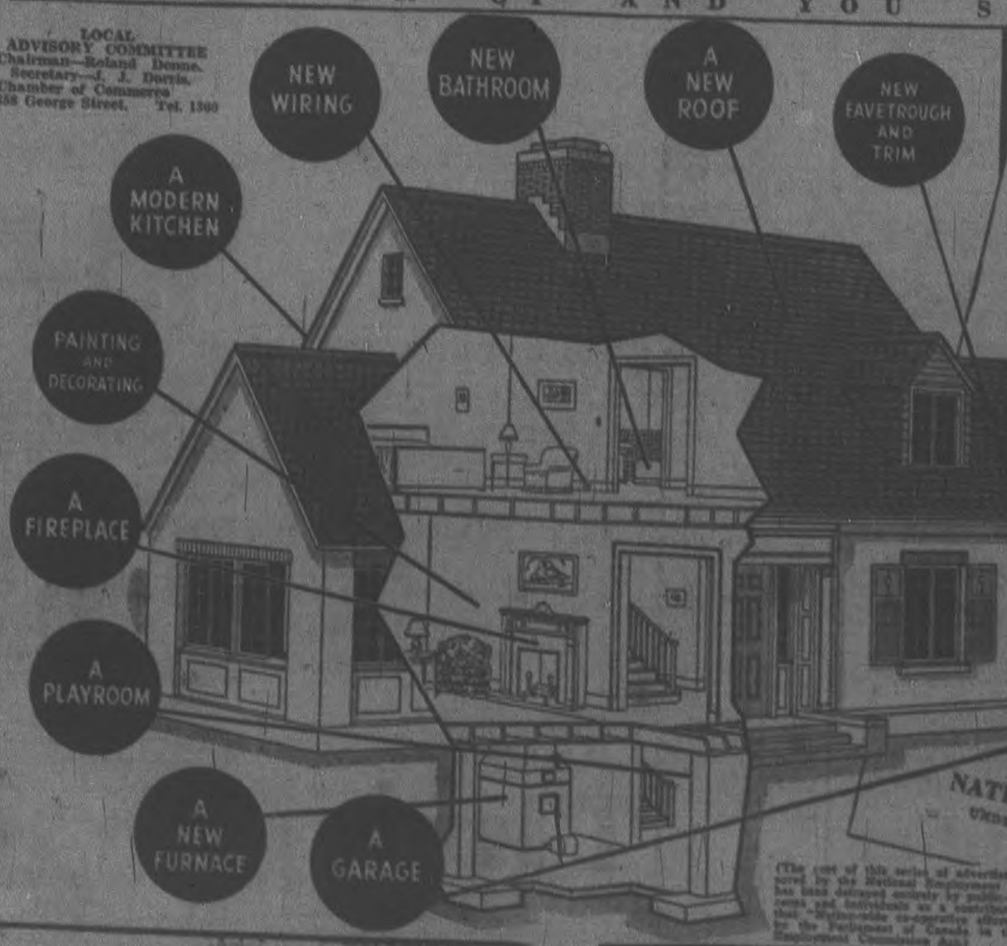

It's great to live in a modern home . . . and it's great to put men to work!

Easy Financing is offered by the

HOME IMPROVEMENT PLAN

Don't let the weather — or lack of funds — halt your home improvement plans. There are so many jobs that can be put in hand at once with a minimum of upset — the installation of a modern bathroom or kitchen, for instance, or weather-stripping or the conversion of waste attic or cellar space into a playroom or game room or a thorough-going job of re-decorating or re-wiring. The first thing to do, of course, is get a definite idea of the cost. And the easiest way to do it is to call in the man you want to do the work, or an architect, to look over your premises without cost and give you an estimate.

SIMPLIFIED FINANCING

Any contractor, supply firm or architect can help you arrange a Home Improvement Plan loan to finance the work for you, or you can apply direct to your banker. No security or endorsement needed; you simply show that you can repay in monthly instalments and the loan is made. As the work proceeds, your home is made brighter and more livable and man get modernized jobs.

Full information on the Home Improvement Plan and what it covers may be obtained from your local committee, your Provincial Chairman, your bank or the National Employment Commission, Ottawa.

NATIONAL EMPLOYMENT COMMISSION
UNDER THE AUTHORITY OF THE DOMINION GOVERNMENT

(The cost of this series of advertisements sponsored by the National Employment Commission, has been defrayed entirely by public-spirited citizens and individuals as a contribution towards that Nation-wide co-operative effort sponsored by the Parliament of Canada in the National Employment Commission Act.)

Social and Personal

Phone 1600

W. P. Skitch, of Dublin street, has a birthday anniversary this day.

✧ ✧ ✧

George W. Mulligan of George street has a birthday anniversary today.

✧ ✧ ✧

E. G. Patterson of Hunter street west has a birthday anniversary today.

✧ ✧ ✧

Today marks the thirtieth anniversary of the wedding of Mr. and Mrs. W. G. Henderson of Otonabee.

✧ ✧ ✧

Friends of Mrs. Peter Orovetje of 259 Reid street will regret to learn that she is confined to bed at her home, suffering from a fractured arm.

✧ ✧ ✧

The Rev. J. W. Magwood of Toronto, who will occupy the pulpit at Knox United Church on Sunday and Mrs. Magwood, will be week-end guests of Mr. and Mrs. A. B. Cunningham, Reid street.

✧ ✧ ✧

St. Patrick Dance Of Caledonian Club.

An enjoyable St. Patrick's dance was held in the Woodmen of the World Hall on Friday evening by members and friends of the Caledonian Club. The hall was gaily decorated with white and green streamers and Shamrock cut-outs. W. Petrie was master of ceremonies, and music was played by Mrs. J. Harrison (piano), W. May (traps), B. Julian (melodeon). A door prize was won by A. Jackson; a "spot" waltz by O Siddall and Mrs. F. Jefferson, and a "spot" fox-trot by J. Bell and Miss M. Kink. At eleven o'clock the committee served refreshments.

Among those present were: Mr. and Mrs. J. Miller, Mr. and Mrs. A. Jackson, Mr. and Mrs. W. Petrie, Mr. and Mrs. J. Wylie, Mr. and Mrs. R. Higgins, Mr. and Mrs. S. Pooley, Mr. and Mrs. G. Siddall, Mr. and Mrs. B. Julian, Mr. and Mrs. P. Huston, Mr. and Mrs. F. Jefferson, Mr. and Mrs. M. Julian, Mr. and Mrs. S. Loth, Mr. and Mrs. J. Beggs; Mesdames R. French, A. E. Borland, J. Harrison, J. Brown, F. Storey, R. Bethune, A. Burgess, H. Kinsey, A. Barber, A. Ottney, F. McKinlay, W. E. Avery; the Misses E. Borland, B. Harrison, E. Miller, N. Lesh, M. Beggs, M. Kink; Messrs. W. May, W. Petrie, N. May, W. Grant, J. Miller, W. Petrie, J. Harrison, R. Findlay, T. Dunlop, J. Blair, J. Bell, S. Whidden, J. Branson.

Next Friday, members of the St. David's Society will be guests of the Caledonian Club.

✧ ✧ ✧

Men Attend Large House Tea.

Mrs. P. C. Neal lent her home on Water Street for a tea held under auspices of the Women's Association of Trinity Church, and attended by over one hundred guests, including several gentlemen who came in for a cup of tea in a welcome innovation to the usual round of strictly feminine gatherings of this type.

The guests were received in the drawing-room by the hostess, the president of the association, Miss Annie Wood, and the pastor's wife, Mrs. O. S. Easton. Co-hostesses were Mrs. R. J. Kidd, Mrs. M. W. Lyle, Mrs. D. R. Piatt, Mrs. W. C. Switzer, Mrs. W. A. Sanderson and Miss Mabel Clarry. Welcoming the guests in the morning-room were Mrs. R. F. Downey and Mrs. A. W. Pratten, while Miss Tena Mathers assisted in the entrance hall. Ushering to the tea-room were Mrs. W. R. Weddens and Mrs. G. E. Porter. Miss Lulu Morrow was treasurer.

Spring flowers of many varieties filled the handsome rooms and entrance hall.

During the first hour, tea was poured by Mrs. W. Stocker and Mrs. N. Andrew, while Mrs. W. A. Davern and Mrs. J. W. Pierce presided later. Tea-room assistants were Mrs. H. V. Dobson, Mrs. J. Hallcock, Mrs. O. E. Cameron, Mrs. D. J. Hall, Mrs. Norman Hamley and Miss Evelyn Morrow. Mrs. R. V. Moore was in charge of arrangements in the tea-room.

The table was arranged effectively with a large green bowl filled with white and green (colored artificially) narcissi and four ivory tapers in low green glass holders, on a cloth of lace. Green novelties appropriate to the season also formed part of the decorative scheme, and refreshments included green cake icings, green mints and green grundrop shamrocks.

A sale of cooking which went on at the end of the entrance hall was supervised by Mrs. A. Fife, Mrs. T. E. Sargent and Mrs. H. Tanney.

✧ ✧ ✧

Staff Members Are Entertained.

A very enjoyable evening was spent at the home of Mr. and Mrs. J. R. Marshall, 580 Weller street, on Friday night, when they entertained the office staff of the Canadian Nashua Paper Company and the Canadian Searlight Company. A buffet supper of many delectable dainties was served at midnight, the dining table being beautifully decorated with a cut-work cloth and Talisman roses. Dancing brought the evening's amusement of "novelties and games to a very successful conclusion.

Among those present were Mr. and Mrs. E. E. Ferguson, Mr. and Mrs. S. J. Whitehouse, Mr. and Mrs. E. G. R. Clarke, Mr and Mrs. V. Hamilton, Mr. and Mrs. A. Davis, Mr. and Mrs. Roy Lewis, the Misses L. E. Hall, E. Conner, L. Lelallier, F. and L. McBride, I. James, E. Allen and Messrs. L. Phillips, C. Patch and H. G. Marsh.

Out of town guests included H. M. Niven of Montreal, D. Marshall of Toronto and Mr. and Mrs. H. M. Dagley of London.

✧ ✧ ✧

Patrons For Warriors' Ball.

Patrons and patronesses for the Warriors' Coronation Ball, which is to be held on the evening of Easter Monday, March 29th, in the hall of the Canadian Legion, with music by Percy Atkinson's orchestra, are as follows: Hon. G. N. Gordon, P.C., K.C., and Mrs. Gordon; His Worship, Mayor G. A. Macdonald, and Mrs. Macdonald; J. J. Duffus, M.P. and Mrs. Duffus; T. P. Lancaster, of Havelock, M.P.P. and Mrs. Lancaster; His Honor, Judge S. L. Brooks, and Mrs. Smoss; E. A. Peck, K.C., ex-M.P.; Captain W. F. Hanna, K.C.; Lt.-Col. J. R. Dewart, M.C., and Mrs. Dewart; Lt.-Col. W. Gordon Hall, V.D., and Mrs. Hall; Lt.-Col. M. H. Sloan and Mrs. Sloan; Major H. K. Clifton, M.C., and Mrs. Clifton; Major and Mrs. J. W. Stevenson; Mr. and Mrs. Walter Hughes; Mr. and Mrs. Alex MacColl of Campbellford.

✧ ✧ ✧

Hostesses Art Association.

Tea hostesses for the meeting of the Lyceum Club and Women's Art Association, held on Friday afternoon at the Y.W.C.A. were Mrs. W. English and Miss Lenie Walsh. Assistants included Mrs. B. Odgers, Mrs. W. G. Orvis, Mrs. J. E. H. Munro, Miss Elleen Walsh and Miss Anny Matthews.

The table was done in Spring colors of green, white and yellow. On a cloth of pale green damask centred with a square of embroidered white linen was placed a green glass bowl filled with yellow daffodils and four low green glass candlesticks holding cream tapers. The tea services were carried out entirely in white china, gold-banded.

✧ ✧ ✧

Workers' Prizes Drawn On Friday.

The draw for the prizes for which tickets have been sold by members of the Peterborough Workers and Unemployed Association, was made on Friday evening at their Simcoe street hall, by Miss Betty Harris of George street. The winners were: 1st, L. Eason of 267 Princess street (Ticket No. 563—woolen blanket); 2nd, Annette Lefave of Bethune street (No. 248—rayon bedspread; 3rd, J. H. Jamison, manager Canadian Department Stores (No. 555—pair bath towels).

✧ ✧ ✧

W.C.T.U. Members Honor Their President.

Mrs. Harold Rehill of Dalhousie street lent her pretty home on Friday afternoon for the first of the Spring Rallies sponsored by the W. C.T.U. There was a gratifying attendance for this special meeting which had a duel purpose, in honoring the president of the local branch, Mrs. G. K. Tyler, who is leaving shortly for Woodstock, where the Rev. Mr. Tyler has accepted charge of the Baptist Church; also in increasing membership in the society.

The rooms and tea table were daintily decorated in St. Patrick's colors and the Irish note was also introduced in various items in the program, presented by W.C.T.U. members. The opening devotions were presided over by Mrs. Tyler, and a sing-song of favorite temperance hymns was much enjoyed, with guitar accompaniments played by Mrs. George Robinson, who also contributed a delightful vocal solo, "Have Courage". Mrs. L. Eastwood read the Scripture lesson from the Gospel according to St. Matthew, and Mrs. J. Fairbrother led in prayer.

Musical numbers interspersed the appropriate readings contributed by Mrs. Boorman, who gave a very realistic version of "The Quarrel" and Mrs. G. H. Rowe with her fine rendering of "Mary Mahone."

A pleasing, yet sad feature of the afternoon was a farewell address and gift to the president, Mrs. Tyler from the members of her union, upon the eve of her departure from them. Mrs. B. W. Manning read the address of loving appreciation while the gift, a beautiful leather-bound copy of the Baptist hymnary, with illuminated frontispiece was presented by Mrs. A. J. Throop, the county W.C.T.U. president.

In expressing her thanks, Mrs. Tyler assured the ladies of the pleasure it had been to work with a group in such harmony as existed in the Peterborough W.C.T.U. and that the regret at parting was mutual. Dainty refreshments were served by an efficient committee, with Mrs. E. E. Lord as convenor and a social half-hour was enjoyed.

The sincere appreciation of the visiting ladies was expressed by Mrs. H. F. L. Seymour to Mrs. Rehill for her gracious hospitality and to all the ladies taking part in making the afternoon a success. This was heartily endorsed by all at the regular March meeting. Rev. Dr. C. V. McLean will be the guest speaker.

Fashion Service

Step out smartly now in this navy blue spring jacket dress. The sleeveless jacket makes it easy to wear under your winter coat. It's the sort of costume you fairly want to live in when spring arrives.

The blue dotted white crepe surplice collar is as gay as spring itself. The dotted crepe is repeated on the short puffed-up sleeves. The dress is complete without the jacket and offers a smart change.

This model is also grand for maternity wear. Extra inches can be released from the lapped front, that is so slimly concealing.

A detailed piping is another delightful suggestion.

A Detailed Sewing Chart accompanies the pattern.

Style No. 2943 is designed for sizes 16, 18, 20 years, 34, 36, 38, 40, 42 and 44-inches bust. Size 36 requires 5¼ yards of 39-inch material with 1 yard of 39-inch contrasting and 1 yard of 39-inch lining for dress and jacket.

The Examiner:
Please order for me:

Pattern Number .....

Size .....

My Name .....

Address .....

.....

I enclose 15c in payment

Branch Notes

ST. JAMES', EMILY, BRANCH

On Friday night the members of the A.Y.P.A. met in the parish hall. The meeting was opened with hymn and prayer. Vera Davis, the vice-president, owing to the absence of the president, took charge of the business affairs and the secretary called the roll.

The meeting was then handed over to the musical convenor, Grace Franks. Several of the members took part, by reciting and quizzing on games and contests, after which the rector closed the meeting.

ST. JOHN'S BRANCH

After attending the Lenten Wednesday evening service in the church the members of the A.Y.P.A. met in the Parish Hall, where an interesting and amusing program was prepared by Miss Florence Hutchinson and Miss Hilda Phillips, in the form of "Do you want to be an actor?" and each one present taking part. Next week being Holy Week, there will not be a meeting after the church service.

PURSE OF MONEY GIVEN NEW RECTOR

Rev. Mr. And Mrs. Stocks Are Welcomed By Roseneath Parishioners

ROSENEATH, March 20.—Business and social activities were combined on Wednesday night, when the congregation of St. James' Anglican church gathered in the home of Mr. and Mrs. J. T. Drope.

The occasion was the meeting of the Woman's Auxiliary and a presentation to the new rector and his bride, Rev. and Mrs. Stocks.

The business meeting was held first, the president, Mrs. E. Timlin, presiding.

The rector gave a short address based on the W. A. motto, "The Law of Christ Constraineth Us."

Receipts for the past month showed Treasurer, $1.10; E. C. D., $1.05; travelling suit case, $1.60.

Mrs. J. T. Drope will assume charge of the suit case for the present month.

The members are getting supplies ready for the bale for the Arctic which must be shipped in June. Several members donated the material for two quilts for the bale.

On motion of Mrs. J. T. Drope and Mrs. James L. Timlin, Mrs. James S. Brown and Mrs. R. B. Nisbet were appointed to prepare the bale for shipping.

A short program was enjoyed. Misses Vaida and Eunice Webb sang a duet; Mrs. Earl Braithwaite read "How to Cook a Husband," and Mr. Stocks contributed an instrumental selection. Miss Luella Timlin played a guitar solo. The meeting closed with prayer by the rector.

Following the meeting, the host, J. T. Drope, welcomed all the guests. Then, while James L. Timlin read an address, Ross McCracken, the people's warden, on behalf of the congregation, presented Mr. and Mrs. Stocks with a purse of money. Mr. Stocks made a suitable reply.

The remainder of the evening was spent in singing and piano and guitar solos.

Included in the deputation from Hastings and Lotoring that waited on the Hon. T. H. McQuesten at Toronto on Wednesday were the following gentlemen from this community: Reeve J. W. Posey, D. Varcoe C. Radley, M. Davey, B. Sherwin, C. Sandercock, E. Bigelow, T. Carew, A. Halstead and M. Radley. The deputations are urging the government to take over the 20 miles of road from Otonabee to Hastings as a provincial highway.

Lawrence Towns, George Brodsworth, Oliver Varnoe, Harry Sherwin and Ray Bradshaw were in Belleville on Thursday attending and taking part in the Junior farmers' seed judging competition. The competition was held in connection with the Quinte District Seed Fair.

MOVED STONE BY STONE

RIDGEFIELD, England.—(CP)—Canon W. H. Marson, 84, who had Ridgefield church moved stone by stone to a new site in the centre of the village, is dead here. The work cost $10,000 and took 10 years to complete.

F. J. A. Morris Outlines Life And Work of Rudyard Kipling

Speaks To Art Association — Society Awards Prizes To Children

SCHOOL ART

An address by F. J. A. Morris on "Rudyard Kipling" and the annual presentation of prizes for art work to children of the city's schools, featured the last scheduled meeting of the Lyceum Club and Women's Art Association for this season, held in the green room of the Y.W.C.A. on Friday afternoon, with tea served later in the library.

A display of splendid art work by the children attracted the attention of the ladies at the close of Mr. Morris' talk, when prizes were announced by the president, Mrs. F. E. Hooper, and handed to the children by Mrs. A. E. Chalmers. The first-prize winners receive cash awards of 75 cents, while second prizes are 50 cents. The children are from the Fourth Book classes of the schools.

Mrs. Hooper explained that the main requisite in awarding these prizes is originality. The following is the list:

For Lettering—1st, Billy Purdy; 2nd, Freda Gray. Flowers—1st, Dorothy Franks; 2nd, Sanca Jenkinke. Design—1st, Stewart Brown; 2nd, Billy Purdy. Pose—1st, Wilma Haristhorn; 2nd, Earl Ellison.

Two special prizes were awarded; one for design going to Eugenie Osborne; the other, for pose drawing, to Jean McLeod.

Those receiving honorable mention were Earl Casey (named twice), Kenneth King, Jack Marvin, Effie Graham, Marguerite Ash, Margaret Hayes, Grace Ellison, Marion Barrett, Ruby Dwyer, Fred Craig, Gloria Lush, Ruth Osborne, Mildred Margin, O. Daunsey, Catherine Turner, W. Cuppy, Jean Johnston, Irene Chambo, Reginald DeClarionis, Stewart Saunders, Marion Sutherland, Murray Todd, Phyllis Case, Mildred Harwell, Lynn Read and Nellie Rome.

Rudyard Kipling

Mr. Morris' paper sketched in illuminating fashion the career of Rudyard Kipling whose love for England and the Empire colored all his life. Born on the same day, December 30, 1865, as King George V, he died just two days prior to the King's passing, the latter event overshadowing the death of England's famous writer.

His method of treatment was always objective, declared Mr. Morris. He was a master of language, in its literary, colloquial, scientific and technical forms. His work is packed with arresting phrases. His earlier writing was colored by satire, which decreased in his later years. But he never altered his brilliant style and the greatest advance as time went on was his choice of subject.

Quoting from "Plain Tales from the Hills," in a little story which has to do with the small Muhamed Din, and has as a foreword the quotation: "Who is the happy man? He that sees in his house little children covered with dust, leaping and falling and crying. Mr. Morris illustrated the manner in which a simple tale was embroidered with pathos and interest. It is the story of a tiny child, playing happily in the dust of a garden where his father serves the master, crooning happily to himself over childish doings, saying a shy word to the incoming master, then dying suddenly from a fever. "The brats have no stamina," declares the English doctor, and that serves as a warning of the final bit, when the master meets his servant and one friend, bearing in his arms to the graveyard the shroud-wrapped body of little Muhamed Din.

Of Kipling, Barrie said that he had no sympathy with humanity and George Moore declared that he wrote only what his eye perceived, not from the heart. He was the unimpassioned onlooker. He seemed to lack what John Drinkwater called the "Power of Fusion," the ability of the great artist to become one with his characters.

Born in Bombay, India, reading for his first book the Bible and recording in later poetry some of the story of the wrathful God of the Old Testament, Kipling had his early education in England, but returned to India where his father was Curator of the Lahore Museum, instead of attending an English university. He spent seven years in reporotorial work with Indian newspapers.

Poem to The Queen

It was at the age of sixteen years, however, that he wrote a poem which he declared later to have pointed the way for his future activities. It was a poem written after Queen Victoria had escaped unscathed from the attack of a fanatic. In it he offered her the homnage of his "Westward Ho!" school.

In India, writing his "Plain Tales from the Hills," "Soldiers Three," "Under the Deodars," "The Phantom Rickshaw," and other stories, he became well-known and later these same tales, more than one hundred in all, became the rage of London.

He visited California and New York in the late '80s, making a friend of Mark Twain in the latter city and finally marrying an American lady and settling for a time in Vermont. His travels included South Africa, where he struck up an intimacy with Cecil Rhodes, and New Zealand and Australia. And then he came back to England for the balance of a long life.

After the Boer War, Kipling's warnings to the Government became more frequent. He held, long before the Great War, an extreme distrust of the young Kaiser Wilhelm. Mr. Morris quoted from one of the most poignant of these warnings, a poem entitled "In the Dykes":

"Again and again we were warned of the dykes; Again and again we delayed; Now they may fall we have slain our sons; As our fathers we have betrayed."

Mr. Morris spoke of the "Prose Tales of the Jungle," "Tales of the Seven Seas," and "Many Adventures."

He outlined briefly that weird story of the child suckled by a she-wolf and then brought to a human home; he spoke of Kipling's faculty of using animals in his stories, not as mythological examples, but as creatures with a distinct individuality expressed in speech.

To Kipling, he said, the present groups of Boy Scouts and Girl Guides owe their origin, his works containing the germ of the idea.

And he emphasized at all times the sense of Empire loyalty and responsibility, the qualities of courage, of playing the game, of working for work's sake, and so building the character of the boys of the nation as to make them efficient servants of the Empire.

The Dream World

A thing that touched the imagination was the brief synopsis of "The Brushwood Boy," in which George, far away from England, has a recurrent dream-vision of circumstances, words and a girl, who later enter his life, on his return home, in the oddest way. This is the story of the "City of Sleep."

Interesting too, were his outlines of "Puck of Pook's Hill," in which Dan and Una (literary embodiments of his two children, Jack and Elsie), have converse with forgotten people of England who rise from the shades to tell them of the homely happenings of every day in the times when the Romans ruled in England.

Day dreams, and perhaps a constant wanting of the two children who died (Josephine, a victim of pneumonia, and Jack, killed at eighteen, when as a member of an Irish regiment, he entered the Great War), color the theme of "They," where a lonely woman, living in a large English house, finds consolation and peoples her desolate days with children who she calls "They," figments of an imagination which loves to dwell in the border-world of fancy and hope.

That Kipling was not understood by those who branded him as a jingo-fanatic, was asserted by Mr. Morris, who said his critics were incapable of appreciating the inner spiritual message contained in his work.

Seeks Husband

Mrs. Gertrude Redfern, of Pittsburgh, Pa., wife of Paul Redfern, long-lost aviator, will accompany an expedition into the jungles of South America in an attempt to solve the mystery of Redfern's disappearance. He vanished in 1927 on an attempted non-stop flight between Brunswick, Ga., and Rio de Janeiro.

GREAT GOLFER DEAD

Harry Vardon Won British Open Three Times.

LONDON, March 20 (AP)—Harry Vardon, 66, considered by many Britons as the greatest golfer in the history of the game, died today at his home in Totteridge, Hertfordshire. He won the British open golf championship three times, in 1900, 1911, and 1914.

Just Between Us Women

A Daily Chat With Examiner Neighbors, Conducted by Roberta

"No one can explain your misfortunes. No one can tell you why they came on you rather than on someone else. Those questions belong to the larger mysteries of life . . . that no one has ever solved. Suppose you do the natural thing. Suppose you hold a permanent grudge against existence? That inward bitterness will infect your own personality and your family. . . That is not the solution to your problem. . . . Jesus found the way to live. Drop your grudges. Forgive everything and everybody. FORGIVE LIFE ITSELF. As soon as you do that, the new days of quietness and power will begin."

—Dr. J. Gordon Gilkey.

Dear Friends:

This is quite a long quotation, but it was too good not to let you have most of it. No on CAN explain your misfortunes or your troubles. You cannot understand why these things should come on you, and it is natural that you should resent and wonder about them, for none of us think we deserve the punishment we get, and candidly I sometimes think we get more than we ought.

When we have tried with every ounce of our strength, both mental and physical to make of life a pleasant thing, both for those we love and for ourselves, and then to see the whole thing topple down, why shouldn't we wonder what it is all about?

But you will never be able to solve the problem, you will never be able to know on earth why all your fine dreams came to nothing, why all your hard work ended in disaster.

All around you, you can see some who never seemed to give a darn, and yet things seemed to fall into their lap, whereas you had trial after trial, loss after loss, and although you did not think you were extraordinary, yet you knew that as far as you were able you had done your part, and what reward did you get?

But—supposing you let all these happenings sour you, supposing you say to yourself, "there is no God, nor any justice, nor any decency in life," what will it do to you? It will affect you so that you will become sour, and your attitude will hold some other from trying where you failed.

You may feel like throwing up the whole business of living, but you cannot die when you want to. (If you could I do not think I would be alive now.) You would be a coward if you took the suicide route out of your troubles, for someone else would have to pick up where you left off, because life has a way of going on whether we do our part or not.

Where God means for us to do certain things, He will not let us have security here, for He means us to forge ahead and do His work. In fact I do not think anyone has real security here on earth, for if you have money, you have to watch as that it will not be taken from you.

If you don't have it, you have to work hard to keep going, so try what I am trying and finding comfort in, and that is as I said before, "taking no thought for the morrow." If anyone has tried harder for security than I have, I would like to meet them. If anyone has hung on to their bit of happiness more than I did, to have it torn out of their grasp as mine was, they have to learn a new way of living or perish.

And when you hold no grudges, nor bitterness, when you forgive everyone and everything, when you forgive life itself for all it has done to you, there is truly an inward peace comes to you. It might be that we thought more of these small happinesses than we did of God, and we all know that when we are happy we do not seek Him as we should.

Maybe this that we worked so hard for, was the shadow and what we are now having is really the substance. Whatever it is, it's up to us our part now, and we shall understand later what it is all about.

We can only see so far, but He sees the beginning and the end, and many who think themselves the greatest failures judged by earthly standards, will be found to be the most successful, judged by Heavenly ones, to forgive life and get peace.

Your Friend,
ROBERTA.

BLACK MARIA DE LUXE

CAPE TOWN.—(CP)—In line with modern-day improvements, the police department has ordered a new "Black Maria" equipped with balloon tires and a special ventilation system to keep the van cool. Upholstered seats, however, are not provided.

Is something which is so necessary at time of bereavement.

Our trained and experienced staff will conduct the rites simply, with dignity.

NISBETT
FUNERAL SERVICE
Phone 88

TOO TIRED! NO DARLING I'M SENDING OUR WASHING TO FANNING'S NOW!

Save Time—Save Health—Save Money

THRIFTY SERVICE ..... 8c LB.
WET WASH ..... 5c LB.
Minimum 50c

TELEPHONE 353

Fanning's Steam Laundry

WASH-DAY WONDER SOAP

For Clothes Washing and Cleaning

The Peterborough Examiner

PETERBOROUGH, ONTARIO, CANADA, SATURDAY, MARCH 20, 1937

Veteran Racer Is Again Saved

GUELPH.—Stable of fine horses, mostly trotters, owned by the late Dr. George McQuibban, M.P., will be sold shortly. The one exception will be Mr. Gayety, veteran one track horse which Dr. McQuibban saved from a glue factory. Another home may be found for the old gelding.

Dope Smuggled Into Burwash

HAMILTON.—Lyle Smith, sentenced to two months for theft of six pairs of socks, told Magistrate H. A. Burridge "plenty of dope" was smuggled into prisoners at Burwash Industrial Farm. He asked the magistrate to send him some place where he would never hear of drugs.

MAYOR MACDONALD HONORARY MEMBER OF KIWANIS CLUB

Carried Out Highest Ideals Of Kiwanis In Work In The City

SURVEY OF PUBLICITY

"We are honoring him in recognition of the splendid work he has done and we are also honoring ourselves," Dr. F. C. Neal declared as he welcomed Mayor George A. Macdonald into honorary membership in the Kiwanis Club yesterday. "We recognize he has carried out the highest ideals of the Kiwanis Club in his work as mayor of this city—the ideals of service. His tireless endeavour has been to make Peterborough a better community and to produce a better citizenship."

Mayor Macdonald graciously accepted the honorary membership and addressed to the members his appreciation.

Great Honor

"I am sure this is a great honor being conferred upon me and I deeply appreciate it. My duties have been made a great deal easier and more pleasant by the splendid co-operation of the service clubs of this city, and that includes the Kiwanis Club. I am very thankful for the unhesitating support you have always given me."

A brief survey of the several modern avenues of publicity was afforded the club by the guest-speaker of the day, J. Smythe Carter, editor of the Kiwanis magazine "Key-Ray." The news reading public should not be too ready to blame newspaper editors for publishing their daily grist, news which would seem to some, better left unprinted, he remarked in the course of his address. The news editor must guide himself by the public demand, he said.

American Publications

Speaking of the mass of American publications which are at present flooding Canadian newsstands, he approved the admittance of publications of the better class but suggested there are many which might profitably be barred from the country. Canada should "be careful" in its importation of magazines and periodicals, he said.

Kiwanian D. R. Platt extended to him the club's thanks for his address. Don Kennedy entertained with two vocal solos, Handel's "Where'er You Walk," and Robert Burns' "Mary." He was accompanied at the piano by Don Ross.

DRAMATIC SOCIETY TO PRESENT PLAY

Cathedral Players Of St. Peter's Church Will Produce "The Upper Room"

"The Upper Room," which is a drama of Our Lord's Passion, written by Monsignor Benson, and which met with such success when it was produced last year by the Cathedral Players of St. Peter's Cathedral parish, is to be presented again this year by the same players, on Monday and Tuesday evenings next, March 22nd and 23rd, in the auditorium of Mount St. Joseph, where last year's performances were staged.

"The Upper Room" is a simple but powerful drama of the Passion of Christ. Monsignor Benson had the unique faculty of portraying in simple words emotions of the most intense type and this genius of his is evident in this story of the Passion. Condensed in simple form the transcending drama of Calvary—the clash of forces good and evil—the conflict of human emotions good and bad.

The cast will include Mrs. John Madden, Miss Helen Brady, Miss Helen Ross, Jack Roach, Vincent McCabe, Malcolm Buchanan, Elmer Brough, Jack Meehan, Wilfred Lerette, Ferdinand Wolff, J. Roach.

Music will be provided by the male voice section of St. Peter's Cathedral choir.

PAYNE DRUG STORE
Will Be Open
All Day
SUNDAY, MARCH 21

THE CATHEDRAL PLAYERS
Assisted by
THE MALE VOICE SECTION OF THE CATHEDRAL CHOIR
Present the Passion Play
THE UPPER ROOM
IN MOUNT ST. JOSEPH AUDITORIUM
TWO NIGHTS—MARCH 22 and 23
At 8.15 o'clock
ADMISSION 50 CENTS
Bus service direct from Mount St. Joseph at or about 10 o'clock.
Parking space at entrance on McDonnel St.

THE OPEN FORUM
Sunday, March 1, 3.00 - 4.00 p.m.
SPEAKER
HON. H. H. STEVENS, M.P.
SUBJECT
"The Opportunity of the Christian Church in These Days of Changing Economic and Social Life"
A Special Invitation to the Ladies.
Next Sunday, March 28, Dr. A. J. Brace, F.R.G.S. Subject: "Hot Spots To-day in the Far East."
E. L. SACKVILLE, President — ALLAN T. BROWN, Secretary

RESCUE WORKERS SEARCH SCHOOL WRECKAGE

The ABOVE photographs, rushed from New London, Texas, show the wreckage of the public school there in which an estimated 500 children lost their lives when the building was totally destroyed by an explosion. Already 455 decapitated and mangled bodies have been removed from the wreckage by rescue workers and parents searching for their children, buried somewhere beneath huge piles of debris. The UPPER LEFT photograph shows a view of the crumbled walls of the school, one wall and the roof of which was completely blown away. The UPPER RIGHT photograph shows rescue workers digging in the ruins in an effort to unearth more bodies of the tiny victims.

200 Boy Scouts Made Members Of Fish And Game Association

Captain J. R. Cornelius Addresses Meeting In Collegiate Auditorium

"A REGULAR FELLOW"

Over 200 Boy Scouts representative of all troops in the local Scout Association received honorary memberships in Peterborough Fish and Game Protective Association, at a big joint meeting of the two organizations held in the Collegiate auditorium Friday evening under chairmanship of Wallace Harvey.

As president of the Fish and Game Association, Mr. Harvey read to the Scouts the aims and objects of the association, and stressed the importance of fish and game conservation.

Fred C. Marshall, former provincial game and fisheries overseer for this district deputized for T. P. Lattcaster, M.L.A., who was unable to attend the meeting, and presented the honorary memberships to Assist.—and District Scout Commissioner L. Grant for distribution to 237 Scouts of the various city troops, and Rover Crews.

Dr. C. Murray Scott represented the Board of Education and gave an interesting talk which was followed by other speakers.

Hockey Cup Winners.

The hockey cup was presented to the Board of Education by the following gentlemen: G. A. McDonald, W. S. Hill, F. J. Butler, W. T. Hall, E. P. Reid, E. O. Grier, F. Merves, R. S. Cotton and R. Denne.

Queen Mary won it in 1922 to 1926; Prince of Wales 1927 and 1928; King George 1929-1930-1931; King Edward 1932, 1933, 1934; General 1935.

Soccer Cup

Central and King Edward divided the honors in the soccer championship after battling in seven games that proved a record in the soccer world and has been recorded as such in the record book. Central had possession of the trophy and now King Edward holds it for the remainder of the year.

The success of the boys has no doubt been accomplished by the superb coaching of Don Munro, and he received a hearty vote of thanks.

GOOD RECONDITIONED
USED CARS
All Makes and Models to Choose From
Foley & Wilson
H. Dennet at Reid. Tel. 2927

THE STARS SAY . . .

By GENEVIEVE KEMBLE

For Sunday, March 21

SUNDAY'S HOROSCOPE is one of splendid promise for all the affairs of the church, charity and the clergy, as well as being generally propitious, progressive and happy. Employment, writings, the old and the young—all are under excellent promise of success and happiness. Seek favors and the friendship of superiors and those in power.

Those whose birthday it is are under excellent promise for a year of progress, promotion, enterprise and much personal gain, popularity and satisfaction.

A child born on this day may be splendidly endowed with talents and graces for making a high mark in life, with prospects of achieving success and probably renown in many walks of life. It should be noble, generous and well-liked and respected. It should have excellent judgment.

❖ ❖ ❖

For Monday, March 22

MONDAY'S ASTROLOGICAL forecast is for a rather conflicting day, with much of the outcome depending on personal wisdom and sagacity, as well as discretion in personal matters. The energies and spirit of initiative will be found under high stimuli, but so will personal tendencies for indulgencies, excesses or tempests.

Those whose birthday it is may look for an exciting year in both the private and business lives. Change, unsettlement, eccentricities and indulgences call for wisdom and sagacity. The energies will be under high stimuli for creative work, and the impulses may be keyed to a dangerous attitude, especially in love affairs or domestic relations.

A child born on this day may be a difficult problem to understand and manage, being impulsive, tempestuous, erratic and adventurous. It may have high energies and talents which could be diverted into channels of great creative achievements.

BANQUET GIVEN CENTRAL OUTFIT

Celebrate The Winning Of Hockey And Soccer Championship

To celebrate the winning of the Public School Hockey and Soccer Championships the Home and School Association of Central school provided an excellent banquet at the school Friday night.

K. S. Wightman acted as chairman and introduced the various speakers, who complimented the boys on winning.

Woman Uses Shoe as Safety Deposit Box Cobbler Throws Roll of $40 Into the Fire

FINANCIALLY poorer to the tune of forty dollars, Miss Julia Blodgett, 556 Romaine street, recently had an unfortunate experience that will probably convince her of the wisdom of entrusting future savings to the bank for safe-keeping.

Looking around for a temporary place in which to keep her money, Miss Blodgett utilized one of a pair of shoes owned by her sister Rose, as a safety deposit box.

Subsequently having occasion to draw on her account, Miss Blodgett was disconcerted to learn that her sister had sent the shoes to a repair shop.

The shoe repairer claimed he had no knowledge of any money having been hidden in the toe of one of the shoes. He recalled, however, that he had removed some paper from one of the shoes and had thrown it into the stove.

Ashes from the stove were anxiously raked over and remains of a few coins that had comprised the small percentage of loose change around which the bills had been wrapped, bore out the shoemaker's story that the money had been inadvertently cast into the fire in the mistaken belief that it was worthless paper.

HERBERT NEVILLE HELD IN NEW YORK ON BOSTON COUNT

"Get-Rich-Quick Scheme" Is Charged To Neville By Boston Bureau

$20,000 INVOLVED

TORONTO, March 20—Herbert John Nelles Neville, held in New York as a fugitive from Boston, is very well known in Toronto for financial exploitation. Since October, 1935, a warrant has been out against him on three charges of fraud, arising out of the future of D'Arnac and Co., women's wear shop, operating in Toronto, Timmins and Kirkland Lake.

The enterprise was promoted by Neville under the name of John Hurd, to which he had changed by deed poll. Creditors claimed $16,000 against assets of $10,787, and in addition there were eight contingent creditors who had invested $18,000 in the shops. One of these, a woman, at the meeting of creditors, said that apparently Hurd must have had about $40,000 when he left Toronto.

Born in Peterborough

Born in Peterborough, son of a clergyman, he was adjudged bankrupt in December, 1928, after brokerage activities. In 1927, after he had engaged in financial operations in London, England, on a large scale, his palatial Rosedale home here was auctioned to satisfy Canadian creditors, while he was supposed to be in Mexico. He also had had a fine estate at Bobcaygeon prior to his English adventures.

Trouble From Prison

In February, 1928, he was arrested in San Francisco for the Chicago police. In 1935, he was released from Joliet penitentiary where he had been on a one-to-10 years' sentence, and returning to Windsor was arrested on a Toronto warrant dating back to 1926. Here he was charged with theft of $4,000 from a client, a university professor, and got off with a two years' probation, but was arrested for the New York police on a charge involving $18,000. Extradition was not proceeded with.

Neville's next venture was D'Arnac & Cie.

Toronto Charges

The Toronto charges against Neville are: Theft of $500 in July, $250 in September and $700 in October, all in the year 1933.

Since his last appearance in a Toronto court, police say that he has visited South Africa, New Zealand and other parts of the world.

Warrant Issued

At Boston today, District Court Judge John H. Duff issued a warrant charging John Bruce Heath with larceny, and Police Captain John A. Dorsey said he would leave New York to serve it on Neville. The Dainton Associates, financial organization, was described by the Boston Better Business Bureau as a "get-rich-quick scheme."

Dorsey said Heath of Neville, indicated he would waive extradition.

The Rambling REPORTERS

A 'PROUD' MOTHER.

To put it in a manner imitative of the well-known Mr. Winchell, a 'blessed event' that appeared to be a surprise to all concerned took place this week, when a Shetland pony which is the property of nine-year-old John Monnrief, son of Mr. and Mrs. S. Earl Monnrief of Monnrief's Dairy, had a small daughter. John, it appears, was speechless with astonishment at the apparition of the baby pony, which is described as looking like a 'small pretty deer'. The assistance of his grandmother, Mrs. R. A. Dobbin, was enlisted in christening the newcomer and the name of 'Mink' was chosen. The mother pony is called 'Pride'.—C.L.M.

Swim In Icy Waters Of Otonabee Is Real Enjoyment To Young Armenian

KRIKOR Hekimian, the lad who wears no overcoat or socks even on the coldest day of winter, is back in town. He announced to-day his intention of negotiating the ski jump at Nassau and ending his run with a plunge and a swim in the ice waters of the Otonabee river Sunday afternoon, at 2.30 o'clock.

And he means it! Cold water is no novelty to Krikor Hekimian as those who saw him break the ice of Little Lake and enjoy a half-hour swim here last Spring will remember. This winter he has been amazing crowds up and down the length of Ontario by his frigid plunges into ice-fringed rivers and lakes and even into the waters of Lake Superior, which are cold enough to paralyse the average swimmer in July.

Bit Chilly in Lake Superior.

"The water was a bit chilly up there," he told The Examiner to-day, referring to Lake Superior. "But I like it cold. When I entered the C.N.E. marathon a couple of years ago the water was so warm I got cramps. If it is colder this year I think I'll try again."

If anyone thinks Krikor Hekimian is a fake, he can gain $25 by duplicating his feat Sunday afternoon, the good-humoured Armenian states. He will pay $25 to anyone who will stay in the waters of the Otonabee as long as he does.

Last week a crowd of 14,000 persons at Cornwall watched him cool off by sitting on a cake of ice in his bathing suit and lick an ice cream cone, then swim in evident enjoyment in the frosted waters of the St. Lawrence for fifteen minutes.

What Does He Get Out of It.

"What do you get out of these ice baths you take around the country," the young man was asked.

"I do it for the fun. I get out of it and for my health. There's nothing like a swim in winter to keep yourself healthy. Generally I take up a collection from the crowd to pay my expenses to the next place and pay the $25 award if anybody wins it."

It was reported to-day at least one local swimmer plans to take up the dare in an effort to win the $25. Hekimian warns the swimmer must count on staying in at least a half hour if he wishes to be in the running.

Main Street Topics

Jabs and Jottings as Picked Up By Examiner Reporters.

RECEIPTS $600

With returns not completed the tag day receipts for St. Vincent's Orphanage have already amounted to $600.

BIRDS ARE BACK

With crows being heard this morning in all parts of the city a north-end resident reported seeing robins and grosbeaks on his lawn.

MAIL VOICE CHOIR.

There will be a special practice of the Male Voice Choir in the Y.M.C.A. tomorrow at 4 o'clock in preparation for taking part in the closing sing-song service at the Y.M.C.A. on Sunday night.

REPEAT SWIM.

Krikor Hekimian, the self-styled human seal who plans to take a swim in the chilly waters of the Otonabee at the Nassau ski jump on Sunday afternoon at 2.30 o'clock, states he will return to the city and repeat the swim at 3.30 o'cock at the George Street Wharf.

WORKMAN INJURED.

John W. Wynn of Benson Avenue was carried unconscious from the excavation on George Street where Coleman Brothers are erecting a two-storey building, when he was struck accidentally on the head by a fellow-workman's shovel yesterday. His injury is not believed to have been serious and he is reported resting comfortably at his home. Dr. A. G. Howson is attending him.

HEAVIEST TAXES.

The heaviest income taxes in the world for persons whose incomes fall in the top brackets are levied in Germany and Italy, Dr. Victor Lange of Toronto University told the Friday Night Supper Club members at supper last evening. Germans and Italians are finding they can not afford to make big fortunes any longer for the more money they can make the less they are allowed to keep, he said.

MILDEST WINTER.

At midnight to-night, Peterborough residents can look back on one of the mildest winters in record as a thing of the past for to-morrow is the first day of spring. The days have been lengthening ever since the sun took its furthest dip southward last December 21. To-morrow Old Sol will pass over the Equator and day will equal night.

DR. KLINK ILL

Pastor George A. Chambers of the Full Gospel Pentecostal church received word late Friday night from Rev. C. B. Smith of Ottawa that Dr. Klink, former undersecretary to the ex-Kaiser who was to have opened a series of meetings here Sunday had been taken suddenly ill with an obstruction of the throat and would not be able to come to Peterborough until some time next week. His condition is not serious.

OVERSEAS MAIL.

Mail for Great Britain and countries via Great Britain, business letters and letters addressed via New York to connect with the steamer Queen Mary, sailing from New York on March 24—mail closes at the local Post Office March 23, at midnight. Mail for Great Britain and countries via Great Britain, letters addressed via New York to connect with the steamer Paris, sailing from New York, March 27—mail closes at local Post Office March 26, at midnight. Mail for Great Britain and countries via Great Britain, letters addressed via New York to connect with the steamer Manoa, sailing from New York March 27—mail closes at local Post Office, March 26, at 7.30 p.m. Mail for Great Britain and countries via Great Britain, full mail to connect with the steamer Ausonia, sailing from Halifax March 27—mail closes at local Post Office March 26, at midnight.

26 JOIN CHURCH

At the Preparatory service held in St. Paul's Presbyterian Church on Friday night twenty-six united with the congregation. Among this number were the members of the Juvenile Hockey team which won the city church league championship this season.

C.G.E. BOWLERS HERE.

Twenty-five employees of the Davenport works of the C.G.E. Company motored by bus to Peterborough this morning, spent an hour or more around the plant, and were billed for bowling games during the afternoon, followed by dinner at the Kawartha Golf and Country Club.

LABRADOR TRIP

Mrs. W. R. Morris, describing her recent trip to the Labrador, was guest speaker at the meeting of the Ladies Auxiliary to the Young Men's Christian Association, held at the Y.M.C.A. on Friday afternoon, when routine matters were discussed, and the president, Mrs. F. L. Robinson, occupied the chair.

THURSDAY NIGHT ONLY

Through a typographical error in Thursday's Examiner it was made to appear that Sylvia Duignan and Irving Parnell, the singing and tap dancing team, would be on the Capitol stage Friday and Saturday of this week. They were booked for Thursday night only and The Examiner regrets this error.

HUMANE SOCIETY REPORT.

Inspector Dr. Thos. Johnson's report of the month is: Horses examined, 25; dogs brought to Shelter 18, humanely destroyed 15, placed in homes 2, claimed by owners 1; cats brought to Shelter, 20, humanely destroyed 19, placed in homes 1; complaints investigated, 14; warnings issued, 10; emergency calls, 9. At the regular monthly meeting held in the Chamber of Commerce council room, it was decided that persons be recognized for heroic work in rescuing animals by an honorary membership in the society. Throughout the whole Dominion April 11th will be known as Humane Sunday and all churches are being supplied with lists of special prayers and hymns for services on that day. The local branch will hold their annual Violet Day some time in April.

OBITUARY

SISTER MARY GEORGE

After a lingering illness extending over the past three years, the death occurred on Thursday at Mount St. Joseph of Sister Mary George, of the Community of St. Joseph at Peterborough.

The late Sister Mary George was formerly Miss Monica Galti of Wallford, Ontario. After graduating from St. Joseph's Academy at North Bay, she entered the St. Joseph Order at Peterborough in September, 1927, after completing her novitiate. She attended the Normal School at North Bay, but owing to ill-health, was prevented from undertaking the duties of the teaching profession. Her gentle, kindly disposition and her unobtrusive manner endeared her to all who knew her.

The late Sister Mary George was the daughter of the late Mr. and Mrs. J. Galti of Wallford. One brother, who was a member of the DeLaSalle Order, died a year ago. Among the relatives who survive are one brother, resident on the homestead, and two sisters: Miss Leone Galti of Garden River, Ontario, and Mrs. Dorser, of Rochester, N.Y.

The Funeral Mass was solemnized in the chapel at Mount St. Joseph at nine o'clock this (Saturday) morning with interment later in St. Peter's Cemetery. High Mass was sung by the Rev. J. V. Masterson, D.D., with the Rev. C. Carroll as deacon, and the Rev. E. Grant as sub-deacon.

Present in the sanctuary were His Excellency, Rt. Rev. Denis O'Connor, D.D., attended by the Rev. V. Corkery, Chancellor of the diocese.

DIED

PLATT, James Joseph. — At Port Hope, on Saturday, March 20, James Joseph Platt, of 485½ Bolivar street, Peterborough. Funeral from late residence on Monday at 2.00 p.m., with interment in Little Lake Cemetery.

WAR WOULD BRING GERMAN COLLAPSE SPEAKER STATES

Hitler Can Lead Men To Trenches But Can't Make Them Fight, "Y" Audience Told

UNDUE ALARM HERE

"There is no doubt the large majority of people in Germany and Italy would refuse to go to war," Dr. Victor Lange, professor of German at Toronto University who made recently a tour of observation through European countries, declared in an address at the Y.M.C.A. Friday evening. "You can drive men into the trenches, of course, but you can't keep them there."

Painting a much brighter picture of the European situation than that afforded by other lecturers who have visited the city this winter, Dr. Lange based his remarks on personal observations and experiences in Germany, Austria, Italy, France and Great Britain last summer. His lecture was the last of the annual series of university extension lectures sponsored by the Friday Night Supper Club.

Wrong Emphasis.

"A war at the present time would shatter the Hitler regime," he said. He expressed the belief both Hitler and Mussolini are anxious to avoid any serious tangle with the great powers. Placing the wrong emphasis on European news of recent months just as the European papers misinterpret and misconstrue news from the American continent, American and Canadian papers have made a European crisis seem far more imminent to readers on this side of the ocean than it seems in the minds of the Europeans themselves, he suggested.

Mental Outlook.

Interesting was the glimpse he afforded of the mental outlook of European peoples which permits the dominance of dictators such as Mussolini and Hitler. He described an attitude of mental weariness and resignation among the German and Italian peoples, a philosophy that it is the men who are "doing things" who count. It is all very painful to those who still believe in the efficacy of thought and reason rather than the bayonet, he declared.

In Germany, Hitler is worshipped with greater devotion and fervor than any religion ever excited, he continued. He said it was a hysterical type of worship and compared it to the fanatical zeal with which the women of America worship their movie idols such as Clark Gable and Franchot Tone.

National Begging.

The amazing ability of Italy and Germany to keep afloat in the face of seeming national bankruptcy he explained as partly due to the terrific taxation in the form of daily and hourly solicitations of contributions for every conceivable cause from every citizen, high and low. The contributions are ostensively voluntary but the citizen knows what is best for his personal health, he explained.

"It is a paradise we live in on this side of the Atlantic," he concluded. "We are away from the depressing atmosphere of uncertainty and in a land where at least there is promise of a bright future."

$1.00 Radio Tune Up
Repairs Guaranteed 3 months
JOHNSTON'S
Phone 2123
Open Evenings

"THE LEAST OF THESE"
An Easter Play at the Y.W.C.A.
TUESDAY, MARCH 23
8 P.M.
Silver Collection

COFFIELD
THE BEST WASHER MADE
15c PER DAY
Installs One in Your Home
GUARANTEED 5 YEARS
We Repair All Makes of Washers
JOHNSTON'S
Phone 2123 Open Evenings

You Are Invited To The
Chamber of Commerce
Annual Dinner
6.30 P.M., Monday, Mar. 22
at the
EMPRESS HOTEL
SPEAKER—F. W. Collins, Industrial Agent, C.P.R.
SUBJECT—"How to Build a City"
Tickets—$1.00
Informal

PETERBORO' CAGE SQUAD DEFEATS MEAFORD 36-23

Jack Dougherty With 12 And Ralph Johnston 11 Stand Out For Winners

BOWMANVILLE LOSES

TORONTO, March 20.—In senior basketball semi-finals last night Owen Sound took Belleville down 29 to 21. Walt Tennant was outstanding with his checking as guard, while Jack Clarke paced the Quinte team with 11 points.

In the other semi-final, Stamford managed to stave off Bowmanville's last-minute rally to win 33-29. Stamford built up a six point lead at half time but Bowmanville came right back to tie the score at the three-quarter mark. Bill Maxwell, centre for the Niagara team, was high scorer with 19 points. Boyd Blemon scored 12 for Bowmanville.

Belleville junior team fared no better than their older brothers, going down 34 to 15 at the hands of Welland. Welland, using their extra weight and height to good advantage, outclassed their smaller rivals. George Latinovitch, with 10 points, and Harry Rice 9, were high men for Welland.

Pete Junior Win

Peterborough juniors were too good for Meaford and downed them 36 to 23. Jack Dougherty, scoring 12, and Ralph Johnston, 11, provided the majority of the winner's points. Ralph Bumstead stood out for Meaford.

In the girls' section, Stamford seniors took Picton 32-21, while Collingwood defeated Oshawa 23-18.

Trenton won a tight game from Cobourg 18-14 in the junior girls section. Midland swamped Welland girls 39-12 to advance into the finals.

Senior Boys

Owen Sound: Bussman 2; Lee 8; Horton 6; Brown 0; Schultz 4; Tennant 0; Stow 3; Telford 0. Total 23.

Belleville: Kerr 7; Row 3; Hughes 0; Byce 0; Clarke 11; Noakes 0; Redden 3; Wright 0. Total 21.

Bowmanville: Slemon 12; Spencer 10; C McIlveen 0; R. McIlveen 0; Rosen 2; Jackman 3; Goode 0; Withridge 1; Fagan 1. Total 29.

Stamford Coll.: Raswell 19; Prest 3; Walker 0; Hicks 5; Robertson 2; Gibbs 0; Maves 3; Campaign 0; Fisher 1; Pearson 0. Total 33.

Junior Boys.

Peterborough: Craig 0; Cutting 5; Dougherty 12; Foster 3; Gillespie 2; Johnston 11; Sedgewick 0; Weir 3. Total 36.

Meaford: Loucke 2; Bumstead 8; Ellis 0; Gibson 6; Pitts 0; Ogden 0; Burchart 0; Armstrong 4; Bishop 2; Chapman 1. Total 23.

Welland: Lucas 2; Latinovich 10; Demarco 2; Rice 8; Cooper 4; Sage 6; Trota 2; Dolinsky 1. Total 34.

Belleville: Thorne 0; Bateman 2; Lazenby 0; Shoener 0; Clare 4; Burns 1; Carson 3; Martin 2; Mulrhead 0; Cooper 3. Total 15.

Senior Girls.

Collingwood: Fawcett; Jenkinson; Smaller; Currie; Stapleton; McCall; Vankoughnet; Teskey; MacDiarmid; Richards; Hewson; Brooks. Total

Oshawa: Holmes; Orr; Saunders; Manilla; Dianer; Alberts; Chappell; White; Moynes. Total 18.

Picton: Browne McMullen, F.; McMullen, M.; McWilliams; Mallet; Patterson; Rorko; Jenkins; Roblin; Carman. Total 21.

Stamford: McKenzie; MacLeod, D.; MacLeod, N.; Jordan; Jones; Raham; MacDonald; Brown; Dell. Total 32.

Junior Girls.

Cobourg: Charleston; Stewart; Cooper; Coffey; Dufton, F.; Dufton, B.; Henderson; Spooner. Total 14.

Trenton: Connors; Burrows; Bonisteel; Beal; James; Shensel; Gore. Total 18.

Midland: Brandon; Bridges; Hudson; Laidlaw; Lloyd; Madill; Nichols; Noquet; Preston; Robins; Wilson; Wright. Total 39.

Welland Dilts: Hatton; Bedard; Chires; Osborne; Bancroft; Hanratty; Fishman; Bucci. Total 13.

Memorial Cup Survivors

(By The Canadian Press)

By midnight to-night only 11 clubs will remain in the chase for the Canadian Junior hockey title—providing no tie developes in three play-off games. Toronto St. Michael's College and Stratford Ottawa Rideaus and Perth and Winnipeg Monarchs and Portage La Prairie will pair off in deciding contests. Today's Memorial Cup field, including seven teams in the East and seven in the West, follows:

East

N.B.: Amherst, Quebec: Montreal Victorias; Ontario: Ottawa Rideaus, Perth, Conner Cliff Redmen, Stratford, Toronto St. Michael's College.

West

Ontario: Port Arthur, Manitoba: Winnipeg Monarchs, Portage La Prairie, St. Boniface, Saskatchewan: Saskatoon Wesleys, Alberta: Edmonton Rangers, B.C.: Trail Tigers.

IT'S THE BEST

Try Lehigh Valley Anthracite — the Coal that satisfies.

Conger Lehigh Coal Co. Ltd.

266 CHARLOTTE ST.

PHONE 48

T. O. Donaldson, Mgr.

No, Not Men

Upholding the feminine claim to equality with men, these ladies are in the athletic spotlight. At top is Miss Elizabeth "Babe" Lasocki, 16-year-old Massachusetts high school girl who plays a brand of baseball good enough to earn her a place on the school nine—in the opinion of Babe and her schoolmates. But the principal says "NO" so Babe can't play on the boy's team. Miss Suzanne Lenoir, winner of the gruelling St. Cloud cross-country run, annual French harrier's classic is the lady

Inside Sportin' Dope

BY A. WISE-CRACKER.

Mister Sporting Editor:

Well Mac, this here screed is being wrote as usual right on the eve of battle so they ain't much to be said about the struggle of the century at Oshawa Fri. nite between the Colts of Barrie and our Colts except it's caused more excitement down this way than anything since the news come in years ago that the Fenians had crossed the border and was heading north. Everybody in the burg seemed to have business down Oshawa way for the night and it looks right now like a grand old exodus.

Hectic In Barrie

Incidentally Mac I was able to understand yet why a 3rd game was necessary. Going on the game here the Buckland entry looked good enough to hold a five-goal lead standing on their heads but probably the main factor was the fact the Barrie fans turned the 2nd game into a civil war in which anything went. Not satisfied with stealing a goal that really saved the round for them they tossed fire crackers and marbles at the Peter players until the latter thought they was right out on the firing line on the Madrid front and the only bird on the scene that could have protected them, the referee folded up and said he only had authority over what went on on the ice. He never seemed to realize that a threat to the Barrie management that the game would be forfeited if the bombardment was not stopped woulda brought the trouble to an end in a hurry. As it was, and in spite of all this small town stuff, the Pets woulda win anyway if-our Mister Brady hadn't picked the wrong moment to do a little stick-handling. One heave of the rubber down the ice in those last few seconds of play woulda meant a win on the round for the Buckland brigade.

The Cash and Carry Race

The N.H.L. race ends tomorrow, Mac, and they was no last minute surprises. The Detroits and the Canadiens will battle it out for the League championship and I'm calling the Red Wings to win, if they don't too many of them land in the hospital before the serious starts. Maroons and Bruins, the 2nd slot occupants, will clash and I'm going to string along with the Maroons, although it will be a tough battle and a Boston win wouldn't cause no surprise. The other fight will be between the Leaves and Rangers and while the New Yorkers has had a big edge over the Smythe lads all season my vote has gotta go to the Leaves. They are at full strength while the Rangers has had a hard time getting anywhere this last month. Mister Patrice may be able to throw some pep and fight into them for the big serious but on their form of recent weeks they is sunk already.

The Scoring Race

Again now the close fun is watching the scoring race which is about the tightest on record. Mister Apps of Toronto is a point in front of Messrs. Aurie, Barry and Schriner, but Mister Barry has a slight edge at least because he has 2 games left in which to swell his total while Aurie is out with injuries and Apps and Schriner just have a game to go. The winner will not be known until the Red Wings finish their game Sunday night and perhaps not then if the League records show a difference in the newspaper totals.

And now to dig up a tin helmet, a bullet-proof vest and a set of brass knuckles ready for the excursion to Oshawa.

Sincerely yours,

A. WISE CRACKER.

City Carpetball

Next Week's Games.

Monday, March 22.

The executive will meet in the S.A.A. Hall at 7 p.m. sharp to discuss a protest on Cup game between R.O.E. and Moose at K.O.P. Both skips interested are requested to attend.

S.O.E. No. 22 vs. All Saints' No. 9.

Tuesday, March 23.

K.O.P. No. 12 vs. St. George's No. 2.

L.O.L. No. 17 vs. Moose No. 19.

L.O.L. No. 13 vs. K.O.P. No. 12

Wednesday, March 24.

K.O.P. No. 14 vs. S.O.E. No. 21.

Thursday, March 24.

Moose No. 19 vs. All Saints' No. 9.

Moose No. 20 vs. St. John's No. 4.

S.O.E. No. 22 vs. St. Luke's No. 7.

Friday, March 25.

L.O.L. No. 17 vs. St. George's No. 1.

L.O.L. No. 13 vs. St. John's No. 3.

S.O.E. No. 21 vs. K.O.P. No. 13.

MONCTON CARRIES MARITIME HONORS MEET HULL NEXT

Fort William Enters Finals In West By Ousting 'Peg Packers 4-3

QUEBEC BEATS ST- JEROME

TORONTO, March 20. —(CP)— Eastern Canada was ready today to accept its season's first portion of interseccional hockey competition. Whereas only three clubs are left on the playoff trail in the west, a game involving Maritime and Ottawa District senior champions will be the east's first step toward cup finals.

Whoever in the Maritimes last year, Moncton Maroons have emerged again, to tangle this time with Hull Volants in a total-goal series at Ottawa. Last year Brockville Maroons let coast Moncton emerge victorious but its successful experience as a unit may have made Maroons one of the year's surprise teams.

Moncton may not be able to produce a team like its great Hawks of two seasons ago but Coach Fud James attested last night "we are an improved team over the one which played here last year." Hull came out of an Ottawa city league final was undoubtedly powerful this winter, then whipped Smith's Falls in playoffs.

Packers Are Out.

Of the three western survivors, two will start an interprovincial round tonight at Calgary. The third, Fort William, entered finals last night by defeating Winnipeg Packers 4-3. The game was the third in a best-of-three series between the Thunder Bay and Manitoba sextets. Winnipeg won theopener 6-5 but Fort William, playing all three matches on home ice, tied it up with a 3-1 victory in the second.

Stan Robertson, centre ice star, led Wanderers to their deciding win, scoring three times. Packers battled back repeatedly and Dicky Skinner reduced Fort William's lead to a single goal 33 seconds before the finish.

Wanderers' opposition in western finals will be North Battleford Beavers or Edmonton Dominions. North Battleford's outstanding victims thus far have been Regina Aces, while Edmonton set down Nelson Maple Leafs, British Columbia champions, this week.

Last night's only other Allan Cup contest involved the senior and intermediate Quebec winners, Quebec Aces and St. Jerome Aces won 4-0 and can take the best-of-three round in consecutive games when the clubs clash at Quebec to-morrow.

Rideaux Beat Perth.

Ottawa Rideaus took another step toward the Ottawa and district junior throne last night when they beat Perth 3-2 right in Perth. The return game in Ottawa to-day was expected to mean the end of the road for Perth. The winning team will meet Amherst St. Pats, Maritime victors, in the next stage of Memorial Cup playdowns.

Three other junior clashes were on the Saturday menu. Stratford and St. Michael's College battle at Toronto this afternoon in the deciding game of their best-of-five series and the survivor will go north to-morrow to play Copper Cliff Redmen Monday. To-night at Winnipeg Portage La Prairie and Winnipeg Monarchs will conclude a hectic Manitoba semi-final. Saskatoon Wesleys will entertain Edmonton Rangers in the start of an Interprovincial round.

SAILORS BATTER TWEED DOWN 2-1

Belleville's T. V. L. Win Evens Series And Forces Sudden Death Game At Madoc

(Examiner Correspondence.)

TWEED, March 20.—Travelling to Madoc for the second game of the Trent Valley Hockey League series, Tweed Intermediates went down to defeat before a large crowd, when th Belleville Yacht Club Sailors took the game by a three to one decision, on Thursday night. As a result of the game the series stands tied at one game apiece, as Tweed won the first game by a score of 9 to 3, and were favored to repeat, but the Belleville team forced the play from the first and were easily the better team of the night.

The heavy ice did not favor the Tweed team, who play their best hockey on a hard surface, while the Sailors are at their best on soft ice. The game was very slow and several penalties were handed out for rough work. Belleville led two to one at the end of the first, held the same margin in the second canto and tallied another counter in the last period to make the final count three to one. Both defences were inclined to be over anxious, resulting in their spending several minutes in the "cooler."

Harvey of Belleville turned in a nice effort, while Goalies Hinton and Thomson turned in splendid performances.

Owing to the importance of the game, the executive decided to hold a sudden-death game in Madoc on Saturday night to decide the issue following a two-hour conference.

Tweed.—Goal, Thompson; defence, Tip Tummon and J. Tummon; centre, Long; wings—McGuire and Courneyes; subs, W. Lead, F. Leal, Eisbury and Gerald.

Belleville.—Goal, Hinton; defence, Shug Ethier and J. Ethier; centre, Howie; wings, Semark and Harvey; subs, Day, McGuire, Goyer and Hammett.

Dutch Deuzall and Bill Watts of Kingston refereed the game.

Owing to Holy Week no games can be played on church grounds.

Any skip able to arrange other games than scheduled are requested to do so.

Carpetball Notes.

That C.N.R. Freighter ran into a herd of Moose but found numbers too many.

Cridland's Meats were lucky to get away with one sound tire when they got ambushed by the Snipers.

The C.P.C. Trimmers cut up the Hook and Ladder gang in no mean way, completely disfiguring the score card.

The Snipers loaned one of their sharpshooters to the Isolation Hospital gang and lost the score.

Curtis Sticks routed the Snipers in an arithmetic probably three hour improvement pain tricks.

C.G. Yard gang held the C.P.C. Cookers down to one lone point in their return games.

SPORTS DAY by DAY

Dizzying Up the Local Dirt With the Odd Chuckle or Two

By CEC. PERDUE

TWO CAGE contests tonight at the Y.M.C.A. gym, with the usual Saturday eve hop following. The games are Senior City Basketball League tilts and highly important to several of the squads as the schedule draws toward a close. Nellies tangle with C.G.E. at 8.15, while P.C.I. plays Dominion Life at 9.15 o'clock. Something snore on the playoffs in this circuit should be known early next week. Ought to draw quite a gathering of hoop fans for both these jousts. Dope on the junior P.C.I. boys' affair in Toronto last night is listed elsewhere this pm.

* * * * * *

ALL THREE Ladies' Basketball League tussles slated for the Y.W.C.A. last night were postponed. Just couldn't floor enough dunnels for the games since so many wanted to take the jaunt to Oshawa to see the Barrie-Colts' puck playoff. They figured they could catch up on the cage sport next week but that ice classic could not wait. The games will be played during the coming week. "Y" Quakers meeting Westelex Juniors at 9.30 Monday evening, and the other two affairs on Tuesday or Wednesday; we're not sure just yet.

* * * * * *

PERCY HARRISON informs us that two teams already are planning to apply for entry this Spring to the men's City Softball League. One is Jeff Hardill's gang from Bridgenorth, and the other is a junior O.A.S.A. crew—probably sponsored by City Dairy—and coached by George Dormer. The latter team will play, if the entry is accepted, through the schedule but will go into junior O.A.S.A. playdowns in the autumn. Such young baseballers as Al Clark, Eddie Starr, etc., are expected to be aboard this team. Chaps under 20 by May 1st who want a crack at the crew should notify George Dormer.

* * * * * *

LOCAL SENIOR ball officials frown on their players taking part in softball games this summer and may pass a rule forbidding it. The games do not mix too well, both sports suffering. A softball team may sign up a ball player but finds he is not available—due to a baseball game that day—just when he is needed. And a baseballer who plays softball finds after a time he can't hit a curve—ball to save his life on the bigger diamond. Swartz and the Petes swapped 'em last year and where did either team go? And last year the senior ball practices were a joke with half the gang playing softball those nights. Seems to us there are enough good softballers in town without having to raid the baseball field.

* * * * * *

SPRING STARTS at midnight tonight but winter ended about 10.30 last p.m. for our junior Colts and a big gang of their followers in Oshawa. Some Barrie pucksters had quite a bit to do with it, winning this deciding playoff game by a 6-5 score to rub our crew out and advance in O.H.A. playoffs. There were more than 3,000 yipping, whooping rooters in the arena—with better than half of 'em from Peterborough. While over 500 from here took the special train, a great many motored to Motor City. That crowd outnumbered and out-yelled the Barrie contingent, but it is goals not shouts that count in hockey games. So the Colts lost and we can only say: "Tough luck, gang; you went down fighting."

* * * * * *

AS FAR as the game goes, it was anybody's from start to finish. A speedy, exciting and classy tilt, it was remarkably clean and the referee made a very fair job of it. Two of the Barrie goals resulted from breakaways as the locals ganged up desperately in the third period. A nip-and-tuck tilt all the way. Goalie Goring rose to heights to stop the Colts' close-in tries and he had a good team in front of him. Fans who saw Barrie lose here will not appreciate how much better they looked at home and in Oshawa. They were two well-matched squads, each scoring 15 goals in the three-game series. Yes, the odd goal must be credited to the Barrie goal-judge in the second game. It was that close, and plenty of shekels changed hands over the series. Our goalie went good yesterday, too, as did all his buddies—with Kingdon, Crowe and Starr especially good.

* * * * * *

BITTER FEELING? Yes, there was plenty of it down in Oshawa last e'en, but it was between the rival fans rather than the players. There were fist fights before and after the game and several nifty slugfests in the arena during the contest. Some local guy pulled a Barrie trick in the third stanza and tossed firecrackers at the goalie. It resulted in a heaving, slugging tangle at one end of the rink that lasted 10 minutes. The dogone thing had us cock-eyed as we tried to follow play and also get a load of the fist feast. Besides the several Oshawa scribes, we saw Bunny Morganson, roland Toronto columnist, and the sports writers of Lindsay Post and Cobourg Sentinel-Star present. With fans from Toronto, Barrie, Oshawa, Peterborough and district. They pretty well took over the town for the night.

* * * * * *

BETWEEN PERIODS, the noisy Peterborough fans raised a hullabaloo the like of which was never before seen in the Motor City arena. They had an car-splitting siren going, noise-makers galore, cheer-leaders on all sides swinging their arms to the enthusiastic crowd, snake-dances on the ice, brilliant fireworks—well, everything. It was quite a show. Too bad the Colts couldn't have clicked before such support but the Barrie jinx was on 'em; and over half the boys graduate from junior ranks this year. Travelling by car with the team last eve, we didn't hear about the fatal accident on the train till the special pulled in early this morning. It cast a damper on the puck followers which even the lyss in Oshawa could not do. And so the Ides of March caught up with our team and hockey is over for the year.

* * * * * *

GRAB-BAG: Campbellford were eliminated in O.H.A. juvenile playdowns by Kingston, 13-9 on the round, after a fine showing . . . . Toronto Vocationals took an 8-4 junior O.H.A. win in Niagara Falls last night . . . . The DeLaval Trophy will be presented the Senior City Hockey League winners, Lakefield, when Canadiens of the Westend Loop play 'em in Lakefield on Tuesday . . . . Our junior P.C.I. cagers defeated Meaford, 36-23, last night in Toronto to go into the finals today . . . . They were the only school basketball team of all the Central Ontario entries to win last gleaming . . . . Soccer meeting Monday at 8.00 p.m. in the Chamber of Commerce and, unless more attend than have been, the Central Ontario association cannot be organized . . . . Hap Harrison, one-time star first-baseman here, is an ace badminton player in Port Hope . . . . Our Colts were a glum, tired lot of lads as they shuffled into the dressing-room after last night's game; while Barrie players whooped her up in glee . . . . And now for a solid week or maybe three of sleep.

DEAN'S CONTRACT FIGURE A SECRET

Breadon's Demand For a Promise Of No Heckling Peeves "Ole Diz"

DAYTONA BEACH, Fla., March 20 (AP).—Jerome Herman Dean, self-styled "number one holdout of the 1937 season" was back in the St. Louis Cardinal fold today—his stature on a contract believed to be worth $25,000.

Whether Dizzy had the better of his annual joust with the Card bosses was doubtful, but the talkative pitcher did manage to hold the suspense until the minute he picked up a pen to sign.

One thing was certain. The highly effective right-hander failed to get the $50,000 he set as his price.

Dizzy came over from his Bradenton home yesterday apparently all ready to put his name on a contract under the terms discussed with President Sam Breadon in a telephonic conversation Thursday night.

But a hitch developed. Breadon and Dean talked for two hours in the afternoon, and went back into conference after dinner. Forty minutes later he and Breadon came out of the room with the laconic statement: "It's all off."

Breadon, Dean said, warned him to promise not to heckle his teammates, to mind his own business and to obey without question Manager Frankie Frisch's instructions.

"Asked him why he wanted me to make such a promise," said Dean in an aggrieved tone. "I never have heckled the other Cardinals. I always did what Frankie ordered."

"So far as I am concerned it's all over," Breadon commented. "If Diz wants to talk to me again I'll see him, but he'll have to ask for the meeting."

Less than an hour later, after talking at length over the telephone, presumably to his wife at Bradenton, "Ole Diz" showed up again and signed up.

St. Louis Defeats Kansas City 2 to 0

ST. LOUIS, March 20 (CP).—St. Louis Flyers defeated Kansas City Greyhounds 2-0 last night in the opening game of the American Hockey Association semi-final playoffs. Oscar Hanson and Johnny Mackinnon scored in the last period. Second game of the best-of-five series will be played Sunday. St. Paul and Minneapolis open the other semi-final series in Minneapolis to-night.

Remember When—

Irvin "Ace" Bailey, then right wing with Toronto Maple Leafs, headed National Hockey League scorers with 22 goals and 19 assists in final league records published eight years ago today. His playing career terminated four years later when he received serious head injuries in a collision with Eddie Shore, Boston Bruins defenceman. Bailey now is coaching University of Toronto.

LAST SKATING NIGHT AT BROCK STREET RINK

ADIMISSION

ADULTS 20c CHILDREN 10c

All Persons With Hockey Equipment at the Rink Are Asked to Call For Same Monday

LOUGHLIN BALKS UPON PREDICTING FUTURE OF HAWKS

All Canadian-Born Players Expected To Be For Sale After Tonight's Game

BUT PRICES ARE HIGH

By Gorge Maguire
(Canadian Press Staff Writer.)

NEW YORK, March 20.—(CP).—Clem Loughlin led his Chicago Black Hawks away to Boston this morning to wind up their National Hockey League seasonal efforts against the Bruins to-night. Firmly refusing to predict what next winter might have in store, Manager Clem said he would not discuss the possible make-up of the Hawks for the 1937-38 season because he could not see that far ahead.

Thorough Test in Fall.

Major Frederic McLaughlin, owner of the team, was described as determined to give his all-American experiment a thorough testing next fall and ready to replace every Canadian he can sell by an American-born puck-tamer.

However, the prices the Major was reported to have placed on the heads of his Canadian players left the impression he might have great difficulty in getting them off his hands. For instance, $35,000 was said to be the sale ticket on Earl Siebert, flashy defenceman from Kitchener, Ont. An almost equally tall figure was said to have been marked on Paul Thompson, Calgary product, who still is a sharpshooter but growing no younger rapidly.

It was suggested to Loughlin that in case a ready market was lacking for Chicago's "furriners" they might be nice to have around next winter if a team of satisfactory Americans could not be rounded up.

Did he think that was perhaps in the back of the Major's mind when he was setting the prices on his men?

Changes the Subject.

The Hawk manager quickly switched the subject around to the Stanley Cup playdowns, almost at hand.

"Boston is the dangerous team," said Clem. "In Thompson they have the best money playing goalminder in the business. And don't forget the goalie is easily 50 per cent of the team.

"The Bruins have three fast and powerful lines, blended perfectly with experience and youth. Talking of youngsters I don't think I ever saw better prospects than Milt Schmidt and Bob Gracie, Boston

(By Andy Ratter)

Dear Fellow Skiers, mud waders, social and bath members, and gym-pathizers at about the time this sheet goes to press it looks very doubtful that we will have sufficient snow to run the club jumping championship at Nassau Sunday afternoon. It may be possible through a great deal of hard work to move enough snow to allow the jumpers to compete but unless it snows tonight or stays cold enough to hold what we have now it is likely the event will be called off, such being the case a sign will be placed at the farm gate notifying spectators of the conditions. Nevertheless, our polar bear friend will give his demonstration of [illegible] running to the ice floes. As we go to press his offer of $25.00 for any person who will stay with him has not been taken up but four scribe suspects busky Bill Taylor might take a fling at it "It's the Gypsy in him." That's all for now.

At The Baseball Training Camps

St. Petersburg, Fla., March 20. — Those pitchers who thought there was too much Joe DiMaggio on New York Yankees last year are in for an unpleasant surprise this season. The Yankees' sophomore rookie arrived in camp weighing 190 pounds, 10 more than he packed in 1936, and said he expects to start the season at more than 200.

Gulfport, Miss.—After tangling with Cleveland Indians today, New York Giants begin a week of comparative rest while they put the finishing touches on their spring conditioning. In point of spring competition, they are the most advanced club in either league right now, and for most of the rest of the pre-season training they'll see what their Greenwood, Miss., and Jersey City farmhands, encamped here, have on the ball.

Clearwater, Fla.—Wanted: Several automobile drivers, in the Brooklyn Dodgers' camp. Manager Burleigh Grimes' orders are that none of the players who drove their cars down to the camp can drive them back, so the boys are scouting around for operators to bring them home. Meantime, they're showing their new base-running methods, as taught by "Prof." Percy Beard, for the first time today against the Phillies.

4 MAKE GOD INTERESTING

LONDON.—(CP).—"The reason why many will not come to church is that we have failed to make God interesting," declared Canon George Buchanan preaching on the Archbishop of Canterbury's Recall to Religion.

HYDRO TOWN TEAM RUBBED OUT 13-9

Win Second Game By 6-Count But Drop Round To Kingston

(Examiner Correspondence.)

CAMPBELLFORD, March 20.—Campbellford Juveniles were eliminated from the O.H.A. playdowns by a score of 13-9 on the round. Playing before the largest crowd of the season the local pucksters won Friday night's game by a score of 6-5 giving Kingston a lead of four goals on the round.

Playing on soft ice Wilkinson registered the first counter for the visitors early in the first with Keating evening up the score for the locals ending the period in a tie. Anderson received two minor penalties for tripping during the period during which time the locals endeavoured to run up the score but were unable to beat Udall who played a great game in the Kingston net.

The second period opened with both teams displaying the strain of playing on soft ice and with Crawford starting the scoring for the visitors at the beginning of the period. Following this Baike made a nice shot which fooled Udall evening up the score and for a few minutes the game seemed to liven up with the local boys playing close on the Kingston nets. Lemmon broke away scoring for the visitors and it was not until Kingston was playing one man short with Mawson in the penalty box that Ketchen tied up the score again. At the end of the period Keating and Nesbitt got major penalties for mixing it up during a scramble at the Campbellford end of the rink.

Ketchen Scores

With thirty-five seconds of the third period gone Ketchen slipped one past Udall with Nicholos and Redaick getting credit for the assist. Lemmon and Aboud went off for tripping and with both teams playing a man short Crawford scored for the boys from down east with Wilkinson getting the assist. With four minutes to go and the score still tied Reddick slipped one into the corner of the Kingston net on a pass from Nicholos. Two minutes later Burtch broke away to score on a solo effort while Reddick scored the final goal with one minute to play and Kingston playing one man short as Acton had been given a penalty for tripping, ending the game 6-5.

Kingston: Goal, Udall; wings, Crawford, Burtch; defence, Acton, Nesbitt; centre, Wilkinson; subs, Lafferty, Lemmon, Mawson, Smith, MacDougal.

Campbellford: Goal, Donald; defence, Ketchen, Aboud; centre, Keating; wings, Free, Reddick; subs, Parrell, Nicholos, Kennedy, Jarvis, Blake.

Referee—Holloway.

STREATHAM "PACK UP."

LONDON.—(CP).—S. E. Parke is said to have spent $125,000 trying to popularize pro rugby in London; an effort which ended when Streatham and Millwall crob with dreve from the Rugby league with 12 games unplayed.

$25.00 in CASH to WINNERS of Puzzle Word Contest No. 26

Any Examiner Want-Ad Buyer Can Enter—Here Are The

RULES

1. The contest is open to all buyers of Examiner Want Ads. (excepting Contract Advertisers), but there is no Entry Fee.

2. Two entries are allowed for each 25 cents spent in the purchase of Examiner Classified Ads in any one week. For THE CONTEST OF THAT WEEK OR THE FOLLOWING WEEK ONLY. As selected by the purchaser.

3. Number of entries allowed any one person will be decided by the multiples of 25 cents shown on the receipt for payment for Examiner Want Ad. Thus a receipt for 60 cents is good for four entries, a receipt for $1.15 is good for eight entries, and so on.

4. PRIZES: In this contest First Prize will be $10.00 cash to be awarded to the entrant who, in the square, places the most words correctly. Second Prize, of $5.00 cash, will be awarded for the entry with fewest errors after the winning entry. Third Prize will be $3.00; Fourth Prize will be $2.00; and there will be Five Prizes of $1.00 each.

5. When there are ties, the Prize Money will be divided evenly. No entrant can win more than one prize, or share in more than one prize in any one week. No one person can win or share in more than one First Prize in any one month.

6. Entries and name and address of the contestant should be printed in block capitals. All contestants should keep copies of their entries

7. No entry is eligible without having attached to it an official ENTRY SLIP. These may be secured only on payment of Want Ad accounts at the Classified Department of The Peterborough Examiner. Out-of-town Want Ad buyers may remit payment for Want Ads by Postal Note, Money Order, or Certified Cheque and official Entry slips may be mailed.

8. All contests will start on Saturday, and all entries for one Contest must reach The Examiner not later than 4 p.m. the following Saturday. Names of winning contestants will be announced in The Examiner as soon as judgment is completed

9. No prize will be paid in respect to any entry based on other than a bona-fide advertisement. All Want Ads on which Entries are based will be checked.

10. Correct solution of each puzzle will be deposited under seal. The decision of the Judge will be final and binding. No correspondence will be entered into.

..... CUT HERE ..... CUT HERE .....

Attach Entry slip to this Entry and send in Puzzle-Word Contest, The Examiner, not later than 4 p.m., Saturday, March 27. Entry slips given with receipt for payment of every Examiner Want Ad. Amount.

NAME .....

ADDRESS .....

.....

Additional Blank in Classified Page from the Classified Ad. Dept.

(Copyright)

..... CUT HERE ..... CUT HERE .....

CLUES—

ACROSS:

1. Before noon
3. Match
4. Those played a part in the Great War
10. Dress
12. Inland
14. Insect
15. Heroine
16. Hurt
17. City in India
18. Open
22. Perfumed
26. Malt brew
27. English river
29. These are sharp
30. Hunters do this at birds
32. Health resort
36. Place of contest
38. Fierce, with a point
40. Relating to the Papacy
42. Kind of cheese
45. Old wrongs are in this
46. This goes up and down
52. Variety of tree
53. Exist
54. Terrier
55. Stockings

DOWN:

1. The martial go into this profession
2. Cow's lament
3. Encountered
4. Top
5. Jacob's brother
6. Looks after
7. Amount
8. Performances
9. A bright maker in or this
11. To lower the head
13. Fabric
18. These take a lot of money
20. Unit
21. Angry
24. Pa
25. Fir sown
28. Pussy cat
31. Catch
33. Lots' time
35. Round box
37. Fools
39. Some have this when they sit down
34. Strike lightly
47. Talk madly
48. Wish a debtor dies
49. Property
50. A 7-day fast makes one
51. Not busy
54. Who are killed in time
56. Parker
57. Do
58. Do wrong
59. Tree juice
61. Fraudle

RADIO PROGRAMS

The programs listed are printed as issued by the stations and are subject to change.

Saturday

(Afternoon, EST)

5.00 P.M.

Hall Halkett's Orch. (CBS), CFRB
Chester Palmer's Orch. (MBS), WOR
Dance CKCL
Catholic Charities, WGR
and Mary Lou, WGR

5.15 P.M.

Ensemble Music, WLW

5.30 P.M.

Kindergarten (NBC), WHEN
Stories of Skies (CBS), CFRB
Little Village Orch. (CBC), CRCT
Reeves's Orch. (MBS), WOR
Piano Recital, WGR

5.45 P.M.

Singing Waiters (CBS), CFRB
Gothamites (NBC), WHAM
Lively Lady, CKCL
Stock Quotations, CRCT
Twilling Twins, WGR

(Evening, EST)

6.00 P.M.

Guardsmen, CFRB

6.15 P.M.

Evening News, CRCT
Evensong, WHAM

6.30 P.M.

Tina Katchen, songs, WHAM
Boys (CBS), WABC
Overseas Program (CBC), CRCT
Hunter, news, CFRB
Musical Cocktail, CKCL
Dance Favorites, CRCT
Baker's Boys, WGR

6.45 P.M.

Religion in News, (NBC), WHEN
Dinner Concert (CBS), WGR
Country Church, CFRB
Sports Highlights, CKCL
Community Welfare, CRCT
Newspaper of Air, WHAM

7.00 P.M.

Swing Club (CBS), WGR
Martinis Bros. (NBC), WHEN
Evensong (CBC), CRCT
Sportsviews, CFRB
Crack Wagon Time, WGR
Shaak and Herb, WHAM

7.15 P.M.

Swing Club (CBS), CFRB
Thompson Institute, WHEN
Lewis Romanelli (CBC), CRCT

7.30 P.M.

Corrugated Band (CBS), WGR
Bert Pearl, songs, CRCT
Mountaineers, CFRB
Theatre Orch., WHEN
Jack Wilde's Orch., WHAM

7.45 P.M.

ABC of MBC, WEAF
Book Review (CBC), CRCT

8.00 P.M.

Professor Quiz (CBS), WGR
Saturday Night (NBC), WHEN
Ed. Byron (NBC), WHAM
Carter's Saturday Night (CBC), CRCT

8.30 P.M.

Vance Morgan's Orch., WGR
Columbia Orch. (NBC), WHAM
Symphonic Symphonie (C. CRCT

8.45 P.M.

Martial Music, CKCL
Mother's Album, WJR
Song Classics, WGR

9.00 P.M.

National Barn Dance (NBC), WHAM
Floyd Gibbons (CBS), WJR
Snow Village (NBC), WHEN
Contented (CBC), CRCT
Hockey Game, CFRB
Green Family, WGR

9.30 P.M.

The Shell Show (NBC), WHEN
Rosemary Serenade WJR
Joe De Gruise's Orch. (CBC), CRCT
Musical Moments, WGR
Symphony Or. (CBS) WABC

10.15 P.M.

Hit Parade (CBS), WABC
Hildegarde (CBC), CRCT
Hawaiian Serenade, WGR
Soft Lights, WGR

10.30 P.M.

Fiddush Plantation (NBC), WHEN
George Stern Orch. (CBC), CRCT
Canada in News, CFRB
Dancing at Club, WGR

10.45 P.M.

Swing Stylists (CBS), CFRB
Late News Bulletins, CRCT

11.00 P.M.

National Barn Dance, WLW
Benny Goodman's Orch. WABC
Herbert Messenger (CBC), CRCT
Newsies of Week, CFRB
O. Hamilton's Orch., WGN

11.15 P.M.

Dick Sperle (NBC), WEAF
Benny Goodman's Orch. CFRB
Ray Kyser's Orch., WGN

11.30 P.M.

Glenn Gray's Orch. (NBC), WEAF
Andrew Works' Orch. (CBS), CFRB
Emil Coleman's Orch. (NBC), WEAF
Freddy Martin's Orch., WGN
Hal Grayson's Orch., WHEN

12 P.M.

Bob Crosby's Orch. (NBC), WEAF
Ted Fio Rito's Orch. (CBS), WABC
Jerry Blaine's Orch. (NBC), WEAF
Leon Belasco's Orch., WGR

Sunday

(Morning, EST)

8.30 A.M.

Temple Baptist Church, WJR

9.00 A.M.

Children's Program (NBC), WHAM
Sunday Morning (CBS) WGR
WJR
Hal Hoyt's Orch. (NBC), WHEN
Organ Recital, WGR

9.30 A.M.

Concert Ensemble (NBC), CRCT
Uncle Don Reads Comics, WGN

9.45 A.M.

Christian Workers, CKCL

RADIO HIGHLIGHTS

Saturday, March 20th

3.35 P.M.—KALTENMEYER'S KINDERGARTEN (NBC)—Comedy sketch, WHEN.

8.30 P.M.—JOHNNY PRESENTS (CBS) — Russ Morgan's Music, with Fish Dore, lecturer; Mixed Ensemble, and Charles Martin's Evidence Thrills, WGR.

9.00 P.M.—NATIONAL BARN DANCE (NBC)—Henry Burr, Verne, Lee and Mary, Shooter Hot Shots, Novelodians, Sally Foster, Lulu Belle and Arkie, songs; Uncle Ezra, Lorelie Long, guest; Joe Kelly, M.C., WJR, WHAM.

9.00 P.M.—HOCKEY GAME—Toronto Leafs vs. Detroit Red Wings, CFRB.

9.30 P.M.—SHELL SHOW (NBC)—With Joe Cook, M.C., guests, WHEN.

10.30 P.M.—PADUCAH PLANTATION (NBC)—Irvin S. Cobb drama and music, WHEN.

12.00 Noon—MAJOR BOWES FAMILY (CBS)—Helen Ahrender, soprano; Nicholas Cosentino, tenor; Edward Matthews, baritone; Charles Magnate, accordionist; Benj Bernie, sylvophonist; Three Dalton Boys; Walter Mayo's Orchestra, WGR.

1.30 P.M.—LONDON BROADCAST (CBS)—Lawrence Tanner, details of Coronation Ceremonies, WJR.

2.00 P.M.—MAGIC KEY OF R.C.A. (NBC)—Symphony Orchestra, direction Frank Black, Milton J. Cross, M.C., and guests, CRCT.

3.00 P.M.—NEW YORK PHILHARMONIC ORCHESTRA—(NBC—Frederick Jagel, Julius Huehn, Rosa Pauly, Charlotte Boerner, Emil Saakho, Abrasha Robofsky, guests, CFRB.

3.30 P.M.—GRAND HOTEL (NBC)—Starring Anne Seybolt and Lewis Tremayne, WHEN.

9.00 P.M.—SUNDAY EVENING HOUR (CBS)—Ethel Barrett and Rae Robertson, pianists, as guests, CFRB.

Sunday, March 21st

10.00 A.M.
Radio Pulpit (NBC), WHEN
Russian Melodies (NBC), WHAM
Radio Pastor, CKCL
Watchtower Program, WGR

10.15 A.M.
Organ Interlude, WGR
Calm Folks, WJR
String Quartet, WGR

10.30 A.M.
Romany Trail (CBS), CFRB
American Youth (NBC), WHEN
Evangelist Services, CKCL
Lake Ave. Church, WHAM

10.45 A.M.
Brown Ensemble (NBC), CRCT

11.00 A.M.
United Church, CRCO, CRCT
Christian Science, CFRB
Carlton United Ch.
Trinity Church, WHEN
Morning Serenade, WGR

11.30 A.M.
Rainbow House (MBS), WGR

(Afternoon, EST)

12 P.M.
Major Bowes Family, WGR
Tabernacle Choir, WLW
Catholic Hour, CRCT
News Bulletin, WHEN

12.15 P.M.
Cyrus Gates-Children, CFRB

12.30 P.M.
Radio City Music Hall, WHAM
Ted Weems' Orch. (MBS) WGR
Bobie's Amateurs, CFRB
Humanitarian Hour, WHEN

12.45 P.M.
F. Lanphier's News, CRCT
Parent Education, WJR

1.00 P.M.
Music Hall (NBC), CRCT
Harvey Robb, organ, CFRB
Israel Federation, CRCT
Old Cabaret Time, CRCO
Reading the Comics, WGN
Astrology Program, WGR

1.15 P.M.
Martial Music, CKCL
Mother's Album, WJR
Song Classics, WGR

1.30 P.M.
London Broadcast (NBC), WJR
Melody Matinee, WHEN
Music in Many Moods, WGR
Smoke Dreams (MBS), WGN
Ottawa Boys Band, CRCT
Hot Mexeis-Feldman, CFRB
Rhythm Rhapsody, CKCL
Riddle Me This, WGR

1.45 P.M.
Travelogues, CFRB
Negro Choir, CKCL
Say It With Music, WHAM

2.00 P.M.
RCA Magic Key (NBC), CRCT
Lapell Trio (NBC), WHEN
Music of Theatre, WJR
The Lamplighter (MBS), WGR
Siamese Gemstones, CFRB
Christian Alliance, CKCL

2.15 P.M.
The Key Man (MBS), WGN
Gems of Romance, CFRB
Canadian Corps, CKCL
Amateur Hour, WGR

2.30 P.M.
Thatcher Colt (NBC), WHEN
Men of Destiny (MBS), WGR
Ernest Seitz, pianist, CFRB
Golden Sacred Hour, CKCL

2.45 P.M.
Vocal Varieties, WJR

3.00 P.M.
Adv. of Capt. Diamond (NBC), WHAM
New York Syn., CFRB
Met. Opera (NBC), WJR
The Lamplighter, WGR
Dr. C. E. Coughlin, WJR
Jewish Hour, CKCL
York Bible Class, CRCT
Music of Churches, WGN

3.15 P.M.
Choral Echoes (MBS), WJW
Let's Get Together, WGR

3.30 P.M.
Grand Hotel (NBC), WHEN
London Broadcast (NBC), WHAM
Romantic Serenaders, WGR

3.45 P.M.
Musical Program (NBC), WHAM
Organ Program (MBS), WGN
Interlude, WLW

4.00 P.M.
National Vespers (NBC), CRCT
Hal Stoker's Orch., WGR

4.15 P.M.
Martial Music, CKCL
Mother's Album, WJR
Song Classics, WGR

4.30 P.M.
Radio Pastor, CKCL
Watchtower Program, WGR

4.45 P.M.
Organ Interlude, WGR
Calm Folks, WJR
String Quartet, WGR

5.00 P.M.
Romany Trail (CBS), CFRB
American Youth (NBC), WHEN
Evangelist Services, CKCL
Lake Ave. Church, WHAM

5.15 P.M.
20th Century Serenade, WGR

5.30 P.M.
Stoopnagle and Budd, WHAM
Guy Lombardo (CBS), WGR
Ed McConnell (NBC) WHEN
WJR
Fred Martin's Orch., WGN
Home Sweet Home, CFRB
Musical Program, CRCT

5.45 P.M.
Canada—1937 (CBC), CRCT

(Evening, EST)

6.00 Evening
Catholic Hour (NBC) WHEN
Joe Penner (CBS), WJR
'37 Radio Show (MBS), WGR
Grattan O'Leary, CFRB
Concert Music, CRCM
Musical Program, WGR
Tea Time Tunes, WHAM

6.15 P.M.
Songs of Yesterday, CFRB

6.30 P.M.
Tale of Today (NBC), WHEN
Rubinoff (CBS), WABC
Le Quatuor Alouette (CBC) CRCT
Dan Ford, CFRB
Supper Dance, WGR
Helen Shepard, WHAM
Human Relations, WLW

6.45 P.M.
Dr. H. L. Stewart (CBC), CRCT
Tom Thompson, CFRB
The World Dances, WGR
Newspaper of Air, WHAM

7.00 P.M.
Jack Benny (NBC), CRCT
Columbia Workshop, WGR
Soiree (CBC), CRO
Forum Hour (MBS), WGR
St. Stephen's Church, CFRB

7.30 P.M.
Phil Baker (CBS), WGR
Robert L. Ripley, WHEN
It Came to Pass (CBC), CRCM
Music for Today, WGR
Church Services, CRCT

7.45 P.M.
Fitch Jingles (NBC), WHEN

8.00 P.M.
Do You Want to Be an Actor?
Nelson Eddy (CBS), WGR
Rex Battle (CBC), CRCM
Fr. C. E. Coughlin, WGR
Old Homestead, CFRB

8.15 P.M.
G. Hamilton's Orch., WGN

8.30 P.M.
Eddie Cantor (CBS), WGR
Jewels of Madonna, CRCO
Clyde Lucas' Orch., WGN

9.00 P.M.
Sunday Hour (CBS), CFRB
Merry-Go-Round (NBC), WHEN
Rhythm Rhythm (NBC), WHAM
Kine Old (CBC), CRCT
9 O'Clock Revue, WGR

9.30 P.M.
Familiar Music (NBC), WHEN
Walter Winchell (NBC), WHAM
Gabriel Heatter (CBS), WGR

9.45 P.M.
Ed. C. Hill (NBC), WHAM
The Romancers, WGR

10.00 P.M.
Community Singing, CFRB
Concert Program, CRCT
Canadian Defense (CBC), CRCM
Let's Visit, WGR

10.15 P.M.
Carol Weerman (NBC), WJR

10.30 P.M.
Wm. Morton (CBC), CRCO
Romance of '76 (NBC), WJR
Red Lacquer and Jade, WGR

10.45 P.M.
H. V. Kaltenborn (CBS), WABC
News Bulletin (CBC), CRCO
Heart Songs, CFRB
N.H.L. Hockey, WGR
Watchtower, WGR

11.00 P.M.
When Day is Done (NBC), WEAF
Red Nichols' Orch (CBS), WABC
Judy and Buneo (NBC), WJZ
Sweet and Low (CBC), CRCT
Late News Flashes, CFRB

11.15 P.M.
King's Jesters (NBC), WEAF
Red Nichols' Orch, CFRB
Vincent Travers' Orch., WEAF

11.30 P.M.
Spanish Revue (NBC), WEAF
Jay Freeman's Orch., WGR
Frank Masters' Orch., WJZ
Midnight Vespers, WHEN
Ray Kyser's Orch., WGN

12 P.M.
Leon Belasco's Orch. (CBS), WABC
Don Bestor's Orch. (NBC), WEAF
Henry Busse's Orch. (NBC) WJZ
Vincent Lopez' Orch., WGR

Monday

(Morning, EST)

8.00 A.M.
Jim Hunter, news, CFRB
Breakfast Gong, CKCL
Good Morning Prog., WGN

8.15 A.M.
Breakfast Time, CFRB
Bert Pearl, songs, CRCT
Three Aces, WJR
Variety Program, WGR

8.30 A.M.
Cheerio, talk, music, CRCT
Morning Devotions, CFRB
The Golden Hour, WGN
Patterns in Music, WHAM

8.45 A.M.
Just About Time, CFRB
Organ Music, WGR

9.00 A.M.
Breakfast Club (NBC), CRCT
Streamliners (NBC), WHEN
Happy Homemakers, CFRB
Morning Melodies, CKCL
Minstry of Melody, WHAM
Ed. Fitzgerald, WGR

9.15 A.M.
Met. Parade (CBS), CFRB
Holy Week Talk, WHEN
Modern Living, WGR

9.30 A.M.
Dick Maxwell, songs, CFRB
The Lamplighter, WGR
Musical Program, WHEN

9.45 A.M.
This Rhythmic Age, CFRB
Sally Work, WHEN
Jerry Lane, WGR
Housebeat Hannah, WHAM

10.00 A.M.
Betty and Bob (CBS), WGR
Mrs. Wiggs (NBC), CRCT
Ballad Time, CKCL
Women Only, WHAM

10.15 A.M.
Modern Cinderella (CBS) WGR
John's Other Wife (NBC), WHEN
Mrs. Aiken-Horace, CFRB

10.30 A.M.
Just Plain Bill (NBC), CRCT
Betty Crocker (CBS), WGR
Morning Devotions, CKCL
H. Turner, pianist, WGN

10.45 A.M.
To-day's Children (NBC) WHEN
Kitchen Cavalcade (NBC) WHAM
Sacred Reverie, CKCL
Dance Favorites, CRCT
Cooking School, WGN

11.00 A.M.
Magazine of Air (CBS) CFRB
The O'Neills (NBC), WHAM
David Harum (NBC), WHEN
Snappy Rhythms, CKCL
Symphonic Hour, CRCT,

11.15 A.M.
Backstage Wife (NBC) WHEN
Personal Column (NBC) WHAM
Novelties, CKCL
Three Trays, WGR

11.30 A.M.
Big Sister (CBS) CFRB
Vic and Sade (NBC) WHAM
How To Be Charming, WHEN
Cactus Kate (MBS) WGN
Baker's Pumpkins, WGR

11.45 A.M.
Dr. Allan Roy Dafoe (CBS) CFRB,
Edward McHugh (NBC WHAM
Voice of Experience, WHEN
Martha and Hal, WGR

(Afternoon, EST)

12.00 NOON
Girl Alone (NBC) WHEN
The Gumps (CBS) CFRB
Honeyboy-Sassafras, CRCT
Luncheonette, CKCL

12.15 P.M.
Mary Marlin (NBC) WHEN
Ted Malone (CBS) CFRB
Farmers' Program, CRCT
Newspaper of Air, WHAM

12.30 P.M.
Gene Arnold (NBC) CRCT
Betty Bentive, CFRB
Fun to Keep House, WHEN
Man on Street, WGN
Gardner Nursery, WGR

12.45 P.M.
Rose Lee, sop. (NBC) CRCT
We Are Four (MBS) WGR
Farm Broadcast, CFRB
Astrolite, CKCL
Fashion Flashes, WGR

1.00 P.M.
Five Star Revue (CBS) WJR
Joe White, songs, CRCT
Music From Texas, WGR
Canada Straight, CKCL

1.15 P.M.
Psychologist Says, WGR
Poultry Talk, CFRB
Noon Day Dance, CKCL
Canadian Club Lunch, CRCT

1.30 P.M.
Words and Music (NBC) WHEN
The Bluebirds (CBS) CFRB
Rex Battle (CBC) CKCL
School of Air, WHAM

1.45 P.M.
Nellie Revell (NBC) WHAM
Real Life Stories, WJR
Home Beautiful, CFRB
Hour of Week Talk, WHEN
Varieties, WGR

2.00 P.M.
Hour of Memories (NBC) CRCT
Growing Up, sketch, CFRB
Merely Anne, CKCL
Martha Deanne, WGR

2.15 P.M.
Melody, CFRB
Merry-Go-Round, CKCL

2.30 P.M.
Painted Dreams (MBS) WGN
Family Doctor, CFRB
Way Down East, WHEN

2.45 P.M.
Myrt and Marge (CBS) WGR
Ma Perkins, sketch, CFRB

3.00 P.M.
Pepper Young (NBC) WHEN
Rochester Orch. (NBC) CRCT
Molly of Movies, WGR
Kitty Keene, CFRB
Monday Matinee, CKCL

3.15 P.M.
Backstage Wife, CFRB
Home Management, WGN
World Entertains, WGR

3.30 P.M.
Vic and Sade (NBC) WHEN
Gospel Singer, CFRB
Allie Lowe Miles, WGR

3.45 P.M.
The O'Neills (NBC) WHEN
Melody Lane, CFRB

4.00 P.M.
Hour of Charm (NBC) CRCT
Treasures Next Door, CFRB
Tea Dance, CKCL

4.15 P.M.
Dictators (CBS) CFRB
Mary Sothern (MBS) WGN

4.30 P.M.
Fellow the Moon (NBC), WHEN
Johnny O'Brien, CRCT
Variety Program, WGR
Hollywood Parade, WGR

Radio Log

CANADIAN CORPORATION

	M.	Ke.
CRCT	31	960
CKCL	331	900
CRCM	517	580
CRCO		910
		930

COLUMBIA SYSTEM

WABC	349	860
CFRB	423	690
WJR	440	730
WGR	545	550

MUTUAL SYSTEM

WOR	472	710
WLW	428	700
WGN	476	720

NATIONAL (Blue Network)

WJZ	365	760
WHAM	261	1550

NATIONAL (Red Network)

WEAF	454	660
CRCT	357	840
WHEN	333	950

Wrestling Last Night

(By the Associated Press.)

BOSTON— Danny O'Mahoney, 203, Ireland, and George (Dazier) Clark, 220, Scotland, drew (one fall each. Both counted out after fall began ring in third fall.)

BUFFALO, N.Y. —Cy Williams, Tallahassee, Fla., threw Len Rosenberg, 218, East Aurora, N.Y., (:08.

NORTH BERGEN, N.J.— Gino Garibaldi, 218, St. Louis and Stan Pinto, 214, Havermil, Neb., drew (both shoulds pinned out).

Spokane Clippers Put Vancouver Out

VANCOUVER, March 20 (CP).— Spokane Clippers gained the Pacific Coast Hockey League final with Portland Buckaroos by defeating Vancouver Lions 3-1 last night in the deciding game of a best-of-three series. Each had won the game previously. Hal Pickette, Bill Rodigan and Walter Macartney scored for Clippers and Lude Palm netted the lone Vancouver goal.

Fights Last Night

(By the Associated Press.)

New York — Henry Armstrong, 136½, Los Angeles, outpointed Aldo Spoldi, 135, Italy, (10).

ATLANTIC CITY, N.J.—Frankie Carle, 163½, Philadelphia, outpointed Cyclone Sammy Williams, 164, Washington, (10).

PHOENIX, Ariz.—Hank Hankinson, 214, Lancaster, Ohio, knocked out Ray Jerome, 226 Bakersfield, Calif., (1).

Colts Are Eliminated By Barrie Squad 6-5 In Motor City Arena

Local Juniors Lose Out In Thrilling Third Game Of Hectic Playoff Series Before Large Crowd Of Peterborough Fans

FAST, EVEN AND CLEAN

In a redhot puck battle before over 3,000 roaring rooters—more than half of them from Peterborough—in Oshawa last night, the local Colts were rubbed out of the O.H.A. junior "B" playdowns by Barrie, 6 to 5. It was the third game of their hectic series to make the round-robin finals, and the Barrie boys copped the round by a 10-15 score.

With fireworks, sirens and fights going on in the stands, play was remarkably clean—only one penalty being drawn—but exciting all through and quite even. The score see-sawed back and forth, with the locals generally having to fight back from behind. The score was 2-all to end the first frame and 4-3 for Barrie going into the third. A breakaway goal put the tilt on ice as the Colts were ganging up late in the windup stanza.

It was a thrilling tussle throughout with some grand hockey dished up by the well-matched squads. They kept up a torrid pace, flashed fine combination, neat backchecking and dangerous close-in thrusts on goal that ranked the fans to their feet time and again. The large ice surface favored the winners, several of their goals being gained on quick passing plays around defence after blue-line passes. Barrie drew the only penalty, a minor for holding in the first period.

REDHOT AND EVEN

If anything, the young Petes had an edge on play in the first chapter with some excellent combination and speedy breaks down the ice. The Barrie gang shaded them slightly in the middle chukker with nifty forechecking and long passing plays that kept Harding busy batting the disc out. Play was redhot in the third as the Colts pressed and Barrie played defensive hockey, but occasionally broke away on dangerous dashes down the rink. In both the first and third periods, each side scored a goal in the final minute of play. The Petes went down fighting furiously till the end.

Starr, Kingdon, Crowe and Harding shone all the way for the Peterborough crew, though every player turned in a good performance. Starr and Kingdon each tallied two goals and went good both ways for the distance. Crowe starred on offence and defence. A. Clark and Brady in spots looked first-rate and the rest also battled their heads off. The whole Barrie team looked good, with Goring in goal, Jones, Dyte, Bowen and Long outstanding.

Colts Get First.

They started it off at a fast, even clip. Harding thefted Leigh early and the Colts' second line outplayed their rivals for a time. Brown missed off for holding and the Buckland boys pressed hotly. Crowe pulled off a neat rush and later, with both sides even again, Starr scored a nice one, taking Brady's pass at defence and pulling the goalie out. The locals were boring in regularly but Goring kept blocking their drives. Long evened the score shortly on Scott's long pass to skirt the defence and tally. A minute before the gong, Dyte raced around defence and fought his way out of a corner as he was partly blocked to drift an angle drive by Harding. Half a minute later, Kingdon tied it up again in close on assists by Connelly and C. Clark after Goring blocked two shots.

Early in the middle inning, Long took a forward pass at the goalmouth to put Barrie up 3-2, Jones and Bowen having assists. It was fast, even and hot for a time and then Jones took Brook's corner pass-out to blast it home and give the Bees a two-goal lead. A Crowe-Kingdon combination was robbed and Goring kicked out several as the Colts tore in angrily. Kingdon almost got another and then Starr scored on Wright's passout. Crowe made several nice rushes and play was hot and about even at the bell at the bell.

Barrie On Defensive.

The third started slower but later got warm with the Colts trying hard for the equaliser and Barrie checking closely and shooting the puck down the ice. On a breakaway, with just one man to beat, Scott passed to Bowen at defence and the latter fooled Harding. Brock later broke away as the Colts kept ganging up but his shot was booted aside by the goalie. The frame was nearly half spent when Crowe split the defence on a nifty rush to backhand the boothest by Goring as the fans shouted in glee. The pace was redhot at this time with the Peterbrough players trying desperately to counter but being checked closely. Kingdon and Connelly made a nice try as the gang buzzed around the harassed Barrie goalie—who had firecrackers thrown at him in this inning—but he kept stopping them. With just half a minute of the period left, Jones and Dyte broke away together to score, the former poaching the marker. Undaunted, the scrappy Colts tore right back on the next rush to get it back, Kingdon slapping the rubber home in a scramble. The final bell went before they had another chance.

The teams:

Colts—Goal, Harding; defence, A. Clark and Crowe; centre, Starr; wings, Heal and Wright; alternates, Kingdon, G. Clark, Brady, Connelly and Jopling.

Barrie — Goal, Goring; defence, Dyte and Jones; centre, Bowen; wings, Scott and Long; alternates, Brock, Leigh, Walker, Livingston and Storey.

Referee, Gordon McKay of Hamiltonllton.

Summary:

First Period.

Colts—Starr (Brady)	12.00
Barrie—Long (Scott)	16.00
Barrie—Dyte	19.00
Colts—Kingdon (Connelly, G. Clark)	19.30
Penalty—Bowen.	

Second Period.

Barrie—Long (Jones, Bowen)	2.00
Barrie—Jones (Brock)	5.00
Colts—Starr (Wright)	12.00
No penalties.	

Third Period.

Barrie—Bowen (Scott)	5.00
Colts—Crowe	8.00
Barrie—Jones (Dyte)	19.30
Colts—Kingdon	19.45
No penalties.	

Hockey Record

SCORES AND STANDING

ALLAN CUP ELIMINATION.
Port William 4, Winnipeg 3.
Port William wins series.

ONTARIO HOCKEY ASSOCIATION.

Junior "B."
aBarrie 6, Peterborough 5.
(aBarrie wins round, 16 to 15.
xNor. Vocational 8, Niag. Falls 4.
xFirst game of semi-finals.

ENGLISH NATIONAL LEAGUE.
Earlscourt Rangers 7, Har. Greyhounds 1.
Wemb. Monarchs 3, Southampton 3.

JENNINGS CUP FINAL.
Victoria Coll. 2, Denta 2.
Series tied, one game each.

QUEBEC FINAL.
Quebec Aces 4, St. Jerome 0.

ONTARIO JUVENILE.
aCampbellford 6, Kingston 5.
aKilngston wins round 13 to 9
xHam. Regals 3, Port Dover 0.
xFirst game.

TORONTO HOCKEY LEAGUE.
Intermediate-Commercial.
Geo. H. Hees 3, Copelands 1.
Riverdale Radio 3, Decalomania 1.

Intermediate.
Vikings 2, Win.-Parliament 1.
Bond's 4, Mimico 3.

Junior.
Davey's Ind. 3, St. Helen's 1.
Mimico 1, Runnymede 0.

Juvenile.
Streetsville 0, Mount Dennis 0.
Acadians 3, Rhodes 0.
Acadians win group title.

King Clancy Series.
Green Feathers 3, Hall's Coal 2.
St. Brigid's 5, Rosedale 2.
St. Mary's 3, Runnymede 0.
Rosedale 3, Knox Church 0.

Baniam.
Falcons 3, Olympians 0.

AMERICAN ASSOCIATION.
St. Louis 2, Kansas City 0.

GEORGETOWN N.H.L. MIDGET.
Maple Leafs 1, Canadiens 0.
Leafs win Stanley Cup.

U.S. EASTERN AMATEUR.
N.Y. Rovers 6, Pittsburg 3.

BEAMSVILLE DISTRICT.
xVineland 3, Beamsville 0.
xVineland wins championship.

OTTAWA AND DISTRICT.
Junior Final.
Ott. Rideaus 3, Perth 2.
First game of round.

BANK LEAGUE FINALS.
Imperials 4, Commerce 2.
Series tied, one game each.

Every Man Should Bowl

If you work all day you should play and relax at night. Bowling is the only indoor pastime that permits both play and relaxation, besides promoting good health and sportsmanship.

Reserve your favorite alleys for to-night.

BOWL FOR HEALTH

Duffus Recreation Academy

DUFFUS BUILDING
Telephone 840

LISTEN... on Sunday to "CANADA-1937"
IMPERIAL TOBACCO'S INSPIRING PROGRAM

SUNDAY—5.45 P.M., E.S.T.
Station CRCT

MAROONS, LEAFS BE OUT FIGHTING FOR SECOND PLACE

Montrealers Are Forced To Try For Both Games Against Amerks And Wings

SCORING HONORS AT STAKE

By A. E. FULFORD
Canadian Press Staff Writer

A flash final that brings all the actors on stage for a quick unravelling of the interthreads of the plot will close the National Hockey League schedule this week-end.

The wonder of it is that there is still a bit of plot remaining to be worked out after eight teams have blazed 192 games in four months. But there are several things to be decided in the five games to-night and Sunday.

Perhaps the most important is second place in the Canadian division. Montreal Maroons have it now and will keep it if they can get a tie against Americans in Montreal to-night. But if they lose both contests Toronto Maple Leafs can finish in the runner-up spot by winning from Detroit in Toronto to-night.

Maroons will be forced to try for both games, not only because of the threat from Leafs, but because of the new rule which makes points gained in the schedule determine the venue of playoff battles. Maroons have 49 points now to 51 for Boston, runners-up in the American division. Unless they can finish ahead of Bruins they must play the second and perhaps third games of their Stanley Cup playoffs in Boston.

Scoring Leadership?

Another matter to be cleared up is the point-scoring leadership. That may be settled in Toronto to-night, but it is unlikely. Syl Apps, Toronto's rookie centre is leading Marty Barry of Detroit, the injured Larry Aurie of Red Wings and Sweeney Schriner of Americans by a point.

There is little doubt Leafs will give Apps every sensible chance of taking the honors to-night. They will have him on the ice every moments they can without tiring him for the playoffs. Detroit will do the same with Barry.

But both will face relentless checking from opposing forwards. It will do Leafs no good to feed Apps passes until Barry is closely checked and the same applies to Red Wings. It should be an interesting duel.

Schriner's One Chance.

Schriner has only the Maroon contest to-night in which to retain the championship he won last year. His chances might be excellent except that Maroons still have things for which to fight.

There is also the matter of the Vezina trophy to be cleaned up. Norm Smith seems certain to take it along with the neuminger's position on the Canadian Press all-star team. Smith has had only 94 goals scored on him. His nearest rival is Dave Kerr of New York Rangers with 105.

The only games that mean nothing to the teams are the contests to-morrow night between Canadiens and Rangers in New York and the Chicago-Bruins clash in Boston.

Allan Cup Survivors

(By The Canadian Press)

When Winnipeg Pankers were eliminated by Fort William Wanderers last night, only three Western teams remained in the race for the Canadian Senior hockey title. The Allan Cup field narrowed down to 10 teams, as follows:

East	West
N.B.: Moncton, Quebec: Hull Volants, St. Jerome, Quebec Aces.	Ontario: Sudbury Tigers, Toronto Goodyears and Dominions. Ontario: Fort William, Saskatchewan, North Battleford, Alberta: Edmonton Dominions

SEEK GOLF "PLUM."

LONDON (C.P.). — Scores of applications have been received for the post of professional at Sunningdale Golf Club, where, it is said, salary is $10,000 a year.

DANCE
Legion Hall Tonight
MUSIC BY
Jim Black's
Royal Ambassadors
MODERN AND OLD TIME DANCING
Featuring
BOB PARTRIDGE
AND HIS ELECTRICAL GUITAR
Admission 25c (Tax Included)
Come and Enjoy the Fun!

Regent
Last Times Tonight
"CRACK-UP"
2.30, 7.00, 9.00

Monday, Tuesday, Wednesday and Thursday
Performances: 2.30, 7.00 and 9.00

"JAYEST, GRANDEST PICTURE SINCE "DR. DEEDS"

SPECIAL SHORT SUBJECTS
Community Sing No. 1 with Wendell Hall
Novelty Shop—Colored Cartoon

CAPITOL
Last Times To-night
7.00 and 9.00

JOE E. BROWN – In – "WHEN'S YOUR BIRTHDAY"
"COLORED CARTOON"— "QUAINT QUEBEC (A FITZPATRICK TRAVEL TALK)

Monday and Tuesday—Performances 2.30 - 7.00 & 9.00
Back to Thrill You Again!

WHILE YOUR PULSE IS STILL TINGLING FROM HIS "LLOYDS OF LONDON" ROMANCING!

TYRONE POWER
With
LORETTA YOUNG
DON AMECHE
IN

"LOVE IS news"
with
SLIM SUMMERVILLE
DUDLEY DIGGES
WALTER CATLETT
STEPIN FETCHIT

A 20th CENTURY FOX PICTURE

ADDED TREATS
"NEWS OF THE DAY"
"NEW SHOES"
"THE SCREEN TEST"

WANT ADS. BRING REAL RESULTS AT SMALL COST

Births
Marriages
In Memoriam
Card of Thanks
Deaths

BORN

MURRAY.— In Windsor, Tuesday, March 16, to Mr. and Mrs. Bus Murray (nee Margaret Collett), the gift of a daughter.

DIED

CLYSDALE, Agnes Ellen.—At Dunnville, March 16 following an extended illness, Agnes Ellen Clysdale of Hastings. Funeral on Monday, March 22, at 2 p.m. from the residence of her brother, James Clysdale Birdsall, to Trent Valley Cemetery for interment.

SMITH, Martha. — At Toronto, on Friday, 19th instant, Martha Smith, deaconess of Knox Presbyterian Church, Toronto, youngest daughter of the late Rev. John Smith, formerly minister of Erskine Presbyterian Church, Toronto, and sister of J. C. Smith, P.C.I., Peterborough. Remains resting in the Funeral Chapel of Staley and Maddocks, 124 Avenue Road, until 10.30 a.m. Monday, March 22, and lying in state in Knox Presbyterian Church, Toronto, from 11 a.m. Service at 3 p.m. Interment Mount Pleasant Cemetery.

IN MEMORIAM

JADD. — In memory of a loving Husband and kind Father, Charles Gadd, who passed away two years ago tomorrow (Sunday).
—Always missed by his Family.

WOOD. — In loving memory of C.Q.M.Sgt. W. A. Wood, 2nd Battalion Canadians, died March 20, 1936.
Calm and peaceful he is sleeping,
Sweetest rest that follows pain.
We who love him sadly miss him,
But trust in God to meet again.
—Ever remembered by his Wife and Sons, Mother, and Brothers.

1 FLORISTS 1

THE PETERBOROUGH FLORAL CO
Flowers Delicately Arranged For All Occasions.
438 Water. 'Phone 1595. Nights 1668

TURNBULL'S FLOWER SHOP
WEDDING BOUQUETS
FLORAL DESIGNS. WREATHS
'PHONE 206 441½ GEORGE ST

J. PIRIE
MONUMENTS
Markers — Inscriptions
Superior Workmanship. Lower Prices
'PHONE 2035.

FUNERAL DIRECTORS

CAIN'S FUNERAL SERVICE
Phone 80
PETERBOROUGH
467 WATER ST.

DUFFUS FUNERAL SERVICE
'PHONES 1760, 1172

COMING —EVENTS—

First insertion, 20 words or less, minimum charge 30c. Subsequent consecutive insertions 40c per insertion. All over 20 words, 2c per extra word per insertion.

DANCE IN W.O.W. HALL, George Street, Saturday March 20. Music by Monaghan Mountaineers, featuring Nick Damario and his accordian. Admission 25c. Come and dance with the crowd.

THE ANNUAL MEETING of the A.O.F. Hospital Board will be held on Tuesday, March 23, at 8 p.m. in the W.O.W. Hall.

PRINCE OF WALES Home and School Association — Regular Monthly Meeting, Monday evening, March 22, at 8 p.m. «Guest speaker, Mr. Charles Shaw. Good program. Refreshments. Everybody welcome.

FOR SALE

4 Miscellaneous 4

SEEDS.
FOR BEST VALUES IN FIELD SEEDS and Seed Grain, write immediately to A. J. Macdonald & Son, North Lancaster, Ont.

ONE BEATTY ELECTRIC WASHER — to be sold for only $19.50. McBride & Franks. 'Phone 1594.

80 TONS OF PRESSED OAT STRAW. Gordon Nicholls, Selwyn.

USED SEWING MACHINES. NEW MACHINES ON EASY TERMS. SINGER SEWING MACHINE CO. 174 HUNTER STREET. 'PHONE 2552

PURINA FEEDS
ALL KINDS
AT
ERNEST C. BRAUND'S
3 STORES

WOMAN'S DARK SPRING COAT, SIZE 38, excellent condition, $2.00. 'Phone 1029W.

MARVELO BLEACHES AND HOUSEhold Cleaning. Local Agent, 360 Stewart.

CHESTERFIELD SUITE, SUITABLE for Summer Cottage, cheap. 109 Edinburgh Street.

ONE CAR PIANO AND OTHER FURniture. House to Rent. 227 Romaine.

Peterboro Metal and Waste
205 BETHUNE ST. 'Phone 697
Belting, Pulleys, Shafting, Piping, etc. Scrap Iron and Metals

SQUARE PIANO. 'PHONE 1509J.

MEN! NEVER BEFORE HAVE WE HAD such a Display of Hundreds of Suits and Spring Coats in the finest materials and workmanship, all colors, all sizes, originally priced from $25.00 to $35.00. Our Price—$15.00 up. Seeing is believing. Come! and see these before buying elsewhere. Furniture, Stoves, Beds, Springs, Mattresses, Floor Coverings. Easy terms if wanted. Rinkin's, Aylmer Street. Opposite Fire Hall.

FOR SALE

5 Fuel 5

DRY MIXED SLABS, $2.30 HALF-CORD, Cut. 'Phone 976.

4-FT. DRY BODY MAPLE, $7.00 PER Cord delivered. Apply Duncan Brown, Phone 800, Apsley.

SLABS
Dry Mixed Hardwood .. $3.75 ½-Cord
Hardwood Slabs $4.00
Furnace Wood $3.50
Mixed Slabs and Mixed Softwood $2.50
BAKER'S WOOD YARD
Phone 876 165 Dublin Street

SPECIAL DRY MIXED 75c. HARDwood, $1.75 Quarter Cord. Cut. 'Phone 916.

NOTICE — BEST MIXED WOOD In Town at the Price—$3.00 Half-Cord Allison. 'Phone 55.

COAL - COKE - WOOD
AMERICAN ANTHRACITE. All Sizes.
ALBERTA COAL, Bourdale and Miserhead.
NUT AND RANGE COKE
Also Best Quality MIXED AND HARDWOOD. Fee Prices. 'PHONE 99.
McCARTHY & JOHNSTON.

H. B. McGINNESS
255 McDonnel St. Phone 2916
COAL — WOOD

7 Livestock and Poultry 7

FOR SALE — GOOD GENERAL PURpose Young Mare. Apply Ed. Kennedy, R.R. 4, Lakefield.

EIGHT PIGS, 8 WEEK OLD. 'PHONE 4 ring 3, Keene.

BARRED ROCK BLOOD-TESTED BABY Chicks. Government inspected, all new equipment for Better Chicks. Also Hatching Eggs. 'Phone George Lockington, 394 ring 1-3.

FOR SALE — LIGHT HORSE, WORK single or double. Apply Frank O'Brien, R.R. 1, Douro.

BABY CHICKS
TO PAY — YOUR CHICKS MUST BE Born Right. — At Hill-Crest you can see the parents of the Chicks we sell. We mix our own Feeds, use Chicrate (highly fortified Cod Liver Oil), Pasteurized Buttermilk, and Feeds only of the highest quality. Our Pedersine All-Electric Hatchetator supplies just the right amount of heat and moisture to produce a quality Chick. British Columbia, Leghorns and New Hampshires. They lay big eggs and plenty of them. This year buy "Hill-Crest" Chicks. We Deliver. 'Phone G. A. Brethen, 230, Norwood, for open dates.

ONE DARK BROWN GELDING, 1,500 rising 6 years old. Thomas Sheehan, Lot 5, Concession 2, Douro.

REGISTERED JERSEY BULL, 3 YEARS, TB and blood tested. Sired by Torento Grand Champion and from qualified Dam; very quiet. Austin E. Best, Ida.

FOR SALE — 50 NEW HAMPSHIRE Reds Pullets Laying. Blood-tested, Christie strain. Apply G. B. Hogg, Norwood, Ont.

FOR SALE — 7 YEARLINGS, 1 COW 'Phone 6 ring 3-2, Douro.

FOR SALE — 1 BAY MARE, 1,250 LBS. Apply Ray Bothwell, Fraserville.

50 BARRED ROCK PULLETS, LAYING. 'Phone 544 ring 3, Peterborough.

FOR SALE — FOUR 2-YEAR-OLD Stockers. Elwood Dunford, ½ mile East Lakefield.

ONE HANNY GOAT AND TWO KIDS. 139 MacFarlane.

YOUNG COW, ABOUT TO FRESHEN. 'Phone 2 ring 22, Douro.

YOUR CHOICE OF A PAIR OF BROOD Mares in Foal; also a Holstein Cow, due to freshen in a week, from a supervised herd. Apply Lancelot Jackson Park.

8 Real Estate 8

FOR SALE — 7-ROOM MODERN BRICK House, Garage, Double Lot, lake frontage. 'Phone 1730W.

SMALL FRAME HOUSE, MAKE A Good Cottage. Will sell cheap. Apply Melville Miller, 'Phone 2 ring 32, Douro.

DWELLING, ATTRACTIVE, COMMODious, beautifully situated, West-end. Easy terms; medium size, price right. Write Box 131, Examiner.

FOR SALE OR RENT — NINE-ROOMED House and Barn, in Millbrook, with 15 Acres of Land, electric lights and water. Possession 1st of April. Apply Mrs. Mary Luxon, No. 1, Millbrook.

FARM FOR SALE — 125 ACRES; 100 Cultivated, 25 Bush and Pasture; very good House, Barn OE—$900.00. J. O. de Laplante, Peterborough.

FARM FOR SALE — 200 ACRES, EXcellent Land, Buildings first-class, 2 barns, implement shed, drive shed, garage, good House. Must be sold to close Estate. J. O. de Laplante, Peterborough.

FOR SALE — COMFORTABLE BRICK House, large Garage, 2½ Acres of Chosen Land, Orchard. Will be sold en bloc or part. West of Westclock. J. T. O'Connell, 384 Water Street.

SIX-ROOM HOUSE, GARAGE, GARDEN $5,500, or Would Exchange Equity for Lot and Small Payment. 320 Aylmer Street.

10 Used Cars 10

1929 WHIPPET SIX, GUARANTEED A1 Metcalfe Auto Electric.

FIVE-PASSENGER SEDAN, CHEAP FOR cash. Apply 159 Romaine.

$65.00 — DURANT FOUR COACH, GOOD Tires, Motor newly overhauled. Apply corner Park and St. James, N.W. corner, South of the Ovaline.

1927 PONTIAC SEDAN, $97 CASH. Write Box 201, Examiner.

TO RENT

11 Miscellaneous 11

FARM TO RENT, NEAR THE CITY Limits. Write Box 192, Examiner.

11XX Houses to Rent 11XX

BRICK HOUSE ON BOLIVAR. 'Phone 730P. Adults please.

FULLY MODERN SIX-ROOMED BRICK House, laundry tubs, hardwood floors, screened porch, $28 month. 'Phone 758.

12 Rooms 12

BRIGHT BEDROOM, PRIVATE FAMily. 489 Aylmer.

ONE OR TWO UNFURNISHED ROOMS, all conveniences. 244 Antrim Street.

YOUNG MAN OR LADY WANTED TO Room. 576 George.

WANTED

13 Miscellaneous 13

OLD GOLD, PHILLIPS' DENTAL Laboratory, 408½ George Street.

LIVE POULTRY, HIGHEST PRICES. Florence. 1736J.

HIGHEST PRICES PAID AT YOUR Door for Rags, Paper, Iron and Metal. 'Phone 2305W.

LIVE POULTRY. M. KATZ. 'PHONE 694W.

SCRAP— PAPER— METALS— IRON and Steel—Rags, etc. Peterborough Metal and Waste. 'Phone 697.

FURNISHED APARTMENT OR BEDSitting-Room for Business Gentleman. Write Box 215, Examiner.

BED-SITTING - ROOM, FURNISHED, central; reasonable rent. Write 'Box 210, Examiner.

18 Help Wanted (Female) 18

YOUNG GIRL TO ASSIST WITH Housework, Country Girl preferred. Write Box 199 Examiner.

WANTED — MIDDLE-AGED CATHOLIC Woman for Light Housework, good home. Telephone 2363W.

RELIABLE GIRL FOR GENERAL Housework. Write, stating wages, to Box 42, Millbrook.

GIRL REQUIRED, GENERAL HOUSEwork, sleep out; references. Apply 34 Manning Avenue.

AT ONCE, CAPABLE WOMAN FOR Housework, in Country home, 3 adults. Reply, stating wages, Cephas Staples, R.R. 2, Bethany, Ontario.

WANTED

19 Help Wanted—Male 19

BOY WANTED, THROUGH SCHOOL, to Learn Shoesoking. Apply Monday M. Vesserunis, No 'Phone calls accepted.

PULLT EXPERIENCED FARM HAND (Married) desires separate House, state wages, etc., to Box 209, Examiner.

WE HAVE AN OPENING WITH DEFINite possibilities for an aggressive Young Man, about age 25. Reply to "Insurance," Box 207, Examiner, giving details, past occupations.

WANTED — YOUNG MAN WITH CAR, to do Detail Work, Grocers, Butchers; drawing Accounts. Write Box 208, Examiner.

MARRIED MAN FOR FARM WORK, separate House provided; close to the City. Write Box 194, Examiner.

SALESMAN, CALLING ON GROCERY Trade, interested in good selling line for Central Ontario district. Write Box 191, Peterborough Examiner.

GOVERNMENT JOBS— NOW TO GET them. Be ready for Spring appointments. Prepare now for Post Office, Civil Service Examinations. The I.C.C. Civil Service Schools, Toronto 10.

20 Employment Wanted 20

NURSE - HOUSEKEEPER, HOSPITAL experience; reasonable salary. Write Box 204, Examiner.

COUNTRY GIRL DESIRES HOUSEwork, in City; reference. 'Phone 434.

CANADIAN LEGION HAVE LISTS OF Competent Returned Men to fill Temporary or Permanent Positions. Give the ex-Soldiers a chance to work for you. 'Phone 141.

YOUNG WOMAN, WITH HOSPITAL experience, free to take part or full time employment. Write Box 215, Examiner.

21 Boarders Wanted 21

LARGE FRONT ROOM, SUITABLE FOR One or Two, with Board, central. Apply 321 Simcoe Street.

ROOMERS AND BOARDERS. 846 George Street.

COMFORTABLE HOME FOR TWO STUdents near the Normal. 'Phone 1578J.

ROOM AND BOARD, CONVENIENT locality. 478 Sherbrooke Street.

BOARDERS WANTED, 80 HUNTER West. 'Phone 2280J.

ROOMERS OR BOARDERS. 373 Queen.

LADY BOARDERS FOR COMPANY, IN private home; central; home privileges. Write Box 212, Examiner.

WHO CAN DO IT

22F Miscellaneous 22F

EXPERT FLOOR POLISHER. 'PHONE 1716.

WE PAY CASH FOR OLD GOLD, No Waiting.
ELSIE BENNETT GIFT SHOPPE.

STABLER'S, FURRIERS
Reputation Gained By Satisfaction.
341 Bethune Street. Tel. 2788M.

D. HARDIE & SON
TENTS, AWNINGS,
EVERYTHING IN CANVAS.
109 PATTERSON ST. 'PHONE 2248J

TONY PEPE
Ladies and Gentlemen
WE REMODEL
IN THE LATEST STYLES.
CUSTOM TAILOR
179 Charlotte Street. Tel. 733.

KEYS — LOCK REPAIRS
Safe Combination Work.
Badminton Restringing and Repairs
JOHN BUCK
199 CHARLOTTE STREET

23 Auto Repairs and Accessories 23

COAL OIL, 12c. DISTILLATE, 12c. Vulcanizing, Car Repairs. Guaranteed Service. Dawson's Service Station. 'Phone 1523.

DUNFORD'S GARAGE.
BODY AND FENDER — REPAIR BATTERIES, TIRES AND ANTIFREEZE.
428 WATER STREET 'PHONE 2706

24-HOUR SERVICE
We Specialize in Re-building Automobiles that have been Wrecked. Body and Fender Repairs, Welding, etc. Also Re-Painting and Re-Ducoing. All Jobs Guaranteed.
J. J. DUFFUS COMPANY

WHO CAN DO IT

24 Cleaners and Dyers 24

TRY DEPENDABLE CLEANERS! Cash and Carry. Dresses 75c. Coats 75c. Cleaned and Pressed. 217 Hunter Street.

CRAIG'S
CLEANING, PRESSING,
ALTERATIONS
HATS, COATS, SUITS, FUR COATS
CALLED FOR AND DELIVERED
173 SIMCOE 'PHONE 72

24X Collections 24X

NEED MONEY?
Then Let Us Collect
Your Overdue Accounts.
PETERBOROUGH
CREDIT EXCHANGE
J. E. WILSON, MGR.
Greene Bldg., Charlotte St. Tel 1822

28 Moving and Storage 28

M. RAWLINSON, Limited
Established 51 Years.
Long Distance Moving and First-Class Warehouse for Storing Household Effects.
610 YONGE STREET, Toronto
Telephone Kingsdale 5125.

BRADLEY'S CARTAGE
'PHONE 2327 302 AYLMER
All Goods Insured in Transit.
Call us for Prices. P.C.V. License.

31 Photographers 31

PORTRAIT AND COMMERCIAL PHOTOGRAPHS. PICTURE FRAMES REASONABLE PRICES.
FRED CRIPPS' STUDIO
NEXT GRAND OPERA. TEL. 2271

34 Radio Service 34

RADIO SERVICE—
HAVE YOUR RADIO REPAIRED EXPERTLY AND PROMPTLY
McCANNAN RADIO-ELECTRICAL SUPPLIES STORE
140 SIMCOE STREET TEL. 41

WHY WAIT?
'PHONE 1534
FOR PROMPT, RELIABLE SERVICE
BROWN'S RADIO SERVICE
147 GEORGE ST. OPEN EVENINGS

$1.00
RADIO TUNE-UP SERVICE
Any Make of Radio.
All Repairs Guaranteed 3 Months.
Tel. 2128. Johnston's. Open Evenings

CLASSIFIED
ADVERTISING
BRINGS RESULTS.

LOST

37 LOST 37

BETWEEN NORWOOD ROAD AND THE Market, Tire Chain. Please leave at Hughes Garage.

ON WEDNESDAY BETWEEN STEWart and Reid Streets, on Charlotte Street, Dress Clip. 'Phone 799. Reward.

BLUE PERSIAN CAT, HAS DROOPED ear. Answers to "Tinker." 'Phone 483W. Reward.

FOUND

GOLD LOCKET, WITH BROOCH. Apply 249 Stewart Street.

PERSONALS

39 PERSONALS 39

PRIVATE HOME KINDERGARTENS Pay. We start you. The Canadian Kindergarten Institute, Toronto (10).

40 TAXI 40

ELITE TAXI (W. S. Miller). Telephone 123.

CAPITOL TAXI.
OUR SERVICE IS BEST.
OPP. CAPITOL THEATRE. TEL. 102

HARRY FINNIS
TAXI.
'PHONE 271.
COURTEOUS, PROMPT SERVICE

PROFESSIONAL

43 Accountant 43

EDWARD H. MAGE—Chartered Accountant, Auditor, 344 Water Street.

44 Lawyers 44

HON. G. N. GORDON, K.C. — Law Offices 393-397 George Street. Appointments by Telephone — 3300 and 3301.

EMMETT F. SHEEHY—Canada Bonded Attorney Loans. 397 George St.

JACOB LOW — Barrister, Solicitor Notary Public. Money to Loan on First Mortgages. 219 Hunter Street West, Peterborough, Ont. 'Phone 2244. Nights and Holidays 1027.

PECK, KERR & McELDERRY — Barristers and Solicitors, 413 Water Street, Peterborough. Telephone 1956. E. A. Peck, K.C., F. D. Kerr, K.C., V. J. McElderry, K.C.

ALEXANDER L. ELLIOTT—Barrister Solicitor, Notary Money to Loan Kresge Building, 355 George Street, Peterborough. Telephone: Office 8 Residence 51.

46 Nursing 46

GRADUATE NURSE OFFERS SECLUDed Home, Kind Nursing care, and excellent Board to Expectant Mother; good Doctor; painless delivery; reasonable terms. "The Cedars," Glenelg Street, Lindsay.

PROFESSIONAL

47 Optometrists 47

CONSULT A. S. FOWLER, Phm.B., Optometrist, About your Eyes. Glasses Fitted. Watch Repairs. 'Phone 626.

M. J. ROCHE, R.O.
OPTOMETRIST
188 Charlotte Street. Tel 422

MONEY TO LOAN

MORTGAGE LOANS, 5½%, APPLY to Miss Armstrong c/o G. N. Gordon.

COULD YOU USE A CASH LOAN?
CONVENIENT, confidential loan on your car at fair rates. Deal direct with Canada's largest automobile loan company.
NO NEED to have friends back your note. Pay back in small monthly instalments out of income
CAMPBELL AUTO FINANCE CO. LIMITED
Local Representatives
DIXON & HURLEY
391 Water Street - 'Phone 49W

49 NOTICES 49

NOTICE TO CREDITORS.

All Persons having any CLAIMS against JOHN GEORGE WESLEY FLANNERY, late of the City of Peterborough, in the County of Peterborough, Barber, who died on or about the 22nd Day of November, 1936, are hereby notified to send their names and addresses and full particulars of their Claims, duly verified by affidavit, to Messrs. Peck, Kerr & McElderry, 413 Water Street, Peterborough, Ontario, Solicitors for the Administrator of the said Estate, on or before the 1st Day of April, 1937, after which last named date the said Administrator will proceed to distribute the Assets of the Estate among the parties entitled thereto, having regard only to the Claims of which he shall then have had notice.
DATED at Peterborough, this 1st Day of March, 1937.
CHARLES SYDNEY CUMMER,
Administrator.
Per PECK, KERR & McELDERRY,
His Solicitors.

NOTICE TO CREDITORS.

All Persons having any CLAIMS against LAURA INEZ FLANNERY, late of the City of Peterborough, in the County of Peterborough, Widow, who died on or about the 23rd Day of November, 1936, are hereby notified to send their names and addresses and full particulars of their Claims, duly verified by affidavit, to Messrs. Peck, Kerr & McElderry, 413 Water Street, Peterborough, Ontario, Solicitors for the Administrator of the said Deceased, on or before the 1st Day of April, 1937, after which last named date the said Administrator will proceed to distribute the Assets of the Estate among the parties entitled thereto, having regard only to the Claims of which he shall then have had notice.
DATED at Peterborough, this 1st Day of March, 1937.
CHARLES SYDNEY CUMMER,
Administrator.
Per PECK, KERR & McELDERRY,
His Solicitors.

FOR SALE BY TENDER.

TENDERS will be received by the undersigned until 12 o'clock Noon, Tuesday, April 6th, for the Sale of the following Properties, all in the City of Peterborough:
(1) One and One-half Storey Frame and Stucco Bungalow, known as 477 Aylmer Street.
(2) Two-Storey Double Frame House, known as 408-410 George Street.
(3) Two-Storey Brick Dwelling, known as 314 Maitland Avenue.
Tenders may be made for one or more of the Properties. Tenders to state cash offer. Highest or any Tender not necessarily accepted.
Tenders will be received at the Office of G. N. Gordon, K.C., 395 George Street.
G. N. GORDON, K.C.,
Solicitor for the Victoria Trust and Savings Company,
Administrators of Estate of Richard Shelton.

50 AUCTION SALES 50

FOR SUCCESSFUL AUCTION SALES Telephone 1477W. J. H. Mills.

School Reports

BRAILEY SCHOOL, S.S. NO. 1 NORTH MONAGHAN
Senior IV—Marjorie Dunlop, 83; Lula Young, 78; Bill Robson 72.
Junior IV—Ora Wilson, 82; Edward Neals, 72; Isabel Beardsmore, 72; Alethea Kimball, 68; Howard Kempt, 67.
Senior III—Joy Preston, 83; Gladys Young, 83; Eric Kimball, 82.
Junior III—Dick Batien, 84; Arthur Beardsmore, 79; Billie Dunlop, 69; Gordon Dunlop, 69.
Senior II—Allen Mason, 79; Levi Kimball, 72; Kendall Dunlop, 69; Sammy Tully, 67.
Junior II—Sheila Wilson, 89; Jean Young, 74; Mable Kempt, 74; Jack Preston, 69.
Primer—Kelly Wilson, 78.

The Examiner Classified Advertising Index.

Accountants 43
Auction Sales 50
Auto Repairs and Accessories ... 23
Boarders Wanted 21
Building Supplies 8,11,23
Carpenters 8,11,23
Cement Work 8,11,23
Cleaners and Dyers 24
Contractors and Builders 8,11,23
Collections 24X
Dental 47
Electrical 23
Employment Wanted 20
Florists 1
For Sale (Miscellaneous) 4
Found 37
Fuel For Sale 5
Funeral Directors 1
Hairdressers 32
Help Wanted (Male or Female) 19
Help Wanted (Female) 18
Help Wanted (Male) 19
Insurance 43
Jewellery Repairs 32
Lawyers 44
Legal Notices 50
Live Stock For Sale 7
Lost 37
Medical 47
Moderate and Repair 8,11,23
Money to Loan 48
Monuments 1
Moving and Storage 28
Musical Instruction 42,32
Instruction 42
Notices 49
Nursing 46
Optometrists 47
Painters and Decorators 8,11,23
Personals 39
Phone Orders 24
Plumbing and Heating 8,11,23
Poultry For Sale 7
Printing 31
Radio Service 34
Real Estate For Sale 8
Rooms to Rent 12
Summer Cottages to Rent 11
Summer Resorts 42
Swaps 4
Taxi 40
To Rent (Miscellaneous) 11
Used Cars 10
Wanted (Miscellaneous) 13
Watch Repairs 32
Who Can Do It 22F

THE TUTTS by Crawford Young

HENRY

—By Carl Anderson

BRINGING UP FATHER

—By George McManus

NOW IS THE TIME TO MODERNIZE and REPAIR --- 3 YEARS TO PAY

You May Borrow Up to $2,000.00

Through the Government's

Home Improvement Plan

These Advertisers Will Help You

MODERNIZE
REPAIR - REMODEL

Decide Now to Have Your Home Improved

This Is All You Have to Do!

First

Check over your home from the viewpoint of a prospective buyer or tenant—What does it need to make it modern and more comfortable?

Second

Consult one of the contractors or supply houses listed in this column for an estimate of the cost. (There is no charge or obligation for this service.)

Third

Take your estimate to your bank for a low cost Modernization Loan repayable over 12 months or up to three years. Loans may be secured

HOME IMPROVEMENT

Contractors and Builders.

Free Estimates. No Obligation.
CHAS. H. HUFFMAN
241 Ellen Street. Telephone 3305

Electrical.

Estimates Gladly Furnished
MILLER POWELL Co.
Electrical Contractors
482 George St. — Tel. 202

'PHONE 1403
W. GORDON HALL
First-class Electrical Work Done.
AGENT G.E. HOTPOINT
RANGES, ETC.

COMPLETE ELECTRICAL SERVICE.
Electrical Fixtures
And Wiring Devices.
GRANT & LOUCKS
118 George Street. Tel. 704

'PHONE 1403 — W. GORDON HALL—Electric Wiring. Floor Plugs Installed. Agent G.E. Hotpoint Ranges, etc.

Painters and Decorators.

STEWART FINNIE
81 Argyle Street Tel. 2225J

OLD FLOORS LIKE NEW.
Dustless Machine.
Decorator - J. H. Vance
713 Aylmer Street.

Plumbing and Heating.

FOR EXPERT PLUMBING AND HEATING, REPAIRS & CONTRACTS See J. L. F. SMITH, 378 Water Street.

Let Us Quote On Your Paint Job With Lowe Bros. Paints.
W. E. J. MacPherson & Son. Tel. 780W

ADAMSON & DOBBIN
PLUMBING, HEATING, AND SHEET METAL WORK.
173 SIMCOE ST. PHONE 460

Cement Work.

M. SICKLER
526 Stewart St. — Tel. 2225J
Cement Floors, Foundations, Sidewalks, etc. Free Estimates

Building Supplies.

USE THE DOMINION LOAN PLAN TO PURCHASE QUALITY BUILDING MATERIALS
SCOTT COAL AND LUMBER
TEL. - 1234

YOUR FREE COPY
Of The "101" Book of Home Improvements Gladly Mailed Upon Request.
THE PETERBOROUGH LUMBER CO. LTD.
193 Hunter St. W. Tel. 2180

DOURO

Mr. William Quinlan underwent a serious operation on Wednesday morning at St. Joseph's Hospital and is getting along as well as can be expected.

Mr. F. O. Towns was in Toronto for two or three days.

Miss Mabel Allen spent the past week the guest of friends in Peterborough.

Mrs. Charles McMullen of Stella, Amherst Island, spent the week-end the guest of her cousin, Mrs. Frank Sullivan.

The Examiner
Classified
Advertising Rates

Cash Rate:
1 Cent per Word or Figure per Insertion. Minimum Charge. 25c

Charge Rate:
2 Cents per Word or Figure per Insertion. Minimum Charge. 50c

Box Number:
One or more Consecutive Insertions 10c

'Phone 1600:
We will call for your Advertisement and give you the low Cash Rate.

Coming Events:
Per Word per Insertion 2½c
Minimum Charge 50c

Special Announcements.
Birth Announcements 50c
Engagement Announcements. 50c
Marriage Announcements ... 50c
Death Notices 50c
Card of Thanks (up to 1 inch) 50c
In Memoriams (up to 2 inches) 75c
Over 2 inches (per inch extra) 25c
Legal, Municipal, Government, Auction Rates:
First Insertion per agate line, 12c
Repeat Insertions 8c

Our Boarding House - with - Major Hoople

NOW TRY PUZZLE WORD CONTEST NO. 26

TWENTY-FIVE DOLLARS in Cash Prizes will be paid by The Examiner for solutions to this puzzle. There is no entry fee, but only Examiner Classified Ad buyers may enter. Contract Advertisers are excluded.

Two entries are allowed for each 25c spent in the purchase of Examiner Classified Want-Ads. The coupons are good for THE CONTEST OF THAT WEEK ON THE FOLLOWING WEEK ONLY, as selected by the purchaser.

Entry slip MUST be attached to each entry made. Slips secured upon payment of Want-Ad accounts. Full details, rules and word clues are on another page of to-day's Examiner. Solutions MUST reach Puzzlewords Contest at The Examiner NOT LATER than 4 p.m., Saturday, March 27. Results announced as soon as ascertained.

ACROSS:
1. Before noon
3. Match
5. These played a part in the Great War
10. Dress
12. Island
14. Sweet
15. Discuss
16. Hurt
17. City in India
19. Open
22. Performed
26. Malt brew
27. English river
29. These are sharp
32. Hunters do this at birds
35. Health resort
36. Place of contest
38. Pierce with a point
40. Relating to the Papacy
42. Kind of cheese
46. Old wounds are ——— in time
48. This goes up and down
52. Variety of tree
53. Exist
54. A terrier
55. Measures

2. Cow's lament
3. Murmuring sound
4. Top
5. Jacob's brother
6. Looks after
7. Annoy
8. Prohibitionists
9. A fright makes us do this
11. To lower the head
13. Fabric
18. Those take a lot of money
20. Unit
21. Anger
23. Pa
25. Far down
26. Push out
28. Catch
29. Long time
30. Round box
31. Fools
32. Some have this when they sit down
34. Strike lightly
37. Talk madly.
39. What a debtor does
41. Property
43. A 7-day fast makes one ———
44. Not busy
45. Many are killed in these
46. Porker
47. Do
49. Do wrong
50. Tree juice
51. Pronoun

DOWN:
1. The martial go-ist to this profession

CUT HERE

$25 in Prizes!
First . . . $10
Second . $5
Third . . $3
Fourth . $2
And Five Prizes of $1 Each

(Copyright)

Additional Blanks May Be Secured From Classified Ad Dept.

I have read the rules and agree to abide by the decision of the judges.

NAME .....

ADDRESS .....

The Day That I Forget
By MARIE BLIZARD

(Continued from yesterday)

CHAPTER 40

THE PAYNTER'S departure from Hollywood was markedly different from their first arrival. They had been two shy, hopeful youngsters four years before, proud of their new clothes, their joint trunk and their shining suitcases. They had faced an unknown future that they little dreamed was to carry them to a peak of riches and fame.

When they waved their departure from the platform of the eastbound Century they were no longer shy youngsters. They were people of the world. They had 14 pieces of hand luggage and 13 trunks. In her arms Janet carried her jewel case. Over her arm there was a mink coat. There was a sable wrap, a silver fox cape and an ermine coat in one of the trunks. Her bank books were in her jewel box. But the figures in her bank book were astonishingly low compared to the sums that had poured into the banks.

There were a few thousand dollars and the $6,000-a-year interest on the trust fund of $125,000 that Janet had made Joel salt away during the past year. There should have been a quarter of a million.

There should have been a great deal more than there was.

They had sold the white house because Joel said when they returned he wanted to build a different type of house. So they sold it to a newcomer, one Chris Gaynor, a rather prettyish type of young actor who had come to the screen direct from college. The house had cost a great deal of money and the sale price was a fair amount but what profit there was in it had gone to pay taxes.

To Janet's great surprise, Joel did not really own his expensive car. It was mortgaged to a finance company. The town car was hers and Joel had insisted on sending it east.

She parted with her furniture and appointments with less reluctance than she had expected. It was silly of them to ship their furniture when they could sell it on the coast and get what they wanted to fit their new place.

The new place was a penthouse on the East river.

Janet felt that if ever they had a chance to make a new start, their return to New York should mark it. She demurred at the expensive rental charge for the penthouse but Joel pointed out that they could well afford it even though his salary in the theater was to be less than half what it had been in pictures.

"We can't live cramped up in a dark apartment," Joel complained, "after living an outdoor life. Besides, it will only be for the season and there'll be more money when we go back to the coast."

They had planned to go to Europe the next summer when Joel's play closed. Janet began to have doubts about the long awaited European trip when she saw the figures of the bank balance but she wouldn't say anything about it to Joel because he was so happy in his anticipation of doing a play. Janet was happy about it, too, because it gave her back a feeling about Joel's integrity and she wouldn't have exchanged that for anything in the world.

Perhaps it was because she was an easterner that she took more joy in getting ready for their new home than she ever had in any of them in California.

They lived in a Park avenue hotel during their first month in New York and Janet shopped for the furnishings for their apartment, patiently superintended the painters and decorators while Joel was busy at rehearsals.

Janet never went to rehearsals with him. He asked her once or twice if she would like to do so but, remembering his dislike of having her on the set when he was working, she refused.

She found that her own world of work kept her busy.

She was happier that September that she had been in the last four years. She had time to renew old acquaintances, to run up to Chester and see the old friends who were dear to her. She spent hours in the shops, buying nothing, but feasting her eyes on things she had not seen before.

She often dismissed her car and rode in subways and on the buses just to feel herself a part of something she had never forgotten.

One afternoon she stood at the corner of Fifth avenue and Sixtieth street and remembered the day that she had stood there with hot tears stinging her eyelids because heat and poverty had got her down, because she was sick with worry for Joel who had married her and therefore had to support the burden of a wife.

She wouldn't let Joel even see the apartment until the last rug was down, the last chair in place, the last picture hung. She had brought her own rugs and pictures, linens and silver. But she bought new furniture for the wainscoted drawing room with the huge Tudor fireplace that faced a wall of long windows which let in the winter sun. Again it was one room and not two bedrooms as they had had in California. There was a room off the kitchen for the maid. The cook came in by day.

There was a "study" for Joel, a dining room and a small spare room. It was a spacious, gracious apartment but not large according to Hollywood standards. But Janet easily forgot her Hollywood standards and loved the place.

She showed it proudly to Joel the night that it was finished when Joel had a brief respite from rehearsals. He was working hard and looking tired, a little older, she noted with a troubled frown. Later she was to wonder if she had done the right thing taking him from California. At least, California had been healthful.

But for a much longer time she was to know that she had done the one right thing in her life. That however, was much later.

When she was established in her new home, she got around at last to tackling the mound of mail that had awaited her. She had tossed her letters into a bag and forgotten about them. Plumbers and painters to be seen, curtains to be matched, pots and pans to buy had been so much more interesting than hearing again the things she had heard so many times.

Her trim, new little maid brought them to her one bright October day when she was lazily having her breakfast in bed.

She threw away the printed ads, announcements and appeals. Then she settled down to reading her letters.

She sighed. They were so exactly what she had expected they would be. News about new clothes, servant problems, who was playing what part.

Lisa had written: "The beautiful Gaynor boy who took your house is playing Paul in 'Headline Hunter'. What they see in him I do not know, but then who knows what the public will cotton to?"

Janet thought: That was the part that Joel wanted to play. Joel was, she knew, too old for the part, but she would have cut her tongue out rather than say it.

Joel was as handsome to her as ever but she, who was so sensitive to every change in him, knew that the screen had made him look years older than he was. He had been a star for three years and the public expected him to look exactly the same as he always had.

She put down the letter and picked up another. It was from Caroline Maynard and said, "I wrote Russell that you were going east and he wired me to send your address. I didn't know what it was going to be so I think you'd better drop him a note yourself. He's a right person to know because he knows everybody in New York and in case you don't realize it, he is an ardent admirer of yours."

Janet thought about that letter for several minutes. Then she picked up the telephone directory and ran through the B's.

She picked up her telephone and dialed Russell Bede's number.

"I oughtn't to do it," she said aloud, "but it can't do any harm to see an old friend."

(To Be Continued)

Bedtime Story
By HOWARD R. GARIS

UNCLE WIGGILY'S WELCOME

When Mrs. Longears heard the front door of the hollow stump bungalow rattling one morning she was quite sure she knew what was going on, or rather, going out.

"Is that you, Wiggy?" she called.

"Yes, my dear," answered the husband rabbit. "Did you want anything?"

"I want to know where you are going if you don't mind telling me," said the wife rabbit. "Of course, if it's a secret—"

"As if I would have secrets from you! Ha! Ha!" laughed Uncle Wiggily. "That's funny."

"Yes, it may be," said Mrs. Longears. "But where are you going?"

"I am going out with a welcome, my dear," was the answer.

"A welcome, Wiggy? What is that?"

Glad Hand to Spring

"It's like this," said the rabbit gentleman. "Tomorrow is March the Twenty-first and everyone is glad to welcome April after the Winter. So I thought I would get up a welcome and go out to meet Spring when she gets here."

"What sort of a welcome?" asked the lady rabbit.

"Oh, I thought a sort of a welcome song," said Mr. Longears.

"But you can't sing—at least you can't sing very much," said Mrs. Longears. "Of course, Wiggy, I love your singing, but if it is to be a welcome song to Spring—"

"I know—yes—I'd better not sing," said Mr. Longears, begging his wife's pardon for interrupting her. "Well, I am not going to. I shall have others to do the singing to welcome Spring."

"Why, for instance?" asked Mrs. Longears, who always wanted to know all there was to know about

everything. "Who will sing the Song of Welcome?"

"I thought of getting Uncle Butter, the goat; Mr. Stubtail, the bear; Mr. Twingtail, the pig, and some others of my animal friends," said Uncle Wiggily. "I will lead in the singing, but do none myself. They will do the chorus and there must be a leader."

"Oh, of course," agreed Mrs. Longears. "It sounds like a good idea to hear you tell it, Wiggy. How the singing will sound, I can tell better after I hear it."

"You'll be surprised," said the bunny uncle.

"I think I shall be," agreed the wife, with a smile. "But don't you know, Wiggy," she went on, "Spring isn't like the lady coming over the top of a hill. It's just a day on the calender, the same as Christmas and Fourth of July."

Calls His Friends

"I know," agreed Mr. Longears. "But what makes Christmas days different from the other days are the presents we give and get; and what makes Fourth of July different are the fireworks. So we'll make March 21 different by giving it a welcome in song."

With that Uncle Wiggily hopped out. He called together all his animal friends, the jolly bear, goat the pig and others. To sing the deep bass notes, Mr. Longears invited the bullfrogs.

Arranging them in a circle on a hilltop in the woods, Uncle Wiggily waved his paws. At once the Spring Welcome Song was sung.

The frogs croaked, the pig squealed, the bear growled and the goat bleated. And in the midst of the song, all of a sudden the cold March wind that had been blowing turned to a warm, gentle wind.

"Hurray!" cried Uncle Wiggily. "Spring is here! Welcome, Spring!"

So that was the end of Winter.

And if the moving picture doesn't move so fast the ticket office can't catch up to it, I'll tell you next about Uncle Wiggily's garden.

(Copyright, 1937)

DONEGAL

Much sympathy is felt for the family of the late Mrs. James Buck whose death occurred recently in Detroit.

Mr. and Mrs. Roderick Barrie of Oakville were Sunday visitors with the former's brother, Mr. and Mrs. Wm. G. Barrie and family.

Miss Lila English of Norwood was a week-end visitor with her aunts and uncle, Mr. and Mrs. Thomas K. Thompson and family.

Mr. Learl Humphries and Miss Dorothy Waters of Seymour visited Wednesday evening with Mr. and Mrs. Gerald Morton and Marina.

Misses Madeline Menzies and Grace Johnson were week-end visitors with the former's parents of McGill Settlement.

Mr. and Mrs. Thomas K. Thompson and Mrs. Wm. English of Norwood were Sunday visitors with Mr. and Mrs. William Morton and Mr. and Mrs. Gerald Morton.

Mr. and Mrs. Frank Jenkins, Clara and Gordon of North School district were visitors on Sunday with Mr. and Mrs. Wm. G. Barrie and family.

Mr. and Mrs. Harry Morgan were Sunday visitors with the latter's father, Mr. Wellington Burgess and Miss Margaret.

Much sympathy is felt for Mrs. George McAvoy in the sudden death of her brother, the late Mr. Harry Buchanan.

Mr. and Mrs. Carl Wildman of Toronto visited for a few days with Mr. and Mrs. Harry Wildman and attended the funeral of the former's grandmother, the late Mrs. James Buck.

BRICK BRADFORD—And the Lord of Doom — by WILLIAM RITT and CLARENCE GRAY

MUGGS AND SKEETER — By WALLY BISHOP

TILLIE THE TOILER — —By Russ Westover

WORRIED BY BILLS YOU CAN'T PAY?

With a $50 to $500 LOAN

No endorsers
No embarrassment
No waiting

Enquire About Our NEW REDUCED COST

CENTRAL FINANCE CORPORATION
355 George Street
Phone: 1703

Final Tributes Are Paid To Devoted Norwood Pastor

Funeral Of Rev. A. C. Reeves Marked By Many Manifestations Of Esteem

HE KEPT THE FAITH

(Examiner Correspondence.)

NORWOOD, March 20. — With many manifestations of the esteem in which he was held, the funeral of the Rev. A. C. Reeves, pastor of St. Andrew's Presbyterian Church, took place Tuesday morning.

Following a short service at the home, the remains were taken to the church for the public service. A well-filled auditorium, representative of all denominations, organizations and community interests, bore silent testimony to the place he filled in the district. The services were in charge of the Presbytery Moderator, the Rev. Mr. Rhodes of Cobourg. Prayers were offered by the Rev. C. E. Cleland and Rev. Mr. MacIntosh of Norwood. Portions of Scripture were read by the Rev. Mr. Sewell of Hastings and Rev. Mr. Black of Campbellford.

Rev. G. R. Duncan of Warkworth, who had been associated with Mr. Reeves longer than any of the present members of Presbytery, based his remarks on the Apostle Paul's words to Timothy: "I have fought a good fight, I have finished my course, I have kept the faith." Mr. Duncan, in reviewing the deceased's forty-two years of service in the ministry, made fitting reference to his sterling qualities, his outstanding service to his country and a life devoted to his fellow-man. A faithful, kindly man whose influence will live on. "He fought a good fight; he kept the faith." The Rev. Mr. Perrie of Hastings pronounced the benediction.

Born in Quebec.

Mr. Reeves was born in Ormston, Quebec, in 1868. He received his early education at Huntingdon Academy, and graduated from McGill University with a theological degree in 1894. In October of the same year he was ordained and inducted in the Presbyterian Church at Lakefield. Six years later he received a call from the Campbellford congregation where he remained for eight years. In 1909 he moved west and served in Moose Jaw and Qu'Appelle, Sask., districts. Retiring to Ontario in 1920, he was minister in the Presbyterian Church, Oshawa, until 1930, when he came to St. Andrew's Church, Norwood.

Thirteen ministers from the surrounding districts attended the funeral. Members of the High and Public Schools staffs and many of the students occupied seats in the centre aisle.

The active pall-bearers from the board of managers were: T. M. Lumsden, Perrin Rork, A. A. Waddell, Wm. Beckett, R. Campbell and W. Burgess. The honorary pall-bearers and flower-bearers were members of the session, board of managers and officers of the Sunday School, namely: George Ross, W. Gratton, Wm. and J. A. Robb, D. McNaughton, T. Ford, A. Innis, S. Buchanan, J. E. Thompson, Alex. Lumsden and Fred Innis.

Floral Tributes.

The bier was banked with many floral tributes, including wreaths from St. Andrew's congregation, St. Andrew's Session and Board of Managers, St. Andrew's W.M.S. and Ladies' Aid, and from the Presbyterian Church, Campbellford; sprays from the Sunday School, Y.W.A. and Young People's Guild; spray from Norwood Baptist Church; cross from Norwood Anglican Church; sprays from Miss Jean Stewart, Mr. and Mrs. Easterbrook, Mrs. and Miss Mansfield, Mr. and Mrs. Simmons, Mrs. Nichol and family, and Mr. S. Mansfield; wreath from Mr. and Mrs. R. W. Nesbitt and family.

Burial was made in Prospect Cemetery, Toronto. Service at the grave was conducted by the Rev. Dr. McKerroll and the Rev. Mr. Conning.

Deceased is survived by his wife, one daughter, Mrs. H. W. Nesbitt, and two grand-daughters, Shirley and Jean Nesbitt of Winchester, to whom the sympathy of the entire community goes out in their great loss.

COE HILL

Mr. and Mrs. Thomas Wannamaker and daughter, Eleanor of Havelock, also Mr. and Mrs. S. Matheson and family of Belleville, were week-end visitors at the home of their parents, Mr. and Mrs. A. Wannamaker.

Miss Pearl Whetter and Doris Young, teachers at White School and Bethel were week-end visitors of Miss M. Winslow, teacher at the Ridge.

Mr. W. N. Gilroy, general merchant, broke up his lumber camp on Wednesday, March 17.

Rev. Mr. Wicks, pastor of the Gospel Tabernacle, moved his family on Monday last to Harry Miller's. He will be still carrying meetings here in Coe Hill at the Gospel Tabernacle.

Rev. Joe Clarke, a student of Belleville, held his usual meetings at the United Church on Sunday last.

Rev. Reading of Bannockburn motored to Coe Hill to hold his usual service in the Anglican Church.

The Red Cross Hospital held a St. Patrick's dance on St. Patrick's Day, March 17, at the town hall.

Mrs. G. F. Rollins and son, Bobby, left Tuesday morning for Toronto on a visit to see her sister.

The biggest snow storm of the season struck Coe Hill on Monday night and was still raging on Wednesday evening.

Mr. Charles Muffitt, Sr., is very low, also Mrs. John McGinn is very ill.

Nearly every home in the village has the flu.

Mr. Oscar Harding has left for Burks Falls.

Master Alex Urbach is leaving the village for Galt in the near future.

Mrs. C. Clarke, motored to Belleville on Tuesday.

Mr. Earl Post left for Toronto to take up his summer position on the Great Lakes. He does not expect to arrive home until next Christmas.

Paul Thuillard camsed his truck load of logs on Monday, turning a sharp curve on a steep hill one quarter of a mile from Loon Lake shore, around eight miles west of Coe Hill. He was not injured.

NEW ENLISTMENT MEASURE CURBS FIGHTING ABROAD

(Continued from Page 1.)

where there are exemptions. Mr. Lapointe said Canadians serving now with medical or other organizations in the Spanish civil war would not be affected by the Act or the exemptions as the Act was not retroactive.

Time to Assert Self.

Mr. Cahan endorsed the bill and went on to express hope steps would be taken to clear up all the statutes of the British parliament applicable to Canada in the same way.

"In my opinion it is due at this time that this parliament should again and again assert its sovereignty in regard to matters affecting the peace order and good government of Canada which are within its jurisdiction," he declared.

"We have emerged from the colonial status whether the judicial committee of the privy council recognizes his fact or not and, if they decline to recognize it, it is absolutely necessary in the present temper of this country that they should be brought to a condition of mind in which they are cognizant of certain fundamental facts."

A point of Canadian law which should be cleared up related to Canadian nationality, said Mr. Cahan. At present the only definition of a Canadian national was in the Immigration Act, an unsatisfactory condition.

"I fear sometimes we have more of the colonial spirit of inferiority than even our fathers and grandfathers had," he remarked. "Certainly the time has come in the history of this Dominion when, if we look to ascertain who are Canadians and who are Canadian nationals, we should be able to find it in some substantive enactment passed by the Canadian parliament."

Too Much Discretion?

Mr. Lapointe said there was something to be said on both sides of the question as to whether the government should have discretion to issue permits for enlistment in foreign forces. The provision was inserted to give elasticity but it might give too much discretion to the government. He therefore moved to strike it out of the bill. Mr. Cahan thought it should be left in but did not press the point.

Co-operative Commonwealth Federation members urged an express provision in the Act to make it apply to insurgent forces in a friendly State. Mr. Lapointe said it was often difficult to determine at a particular time whether a disturbance in a foreign country was a rebellion, an insurgency or a civil war such as would call for application of the law.

"This Act is not to apply to any little disturbance in a foreign country," said the Minister.

The Act was to apply to wars between one country and another. When a disturbance in a particular colantry reached the stage of civil war it was the duty of the government to apply the law and it would be applied to both sides of the conflict.

In Regard to Ships.

On a section prohibiting the building of equipment of ships for use by foreign States in war, the words "providing for permits" were also struck out but a provision was inserted to deal with persons building under contracts let before the start of the war.

Such persons would not be guilty under the sectionsif they gave notice of the circumstances to the government and obeyed any directions given by the government.

The section forbidding the recruiting within Canada for enlistment or engagement in the armed forces of any foreign State was amended to include "or any armed forces operating in such State." The section also excluded from operations of the Act recruiting in Canada by foreign consular or diplomatic officers of citizens of their own countries but who are Canadian nationals.

Mr. Cahan observed that certain foreign countries did not recognize certificates of naturalization issued in Canada. When he was Secretary of State he had refused to issue certificates to otherwise qualified applicants until they had obtained from their former governments a certificate of their denunciation of allegiance.

Recently foreign representatives in Canada had instituted propaganda and preparations for enlistment of their former citizens now domiciled in Canada to return home for war service. Such circumstances were not in the best interests of government in Canada.

Mr. Roy Longmuir acted as chairman for the following program: Community singing was led by Mr. Max Warren, who also played violin accompaniment; recitation, "St. Patrick's Birthday," by Miss Iva Ruble; violin solo, Mr. Max Warren.

Lunch, consisting of cake, sandwiches and apples, was served in hobo style, done up in St. Patrick-colored serviettes, served by Mrs. Roy Longmuir, Misses Grace Johnston, Iva Ruble and Ruth Menzie. The proceedings closed with the singing of the National Anthem. A small admission fee was made, resulting in over $7, door receipts. Weather permitting, a larger crowd planned to be in attendance.

Roads Blocked.

St. Patrick Day was ushered in by a heavy snowfall, accompanied by high winds which prevailed throughout the whole day. Concession roads were badly drifted with snow.

A progressive crokinole party was held Wednesday night, followed by a program and refreshments under the auspices of the Home and School Association at Old Havelock Schoolhouse.

Personals.

Miss Ada Doupe of Toronto is spending two weeks with her mother, Mrs. J. Doupe.

Mr and Mrs. Frank Jenkins, of Norwood, were Tuesday visitors with Mr. and Mrs. Thomas K. Thompson and family.

Mr. and Mrs. Thomas K. Thompson and family had as their visitors Wednesday: Mr. and Mrs. George Morton and family, Mrs. Gerald Morton and little daughter, Marina.

Sunday visitors with Mr. and Mrs. W. O. Barrie and family were: Mr. and Mrs. Charlie Menzies and daughter, Viola, and son Ray, of the North School district; Mr. and Mrs. Sam. Buck and daughter, Reta, of Donegal.

Miss Muriel Menzies of McGill Settlement was a week-end visitor with her sister, Miss Madalen Menzies, at the home of Mr. and Mrs. W. O. Barrie and family.

Mr. and Mrs. Frank Buck and daughter Nona, and son Arnold, and Mrs. Norman Herron of Detroit, Mich., Miss Edna Rigby of Havelock were recent visitors at the home of Mr. and Mrs. Ed. Wiseman and family.

Mr. and Mrs. Frank Buck and family and the former's sister, Mrs. Norman Herron, have returned to Detroit, Mich., after attending the funeral of their mother, the late Mrs. James Buck.

Mr. Everett Maycock, teacher of Connelley's School, West Seymour, spent the week-end at the home of his parents, Mr. and Mrs. C. T. Maycock, of Warkworth.

Gets A Letter "Via Tin Can Mail"

Brantford March 20—(CP) A BRANTFORD merchant today received a letter from the Island of Niuafoou, a British possession among the friendly islands in the Southern Pacific. It bore the inscription: "Via tin can mail" which holds a story of his majesty's mail.

The stain from the island makes part of its journey in a tin can tied to the neck of a dusky Polynesian swimmer. The letter to the Brantford merchant left the island January 21 when the swimmer crawled for two miles through dangerous shoals to deliver the mail to the boat.

TRENT RIVER

ASSOCIATION HAS CROKINOLE PARTY

Enjoyable Affair Under Auspices Of Home And School Organization

TRENT RIVER, March 20—Notwithstanding the inclement weather on the night of St. Patrick's Day, there was a good attendance at the progressive crokinole party held at Old Havelock School sponsored by the Home and School Association. Nine tables were played. The prize-winners were as follows: Ladies, first Miss Blanche Johnston; gentlemen, first, Messrs. Max Warren and Ralph Buchanan, tied in the draw the former won out. Mr. Donald Rose received the consolation. Miss Iva Ruble had charge of the tables.

Mr. Eldred Wilbur, Hampton, was auctioneer. John Payne acted as clerk. Mr. Cirstal is giving up farming and is going to continue keeping summer tourists.

Personals

A large number from Toronto took advantage of the excursion put on by the C.P.R. to visit their friends in the village and surrounding country.

Mrs. Robert Wheelans of Toronto spent the week-end at the home of her parents, Mr. and Mrs. Edward Kelly.

Miss Evelyn and Marjorie Gully of Toronto spent Sunday with friends in the village.

Miss Muriel Fallis of Toronto spent the week-end at the home of her parents, Mr. and Mrs. Thomas Fallis, Manvers.

Mrs. Robert Payne has returned home after spending a few days with her daughter, Mrs. Goddard of Bowmanville.

Business visitors to Peterborough on Saturday included Mrs. Jack Davey, Mrs. Percy Richardson, Mrs. Volley, Mr. Edward Cain, Mr. Ivan Kellett and others.

Mr. Stanley Belfield spent Sunday with friends in Peterborough.

THOMAS HAWKINS IS LAID TO REST

Born In Omemee He Conducted Stores In Apsley, Kinmount And Janetville

JANETVILLE, March 20.— The funeral of the late Thomas O. Hawkins, who passed away suddenly as a result of a heart attack while on a cruise to the West Indies, was held recently in Port Hope.

The late Mr. Hawkins was a son of the late Mr. and Mrs. George Hawkins and was born at Omemee, 80 years ago where he attended both public and high school. He then entered college at Montreal where he studied for a number of years for a minister of the Church of England.

Later Mr. Hawkins gave up his studies and conducted a store at Apsley and at Kinmount and about thirty years ago came to assist his parents in their store here.

The deceased was a highly respected citizen and his neighbours who have known him all these years were shocked and deeply grieved at news of his sudden death.

He was for many years a faithful attendant of the local United Church and a teacher of outstanding ability of the men's Bible Class. Of late years, owing to gradually failing health, Mr. Hawkins sought a more secluded life, outside of business hours and in the privacy of his own home he read and studied and kept in touch by radio with all the important questions of the day. No subject could be mentioned by anyone that Mr. Hawkins could not deal with intelligently.

In business the deceased was scrupulously honest and upright. His store contained a splendid assortment of lovely dishes, useful and ornamental at attractive prices as were also the dry goods and ready made garments which made this shop so popular with the thrifty housewives.

An impressive funeral service was conducted by Rev. W. H. V. Walker of the Presbyterian Church at Janetville and Rev. R. C. Wolfrain of the United Church, Janetville, both of whom spoke of the many fine and outstanding qualities of the deceased.

The pall bearers were J. H. Wilson, Ben Oliver, Buffalo, J. H. Williscone, Hector Inch, J. B. Greenaway and Norman Allin.

Surviving Mr. Hawkins are one brother William Hawkins, Port Hope, three nephews, George Hawkins, Los Angeles; Ross Hale, Sault Ste. Marie; Leslie Mills, Guelph; two nieces, Mrs. J. J. Oliver, Buffalo and Mrs. Elmer Soulres, South Bay; a cousin, Mrs. Brown of Peterborough attended the funeral.

The floral offerings were lovely and were a silent testimony of the high respect and esteem in which the deceased is held.

Interment was made in the family plot at Orono cemetery. A large number of local citizens journeyed over snow filled roads to Port Hope for the funeral on Thursday including Rev. and Mrs. Wolfrain, Rev. and Mrs. W. H. V. Walker, Mr. and Mrs. R. J. Bath, Mr. and Mrs. Sam Stinson, Mrs. J. Howe, Mrs. J. Post, Mrs. W. Sanderson, Mrs. Orrine McGill, Mrs. W. Walker, Mrs. Charles Depell, Mr. M. McGill, Mr. J. Hall.

TROPHY OFFERED.

OTTAWA—The National Safety League of Canada announced last night Transport Minister Reive had offered a trophy to be awarded for the finest safety record in connection with railway, waterway and air transportation in the Dominion.

HEPBURN ENRAGED OVER REFLECTION

(Continued from Page 1)

review of decisions." Mr. Hepburn said he heard nothing more of the matter until the Osbornes sought to see him to have the hotel's license cancelled.

R. G. Odette, Liquor Commissioner, informed Mr. Hepburn of threats made by the Osbornes, the Premier said, and the threats had been repeated to Roy Hamlint, Mr. Hepburn's secretary.

"I said to him to tell those damn blackmailers to go wherever they pleased," he said.

Mr. Olass said the accusation $700 was to be paid was a downright falsehood. He had been Dennis' solicitor on several occasions and his job in this case was to have objections by adjoining institutions to the hotel license withdrawn. This he did.

Mr. Ollis asked a full investigation and said he would stake his seat on the outcome if Mr. Henry would vouch for the charge.

An affidavit made by Dennis was read by Mr. Olass. He denied the charges and said Osborne had been discharged because of a shortage in cash and stock averaging $40 a month for 18 months. Osborne was tap-man at the hotel. After being discharged, the affidavit said, Osborne threatened to have the license cancelled and also spread slanderous stories about Dennis.

week this group united with all branches of the Opposition and a number of Liberals in an unsuccessful effort to kill a similar bill.

PONTYPOOL ROADS BLOCKED BY SNOW

Some Side Lines Impassable Even For Horse-Drawn Vehicles

(Examiner Correspondence.)

PONTYPOOL, March 19. — White flocks of crows and other Spring birds were seen in the district. It was thought that Spring was only a short way off. During this week when the worst snowstorm of the season has blocked all roads and piled snowdrifts along fences and far into the woods like thoughts of Spring is far away.

During this Winter cars have been able to travel on all township roads, but at the present time all roads are blocked for motor traffic and some roads are impassable for horses.

Rural mail carriers have been able to make their trips on record time during the past months and in a few days roads will be tracked out again and with the warm March sun the fresh snow will not last long.

Farmers, however, are delighted that the snow is remaining to keep all fall grain and clover covered from the severe frosts and winds.

Auction Is Held

On Wednesday afternoon Mr. A. Crystal's auction sale of implements and horses was held on his farm, east of the village. Owing to the severe storm and the condition of the roads a small crowd attended. However bidding was brisk and implements sold fairly well. Binder was sold for $85, seed drill sold for $62.50, hay rake brought $18. The cheapest implements sold was a potato digger nearly new, which sold for $30.

There was only a team of horses offered for sale. A black horse which was blind sold for $45, while a bay horse sold for $97.50. Mr. Crystal is going to continue keeping summer tourists.

Personals

A large number from Toronto took advantage of the excursion put on by the C.P.R. to visit their friends in the village and surrounding country.

Mrs. Robert Wheelans of Toronto spent the week-end at the home of her parents, Mr. and Mrs. Edward Kelly.

Miss Evelyn and Marjorie Gully of Toronto spent Sunday with friends in the village.

Miss Muriel Fallis of Toronto spent the week-end at the home of her parents, Mr. and Mrs. Thomas Fallis, Manvers.

Mrs. Robert Payne has returned home after spending a few days with her daughter, Mrs. Goddard of Bowmanville.

Business visitors to Peterborough on Saturday included Mrs. Jack Davey, Mrs. Percy Richardson, Mrs. Volley, Mr. Edward Cain, Mr. Ivan Kellett and others.

Mr. Stanley Belfield spent Sunday with friends in Peterborough.

The Examiner BULLETIN BOARD

River transportation to the ocean from Montreal was established yesterday, when the ice-breaker, N. B. McLean, opened up a channel from Quebec.

Yesterday's session of the Quebec Legislature lasted only about a minute. It was the Feast of St. Joseph, and Premier Duplessis moved the adjournment as soon as the House opened.

Toronto police announced they will continue the prosecution of all persons who purchase tobacco in drug stores on Sunday.

It was announced last night at Montreal that Chairman General E. deB. Panet and all members, directors and employees of the Montreal Unemployed Relief Commission would resume their duties immediately.

Hit By Truck

Running from school yesterday nine-year-old Lois Malley of Harmony was struck and critically injured by a truck driven by Harold Allin of Orono.

Detroit police charge that members of the once-notorious Purple Gang have been muscling in on labor and starting sit-down strikes.

A coroner's jury at Montreal has found the death of Harry Tarlton of Toronto, who died from injuries received when struck by a car, was accidental.

The annual report of the Quebec Tourist Bureau shows that Canada ranks second only to France as a Mecca for the world's tourists.

Present Canadian Flag

A Canadian mercantile marine flag has been donated by the Canadian Association of Flying Clubs to the Canadian Pacific Railway steamship Empress of Britain.

New York cartoonists celebrated the signing of an agreement between Judge Magazine and the Cartoonists' Guild by letting off fire-crackers in the street.

Officials of the Chrysler Company have refused to confer with representatives of sit-down strikers in nine of its plants until the men leave the company's premises.

As a result of an agreement between Premier Henburn and Opposition Leader Henry, the division on the Budget will be taken on Monday.

Wheat Down

Bearish news put the skids under wheat prices on the Winnipeg Grain Exchange yesterday, quotations dropping 3¼ to 3⅝ cents a bushel.

Mike Garbolinski of Winnipeg was sentenced to five years in the penitentiary for shop-lifting, breaking a jewelry store window and possessing stolen goods.

The United States House appropriation committee yesterday reported a bill providing $121,222,000 for operations of four departments, slashing $3,070,887.40 off the president's estimates.

It was announced at Quebec that street cars would stop for a two-minute period of silence at 3 o'clock on the afternoon of Good Friday.

Hon. C. D. Howe, Minister of Transport, announced yesterday that the transport bill defeated in the Senate, would be introduced in the House again next session.

The Municipal Law committee of the Legislature yesterday killed a bill to allow tenants in arrears for rent or living in houses with taxes due to them to run for municipal office.

Harry Sheppard, C.N.R. trainman was killed in a railway accident at Niagara Falls yesterday.

At Dresden, 19-year-old Morley Huff was critically injured when a trap-door fell on him as he was working in his father's barn.

A Perjury Charge

The Township of Stamford has laid a charge of perjury against Irvin Emburr, who is alleged to have made a false declaration under oath in regard to relief cheques.

Woolworth employees in New York who insisted on remaining in the store and refusing to work were placed under arrest by the police yesterday.

Rt. Hon. R. B. Bennett has been called to New York owing to the serious illness of his sister, Mrs. W. G. Herridge.

Tax arrears and unpaid interest and principal on debt amount to nearly $18,000,000 in the 12 Toronto suburban municipalities, a report shows.

NEW BOOKS ADDED TO HAVELOCK LIST

Public Library Has Purchased Over Fifty Volumes This Year

HAVELOCK, March 19. — The Havelock Public Library added twenty-eight new books to their shelves recently, bringing their total number of books purchased this year to over fifty. The new books include: "Fifty Roads to Town" by F. Nebel; "Ex-Rustler," by P. C. Robertson; "The Trial of Fu Manchu," by S. Rohmer; "The Three Fishers," by John Buchan; "Spring Dance On Forever," by Adrian; "Miss Bunkle's Book," by D. E. Stevenson; "Thunder Mountain," by Zane Grey; "And Quiet Flows the Don," by M. Sholokhow; "Honeysuckle Maid," by Rosman; "Smith," by Deeping; "The Lap of Luxury," by B. Buck; "Forest Rangers," by W. R. Lawson; "To-morrow Will Be Different," by L. Barreto; "Gallipoint" by S. K. Smith; "Three Loves," by J. A. Cronin; "Murder at Grasmere Abbey," by M. E. Dix; "Donald Standish," by Sanper; "Green Judgement," by M. Power; "Two Little Bills," by E. L. Large; "The Return of the Rancher," by P. Austin; "Red Clark Rides Alone," by G. Young; "Shabby Tiger," by H. Spring; "Sunburst," by B. Buck; "The Law of the Trail," by B. A. Bennett; "The Secret Service Girl," by J. M. Walsh; "Forest Fire," by Rex Stout; "Bracken Turning Brown," by P. Wynne; "After Glow," by Ruby M. Ayres.

BENSFORT

On Tuesday evening the home of Mr. and Mrs. Ross Monerief was the scene of a very happy gathering when the Bensfort Rustre Club held their ninth meeting of 1937 there. Seven tables were occupied for a series of eight games of progressive euchre. High scores were won by Mrs. Allen Bell and Mr. Judson Poe. Low scores were held by Mrs. H. C. Howson and Trevor Wood. Lunch was served at midnight after which all enjoyed dancing for a couple of hours. Music was supplied by Harold Monerief, Jack Monerief, Mr. and Mrs. Ross Monerief and Everett Wood. Quite a number were absent on account of an epidemic of flu and weather conditions.

Mrs. Fred Wrag recently spent a few days at Ballieboro.

Mr. and Mrs. P. Perrin and daughter were Monday tea guests of Mr. and Mrs. J. Breckenridge.

Mrs. E. Wood and son called on Mr. and Mrs. J. Hall on Thursday.

Mr. John Nurse was a visitor to Peterborough on Thursday.

SPECIAL TRIAL OFFER

25¢ JAR NOXZEMA 15¢

at ALL DRUG AND DEPARTMENT STORES

This Famous Medicated Cream has brought skin comfort to millions! Try it

Relieves skin irritations—promotes quick healing of many ugly skin faults

Over 12,000,000 jars of this famous medicated cream are now used yearly. It is used and prescribed by hundreds of doctors—thousands of nurses use it regularly, recommend it!

The secret of its amazing success? *Noxzema works!* It relieves much skin suffering. It promotes quick healing of many skin faults.

How Noxzema can help you

Check up on yourself—and your family. Does any one suffer from Pimples or any itching or smarting skin irritation from external causes? Does baby suffer from diaper rash or chafing? Do your feet ache and pain? Then get one of the special trial jars of Noxzema!

Are your hands badly Chapped? Remember, then, that *chapped hands are cut hands*—scores of tiny cracks or cuts in the hands that need mild medication to soothe and help heal them back to healthy condition . . . That's why Noxzema Medicated Cream is so wonderful for Chapped Hands.

SAVE 10¢

Clip this ad now and take to your druggist today at the nearest drug or department store and get a 25¢ trial jar of Noxzema for only 15¢. The Noxzema used in 25¢ jar contains two and one-half times more cream.

All Drug and Department Stores

FOR A SOFTER, CLEARER COMPLEXION— USE NOXZEMA CREAM SOAP (Medicated)

Peterboro-Apsley Coach Line Co.

SCHEDULE EFFECTIVE MARCH 4TH, 1937

Coach Leaves Empress Hotel, Peterborough, Norther's Drug Store, Lakefield, Young's and Brown's Store, Young's Point, Burleigh Falls Hotel, Mount Julian Cor., Brown's Store, Apsley.

READ DOWN Saturdays and before				READ UP			
Week Days Only	All Public Holidays Only	Week Days Only		Week Days Only	Week Days Only	Sat. Sun. Only	Sun. Only
A.M.	P.M.	P.M.		P.M.	P.M.	P.M.	P.M.
8.00	7.15		Lv. Apsley Ar.		6.45		10.30
8.15	7.30		Haultain		6.30		10.15
8.30	7.50		Mount Julian Cor.		6.25		10.05
8.33	7.45		Burleigh Falls		6.15	12.05	9.55
8.55	8.00		Young's Point		5.55	11.45	9.35
9.05	8.15	12.45	Lakefield		12.40	5.35	11.35	9.26
9.20	8.25	1.05	Ar. Peterboro Lv.		12.20	5.15	11.15	9.05

Notice: Before all public holidays we leave Peterborough at 11.15 p.m. for Lakefield, Young's Point, Burleigh Falls, Mount Julian and Apsley.

Phone Reid Bros. or Empress Hotel, Peterborough for information

Schedule subject to change without notice

Now Ease Neuritis Pains Fast!

Your Own Eyes Tell You How "ASPIRIN" Works

IN 2 SECONDS BY STOP WATCH

An "ASPIRIN" Tablet Starts to Disintegrate and Go to Work

Drop an "Aspirin" tablet into a glass of water.

By the time it hits the bottom of the glass it is disintegrating.

"Aspirin" tablets start "taking hold" of pain a few minutes after taking.

What happens in these glasses happens in your stomach

For Amazingly Quick Relief Get "ASPIRIN"

If you suffer from the pains of neuritis what you want is quick relief. That goes without saying.

"Aspirin" tablets give quick relief, for one reason, because they dissolve or disintegrate almost instantly they touch moisture. (Note illustration above.)

Hence—when you take an "Aspirin" tablet it starts to dissolve almost as quickly as you swallow it. And thus is ready to start working almost instantly . . . headaches, neuralgia and neuritis pains start easing almost at once. That's why millions rely on "Aspirin" for relief. Try it. You'll say it is marvelous.

"Aspirin" tablets are made in Canada. "Aspirin" is the registered trade-mark of the Bayer Company, Limited, of Windsor, Ontario. Look for the name Bayer in the form of a cross on every tablet.

Demand and Get—

ASPIRIN

TRADE-MARK REG.

BAYER

LOOK FOR THE BAYER CROSS

A Friend to the Aged As the Years Creep On

MILBURN'S HEALTH AND NERVE PILLS

In the later years of life we start to lose that snap and vigor of our younger days. The blood does not circulate as it once did, the vitality is on the wane, and the nerves act just as steady as they need to be.

Little nicknesses and ailments seem harder to shake off; and evidences of a breakdown begin to appear.

Those who wish to maintain their health and vigor and retain their energy should use Milburn's H. & Nerve Pills at this time of life.

CANADIAN DEPARTMENT STORES LIMITED

STORE HOURS: 9 A.M. to 5.30 P.M., Saturday 9 A.M. to 9.30 P.M. PHONE 3000

Monday 2 p.m. Specials

Extra! Women's and Misses' Smocks

A manufacturer's clearance of well-made cotton broadcloth and sateen smocks, in various styles, plain colors of black, blue, green and white, and some floral designs. Sizes 14 to 44. Monday 2 P.M. Special, each ..... .59

—2nd Floor C.D.S.

Women's Smart Shoes

Clearance of broken lines in ties, straps, or pumps, in suede and high heels. Black only. Sizes 2½ to 8 in the lot. 2 to 2 P.M. Special, pair 1.00

—Main Floor, C.D.S

40" and 42" White Cotton Pillow Cases

Get a supply at this low price Monday. Good quality white cotton, plain hemmed. Monday 2 P.M. Special ..... 6 for .99

—Main Floor C.D.S

Special! Daisy Tin Tea Kettles

A handy light weight kettle for every day use or just what you'll need for the cottage. Wood grip on handle. Holds about 3 Imperial pints. Monday, 2 P.M. Special, each ..... .15

—Basement, C.D.S

PHONE 3000 WE DELIVER — **GROCETERIA** — WHERE PRICES ARE LOWER

CROSS FISH Sardines 2 TINS .25	LOIN PORK Chops ... lb. .17 (Limit 3 lbs.)	HEINZ ASST. Soups 2 for .25 (Limit 2 TINS)
YELLOW Sugar 5 lbs. .25 (Limit 10 lbs.)	FRESH GROUND Hamburg lb. .10	GOOD HUMOR Cereal pkg. .23
SEEDLESS Raisins 2 lbs. .23	CHOICE Lemons doz. .29	CHOICE Bananas ... 2 LBS. .23

CANADIAN DEPARTMENT STORES LIMITED

THE WEATHER
Westerly winds; fair to-day and Tuesday; moderately cold to-night.
Sun—Rises at 6.19 a.m.; Sets, 6.32 p.m.

The Peterborough Examiner

HOME EDITION

VOL. LXXVIII, No. 68 — PETERBOROUGH, MONDAY, MARCH 22, 1937 — PRICE THREE CENTS

ONTARIO MINIMUM WAGE BILL PASSES UNOPPOSED

France Seizes All Nation's Private Plane Factories

Races To Nationalize Every War Industry Before End Of Month

Sweeping Decree Leaves Only Renault Munition Plant Untouched

END WAR PROFITS

List In Government Hands Includes Schneider Works Makers Of 55 Millimetre Guns

PARIS, March 22. —(AP)— The French government, racing against time to nationalize the country's war industries, took over two of France's largest airplane factories today and ordered expropriation of a third.

In addition to the three plants brought under the air ministry the government ordered nationalization of the "stamping and mechanical construction" company at Caudebec to complete the largest single group of private munitions works to be brought under government control at one time.

Today's sweeping decrees left the Renault munitions plant the only major war industry in private hands.

The airplane plant orders put into effect one of the final phases of Air Minister Pierre Cot's drive to take over all military airplane accessory factories by April 1.

No Production Figures.

Brought under actual control of his production schedule—guarded as a close military secret—was the Bleriot airplane plant at Suresnes and the Aeronautical Corporative Union plant at Bagles. The Louis Brequet plane factory at Le Havre has been decreed for nationalization and the government will take possession in the near future.

The growing list includes the mammoth Schneider works, producers of the famous 55-millimetre guns, the Brandt Arms plant, the Hotchkiss machine-gun factory and the Le Mans Cartridge Works.

Under the nationalization law to take the profits out of war, enacted August 17, 1936, Premier Blum's government must complete its program by March 31.

Only the part of the factories devoted to munitions is taken over by the government with other phases of their operations being left in private hands.

Lad Finds Package But Keeps It Not

Lowell, Mass., March 23—(CP)

THE "finder keeps" tradition didn't interest 10-year-old Joe Brandon after he opened the package he found on Central Bridge.

He turned it over to a policeman, saying: "You can have it or do anything else you want with it. It's yours."

The package contained a dozen bottles of castor oil.

Human Nature Tends To Drift To Selfishness

So Declares Hon. H. H. Stevens In Addressing Open Forum On Sunday

OPPORTUNITY OF CHURCH

"Human nature cut from outside authority tends to drift to greed and selfishness," Hon. H. H. Stevens, leader of the Reconstruction Party in the last Federal election, declared before an Open Forum audience in George Street United Church Sunday afternoon. "Herein I think lies the great opportunity of the Christian church. The Christian church alone is qualified to bring about those changes in human nature necessary for good and just government by those in control."

A capacity audience greeted the distinguished parliamentarian and listened attentively to his address on "The Opportunity of the Christian Church in These Days of Changing Economic and Social Life." They heard him express a view that the Christian church take advantage of a great opportunity for bringing weighty influence to bear in the cause of community good.

Spent Boyhood Here

Recalling his boyhood days in Peterborough, Mr. Stevens said the world had progressed far from the days of gas-lit streets of Peterborough in that day. "Old methods which might have served in the gas lighting days of my youth in Peterborough will not serve today. An attitude of the church effective in those days is not necessarily effective today."

Despite the great changes in the realms of science and economics, however there has been no change in human nature, he continued. The problems of today were those which had been faced throughout the ages. Many of the social problems which are receiving the attention of legislators today existed in Biblical days and solutions for these problems were contained in the Bible for those who care to study them.

"Due mainly to scientific progress we have a situation which permits small groups of people to control large numbers. It is proper then to see that these men in control carry with them a due sense of responsibility. If those who have achieved positions of great power have not a sense of responsibility,

Continued on Page 5)

NO FORD PLANTS TO BE SHUT DOWN

Have No Labor Trouble Says Owner, And Will Keep Working

WAYE, Ga., March 22.—(AP)—Henry Ford said Saturday reports he has heard that he planned to shut down his plants in the event of a strike were "absolutely untrue."

"I have heard reports that I said we would shut down for three years if necessary, in the event of a strike," Ford said in an authorized interview at his winter home here. He did not mention the source of the reports.

"Well, that's not true. We are not going to shut down. We intend to keep operating to the last man. We'll stand our position."

Ford said there had been no labor trouble in his widely scattered plants but said he had experienced some difficulty with his source of supplies.

"The only object of a strike in any of our plants would be an effort to make us shut down. We don't intend to do that."

7 KILLED, 50 HURT PUERTO RICO RIOT

Nationalists Defy Ban On Demonstration For Independence From U.S.

PONCE, Puerto Rico, March 22—(AP).—Street fighting between police and Nationalist demonstrators for independence from the United States left at least seven dead today and 50 wounded.

Police patrolling the streets yesterday with riot guns, sub-machine guns and tear gas to enforce a ban against a Nationalist parade, were reported to have opened fire on a rapidly gathering crowd.

One of the dead was listed as a policeman, and five policemen were reported gravely wounded.

Twenty-two Nationalist women and 46 men were arrested after the rioting was brought under control.

RUSSIANS GO RUGBY

Over 500,000 Players Took Part In Matches Last Year

MOSCOW, March 22—(CP). — Football is now one of the most popular sports in Soviet Russia. Last year about 500,000 players took part in matches throughout the U.S.S.R., and this season the number is expected to be not less than 1,000,000. Thirty-two more clubs have entered for the U.S.S.R. Cup, making a total of 128.

AUTHORITY TO TAP COMPANY GAS LINE NOT GIVEN SCHOOL

Grief-Stricken Superintendent Admits Partial Authority For Giving Order

SUSPECTED BEHIND BLAST

NEW LONDON, Tex., March 22 (AP)—Frail and weary with grief, W. C. Short, superintendent, told a military inquiry today he was "partly responsible" for an informal gas line connection for the heating system of the explosion-wrecked London school and that he had not known of any particular objection to the connection.

The gas line is being studied among numerous other factors in the search for the cause of the disaster which killed 455 children and teachers.

Shaw, who lost a son in the explosion, was so weakened that he retired from the witness stand to a nearby cot. He is a sufferer from high blood pressure.

A clue to the ignition of the explosion was provided by John Dial, 13, a student.

A Possible Clue.

"A flash of fire blinded me," Dial testified, at almost the same instant a man pulled a light switch in the manual training room.

The gas connection of which Shaw testified was with a line of the Par-ade Gasoline Company. D. L. Clark, field foreman for that company, testified the school had "tapped" the line for heating fuel without his knowledge or consent.

Shaw said he had talked with Earl Clover, Parade's aggrieved, observing the school was purchasing gas while oil fired gas was going to waste.

"Mr. Clover did not give us specific permission,' Shaw said "and warned that we were liable to be refused at any time I concluded that he did not particularly object."

Janitors ran pipe from the school to the company's line, Shaw said, and he was "partly responsible" for giving the order.

Dukedom Of Windsor Created Differing From All Others

No Subsidiary Title To Be Used Unless By Special Order Of The Crown

RESTRICT ROYAL HIGHNESS

LONDON, March 22 (C.P. Cable) —The Daily Telegraph to-day said it was understood letters patent creating the Dukedom of Windsor had now passed the Great Seal.

The new Dukedom, the paper said, differs from all other Dukedoms in that no other titles appertain thereto. No subsidiary title would therefore be available in the case of an heir being born of the Duke unless special provision were made by the Crown when such a contingency arose.

Children of former King Edward would be styled His or Her Royal Highness. But, according to the Royal Proclamation of 1917 when the Royal Family adopted the name of Windsor, the style Royal Highness or Prince or Princess, was restricted to the children of the Sovereign and his grandchildren in the male line.

Therefore, grandchildren of the Duke would have only the courtesy title Lord or Lady prefixed to their Christian names and the surname of Windsor. The eldest in the male line eventually would succeed to the Dukedom, but others would be known by such names as "Lord David Windsor" and "Lady Mary Windsor" and so on.

All Have Other Titles.

The other Royal Dukes all have one or more subsidiary titles, which could be used by their descendants as well as by the Duke of Connaught has always been known as Prince Arthur of Connaught, and it is likely the Duke of Kent's heir will be known as Prince Edward of Kent and he succeeds to his father's Dukedom.

Little Britain Pair Freed, Fraud Case

WILLIAM Heatlie, 17, and Lloyd G. Found, 19, of Little Britain, today were given two years' suspended sentence by Magistrate E. A. Gee when they pleaded guilty to charges of conspiring to defraud.

The youths told the court they had wished to go north to take up some land so had written a letter to an aged Little Britain woman telling her to place $100 in her car.

DREAM COMES TRUE

Thought He Fell, and Finds He Did —Two Storeys.

PORTLAND, Ore., March 22 (C.P.). — George Barr's realistic dream put him in a hospital, suffering a broken arm and shock. Dreaming he was falling, Barr awoke with a jolt to find he had tumbled from a second-storey window.

Earl of St. Andrews and Baron Downpatrick. The Duke of Connaught is Earl of Sussex.

It is not customary for members of the Royal family to assume such subsidiary titles, however. The eldest son of the Duke of Connaught has always been known as Prince Arthur of Connaught, and it is likely the Duke of Kent's heir will be known as Prince Edward of Kent and he succeeds to his father's Dukedom.

DIGGING GRAVES FOR DISASTER VICTIMS

Workers digging graves in the Pleasant Hill Cemetery, Texas, where many of the child victims of the New London school explosion were buried.

—Central Press Photo.

Propose Chain And Robes For Peterborough Mayor

Idea Is Mooted In Connection With City's Observance Of Coronation

WELL RECEIVED

A move is on foot to provide the mayor of the city with a chain of office and robes befitting to the dignity of his position, as a worthy means of commemorating the Coronation of Their Majesties King George VI and Queen Elizabeth.

As chairman of the citizen's committee entrusted with plans for the city's observance of the Coronation on May 12, Alderman James Dutton offers the novel suggestion that the occasion could be perpetuated by providing the chief magistrate with the insignia common to mayors of cities and towns in Great Britain.

In the belief that the suggestion has much to commend it, Alderman Dutton invites expressions of public opinion, in order that the committee which is fully representative of the city's religious, business and social life may be guided in reaching a decision on the matter.

Idea Well Received

The idea has been enthusiastically received by several representative citizens, who feel that adoption by the city of a little of the pageantry so closely associated with British tradition would tend to strengthen the dignity and authority attached to the office of mayor.

The chairman of the citizen's committee, pointed out, that such a proposal is also in line with recent efforts of the Honorable Arthur Roebuck who sought to elevate the dignity of the Bench in his edict that magistrates of the province wear morning suits or gowns.

His Honor Judge Sheedon L. Smoke gave the same idea local expression when he raised the status of his court by insisting that the Sheriff of Peterborough County don a cocked hat, frocked coat and sword and ruled that uniformed constables be placed on duty during court sittings.

"Because the majority of Canadian towns and cities have been content to follow the old English custom of having the mayor wear his ordinary clothes, is no reason why we should not adopt the custom of the mother country," Judge Smoke declared.

REBEL RETREAT BECOMES A ROUT

Loyalists Report Inability To Overtake Fleeing Insurgents

MADRID, March 22—(AP).—The Government northeastern army reported to-day it had pressed the insurgent retreat into a rout, capturing town after town in a rapid advance on the insurgent stronghold of Siguenza.

The main column of General Jose Miaja, commander of Madrid's armies, was reported to be approaching Almadrones, only 12 miles south of the insurgent base of operations at Siguenza, after a 28-mile advance from Guadalajara.

At no point dispatches from the vanguard commanders outside of Almadrones reported had the pursuing column been able to engage the fleeing insurgents, routed in their fifth attempt to smash Madrid's defences.

Launching the drive on Siguenza, Government bombers dropped 26,000 pounds of explosives on insurgent concentrations and supply dumps. Munition trains were said to have been destroyed and one bomb found its target on the railroad station, causing a great explosion that was believed to have demolished a gasoline depot.

Yugoslavia is shipping more products to other countries than a year ago.

1,000,000 Persons Face Starvation Unless China Gets Immediate Rain

SIANFU, Shensi Province, China, March 22—(AP)—Rain within two weeks was believed today to be the only hope of saving more than 1,000,000 persons from starving to death in China's vast drought and famine area, which was reported today to have stretched across Szechwan and Honan provinces and grasped all of Shensi.

Top provincial famine relief bureaus said 4,000,000 persons were on the verge of starvation in the 40,000 square mile area. Of this number, it was estimated 1,000,000 would be doomed to death unless rain falls.

Parents, it was anticipated, soon would be forced to sell their children for $2 or $3 each with dozens of marriageable age destined for the white slave trade.

Not Thought Widespread.

Miss Marion Coon of Aylmer, Ont., a United Church missionary now on furlough from the mission fields in Szechwan Province, Western China, declared that in recent letters she had received from her former co-workers at Chengtu she had been informed there were quite a number of refugees drifting into the city from famine areas.

From her knowledge of Szechwan Province and its fine system of irrigation, Miss Coon did not believe that the famine in that section could be very widespread. "It is a most fertile province with a splendid system of irrigation that has seldom much to learn the fear of crop failures."

She could not speak for Honan Province, but believed it probable the refugees to Chengtu were mainly drawn from that section and from out-lying parts of Szechwan Province.

DETROIT POLICE FORCE STRIKERS TO LEAVE PLANT

Ignore Threat Of City-Wide Auto Walkout In Ousting Printers

MEN LEAVE QUIETLY

DETROIT, March 22.—(AP).—Ignoring threats of a city-wide automotive strike if raids on striker held plants continued, police today entered the plant of the Thomas F. Henry Printing Co., and evicted strikers who have occupied the place since March 11. The strikers surrendered peacefully.

Fifty policemen entered the printing plant apparently taking the approximately 30 strikers by surprise. The strikers were questioned at the plant.

Circuit Judge Homer Ferguson issued an order last week on the strikers to show cause why an injunction should not issue, forbidding them to occupy the plant.

Twenty minutes after the police arrived, 28 strikers emerged, carrying folding cots, canned goods and other impedimenta of their 11-day occupation. They were not placed under arrest.

Thomas F. Henry, the proprietor, said the plant would resume operation on an open-shop basis and applications for re-employment would be considered from the strikers who, he said, "ceased to be employees last week."

The Henry plant has been non-union. Recognition of the International Typographical Union was the major issue in the strike.

Another Raid Planned

There were reports at least one other raid on a striker-occupied plant was planned by police to-day.

Mayor Frank J. Couzens declared that the raids would continue on captive plants where the police had reason to believe non-employees were among the occupants. He expressed doubt the workers would follow a leadership that would call a city-wide automotive strike, and said that a strike of workers who were just emerging from the depression would be "inhuman."

Nevertheless, handbills were distributed calling upon union members to "show Labor's strength" in a demonstration at Cadillac Square in the heart of Detroit, at 5 p.m. E.S.T. Tuesday.

The handbills bore headlines which said: "Stop police strike-breaking brutality," and "Protect the right to strike."

(Continued on Page 10)

VETERAN BASEBALLER DIES.

SAINT JOHN N.B., March 22. —(CP).—Word was received here today of the death in Victoria, B.C., of James H. I. Robinson, 76, a native of Saint John, and outstanding baseball pitcher of half a century ago. He had been a resident of British Columbia for 35 years.

Thieves Upon Extended Tour Steal Cars In Seven Towns

Police Suspect Culprits Were Trying To Set Up Record Of Some Sort

START IN PARIS

BRANTFORD, Ont., March 22—(CP).—Western Ontario police were kept busy over the week-end checking up a long list of stolen cars. The car thieves apparently started on a cross-country trip and in their travels decided to see how many cars they could steal.

Thefts were reported from Hamilton, Burlington, Ancaster, Tillsonburg, Aylmer, Paris and Brantford. The course the thieves took started in Paris and then went on to Aylmer and from there to Tillsonburg, to Brantford, to Burlington, to Ancaster, and to Brantford. Where the trail ended no one seems to know.

Local police authorities believe the thefts were conducted by two or three young men. In Tillsonburg area three cars were seen to enter a farm yard, apparently to ask for food. Instead they ran to the barn and took out Grant Hom-er's car and cut across back country highways.

BRITAIN TO SPEED AIR MAIL SERVICE INDIA, AUSTRALIA

With Transfer English Base From Croydon To Portsmouth

MORE RADIO BEACONS

LONDON, March 22 (CP)—Plans for acceleration of air mail services to India and Australia are proceeding rapidly as the first stage of changing the main British base for the services from Croydon to Portsmouth has begun.

Flying boats on Empire air mail routs to and from England, South Africa and Australia are now arriving and leaving from Southampton.

By Jan. 1, 1938, a new agreement between Britain and Australia will come into effect under which mail will be flown eventually from England to Sydney, Australia, in seven days against the present 12-day schedule.

A twice-weekly service will be operated between Britain and Australia, the Commonwealth controlling the Singapore-Sydney section of the route. Australia has agreed to the use of flying boats, instead of land planes as at present, on that section, with the provision that the agreement may be reviewed if they prove unsatisfactory.

The route from Port Darwin, northern territory, will be to Port Roper, Normanton, across Cape York Peninsula to Townsville and then down the coast to Brisbane and Sydney. Sir Robert Parkhill, Australian defence minister, has announced £200,000 ($1,000,000) will be spent in protecting the east coast route, including installation of six radio beacons.

3 And 10 Cent Rates

Britain will carry first-class mail at the rate of 1½d (three cents) per half-ounce while Australia will impose a surcharge of 5d (10 cents) a half-ounce, against 1s 6d at present.

The Britain-Singapore section of the faster mail service is scheduled to start next October 1. India, Burma and Ceylon are participating in the scheme as well as Australia. Entry of Ceylon into the plan means that the existing feeder service between Karachi and Madras will be extended to Colombo.

Meanwhile the air mail service to South Africa is being improved. Twenty-seven radio beacons are being established in Africa. By the end of 1937 eight services a week will operate to Egypt and five a week to Durban.

Introduction of new flying boats on the service between Britain and Alexandria is the first stage in the accelerated service. Formerly mails were flown from Croydon to Paris, then transferred to trains between Paris and Brindisia whence they

Japanese Honor Household Pets

Tokio, March 23—(AP)

BUDDHIST priests said solemn prayers yesterday for the souls of departed cats, dogs, monkeys, rabbits, goldfish—and even singing crickets.

Led by Tesui Oshima, Chief Abbot of the Jodo Buddhist Sect, more than 100 priests solemnized rites for the late pets, some 50,000 of them, buried at Saishinji Temple, which is reputed to have the world's greatest cat and dog cemetery.

The devout Japanese thus honored their faithful household pets as part of the Higan Period, during which Nipponese visit cemeteries to pray for their deceased relatives.

BRITAIN TO SPEED AIR MAIL SERVICE INDIA, AUSTRALIA

With Transfer English Base From Croydon To Portsmouth

MORE RADIO BEACONS

LONDON, March 22 (CP)—Plans for acceleration of air mail services to India and Australia are proceeding rapidly as the first stage of changing the main British base for the services from Croydon to Portsmouth has begun.

Flying boats on Empire air mail routs to and from England, South Africa and Australia are now arriving and leaving from Southampton.

By Jan. 1, 1938, a new agreement between Britain and Australia will come into effect under which mail will be flown eventually from England to Sydney, Australia, in seven days against the present 12-day schedule.

A twice-weekly service will be operated between Britain and Australia, the Commonwealth controlling the Singapore-Sydney section of the route. Australia has agreed to the use of flying boats, instead of land planes as at present, on that section, with the provision that the agreement may be reviewed if they prove unsatisfactory.

The route from Port Darwin, northern territory, will be to Port Roper, Normanton, across Cape York Peninsula to Townsville and then down the coast to Brisbane and Sydney. Sir Robert Parkhill, Australian defence minister, has announced £200,000 ($1,000,000) will be spent in protecting the east coast route, including installation of six radio beacons.

3 And 10 Cent Rates

Britain will carry first-class mail at the rate of 1½d (three cents) per half-ounce while Australia will impose a surcharge of 5d (10 cents) a half-ounce, against 1s 6d at present.

The Britain-Singapore section of the faster mail service is scheduled to start next October 1. India, Burma and Ceylon are participating in the scheme as well as Australia. Entry of Ceylon into the plan means that the existing feeder service between Karachi and Madras will be extended to Colombo.

Meanwhile the air mail service to South Africa is being improved. Twenty-seven radio beacons are being established in Africa. By the end of 1937 eight services a week will operate to Egypt and five a week to Durban.

Introduction of new flying boats on the service between Britain and Alexandria is the first stage in the accelerated service. Formerly mails were flown from Croydon to Paris, then transferred to trains between Paris and Brindisia whence they

Robbers Net $100,000 In North Carolina Raid

MT. Airy, N.C., March 22—(AP) SHERIFF Harvey Boyd announced today he had been notified that the Surry County Loan and Trust Company at Dobson had been robbed of $100,000 in a bold daylight robbery. He left here immediately for the scene 10 miles southwest of Mt. Airy.

Record and Forecast of Weather

LOCAL TEMPERATURES

Night	—Yesterday—		
Low.	Noon.	Highest.	Lowest
21	31	42	26
This date last year.	41	52	29

Yesterday's weather, with a maximum temperature of 42, provided a contrast to the first day of Spring a year ago, when there was a 6½-inch snowfall. Quite a number of people were gathering pussy willows along the river banks on Sunday.—A.O.P.

Lower Lake Region — Fair to-day and most of Tuesday, moderately cold to-night; possibly some snow or rain in south-west portion by Tuesday night. Gentle to moderate winds; fair to-day and Tuesday, moderately cold to-night.

Northern Ontario — Fair and moderately cold to-day and Tuesday.

Ottawa and Upper St. Lawrence — Fair and moderately cold to-day and Tuesday.

Maritime — Moderate to fresh westerly winds to-day, becoming variable on Tuesday.

London, 4 a.m. — Temperature, 32; rain, north-east from Windsor.

Paris — Temperature, 46; stable, north-west moderate winds.

Croll Reverses Idea Of Writing Assessors Urging Other Improvements Be Included

FEAR OATH VIOLATION

Ellis Promises To Ask Rowe His Stand On Repeal Of Income Tax Act

TORONTO, March 22—(CP)—Ontario's Minimum Wage Bill to permit the establishing of minimum wages for 400,000 male workers passed third and final reading in the Ontario Legislature today at the first morning sitting of the session. There was no opposition.

Premier Hepburn, leading the House, moved third reading of the Power Contracts Validation Act, an act to confirm a recently negotiated revised contract between the Ontario Hydro- Electric Power Commission and the Ottawa Valley Power Company.

Present Act Illegal?

Wilfrid Heighington (Cons., Toronto-St. Davids) urged the preamble to the 1936 legislation by which certain power contracts were declared null should be repealed. This preamble declared the commission had acted illegally in contracting for power generated outside Ontario.

If the original contracts were illegal, the present one would be also, declared Mr. Heighington.

Mr. Hepburn said Hydro issues had been thoroughly debated in the legislature, in the press and on the platform.

"Inasmuch as the legislature has said so, these contracts are illegal," he said.

"Do you believe the original contracts were illegal because the municipalities were not consulted?" asked Arthur Ellis (Cons., Ottawa South).

"I'll answer that by saying this bill will not be changed," declared Mr. Hepburn.

The bill carried without division.

Third reading was given to an act to encourage the mining of iron ore. The measure will place a bounty of $4.50 a ton on beneficiated iron ore.

Mr. Heighington vainly suggested the measure stand until the committee on privileges and elections has reported on its inquiry into

(Continued on Page 5)

LEOPOLD PAYING VISIT TO LONDON

Acts Own Foreign Minister To Link Isolation Policy With Security Pact

LONDON, March 22. — (AP).— Youthful King Leopold III of the Belgians, seeking to identify his new "isolation policy" with Great Britain's hopes for a new treaty guaranteeing western European security, arrived to-day for conferences with Foreign Secretary Eden and other British leaders.

Leopold's visit, described as "private," is to include a State visit to Buckingham Palace Wednesday night.

Leopold announced in his famous October 14 speech that Belgium wants her territory guaranteed as it was in the Locarno Treaty but no longer is willing to promise military aid to any other nation.

Acting virtually as his own foreign minister, Leopold was believed to be seeking abolition of conversations that have proceeded between the British, French and Belgian General Staffs ever since German re-occupation of the Rhineland scrapped the Locarno treaty.

CORONATION SEEN COSTLIEST SHOW

Will Take $2,270,000 Of Public Funds And $500,000 From The Royal Purse

LONDON, March 22.—(CP). — The Coronation of King George VI and Queen Elizabeth in May will be the costliest affair of its kind in the history of Great Britain. It will take approximately $2,270,000 out of public funds, according to treasury estimates.

In reality the Government will spend about $2,620,000, but $350,000 will be returned in the form of revenue from procession grandstand seats.

This is a far greater sum than has been spent on any previous Coronation.

Expenses of the Royal household in connection with the coronation, including entertainment of Royal and foreign dignitaries are estimated at $500,000.

Mystery Surrounds Three-Day Conference Over Strike Ballot

Saturday Sees 18 Vice-Presidents Of Running Trades Meet Company Officers

ALL DELEGATES MUM

Delegates Gather Tuesday To Hear Result Of Sub-Committee Decision

MONTREAL, March 22.—(CP).—Heads of the railways and rail union leaders after re-opening negotiations in their wage dispute, kept silence to-day on the progress of their discussions.

Neither party would admit any more than that they had got together Saturday for the first time since the men began a coast-to-coast ballot last month on the question of a strike for higher pay. What transpired at the meeting, said by a railway official to have been asked by the men's representatives, stayed a mystery.

The get-together was understood to have been preceded by definition of the attitude of the men's general conference committee toward the proposed strike. But what that attitude was remained just as secret.

The rail union delegates, representing an estimated 117,000 workers, had been meeting here for three days before the Saturday conference, sitting behind locked doors at the strike ballots and decide for or against a strike. On their secret deliberations, all delegates preserved an instructed silence.

Round-Table Meet.

Their general conference sent the vice-presidents of 18 railway running trades to the meeting with the company officers, Saturday. Howard B. Chase, conference chairman, was among the number who conferred with S. J. Hungerford, Canadian National President, and President Sir Edward Beatty of the Canadian Pacific.

To-day, indications were the labor man's meeting would stand adjourned while the sub-committee continued negotiations. The delegates were to meet again, to-morrow, when it was expected they would receive a report from the men who met the company officials.

The employees' representatives were seeking return of 10 per cent. depression pay cuts. The railways, in line with the majority report of a conciliation board, have announced their intention of restoring only three per cent. this year. The men's attitude is based on the board's minority report.

NEW ADMIRALTY COMMISSIONER.

LONDON, March 22 (C.P.)—Rear-Admiral O. S. Arbuthnot has been appointed a Lord Commissioner of the Admiralty and Chief of Supplies and Transport. He succeeds Vice-Admiral Sir Percy L. H. Noble. The appointment is effective October 1.

HELPS AVOID MANY COLDS

Especially designed aid for nose and upper throat, where most colds start. Used in time, helps *prevent* many colds.

VICKS VA-TRO-NOL

Any Good Heater An Aid To Romance

Minneapolis, March 22—(UP)

A UNIVERSITY of Minnesota psychology professor yesterday exploded a theory made popular by the poet Alfred Lord Tennyson that in the spring a young man's fancy turns to thoughts of love.

"It's all in the mind and in the tradition of May frolics," Prof. M. A. Tinker said. "The fact that this is the first day of spring doesn't mean a thing.

"A man can be just as romantic if the oil heater is turned to spring heat or if the car heater is behaving properly."

ONTARIO HOUSE PUTS ON STEAM CLOSE THURSDAY

Speed Limit Up Today As Budget Debate Closes—School Tax Last Day

HONOR ROWE TONIGHT

TORONTO, March 22 (C.P.).—Ontario Legislature met for its first morning sitting of the session today. They will also be held to-morrow, Wednesday and Thursday in an attempt to reach prorogation before Good Friday.

Debate was expected to-day on the Bill reported from Municipal Law Committee for third reading to raise the speed limit to 50 miles in the country and 30 miles in cities, towns and villages.

Present limits are 35 and 20 miles.

The Bill was called on Friday, but Provincial Secretary Harry Nixon asked it be delayed. It is not a Government measure, and the Government may ask to have the question laid over until next session.

The Budget debate will be wound up to-day. Provincial Secretary Harry Nixon will conclude it. There will be no night sitting.

Before Friday's clash between Premier Hepburn and George Henry Conservative House Leader, over affidavits alleging irregularities in the issuance of a beer authority to a Toronto hotel, the Premier had promised Mr. Henry there would be a night sitting on Monday.

Banquet For Rowe

The Conservatives will gather to-night at a dinner in honor of Hon. Earl Rowe, Ontario Conservative leader.

Debate on the Separate school tax issue may go over until the last day of the session. Standing for second reading is a bill in Mr. Henry's name to repeal amendments made last session to the Assessment Act relating to the allocation of taxes between Public and Separate schools.

Inquiry into charges of "blackmail" and "other conduct unbecoming a member," made against Dr. A. Duncan Roberts, Sault Ste. Marie, by Premier Hepburn, has been postponed for at least a month. The Committee on Privileges and Elections has been empowered to sit after prorogation and report next session.

Sessions of a committee between sessions of the House are unusual for the Ontario Legislature. The 46 members of the committee will be entitled to $16 a day and travelling expenses.

Easter Holiday Week-End Train Service

To enable patrons to enjoy the entire Easter week-end with their friends and be back home at a convenient hour Sunday night, regular Canadian Pacific Sunday nikht train will operate as follows:

Sunday, March 28

Lv. Havelock 8.00 p.m. Lv. Peterborough 8.40 p.m.
Arrive Toronto Union 11.00 p.m., making all stops.

Consult Agents for Detailed Schedule
Enquire Regarding Low Holiday Fare

CANADIAN PACIFIC

WE LEND TO FAMILIES WHEN A LOAN CAN REALLY HELP

Many times a family should not borrow, no matter how pressing the need for money. In such cases we will not lend. But frequently a loan can help a family to get back on its feet. We loan to families when the money will be used as part of a constructive program.

Counsel in Money Management

Central Finance does more than lend money. Here a loan is part of a practical plan to reorganize family finances. We promote Home Money Management and Better Buymanship by showing borrowers how to make their dollars buy more—how to stretch their current income—how to save on daily necessities.

When you must borrow, let Central Finance help you solve your money problem. Central Finance will help you to help yourself.

7 advantages of the CENTRAL FINANCE LOAN PLAN

1—If you can make regular monthly payments you can borrow from Central Finance.

2—Small monthly payments. For example: $15 a month repays a note of $180 in 12 months.

3—No co-makers or endorsers required.

4—Quick action, no waiting.

5—Recently reduced charges on all loans over $150.

6—Charges rebated for payment ahead of schedule.

7—No embarrassing inquiries of employer, friends or relatives.

CENTRAL FINANCE CORPORATION

Room 21 Kresge Building
353 George Street, Peterborough
Telephone: 1705

CENTRAL FINANCE MAINTAINS OFFICES IN PRINCIPAL ONTARIO CITIES

Victims Of The Texas School Blast

A scene in the mortuary parlors at Tyler, Texas, showing victims of the London Consolidated School disaster at New London, Texas lying on rough boxes improvised for slabs. These victims are some of the more than five hundred children who lost their lives in the terrific explosion that tore the school apart.

Skipper 77, Eagerly Awaiting Start Of 56th Lake Season

Capt. Sam. Carrow Has Never Lost a Man, Wrecked a Ship Or Called For Aid

STARTED WHEN 16

CHEBOYGAN, Mich., March 22 (C.P.). — Captain Sam Carrow is 77 years old, but he eagerly awaits the start if his 56th season of sailing on the Great Lakes.

He will command the excursion steamer Perry, owned by the Arnold Transit Co., which plies between Cheboygan, Mackinac Island, and Les Cheneaux Islands.

During his long career as a skipper, Captain Carrow never has lost a man, never has wrecked a ship, and never has called on the coastguard for assistance.

From earliest boyhood his life was linked with the water. His father, who died when young Sam was but two weeks old, operated a fishing smack on the St. Lawrence, but most of the son's life was spent on the Great Lakes.

At 16 he began sailing with Captain Charles Hart on the schooner C. Hart, which traded groceries for fish with Indians of the Drummond Island and Sault Ste. Marie sections.

He became an expert cook, but he often regretted it because he frequently was drafted to the galley. Once Captain Sam showed his dislike for the task by overstaying shore leave and the ship sailed on.

(Continued on Page 8)

GANG TRIGGER MAN IN TORONTO JOBS PICKED BY FOUR

Suspect Nabbed In Windsor Will Go To Queen City For Trial

ARRESTED ONCE, FREED

WINDSOR, Ont., March 22 (CP).—Identified by four witnesses as trigger man in a Toronto bank robbery, Fred Podermeketf, 26, alias Fred Preston, wanted on two charges of bank robbery in that city, was turned to Toronto to-day to stand trial. Police arrested Podermeketf yesterday in a surprise visit to a home here.

The man yielded to arrest without a struggle and denied he was involved in the bank robberies. He has been living in a hotel here for many months and police said he formerly resided in Winnipeg.

Two bandits were involved in both robberies Podermeketf is suspected of. One took place on January 10, 1936, when the Dominion Bank branch at Davenport Road and Laughton Avenue was robbed of $4,400. Four of the six witnesses brought here from Toronto yesterday identified Podermeketf as one of the gunmen.

The other robbery occurred on May 20, 1935, when the Bank of Commerce branch at Lansdowne Avenue and Wallace Street was held up and $1,500 taken.

Windsor police said Podermeketf had been an employee of the Michigan Club here closed down in a police gambling raid three weeks ago. He was arrested at that time and fined as being a "found-in." It was said he was employed as a dice man at one of the gaming tables.

Detective Nimmo said a previous arrest was made one week ago in Toronto when Harry Mooney alias Robert Davey, 25, Toronto, was charged with being in possession of an offensive weapon. Nimmo said Mooney has also been identified in connection with the bank holdups.

BOXING IN BURMA

Crowd of 5,000 Sees U.S. Negro Outpoint Philippine Lad

RANGOON, March 22—(CP).—Professional boxing is becoming increasingly popular in Burma. A crowd of 5,000 established a new record for the sport here when Gunboat Jack, an American negro, outpointed young Filaco of the Philippines in a 12-round contest at the open air stadium.

South Australia claims the lowest infantile death rate, 31.96 per 1,000 births.

Jokes To The Last Even With Suicide

Akron, O., March 22—(UP)

"NEVER a dull moment," H. J. Fink would say—then set people laughing with a sleight-of-hand trick. He made people laugh at his patent medicine stand, too, but business has been pretty bad lately.

Last night he walked into a bar: "Give me some water. . . . Here's something you've never seen before." He dropped a bit of powder into the glass, drank, and slumped to the floor. The crowd laughed. They playfully dropped his head on a pillow. The bartender tried to lift him. Fink was dead. In his stomach the Coroner found cyanide.

ONLY BE OUSTED BY PEOPLE'S WILL SAYS ABERHART

Step Out However When Faintest Hint Given Province Wants Rowe As Leader

DEFENDS LICENSING BILL

By George Finlay
(Canadian Press Staff Writer.)

EDMONTON, March 22 (CP) — Only the "will of the people" will force the retirement of Hon. William Aberhart from the premiership of Alberta.

"I can only be ousted by the will of the people," said the premier speaking at the Edmonton Prophetic Bible Conference last night.

He declared he was not alarmed at the reported efforts of P. J. Rowe, member of parliament for Athabasca, to "oust" him from the premiership. Criticism of the Aberhart government by Mr. Rowe recently led to his being read out of the Social Credit caucus at Ottawa.

"When you give me the faintest hint that you want P. J. Rowe or his appointee, I shall not even offer any objection," said Mr. Aberhart. No one man was essential to the Social Credit movement, he said.

"I am persuaded this movement is not of man, but of God; therefore I, nor no other individual, can be essential."

The premier defended the government's trades and occupations licensing bill, now before the legislature.

He denied the government intended to license "farmers and housemaids," and declared:

"There is no need of licensing occupations or businesses which do not corrupt nor interfere with the welfare of others."

CANADA'S DIVORCE LIST INCREASING

1,526, Or 150 Over Year Before, Granted In '36—Ontario Leads With 511

OTTAWA, March 22 —(CP)— An upward trend was shown in the number of divorces granted in Canada during 1936 over the preceding year, according to a report issued yesterday by the Dominion Bureau of Statistics.

Divorces granted in 1936 numbered 1,526, an increase of 150, or about 11 per cent, compared with 1935. Of the total divorces, 1,424 were granted by courts of seven Provinces and 62 by the Dominion Parliament. Of those granted by the Dominion 38 were to applicants residing in Quebec Province and four to Ontario residents.

Divorces by Provinces with 1935 figures in brackets: Prince Edward Island, nil (11); Nova Scotia, 61 (52); New Brunswick, 38 (36); Quebec, 36 (30); Ontario, 511 (468); Manitoba, 179 (143); Saskatchewan 79 (80); Alberta, 230 (239); British Columbia, 431 (384).

The number of divorced men at the census of 1931 was 4,049, and divorced women 3,982. In 1935 the number of divorced men who remarried was 814, and divorced women 806. The number of divorced men who married divorced women in 1935 was 94, compared with 86 in 1934.

OBITUARY

MRS. VERNON LANG ADDRESSES Y.P.U.

Discusses Consecrated Life At Interesting Meeting Of Young People

(Examiner Correspondent.)

OMEMEE March 22.—The Young People's Union of Trinity United Church held their weekly meeting on Monday evening. The literary and social convenor Fred Weir, had charge of the meeting.

Mrs. Vernon Lang was the speaker of the evening. She dealt with the subject, "The Need For Consecrated Youth and Why." Mrs. Lang stressed four phases of the consecrated life: broad-mindedness, service, purity and faith. She closed with one of Edgar Guest's poems entitled "Service."

Mr. Fred Weir then led the group in some activities during which a number of pantomimes were given and much enjoyed. The meeting closed with the Mizpah benediction.

Junior Auxiliary Meets

The Junior Auxiliary of Christ Church held their business and devotional meeting Thursday evening at the home of Miss Clement with a fair attendance. In the absence of the president the vice-president, Jacqueline Slobe, was in charge. The Scripture lesson was read by Miss Edith Reeds. The bulletin was read by Ida Maye Magee. A very interesting missionary story was read by Miss Audrey Weir. Plans were made for the afternoon tea which is being held at the rectory Wednesday afternoon during Easter week. The next meeting is to be held at the home of Miss Audrey Weir.

Personals

Mr. Fred Howell has returned to his home in Detroit after spending the past three weeks with his grandparents, Mr. and Mrs. I. Fee.

Mr. Dick Vaughen has joined the staff of the Bank of Toronto.

Mr. Wm. Burgess' many friends will regret to hear of his illness and hope for a speedy recovery.

Mr. and Mrs. Sam Stinson of Janetville, were recent visitors of Mr. and Mrs. Art. Stinson.

Master Howard Faulkner of East Emily has been the guest of his grandmother Mrs. Rachel Faulkner.

Mr. and Mrs. E. Griffin of Lindsay called on friends last week.

Miss Edith Robison's many friends are pleased to see her back in town after spending the winter with friends in Montreal.

Mr. and Mrs. Art Stephenson of Toronto are guests of the former's parents, Mr. and Mrs. Wm. Stephenson owing to the death of Mrs. A. Stephenson's father, Mr. Dickson, of Peterborough, this week.

Mr. W. Lamb of Toronto was a business visitor in the village.

$4,300 IN RAID

Toronto Fruit Merchant Has Bath Home and Office Entered.

TORONTO, March 22.—(CP).—Thieves broke into the office and home of Louis Rich, wholesale fruit merchant, and stole about $4,300 in cash and several hundred dollars of jewelry last night. He reported to police, they got $1,500 in cash from the safe they smashed open, and $2,800 in cash from a bedroom dresser drawer.

WRECK SLOT MACHINES.

CHATHAM, Ont., March 22. —(CP).—Several slot machines ordered confiscated by Magistrate S. B. Arnold were wrecked here by Provincial Constable Jack Sheff and Herbert Langton, the 30-day period for appeal having passed.

GOLD IN SNOWDRIFTS

Sample at Kirkland Lake Pans $15.40 to the Ton.

SUDBURY, Ont., March 22 (C.P.). —There is gold in the snow drifts at Kirkland Lake, but not in sufficient quantities to warrant "prospecting." After a recent snowfall when the snow was chocolate-covered, Dick Skelly, assayer, took two samples of the snow and found that the dust worked out in value at $12.40 a ton.

FIGHT AGAINST MALARIA.

COLOMBO, Ceylon (C.P.). — Ravaged by malaria, a health campaign has been launched by the Director of Medical and Sanitary Services in the worst affected areas of Ceylon.

BIBLE PRESENTED AS KING CROWNED

Custom Of Giving Monarch Copy Of Sacred Book Fairly Modern

LONDON, March 22 (CP)—Comparatively modern in the Coronation rites replete with tradition and antiquity is the ceremony of presenting the King with a copy of the Holy Bible, coming right after the actual crowning.

This presentation of "the most valuable thing that this world affords" has been observed for certain since the coronation of William of Orange and of Mary in 1689. After the Bible is replaced on the altar, a threefold benediction is pronounced by the Archbishop of Canterbury:

"Then shall the King go to his Throne and be lifted up into it by the archbishops, bishops and other peers of the kingdom." Historically the phrase, "lifted up," is full of significance, for it goes back to the days when rulers in this land and in others were actually "lifted up" upon shields, or stones, and were thus enthroned.

Thereafter follows the "homage publicly and solemnly made unto the King." First come the Archbishops of Canterbury and York, followed by bishops of the primary sees, the Prince of Wales—if any—and other princes of the blood royal, and the other peers of the realm.

The "homage" consists in kneeling before the crowned Sovereign, speaking the words of fealty, touching his crown, and kissing his cheek. All the princes and peers remove their coronets for this ceremony.

The Archbishop of Canterbury acts in all particulars for other bishops and the princes of the blood royal. Go their homage one by one. The first of the five orders of other peers act on behalf of the rest of their order. After the singing of a paean, the drums beat, the trumpets sound "and all the people shout":

God Save King George,
Long live King George,
May the King live for ever.

Following this acclamation comes the anointing and crowning of the Queen.

CARTRIDGES IN FIRE.

PIQUETBERG, South Africa (C.P.). — Finding a cartridge, two native children on a nearby farm threw it into a fire, the resultant explosion severely injuring them.

Miss Curry of Toronto is visiting Misses Clarke this week.

Miss Edith Curry spent a few days in Toronto this week.

These are the facts—

You smoke because you enjoy it—because smoking gives you pleasure, gives you that something which nothing else in life quite supplies. How much pleasure it gives you depends upon the tobacco. Ever and always, "it's the tobacco that counts".

Speaking particularly of cigarettes, a cigarette cannot give you more than pleasure, satisfaction and comfort—it is not in any sense a cure-all. The only extras in a cigarette that can increase your pleasure are extra good tobacco, perfectly matured; extra pure paper and extra skill in manufacture. Together they insure that pleasing aroma and straight tobacco taste that alone give you a clean, gratifying smoke.

* * *

To give the greatest pleasure to the smoker is the incentive which guides this company in the selection, ageing and conditioning of the tobacco, and in the manufacture processes that follow in the making of cigarettes.

SWEET CAPORAL
TURRET
GUINEA GOLD
MILLBANK
PLAYER'S
WINCHESTER
CAMEO MENTHOL
W.D. & H.O. WILLS' GOLD FLAKE

IMPERIAL TOBACCO COMPANY OF CANADA, LIMITED

Social and Personal

Phone 1890

Mr. and Mrs. Homer Lundy of Aylmer street spent the week-end in Toronto.

✧ ✧ ✧

The friends of Dr. A. Moir will be sorry to learn of his illness at his home.

✧ ✧ ✧

To-day is the forty-fourth anniversary of the wedding of Mr. and Mrs. George Ward of North Monaghan.

✧ ✧ ✧

George Nicholls is organizing an orchestra at the Quaker Oats' plant, which is practising energetically and has about ten members.

✧ ✧ ✧

Dr. and Mrs. C. H. Fulford and family were in Port Hope on Sunday, visiting Dr. Fulford's father, Harold Fulford, on his eighty-sixth birthday anniversary.

✧ ✧ ✧

Hubert Eisdell, Music Master at Upper Grove School at Lakefield, was in Toronto on saturday, singing the tenor role of the Narrator in Reginald Stewart's performance of the "St. John Passion."

✧ ✧ ✧

To-day marks the completion of the thirty-third anniversary of John L. Allen, of this city, as superintendent in Canada for the Prudential Life Insurance Company. Mr. Allen holds a high place in ranks of seniority in the Canadian branches for the company.

✧ ✧ ✧

Writing from England to his parents, Major and Mrs. S. T. Medd of Charlotte Street, Scott Medd, who is studying at the Royal Academy of Art, speaks of a recent week-end visit spent at Cambridge with a friend of his, a Spanish professor, and of seeing Cambridge University covered with snow. He remarks on this as being so unusual in England as to excite much comment, and also speaks of the weather in London as having been extremely cold

The friends here of Mrs. A. Leitch of Annan, Scotland, who visited the city last summer and stayed with her nephew, J. A. Smith of Belmont avenue, will be sorry to hear that she suffered a heart attack recently while visiting her daughter, Mrs. H. Peattie of Detroit.

✧ ✧ ✧

In a recent program presented in the lecture hall of the Toronto Conservatory of Music by the Women Teachers' Association violin numbers were given by Miss Mignonne Telgmann, who recently returned home from study under Carl Flesch in England. Miss Telgmann lived formerly in Peterborough, where she exhibited great talent as a violinist.

✧ ✧ ✧

At a concert presented by the Beaches Madrigal Choir in the Eaton Auditorium, Toronto, last week, a special Sibelius' composition was dedicated as a memorial for the late Mrs. Edith Parker Liddle, formerly conductor of the choir and also a former soloist at George Street United Church, where her husband was organist and choir leader.

✧ ✧ ✧

The name of Lt.-Col. J. A. Dewart of Peterborough is included in the list of Pte officers and other ranks, representing all arms of the Canadian forces, on the contingent to be sent by Canada to the Coronation this year, to be commanded by Col. J. E. L. Streight, Liberal House member for York West. The names of Major F. D. Lloyd and A. Hiscock, both of Cobourg, are also included in the list.

✧ ✧ ✧

Parties
On Saturday.

On Saturday morning at the Y.W.C.A., the Babies' Gymnasium Class enjoyed an impromptu party, with refreshments and games.

On Saturday afternoon, the Junior clubs of the Y.W.C.A. held a program of games and songs, in charge of their leaders, Miss D. Sherin and Miss M. Bradley, and the members of the Jeanette Scott Chapter of the I.O.D.E., who were hostesses to the clubs for the party. Refreshments were served. Chapter members assisting were Mrs. R. Hosey, Mrs. Bailey, Miss Violet Davidson, Miss Jeanne Harvey, Miss Aileen Morgan, Miss Dorothy Gavine.

✧ ✧ ✧

Meeting Of
Diocesan Executive.

At a Diocesan meeting of the Catholic Women's League held on Saturday afternoon at Columbia Hall, Simcoe Street, to discuss routine matters, the following members of the Diocesan executive were present: Miss Delphine Piggott of Dewnaville, president; Mrs. George O'Sullivan and Mrs. Charles Black, of Campbellford; Mrs. T. A. Walsh of Hastings; Mrs. J. J. Murphy, Mrs. Houlihan, Mrs. Pittsimmons, and Miss Molly Baker, of Lindsay; Mrs. Kimblrat of Norwood; Mrs. James Walsh of Deseronto; also Mrs. M. J. Meeks and Mrs. Clinton Young, of the Catholic women's League of the parish of the Immaculate Conception; and Mrs. M. L. Henry and Miss Lillian Hurley, of the Cathedral branch of the League.

✧ ✧ ✧

Reynolds Family
Active In Toronto.

Friends of Mr. and Mrs. A. J. Reynolds and their family, of Toronto, formerly of Peterborough, when Mr. Reynolds was manager of the Canadian Bank of Commerce here, will be interested in two items appearing in the Toronto press with regard to activities of this energetic and talented family. At the Toronto Flying Club on Sunday, when the women's wing entertained at a gymnasium musical and tea, Miss Mary Reynolds, wearing a black velvet frock, was at the piano for the musical program. And Miss Peggy Reynolds, one of the younger members, is included in the list of committee names for an Easter Monday dance to be held under auspices of the Sodality of the Blessed Sacrament Church.

✧ ✧ ✧

St. Patrick
Luncheon At the 'Y'.

The Junior Gymnasium Class of the Young Woman's Christian Association, sixty in number, winners of the January campaign for new gymnasium members, were guests of the losing teams in the campaign, on Saturday morning, at a St. Patrick's luncheon at the Y.W.C.A.

Members of the Physical committee assisted in the preparation and decoration of the tables, which were placed in the green room and library and were gay with green and white covers, yellow daffodils and bright balloons (donated by the R. Neill Company).

Members of the committee and friends who were present were Mrs. C. Henderson, Mrs. V. R. Curry, Mrs. C. G. Collins, Mrs. M. Seymour, Mrs. F. M. Somerville and Miss Mary Elliott.

A feature of the impromptu program was the presentation of Life-Saving awards to successful candidates. Miss C. F. Littlefield spoke of the splendid work of the pupils, congratulating the youngest members of this year's class: Katherine Callaghe, who is only six years old, and Peggy Curry, nine years of age.

Mrs. F. M. Somerville presented the certificates. The bronze medallion was awarded to Isabel Young; Intermediate certificates to Betty Puffer and Vivian Carter; Elementary certificates to June Wellwood, Doreen Spensley, Helen Curry, Katherine Callaghne and Wanda Jaquith.

The General Secretary, Miss Lois Brewsocombe, congratulated the juniors on their success in winning the campaign and asked their cooperation in hosting the forthcoming events at the "Y", in an Easter play, a rummage sale, and the Gymnasium Pageant.

Ruth Sage moved a vote of thanks to the losing gymnasium classes in the campaign and the Physical Committee, for the enjoyable luncheon.

DEPENDABLE CLEANERS

Ladies' Coats, Dresses, etc. Men's Coats, Suits (cash and carry) cleaned, pressed 75c

217 Hunter St. W.

Fashion Service

Here's a dark sheer dress that will be a boon to you when you're invited out for dinner or dancing. Mary Reynolds, wearing a black velvet frock, was at the piano for the musical program. And Miss Peggy Reynolds, one of the younger members, is included in the list of committee names for an Easter Monday dance to be held under auspices of the Sodality of the Blessed Sacrament Church.

The becoming lower V-neck is so simply collared. Shirring lends lovely fulness to the bodice.

This sort tailored dress is also delightful in a crepe print silk with the short sleeved jacket. You'll wear it right through the summer.

After you've finished your sheer dress and your little print jacket dress, make a separate white linen or sharkskin jacket. Wear it over your dark sheer dress next summer. It's unrivalled for town or "week-ends."

A detailed sewing chart is included that shows every step of the way.

Style No. 3104 is designed for sizes 14, 16, 18, 20 years, 32, 34, 36, 38, 40, 42 and 44-inches bust. Size 36 requires 3¼ yards of 39-inch material for dress with 1½ yards of 39-inch material for jacket.

The Examiner,
Please order for me:

Pattern Number .....

Size .....

My Name .....

Address .....

.....

I enclose 15c in payment

CHOIR GIVES CONCERT

St. George's Church Choir Pleases Crowded Auditorium at Concert

A crowded auditorium greeted a successful musical concert given by choir in St. George's Anglican church on Thursday evening of last week. The event was given under the leadership of J. Bramson while Mrs. R. King, piano and Walter Farr, violin were accompanists. The rector, Rev. T. S. Gault, acted as chairman and the program was as follows: "O Canada"; "Evening Hymn" by the choir; "Angels Ever Bright and Fair," solo, Miss Curtis; "Abide With Me," duet, Messrs Siddal and Maudsley; "Holy City," solo, Miss Atkinson; "Open the Gates," solo, Mr. Siddall; "Brother Machree," solo, Mrs. Ray; "Into Thy Hands," solo Mr. Henwood; "Seek Ye the Lord," duet, Mrs. Jefferson, Mrs. Farr; "Just a Wearying for You," solo, Mrs. Douglas; violin solo by Walter Farr; "Barcarolle," by choir; "The Penitent," solo, Mr. Maudsley; "Beyond the Dawn," solo, Mrs. Jefferson; "Light at Eventide," duet, Mrs. Douglas, Mr. Bramson; "Dream of Paradise," solo, Mr. Farr; "Beautiful," solo, Mr. Dwyer; "Lovely," quartette, Mrs. Jefferson, Mrs. Douglas, Messrs. Bramson and Farr; "O Canada" by choir.

Nursing A Texas Blast Victim

Clarice Downs, injured in the blast which wrecked the London Consolidated School at New London, Texas taking a toll of the lives of more than five hundred pupils and teachers, is shown being ministered to in a Tyler, Texas hospital by a nurse as the anxious father looks gravely on.

—Central Press Sound photo.

Countess Exiled

Countess Ruth von Yorck Warlenburg, formerly highest paid authoress in Germany, is shown as she arrived in New York on her first visit to America. An exile from Germany since the anti-semitic campaign was launched by the Nazis, she lives with her Aryan husband in Paris.

Branch Notes

Westwood Branch.

The A.Y.P.A. of St. Michael's Church, Westwood met at the home of Mr. and Mrs. Joseph Bray. The president, Miss Helen Bray was in the chair. Rev. R. E. Lemon led the group in prayer. Alfred Reed read the Scripture lesson. After the business discussion the president turned the meeting over to Fred Cooper who led the members in a very enjoyable social evening. Refreshments were served and a hearty vote of thanks extended Mr. and Mrs. Bray for their kind hospitality. The meeting closed with Auld Lang Syne.

STORM HURRIES DUCE FROM LIBYA

British Comments On Italian Defeat In Spain Angers Rome Press

ROME, March 22.—(CP-Havas).—A Libyan sand storm, not new International treaties, was the reason for Premier Mussolini's sudden departure for Tripoli yesterday, it was officially explained here today.

The sand storm, it was declared prevented the Premier from flying to the oasis of Ghadames, in the interior, as he had planned, and therefore hastened his departure.

British newspaper comments on the reported rout of Italian contingents in Spain drew angry blasts from the newspaper Messagero.

"Anti-Fascism excluded the possibility that Malaga, which it believed impregnable, would fall," the newspaper said. "A few days later Malaga fell to the insurgents, not without the efficient support of Italian volunteers, a fact the Valencia communiques and reports in the British press appear to ignore.

"Episodes of this type will repeat themselves. The British nose, already longer than that of their great, Ras Tafari (Emperor Haile Selassie of Ethiopia), may be further lengthened, so much so that no gas mask can hide it."

SHORTS TO BE LONGER

Marcel Rochas disappointed Paris when he decreed that shorts must be longer this year, but he quickly made up for it by showing transparent ones of open-crochet string. His main interest is very obviously in his pleated skirts and culottes.

WEDDING IN PLANE

An airplane wedding outfit with electric flashlight buttons was one of the Parisian fashion showings. Vieing with the wedding outfit in interest were sports beis dangling with lemons, oranges and pimentos.

NOW YOU KNOW.

Raymond Tweffort, speaking to the National Association of Merchants Tailors of America in convention in Philadelphia recently, declared that the average man should spend $1,000 annually for clothes and, to be well dressed, at least $4,000. To demonstrate what he termed a few of the necessities in a man's wardrobe, Tweffort pointed to an exhibit including a green tuxedo coat and hat to match, an opera cape with scarlet satin lining, and a strawberry cutting coat, with red and black striped trousers.

SUITS TOO SCANTY

Southern styles indicate that bathing suits will be back again to the very scant vogue, after a flurry of swish dressmakers suits last year. Some, however, hint of child's rompers, and practically all of the newest ones are bright-colored greens, blues or fire-engine reds. You wear, over your curls, the simplest of skull caps, either white or jet black, to keep out the waves.

MORE CYCLING CLOTHS

Cycling clothes are more important than ever, with one of the new cycling suits called "Dairy, Dairy," English, of course. This bicycle-built-for-two ensemble has a short green linen jacket with short pleated divided skirt of being linen. Beige socks which come to the knee and a round cap set on the back of the head complete it . . . ideal for tennis, too.

BORROWED FROM THE SCOTS.

The Ghillie likes about the Highlands, but its adaptation is a type of the finer character in this country. Near Ghillie typed shoes in pliable baby buffalo leather—luggage tan or black are excellent shoes to wear with semi-sports clothes, whether knitted or tweed. This particular shoe has an unlined vamp and a grandly comfortable built up leather heel. The sole is nearly as flexible as a bedroom slipper—good news for those who think walking is good for them.

MONTHS FOR DIAMONDS

May and December are the big months for selling engagement rings. So say jewellers. When the lads "pop the question," they don't know, but as sure as May and December come along, they are out buying the ring.

THE NEW colored fabric gloves that are right with tweed outfits come in two modes: One is a pull-on gauntlet with tricky decoration and a single 'pointing' on the back, the closed wrist slash battlemented in Windsor Castle design (another Coronation note. You meet them brown, navy or Coronation Gold.

The second style has its wrist slashed and fastened again with three tabs and buttons, with a contrasting color in its piping: black gloves with Coronation yellow, grey with Coronation blue, beige or brown with green trimming.

Red Cross Visiting Housekeepers Have Been Kept Busy During Winter

At the March meeting of the local Red Cross branch, reports were received from the various standing committees. The Nutrition classes, which have been held weekly since January 14 with an enrolment of 37, concluded March 4th.

Interest in the Home Nursing classes, which are now in their eighth week is well maintained. Two interesting and informative lectures by Dr. Murray Fraser on "First Aid" and "Communicable Diseases" were much appreciated by members of the seven classes. This week four dietitians, Mrs. Muir, Mrs. Sellitt, Miss Hayes and Miss Morgan will address the classes on Invalid Cookery and Food Needs of an adult. The course will be concluded next week by a lecture by Dr. Fitzpatrick on "Care and Feeding of Infants and Children". At this meeting the certificates for attendance will be given out by Mrs. R. H. Turner, the president of the local Red Cross Branch.

Owing to the recruitment of "flu" in some parts of the city, the visiting homekeepers have had many calls made upon them, testifying to the excellent service they have been able to render. Several letter of appreciation have been received and were read at the executive meeting.

Just Between Us Women

A Daily Chat With Examiner Neighbors, Conducted by Roberta

THERE are some people who are said never to know what fears mean. The greater hero, however, is the man who is afraid but who is too proud to show it. That is real heroism, and a man who has that sort of courage will go through life and become a great leader.

—Earl Jellicoe.

Dear Friends:

I have written you before to cast out fear, but there is a form of it which makes us reach the thing we are striving for. I will tell you some of my own fears, and maybe you will find some of yours amongst them.

I fear to be unjust, so maybe I err on giving the other fellow the benefit of the doubt, and I hope the same thing will be granted to me. I fear to incur debts of friendship which I cannot repay, so I try to keep the slate clean as far as I can.

I fear to judge anyone or criticise them unduly, for my own shortcomings are ever before me, and I have all I can handle in keeping my own doorstep clean. I fear to belittle the efforts of friends or relatives, as I know the desolation it can cause in the human heart.

I fear debt in buying goods, for if I let myself get careless in what I owe, I let myself down and cheat the other fellow, so if I cannot pay ten dollars I pay one, and ten ones keeps the sheet clean.

I fear to let people put me under an obligation, for then I give them a weapon to use against me to do their will or be accused of ingratitude, yet when kindnesses are offered me and it gives pleasure to some other to do things for me, I accept with the reservation that later I shall repay.

I fear utter dependence on anyone for my bread and board, and at the risk of being called proud, I have petitioned God that He will never let it happen, and I know He has heard my prayer, and that when I am unable to do that He will take me out of it. In the meantime I use all the power He has given me, and all my physical strength to keep it from happening.

I fear pride in myself or what I can do, for I am conscious of all I lack and that keeps me humble, and yet I fear to lose the pride that will not let we do a shabby thing to another, that keeps me from whining or asking favors, and which gives me the courage to go on against overwhelming odds.

I fear greed and envy of the things which others possess, and I fear ever getting the love of money, for after all it is only the means to an end and in itself is nothing. I fear pride of birth, for that is a thing I had nothing to do with, and yet it has stood me in good stead many times and made me too proud to admit defeat.

I fear sickness with all that it entails of others having to do the things I should do, yet if it comes I try to accept those things gracefully knowing I would do the same to another in their time of need.

I do not fear death, but sometimes I fear in case I might be doing something I should not be doing when it happens along, but here's hoping.

So you see there are some fears that build us up instead of pulling us down. Fears that brace our characters and keep us from being cowardly and mean, and which help us to be the kind of person we would like to be. There are some who will not admit fear of any kind, but that is fool-hardiness and is no real good to anyone.

We need bravery and heroism but we also need a decent sort of fear that will not permit us to let ourselves nor those who depend on us, down in any way. There is a pig-headedness which masquerades as bravery, but it is fear blurring people into a belief of lack of fear.

So if your fears are decent ones, use them as stepping stones towards the life you want to lead and let them help you to be what you want to be. Do not fear to write to your friend.

ROBERTA.

ROBERTA'S MAIL.

Dear Quid Est:

Thank you for such a lovely letter. I shall answer it privately next week, when I am less busy, for sickness is still with us, worse luck. What you say is true, all these things make us sad in a way, but the world must go on and we with it. I surely appreciate all you say, and shall continue to try and do my best. Look for a letter soon. Yours,

ROBERTA.

Dear "Babe":

What a lovely surprise in getting your letter. Thank you for all your kind enquiries, and things are some better, altho' sickness still is with us. But it will pass like everything else, and we shall enjoy the good things all the more. Am so glad I have been of so much help to you and others you mention, and look for a letter on the subject you speak of at an early date. Thank you, and do write again soon. Yours, ROBERTA.

Dear "Jon":

I judge you are a man and feel embarrassed at writing to a woman, but I have many men clients for psychology so do not be afraid to state your question, and I shall do my best to answer it. If private reply is necessary, please enclose stamped addressed envelope. All correspondence is confidential and no one sees your letters but myself, and some are destroyed immediately after being answered. So write frankly having no fear. Thank you, Jon, for all you tell me, and am so glad you get so much pleasure from my articles. Letters like yours are encouraging.

Your Friend, ROBERTA.

Dear "Evelyn":

Didn't you write before under another pen-name? Do not think you are a bother. I know I should have been glad to write someone when I was an inexperienced girl, for advice such as you need. Take the position offered, as there is nothing disgraceful about honest work. Keep up your studies so that you will be able to take the position you crave, and do as I told you before in private reply not letting yourself doubt, and some nice day you will be doing the work you want, instead of work you must do. Good luck to you, and keep your courage high. Let me hear how you make out. Yours, ROBERTA.

Dear "Pete":

Glad you wrote again. State your questions clearly and I shall try to help you. Yes I know boys have their problems too, and can see you need advice badly. But I thought by the tone of your letter that you were fooling me. Your parents should have made things more clear to you, as how else can you know what you are up against. So ask in full surety that no one else will see your letter. So glad you find so much food for thought and that my articles have interested. No I am not a girl, and have lots of experience. Looking for your letter soon. Who gave you my address? Yours, ROBERTA.

To "York, Toronto":

Thank you my dear. It is nice of you to let me know how many read my articles up there. No, I only write for the Peterborough Examiner, and do not know the lady in question and have never read any of her stuff at all. I shall surely write on the subject mentioned, and hope you like it. Do write again. Yours,

ROBERTA.

To Father four grown-up children:

I can sympathize with you and shake you at the same time. You should never have left conditions yet so far. Look for an article on this question soon, and in the meantime, assert yourself. No one has any use for the jelly-fish sort of person and that is what you are when you do not put your foot down. There will be more respect shown when you do. Let me know how you make out, but do something about it.—Roberta.

And to all the rest of you who do not want a personal reply, thank you one and all for your comments and I deeply appreciate them and shall try to continue to deserve them. Bless you all, and do write again.—ROBERTA.

SHOES FOR THE QUEEN.

Queen Elizabeth is to be presented with a $14,000 Coronation gift of made-in-Canada sandals, by the Shoe Manufacturers' Association of Canada and the National Shoe Retailers' Association. The lattice-work footwear, made of Canadian leather by Canadian workmen, will serve as a setting for a thousand diamonds and an equal number of rubies.

AS SEEN IN VOGUE.

Glenlee paisley printed tie silk scarfs—very swell. Tremendous vitality in the colours, vivid blues, greens, wines and browns as well as white, all with multi-coloured Indian print designs. Edges are hand rolled and ends smartly fringed. Ties like an ascot, well up under the chin.

"ORANGE ICE" AND "HYACINTH BLUE"

Two Enchanting Easter Shades Born Out of the Paris International Exposition, 1937

Orange Ice is as colorful as its name suggests—it is really a deep orange tinged with soft beige, as hauntingly lovely as a sunrise. Hyacinth Blue is a perfect complement. Choose your accessories in either shade, with black as a dramatic foil!

Y.W.C.A. GYM CLASSES.

PUPILS are asked to note Regular and Special Practices listed for This Week and Next in preparation for Gymnasium Pageant, May 7th, in the Grand Opera House.

Monday—4.30, Senior School Girls' Gym; 7.00, Beginners' Tap; 8.00, Elementary Gym.

Tuesday—10 a.m., Ladies' Gym; 4.30, Junior and Babies' Gym; 7.00, Interpretive and Modernistic Dancing; 8.00, Advanced Gym; 9.30, Bronze and Award of Merit Club.

Wednesday—4.30, Babies' Dancing; 5.15, Junior Tap.

Thursday—4.30, Soft and Hard Toe Ballet; 7.00, Senior Tap; 8.00, Intermediate Business Girls' Gym.

No Gym or Club Classes Friday or Saturday. All Regular Classes Week of March 29th, with the following Extra Classes:

Tuesday, March 30th—10 a.m., Babies' and Junior Gym. Ladies' Class cancelled. 3 p.m., Senior School Girls with Senior Advanced.

Thursday, April 1—10 a.m., Babies' and Junior Gym.

Saturday, April 3rd—11.30 a.m., Babies' Dancing.

COMING EVENTS.

March 23—Easter Play by Y.W.C.A. Dramatic Club. "The Lease of Those." Silver Collection.

April 3—2.30 p.m., Household Workers' Course.

April 10—Rummage Sale. All donations much appreciated by Girls' Council.

April 14—Lecture on "Scott," by Mr. F. J. A. Morris.

NEW EASY WAY to have BEAUTIFUL GLEAMING FLOORS

WIPE IT ON—SEE IT SHINE

Simply pour a little Hawes' Floor Gloss right on the linoleum or floor, spread it lightly with a cloth or long-handled applier. In 20 minutes it will dry, leaving a beautiful wear resisting polish.

Try Hawes' Floor Gloss and prove for yourself how convenient and easy it is to use.

NO RUBBING NO POLISHING

BUEHLER BROS. LIMITED

Tuesday At 387 George St.

Phone 3680 - Free Delivery

Loin Veal Chop - - 19c
Beef Cuttings ..... 3 for 25c
Fresh Hamburg ..... 3 for 25c
Loin Pork Chops 23c
Shoulder Lamb Chop 19c

Watch Our Advertising Window Displays For HOLIDAY SPECIALS

SIRLOIN STEAK 20c

For Drugs Phone 15 Elliott's

2100 SHEETS GUARANTEED

Scott's Interlaken Tissue

QUALITY and REAL ECONOMY

A PURE WHITE TISSUE COMPLETELY WRAPPED MADE IN CANADA

She Suffered From Rheumatism and Gout

Until She Took Tonic Way to Regained Vigor.

"There's nothing to equal a healthy system and sound nerves to fight of the pain and stiffness of rheumatism. That is why PHOSPERINE is so successful in treating such cases," writes Mrs. M. Chambers, Orpington, Kent, Eng. "I found PHOSPERINE a splendid tonic. It has proved excellent for my nerves and my general health. I have felt very much better in health since I took PHOSPERINE."

Undernourished nerves are amply fed by PHOSPERINE. It is concentrated nerve nourishment. As it strengthens nerves, it helps your system throw off the toxin substances which cause pain and stiffness. Your whole general health thus picks up. Quickly PHOSPERINE helps to put an entirely new and rosy complexion on life. Get PHOSPERINE from your druggist to-day. 50c, $1.00 (4 times as much), $1.90 (9 times as much).

MY CUSTOMERS ARE NOT SATISFIED WITH JUST SARDINES.....THEY INSIST UPON BRISLING

ALL CROSSED FISH ARE BRISLING THEIR Flavor IS KNOWN THE WORLD OVER

Demand these tender little fish with their matchless flavor and you will be sure of getting genuine Norwegian Brisling. Crossed Fish quality and flavor have been recognized for over 50 years.

Crossed Fish
NORWEGIAN BRISLING
Famed for Finer Flavor

Social and Personal

Phone 1800

Mr. and Mrs. Homer Lundy of Aylmer street spent the week-end in Toronto.

The friends of Dr. A. Moir will be sorry to learn of his illness at his home.

To-day is the forty-fourth anniversary of the wedding of Mr. and Mrs. George Ward of North Monaghan.

George Nicholls is organizing an orchestra at the Quaker Oats' plant, which is practicing energetically and has about ten members.

Dr. and Mrs. C. H. Fulford and family were in Port Hope on Sunday, visiting Dr. Fulford's father, Harold Fulford, on his eighteth birthday anniversary.

Robert Riedell, Music Master at the Grove School at Lakefield, was in Toronto on Saturday, singing the tenor role of the Narrator in Reginald Stewart's performance of the "St. John Passion."

To-day marks the completion of the thirty-third anniversary of John L. Allen, of this city, as superintendent in Canada for the Prudential Life Insurance Company. Mr. Allen holds a high place in ranks of seniority in the Canadian branches for the company.

Writing from England to his parents, Major and Mrs. S. T. Medd of Charlotte Street, Scott Medd, who is studying at the Royal Academy of Art, speaks of a recent week-end visit spent at Cambridge with a friend of his, a Spanish professor, and of seeing Cambridge University covered with snow. He remarks on this as being so unusual in England as to excite much comment, and also speaks of the weather in London as having been extremely cold this year, with much snow and ice.

The friends here of Mrs. A. Leitch of Annan, Scotland, who visited the city last summer and stayed with her nephew, J. A. Smith of Belmont avenue, will be sorry to hear that she suffered a heart attack recently while visiting her daughter, Mrs. H. Postle of Detroit.

In a recent program presented in the lecture hall of the Toronto Conservatory of Music by the Women Teachers' Association, violin numbers were given by Miss Mignonne Telgmann, who recently returned home from study under Carl Flesch in England. Miss Telgmann lived formerly in Peterborough, where she exhibited great talent as a violinist.

At a concert presented by the Beaches Madrigal Choir in the Eaton Auditorium, Toronto, last week, a special Sibelius' composition was dedicated as a memorial for the late Mrs. Edith Parker Liddle, formerly contructor of the choir and also a former soloist at George Street United Church, where her husband was organist and choir leader.

The name of Lt.-Col. J. A. Dewart of Peterborough is included in the list of 213 officers and other ranks, representing all arms of the Canadian forces, on the contingent to be sent by Canada to the Coronation this year, to be commanded by Col. J. E. L. Streight, Liberal House member for York West. The names of Major F. D. Lloyd and A. Hiscock, both of Cobourg, are also included in the list.

Parties
On Saturday.

On Saturday morning at the Y.W.C.A., the Babies' Gymnasium Class enjoyed an impromptu party, with refreshments and games.

On Saturday afternoon, the Junior clubs of the Y.W.C.A. held a program of games and songs, in charge of their leaders, Miss D. Sherin and Miss B. Bradley, and the members of the Jeanette Stout Chapter of the I.O.D.E., who were hostesses to the clubs for the party. Refreshments were served. Chapter members assisting were Mrs. R. Honey, Mrs. Bailey, Miss Violet Davidson, Miss Jeanne Harvey, Miss Aileen Morgan, Miss Dorothy Gavine.

Meeting Of Diocesan Executive.

At a Diocesan meeting of the Catholic Women's League held on Bairdsay afternoon at Columbus Hall, Simcoe Street, to discuss routine matters, the following members of the Diocesan executive were present: Miss Delphine Pigeon of Dorchester, president; Mrs. George O'Sullivan and Mrs. Charles Black, of Campbellford; Mrs. T. A. Wasan of Hastings; Mrs. J. J. Murphy, Mrs. Houlihan, Mrs. Fitzsimmon, and Miss Molly Baker, of Lindsay; Mrs. Elmhirst of Norwood; Mrs. Jared Walsh of Douro; also Mrs. M. J. Roche and Mrs. Clinton Young, of the Catholic women's league of the parish of the Immaculate Conception; and Mrs. M. L. Henry and Miss Lillian Hurley, of the Cathedral branch of the League.

Reynolds Family Active In Toronto.

Friends of Mr. and Mrs. A. J. Reynolds and their family, of Toronto, formerly of Peterborough, when Mr. Reynolds was manager of the Canadian Bank of Commerce here, will be interested in two items appearing in the Toronto press with regard to activities of this energetic and talented family. At the Toronto Flying Club on Sunday, when the women's wing entertained at a Restigouche, guests and the Mid-Mary Reynolds, wearing a black velvet frock, was at the piano for the musical program. And Miss Peggy Reynolds, one of the younger members, is included in the list of committee names for an Easter Monday dance to be held under auspices of the Sodality of the Blessed Sacrament Church.

St. Patrick Luncheon At the 'Y'.

The Junior Gymnasium Class of the Young Women's Christian Association, sixty in number, winners of the January campaign for new gymnasium members, were guests of the losing teams in the campaign, on Saturday morning, at a St. Patrick's luncheon at the Y.W.C.A.

Members of the Physical committee assisted in the preparation and decoration of the tables, which were placed in the green room and library and were gay with green and white covers, yellow daffodils and bright balloons (donated by the R. Neill Company).

Members of the committee and friends who were present were Mrs. C. Henderson, Mrs. V. R. Curry, Mrs. C. O. Collins, Mrs. M. Seymour, Mrs. F. M. Somerville and Miss Mary Elliott.

A feature of the impromptu program was the presentation of Lifesaving awards to successful candidates. Miss C. F. Littlefield spoke of the splendid work of the pupils, congratulating the youngest members of this year's class: Katherine Calladine, who is only six years old, and Helen Curry, nine years of age.

Mrs. F. M. Somerville presented the certificates. The bronze medallion was awarded to Isabel Young; Intermediate certificates to Betty Puffer and Vivian Carter; Elementary certificates to June Westwood, Doreen Spenceley, Helen Curry, Katherine Calladine and Wanda Jaquish.

The General Secretary, Miss Lois Brownscombe, congratulated the juniors on their success in winning the campaign and asked their cooperation in boosting the forthcoming events at the 'Y', in an Easter play, a rummage sale, and the Gymnasium Pageant.

Ruth Sage moved a vote of thanks to the losing gymnasium classes in the campaign and the Physical Committee, for the enjoyable luncheon.

DEPENDABLE CLEANERS

Ladies' Coats, Dresses, etc. Men's Coats, Suits (cash and carry), cleaned, pressed 75c

217 Hunter St. W.

Fashion Service

The Examiner,
Please order for me:

Pattern Number .....

Size .....

My Name .....

Address .....

.....

I enclose 15c in payment

CHOIR GIVES CONCERT

St. George's Church Choir Pleases Crowded Auditorium at Concert

A crowded auditorium greeted a successful musical concert given by the choir in St. George's Anglican church on Thursday evening of last week. The event was given under the leadership of J. Branson, while Mrs. R. King, piano and Walter Farr, violin were accompanists. The rector, Rev. T. S. Gaule, acted as chairman and the program was as follows: "O Canada"; 'Eventide' by the choir; 'Angels' Ladder,' solo, Miss Curtis; 'Abide With Me,' duet, Messrs Siddal and Maudsley; 'Holy City,' solo, Miss Aitkinson; 'Open the Gates' solo, Mr. Siddall; 'Another Shadows' solo, Mrs. Ray; 'Into Thy Hands,' solo Mr. Henwood; 'Seek Ye the Lord,' duet, Mrs. Jefferson, Mrs. Farr; 'Just a Wearying for You,' solo, Mrs. Douglas; violin solo by Walter Farr; 'Darkness,' by choir; 'The Penitent,' solo, Mr. Maudsley; 'Beyond the Dawn,' solo, Mrs. Jefferson; 'Light at Eventide,' duet, Mrs. Douglas, Mr. Branson; 'Dream of Paradise,' solo, Mr. Farr; 'Beautiful,' solo, Mr. Davies; 'Legend,' quartette, Mrs. Jefferson, Mrs. Douglas, Messrs. Branson and Farr; 'Morning and Evening,' by the choir closed the program.

Following the presentation of the delightful program Mr. Gaule thanked the audience for their kind support and voiced his appreciation to the choir and accompanists for their hard work and time in making this concert such a wonderful success.

TRICKY SUIT IDEA

A tricky suit idea, in tweed, has a skirt which can be unfastened and carried over the arm for use as a travelling rug. Underneath is a suit in finer material to match. The top coat is in tweed to match the skirt-rug.

Nursing A Texas Blast Victim

Colleen Downs, injured in the blast which wrecked the London Consolidated School at New London, Texas taking a toll of the lives of more than five hundred pupils and teachers, is shown being ministered to in a Tyler, Texas hospital by a nurse as the anxious father looks gravely on.

—Central Press Sound photo.

Branch Notes

Westwood Branch.

The A.Y.P.A. of St. Michael's Church, Westwood met at the home of Mr. and Mrs. Joseph Bray. The president, Miss Helen Bray was in the chair. Rev. R. E. Lemon led the group in prayer. Alfred Reed read the Scripture lesson. After the business discussion the president turned the meeting over to Fred Cooper who led the members in a very enjoyable social evening. Refreshments were served and a hearty vote of thanks extended Mr. and Mrs. Bray for their kind hospitality. The meeting closed with Auld Lang Syne.

STORM HURRIES DUCE FROM LIBYA

British Comments On Italian Defeat In Spain Angers Rome Press

ROME, March 22.—(CP-Havas).—A Libyan wind storm, not new International trouble, was the reason for Premier Mussolini's sudden departure for Tripoli yesterday, it was officially explained here today.

The sand storm, it was declared, prevented the Premier from flying to the oasis of Ghadames, in the interior, as he had planned, and therefore hastened his departure.

British newspaper comments on the reported rout of Italian contingents in Spain drew angry blasts from the newspaper Messagero.

"Anti-Fascism excluded the possibility that Malaga, which it believed impregnable, would fall," the newspaper said. "A few days later Malaga fell to the insurgents, not without the efficient support of Italian volunteers, a fact the Valencia communiques and reports in the British press appear to ignore.

"Episodes of this type will repeat themselves. The British nose, already longer than that of their guest, Ras Tafari (Emperor Haile Selassie of Ethiopia), may be further lengthened, so much so that no gas mask can hide it."

SHORTS TO BE LONGER

Marcel Rochas disappointed Paris when he decreed that shorts must be longer this year, but he quickly made up for it by showing transparent ones of open-crochet string. His main interest is very obviously all the classes on Invalid Cookery and Food Needs of an adult. The course will be concluded next week by a lecture by Dr. Fitzpatrick on "Care and Feeding of Infants and Children". At this meeting the certificates for attendance will be given out by Mrs. R. H. Turner, the president of the local Red Cross Branch.

Owing to the prevalence of "flu" in some parts of the city, the visiting housekeepers have had many calls made upon them, testifying to the excellent service they have been able to render. Several letter of appreciation have been received and were read at the executive meeting.

WEDDING IN PLANE

An airplane wedding outfit with electric flashlight buttons was one of the Parisian fashion showings. Vieing with the wedding outfit in interest were sports suits dangling with lemons, oranges and pimentos.

NOW YOU KNOW.

Raymond Twyeffort, speaking to the National Association of Merchants Tailors of America in convention in Philadelphia, recently, declared that the average man should spend $1,000 annually for clothes and, to be well dressed, at least $4,000. To demonstrate what he termed a few of the necessities in a man's wardrobe, Twyeffort pointed to an exhibit including a green tuxedo coat and hat to match, an opera cape with scarlet satin lining, and a strawberry cutaway coat with red and black striped trousers.

STORM HURRIES DUCE FROM LIBYA

British Comments On Italian Defeat In Spain Angers Rome Press

ROME, March 22.—(CP-Havas).—A Libyan wind storm, not new International trouble, was the reason for Premier Mussolini's sudden departure for Tripoli yesterday, it was officially explained here today.

The sand storm, it was declared, prevented the Premier from flying to the oasis of Ghadames, in the interior, as he had planned, and therefore hastened his departure.

British newspaper comments on the reported rout of Italian contingents in Spain drew angry blasts from the newspaper Messagero.

"Anti-Fascism excluded the possibility that Malaga, which it believed impregnable, would fall," the newspaper said. "A few days later Malaga fell to the insurgents, not without the efficient support of Italian volunteers, a fact the Valencia communiques and reports in the British press appear to ignore.

"Episodes of this type will repeat themselves. The British nose, already longer than that of their guest, Ras Tafari (Emperor Haile Selassie of Ethiopia), may be further lengthened, so much so that no gas mask can hide it."

SHORTS TO BE LONGER

Marcel Rochas disappointed Paris when he decreed that shorts must be longer this year, but he quickly made up for it by showing transparent ones of open-crochet string. His main interest is very obviously all the classes on Invalid Cookery and Food Needs of an adult. The course will be concluded next week by a lecture by Dr. Fitzpatrick on "Care and Feeding of Infants and Children". At this meeting the certificates for attendance will be given out by Mrs. R. H. Turner, the president of the local Red Cross Branch.

Owing to the prevalence of "flu" in some parts of the city, the visiting housekeepers have had many calls made upon them, testifying to the excellent service they have been able to render. Several letter of appreciation have been received and were read at the executive meeting.

WEDDING IN PLANE

An airplane wedding outfit with electric flashlight buttons was one of the Parisian fashion showings. Vieing with the wedding outfit in interest were sports suits dangling with lemons, oranges and pimentos.

NOW YOU KNOW.

Raymond Twyeffort, speaking to the National Association of Merchants Tailors of America in convention in Philadelphia, recently, declared that the average man should spend $1,000 annually for clothes and, to be well dressed, at least $4,000. To demonstrate what he termed a few of the necessities in a man's wardrobe, Twyeffort pointed to an exhibit including a green tuxedo coat and hat to match, an opera cape with scarlet satin lining, and a strawberry cutaway coat with red and black striped trousers.

BORROWED FROM THE SCOTS.

The Ghillie hikes about the Highlands, but its adaptation is a shoe of the finer character in this country. New Ghillie lipped shoes in pliable baby buffalo leather—luggage tan or black are excellent shoes to wear with semi-sports clothes, whether knitted or tweed. This particular shoe has an unlined vamp and a grandly comfortable built up leather heel. The sole is nearly as flexible as a bedroom slipper—good news for those who think walking is good for them.

MONTHS FOR DIAMONDS

May and December are the big months for selling engagement rings. So say jewellers. "They don't know, but as sure as May and December come along, they are out buying the ring."

SHORTS TO BE LONGER

Marcel Rochas disappointed Paris when he decreed that shorts must be longer this year, but he quickly made up for it by showing transparent ones of open-crochet string. His main interest is very obviously all the classes on Invalid Cookery and Food Needs of an adult. The course will be concluded next week by a lecture by Dr. Fitzpatrick on "Care and Feeding of Infants and Children". At this meeting the certificates for attendance will be given out by Mrs. R. H. Turner, the president of the local Red Cross Branch.

Owing to the prevalence of "flu" in some parts of the city, the visiting housekeepers have had many calls made upon them, testifying to the excellent service they have been able to render. Several letter of appreciation have been received and were read at the executive meeting.

WEDDING IN PLANE

An airplane wedding outfit with electric flashlight buttons was one of the Parisian fashion showings. Vieing with the wedding outfit in interest were sports suits dangling with lemons, oranges and pimentos.

NOW YOU KNOW.

Raymond Twyeffort, speaking to the National Association of Merchants Tailors of America in convention in Philadelphia, recently, declared that the average man should spend $1,000 annually for clothes and, to be well dressed, at least $4,000. To demonstrate what he termed a few of the necessities in a man's wardrobe, Twyeffort pointed to an exhibit including a green tuxedo coat and hat to match, an opera cape with scarlet satin lining, and a strawberry cutaway coat with red and black striped trousers.

BORROWED FROM THE SCOTS.

The Ghillie hikes about the Highlands, but its adaptation is a shoe of the finer character in this country. New Ghillie lipped shoes in pliable baby buffalo leather—luggage tan or black are excellent shoes to wear with semi-sports clothes, whether knitted or tweed. This particular shoe has an unlined vamp and a grandly comfortable built up leather heel. The sole is nearly as flexible as a bedroom slipper—good news for those who think walking is good for them.

MONTHS FOR DIAMONDS

May and December are the big months for selling engagement rings. So say jewellers. "They don't know, but as sure as May and December come along, they are out buying the ring."

THE NEW colored fabric gloves that are right with tweed outfits come in two modes: One is a pull-on gauntlet with tricky decoration and a single 'pointing' on the back, the closed wrist slash battlemented in Windsor Castle design (another Coronation note. You meet them everywhere). They come in black, brown, navy or Coronation Gold.

The second style has its wrist slashed and fastened again with three tabs and buttons, with a contrasting color in its piping; black gloves with Coronation yellow, grey with Coronation blue, beige or brown with green trimming.

SUITS TOO SCANTY

Southern styles indicate that bathing suits will be back again to the very scant vogue after a flurry of satin dressmakers suits last year. Some, however, hint of child's rompers, and practically all of the newest ones are bright-colored greens, blues or fire-engine reds. You wear, over your curls, the smallest of skull caps, either white or jet black, to keep out the waves.

MORE CYCLING CLOTHES

Cycling clothes are more important than ever, with one of the new cycling suits called "Daisy, Daisy," English, of course. This bicycle-suit-for-two ensemble has a short green linen jacket with short pleated divided skirt of beige linen. Beige socks which come to the knee and a round cap set on the back of the head completes it . . . ideal for tennis, too.

Countess Exiled

Countess Ruth von Yorck Wartenburg, formerly highest paid authoress in Germany, is shown as she arrived in New York on her first visit to America. An exile from Germany since the anti-semitic campaign was launched by the Nazis, she lives with her Aryan husband in Paris.

BORROWED FROM THE SCOTS.

The Ghillie hikes about the Highlands, but its adaptation is a shoe of the finer character in this country. New Ghillie lipped shoes in pliable baby buffalo leather—luggage tan or black are excellent shoes to wear with semi-sports clothes, whether knitted or tweed. This particular shoe has an unlined vamp and a grandly comfortable built up leather heel. The sole is nearly as flexible as a bedroom slipper—good news for those who think walking is good for them.

MONTHS FOR DIAMONDS

May and December are the big months for selling engagement rings. So say jewellers. "They don't know, but as sure as May and December come along, they are out buying the ring."

THE NEW colored fabric gloves that are right with tweed outfits come in two modes: One is a pull-on gauntlet with tricky decoration and a single 'pointing' on the back, the closed wrist slash battlemented in Windsor Castle design (another Coronation note. You meet them everywhere). They come in black, brown, navy or Coronation Gold.

The second style has its wrist slashed and fastened again with three tabs and buttons, with a contrasting color in its piping; black gloves with Coronation yellow, grey with Coronation blue, beige or brown with green trimming.

SUITS TOO SCANTY

Southern styles indicate that bathing suits will be back again to the very scant vogue after a flurry of satin dressmakers suits last year. Some, however, hint of child's rompers, and practically all of the newest ones are bright-colored greens, blues or fire-engine reds. You wear, over your curls, the smallest of skull caps, either white or jet black, to keep out the waves.

MORE CYCLING CLOTHES

Cycling clothes are more important than ever, with one of the new cycling suits called "Daisy, Daisy," English, of course. This bicycle-suit-for-two ensemble has a short green linen jacket with short pleated divided skirt of beige linen. Beige socks which come to the knee and a round cap set on the back of the head completes it . . . ideal for tennis, too.

Red Cross Visiting Housekeepers Have Been Kept Busy During Winter

At the March meeting of the local Red Cross branch, reports were received from the various standing committees. The Nutrition classes, which have been held weekly since January 14 with an enrolment of 27, concluded March 4th.

Interest in the Home Nursing classes, which are now in their eleventh week is well maintained. Two interesting and informative lectures by Dr. Murray Fraser on "First Aid" and "Communicable Diseases" were much appreciated by members of the seven classes. This week four dietitians, Mrs. Muir, Mrs. Sollitt, Miss Hayes and Miss Morgan will address

Just Between Us Women

A Daily Chat With Examiner Neighbors, Conducted by Roberta

THERE are some people who are said never to know what fears mean. The greater hero however, is the man who is afraid but who is too proud to show it. That is real heroism, and a man who has that sort of courage will go through life and become a great leader.

—Earl Jellicoe.

Dear Friends:

I have written you before to cast out fear, but there is a form of it which makes us reach the thing we are striving for. I will tell you some of my own fears, and maybe you will find some of yours amongst them.

I fear to be unjust, so maybe I err on giving the other fellow the benefit of the doubt, and I hope the same thing will be granted to me. I fear to incur debts of friendship which I cannot repay, as I try to keep the slate clean as far as I can.

I fear to judge anyone or criticise them unduly, for my own shortcomings are ever before me, and I have all I can handle in keeping my own doorstep clean. I fear to belittle the efforts of friends or relatives, as I know the desolation it can cause in the human heart.

I fear debt in buying goods, for if I let myself get careless in what I owe, I let myself down and cheat the other fellow, so if I cannot pay ten dollars I pay one, and ten ones keeps the sheet clean.

I fear to let people put me under an obligation, for then I give them a weapon to use against me to do their will or be accused of ingratitude, yet when kindnesses are offered me and it gives pleasure to some other to do things for me, I accept with the reservation that later I shall repay.

I fear utter dependence on anyone for my bread and board, and at the risk of being called proud, I have petitioned God that He will never let it happen, and I know He has heard my prayer, and that when I am unable to do for myself He will take me out of it. In the meantime I use all the power He has given me, and all my physical strength to keep it from happening.

I fear pride in myself or what I can do, for I am conscious of all I lack and that keeps me humble, and yet I fear to lose the pride that will not let me do a shabby thing to another, that keeps me from whining or asking favors, and which gives me the courage to go on against overwhelming odds.

I fear greed and envy of the things which others possess, and I fear ever getting the love of money, for after all it is only the means to an end and in itself is nothing. I fear pride of birth, for that is a thing I had nothing to do with, and yet it has stood me in good stead many times and made me too proud to admit defeat.

I fear sickness with all that it entails of others having to do the things I should do, yet if it comes I try to accept these things gracefully knowing I would do the same to another in their time of need.

I do not fear death, but sometimes I fear in case I might be doing something I should not be doing when it happens along, but here's hoping.

So you see there are some fears that build us up instead of pulling us down. Fears that brace our characters and keep us from being cowardly and mean, and which help us to be the kind of person we would like to be. There are some who will not admit fear of any kind, but that is fool-hardiness and is no real good to anyone.

We need bravery and heroism but we also need a decent sort of fear that will not permit us to let ourselves nor those who depend on us, down in any way. There is a pig-headedness which masquerades as bravery, but it is fear binding people into a bellef of lack of fear.

So if your fears are decent ones, use them as stepping stones towards the life you want to lead and let them help you to be what you want to be. Do not fear to write to your friend.

ROBERTA.

ROBERTA'S MAIL

Dear Quid Est:

Thank you for such a lovely letter. I shall answer it privately next week, when I am less busy, for sickness is still with us, worse luck. What you say is true, all these things make us sad in a way, but the world must go on and we with it. I surely appreciate all you say, and shall continue to try and do my best. Look for a letter soon. Yours,

ROBERTA.

Dear "Babe":

What a lovely surprise in getting your letter. Thank you for all your kind enquiries, and things are some better, altho' sickness still is with us. But it will pass like everything else, and we shall enjoy the good things all the more after. Yes, glad I have been of so much help to you and others you mention, and look for a letter on the subject you speak of at an early date. Thank you, and do write again soon. Yours, ROBERTA.

Dear "Jon":

I judge you are a man and feel embarrassed at writing to a woman, but I have many men clients for psychology so do not be afraid to state your question, and I shall do my best to answer it. If private reply is necessary, please enclose stamped addressed envelope. All correspondence is confidential and no one sees your letters but myself, and some are destroyed immediately after being answered. So write frankly having no fear. Thank you, Jon, for all you tell me, and am so glad you got so much pleasure from my articles. Letters like yours are encouraging.

Your Friend, ROBERTA.

Dear "Evelyn":

Didn't you write before under another pen-name? Do not think you are a bother. I know I should have been glad to write someone when I was an inexperienced girl, for advice such as you need. Take the position offered, as there is nothing disgraceful about honest work. Keep up your studies so that you will be able to take the position you crave, and do as I told you before in private reply not letting yourself doubt, and some nice day you will be doing the work you want, instead of work you must do. Good luck to you, and keep your courage high. Let me hear how you make out. Yours, ROBERTA.

Dear "Pete":

Glad you wrote again. State your questions clearly and I shall try to help you. Yes I know boys have their problems too, and can see you need advice badly. But I thought by the tone of your letter that you were fooling me. Your parents should have made things more clear to you, as how else can you know what you are up against. So ask in full surety that no one else will see your letter. So glad you find so much food for thought and that my articles have interested. No I am not a girl, and have lots of experience. Looking for your letter soon. Who gave you my address? Yours, ROBERTA.

To "Tork, Toronto":

Thank you my dear. It is nice of you to let me know how many read my articles up there. No, I only write for the Peterborough Examiner, and do not know the lady in question and have never read any of her stuff at all. I shall surely write on the subject mentioned, and hope you like it. Do write again. Yours,

ROBERTA.

To Father four grown-up children: I can sympathise with you and shake you at the same time. You should never have let conditions get so far. Look for an article on this question soon, and in the meantime, assert yourself. No one has any use for the jelly-fish sort of person and that is what you are when you do not put your foot down. There will be more respect shown when you do. Let me know how you make out, but do something about it.—Roberta.

And to all the rest of you who do not want a personal reply, thank you one and all for your comments and I deeply appreciate them and shall try to continue to deserve them. Bless you all, and do write again.—ROBERTA.

SHOES FOR THE QUEEN.

Queen Elizabeth is to be presented with a $14,000 Coronation gift of made-in-Canada sandals, by the Shoe Manufacturers' Association of Canada and the National Shoe Retailers' Association. The lattice-work footwear, made of Canadian leather by Canadian workmen, will serve as a setting for a thousand diamonds and an equal number of rubies.

AS SEEN IN VOGUE.

Glenlix paisley printed tie silk scarfs—very swell. Tremendous variety in the colours, vivid blues, greens, wines and browns as well as whites, all with multi-coloured Indian print designs. Edges are hand rolled and ends smartly fringed. Ties like an ascot, well up under the chin.

"ORANGE ICE" AND "HYACINTH BLUE"

Two Enchanting Easter Shades Born Out of the Paris International Exposition, 1937

Orange Ice is as colorful as its name suggests—it is really a deep orange tinged with soft beige, as hauntingly lovely as a sunrise. Hyacinth Blue is a perfect complement. Choose your accessories in either shade, with black as a dramatic foil!

Y.W.C.A. GYM CLASSES.

PUPILS are asked to note Regular and Special Practices listed for This Week and Next in preparation for Gymnasium Pageant, May 7th, in the Grand Opera House.

Monday—4.30, Senior School Girls' Gym; 7.00, Beginners' Tap; 8.00, Elementary Gym.

Tuesday—10 a.m., Ladies' Gym; 4.30, Junior and Babies' Gym; 7.00, Intermediate and Modernistic Dancing; 8.00, Advanced Gym; 9.30, Bronze and Award of Merit Club.

Wednesday—4.30, Babies' Dancing; 5.15, Junior Tap.

Thursday—4.30, Soft and Hard Toe Ballet; 7.00, Senior Tap; 8.00, Intermediate Business Girls' Gym.

No Gym or Club Classes Friday or Saturday. All Regular Classes Week of March 29th, with the following Extra Classes:

Tuesday, March 30th—10 a.m., Babies' and Junior Gym. Ladies' Class cancelled. 8 p.m., Senior School Girls with Senior Advanced.

Thursday, April 1—10 a.m., Babies' and Junior Gym.

Saturday, April 3rd—11.30 a.m., Babies' Dancing.

COMING EVENTS.

March 25—Easter Play by Y.W.C.A. Dramatic Club. "The Least of These." Silver Collection.

April 3—3.30 p.m., Household Workers' Course.

April 10—Rummage Sale. All donations much appreciated by Girls' Committee.

April 14—Lecture on "Scott," by Mr. F. J. A. Morris.

NEW EASY WAY to have BEAUTIFUL GLEAMING FLOORS

WIPE IT ON — SEE IT SHINE

Simply pour a little Hawes' Floor Gloss right on the linoleum or floor, spread it lightly with a cloth or long-handled spreader. In 20 minutes it will dry, leaving a beautiful wear resisting polish.

Try Hawes' Floor Gloss and prove for yourself how convenient and easy it is to use.

NO RUBBING NO POLISHING

BUEHLER BROS. LIMITED

Tuesday At 387 George St.

Phone 3680 - Free Delivery

Loin Veal Chop - - 19c
Beef Cuttings ..... 3 for 25c
Fresh Hamburg ..... 3 for 25c
Loin Pork Chops 23c
Shoulder Lamb Chop 19c

SIRLOIN STEAK 20c

Watch Our Advertising Window Displays For HOLIDAY SPECIALS

She Suffered From Rheumatism and Gout

Until She Took Taste Way to Regained Vigor.

There's nothing to equal a gentle system and sound nerves to fight off the pain and stiffness of rheumatism. That is why PHOSFERINE is so successful in treating such cases.

"I suffered from gout and rheumatism and also my nerves were rotten," writes Mrs. M. Chambers, Chatham, Kent, Eng. "I found PHOSFERINE a splendid tonic. It has proved excellent for my nerves and my general health. I have felt very much better in health since I took PHOSFERINE."

Undernourished nerves are amply fed by PHOSFERINE. It is concentrated nerve nourishment. As it strengthens nerves, it helps your system throw off the toxic substances which cause pain and stiffness. Your whole general health then picks up. Quickly PHOSFERINE helps to put an end to nerve pain and rest, complexion and tone. Get PHOSFERINE from your druggist to-day. 60c, $1.20, $2 (three as much $5.50 (6 times as much).

For Drugs Phone 15 Elliott's

200 SHEETS GUARANTEED

Scott's Interlaken Tissue

QUALITY and REAL ECONOMY

A PURE WHITE TISSUE COMPLETELY WRAPPED

MY CUSTOMERS ARE NOT SATISFIED WITH JUST SARDINES.....THEY INSIST UPON BRISLING

ALL CROSSED FISH ARE BRISLING THEIR Flavor IS KNOWN THE WORLD OVER

Demand these tender little fish with their matchless flavor and you will be sure of getting genuine Norwegian Brisling. Crossed Fish quality and flavor have been recognized for over 50 years.

Crossed Fish

Famed for Finer Flavor

The Examiner

The Peterborough Examiner published each evening by Peterborough Examiner Limited Office Hunter and Water Sts., Peterborough Ont.

Subscription Rates: 10c per week to city delivered by carrier, $4.50 per year by mail to outside points.

Members: Canadian Press; Audit Bureau of Circulation; Canadian Daily Newspaper Association; Empire Press Union.

A. H. KERNS, JR. Managing Editor.

PHONES: Editorial 1801 Business Office 1800 Private Branch Exchange to all Departments.

MONDAY, MARCH 22, 1937

The Aftermath of War

Eighteen years after the last shot was fired on the Western Front in the World War the bodies of nearly 900 British soldiers were found last year in the former battlefields of France and Belgium. That information comes in the 17th annual report of the British War Graves Commission.

The same report indicates there were 1,104,890 British soldiers killed, and of that number 587,117 have been identified and buried in war cemeteries. A further 180,861 have been found but are unidentified, so that leaves 336,000 officially classified as "missing."

There is something not far removed from tragic in the fact that bodies found now are difficult of identification, and in many cases the identification discs are not recovered, and there are cases where even if the disc is found it is impossible to properly relate it to any particular body. The full force of this condition is reflected in the work of 1936 when 821 bodies were found and reburied in France and 63 in Belgium. Of that total of 884 identification was possible in only 96 cases.

During the same period French official search parties found and reburied in one department alone the bodies of 795 French and 810 German soldiers.

There ought to be sufficient in that to make its own appeal for silence to those who talk so glibly about the next war.

Came A Day Early

There may have been nothing to indicate it, but Spring actually arrived on Saturday, March 20, and the hour at which it came was exactly 7.45 in the evening. In the year 1937 Spring got a day ahead, as it is usually scheduled to come on March 21. The sun crossed the equator at that 7.45 hour and that means Spring. This time is known as the vernal equinox and it came a day earlier because last year, 1936, was Leap Year and had an added day.

The time of the vernal equinox is also connected with the date of Easter which is always the first Sunday after the first full moon after the vernal equinox. The first full moon is on Friday, March 26, and so Easter is on the first following Sunday, March 28.

The Examiner has received several inquiries within recent days as to how the date of Easter is fixed. So remember—the first Sunday after the first full moon after the vernal equinox. And there you have it.

Leaving For New Homes

It looks as though the effort on the part of the United States government to tell the farmers how much grain they should grow had come to a dead end.

It is indicated in reports from Washington that farmers plan to use 20,918,000 acres for spring wheat instead of 11,212,000, which was the acreage last year and that is an increase of 86 per cent.

It may be that the movement of population in the mid-west states will eventually result in greater production and more acres being used. There has been for months a movement of farmers from the sun-baked districts of Oklahoma, Arkansas, Nebraska, Kansas, Wyoming, Colorado and the Dakotas. At least 70,000 people have taken part in this movement and they are headed for the Pacific northwest in search of new land where they can farm.

These people have in some cases seen their houses and their farm buildings almost buried in dust; they have seen their farm lands virtually blown away. For the most part they are desperately poor, but they say they have no confidence in any plans which may be carried out to restore the fertility of the land which they are leaving, and they are convinced it will become just a desert. If they break new and better land and apply their knowledge of production, there will be an increase both in acreage and the number of bushels raised, and it is not likely the government would step in and tell such people what they must or must not grow. They are staking everything on their new venture and will follow their own inclinations regarding crops.

They Could Not All Get In

Newspapers are frequently told that readers would much prefer the delection of sensational and criminal news from the columns of the press, and we are often moved to wonder whether this is the case or not.

There was brief recurrance of the Mrs. Wallis Simpson divorce case in London, and actually there was not much to it. The inference of collusion in the obtaining of the divorce had been raised by gossip and rumor, but was not backed by testimony or direct charge, and the London divorce court had to clean that away.

In the reports we read: "Every inch of standing room was packed in the court. Hundreds of persons were turned away and stood in long lines outside the door." And we do not suppose the people in London are much different from people elsewhere. When they have reason to believe a serving of gossip or scandal will be forthcoming the people flock in that direction, and when newspapers print reports of such gatherings readers follow to the last line.

They Do Their Best

A young man of 18, through his father, brought action in court at London, Ont., for $25,000 damages. He had been riding a motorcycle and was struck by an auto. A settlement was arrived at whereby the youth receives $5,000 and costs. The report indicates the plaintiff has been permanently disabled; he will always be lame and unable to take employment involving much walking or standing.

It may be with $5,000 at his disposal the young man can fit himself for some line of work where his physical handicap will not weigh too heavily against him, but the ability to get about for the rest of his days, the fact that he can stand and walk little is something which cannot be well or accurately measured in terms of money.

There are a number of folk, though, who in spite of physical limitations or serious handicaps are making a brave effort to play their part from day to day. Their presence and example puts an effective muffler on those who are physically fit but who at times are inclined to complain.

Should Never Be Done

When the Ontario Legislature starts at the serious business of changing the speed limits for the province, members should think seriously that they are dealing with municipalities as well as with open roads

The proposal that speed limits in villages, towns and cities should be raised to 30 miles per hour is the case in point. Apply it locally, and get a picture of tourists or local drivers going along George St., Charlotte St., or Water St., on a market day at 30 miles an hour.

Once the figure is placed at 30 miles there is going to be increased difficulty in proving negligence in case of accidents.

There is going to be created an increased striking power in each car on the road.

There is going to be a legal lessening of the time taken to approach a pedestrian.

There is going to be greater danger at all street intersections.

Driving through a village, town or city at 20 miles an hour is a sane custom; there is no need of exceeding it and it leaves the car in complete control of the driver. We can think of no good reason for increasing that section of the speed limits, and it should never be done.

Running Like a Top

Oscar Felkar, Huron County farmer, drove to Goderich, 54 miles away and before doing so affixed the nineteenth set of markers to his car. The roads were none too good, and some of them were rather badly cut up, but the car which is entering its nineteenth year of service never paused. Neither did it stop.

Mr. Felkar says he does not know how far the car has travelled, as it never did have one of those contraptions which register mileage, but he has a pretty fair idea of the speed he is making by the sort of noise the car makes. We have known of cars just like that one; when they attain the maximum of speed they produce the maximum of noise.

But of one thing Mr. Felkar was certain: "She's running like a top." Whether that phrase comes from high hope, habit or actual conviction, we do not know. Men who deal in cars have informed us it is an old saying, much repeated by every man who owns a car and who may be inclined to consider dealing on a new one. A car may bear the marks of a hard life and late hours, and it's running like a top. Its lines may be those of other years, and its power plant may be like the lifter of heavy weights who has gone on a diet, but the owner will say it's running like a top. So Mr. Felkar is not bringing into existence a new phrase. He is merely repeating the articles of faith commonly subscribed to by all owners of cars which are not as young as they used to be.

Will She Stay?

Monica Allan of Glasgow, Scotland, is 23 years of age and an heiress. The ultra-smart set of today may consider her a trifle odd because she cannot imagine anything being more boring than a cocktail party. A good many other folk, though, will share her view and approve of it.

It looks as though Monica had become fed up with the world in which she was living so a few months ago she sought refuge in Shuna Island, and now comes the announcement that the heiress is going to marry an unemployed game keeper. What's more she will make her home in one of the uninhabited Hebridean islands "where one can wear breeches most of the time."

If this young lady has been living in the world of cocktail parties and became tired of it all she has probably swung as far as she can in the opposite direction. Having money she can go where she likes and do what she prefers, so for the moment she prefers one man, one island, one home on it and one costume—breeches.

There she may stay, and again she may not. People who swing from one extreme to the other generally end up in some place in between. One can appreciate and approve of her feeling of being bored by cocktail parties and by the continued meaningless round of associations connected with them, but an island with one man and one home is apt to become a lonely existence, and feminine taste is apt to become weary of wearing breeches all the time. We are inclined to doubt whether Monica and her man will remain indefinitely on the island.

NOTE AND COMMENT

Street cars are to stop in Quebec for two minutes on Good Friday. They stopped here ten years ago and have not turned a wheel since.

An English professor says there is a 50-50 chance of averting a world war. We would like to know what odds Premier Mussolini is quoting.

It does not take a member of the metereological staff to predict that the weather in the Legislature for the balance of the session is likely to be stormy.

A graphologist says there is danger in trying to make a change if a child is left-handed. Anyway a good southpaw pitcher always has a little the better of the argument.

After all Governor Frank Murphy of Michigan could scarcely be blamed if he were to decide to start a one-man sit-down strike. His whole term of office has been crammed with labor disturbances.

Toronto police are to make a drive on folk who buy tobacco on Sunday. It would mean more to the public if the campaign were directed against the persons who drive recklessly on that day.

The Irish sweepstakes has brought riches to a number of Canadians but the record of previous winners makes it doubtful whether happiness will come along with the money.

According to Opposition members the bill in the Legislature to extend the power of the Ontario Securities Commission might more accurately be described as a measure to secure the scalp of Rt. Hon. Arthur Meighen.

It is a commentary on the way human beings are made that the authorities have found it necessary to issue a warning that persons attempting to carry away souvenirs from the wrecked New London, Texas, school, are to be arrested.

Toronto paper has been publishing unusual photographs of the Queen City to test its readers' knowledge of Toronto. The next experiment should be to try out Premier Hepburn with a picture of Chorley Park.

A still has been operating in Toronto for six months turning out 1000 gallons of alcohol daily. The plant was so big that the authorities probably thought no one would have the audacity to try to get away with it.

Among the features of the new policy to be followed in the administration of the Guelph Reformatory is the abolition to a large extent of the old system of trusting the prisoners. The plain truth is that the majority of them have proved unworthy of such trust.

Montreal plans to collect a special three per cent tax from non-residents on revenues collected within Montreal. Toronto folk affected by the levy will probably say that it is worth three per cent not to have to live in the Quebec city.

A writer in a Communist publication issued in Moscow praises the activity of Communists in the American sit-down strikes. His eulogy only serves to confirm the general suspicion that the present tactics have not only the approval but the active support of Red organizations.

WHEN SHE WRITES

(By A. R. K.)

¶ When I hear from my Aunt Lucile, I have to read and also feel, at what she has to say; she writes a page clean to the end, and then has news she wants to send, so writes the other way.

¶ I have to read from east to west, her writing that way seems the best, no stubble and no drought; but when she writes the other way, and I learn what she has to say, I read from north to south.

¶ She leaves some space up at the start, and keeps her lines there well apart, it is precise and trim; but when she has some more to tell, she goes up there and writes a spell—and fills the inches in.

¶ And then she writes along the side, no vacant spot has chance to hide, and she writes here and there; when Aunt Lucile comes to the close, I am quite certain that she knows, there's no more space to spare.

¶ She tells me all I want to know, about the folk who come and go, my aunts and nieces too; but when Lucile gets on a thought, it's awful hard for her to stop, or feel that she is through.

¶ I have to read it nice and slow, and follow where her writings go, I have to turn and bend; I jump from one page to the next, to try and follow all her text—then turn it up on end.

Our Statesmen At Their Labors

Parliamentary Debates

A GOOD ONE

Mr. DEPUTY SPEAKER: I must remind the hon. member that it is not permitted to quote here a speech made in another house.

Mr. LEADER: Well, I shall abide by the rules, but I am sorry, because it is very interesting.

◇ ◇ ◇

THE ANSWER IS

On orders of the day.

Mr. T. L. CHURCH (Broadview): Mr. Speaker, may I ask the Minister of National Revenue (Mr. Ilsley) a question based upon a press dispatch from Ottawa appearing in the Evening Telegram of Toronto, March 17. It is to the effect that Mr. R. D. Lennie, of Ottawa, chief inspector of the Department of National Revenue, has been appointed to the long-vacant office of collector of customs at Toronto, over all the Toronto staff.

Hon. J. L. ILSLEY (Minister of National Revenue): The answer is no.

Mr. CHURCH: I object to all these people being brought from all over [illegible]

◇ ◇ ◇

PARIS GREEN

Customs tariff—250. Paris green, dry: rate of duty, free.

Mr. DUNNING: We imported from the United Kingdom 33,500 pounds valued at $3,500. The present rate from the United Kingdom is five per cent, which has been unchanged since 1906, and the item is made free from Great Britain under the agreement.

Sir GEORGE PERLEY: As the whole importation is from Great Britain, this would be a very good test case to show whether the consumer gets any benefit from the reduction in rate.

Mr. STIRLING: Is there any Canadian production?

Mr. DUNNING: It is not separately recorded; there are not three concerns manufacturing it. As my hon. friend knows, unless three concerns are manufacturing, the bureau of statistics does not keep any record. It is manufactured in Canada, however.

Sir GEORGE PERLEY: As the whole import is from the United Kingdom I wonder if the minister does not consider it rather curious that we should be taking off this five per cent unless it will give some benefit to our own people. Evidently it will not help the British exporter.

Mr. DUNNING: Well, it is one of those things that helped me a great deal in asking for continued free entry into the British market for Canadian goods. There are many such items as to which I could not advance very strong arguments against lowering the duty when asked to do so. Some of them are very much a matter of good will.

Sir GEORGE PERLEY: One of the many concessions the minister was forced to make.

Mr. DUNNING: I would not say "forced" to make. There was not any force, but I did evince a willingness to consider what was in the interests of the British as far as it did not, in my judgment, conflict with the interests of Canadian producers and consumers.

Sir GEORGE PERLEY: Strongly urged, may we say.

Mr. DUNNING: I do not remember strong urging on Paris green. It is not a pleasant subject.

Mr. LAWSON: What puzzles me is why they should want a reduction, even on the basis of good will. If they have the market and have the business, any tariff on it would surely be a matter of revenue for Canada. Apparently it is purely a tariff for revenue.

Mr. DUNNING: The intermediate tariff is 7½ per cent; their margin was only 2½ per cent from the intermediate.

Mr. LAWSON: But I understood the minister to say that all importations came from Great Britain.

Mr. DUNNING: Yes, with a margin of 2½ per cent. With their generally rising costs of production in all lines, there was a disposition on their part to ask for an increase in margin wherever it could be arranged, and this was one of the cases.

Mr. KINLEY: How many pounds were imported?

Mr. DUNNING: 33,510.

Mr. ROSS (Moose Jaw): As the hon. member for Argenteuil (Sir George Perley) said, this is a good chance to find out whether or not the consumer gets the benefit. If he does not get the benefit during the next year, I suggest that the minister reduce the other rate to free in order that the consumer shall get the benefit. This article is important to agriculture in this country; it is used in primary production. My hon. friends on the other side always think of the producer, seldom of the consumer.

Some hon. MEMBERS: Oh, oh.

Mr. ROSS (Moose Jaw): My hon. friends a moment ago asked: What advantage are the producers of Great Britain going to get? Why can they not think once in a while of the Canadian consumer?

Mr. STIRLING: That is exactly whom we are thinking of.

DURHAM DIFFICULTIES.

(Fergus News-Record)

UP IN DURHAM, the ladies must run the town. If they don't stoke the furnaces, they see that the fires are kept at the temperature which is necessary to keep a woman comfortable in the cold days of mid-winter, when the temperature sometimes falls below the freezing point. But the men have found a champion in Frank Irwin, editor of the Durham Chronicle, who has always been a champion of the underprivileged. A few nights ago, he was at a function in Durham where the heat wilted his collar and sorched its way amidships. When he unbuttoned his vest, the lightning nearly burned his fingers. So he went home and wrote an editorial about it while his fingers were still hot. The following is the final paragraph:

"So, if you want to keep warm, along some of the furnaces around town in the winter months, where the men go garbed in their winter undies, etc., etc., and the ladies turn out garbed in an outfit that hasn't enough cloth in it to make a pair of bandages for a monkey lark."

A DUAL VOICE

Wife (newly elected): "Now, Rupert, remember in future I shall be speaking to you not only as a wife, but also as a rural district councillor!"—Humorist.

Letters To The Editor

Correspondents Discuss Various Topics.

A BOOST FOR GOOD MUSIC

Sir: A musical talent, as has been proved, may be yours through the aid of inheritance, environment, public appearances, one's own will power and the ability to secure and grasp education in this field of science.

The inheritance may or may not be an advancement in that science, but if the best music is studied in a systematic and zealous way, it can be mastered.

The environment of any ardent student of music has most essential power over the success of the learner, uninterrupted cooperation on the part of those with whom he comes in daily contact can give much to his success.

Public appearances play an indispensable effect upon the learner throughout life. This may be aided by having the opportunity of seeing and hearing other students or artists perform, but the greatest good is gained by opportunity to make very frequent public appearances, thereby gaining confidence, personality, etc. Most people take deep interest and appreciation in seeing their own home talent have this advantage.

Power to grasp education in music by will power must be present in the learner for the instructor can only teach and the student learn and put into effect the teachings. This must be by unceasing efforts by learner.

Power to grasp and ability to obtain the education may be slow and difficult or easy to pay for and learn, but however it may seem the learning of music requires time, patience, practice, and many other efforts but in all life that which is most sought for and struggle difficult for accomplishment gives an everlasting significance.

Our Peterborough Examiner has most effectively advertised, enthused and honored several musical or dramatical programs but that of the Mendelssohn Choir was outstanding and most appreciated by those of the surrounding country for so few times we are privileged to know of coming events unless so advertised.

Great praise is most assuredly due all those who made plans, and accomplishments possible as well as a reality the coming of such most noted performers as the Mendelssohn Choir. Commendation of supreme limit is due our Peterborough group for bringing them. As you know this choir travelled for 40 years, taking them to many foreign cities, hundreds of miles away, yet it took 40 years and hundreds of miles of travelling before they arrived at our place less than 100 miles distant. It was their first appearance but we hope not their last.

Although highly praised for their musical talent and accomplishments in the science of music yet as I see it, words cannot express the supreme commendation due the late Dr. A. S. Vogt for his past work and Dr. H. A. Fricker for his time and efforts spent with the Mendelssohn Choir for their power, influence, supreme inspirations as teacher, leader and co-worker [illegible]

AUTO INSURANCE AND DRINK

Editor Examiner.

Sir: The press of March 16th carried the intimation that insurance rates on automobiles are going up. The underwriters announce that despite the extensive campaign by government, press and other agencies accidents continue to increase. The insurance companies propose cancelling the bonus of 15 per cent. granted policy holders who have had no accident claims in the previous year and to add a net increase of 5 per cent. for the more inclusive insurance.

Meanwhile Magistrate McKay of Hamilton says, "In most cases of reckless driving there is evidence of drinking." There is occasion to think that drinking is involved in approximately one-third of the accidents.

In our judgment two remedies should be rigidly applied—

Reports from Pittsburgh, Winnipeg and elsewhere indicate that wherever a stiff gaol sentence has become common this sort of offence has fallen off. The gaol sentence ought to become inevitable for persons who are discovered driving after drinking.

The second need is to do away with the ignorant or dishonest legalistic quibbling as to "when is a man drunk." The remedy for this is the legalization and application of the blood test. If each highway or police officer carried a small pipette or a small case of them he could without injury extract a drop of blood from each individual under suspicion, seal it and forward it to a central laboratory for examination. An analysis would show the amount of alcohol in the bloodstream at the time of the accident, and this in turn would make possible a closely accurate estimate of the impairment at the time of the accident of mental and physical capacity due to drink. The blood test is a scientific lie detector. It protects the innocent and reveals the guilty.

The chief argument against this arises from the definite exposure it would bring to the drinking public. Drinkers seem to think that they should be a privileged class and protected at all costs. But in the face of increased taxing of innocent motorists, in view of mounting property loss, and in view of increased highway killings, should not our legislators protect the public?

A. J. IRWIN,
General Secretary
Ontario Temperance Federation.

A Lesson For Pessimists.

(From the Kitchener Record)

NO ONE can look at the state of the world today without finding a great many reasons for dark pessimism. And yet there are persons in this world whose lives are a living proof that no entrenched evil is entirely secure against a devoted individual who dares to follow an ideal.

A few days ago, for example, a large number of people sent messages to the town of Westport, Conn., congratulating Lillian Wald on her 70th birthday. Back in 1893 Miss Wald, graduate of a nurses' training school and a women's medical college, became appalled at the things poverty, congestion and ignorance were doing to the slum dwellers of New York's lower east side.

What she did was to establish the now famous Henry Street Settlement, she organized a visiting nurse service—the first one in existence anywhere—and made her settlement house, as a writer recently remarked, "the focus of a beneficent infection."

Down the years, ever since, the organization she founded and guided has done a human service whose value it is impossible to estimate. No one knows how many lives have been saved, how many thousands of discouraged slum dwellers have been given a chance at decent living, how many men and women have been saved from degradation and turned into good citizens, how much plain human happiness has been created out of nothing, because of this woman's work.

"Work," is the word for it, too. Miss Wald had no resources but her own determination. She had to argue and plead with politicians, to coax money out of people who had it—it was said at one time that it cost $5,000 to sit next to her at a banquet, so energetic and persuasive was she in her quest for funds. She had to battle the worst of all the world's enemies of reform—public indifference—for long year after year.

The point of it all is that this woman's life is a living rebuke to all pessimists, disbelievers, young and unknown, and set out to tackle one of the greatest problems of modern life. And she did prove, everlastingly, that we are not at the mercy of the powers of darkness unless we fold our hands and forget to fight.

CANADA'S FLIERS.

(Hamilton Spectator)

IN THE course of his speech opening the air estimates, Sir Philip Sassoon gladly invited Canada to provide pilots for the new British Royal Air Force. It may be an invitation to a dance of death.

But the Canadian pilots will go as they did the last time. Canada has probably the finest flying record considering the size of her population of any nation which fought in the last war. Since the armistice, moreover, Canadian pilots have made history, whizzing across the barren lands and up to the rim of the Arctic ocean. Many of the old pilots who had their baptism of fire in France are feeling the age of retirement, but a new group of younger boys are active to-day.

If another war comes Canada will enquire [illegible] McCallum and "Wop" Mayo, Billy Bishop and Hobbs-Kenyons. Whatever political position Canada will adopt toward her belligerency, they will not be able to keep the airmen back, for the air is the last place where the old adventure of war survives.

WRITING THE MEMBER.

(E. H. in Victoria Times)

APPARENTLY back in the strike days write the member of Parliament for the district, every time the cow calves and the kids get tonsilitis. One B. C. member showed me a letter from a fellow who protested that he had been courting the postmaster's daughter for two years and she wouldn't have him, and could the member do something right away about a postmaster whose daughter was refusing to co-operate with the Grand Old Party?

Hard to Believe How Time Flies

MARCH 22

1907 It is announced that Major Stevenson will be the next commanding officer of the Peterborough Rangers.

Peterborough's building last year reached a total of $615,000, making this city sixteenth among Canadian cities.

Gordon J. Smith, formerly of Peterborough, has been appointed Indian agent at Brantford.

Charles Noyes is presented with a veteran's jewel by the Oddfellows.

The residence of R. M. Denniston on Water St. has been sold to the Bank of Commerce.

1917 Peter Victor has been elected a member of the executive of the Great War Veterans' Association.

Lieut. H. F. A. Crisp, former machine gun officer of the 93rd Battalion, is badly injured when he falls 300 feet in a disabled airplane.

The Ministerial Association says farewell to Rev. T. H. Mitchell of St. Andrew's Church.

T. F. Lancaster of Havelock is a candidate for the presidency of the Ontario Lacrosse Association.

The tender of the Peterborough Floral Company for looking after the parks is accepted by the Horticultural Society.

1927 Capt. Paul Costello reports to the local legion members on the Imes Dominion Convention.

Jos Batten is chosen as president of the Peterborough Softball Association.

Hon. G. N. Gordon and J. J. Duffus interview Hon. Chas. Dunning at Ottawa in regard to the development of Dams 4 and 5.

Exhibition of work done by the disabled veterans at Christie St. Hospital is to be given here.

Crag Copping is elected president of the Peterborough Curling Club at the annual meeting.

THE DRIVER, TOO.

(Niagara Falls Review)

UNDER the new law effective in New York state, the owner as well as the driver of a truck which killed a woman, has been sentenced to jail for an indefinite period. It was proved that the owner knowingly allowed the truck to be operated with defective brakes and the driver admitted his inability to halt the machine for a red light and struck down the woman.

A driver is foolish who fails to keep his brakes in good condition, for one of the first questions asked in an inquest following an automobile fatality is: "What was the condition of the brakes?" If they have been defective, it usually has a definite bearing on the verdict. It should be accepted as a matter of course that all vehicles using the public thoroughfares should be in good mechanical condition and brakes in good working order.

MAPLE SYRUP TIME.

(Ladies Home Journal)

"THEY'LL be sugaring soon up where I come from. I can see the first slight in the sugarbush east of Bridgewater. See the soft snow on the hillside and the great kettles full of maple nectar. I can smell the wood smoke and the unforgettable fragrance of boiling sap. It's almost time, the nights are cold, but the days are warm with promised springtime. There's a kind of glory in the air and the divine assurance of another and a newer birth. It's sugaring time up north, where cold and cold come together to make the liquid treasure whose secret only the elect may fathom. I am speaking of maple syrup.

I'M GOING ON STRIKE

"I swear I'm going on strike," said ma,
"I'm sick and tired of waiting on pa.
It's darning his socks or mending his shirt,
It's mighty poor pay and a whole lot of work.

"I rise in the morning before it is light,
The kitchen and pantry they sure are a sight,
The soaks, mittens and rubbers, they litter the floors,
I swear I'm mad enough to pitch them out doors."

"I'm going to go on a strike," shouted pa,
"I'm tired of listening of whinings from ma,
There's a cut in her finger or pain in her toe,
I'm forever hearing some tale of her woe.

"The woodshed leaks or the pumps lost it's prime,
There's something to scold about the whole blessed time,
I do wish I'd die or go mad, get tight,
But as I've no money, I'll go on a strike."

"I'm going on strike," cried sister Sue,
"There's no dance tonight, so what can I do?
But my work is done gratis as what is the good.
"I need a new waist for my hair looks a wreck,
And the dress I got last month is too high in the neck.
The boy friend and I have had a big fight,
So there's nothing to do but go on a strike."

"I'm going to strike," says big brother Ben,
"Tho' I haven't decided just why, or just when.
But to roll cigarettes, I find is hard work,
Altho' I'm not one who ever did shirk.

The day is too long from noon until night,
And I never can sleep good, once it gets light,
Was there ever a man 16 such a court?
So all I can do is sit down and strike."

THE TRENT RIVER ROAD POET

SHOULD ACT HERE.

(Guelph Mercury)

MICHIGAN legislators are doing some fine dental work by fixing new and sharp teeth to the laws affecting gambling. These gentry, who have been pulling off rackets with impunity and parting the poor fools from their money, are due for a fall. Pretty soon the province of Ontario will be the only safe place for a member to do business.

DR. T. McCULLOUGH IS LAID TO REST

One Of Peterborough's Oldest Medical Men Buried On Saturday

Members of the Peterborough medical profession joined with representatives of the city's business district in attending the funeral of the late Dr. T. P. McCullough Saturday afternoon. Interment was made in Little Lake cemetery.

The service was conducted at the home, 196 Brock street. A simple tribute was expressed by Rev. W. P. Robertson of St. John's Anglican Church who officiated. Floral tributes from friends in the city and afar surrounded the casket.

Pall-bearers were: Ackerman R. M. Glover, Dr. J. A. Morgan, Dr. J. Malcolm McCutcheon, Andrew Laidlaw, Keith Lech, R. Honwood, H. R. Hall, K.C., Arthur Amys and J. D. Craig.

Grain Quotations

Leeming and Leeming.

WINNIPEG WHEAT

	May	July	Oct
High	141¾	139	127½
Low	139¼	136¼	125
Close	139¾	136¼	126¼

CHICAGO WHEAT

	May	June	Sept
High	141¾	128	125¾
Low	139¼	125¾	123½
Close	139¾	126¼	123¾

SUGGESTS NOVEL TOURNEY.

BRISTOL, England (CP). — Guy James has in mind a "three generations" squash racquets world championship. The "three brothers" tournament is well established but James has his 70-year-old father and son, 10, lined up.

AUCTION SALE OF ALEX CALDER

Lot 8, Concession 2, Township Dummer, 1 mile south of Warsaw on Highway to Norwood, on Wednesday, March 24, 1937, at 1 p.m.

44 head of cattle selling entire herd of Holstein cows, yearling and two year olds; horses, bulls and hogs; 3 young horses; 24 high grade tested Holstein dairy cows; 20 head of year olds and two year old Shorthorn steers; 20 store hogs. Terms cash. No reserve.

R. N. Morrison, Clerk — J. R. Battisby, Auctioneer

MARKET QUOTATIONS

Quotations Complete To Closing Time

Toronto Stocks

Leeming and Leeming

	High	Low	Close
Abitibi	9¾	8¾	8¾
AbitibiPfd	50	84¾	50
Beauharnois	8		
Bell Tel	160-162		
Brazilian	26¼	25¼	26¼
Brew. & Dist.	8¾		
Brew. Corp.	3¾	3¾	3¾
Brew. Corp. Pfd	18		
Bazorlea	31½-39		
B. A. Oil	26	24¾	24¾
B. C. Pow. A	37-37½		
Bulld. Prod.	70-72		
Can. Bds.	9¾	8½	9¾
Cann. Bread	8¼	8¼	8¼
Can. Cem.	18¼	18	18
Can. Car & F.	19¼	18¾	19¼
Can. Dredge	43¼		
Can. Malting	37¼	37	37
Can. Pacific	14¾	14¾	14¾
Can. Ale A.	6¾	6¼	6¼
Can. Ale. B.	5¾-6¾		
Can. Oil	14-16		
Coconsult	31		
Con. Smelt.	91¾	90	90
Can. Canners	8¾		
Can. Bridge	56¼		
Dist. Seagram	37¼	36	36
Dom. Stores	11¾	11¾	11¾
Ford A	47½	46¼	46¼
Fanny Farmer	22¾	22¼	22¼
Cons. Gas	208	206	206
Gen. L. & A.	16¼		
Gen Electric	260-240		
Gen Steel W	15½		
Hain Bridge	16¼		
Honey Dew	105		
Imp Tobacco	14½		
Imp Oil	23¾	23	23¼
Int Pete	36½	36	36
Int Util A	17-18		
Int Util B	2¾		
Laura Sec	71-74		
Loblaws A	33½-34		
McC Front	13½		
Mont L H & P	31½		
Massey-Harris	15¾	15½	15¾
Massey-Har Prfd	71½	70¾	70¾
Nickel	67¼	66¼	66¼
Page Hersey	105¾	105	105
Press Metals	32½		
Rogers Maj	7¼-7½		
Stand Paving	7		
Shawinigan	29½		
Steel of Can	68¾	68¼	68¾
C Vinegars	19¼		
C Wineries	3		
Westons	16½		
Walk Brew	2½-2¾		
Walkers	47½	46¼	46¼
Walk Prfd	19¼		

DISREGARDS DIRE THREAT.

SUNDERLAND, England (CP). — J. Mapson, Sunderland goalkeeper, is still alive despite an anonymous letter threatening hanging if his team beat Wolverhampton in the sixth round of the English Soccer Cup. After two replays Sunderland advanced to the semi-finals with a 4-0 win.

Toronto Mining

Bigger & Crawford

	High	Low	Close
Acme Oil	16	16	16
Afton	2		
Ajax Oil	40-42		
Aldermac	160	157	158
Anglo Huron	775	775	775
Armfield	94	87	87
Ashley	11½	11	11½
Bagamac	26-29		
Bankfield	133	130	130
Base Metals	47	44	44
Beattie	150	145	145
Big Missouri	60	50	50
Bobjo	21	20	20
Braforne	855-865		
Bidgood	125	120	121
Buffalo Ank	11½-12		
Bunker Hill	14-17		
Can Malart	180	178	180
Castle Treth	140	136	140
Cent Man	14	13¼	13¼
Cent Pat	480	450	450
Citem Research	1-113		
Chromium	116	110	110
Chibougamau	188	180	185
Dalhousie Oil	275	250	260
Dome Mines	47	46¼	46¼
Eldorado	320	314	314
Falconbridge	10	900	900
Gold Lake	80	76	78
Goldale	38	37	37
Francoeur	105	100	103
Graham Bousq	21-23		
Granada	38	37	38
Gillies	59	56	56½
Gunnar	95	93	94
Hard Rock	245	235	235
Hollinger	14½	14	14½
Howey	52	50	51
Hudson Bay	38	36	35½
Kerr	275	260	260
Kirk Hudson	195	185	185
Kirk Lake	117	110	113
Kirk Townsite	59		
Lakeshore	58½	56	56
Lamaque Con	17	14½	15
Lebel Oro	22	20	20
Laguna	88-90		
Lapa-Cad	100	100	100
Little Long L	690	680	685
Macassa	765	740	740
Man & East	4¾	4	4
MacLeod	262	245	260
McIntyre	40	39¾	39¾
McKenzie R L	170	165	168
McMillan	9¾	9	9¾
McVittie	39	36	37
McWatters	109	98	99
Mining Corp	400	395	395
Moneta	170	165	166
Newbec	6	6	6
Noranda	76	73¼	73¼
Nordon Oil	32	30	32
O'Brien	910	875	885
Omega	93	90	90
Pamour	375	370	370
Parkhill	33	32	32
Paymaster	88	85	85
Pend Oreille	565	530	545
Perron	195	193	193
Pickle Crow	705	700	700
Pioneer B.C.	535	530	535
Premier	330	315	320
Powell	170	175	175
Read Authier	590	580	590
Red Lake G.S.	82	78	78
Reno	109	108	108
Robb-Montbray	7½-8		
St. Anthony	24	22	22
San Antonio	205	200	200
Sherritt Gordon	340	325	330
Sisco	550	535	535
Stadacona	163	160	162
Sudbury-Basin	605	585	585
Sullivan Cons.	185	175	180
Sylvanite	400	390	390
Shawkey	83	80	82
Tech Hughes	385	375	375
Teburn	300-325		
Ventures	280	270	270
Towagamac	180	165	165
Waite-Amulet	385	375	375
Wright-Harg.	760	760	760
Bankr	190	187	187

New York Stocks

Bigrar & Crawford

	High	Low	Close
Atchison	83¼	78¼	78¼
Amer Can	107	106	107
Amer Smelt	96	93¼	93¼
Amer Tel & Tel	170	169¼	169½
Amer Roll Mills	30	37⅞	37⅞
Anaconda Copper	62¼	59⅝	60
Balt & Ohio	37½	36	36¼
Baldwin Loco	8½	8⅛	8¼
Bendix Avn	35¼		
Beth Steel	93	91¼	91¼
Briggs	48	47½	47¾
Can Pacific	14⅝	14⅛	14¼
Chrysler	134½	130½	131½
Columbus Gas	16⅝	16⅛	16⅝
Cons Gas	40⅝	40	40
Dupont	163	156¼	156½
Gen Electric	56½	54¼	55
Gen Motors	62½	61⅜	61⅝
Goodyear	42⅝	41	41
Inter. Nickel	67¼	66½	67
Mont Ward	67¾	59⅝	59⅝
N.Y. Central	51⅝	48⅛	49⅛
North American	28	27½	27⅝
Pack. Motors	10⅜	10¼	10¼
Penn. Rly.	47⅝	46¼	46¼
Radio Corp.	11¾	11¼	11¼
Stand. Brands	18		
Std. Oil of N.J.	70¼	68⅜	69
Studebaker	17⅝	16⅞	16⅞
Soath. Pacific	60⅞	58⅝	58⅝
Timken Roll. B.	66⅛	66	66
Union Pacific	144	143¼	143¼
United Corp.	6¾	6⅜	6⅜
U.S. Steel	115⅝	111½	112¾
Westinghouse	140	138	138

CANADIAN UNDERWRITERS' ASSOCIATION

Announces

Additional Coverage Under Fire Insurance Policies

Something New — Important — Inexpensive

You can now have your Fire Insurance Policies extended to cover loss by all of the following:

WINDSTORM — EXPLOSION — RIOT — IMPACT DAMAGE BY VEHICLES AND AIRCRAFT — SMOKE DAMAGE — HAIL — LIGHTNING DAMAGE TO ELECTRICAL APPARATUS — SPRINKLER LEAKAGE.

Formerly, individual policies at separate premiums were issued for each class of coverage.

Now, only one endorsement is issued and only one very moderate premium charged.

Your Tariff Agent will gladly supply particulars without obligating you in any way.

This Supplemental Contract for attachment to "Fire" policies is the result of an effort of the Companies forming the Canadian Underwriters' Association to give the insuring public a broader and more comprehensive form of cover under one contract, at a minimum of cost.

W. C. ACKERMAN, 389 Water St. Tel. 713
HATTON & COLLINS, 408½ George St. Tel. 2292
BRADBURNS LTD., 334 George St. Tel. 188
HILL, WEDDELL & HILLS, 124 Hunter W. Tel. 14
DAVIS-THOMPSON, 433 George St. Tel. 40
T. MARK, 360 Water St. Tel. 713
DIXON & HURLEY, 391 Water St. Tel. 498J
JAMES E. PARSONS, 95 Hunter W. Tel. 213
V. M. EASTWOOD, 383 Water St. Tel. 943
RAY & STOREY, 375 Water St. Tel. 330

"A CHEST COLD CAN BE DANGEROUS"

That's what doctors say. So treat a cold with the respect it deserves. At the first sign—use PENETRO

If your child has a cold treat it at once. Rub PENETRO on chest, throat and back. Quicker in action, easier to use, and better in result than the out-moded mustard-plaster, PENETRO quickly stimulates circulation and allays congestion with its modern medication. At the same time its aromatic vapours fumigate the nasal passages, soothing and healing the delicate tissues. The penetrating action of this great family remedy is due to its mutton-suet base (which melts at body temperature) to which is added scientific, quick-acting medicaments. Yet PENETRO cannot harm the tenderest skin.

Don't delay—don't let any cold get even a headstart. Have PENETRO in the house always. It's equally as effective for adults as it is for children. Clear, simple directions are in each package. 25c at any druggist.

25¢

PENETRO
THE SAFE WAY AT FIRST OF ALL FAMOUS BRITISH HOME

Penetro Cough Drops, large package 5c.

For head-colds Penetro Nose Drops are gentle, quick, and effective. Price, complete with dropper, 25c. (Trial size 10c).

Cheese Quotes Produce and Livestock

ONTARIO GRAIN.

Approximate prices track shipping points:

Wheat $1.27 to $1.29; oats, 54c to 55c; barley, 65c to 70; corn, 70c to 72c; rye, 90c to 95c; buckwheat, 70c-75c; malting barley, 97c to 99c; milling oats, 54c to 56c.

TORONTO CHEESE

TORONTO, March 22—(C.P.). — Wholesale prices on the Toronto Cheese Market were unchanged today with dealers buying large, colored, unaffirmed and government grades at 13 to 13½ cents.

Wholesalers offered cheese to retailers at the following prices: New —Large 14½c; twins 14¾c; triplets 15c. Old—Large, 19c; twins, 19¼c; triplets 19½c. Medium—18c; twins 19¼c; triplets, 18½c.

TORONTO PRODUCE

TORONTO, March 22—(C.P.). — Wholesale prices (United Farmers' Co-operative Co.) for Toronto delivery to-day were:

Eggs—Grade A-large, dozen, 18c; grade A-medium, 16c; pullets, 15c; grade B, 13c; grade C, 13c. Churning cream—No. 1, lb., 26c; No. 2 lb. 24. Butter—No. 1 solids, lb. 25¾c; No. 2 solids, lb. 24¾c. Potatoes, bag, f.o.b. at shipping point: Ontario $1.45; N.B. $1.65; P.E.I. $1.70.

Mill feed—Bran, 33; shorts, 34; middlings, 36.

TORONTO POULTRY

TORONTO, March 22—(C.P.). — Wholesale prices on dressed poultry supplied by the United Farmers Co-operative Co. to-day were: Chickens over 5 lb. milk-fed, 17c; selects 15c; 4½ to 5 lb. milk-fed, 16c; selects, 14c; under 4½ lb., milk-fed 15c; selects, 13c. Hens, over 5 lb. 14c; 4½ to 5 lb. 13c; 3½ to 4½ lb. 10c; 3 to 3½ lb., 9c. Old roosters, 9c. Ducks over 5 lb., 15c; 4 to 5 lb, 14c.

FRUIT AND VEGETABLES

TORONTO, March 22—(C.P.). — Wholesale prices on fruit and vegetables supplied by White and Co. here to-day were: California Navel oranges, $4.25 to $5.50; Florida Tangerine oranges, all sizes, $2.25 to $2.50; Porto Rico pineapples, 24s, $4; 30s, $3.75; Argentine grapes, gills, $4 to $4.25; barrels, $4.50 to $4.75.

California lemons, 360s, $6 to $6.25; Italian lemons, Mercantile, 300s and 360s, $4; Texas Marsh seedless grapefruit, Combination, $3.25 to $3.50; Texas grapefruit, U.S. No. 1, $3.50 to $3.75; Florida grapefruit, Black Diamond, all sizes, $3.85 to $4; honey dew melons, Chile, 11s, $3.75; 7s, $2.25.

California pears, Columbias, $4.25 to $5; Anjou pears, 135s and 150s, $5.50; B.C. Delicious apples, extra choice, 135s and 138s, $2.75; 113s, $2.60; 88s and 100s, $2.50; Domestic apples, $1.50 bushel; Canadian rhubarb, 12-lb. bunches, 65c; Louisiana strawberries, 22 to 25c.

Mexican tomatoes, 30-lb. lugs, $3.75 to $4; Mexican tomatoes, cartons, $1.75; Cuban tomatoes, 30-lb. lugs, $2.75 to $3; hothouse tomatoes, No. 1, 20c; No. 2, 12½c; Ontario mushrooms, 30c lb; New Mexican peas, hampers, $4.50.

California lettuce, 6s, $6.50; Texas cabbage, crates containing 100 lb., $2.50 to $2.75; Texas beets, case containing 3 doz., $1.65; California peppers, 4 qt., 90c; shallots, 2 doz. to case, $2.75.

Sweet potatoes, Jersey, bushel hampers, $1.60 to $1.65; Florida new potatoes, No. 1, 50-lb. boxes, $3; No. 2, $3; Canadian carrots, $1 bushel; Texas carrots, 100 lb. bags, $3; California carrots, $3.25; new Spanish onions 50 lb. crates, $2.65.

California endives, 5 doz. hampers, $4.50; Florida green beans, Valentines, $6 to $6.50; Florida wax beans, $6 to $6.50; California celery, 3 to 3½ doz. crates, $4.50 to $4.75; Florida celery, $4 to $4.50; California cauliflower, 10 to 12 in crate, $1.85.

Canadian hothouse cucumbers, 11-qt. bas. $2.75 to $3; Texas spinach, $1.15; imported radishes, $2.75 to $4 crate; imported radishes, 45c doz.; California broccoli, 2 doz. to case, $3.75 to $4; California sprouts, $3.50.

MONTREAL POULTRY.

Poultry prices per lb: Grade "A" milkfed chickens, six pounds up, 22-23; "B" 21. Grade "A" selects, six pounds up, "A" 21; "B" 19. Fowls five pounds up, "A" 17-18; grade "A" turkeys, heavy weights, 23-24c; lights, 21-23c.

(Poultry prices nominal).

HOG PRICES

TORONTO, March 22—(C.P.). — Dressed-weight bacon hogs advanced 20 cents at Barrie to-day, while other markets reported about steady quotations.

Live-weights: Brantford, $8.40; Guelph, $8.25; Hull, $8.30; Peterborough, $8.35; Stratford, $8.35; Chatham, $8.25; London, $8.20.

Dressed-weights: Guelph, $11; Kitchener, $11; London, $11; Hull, $11.45; Peterborough, $11.05; Stratford, $11; Chatham, $11; Barrie, $11.

TORONTO LIVESTOCK

TORONTO, March 22—(C.P.). — Calf prices were firm on the Toronto Livestock Market to-day. Cattle sold steady with last Monday's quotations in fairly active trading. Sheep and lambs went at previous levels while hogs were unsettled by early afternoon. Cattle holdover from Thursday was 800 head.

Receipts reported by the Dominion Livestock Branch were: Cattle, 2,100; calves, 730; hogs, 1,200; sheep and lambs, 1,320.

A few lots of weighty steers brought $7.50 to $8.35, with medium grades downward to $6. Good butcher steers and heifers sold at $6.35 to $6.70, and common as low as $5. Good cows were from $4.50 to $5 with canners and cutters from $2 to $3. Butcher bulls traded between $4 and $4.60; bolognas from $3.50 to $3.75.

Medium to good fed calves ranged from $6 to $7.50, a few choice reaching $8. Stocker trade was slow between $4 and $5.

Choice veal calves were priced from $9.50 to $10, with some lots bringing $10.25. Common to medium vealers were from $8 to $9.

Indications pointed to a steady close on the hog market. Previous close on off-truck tacems was $8.50 to $8.75.

Good Western lambs brought $10 and culls $8 to $8.50. Spring lambs sold from $6 to $10, a few as high as $11. Sheep moved between $2 and $3.50 cwt.

Sunday School Attendances

The following is the attendance in several of the Sunday Schools in Peterborough on Sunday.

Church	On Sunday	1 Year Ago
George Street United	530	531
St. James United	430	423
St. John's Anglican	350	367

OVER-GOVERNMENT COMES UNDER FIRE FROM CAPT. INNES

Head Of Commercial Bureau Urges Elimination Of Number Of Provincial Legislatures

THE RAILWAY PROBLEM

A vigorous demand for the reduction of the cost of government in Canada, the elimination of duplicating income taxes and the solution of the railway problem was voiced before the Peterborough Rotary Club to-day by Captain W. C. C. Innes, chairman of the Commercial Bureau of Canada Inc., who spoke at the weekly luncheon on the aims and object of his association.

Capt. Innes was introduced by Lieut.-Colonel C. H. Ackerman, who eulogized the guest speaker for the splendid work he had done for the Canadian Legion and in educating the public on important aspects of national problems.

In beginning his address Captain Innes paid a tribute to Col. Ackerman for the services he had rendered as president of the Ontario Provincial Command of the Canadian Legion.

The speaker first dwelt with the matter of over-governmentation and the duplicating of government services. Federal, Provincial and 4,400 odd municipal governments were costing the taxpayers of Canada every year the enormous sum of $600,000. The Provincial Governments in particular were far outreaching the functions laid down for them by the British North America Act, and as a result they were constituting themselves nine little Canadas, while business men were becoming fed up with the constantly increasing governmental interference with private business. Personally, the speaker favored the control of Canada by one central government, but his organization, he said, did not go that far. They would be satisfied to have the Legislatures of three Prairie Provinces replaced by one Legislature and to combine the three Maritime Provinces into one province. In that way considerable governmental overhead would be eliminated and none of the services provided for the public would suffer in the least.

As a sample of the duplication that existed, he said that while the Provincial Departments of Agriculture cost seven and a half million dollars a year, the Federal Government came along with a similar amount for the same purpose.

Duplicated Income Tax.

Pointing out that so far as the Federal Government was concerned the income tax was a war measure and should have been dropped during the prosperous years prior to 1929, Captain Innes said that his Association objected most strenuously to the duplication of this tax by the provinces. The Western provinces and Ontario along with the Federal Government took $125,000,000 a year out of the pockets of the people who had to pay the tax. In this connection he called attention to the fact that in British Columbia in the higher brackets the province and the Dominion combined to take as high as 90 per cent of the taxpayers' income. Realizing that the income tax was now inevitable, he favored its extension to every province, contended that it should only be collected by one authority, as earlier so that those now exempt would become tax-conscious and the spirit of soak-the-rich would be killed.

The Railway Problem.

Finally Captain Innes took the railway problem which he contended was the problem of every taxpayer. Canada's government-owned railway was costing the taxpayers an average of $100,000 a year in deficits and the truth was that the railway situation was going from bad to worse as other forms of transportation expanded, while the two Canadian railways had twice as much trackage as they could support. He was praying that the common sense of the better element among railway workers would prevent a strike on the Canadian lines. He could not conceive of the spectacle of 117,000 workers, the best paid of all workers in Canada, contemplating holding up the business of the country by a railway tie-up at this time.

The solution of the railway problem favored by the Commercial Bureau at the present time was, the speaker said, unification under private ownership, although if a better solution were to come to the fore to-morrow morning the Bureau would support it.

President Graham expressed the thanks of the Rotary Club to Captain Innes for his vigorous address.

Rotarian Runions had a number of agricultural representatives from around the district present, including Rotarian M. H. Winter of Lindsay, A. H. Martin of Northumberland, and Ron Summers of Duham.

MEASURE EXEMPTS IMPROVEMENTS

(Continued from Page 1.)

charges against Dr. A. D. Roberts, Sault Ste. Marie member.

Dr. Roberts has been accused of "blackmail" of the Algoma Steel Corp., as the price of his support of the bill.

Improvements Exempt

The House passed third reading of a bill to exempt from municipal taxation improvements made to homes under the Dominion Housing Plan.

Hon. David Croll, Minister of Municipal Affairs, said the department would send a letter to assessors suggesting other improvements be exempted as well.

George Henry, Conservative house leader, said such a letter would be to invite assessors to violate their oaths.

Premier Hepburn and Mr. Croll talked it over and the premier said he agreed with Mr. Henry such a letter would be entirely irregular.

"No such letter will be sent out," he said.

Codeine To Be Regulated

Unanimous approval was given in committee of the House a bill to regulate the sale of codeine. Prescriptions for the drug are to be required. The measure would also apply to compounds of codeine. Other drugs to which new regulations will apply are amidorine and barbituric acid, their compounds and derivatives.

A government bill "to avoid unnecessary duplication and ruinous competition between local telephone systems" went through the committee without argument.

The bill would provide the permission of the Ontario Municipal Board for one company to erect lines adjacent to or parallel to those of another company.

Repeal of the amendments to

HUMAN NATURE TENDS TO DRIFT

(Continued from Page 1.)

the greed and selfishness of human nature will assert itself."

System Matters Not

He referred to persons who urge that the system be changed when conditions under which they live are not to their pleasure. He said he did not intend to enter upon a controversy concerning political and economic systems but wished to assert that the system mattered not if the men in control of the system had not the proper hearts. Men make systems rather than systems make men, he said.

"The Christian church is the most magnificent machine which could be conceived," he continued, suggesting the power for good that lies within the grasp of an institution that has churches and full organizations in every community in the land. "If it were hitting on all eight cylinders you can imagine the impact it would have on the life of our people. The church teaches a way of life. It is infinitely more important for men and women to have a conception of a way of living than to have a knowledge of sociology and economics."

"Canada needs a vision. The greatest single thing wrong with this country is the failure of the people to have a vision of what Canada might be."

Mayor George Macdonald welcomed Mr. Stevens to the city and introduced him to the audience as a "moral crusader." Alderman James Dutton expressed eloquently the thanks of the Forum at the conclusion of the address.

Sensational NEW Battery WITH ALL THESE Extra ADVANTAGES!

● Sensationally new! . . . Created by one of the oldest and largest battery manufacturers in the world! . . . Proved by seven years of laboratory and field tests! . . . Endorsed by experts! And already acclaimed by thousands of enthusiastic motorists!

This distinctly different battery has 68% more power than Society of Automotive Engineers' requirements; 22% extra capacity for car radios and other accessories; terminal corrosion eliminated; 24 months insured life.

USL Power Sealed Batteries are now on sale by authorized USL Dealers from coast to coast. Put one in your car and learn what battery performance really is.

USL POWER SEALED BATTERIES

U.S.L. Batteries are sold in Peterborough District by:

WHOLESALE DISTRIBUTOR
Peterborough Automotive Supply Limited

RETAIL DEALERS

J. Ashmore—Peterborough.
Johnston's Tire and Battery—Peterborough.
Roger's Service Station — Peterborough.
Wm. Kingsboro—Omemee.
Alex Thomson—Keene.
Rowe Bros.—Campbellford.
Le Sage Motors—Tweed.
G. Burns—Peterborough.
W. H. Peel—Peterborough.
Simcoe Sales and Service—Peterborough.
H. J. Goss—Bewdley.
F. J. Stewart—Norwood.
R. J. McCutcheon—Havelock.
D. E. Hawley & Son—Bancroft.
E. G. Bailey—Stirling.

YOUR LITTLE SAVINGS...

FINANCE MORTGAGE LOANS

TENS of thousands of Canadian homes and farms benefit from first mortgage loans made possible by the accumulated savings of Life Insurance policyholders.

For every borrower, there are six thrifty people who supply the necessary funds.

This fact affords a striking illustration of the "double duty" performed by Life Insurance dollars. Not only do they ensure financial security for the men, women and children of Canada, but they also help to build and finance their homes and farms.

Life Insurance companies exercise the greatest care in the selection of properties upon which mortgage loans are made. To safeguard the savings of policyholders, security of principal and interest is and must always be the first consideration.

LIFE INSURANCE
GUARDIAN OF CANADIAN HOMES

Hiawatha's Grand Old Man Is 90 Still Enjoys Singing Old Hymns

Joseph Loukes, Member Of Choir For Many Years, Celebrates Birthday

HAS FINE MEMORY

HIAWATHA, March 22.—Mr. Joseph Loukes, Hiawatha's grand old man, recently celebrated his ninetieth birthday at the home of his son and daughter-in-law, Mr. and Mrs. Edgerton Loukes, in this village, with whom he resides.

Mr. Loukes was born at Alderville February, 1847. He came to Hiawatha when quite young and has lived here the greater part of his life. Mr. Loukes has always enjoyed good health, he has a retentive memory, and can tell many interesting stories of happenings when he was young.

During the summer he is often seen on the lawn sitting in his easy chair reading his New Testament, having read it through several times during the past few years. Mr. Loukes is a member of the Hiawatha church, and a lover of music. For a good many years he was tenor singer in the Hiawatha church choir. Mr. Loukes still enjoys singing both in Indian and English and at the song services held in the different homes he will sing his favorite hymns.

He celebrated his birthday with members of the family and friends including Mr. and Mrs. Ben Taylor, Mrs. Jas. Howard, Miss Alice Anderson and Mr. Pasquar Anderson.

Dinner was served at six o'clock and after partaking of a sumptuous repast provided by Mrs. Loukes and Miss Lillian Loukes the company gone days and alighting hymns. On his birthday Mr. Loukes received a letter of congratulations from the Rev. H. A. Meikow, B.A. Gore's Landing.

Win Championship

Congratulations to the Hiawatha hockey team on winning the silver cup. The last game of the play-offs was played at Bewdley a week ago last Monday night between Hiawatha and Elizabethville. The score was 4-2 in favour of the Hiawatha "Sweds." This is the second year in succession the cup has come to this village.

The Examiner BULLETIN BOARD

The French Line announced Saturday night that the Normandie had set a 24-hour eastbound speed record of 728 miles from Friday to Saturday noon, beating the Queen Mary's mark.

Thieves broke into the office of Louis Rich, Toronto, wholesale fruit merchant, Saturday night, and stole $4,300 in cash and several hundred dollars' worth of jewellery.

A story from Bakersfield, Cal., says that Anatol Maren, a passenger, is alleged to have leaped 11,000 feet to his death from a Los Angeles-bound United Airline plane.

At least ten persons, including several children, died in a fire which destroyed 800 buildings in the village of Bahildu, Roumania.

Taxing Non-Residents

A special tax of 2 per cent. on revenues collected or earned in Montreal on non-residents is proposed by the Montreal City Council.

The captain of the Nova Scotia lumber schooner, Irene and Myrtle, and two members of his crew are believed to have lost their lives in Dorchester Bay when a storm swamped their 14-foot rowboat.

William F. Henn, Commandant of the Alexandria City Police, flew 2,308 miles from Egypt to apply for the position of Chief Constable of Gloucestershire, England, and then flew back again to resign after getting the job.

Four persons in different sections of New York died yesterday, in jumps or falls from windows.

Average Salary $743

A report of the Nova Scotia Department of Education shows that the average salary of Nova Scotia's 2,659 school teachers last year was $742.

Mrs. Mary A. Carmichael, mother of Harry Carmichael, vice-president and general manager of General Motors of Canada, died yesterday at her home near New Haven, Conn.

Fifteen-year-old Louis Angore is in hospital at Welland, in a serious condition as a result of a pot of boiling water upsetting as he was removing ashes from a kitchen stove.

Judge Turgeon's Royal Commission investigating the Textile industry concluded its hearings Saturday after 128 days. A report is not expected until next Fall.

A Terrible Explosion

Twenty-nine persons were killed and 26 others are missing as the result of an explosion in a gold mine at Germiston in the heart of the South African gold fields.

John Gendek, Fort William taxi-driver, was arrested on a charge of manslaughter as the result of the death of A. C. Spray in an automobile accident.

It is announced at Washington that the Federal government has been spending at an average of $7,935,000 a day more than its income since the beginning of the fiscal year last July.

Two hundred Communists, nearly all Jews, have been arrested at Lodz, Poland, as part of the government's campaign against Communism.

Shook Babe to Death

At Cooperstown, N.Y., Clyde Proctor, who pleaded guilty to shaking an 11-months-old baby to death, was sentenced to from 10 to 20 years in penitentiary.

The management of the Empire Cotton Mills at Welland says that the firm will welcome an investigation by the Ontario Department of Labor into conditions in the plant.

Provincial Constable W. A. Boyes of Leamington and a prisoner were slightly injured when the police car skidded off the highway and crashed into a telephone pole.

Shopmen and power workers at Anderson, Ind., walked out on Saturday, leaving the city without street car service and 11 nearby towns without power.

Coal Freight Rates

The United States Interstate Commerce Commission has approved reduced rates on coal in carload lots.

W. G. Robertson, general manager of the Ontario Motor League, announces that 92 per cent. of the membership favors the abolition of the 30-mile-an-hour speed law.

Grave diggers at the Glasnevin Cemetery, Irish Free State, went on strike Saturday for higher wages.

Gananoque reports a bread war. The staff of life, which two months ago was selling at nine cents a loaf, is now going at five cents a loaf.

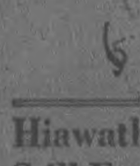

With the Boy Scouts

St. John's Scouts and Rovers went to Lindsay last Tuesday and played basketball with the Lindsay troop. St. John's were victorious in a well-fought battle. Final score being 15 to 13.

Peter Rhodes of St. John's Cubs took high points in the recent Scoutcraft Show, in the model section with his airplane.

The St. John's Scouts again did their troops good turn by delivering over 800 copies of the Parish Messenger for the Church.

It was good to see so many Cubs and Scouts out to the Fish and Game meeting Friday night. As usual these days the Cubs and Cub leaders well outnumbered the Scouts. Just a little lack of co-operation on the part of Scouts.

As I walked to church yesteday with my family a young lad passed with a cheery smile, saluted as he passed by. I could not recall the face, but it was one who is following out Cubbing or Scouting, and recognized me. So may I quote a letter I have read:

"As I walk in my hometown and abroad I see many Scout badges and I greet the wearers of these in the true Scout spirit, with a smile and perhaps a word of greeting, and the Scout sign. Nevertheless, time and time again fellows see my badge and take no notice of it, or look at me as if I were a stranger."

"Now I am sure this is contrary to the real spirit behind the 4th Scout Law. There is nothing more cheering than to receive a cheery smile from a brother Scout. . . ."

"Other fellows could get a lot more fun out of their Scouting and at the same time help to spread a little happiness in the world just by having a cheerful smile ready for their brother Scouts and offering a helping hand where it is needed."

Scouts and Cubs of this district: Let us all get together in a drive for better Scouting. We are all brothers under one great Master.

On this coming Friday, we commemorate His great sacrifice: God so loved the world that He gave His only begotten Son.

Let us ever hold him before us as our pattern and guide.

To love every one as a brother.

He gave His life.

Surely we can give our best and in doing so do our part for peace on earth, goodwill to all men.

—"The Skipper."

LEAPS OUT OF BED EACH DAY

Learns how to get primitive health. Now bounds with energy. No more sluggish, tired mornings.

Banish penalties of modern living. Get rid of tired, sluggish, bad-taste, headachy mornings. Wake up peppy and full of energy. It's easy, you'll think it miraculous! Follow the example of thousands who have regained full health and energy with Fruit-a-tives. The prescription of a famous Canadian doctor, Fruit-a-tives contains extracts of fruits and herbs and act to bring normal, healthy liver action, stimulating the flow of bile, helping four other vital organs . . . cleanse the clinging then tract of wastes and poisons . . . tend to purify the blood of poisons and acids. "Fruit-a-tives" tonique tonic effects bring new energy, new health. So try Fruit-a-tives today. For sale everywhere. Coat is 50c, 25c, 10c. For your own protection refuse substitutes. Insist on "Fruit-a-tives".

"NERVES" SHE CALLED IT

Losing interest—losing friends—she never went out any more—always tired, tired, tired. "Nerves," she thought—but it was her kidneys, the filters of her blood, that needed attention. Doby must depend. She took Dodd's Kidney Pills at once. The improved action of her kidneys helped to clear away blood impurities and excess acids. Fatigue, headache, backache, lack of energy, disappeared. (1)

Dodd's Kidney Pills

Demure Emilie Ready For Dionnettes' Easter

Freshly dressed in her new Easter frock and with her hair neatly combed Emilie Dionne sit demurely inhaling the fragrance of an Easter flower.

VATICAN LETTER BRINGS NAZI-R.C. CONFLICT IN OPEN

Papal Note Accuses Hitler's Regime Of Violating Concordat

"OBSOLETE" IS REPLY

BERLIN, March 22.—(AP)—Germany's relations with the Vatican held the spotlight in the official press today after a strong papal letter to Roman Catholic congregations accused the Nazi regime of violating the German-Vatican concordat and encouraging anti-Christian movements.

Chancellor Hitler's newspaper "Voelkischer Beobachter," in an editorial interpreted as an answer to the pastoral letter from Pope Pius, implied the Vatican concordat was obsolete and no longer applied to the facts.

"At the conclusion of the concordat, the state could not know how the church would later interpret its provisions," said the newspaper, declaring that "even an agreement with the Holy See has not sacrosanct, untouchable and eternal value."

The Holy Father's letter, read sunday to astonished church-goers, brought into the open the Nazi-Church conflict which the 1933 concordat, dealing principally with Catholic religious education rights sought to pacify.

The Reich would be fully justified, said the newspaper, in invoking the "clausula rebus sic stantibus," a phrase of International law interpreted generally to mean an agreement remains valid only so long as conditions at its establishment remain the same.

Letters Are Seized

Without mentioning the Pope's communication, the paper attacked the practice of issuing letters it said were used to criticize the Reich abroad and bring discussion at home.

"If the preamble of the Concordat speaks of permanent regulation of relations between the state and the church, it can never mean a period so long that it endangers the very existence of the state and peace at home and abroad," said the newspaper.

Dr. Alfred Rosenberg, leader of the Neo-Pagan movement, is the editor.

Catholic circles said the papal communication, dated March 14 from the Vatican, was equivalent to an encyclical because of its content and general appeal.

Pope Pius declared in his letter he signed the Concordat "despite grave misgivings, because we believed it to be in the best interests of the church and the German people.

"If its terms were not kept that is not the fault of the church; the other side made unfair interpretation of the Concordat, evaded its provisions, undermined its contents and finally more or less openly violated its stipulations," said the Pope.

Full rights to continue religious instruction of Roman Catholic youth were promised the church in the Concordat, while civic education was delegated to the state which pledged uniform education laws. In return for the guarantee of education rights, the church agreed to ban political pronouncements by Catholic churchmen and sanctioned dissolution of the Catholic centre party.

The pastoral letter declared elections on abandonment of parochial schools in Germany were not fair because they were not secret, and reiterated the church never would agree to schools in which religious teachers are not free and in which the spirit of teaching in other branches is anti-Christian.

GIVEN TEN YEARS

Severe Sentence Given To Make Roads Safe for Young Girls

SIMCOE, Ont., March 22 (CP).—Convicted a week ago of a serious offence against a girl under 14 years of age, Harvey Coulter, Charlottesville, was sentenced Saturday to 10 years in penitentiary with 16 lashes. The girl had been picked up on a county road on her way to school. "It is my duty to make safe the roads of the county for little boys and girls," Magistrate Winter said in passing sentence.

ONE COLONEL'S "PROTEST."

SCARBOROUGH, England (CP).—Colonel George Easton, former Deputy-Lieutenant of Yorkshire East Riding, was bound over after admitting he stole three golf sticks from a church as a protest against "Anglo-Catholic practices."

IGNORANT OF PLOT ON GEORGE'S LIFE SAYS YARD HEAD

London Paper Reports Throwing Knife Found, Unnamed Man Arrested

MAP CORONATION ROUTE

LONDON, March 22 (AP) — A spokesman for Scotland Yard yesterday asserted police headquarters knew nothing about reports it was investigating a suspected plot against the life of King George VI.

The newspaper Sunday Referee reported such an investigation in progress. It said detectives had raided the room of a unknown man and found a throwing knife wrapped up in a map of the route of the Coronation procession.

The newspaper asserted Scotland Yard was questioning an unnamed man. It reported detectives found more than 100 newspaper clippings giving details of the Coronation procession May 12.

Details covered by the clippings, it said, including the position to be occupied by the King's carriage in the procession, the times when the procession was scheduled to pass certain points and the exact route

Lieut.-Col. J. A. Dewart To Be Member Of Coronation Party

OBITUARY

MRS. ALICE McKEE WILKINSON
(Examiner Correspondence.)

CAMPBELLFORD, March 22.—In poor health for some months death claimed Mrs. Alice McKee Wilkinson on Sunday afternoon at her residence on Canrobert street. Born in Smith Township the daughter of Mr. and Mrs. William John McKibbin in the year 1858 she became the bride of William James McKee in Lakefield, Ont. 60 years ago. After his death she married W. J. Wilkinson of Campbellford where she has since resided. She is survived by her husband and one son, Edgar McKee of town and three sisters, Mrs. Mary Jane Blewett of Peterborough, Miss Annie McKibbin of Lakefield and Mrs. Robert Johnston of Pierson, Manitoba.

After the funeral service on Tuesday afternoon from her late residence on Canrobert street, conducted by the Rev. B. Simpson Black of St. Andrew's Presbyterian Church, the body will be taken to Lakefield for interment.

273 Militia Men Are Detailed As Representatives Of Canadian Militia

156 ARE RETURNED MEN

OTTAWA, March 22. —(CP)— A total of 273 officers and other ranks, representing all arms of the Canadian Militia, Naval and Air Forces, will be commanded by Colonel J. E. L. Streight, Liberal House member for York West, on the contingent which Canada will send this year to the Coronation. This is just slightly more than one-third of the party which represented this country at the Coronation of the late King George V.

Second in command of the contingent, according to the announcement made today by Defence Minister Ian Mackenzie, will be Lieut.-Col. R. E. Pafard of Matane, Que.

More than half of the Coronation personnel are men who have seen active service. A total of 156 out of the 273 are veterans of the Great War.

The selections, tabulated from each military district, and excluding the other services, show that the overwhelming proportion of those in the contingent are lower than commissioned rank.

District	Officers	Other Ranks
1. London, Ont.	3	10
2. Toronto	9	31
3. Kingston	10	10
4. Montreal	10	24
5. Quebec	7	13
6. Halifax	4	17
7. Saint John	3	7
10. Winnipeg	4	11
11. Victoria	6	9
12. Regina	3	10
13. Calgary	3	10

The following have been detailed from M.D. No. 3, with headquarters at Kingston: Colonel Lorne T. McLaughlin, Bowmanville; Lieut.-Col. P. H. Gardiner, Perth; Lieut.-Col. R. Larose, Hull, Que.; Lieut.-Col. R. H. Waddell, Kingston; Major F. D. Lloyd, Cobourg; Major M. F. Webber, Ottawa; Lieut. J. G. Gillan, Ottawa; Nursing Matron E. F. Fuste, Kingston; R. A. Crawford, W. H. Lanceley, S. A. Lynch, A. J. Wise, L. Channing, G. W. Moulton, W. Collinge, A. Hagar, (Major) W. H. Jones, (Major) W. W. McKay, P. M. Cassidy and A. Kerr, all of Ottawa; O. E. Charlton, Brockville; W. W. Tomkins, Gananoque; A. Hiracock, Cobourg; S. Johnson, Belleville; J. R. Owens, Gananoque; A. Black, Kingston; J. G. Murray, Kingston; R. W. Pugh, Kingston and Lieut.-Col. J. A. Dewart, Peterborough.

CAMPBELLFORD

Mr. Paul O'Sullivan has been added to the staff of the Bank of Montreal to replace Mr. Johnstone who has been transferred to the Brantford branch.

Miss Georgie Davidson, Mill St., spent the week-end in Toronto.

Mr. Arthur McCool, formerly of Campbellford, now residing in Sault St. Marie, spent a few days of the past week in town on his way home from a month's cruise in southern waters.

Claims Eskimos Friendly And Smart All Happy-Go-Lucky And Intelligent

EDMONTON, March 22 (CP)—Most people have fantastic ideas about Eskimos, according to Mrs. Ray Ross who returned to Edmonton after living for several months on Read Island in the Arctic Ocean, 1,500 air miles north of Edmonton.

"The Husky (northerners' name for the Eskimo) is fatalistic, a happy-go-lucky individual and intelligent," said Mrs. Ross whose husband is a fur trader at Read Island. "Some of them where we are, are marvellous mechanics. There are only two or three families of them on Read Island.

"They live in igloos. They're nomadic, you know, and they do love to visit. They really appreciate company. At Christmas there were about 60 families of them on the island and we had a big feast. A lot of them know Christmas carols too, taught by the missionaries.

"Our Eskimos are the 'Copmatins,' which means 'strong.' They are a purer race than those towards the western Arctic, for instance around Aklavik, where whaling boats ply and inter-marriage has taken place. Our Huskies are less advanced for the reason that they have not come in contact with the whites so much. The Eskimo is inherently honest. You can leave anything around and be sure it won't be touched."

When Mrs. Ross asked the reporter to be careful about what he wrote,

"The Eskimos will read this," she warned. "They are learning English rapidly."

"When I left all the Eskimos there saw me off," the young woman stated. "And there was Kulanna, wife of Nowgak, who saw her first airplane when Matt Berry landed. She didn't show any excitement at all until she saw the reindeer meat brought out of the plane by Matt and then she was thrilled beyond words, because reindeer meat was a thing she knew something about. And she was amazed to see it come out of the inside of the plane."

SCOTT'S SCRAPBOOK — By R. J. SCOTT

King, Bennett Both Expected In House Today

C.N.R., Harbors And Piers, Trans-Canada Airway, Age Pension Bills Head List

11 A.M. STARTING LIKELY

OTTAWA, March 22.—(CP)—The House of Commons today tackles several government measures at the start of a short week that will end Thursday night in a brief holiday recess. The week will see the first of a series of Wednesday night sittings that will continue till the session's end.

Prime Minister Mackenzie King, back from a visit to President Roosevelt at the White House and a holiday in Virginia, and Conservative Leader Bennett are expected to take their seats in the House again today. Mr. Bennett has been away in Toronto, Hamilton and New York.

He took part in the tail end of the Hamilton West by-election campaign in which polling is being held today. Mr. Bennett spoke on behalf of Alderman John Marsh who will seek to defend for the Conservatives the seat held by the late Herbert E. Wilton, Hamilton's former mayor.

Against him are running Kennedy Connor, Liberal, and John O'Hanley, C.C.F. Postmaster General Elliott, Transport Minister Howe and Revenue Minister Ilsley took part in the campaign for Connor and James S. Woodsworth, national C.C.F. leader, spoke last Saturday night for O'Hanley.

Eyes On Bonaventure.

Towards that traditionally conservative riding and traditionally Liberal Bonaventure, vacated by the death of Hon. Charles Marcil, the country's political eyes turned. In Bonaventure, as in Hamilton, three men fought for the seat. All are lawyers, the official Liberal, Pierre Emile Cote, former Quebec highways minister. His opponents are William O'Donnelly and Maurice Thibault, both Independent.

Nominations will be held a week from today in a third federal by-election in North Renfrew, vacated by death of Dr. Matthew McKay, fifth Liberal to hold the seat since Confederation. The riding since Confederation has returned 17 Conservatives in elections and by-elections.

Agriculture Minister Gardiner and Labor Minister Rogers have indicated they will speak for Dr. E. T. Wood of Westmeath, Liberal candidate. Mr. Bennett will speak at Pembroke April 3 on behalf of the Conservative defender, R. M. Warren, reeve of Wilberforce Township.

On The Order List

First on the House order paper is the bill to revise the financial setup of the Canadian National Railways. Following it are Senate amendments to the government harbors and piers act, a resolution preliminary to introduction of the trans-Canada airway bill, second reading of the bill to appoint C.N.R. auditors, Senate amendments to the old-age pensions act, extending benefits to blind persons who have reached 40 years of age, two bills on seed and feed in the name of Agriculture Minister Gardiner.

The House also will consider a large number of tariff items in the Canada-United Kingdom trade agreement that was part of Finance Minister Dunning's budget. All the tariff changes except iron and steel items and those on which Canada is bound to preserve the degree of preference to the United Kingdom have been passed.

It was considered likely Mr. Mackenzie King will move during the week to launch the House day at 11 a.m. instead of 3 p.m., a move that heralds the drive toward prorogation.

Most debate appeared likely to arise over the bill for revision of the C.N.R. capitalization, back from a committee with several amendments.

The committee decided old grants to all railways should be shown in an appendix to the public accounts of the nation but not in the railway balance sheet. About $1,500,000,000 of C.N.R. liabilities previously have appeared in the accounts of the railway and the Dominion, a duplication which, the government claimed, gave prospective bond purchasers a distorted view of the country's finances.

That duplication and certain worthless capital stocks on the railway's books are removed. The bill also centralizes corporate control of the many component companies of the railway.

The trans-Canada airway bill Transport Minister Howe will present, has been heralded a long time. It is expected to establish a company to operate the airway which, in time, will carry passengers, mail, express and freight from coast to coast.

King Farouk's Kin

Far from the burning sands of their desert country, these charming young sisters of King Farouk of Egypt, sport in the snows of St. Moritz, Switzerland, where they are visiting with their brother. Princess Fathia is being taken for a sleigh ride by her older sister Princess Faeka.

KEPT FROM HIS SHIP BY SCIATICA

Sailor Who Could Hardly Walk For Pain

"I am a seaman," he writes, "and have travelled all over the world in sailing ships. Some time ago I was taken bad with sciatica and rheumatism. If I went out I had to rest two or three times before I got home. One day an old mate of mine asked me what was the matter, and he said 'get some Kruschen Salts.' So I got some and I am pleased to say I felt a great deal easier. After continuing for a week, I was a great deal better and on the Saturday I was back on my ship." —T. H. W.

The pains of rheumatism and sciatica are frequently caused by too much uric acid accumulating in the body. Two of the ingredients of Kruschen Salts are notable for their work in dissolving uric acid and other ingredients of these Salts assist the internal organs to eliminate the dissolved uric acid from the system.

SKIPPER 77 IS AWAITING SEASON

(Continued from page 1.)

When he rejoined it, the skipper cornered him and said:

"Now look here Sam, we've got a good cook, but you can have the job if you want it. We'll pay you a dollar a day as wheelsman or $60 a month as cook."

The young sailor immediately answered:

"I'll be a wheelsman."

He went up from handy boy to cook, wheelsman, mate, captain and owner. He bought a share of the Carrow Tugging Company and once owned a side-wheeler, the City of Cheboygan, which he operated on connecting Northern Michigan rivers and lakes.

Hall's Bring You

Special Order Coats Tailored

ESPECIALLY FOR YOU

by

"Fashion-Craft"

Mannish Tailored

"TERRACE CLUB" COATS

Choose the exact type, style and material you want, and we will have an ultra-smart topcoat tailored for you. We are showing an exceptionally smart selection of stock models in Chesterfield, Balmacaan, Raglan or Fitted types and they are so reasonably priced.

25.00 - 35.00

These coats are tailored by "Fashion-Craft" which means the utmost in expert tailoring, finishing and fit. See the sample fabrics in Tweeds, Checks and Monotones. Styles for women and misses wearing 14 to 42 sizes.

RICHARD HALL LIMITED

The Peterborough Examiner

PETERBOROUGH, ONTARIO, CANADA, MONDAY, MARCH 22, 1937

Sentences Increasing

KENTVILLE, N.S.—Prison terms for drunken drivers in the Annapolis Valley. Once they were seven days, then they jumped to 10. Now drivers are drawing 20 days if convicted on the charge and Magistrate Carl Smith warns twill soon be 30 days.

How Time Can Fly

SAINT JOHN—With generous unconcern for geography, an official in western Canada made the following suggestion for entertainment of a convention due to meet here next fall: "Tuesday afternoon—boat trip to Prince Edward Island or drive around the city."

Peaceful Village Of Madoc Hailed As 1866 'Eldorado' During Hastings Gold Rush

Police Detachment Needed To Keep Order Among "Gold-Maddened Hunters"

RICHARDSON MINE HISTORY

The discovery of the Richardson mine, of brief fame, six miles north of Madoc in 1866 remains even in memory one of the most romantic chapters in the history of that section of Hastings county.

Recently the Examiner published several articles relating to mining prospects and work on both sides of the Peterborough-Hastings boundary, and merely as a recollection of that now almost forgotten episode further to the west of the properties mentioned of late, a review of the Richardson "rush" is quoted from a paper read by G. Fraser Aylsworth, O.L.S., Madoc, to the Association of Ontario Land Surveyors, and published in their annual report for 1919.

"In the summer of 1866, Mark Powell and a German or Dutchman named Snider (an old miner) were prospecting for copper on the Richardson farm, about six miles north of Madoc. Powell lived at Malone in the township of Marmora; nothing is known now of Snider further than he was "an old miner."

Those from whom I sought information concerning the excitement created by the discovery of gold on the Richardson property were Robert T. Gray; D. E. K. Stewart, lawyer, both of Madoc, and John N. Moore who lived on a lot adjoining the Richardson farm.

Prospected For Copper

Mr. Stewart said the gold was first detected by Fred Murchall in the matter mined by Powell and Snider. He was an Australian miner. Hearing in Belleville of the mining talk he went to Madoc, and told Powell and Snider that their copper was gold. That started the excitement. It is said that Lyman Moon of Madoc got two fire shovels full of decomposed sulphurites from where Powell and Snider were working, from which $183 of gold was washed. Another story is that Gray and Moon took some of the vein matter to G. D. Rawe, a jeweller in Madoc, who pronounced it gold after a blow-pipe test.

Mr. Gray also said that two geologists, Venner and Perigue, of the Canadian Geological Department, were examining rocks in the Madoc district. One Sunday they went up to Eldorado to see what all the excitement there was about. When they returned to Moon's hotel they said they were permitted "to put their hands into a hole and bring out black sand containing lots of gold, but that the same hole would permit one to put the same hand in there, and they would like to see some of the wall rock containing gold." Gray replied that he had samples in store in dolomite. They went over and saw his samples which they pronounced gold. These samples were densely dotted with gold showings like wheat grains. Old miners said that was the only place they ever saw gold in dolomite.

Offered $1,000 For Option

Moon went to the old Dafoe house in Belleville with samples. While he was sitting there a number of the leading citizens of Belleville were discussing the excitement, the formation of a company, and how they could get the Richardson property, but an American named J. F. Carr of Boston, who was drilling for oil near Belleville, and who heard these men, turned to Moon after they had dispersed, and talked about getting the mine ahead of them. He asked whether anyone could intercede for him with Richardson. Moon suggested Gray. Carr said he would give Gray $1,000 if he could get the farm. He was introduced to Gray and the two went to Eldorado.

Carr offered Richardson $10,000, but he wanted $20,000. After looking over the property Carr and Gray went away, and Carr returned to Belleville without closing the deal. He found the excitement in the town as keen as ever, and the same citizens still after the mine. Then Carr sent a special messenger back to Madoc to Moon urging him to get a 60 day option from Richardson. This was accomplished, the option being for $20,000. Gray also sent a rider eight miles to Malone to get Powell to settle, but the latter would not come; so Gray and a lawyer went to Malone that night, having to change horses on the way. Powell demanded $15,000 for his interest, but Gray had no authority from Carr to deal with them that way, and returned to Madoc. Then he went to Belleville and met Carr. At 10 a.m. they put the option on record.

Gray afterward said he made a mistake in not getting the option in his own name, as Carr never paid him the $1,000.

Owners Sell Property

Gray and Carr returned to Madoc and put a building over the mine, and a man named Joe Elsiwer, armed with a gun, on guard. Carr took samples of the mine to Boston, but failed to organize a company to provide money to take up the option. In the meantime, Messrs. Lombard and Harden of Chicago were waiting to see if Carr could complete the deal. When he failed, Lombard and Harden paid Richardson his $20,000 and

Dies In Alberta

Lieutenant-governor of Alberta, Hon. P. C. H. Primrose died at government house at Edmonton, following an extended illness. He had only assumed the position of lieutenant-governor last October 1, having succeeded Hon. W. L. Walsh.

Powell $15,000. Then the fat was in the fire. Carr claimed that time was not the essence of the contract, and law began. Meanwhile people were flocking in.

Under one large boulder on the property near the mouth of the shaft or pocket a piece of gold nearly an inch square was found. The main pocket was 15 feet deep and 10 x 12 feet square.

Twenty-five mounted police were sent in and barracks built for them, to maintain order. Prospectors and miners galore were abroad in the country, and nearly every farm within a radius of ten miles of the Richardson mine had a prospecting shaft sunk on it, looking for gold."

Geologist's Report

Mr. Aylsworth quoted at length a geological survey report of progress work during the summer and autumn of 1866. Referring to his examination the geologist said: "Rough as these experiments were, they afforded sufficient proof of the unusual richness of the deposit. At this time no trace of the metal was observed in the enclosing rock, but shortly afterwards some very beautiful and rich specimens were shown to me in which the gold was enclosed in dolomite and calespar.

Shortly after this examination, in consequence of disputes connected with the mine, the shaft was closed up and no further work was permitted. On the arrival of Mr. Mitchel to the west of the properties mentioned of late, a review of the Richardson "rush" is quoted from a paper read by G. Fraser Aylsworth, O.L.S., Madoc, to the Association of Ontario Land Surveyors, and published in their annual report for 1919.

"In the summer of 1866, Mark Powell and a German or Dutchman named Snider (an old miner) were prospecting for copper on the Richardson farm, about six miles north of Madoc. Powell lived at Malone in the township of Marmora; nothing is known now of Snider further than he was "an old miner."

Those from whom I sought information concerning the excitement created by the discovery of gold on the Richardson property were Robert T. Gray; D. E. K. Stewart, lawyer, both of Madoc, and John N. Moore who lived on a lot adjoining the Richardson farm.

Prospected For Copper

Mr. Stewart said the gold was first detected by Fred Murchall in the matter mined by Powell and Snider. He was an Australian miner. Hearing in Belleville of the mining talk he went to Madoc, and told Powell and Snider that their copper was gold. That started the excitement. It is said that Lyman Moon of Madoc got two fire shovels full of decomposed sulphurites from where Powell and Snider were working, from which $183 of gold was washed. Another story is that Gray and Moon took some of the vein matter to G. D. Rawe, a jeweller in Madoc, who pronounced it gold after a blow-pipe test.

Mr. Gray also said that two geologists, Venner and Perigue, of the Canadian Geological Department, were examining rocks in the Madoc district. One Sunday they went up to Eldorado to see what all the excitement there was about. When they returned to Moon's hotel they said they were permitted "to put their hands into a hole and bring out black sand containing lots of gold, but that the same hole would permit one to put the same hand in there, and they would like to see some of the wall rock containing gold." Gray replied that he had samples in store in dolomite. They went over and saw his samples which they pronounced gold. These samples were densely dotted with gold showings like wheat grains. Old miners said that was the only place they ever saw gold in dolomite.

Offered $1,000 For Option

Moon went to the old Dafoe house in Belleville with samples. While he was sitting there a number of the leading citizens of Belleville were discussing the excitement, the formation of a company, and how they could get the Richardson property, but an American named J. F. Carr of Boston, who was drilling for oil near Belleville, and who heard these men, turned to Moon after they had dispersed, and talked about getting the mine ahead of them. He asked whether anyone could intercede for him with Richardson. Moon suggested Gray. Carr said he would give Gray $1,000 if he could get the farm. He was introduced to Gray and the two went to Eldorado.

Carr offered Richardson $10,000, but he wanted $20,000. After looking over the property Carr and Gray went away, and Carr returned to Belleville without closing the deal. He found the excitement in the town as keen as ever, and the same citizens still after the mine. Then Carr sent a special messenger back to Madoc to Moon urging him to get a 60 day option from Richardson. This was accomplished, the option being for $20,000. Gray also sent a rider eight miles to Malone to get Powell to settle, but the latter would not come; so Gray and a lawyer went to Malone that night, having to change horses on the way. Powell demanded $15,000 for his interest, but Gray had no authority from Carr to deal with them that way, and returned to Madoc. Then he went to Belleville and met Carr. At 10 a.m. they put the option on record.

Gray afterward said he made a mistake in not getting the option in his own name, as Carr never paid him the $1,000.

Owners Sell Property

Gray and Carr returned to Madoc and put a building over the mine, and a man named Joe Elsiwer, armed with a gun, on guard. Carr took samples of the mine to Boston, but failed to organize a company to provide money to take up the option. In the meantime, Messrs. Lombard and Harden of Chicago were waiting to see if Carr could complete the deal. When he failed, Lombard and Harden paid Richardson his $20,000 and

The Cathedral Players assisted by The Male Voice Section of The Cathedral Choir present the Passion Play

'The Upper Room'

IN MOUNT ST. JOSEPH AUDITORIUM

Two Nights

March 22 and 23

At 8.15 O'Clock

Admission: 50 Cents

Bus service direct from Mount St. Joseph at or about 10 o'clock. Parking space at entrance on McDonnel St.

"THE LEAST OF THESE"

An Easter Play at the Y.W.C.A.

TUESDAY, MARCH 23

8 P.M.

Silver Collection

OAK PRAYER DESK IS GIVEN CHURCH BY LADIES' GUILD

Mrs. L. Warren Made Presentation To Wardens Of St. George's Church

DEDICATORY SERVICE

An oak prayer desk, given by the Ladies' Guild in memory of its first president, the late Mrs. Harry Rew, was dedicated at St. George's Church Sunday morning.

In the presence of a large congregation, Mrs. L. Warren, president of the Guild, made the presentation to the church wardens in these words: "With your permission and approval the members of the Ladies' Guild of St. George's Church have caused to be made an oak prayer desk. The ladies, with your consent, have given it in memory of Mary Rew, our first president, and have so inscribed it. We ask you to accept this gift to the glory of God, the beautifying of this church, and in memory of Mary Rew."

Formal accentance of the prayer desk was pronounced by W. Gordon Ray, People's Warden. After the dedication by the rector, Rev. T. S. Gault, Mrs. E. W. Cooper sang "There is a Beautiful Land on High," accompanied by Mrs. R. King.

Attended In Body

The members of the Guild attended in a body, and the floral decoration of the altar was also their contribution in memory of Mrs. Rew, who had been president of the Guild for quite a number of years, and always took an active part in the affairs of the church until her death in June, 1931. During the offertory the choir sang the anthem, "God So Loved the World," from Stainer's "Crucifixion."

The desk was made by Mr. L. Warren, Romaine street, and bears a brass plate inscribed with the memorial tribute to Mrs. Rew.

During the course of his sermon on a text from Genesis, and the theme of the great Biblical personality of Abraham, Rev. Mr. Gault said: "As we look back over the 25 years of the life of this church congregation, one can see in the background the pathetic struggle of the man and women of this section to maintain the spiritual ideals of their forefathers.

His Love of Parish

Here is a story from the history of the parish which speaks for itself: "As a preliminary step in the formation of the new mission, an open air service was held in J. D. Manley's garden, corner of Lock and Braidwood, on Sunday evening, July 7, 1912. Mr. Manley not only allowed the use of his garden, but also lent his piano and all the chairs he had in his house. Alfred Culfe also removed all the chairs he had in his house to the garden.

It was a novel experience to see people coming to the first service with chairs on their backs, and taking them home again when the service was over.

Many a story of equal beauty could be told of the indefatigable labors of the good woman, Mrs. Harry Rew, whose courage and spiritual vision we commemorate in this new prayer desk. Canada can never be a great nation without men and women who in the midst of loneliness and discouragement see the beauty and simplicity of the gospel.

The Ladies' Guild of which Mrs. Rew was president, has played a worthy part in the history of this parish. You can never repay the debt which you owe to your seniors, both those who are no longer with you, and those for whose continuing guidance you can still be thankful. "The world was made for women, too," is a motto which typifies the advance women have made in the life of the world. Man in whom the competitive instinct predominates has messed up things. Woman in whom the co-operative sense is strongest must straighten them out if the world is to be saved for Christianity. Is it too much to ask of womanhood to-day to have that same deathless spirit and to pass on to the younger generation a torch of clear, courageous faith, a faith that goes with a sense of poise and victory and not fear."

Holy Week Services St. Peter's Cathedral

Holy Week services at St. Peter's Cathedral are as follows: Wednesday, Thursday and Friday evenings, at 7.30, chanting of the 'Tenebrae'; Special Holy Thursday Mass at 8 a.m., with blessing of the holy oils; Mass of the Pre-Sanctified at 8.30 a.m., Good Friday, and Stations of the Cross at 3 o'clock in the afternoon; Saturday, blessing of the Easter water commences at 7 a.m., with Mass at 8 o'clock.

On Easter Sunday, the Masses will be at the usual hours of 7.30, 9 and 10 a.m., the last to be a Pontifical High Mass celebrated by His Excellency, Bishop O'Connor.

The chanting of the 'Tenebrae' (Latin for "darkness") on Wednesday, Thursday and Friday evenings, is symbolic of the darkness which came over the Jews when they rejected Christ and much of the service, including the Lamentations of Jeremias, is taken from the Matins and Lauds of the Daily Office read by priests. In this service, the candles are extinguished one by one, and finally, the entire church is plunged into darkness for a brief space of time.

one of the early Canadian romances which indicates the human lust for the golden here."

Mr. Aylsworth concluded his narrative with references to later tests of the property, the last 1917:

"There is a lingering abiding faith yet, that there will be something doing on this property some time. However, notwithstanding that failure there have been numerous spectacular mining successes in the Madoc district. I think I am very conservative when I state that nowhere on the American continent has an indulgent nature bestowed such a diversity of valuable minerals although perhaps, and only perhaps, each in small quantities. A descriptive inventory of them would certainly be a surprise to those who are not acquainted with that district."

Body Of One Victim Being Carried From Wreckage

Stepping carefully over the heaped up rubble of stone, steel and masonry that was once the million-dollar consolidated school of New London, Texas, rescue workers carry out the body of one little victim of the terrific blast that demolished the huge structure and claimed the lives of nearly 500 pupils and teachers. Improvised morgues received the scattered bodies as they were carried from the wreckage.

Main Street Topics

Jabs and Jottings as Picked Up By Examiner Reporters.

BACK ON DUTY.

Chief Constable Samuel Newhall was back at his desk this (Monday) morning after a prolonged seize of sickness.

TO MEET TUESDAY.

Holders of the Award of Merit and the Bronze Medallion of the Y.W.C.A. Swimming Club are asked to meet at 9.30 in the Y.W.C.A. Tuesday evening.

NEW MEMBER.

The Y's Men's Club has announced acceptance of Pete King into its membership. He will be inducted officially in the near future. Ray Brown is back into active membership having recovered from a recent operation.

MALE VOICE CHOIR

At the Friendly Hour held on Sunday evening at the Y.M.C.A. there was a large attendance for a splendid musical program presented by the Male Voice Choir, rendering several numbers: "Beleagured," "Secrets," "Beauteous Night," and "Swanee River." Miss Isobel Duthie gave a vocal solo. V. Boorman directed the choir.

CONDITION SATISFACTORY.

The condition of Alex Sjoberg, 21, who suffered the loss of three fingers and part of the thumb on each hand in a mechanical accident at the C.O.E. on Friday afternoon, is reported at Nicholls Hospital to be "fairly satisfactory" in view of the serious nature of the injuries. It was added that the patient spent "a little better night."

INSTALL SIGNS.

A truck load of four Neon signs arrived in the city this (Monday) morning, all of which are for erection outside drug stores in the district. One of the signs was installed outside Payne's drug store, and the others, The Examiner learns, are to be erected at Norwood, Havelock and Tweed.

COUPLE HONORED.

Members of the Horticultural Society at the home of Mr. and Mrs. J. A. Smith, Benson Avenue, Friday night, presented a silver vegetable dish to Mr. and Mrs. W. C. Wilks as a gift in connection with their recent marriage. Mr. Wilks is secretary of the Association, and the presentation was made by Mr. Smith, who is president. Prize-winners at euchre were Mr. Wilks and Mrs. F. Rathbone, W. H. Young and Mrs. P. Dunmuir, Ed. Waterman and Mrs. F. J. Parsons; and at bridge, Sam Touchburn and Fred Dearborn.

HEADING NORTH.

"The water's too warm here, so I'm heading north to Cobalt," Kitchor Heideman, the Human Seal, told friends this morning. Sunday more than a thousand persons shivered as they watched him plunge into the Otonabee River and swim across at the Nassau ski jump, and about two thousand spectators were waiting when he appeared at the George Street Wharf an hour later and repeated the demonstration of his contempt for cold water. No one took up his offer of $25.00 to a swimmer willing to stay with him during his swim. He plans to devote the proceeds of collections he took from the crowds to repairing his car, which broke down on arrival here.

LENGTHY PARTNERSHIP.

Messrs. Smith and Freeman entered upon their eighteenth year of business at their Simcoe Street location today.

INQUEST MARCH 30.

The inquest into the death of James P. Platt at Port Hope will be held on March 30th. There was a preliminary inquiry on Saturday.

CLOSE FOR TWO HOURS.

The Y.M.C.A. announces it will close its doors between 11 a.m. and 1 p.m. on Good Friday while the city church services are in progress. The Association will remain open for the remainder of the afternoon and evening.

AT THE EMPRESS HOTEL.

Guests registered at the Empress Hotel over the week-end include George S. Blackett, of Montreal, Mrs. M. L. Norris of Winnipeg, George T. Willson of Poughkeepsie, N.Y., and E. Howard of Bradford, Eng.

CAUSED FIRE.

Endeavoring to enlarge a hole he had bored in a wall at the home of Mrs. Addie Rose, 786 Water street, a carpenter inserted a red-hot poker at noon to-day. The Fire Department reached the scene a few minutes later. Damage: About $3.00.

FRIENDLY HOUR.

Two hundred young people of the city attended the final of a series of Sunday evening Friendly Hour sing-songs at the Y.M.C.A. Four special numbers were sung by the Peterborough Male Voice Choir. Miss Isobel Duthie contributed a soprano solo to the program.

PLAN HOBBY SHOW.

Prize lists for the annual Peterborough Boys' Hobby Show sponsored by the Junior Department of the Y.M.C.A. are now out. Preparations for the show, scheduled for April 2 and 3, are advancing rapidly. Indications are that full entries will be made in all classes. Among the features this year will be the exhibit of the works of Peterborough's amateur painters.

A SIMILAR ACCIDENT.

The accident by which James J. Platt of Peterborough lost his life by falling off the Port Hope viaduct on Friday night, recalls a similar mishap at the same spot on January 30th, 1917, when W. R. Jex of the Port Hope hockey club fell from the same spot on returning from a game at Whitby. He thought the train was at the station and stepped off and fell to the ground, sustaining two fractured legs.

MAGISTRATE'S COURT.

When Mrs. Ethel Pearl Williams appeared before Magistrate O. A. Langley, K. C., on remand and pleaded guilty to a vagratncy charge this (Monday) morning, His Worship remanded her for another week, declaring he believed the woman to need care in hospital. She was recently taken in charge when she collapsed in the vicinity of the Y.W.C.A. and was charged with vagrancy because she was allegedly unable to offer a satisfactory account of herself. On her first appearance before the Bench the woman said she came here from Orillia. Today the Court observed, "I think this woman needs medical attention. I am not going to commit her to gaol merely because she collapsed on the street".

OBITUARY

MRS. EDMUND B. EDEY

The death of Mrs. Edmund B. Edey, 308 Aylmer street, occurred in St. Joseph's Hospital Sunday following a short illness. She was 61 years of age.

Nineteen years a resident in this city, she was born in Montreal, daughter of the late Mr. and Mrs. John Robertson. She came to Peterborough from North Bay. Here, she attended Knox United Church.

Surviving besides her husband are two sons, Bruce of Toronto and Clifford of Sudbury; four daughters, Mrs. G. Brown of Kirkland Lake, Mrs. C. Slaughtenay of this city, Mrs. Gordon Dunn of Nakina and Mrs. George Mason of Regina, and two sisters.

The funeral will be held Wednesday at 2.30 o'clock from the funeral home of A. Comstock and Sons, 305 Water street, to Little Lake Cemetery. Rev. F. W. Craik of St. James' United Church officiating.

MRS. H. J. ARCHAMBAULT.

A very well-known and highly respected resident of Peterborough has passed to the death, after a short illness at her home, 524 Murray Street, early in the morning of Sunday, March 21, of Mary Elisabeth Carew, wife of Hildon Joseph Archambault, aged 55 years.

Mrs. Archambault was the daughter of the late Mr. and Mrs. Edward Francis Carew, and was born in Emmismere. For forty-five years she had been a resident of Peterborough, where she made many friends. She was a member of the congregation of St. Peter's Cathedral, and of the Catholic Women's League.

Mrs. Archambault is survived by her husband, three sons: Rev. H. E. Archambault, Holy Family Church, Brim, Ont.; Alfred J. Archambault, Cleveland, O., and Ernest J. Archambault of the Royal Bank of Canada as Hamilton; and five daughters: Mrs. (Dr.) V. A. Killoran, Sandusky, O.; Mrs. E. D. Foley, Peterborough; Mrs. V. S. Rutherford, Cleveland, O.; Mrs. H. M. Doner, Gravenhurst, Ont., and Mrs. Gordon Cathcart, Peterborough, and six grandchildren. Two brothers, N. Carew of Toronto and M. Carew of Indian Mills, and one sister, Miss Fannie Carew of Buffalo, N.Y., are also left.

The funeral will take place on Tuesday morning at 9 o'clock from the family residence to St. Peter's Cathedral, and thence to St. Peter's Cemetery for interment. Rev. H. E. Archambault, the eldest son of the deceased, will officiate.

MRS. ELIZABETH McINTYER.

Peterborough lost one of its oldest citizens in the death of Elizabeth Traverse, widow of the late James McIntyer, in Nicholls Hospital Sunday. She was in her 97th year.

She was born in England and had lived here 70 years. She was a member of George Street United Church. An illness of two weeks preceded her death.

Surviving are two daughters, Mrs. George Billings of Toronto, and Mrs. E. W. Curtis of this city, and one son, Walter McIntyre, of Cleveland, Ohio. Her husband predeceased her 46 years ago.

The funeral will be held Tuesday at 3 p.m. from the residence of her daughter, Mrs. E. W. Curtis, 10 River road, to Little Lake Cemetery, Rev. M. G. Parr officiating.

URGED TO READ STORY OF CROSS

Attend Church Daily Not Necessarily As Communicants But As Hearers

Calling attention to Holy Week services in the current issue of "The Parish Messenger," the Rev. W. P. Robertson rector of St. John's Church states:

"This issue is to remind parishioners of the opportunities provided by the Church to enable us during Holy Week, so to enter into the fellowship of the sufferings of Christ that on Easter Day we may really know the power of His Resurrection. There is no better exercise for the mind and heart at this season than to 'follow' the Story of the Cross as told by the four Evangelists. Their narratives are the gospels for each day in Holy Week."

Mr. Robertson urges his parishioners to attend daily celebrations, "not necessarily as communicants but as hearers of the Gospel."

Celebrations of Holy Communion are being held daily this week Monday to Thursday at 10 a.m., also 8.15 a.m. Tuesday and Thursday and at 6 a.m. on Wednesday. In addition there is a service every evening at 8 p.m., with studies in "Persons of the Passion."

On Good Friday the three hours from noon to 3 p.m., are to be observed. The simple service is to be divided into periods of twenty minutes, an address on one of the Seven Words, and also prayers and hymns.

Easter Day Holy Communion is to be celebrated at 7, 8 and 11 a.m. A children's service is to be held at 3.15 p.m.

GIVEN ONE YEAR IN REFORMATORY

Man Pleaded Guilty To Obtaining Car By False Pretences

Joseph Ellis of Toronto was sentenced to one year definite and three months indefinite in Ontario Reformatory when he appeared on remand before Magistrate O. A. Langley, K. C., this (Monday) morning after previously having entered a plea of guilty to a charge of obtaining a motor car by false pretences from J. J. Duffus Limited.

According to Crown Attorney V. J. McKeown, K.C., the accused recently bought a car here and tendered a cheque for $175 as part payment on a bank at Havelock; subsequently the cheque was returned marked "no account," and Ellis was arrested at Toronto.

Speaking on his own behalf Ellis asked His Worship in passing sentence to take into consideration the fact that he was under the influence of liquor when he made the transaction.

The Crown Attorney producing an agreement signed by the accused, pointed out that Ellis had given a statement of financial ability in great detail which did not look like the action of a man who was intoxicated at the time.

Neville Held On $20,000 Bail To Be Charged With Larceny Before Boston Grand Jury

Charged With Operating An Alleged Get-Rich-Schems In Boston

138 COMPLAINTS

BOSTON, March 22—(AP)—Judge Elijah Andlow today held John Bruce Heath, 35, also known as John Neville, in $20,000 bail for the grand jury after Police Captain John A. Dewey told the court Heath would be charged with the larceny of $87,000 to $100,000 in the operation of an alleged get-rich-quick scheme. Heath, a native of Roblin, Ont., was brought back from New York Saturday.

Heath reputed operator of the Bainton associates, an organization which published financial "tipster" sheets in Boston and New York, pleaded innocent in municipal court to a charge of larceny of $700 from a Boston man.

Captain Dewey, attached to the office of the Attorney General Paul A. Dever, told the court today's action would be followed by 137 other complaints made by a group of investors who claimed they were promised from six to 26 per cent profit.

J. B. Abrams, counsel for the former hosiery salesman, said his client obtained the money from investors to finance two financial advisory services in Boston and New York. He maintained that action against Heath should have originated in a civil court.

Heath's arrest followed an investigation by the Boston Better Business Bureau, an aftermath of complaints that worthless cheques were issued to two Boston investors as dividend payments.

THE STARS SAY . . .

By GENEVIEVE KEMBLE

For Tuesday, March 23

Judging by the important planetary configurations, this should be a day of unusual liveliness and enterprise. The forces and faculties should be keyed to high impetus with new ventures and important projects under excellent prospect for success. But this excellent stimulus to initiative may be put in jeopardy by a tendency to rash, hasty and impulsive acts and decisions.

Those whose birthday it is are confronted by a year of excellent prospects, especially in new enterprises. These, however, may be imperilled by a tendency to impetuous, hasty, rash words and deeds, and possibly immoderate or intemperate personal behavior.

A child born on this day may have excellent abilities, being constructive, versatile, energetic and bold, but at the same time it may be too adventurous, impulsive, temperamental or foolhardy, unless it is given proper discipline and direction.

PLAN PRODUCING SPLENDID RESULTS IN PETERBOROUGH

Home Owners In Some Cases And Contractors In Others Make Arrangements

BANKS CO-OPERATING

The Home Improvement Plan is producing satisfactory results Fred O. Goodfellow remarked to the Examiner today. He completed one plumbing job last week, and had another loan approved at the bank, with two or three more prospects which he expects to yield business.

"So far I have found the banks very willing to co-operate with home owners," Mr. Goodfellow said. "In regard to the job we finished last week the home owners haven't yet seen their banker. They left the financing arrangements to me because they said they were a little bit shy about calling on the bank for a loan. It was something they had never done before. So I took the application form to their home. The husband and wife both signed it because the home is jointly in their name. Their credit record was O.K. with the banker, and they got the loan just as simply as that. I took the money to them and they paid me. The job is done, and their first call at the bank will be in a few weeks when their first payment on the loan is due. There was no reason why they couldn't have gone to the bank themselves, but they asked me to look after getting the loan for them. On the other job that we just got the home owner went to the bank himself and made the arrangements."

Mr. Goodfellow said that home owners who need work done, whether it is plumbing or anything else, need have no hesitancy about talking it over with any of the bank managers. All they had to do was to show that they could make the monthly payments.

"I believe there is a lot of work that needs to be done in Peterborough under this Plan if people will take advantage of it, and not postpone action until the season normally gets busy," Mr. Goodfellow said.

LABOR DISPUTE IS STILL UNSETTLED AT BRINTON PLANT

Trouble Not Spread To Other Departments—Setters Are Still Out

FURTHER CONFERENCES

The labor dispute at the Brinton-Peterborough Carpet Company's plant here was still in an unsettled stage at noon to-day, with a further conference between employers and employees scheduled for this (Monday) afternoon. As reported previously female workers in the setting department staged a walk-out Friday afternoon when a five per cent. increase in wages, said to have been promised them, was not forthcoming.

At a joint conference of plant officials and workers' representatives Saturday morning a general demand of full restoration of the twenty-five per cent. pay cuts effected during the depression period was made by the workers.

Outcome of the negotiations was not divulged either by the plant management or by worker's representatives, but it was self-evident from the stream of workers who came from the factory during the lunch hour to-day, that the trouble had not spread to other departments as earlier indications seemed to threaten.

That the dispute was not settled at Saturday's conference would seem to be a natural conclusion to be drawn from the fact that a further conference was scheduled.

It was understood that the setters were still out on strike at noon.

GOVERNOR LIKED BALL.

CAPE TOWN (CP)—"Give us some more," said Lord Clarendon, Governor-General of South Africa, after a nine-innings baseball game here. He had an hour's leisure on his hands and three extra innings were played.

$1.00 Radio Tune Up

Repairs Guaranteed 3 months

JOHNSTON'S

Phone 2123

Open Evenings

COFFIELD

THE BEST WASHER MADE

15c PER DAY

Installs One in Your Home

GUARANTEED 5 YEARS

We Repair All Makes of Washers

JOHNSTON'S

Phone 2123 Open Evenings

THE PASSION WEEK SERVICES

Directed By the Ministerial Association.

DATE	CHURCH	MINISTER
Mon., March 22nd	George St. United	Rev. G. K. Tyler
Tues., March 23rd	Murray St. Baptist	Adj. Neil Warrander
Wed., March 24th	St. Andrew's United	Dr. A. Y. Rafe
Thurs., March 25th	Park St. Baptist	Rev. E. W. Rowland
COMMUNION SERVICES		
Fri., March 26th at 11 a.m.	Knox United	Rev. M. C. Parr
	St. Paul's Presby.	Rev. G. S. Bodien
	Mark St. United	Rev. J. R. Sutcliffe
Sat., March 27th	Salvation Army Temple	Rev. F. W. Craik

The Seven Sayings of Jesus from the Cross will be considered at the Services.

Evening meetings at 8 o'clock. An offering each night.

YOU ARE CORDIALLY INVITED.

Welland Beats Peterborough 33-18 In Basketball Final

Niagara Falls And Midland Win Central Ontario Championships

OUTSTANDING STARS

TORONTO, March 22 (C.P.). — A trio of young basketeers, a boy and two girls emerged from the annual Central Ontario Secondary Schools Association basketball championships to-day as the individual stars of an stiff a series of battles as the annual hoop meet ever has witnessed.

The accurate shooting of tall Bill Harwell and Doris McLeod was largely instrumental in Stamford Collegiate of Niagara Falls annexing two titles in the four finals played here on Saturday night. To Phyllis Burrows of Trenton went the heroine's role in defeat.

Beat Owen Sound.

In the Senior Division, the Falls basketballers had little difficulty in registering victories. The boys' quintette, with Haswell scoring 14 points, turned back Owen Sound 49-19, scoring almost at will. The girls defeated Collingwood 25-12. Miss McLeod was Stamford's heavy scorer with 13 points.

The fireworks came in the Junior Division, with little Miss Burrows providing the spark. Midland edged out a 32-29 win over Trenton, but only by beating back a late Trenton rally that saw the Eastern Ontario girls run in nine points in the game's closing minutes. Welland won over Peterborough 33-18 in the other junior final.

Scored 23 Points.

The fast-stepping little Trenton forward scored 23 of her team's 29 points. Midland led 30-21 at the three-quarter mark of the speedy game and Miss Burrows ran in three quick baskets just before the final whistle in a vain effort to stave off defeat. For Midland, Betty Nichols, with 18, was the leading point-getter.

A decided edge in the passing department and more accurate shooting gave Stamford's boys their win over a plucky but less experienced Owen Sound squad. In amassing his point total, Haswell was ably assisted by Frost and Stew Robinson. They scored 11 and 12 points respectively.

Collingwood's hard-fighting girls made little headway against the senior Stamford basketballers. Like the boys, the Niagara Falls team showed more accuracy around the basket on close-in shots and frequently baffled the Collingwood school girls with their swift passes. Miss McLeod led Stamford in its victory, registering 13 points.

Even Battle.

In the junior boys' final, Peterborough and Welland battled on even terms for most of the game until the third quarter. With four personal fouls against him, Sedgewick, Peterborough guard was taken from the game. After that, the Welland juniors rattled in baskets almost at will.

Line-ups:

Senior Boys—

Stamford—Forwards, Haswell 14, Maves 1; centre, Robertson 13; guards, Smith, Gibbs; subs, Prest 11, Jackson 2, Pearson 3, Walker 2, Corfield 4.

Owen Sound— Forwards, Sunman 1, Lee; centre, Schultz; guards, Tennant, Tedford 1; subs, Horton 2, Brown 14, Stew 1.

Senior Girls—

Stamford— Forwards, Brown 10, Lee 3; centre, Doris McLeod 13; guards, McDonald, Jones, McKenzie; subs, Raham, Jordan, Dell, Nora McLeod.

Collingwood—Forwards, Fawcett 1, Richards 2; centre, Vankoughnet 3; guards, Hewson, McCall, Stapleton; subs, Currie, Jenkinson 7.

Junior Boys—

Welland— Forwards, Latinovitch 6, Trotz 5; centre, Lucas, 4; guards, Rice 4, Demark 3; subs, Dolsing 4, Cooper 3, Sage.

Peterborough—Forwards, Cutting 2, Dougherty; centre, Weir 9; guards, Johnson 4, Sedgewick 1; subs, Foster 2, Gillespie.

Junior Girls—

Midland—Forwards, Preston 12; Robins 4; centre, Nicholls 16; guards, Brandon, Bridges, Hudson; subs, Laidlaw, Lloyd, Madill, Nogent.

Trenton—Forwards, Longdon 4, Cory 2; centre, Burrows 23; guards, Beal, Bonisteel, James; subs, Shenael, Core.

Park St. Packsters Guests At Banquet

Members of the Park St. Bantam team of the Church Hockey League were given a banquet Friday night by the young women's Bible class of that church. The team finalists in their section against the old adversaries—George St. — in hockey were also in finals against that team in softball. Added guests at the banquet were some of the boys' parents, church and Sunday School officials and the president and secretary of the Church Hockey League.

Maurice Dunkley was chairman. Brief addresses of congratulation to the team were given by the Rev. G. K. Tyerman, pastor of Park St. Church; George Bailey, Sunday School superintendent; Lloyd Parnell and Don Charlton of the Church Hockey League; and the team coach, Byers Smith. The boys are looking forward to having teams not only in the juvenile and bantam sections of hockey next winter, but also in softball this summer.

N.H.L. Leaders

(By the Canadian Press.)

Canadian Section.

Standing—Canadiens, won 24, lost 16, tied 8, points 54.

Points—Schriner, Americans, 21 goals, 20 assists, 46 points.

Goals—Stewart, Americans, 28.

Assists—Apps, Toronto, 29.

Penalties— Horner, Toronto, 125 minutes.

Shutouts—Cude, Canadiens, 5.

United States' Section.

Standing—Detroit, won 25, lost 14, tied 9, Points 59.

Points—Barry, Detroit, 17 goals, 27 assists, 44 points.

Goals—Aurie, Detroit, 23.

Assists—Barry, Detroit, 27.

Penalties— Shields, Boston, 94 minutes.

Shutouts—Smith, Detroit, 6.

Volleyball Results

Results of the Businessmen's Volleyball League games in the "Y" on Saturday afternoon are as follows: Spartans vs. Terriers 15-5, 14-16, 15-8; Bulldogs vs. Rockets 8-15, 15-10, 4-11; Indians vs. Sharks 12-15, 9-15, 15-7; Hawks vs. Wildcats 3-15, 12-12, 16-10; Gunners vs. Cardinals 15-11, 9-15, 15-6.

Memorial Cup Survivors

(By the Canadian Press)

Passing of Stratford Midgets and Portage La Prairie left 12 teams in the running for Canadian junior hockey laurels today. The Memorial Cup field, made up of six teams in the east and six in the west, follows:

East

N.B.—Amherst; Quebec—Montreal Victorias; Ontario—Ottawa Rideaus, Perth, Copper Cliff, Toronto St. Michael's College.

West.

Ontario—Port Arthur; Manitoba Winnipeg Monarchs and St. Boniface; Saskatchewan — Saskatoon Wesleys; Alberta—Edmonton Rangers; B.C.—Trail.

C.G.E. ELIMINATE NEILL TEAM 32-20

Electrics Qualify For Basketball Playoff Berth With Senior City League Win

Though minus several regulars at the "Y" Saturday night, C.G.E. had too much on the ball for Neill's and took a 32-20 Senior City Basketball League win. This victory keeps the Electrics in the running and relegates Neill's into the discard for another year. A. Holmes and G. Hunter played their best games of the season, dividing 20 points. Hunter collected 12. The speedy Palmer also shone for the victors defending well and grabbing off three field goals. Stanger with eight points and V. Holmes with six led the losers in scoring. The latter and Taylor left the game three-quarters way through with four fouls to weaken the squad. C.G.E. led all the way with an 18-13 count at halftime. The teams:—

C.G.E.: A. Holmes, G. Hunter, Magee, Palmer, Cameron, Archibald.

Neill's: V. Holmes, M. Hunter, Gadd, Stanger, Broadley, Rennie, Taylor.

Referees: E. Ascott and R. Hammell.

P.C.I. GAIN NOD OVER DOMINIONS

Rub Out Insurance Men In Senior Cage Contest By Count Of 17 To 16

Plenty of action was provided in the "Y" on Saturday night when P.C.I. came from behind to eliminate Dominion Life, 17-16, in a Senior City Basketball League contest. The game was as close as the score indicates with the Insurance Crew leading 10-9 at the halfway mark. The Students made better use of scoring chances later to earn their margin in a lively tussle. Gunsolus at right guard for the winners shared the spotlight with Galley, the latter collecting 13 points. MacArthur shone for the losers to gain half their points. The rest all tried hard but were not quite good enough to rank out the verdict. The teams:

P.C.I.: Gunsolus, Galley, Kelly, Smith, Gemmell, Turner.

Dominion Life: Moldaver, Smart, Grose, McArthur, Hammell, Ellis, White, Hunt, Weese.

Referees: V. Holmes and D. Sedgewick.

CURLING

By HERB MARTIN

CURLERS, ATTENTION!

Believe it or not—we came down to the rink this morning fully intending to put on the shutters, put all our tools away, and pronounce "Amen" to the curling season for 1936-37.

But after we looked over the situation, also the thermometer, read the proks, and called up the presidentelect, R. R. Shirley, it was right there and then decided to put more water on and then advertise a bonspiel for tonight.

So, friend curlers, at 7.30 p.m. sharp tonight we will make a draw from the board, three 4-end games, 25c fee, good prizes, and don't be late.

We should have a capacity house tonight.—It may be the last of the season, who knows?—So come on out and help to make history.—And by the way we still think there will be curling on Good Friday.

Cricket Notes

The annual Spring meeting of the Peterborough Cricket Club is to be held at Hamilton's Studio, 221 Hunter St.—near Aylmer—Tuesday evening at eight o'clock. A full attendance is requested as important business is to come up pertaining to club activity for the coming season, especially the question of again taking part in the County Championships.

The club will welcome any new players and would ask any who have played the game in the past to join up. There are three practises a week with suitable equipment and matches on most Saturdays. The new secretary, Gordon Caird, 631 Lock St.—phone 2945W—would be glad to receive names and give information desired. Cricketers may be interested in the all-time record in attendance and gate receipts in the five Test Matches played in Australia this winter. Total attendance 943,512, and gate receipts approximately $439,618.

Hockey's Big Seven

(By the Canadian Press.)

Schriner of New York Americans held his second successive National Hockey League scoring crown today, victor by a point over Syl Apps, Toronto's prize rookie. Schriner, with a great last-week rush, finished with 46 points, picking up a goal and two assists against Maroons in Saturday night. Bob Gracie got five points during the week-end to gain last-place in the final Big Seven of the season. The leaders:

	G.	A.	Pts.
Schriner, Americans...	21	25	46
Apps, Toronto	16	29	45
Barry, Detroit	17	27	44
Aurie, Detroit	23	20	43
Jackson, Toronto	21	18	39
Gagnon, Canadiens ...	20	16	36
Gracie, Maroons	11	26	37

SMITH AWARDED VEZINA TROPHY WITH 102 GOALS

Beats Out Dave Kerr Of Rangers By Four As Maroons Go Wild

LIST SINCE 1926 GIVEN

MONTREAL, March 23 (C.P.). — Puggy Norm Smith, the goalie few figured would last long in National Hockey League warfare, is the 1936-37 winner of the George Vezina Memorial Trophy, the league's highest award to a netminder.

Montreal Maroons handed Norm one of his worst pastings of the season last night, shooting five goals past him. But the little guy with the red-peaked cap had only 102 goals in his cage all season. This was four better than Dave Kerr of New York Rangers.

Smith took the cup with the highest goal total ever dentted against a winning netminder. Previously the 101 goals allowed in the 1931-32 season by the late Chuck Gardiner was record high.

Both Smith and Kerr played right through the 48-game schedule, the Red Wing having a goals-against average of 2.10 a game against Kerr's 2.20.

Following are the winners since 1926-27, when the trophy was up for the first time, showing the number of games played by each netminder and the number of goals allowed:

1926-27—Hainsworth, Can...	44	67
1927-28—Hainsworth, Can...	44	42
1928-29—Hainsworth, Can...	44	43
1929-30—Thompson, Boston .	44	98
1930-31—Worters, Americans	44	76
1931-32—Gardiner, Chicago	48	101
1932-33—Thompson, Boston..	48	82
1933-34—Gardiner, Chicago	48	83
1934-35—Chabot, Chicago ...	46	88
1935-36—Thompson, Boston..	48	82
1936-37—Smith, Detroit	48	102

LOCAL SWIMMERS MISS TOURNAMENT

Car Accident Holds Up "Y" Entrants In Ontario Championships At Kingston

A car accident near Port Hope Saturday afternoon spoiled the chances of Peterborough "Y" swimmers in the Eastern Ontario water meet in Kingston that evening. The Peterborough contingent arrived barely in time to enter one contestant, Vern Janeway, in the final event. It was the 440-yard race and Janeway, without being warmed up, finished fourth, a length behind the winner.

Two cars carried the bunch from here. One consisted of Jim Rogers, Dave Rogers, Jim Devlin, Lou Martin, Jack Londerville and Jack Thexton. This was the car that skidded into a shallow ditch, cracking a spoke on one wheel. The other load was made up of Jim McClenaghan, Gordon Minty, Bill Gerow, Tom Dunlop, Vic Allen and Vern Janeway. After some delay in Port Hope, with the wheel still unrepaired, it was decided to send one car on to Kingston with these members: Jim McClenaghan, Tom Dunlop, Bill Gerow, Vern Janeway, Dave Rogers and Vic Allen. This section of the party ran into further tough luck in the shape of a bad snowstorm on the other side of Belleville which caused further delay.

Greatly disappointed at not being able to compete in the list of championship events in Kingston, the local club has decided to hold a swim meet April 9th here with junior and senior swimmers competing.

C.G.E. BOWLERS DEFEAT TORONTO

Inter-Shop Rivals Finish Home-And-Home Series Here On Saturday

A party of 25 bowlers from the Davenport Works of the C.G.E. Co. was here Saturday in the return matches of the home-and-home bowling tournament with the local C.G.E. plant. The silver cup, donated by R. S. Cotton for annual competition, was won by the Peterborough team with a total of 1233 pins in the tournament. A silver coffee-making set, valued at $35 and given by R. Murray, sales manager of the Canada Atlas Steel Co., was captured by Harold Darling of Peterborough with high six games, having a total of 703 in Toronto and 764 here. The visitors were entertained later with dinner and cards at the Kawartha Golf and Country Club. Bowling was done at Duffus' Alleys.

A team from the Engineering Works at Toronto will be here this weekend to bowl against the local C.G.E. team, which won the Senior City Five-Pin League the past winter.

Mixed Bonspiel Has Record Entry

TORONTO, March 22.—There has been a record entry for the mixed bonspiel for the Brereton-Raw Trophy, which will be held at the Granite Club the first five days of this week. Clubs in Hamilton, Bobcaygeon, Peterborough, Barrie and Lakefield, in addition to all the Toronto clubs will be represented. Games will start each day at 9 a.m. The draw is as follows:

Thursday.

H. Martin, Peterborough, v. Dr. Scott, Bobcaygeon.

R. H. Smith, Barrie, v. F. L. Erskine, Lakefield.

J. A. Tayler, Strathcona, v. Mr. Thurston, Bobcaygeon.

J. A. Forrest, Granite, v. N. Moore, Lakefield.

J. Sedgewick, Peterborough, v. H. Kennedy, Strathcona.

The two winners each day will return on Friday for the semi-finals and final.

SPORTS DAY by DAY

Diggins Up the Local Dirt With the Odd Chuckle or Two

By CEC. PERDUE

A GOOD attendance of soccer enthusiasts is requested tonight at eight at the meeting in the Chamber of Commerce. Plans are being made to form a district football association taking in several Central Ontario towns but, unless local men turn out for this meeting, little headway can be made. The idea is to have three teams from here, C.G.E., Packers and C.C.F. along with Oshawa, Bowmanville and Dalcro. Such a circuit would guarantee fandom here plenty of keen competition and a flock of new faces in games. But some interest must be shown at this time if anything is to be accomplished.

* * * * * * *

WIRE DEPT. won the C.G.E. Shop Hockey League championship at the Brock on Saturday afternoon, slapping over Fractional Motors with a 3-0 dab of whitewash. They won the playoff round by 4 to 0 and earned it all the way, though the losers made it a battle. Heal and Pammett did the scoring, the former finding his sniping eye Saturday after misplaying it sadly the previous night against some Barrie boys in Oshawa—but he wasn't alone. The C.G.E. puck loop had a good season and was run off in okay style by officials and players... Congrats to the victors.

* * * * * * *

SPEAKING OF the ex-Colts, seven of the squad graduate from junior company this year via the over-age route. Yeah, seven, no less! They are Starr, Heal, Wright, Kingdon, Harding, Connelly and Webb. Leaving naught but a defence and a couple of forwards for next year. Looks like the '38 crew will need a bunch of recruits and a couple of imports. Bun Kingdon was the real junior veteran, being signed five years ago and playing fine hockey for the past four seasons in junior O.H.A. competition. Some of the others were with the team several years while others played just one season. But all will be missed in this company, some no doubt appearing in O.H.A. intermediate ranks next winter. Time marches on.

* * * * * * *

BUNNY MORGANSON in the Toly Saturday said of the Colts: "Barrie's edge was just as narrow as the one goal that gave them the decision on the round. And it would appear to be that the edge was in their goaltender, Grunt Goring, who displayed a perfect puck eye and a fine pair of hands to pick the puck out of danger when it appeared as though the Peterborough lads were on the verge of going places. Peterborough thrilled the fans with their passing attack during the first half but, when they were forced to go after goals, their system became a bit foggy and several glorious chances were passed up due to the failure of a spot player being in the right position at the right time. It was a great exhibition of courage and ability by both clubs. The success of junior 'B' hockey has done much to revive fan interest in Peterborough. Over 2,000 fans were in the Oshawa rink from the Lift Lock city, coming by cars, bus and special train."

* * * * * * *

LINDSAY POST Scribe, who saw the game in Oshawa on Friday, says he still thinks the Colts were a better team but were outlucked. Though he agrees somewhat with the fan who remarked that the Peies were faster but Barrie seemed smarter. He goes on to say: "Your scribe has seen some wild hockey crowds in his limited experience. We have heard that hockey crowds in Bobcaygeon, Fenelon Falls, Haliburton, etc., are really rabid—but they are a bunch of shrinking violets compared to that Barrie gang and the crowd from Peterborough. There were more fights, none amongst the players, than we have seen in one place in a short space of time since Popeye went sissy.

* * * * * * *

"THERE WERE crowds of people out on the ice between periods letting off firecrackers and in general making a lot of noise. A crowd from Peterborough would walk boldly across the ice to where the Barrie bunch were sitting. They'd come just close enough to throw some taunt into the faces of the Barrie fans and there'd be a fight. The police tried their best to keep order but the fights were breaking out all over the arena and, as long as no one was being hurt, the police seemed satisfied. When it was announced that there were hard feelings between the two teams, it was the truth. That there was no love lost between the Barrie and Peterborough followers was demonstrated on Friday." Yeah, Utopia is still a long way off, we fear.

* * * * * * *

WITH BOTH last year's receivers gone—Elliott to Kirkland Lake and McCarthy to Hamilton—Oshawa OM-men have been on the prowl for a good catcher. There was talk of Miskimmons from Western Ontario and Dick Mitchell of Cobourg going there, but we understand they have a catcher now from Galt. Napanee has been busy lately and we hear they have acquired Sony Grey of Belleville and an outfielder from Northern Ontario. Kingston is said to have a new battery but all is shrouded in secrecy. There are a few newcomers in around Peterborough recently and they may turn out for baseball when Spring practises are called. If Trenton Fliers come in, they'll pack their team as in hockey. It won't be long till lots of diamond dope is available.

* * * * * * *

TWO TEAMS were eliminated from playoffs in Senior City Basketball League tilts Saturday eve in the Y.M.C.A. gym. C.G.E. took a 32-20 nod over Neill's to rub out the footwear fellows whilst P.C.I. just managed to squeeze out Dominion Life by a 17-16 verdict. So it would seem that St. Paul's, C.G.E. and P.C.I. are set for the cage playoffs whenever they get under way. A good gang of rooters saw plenty of action in the hoop doubleheader and more will be on deck when the money series gets started. Something on this should be available through the week. A junior girls' game is listed for the Y.W. tomorrow night when "Y" Quakers tangle with Westclox in a postponed contest.

* * * * * * *

UP AND down Sports' Rialto: Junior O.H.A. players should call at the Brock St. rink tonight for their equipment—the rink will be closing any day now . . . Vocationals play in Barrie tomorrow in a junior "B" series struggle . . . Welland knocked out the P.C.I. junior cagers in Toronto finals Sat'day gloaming, 33-18 . . . Park St. Bantams of the Church Puck Loop were sanquetted by the young women's bible class of that church last Friday . . . Oshawa junior ball team is being built up again this year . . . A motor accident near Port Hope on Saturday kept local swimmers from competing in the Eastern Ontario water championships in Kingston . . . "Y" cage and volleyball dope is in elsewhere this p.m. . . . Okay, bring on summer anytime now.

Royal Mail Wins Historic Grand National

Royal Mail, eight-year-old black gelding owned by H. L. Thomas, won the 98th running of the historic Grand National steeplechase at Aintree, England, leading a large field over the treacherous course. Golden Miller, the favorite until a few hours before race time, fell at the water jump on the second round, the third straight time the Miller has fallen. Ego, the last-minute choice, finished fourth behind Cooleen and Pucka Belle. Royal Mail was backed 100 to 6 and covered the four and one-half mile course over 30 jumps in nine minutes and forty-nine and one-fifth seconds. The winner is pictured here.

C.G.E. PUCK TITLE WON BY WIRE DEPT.

Defeat Fractionals, 3-0, To Take Playoff Round By 4-0 Score Saturday

The C.G.E. Shop Hockey League championship for 1937 was captured by Wire Dept. Saturday afternoon in the Brock St. rink when they took a 3-0 decision over Fractional Motors. The first of the home-and-home series had ended in a 1-0 win and the Wiremen won the round by a 4-0 count to wind up the local hockey season. A fair-sized crowd of fans saw a lively game on heavy ice.

Despite the heavy going, play was clean all the way with Field drawing the only penalty. Wire Dept. showed some nice combination and had most of the play, Clarke being good in the Fractionals' goal to hold down the count. He was the losers' only outstanding player. Pammett and Heal teamed up well together and Williams was strong on defence for the winners. Heal got the first goal on Pammett's assist. Pammett scored the next marker and Heal added the third, one goal being scored to a period. The teams:

Wire Dept.: Goal, Harding; defence, Williams and Aikers; centre, Pammett; wings, Heal and Birkheff; alternate, Millard.

Fractionals: Goal, Clarke; defence, Spencely and Higgins; centre, Field; wings, Coursey and Palmer; alternate, Bailey.

St. Mike's To Meet Copper Cliff Team

SUDBURY, Ont. March 22 (CP)—Johnny Godfrey, burly defenceman of the Copper Cliff Redmen, is out of the three-game Memorial Cup playdowns with a broken arm, suffered Saturday night in practice for the series which starts here tonight with St. Michael's College juniors. Norman Perry, who played Nickel Belt hockey this season with Creighton Mines, will replace Godfrey.

St. Mike's won the right to meet the Redmen by winning 5-3 Saturday in Toronto from Stratford Midgets in the fifth and deciding game for the Ontario Hockey Association championship.

At The Baseball Training Camps

(By the Associated Press)

TAMPA, Fla., March 22 — Fresh from a 7 to 3 victory over the Dodgers at Clearwater, Cincinnati's Reds returned here today for the second game. Manager Chuck Dressen slated Paul Derringer and Gene Schott for mound duty.

NEW ORLEANS—Cleveland Indians returned to their training camp today to renew warfare against the New Orleans farm club, after two defeats by New York Giants in week-end contests at Gulfport, Miss.

Despite the heavy going, play was clean all the way with Field drawing the only penalty. Wire Dept. showed some nice combination and had most of the play, Clarke being good in the Fractionals' goal to hold down the count. He was the losers' only outstanding player. Pammett and Heal teamed up well together and Williams was strong on defence for the winners. Heal got the first goal on Pammett's assist. Pammett scored the next marker and Heal added the third, one goal being scored to a period. The teams:

Wire Dept.: Goal, Harding; defence, Williams and Aikers; centre, Pammett; wings, Heal and Birkheff; alternate, Millard.

Fractionals: Goal, Clarke; defence, Spencely and Higgins; centre, Field; wings, Coursey and Palmer; alternate, Bailey.

SEBRING, Fla.—Col. Jacob Ruppert, who hasn't had a word from his holdout pitcher, Charley Ruffing, has added another line to his ultimatum. If he reports, Rufus the Red will have to prove he's in condition before he will be allowed to sign, Ruppert says.

TAMPA, Fla.—There's a feud in the making between Burleigh Grimes of Brooklyn Dodgers and Chuck Dressen of Cincinnati Reds. Grimes shouted "rough stuff" after Cookie Lavagetto suffered an ankle injury and Tony Malinosky was shaken up in collisions with Cincinnati Reds. Dressen retorted, "You've got a job now, let's see you keep it.

SAN BERNARDINO, Calif.—Manager Pie Traynor played third base Sunday in the first practice game of the season for Pittsburgh Pirates, batted out three hits and scored three runs. A team piloted by Honus Wagner defeated Jewel Ens' outfit, 11 to 4.

LAKELAND, Fla.—Detroit Tigers saw a possible regular pitcher today in Paul (Dizzy) Trout, rookie, after a no-hit performance in three innings against Boston Red Sox. Trout a right-hander, walked two men.

N.H.L. Playoff Card

Here is the way National Hockey League teams will start the playoffs to-morrow night:

N.H.L. Title (Best-of-Five).

At Detroit—Montreal Canadiens vs. Detroit Red Wings.

Stanley Cup Preliminaries (Best-of-Three).

At Toronto—New York Rangers vs. Toronto Maple Leafs.

At Boston — Boston Bruins vs. Montreal Maroons.

HART

You can depend on your HART!

A check-up at your Hart Dealer's costs nothing and may save trouble later on. Do it TOMORROW!

HART BATTERY COMPANY LIMITED TORONTO

"Double Life"

J. J. DUFFUS COMPANY

Corner Charlotte & Water Sts., Peterboro. Telephone 1760

LEAFS BEAT WINGS 3 TO 2 IN FINAL SCHEDULED GAME

ackson, Boll And Drillon Score While Apps' Best Is An Assist

PLENTY OF ACTION

TORONTO, March 22.—The Leafs round up their regular N.H.L. schedule with a highly entertaining victory over the champion Detroit Red Wings.

Attracted chiefly by the thrilling scoring battle waged by pivotmen Hy. Apps of Toronto, and Marty Barry, of Detroit, over 14,000 fans wended their way into the Gardens —but their vocal efforts of encouragement to Conny Smythe's prize rookie proved in a hopeless cause.

While Apps bested Mr. Barry by drawing down one assist in Toronto's 2 to 1 triumph—"Sweeney" Schriner—the meany—bolted to the front as he collected three points as the Americans went down before Maroons 8 to 4.

Wide Open Action.

It was a wide-open fight for the most part and an excellent line-up for the Leafs' playoff engagements which open here against New York Rangers this evening.

Turk Broda and Normie Smith—in the opposing nets—experienced some very busy moments as the teams went gunning for goals—but when Toronto carried a one-goal margin into the third period the checking was considerably closer, especially when Messrs. Apps and Barry were in possession of the puck.

Apps spent 26 minutes all told on the ice and, though he was very much a marked man, he was a constant menace to Smith. With a little more hyperoxia might easily have had two or three goals. Barry also was dangerous, but his playing was not nearly so spectacular as that of Apps.

Drillon Scores.

Gordie Drillon finally broke the ice with the only goal of the first period. Red Horner and Syl Apps executed a neat combination effort and "Butch" Bod trabbed the puck from Bill Thoms to shoot Toronto ahead two minutes after the game had started. The left winger sped in alone to beat Smith cleanly.

Jimmy Fowler was the instigator of the Leafs' second successful charge. On one of his exciting rushes the young defenseman passed down the boards to Apps, inside the Detroit area. "Hy" struggled a pass over to Drillon and Gordie flipped it in between Smith's pads and the goalpost.

Mickie Sinks One.

A scramble brought Detroit's first goal at 12.35 of the second and Broda was prostrate when young Howard Mackie took Sid Howe's rebound and lifted the puck into the cage.

Reggie Hamilton's penalty for roughing Pettinger paved the way for the equalizer. The Wings attacked with four forwards and a defenseman, but it was a fluke that saw Ike Kilrea deflect the puck under Broda's pads as the goalie threw himself out to another an attack by Johnny Sorrell.

Goodfellow joined Hamilton in the penalty box for tripping "Red" Horner and before the jaggy Detroiter had returned, Harvey Jackson beat Sands one along the ice into the corner of the cage for the winning goal. Drillon gave Jackson the pass and the Buzzer's shot travelled all the way from the blue line.

Maple Leafs — Goal, Broda; defence, Horner and Fowler; centre, Thoms; wings, Conacher and Bell; subs, Apps, Drillon, H. Jackson; Metz, Snell, Davidson, Finnigan, Day and Hamilton.

Detroit — Goal Smith; defence, Goodfellow and Bowman; centre, Pettinger; wings, Mackie and Howe; subs, Barry, H. Kilrea, Lewis, Kelly, Brydgeson, W. Kilrea, Sorrell, McDonald and Gallagher.

Officials—Mickey Ion and Johnny Mitchell.

First Period.

1—Leafs, Bell (Thoms) 2.06
2—Leafs, Drillon (Apps, Fowler) 16.27
Penalty—Bowman.

Second Period.

3—Red Wings, Mackie (Howe) 12.30
4—Red Wings, H. Kilrea (Sorrell, Goodfellow) 17.41
5—Leafs, Jackson (Drillon) 19.33
Penalties—Hamilton and Goodfellow.

Third Period.

No scoring.
Penalties—None.

N.H.L. All-Stars

(By the Canadian Press.)

Bob Gracie, Maroons who scored two goals and assisted in two others as the Montrealers trounced Americans 8-4. Dave Schriner, Americans, whose goal and two assists didn't help the New Yorkers much, but won him the scoring championship.

Dave Trottier, Maroons, who led the Montreal attack with two goals as they whipped Detroit 5-1 last night.

Mac Colville, Rangers, whose last-period tally proved the winner for Rangers to defeat Canadiens 3-1.

Bill Cowley, Boston, whose brilliant play-making paved the way for four Bruin goals in a 5-1 victory over Chicago.

Harvey Jackson, Toronto, who scored the winning goal for Leafs' 3-2 victory over Detroit after Red Wings had wiped out a two goal deficit.

Allan Cup Survivors

Elimination of St. Jerome from the eastern picture left nine teams striving for Canadian senior hockey honors today. Another will pass out when Toronto Goodyears and Dominions meet tonight. The Allan Cup field, narrowed down to six teams in the east and three in the west, follows:

East

N.B.—Moncton; Quebec—Hull Volants and Quebec Aces; Ontario—Sudbury Tigers, Toronto Goodyears and Dominions.

West

Ontario—Fort William; Saskatchewan—North Battleford; Alberta—Edmonton Dominions.

MAROONS PASTE CHAMPION WINGS FOR 5-1 VICTORY

Detroit Plays Cautiously With Playoffs Only Two Days Away

BARRY IS SHORT A POINT

DETROIT, March 22—(CP)—Montreal's Maroons outskating and outpassing the Champion Red Wings, closed the National Hockey League season before 8,000 spectators here last night by overwhelming Detroit 5 to 1.

Raining pucks at Norm Smith, the league's leading goalie, the Maroons beat him once in each of the first two periods and three times in the third, with Dave Trottier accounting for two of the goals.

Marty Barry, Detroit centre needing two points to tie for the league scoring lead not only one, an assist on Herbie Lewis's first-period goal, the lone Red Wing counter.

With the play-offs only two days away, neither team took chances, and only one penalty was called. Carl Voss was off the ice for tripping when Lewis scored. Billy Beveridge stopped all other tries.

The one-goal lead Lewis produced lasted five minutes. Gus Marker tied the score at 17.09 of the first period and Trottier's first counter put Maroons ahead at 13.08 of the second. Runge, Trottier and Northcott each accounted for a goal in the third period.

Maroons—Goal, Beveridge; defence, Wentworth and Conacher; centre, Bilmer; wings, Robinson and Northcott; alternates, Evans, Voss. Detroit—Goal, Oracle, Carson, Runge and Shannon.

Detroit.—Goal, Smith; defence, Goodfellow and McDonald; centre, Pettinger; wings, Mackie and Howe; alternates, Gallagher, Lewis, Barry, W. Kilrea, Sorrell, H. Kilrea, Bruneteau and Kelly.

Officials—Ion and Mitchell.

First Period

1—Detroit, Lewis (Barry, Sorrell) 12.42
2—Maroons, Marker (Oracle, Cain) 17.05
Penalty—Voss.

Second Period

3—Maroons, Trottier (Shannon) 13.08
Penalties—None.

Third Period

4—Maroons, Runge (Shannon) .. 5.15
5—Maroons, Trottier (Runge) .. 15.15
6—Maroons, Northcott (Robinson) 16.20
Penalties—None.

MAY TOUR SOUTH AFRICA.

JOHANNESBURG.—(CP)— Negotiations have been opened by the Southern Transvaal Football Association for a tour of South Africa by Aberdeen, crack Scottish soccer team, during the coming season.

WILL REMEMBERS CADDIES.

BRIGHTON, England (C.P.). — Caddies of East Brighton Golf Club have been left $1,250 by W. B. Precious, an old member of the seaside club who died recently in Australia.

Hockey Record

SCORES AND STANDING

NATIONAL LEAGUE.

Toronto 3, Detroit 2.
Maroons 8, Americans 4.
a-Rangers 3, Canadiens 1.
a-Boston 6, Chicago 1.
a-Maroons 5, Detroit 1.

INTERNATIONAL-AMERICAN.

Philadelphia 4, Pittsburgh 2.
Syracuse 6, Cleveland 4.
Springfield 4, New Haven 0.
a-Pittsburgh 5, Philadelphia 0.
a-New Haven 4, Providence 3.
a-Syracuse 9, Cleveland 5.

O.H.A. INTERMEDIATE "B."

Semi-Finals.
Thorold 4, Clinton 3. First game of series.

O.H.A. JUNIOR "A."

Final.
St. Michael's 8, Stratford 2.
St. Michael's takes series three games to two and win championship.

O.H.A. JUVENILE.

Niagara Falls 4, Port Colborne 0.
Waterloo 2, Preston 0. Waterloo wins round 4-0.

INTERPROVINCIAL SENIOR.

N. Battleford 4, Edmonton 2.
First game best-of-three series.

INTERPROVINCIAL JUNIOR.

Saskatoon W 4, Edmonton Rain. 0.
First game best-of-three series.

INTERNATIONAL SENIOR LEAGUE.

Final.
Duluth 7, Fort William 4.
Duluth wins title sudden-death.

U.S. EASTERN AMATEUR.

Hershey 5, Pittsburg 2.
Atlantic City 8, Baltimore 3.

ALLAN CUP PLAYDOWNS.

Hull 5, Moncton 2.
First game best-of-three series.

MANITOBA JUNIOR.

Semi-Finals.
Winnipeg Monarons 3, Port La Prairie 2. Winnipeg wins round.

AMERICAN ASSOCIATION.

St. Louis Flyers 2, Kansas City 0. Played Friday.
Minneapolis 3, St. Paul 2.

PACIFIC COAST LEAGUE.

Spokane Clippers 2, Vancouver I.

O.S.S.S.A. JUNIOR.

Clebe C.I. 10, Cornwall 3. Clebe wins round 14 to 3.

ENGLISH NATIONAL LEAGUE.

Harringay Racers 4, Streatham 3.
Wembley Lions 3, Brighton 2.

EXHIBITION.

New York R. 5, Montreal Vics. 3.
Kitch. Dynam. 3, Brussels 2.
U.C. College 8, Westmount R.S. 4.

FINAL STANDING.

NATIONAL LEAGUE.

International Section.

	P.	W.	L.	T.	F.	A.	Pts.
Canadiens	48	24	16	8	125	111	56
Maroons	48	22	17	9	126	111	53
Toronto	48	22	21	5	119	110	49
Americans	48	15	29	4	122	161	34

United States Section.

Detroit	48	25	14	9	128	103	59
Boston	48	25	15	7	130	110	57
Rangers	48	19	20	9	117	108	47
Chicago	48	14	27	7	99	131	35

948 948

INTERNATIONAL-AMERICAN.

Western Division.

Final Standing

	W.	L.	T.	F.	A.	Pts.
Syracuse	27	16	5	173	129	59
Pittsburg	22	22	3	122	134	47
Cleveland	13	27	8	114	152	34

Eastern Division.

Philadelphia	29	14	5	148	106	63
Springfield	23	17	8	117	125	53
Providence	21	20	7	123	124	49
New Haven	14	26	6	107	143	34

TWEED CAPTURES HONORS OF T.V.L. BEAT BELLEVILLE

Sailors Lose Chance Of Entering Robertson Cup By 4-2 Drubbing

THIRD GAME OF FINALS

(Examiner Correspondence.)

TWEED, March 22. — With both teams out after the second victory in the third game of the Trent Valley Hockey League, Tweed Intermediates waded into the Belleville Sailors at Madoc on Saturday evening, and emerged with a four-to-two victory and the trophy, before one of the largest crowds of the season, Madoc scoring a good game had the ice well prepared for the final game, despite the recent mild and stormy weather.

Belleville went one up in the first canto when Semark tallied the first goal of the game. Both teams went into it and played some of the best hockey of the season, neither team scoring in the second period. Tweed tallied twice when Elsbury opened up on a scoring splurge to tally both counters for the home forces in this period, Semark tallied the second and what proved to be the last goal for the Belleville team.

Going into the last period tied two-all, both teams went to work, and as a result J. Tummon, lefty defenseman on the Tweed rearguard, tallied the third Tweed goal, and Maguire, after some clever stick-handling and passing tallied the fourth goal.

Entering the play-offs as an outsider for any shame of carrying into the finals, Tweed took the winning hand and knocked off Madoc in the first round, while Belleville toppled Stirling. Entering the finals with the top team of the league, Belleville, and the fourth place team of the series, Tweed, it was not expected that the Blue and White would last the series with the Belleville Yacht Club. In the first game of the finals at the Tweed Arena, the Blue and Whites under Coach Dwayne put Belleville down one game by a 9 to 3 count, while in the second game in Madoc went to the Yachtsmen by a 3 to 1 count.

As Madoc proved to be a sport centre this season, the final game was played there, and the crowd cheered lustily as first one side gained a lead and then the other.

Only one penalty was handed out in this game, with Ethier of the Sailors getting the count.

During the series both goalies displayed some very good form, and in many cases made almost impossible stops, especially was this true in the first game when Thompson in the Tweed nets was rushed in the last period, only to rob the sailors of sure goals.

Courneyea, Elsbury, and Maguire of the home forces were standouts, while the Ethier brothers, and Semark were the Belleville team's best.

It was a tough break for Belleville to lose this game, as it is possible that the winner of this series will now enter the Rosseteau Cup series, providing cold weather holds and there is sufficient ice in the local arena.

"Doots" McKinney of Belleville refereed the game to the satisfaction of both teams.

Tweed — Goal, Thompson; defence, Jos Tummon and J. Tummon; centre, Walter Leal; wings, Jos Courneyea and R. Maguire; alternates, Elsbury, Long, R. Leal, and Cornish.

Belleville — Goal, Hinton; defence, "Head" Ethier and J. Ethier; centre, Howie; wings, Harvey and Semark; alternates, Day, Guyer, McGuire, Hammond.

The summary:

First Period.

1—Belleville, Semark.

Second Period.

2—Tweed, Elsbury.
3—Tweed, Elsbury.
4—Belleville, Semark.

Third Period.

5—Tweed, J. Tummon.
6—Tweed, R. Maguire.

SCHRINER TAKES SCORING LAURELS OVER APPS 46-45

Red Wings Produce Best Punching Team, Best Defenceman, Best Goalie

119 POINTS TO FRONT LINE

TORONTO, March 22.—No matter how you juggle final National Hockey League statistics, one team stands out from the others on the season's play—Detroit Red Wings. The champions proved on the record books they have everything necessary for a great club, the result of expert coaching by emiling Jack Adams.

The big Red team scored more goals than any other, had less scored against them, produced the league's leading line and top defenceman in the United States section. But they missed the big prize, the individual scoring award which went to New York Americans' Dave Schriner.

Sweeney closed the season with a rumba to add six points in two games and became the second N.H.L. player to take the honors two years in succession. Charlie Conacher of Toronto Maple Leafs won the title in 1934 and 1935 before the slick-haired left winger from Calgary took over the reins.

Playing most of the season 20 pounds under weight following an influenza attack, it looked as though Dave was not going to make the grade. But he resumed to top form after Ameks had been knocked out of the playoffs and crowned the Allister line with 46 points one better than Toronto's Syl Apps.

Apps' great showing added to his shadows of winning the prize rookie honors which Schriner won in his first major league stand three seasons ago. Apps had 29 assists to lead the league in that department.

Puts Him With the "Greats."

There's no trophy for leading scorer but Schriner's accomplishments sets him beside such greats as the late Howie Morenz, Bill Cook, Babe Dye, Newsy Lalonde and Joe Malone, each of whom earned the scoring honors on two occasions. If he repeats for a third season, he will be in a class by himself.

Wings' ace front line of Marty Barry, Larrie Aurie and Herb Lewis showed the way to all others amassing a total of 119 points. Close behind came Lesley Apps, Harvey Jackson, Gordon Drillon plus with 118 and Americ Art Chapman, Schriner, Carr attack with 109.

The starry Red flank, now minus Aurie, out with a broken ankle, played a big part in Wings' top scoring mark of 128 goals, two more than Montreal Maroons' total. Their goalie, Norm Smith, was beaten only 103 times, eight less than topped by Alec Connell and Bill Beveridge, Maroon teammates.

Burly Babe Siebert of Canadiens, with 38 points, got the league's defencemen, but Wings had a close rival in Hershe Goodfellow, who fronted the American section rearguardsmen with 25, the same total going up by Maroons' veteran, Lionel Conacher.

The season finished with hockey's iron man, Murray Murdoch, still scoreless, New York Rangers's winger, who has played more consecutive games than any player in the big time, marked up 14 assists. He never came closer to scoring than he did last night, but Wilf Cude robbed him as Rangers beat Canadiens 3-1.

BRUINS WALLOP HAWKS DOWN 6-1

Win Gives Boston Choice Of Ice In Playoffs With Maroons

BOSTON, March 22— (CP).—Boston Bruins belatedly finding a way of beating the Black Hawks at home, whipped the Chicago visitors 6 to 1 last night in the National Hockey League's seasonal wind-up.

Only 5,000 saw the game. The triumph was an important one for the homesters, for it gave them first choice of ice in their second-place playoffs with Montreal Maroons. As a result that series will open in Montreal Tuesday.

The tallented Hawks were woeful as they finished their campaign. Their only goal came during the last minute of play.

Bruins' victory was paced by Thornton Lord, his goal-tending brother, "Tiny," out of the Boston cage and passed back to "Peg" Kelly, who was unopposed as he flipped home a close-up shot.

Four of the Boston goals were provided by the speedy Cowley, Sands, Getliffe line, the latter two each scoring twice, Cowley had four assists.

Boston — Goal, Thompson; defense, Portland, Shields; centre, Cowley; wings, Getliffe, Sands; subs, Clapper, Smith, Weiland, Goldsworthy, Bauer, Beattie, Holsta, Dumart, Schmidt.

Chicago — Goal, Karakas; defense, Klingbeil, Levinsky; centre, Tyndall; wings, Gottselig, Kelly; subs, Wetzel, Lagraize, Thompson, Jackson, Brink, Romnes, Buoni.

Schmidt.

Officials—Smith and Stewart.

First Period.

1—Boston, Dumart (Schmidt) 8.00
Penalties—None.

Second Period.

2—Boston, Getliffe, (Cowley) .2.20
Penalty—Portland.

Third Period.

3—Boston, Getliffe (Sands, Cowley) 17
4—Boston, Sands (Cowley) 11.40
5—Boston, Bauer (Smith) 15.04
6—Chicago, Kelly (Thompson, Romnes) 19.36
Penalty—Portland.

Sports Spice

By EDDIE SGIETZ

GULFPORT, Miss., March 22.—(AP).—Bambo Leslie, who hails from nearby Pascagoula, always puts a big hand when the Giants play anywhere in Mississippi. . . Last year, when the team played here, a group of Sam's admirers presented him with an engraved watch—with his name spelled wrong. It came out "Leaslie". . . Same a few was red; so was the Mayor's. . . If you have hesitated to hop on the Henry Armstrong bandwagon, climb aboard. . . Any guy who can go out of his class and lick Aldo Spoldi has plenty on the ball. . . Frank Kohlbecker, old Southern Association catcher, now is travelling secretary of Cleveland Indians and doing a swell job.

Giants continue to set the pace as the best-dressed ball club. . . Frank Spencer, sports editor of the Winston-Salem (N.C.) Journal, has a junior. . . . An operation performed two years ago may prevent Cy Perkman from umpiring in the National League this season. . . . This is a lot of nonsense about Hank Greenberg's wrist not being O.K. . . . All the ears around the Riley Edgewater Chalet hotel were making eyes at young Bob Feller. . . . No dice. . . Dizzy Dean once fanned Julius Solters Cleveland outfielder, 30 consecutive times. . . Ninety-five drunks and golf balls were unloaded by the Giant party when it pitched camp the other day.

New York writers with the Giants were caught off their guard when the Indians came to town and Manager Steve O'Neill went around shaking hands with everybody. . . "We ain't used to shaking hands with the manager," explained the scribes. . . The whels Gulf coast is raving about the sensational riding of young Charles Corbett, at New Orleans. . . The kid recently scored a triple with White Castle, Schooner and Grey Count.

FALCONS, EAGLES OUT FOR SEASON

Indians And Reds Meet Tuesday, Winner To Battle Ramblers

NEW HAVEN, Conn., March 22.—(CP).—Cleveland Falcons and New Haven Eagles, their International American Hockey League campaign ended, slowed their hockey togs away today but the other seven clubs who battled since last November to eliminate and New Haven, headed for the playoffs on two divisions.

Springfield Indians and Providence Reds, who finished second and third, respectively, in the eastern group after a race which wasn't settled until Saturday night, open a two-out-of-three series at Springfield Tuesday night. They'll play at Providence Thursday and, if necessary, at Springfield again Saturday.

The winner will meet Philadelphia Ramblers, who topped seven sections with a 30-point total, in a similar playoff. This will open at Springfield Saturday or Providence Sunday if the first round is finished in two games, otherwise at Philadelphia March 30. Other dates are April 1 on the rink of the first round winner and April 3 at Philadelphia.

Meanwhile Syracuse Stars and Pittsburgh Hornets will finish it out over the three-out-of-five game route, opening at Syracuse Wednesday. The second game is scheduled for Saturday at Pittsburgh and they'll keep alternating on the following dates: March 24, March 31 and April 4.

In the season's final games, Pittsburgh defeated Philadelphia 5-0, Syracuse won 9-3 from Cleveland, and New Haven defeated Providence 4-3 Sunday.

Saturday's games saw Philadelphia win 4-2 from Pittsburgh, Springfield won 4-2 from New Haven, and Syracuse defeated Cleveland 6-4.

BEAVERS DEFEAT DOMINIONS 4-2 IN WESTERN TILT

Quebec Puts St. Jerome Out—Hull Beats Moncton 5 To 3

MIKES OUST MIDGETS 8-3

TORONTO, March 22—(C.P.). — The West blew trumpets to-day for North Battleford as the Beavers continued their march along the road leading to Canadian Senior hockey finals. One victory away from Western finals and three from the semi-finals for the Allan Cup, the Saskatchewan club continues to impress as it goes.

After knocking aside Regina Aces, winners of a powerful group, the Beavers drew a bye in the first stage of Interprovincial playdowns Saturday they swung back into competition and showed no ill effects from the lay-off as they defeated Edmonton Dominion 4-2 at Calgary, scene of next month's cup finals. Edmonton had eliminated British Columbia's winner, Nelson.

It's been no secret North Battleford has strength and the club's week-end display was just another step toward realization of the hopes of a good part of the West. Dominions are by no means beaten yet, of course. The series is on a best-of-three basis and Edmonton, only city besides Toronto with teams still in Senior and Junior playdowns, has been looking forward to a fruitful harvest. But the fact remains the entire West has been touting Beavers all Winter.

Gaye Burke, clever winguan, scored three times for Saturday's winners. Dave Duchak added the fourth goal, and Jerry Brown and Bob Hickey registered for Edmonton. The series will be continued tonight at Regina, and the eventual winner will meet Fort William in Western finals.

Aces Beat St. Jerome

The current week will see the entire Senior scene clarified. Quebec Aces won a provincial title yesterday by defeating St. Jerome, Quebec Intermediate winner, 3-1 for a second successive victory. To-night Toronto Goodyears and Dominions will clash in the fifth and deciding game of their best-of-five series and the victor will be sent against Sudbury Tigers later in the week.

Hull Volants and Moncton Maroons started Eastern intersectional playoffs Saturday, Hull winning 5-3. Maroons tried a mass attack system and Goulie Ray Marion had to be good as Volants swept away early.

MARMORA TEAM IN SCHOOL FINALS

Start Playoff Against London Friday—North Bay, Ottawa Left

(Examiner Correspondence.)

MARMORA, March 22.—Marmora High school hockey team will be represented with teams of Ottawa, North Bay and London in the C.O.S.S.A. finals which open in London on Friday, March 26, and last two days.

Though Marmora's right to enter these finals was confirmed by the Ottawa Collegiate Institute, the latter's failure to conform with league rules in that they used players who had not obtained an average of 50 per cent. placed them out of the running. Marmora's protest being granted, the boys are now keen upon the trip.

RADIO PROGRAMS

The programs listed are printed as issued by the stations and are subject to change.

Monday
(Afternoon, EST)

4.45 P.M.
Guiding Light (NBC), WBEN
Young Missus (NBC), CRCT
Questionaire, CFRB
Variety Program, WGR
Badminton, WHAM

5.00 P.M.
Woman's Clubs (NBC), CRCT
Junior Nurses (CBS), WGR
Adv. of Dari Dan (NBC) WBEN
Children's Hour (CBS), WKRC
Concert Music, CRCM
Eventide Echoes CRCO
Dick Tracey, WLW

5.15 P.M.
Tom Mix' Ranch (NBC), WBEN
Johnson Family, WGR
Children's News, CFRB

5.30 P.M.
Singing Lady (NBC) CRCT
Doris Kerr, songs, CFRB
Jack Armstrong (NBC), WHAM
Concert Ensemble (CBC), CRCO
Sherry Teller's House, WGR

5.45 P.M.
Orphan Annie (NBC), WBEN
Stock Quotations, CRCT
Adventure Bound, CFRB
Terry and Ted, WGR

(Evening, EST)

6.00 Evening
Tune Time (CBC), CRCM
Music Interlude, CFRB
Sports Program, CRT
Dinner Music, WGR
Sportcast, WHAM

6.15 P.M.
Claire Wallace, CFRB
Buddy and Ginger, WGR
Evening Bulletins, CRCT
Twilight Reveries, WHAM

6.30 P.M.
Three X Sisters, WHAM
Maple Island, CRCM
Jim Hunter, news, CFRB
Baker's Sports, WGR

6.45 P.M.
Pretty Kitty Kelly, WGR
Lowell Thomas (NBC), CRCT
Eb and Zeb, CFRB
Newspaper of Air, WHAM

7.00 P.M.
Amos and Andy (NBC), WBEN
Mary Small, songs, WHAM
Mining Broadcaster, CFRB

7.15 P.M.
Ma and Pa (CBS), WGR
Uncle Ezra (NBC), WBEN
Highway Rhythm, WJR
Les Cavaliers (CBC), WBEN
Eventide Melodies, CFRB
Fields and Hall, CRCO
Fred Mack's Orch., WGR

7.30 P.M.
Jack and Abner (NBC), WJR
Ray Heatherton, songs, WGR
Merle Williams, songs, WHAM
Adventure (CBC), CRCO
Lone Ranger (MBS), WGR
Movie Reporter, CFRB

7.45 P.M.
Boake Carter (CBS), WGR
Passing Parade, WEAF
John Sterrick, songs, WJR
Jerry Cooper, songs, WHAM
Musical Moments, WBEN
Dexter Randolph, CFRB

8.00 P.M.
Fibber McGee (NBC), WBEN
Health Brigadiers (CBS), WGR
Helen Hayes in Banner, CRCT
Syrup Symphonies, CFRB

8.30 P.M.
Sweetest Love Songs, WHAM
Fitch and Pat (NBC), WGR
Voice of Firestone, WBEN
Old Time Spelling Bee, WGR
Musicaleers, CFRB

9.00 P.M.
Radio Theatre (CBS), CFRB
Warden Lawes (NBC), WBEN
Good Time Society (GBC), WGR

RADIO HIGHLIGHTS

Monday, March 22nd, 1937

CHATEAU FRONTENAC CONCERT ENSEMBLE (8.30)—Under personal direction of Pierre Marchand. Canadian broadcasting exchange (CBS), CRCM.

FIBBER McGEE AND MOLLY (9.00)—Comedy sketch with Marion and Jim Jordan; Ted Weems' orch. (NBC), WBEN

HELEN HAYES IN BANISH (9.30)—With James Meighen and all-star cast; Mark Warnow's orch. (NBC) WJZ-CRCT.

VOICE OF FIRESTONE (9.30 P.M.)—Richard Crooks, tenor; Margaret Speaks, sop.; mixed chorus; symphony orch.; Wilfred Pelletier, conductor (NBC); WEAF, CRCT.

LUX RADIO THEATRE (9 P.M.)—Cecil B. De Mille with guest stars (CBS), CFRB.

RENDEZVOUS (9.30 P.M.)—Modern symphony and chorus, direction Guiseppe Agostini and Fernand Barette, guest artists (CBC), CRCT.

STUDEBAKER CHAMPIONS (10.00)—Richard Himber's orch., Stuart Allen, tenor (NBC), WJZ-WHAM.

WAYNE KING'S ORCH. (10.00)—The Waltz King (CBS), WABC-WJR.

CONTENTED PROGRAM (10.00) —Vivian della Chiesa, sop.; Lullaby Lady; Male Quartet; orchestra under direction of Frank Black; Dorothy Thrower, violinist and guest stars (NBC), WEAF-CRCT.

Tuesday, March 23rd, 1937

BACKSTAGE WIFE (11.15 A.M.)—Sketch, WBEN
TED MALONE (12.15)—Romantic philosophy, CFRB
BIG SISTER (11.30 A.M.)—Sketch, CFRB
MYRT AND MARGE (1.45)—Sketch, WGR
U.S. MARINE BAND (3.00)—Instrumental program, CRCT

Varsity Debate (CBC), CRCT
For Men Only (MBS), WLW
Variety Review, WBEN
World Dances, WGR

8.15 P.M.
Main Voices (NBC), WJZ
Ghost Who Sneezed (NBC), WJZ
Bandstrings (CBC), CRCT

9.45 P.M.
Henry and Mary Lous, WGR

10.00 P.M.
Richard Himber's Or., WJZ
Wayne King's Orch., WAC
Contented Program, CRCT
Strike Up Band (CBC), CRCM
Famous Jury Trials, WGR
Sweet Music, CFRB

10.30 P.M.
Musical Toast (NBC), WEAF
Let Freedom Ring (CBS), WABC
Radio Forum (NBC), WJZ
CBC Dance's Orch. CRCT
Oddities in News, CFRB
Spy Drama, WBEN

10.45 P.M.
Late News Flashes, CRCT
Pageant of Melody, WGN
Official Observer, CFRB
Larry Funk's Orch., WLW

11.00 P.M.
Don Ferdi's Orch., WJZ
Tomorrow's News, WGR
Romanelli's Orch. (CBC), CRCT

11.15 P.M.
Song Stories (NBC), WEAF
Jay Freeman's Orch., CFRB
Sports Review, WBEN
Jimmy James' Orch., WLW
Jan Brunesco's Orch., WGR

11.30 P.M.
Phil Levant's Orch., WJZ
Red Nichols' Orch., CFRB
Glen Gray's Orch., WEAF
Duke Ellington's Orch., WGR
Hal Austin's Orch., WBEN

12.00 NOON
Bob Crosby's Orch., WJZ
Ozzie Nelson's Orch., WABC
Tommy Dorsey's Orch., WGR

Tuesday
(Morning, EST)

8.00 A.M.
Jim Hunter, news, CFRB
Breakfast Gong, CRCL

8.15 A.M.
Livestock Review, CFRB

8.15 A.M.
Breakfast Time, CFRB
Bert Pearl, songs, CRCT

8.30 A.M.
Cheerio, songs, CFRB
Christian Science, CFRB

8.45 A.M.
Just About Time, CFRB.
Tower Clock Program, WHAM

9.00 A.M.
Breakfast Club (NBC, B&S) CRCT
Happy Homemakers, CFRB
Morning Melodies, CRCL

9.15 A.M.
Dear Columbia (CBS), CFRB

9.30 A.M.
Richard Maxwell, songs, CFRB
Strollin' Tom, WGR

9.45 A.M.
This Rhythmic Age, CFRB
Good Morning, Madame, CRCT
Patty Lise, WGR

10.00 A.M.
Mrs. Wiggs (NBC), CRCT
Betty and Bob, WGR
Songs of Yesteryear, CFRB
Ballad Time, CRCL

10.15 A.M.
Modern Cinderella, WGR
John's Other Wife, CRCT
Mrs. Aitken—Horace Lapp, CFRB
Organ Treasure, CRCL

10.30 A.M.
Just Plain Bill, CRCT
Hymns of All Churches, WGR
Aunt Carrie, CFRB
Morning Devotions, CRCL

10.45 A.M.
Personal Column, CFRB
Dance Favorites, CRCT.

11.00 A.M.
Adam's Housewives, CFRB
Melody Parade, CRCT
Symphonic Hour, CRCT

11.15 A.M.
Backstage Wife, WBEN
Sunshine Corner, CFRB
Musical Interlude, WGR

11.30 A.M.
Big Sister, CFRB
Roger Baker's Funquins, WGR

11.45 A.M.
"Mother Moe", CFRB

(Afternoon, EST)

12.00 NOON
The Guiders, sketch, CFRB
Rosemary—Sunshine, CRCT
Luncheonaires, CRCL

12.15 P.M.
Story of Mary Marlin, WBEN
Ted Malone, CFRB
The Amateur Gardner, CRCT

12.30 P.M.
Gene Arnold and Cadets, CRCT
Betty Beshlive, CFRB
Fashion Flashes, WGR

12.45 P.M.
Jules Lande's Ensemble, CRCT
Farm broadcast, CFRB
Rich Man's Darling, WJR

1.00 P.M.
Jack Benny and Boys, WGR
Darling Sisters, CRCT
Canada Straight, CRCT.

1.15 P.M.
Dan Harding's Wife, CRCT
Variety Program, CFRB

1.30 P.M.
Georgia Hall's Orch., CFRB
Rex Battle's Orch., CRCT

1.45 P.M.
Rochester Orch., WHAM
To-day and Yesterday, CFRB

2.00 P.M.
Maddy's band lessons, CRCT
Growing Up, sketch, CFRB
Merry-Go-Round, CRCL

2.15 P.M.
Musicale, CFRB

2.30 P.M.
Music Guild, guests, CRCT
Kitchen of the Air, CFRB
Way Down East, WBEN

2.45 P.M.
Pepper Young's Family, WBEN
U.S. Marine Band, CRCT
Molly of the Movies, WGR
Elsie Keene, CFRB
Tuesday Matinee, CRCL

3.15 P.M.
Tuesday Jamboree, CFRB
Musical Mirror, WGR

3.30 P.M.
Gospel Singer, CFRB
Vic and Sade, WBEN

3.45 P.M.
The O'Neills, WBEN
Have You Heard? (NBC), CRCT
Melody Lane, CFRB

4.00 P.M.
Chick Webb's Orch., CRCT
Rise and Swing, CFRB
Tea Dance Tunes, CRCL

4.15 P.M.
Sophisticated Lady, CFRB
Hook Raider, WBEN

4.30 P.M.
Follow the Moon (NBC) WBEN
Musical Program, CRCT
Old Doc Sunshine, CFRB
With Eddie Grant, CRCL
School of Music, WGR

Radio Log

CANADIAN CORPORATION

	M.	Kc.
CRCT	491	610
CRCL	517	580
CRCM		810
CRCO		860

COLUMBIA SYSTEM

WABC	348	860
CFRB	435	690
WJR	400	750
WGR	319	940

MUTUAL SYSTEM

WOR	422	710
WLW	428	700
WGN	416	720

NATIONAL (Blue Network)

WJZ	492	760
WHAM	281	1350

NATIONAL (Red Network)

WEAF	492	660
CRCT	491	610
WBEN	282	900

CAPITOL TO-DAY AND TUESDAY
Performances 2.30 - 7.00 & 9.00
THREE NEW STARS!
IN A COMEDY DRAMA OF NEWSPAPER LIFE!
TYRONE POWER
Loretta YOUNG
DON AMECHE
in LOVE IS news
with SLIM SUMMERVILLE DUDLEY DIGGES
20th CENTURY FOX PICTURE
EXTRA! "NEWS" "NEW SHOES" THE SCREEN TEST"

Repeat Performance
Today—Tuesday—Wednesday—Thursday
2.30, 7.00, 9.00
MEET THE GAYEST LADY WHO EVER WENT TO TOWN!
Male-shy Theodora lets her hair down for a Broadway binge that sets a new high in tall laughs!
Irene Dunne in her grandest picture!
IRENE DUNNE
Theodora Goes Wild
MELVYN DOUGLAS
THOMAS MITCHELL - THURSTON HALL
ROSALIND KEITH - SPRING BYINGTON
COMMUNITY SING with WENDELL HALL
NOVELTY SHOP—COLORED CARTOON

PHILLIPS VS. BARRY.

WEMBLEY, England (CP)—Eric Phillips will defend his British professional billiards championship against Lou Barry, former holder, Monday, March 29. The match will be over the Felsey Morelake course.

WANT ADS. BRING REAL RESULTS AT SMALL COST

10

Births Marriages In Memoriam Card of Thanks Deaths

BORN

GOLDIE.—At Nicholls Hospital, on Saturday, March 20, to Mr. and Mrs. James A. Goldie (nee Dorothy Sager), a son.

JUSTICE.—At Nicholls Hospital, on Saturday, March 20, to Mr. and Mrs. C. W. Justice of Noranda, Quebec, a son.

ENGAGEMENT

The engagement is announced of Hazel Barry to Albert (Bert) Hall, both of this city. The marriage to take place shortly.

DIED

McINTYRE, Mrs. Elizabeth. — At Nicholls Hospital, Sunday, March 21, following an illness of two weeks, Elizabeth Traverse, widow of the late James McIntyre, in her 97th year. Funeral Tuesday, March 23, at 2 p.m., from the home of her daughter, Mrs. E. W. Curtis, 80 River road, to Little Lake Cemetery.

ARCHAMBAULT, Mrs. Hildos Joseph.—At her home, 534 Murray street, Peterborough, on Sunday, March 21, 1937, Mary Elizabeth Carew, wife of Hildos Joseph Archambault, aged 65 years. The funeral will take place on Tuesday, March 23, 1937, at 9 a.m., to St. Peter's Cemetery for interment. Mrs. Archambault's eldest son, Rev. Father N. E. Archambault of the Holy Family Church, Britt, Ont., will officiate. Toronto papers please copy.

EGEY, Mrs. Edmund B. — At St. Joseph's Hospital, March 21, following a short illness, Mrs. Edmund B. Edey, formerly Wilhelmina Robertson, 305 Aylmer street. Funeral from the residence of her daughter, Mrs. H. J. Duffus, 260 Romaine street, on Wednesday morning at 8.45 a.m. to Church of Sacred Heart for Requiem Mass at 9 a.m. Interment in St. Peter's Cemetery.

1 FLORISTS 1

THE PETERBOROUGH FLORAL CO. Flowers Delicately Arranged For All Occasions. 628 Water. 'Phone 1305, Nights 1089.

TURNBULL'S FLOWER SHOP WEDDING BOUQUETS FLORAL DESIGNS. 'PHONE 208 441½ GEORGE ST.

COMING —EVENTS—

First insertion, 20 words or less, minimum charge 25c. Subsequent consecutive insertions 40c per insertion. All over 20 words, 2c per extra word per insertion.

THE ANNUAL MEETING of the A.O.F. Hospital Board will be held on Tuesday, March 23, at 8 p.m. in the W.O.W. Hall.

PROGRESSIVE EUCHRE, Wednesday, in the Moose Hall. Game starts 8.30 p.m. sharp. Eighteen good prizes. All are welcome. This is our regular Friday game played Wednesday for this week only.—The Loyal Order of Moose.

PETERBOROUGH CRICKET Club. Meeting at Hamilton's Photographic Studio, 221 Hunter Street West (near Aylmer), Tuesday, March 23, at 8 p.m.

FOR SALE

4 Miscellaneous 4

SEEDS. FOR BEST VALUES IN FIELD SEEDS and Seed Grain, write immediately to A. J. Macdonald & Son, North Lancaster, Ont.

ONE BEATTY ELECTRIC WASHER — to be sold for only $19.50. McBride & Franks. 'Phone 1328.

PURINA FEEDS ALL KINDS AT ERNEST C. BRAUND'S 3 STORES

MARVELO BLEACHER AND HOUSEhold Cleaning. Local Agent, 360 Stewart.

ONE CAR, PIANO, AND OTHER FURniture. House to Rent. 327 Romaine.

SQUARE PIANO. 'PHONE 1382.

MEN! NEVER BEFORE HAVE WE HAD such a Display of Hundreds of Suits and Spring Coats, in the finest materials and workmanship, all tailored in latest styling, originally priced from $25.00 to $50.00. Our Price—$15.00 to Seeing is believing. Come and see these before buying elsewhere. Furniture, Stoves, Beds, Springs, Mattresses, Floor Coverings. Easy terms if desired. Rosen's, Aylmer Street (opposite Fire Hall).

TYPEWRITERS — LESS THAN 10c a Day Buys a New Portable Underwood. Elementary Home Touch Typing Course Free. Unrivalled bargains in Re-built Underwoods. Underwood Elliott Fisher Limited, 356 George Street. Phone 2028.

FOR IMMEDIATE SALE. Slightly Used Combination Coal and Gas Range. Also an Assortment of Trade-In Furniture. Ask For What You Want. CHERNEY BROS. 178 Hunter Street. 'Phone 1252.

HOT WATER FRONT, WITH CONNECtions, cheap. 'Phone 1136J.

4 H.P. DELAVAL GAS ENGINE, SAW and Frame; must be sold to clear. 30-Gal. Incubator, four coal stoves. 224 Monroe Avenue, Peterborough.

FOUR TONS ALFALFA, 3 RIVES HERD. Cut engineers. 'Phone 821 ring 11.

WICKER CARRIAGE, SULKY AND Waggon. Apply 214 Stark.

FOR SALE

6 Miscellaneous 6

YOUR GROCER WILL SAVE MANY Kinds of Hot Cross Buns—For Highest Quality, ask for Ours. Dozen 25c. Jean Ruth Shoppe.

COAL-WOOD STOVE, REGULAR $9.00 for $6.95. Guaranteed one year. Terms $1.00 week. Tel. 2535. Johnson's. Open Evenings.

DARK OAK DINING-ROOM SUITE, also 3-Burner Moffat Gas Range, 607 Young Street.

OUR HOT CROSS BUNS WILL PLEASE the Whole Family—Dozen 25c. 'Phone your order. Jean Ruth Shoppe.

GAS ENGINE, 6 H.P., AT SHAPE WITH Clutch and Magneto. Apply G. Burns, Eastside Garage. 'Phone 2078W.

ONE MAROON COLORED FRAM. CALL 2378J.

COMPLETE SET OF UNUSED 1936 Australia Technician Issue Postage Stamps, (8 Variations), $2. 'Phone 945W.

REMEMBER—YOU'LL NOT BE DISAPpointed if you Order your Hot Cross Buns from Us—Dozen 25c. Jean Ruth Shoppe.

BEST QUALITY AMBER HONEY Alice Brown. 'Phone 19187.

GRAIN ELEVATORS FOR SALE.

FOR THE PURPOSE OF CLOSING OUT AN ESTATE, TENDERS will be received to the First Day of April, 1937, for the Purchase of a Grain Elevator belonging to the late William B. Bell at Keene, Ontario.

For further particulars, apply to

M. H. BELL
306 Charlotte Street.

FOR SALE

6 Fuel 6

SPECIAL DRY MIXED 16-in. HARDwood, $1.75 Quarter Cord, Cut. 'Phone 972.

NOTICE — BEST MIXED WOOD in Town at the Price—$2.00 Half-Cord Ashton. 'Phone 58.

MIXED WOOD, $3.00 PER CORD, CUT. H. E. McConnell. 'Phone 2918.

SLABS
¼-CORD - $1.50
SCOTT COAL AND LUMBER
TEL. 1234.

7 Livestock and Poultry 7

ONE DARK BROWN GELDING, 3,300, rising 6 years old. Thomas Sheehan, Lot 1, Concession 2, Douro.

REGISTERED JERSEY BULL, 2 YEARS 7½ and raised Hood. Sired by 7,000-pound Grand Champion and from qualified Dam; very quiet. Austin E. Rose, Ida.

FOR SALE — 7 YEARLINGS, 1 COW. 'Phone 6 ring 3-3, Douro.

FOR SALE — 1 BAY MARE, 1,350 LBS. Apply Ray Rothwell, Fraserville.

30 BARRED ROCK PULLETS, LAYING. 'Phone 344 ring 2, Peterborough.

FOR SALE — FOUR 2-YEAR-OLD Stockers. Elwood Dunford, ½ mile East Lakefield.

ONE NANNY GOAT AND TWO KIDS. 250 MacFarlane.

YOUNG COW, ABOUT TO FRESHEN. 'Phone 2 ring 23, Douro.

SINGLE COMB R. I. REDS, FROM Registered and R.O.P. Hens, 250 to 298 Eggs. Hatching Eggs $1.50 per Setting. White Wyandottes, same price. Al. E. Wagner, Apsley, Ont.

SUNNY-SLOPES CHICKS

Bred for Heavier Production, Large Per Egg — Barred Rocks, White Leghorns, Baby-started, Pullets, Only twenty-four - twenty-eight-ounce Eggs used from our own Government culled and tested breeding pens. R. C. Rowson, Ballsdore.

FOR SALE — SPLENDID HORSES, showy type, Percherons, rising 2, 3, 4 and 5 years, Mixed Colts, Mares in foal. Prices ranging $75-$250 each. Percheron Team, 9483, James S. Clancey, R. R. 4, Lindsay.

BARRED ROCK EGGS FOR HATCHING also Leghorn, priced at 2½c each 'Phone 998 ring 2.

FOR SALE — MATCHED TEAM OF Percherons, weight 3,000, also some Hay. W. Greer, No. 11, Peterborough.

FOR SALE — YEARLING YORKSHIRE Bacon type Boar. 'Phone 45 ring 2-3, Keene.

FOR SALE — HEAVY TEAM. 'PHONE 976 ring 4.

BLOOD-TESTED HATCHING EGGS. Barred Rocks and White Leghorns. Hatching 30c. 'Phone 996 ring 2-4.

8 Real Estate 8

FOR SALE — 7-ROOM MODERN BRICK House, Garage, Double Lot, 54x6 frontage. 'Phone 1720W.

SMALL FRAME HOUSE, MAKE A Good Cottage. Will sell cheap. Apply Melville Miller, 'Phone 3 ring 32, Douro.

DWELLING, ATTRACTIVE, COMMODious, beautifully situated, West-end, East terms; medium size; price right. Write Box 131, Examiner.

FOR SALE OR RENT — NINE-ROOMED House and Barn, in Millbrook, with 15 Acres of Land, electric lights, and water. Possession 1st of April. Apply Mrs. Mary Luxon, No. 1, Millbrook.

HOUSE AND LOT, GOOD LOCALITY in the vicinity of Keene. Apply Harry Short, Keene.

FOR SALE — COMFORTABLE BRICK House, large Garage, 2½ Acres of Choice Land, Orchard. Will be sold en bloc or part. West of Westclox. J. T. O'Connell, 384 Water Street.

10 Used Cars 10

FIVE-PASSENGER SEDAN, CHEAP FOR cash. Apply 108 Romaine.

1927 PONTIAC SEDAN, $60 CASH. Write Box 202, Examiner.

'36 CHEVROLET SEDAN, IN GOOD shape, 37 Markers, $75.00. 319 McDonnel Street.

CHEVROLET COACH, 1927 MODEL, cheap. 'Phone 2735.

FOR SALE — DELUXE FORD ROADster, Bugden & Shadgett's Garage.

FOR SALE — '34 CHEVROLET TRUCK '36 Victory Six Dodge Truck. Stake body, cheap for cash, or Trade for Small Car. 'Phone 2403, after 7 p.m.

CLASSIFIED ADVERTISING BRINGS RESULTS.

TO RENT

11XX Homes to Rent 11XX

MODERN HOUSE, 202 PARK HILL Road. 'Phone 1804W.

BRICK HOUSE, 6 ROOMS, WITH OR without Garage, 3 miles from City. 'Phone 824 ring 3.

12 Rooms 12

SELF-SITTING-ROOM AND KITCHEN, use, central. 'Phone 4085.

TWO UNFURNISHED ROOMS, REAsonable. Apply 471 Rubidge.

BRIGHT BEDROOM, PRIVATE FAMily, 488 Aylmer.

ONE OR TWO UNFURNISHED ROOMS, all conveniences. 284 Antrim Street.

YOUNG MAN OR LADY WANTED TO Room. 278 George.

WANTED

13 Miscellaneous 13

OLD GOLD, PHILLIPS' DENTAL Laboratory, 408½ George Street.

LIVE POULTRY, HIGHEST PRICES Floreans, 17383.

HIGHEST PRICES PAID AT YOUR Door for Rags, Paper, Iron and Metal. 'Phone 2260W.

QUANTITY OF ALFALFA HAY OR Good Clover. Fred Campbell, R. R. No. 3, Peterborough.

LIVE POULTRY, M. KATZ. 'PHONE 694W.

SCRAP— PAPER— METALS— IRON and Steel—Rags, etc. Peterborough Metal and Waste. 'Phone 807.

BED-SITTING - ROOM, FURNISHED, central; reasonable rent. Write Box 210, Examiner.

THREE TO FOUR INCH MICROMETER, must be in good condition and cheap. Write Box 211, Examiner.

PRAM, IN GOOD CONDITION AND cheap for cash. Write Box 203, Examiner.

BUSINESS GIRL REQUIRES UNFURnished Room and Board, respectable family, central. Write Box 201, Examiner.

WANTED— TO RENT, 6 OR 7 ROOMED House in City South of Charlotte, $15 to $20; South-end preferred. Best care. Apply, by letter only, Box 220, Examiner.

USED TIRES—FOUR 5.50 x 18, TWO 5.00 x 19. Write Box 208, Examiner.

WANTED — TO RENT, SMALL HOUSE, with Garden. All references. Write Box 230, Examiner.

TWO OR THREE LIGHT HOUSEKEEPing Rooms, Furnished; central. 'Phone 701W.

THREE ROOMS, FURNISHED OR Partly Furnished by Young Couple. 'Phone 2502M.

WANTED

SMALL APARTMENT FOR 2 BUSINESS Men. Write Box 229, Examiner.

TO RENT — FOUR UNFURNISHED Rooms. 'Phone 4081.

ELECTRIC WASHER, GOOD CONDItion. Also Roomers, 486 McDonnel.

WANTED — TO BUY, SMALL HOUSE. State all particulars to Box 226, Examiner.

USED WARDROBE AND CHINA CABinet. Write Box 227, Examiner.

SMALL CAR, FORD OR CHEVROLET, cheap for cash. 'Phone 2460, after 7 p.m.

SMALL BUILDING, SUITABLE FOR Office. 'Phone 2460, after 7 p.m.

PIANO, GOOD CONDITION. WRITE Box 222, Examiner.

WANTED — SMALL HOUSE, WITH Garden; reasonable rent. Write Box 225, Examiner.

15 Help Wanted (Female) 15

RELIABLE GIRL FOR GENERAL Housework. Write, stating wages, to Box 48, Millbrook.

AT ONCE, CAPABLE WOMAN FOR Housework, in Country home, 3 adults. Reply, stating wages, Orphan Staples, R.R. 2, Bethany, Ontario.

COOK-GENERAL; MUST BE EXPERIenced; over 20 preferred; references. Apply 413 Water.

RELIABLE GIRL FOR GENERAL Housework for One Person; sleep out. Apply 288 Hunter Street West, between 8 and 6.

YOUR CO-OPERATION IN SELECTING Fresh Fish for Good Friday—By placing your order early, you can be sure to get Quality and the Variety you desire. Watch To-morrow Night's paper and make your selection. Asia's, 302 Charlotte. 'Phone 952.

GIRL TO ASSIST WITH HOUSEWORK; Country Girl preferred; references. Apply 412 Water Street.

19 Help Wanted—Male 19

FULLY EXPERIENCED FARM HAND (Married) desires separate House. State wages, etc., to Box 209, Examiner.

WANTED— 6-8 RECRUITS TO LEARN Maclaine-Gun Signalling with the Prince of Wales Rangers, commencing Thursday, March 25, at 7.30 p.m. Bonus and Pay granted.

DELIVERY BOY; MUST HAVE WHEEL with Carrier. Dominion Stores, Limited, 312 George Street.

20 Employment Wanted 20

NURSE - HOUSEKEEPER, HOSPITAL experience; reasonable salary. Write Box 204, Examiner.

CANADIAN LEGION HAVE LISTS OF Competent Returned Men to fill Temporary or Permanent Positions. Give the ex-Soldiers a chance to work for you. 'Phone 141.

WANTED

20 Employment Wanted 20

SALESMAN, CALLING ON GROCERY Trade, introduced in good selling line for Central Ontario district. Write Box 181, Peterborough Examiner.

WOMAN WANTS WORK, DAY OR Week. Write Box 228, Examiner.

21 Boarders Wanted 21

LARGE FRONT ROOM, SUITABLE FOR One or Two, with Board, central. Apply 321 Simcoe Street.

BOARDERS WANTED, 90 HUNTER West. 'Phone 2226J.

ROOMERS OR BOARDERS, 372 Queen.

LADY BOARDERS FOR COMPANY, IN private home; central; home privileges. Write Box 212, Examiner.

WHO CAN DO IT

22d Painters and Decorators 22d

PAPERING AND PAINTING, REASONable Prices. Work Guaranteed. 'Phone 1804.

PAPERHANGING, PAINTING AND Graining. R. Keller. 'Phone 2581.

22f Miscellaneous 22f

JOSEPH H. GLASS—HORSE COLLARS, Harness and Repairs. Also Trusses for Ruptures. 256 Water Street.

EXPERT FLOOR POLISHER. 'PHONE 1314.

WE PAY CASH FOR OLD GOLD, No Waiting. ELSIE BENNETT GIFT SHOPPE.

STABLER'S FURRIERS

Reputation Gained by Satisfaction. 341 Bethune Street. Tel. 2126M.

KEYS DUPLICATED — BADMINTON Restringing — Safe Combinations John Bust, Charlotte Street.

WANTED

22 Auto Repairs and Accessories 22

COAL OIL, 12c; DISTILLATE, 14c. Vulcanizing, Car Repairs. Guaranteed Service. Dawson's Service Station. 'Phone 1523.

DUNFORD'S GARAGE
BODY AND FENDER — REPAIR
BATTERIES, TIRES AND ANTI-FREEZE.
423 WATER STREET 'PHONE 2796

24 Cleaners and Dyers 24

TRY DEPENDABLE CLEANERS; Cash and Carry. Dresses 75c, Coats 50c. Called and Pressed, 211 Hunter Street.

CRAIG'S
CLEANING, PRESSING, ALTERATIONS
HATS, COATS, SUITS, FUR COATS CALLED FOR AND DELIVERED.
173 SIMCOE 'PHONE 71

25 Moving and Storage 25

SHORT DISTANCES OR ANYWHERE in Canada or United States Covered. Padded Vans. Experienced Courteous Men. Apply, full particulars, M. Davidson Limited, 616 Yonge Street, Toronto.

BRADLEY'S CARTAGE 'PHONE 2237 All Goods Insured while in Transit P.C.V. license. 309 Aylmer Street.

31 Photographers 31

PORTRAIT AND COMMERCIAL PHOTOGRAPHS, PICTURE FRAMES REASONABLE PRICES FRED CRIPPS' STUDIO NEXT GRAND OPERA. TEL. 2271

34 Radio Service 34

RADIO SERVICE
HAVE YOUR RADIO REPAIRED EXPERTLY AND PROMPTLY
McCANNAN RADIO-ELECTRICAL SUPPLIES STORE
140 SIMCOE STREET TEL. 66

$1.00
RADIO TUNE-UP SERVICE
Any Make of Radio.
All Repairs Guaranteed 3 Months.
Tel. 2123, Johnston's. Open Evenings

37 LOST 37

BLUE PERSIAN CAT, HAS DROOPED ear. Answers to Tinker." 'Phone 482W. Reward.

ST. UNEMPLOYED, BOY. $10.00. (In front of F. & G. Store, George Street N. Reward. 'Phone 2023.

FOUND

GOLD LOCKET, WITH BROOCH. Apply 209 Stewart Street.

Give A Man A Job Under The HOME IMPROVEMENT PLAN.

39 PERSONALS 39

MEN! GET VIGOR AT ONCE! NEW Ostrex Tonic Tablets contain rich oyster invigorators and other stimulants. One pass pep up organs, glands. If not delighted, maker refunds few cents paid. Don't write McDermid & Jury Drug Store.

WHEN PAINS ARE TORTURE FROM Rheumatism, Sciatica, Backache, use Sunmaspa—Their Two-Way Action attacks the cause. McDermid & Jury and Lynch's Drug Store.

40 TAXI 40

ELITE TAXI (W. H. Miller). Telephone 182.

CAPITOL TAXI
OUR SERVICE IS BEST.
OPP. CAPITOL THEATRE. TEL. 105

HARRY FINNIE
TAXI.
'PHONE 271.
COURTEOUS, PROMPT SERVICE.

PROFESSIONAL

43 Accountant 43

EDWARD McMAHON—Certified Accountant, Auditor, 344 Water Street.

44 Lawyers 44

HON. G. S. GORDON, K.C. — Law Offices, 295-297 George Street. Appointments by Telephone — 3309 and 3301.

EMMETT F. SHEEHY—Canada Bonded Attorney. Loans. 397 Hunter St.

JACOB LOW — Barrister, Solicitor, Notary Public. Money to Loan on First Mortgages. 219 Hunter Street West, Peterborough, Ont. 'Phone 2244. Nights and Holidays 1027.

PECK, KERR & McELDERRY — Barristers and Solicitors, 413 Water Street, Peterborough. Telephone 1950. F. A. Peck, K.C., H. D. Kerr, K.C., W. J. McElderry, K.C.

ALEXANDER L. ELLIOTT—Barrister, Solicitor, Notary. Money to Loan. Kresge Building, 353 George Street, Peterborough. Telephone: Office 3, Residence 81.

46 Nursing 46

COMPETENT NURSE, HOURLY OR Daily. Full Hospital Training. 'Phone 980J.

47 Optometrists 47

CONSULT A. A. FOWLER, Pem B. Optometrist, about your Eyes. Glasses Fitted. Watch Repairs. 'Phone 666.

M. J. ROCHE, R.O.
OPTOMETRIST
198 Charlotte Street. Tel 429

MONEY TO LOAN

MORTGAGE LOANS, 5½%. APPLY to Miss Armstrong, c/o O. N. Gordon.

50 AUCTION SALES 50

FOR SUCCESSFUL AUCTION SALES Telephone 1417W. J. H. Miles.

PROPOSE CHAIN FOR THE MAYOR

(Continued from Page 1.)

loath to follow the Mother Country in the matter of historic pageantry, is no good reason why Peterborough should not lead the way," Alderman Dutton believes.

Seeking Information

Vancouver is one of the few Canadian cities whose mayor dons regalia on important civic occasions, and the citizen's committee is seeking information from the civic head of the Pacific coast city, as to the cost of Alderman Dutton's proposal and other details. The cost of mayoral robes from an English firm of robe manufacturers has also been sought.

If the committee decides to adopt the idea—and their decision will of course be dictated by public opinion—the matter of cost would no doubt be an important consideration. It is quite probable the gift to the mayor, which would be handed down to his successors in office for all time, could be made by public subscription, as one of the city's expressions of loyalty during Coronation observances. Details would of course have to be worked out by the committee.

Needs Careful Thought

The sponsors of the idea are all agreed that the scheme would involve a great amount of careful consideration from several angles, as it is pointed out, care must be taken not to cheapen the suggestion, but rather to establish something that would grow in value with the passing of the years and provide a symbol to generations yet unborn of Peterborough's loyalty and devotion to the Crown and the dignity attaching to representatives of British administration.

Here are some of the expressions of opinion obtained by The Examiner bearing on the proposal. Other comments either for or against the idea are invited:—

The Rev. J. Douglas Paterson—"It is an excellent idea. Anything that adds to the dignity of civic life is all to the good. I do not think the business of any municipality should be approached in an inferior way."

He added that at a conference with Alderman Dutton, chairman of the Citizen's Committee having charge of the city's observance of the Coronation, "I presented a definite scheme in connection with the proposed chain of office, which will be divulged by the committee if public opinion is in favor of the proposal."

Dr. H. H. Kenner, principal of Peterborough Collegiate Institute and Vocational School—"It is an Old Country custom of course, but I am all for it. The office of mayor is one that should be invested with dignity, and I feel that the chief magistrate of any city might well wear regalia on important civic occasions. I am in favor of it."

Magistrate O. A. Langley, K.C.—"I would like to see the suggestion put into effect. Besides investing the office of mayor with added dignity and authority, the proposed robes and chain of office would give us a means of helping to preserve some of the glorious traditional things so closely associated with our British heritage. Anything that will help to maintain the proper respect for constitutional law and authority is good for any community. Adoption of regalia to be worn by the mayor would be a splendid thing particularly at this time of Coronation. It would tend to give us closer unity with the Mother Country, where pageantry is so closely connected with all judicial and civil matters."

The Rev. Dr. T. T. Barr, pastor of St. Paul's Presbyterian Church: "I am certainly in favor of the proposal because I believe the office of mayor needs to be invested not only with dignity but with authority. The tendency in democratic countries such as Canada and the United States is to regard these matters as being of little moment, but in the face of popular tendencies the reminder provided by such regalia would have a stabilizing effect on the popular conscience. Respect for the office should always be considered above respect for the person who occupies the office, although the best qualified to hold the office will receive respect in both senses."

Dr. J. A. Bannister, principal of the Normal School—"My reaction to the suggestion is there are so many other matters of more importance, that it is not an advisable thing. I think public money could be spent to better advantage."

The Rev. F. J. Kelly, rector of St. Peter's Cathedral—"While some of these Old Country ideas might sound a little extravagant to us, nevertheless the fact is that with all her respect for tradition and custom Old England is holding together in a very fine way. I believe respect for tradition and for the Monarchy is a desirable thing and should be cultivated. For that reason I would be in favor of Alderman Dutton's proposal. The idea compares in some respects to the system attendant on many aspects of church ritual."

The Hon. O. N. Gordon, K.C. — "It's the buzz with a capital B."

RANGERS TROUNCE CANADIENS 3 TO 1

NEW YORK, March 22 (C.P.) — A scoring splurge in the last period gave New York Rangers a 3-1 triumph over Montreal Canadiens before 10,000 spectators here last night in the final scheduled match of the regular National Hockey League season.

The Rangers, who open the Stanley Cup playoffs against Toronto Maple Leafs on Tuesday, rapped three markers into the Canadien cage in the last twenty minutes, against one Canadien tally. Phil Watson, Mac Colville and Lynn Patrick were the successful Ranger marksmen, while "Babe" Siebert, burly Canadien defenceman, rang up the lone Montreal goal.

The Canadiens, leaders of the Canadian group, left immediately after the game for Detroit, where they open the league championship series on Tuesday. Both teams were at full strength and by mutual consent used 19 players, as the rival coaches did considerable experimenting in preparation for the playoffs.

THE TUTTS by Crawford Young

HENRY —By Carl Anderson

BRINGING UP FATHER —By George McManus

The Examiner Classified Advertising Index.

Accountants	43
Auction Sales	50
Auto Repairs and Accessories	22
Boarders Wanted	21
Building Supplies	31-37
Carpenters	31-37
Cement Work	31-37
Cleaners and Dyers	24
Contractors and Builders	31-37
Collections	24-37
Dental	43
Electrical	31-37
Employment Wanted	20
Florists	1
For Sale (Miscellaneous)	6
Found	39
Fuel for Sale	6
Funeral Directors	1
Hairdressers	32
Help Wanted (Male or Female)	17
Help Wanted (Female)	15
Help Wanted (Male)	19
Insurance	31
Jewellery Repairs	31
Lawyers	44
Legal Notices	41
Live Stock for Sale	7
Lost	37
Medical	43
Materials and Repair	31-37
Money to Loan	49
Motorcycles	22
Musical and Dancing	30
Musical Instruction	44-47
Instruction	30
Nurses	46
Nursing	46
Optometrists	47
Painters and Decorators	31-37
Personals	39
Photos Developed	31
Plastering and Roofing	31-37
Poultry for Sale	7
Printing	31
Radio Service	34
Real Estate for Sale	8
Rooms to Rent	12
Summer Cottages to Rent	11
Summer Resorts	11
Surveyors	44
Tax	40
To Rent (Miscellaneous)	14
Used Cars	10
Wanted (Miscellaneous)	13
Wash Bowling	31
Who Can Do It	22-37

NOW IS THE TIME TO MODERNIZE and REPAIR --- 3 YEARS TO PAY

You May Borrow Up to $2,000.00

Through the Government's

Home Improvement Plan

These Advertisers Will Help You

MODERNIZE

REPAIR - REMODEL

Decide Now to Have Your Home Improved

This Is All You Have to Do:

First

Check over your home from the viewpoint of a prospective buyer or tenant. What does it need to make it modern and more comfortable?

Second

Consult one of the contractors or supply houses listed in this column for an estimate of the cost. (There is no charge or obligation for this service.)

Third

Take your estimate to your bank for a low cost Modernization Loan repayable over 12 months or up to three years. Loans may be secured up to $2,000.00.

HOME IMPROVEMENT

Contractors and Builders.

Free Estimates. No Obligation
CHAS. H. HUFFMAN
311 Elias Street. Telephone 3266

Electrical.

Estimates Gladly Furnished
MILLER POWELL Co.
Electrical Contractors
429 George St. — Tel. 263

COMPLETE ELECTRICAL SERVICE

Electrical Fixtures And Wiring Devices.

GRANT & LOUCKS
418 George Street. Tel. 795

PHONE 1403 — W. GORDON HALL — Electric Wiring. Floor Plugs Installed. Agent G.E. Hotpoint Ranges, etc.

Painters and Decorators.

STEWART FINNIE
85 Argyle Street. Tel. 2282J

OLD FLOORS LIKE NEW.
Dustless Machine
Decorator — J. R. Vance
773 Aylmer Street.

Plumbing and Heating.

FOR EXPERT PLUMBING AND HEATING REPAIRS & CONTACTS See J. L. P. SMITH 373 Water Street

Let Us Quote On Your Paint Job With Lowe Bros. Paint.
P. R. J. MacPherson & Son, Tel. 660W.

ADAMSON & DOBBIN
PLUMBING, HEATING, AND SHEET METAL WORK
175 SIMCOE ST. PHONE 460

Cement Work.

M. SICKLER
230 Stewart St. — Tel. 2325J
Cement Floors, Foundations, Sidewalks, etc. Free Estimates

Building Supplies.

USE THE DOMINION LOAN PLAN TO PURCHASE QUALITY BUILDING MATERIALS
SCOTT COAL AND LUMBER
TEL. — 7334

YOUR FREE COPY

Of The "101" Book of Home Improvement Gladly Mailed Upon Request.
THE PETERBOROUGH LUMBER CO. LTD.
183 Hunter St. W. Tel. 3180

CAVAN

Mr. and Mrs. J. M. Armstrong attended the funeral of her aunt, Mrs. Jessie Hawkins at Woodville on Saturday.

On Wednesday Fred Brown, Ralph McCamus, Alan Dawson, Ross Carr, Jim Dawson, Stanley Allen, Eric Pallis, Allen Earl, and Gordon Might motored to Bellevelle and participated in the grain and seed judging contest.

Fred Brown, Ralph McCamus and Alan Dawson won the silver trophy for Durham and all the other boys were successful in winning cash prizes.

Messrs. A. E. Summers and Robert McKnight accompanied the boys.

The Examiner Classified Advertising Rates

Cash Rate:

1 Cent per Word or Figure per Insertion. Minimum Charge, 25c

Charge Rate:

2 Cents per Word or Figure per Insertion Minimum Charge, 25c

Box Numbers:

One or more Consecutive Insertions 10c

Phone 1600:

We will call for your Advertisement and give you the low Cash Rate.

Coming Events:

Per Word per Insertion 2½c
Minimum Charge 50c

Special Announcements.

Birth Announcements 50c
Engagement Announcements 50c
Marriage Announcements ... 50c
Death Notices 60c
Card of Thanks (up to 1 inch) 25c
In Memoriams (up to 2 inches) 25c
Over 2 inches (per inch extra) 50c
Legal, Municipal, Government.
Auction Sales:
First Insertion per agate line, 12c
Subsequent Insertions 8c

Our Boarding House - with - Major Hoople

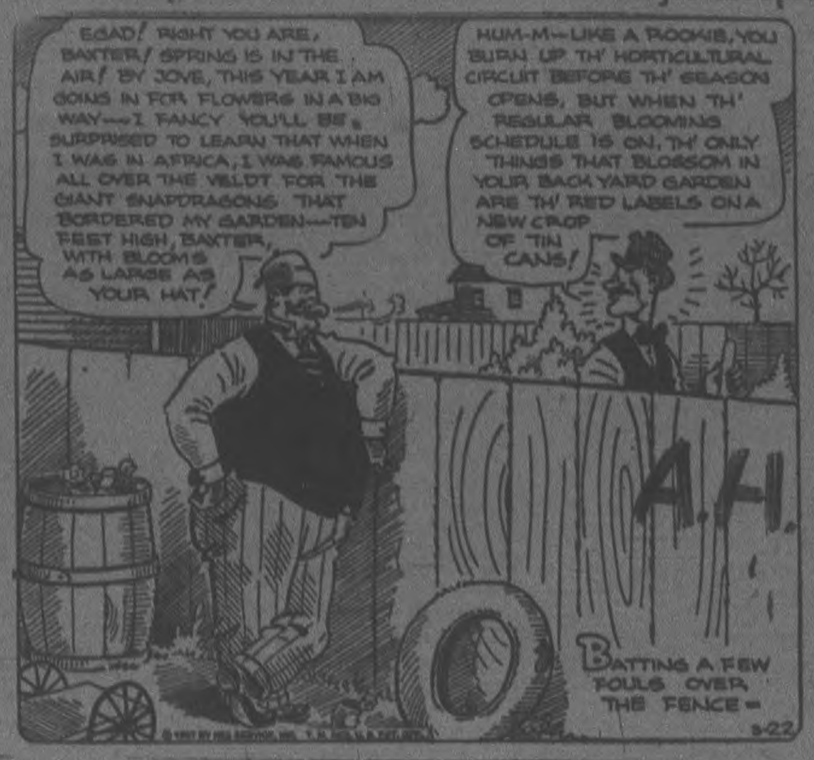

NOW TRY PUZZLE WORD CONTEST NO. 26

TWENTY-FIVE DOLLARS in Cash Prizes will be paid by The Examiner for solutions to this puzzle. There is no entry fee, but only Examiner Classified Ad buyers may enter. Contest Advertisers are excepted.

Two entries are allowed for each 25c spent in the purchase of Examiner Classified Want-Ads. The coupons are good for THE CONTEST OF THAT WEEK OR THE FOLLOWING WEEK ONLY, as selected by the purchaser.

Entry slip MUST be attached to each entry made. Slips secured upon payment of Want-Ad accounts.

Full details, rules and word clues are on another page of to-day's Examiner. Solutions MUST reach Puzzleword Contest at The Examiner NOT LATER than 4 p.m., Saturday, Mar. 28. Results announced as soon as ascertained.

ACROSS:
1. Before noon.
3. Match
6. Those played a part in the Great War
10. Dress
12. Island
14. Insect
15. Discuss
16. Hurt
17. City in India
19. Open
21. Performed
24. Malt brew
27. English river
29. Those are sharp
32. Hunters do this at birds
35. Health resorts
36. Place of quietest
38. Pierce with a point
40. Relating to the Papacy
42. Kind of cheese
46. Old wounds are ——— in time
48. This goes up and down
52. Variety of tree
53. Exist
54. A terrier
55. Emanates

DOWN:
1. The marshal go into this profession
2. Cow's lament
3. Encounter - ed
4. Top
5. Jacob's brother
6. Looks after
7. Angry
8. Protuberance
9. A fright makes us do this
11. To lower the head
13. Fabric
18. Those take a lot of money
20. Unit
21. Anger
23. Pa
25. Par down
26. Push out
28. Catch
29. Long time
30. Sound box
31. Foals
32. Some have this when they sit down
34. Strike lightly
37. Talk madly.
39. What a debtor does
41. Property
43. A 7-day fast makes one ———
44. Not busy
45. Many are killed in these
46. Porker
47. Do
49. Do wrong
50. Tree juice
51. Pronoun

CUT HERE

$25 in Prizes!

First . . . $10
Second . $5
Third . . $3
Fourth . $2

And Five Prizes of $1 Each

(Copyright)

Additional Blanks May Be Secured From Classified Ad Dept.

I have read the rules and agree to abide by the decision of the judges.

NAME .....

ADDRESS .....

The Day That I Forget

By MARIE BLIZARD

(Continued from Saturday)

CHAPTER 41

It was fortunate for Janet Paynter that she welcomed Russell Bede back into her life as a friend that year. He had much to offer her that she needed.

It was Russell who was her prop when she had financial worries; Russell, not Joel, who appreciated the thrill she got when she studied the figures and profit on the theater at Grannis. It was Russell who calmed her perturbation over Joel's play. And it was Russell who offered her work that was to occupy her mind.

The play was the first worry that she asked Russell to share with her.

After six weeks of rehearsal, at the very moment the play was scheduled to open, a play doctor was called in to make revisions. There was something radically wrong and Joel shared the producer's worries.

Finally it opened in Philadelphia and received bad notices. Joel was moody, cross and worried. Janet was, in the parlance of the theater, a ham!

He overacted and he underacted. He gave a performance that would have been notable on the screen but which was valueless on the stage. Janet was sick about it. No one would ever have known it.

When the reviews were out a few hours later, she staunchly agreed with Joel that the critics didn't know acting when they saw it. And prayed that the play would survive in spite of the odds against it, in spite of the cutting reviews. The reviews were not as unkind about Joel as they might have been. The critics respected Joel's popularity and personal charm.

In a week it was obvious that the play would survive. The public wanted to see Joel Paynter in person and paid to do it.

Joel recovered his aplomb and was his jaunty self. Not that Joel was the jaunty type but Janet was pleased to label his release from worry by that name. When the seats began selling weeks in advance, he was cantankerous again and he wouldn't talk about his plans for the future.

He took the news about the little theater in Grannis without any outward sign of rejoicing. He was still thinking in terms of $3,000 a week and he couldn't work up much excitement about the $2,000 that had been cleared in profits in the season at Grannis.

Jane had been thrilled to death about it. She had gone up to the Cape to visit the Carletons and spent the closing week there, happily discussing plans for the next season. The little theater movement was beginning to interest some of the first people of the theater and several opportunities had been offered them for the next season. The Carletons were excited about a play that had been offered by a sensational new young playwright and wanted Janet to read it. They began to talk about exploitation and reviews and enlarging the organization. If their plans met with the Paynters' approval, they were going to make plans to return the next season, otherwise, they would not come north. Leslie had been offered the management of a small theater in Florida and for the first time since their marriage, Mary was anticipating spending winter with her husband. It was to be on a partnership basis and Leslie was to collect half the profits. They hoped to make such a success of it that they could make their permanent home in Florida, but they wouldn't let the Paynters down and if Janet wished it, they would make arrangements to return the following summer.

Janet arranged for decorating changes to be made and left the matter in abeyance. She wanted to talk it over with Joel but Joel was deep in his new work and had little interest in it. Anything that Janet wanted done was okay with him, he said.

So Janet put that in the background of her mind. She had something else with which to occupy her thoughts. Russell Bede had again become interested in the merchandising plans she had told him about during the previous summer. Again he offered her a job.

He needed those plans, he said, in his shops. Would Janet work them out relative to the merchandise to be sold and the particular needs of the communities in which they were being sold? He offered her a salary that was pin money to Joel but represented a great sum to her because it meant that she had done a good job worth so much.

Of course, she said she couldn't do it without Joel's consent and she had no reason to feel that Joel had changed his mind about his wife having a career.

Surprisingly enough, Joel had no objections. He tweaked her ear, kissed her on the nose and told her to go ahead. She "might as well have some fun with her pencils and papers and bits of fabric as to spend all her time playing bridge." If it was a pastime, he hoped she'd have a good time.

There was something in Joel's mind then that Janet didn't know about. She didn't know about the long sleepless nights that he spent staring into the darkness and trying to take stock of himself. Joel was beginning to come out of the mist he had lived in for four years, a mist that had begun long before that. There were things that frightened him. He was facing a question that many men before him had encountered and what it would mean to him. There were never two kings to reign the popular market. And if Joel had not the hold and was not the romantic choice of the box office, what else had he?

With this dawning realization came another discomforting thought: Janet. He was beginning to see Janet through clearer eyes. How soon would she see him for what he was? Without Janet his life would be lost.

Janet had little need of him, he thought. She filled up her life with things that had nothing to do with him. She had "some sort of business" as he put it. She was up and out before he opened his eyes in the morning. She had a desk in his unused study where he saw bits of curtain fabrics, samples of rugs, mats of newspaper advertising and neat little piles of notes and sketches.

She was always there when he came home. She was always fresh, sweet and lovely for him at the dinners she took a child-like delight in serving as surprises for him.

But he knew, as his taxi speeded him across town, that in a few minutes she would be off somewhere with her new friends. Friends of Russell Beder's. She always told him about them. But she was vague about table tennis at someone's house...or, "we went to the book fair"...or, "You wouldn't have cared for it, Joel, but it was rather fun watching him work out the

Bedtime Story

By HOWARD R. GARIS

UNCLE WIGGILY'S GARDEN

"Bang! Rattle! Clang! Clash!"

Hearing these sounds coming from the garage, Nurse Jane Fuzzy Wuzzy called to Mrs. Longears, the rabbit lady.

"Oh, my goodness!"

"What's the matter?" asked Uncle Wiggily's wife.

"I'm so afraid something has happened to Mr. Longears," squeaked the muskrat lady housekeeper. "Did you hear that?"

Mrs. Longears didn't need to ask what Nurse Jane had heard. From the garage came much louder sounds of

"Lammano! Macno! Ching! Ching!"

"Oh!" screamed Mrs. Longears. "Is Wiggily in the garage, Janie?"

"He went out there a little while ago," said Miss Fuzzy Wuzzy. "I asked him if he was going to take a ride and he said he wasn't."

"What did he say he was going to do?" asked Mrs. Longears.

"He said he was going to make a garden as this was now Spring and some of the little birds had already begun to sing."

Wrong Place

"A garden!" exclaimed the rabbit lady. "Gracious, goodness me! Wiggy couldn't make a garden in the garage."

"That's what I thought," went on Nurse Jane. "It's almost too early to make a garden out of doors, though it is true most of the snow has melted. But I never heard such sounds before when Uncle Wiggily made his spring garden."

"Nor I," agreed Mrs. Longears. "Listen again, if you please, Janie." For Nurse Jane was trying to take a key out of the piano. Maybe she thought she was going to lock herself in so nothing would happen.

Nurse Jane ceased the tinkling sound she was making by fiddling

with the piano key. Then both animal ladies heard:

"Clatter! Clatter! Clack! Bang! BAM!"

"Oh, I'm sure some new kind of Bad Chaps must be catching Uncle Wiggily in the garage" said Nurse Jane.

"I think so, myself," agreed Mrs. Longears. "I'm going out there and help him," she said in a brave though quavering voice.

"I'll come with you!" offered Nurse Jane. "But wait a moment." She ran out to the kitchen and got the potato masher. Mrs. Longears took the rolling pin and thus armed the two lady animals started out of the hollow stump bungalow.

Wiggy Whistles

They hadn't gone more than half way to the garage before they saw Uncle Wiggily coming out. He was whistling a merry tune and over his shoulder he carried a spade, a rake and a grubbing hoe.

"Goodness, Wiggy!" cried his wife. "Did you have to use all those things to frighten the Bad Chaps?"

"Ha! Ha! There were no Bad Chaps!" laughed the rabbit gentleman.

"What made all that noise?" asked Nurse Jane.

"I was just getting my garden tools out of the corner where I parked them last Fall," said Mr. Longears. "I have them now and I am going to start making a garden."

"Wiggy!" said his wife, "it's quite too early to make a garden. It may be Spring by the calendar but it is too early, that is around here near the Orange Ice Mountains, to plant a garden."

"Well, I'm going to dig up my garden and get a start," said Mr. Longears. "I like to be early, so here I go!"

Away he hopped, the spade, rake and grubbing hoe rattling, clattering and banging on his shoulder. Off toward the field where he had a garden last year hopped Mr. Longears. Then, all of a sudden, he heard a voice shouting at him:

"Hey! Stop, please! Wait for me!"

And if the horse-radish will give the pickled pig's foot a ride on its back I'll tell you what happened next in the story that is to be about Uncle Wiggily and Jackie's trouble.

(Copyright, 1937.)

BRICK BRADFORD—And the Lord of Doom

by WILLIAM RITT and CLARENCE GRAY

MUGGS AND SKEETER

By WALLY BISHOP

TILLIE THE TOILER

—By Russ Westover

LAKEFIELD.

THE HUMAN SEAL TAKES COLD DIP

Krikor Hekimian Plunges Into Otonabee River And Swims Thirty Yards

(Examiner Correspondence.)

LAKEFIELD, March 22.—A large Lakefield crowd was entertained by Krikor Hekimian, who calls himself "The Human Seal," opposite the power house on the Otonabee River, Friday evening.

Surrounded by snow-clad banks Hekimian amused a crowd of young folk of the village. After passing a cap for donations, he plunged into the icy water, clad in a pair of trunks. After swimming a distance of thirty yards, he returned to the bank apparently none the worse for his chilly bath.

WORRIED BY BILLS YOU CAN'T PAY?

With a $50? to $500?

LOAN

No endorsers
No embarrassment
No waiting

Enquire About Our NEW REDUCED COST

CENTRAL FINANCE CORPORATION

355 George Street
Phone: 1703

EDMONTON NEEDS MORE AIRPLANES BIGGER HANGARS

Western City One Of Most Active Centres Of Aviation In Canada

22 PILOTS OPERATING

EDMONTON, March 22.—One of the most active commercial aviation centres in Canada, Edmonton is suffering growing pains as increased operations in northern mining fields necessitates additional airplanes and overhaul facilities at the civic airport.

Purchase of three large monoplanes by one firm brought to 41 the number of machines operating from the Edmonton hangar. That total includes a number of non-commercial craft used by mining companies and others owned by individuals operating in the north.

Another indicated of the advance in aviation business made at Canada's farthest north city was engagement of eight new pilots and two pilot-mechanics. Now there are 22 pilots operating out of Edmonton besides several pilot mechanics.

Some companies had accepted the practice of keeping one airplane grounded, but demand for increased business has forced full-time use of all commercial aircraft.

This better business reflects increased activity in the north. Edmonton is the jumping off point into Northern British Columbia, the North West Territories and a large portion of northern Saskatchewan. Expansion of established mining fields and properties and opening up of new territory in the north bring direct benefits to Edmonton.

Capt. James Bell, manager of Edmonton airport, warns that unless additional hangar space is provided, Edmonton's position as one of the foremost aviation centres will be threatened.

Aviation brings at least $2,000,000 worth of business to Edmonton every year, Capt. Bell said in emphasizing the need of added facilities.

Canada's New Destroyers Are Ready To Sail

The reconditioned British destroyer H.M.C.S. Fraser and H.M.C.S. St. Laurent, pictured in the Chatham, England, dockyard just before they left for the West Indies to join the Atlantic fleet in spring manoeuvres. They will join the Canadian navy following the "war games". The ships formerly were the H.M.S. Crescent and H.M.S. Cygnet.

LAKEFIELD

PORK AND BEANS SUPPER SERVED

Enjoyable Evening Spent Under Auspices Of United Church Group

(Examiner Correspondence.)

LAKEFIELD, March 22.—A pork and bean supper was served in the United Church Sunday School on Wednesday, March the 17th, by Miss Webster and her group. Shamrocks and other Irish favors decorated the four large tables. After the fine supper there were a few musical selections. A duet, Misses Nora Lynburner and Nora Webster; solo, Mrs. McMillan, accompanied by Mrs. D. Moore; solo, Mrs. McKerchar accompanied by Mrs. McKerchar; solo, Mrs. Judson Hall, accompanied by Mrs. Dr. Hall. All of these numbers were very much enjoyed. The ladies were also well pleased with the attendance which swelled their financial returns to be encouraging.

BRIDGENORTH

There will be a union Passion week service at Gilmour church on Good Friday night at eight o'clock. The congregations of Gilmour, Fairview and Bridgenorth uniting. The sermon will be taken by Rev. Wright and illustrated by some of the finest pictures ever produced on the Passion of Christ. Rev. Miller will have charge of the service, followed with communion. Each choir of the three churches will contribute a number for the occasion.

Selwyn church will hold service on Good Friday morning, conducted by the pastor, Rev. C. C. Miller.

Palm Sunday services in all churches of the circuit were in keeping with the occasion, at the usual hours.

Patricia McLachlan entertained a little party of seven girls on Saturday evening in honor of her seventh birthday. At five o'clock they sat down at a prettily decorated table done in pink and white, centred by a birthday cake with seven candles, with favors in pink and green placed at each plate. After supper the gay party indulged in games until 8.30, when they repaired to their homes wishing Patsy many happy returns of the day. Those attending were Misses Jean Hall, June Robilison, Hazel Forsythe, Shirley Connors, Inga Sidal, Lois Murray and Cecelia Cravell.

Mrs. C. C. Miller is visiting friends in Hamilton this week.

On Saturday afternoon Frankie Herd celebrated his fifth birthday at the home of his auntie, Mrs. S. McManus. A party of seven little friends helped him celebrate the event. After a jolly afternoon spent at play and games at five o'clock all were invited to the dining room where a beautifully decorated table done in pink and green, and all sorts of good things to eat awaited to appease their appetites, thus closing a very happy afternoon. Those present were Billie Misses Marjorie Forsythe, Doris Jopling, Nancy Herd, Masters Peter Gnowan, Bobby Hardhill, Jerry Hall, Jack Cruikshanks, Billie Mains.

Mrs. Peter Nicholls and Miss Minnie, of Peterborough, were Sunday visitors in the village.

A benefit card party and dance was held at the home of Mr. Harry Jopling last Thursday night for Evans Chamberlain, who had his collar bone broken a few weeks ago while playing hockey.

Mrs. James Grant, who had the misfortune to break her leg several months ago, is able to be up and around again.

Ralphie Herd and Sammy Bell

Does Your Stomach Rebel After Every Meal You Eat?

BURDOCK BLOOD BITTERS

The bloated, heavy feeling after meals; the empty, sinking, gnawing before meals; the belching and flatulency between meals; the rising and souring of food, all these and more fall to the lot of those suffering from stomach trouble.

Burdock Blood Bitters tones up the membrane lining of the stomach, and restores the natural process of digestion.

Take B.B.B. and get rid of your stomach trouble.

Flu Epidemic Is Still Severe In Section Around Bailieboro

In Some Cases Whole Families Have Been Down With Disease

DOCTORS ARE BUSY

(Examiner Correspondence.)

BAILIEBORO, March 22.—The flu epidemic has not excepted this district in its rounds. Doctors of the community have had a busy season attending the numerous patients who have required medical attention. The epidemic continues to spread and each day new outbreaks are reported. In some instances entire families are down with the flu at the present time.

There are, however, few cases of other annual diseases such as mumps, measles, etc., and medical health officers are now in hopes, with the arriving of warmer weather, these diseases may be averted.

Reads Blocked

The heavy snowfall which fell on Wednesday and was buried by the high March winds, piled the soft snow into banks on the township roads, which completely blocked traffic. Banks several feet deep were removed from the road east of the village before traffic was possible. Residents claims the snow was the heaviest of the season.

Many of the fields however were blown almost free from snow and Thursday's sun bared fields which faced the south.

It was feared that floods would again swept the country with the melting of the snow, but the fears were groundless however as the light rain which fell Thursday night scarcely raised the streams above the bank levels.

The March sun and penetrating winds have practically removed the snow from roads and countryside.

celebrated birthdays on Saturday.

Miss Greta Chamberlain of Peterborough, is visiting her mother, Mrs. Fred King, this week.

Mr. Norman Wheeler of Bellville, was a guest the past week at the home of Mr. William Robinson.

Master Duane Miller is visiting friends at Bath, Ontario.

The W. A. are having a quilting bee at the church on Thursday afternoon of this week.

Miss Shirley Kerr of Peterborough, was a week-end visitor at the home of Mr. and Mrs. William Telford.

Miss Charlotte Muirhead of Prince Edward Island, is visiting at the home of Mr. and Mrs. Earl Mills.

Mr. William McDougal and daughter Loretta of Peterborough, were Sunday guests at the home of Mr. and Mrs. Garner Nicholls.

Mrs. John Curtis celebrated a birthday on Saturday.

Mr. and Mrs. O. R. Windsor of Haliburton, spent Sunday and Monday at the manse.

SEND CORONATION PUDDINGS.

BURY, England (C.P.). — Puddings sent specially from this Lancashire town will form part of a high tea for 750 members of the 1st Battalion, Lancashire Fusiliers and their families in Tientsin, North China.

TO MEET ON SEINE.

PARIS (CP).—Oxford and Cambridge University boat crews have accepted invitations to take part in a hospital charity regatta on the Seine against selected French crews early in April.

ELECTIONEER BY AIR.

CALCUTTA (C.P.). — Chartered by All-India Congress leaders, an airplane, the first to be used in the history of electioneering in India, dropped thousands of handbills in the recent election.

Banquet Speaker

F. W. Collins, industrial agent for C.P.R. who is to address the annual meeting of the Chamber of Commerce on Monday at 6.30 p.m. on "How to Build a City". Before the dinner he will take part in round table conference with city council.

School Report

HASTINGS PUBLIC SCHOOL

Total enrolment, 115.

Average attendance, February, 103.25.

Percentage attendance, February, 91.12.

Names in order of merit. Figures denote percentages; asterisks denote absence for one or more examinations.

Sr. IV—Patricia Calberry, 78; Barbara Gowans 77; Aubrey Scriver, 74; Ruth Scriver, 71; Walter Edwards, 67; Robert Johnston, 67; Ruby Fleming, 66; Jim Mouncey, 65; Jimmy Duff, 65; Albert Venters, 60; Laura Nelson, 57*; Gordon Gowans, 55; Jean Sherwin, 54*; Ona Hoard, 53; Heath Fleming, 49*; Doreen Hazelwood, 45; Tommy Scriver, 44.

Jr. IV—Ralph Puffer, 79; Hilda Buck 73; Gwendoline Scriver, 72; Bertha Beavis, 66; Doreen Fleming, 59*; Helen Merrill, 57; Pauline Scriver, 56; Dorothea Blackburn, 54*; George Turner, 54; Albert Pacey, 53; Jessie Scriver, 52.

Sr. III—Betty Campbell, 90; Muriel Oliver, 71; Clifford Chamberlain, 69; Lottie Killingbeck, 68; Morley Nelson, 64; June Scriver, 62; Pauline Killingbeck, 60; Tom Mouncey, 60; Albert Wellman, 60*; Jenny Scriver, 59*; Evelyn Chamberlain, 57; Rubena Phillips, 56; Francis Beavis, 49; Laura West, 43; Jack Wilson, 39.

Jr. III—Billie MacEachnie, 76; Alex Graham, 72; Donald Richardson, 69; Yvonne Killingbeck, 66; Stanabud Calberry, 64; Helen Whitford, 63; Oscar Scriver, 62; Delia Killingbeck, 61; Ford Beavis, 53; Beatrice Turner, 51; Carl Brinklow, 49; Amy Bennett, 48*; Robert West, 39.

Grant Sloe, Principal.

JUNIOR ROOM

Sr. II—Jimmy Scriver, 98; Vera Richardson 94; Audrey Phillips, 84; Eilene Dodd 77; Raymond Scriver, 76; Helen Deyarmand, 75; Anita Scriver, 54*; John Pacey, 54*; Jimmy Blackburn, 54; Bobbie West, 54; Raymond Oliver, 54; Stuart Hyck, 53; Gerald Thompson, 52; Gordon Scriver, 45; Edith West, 47; Kenneth Wellman, 46; Alex Sherwin, 42; Jack Scriver, 39; Caroline Scriver, 38; Donald Scriver, 32.

Jr. I—Sylvia Kirk, 74; Dorlene Warner, 70; Velda Chamberlain, 68; Emma Scriver, 60; Ronald Beavis, 60; Billy Johnston, 60; Dorothy Scriver, 60; Audrey Pacey, 56; Lorne Killingbeck, 55; Leslie Scriver, 54; Ralph Richardson, 51; Rita Oliver, 50; Raymond Ellis 50; Billy Mouncey, 50; Gladys Hazelwood, 50; Doreen Puffer, 50; Mary Turner, 54; Vernon McMillan, 49; Raymond Duff (absent).

Sr. Primer—Earl Scriver, Doris Chamberlain, Albert Beavis; Carl Thompson, Donald Scriver.

Jr. Pr.—Doris Calberry, Dorothy Hulbert, Morley Richardson, Ralph Nelson, Ruth Warner, Albert Scriver, Betty Scriver, Kenneth Oliver, Donald West, Norman Killingbeck, Betty MacEachnie, Ruth Ball.

Jessie Lamb, teacher.

DOURO PLAYERS ON "MOLLY BAWN"

Dramatic Club Stage Favorite Old Irish Play Very Effectively

(Examiner Correspondence.)

DOURO, March 22.—The Douro Dramatic Club presented the Irish comedy drama, "Molly Bawn" on Tuesday evening in Harmony Hall. The hall was well filled. The acting was splendid, the stage lighting and appointments were very tasteful. The gowns worn by the young ladies of the cast were colorful and lovely. Altogether the play was an unqualified success. It will be repeated at a later date.

The stellar role was taken in splendid style by Miss Mary Walsh, who did some superb acting. Mr. Wilfred Kennedy, as Luttrell, was a splendid actor; John Holland as the crusty, disagreeable grandfather, took a difficult role with unqualified success. His acting was entirely convincing. Fergus O'Connor, as Shadwell, was splendid throughout and had a difficult part. Miss Mary Leahy, in impersonating Marcia, took the unpopular and difficult role in splendid style. Miss Isabel Towns, as Lady Cecil Stafford, a house guest, and an old friend of Sir William's, took her part in her usual efficient style. Harry Fitzgerald, as an eccentric, almost clownish Englishman, a house guest at Herst Royal, certainly made a hit. Miss Elizabeth Fitzgerald, as the old friend and servant, Sarah O'Donnell, took the role in inimitable style. In her queer old clothes, with funny, mincing walk, with her sharp tongue, she supplied plenty of comedy, especially in her encounter with the simpleton, Potts. In minor roles, James Walsh as the butler and Gerald Walsh as legal adviser, also gave a good account of themselves.

Between the acts, songs were rendered by John Sheehan, John Holland, Misses Mary Walsh and Margaret Whibbs, a piano duet by Misses Mary Quinlan and Margaret Sullivan and step-dancing by James Delaney and Victor Kennedy. Dr. Munro's orchestra, consisting of the doctor and the three Leahy brothers, rendered Irish airs which were very much enjoyed.

The cast deserves much credit for their talent and for their faithful attendance at practice. Rev. Father Welsh was the inspiration and director, with Miss Mary Quinlan and Mrs. David Garvey as assistants. Miss Quinlan also carried out the duties of accompanist very efficiently.

HAVELOCK

Miss Josephine Hoffman is visiting friends in Kitchener.

Mrs. Brown and Mrs. Steele of Mountain Grove spent a few days this week with the former's daughter, Mrs. F. Thompson.

The local Badminton Club held a "theatre party" Thursday evening to Campbellford, over twenty-four of the members taking in the show. The party returned to the home of their president, Mrs. Phillip Jones, after the show, where they were served refreshments of hot cocoa and coffee. A splendid time was reported by all in attendance.

Mr. H. W. Rothe was in Peterborough Friday.

Miss V. Robinson of the Public School teaching staff, left Friday afternoon to spend the week-end at her home near Madoc.

A public meeting of the citizens of Havelock has been called for in the town hall on Tuesday, March 30th, at 7.30 p.m., when the possibility of holding an Old Boys' Reunion in Havelock this summer will be discussed.

Shower Is Held

A miscellaneous shower was given Miss Mary Watson by Mrs. Robt. Scott at her home last Monday evening, when over sixty-three guests were in attendance. The guests were pleasantly received by Billie Barbara Watson, niece of the bride-to-be.

During the evening cards and games of various kinds were enjoyed and the presentation of the many lovely and useful gifts was the special feature. Dainty refreshments were served at midnight.

GILMOUR B.Y.P.U.'S ENJOYABLE PARTY

Members And Friends Entertained At Home Of Mr. And Mrs. McMullen

(Examiner Correspondence.)

GILMOUR, March 22.—On Tuesday evening a very enjoyable time was held at the home of Mr. and Mrs. R. J. McMullen, when the members and friends of Gilmour Memorial B.Y.P.U. met for an enjoyable St. Patrick's party.

The evening was pleasantly spent in contests and games, which were planned by Misses Lillian McGregor and Jean Paul. Prizes were won by Miss Ruth Jones, Miss Gladys Bloweit and Frank Irwin, Gordon McGregor. Consolation prizes, James Moore and Doreen Flood.

After an evening's fun and laughter lunch was served. A vote of thanks was moved to Mr. and Mrs. McMullen by Mrs. Gratien Telfont, responded to by Reg. McMullen.

White Cross Meeting

The annual white cross meeting and service has been held at the home of Mrs. James Young on Tuesday afternoon with a good attendance present. The afternoon was spent in sewing and quilting.

After supper hour a very interesting address was given by Miss Simons, a returned Missionary from India.

Red Cross Session

The monthly red cross meeting of the "Temple Hill Sunbeam" of S.S. No. 2, Smith, took place in the school on Wednesday afternoon from three till five, when a number of interested parents and friends attended.

The chair was occupied by Lily Kerr and the program was opened by Margaret Westlake, which was suitable for St. Patrick's. Maple Leaf chorus by the school. Irish readings by Eunice Mcnerief. Duet, Jessie and Harold Wheeler; Irish play, "Rose Helps Entertain" by Maxine Kidd, Roby Kerr, Isabel Mcnerief, Oswald Westlake, Ronald Mcnerief; chorus by fifteen boys, "Little Brown Jug"; recitations by Merle Mcnerief, Jimmie Fite; Minuet dance by a number of girls. Minutes of the last meeting followed by several items of business, after which the collection was taken, accompanied by Hear the Pennies Dropping. Reading, Maxine Kidd, Laurie Magee. Piano solo by Eunice Mcnerief and Mary Darling. Solo, Joyce Deyell. Chorus by fifteen girls "When you and I were Young Maggie" and "Around the Corner", accompanied by Miss Jones. Community singing consisted of Irish songs.

The formal meeting closed by the singing of the National Anthem. Following this relay races and games were enjoyed. After this an Irish lunch was served by the pupils assisted by Miss Jones.

Personals

Mrs. Max Archer of Lindsay highway visited at the home of Miss M. Green of Peterborough, who has recently returned from Nicholls Hospital.

Mrs. T. Black visited her daughter, Mrs. Marcus Fowler, recently.

Mr. Russel Darling was a recent visitor in this district.

Mr. and Mrs. Esmond Storey of Emily visited at the homes of Mr. and Mrs. J. R. Mann and Mr. and Mrs. J. G. Mann last week.

CANADIAN DEPARTMENT STORES LIMITED

C.D.S. SPRING FASHION WEEK

Only 4 Shoppin Days Before Easter

Just the Coats You'll Want for Easter and Spring!

WOOL TWEED SPRING COATS

Swagger and Tailored Styles

Economically Priced **8.95**

Various different styles and types and colours. All with as much that's new this year about them. Checked, flecked and monotone weaves in straight tailored lines, or casual swagger and semi-fitted affairs. Sizes 14 to 42. Each 8.95

New Arrivals in

Smart Knitted Suits

They're just the grandest styles and knits you could wish to see. Novelty trims of ribbing, zipper fastenings, tuxedo, etc. 2 and 3 piece styles in fine quality wools in a variety of new Spring shades. Each ..... **10.95 - 16.75**

Miss Brickell

THE GOSSARD STYLIST

Will be in our Corset Department Tuesday, Wednesday and Thursday to help you with your figure problem. Take this opportunity to consult with an expert.

A Pretty **HAT**

For Your Easter Ensemble

3.98

Some of the prettiest fashions in the Spring mode in this group of Hats—flowers to add a dash of colour, ribbons in several bright shades—veils and lacquered quills. Brims, sailors and little close hats too—in shiny, rough, simulated straw (trade name). Each 3.98

—2nd Floor, C.D.S.

PHONE 3000 WE DELIVER — **C.D.S. GROCETERIA** — WHERE PRICES ARE LOWER

KIPPER Snacks . 2 tins .9

BRUNSWICK Sardines 2 tins .9

AYLMER 22 Oz. Tin Pork & Beans .9

CRUSHED 16 Oz. Tin Pineapple 9

CLASSIC Cleanser 2 tins .9

OPENING HOUR ONLY 9 TILL 10 A.M. Lb. Round Steak .14

SAUSAGE Meat . . . . lb. .10

OUR OWN MAKE BEEF 2 Lbs. Sausage 27

CORN Starch 9

2 Pkgs. Washing Soda .9

AMMONIA Powder 2 pkgs. .9

MUFFETS Cereal . . pkg. .9

LYNN VALLEY 19½ Oz. Tin Pears 9

Coffee . . ½ lb. .9

CANADIAN DEPARTMENT STORES LIMITED

Spring Scene

MARCH would be a dismal month indeed if man had no imagination. Fortunately, hope springs eternal, and each returning Spring sees new ideas, new aspirations brought once more to life.

"We'll do that in the Spring," is a familiar expression. Plans shelved during the Winter are dusted off. Now, the family talks about replacing the old car. . .buying new clothes. . .a new radio. . .dahlia bulbs. . .paint for the garage. A thousand things are needed. . .a thousand tasks must be done.

Here in the advertising pages of The Examiner is real Spring news. Articles you need, carefully selected and arranged, are paraded before your critical eyes. Read the advertisements thoughtfully. . .and so choose wisely. For advertisements, the maker's guide to good values, will be your guide to a happier, more cheerful Spring.

THE WEATHER
Moderate winds; fair, Wednesday; East winds; mostly cloudy; some milder; probably snow.
Sun—Rises at 6.17 a.m.; Sets, 6.33 p.m.

The Peterborough Examiner

HOME EDITION

VOL. LXXVIII No. 69 — PETERBOROUGH, TUESDAY, MARCH 23, 1937 — PRICE THREE CENTS

ALDERMAN GORDON WITHDRAWS PRIVATE BILL

TORIES TRYING COVER CROOKS SAYS HEPBURN

Charges Hurled During Security ties Debate Creates Session's Worst Uproar

IS NOT WITHDRAWN

Chairman, Division Uphold Premier Against Furious Opposition

TORONTO, March 23.—(CP)—Worst uproar of the session occurred in the Ontario legislature today when Premier Mitchell Hepburn declared he was "not surprised my honorable friends (the opposition) are trying to cover up a lot of crooks." The words were not withdrawn. James Clark (Lib. Windsor Sandwich) presiding in committee of the whole, ruling them not offensive.

Mr. Hepburn applied the term to what he called "blocking tactics" of the opposition to passage through committee stage of the bill to give the Ontario Securities Commission retroactive power to investigate business dealings between persons or companies.

Mr. Hepburn after the government had rejected Conservative amendment said the bill was not designed to correct frauds in connection with securities only. It would aid the succession duties branch that had already uncovered a lot of frauds.

"I'm not surprised my honorable friends are trying to cover up a lot of crooks," he declared.

About every member of the Conservative opposition was on his feet at once. There was an uproar with the Liberal members joining a chorus of "can't take it."

"Have some decency," shouted Arthur Ellis (Con. Ontario South).

Tit With Henry.

"Withdraw that remark if you have any manhood," shouted George Henry, Conservative House Leader.

"You can't talk about manhood," retorted Mr. Hepburn.

"I don't suppose you can either," said Mr. Henry.

Thomas Kidd (Con. Kingston) was pounding his desk demanding withdrawal of the "insult," to every Opposition member.

"That shaft went home," commented Premier Hepburn to the ministers around him.

Wilfred Heighington (Con. Toronto St. David) said the remark clearly imputed motives. He asked the Premier to be gracious enough to withdraw it.

"I'm prepared to follow your ruling," the Premier told the chairman. "I said their attitude placed them in that position," continued the Premier. "It is quite obvious that is their intention."

"Disgraceful," shouted Mr. Ellis.

"The statement is so offensive it makes me wonder why anybody wants to belong to this House," said Mr. Heighington. "It makes me feel like throwing up the sponge and quitting."

"Right around the buildings now are several prominent Conservatives fearful of the passing of the Bill in case we might collect more money," declared Mr. Hepburn.

"I hope you get what is owing the province," said Mr. Ellis.

"We're getting precious little co-

(Continued on Page 8)

SUNDAY SALE BAN 92-YEAR-OLD LAW

Besides Cigarette Sale It Forbids Fishing, Playing Ball, Bathing In Public

TORONTO, March 23 (CP) — Prosecutions being made by police against Toronto druggists for selling cigars and cigarettes on Sundays are being launched under a Victorian law passed 92 years ago, Rev. Dr. C. H. Huestis of the Lord's Day Alliance and Magistrate A. L. Tinker confirmed today.

The old British act, incorporated in Ontario law as chapter 104 of the statutes of Upper Canada also forbids citizens of the provinces to bathe in public, attend a political meeting, go fishing, or "play at skittle, ball, football, rackes or any other noisy game" on the Sabbath.

If police carried out the letter of the old law, no citizen could "tipple or permit tippling (drinking of liquor), gamble with dice or otherwise, or run races on foot, or in carriages, or in vehicles of any sort."

The only persons exempted from the provisions of the old law are farmers and barbers. Dr. Huestis said "farmers are exempt because they are regarded as gentlemen and barbers because they were classed as surgeons in those days."

Dr. Huestis said the present drive on cigarette selling was "to stem commercialisation of the Sabbath."

FIREMEN RESCUE FIFTEEN

Hotel Is Destroyed In Sherbrooke, Exits Cut Off.

SHERBROOKE, Que., March 23 (CP)—Fifteen persons were carried to safety by firemen and 50 others made their way down fire escapes when flames gutted the old section of the new Sherbrooke House early today with a loss of $30,000 to $50,000. There was no panic.

Fire originated in the hotel kitchen and swept with an explosion right to the roof within a few seconds. Acrid fumes swirled through corridors and stairways rendering escape difficult for 75 guests and 25 employees.

Probe Of Italian Aid To Rebels Is Demanded

Direct Breach of Ban Against Intervention Is Britain's Charge

France Sees Duce At Cross-roads--Must Withdraw Or Help Franco More Boldly

WORRIED BY DEFEAT

May Throw Full Strength Behind Rebels—Valencia Protests Patrol

LONDON, March 23 (CP)—Great Britain pressed an independent investigation today of reported Italian aid to Spanish insurgents in direct violation of the ban against intervention in the civil war.

The continued reports that Italian troops have landed in great numbers in Spain since the control agreement went into effect were investigated separately by the British in an effort to avoid clogging the agenda of the non-intervention committee. This group, of which Italy is a member, made ready today to go ahead with the land and sea patrol plan to isolate the conflict over the protest of the Valencia government.

French official sources in Paris said the French and British foreign offices were in close contract, apparently convinced that Premier Mussolini's unexpected return yesterday from a visit to Libya was connected with the insurgent defeat northeast of Madrid.

(The defenders of Madrid have charged that captured Insurgents disclosed the backbone of the fifth Assault against the Spanish capital on the Guadalajara front was three divisions of Italians.

(Officials in Rome scouted the idea of any political significance in Il Duce's return.)

Duce At Crossroads

The French sources expressed the belief the Italian premier might now decide whether to withdraw support from Insurgent General Franco or to go to his aid more directly, The Associated Press said.

The protest of the Valencia government it would not consent to the patrol of its coasts by Italy and Germany held first place on the agenda for today's meeting of the committee.

The note declared the government would not permit nations it charged with openly intervening in behalf of the Insurgents to control its coasts and would not concede the right to search its ships to the naval units of these powers.

Italian and Germany were assigned patrol of the eastern Mediterranean coasts of government-held Spain under the isolation blockade agreement while Great Britain and France took over the southern and northwestern seas off Insurgent territory.

The Daily Herald called the Italian defeat in Spain the "Adowa of the Saragossa road," likening it to the rout of the Italians in their attempted invasion of Ethiopia more than half a century ago.

The Daily Express reported that Mussolini had gone into conference with his military chieftains and that decisions of major importance would be taken. It was even possibl, The Express said, that Italy would now throw its full strength behind General Franco.

Member-Elect

JOHN A. MARSH.

Conservative candidate in West Hamilton who was elected to the House of Commons in the by-election held on Monday. Mr. Marsh is a son of the late Rev. D. B. Marsh, once minister of Springville Presbyterian church.

Madoc-Bound Hiking Couple On Final Lap

Mother, Carries Baby, Father Boy 3, And Grip On Long Trek From Huntsville

PASS LINDSAY

LINDSAY, Ont., May 23.—(CP)—A young married couple, a boy aged three and a six months old girl, are hitch-hiking from Huntsville to Madoc. The father, Charles Semard, 32, Mrs. Semard, 26, and the children were here last night and early today proceeded along the Peterborough highway on the last long lap to Madoc.

The mother carried the baby girl. The father had a heavy grip in one hand and with the other he clasped his son's hand and often times carried him.

The long, cold trip from Huntsville, walking miles and taking rides when sympathetic motorists were charitably inclined, they found their way to Lindsay at dusk Monday. The children were tired and hungry. Money was not available and the baby was fed only with a bottle of Lindsay's notorious tap water.

They found their way over to the police station and Constable Alfred Hodgson after hearing their story, phoned Children's Aid Society officials who, after getting in touch with Mayor Dr. H. D. Logan, placed the family in the Children's Shelter for the night. After a comfortable night and some good food the family started on their journey.

Semard said he was in Madoc until last June when he moved to Huntsville. He was unable to find employment, and did not qualify for relief so he was on his way back to Madoc. The children are withstanding the rigours of the trip very well. They are bundled warmly.

Discovery Of Girl's Skeleton Ends 9-Year-Old 'Peg Mystery

Police Suspect Tot 6, Was Slain And Stuffed Into Disused Boiler

FOUND BY WRECKERS

WINNIPEG, March 23—(CP). — Police to-day probed discovery of the skeleton of six-year-old Julia Design 14—Discovery ..... Johnson, who disappeared nine years ago from in front of her home in East Winnipeg, in the belief the child was brutally slain.

Wilfred Adams, a workman, found the bones, a few wisps of cloth and a pair of small shoes yesterday while dismantling disused boiler in a brick-lined brick building on Sutherland street about two block from where Julia disappeared April 28, 1928.

Identification of the shoes and a pair of ragged stockings still clinging to the bones was made by John Johnson, 26-year-old brother, who was but 16 at the time of the girl's disappearance.

Taken in police headquarters, the mother, Mrs. Anton Johnson, pointed to a wisp of dark brown hair and a torn piece of dress as having belonged to her youngest child.

Certain of Murder

Chief Constable George Smith and Deputy Chief Charles MacIver said they were almost certain Julia had been slain and her body stuffed into the boiler with the slayer probably intending to set it afire eventually and erase all trace of the crime.

MacIver revealed police had been seeking since the crime an elderly man with a brownish-grey beard.

Plant 10,000 Acorns On Coronation Day

Toronto, March 23—(CP)

BORN from a Torontonian's enthusiasm for the work accomplished by the organization in London, the Canadian branch of the "men of the trees" will foster the planting of 10,000 acorns and seedlings shipped from the new forest, throughout the Dominion to commemorate Coronation Day.

The organization came into existence here about two years ago with the aim of "planting, protecting and taking care of trees." The Toronto resident responsible was F. E. Robson, president of the Canadian branch. The organization now has 300 members.

A sworn statement by Florian Kovacs, then a neighbor of the Johnsons said Kovacs had seen a girl answering the description of Julia walking with an old, grey-bearded man in the vicinity of the now-deserted warehouse. At times the statement said, she would hold the man's hand, at times skip ahead bouncing the tennis ball found yesterday beneath the tiny pile of bones.

Julia's parents hoped against hope through the years of uncertainty their daughter was alive. Mrs. Johnson called regularly every two weeks during all that time at the office of the chief of police, hoping for some clue that would lead to return of the baby girl.

Learning To Fly On Honeymoon

Already known as the 'Flying Woolgers" Jake Woolger and his wife, Mildred, are spending their honeymoon at the Vancouver airport learning to fly. Several weeks ago Woolger, a mining man from Goldfields, Sask., went to Vancouver to get his pilot's license and to get married. His wife who accompanied him to the airport each day soon decided she should learn to fly. Mr. Woolger will use his flying knowledge to pilot his aeroplane in the northern mining fields. The honeymooners are shown ABOVE with their instructor at the LEFT.

HURLED OVER HILL LAD LIES 8 HOURS TRUSSED IN COLD

Search Reveals Bartonville Victim 12, Little Worse For Experience

BLAMES TWO YOUTHS

HAMILTON, March 23—(CP). — Pushed and jolted almost a mile over rough country roads and then hurled over a debris-strewn hill with his feet tied tightly together, 12-year-old Hubert Stewart of Bartonville, crawled several hundred yards to his home early to-day.

The boy, found about 100 yards away from his home, drew attention to searchers by whistling. He had been lying on the road for seven or eight hours, but was none the worse for his experience except for sore feet and a face swollen from crying.

Provincial Constable Don Sherville was at a loss to account for the attack on the boy. Reconstructing events from the lad's story, it appears he was on his way home from St. John's school after remaining late for music lessons—and about a mile from his home when the attack occurred.

The boy said he was set upon by two lads of about 15 or 16 years of age. The boys swung at him from a hiding place along the road and with the exclamation "We got you now," compelled Hubert to walk before them to an abandoned house well.

Here they yanked off the lad's tie and bound his feet together eightly, pushing him over a hill some 20 feet in height with a gradual slope.

The assailants then departed, according to the lad, and he apparently was stunned by his experience, making no move to set himself off the side of the refuse-covered hill until they had being gone some time.

Casa Loma To Go For Building Lots?

TORONTO, March 23. — (CP) — Controller Fred Hamilton last night said he would move before city council Wednesday that a tour of inspection be made at Casa Loma, $1,000,000 home built by Sir Henry Pellatt but taken over by the city for back taxes, with a view to reaching some decision on ridding the municipality of the burden.

It is likely the huge mansion might be torn down and the land divided into lots and put up for sale. Five years ago the city took over the home on which more than $90,000 taxes were owing. It was built in 1911 and 1913 but plans to complete the interior were abandoned because of the war and financial difficulties.

TEN DAYS FOR ASSAULT

Also Gets 20 Days for Supplying Liquor to Minor

CHATHAM, Ont., March 23—(CP)—Roy Moore, Dover youth, was sentenced to-day by Magistrate S. B. Arnold to 10 days in jail for indecent assault on a 10-year-old girl. He was convicted one weeks ago, and the sentence will run concurrent with a 30-day term imposed at that time in lieu of paying a $50 fine for supplying liquor to a minor.

Both charges against Moore were made after an investigation requested by parents into the night life of their two young daughters.

STORE IS ROBBED

WINDSOR—Burglars who broke into the J. W. Burns drygoods store here overnight departed with approximately $361 worth of goods, store officials said after a checkup to-day.

Ship Takes Fire At Boston Dock

Boston, March 23—(AP)

FOUR alarms sent sea and land fire fighting apparatus dashing to the East Boston docks today as an electric crane operating in a drydock between the United Fruit Company boats San Gil and San Bruno burst into flames, threatening both vessels.

The San Gil caught fire soon after the first burst of flame.

Firemen, enveloped in a dense cloud of black smoke, poured water not only on this vessel but on the San Bruno as well, in an effort to keep the sparks from spreading.

TRENT BREAKDOWN LAID TO DEFECT

Faulty Workmanship Rather Than Strain To Get More Power Says Lyon

TORONTO, March 23.— (CP).—Inquiry into generator breakdowns at the Trent (Hague's Reach) and Mackenzie plants of the Ontario Hydro-Electric Commission indicates "that defective workmanship was the most probable cause of the failure," Commission Chairman T. Stewart Lyon said in a statement to-day. Inquiry is still under way in the case of Queenston generator No. 10 "and in that case again defective workmanship rather than method of operation is likely to be indicated as the cause of the breakdown."

Mr. Lyon was replying to Hon. Earl Rowe, Ontario Conservative leader, who in a speech at Colborne March 19 attributed the breakages to "strain" and pictured Premier Hepburn as "stepping on the gas to see how much power he can develop." Mr. Rowe said the breakdowns were "the cost of maintaining that there was no shortage of power, to provide a background for repudiation."

Mr. Lyons' statement concluded: "At no time, directly or indirectly, did Mr. Hepburn make suggestions, or issue instructions, as to the method of operation of the Queenston plant."

OSHAWA STRIKE WORST OF GROUP ACROSS ONTARIO

Coulter Plant Is Closed, Workers Egged—200 Pickets On Duty

TWO BREW IN TORONTO

TORONTO, March 23 (CP) —Ontario strike picture was spotty today with 80 Owen Sound tannery workers returning to their jobs, and in Oshawa a fresh disturbance following the close-down of the Coulter Manufacturing Company plant. In the foreground also appeared another industrial union drive as organizers for John L. Lewis' committee for industrial organization sought to line up 3,000 textile workers in Toronto.

Labor leaders found great significance in the announcement of Alex. Welch, organizer of the United Textile Workers of America, he would open a campaign to organize Toronto textile workers in industrial unions. This followed disclosure a similar drive was underway among steel and metal workers in Toronto and spells the first major offensive of the C.I.O. in Ontario. Their demands for collective bargaining along with wage demands precipitated the widespread automotive strikes in the United States.

One bright spot was the decision of 80 McQuay Tanning Company, Owen Sound, employees, on strike since Saturday, to return to their benches with 10 per cent. pay increases and time and a quarter for overtime assured. The agreement represented a compromise with President E. W. McQuay.

Workers Rotten-Egged

Most serious of current strikes is at the Oshawa Coulter factory that supplies parts to General Motors.

(Continued on Page 5)

2 NEARLY FROZEN AFTER SOUSING

Car Goes Through Ice, Lake Captain, Friend Walk Miles Before Reaching Shelter

LITTLE CURRENT, Ont., March 23—(CP)—Capt. Norman McCoy of Manitowaning, widely known lake captain, and William Vair, Green Bound, were recovering today from exposure suffered when they walked two miles in a bitter March wind after they had saved themselves from a hole their motor car plunged through into the ice near Burnt Island.

The men were in their closed sedan Sunday when it broke through the ice into six feet of water. The pair got out of the car, climbed on top of it, and scrambled onto safe ice. They walked two miles in a northwest wind before finding shelter in an Indian cabin on the Wikwemikong Indian reserve.

They were taken by dog team to Wikwemikong village, then by motor car to Manitowaning. Capt. McCoy is known along the Great Lakes, having sailed the S.S. Manitou for 25 years for the Dominion Transportation company of Owen Sound. Mr. Vair is the Manitoulin Island representative of National Grocers, Owen Sound.

Find Another Texas School Gas Menaced

Rigid Inspection Of Every Teaching Institution In Oil Field Area Expected

PUPILS LET OUT

NEW LONDON, Tex., March 23.—(AP)—Rigid inspection of every rural school in the vast East Texas oil field area was the expected aftermath today of the disastrous London Consolidated school explosion—caused, experts agreed, by accumulated gas.

School doors were shut as safety experts began a search for possible similar conditions that killed 455 here.

Extreme caution pervaded the area especially after Gordon C. Hawley, chief engineer of the state's fire insurance department, told a military court of inquiry yesterday he had located another school in the vicinity endangered by escaping gas.

Dr. E. P. Schoch, Texas University chemist, and authority on explosion, said all signs pointed to an accumulation of gas under the basement floor as the cause of the London tragedy, worst of its kind in the nation.

ROME PROTESTS PRESS COMMENTS

Dislikes British Press Dubbing Spanish Defeat "Little Caporetto"

PARIS, March 23 (CP) — The Havas News Agency reported from London today that the Italian government had handed to the British ambassador in Rome a protest against British press comments on the defeat of Italian troops northeast of Madrid.

The Italian note, the agency said, declared the tenor of the British press reports was inconsistent with the terms of the Anglo-Italian gentlemen's agreement.

The note was handed to Sir Eric Drummond by the Italian Foreign Minister, Count Galeazzo Ciano, The Havas dispatch said.

Ciano was said to have expressed Italy's particular resentment at use by the British press of the term "Little Caporetto" to describe the alleged debacle of the Italian forces at Guadalajara. Caporetto was the scene of the Italian rout at the hands of Austria during the Great War.

71-Year-Old Flying Duchess Feared Down, English Marsh

Last Heard Over Monks Woods Thirteen Miles From City Of Peterborough

SNOWING HARD

LONDON, March 23.— (AP). — Emergency workers in the Fenlands turned from their struggle with a flood to-day to hunt for the "Flying Duchess" the 71-year-old Dutchess of Bedford, in the fear she has crashed on some watery field.

It was believed she might have mistaken land covered with several feet of water for a smooth, dry landing place yesterday while flying solo from Woburn, Bedfordshire, on what was intended as a short jaunt. She took up flying when she was 60.

Airplanes reared off in the cold, clear dawn to comb the territory for a sign of the Duchess' missing ship and police resumed search of Monks Woods, 13 miles from Peterborough, where a gamekeeper said he saw a plane late last night.

"I saw a plane flying very low over the wood," he related. "It was snowing hard and the machine disappeared from view. The engine seemed to halt and I think the plane must have come down."

Peterborough is west of the Fenlands and north of London. Woburn, where Woburn Abbey, seat of the Duke of Bedford, is located, is about 40 miles north-west of London.

Five hundred men searched the Woburn district throughout the night, using harricane lamps to penetrate the remote sections of snow-covered woodlands.

Large Deputation Present In House To Fight Measure

Before Committee Commenced Sitting Ald. Gordon Withdraws Bill

SURPRISE EXPRESSED

Minister Of Municipal Affairs Says Government Was Opposed

(By Harry Theobald)

TORONTO, Ont., March 23—Alderman G. N. Gordon's private bill toddled up on the doorstep of the Private Bills' Committee of the Legislature.

Before the committee began its grist of private bills, Ald. Gordon announced to the chairman, R. S. Colter (Liberal, Haldimand-Norfolk) that he wished to withdraw the bill, and to The Examiner later he said he lacked assurance that all its five clauses would receive the committee's approval. Rather than have it stripped of several of the important sections in which he was chiefly interested, Mr. Gordon said he preferred to withdraw the bill in its entirety.

Surprise Expressed.

A large deputation, representing three of Peterborough's manufacturing industries and several of the municipal bodies expressed surprise at the sudden and unexpected ending of the attack which Alderman Gordon levelled more than a month ago at phases of the established municipal order in the city.

Members of the deputation were informed, according to their statements to The Examiner, that Alderman Gordon was advised to withdraw his bill for the reason, it was said, that it was due for complete relation by the committee.

His bill asked for cancellation of the Canadian General Electric Company's lease of the watercourse power dam; invalidation of the fixed exemptions granted by the ratepayers to the Canadian Raybestos Company and The Defoyal Company. It also sought to change the municipal electoral system requiring that all the members of the City Council, Board of Education, Utilities Commission and City Trust Commissioners be elected annually by general vote. At present five members of the council are elected each year for two year terms, and ratepayers must vote for four candidates. The City Trust Commissioners are appointed by the council and only one member of the Utilities Commission is elected annually for a three-year period.

Open Up Street.

The fifth clause in the bill asked for permission to expropriate with compensation, a strip of land not more than 100 feet wide from Murray street south to the Sherbrooke street, and between George and Aylmer streets for the purpose of opening another main street in the centre of the city.

Alderman Gordon was an early arrival in the committee room, and with a nod to the Peterborough deputation, he consulted the chairman, and afterwards announced to

(Continued on Page 5)

He Beat Steve Out But Cost Comes High

San Francisco, March 23—(AP)

THE dubious distinction of outdoing Steve Brodie by diving 186 feet from the San Francisco-Oakland bridge was held by Ray Wood today—at the cost of a broken back. It was 51 feet more than Brodie's jump.

He probably will have to live in a wheel chair the rest of his life, partially paralyzed, physicians said. That is, if he lives.

WINDSOR MOVING SALZBURG RESORT

Enght-Room Tyrolian Farmhouse To Be Hideout For a Month

SAINT WOLFGANG, Austria, March 23.—(A P)—An eight-room brick Tyrolian farmhouse, the Appesbach, in the picturesque Salzkammergut region near Salzburg was being polished up today for the Duke of Windsor.

Unless the Duke changes his mind, he will arrive here on Monday for a month's stay.

In an isolated section, the Appesbach, a typical farmhouse, but with its second storey fitted out like a modern hotel, has its own tennis court near a golf course. It stands at the water's edge where there is a dock for motorboats.

There are villages along the six-mile stretch of Saint Wolfgang Lake, hemmed in by cliffs and stately mountains. In summer months, the Appesbach sector is regarded as one of the most beautiful spots in the Salzburg playground.

With snow on peaks and the roads muddy, the gay hotels in this section are now closed, and the Duke probably will find even greater solitude here than behind the walls of Ensfield Castle, where he had stayed since he abdicated last December.

Record and Forecast of Weather

LOCAL TEMPERATURES

Highest	—Yesterday—		Lowest
Low.	Noon	Highest.	Lowest
30	34	35	21
This date last year:	37		26

Precipitation this month is lower than usual. From March 1 to 23 last year snow and rain measured 4.14 inches; this year the count is 1.36 which is more than one inch below 40-year average of 2.39. Lack of moisture and protective snow-covering for grain is causing anxiety among local agriculturists.—A.O.P.

Lower Lake Region — Fair, with a little higher temperature. Saturday, fair to cloudy, with a little higher temperature and probably some snow.

Northern Ontario — Fair and moderate cold to-day and Wednesday.

Lower St. Lawrence and Ottawa Valleys — Fair to-day and Wednesday; moderately cold to-night.

Lake Superior — Fair and moderate cold Wednesday; Saturday, mostly partly cloudy with somewhat higher temperature and probably some light snow.

London, 8 a.m.—Temperature, 30, clear.

Paris — Temperature, 32, north, west, light steady winds.

Forecasts to-night, extending to central and eastern districts on Wednesday.

Georgian Bay — Moderate winds; fair, Wednesday. Easterly winds; mostly cloudy, with a little higher temperature and probably some snow.

John Marsh Elected By Greatly Reduced Margin Over Liberal

Will Take Seat In House Of Commons Formerly Occupied By Wilton

THREE CANDIDATES

Former Minister Of Highways In Quebec Elected In Bonaventure

HAMILTON, March 23 (C.P.). — John A. Marsh, City Council member, choir leader, astronomer, and radio announcer, will take the Conservative seat in the House of Commons left vacant by the death of Herbert E. Wilton.

Mr. Marsh is the son of the late Rev. Dr. D. B. Marsh, who for some years was Presbyterian minister at Springville. The member-elect is well known in Peterborough where he attended Collegiate Institute.

Mr. Marsh retained Hamilton West in the Federal by-election yesterday for the Conservatives who have held away in the riding for more than 30 years. He faced two opponents, Kennedy Conner, Liberal, and John O'Hanley, Co-operative Commonwealth Federation candidate.

The vote was: Marsh 6,107, Conner 7,291, O'Hanley 3,536.

Sunny, bright weather drew a fairly heavy vote to the polls although the total figures were 5,000 less than in the 1935 general elections in which Mr. Conner was defeated on a Liberal ticket in a five-cornered struggle which saw Mr. Wilton victorious.

Six Candidates in 1935.

The 1935 vote was: Wilton 7,857, Miss Nora Henderson (Reconstructionist) 3,066, Mr Conner (Liberal)

(Continued on Page 8)

Fish caught last year by Norwegians had a total value of $18,000,000.

Gourmets To Try Some U.S. Dishes

New York March 23—(AP)

THE "amateur eaters" of New York's Gourmet Society are turning for a space from foreign cookery to the delights of the best native dishes of the United States, beginning with Maine.

Governor Lewis Barrows and his staff have promised to come here April 4, for a dinner of Maine broiled live lobster, blue-berries, Maine potato and a half-dozen other delicacies, President George Frederick said today.

Close after will be dinner of the best that comes from Texas, Louisiana, Michigan, Maryland, Pennsylvania and other States.

DOURO

Mr. Michael F. Crough of Toronto is visiting at the home of his sister-in-law, Mrs. Maurice Condon.

Miss Laura Sullivan of Peterborough is spending a few days at the home of her brother, Mr. Frank Sullivan.

Mr. Michael Sheehan of Peterborough visited his mother, Mrs. Daniel Sheehan last week.

Among those who attended the showing of "Molly Bawn" were: Mr. and Mrs. Richard Sullivan, Miss Northey, Miss Edna Kennedy, Miss Margaret Whibbs and Mr. Glenn Moher of Peterborough. Dr. and Mrs. Munro and daughter Jean of Warsaw, Mr. Louis English of Hastings, Rev. K. Malone, Mr. John Ryan, Mr. Martin Sullivan and Mr. John Allen of Lakefield. Miss Eliz Boland, Messrs. John, James and Louis Boland, Mr. William Garvey and Misses Eileen and Josephine Heffernan of Asphodel.

Born—On Tuesday, March 16, to Mr. and Mrs. Patrick O'Grady, a daughter

Born—On Wednesday, March 17, to Mr. and Mrs. Ray Carlow, a daughter.

DON'T TRIFLE WITH COLDS

Follow this Practical Home-Guide to Better *Control* of Colds

1. To Help Prevent Colds: At the first sniffle or sneeze or the slightest irritation in the nose—quick!—put a few drops of Vicks Va-tro-nol up each nostril. Va-tro-nol is *specialized* medication, expressly designed for the nose and upper throat, *where most colds start.* Used in time, it helps to *prevent* many colds—and to throw off head-colds in their early stages.

2. To Relieve a Cold: If a cold strikes without warning or gets by even the *best* precautions—as some colds always will—go straight to bed. Then, for prompt relief, use this vigorous treatment with your dependable Vicks VapoRub:

Massage VapoRub briskly *on* the back (between and below the shoulder-blades) as well as on the throat and chest, *for 3 full minutes.* Then *spread a thick layer* over the chest and cover with a warmed cloth. Long after you relax into restful sleep, VapoRub's famous poultice-vapor action continues hour after hour. It loosens phlegm, eases your cough, relieves irritation, and helps to break up local congestion.

Sickness From Colds Cut in Half!

These two simple steps, together with a few sensible health rules, are the basis of Vicks Plan for Better Control of Colds. Vicks Plan is a simple, *practical* plan which you can easily follow in your own home. It is also a *tested* plan. In the most extensive colds-clinic of its kind ever conducted—among 17,353 subjects—Vicks Plan resulted in fewer colds and shorter colds—*cut down sickness from colds more than half!*

FOLLOW VICKS PLAN FOR BETTER CONTROL OF COLDS

Full directions in each Vicks package

Find Canadian Auto Makers Profit Higher

More Margin For Same Type Car Than U.S. firms—Waste In Distribution

MAKING MOST OF TARIFF

OTTAWA, March 23 (CP).—The Government today had before it a comprehensive report of the Tariff Board following a long inquiry into the automobile industry.

The report, presented yesterday, found among other things, there was unnecessary waste in Canadian distribution methods and that the net return to Canadian manufacturers is larger than that to United States manufacturers for the same type of car.

To counteract this, the board suggested the Government invoke Section 17 of the Customs Act empowering it to reduce duties where it can be shown Canadian producers are taking advantage of the tariff to maintain enhanced prices.

Canadian manufacturers of safety glass, used in the industry, continue to experience difficulties with the European plate glass cartel, the report found. The sole producer in the United Kingdom has not filled all Canadian requirements, in spite of the fact he is given a premium of seven per cent. over continental manufacturers. For him to do so would result in increased prices; but the board suggests that in this event the government should declare all Canadian safety glass as being 100 per cent. British content, irrespective of the origin of the plate glass.

Copper producers in Canada, the report declared, are still taking advantage of the tariff, despite narrowing of the margin between domestic and export prices.

Trouble With Freight.

Lack of uniformity in railway freight rates is a difficulty which Canadian auto manufacturers have to face, the report said. Agreements on unit prices were established with the railway companies, and a reduction granted on the understanding the manufacturers would ship by rail. One firm, however, paid more than $70,000 last year in excess of what it would have paid, had highway and water transport been also used.

Free entry of certain parts entering make-up of bus bodies were recommended as a temporary measure to enable manufacturers to adjust themselves to developments in this industry. The Board, however saw no reason why bus body operations cannot be fitted into the automobile schedule proper.

Proposals to raise British Empire content, which will be from 60 to 65 per cent on March 31, 1938, have already reflected expectations of Canadian manufacturers. Some have substantially enlarged their plants, in anticipation of a broadening of operations, said the report.

The Board recommended that certain sections of the automobile schedule of the customs tariff be amended to include various articles entering into the manufacture of vehicles under the free items in some instances and lower rates in others.

WARSAW

It was Miss Jean Munro, not Miss Jean Hendren who was pianist at the Presbyterian social.

Gordon Sharpe's ankle is so far healed that it is in a plaster cast and he can walk with crutches.

Among those from Warsaw who attended the Mendelssohn Choir in Peterborough, were, Rev. J. W. and Mrs. Wilkinson, Mrs. George Taylor, Mr. and Mrs. James Hawthorne, Mr. and Mrs. David Miller.

Percy Cooper, while playing hockey in Lakefield on Tuesday evening had his chin accidentally cut so that he had six stitches put in. Dr. Fraser dressed the wound and Dr. Munro is attending the patient here.

GOLF WINNINGS EXEMPT.

LONDON, March 23 (A.P.). — Golf professionals were free to-day of the burden of income tax on their winnings on the links.

Mr. Justice Lawrence established the precedent when he ruled Archie Compson, the Duke of Windsor's favorite professional, could not be assessed on $5,000 in golf winnings.

Judge Is No Sissy He'll Shoot "Dibs"

Waltham, Mass., March 23—(AP)

TO prove he's not the "sissy" he was branded today, Judge Peter Cunniff of the Juvenile Court will meet a 7-year-old challenger in a game of knuckle down marbles.

An erring youngster argued to Frank Beady, State Public Welfare Agent, after appearing before Judge Cunniff, "If he ain't a sissy, why does he wear a long, black dress?"

Learning of the youthful impression, Judge Cunniff sent word to the boy to bring a bag of "dibs" with him when he reappears April 3.

MRS. SIMPSON'S DIVORCE OF 1927 MAY PROVE SNAG

Freedom Obtained From First Husband In U.S. Suspected Invalid In England

AFFECT FUTURE CHILDREN

(By Henry Tetil Russell.)

LONDON, March 23. — British legal experts warned last night that Mrs. Wallis Warfield Simpson's first divorce, obtained in the United States ten years ago, may be invalid under British law.

The new complication, they said, may jeopardize the early marriage of the former Baltimore girl and the Duke of Windsor if the case is brought into British courts.

Arthur Berriedale Keith, outstanding authority on Constitution law, was responsible for the latest surprise development in the "world's greatest romance." He wrote to the Edinburgh Scotsman saying that Parliament might be obliged to enact special legislation legalizing Mrs. Simpson's first divorce. She divorced Earl Winfield Spencer, U.S. naval officer, at Warrenton, Va., in 1927.

A specialist in English "family law" told the United Press that Keith's disclosures were legally sound. He predicted that British law would not accept Mrs. Simpson's first divorce as valid.

Technicality Cited.

The warnings were based on the fact that British courts recognise only divorces granted in courts of a State in which the husband lives at the time the suit is filed. Spencer, they said, appeared not to have been a Virginia resident.

The expert said that distinction must be drawn between the willingness of British registrars to solemnize marriage in which one of the parties previously was divorced in Reno or some city of "quick divorce" and the attitude of British courts when confronted with the validity of such decrees.

He pointed out that a British registrar, in issuing such licenses, adds a note of caution:

"The validity of this decree is accepted only at the applicant's own risk."

Legitimacy of Children Questioned

He said that if a child were born to Mrs. Simpson after she becomes

(Continue on Page 8)

BUDGET DEBATE VOTE GOES 63-16

Victory For Government—Tory Bill For Repeal Of School Tax Next

TORONTO, March 23—(CP). — Ontario Legislature to-day prepared to debate a bill repealing amendments to the 1936 Assessment Act, regarding division of corporation taxes between Public and Separate schools.

Premier Mitchell Hepburn informed George S. Henry, Conservative House Leader, before adjournment last night the Opposition bill for repeal of the amendments would be called for second reading to-day. Mr. Henry assured the Premier the Opposition would co-operate in winding up Legislature business to permit prorogation Thursday.

The budget debate ended in a 63 to 16 Government victory on the time-honored motion to go into Committee of Supply. Provincial Secretary Harry Nixon, who concluded the budget debate claimed the Conservatives were afraid to vote against the budget.

Sam Lawrence (C.C.F., Hamilton East) voted with the Opposition; while the only other Independent in the House, Farquhar Oliver (U.F.O., South Grey), voted with the Government. Dr. A. D. Roberts (Lib., Sault Ste. Marie), read out of the party recently by Premier

(Continued on Page 8)

TELEVISION FOR ILLS

Development Expected to Enable Doctors to Listen to Patients' Lungs, Heart.

ST. PETERSBURG, Fla., March 23 (A.P.). — Use of television by doctors in diagnosing patients' ills was predicted at the convention of the American Pharmaceutical Association here.

George R. Flint of Decatur, Ill., president of the association, said the development of television would enable a doctor to listen to a patient's lungs, his heart and even record his temperature.

100 DEFY BLUE LAW.

WINNIPEG, March 23—(CP).—Police records showed to-day approximately 100 Winnipeg merchants kept their stores open yesterday in defiance of the Lord's Day Act. On Saturday, 100 summonses were issued against storekeepers who had failed to comply with the Sunday closing law.

I use a Fine Cut grand! Fragrant, mellow Ogden's—that corrals full smoking enjoyment for roll-your-owners. Whether you're already an old roll hand or are "fixin' to start in now" try Ogden's with "Chantecler" or "Vogue" papers. That combination will teach you all there is to know about pleasure in rolling your own.

15c buys a bigger package of Ogden's now.

P.S. Your Pipe Knows Ogden's Cut Plug

OGDEN'S FINE CUT

DODD'S KIDNEY PILLS

Mass Detroit Labor Rallies Called Today

Auto Worker Leaders Predict 200,000 Will Heed Summons

PLEDGED PEACEFUL

DETROIT, March 23.—(AP)—Organized labor mobilized for a show of strength in Detroit today under an agreement with Mayor Frank Couzens the demonstration was to be "peaceful and orderly."

Leaders of the United Automobile Workers, predicting nearly 200,000 would heed their call to a mass meeting in Cadillac Square, near the County building, gave and won concessions after defying the common council's earlier denial of a permit for the meeting.

The union deferred decision on —a general strike in Detroit's automotive industry—but warned it was "not bluffing" about plans to order a city-wide walkout in protest against police eviction of sit-down strikers in small plants.

Meanwhile, undercurrent talk about an impending meeting between Walter P. Chrysler, chairman of the Chrysler corporation, and John L. Lewis, leader of the committee on industrial organization, grew insistent. One version was that it might take place tomorrow in Lansing, the state capital.

Governor Frank Murphy was at Lansing. He talked by telephone with Chrysler and "labor leaders" last night. James F. Dewey, federal labor conciliator, who was here, talked with Lewis, who was in Washington. Both Murphy and Dewey withheld comment.

There have been several efforts to bring Lewis and Chrysler together in New York.

Homer Martin, U.A.W. president, had announced a city-wide walkout would be ordered if police persisted in their activities against small sit-down protests. Two such strikes were broken up Saturday, and two more yielded quietly to police pressure yesterday.

RUSSIANS GO RUGBY

Over 500,000 Players Took Part in Matches Last Year

MOSCOW, March 23—(CP). — Football is now one of the most popular sports in Soviet Russia. Last year about 500,000 players took part in matches throughout the U.S.S.R., and this season the number is expected to be not less than 1,000,000. Thirty-two more clubs have entered for the U.S.S.R. Cup, making a total of 128.

JILTED BY DUCE GIRL ATTEMPTED SUICIDE SHE SAYS

Was His Mistress From April To July Last Year, Madeleine Informs Judge

COUNT BROKE IT UP

PARIS, March 23.—Madeleine de Fontanges, held for the shooting of the Count de Chambrun because he shattered "my hours of unforgettable love" with Premier Mussolini, yesterday told an examining Magistrate that she was Il Duce's mistress between April and July of last year.

Referring to her last rendezvous with Mussolini in July, she said:

"He was as tender and sweet with me as he had been on the previous occasions."

She described how, last November, she tried to commit suicide in Rome after Mussolini had jilted her.

The man responsible for Il Duce's lost love, she said, was the Count de Chambrun whom she tried to kill last Wednesday. He violated her confidences, she explained, and caused Mussolini to end their clandestine romance.

De Chambrun, she said, shattered "my hours of unforgettable to me."

The dark-haired beauty, whose lurid diary of "confessions" threatens to create an international scandal if ever made public, told of repeated rendezvous with Mussolini. Then the Magistrate adjourned the hearing until April 8.

The Soviet Government has awarded a Stradivarius violin to 18-year-old Marina Kosolmeva, who took second prize in a musical festival at Leningrad and is entering contests in other countries.

Easter FOOD Parade

PEEK FREAN ENGLISH BISCUITS pk. from 19c up
Cream Crackers, Cheese Assorted, Waffles, Cream Sandwich, etc.

CLARK'S **SOUPS** All Flavors Except Chicken 3 cans 25c

H.P. SAUCE - 28c

AUSTRALIAN "KY" BRAND **PEACHES** Sliced or Halves No. 2 can 16c

PATRICO PURE EXTRACTS VANILLA OR LEMON bot. 17c

CROSS FISH **Bristlings** lge. cans 2 27c

Half Pound Can 19c
FRY'S COCOA

HEINZ **Ketchup** 18c
SWEET GHERKIN 14-oz. bot. **Pickles** - - 25c
McLAREN'S PIMENTO 8-oz. bot. **Olives** - - 28c
SALAD DRESSING 8½-oz. Jar **Miracle Whip** 19c

THE MEAT THAT MAKES THE MEAL
EASTER HAMS
Canada Packers or Swift's
28c lb

PICNIC STYLE **Pork Shoulders** lb. 18c
Solid Meat, Boneless lb. 20c

FROM SPECIAL FED HENS **EGGS** Mild Flavor
SPECIAL PRICES

GOLDEN BAR CREAM CHEESE 2 pkg. 29c

Fresh Vegetables

CAULIFLOWERS	Snow White	each	22c
CARROTS & BEETS	Fresh, young	bunch	7c
LETTUCE	ICEBERG HEAD	each	12c
SPINACH	Fresh, Crisp	2 lbs.	15c
CELERY	White and Crisp	large bunch	14c
CABBAGE	Firm, Green Heads	lb.	5c
TOMATOES	Firm, ripe	lb.	17c
TURNIPS	Sweet Flavored	lb.	2c

ROYAL SPEARS PINEAPPLE
ROYAL SPEARS Fancy Quality Large 25-oz. can 37c

Bake Your Easter Ham With Dole Pineapple Juice
Garnish with ROYAL SPEARS.
Dole Pineapple Juice
8½-oz. can 9c 19½-oz. can 27c

GREEN PEAS	Choice Quality No. 3 Sieve	2 cans	25c
CORN	Whole Kernel	2 cans	25c
ASPARAGUS TIPS	AYLMER	15-oz. can	25c
MASON'S FRESH GROUND COFFEE	lb. 35c	MASON'S ORANGE PEKOE TEA	lb. 45c

HAWE'S FLOOR WAX
1-pound can 43c
2-pound can 75c

Woodbury's SOAP 3 CAKES 25c

SWEET AND JUICY Special		doz.	
Oranges	- -		29c
CHOICE QUALITY Grapefruit	- -	large	5c
FRESH CHOICE Pineapples	- -	each	19c
MAGIC Baking Powder		16-oz. can C. & C.	28c
SERVE WITH THAT HAM—SHERIFF'S Crabapple Jelly	-	Jar	24c
PURE SEVILLE Orange Marmalade		32-oz. jar	25c

4-Cube Tins 10c
10-Cube Tins 23c
bedtime hot OXO

HOT CROSS BUNS
Spicy and Loaded with Fruit
20c doz.
CHRISTIE'S SPECIAL 25c dozen

MASON'S Grocery Stores
PROMPT, FREE DELIVERY

Duke Of Connaught To Grace Crowning Of Nephew, George If His Failing Health Permits

Grand Old Man of Royal Family To Do Homage To New King

LIVED IN CANADA

LONDON, March 23 (CP)—Popular governor-general of Canada from 1911 to 1916, the Duke of Connaught, only surviving son of Queen Victoria, will, if his health permits, attend the coronation of his grand-nephew George VI on May 12.

Nearing his 87th birthday, the Duke has already taken part in two crownings of British kings, those of his brother, Edward VII in 1902, and his nephew George V in 1911. At the latter ceremony he made his homage immediately after another grand-nephew, the then Prince of Wales, afterwards Edward VIII and now Duke of Windsor.

The Duke's sister, Princess Louise, Duchess of Argyle, also a former resident of Rideau Hall at Ottawa, was 90 on March 18. As the wife of the Marquess of Lorne (later Duke of Argyle) she enjoyed influential association with Canada when her husband was governor-general from 1878 to 1883. Another daughter of Queen Victoria, Princess Beatrice, who married Prince Henry of Battenburg, will be 80 in April. These widowed grand-aunts of the King are rarely seen in public nowadays.

The Duke of Connaught, like his mother before him, has in his later years become to the people of England and the Empire at large something more of a legend than a mere personality. From his earliest years he devoted himself to service in the Army, serving in practically every part of the world. He was taught to play the kettledrum by a man who fought at Waterloo, and rose to command the force which captured the Malakahoof in the Crimea.

The Duke's only son, Prince Arthur of Connaught, has performed great service in many capacities, notably as governor-general of South Africa. For some time during the war he was attached to the Canadian Headquarters Staff in France.

Princess Beatrice, one of the Duke's surviving sisters, was held in high regard over a long period of years by reason of her gracious manner in fulfilling the smaller functions which fall to the lot of members of the royal family. Her husband, the Duke of Battenburg, died in 1896 on active service with the British forces in Africa. Her only daughter, Victoria Eugenie, was married to Alphonso, now the ex-King of Spain, in 1906.

During his term as representative of his nephew, George V, in Canada, the Duke of Connaught, with his affable and democratic manner, came in close personal touch with the people. His Royal Highness, together with the Duchess and their daughter Princess Patricia, entered enthusiastically into the life of the Dominion and in the warm greetings extended to them wherever they appeared in public, religious differences, party factions and racial divisions were forgotten.

The Duke was in his 87th year when he returned to England in 1916, when the nation was midway in the war. The Duchess died the following year. Princess Patricia, who had given her name to a regiment of Canadian infantry which gained a glorious record, married Commander Alexander Ramsay in 1919.

Some years previous to his appointment to Canada, the Duke was High Commissioner o fthe Mediterranean with headquarters at Malta. It was during the reign of his brother Edward VII.. The Duke resigned this post—much to the annoyance of the King—because he considered the duties of the office did not justify either the salary or the status attached to the position.

His eldest daughter, Princess Margare, was married in June 1905 to Prince Gustavus Adolphus, Crown Prince of Sweden, and died on her father's birthday in 1920.

A glass automobile revealing every detail of the construction was shown at this year's Berlin Motor Show.

Asked To Retire

In his report to the Ontario legislature following a lengthy investigation into the Guelph Reformatory riots, Judge Madden of Napanee, recommended immediate retirement of Senior Sergeant Alfred Maguire, (ABOVE), and one other guard. His recommendation was based, according to the report, on the conduct of the officials in the face of the serious outbreak among prisoners.

ITALIANS TAKEN IN GUADALAJARA CHANT RED SONG

Inform Madrid Captors They Sailed From Home Believing Ethiopia Their Goal

BADLY BEATEN IN NORTH

(Copyright, 1937, The Havas News Agency.)

MADRID, March 23 (CP-Havas).—Fifty-seven Italian prisoners broke voluntarily into the strains of the Italian Communist song, "Blanders Rossa" (Red flag) here Sunday, following questioning in which they admitted the defeat of Italian forces in Guadalajara had been a disaster.

The Italians—among the most recent batch captured on the front where the Government are waging a victorious counter-offensive—intoned the refrain after listening to a short address by Dolores Ibarruri, fiery Communist deputy, known as La Pasionaria.

After singing the Communist anthem they cried "Long live the Spanish people!" and "Long live the Italian people!" Their action came as a surprise to Leftist authorities and foreign newspapermen assembled in the room where the questioning took place.

Thought Ethiopia Destination.

One of the prisoners, who spoke Spanish fluently, recounted his Spanish odyssey. Shortly after leaving Italy—for Ethiopia he believed—he had learned he was going to Spain. He accepted because Italian propaganda had stressed the necessity of fighting Red propaganda in the Mediterranean.

He said he landed at Cadiz in December, participated in the capture of Malaga and was dispatched to the Madrid front, firmly believing Madrid would fall as easily as the Mediterranean seaport.

These hopes were partially fulfilled when the Italian contingents made their first successful advance in Guadalajara but crumbled before the sudden terrible air, tank and infantry attacks of the Government, he said.

BUTTER SUPPLY IS INCREASING

Storage Supply Much Greater Than a Year Ago—Production Is Booming

TORONTO, March 23. — Recent figures which indicate that butter production in Ontario increased in the past month while in most parts of the Dominion the output was diminishing, only tell part of the story.

The tendency during 1936 was definitely toward an increase in production, especially in the latter half, each month's output being well over that of the corresponding period of the year before. A total of 87,500,000 pounds is on record as against 84,494,000 pounds made during 1935.

This latter situation obtained in the face of sweltering temperatures, prevailing during the summer. But it must be remembered that production already had shown a movement upward in the early part of the year. Pastures came back with a bang in the fall and enjoying comparatively warm temperatures continued good late into the season. This also conserved feed supplies.

Month to month figures have actually shown a decline in the rate of increase. The increase of February, 1937, over February, 1936, being not as great as that of January last over the same month of the year before. This situation exists in the face of the fact that a shortage of feed is reported.

Ontario has been running ahead of the rest of Canada in boosting production, and is accounting for a large part of the increase attributed to the Dominion as a whole. For example, the figures for November, 1936, show this Province production 8½ per cent. greater than the same month in 1935, while for Canada as a whole the rise was only 3.7 per cent. when the whole country only produced 3.1 per cent. more.

Milk men deny that an increase in the price of milk had the effect of reducing consumer demand for fresh milk, thus restricting producers' ordinary outlet for supplies and forcing milk into other channels, creameries getting their share. Better prices for butter and cheese are attracting more milk for their manufacture.

In spite of the fact that dairying is reported to be declining in Germany and that New Zealand production has been less in the past year, there is little or no demand for Canadian butter for export. Local demand is taking up all offerings in Ontario. However, on March 1, there was over a million pounds more in storage here than there was on the same date in 1936. Solids in storage have mounted in volume as compared with a year ago in the Western Provinces also. Although supplies are reduced in Quebec, Prince Edward Island, and to a lesser extent in Nova Scotia, an increase is shown for Canada as a whole. The last report revealed a total of 12,329,050 pounds, as against a quantity of only 11,278,822 pounds a year ago.

Government orders are keeping industries of Dair astive.

FIVE HELD IN ROBBERY

Lads Charged With Breaking Into Drug Store.

WINDSOR, Ont., March 23 (CP).—A number of Windsor youths arrested in connection with a drug store robbery here Sunday was raised to five with the apprehension Monday of Howard Vollans, 17. Vollans was arrested at his home.

No plea was taken from the lads when they were arraigned in police court on charges of breaking and entering, and the quintet was remanded to March 30. Crown Attorney James Allan said more time was needed for investigation.

J. C. BOWEN NAMED TO ALBERTA POST

Succeeds Late Hon. P. C. H. Primrose As Province's Lieutenant-Governor

OTTAWA, March 23—(CP)—J. C. Bowen, Edmonton, has been appointed Lieutenant Governor of Alberta to succeed Hon. P. C. H. Primrose who died last week. Announcement was made today by Prime Minister Mackenzie King.

Mr. Bowen is a former member of the Alberta Legislature and once acted as floor leader for the Liberals. He was born at Osgoode, Ont., near Ottawa and was educated at Brandon College and McMaster University. He became a Baptist minister and was pastor of churches in Winnipeg, Dauphin and Edmonton.

He enlisted in 1915 and served in France with the Canadian Field Artillery. He was invalided home. He left the ministry in 1918 due to serious eye trouble and went into business. Mr. Bowen was elected alderman in Edmonton and later became a member of the legislature.

At present he is chairman of the board of governors of Brandon College. In 1905 he married Edith Oliver of Bleuheim, Ont., and they have two daughters Margaret and Ruth.

Death Wednesday of Lieutenant Governor Primrose caused a break in administration of the affairs of the province. The British North America Act makes no provision for anyone to act between the death of a lieutenant-governor and appointment of his successor. The appointment will make it possible for the Alberta legislature to reconvene Tuesday.

Class Sends Out 110 Invitations Sets Covers For 40 And 3 Show Up

MONTREAL, March 23.—(CP)—McGill University's art class of '36 was to have held its first re-union Saturday night. Optimistically, President John McDonald sent out 110 invitations; optimistically 40 covers were set for 40 plates.

The president never dreamed of the response from the grads. He had been a little too optimistic. Three turned up at the banquet hall—the president, Secretary Doug McKenzie and Doug Amaron, who didn't have an officer's position.

Food, however, had been provided for 40, palatable drink ordered for 40 and extra waiters hired. So the three banqueted.

They toasted the King and brought in an outsider to propose the toast to the class. They ate, and they drank and they made speeches. They even held election of officers—Amaron drawing the only two vacant positions. Now he is treasurer and Vice-President Doug Amaron.

WESTMINSTER fireproof HOTEL

A quiet, artistically-appointed hotel in a residential quarter of Toronto, yet close to downtown section. Thoroughly modern steel and concrete construction throughout. Food selection and cooking in charge of experienced European chef. Courteous service. Moderate rates for single or double room or suite with private bath. Write for folder.

TORONTO - 340 JARVIS STREET

IRIUM AMAZES DENTAL WORLD AS REMEDY FOR DINGY TEETH!

Thrilling new discovery out-performs anything in dentifrice history for restoring luster! Contained in Pepsodent, alone, of tooth powders!

IRIUM! The discovery that rings today throughout the dental world!

Never before, has science uncovered so amazing a remedy for dull, dingy teeth. And Pepsodent alone of tooth powders contains it.

IRIUM is a totally new kind of foaming ingredient which *softens* the glue-like film on teeth and floats it away like magic!

So effective is IRIUM, that a single brushing with Pepsodent Powder leaves enamel cleaner, and more radiant than you have ever before experienced. Unlike soap in many dentifrices, IRIUM does not combine with saliva in your mouth to form new deposits of film and tartar.

That's why teeth look whiter, feel clean so much longer after using Pepsodent Powder containing IRIUM.

Teeth sparkle as they never did with old-fashioned, laborious methods.

Yet Pepsodent Powder is SAFE because it contains NO GRIT, NO PUMICE. So refreshing is Pepsodent containing IRIUM that a wholesome tingle rejuvenates your mouth, your sense of taste with every brushing.

Try Pepsodent Powder containing IRIUM. See how it shows up any other tooth powder you've ever used—BAR NONE!

Proof is that people have already bought nearly 10,000,000 cans! So try it!

USE PEPSODENT POWDER! . . . it alone contains IRIUM—thrilling remedy for dull teeth!

GRAFTON & CO. LIMITED

GENTLEMEN - - -

Your Easter Clothes

Easter—the day of fashion. You will want your clothes to be correct. Bear in mind authentically styled clothes cost no more in the end, but give you that unmistakable air of self-assurance that makes you step more buoyant, throws your shoulders back and lets you sally forth with Spring in your heart. Buy at Grafton's and get off to the right start this Easter.

MEN'S SUITS

Cut in the latest styles. Plain and pleated backs. Cloths are fancy tweeds and worsteds. This range features two trousers.

19.75

BETTER SUITS

For Men and Young Men

Made from British worsteds. Coats silk lined. Colours: grey, brown and blue in checks and stripes. Two trousers.

25.00

YOUTHS' SUITS

2 PANTS—SIZES 30 TO 33

The newest styles and patterns that are popular with the well-dressed youth. Pleated back coats or plain dress models in tweed and worsted, single-breasted coat, vest, 2 pants.

15.00

BOYS' FINE SHIRTS

Fancy assorted checks and stripes. Sizes 11 to 14½.

79c, 2 for 1.50

KIDDIES' COAT

Ensemble consisting of double-breasted top coat with shorts and cap to match. In shades of grey, sand and brown. Priced at

5.98

SPORT JERSEYS

Brushed wool with fancy Norfolk back, full zipper in three new heather shades. These are really new, and great value.

3.95

Finest Quality Felts

In wool or fur that are correctly styled to suit every individual and ensemble. Many new shades to choose from. Sizes 6¾ to 7⅛

Prince - 1.95
Grafton - 2.95
Graftonia 3.95
Battersby 5.95

TWEED CAPS

Smartly tailored all-wool tweeds in shades and mixtures to suit everyone.

75c—1.00

MEN'S BELTS

50c, 75c
1.00

BOYS' GOLF HOSE

Newest shades and designs for Spring
Cotton, 7 to 10½ 25c
Wool, 7 to 10½ 39c to 75c

SLEEVELESS JERSEYS

New shipment in all-wool fancy stitch in light and medium, Spring and Summer shades. Dressy for right now and later on.

1.59

SOCKS

Light and medium weight wool, in snappy colours and designs. All sizes from 10 to 12, at two feature prices.

35c, 3 for 1.00 and 50c

TOPCOATS

In all the latest styles, raglan, slip-on, Balmacan. Made from all-wool plain and fancy tweeds, worsteds and reverts, in grey, brown and blue. Sizes 33 to 48. Prices from

10.00

BOYS' SUITS

SIZES 24-32

In smart pleated back coats. Single or double-breasted style with breeches and short or breech and long. Other lines with vests. Fancy tweeds in browns, greys, tans and blues.

9.98

PYJAMAS

Broadcloth, yama cloth, flannelette. All imported cloths, all attractive shades, all the newest styles. Sizes A to E.

1.00 to 2.50

UNDERWEAR

All the Spring and Summer weights now on display. Balbriggan, shorts and briefs, rayon shirts and shorts, and broadcloth shorts.

35c to 75c

BOYS' CAPS

Fancy tweeds. Sizes 6⅛ to 7⅛

59c to 85c

Broadcloth Shirts

Forsythe, Tooke, Arrow and Regal make of newest Spring feature line of men's broadcloth shirts in colorings and patterns that are different. Fused collar, button-down and separate collar styles. 14 to 17½.

1.00, 1.45 and $2

Grafton & Co. Ltd.

The Examiner

The Peterborough Examiner published each evening by Peterborough Examiner Limited Office, Hunter and Water Sts., Peterborough Ont.

Subscription Rates: 15c per week in city delivered by carrier; $4.00 per year by mail to outside points.

Members: Canadian Press; Audit Bureau of Circulation; Canadian Daily Newspaper Association; Empire Press Union.

A. E. KENNEDY, Managing Editor.

PHONES: Editorial 1661 Business Office 1600 Private Branch Exchange to all Departments

TUESDAY, MARCH 23, 1937

A Limit To Taxation

The idea seems to be growing that when any sort of government takes office then it must proceed with the business of raising more revenue. Montreal, whose local finances have been muddled for years by poor management, now seeks to recover a financial standing by placing a three per cent. tax on revenues earned in that city by persons or incorporations not resident there. The people who reside there can be dealt with rapidly, but the reach is now for those who dwell elsewhere. It is meant to apply to banks, insurance companies and all other firms which may have branch offices in that city.

It was stated in the House of Commons a few days ago that the revenue of the country now amounts to $384,818,000, and that is equal to about $35 per capita, or for a family of five, to $175 per year. And that of course does not include provincial and municipal taxation. The exact amount paid by the average family in all forms of taxation is not known. Hon. R. B. Bennett estimated during a recent speech in the Commons that by the time the sales tax of 8 per cent. went through the process of being passed along until it reached the consumer it probably approximated 12 per cent.

From Ottawa comes another report telling of cases where the duty, sales tax and excise tax on certain imported goods amounts to more than the price paid for the goods in the first instance. Two dozen silk pillows were imported since the latest budget went into effect, and the cost price was $13.72; the duty and sales and excise tax brought the total to $26.09, and before the consumer secured the goods there would be the mark-up of the retailer.

We are approaching the state where it is being taken for granted that the effort of the individual or the company is looked upon as something which exists to a large degree for the extraction of revenue for some form of government, and that process continues without interruption. If there is no pause in the movement it will ultimately produce a form of defiance on the part of the taxpaying public. The worth of our government and municipal bonds is based only on the ability of the people who hand over the revenue and on the willingness or anxiety of governments to force them to do so. Once the demands of government exceed the paying ability of the people there is bound to come that increasing degree of defiance. It has worked that way before and it will do so again.

The Way of the World

A despatch from Sianfu, China, stated rain inside of two weeks would be the one agency which would save a million people from dying of starvation in the drought and famine area. The famine bureau states 4,000,000 people are on the verge of starvation in the 40,000 square miles area.

Actually those figures are impressive. There are more people on the verge of starvation there than we have in Ontario. A further piece of information is that parents will soon begin selling their children for $2 or $3, with daughters of marriageable age destined for the white slave traffic. And all that in the year 1937.

What will the world do about it? About 4,000,000 people being on the verge of starvation—about bits of girls being sold off for the white slave traffic because parents cannot feed them—about the million people who will probably die if it does not rain inside of two weeks? The answer to all that is: Probably nothing at all.

The world at the moment has gone armament crazy. Every nation which calls itself civilized and Christian is spending its millions for new war ships; for new war planes, for new guns and for new poison gas. So why bother about China or any section of it? If the Lord spends much time looking down from the high parapets of heaven upon this earth, we cannot but wonder at times what He thinks about it.

The Muskrat Season

The season for taking muskrats opens on the 25th, and as a rule it marks the taking of the best crop the Indians and trappers find during the year. As a rule most of the rats are caught when they leave their homes in the banks and start for their feeding places in the marsh or out in more open water. The ice is still quite heavy in most districts and that makes trapping easier.

There are some who will have as many as 250 traps on their line, but most of the trappers are content with a lesser number. We have been told that if a trap line is from 10 to 15 per cent. effective daily that business is considered pretty fair.

One Indian who has trapped a long time in the Curve Lake area told us today there were only about three good nights in the season, and after that one had to just take what he could get. His explanation was this: "When traps are placed in the first place they are laid according to signs or marks which show where the rat has been in the habit of going. You likely catch your rat right there the first night for they move about late afternoon and nights. You put your trap in the same place again and you may be successful. You can do that about three times and then you catch nothing there because the scent is becoming less each time."

We were also informed that little of the meat of the muskrat is now allowed to go to waste. More of the Indians have been learning how to preserve the meat after skinning the animal for its fur. They can pack it away in a strong brine so it will remain good until the last of it is used, which may be some months after the muskrat season has been legally closed. And as long as an Indian has a supply of muskrat to eat he is not likely to ask for or anticipate anything better.

We Must Be More Careful

We learn from the Toronto Star that the Examiner has done serious injustice in suggesting that Toronto runs buses away outside its own city for the purpose of taking people to Toronto to spend their money in that city. It all happened when the Examiner sought to explain there were queer and strange things in connection with Toronto which one was inclined to forget after listening to the Mendelssohn Choir of that city. And the running of these buses was one of them. The Star makes no mention of the comment in its entirety, but prefers to tackle the buses as an issue in itself.

The contention of the Examiner is an absurd thing; the Star says so. The buses which Toronto operates not only bring people to Toronto but they take them home again, and that is something of which few people would think. Toronto is also supplying transportation in this way for many communities which need it, and Toronto is also carrying tourists to see the quintuplets.

It may be we have made a mistake in thinking Toronto was planning for itself in this bus service business, but from the Star we gather it is something like the Big Brother movement; the city feels grieved when it hears of a community whose people cannot get about and comes to relieve isolation by penetrating to that point and giving the folk a ride. Of course the fact that the ride terminates in Toronto is the merest of coincidents. We are glad indeed to have the Toronto Star reveal that side of Toronto. We have been a trifle harsh in thinking Toronto was using its buses to bring trade to that city, while the motive has been merely that of a regular old Santa Claus who wanted to give the men, the women with their shopping bags and the children a ride.

The New Kind of Strike

Detroit is seeking to determine whether officials can handle the sit-down strike situation, and there may be trouble enough before it is settled. The most outstanding example is in the Chryaler plant where 6,000 strikers remain in the factory, having been there for several weeks. There have been sit-down strikes in printing plants, in packing plants, in stores and warehouses.

The method in Detroit is for the police to enter the premises and force ejection of the strikers. They go prepared for any form of resistance which may be offered, and in several of the raids the striking workers have left the building without any show of resistance. The answer to the last move of the police is the calling of a large meeting to "protect the right of strike."

We do not believe the right of strike has ever been seriously questioned. Men possess that right in United States as they do in this country, but it is what they do after they strike which is the big question. In other days when men went on strike they walked out of the premises as evidence of the fact that they were on strike. Then they proceeded to place pickets outside to try and dissuade any other workers from entering to take their places.

The new method is different. Entirely so. When the strike is called the workers merely quit their occupation, but that is all. They stay right on the premises; they sleep there and eat there, and provisions are brought in from outside. They follow that course so no strike-breakers can be brought in, and so they can keep closely in touch with every move which is being made by the management to deal with the situation. In the securing of injunctions it has been claimed and admitted that the strikers are trespassing, but that in itself has not been sufficient to cause them to move. Officials have now turned to the police to give effect to such orders.

We are quite certain any striker would resent it if some person came along and took possession of his home. He would say he had no right to be there, and his impulse would be to put him out for which he could not be blamed. The intruder would be trespassing. By the same token the striker is trespassing when he remains in premises where he has no intention of working and we can see no good reason why he should not be made to leave the premises. It is a new method of conducting a strike but it is not a good one and it interferes with the one objective most desired—that of making a settlement as soon as possible and returning to work.

What Will Happen?

Fred Deadman of Woodstock was driving toward his home from London at night, and he had tire trouble. He stopped his car on the side of the road, and then it was things began to happen. A second car pulled up behind him to let traffic from the other direction pass, and a third car struck the back of the second which struck the Deadman car and started it across the road toward the left-hand side. It was promptly struck by a car coming from the opposite direction and tossed into the ditch. The fifth car in the picture then piled into the one which had hit the driverless car.

Perhaps you can understand how this all happened. There were five cars, two in the ditch; then there were three occupants who had to be taken to the hospital.

One begins to wonder what will happen if the speed limit is increased to 50 miles an hour because that five-car accident happened under a 35-mile law.

NOTE AND COMMENT

New York state man has broken his leg thirteen times, and his doctor has him listed by this time as a permanent asset.

They tried to sell a $10,000 chinchilla coat in London the other day and failed to secure any bidders. Where were the winners of the Irish sweepstakes?

Prince Edward Island did not have a divorce case last year, while Ontario had 511. The comparison is all in favor of the smaller province.

It is estimated the coronation will cost $2,270,000 out of public funds. However the money put into circulation by visitors to Britain will undoubtedly counterbalance this outlay.

Prince Edward's all Liberal Legislature opened its session on Monday and a harmonious and brief sitting is expected. At all events any rows that develop will be merely family affairs.

Railway workers' representatives and company executives have been engaging in closed door conferences. There is, however, nothing secret about the opinion of the general public that a railway strike would be entirely unjustifiable.

Veteran newspaperman says there has not been a session of the Federal parliament in the last 20 years as devoid of party strife as is the present one. However many a storm comes up out of a clear sky.

Cheboygan, Mich., reports a Great Lakes skipper who at the age of 77 is eagerly waiting to start his 56th season. Apparently he has not heard the theory that men have passed their usefulness around the age of 45.

A police officer in Alexandria flew all the way from Egypt to England to apply for the job of chief constable of Gloucestershire and it is satisfactory to be able to wind up the story by saying that his initiative landed him the berth.

President Roosevelt has been proclaimed by a movie actress as the world's handsomest man. As however she picks George Bernard Shaw as her second choice the honor is not as complete as it sounded at first.

And now having played hockey for four months to eliminate two teams, the remaining six clubs of the N.H.L. will proceed to decide the championship. It is an Alice-in-Wonderland system, but the public seem willing to pay for it.

Premier Aberhart says that he can only be ousted by the will of the people. That of course is the agency that has driven all defeated governments out of office so we cannot give the Albertan premier credit for digging up a novel thought.

PASSING IT ON

(By A. R. K.)

¶ Both A and C went off to kirk, the Sunday law won't let them work, and both were looking glum; and A was thinking of a deal, about the ducats that he'd peal, when it was through and done.

¶ And C was thinking of his trade, or roaring profits he had made, of wealth he'd laid away; and as he sat within his pew, he turned to bolder schemes he knew, he'd start them right away.

¶ Both A and C are hard as stone, each has good victuals and a home, more wealth comes every day; you could not pry a scad from them, for they are both hard-thinking men, and they give none away.

¶ The preacher talked and shook his fist, of lives hard knotted in a twist, of good that could be done; he scorned at those who hoarded gold, while others shivered from the cold, of victuals they had none.

¶ The world called for a kindly heart, to help some poor man get a start, one who was down and out; and rich men had to change their view, and turn to something bright and new, and spread their goods about.

¶ And A walked home and smiled with glee, the preacher slammed right out at C, he saw it right away; and C quite gaily shook his head, he'd heard just what the preacher said—he had struck out at A.

Our Statesmen At Their Labors

(Parliamentary Debates)

MUCH LOBBYING

Miss AGNES C. MACPHAIL (Grey-Bruce): Frankly another reason why I am opposed to the bill is the lobbying that has been done for it. I do not mind anyone asking me to dinner, but not for the purpose of lobbying me in connection with a bill, and there are now in the gallery people who are paid substantial salaries and who have been spending money, which I judge is not their own, asking people to lunch. If there is anything I hate worse than another it is just that. If their bill is as good as we are led to believe they could have saved their money and the common sense of the house—because there is a good deal of common sense scattered throughout the house—would have seen its virtue. Intensive lobbying is suspicious, and is a good reason why we should investigate very carefully any bill that is supported in that way.

There is only one reason why I should like to support the bill, and that is on account of its sponsor (Mr. Duffus). But one cannot allow friendship to carry one so far. I shall therefore vote against the bill on the general principle that such bills are wrong.

MORE ABOUT MEALS

Mrs. MARTHA L. BLACK (Yukon): I intend to vote for this bill's going to the committee. We all know that even a criminal has the right to be heard before a judge and jury. I do not know that I approve of the interest rate, but I do approve of the bill being examined by the proper committee. I should also like to state that while I have had luncheon with one of the so-called lobbyists in the gallery, I do not feel that that luncheon purchased me. It is ten or twelve years since I had my first luncheon with that so-called lobbyist, and neither did that lobbyist intend to purchase me then nor did I intend to purchase her by the meals I have given her at different times. I shall vote for the bill's going to the committee.

Mr. T. C. DOUGLAS (Weyburn): I should like to say a word—

Some hon. MEMBERS: Tell us about the meal.

Mr. DOUGLAS: The only meals I have had so far are those I have had to pay for myself, unfortunately. The hon. member for Grey-Bruce (Miss Macphail) has offered to take me out for dinner—

Mr. MacNICOL: That is bribery.

Mr. DOUGLAS: Very delightful bribery.

IN TIME OF WAR

Mr. CAHAN: Medical officers from Montreal are at present enlisted with and engaged as part of the royalist service in Madrid. They are rendering surgical and medical aid and assistance, and form part of the forces and of the medical service of an army. Should that be prohibited? Mr. DOUGLAS: That would depend entirely on the definition of "armed forces." Paragraph (c) of section 2 says:

(c) "Armed forces" includes military, naval and air forces, combatant or non-combatant.

We are waiting to see what the minister has to say with reference to the definition of armed forces. I do not think the term "armed forces" has ever applied to the Red Cross or to medical services rendered in some other country for purely humanitarian reasons.

Mr. DUNNING: To medical services, yes.

Mr. DOUGLAS: In the last war the Swiss forces helped both sides. The Red Cross is recognized as a non-combatant.

Mr. DUNNING: Yes, the Red Cross, but not the medical staffs of armies.

Mr. DOUGLAS: I believe people rendering humanitarian or medical services on either side—

Mr. DUNNING: No, it is strictly limited to the Red Cross.

Mr. DOUGLAS: That depends entirely on the definition of "armed forces." If we want to preserve the right to any country to send medical units to render humanitarian services, we can do so by dealing with paragraph (c) of section 2, rather than leaving in the words "without permit," which would cover military units.

Sir GEORGE PERLEY: With reference to the suggestion of the hon. member to the effect that medical men looking after the wounded are not treated as combatants, may I refer to a clear example in the late war, about which I happened to know. I refer to Doctor Beland, who was a member of the Laurier government and of the House of Commons. When war was declared he was in Belgium, and he remained there. First he looked after Belgian wounded, and then, when the Germans came to Belgium, he went on with his work in the hospitals, helping the German wounded. Eventually, however, he was taken to Berlin and put into prison. Why? Because he had been a minister of the crown in Canada—at least, that was the reason given. Although he was not a combatant and under international rules of war should not have been taken prisoner he was imprisoned in Berlin and kept there for several years during which time he was badly treated. So the hon. member is entirely wrong when he suggests that a medical man looking after the wounded is not classed as a combatant.

Mr. DOUGLAS: Is it not true that the gentleman in question was a national of a country at war with Germany?

Mr. DUNNING: Yes, that is right.

A Bit of Nonsense

Top Note

It was after the opera. The expensively dressed woman approached the broad-shouldered man.

"If I am not mistaken," she said, "I have the honor of speaking to the renowned tenor, have I not?"

Its ego fattened.

"And what can I do for you, madam?"

"I can't find my car," she answered pleasantly. "Would you be so kind as to call out 'Charlie' at the top of your voice?"

TIME TO THINK

Husband: "It's not so much that I mind not getting to the Browns'. But what worries me is that they'll probably be so pleased we haven't turned up!"—Humorist.

Causes of Crime.

(From the Chatham News.)

ACADEMIC discussions on the causes of crime will never cure crime, but they do bring to the attention of the public conditions that few know to exist. For every result there must be a cause, and according to the discussions taking place in the congested centres of population there seems to be a multitude of causes, any one of which might be removed and the conditions improved if the people of any community can be brought to think uniformly on the subject.

A noted psychologist at Northwestern University, Chicago, cites ten major causes of crime as responsible for present lax conditions. They are summed up as follows:

Heritage of mental, moral or physical defects from one or both parents.

Unhealthy home environment.

Infective environment as distinct from home environment.

Lack of moral training.

Lack of respect for constituted authority.

Commercialized recreation.

Social or economic injustice.

Immigration of riff-raff from Europe.

Maladministration of justice.

Lack of enforcement of the laws.

The above seem to be common to all parts of the world, for the crime wave as it has been called, is sweeping all countries without discrimination. The moral sense with respect to law enforcement seems to be lost, and citizens of apparent good repute even, boast nowadays of their success in evading regulations made for the good of the country. The law is far from perfect, which is no reason it should be ignored.

The causes enumerated are worthy of deep thought and consideration, particularly so from the fact that they cannot be remedied by law. The reform must come from within and must be personal. Punishment of the mentally diseased can never change the direction of their lives. Education will help to show them the folly of a career of crime and point out a better way.

Lack of moral training is stressed as one of the chief causes of crime, and a casual acquaintance with conditions forces the conclusion that the charge is well founded. Home training is not what it used to be and the agencies that endeavor to take the place of home training fall signally to perform the functions that can be performed only at the home fireside.

The other features of the indictment are evident to all. The law is not regarded as having any right to control if it can be avoided. Its lax enforcement all over the world has brought it into contempt, and it can never be properly respected until it safeguards the rights and privileges of all classes and individuals, in whatever will be for the well-being of the nation.

Dairy Factory Legislation.

(From the Woodstock Sentinel-Review.)

HON. DUNCAN MARSHALL'S bill to amend the Dairy Products Act, a copy of which has now come to hand, provides in a new Section 3 that no creamery, cheese factory or milk shipping station may hereafter be constructed without permission from the minister. That permission is to be contingent upon a certificate from the Milk Control Board that such building is required, "and in such determination the board shall have regard to the sufficiency of water supply, sewage disposal facilities and the supply of milk and cream in the locality." There is a sub-section prescribing the nature of foundation, floors and plumbing, and another setting forth that all such dairy factories, new or old, may operate only under license from the department.

All of which is designed, no doubt, to prevent establishment of additional factories in areas already adequately served, and particularly to check the starting up "on a shoestring" of plants which are not properly equipped. It may mean more in eastern Ontario, where the cheese factories average much smaller than those in this part of the province.

The legislation is likely to have a definite bearing upon cheese curing conditions. Among the revised regulations soon to be promulgated is said to be one requiring that no cheese be placed in the boxes until eight days old. Cheese boxed within that period, departmental experiments show, are virtually certain to develop soft ends. To ensure proper finish, as one of the requisites to satisfactory condition of export cheese, the cheeses must be kept on the shelf and turned daily for the full eight days. A majority of factories lack the necessary accommodation, and while there is not likely to be rigorous enforcement immediately of the requirement referred to, it is evident that the dairy branch intends to make sure that any new factories have plenty of curing-room accommodation. The licensing provision, along with the licensing of makers, which already prevails, will give the necessary control. Incidentally, the development factory of coolroom accommodation will probably make it unnecessary, and in fact impossible to proceed with any plans for central warehousing.

The Stranger In England.

(By C. Norman Smith, Ottawa Journalist in the London Morning Post.)

MUCH is being said and done to make Coronation visitors from Overseas feel at home. The plans vary in scope and method, but to a Canadian "three months green" it seems the fundamental object should be to assure the visitors a peep behind the flags and bunting.

Pomp and ceremony there will be, and rightly, but that's pretty heavy as a steady diet. Let them alone to find your England; and they'll go home wagging their tails behind them.

What will they find? Probably just what they came to see, according to their nature. The rolling downs, the shipyards; the thatched roof, the coalmine; the mad Metropolis, the village green; the quaint, the novel and the well-worn.

* * *

Let them ramble, let them wander, for quite possibly he's not the rube he looks.

On the other hand, they'll exasperate you by everlastingly making comparisons. "At home we do this better ...." has been worn so ragged as to warrant a poster at all ports advising members of the home lovers' club to stay on board. They may be rude about your coffee, sigh at the sight of another spout, and shiver in your damp home. And if you retort that the Englishman likes fresh air and cold baths, the visitor may ask you why in the name of English cleanliness and hardihood you don't take a shower bath after a round of golf as do all self-respecting Canadians.

But enough of this "everlastingly making comparisons."

Yet it may be that a generous understanding will more genuinely please your Coronation visitor than painstaking kindness. Respects begets respect.

MANY CANADIANS.

(Saint John Telegraph-Journal)

FIGURES may be dull reading at times, but often they are not only important, but of special interest. This is the case in a Boston dispatch which discloses that every sixth person living in Massachusetts is either a Canadian by birth or descent; that they number 286,001 in Boston alone, and 436,793 in the state.

It is particularly interesting to note that more than 80 percent. of the Canadians now resident in Greater Boston are from the Maritime Provinces, while Quebec has supplied many to other parts of the state.

Hard to Believe How Time Flies

MARCH 23

1907 Brock St. rink closes for the season. Over 100 games have been played this winter while the rink was open for skating 126 times.

Canadian General Electric Company has supplied the equipment for the Winnipeg power house at Lac du Bonnet.

F. R. MacPherson sells a Ford car to Dr. Frederick, the first automobile to be sold here through a local agent.

Chemong Cottager's Association is endeavoring to arrange transportation service to start in June to lengthen the season at the Park.

W. McIlroy of Peterborough's elected president and J. E. Sullivan, vice-president of the Midland Football Association.

1917 Pte. Austin Henry Beaver, Chemong Indian member of the 93rd Battalion has been killed in action.

It is announced that 226 lots have been secured for the greater production campaign.

Lieut. R. R. Sparks, who has been on recruiting duty here, has been transferred to the 230th Forestry Battalion.

Peterborough returned soldiers club has decided to affiliate with the Great War Veterans' Association of Canada.

Committee of the whole council confers with Quaker Oats Company as to the agreement in regard to the company's rebuilding their plant here.

1927 President W. M. Fowlds of the Trent Waterway Development Association hopes to organize a deputation to go to Ottawa to press for the completion of the Trent Canal.

W. L. Doyle of Belleville, inspector of taxation, praises the local post office staff for its co-operation in circulating taxation forms.

Sun Life Assurance representatives from all over Central Ontario gather here for their annual convention.

Two teams of Peterborough bowlers are in Toronto today competing in the first tournament of the Canadian Bowling Association.

The thermometer was down to 10 degrees above zero this morning.

HARD ON PROPHETS.

(Galt Reporter)

FOR prophets, this is a winter of discontent and disrepute. Seldom in many years have weather conditions conspired so effectively to discredit those who profess extraordinary gifts in the matter of foretelling the exact nature of the seasons as one swiftly succeeds the other.

The record is disillusioning to those who placed deep faith in the wisdom of wild life—the squirrel, the chipmunk and the wild goose, the robin, the bear and the beaver—all of these animals, we have been taught to believe, anticipate the coming character of the season through innate instincts and prepare themselves accordingly.

Such an important authority as the great naturalist, John Burroughs, questioned the soundness of this theory and produced a great deal of evidence, gathered through actual experience, tending to show that nature's wild children have no advance knowledge with respect to the season. They are often fooled, as many a wilderness tragedy proves.

QUOTES RULE SIX.

(Sault Ste. Marie Star)

MUCH of Britain's greatness today rests on the philosophy of "Rule Six," Hon. G. Howard Ferguson said in an address at Chatham the other day. Rule Six, he said, he discovered while talking to a minister of the Crown in England, but its spirit pervades the race. There are no rules one, two, three, four or five—just rule six. It is: "Don't take yourself too seriously."

Howard, we are afraid, has been guilty of an euphemism. Rule Six, as we understand it, reads: "Don't take yourself too damn serious."

The Royal Road

which Their Majesties King George VI and Queen Elizabeth, until a short time ago known as the Duke and Duchess of York, have trod on their way

to the Coronation

will be revealed in interesting detail in the series of daily pictures of the Royal couple, to appear starting Thursday, March 25

in The Examiner

Watch for the opening picture with its accurate and readable comment, and follow every daily release in this series. It will impart a new understanding of the little known but intensely lovable couple.

Starts March 25 in The Examiner

Dr. Wood's NORWAY PINE SYRUP

Troublesome Night Coughs Hard on the System

It is the cough that sticks; the cough that is hard to get rid of; the cough, accompanied by a tickling in the throat, that causes the nerve and throat wrecking trouble that keeps you awake at night.

Dr. Wood's Norway Pine Syrup relieves this coughing condition by soothing the irritated parts, loosening the phlegm, and strengthening the bronchial organs. When this is done there is no more lying awake at night with the system wrecking, irritating cough.

Get a bottle from your druggist. It will help you.

MARKET QUOTATIONS

Quotations Complete To Closing Time

Toronto Stocks

Leeming and Leeming

	High	Low	Close
Abitibi	8¼	8¼	8¼
Abitibi Pref	57	55	57
Beauharnois	8	7¾	7¾
Bell Tel	161		
Brazilian	26¾	26	26¾
Brewis and Dists	8¾		
Brew Corp	3¼	3¼	3¼
Brew Corp Pref	18		
Bakeries	21¾		
B.A. Oil	25	24¾	24¾
B.C. Power A	37	37	37
Buffd Prods	20		
Burt F N	42¾		
Can Bud	9		
Can Bread	8-8½		
Can Cement	18	17½	18
Can Car & F	18¾	18¾	18¾
Can Dredge	43		
Can Malting	37		
Can Pacific	14¾	14¼	14¼
Can Alcohol A	6¾	6¾	6¾
Can Alcohol B	5¼-6		
Can Oil	18¾		
Cockshutt	20	19¾	19¾
Con Smelt	92¼	90½	92½
Con Bridge	66¾		
Dis Seagrams	27		
Dom Stores	11		
Ford A	37	36	37
Fanny Farmer	23¾	23¾	23¾
Can Oas	206		
Gyp L & A	16¾	16	16
Gen Electric	235-230		
Gen Steel W	15¾	15¾	15¾
Ham Bridge	16	16	16
Honey Dew	125-110		
Imp Tobacco	14¾		
Imp Oil	23	22¾	22¾
Int Pete	36¾	36	36
Int Util A	17-19		
Int Util B	2		
Laura Sec	71-74		
Loblaw A	34		
McC Fron	15¾		
Mont L H & P	31¾		
Massey Harris	15¼	16	15
Massey Harris Pfd	71		
Niekel	68¾	67	68¼
Page Hersey	106	105	106
Press Metals	35¼	33½	33¾
Rogers Maj	7¼		
Stan Paving	7¼		
Shawinigan	29¾		
Steel of Can	83-93		
C Vinegars	19½-20		
C Wineries	2¾-3		
Westons	17		
Walkerville Brew	46¾	46¾	46¾
Walkers	19¾	19¼	19¾
Walkers Pfd	3¾-3¾		

Grain Quotations

Leeming and Leeming

WINNIPEG WHEAT

	May	July	Oct.
High	140¼	137½	126½
Low	138¾	125¾	124¼
Close	139¾	136¼	125¾

CHICAGO WHEAT

	May	June	Sept
High	140	126¾	124¼
Low	136¾	124¾	121¾
Close	139¾	125¾	123

New York Stocks

Biggar and Crawford

	High.	Low.	Close.
Allegheny			
Am. Can	107¼	107¼	107¼
Am. Smelting	84¼	84¼	84¼
Am. Tel & Tel	164¼	169¼	170½
Am. Rolling Mills	39¼	38¾	39¼
Anaconda Copper	62¼	60¾	62¼
Balt. & Ohio	37¾	36¾	37¼
Baldwin Loco.	8¾		
Bethlehem Steel	94¾	92¼	94¾
Briggs	48	48¼	48
Can. Pacific	14¾	14¼	14¾
Chrysler	124¾	122¾	124¼
Columbus Gas	16¼	16¼	16¼
Cons. Gas	40¾	40¼	40¼
Dupont	158¼	156¾	157½
Elec. B & Share	23		
Gen. Electric	55¾	54¼	55¾
Gen. Motors	63¾	61¾	62¼
Goodyear	43	41¾	43
Int Nickel	68¾	67¼	68¼
Mont Ward	61¼	60¼	61¼
NY Central	51¾	49¾	51¼
North Amer	28¾	27¾	28¾
Pack Motors	10¾	10¾	10½
Penn Ry	48¾	45¾	46½
Radio Corp	11¾	11¼	11¾
Std Brands	15		
Std Oil of N J	70¾	68¼	70¾
Studebaker	17¼	16¾	17
South. Pacific	60¾	59¼	60¾
Union Pacific	143½	143	143
United Corp	6¾	6¼	6¾
U S Steel	115	113¾	115
Westinghouse	139¾	138¾	139¾
Yellow Cab	32¾	30¾	32¾

Toronto Mining

Biggar and Crawford

	High.	Low.	Close.
Acme Oil	16	16	16
Arlon	6¾		
Ajax Oil	40	29½	40
Aldermac	160	158	160
Anglo Huron	7553		
Armfield	85	82	82
Ashley	12	11	12
Bankfield	130	126	127
Base Metals	45	44	44
Beattie	145	141	141
Big Missouri	59	57	57
Bobjo	20	30	20
Bralorne	865	860	860
Bidgood	122	118	118
Buf Ank	11¼-12		
Bunker Hill	14-17		
Can Malart	182	178	178
Castle Treth	135	135	135
Cent Man	14	13	13¼
Cent Pat	435	430	430
Chem Research	109		
Chromium	110	105	106
Chibougamau	185	174	174
Dalhousie Oil	255	235	240
Dome Mines	403		
Duvan	5¾		
Eldrich	5¾		
Falconbridge	10¼	9¾	10¼
God's Lake	78	74	78
Goldale	4	3¾	3¾
Francour	106	103	103
Graham Bousq	32-5		
Granada	37	36	37
Gunnar	94¼	91	91
Hard Rock	235	230	230
Hollinger	14¼	14	14¼
Howey	51¾	50	50
Hudson Bay	36	33	35
Kerr	250	240	250
Kirk Hudson	190-200		
Kirk Lake	112	111	111
Kirk Townsite	40	38	39
Lakeshore	56¾	56¾	56¾
Lam Con	17	15¾	16
Lebel Oro	21	20¼	20¾
Lapa-Cad	100	99	99
Little Long L	675	675	675
Macassa	730	710	725
Man. & East	4¼	4	4¼
MacLeod	250	245	247
McIntyre	40		
McKenzie R. L.	169	165	165
McMillan	9¾	9	9
McVittie	37	35	35
McWatters	101	96	96½
Mining Corp.	396	385	385
Monets	168	165	168
Newbec	6¼		
Noranda	75	73¾	75¼-76
Nordon Oil	30	28	28
O'Brien	855	850	855
Omega	92	90	90
Pamour	365	360	360
Parkhill	32	31	31
Paymaster	85	82	82
Pend Oreille	550	535	550
Perron	190	190	190
Pickle Crow	750	735	735
Pioneer B.C.	520		
Premier	320	310	310
Powell R.	177	175	175
Read Authier	600		
Red Lake G.S.	78	69	69
Reno	110	107	108
Robb Montbray	7-8		
St. Anthony	23	22	22½
San Antonio	201	200	200
Sherritt Gordon	333	320	320
Sisco	540	535	540
Stadacona	190	160	190
Sudbury Basin	585	575	580
Sullivan Cons.	180	179	180
Sylvanite	400	390	400
Shawkey	83	80	82
Teck Hughes	575	575	575
Toburn	305-310		
Towagamac	165	160	160
Ventures	275	270	275
White Amulet	390	375	385
Wright Hargreaves	200	200	200
Bladen	187	185	185

Body Of Actor Floats Ashore

LONDON, March 23.—(AP)—Dr. Percy Vosper today definitely identified the nude body of a man washed up from the English channel near Beachy Head as that of Frank Vosper, his actor son who had been missing since he disappeared from a champagne party on a liner at sea March 6.

Vosper disappeared from the cabin of Miss Muriel Oxford, British beauty queen, where a farewell party was being given aboard the liner Paris as it neared Plymouth after a transatlantic crossing from New York.

CLYDE WINS 2 T 01

GLASGOW — Playing before a home crowd Clyde to-day defeated Heart of Midlothian 2-1 in a First Division, Scottish Football League match.

Cheese Quotes Produce and Livestock

MONTREAL PRODUCE

Prices maintained a steady tone as demand showed slight improvement on Montreal open produce markets.

Graded egg shipments in cartons or less were quoted at 22½c a dozen for grade A-large, 20½c for A-medium, and 19½c for A-pullets. Receipts: 1,104 cases.

Butter was quoted at 26¾c to 26¾c a pound for cartons or less of No. 1; while lots to retailers were 27c to 27½c for solids and 27¾c to 28c for prints. Receipts: 10 boxes.

Cheese was quoted at 13¾c to 13½c a pound for Ontarios, while Quebec were unquoted. Receipts: 213 boxes.

Potatoes—P.E.I. Mts. 90s, $1.60 to $1.65; N.B. Mts. 80s, $1.30 to $1.35; Quebec Mts. 80s, $1.30 to $1.35.

MONTREAL LIVESTOCK

Hog prices gained 10c in dealings on Montreal livestock markets yesterday to provide the lone change during dull trading. Other sections moved slowly at unchanged levels.

Receipts: Cattle, 685; calves, 614; sheep and lambs, 162; hogs, 2,488.

Medium good to good steers sold from $6.50 to $7, with mediums from $5.25 to $6.50, and common kinds from $4 to $5. Good heifers went around $6 with mediums up to $5.25, while good cows sold from $4.50 to $5.50 and mediums from $3.50 to $4.25. Common butchers went from $3 to $3.50 with canners and cutters from $2 to $2, while bulls ranged at $3.25 to $4, and butchers from $4.25 to $4.75.

Good veal calves made $8 with mediums around $7. Mixed lots of common to fair calves sold between $6 and $6.50, with common lights down to $5, and common drinkers at $4.

Lamb sales were made mostly on bucks and sold from $7 to $7.50 while sheep went from $3.50 to $6.

Bacon hogs, fed and watered, made $9 with selects at a $1 premium. Butchers and heavies went at $8.50 with extra heavies and lights around $8. Sows sold from $6.25 to $7.

BUFFALO LIVESTOCK

Hogs 3,000; active to all interests; generally 5c under Friday and 20c over Saturday's light trade; good to choice 150 to 200 lbs. averaging 180 to 220 lbs. $10.75 to mainly $10.85; comparable 150 to 150 lbs. $10 to $10.60; trucked ins. $10.65 down; packing sows $9.10 to $9.40.

Cattle, 2,200; holdovers, 350; native steers and yearlings fairly active; steady to 25c higher; little done on Canadian offerings; good steers and yearlings $11 to $12.50; very few above $12; medium steers and heifers, $8.50 to $10.25; yearlings heifers to $9.50; cows and bulls firm; low cutter and cutter cows, $4.25 to $5.25; fleshy kinds to $6.50; medium bulls, $6.25 to $6.50.

Calves, 900; vealers active, strong to 50c higher; good and choice, $12 to $12.50.

Sheep, 2,500; lambs, active; mostly steady; good and choice ewes and wethers, $13; outstanding shorn lambs to $11.50; small packages, 40 to 50 lbs. spring lambs, $17.

MONTREAL FLOUR AND FEED

Cash grain: No. 1 Northern wheat $1.53; No. 2 Northern wheat $1.52; No. 2 C.W. oats, 65c; No. 3 C.W. oats, 62c; No. 1 feed oats, 63c; No. 2 C.W. barley, 89c; Argentine corn, 87c. Per bushel basis, track, Montreal, ex-store.

Spring wheat flour—First patents, $6.10; seconds $5.70; bakers' $5.60; per barrel, in 98-lb jute bags, delivered, Montreal freight points.

Winter wheat flour—Choice grades in carlots, per barrel, $5.05 to $5.20; choice grades in broken lots, per bbl. ex-store, $6.20 to $6.30; white corn flour, per barrel, in jute bags, delivered to the trade, $6.40.

Millfeed—Bran, $25.25; shorts, $34.25; middlings, $36.25, per ton; carlot or mixed carlot quantities delivered Montreal freight points.

Brewers' dried grain, wholesale, $29 per ton; retail, $31 per ton.

Rolled oats, bag of 90 lbs. delivered to the trade, $3.05; which includes sales tax.

Baled Hay—Extra No. 2 timothy, $10; No. 2 timothy, $9; No. 3 timothy, $7 per ton, f.o.b. cars, Montreal.

WINNIPEG GRAIN.

WINNIPEG, March 23.—Spectacular advances at Liverpool and Buenos Aires pushed wheat futures to new seven-year highs on the Winnipeg Grain Exchange before profit-taking pared gains to 1¼c-1¾c. Near mid-session prices were lifted more than 4c above Saturdays close with May touching $1.41⅝, July $1.39.

Exporters were good buyers and Southern houses bought in early stages. As the session advanced Chicago firms turned to the selling side, giving the market an easier trend.

Cash wheat trade was quiet with spreads unchanged. Coarse grain trading was neglected.

Futures:

Wheat—	Open	High	Low	Close	Prev. Close
May	140¾	141⅝	139¼	139¼	139⅛
July	139	139	138⅛	138¼	134⅛
Oct.	126	127⅛	125	125¼	123⅛
Oats—					
May	56⅞	56⅞	56	56⅛	56⅜
July	54	54	53⅛	53⅛	53⅛

ONTARIO GRAIN.

Approximate prices track shipping point:

Wheat $1.27 to $1.29; oats 54c to 56c; barley, 65c to 70; corn, 70c to 72c; rye, 90c to 95c; buckwheat, 70c-75c; malting barley, 87c to 99c; milling oats, 54c to 56c.

TORONTO CHEESE

TORONTO, March 23—(CP)—Wholesale prices on the Toronto Cheese Market were unchanged today with dealers buying large, colored, paraffined and government grades at 13 to 13¼ cents.

Wholesalers offered cheese to retailers at the following prices: New—Large 14¼c; twins 14¾c; triplets 15c. Old—Large, 19c; twins 19¼c; triplets 19¼c. Medium—18c; twins 18¼c; triplets, 18½c.

TORONTO PRODUCE

Wholesale prices (United Farmers' Co-operative Co.) for Toronto delivery to-day were:

Eggs—Grade A-large, dozen, 18c; grade A-medium, 16c; pullets, 15c; grade B, 13c; grade C 13c. Churning cream—No. 1, lb., 36c; No. 2, lb. 34c. Butter—No. 1, solids, lb., 26c; No. 2 solids, lb. 25c. Potatoes, bag, f.o.b. at shipping point: Ontario $1.45; N.B., $1.65; P.E.I., $1.70.

Mill feed—Bran, 33; shorts, 34; middlings, 36.

FRUITS AND VEGETABLES

TORONTO, March 23—(CP)—Wholesale prices on fruit and vegetables supplied at Toronto by White and Co. were unchanged today.

TORONTO POULTRY

TORONTO, March 23—(CP)—Wholesale prices on poultry were unchanged to-day.

MONTREAL POULTRY.

Poultry prices per lb: Grade "A" milkfed chickens, six pounds up, 22-23; "B" 21. Grade "A" selects, six pounds up, "A" 21; "B" 19. Fowls, five pounds up, "A" 17-18; grade "A" turkeys, heavy weights, 23-24c; lights, 21-22c.

(Poultry prices nominal).

HOG PRICES

TORONTO, March 23—(CP)—Bacon hog prices held steady at Ontario markets to-day while gains of five cents were posted at Hull.

Live-weights: Brantford, $8.40; Guelph, $8.25; Hull $8.40; Peterborough, $8.30; Stratford, $8.25; Chatham, $8.25; London, $8.25.

Dressed-weights: Guelph, $11; Kitchener, $11; London, $11; Hull, $11.50; Peterborough, $11.05; Stratford, $11; Chatham, $11; Barrie, $11.

TORONTO LIVESTOCK

TORONTO, March 23—(CP)—Calf prices dropped 50 cents on the Toronto Livestock Market to-day after a steady opening. Cattle trade was fairly active on the small supply and prices were steady to firm. Sheep and lambs sold at previous levels with hogs unsettled by early afternoon. Cattle holdover from Monday was 300 head.

Receipts reported by the Dominion Livestock Branch were: Cattle, 800; calves, 560; hogs, 1,139; sheep and lambs, 640.

Medium to good weighty steers brought $6.25 to $8, with a few choice heavies reaching $8.50. Good butcher cattle sold from $6.25 to $6.50, tops bringing $7. Common butchers were as low at $5. Butcher cows ranged from $3.25 to $5, and canners and cutters from $2 to $2. Bulls sold mostly between $3.50 and $4.25, best grades going as high as $4.75. A few fed calves went between $6 and $8.

Choice veal calves were priced at $9 to $9.50 with common quality downward to $3.

Indications were the hog market would close steady to firm. Previous close on off-truck basons was $8.60 to $8.75.

One load of good Western lambs went at $10 with the balance of the supply unsold by early afternoon. Spring lambs traded from $7 to $11.50 each. Sheep were from $2 to $5.50 cwt. and yearlings from $6 to $8.

BIG DEPUTATION TO FIGHT BILL

(Continued from Page 1.)

the group of fellow citizens that he was not going through with the bill.

So ended one of Alderman Gordon's early "bombshells" which he had proceeded to level at three concessions to Peterborough factories and also the accustomed system of electing members of the principal municipal administrative bodies conducting the city's affairs.

Among those present from Peterborough were Mayor G. A. Macdonald, Alderman Robert Cotton, City Clerk S. R. Armstrong, City Solicitor J. R. Corkery and T. J. Carley who had assisted him in preparing the council's objection to the Gordon bill; Gordon S. Matthews, chairman of the Utilities Commission and R. L. Dobbin, its manager; W. R. Breyfogle, general manager of the DeLaval Company, Robert A. Abbott, general manager of the Raybestos Company; J. F. Strickland, K.C., solicitor for the Raybestos Company; Mrs. W. R. Morris of the Board of Education and G. R. Langley of the C.G.E. Company with Hugh McLaughlin, solicitor for the company.

The Canadian Press in its report of Ald. Gordon's action said:—

"An act respecting the city of Peterborough was withdrawn at a session of the private bills committee of the Ontario Legislature today. It was unusual in the fact that it was not sought by the municipal corporation but by a ratepayer, George Newcombe Gordon. The bill would have declared null and void: A land lease between the Peterborough Public Utilities Commission and the Canadian General Electric; fixed assessments on the DeLaval Co. Limited and the Canadian Raybestos Company Limited.

Hon. David Croll, Minister of Municipal Affairs said the government was opposed to the bill.

Workmen Enjoyed Ribbentrop Fete 300 Gallons Of Beer Is Consumed

LONDON, March 23—(CSP)—Observing the German custom of "Richtfest," Ambassador von Ribbentrop joined host to 400 British and German workmen reconstructing the German Embassy.

"Richtfest" is a celebration for workmen given by the owner of a house undergoing repairs. The stone-masons, plasterers, carpenters and handymen, trooped into exclusive Carlton House Terrace for a meal of pork knuckles, sauerkraut and potatoes, washed down by German beer.

Von Ribbentrop sat beneath a big, garlanded pictograph of Hitler, in a room hung with flags bearing the Nazi swastika. At the head of the table sat the British and German foremen, beside important German Embassy officials. The ambassador made speeches in German and English and the workmen of both countries cheered both lustily despite the fact they understood only their native tongue.

Frau von Ribbentrop chatted with the British workmen who were dressed in their Sunday best. Both national anthems were sung and while the German workmen gave the Nazi salute, the Englishmen cheered.

Sedate Carlton House then saw its unusual party develop merry proportions. British workmen danced hornpipes while German workmen sang national songs. One Englishman produced a mouth-organ and the German workmen were taught the music of "Tipperary" and "Two Lovely Black Eyes."

Vital statistics: Within the first hour 10 barrels of beer were consumed and by the end of the evening 300 gallons.

OSHAWA STRIKE WORST OF GROUP ACROSS ONTARIO

(Continued from Page 1.)

Disturbance flared anew to-day when pickets threw rotten eggs at a carload of would-be workers, apparently unaware the plant was officially shut down by the management following a more serious outbreak Monday night, after picketers broke every window in five cars and drove 30 other employees to seek shelter of the plant.

Their numbers swelled by many sympathizers, more than 200 men and girls were on picket duty and surrounded the factory. Large squad of police officers also were on duty but outside the one incident in which eggs were showered at the car, nothing happened to cause police intervention.

Jack Lowry, arrested last night on charges of assault occasioning actual bodily harm, was released on bail. Police said no other charges have been laid. Mayor Alex Hall, Chief of Police Owen Friend and Hugh Thomson, organiser here for the C.I.O. held a three-hour conference last night.

Thomson maintained it was not their policy to cause trouble such as happened last night, but held to right of striking employees to picket peacefully. Mayor Alex Hall said he would do all in his power to bring local manufacturing heads together with Thompson.

So far, Mayor Hall said the situation is that the union has signed up practically all employees in several plants here, but officials have refused to meet Thompson when one of the chief aims is to gain recognition of the union.

Coulter Manufacturing Company plant, crippled by strike since last Wednesday night, will remain closed indefinitely, officials said.

More Welland Trouble

At Welland trouble threatened again as 3,000 employees of Empire Cotton Mills, Limited, balloted on giving a shop committee of union and non-union workers power to bargain for all workers. Ontario government mediators meanwhile failed to iron out grievances over alleged violation of terms that were to have settled the textile strike six weeks ago.

One hundred and fifty-six employees were out at the Brinton Carpet Company, Peterborough, demanding restoration of a 25 per cent wage cut, while 200 tobacco workers at Kingsville pressed their demands for more money from Consolidated Tobacco Company. Officials promised police protection to any who wanted to work, declaring interference would be dealt with "to the full extent of the law."

TORIES TRYING COVER CROOKS

(Continued from Page 1.)

operation from you," retorted the premier. The opposition attitude and the "smoke screen" they had thrown up "puts them in the position of protecting crooks" the premier said.

"The prime minister's position is shorter than his memory or his sense of proportion," said Mr. Heighington. "It is a preposterous and insulting remark."

Sees No Reflection

Cross fire continued. Finally Chairman Clark was heard ruling he "didn't take anything from the words reflecting on the members of the opposition."

The Conservative protested the ruling. A standing vote was taken and the chairman upheld. On the same division a motion to call Speaker Norman Hipel to the chamber was defeated.

Provincial Secretary Harry Nixon said he wanted to know how Sam Lawrence (C.C.F., Hamilton East) voted. Mr. Lawrence said he misunderstood the first motion but his stand was with the opposition.

"That suits me fine," said Mr. Nixon. "I like to see you with the opposition."

"I stayed with my party more than you ever did," said Mr. Lawrence.

Mr. Ellis said the bill was a direct attempt to deal with criminal law, a matter in the federal jurisdiction. Sections of it would be ruled ultra-vires.

The bill went through committee without amendments, the Liberals defeating changes as fast as the Conservatives offered them.

The measure now stand for third reading.

LARNE BEATEN 2 TO 1

BELFAST, March 23 (CP Cable)—Portadown took a 2-1 verdict from Larne in a Belfast Cup match played on the former's ground to-day.

MOVING THIS SPRING?

If You Are Planning on Moving This Spring, Let Us Know Your Requirements Early So That You Will Have a Better Selection of Homes From Which to Choose. If You Would Like to Own Your Home, Many Are Available on Easy Terms.

SEE OUR LISTINGS TO-DAY.

Davis-Thompson COMPANY

Insurance and General Agents Real Estate

Established 1855

423 George Street 'Phone 49

Home and School Association News

KING EDWARD SCHOOL

Ringworm in Inspetgro was the subject of an interesting talk given by Mrs. Gillespie at the regular meeting of the King Edward Home and School Association on Monday evening, March 22. Mrs. Gillespie who is King Edward School representative at city health department monthly conferences conducted by Dr. Murray Fraser pleased the audience with her fine report. Mrs. Hubel presided over the meeting and R. J. Bolton, principal gave a short talk on home and school activities, also making a strong plea for a larger membership.

For the musical part of the program, chorus singing was given by Classes B3 and 3, Miss Dixon's choir while Classes 2 and 3 rendered several numbers together. Mrs. G. W. Craw accompanied Miss Dixon's choir.

PILOT SAYS MAPS YUKON RANGE ERR

States Mountains And Distances Higher Than Shown On Government Maps

EDMONTON, March 23.—(CP)—Government maps of the Mackenzie mountain range in the Yukon are inaccurate, it was contended here by J. C. F. Dalziel, "flying trapper" of the Northwest Territories, when telling of a narrow escape from a crack-up on a trip from Fort Simpson, N.W.T., to Mayo, Yukon.

Dalziel told of searching for the tiny settlement of Mayo, "sitting in a hole in the mountains," with only "10-minutes-worth" of gasoline in the tanks. He was flying through the Mackenzie range of mountains. He nosed his machine past the mountain peaks with nothing but jagged crags below him and no sign of Mayo.

"There isn't even a snowshoe track leading to Mayo," he said in explaining the difficulty in finding the silver mining town. "You just come over the mountain and there it is."

Fortunately he "came over the mountain" the village flashed into view before his fuel supply gave out.

Dalziel said he had a few "bad moments" before he found a gap in the forbidding mountain range on the western border of Yukon territory. He flew for nearly an hour before finding a pass.

The "flying trapper" complained government maps show about 450 miles between Fort Simpson and Mayo "but it's a good 500 miles."

"To get through the mountains from Mayo we had to get 5000-feet altitude and then here were peaks above us on both sides," Dalziel continued. "The maps only show about 4,500 feet altitude but then the surveyors haven't been in there."

Trapping was poor throughout the north this year, he reported, adding the marten catch in his own section—the Nahanni river country west of Fort Simpson—was about the best of any. Dalziel said scarcity of furs was due to the usual fur cycle.

Hog Quotations In Peterborough

TUESDAY, MARCH 23

Canada Packers quote:

Hogs—Live $8.35; dressed weight, $11.05.

No. 1 rows 3c off bacon prices.

Cream—No. 1 (on truck, 36c; No. 1 (delivered) 37c.

Special 2c per pound premium.

Butter—Prints, No. 1, 27c; No. 2, 26¼c. Solids, No. 1, 26c; No. 2, 25¼c.

Dealers quote:

Fall wheat, $1.20; oats, 45-35c; malting barley, 80-80c; feed barley 75c; rye, 90c; buckwheat, 80c.

Conservative—

Yes . . . and with good reason

Sixty-six years of conservative practice in the investment of hundreds of millions of dollars of policyholders' funds has gained for the Confederation Life Association the reputation of being one of the strongest Life Insurance Companies in the world.

This financial strength is one of the reasons why the Confederation Life Association has become a world-wide institution and why so great a proportion of the insurable population of Canada, as well as thousands of people all over the world, are insured in the "Confederation".

Confederation Life Association

Head Office Toronto

Branch Office: Bradburn's Building, Peterboro—W. A. J. GILES, Manager

WHY STAY IN THE ALL THREE CLASS?

Actual photograph of Nash LaFayette "400" 2-Door Sedan with trunk

There's no reason to put up with "Small car" limitations . . . When you can get this great big car for so little more

Ask about the economical terms and low rates available through the Nash C.A.C. Budget Plan. Automatic Clutching Gear available on all Nash Models at slight extra cost.

*For as little as $3 or $4 a month extra you can get out of the "All Three" class

The six cylinder Nash LaFayette "400" 4-Door Sedan with trunk DELIVERS for just a few dollars more than the similarly equipped 4-Door sedans of the "All Three" small cars. In many places, the ELIGHT difference in rate amounts to just $3 or $4 a month extra on your time payments.

NASH $810 AND UP

NASH LaFAYETTE "400" $810 and up*
NASH AMBASSADOR SIX $1030 and up*
NASH AMBASSADOR EIGHT $1170 and up*

*All prices Canadian list and subject to change without notice. Special equipment extra. Automatic Clutching Gear available on all models at slight extra cost. NEW NASH C.A.C. BUDGET PLAN. Low, convenient terms.

Cor. McDonnel and Reid FOLEY & WILSON Telephone 2027

MAKING THE MOST OF YOUR ESTATE

DIRECTORS
THOMAS BRADSHAW
CHARLES McCREA, K.C.
HON. A. C. HARDY
COL. JOHN F. MICHIE
H. H. WILLIAMS
A. H. CAMPBELL
P. BARRY HAYES
SAMUEL J. MOORE
ISAAC PITBLADO, K.C.
ALEXANDER MACLAREN
PAUL J. MYLER
ALBERT MATTHEWS
CHARLES S. MACDONALD, C.M.G., K.C.
A. E. PHIPPS
W. G. WATSON
T. A. RUSSELL
ALEXANDER FASKEN, K.C.
C. S. MACDONALD
ARNOLD C. MATTHEWS
ARTHUR L. BUDDEN
HON. G. H. FERGUSON
W. KAISAR FRASER, K.C.

Making the most of your Estate is a matter of leaving it in the best possible condition for settlement and subsequent administration . . . . A good liquid position is essential to meet Succession Duties, to provide for your Family during the period of transition and to protect assets that require time for realization . . . . If your Estate includes business interests, their future disposition requires careful consideration. As a rule you can make more advantageous arrangements now than will be possible for your Executor . . . . Business ventures or real estate holdings which require your ability and knowledge for successful development, may burden your Estate unless you take precautionary measures . . . . Each Estate has its own problems. We invite you to consult our Estates Analysis Department, which will be glad to make our practical experience of many thousands of Estates available to you without obligation.

THE TORONTO GENERAL TRUSTS CORPORATION

ESTABLISHED 1882

W. G. WATSON, General Manager

ASSETS UNDER ADMINISTRATION $240,000,000

FASHION'S NEWEST PATTERNS
WOMEN'S CLUB ACTIVITIES
SOCIAL NOTES
WEDDING—STYLE NEWS

What Every Woman Wants to Know

COOKING QUERIES ANSWERED
HOME MANAGEMENT
RECIPES
HOME ARRANGEMENT

PETERBOROUGH, ONTARIO, CANADA, TUESDAY, MARCH 23, 1937

Time Spent In Baking Cakes Could Be Much Better Used

Cakes Do Not Belong To Group Of Necessary Basic Foods

BUT HERE ARE RECIPES

By MARY MOORE

IT IS grudgingly that I give you the flour mixtures of this week's and last week's pages. They do not belong to the group of necessary, basic foods, and only require much precious time to prepare, that you could use more gainfully taking what I present, so that when we get home, they are asking me "What is for lunch Mamma" and are ready to eat everything in sight.

Cake is no food for children. Most houses have some of these precious little individuals. Start pondering on how you can spend time you might have used to bake a cake to provide more healthful foods.

Now that my duty is done, I can give all my thoughts to some of the easy cake recipes I have found in the last few months, for I know that in spite of preaching, training and imploring you still will bake cakes, because you like them—you must keep that sweet tooth pampered. (Barnum!)

Ives Cream Cake

If you have women friends that consider themselves expert cake bakers, you can puzzle them with the fineness of the texture and richness of flavor of this cake.

One and one-quarter cups heavy cream, 3 cups sifted cake flour, 3 teaspoons baking powder, ¼ teaspoon salt, 1 cup sugar, 2 eggs well beaten, 1 teaspoon vanilla. Sift the flour, measure, and sift with the baking powder and salt 3 times. Beat eggs and add the sugar to them. Sift the flour into the egg mixture and beat well until very smooth. Then carefully fold in the cream which has been whipped very stiff, almost to the point where it becomes buttery. Bake in buttered loaf pan in oven 350 deg. Fahr. for about 70 minutes. Frost with Chocolate Butter Frosting or Cooked Fudge Frosting. (If you have clipped Chocolate Nut Diamonds you will have the recipe for frosting there. It is also good on the above Cream Cake.)

Maple Syrup Cake

You probably succumb to the amber beauty of maple syrup when it is first on the market and get a gallon, just as I do, and then wonder how you will use it up. This is one way:

One-half cup butter, ½ cup sugar, 2 eggs beaten light, ½ cup maple syrup, ¼ cup milk, 2½ cups sifted cake flour, 2½ teaspoons baking powder, two-thirds teaspoon soda, ½ teaspoon ginger. Cream the butter, then add the sugar, eggs and syrup and beat very well. Alternately add the milk and flour sifted with baking powder, soda, and ginger. Pour into loaf tin or layer tins and bake at 370 deg. Fahr. Frost with:

Coffee Nut Frosting
For Maple Syrup Cake

One-third cup butter, 1 cup confectioner's sugar, 1 tablespoon very strong coffee, ½ cup chopped blanched almonds. Cream the butter so well it is soft, full of fine bubbles and light colored, then sift in gradually the sugar, adding coffee made by adding 2 tablespoons boiling water to 1 tablespoon finely ground coffee, letting stand 4 minutes then straining through cheesecloth into frosting, beat well then add almonds and spread. Almonds may be left out of frosting—instead shred and toast them and sprinkle on top. This is a sensational cake. Both flavor and appearance are superior.

Mrs. Toler's Orange Cake

Using ½ cup cornstarch in place of some flour.

One-half cup butter, 1½ cups sugar, yolks 4 eggs, ½ cup orange juice, grated rind 1 orange, 1½ cups flour, ½ cup cornstarch, 4 teaspoons baking powder. Cream the butter well, and add sugar gradually, while beating constantly. When mixture is creamy add the yolks of eggs, beaten thick, orange juice and rind and flour and cornstarch, and sifted with baking powder, then fold in egg whites beaten until stiff. Bake in flat pan buttered and floured, at 375 deg. Fahr. Frost with:

Orange Rind Frosting

Cream one-third cup butter very well, sift in 1 cup icing sugar, and the grated rind from 1 orange, beating until of consistency to spread easily.

Hickory Nut Cake

This cake and one of my chocolate cakes are tops for flavor in my opinion. We very often use this for a birthday cake if Grandpa will come into town and crack the nuts. Use the yolks for mayonnaise.

One cup sugar, ¼ cup butter, ½ cup milk, 2 cups sifted flour, ½ teaspoon baking powder, whites 2 eggs, 1 teaspoon vanilla, 1 cup hickory nut meats finely chopped. Cream butter and sugar very well and sift in flour and baking powder alternately with the milk. Fold in nuts and vanilla, then stiffly beaten whites and bake in layers at 375 deg. Fahr. Put Sour Cream Filling between layers and sprinkle top with icing sugar, then spread more filling over it thinly or frost top with butter frosting.

Sour Cream Filling

One cup sour cream, 3 tablespoons sugar, 1½ tablespoons cornstarch. Boil till thick, stirring, then add salt and ½ teaspoon vanilla. While still hot pour over 1 beaten egg, stirring fast. When cool spread on cake.

Frosted Chocolate Gingerbread

Contains marmalade.

One beaten egg, 3 tablespoons marmalade (if none on hand use sugar instead), ¼ cup butter, 1 teaspoon each ginger, cinnamon and soda, ½ teaspoon allspice, 1½ tablespoons cocoa, (good quality such as Fry's), 1 cup molasses, 2¼ cups flour, 1 cup warm water. Dissolve soda in warm water. Sift flour, cocoa and spices together. Mix other ingredients in order given and sift flour into them. Bake on sheet pan at 350 deg. Fahr. Frost with:

Gingerbread Icing

One cup granulated sugar, 1 tablespoon butter, ½ cup milk. Boil 4 minutes, stirring. Add 1 teaspoon flavoring such as vanilla or maple flavoring, beat until creamy, then spread on cake.

Frosting may be omitted and cake served with hot stewed, dried or fresh apple sauce or whipped cream flavored with orange rind grated.

These are all unusual cakes—of course that is why I yielded and give them to you. But don't overdo making them, will you? Remember that if you care about the health of your family dessert should automatically mean fruit.

"LENTEN" FISH IN TASTIEST FORM

Demand these tender little fish with their matchless flavor and you will be sure of getting genuine Norwegian Brisling. Crossed Fish quality and flavor have been recognized for over 50 years.

1212

Crossed Fish
NORWEGIAN BRISLING
Famed for Finer Flavor

Cooking Ingredients
of the highest quality for Mary Moore's recipes at all
7 Mason Grocery Stores

Dinners of The Week

By MARY MOORE

All These Meals Have Been Served, Eaten and Approved

Sunday
Tomato Consomme
Standing Rib Roast of Beef
Pan Baked Potatoes
Curly Endive Salads with French Dressing
Fresh Fruit and Nuts and Cheese and Crackers
Coffee

Monday
Sliced Roast Beef heated in Mushroom Gravy (see note)
Spinach Souffle
Hot Tea Biscuits
Hot Apple Sauce with Cream
Coffee

Note: One-quarter lb. mushrooms, scrubbed and sliced and sauted in butter, a little flour added, then the water from the spinach used as liquid. Lay in sliced beef and heat through over low heat.

Tuesday
Italian Spaghetti (see note)
Celery Hearts
Medley Fruit Cup Little Cakes
Coffee

Wednesday
Irish Stew (lamb) with Dumplings
Head Lettuce Salad
Caramel Date Blanc Mange Coffee

Thursday
Emen's Cheese and Crumb Custard (see note)
Lettuce, Celery and Shredded Carrot Salad
Baked Sweet Potatoes
Open Face Raisin Pie Cheese
Coffee

Note—See tested favorite recipe elsewhere on page for recipes for Emen's Cheese and Crumb Custard.

Friday
Fried Halibut
Creamed Potatoes with Parsley
Casserole of Tomatoes and Onions with Crumb Crust.
Apple Crust Pie Cream Coffee

Saturday
Cream of Tomato Soup
Sliced Liverwurst Dill Pickles
Tomato and Cabbage Slaw
Hard Rye Rolls
Layer Cream Cake Coffee

Tested Favorite Recipes

By MARY MOORE.

This is not such a brilliant idea as I would like it to be, but it is more like what I think a cheese dish should taste, has good texture,—does not collapse as a Cheese Souffle will if "The Master" is late for dinner. I concocted it by the trial and error, the taste and look, and other famous methods. To make it short, firstly the Master ate it, I liked it—hence it was a success.

Emen's Cheese and Crumb Custard

Warm 2 cups milk and to it add ½ cup very fine cracker crumbs; let stand while you beat 3 eggs frothy and add 1½ cups grated cheese to the eggs (old cheese is preferable). Mix milk and egg mixtures, add ¾ teaspoon salt and pour into buttered baking dish (preferably glass or enamel) and sprinkle top with paprika. Stand in larger pan containing hot water and bake at 325 deg. Fahr. for about 45 minutes. Serve hot with either Chili Sauce, catsup or Tomato Sauce.

If fancy a Mushroom Sauce over it would bring it up into the Company Class.

Enquiry Column

Conducted by
MRS. MARY MOORE

Question.—May I intrude on your precious time to ask you if it is possible for you to locate in your systematic files of September or October, 1936, a sweet pickle relish made of finely minced green cucumbers? This was very green looking as I have been fortunate enough to have a little jar given to me. The recipe came from your nice articles in pickling time last Autumn, but unfortunately the rule cannot be found. I was not back from holidays at that time or it would have been carefully cut out, and put with many other cherished recipes cut from your page. Kind thanks and every good wish for "The Management" of our Cookery page. Long may SHE (?) reign!—S.T.B.

Answer.—That question marked "Blue" was the best laugh I have had to-day. You would not doubt my femininity if you had been in our house last week.

Besides being the doting mother of two—one boy 2½ years, one girl 4½ years, I had the fond responsibility of caring for my 16-month-old mother and sister were all sick with flue at once—he had to be salvaged from the epidemic. So our home was just one big nursery-dormitory. Marianne graduated by her high chair to give way for the visiting baby, and the business of caring for the lot of them was a full time job for any woman. How mothers of families of four, five and six manage is a genuine puzzle to me. I admit though that the dawning of usefulness was apparent in Marianne—she could easily be a help in many little duties—even to the point of wanting to feed Brian (the nephew) his vegetables.

All of last Fall's files do not yield a Cucumber Relish recipe. The nearest thing I can find is a recipe for Sweet Saratoga Relish that was made of diced cucumbers. I wonder if the following recipe could be the one you want?

Sweet Saratoga Relish

Soak 25 3-inch cucumbers diced (or sliced if desired) and 10 medium sized sliced or diced onions in brine of 3 tablespoons salt and 1 quart of water (increase these proportions to cover pickles), let stand three hours with piece of alum size of hickory nut, then drain. Add 1 pint good vinegar, 1 lb. sugar, 1 teaspoon celery seed, 1 tablespoon cinnamon bark and peppercorns and whole cloves mixed and tied in muslin bag. Boil all together for 5 minutes, then pour into sterile bottles and seal.

If this is not the right recipe, find out more details and write to me again. Many thanks for the laugh.

Question.—I am one among all other women who comes to thank you for your devotedness to us through the Cookery Page.

It is always a joy to read and keep these precious recipes, but still a greater one when they are tried.

I don't remember you publishing a recipe for "Yums Yums." May I have it? I am much obliged to you for many services; please keep up your good work and as a result you will be keeping many housewives happy.—Mrs. J. L.

Answer.—The complimentary tone of this week's letters is fairly turning my head. Dont stop sending them though for I love it and will try to deserve your kind thoughts.

The only Yum Yum title I have is a Pudding.

Yum Yum Pudding

One cup cooked leftover cereal (any kind), ¼ cup white Karo or honey, ½ cup milk, ¼ cup raisins or dates, 2 eggs, ¼ cup nut meats. Cook in top of double boiler, stirring, until smooth then turn into buttered baking dish and bake at 350 deg. Fahr. and bake 40 minutes. Serve with cream.

If you wish to turn the above recipe into cookies, substitute the cereal for white flour, and add 1 cup Graham flour, reduce the amount of milk to 2 tablespoons, and drop on buttered cookie sheet and bake at 375 deg. Fahr. I am afraid this is not what you want—if not, try to give me more details or maybe some of our kind readers can send us the correct recipe for "Yum Yums."

SINGING REDUCES BLOOD PRESSURE

Secret Lies In Making Larynx Offer Most Resistance To Exhaled Breath

LONDON, March 23.—(CP).—Reduce your blood pressure by singing is the advice of Dr. Herbert Biehle of the Berlin Technical High school.

Biehle has completed a study of the relation between the voice and lungs and blood pressure.

Eighty-three well-known German professional singers were examined and not one of them was troubled with high blood pressure.

He carried his experiments into hospitals and found that blood pressure decreased after patients had a few singing lessons.

He cited the case of a woman whose condition was considered critical was cured in a comparatively short time when she took up singing. She was discharged from the hospital on condition she keeps up with her singing.

Dr. Biehle said the secret of the treatment lay in teaching the patient how to make the larynx offer the most resistance to the exhaled breath.

Cooking Ingredients
of the highest quality for Mary Moore's recipes at all
7 Mason Grocery Stores

Food Notes

By MARY MOORE

NOTE No. 1: While the new imported carrots are still quite a treat remember to serve them in your celery dish, by cutting them into long thin strips and soaking in ice water for about ½ hour before serving.

NOTE No. 2: If you must have something plenty different for your approaching dinner party, corn on the cob (fresh cobs), very hot is it. Recently an imaginative hostess served at her bridge supper, Chilled Boiled Salmon with Russian Dressing and Capers, Hot Corn on the Cob and Hot Tomato Tea Biscuits. It was a color and flavor poem.

ENQUIRY SERVICE

Mrs. Moore is interested in your cookery and housekeeping problems.

She will reply individually to any inquiry you may submit.

Stamped addressed envelope should accompany your letter sent to Mary Moore, care of The Examiner.

THERE'S ONLY ONE WAY TO STOP CONSTIPATION

You have to correct the cause. Simply taking a pill now and then is just temporary — and often harmful.

Most constipation is due to meals low in "bulk." Put enough "bulk" in your diet and you can really correct common constipation.

That's why millions of people eat Kellogg's ALL-BRAN every day. This cereal furnishes "bulk" which doesn't break down in the body. ALL-BRAN absorbs twice its weight in water, gently sponges and cleanses the system.

Kellogg's ALL-BRAN is a food—not a medicine. You buy it at the grocery store. Besides "bulk," it has vitamin B to tone up the intestines, and iron for the blood. Eat two tablespoonfuls daily, with milk or cream. Three times daily in severe cases.

EASTER MENUS

Good Friday—Hot Cross Buns

Easter Sunday—Plum Pudding

With Our Boneta Bread on the Side

PLACE YOUR ORDERS NOW WITH OUR SALESMEN

Purity BAKERIES LIMITED

TELEPHONE 640

KEEPS FOOD SAFER... FRESHER... LONGER... and Proves it

WITH THIS FOOD-SAFETY INDICATOR
RIGHT ON THE DOOR—Always in Sight

IT'S PROOF of Frigidaire's GREATER PROTECT-ABILITY — this Food-Safety Indicator. In all deluxe and master models. It's *right on the door, always in sight.* It proves, without even a look inside, that Frigidaire maintains SAFETY-ZONE COLD. This keeps food safer, fresher, longer . . . means greater saving on food bills . . . even in the hottest weather. Frigidaire also provides MOIST Cold for vegetables . . . EXTRA Cold for meats . . . FREEZING Cold for ice cream and frozen desserts. Come in. See the PROOF.

NEW "SUPER-DUTY" FRIGIDAIRE WITH THE METER-MISER

PROVES ALL 5 BASIC SERVICES FOR COMPLETE HOME REFRIGERATION

ASK ABOUT EASY "Pay-as-You-Save" PLAN

1. GREATER ICE-ABILITY — Exclusive "Cube-Storage" and "Ice-Finder!" New Instant Cube-Release in all ice-trays.
2. GREATER STORAGE-ABILITY — New 9-cu.ft. Adjustable Interior. Ends old-fashioned crowding and "dish-tending."
3. GREATER PROTECT-ABILITY — Safety-Zone Cold in all three zones MOIST Cold for vegetables . . . EXTRA Cold for meats . . . FREEZING Cold for ice cream, frozen desserts.
4. GREATER DEPEND-ABILITY — 5-Year Protection Plan on the sealed-in mechanical unit. Backed by General Motors.
5. GREATER SAVE-ABILITY — Only FRIGIDAIRE has the Meter-Miser. Cuts Current Cost to the Bone! See an electric meter prove it, before you buy! Meter-Miser does SUPER-DUTY at amazing saving, because it's the simplest refrigerating mechanism ever built!

McBRIDE & FRANKS
111 GEORGE STREET
T. J. Cavanagh, District Representative. Telephone 1384

3RD ANNIVERSARY SALE

Your grocer is featuring Tender Leaf Tea all this month. Put in a supply of this finer tea NOW while he is making it his leader!

If you made your Tea from MAPLE LEAVES you'd pick them *young and tender!*

Old, coarse, weather-beaten maple leaves picked in the fall.

Listen to "Over Man's Family" at 8 o'clock every Wednesday night on the N.B.C. Network.

YOU'RE not going to try it. But, if you DID make tea from maple leaves, you'd select young, tender leaves picked in the spring—NOT old, coarse leaves picked in the fall!

This 3RD ANNIVERSARY SALE brings a great opportunity to select TEA by the same rule!

In Tender Leaf Tea, you get the choice, young tea leaves—no coarse, heavy leaves are included for bulk.

Fourteen brands of tea were tested for *aroma*. Tender Leaf Tea—and one other, more expensive brand—came *first*. Some of the remaining brands had as little as *one-sixth* the aroma of Tender Leaf Tea.

Put in a supply of this finer tea NOW—your grocer has it in two convenient sizes.

Young, tender, fragrant maple leaves picked in the spring.

Social and Personal

Phone 1600

Mrs. Lachlan McKay of 123 Sherbrooke Street is eighty-nine years old to-day.

✧ ✧ ✧

Mr. and Mrs. F. S. Foster of Hunter Street West have returned from a trip to St. Petersburg, Florida.

✧ ✧ ✧

Mrs. Dorothy Allan Park is singing the soprano solo in the Bach B-Minor Mass with the Bach Choir of Hamilton, to-night (Tuesday).

✧ ✧ ✧

Under auspices of the Catholic Women's League of St. Peter's Cathedral an Easter bridge will be held at Columbus Hall on Thursday, April 1st.

✧ ✧ ✧

Friends of Mrs. F. J. Overend will be glad to know that she is progressing satisfactorily after a recent operation in St. Michael's Hospital, Toronto.

✧ ✧ ✧

Mrs. E. G. Patterson, who has been ill for some time in the General Hospital at Toronto, had a bad turn on Saturday last, but is now showing improvement in health.

✧ ✧ ✧

Miss Muriel Moorhouse of Goderich returned home Monday after spending the week-end with Misses Jean Hammond, Westella Sippel and Connie Wager, Lock Street.

✧ ✧ ✧

An event of Wednesday afternoon will be a Spring tea to be held at the home of the Rev. and Mrs. J. H. Sutcliffe, Water Street, under auspices of the Woman's Association of Murray Street Baptist Church.

✧ ✧ ✧

Mr. and Mrs. William Jobe of George Street South are to-day quietly celebrating the thirty-fourth anniversary of their marriage. Mr. and Mrs. William Morrow of Toronto are twenty-eight year married to-day. The latter is a sister of Mr. Jobe.

✧ ✧ ✧

Miss Frances Allen of 113 Gladstone Avenue was the winner of the five-dollar award in connection with a contest conducted during the past month at Wrigta's Hairdressing Parlors. The winning number, 100, was drawn by Jack Love of the Central Finance Corporation.

✧ ✧ ✧

Something unusual in the way of operations on infants took place here last week, when a baby boy of less than two years of age (twenty months)—Eric Merriott, small son of Mr. and Mrs. George Merriott of Marmora—was operated on at St. Joseph's Hospital for gall-bladder trouble. The organ was drained during an operation performed on Wednesday last, and on Sunday the child was sitting up in bed, quite active.

✧ ✧ ✧

Called Home.

Sons and daughters of the late Mrs. M. J. Archambault who were called home owing to her sudden death on Sunday and attended the funeral this morning from St. Peter's Cathedral to St. Peter's Cemetery, were her eldest son, the Rev. Hilaire Archambault of Holy Family Church at Britt, Ontario, who solemnized his mother's Funeral Mass, also Alfred J. of Cleveland, Ohio; Ernest J. of the staff of the Royal Bank of Canada at Hamilton; Mrs. V. A. Kilbrain of Sandusky, Ohio (and Dr. Kilbrain); Mrs. V. S. Rutherford of Cleveland, Ohio (and Mr. Rutherford); Mrs. E. M. Doner of Clarenhurst (and Mr. Doner); and Mrs. Gordon Cathcart of Toronto (and Mr. Cathcart). Another daughter, Mrs. E. D. Foley, lives in Peterborough.

✧ ✧ ✧

Arrangements for the large Warriors' Ball planned as a Coronation event, to be held in the Canadian Legion hall on Easter Monday night, March 29th, are proceeding satisfactorily, with an energetic committee in charge.

✧ ✧ ✧

Miss Imagarde Westerman is in town for a few days, in the interests of the Canadian Concert Company. Miss Westerman will be remembered as the representative of the same company, spending some time in Peterborough a few years ago, when an endeavor was made to present noted musicians in the city in a series of concerts to be supported by the citizens.

✧ ✧ ✧

Tennis Club.
To Hold Easter Dance.

Patrons and patronesses for the Easter dance to be held in the hall of the Canadian Legion on Friday evening, April 2nd, by the Peterborough Tennis Club, with music by Percy Atkinson's Orchestra, are as follows: His Worship Mayor G. A. Macdonald and Mrs. Macdonald, F. D. Kerr, K.C., and Mrs. Kerr, Lt.-Col. and Mrs. J. A. Dewart, Dr. and Mrs. A. W. McPherson, Dr. and Mrs. Jubv, Alderman R. S. Cotton, F. D. Kerr, K.C.; E. A. Peck, K.C.; ex-Mayor Bethel Denne, Dr. H. R. H. Kenner, S. E. Armstrong, J. J. Turner, J. J. Davis, R. T. F. Hicks-Lyne, A. E. Kennedy, W. Regine, R. L. Dobbin, Gordon Munro, F. S. Lee, T. L. Ashton, R. B. Cowan, Jr., A. E. Outram, F. P. Mason, M. Shaver, Mac Gordon, T. E. Sargeant, R. Goring, W. Ovens, H. S. Lovbourne, P. Barber, G. Monkman, W. A. Brown, W. R. Morris, Ivan Lalloo, D. B. Falkner, G. A. Gilleaney, D. G. Melton, W. Richardson, M. Lyle, O. Hewitt, T. E. MacKay, M. E. Southerden, D. T. Diplock, J. J. Coughlin, W. E. Cunningham, D. R. Flett, N. E. Elliott, W. E. Armstrong, J. A. Dysell, P. Hall, R. H. Turner, C. Kingan, W. E. Turner, J. Comstock, C. G. Graham, R. Abbott.

Bible Class Meets At Watson Home

Mrs. J. Watson, 208 Perry street lent her home on Monday evening for the regular monthly meeting of the King's Own Bible Class of St. James' United Sunday School.

The devotional opening was in charge of Mrs. E. Hess, with Mrs. F. B. Elliott and Mrs. Manders reading the scripture lesson and offering prayer.

Mrs. A. Roseborough, the class president presided during the business session when the class decided to hold a paper collection in May. Many cards of thanks for flowers and attention during illness were read, and a committee appointed to look after furnishing the new class room.

With Mrs. H. F. Doig as convenor a pleasing musical program was enjoyed when Easter and St. Patrick members joined hands. Mrs. G. H. Rowe, delighted with her Irish readings while those given by Mrs. A. Davis were "Easter" in character.

Mesdames R. Moynes and H. Turner contributed guitar selections in duet. With Easter as his theme, Rev. P. W. Orak, addressed the class in a fine message of inspiration.

A sincere vote of thanks was tendered the hostess by Mesdames Probhet and Way, and the Irish contests were won by Mesdames Turner and Rowe.

JAPAN NOT FAVORED.

LONDON—(CP)—It is reported the International Skating Union has decided not to send a delegation if Japan is chosen for the 1940 Winter Olympic Games.

Unsightly Hair
On Face and Moles
Completely, Permanently, and Painlessly Removed by Electrolysis. Eyebrows Permanently Arched. For appointments Phone 962, or write
Mrs. Merle Murduff
409 Wolfe St.

Fashion Service

Young fashionables will be very proud to wear this smart cotton jacket dress for Easter. It borrows its inspiration from grown-up sister's Easter dress.

She'll be particularly enthusiastic about the brief bolero jacket with its shoulder sleeves. She'll want to wear the jacket over other frocks.

When she takes the jacket off, the dress reveals the new fitted and flared lines. And there's a plait at the front for romp and play. The brief full sleeves provide no end of flattery to chubby little arms.

Mummy will enjoy sewing it and make several versions in plain and cotton prints.

A detailed Sewing Guide accompanies the pattern.

Style No. 3102 is designed for sizes 4, 6, 8, 10, 12 and 14 years. Size 8 requires 1¾ yards of 39-inch material for the dress with ⅝ yard of 39-inch material for bolero.

The Examiner,
Please order for me:

Pattern Number .....
Size .....
My Name .....
Address .....

I enclose 15c in payment

Respite Is Given To French Beauty

PARIS, March 23.—(AP)—Mme. Madeline La Ferriere, dark-eyed beauty who police said admitted she shot Count Charles de Chambrun because he thwarted her love for Premier Mussolini of Italy, today was granted a week's respite from an intensive police probe of the attack.

The investigating magistrate announced he would resume questioning of Mme. La Ferriere March 30. She testified to her friendship with "my Benito" during a three-hour session yesterday.

WINS HIGH PLACE IN PLANT CULTURE

Ottawa Woman Official Canadian Authority On Hybridizing Flowers

OTTAWA, March 23 (C.P.).—Miss Isabella Preston, specialist in ornamental gardening at the Experimental Farm here, is the only official woman authority on hybridizing flowers in Canada. She now is in England on a brief holiday and R. W. Oliver, looking after her work in her absence, was able to give this resume of her world-famous results.

Miss Preston's aim, he explained, is to obtain by crossing two species or varieties a plant that will be hardy and beautiful and will bloom at different periods than the parents. For instance, in the lily she developed a Siberian lily which blooms later than the ordinary garden type and before the Japanese lily, so that the new variety filled the gap between and ensured a continuous bloom from almost May 24 on into July.

Miss Preston's chief work has been in lilacs, roses, lilies, and irises.

The hybridizing of flowers can be exemplified by a description of Miss Preston's crossing of the lilac, as explained by Mr. Oliver.

She used Syringa Villosa, the ordinary Chinese lilac, a hardy and fast-growing type, as the female seed parent and Syringa Reflexa, the nodding lilac, a drooping spreading plant, with clusters long and narrow and pinkish in color, as the male. She crossed them to get a tall, blooming lilac that would be hardy and of a beautiful pink shade.

The result in this case has been a new race of lilacs which is called Syringa Prestoniae after Miss Preston. The "children" vary in color from pale, pinkish lavender to a deep lilac. The clusters of bloom are bigger than those of either parent and the plants are more vigorous in growth.

In the second generation, according to Mendel's law of heredity, the characteristics will again split.

Some of this second generation of the Prestoniae lilac are growing now and are exceptionally good so far. From the number of seeds in the original cross there have been about 50 varieties good enough to name and all of these except the first two, which were named after the late Dr. W. T. Macoun and Miss Preston, have been named by Miss Preston after Shakespeare's heroines, Jessica, Calpurnia, Cleopatra, and so on.

Miss Preston has achieved her chief fame in the crossing of lilies. The most outstanding result, the Grace Marshall, won an award of merit from the Royal Horticultural Society in England in 1935 for the best lily hybrid of the year. The plant stands about five feet high and has up to 50 blooms. The bloom is of an orange-scarlet shade.

MRS. WATT HOME FROM LONG TRIP

Canadian Leader In England Reports World Progress For Women

LONDON, March 23.—(CP). — Mrs. Alwred Watt, the white-haired Canadian who introduced women's institutes to the United Kingdom and is president of the Associated Countrywomen of the World, has returned to England, after travelling 100,000 miles and attending 300 mass meetings, 200 governmental banquets and 50,000 handshakes.

Mrs. Watt visited Canada, the United States, Australia, New Zealand, Ceylon and Palestine, travelling to her meetings by plane, bullock cart, canoe, rickshaw and motoring and coming in contact with more than 1,000,000 women.

She found dark-skinned Ringalese and Hawaiian women absorbed in the task of improving plantation life for the workers and introducing domestic science into rural schools. Radio has played a prominent part in helping women escape drudgery and isolation, she said.

"A new type of women is evolving everywhere," Mrs. Watt said. "She is avid for facts about world affairs and is no longer satisfied with the sugar-coated knowledge for women only."

Despite the tradition of the lack of solidarity among women, Mrs. Watt declares that she has found women in every country better organized than men and much more effective at co-operation. She is looking forward to the next triennial conference of the Countrywomen of the World in London in 1939. Ten thousand women are expected to attend.

KEEPING TRADITION ALIVE

Officers In Mechanized Cavalary To Take Up Hunting.

LONDON, March 23. — (CP) — Aimed at keeping alive the cavalry tradition, a decision has been made by which the officers of cavalry regiments, converted to mechanization, will be provided with riding horses for hunting and point-to-point meetings. One horse will be made available to each officer as against two horses allowed him previous to mechanization.

The conversion now proceeding will mean the availability of a larger number of animals in the remount department. They are not to find their way on the market, but will be absorbed in the service.

Automobile mudguards will carry cameras which begin operating at the instant of a crash and keep on recording the scene on a film until stopped. If the invention recently filed in the Berlin Patent Office is used.

If your hair isn't becoming to you, you should be coming to us
LEWIS, HAIRDRESSING
347 Hunter St. Phone 3288W

For Drugs Phone 15 Elliott's

Just Between Us Women

A Daily Chat With Examiner Neighbors, Conducted By Roberta

ALAS! You know the cause too well;
The salt is spilt, to me it fell.
Then to confirmate to my loss,
My knife and fork were laid across;
On Friday, too! The day I dread;
Would I were safe at home, in bed!
Last night (I vow to Heaven 'tis true)
Bounce from the fire a coffin flew.
Next post some fatal news, or ill
Will follow me my German fro' me well!

Dear Friends:

How many superstitions do you cherish? Don't pretend you have not any, for we all have some, but what exasperates us is when someone or other carries it to excess.

I knew a man who would not do any important thing on a Friday, and if it fell on the thirteenth, oh boy, he lay low and would hardly stir out of the house. I asked if anything bad had ever happened on the thirteenth, or on Friday, but he thought it over and he said no it had not.

So he determined all by himself he would get over this superstition, and the very next Friday when he was striding down to his office feeling like a conqueror, he fell and broke his ankle. No use telling him the streets were icy, nor that he had no rubbers on. He felt justified in all he had ever dreaded from Friday.

And just what is superstition? It is a belief that if we do certain things or other things happen, something, generally bad is sure to follow. You may scoff at it as we used to do, but when you see it occur time after time, you realize that there is a mysterious force at work in the world, which tries at times to be on guard against evil.

It used to be supposed that the devil was let loose in the world at times to try the patience of mortals, and couldn't it be possible that good angels are loose also, to get us braced against him? Your guess is as good as mine in this respect.

All I know is, that I have seen personally, things happen to which no reasonable answer could be given. Of course we all have a tendency to believe in our own superstitions, while thinking the other fellow is goofy to believe in his.

When you have lived, and studied and thought, you never say you would not believe this or that, because you know truly that things can happen which no one can account for.

A minister told me this about ten years ago. In Ireland during the war, there was an old lady lived, who could neither read nor write, and one day, either she was not of his faith, she came to him crying that her son Danny had been killed in the war. She vowed that she had seen him dead, with a bullet hole in the middle of his forehead, and no one could comfort her. Next day a telegram came for her, and as her priest was away to another village, the operator brought it to this minister, asking him to break it gently to her, that her son was dead.

When he went to her, she said I know what you want to tell me. A paper came saying Danny was killed, and all the women came into her cabin and keened and wailed for the dead. This minister thought he would find out exactly how Danny died, the hour, and the circumstances.

The Captain wrote him that he had been killed at 4 a.m., shot in the middle of the forehead, and that was the exact hour when his mother saw it happen. Many hard-boiled soldiers saw things happen in the war that no one could explain away.

I have been in houses in Scotland, England, and Ireland that made you shiver, and you knew that evil had predominated there, and its presence lingered on.

What are my own superstitions

WARKWORTH SHOWER IS HELD FOR NEWLYWEDS

One Hundred Friends Gather To Honor Mr. And Mrs. Sykes

(Examiner Correspondence.)

WARKWORTH, March 23. — On Friday evening about one hundred of the neighbors and friends met at the home of Mr. George Sykes in honor of their daughter, Jean, who was recently married to Mr. Dan Lawson. The bride and groom received some beautiful gifts, among them was a towel set from the Ghost Supper Club, of which Jean was a member.

A pleasant evening of cards and dancing was enjoyed by everyone, after which dainty refreshments were served. Suitable acknowledgment was made for the numerous gifts and a social time enjoyed.

Special Services.

Rev. Dr. R. Cooper is planning to hold special services for Passion Week in United Church, and Rev. T. Floyd in Anglican Church. It is hoped a number will attend these beautiful services. The choirs of the local churches are also preparing special Easter music.

Mr. Edgar Allen of Trenton spent Sunday at the home of his parents, Mr. and Mrs. Harry Allen.

Mrs. Wallace Baker, who has been ill in the Kingston Hospital for several weeks, returned home on Saturday. Her many friends hope for a speedy recovery.

Born—On Saturday, March 20th, to Mr. and Mrs. Fred Ward, a son.

FOUR ESCAPE IN CRASH

Plane Is Forced Down In B.C. Wilds.

VICTORIA, March 23 (CP) —Pilot Hoakes and three passengers escaped injury when their plane crashed in landing at McDame Creek. British Columbia police headquarters here were advised. McDame Creek is in the Cassiar district of British Columbia, 130 miles inland and about 75 miles south of the Yukon boundary.

With Hoakes when the crash occurred yesterday were William Strong, Thomas Clark and Philip Edward, fur traders, prospecting into the Cassiar district from Fort Nelson, B.C.

THE FIRST SOUTH AFRICAN

SOUTHAMPTON, Eng., March 23 —(CP)—Claiming to be the first South African to gain a commission through the ranks of the British Army since the cadet system was launched 10 years ago, 23-year-old second-lieutenant Orenfeil Finn-Smith, left for service in India with the 2nd Battalion Welch regiment, recently. "The army is the finest life in the world," declared the young subaltern.

Buying Meal Tickets
Makes eating down town a pleasure, especially if they're for
The Bright Spot
(Near Grand Hotel)

Janet McIntosh Is Winner In Dominion Wide Competition

Springville Girl Captures Highest Honors In Temperance Union List

OTHER PRIZE-WINNERS

(Examiner Correspondence.)

SPRINGVILLE, March 23.— The temperance class of Springville United Church under the guidance and leadership of Mrs. Gordon McIntosh received high honors in the recent Scientific Temperance Union examinations set by the Dominion W.C.T.U.

First prize in the senior competition was won by Miss Janet McIntosh who having won the county and provincial prizes now stands highest in the Dominion while Elmer Douglas received honorable mention. In the intermediate class, Clark Armstrong stood first in the county of Peterborough. Other members of the class who wrote the examinations received a Bible Wall Motto from the Sunday School. Honor marks were received by practically all.

Those who wrote in the Senior Class were Janet McIntosh, Elmer Douglas, Vivian Brown and Duncan Seymour.

In the intermediate class—Clark Armstrong, Miss Dunford, Jack Brown, Dorothy Cathcart, "Kay" Seymour and Mary Dunford.

In the Junior Class — Tommy Brown, Edgar Dunford, and Howard Shaw.

Exclusive to NEILL'S in Peterborough

The Swagger

Rakishly Different with high front following the Spring trend with just that dashing style that combines good taste with a touch of the youthful chic always typifying

7.50

OTHER STYLES 3.35 and 5.00
Widths 4A to C. Sizes to 9

R. NEILL LTD.
350-354 GEORGE ST. PHONE 325

WATCH FOR DAILY SPECIALS

BOYS'
2 pc. SUITS
In Dark Brown Herringbone Tweed (Unlined)
24 SUITS LEFT—SIZES 2-6 YEARS
WEDNESDAY ONLY **69c**

PATTENICK'S
PHONE 823 368 GEORGE ST.

BUEHLER BROS. LIMITED
Wednesday At 387 George St.
Phone 3680 - Free Delivery

Rib Boiling Beef - 9c
Butt Pork Steak 19c
Stewing Veal, Veal Shank 3-25c
Loin Pork Chops 23c
Pork Liver 12c

Watch Our Advertising Window Displays For
HOLIDAY SPECIALS

FRESH
Spare Ribs
11c

HERE'S FRIENDLY STIMULATION
...when you need a helping hand!

"My! After a cup of good coffee like this I'm really myself again. It certainly is a grand pick-up!"
Jessica Dragonette
Famous radio soprano

LAURA KING FINDS OUT HOW RIGHT JESSICA DRAGONETTE IS

How you'll love the superb flavor of this fine coffee! It is so deliciously smooth and mellow . . . for the matchless flavor of Maxwell House Coffee is kept truly roaster-fresh!

And Vita-Fresh Maxwell House is packed in a super-vacuum tin . . . the one sure way to bring you coffee as fresh and wholesome as the hour it left the roasting ovens.

MAXWELL HOUSE COFFEE
ROASTED AND PACKED IN CANADA

CAMPBELLFORD

NO AGREEMENT ON ROAD SPLIT

Government Would Receive Gas Tax Before Assuming Repair Costs

AT CAMPBELLFORD

CAMPBELLFORD, March 23 — At a special meeting of the Town Council held in the Clerk's office, William Anderson, Assistant Superintendent of the Department of Highways, addressed the Council on the matter of the government's share of the costs in repairing the highway which runs through the town.

It was pointed out that the town must assume fifty per cent. of the cost of repairing the highway and 100 per cent. of the cost of repairing the pavement that is not a part of the said highway unless they are willing to give the government the taxes derived from all gasoline pumps located on the roads so repaired. After giving the matter some discussion as to the best time to make the repairs and the probable cost the matter was left over till the next regular council meeting.

Following this J. C. Birmingham, Tax Collector went over the tax roll, after which the meeting adjourned.

MARMORAN GETS PULP CONTRACT

S. C. Boyd's Deal In Lakefield-Peterborough-Kaladar Area $25,000 Job

MARMORA, March 23.—S. C. Boyd of Marmora, who has been almost twenty years in the pulpwood business, has been awarded a contract for four-foot peeled poplar pulpwood over the district extending from Peterborough and Lakefield to Kaladar. This is one of the largest contracts given to any one representative in years, and means an expenditure of approximately twenty-five thousand dollars.

NEW, IMPROVED PALMOLIVE EXTRA GENTLE ON YOUR SKIN

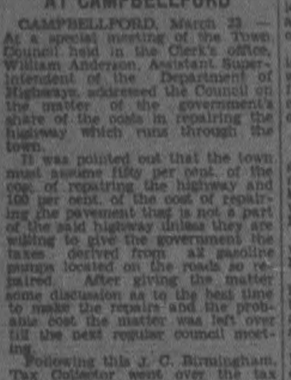

You'll enjoy THE NEW PERFUME IN PALMOLIVE

The Examiner BULLETIN BOARD

Nazi Secret Police raided the diocesan headquarters of Berlin's Roman Catholic Episcopacy and confiscated copies of the Pope's pastoral letter.

The United States Senate yesterday passed the $522,947,806 Big Navy Appropriation Bill.

The British freighter Marie Moller took fire 30 miles from Liverpool and was destroyed. All 72 members of the crew were saved.

Hon. W. D Euler, Canada's Minister of Trade, arrived at Los Angeles yesterday, on his way home from Australia, and declined to discuss the trade negotiations with that country.

Cause of Explosion

It has been found that natural gas escaping from pipes in the basement and ignited by a spark of unknown origin caused the explosion which killed 439 persons in the New London, Texas, school.

King George VI is to be presented on May 4 at Buckingham Palace.

Beavers have increased so rapidly in Banff National Park that the authorities have decided to wage war against them. The whole colony started from two captive beaver.

It was estimated yesterday that 150,000 Americans were idle because of strikes, with Detroit and Chicago the centres chiefly affected.

Furniture Tariff Boost

The Tariff Board has recommended that the duty on furniture coming in from the United States and other countries under the intermediate tariff be increased from 30 to 37½ per cent.

At Ottawa, Albert Matthews was sentenced to three years in the penitentiary on two charges of demanding money by threats.

During 1936 the Toronto Post Office handled an average of 1,360,147 pieces of mail every day. The 1929 average was 1,327,208.

York Township Council will ask the Provincial Government to bear the cost of a 10 per cent. increase in relief vouchers.

Eggs Will Be Cheap

According to a Toronto report Easter eggs will be moderate in price at 23 to 30 cents a dozen according to size.

Neville Chamberlain, Chancellor of the Exchequer, was stricken with a chill Monday and ordered by his physicians to stay indoors for several days.

When John Kershaw, 69, dropped dead at Monson, Mass., it was necessary to shoot the man's German police dog before the body could be aproached.

William McLean, charged at Toronto with carrying nitro-glycerine for dangerous purposes was remanded for trial.

Will Issue Summonses

Summonses are to be issued by Toronto police to 20 druggists for selling tobacco on Sunday.

All ranks in the land forces represented in Canada's military delegation to the Coronation, are to wear khaki, an Ottawa report states.

At West Chester, Pa., Alexander Meyer, 20, pleaded guilty to killing Helen Meyer, 16-year-old Goshen (Ind.) school girl and throwing her body in a well.

Fifty-nine Providence, R.I., stores have closed their doors to combat threatened sit-down strikes in their premises.

Good Friday Dry

No beer, wine or liquor can be legally bought in Ontario on Good Friday. Beverage rooms, liquor stores and beer warehouses will all be closed.

One man was killed and two others burned seriously when a train and a gasoline truck collided at Camden, N.J.

Thirteen motor cars were stolen in the Hamilton area over the week-end, but were recovered. Police blamed the thefts on joy-riders.

The manager of a New York dance hall was shot and killed by a patron whom he had ejected for dancing improperly.

BUDGET DEBATE VOTE GOES 63-16

(Continued from page 1.)

Hepburn, was not present for the division.

The bill to make Percy Wilson, Ontario Official Guardian, successor to Hon. David Croll, Welfare Minister, as one of the Dionne quintuplets guardians, went through committee stage. Mr. Hepburn promised to table contracts made by the guardians on behalf of the babies.

The Public Interested

Leopold Macaulay (Con. York South) declared the financial dealing of the quintuplets were of public interest.

"I have no objection to making the contracts public, but further contracts will be handicapped by publication of this information," the Premier said. "If it becomes known companies pay for using the quints' names in their advertising, they might not want to renew the contracts."

"But there is nothing we want to cover up so we'll table them," he added.

The bill for the guardianship change then passed without objection.

Arthur Ellis (Con., Ottawa South) charged that behind the Government's bill to make the investigatory powers of the Securities Commission retroactive was a thinly-disguised motive to "besmirch" Senator Arthur Meighen. Conservative Senate leader. He said a royal commission already had inquired into dealings of companies with which the Senator was connected.

"If he (Senator Meighen) is in the clear, he'll have nothing to worry about," commented Premier Hepburn.

BONARLAW

Messrs. Reg. Burkitt and Earl Mumby left on Tuesday for Sudbury where they will take up mining.

Mr. and Mrs. A. E. Walker, Bobby and Jimmy of Bancroft spent the week-end at Bonarlaw and Madoc. They were guests at the anniversary at Mr. D. Wellman's on Saturday evening.

Mr. W. S. Stiles attended the cheese patrons association at Kemptville this week.

Mr. and Mrs. Reg. Magee and daughter Donna visited at Mr. John S. McKeown's this week.

Mrs. Simon Matthews received word on Thursday from her husband, Mr. Simon Matthews, at Bellville Hospital, that he will still be confined to the Hospital until Easter.

Mr. and Mrs. Fred McKeown had tea at the home of Mr. and Mrs. Will Rutherford's on Sunday.

Mr. and Mrs. Ira Westerfelt and Mrs. S. Matthews attended the dance at Mr. Landy's at Marmora on Wednesday night.

Bell and Barlow unloaded a carload of seed oats on Thursday. Seed grain is very scarce in this district.

Miss Edna McComb is on the sick list.

Five-And-Ten Strikers Seek Support

This unusual scene shows a New York Woolworth store with customers and sit-down strikers mingling in the aisles. Cots, on which strikers spent the night, line the counters where the customers wend their way to buy. Fifteen girl strikers were arrested for illegal occupancy of the store. They are here seen, urging customers not to patronize the store until their demands are met.

Rowe Warns Conservatives Election May Come In 1937

Leader Has Five Reasons Why He Thinks Hepburn Will Go To Polls

"PARTY WEAKENING"

TORONTO, March 23.—An urgent warning to Conservative party followers to organize now for a general Provincial election in 1937 was sounded last night by Hon. Earl Rowe, Ontario Conservative leader.

He gave five reasons why he thought the Premier would go to the country this year, and he predicted more Liberals would support the Tory party than ever before in the history of Ontario.

Sees Party Weakened.

Simultaneously he declared the Conservative Party was fired by a new spirit, and that the revived forces of Conservatism would sweep the Province. His party would restore hopes of those who wanted jobs by restoring the opportunity to get jobs, declared Mr. Rowe.

His reasons for predicting an early general election, given at the annual meeting of the East York Provincial Conservative Riding Association in Simpson's Arcadian Court, were:

(1) Premier Hepburn feels the Liberal Party is growing weaker every day. "Hepburnism is repudiating Liberalism," said Mr. Rowe. "He has discarded his party."

(2) Separate school supporters know he has "tricked" them.

(3) He wants a snap vote to trick the electors.

(4) His beer and wine policy is out of control and he is "ashamed to let it go another year."

(5) He told the people of Ontario his Government would never buy Quebec power; since then he has signed two new contracts with Quebec power firms.

"Reckless Spectacle."

Premier Hepburn had surrounded himself with men who were not known to the Liberal Party a few years ago, the Conservative Leader charged. These "inexperienced" men were turning the Government of the Province into the "most reckless spectacle" to be seen from the Atlantic to the Pacific, he claimed.

Mr. Rowe was introduced to his audience as "the next Premier of Ontario" by a former Premier of the Province, Hon. George S. Henry, House Leader.

The banquet was tendered by the Conservatives of East York, Mr. Henry's riding, in honor of the two party leaders.

MRS. SIMPSON'S DIVORCE OF 1927

(Continued from Page 1.)

the Duchess of Windsor her first divorce might be of "great public importance, in which the attitude of the British courts would be most strict."

Little attention has been paid to American divorces, but there have been "few if any important cases in which inheritance was at issue."

Keith said settlement of the issue was necessary before children are born to Mrs. Simpson and Edward.

A United Press despatch from Washington showed that Spencer, a navy lieutenant attached to the scouting fleet, was based at Norfolk, Va., at the time of the divorce. Navy officials said their records did not show where Spencer lived in 1927.

Chinese To Be Good Except On Sundays

Nankin, March 23—(CP)

YOUNG people here must not visit the cinema — or other place of entertainment—except on Sundays and public holidays. This is part of a "be good" campaign launched by the Mayor of Nankin. All dancing in public has been banned.

JOHN MARSH IS ELECTION WINNER

(Continued from page 1.)

4,817, William Ainslie (Liberal) 3,434, J. Connor (C.C.F.) 2,303.

Elections of 1935 saw a split in Liberal ranks with two candidates in the fray, but in the by-election the ranks were welded.

Three Liberal Cabinet Ministers took part in the fray. They were Hon. C. D. Howe, Transport Minister; Hon. J. L. Ilsley, Revenue Minister; and Hon. J. C. Elliott, Postmaster-General. They campaigned in Mr. Connor's behalf.

Two Federal Party leaders also joined in the vote-appeal. Rt. Hon. R. B. Bennett, Conservative Leader, took the platform in support of Mr. Marsh and J. S. Woodsworth, C.C.F. Leader, spoke in Mr. O'Hanley's favor.

By failure to obtain at least half the number of votes which went to the victorious Conservative, Mr. O'Hanley lost his deposit.

Has Big Margin.

NEW CARLISLE, Que., March 23.—(CP).—Pierre Emile Cote who lost his Quebec Legislature seat in the last Provincial election by less than a half-hundred votes, will represent the riding of Bonaventure in the House of Commons.

The former Provincial Highways Minister was elected in a by-election yesterday to succeed Hon. Charles Marcil, who held the Federal seat for the Liberal party from 1896 until his death last month. They stopped counting the ballots late last night after the New Carlisle lawyer had obtained a majority of 1,591 votes in 81 out of 90 polls over his nearest opponent. Actual count of the vote was not given immediately.

The other two lawyer candidates, William O'Connell of Quebec, and Maurice Thibault, were left far behind in the voting from the start. Both defeated candidates were nominated as Independents.

The Conservative party, which held the seat from 1867 until 1891, did not nominate a candidate.

WILL PROBE DEATH

Police Investigating C.P.R. Trainman's Death at Calgary

CALGARY, March 23—(CP). — Police to-day investigated the death of Albert Edward "Slim" Morrison, Canadian Pacific Railway trainman who died in hospital here yesterday. Morrison was found unconscious Friday in his hotel room. He had suffered a head injury. Coroner Dr. George R. Johnson said an inquest would be held.

SCOTT'S SCRAPBOOK By R. J. SCOTT

CAMPBELLFORD

ORIGIN OF NAMES SUBJECT OF TALK

Outgrowth of Famous Doomsday Book, Earl Bell Tells Campbellford Rotary

(Examiner Correspondence.)

CAMPBELLFORD, March 23. — "Surnames" formed the subject of a rather unusual address delivered by Earl Bell before the Rotary Club at its weekly luncheon held in the St. Lawrence Hotel on Monday.

Originating in England in the year 1066 surnames were an outgrowth of William the Conqueror's Doomsday Book which presented the necessity of more accurately classifying people according to their names. Up to this time people in towns and villages had derived their name from the geographical description of the country in which they were born such as Hill, Moor, Lake, Walter and so on. During this same period nick names became very popular as evidenced by such names in history as Edward the Confessor, William the Conqueror, and Alfred the Good all of which denoted some particular characteristic of the person so named.

The Norman Method.

However, with the coming of taxes the assessor found it necessary to adopt a different system of naming people and so the Norman method of giving names was adopted by which John, son of John was given the name Johnson and Jack's son became Jackson. In the same way the Irish O'Donnell, O'Brien, and O'Connor came into existence when in the year 1400 the English King passed a law requiring the Irish to adopt a method of naming similar to the English which they did with the adoption of the "os" pre-fix which corresponds to the English "son" suffix with the same meaning. "Mac" is the Celtic word for son which explains the origination of the MacDonalds, MacLarens and McGregors.

"Nearly one-third of the early Anglo-Saxon names originated as nick-names," Mr. Bell asserted. Some of these were flattering such as Goodfellow Grand and Fine, while others such as Cruickshank, which denoted crooked legs and Waghorn which was applied to persons who wiggled their noses when they spoke and Blackeye from which come the names of Blakely and Blake. The speaker gave numerous other examples of these classifications such as Fairfax from Yellow Hair; Piggot meaning one who is pock marked and Pettifer a person with an artificial foot. The Stuarts, who followed the Plantagenate line of kings were no doubt annoyed by the thought that their name indicated that their ancestors had been Stile wards, men who looked after the hogs, which name slowly evolutionized through Styward, Steward, Stewyard and Stuart.

In conclusion the speaker asserted that the first travelling salesman was a Chapman which originally indicated a person who sold leather from door to door.

STEAL KEGS OF BEER.

STRATFORD, Ont., March 22. — (CP).—During the week-end thieves entered the Perth Brewery here and stole two kegs of beer. Entry was made through a window, after which the culprits opened a door.

MARMORA

Mrs. Joseph Scott returned home from Belleville General Hospital on Saturday.

Flowers were placed on the altar at St. Paul's on Sunday in memory of the late Harry Phillips, who passed away on March 20, 1926.

Under auspices of Holy Trinity Group of St. Paul's Ladies' Guild, a sale of home cooking was held in the White Hall on Saturday afternoon.

Miss Rose Auger left Thursday for Trenton, where she has renewed her position of last year at Pirhurst Manor.

Mr. W. Richardson spent the week-end in Toronto.

Mr. George O'Neill visited his father in Elzaston on Saturday.

Miss Eleanor Reynolds spent the week-end with relatives in Ottawa.

Miss Iva Phillips of Toronto spent the week-end at her home here.

Harvey Scott, C.N.R. passenger agent, spent Monday evening in the village.

Miss Beatrice Lee of Toronto, visited her parents, Mr. and Mrs. Fred Lee, over Sunday.

Services at St. Paul's Anglican Church on Good Friday will be Litany and Ante Communion at 10.30 a.m. and Evensong at 7.30 p.m.

EXIT BALLETTONKEL

VIENNA.—(CP).— Shed a tear for the "Ballettonkel" for to-day he is nearly extinct. Only two remain of the dozen or more "uncles of the ballet" who showered flowers and applause on the ladies of the ensemble in pre-war days.

Egypt's foreign trade is smaller than at this time last year.

RICHARD HALL LIMITED

they're wearing SUITS this Spring

and Hall's have the HATS to wear with them!

We are showing an exciting collection, thrilling in young newness, refreshing in new straws and fabrics . . . You can choose from the widest selection of styles ever, whether it be a brim, turban, pancake or sailor you want . . . and they're adorned with Spring Flowers, Jaunty Feathers or Beguiling little veils. Head off the Easter Parade with a brand new "bonnet" from Hall's.

2.98 to 5.95

Growing lovelier day by day...

The Dionne Quins use only PALMOLIVE

the soap made with Olive Oil!

DR. DAFOE TELLS WHY HE CHOSE PALMOLIVE

"At the time of the birth of the Dionne Quintuplets, and for some time afterward, they were bathed with Olive Oil . . . When the time arrived for soap and water baths, we selected Palmolive Soap exclusively for daily use in bathing these famous babies."

(Signed) Allan Roy Dafoe

Because the Quins were born prematurely, they have always had unusually sensitive skin. That is why, for some time after their birth, they were bathed only with Olive Oil. Because there is nothing so soothing for delicate skin as gentle Olive Oil.

Then, when the time came for soap and water baths, how important it was to choose a soap made from the gentlest, most soothing ingredients! That is why Dr. Dafoe chose Palmolive, made with Olive Oil.

And now . . . if you could only see the smooth, satiny skin of those lovely Dionne Quins . . . then you would realize how wise Dr. Dafoe was when he decided that gentle Palmolive Soap, should be used exclusively for bathing them.

IS THE SOAP YOU ARE USING AS GENTLE AS PALMOLIVE?

Are you sure the soap you're now using is as pure, gentle and safe as Palmolive? You know Palmolive is made only from real beauty aids . . . a secret and unique blend of Olive and Palm oils—the finest known to beauty science! That is why Palmolive gives your skin such matchless beauty care.

TO KEEP YOUR OWN COMPLEXION ALWAYS LOVELY, USE THIS BEAUTY SOAP CHOSEN FOR THE QUINS

INTRODUCING a new addition to our 'GORDON' hosiery family!

one that will be warmly welcomed, too!

Gordon TWO THREAD Chiffon Hose

Cobwebby Sheers And Oh! So Flattering For Daytime and Evening Wear

1.00 Pair.

- Full Fashioned
- Sheer and Ringless
- Lace or Plain Top

AUTHENTIC SPRING SHADES

KONA NOONDAY | CUBATAN PLAZA BEIGE | SWANKY SAUNTER

Sizes 8½ to 10½

The last word in hosiery style and smartness . . . all for 1.00 A delightfully sheer, yet quite practical stocking that sets a new high standard for quality, wearability and appearance. Evenly woven, sheer chiffons that have a way of flattering one's legs and ankles especially so in the above shades. Make your choice 'Gordon' Chiffons, you'll be more than pleased with them.

We feature 'Gordon' Silk Hosiery in a full range of qualities to suit every occasion and every purse.

RICHARD HALL Limited

The Peterborough Examiner

PETERBOROUGH, ONTARIO, CANADA, TUESDAY, MARCH 23, 1937

Kick By Horse Proves Fatal

WINDSOR — Nineteen-year-old Ballard Mallioux died in hospital here today from the effects of injuries suffered over the week-end when kicked in the stomach by a horse at Stoney Point, 20 miles east of here. The lad had unharnessed a new team of horses before the accident.

House Has Rental Jinx

LONDON—Even the extraordinary Coronation demand for exclusive addresses has failed to end the rental "jinx" on the former home of Mrs. Wallis Simpson at Regents Park. Mr. and Mrs. Cuthbert Stewart, who hold the original lease, have cut the rental to £210 a week to no avail.

Outstanding Achievements Accomplished During Year By Chamber Of Commerce

F. W. Turner Addresses Annual Meeting Of The Chamber Of Commerce

KEEN COMMUNITY SPIRIT

Pointing to a peak year of splendid achievement as chairman at the annual dinner meeting of Peterborough Chamber of Commerce held at Empress Hotel on Monday evening, President Fred J. Overend acknowledged the support the Chamber had received from the citizens generally and from the mayor and council and the press in particular.

In the course of the outstanding achievements of the year under review as being organization of Kawartha Lakes and Haliburton Tourist Association; the Winter Sports Committee under whose auspices the ski jump was erected; and the Central Ontario Highways Association headed by Aldermen James Dutton.

Treasurer J. J. Turner, a veteran member of the organization presented the financial statement, showing a credit balance on hand of $353.92, with disbursements for the year totalling $6,612.27.

Introduces Speaker

F. W. Turner, industrial agent of the Canadian Pacific Railway Company Toronto was introduced as the guest speaker by Alderman R. M. Glover, chairman of the Manufacturer's Committee of the City Council.

Mr. Turner held his audience of sixty representative business and professional men keenly interested with his delightful and educating address on the subject of Canada's development along economic lines. In the words of F. D. Kerr, K.C., who subsequently moved the vote of thanks, he, "Visualized the progress of this great land from its beginning down to the time of its present achievements and envisioned all the great possibilities that lie ahead."

During the afternoon, Mr. Turner said, he had met the mayor and members of the city council and was impressed with the fine community spirit which was so evident on all sides. As an industrial representative he paid tribute to the work which City Clerk S. R. Armstrong has done in this regard for Peterborough.

Keen Community Spirit

In the large gathering of members of the Chamber of Commerce present at the meeting, the guest speaker saw further evidence of the keen community spirit which he believed was one of the secrets of Peterborough's prominence as a manufacturing centre.

In order to present a clear picture of industrial progress, Mr. Turner reviewed a number of phases of Canada's growth from its founding period of slow growth on through its period of rapid expansion and development and to the present day when he declared new opportunities are beginning to present themselves with a return to more prosperous times.

He showed how Canada's expansion had come about through the settlement of people from other lands dealing to better themselves and create new opportunities, and he spoke particularly of the important part played by the fishing, fur, lumber, agricultural, mining and transportation industries.

Fourth In World

Early development in this country and in the United States, he declared was along the waterways of the continent until the railroads came and spread the development to other sections and opened up trading opportunities that had been undreamed of, until last year Canada had attained to prominence as the fourth trading nation in the world.

From that point, Mr. Turner spoke of the growth of individual communities and expressed the opinion that Peterborough had attained to its prominence as an industrial city because it had a fine type of civic-minded citizens; good labor conditions; water power; splendid educational and recreational facilities; and by no means least adequate transportation facilities.

With the belief that the period ahead is going to be one of general prosperity and expansion, Mr. Turner believed, "You in Peterborough have great advantages otherwise you would not have attained to your present growth and importance," and he urged that every citizen should learn to value the advantages possessed by the community and on all possible occasions endeavour to broadcast the fact.

Moves Vote of Thanks

In expressing thanks on behalf of the Chamber to the guest speaker, Mr. Kerr felt the address had visualized the progress of this city since he first came here twenty-five years ago. At that time he recalled E. A. Peck, K.C., E. F. Mason, City Clerk S. R. Armstrong and Dr. H. R. H. Kenner, all present at last night's meeting were members of the Chamber of Commerce while Rollis Denne and Rollie Glover were just about to come into the organization. And Mr. Kerr said, "they have all been doing a man's job ever since."

Mr. Kerr expressed an abiding faith in the value of the Chamber of Commerce to any community, and speaking more particularly of the local Chamber paid tribute to the work of J. J. Turner and George Gillespie.

The vote of thanks was seconded by Roland Denne, who as former chairman of the Manufacturer's Committee of the council expressed the firm opinion that the city must be prepared to spend more money if it wishes to attract more industries.

The Northrop String Trio entertained with a splendid program of instrumental selections during the dinner hour, while Mack Gordon contributed two vocal solos entitled "The Tinker's Song" and "The Water Boy" accompanied by Harry Northrop. A violin solo "Hostierings", was played by Stan Northrop.

THE STARS SAY . . .

By GENEVIEVE KEMBLE

For Wednesday, March 24

UNDER HIGHLY-stimulated faculties, and with finely-keyed energies, this promises to be a remarkable day, with its current activities having great influence and reaction on the future life and its fortunes.

Those whose birthday it is may be prepared for a year in which all things move toward high goals of progress, independence, adventure, romance and achievement. This under high urges for action, change and innovation, may spell a radical change in business, social, domestic and romantic lives, with the future destinies and fortunes involved with this year's decisions and ventures.

A child born on this day may have outstanding talents in original lines, with the insight and force to rise over large and important propositions. Its spirit of initiative and progress will probably take it far and place it in the public eye.

LINDSAY YOUTH TESTS SCUGOG

Swims For Crowd When "Human Seal" Balks After Poor Collection

LINDSAY, March 23.—Russel Lee, a member of the local Rotarian Rugby team, is the first swimmer this year to plunge into the icy waters of the Scugog river. On Saturday afternoon when the "Armenian Human Seal" refused to carry on because of the poor collection received from the crowd assembled at the locks, Lee dived, jumped in and swam around and apparently was none the worse for the dip.

Jake Haight, a farm hand employed by Harold Fowler at Oakwood, had the misfortune to break his leg during the week-end. He was helping a number of men to cut down a tree when one of the limbs pinned him to the ground.

Mariposa Township lost one of its best known residents and a former Warden of Victoria County over the week-end, in the death of Alfred J. Varcoe. The deceased was born in Mariposa township and at the time of his death was Government Loan Inspector for the Agricultural Board. He was also a Past President of the Lindsay Central Exhibition Board. He is survived by one son, George, of Mariposa.

Two Mariposa boys, who were arrested by the police a few days ago after demanding the payment of $100 from Miss Whiteside, of Little Britain, faced a charge of conspiracy yesterday before Magistrate Cox. They were severely reprimanded by the Magistrate and given suspended sentence for a period of two years.

Port Erie interests have taken over the Austin mill at Haliburton for the manufacture of smallwares in the line of hammer handles, handles for garden tools etc. One hundred cords of white birch are being drawn to the mill.

Bandmaster J. S. Wright, leader of the celebrated York Township Boys' Band, has been selected as leader of the Lindsay Boys' Band. The new leader has had years of experience in England.

GENERAL STRIKE IS THREATENED BRINTON PLANT

Journeymen Weavers Join Setters In Walk-Out Demanding Pay Increase

CONFERENCES FAIL

Fifty-six journeymen weavers in the Axminster and Wilton departments cast in their lot with the setters, in staging a walk-out at the Brinton-Peterborough Carpet Company's plant to-day as a protest for failure of the company to grant pay increases.

Each pay envelope contained a printed slip last Friday stating that a 5 per cent. increase would go into effect dating from Monday, March 15, but when employees checked the amounts they are said to have found the increase was not there. The slips were to have been signed by employees acknowledging the raise, but none of them did so.

Twenty girls in the setting department are said to be out, along with twelve men from the dye house, and fifty-six weavers from the Axminster and Wilton departments. A general strike is planned for Wednesday, it was said.

Weavers are definite in their demands. They want a 25 per cent wage increase, to go into effect immediately. Forty weavers held a conference in the Trades and Labor Hall on George street Monday afternoon, but no announcement was made at the conclusion of the meeting.

Employees contend that the company promised a full restoration of all depression cuts, which totalled twenty-five per cent., as soon as normal times returned. The amount of work now going through has led them to believe the company can well afford to place wages on a pre-depression basis. It is believed pay cuts effected during the depression period were two 10 per cent and one of 5 per cent.

The Brinton plant employs upwards of 900 men and girls, many of whom have been working overtime during the past two months. The last half year period is said to have been the busiest since 1929.

SCHREIBER ROAD PROBE BLOCKED

Roebuck Refuses Committee Extra Power—Says No Scandal Exists

TORONTO, March 23 (CP).—Expenditures on the 23-mile Schreiber-White River section of the trans-Canada Highway after March 31, 1936, were not a matter for the public accounts committee of the Ontario Legislature, the committee decided today. Without specific authority from the House the committee cannot look into things beyond the end of that year.

Attorney-General Arthur Roebuck told the committee the Conservative Opposition was looking for scandal where none existed. He refused Mr. Macaulay's request for a promise to ask the House to extend the committee's authority.

R. M. Smith, Deputy-Minister of Highways, told the committee work on this and other sections of the highway was stopped in June, 1936, because appropriations were exhausted. James Clark (Lib., Windsor-Sandwich) said everybody in the district knew the work was a waste of money.

Mr. Smith said the job was closed down because the estimates for northern road work had been exceeded.

"You said you closed down all these trans-Canada jobs, did you open up any of them?" asked Mr. Macauley.

"Yes, from Port William to Kenora because part of the road had been torn up and there was a lot of traffic."

WOMAN IS HELD AFTER GIRL DIES

$10,000 Bail Asked In Timmins Illegal Operation Case

TIMMINS, Ont., March 23 (CP).—Miss Evelyn Lapine died in hospital here last night, allegedly of an illegal operation. Mrs. Regina Beaudoin is still in custody in Haileybury jail awaiting trial or attempting to procure an abortion. She has been unable to raise $10,000 bail since her preliminary hearing early in February when Miss Lapine identified her in the abortion charge.

Mrs. Beaudoin was arrested after a complaint by Miss Lapine December 15, 1936. While the young woman remained in a critical condition in hospital here, Mrs. Beaudoin was held in Timmins police cell without bail for seven weeks.

Crown Attorney Caldbick has started plans for an inquest into the young woman's death.

SPOT GAS BALLOON

Drifts Over Bay Of Quinte Carrying Sealed Box.

BELLEVILLE, Ont., March 23.—(CP)—A large gas balloon, believed used by the United States Meteorological Department, drifted east of the Bay of Quinte yesterday at a height of about 1,000 feet. From a small carrier on the bag dangled a sealed box thought to contain scientific apparatus.

Happy Days Here Again, Pan-Handlers Now Ask For Quarter To Get Slim Meal

It was an open winter for the pan-handlers. Bare highways, lack of snow on the ground, and springlike winds which are tempered to bare hands on grab irons of rumbling freight trains, lured members of the wandering fraternity into the open. In contrast to previous years when the bitter chill of subzero temperatures recalled in their semi-hibernation.

Varied and numerous are the requests of the scrounger, as was indicated by the report of one of the victims of the pan-handling racket.

"How's chances for a quarter, buddy, to get a slim meal?" gaily queried a fairly well-dressed hobo buttonholing a local resident whom he obviously took for an easy mark.

"Quarter? You fellows used to be glad of dimes," was the response.

"Happy days are here again," countered the spiritual unabashed. "Prosperity's just 'round the corner. They all give quarters now."

From Namesake City

From the ancient city of Peterborough, England comes this picture showing one of the city's former mayor's attired in his chain of office and robes. He is Alderman Matthew Hooke, J. P., who occupied the mayor's chair in "the other Peterborough" in 1931. The picture is interesting in view of Alderman James Dutton's proposal that the Mayor of Peterborough (Ontario) be presented with a chain and robes in connection with Coronation observances.

Cathedral Players Present Sacred Drama At The Mount

Story Of What Preceded And Followed Crucifixion Is Told

BEAUTIFUL MUSIC

"The Upper Room", a drama of Our Lord's Passion written by Monsignor R. H. Benson, and presented with such success last year in Holy Week by the Cathedral Players, was repeated on Monday evening in the auditorium of Mount St. Joseph before a most appreciative audience, watching with reverent interest the unfolding of the tragic story of scenes which directly preceded and followed the Crucifixion of Christ.

The simple words used by Monsignor Benson to convey an impression of intense emotion, struck with powerful force on the perceptions of those who watched, and listened to, this old yet ever-new recital of the sufferings of the Savior in those last grim days of His earthly pilgrimage. The effect of that sublime tragedy was heightened by its presentation by a group of clever young people forming the Cathedral Players of the Cathedral parish. Every member of a superb cast appeared to be imbued with the spiritual significance of the sacred drama, and the power to reproduce in each individual role the original aspect, thus giving an usual atmosphere of verity to the episodes. The costuming was splendid, as were the lighting effects, with a particularly fine bit of lighting in the "spotting" and back curtain for the Jerusalem scene, which is one of the most realistic in the production. In this the raucous voices of the blood-thirsty mob, and the terrifying storm of the Crucifixion hours, are depicted with awe-inspiring realism. It is seldom that a sacred drama is presented with such force and simple power. The credit, in addition to the splendid acting, goes in a large measure to skilful direction by Rev. C. J. Carroll.

Music provided another attractive element in the introduction to each scene. Singing excerpts from Stayner's "Crucifixion", the Stabat Mater and other appropriate selections, an invisible choir, singing back stage, was composed of members of the male voice section of the Cathedral with three additions, in Leo and Joseph Begley of Lindsay, and James Johnson. Cathedral choristers included Joseph Nolan, Anthony Sechal, Harold Coulson (director), James Weger, Arthur Temple, George Daly, Thomas Williams, William McFadden. Miss Marion Best, A.T.C.M., played the harp for the choir.

In the 'Upper Room'

The action of the drama takes place in the Upper Room at Jerusalem, with a most effective representation of the Passing of Christ later, on His way to Golgotha, done by means of the large open window at the rear of the room, where the cries of the mob bring the room and the tip of the Cross is seen passing by. Here later also come the Gentle Mother, silent and grief-stricken; the heart-broken Magdalene; the conscience-stricken Judas; the other mourners for the stricken Lord.

The cast is as follows: Jack Roach (the doctor); Vincent McCabe (Archas, landlord of the Upper Room); Malcolm Buchanan (Samuel, his servant lad); Elmer Crough (Joseph of Arimathea); Jack McCabe (Peter); Wilfred Lever (John, the beloved disciple); Ferdinand Wolf (Judas); J. Roach (Longinus, the Roman soldier); Marguerite Madden (Mary); Miss Helen Brady (Mary Magdalene); Miss Helen Ross (Veronica).

"The Upper Room" will be repeated again tonight (Tuesday) in the auditorium on the Mount.

Dressmakers of France are gloomy over the prospects of selling their wares in the United States, rising protection feels having forced them to raise prices, in which Americans are not taking kindly.

OBITUARY

DENNIS SHAUGHNESSY

The death of Dennis Shaughnessy followed a short illness at his home, 35 Braidwood avenue, Monday. He was in his 83rd year and had enjoyed fair health until stricken last Friday.

A native of Otonabee township, he spent the greater part of his life farming there. He was son of the late John Shaughnessy and Hannorah Corkery. Eight years ago he retired from farming to take up residence with his son in this city. A member of the Sacred Heart Church, he was active in the Holy Name Society.

Surviving are three daughters, Mrs. John Michaels of Benafort, Mrs. Edward Lynch of North Monaghan, and Mrs. Herbert J. Duffus of Peterborough, and one son, John, of 35 Braidwood avenue, North Monaghan. His wife, Caroline Carley, predeceased him in 1932.

The funeral will be held Wednesday at 8.45 a.m. from the residence of Mrs. Herbert J. Duffus to the Sacred Heart Church for Requiem Mass at 9 a.m. Interment will be made in St. Peter's Cemetery.

EARL CARMEN VANSICKLE.

(Examiner Correspondence.)

CORDOVA MINES, March 23. — The funeral of the late Earl C. Vansickle was held from the home of his parents, Mr. and Mrs. Harry Vansickle, of Vansickle Settlement, on Saturday. The funeral service was conducted in the Free Methodist Church by Rev. Mr. Babcock of North Marmora, where a vast number of friends and mourners assembled to pay their last tribute of respect.

Deceased was in his 17th year, and was held in high esteem by his friends. He leaves to mourn his loss, his parents, two brothers Alvin and Graham, and one sister Edna.

The remains were borne to their last resting-place by six chums, Jack Ellis, Clarence Sopha, C. Cooney, E. Ellis, Chester and Howard Cole.

Those who acted as flower-bearers were E. McMullen, Earl McMullen and Laura McGregor. Interment was made in Maple Grove Cemetery, Havelock.

JOHN WILSON.

(Examiner Correspondence.)

ROSENEATH, March 23.—The funeral service for the late John Wilson of Burnley, was held on Saturday afternoon, March 20, at the family residence. Mr. Wilson was 84 years of age and enjoyed good health up to the time of his death. On Thursday evening he was seized with a heart attack and passed away suddenly.

The greater part of his life was lived at Burnley, in Haldimand Township, where he commanded the respect and esteem of all people.

He is survived by four daughters, Mrs. W. Carruthers of Toronto, Mrs. John Noonan, Mrs. James Norman, and Miss Kate Wilson of Burnley, and five sons, David of British Columbia, James of Campbellford, and Bert, Jay and Joseph of Burnley. He is also survived by a brother, Charles Wilson of Burnley.

The service was conducted by Rev. Mr. Pugsley of Campbellford.

The pall-bearers, all neighbors of the deceased, were Messrs. J. Dillon, H. Eddy, T. Fanning, P. Brathenay, L. Lockhart, and G. Beatty. Interment was made in the family plot in Warkworth Cemetery.

PAYS A 1916 FARE

LONDON, March 23—(CP)—Explaining she wanted to ease her conscience a woman recently offered the Grimsby station-master one shilling and threepence (about 30 cents), in payment for a dog's fare she had evaded in August, 1916. The station-master issued her a ticket and receipt readily. The dog has since died.

HOWE INTRODUCES AIRWAY MEASURE BEFORE COMMONS

Setting Up Of Five Million Dollar Corporation Is Given First Reading

GOVERNMENT IN CONTROL

OTTAWA, March 23 (CP) — A coast-to-coast air mail, passenger and express service for Canada, linked with the proposed Ireland-to-Canada trans-Atlantic air line, has moved a step nearer with the introduction of legislation setting up a $5,000,000 corporation largely controlled but not owned by the Dominion Government.

Some details of the proposal were given by Transport Minister Howe in the House of Commons last night when, without debate, the necessary resolution was adopted and the trans-Canada airway bill given first reading. Mr. Howe urged that quick action be taken so that no time would be lost in setting up the necessary machinery.

Construction of necessary ground facilities would be complete at the end of this year, Mr. Howe said, "and now the time has come to fly that route." All indications pointed to the likelihood that such a service could be operated successfully, he said.

Organization arrangements will be placed in the hands of the Canadian National Railways which will underwrite the capital stock and distribute it among those organizations heretofore interested or engaged in aviation who wish to participate. The government will not own any stock directly but will be enabled at any time to acquire all stock at book value.

Heated Debate On C.N.R.

Introduction of this measure came after a stubborn debate in committee over the government's bill to write down the capital structure of the Canadian National Railway. An involved discussion of railway finance and financing developed between Mr. Howe, Conservative leader Bennett, Finance Minister Dunning and W. A. Walsh (Cons. Mount Royal) and others. The bill was not changed in committee and stands for third reading when further debate may arise on the mode of procedure.

The bill scaled down some $643,000,000 of federal advances to the railway to $270,000,000 and converted that amount into certificates to be held by a securities commission set up by the new legislation.

Attacking the measures Mr. Bennett charged the step was a "juggling" of public accounts, a deliberate evasion of the federal audit act, and a futile effort to conceal facts which spoke for themselves.

Mr. Howe denied the bill did violence to any principles of honesty in public funding, and contended that it simply represented a write-down of capital such as English government railways had carried out.

Late in the day several matters were quickly dealt with, including first reading of a bill to replace the biological board of Canada with a fisheries research board; first reading of a bill to establish a national park in New Brunswick; and second reading of bills respecting feedstuffs and seeds.

During initial operations of the trans-Canada air lines, the company which will be incorporated with a provisional board of transport department officials, the government will pay any deficits through subsidies for carriage of mails. From Jan. 1, 1940, the government will enter into straight mail contracts, expecting to place the corporation on an efficient basis.

How It Will Be Used.

Of the $5,000,000 capital $1,750,000 will be required for equipment, $2,000,000 for reserve for such expansion as may be considered in the national interest, and $1,250,000 as Canada's share in the capital of the proposed England-Ireland-Newfoundland-Canada trans-Atlantic service. Operating costs are estimated as $1,600,000 annually.

No details were given as to frequency of trips on the trans-Canada service but it was stated as the objective that Canada have a "first-class" coast-to-coast service at a tariff rate comparable to those of other North American services. It will link the chief Canadian cities, but will not disturb existing services.

Conservative Leader Bennett, commenting on the resolution preceding the bill, said it was apparent Canada should have such an air service as proposed but the question of finance was one that had to be considered. He referred to the circumstances under which Canada's previous air mail service was suspended.

Mr. Bennett said he would withhold further comment until the bill was introduced, but he urged that every safeguard be set up to avoid getting out of control of the government.

Existing air service organizations would be invited to contribute what they could of personnel, experience and equipment and the details would be worked out after the bill was passed, Mr. Howe said.

The proposed company will fly only the main arteries and such supplementary services as may be considered in the national interest. There was no intention, the minister said, of interfering with existing services.

An exclusive contract to carry mails, passengers and express over the coast-to-coast system would be given the new company and for the first two years it will be subsidized in lieu of mail contracts. Following the first two years of operation the mail carriage will be placed on a contract basis.

Ottawa To Pay Deficits.

Deficits will be paid by the Dominion government, assuring the corporation against loss in its initial operations. At the same time, Mr. Howe said, definite limits will be placed upon the profits that may be made. It was believed that the company would operate at a profit.

Canada, Mr. Howe said, was one of the few countries in which there was no scheduled air service between its principle cities. On the other hand the Dominion provided services second to none in linking otherwise isolated communities with civilization.

Head office of the corporation will be in Ottawa or at such other centre as the board of nine directors may decide. Directors will not necessarily own stock but must be British subjects ordinarily resident in Canada.

In distributing shares the Canadian National, as underwriters, may accept equipment in lieu of cash for shares, providing such exchange is approved by the minister. Shareholders must be British subjects resident in Canada or corporations under control of Dominion or Provincial incorporation laws.

Emergency landing fields, lights and radio beams and weather reports will be furnished by the government free of charge until such time as in the opinion of the minister the revenues are such that a charge for these services may be levied.

Turtlenap Plot Upon '36 Winner Only A Hoax Says Racer's Owner

DETROIT, March 23 — (CP). — An alleged plot to "Turtlenap" Joe Palooka, speedy winner of last year's University of Detroit annual turtle race and an entrant again this year, was owned to-day by Paul P. Sanderson, chairman of the event. The race goes on to-morrow in the Alumni lounge of the university.

At the same time, Sanderson refused to divulge the whereabouts of the betting favorite, who has been moved from his stall in the paddock. The 15 other entrants are quartered in specially-constructed cages.

Donald Ramsey, whose alias Palooka sports from his broad back when flying down the stretch, was equally secretive about the alleged kidnapping of his favorite racer.

"We've just moved Palooka to a safer spot," Ramsey said. "The kidnapping story is all nonsense."

MAIN STREET TOPICS

Jabs and Jottings as Picked Up By an Examiner Reporter.

AT THE EMPRESS.

Among the guests registered at the Empress Hotel are C. D. Ross, on Montreal, A. O. Lawrence of Hamilton, F. M. Taylor, Hamilton, C. E. Meyers of Belleville, and A. F. Rinnsworth, of Brantford.

ROTARY MEETING.

The directors of the Peterborough Rotary Club and the members of the club's boys' camp committee, are holding a meeting on Wednesday night at 6.15 o'clock in the Empress Hotel.

A CLEAN SHEET.

For the first time in some days Waterworks Superintendent Ed. Hall has a clean sheet. Not a case to engage his attention when he arrived to open his court here this (Tuesday) morning. City and provincial police reported a period of unusual quiet.

RETURNS TO WORK.

Norman DeLong, of Auburn Street, has sufficiently recovered from the recent electrical shock and burns he sustained to his right hand to resume his work at the Auburn plant of Dominion Woollens and Worsteds, it is learned.

CHANGING DWELLING.

A building permit recently issued at the city engineer's office authorizes J. L. P. Smith, 614 Gilmour Street, to change a dwelling at 467 and 469 Water Street into four apartments. The work is being done by Mr. Smith at an estimated cost of $3,000.

HEADS TICKET CAMPAIGN.

At Monday's meeting of the Rotary Club it was announced that James Juby would have charge of the ticket selling campaign in connection with the annual carnival to be held in June, for which the principal prize is a Plymouth car.

POLICE WARNING.

Provincial Constable David Silvester warns that gun licenses must be obtained by users of air rifles. The officer said he had recently received complaints of lads being armed with air rifles shooting on vacant lots, and he urges: "Licenses must be obtained for air rifles the same as for rifles of other types."

AVERAGE 900 POUNDS.

Ten fat heifers have been purchased by Robert Dale for his Easter meat market. They averaged 900 pounds each, and Mr. Dale paid in the neighborhood of $60 for each animal. Two were purchased from Melville Franks, Emily Township, two from Oswell Reith, Emily Township, and six from Boland Brothers of Norwood.

SUM WAS TOO SMALL.

A few ciphers that got lost in the shuffle in the report of Capt. Innes' address to the Rotary Club represented the speaker as stating that the cost of Federal Penitentiaries was $800,000 a year. The correct figure, of course, should have been $800,000,000, while the average cost to the taxpayer each year of the C.N.R. was $100,000,000.

A VETERAN CHORISTER.

A recent issue of the Hertfordshire, Eng., Graphic, contains a picture of David Tillcock of Ware, who recently celebrated his 80th birthday, and who for seventy-one years has sung in the choir of Christ church, Ware. Mr. Tillcock, who still attends regularly every Sunday, is the father of Walter Tillcock, 30 Fafayette Avenue, and Bert Tillcock, Bolivar street, both long residents of Peterborough.

BUTTERMAKERS MEET.

The Kawartha Buttermakers' Club held their first monthly meeting of the season recently in the offices of the local agricultural representative. Officers of the past year were re-elected as follows: President, W. Powell, Sunshine Dairy; Vice-President, H. Combs, Silverwood's Dairy; Secretary-Treasurer, J. E. Baughan, Campbell's Dairy; Executive Committee, K. Murray, Central Smith Creamery, F. Healey, Canada Packers Ltd.; George Graham, Lakefield Creamery. The April meeting is to be held at Lindsay on Wednesday, April 21.

TEACHER ACCUSED IN ACID THROWING GOES TO HOSPITAL

Port Arthur Magistrate Orders Sixty Days' Observation At Whitby

ACCOMPANIED BY NURSE

TORONTO, March 23—(CP). — Eileen Flanagan, 24-year-old Port Arthur school teacher charged with throwing acid in the face of Hon. Charles W. Cox, M.L.A., arrived here to-day en route to the Ontario Mental Hospital at Whitby. Magistrate C. D. Lemay, Port Arthur, yesterday ordered he sanitarium to the institution for "observation" for not more than 60 days.

A nurse accompanied Miss Flanagan and declined to permit questions to be made of the young teacher. The two detrained at West Toronto station and took a taxi cab to the Whitby Hospital, 25 miles east of Toronto.

Mr. Cox Mayor of Port Arthur, and minister without portfolio in the Ontario Government, suffered severe burns to his nose, left ear, the left side of his face and the sight of his left eye was endangered by acid.

SEED CLEANING MILL KEPT BUSY

Farmers Are Taking Advantage of Government Cleaning Plant

EFFICIENT PLANT

Separating mustard seed from flax is just another job done at the Peterborough Flour and Feed Mills where the government cleaning plant has been in operation since February 18.

Grading barley or knocking the ends off it, and taking smut out of oats, are simply other variations of the routine which has established the efficiency of the new cleaning mill.

J. W. Hambidge, proprietor of the Peterborough Flour and Feed Mills, south of Romaine Street and east of George Street, told The Examiner that this cleaning mill is the only one of that kind between Stirling and Markham. Most of the business has been coming from all parts of this county and some from across the Durham boundary.

Tom Martin, who with Hugh Hunter, are the operators of the cleaning mill, figured in the first job which had been done this morning, as an example of the efficiency of the machine in handling all kinds of grain. The rates charged for cleaning are set by the government.

Establishment of the cleaning plant in the Hambidge building is another project accomplished by A. D. Runions who had advocated it among many of the farmers of the county who had felt the need of this accommodation to produce clean seed.

GEORGE SELMES IS GIVEN FIVE YEARS

Five Strokes Of The Strap Also Ordered By Judge J. A. McGibbon

George Selmes of this city, found guilty of a serious offence earlier this month, was sentenced to five years in Portsmouth Penitentiary with five strokes of the strap, by Judge J. A. McGibbon in the County Criminal Court to-day. He directed that the strap be administered during his first three months in the penitentiary and said that he would ask that the prisoner be thoroughly examined, mentally and physically.

W. J. Arthur Fair, counsel for Selmes, told the court the prisoner was suffering a neurotic condition as the result of a head wound received in the war. He asked that the man be extended leniencegon this account and that, if a prison sentence was found necessary, provision for examination of his physical and mental health be made. Crown Attorney V. J. McSherry, K.C. pointed out the seriousness of the offence and asked for a prison term with lashes in accordance with the provisions of the Criminal Code.

"You have been convicted of a very serious offence — one of the most heinous of our whole criminal code," Judge McGibbon said. "I am sure that you, as an ex-service man himself, be found guilty in sentencing one who had served his King and country in time of war a particularly different case.

MARCONI

The Greatest Name in Radio

Model 80

$89.95

NO MONEY DOWN

$1.85 a Week

Repairs to all makes of radios

$1.00 Radio Tune-up Service

JOHNSTON'S

OPEN EVENINGS

PHONE 2123

GOOD RECONDITIONED

USED CARS

All Makes and Models to Choose From

Foley & Wilson

McDonnel at Reid Tel. 2017

Good Friday Night

8 P.M.

Rev. Wm. Allan

Come Early—350 Seats Only

Bethany Tabernacle

SPORTS DAY by DAY

Digging Up the Local Dirt With the Odd Chuckle or Two

By CEC. PERDUE

DOWN IN Belleville, they're preparing for their B Minor puck playoffs and ye Quinte scribbler remarks—after the Barrie-Colts' thing last week—that we can now join the Oshawa writer and talk about summer sports. Alas, there's truth in them thar syllables. But at least we will have some summer sports to chatter about without having to stick solely to men's softball or adopt a team from the district, like Trenton Fliers, for instance. However, we will take his advice for the space of a few paragraphs and discuss some on the summery sport of baseball.

* * * * * *

KNOTTY LEE sent us this letter the other day: "The Ottawa and Ogdensburg clubs intend to make about a week's tour of Eastern Ontario before the league season opens on May 19th. I would like to make some arrangement with the Peterborough Ball Club or some organization in town to put on a game in Peterborough on Saturday, May 15th. I am sure we could could draw a large crowd. We will work on a percentage the same as the House of David and whoever runs the game in Peterborough will not have to take much of a chance. If the park is not ready by that time, we could play on the fair grounds."

* * * * * *

SUCH A game should prove interesting to local fans, but we think May 15th is too early. It just hustles things to have the fans, weather and grounds right for the C.O.B.I. opener here on May 24th. It might be better to have these pro teams transfer a league game or put on an exhibition tilt in Peterborough sometime through the summer. This is just our own opinion and we pass the info on to local ball officials. If they want to contact Knotty they may do so either at his Toronto home, 32 Harcourt Ave., or at the McConville Hotel in Ogdensburg, N.Y.task.

* * * * * *

AND FROM 'way out in Colorado comes another letter asking about chances of staging one of those donkey baseball games here through the summer. Again we refer 'em to the local club. Donkey baseball was played in a number of towns around this neck of the woods last year and might go over okay here for a game. It's a hilarious sort of spectacle with some dumb baseball, smart mules and guys of both types all mixed up in a diamond parody that will lay the customers in the aisles. You occasionally see donkeys play ball—two-legged donkeys—but seldom two teams of 'em. And those who come to scoff remain to bray!

* * * * * *

JUST A few more clippings on the Colts before we turn 'em out to pasture for the summer. This from the Oshawa Times, a bit belated maybe but showing a few more fan angles on that final Barrie-Peterborough joust of Friday last: "Did you hear about the hockey game here in Oshawa last Friday? Barrie nosed out Peterborough 6-5 to advance to the junior 'B' round-robin championship tourney, but the demonstrations provided by the enthusiastic rooters of both clubs gave Oshawa something to talk about for years. It didn't matter which team you were rooting for you were apt to get popped, and what's more that is what happened to lots of them.

* * * * * *

"ONE CHAPPIE was found down at the arena behind a corner and sitting on a box about 1.00 a.m., when they were closing up—and when aroused he thickly inquired as to when the game was going to start. Sirens, noise-makers, rick-racks, sparklers, firecrackers, any kind of noise was good fun and so goes for all that went on. Inebriated supporters were much in evidence and there were fights galore. One lad from Trenton came out of a free-for-all with teeth-marks on his leg. The 'weaker sex' were in the fights as often as the male and, according to many fans, Kipling knew what he was spouting with that 'female of the species is more deadly than the male', etc.". It was a bit boisterous, at that.

* * * * * *

AND FROM the Lindsay Post: "The hockey season is over here and also in Peterborough. The fans from Peterborough expected their Colts to go right through this year, particularly after their 7-3 victory over Barrie in Peterborough some two weeks ago. The Barrie team deserves credit for the win but we also think something should be said of the stolen goal in Barrie, if it really was stolen—and it seems to have been. If the Peterborough paper raised much of a squawk they would be accused of raising alibis and being poor losers, but since we have no great interest in either squad—and we have heard pretty definitely that the disputed goal in Barrie was not even close—we might be able to broadcast it a little. It is unfortunate that such things can happen in an important round particularly," Thanks, fellow, but what can one do about such things?

A POSTPONED Junior Ladies' Basketball League game was run off in the Y.W.C.A. gym last gloaming with Westclox pulling out a 9-2 win over "Y" Quakers. The win for the Clockmakers broke a second-place tie in the standing with St. John's, giving last night's victors undisputed grip on that spot. Five points for Audrey Flynn in an otherwise close tussle was a highlight. Two other postponed tilts from last Friday—one betwixt C.G.E. Seniors and Maroons and the other between C.G.E. Juniors and St. John's—will be held this week; dunno what night yet. We may hear in time for today's paper. Playoffs in this cage loop are just around the corner. And ditto the money serial in the men's Senior City Circuit at the Y.M.C.A.

* * * * * *

DEES, DEM and dose: Vocationals play Barrie in Midland tonight with Bruce Paul refereeing; he handled the locals' game there early last week . . . . Thorold and Clinton play tonight, winner meeting Belleville for the intermediate "B" title . . . . Dominions beat Goodyears in the final Marcantile Loop affair last night and tackle Sudbury next . . . . Pearcy Allen, whom local fans liked as a referee, played for Goodyears . . . . Copper Cliff took St. Mike's last p.m. with a 9-2 verdict . . . . Syl Apps of the Leafs deservedly won the vote as the most valuable rookie of the season . . . . Stanley Cup playoffs commence on two fronts this evening . . . . Harry Carmichael of Oshawa is again proxy of the Niagara District Baseball League . . . . Since Aurie was hurt, we like the Maroons for Lord Stanley's mug . . . . Local senior ball club won't hold its organization meeting before next week . . . . Ha, with hockey over here, it is sort of comfortable to just sit back and let our pores relax!

NEW RECRUIT IS BASEBALL GAMBLE BUT LOOKS GOOD

Feller Fanned Five Of Six Batters To Face Him in Last Workout

COST YOU $250,000

(By Eddie Brietz.)

NEW ORLEANS, La., March 22 (A.P.). — So what about this Feller feller? Well, he's one of the nicest kids you ever saw and he's got one of the hardest high ones you ever saw. . . . At 19, he'll collect about $35,000 for his first season with the Indians—$10,000 salary plus another $20,000 for endorsements, radio appearances, etc. . . . He's still a baseball gamble, but if you want to buy him you'll have to pay $250,000 on the line. . . . Alva Bradley, president of the Indians, is considering having the lad's right arm insured for $10,000 or so.

Feller keeps up with his studies. They've dug up a private tutor for him and he goes through his academic paces each afternoon after working out in the morning. . . . In May he'll go back to Iowa to receive his High School diploma. . . . He's the No. 1 guy around town for the New Orleans kids who pack the bleachers every time he pitches. . . . For the tourists he's almost as much of an attraction as the old French Market. . . .

There was a story going the rounds that the Cleveland front office wanted to make a Sunday pitcher out of Feller. . . . That is, work him only on Sundays and jam the parks around the American League until his box office value slumped. . . . It didn't take Manager Steve O'Neill long to spike that one. . . . He considers Feller a sure fire bet to win 20 or more games and will use him as often as is consistent. . . . Last time he worked, Feller fanned five of six batters to face him, and said he'd have fed the last man if he'd had a little more resin on the ball.

TALK TENNIS EFFICIENCY.

PRETORIA.—(CP)— Badminton playing reduces tennis efficiency according to an official of the Southern Transvaal Tennis Association, but his views are opposed by other South African tennis experts.

PEEPER FINED $10.

GUELPH, Ont., March 23 (CP).—Elwood Cann, 34, charged with peeping through windows, was fined $10 yesterday. "Peeping through windows is a detestable habit," remarked Magistrate F. Watt.

The 'Bad Man' Of Hockey One Of Finest Family Men

Big, Tough Rad Horner The Best Of Fathers To His Three Children

NO QUARTER ON ICE

(By Bill Reese).

TORONTO, March 23—"Oh, that big guy, Horner?"

"Yeah, you're right. He ought to be barred from hockey."

"Gosh, I'd hate to be his wife. I'll bet his poor kids are scared of him . . . he's so tough!"

Now, no doubt, gentle reader, you are not one of those who have been guilty of uttering some of the above specious, but there are thousands of perfectly well-meaning folk who are guilty—and that, incidentally, includes this sports writer.

However, there's just one unfortunate thing about all these misguided people who have hushed their misbehaving children by issuing the dire threat that big, bad "Red" Horner would get them if they were not good. They do not know the REAL "Red" Horner!

About four weeks ago when Maroons were due to play a Saturday night game here, your observer and his wife were invited to visit the Horner home after the game. There had been some talk of a families golf game in the spring because ye scribe's better half shoots a fair game, and ye scribe talks a positively great game.

"Off-the-Record Stuff."

So that was the apart-from-hockey way in which I was given the privilege of really getting to know the National Hockey League's "bad man." And, acthally, it's off-the-record stuff—the sort of thing one isn't supposed to write about. However, there has been so much "bad man" stuff written about Horner, maybe it's only fair that somebody should break the ice and paint the other side of the picture.

The Saturday night on which we were to visit the Horner home after the hockey game was the night of Montreal Maroons' visit to Maple Leaf Gardens, and you will recall that it was also the night of the big battle on the ice with Horner, Conachers, n'everybody slinging fists.

The first tip-off came when we met "Red" near the dressing-room after he had changed into street clothes. Nary a cop was having to hold him back from tearing up and down the Gardens' halls in search of Maroons—instead, he was with his wife and his mother who were receiving exactly 100 per cent. of his attention.

After "Red" had stopped often to autograph programs and scraps of paper for youngsters, we reached the door of the sports goods store in the Gardens.

Turns To Golf.

"Please, come in here," said "Red." I want to ask the opinion of you folks about something."

A clerk handed "Red" a big box containing three matched golf clubs—wooden clubs—and presto, the "bad man" of the N.H.L. was transported to another sphere of sport. And he begged his mother's pardon for keeping her waiting while this business was being transacted.

On the way home "Red" quickly proceeded to turn the talk away from hockey . . . he didn't want his wife and mother to rehash that game. . . . It was over with and was to be forgotten. But his mother was still a little nervous—and "Red" proceeded to give an exhibition of very careful driving in the heavy traffic, to make sure she would not be worried further before arriving at her home.

I had really begun to size up "Bad Man" Horner when I saw his solicitude for his mother.

The Real Family Man

Right after we had doffed our coats in the hall of "Red's" home, he excused himself to pay a visit upstairs to the room occupied by little Misses Sybil Suzanne and Judith Ann, aged five and four years. Then the home-coming wakened very little Miss Patricia, aged four months—and the N.H.L.'s "bad man" promptly went into high gear as a real family man.

Only about three-quarters of an hour before that "Red" was manhandling 200-pounds on the ice—but you should have seen the tender and delicate manner in which he handled that 18-pound baby!

And in the living-room while assisting his gracious young wife at the coffee table, "Red" was the personification of hospitality. He wanted to talk about anything else than hockey and penalties and resultant publicity. If hockey was discussed at brief intervals, "Red" was the most charitable in all his views . . . held no grudge against those with whom he had scrapped that night . . . and had no words of condemnation for the referees, who so persistently thumb him toward the penalty bench whether he deserves the thumbing or not. He had no alibis and no axes to grind . . . his views were broad and well expressed.

On and Off the Ice

Hard and rough on the ice? Yes! But asking any quarter from others on the ice? No. And, off the ice, one of Canada's cleanest-cut and kindliest young sportsmen and business men.

Certainly not lacking in humor. "Red" gave the writer a hearty laugh and had one himself while telling the following little yarn:

Not long a-o "Red" posed for a photograph that was used to advertise a well-known commercial product. The photographer posed "Red" with his elbows resting on a dining table.

Soon arrived a letter at the Horner home. Enclosed was one of the pictures, clipped from a newspaper, and the following note: "Dear Mrs. Horner: If your big lug of a husband had a couple of plates under his elbows on the table, he'd look a lot better."

BROADCAST N.H.L. GAMES

Foster Hewitt to Describe Hockey Games Over Stations CFRB—CKCL.

Foster Hewitt's description of the Toronto vs. N. Y. Rangers game with summaries of the other two Stanley Cup playdowns at Montreal and Detroit, will be heard over Stations CFRB and CKCL at Toronto tonight (Tuesday). It was also announced that arrangements had been made to broadcast the Maroons-Boston game at Montreal over Station CHLP (1120 k.c.) in English at 9 p.m. and over Station CKAC (730 k.c.) in French at 9.30. During intermissions the Toronto stations will carry summarized versions of the Montreal game and the tilt between Canadiens and Red Wings at Detroit.

Efforts are being made to clear station time for a broadcast of the second game between Leafs and Rangers at New York on Thursday night.

Memorial Cup Survivors

(By The Canadian Press)

The race for the Canadian junior hockey championship is all but at the quarter-final stage following last night's elimination of Edmonton Rangers and Perth. The Memorial Cup field, including five teams to the East and five in the West, follows:

East:

N.S.—Amherst; Quebec — Montreal Victorias; Ontario — Ottawa Rideaus, Copper Cliff, Toronto St. Michael's College.

West:

Ontario—Port Arthur; Manitoba—Winnipeg Monarchs and St. Boniface; Saskatchewan — Saskatoon Wesleys; B.C.—Trail.

SOCCER WAS FREEZE-OUT.

LISKEARD, England.—(CP).— Playing in intense cold, here 66, Antell players collapsed in a match against Moonraker with the score 3-0 and seven others on the team left the field with them. The goalkeeper and a back defied the other 11 for five minutes and then left.

England's Top Tennis Miss

Miss Dorothy Round, former all-England tennis champion and International Wightman Cup player, pictured at her home at Dudley, Worcestershire, England, recently with Doctor Douglas Leigh Little, to whom her engagement has been announced. He is a local physician.

NOTED CRICKETER DIES.

WORTHING, England.— (CP).— A. W. F. Somerset, 82, president of Sussex County Cricket Club and captain of two M.C.C. teams that visited the West Indies, died at Castle Goring, near here.

AFTER PLAYING FIELDS.

LONDON.— (CP).— Kensington Borough Council wants playing fields and is considering a proposal to buy 56 acres on the Ealing Road from the London Passenger Transport Board for $350,000.

PERU FOOTBALL SPLIT.

LIMA, Peru.—(CP).— The South American Football Federation has prohibited the competition of any of its members in Europe, a sequel to the disqualification of Peru at the Berlin Olympiad.

BACK FROM SOUTH AFRICA.

SOUTHAMPTON, England. — (CP).—After playing 30 matches in South Africa, A. J. Padgham's British golfing team is home. In three international matches, each country won one; the third was halved.

WESTCLOX WINS CAGE CONTEST

Move Into Second Place In Girls' Standing With 9-2 Verdict Over "Y" Quakers

Westclox Juniors took undisputed possession of second place in the Ladies' Basketball League standing last night at the Y.W. gym with a 9-2 win over "Y" Quakers. It was a postponed league game from last Friday night. The victors showed an edge last evening to hold a 6-2 lead at halftime and outscore their rivals 3-0 the rest of the way. Play was fast and clean all the way with the "Y" girls making it a battle from start to finish. Audrey Flynn's shooting made the main difference in this tilt, five of the points being racked up by her. J. Crowe got two and P. Davis two. The long basket for the Quakers was tallied by R. Dalliday. Only five personal fouls were called altogether, with the East City crew cashing in on one. The teams:

"Y" Quakers: V. Woods, M. Sullivan, M. Boyle, D. Frost, E. Frost, D. Bestard, E. Alexander, E. O'Leary, M. Kingsbury, R. Dalliday, R. Hollingsworth.

Westclox: J. Crowe, A. Walsh, D. Dawson, N. Pamment, S. Florence, A. Flynn, L. McNaughton, P. Davis.

Referee, W. Thirlbeck and J. Dundas.

FATAL CHARGE ACCOUNT

Dog Dies Of Overeating After Years Of Daily Hamburger At Store.

HURON, S.D., March 23 (CP).—Duke, eight-year-old springer spaniel who gained wide mention a year ago as only dog in the United States with a charge account, is dead at the home of his master, F. C. McKenzie. A veterinarian attributed death to plain overeating.

Duke attracted much attention a year ago last January when it became known that every afternoon he entered a grocery store and received a portion of hamburger which was charged to his account. The bill was paid monthly.

CURLING

By HERB MARTIN

On ice that was fit for anything but good curling the largest "two-bit" bonspiel of the season took place Monday night.

The boys came to curl—and curl they would—and did. . . some of the ices had a little pebble on them and some water. . . other ices no pebble and lots of water.

It was no place for anyone with a weak back. . . only the fittest survived.

And the best part of it all, they paid their shilling without a murmur. . . in fact glad to do it. . . Some of them were so afraid we would overlook them that they wanted to pay before the fun started.

It was a good finish to a season filled with lots of fine curling. . . Some one remarked, that the 1936-37 season ended in a blaze of glory . . . We think it ended up in a pool of water.

Winners

First prize: D. Miller, E. Sackville, V. Currie, R. Best; each a ham.

Second prize: M. Wells, W. Fisher, T. Hetherman, O. McGill; each a pair of bath towels.

Third prize: J. Pirie, W. Fletcher, Dr. Green, W. Pratten; each package of 50 cigarettes.

TREASURES FOR SALE

Piccadilly Collection of the Rothschilds to Go Under Hammer

LONDON, March 23—(CP).— Treasures of the magnificent London home of the Rothschilds at 148 Piccadilly, will go under the auctioneer's hammer on April 13.

With the least of the home coming to an end and the other Rothschild houses in England and France already packed with objects of beauty, there is no room for the Piccadilly collection.

The tapestries, masterpieces of painting, valuable rugs and furniture are expected to realize about $250,000.

Smartest Car OF THE YEAR . .

Smartest Buy OF THEM ALL !

FOLLOW the lead of up-and-coming people and you'll own a new Oldsmobile. It's smart as the newest spring fashions—with a distinctive beauty that makes it the 1937 Style Leader. It's fleet as a summer breeze—powered with a larger engine for smooth, pulse-tingling performance. And Oldsmobile will satisfy your yearning for a "car that has everything"—yet its low price makes it tops in value. The more closely you inspect this great new car, the more convinced you will be that Oldsmobile is the smartest car of the year—the smartest buy of them all. Come for a trial drive today in a 95 h.p. Six or a 110 h.p. Eight. Low monthly payments on the General Motors Instalment Plan.

THE CAR THAT HAS EVERYTHING for 1937

Longer Wheelbase
Bigger, Roomier Bodies
Higher-Powered Engines
New Unitized Turret Top Bodies by Fisher
Super-Hydraulic Brakes
New Road Stabilizers
Perfect Knee-Action Wheels
Fisher No-Draft Ventilation
New Center Control Steering

PRICED FROM $1065 (Coupe, Opera Seats). Delivered at factory, Oshawa, Ontario. Government taxes, license and freight additional. (Prices subject to change without notice)
6-Cylinder Models Also Available

1937 OLDSMOBILE

THERE'S NO DELAY WHEN YOU ORDER A NEW OLDSMOBILE

J. K. HUGHES, LTD.

340 Water Streets. PETERBOROUGH Phone 1347

SMARTNESS EASTER

Suits

Made-to-measure and ready-made suits in the newest styles and patterns. Choose your suit this week and look your best for Easter.

18.50 up

These Suits and Topcoats may be Purchased on our 10-Week-Pay Plan if desired.

Topcoats

Every new Spring style for men and young men in the most popular colors and designs.

12.50 up

LOUIS GREEN
CLOTHIERS
432 George St.

COPPER CLIFF VICTORS 5 TO 2 OVER ST. MIKE'S

Redmen Upset Southern Ontario Junior Dope In First Of Playdowns

DOMINIONS WIN 3-0

North Battleford Ousts Edmonton 15-3—Saskatoon Juniors Beat Edmonton Rangers 5-1

TORONTO, March 23— (CP) — Following a night of the winter's wierdest amateur hockey happenings the smoke cleared a little today and revealed a possibility of two Canadian championships for Saskatchewan. Represented by North Battleford and Saskatoon in senior and junior ranks, the western province is setting a remarkable record in playdowns.

North Battleford's Beavers gained country-wide attention weeks ago. Now they're in western finals after drubbing Edmonton Dominions 4-2 and 15-3. But it's only recently Saskatoon's junior Wesleys have attained prominence, reaching western semi-finals after setting down Edmonton Rangers in two straight games.

Most imposing of last night's results was North Battleford's 12-goal verdict over Edmonton. Other surprises, however, included the size of Wesleys' margin over Rangers, 5-1, Copper Cliff's 5-2 upset of Toronto St. Michael's College in junior play and Toronto Dominions' 3-0 win over Toronto Goodyears among the seniors.

Perth Fights Hard.

Perth gave Ottawa Rideaus a terrific fight before bowing out in Ottawa and District junior finals, forcing a 6-6 tie in last night's game and dropping the total-goals round 8-6. The only score that didn't create much shock was Winnipeg Monarchs' 6-1 decision achieved against St. Boniface in the first of Manitoba semi-finals.

The Thundering North Battleford squad will play Fort William in Allan Cup semi-finals and the winners opposition in finals there will be Sudbury Tigers, Toronto Dominions, Hull Volants, Moncton Marcons or Quebec Aces, all still in the eastern fight.

Jack Shillington starred for Beavers last night, getting five goals, while George Allen followed with three. North Battleford scored four times in the first period, five in the second and six in the third.

Only group of the Ontario Hockey Association's Senior A classification, the Toronto and York mercantile league did not finish until last night when Dominions eliminated Goodyears, league leaders during the regular schedule. Coached by Happy Day, Dominions include on their lineup Roy Conacher and Jim Primeau, brothers of men who have made names in professional ranks. They will face Sudbury in the northern city tomorrow.

Maroons, Volants Meet.

Moncton Maroons and Hull Volants will continue their best-of-three round at Ottawa to-night and Hull, winner by 3-2 in the opener, can earn the right to play Quebec Aces in Eastern semi-finals by taking this game. Whoever emerges from among Moncton, Hull and Quebec will play the Sudbury-Toronto victor for the right to journey west.

Saskatoon's good junior unit scored four times in the final period to oust Edmonton. But Abel, who got all Wesley's goals in their 6-0 triumph Saturday, got two last night.

Southern Ontario fans were stunned by what Copper Cliff did to St. Mike's. The Irish had just finished winning the Ontario Hockey Association title, scoring 28 times in their five-game final with Stratford, before they journeyed north. They led 2-1 at the end of the second period and seemed headed for victory when Red Hamill spurred Redmen to life. He tallied two quick quick goals and Zuke and Webster bagged two more. The second game of the best-of-three round will be played at Toronto tomorrow.

After winning 3-2 in Perth, Ottawa juniors were expected to step through the second game with ease at home. Perth soon changed that idea by scoring three times in the first period and going ahead on the round. Rideaus outscored their rivals 4-1 in the second, though, and each counted twice in the last chapter.

Rideaus Meet St. Pats.

Rideaus will entertain Amherst St. Pats, Maritime champions, in a round which starts at the Capital to-morrow night. The winner will face Montreal Victorias for the right to play the St. Mike's-Copper Cliff survivor in Eastern semi-finals.

Winnipeg Monarchs became pronounced favorites to enter Western junior semi-finals against Port Arthur by drubbing St. Boniface. And if Monarchs go by the lakehead city they will play the winner of the Trail-Saskatoon series for the right to travel East for Memorial Cup finals.

Allan Cup Survivors

(By the Canadian Press).

When Toronto Goodyears and Edmonton Dominions slipped out last night, the number of teams in the fight for the Canadian senior hockey title was reduced to seven. The Allan Cup field, made up of five clubs in the east and two in the west, follows:

East.

N.B.—Moncton; Quebec-Hull Volants and Quebec Aces.

Ontario—Toronto Dominions and Sudbury Tigers.

West.

Ontario—Fort William.

Saskatchewan—North Battleford.

OXFORD'S CREW CONFIDENT JINX IS ALMOST DONE

Superior Brawn, Experience Expected To Snap Run Of Thirteen Losses

THE 89TH RACE

PUTNEY-ON-THAMES, March 23 (A.P.). — Superior in brawn and experience a veteran Oxford eight will attempt to snap Cambridge's string of 13 straight victories in the annual boat race between the two universities over the winding Thames course here to-morrow.

Despite the face the polished Cambridge crew has been made a 9 to 1 favorite in the betting, supporters of the Dark Blue are confident the powerful Oxford boat will win the 89th race between the two universities.

Trial rows indicate the two eights are ready for one of the best races the historic event has ever produced. Oxford has broken two records on the Thames and equalled a third. Early in the month the boat clipped 45 seconds from a mark that has stood for 40 years. The Dark Blue has done 22.36 for the 4 mile 300 yard course in training with A. B. Hodgson (Oriel), stroke, keeping the beat between 28 to 35 strokes a minute.

Cambridge will not row over the course, which extends from Putney Bridge to Mortlake, before the race, but the Light Blue with R. J. L. Perfitt (Trinity Hall), at stroke, has been consistently fast over a three-mile course.

Five veterans in the Oxford boat and a much heavier crew have encouraged Oxonians, but the only time both eights were on the river simultaneously the Cambridge boat was much the smoother.

In the 88 races which have been rowed since the first brush in 1829, Cambridge has 47 victories and Oxford 40. In 1877 a dramatic race ended in a dea dheat. The course record was set by Cambridge in 1934 at 18.08.

Placed Second

According to word received by her parents, 16-year-old Kathleen Hughes-Hallett placed second in the ladies' Scotch fencing championships held at Edinburgh, Scotland. The title was won by Miss M. E. Angus of London, England, who defeated Miss Hughes-Hallett in the finals in scoring five hits against her. Miss Hughes-Hallett, ABOVE, was a representative for Canada on the 1936 Olympic fencing team.

ALLAN, MEMORIAL CUP DATES SHIFTED

Hull-Moncton Winner To Meet Quebec March 27 If Series Goes Three Games

OTTAWA, March 23 (CP) — Changes in the dates for Allan and Memorial Cup hockey playdown series were announced early today by Cecil Duncan, president of the Canadian Amateur Hockey Association.

"If the Hull Volants-Moncton Maroon series goes three games," Duncan said in reference to the Allan Cup playdowns, "the third game will be played Thursday, March 25. In that event, the winners will open against Quebec Aces in the next round Saturday, March 27. If Hull wins, the first game will be in Ottawa, Saturday, March 27, with the second game in Quebec, March 29. If Moncton wins, the series will open in Quebec March 29. If Moncton wins, the series will open in Quebec, Saturday, March 27, with the second game also there Monday, March 29. If the Hull-Moncton series ends tonight, the round with Quebec Aces will open Thursday, March 25. If Hull wins, this series will open in Ottawa, with the second game in Quebec Saturday, March 27. Winners of the Hull vs. Moncton-Quebec series will meet the winners of the O.H.A.-N.O.H.A. series, with the first game in Toronto Wednesday, March 31, and the second game in Toronto April 2 or 3.

"Winners of the Ottawa Rideau-Amherst St. Pats series will play Montreal Victorias. If Rideaus win, the first game will be in Montreal Mendey, March 29, with the second game in Ottawa Wednesday, March 31. If Amherst wins, the sites of the games will be announced later.

"The winners of the Rideaus vs. Amherst-Montreal Vics series will meet the winners of the O.H.A.-N.O.H.A. series. This, the eastern finals, will be played April 3 or 3 and April 5, the sites to be announced later."

$1.00 Radio Tune Up
Repairs Guaranteed 3 months
JOHNSTON'S
Phone 2123
Open Evenings

Bowmanville Badminton Club Wins Central Ontario Honors

Port Hope Was Second With Peterborough Garrison Third At Oshawa

EIGHT CLUBS ENTERED

OSHAWA, March 22. — Bowmanville Badminton Club won the club honors at the annual tournament of the Central Ontario Badminton Association held under auspices of Ontario Regiment Badminton Club here on Saturday, Bowmanville Club up 32 points, Port Hope was second with 26 points.

Other clubs represented in the tournament included: Peterborough Garrison, 20; Ontario Regiment, 20; Peterborough Badminton, 19; Oshawa St. Andrew's, 18; Millbrook, 18; and Lindsay, 14.

Major E. Pearson, commanding officer of Ontario Regiment, presented the trophies during an informal reception held in the officers' mess. Russell G. Humphreys, representing Ontario Regiment Club welcomed the players and pointed out that the Central Ontario Badminton Association tournament is now the largest single day tournament without singles competition held in Canada.

It was decided to hold the next annual tournament in Peterborough.

Win Doubles.

Miss Peggy Laidlaw and Miss M. Sanders of Lindsay Badminton Club won the ladies' doubles competition. In the finals they defeated Mrs. C. Stewart and Miss F. Hewitt, Peterborough Military Club, 18-3, 15-8.

Mrs. J. Hall and Mrs. C. G. Hewitt, Peterborough Badminton Club, won the ladies' consolation doubles, defeating Mrs. L. W. Dippell and Mrs. S. R. Jarvis, Bowmanville Badminton Club, 15-10, 11-15, 15-11.

G. Henry and P. Cowan of Millbrook Badminton Club defeated J. P. Callaghan and E. L. Oliver, Bowmanville Badminton Club, 15-9, 15-7, to win the men's doubles competition. In the men's consolation doubles, A. Brough and C. H. Dudley, Bowmanville, defeated Russell Humphreys and Cecil Cannon, Ontario Regiment Club, 15-12, 15-7.

Capture Prize.

Honors in the mixed doubles competition went to Miss D. Davidson and C. M. Harrison, Port Hope Badminton Club, who defeated Mrs. L. Dippell and G. Flaxman, Bowmanville Badminton Club, 12-15, 15-5, and 15-5. The mixed doubles consolation event was won by Miss O. Fox and E. Harvey of Port Hope Badminton Club, who defeated H. Honson and J. P. Callaghan, Bowmanville Badminton Club, 15-8, 7-15, 18-16.

ATHLETICS GOOD SAYS CONNIE MACK

Not Predicting a Pennant But Claims They Won't Be In Cellar

MEXICO CITY, March 23 (AP) — Connie Mack heads back to the United States this week with another charge of diamond dynamite, prepared a la Mexicana, in his pocket.

While predicting no pennant nor even first division berth for the 1937 Philadelphia Athletics—he likes New York Yankees and Detroit Tigers in the race—the 74-year-old manager, beginning his 54th year in the game, nevertheless is enthused over his young club.

"We've come along fast here lately," said Mack, "and we'll be an improved—greatly improved—team over 1936 (when the A's occupied the cellar berth).

"We have as good an outfield as there is in the league. Our catching will be first-rate. This crop of young pitchers we've got together has some of the finest prospects in it I've ever seen."

COMFORT FOR COBONATION

LONDON (CP) — Offered armchair Coronation seats at $15/75, a man inquired for particulars and discovered them to be in a small suburban shop—around a television set.

REPLACE WEAK TUBES NOW..
GENERAL ELECTRIC
GLASS METAL
RADIOTRONS
CANADIAN GENERAL ELECTRIC CO., LIMITED

Listen To CRCT For
THE BETTY MOORE
BROADCAST
Wednesday Morning 10.45
An Interesting Program That Will Be Both Entertaining and Informative
WILL YOU LISTEN?
The Products Mentioned During These Broadcasts May Be Secured Locally Through
COLEMAN BROS.
PHONE 617 WE DELIVER 445 GEORGE

Hockey Record

SCORES AND STANDING

MEMORIAL CUP PLAYDOWNS.

xCopper Cliff...5 St. Michael's ...2
xFirst game of best in three series.
Second game in Toronto tomorrow.
Saskatoon.....5 Edmonton 1

TORONTO MERCANTILE FINAL.

xDominions....3 Goodyears 0
x-Dominions win championship.

ALLAN CUP PLAYDOWNS.

xN. Battleford.15 Edmonton 3
x-N. Battleford wins series.

ONTARIO HOCKEY ASSOCIATION

Junior "B" Semi-Finals.

Niagara Falls...5 Guelph 3

O.H.A. JUVENILE

Semi-Final.

xOshawa.....5 Kingston 4
x-Oshawa wins round, 21-8.

O.H.A. SENIOR.

Finals.

xMitchell.....3 Norwich 1
x-Series tied at one game each.

TORONTO HOCKEY LEAGUE

Intermediate Com. Semi-Final.

xGeo. H. Ross...1 Copelands 0
x-Hess wins series in two games.

Intermediate.

Boud's Fairbs.3 Mimico A.C. ...0
St. Agnes.....4 Richardsons ...4

Junior Play-off.

Mimico.....5 Runnymede R. .0

Juvenile.

Earl Haig.....2 U.C.C. 2
Mt. Dennis.....1 Streetsville 1

Bantam.

U.T.S.....2 U.C.C. 2

Minor Midget

U.C.C.....6 St. Johns 0

PHOTO-ENGRAVERS' SERIES

x-Bomacs.....5 Brigdens 4
xBomacs win championship.

SENIOR GROUP FINAL.

Clarkes.....5 Reinhardts 0

ST. MARY'S TOWN LEAGUE

x-o-Huethers..3 Maxwells 2
o-Overtime. x-Huethers win title.

ENGLISH NATIONAL LEAGUE.

Manchester.....3 Streatham 3

ONTARIO MIDGET N.H.L. FINALS

George'n M.L...3 Stratford Can. .6
First game of home-and-home series.

MICHIGAN-ONTARIO.

xDetroit.....2 Pontiac 1
x-Pirps game best-of-three finals.

MANITOBA JUNIOR FINAL.

Wpg. Monarchs 6 St. Boniface ...3
(First of best-of-three series.)

APPS ACCLAIMED ACE OF ROOKIES IN '36-'37 SEASON

Is Awarded Calder Trophy With Gord. Drillon As Runner-up

TOP SEVEN CHOSEN

By Elmer Dolmage
(Canadian Press Staff Writer.)

TORONTO, March 23 (C.P.). — Conny Smythe and Frank Selke, with enough ivory in their Ontario backyard to stock at least a whole minor league, pulled in the choicest hockey rookies of this season. No other National League hunters found the pickings nearly as good in a year when the crop was bumper.

Best rookie of the season and first winner of the Calder Trophy is Sylvanus Apps, Toronto centre from Paris, Ont. Runner-up to Apps in the annual Canadian Press poll of hockey writers is Gordon Drillon of the Leafs. From Moncton, N.B., Drillon came under scrutiny by Smythe and Selke while playing as an amateur here.

Among the Top seven named by the newspaper selectors are two other Toronto players—Defenceman Jimmy Fowler and Goaltender Walter (Turk) Broda. Fowler is a Toronto boy and Broda is from Brandon, Man.

Other ace rookies—Ray Getliffe of Boston Bruins, Neil Colville of New York Rangers, and George Brown of Montreal Canadiens—lined up in that order behind Apps and Drillon. Somehow the Leaf board of strategy missed Getliffe, who comes from London, Ont.

Freshman Sensation.

But in Apps the Leafs signed the year's greatest young player. An amateur with Hamilton Tigers in the Ontario Hockey Association last season, an Olympic pole vaulter in Berlin in the summer, Apps was the Freshman sensation of the campaign.

He all but won the scoring championship in his first try, finishing one point behind Sweeney Schriner of New York Americans. He and Drillon and Buster Jackson formed Toronto's most potent forward line, a division second only to the Aurie-Datz-Lewis line of Detroit in points getting.

The Paris centre will hold the new trophy offered by President Frank Calder of the N.H.L. for one year. A miniature of the cup will be his for keeps.

Writers who participated in the poll ranked three players and three points were given for a first selection, two for second, and one for third. Out of a possible 84 points Apps had 70. Other totals were: Drillon 28, Getliffe 17, Neil Colville 16, Brown 13, Broda 8, Fowler 8.

TON-E-KA
THE NEW TONIC AND BLOOD PURIFIER
INVIGORATES AND STIMULATES THE SYSTEM
RICH IN VITAMIN D
ONE DOLLAR
AT YOUR DRUGGIST

At the Theatres

AT THE REGENT.

"THEODORA GOES WILD."

It was just about enough to make any red-blooded young person go wild, the life that Theodora Lord led in Lynneville, where two maiden aunts and the village gossips prescribed an existence that included singing in the village choir and serving refreshments for the weekly meetings of the Literary Society. So she rationalized herself in a book and that's what started all the trouble. When she went to New York to interview her publisher, she met an erratic young man who had a grandiose family, went in for a profession by way of the illustrating channel, and thought he was a law unto himself.

Theodora, by the way, is the beautiful Irene Dunn, who sings charming ly once or twice in the picture and gives a noble presentation of a young woman whose liberation goes to her head, in a manner of speaking. What she does to the governor, and the unhappy publisher whom she lures on a wild expedition to deposit him later at the feet of his wife, in a perfectly "sane" condition, what she does to the feelings of the smart young man (Melvyn Douglas) and to the ideas of Lynnville generally, is a caution. You have to see them to appreciate the funny episodes that fill the reels of "Theodora Goes Wild," which is a pseudo-farcical comedy with plenty of excitement and fun in its unrolling.

This is a well-rounded program that brings in a delightful little "Novelty Shop" colored cartoon, and a community sing-song led by Wendell Hall, who sings his own composition, the well-known "Ain't Cha' in' to Rain No Mo'" ditty.—C.L.M.

A FOUR OUNCE EGG.

DORION, Ont., March 23—(CP)—A Plymouth Rock hen owned by Guy Keatley of this town, 30 miles north-east of Port Arthur, laid an egg weighing four ounces. It measured six and three-quarter inches around the middle and eight and one-quarter inches around the ends.

MARMORA GIRLS TO PLAY HAMILTON

Four Teams Will Compete In Secondary Schools Hockey Tournament

LONDON, Ont., March 23 (CP)—Four teams will compete in the annual Canadian Secondary Schools hockey tournament to be held here Friday and Saturday nights. The tournament is sponsored by the University of Western Ontario Athletic Association.

Five teams qualified but J. H. Crocker and N. C. Hart of Western, officials in charge, pointed out a 5-team tournament would be unsatisfactory and it was agreed to reduce the number of contesting teams to four.

Marmora, winner in the Central Ontario Secondary Schools Association, has been ordered to play Hamilton, winner in the Hamilton district, in a sudden-death game at Toronto this week. The winner of the playoff game will qualify for the tourney.

North Bay, Ottawa Technical School, London Central Collegiate and Canadian Collegiate Hamilton game will compete here. The draw will be made Friday afternoon.

Two games will be played Friday, the winners meeting in finals Saturday. The defeated teams on Friday will playoff Saturday night in a consolation game.

Wrestling Last Night

(By the Associated Press.)

NEW YORK—Danno O'Mahoney, 201, Ireland, threw George Kovacy, 218, Hollywood, Cal., 17:26.

PLAINFIELD, NJ.—Joe Dusek, 221, Omaha, defeated Sandy Vezi, 215, Hungary.

Fights Last Night

(By the Associated Press.)

NEW YORK— Irving Edridge, 134½, New York, outpointed Frankie Wallace, 135, Cleveland (8).

CHICAGO— Harold Brown, 148, Chicago outpointed Gaston Le Cadre, 146, Paris, France (6).

BOSTON—Andy Callahan, 144½, Lawrence, Mass., outpointed Barney Fuller, 140½, Boston (10).

CAPITOL
Last Times TO-NIGHT
7.00 & 9.00
TYRONE POWER, LORETTA YOUNG AND DON AMECHE — in — "LOVE IS NEWS."
WEDNESDAY & THURSDAY
Two Smart Features!
Last Complete Show at 8.40 P.M.

TWO GREAT STARS
Pack two great roles full of emotion to give you one of the grandest experiences you'll ever get from the screen!
—ADDED FEATURE—
COME AND LAUGH AT THE ROMANTIC ANTICS OF BOOTH TARKINGTON'S FAMOUS MR. FIX-IT!

Regent
Today, Wednesday and Thursday
2.30—7.00—9.00

Feature Shown at 2.45, 7.15 and 9.15
SPECIAL SHORT SUBJECTS
COMMUNITY SING with WENDELL HALL
NOVELTY SHOP—COLORED CARTOON

RADIO PROGRAMS

The programs listed are printed as issued by the stations and are subject to change.

RADIO HIGHLIGHTS

Tuesday, March 23rd, 1937

(Afternoon, EST)

4.45 P.M.
WHEN—Young Hickory, sketch, CRCT
Radiogramo, WHAM.

5.00 P.M.
Do Re Mi Trio (CBS), CFRB.
Your Health (NBC), CRCT.
Uncle Don's Club, WHEN.

5.15 P.M.
Tom Mix Ranch (NBC) WHEN
Science Service Series, CFRB.
Mentor, CKCL.
Variety Program, WGR.

5.30 P.M.
Jack Armstrong (NBC) WHEN
St. Louis Symphonettes, WGR.
The Singing Lady (NBC), CRCT.
Flying Fingers, piano, CFRB.

5.45 P.M.
Little Orphan Annie (NBC), WHEN.
Wilderness Road (CBS) WABC
Stock Quotations, CRCT.
Book of the Week, Margett Graham, WGN.
Adventure Bound, CFRB.
Adventures of Terry and Ted, WGR.

(Evening, EST)

6.00 Evening
Musicale Interludo, CFRB.
Architectural Talk, CRCT.
Household Hevertes, WHEN.
Science in News (NBC) WBAF

6.15 P.M.
Alix, Cores, violinist (CBS), WABC.
News Broadcast, CRCT.
Claire Wallace, CFRB.

6.30 P.M.
Magic Island, CRCT
Jim Hunter, reporter, CFRB.
Musical Cocktail, CKCL.
Roger Baker's Sports, WGR.

6.45 P.M.
Pretty Kitty Kelly (CBS), WGR.
Billy and Betty (NBC), WEAF
Lowell Thomas, commentator, CRCT.
Ma and Pa, CFRB.
Newspaper of the Air, WHAM.

7.00 P.M.
Amos 'n' Andy (NBC) WHEN
Poetic Melodies (CBS), WGR
Easy Aces (NBC Blue) WJZ.
Waltz King's Orch. (NBC) WEAF.
Broadcasting (CBC), CRCT.
Listen to This (Mrs) WGN.

7.15 P.M.
Vocal Varieties (NBC), WHEN
Ma and Pa, sketch (CBS), WGR.
Tastyeast Jesters (NBC), WJZ.
Evening Melodies, CFRB.
Foster's Sports Club, CRCT.

7.30 P.M.
Lum and Abner (NBC) WJZ.
The Town Crier, WGR.
The Children's Album, CRCT.
Hawaiian Festival, CFRB.

7.45 P.M.
Gabriel Carter, song (CBS) WGR.
Passing Parade, WEAF.
Fray-Braggiotti, piano (CBC), CRCT.
Dexter Randolph, CFRB.

8.00 P.M.
Log Cabin Dude Ranch (NBC) WJZ.
Hammerstein Music Hall (CBS) WGR.
Bon Bonjan's Music (NBC), WEAF.
Junior Choral Concert (CBC), CRCT.
Mountaineers, CFRB.

8.15 P.M.
Silhouett, violinist, WGN.

8.30 P.M.
Al Jolson's Show (CBS) CFRB
Welcome Valley, Alexis (NBC) WJZ.
Wayne King's Orch. (NBC) WEAF.
Broadcasting (CBC), CRCT.
Listen to This (Mrs) WGN.

9.00 P.M.
Ben Bernie's Orch. (NBC) WJZ.
Vox Pop Interviews (NBC), WEAF.
To be announced (CBC), CRCT.
Three Keyboards, CFRB.

9.30 P.M.
Jack Oakie's College (CBS), WABC.
Packard Hour (NBC) CRCT.
Husbands and Wives (NBC), WJZ.
Pictures in Black and White CBC.
Mountaineers, CFRB.
Musical Moments, WGR.

9.45 P.M.
Mary Lou and Phil Henry, WGR.

10.00 P.M.
To be announced (NBC) WJZ
National Sing-Song (CBC), CRCT.
Wishart Campbell, CFRB.

10.30 P.M.
Ray Noble's Orch. (NBC) WJZ.
Lelio Blavens' Orch. (CBS), CFRB.
Hon. W. A. Cruer (CBC), CRCT.

10.45 P.M.
Carol Weymss, sop. (NBC), WEAF.
News Broadcast, CRCT.
Official Observer, CFRB.

11.00 P.M.
Jack Denny's Orch. (NBC), WJZ.
To morrow's News, WABC
Lloyd Huntley's Cowboys, CRCT.
News Broadcast, CFRB.

11.15 P.M.
Martinez Bros. (NBC), WEAF
Karl Kyser's Orch., WGN
Scales in Harmony, WJR
Leonie Hayton's Orch., WGR

11.30 P.M.
Dreams of Long Ago (NBC), WEAF
Artists Weeks' Orch. (CBS), WABC
Fred Martin's Orch. (MBS), WGR
Bobby Lyons' Orch., WHAM

12 P.M.
Phil Ohman's Orch. (NBC) WJZ
Mal Hallett's Orch. (CBS) WABC
Enoch Deutsch's Orch. (CBS) WEAF
Horace Heidt's Orch., WGR

(Morning, EST)

8.30 A.M.
Classic Talk and Music (NBC), CRCT
Morning Devotions, CFRB

8.45 A.M.
Just About Time, CFRB

9.00 A.M.
Breakfast Club (NBC) CRCT
Happy Homemakers, CFRB
Morning Melodies, CKCL

9.15 A.M.
Music in the Air (CBS) CFRB

9.30 A.M.
The Wife Saver (CBS), WJR
The Lamplighter (MBS), WGN
Question Man, CFRB

9.45 A.M.
Good Morning, Madame, CRCT
Party Line, WGR

10.00 A.M.
Magazine of the Air (CBS), CFRB
Gerry Harun, (NBC), WHEN
Set Thin to Music, WGN
Symphonic Hour, CRCT

10.15 A.M.
Novelties, CKCL.

10.30 A.M.
Big Sister (CBS), CFRB
Pa and Ma (NBC), WHAM
Baker's Funguses, WGR

10.45 A.M.
Voice of Experience, WHEN
Jr. Allen Boy Dafoe, CFRB

(Afternoon, E.S.T.)

12.00 NOON
Hit Alden, (NBC), WHEN
The Cumps (CBS), CFRB
Hinchley-Sweatton (N.B.C.) CRCT
Luncheonette, CKCL.

12.15 P.M.
Story of Mary Marlin (NBC) WHEN
Gene Arnold-Cadets (NBC), CRCT
Betty Beehive, CFRB
Familiar Songs, WGR

12.45 P.M.
Joe White, tenor, (NBC), CRCT
Rich Man's Darling, WJR
Farm Broadcast, CFRB
Astrolite, CKCL

1.00 P.M.
Dick Fidler's Orch., CRCT
Five Star Revue, WJR
Music From Texas, WGR
Canada Straight, CKCL

1.15 P.M.
Dan Harding's Wife, WHEN
Musical Program, CRCT
Poultry Talk, CFRB

1.30 P.M.
Food Talks (CBS), WGR
Rex Battle's Ensemble, CRCT

1.45 P.M.
Real Life Stories (CBS), WJR
Variety Program, WGR

2.00 P.M.
Music Guild (NBC) CRCT
Growing Up, sketch, CFRB.
Merry-Go-Round, CKCL.
Salon Interlude, WGR

2.15 P.M.
Child Health Talk, CFRB.

2.30 P.M.
Music Guild (NBC) CRCT
Painted Dreams (MBS), WGR
Family Doctor, CFRB
Way Down East, WHEN

2.45 P.M.
Myrt and Marge, (CBS), WGR
Jean Dickinson, sop., CRCT
Ma Perkins, sketch, CFRB

3.00 P.M.
Do You Want to Write, CRCT
Pepper Young's Family, WHEN
Molly of the Movies, WGR
Kitty Keene, sketch, CFRB

3.15 P.M.
Warsaw Broadcast (NBC) CRCT
Backstage Wife, CFRB
Home Management, WGN
Book Chats, WGR.

3.30 P.M.
Vic and Sade (NBC), WHEN
Gospel Singer, CFRB
Variety Program, WGR

3.45 P.M.
Norsemen Sisters (NBC) CRCT.
Melody Lane, CFRB

4.00 P.M.
Henry Busse's Orch. (NBC), CRCT
Leaten Service, CFRB
Tea Dance, CKCL

4.15 P.M.
Harry Richman, songs, WJR

4.30 P.M.
Follow the Moon (NBC), WHEN
Bailey Axton, tenor, (NBC), CRCT
Old Doc Sunshine, CFRB
Hollywood Parade, WGR.

Radio Log

CANADIAN CORPORATION

	M.	K.
CRCT	535	560
CKCL	517	580
CRCM		810
CRCO		980

COLUMBIA SYSTEM

WABC	343	860
CFRB	425	880
WJR	400	750
WGR	545	590

MUTUAL SYSTEM

WJR	422	710
WLW	428	700
WGN	448	720

NATIONAL (Blue Network)

WJZ	395	760
WHAM	261	1500

NATIONAL (Red Network)

WEAF	454	660
CRCT	737	947
WHEN	392	909

WANT ADS. BRING REAL RESULTS AT SMALL COST

Births
Marriages
In Memoriam
Card of Thanks
Deaths

CARDS OF THANKS

Mrs. Catherine Gilman and family wish to express sincere thanks to all friends and neighbors for expressions of sympathy and kindness shown them during their recent sad bereavement in the death of husband and a father.

Lenore Gordon, 567 Patterson street, wishes to express her most sincere thanks to all the people in Peterborough, Lindsay and other points, who voted for her; making it possible for her to win first prize in the Good Humor Company contest in Toronto last week.

MONUMENTS

J. PIRIE.
Monuments

Markers — Inscriptions
Superior Workmanship. Lower Prices.
'PHONE 2692.

1 FLORISTS 1

THE PETERBOROUGH FLORAL CO
Flowers Delicately Arranged For All Occasions
416 Water. 'Phone 1395. Nights 1886

TURNBULL'S FLOWER SHOP
WEDDING BOUQUETS
FLORAL DESIGNS. WREATHS
'PHONE 306 441½ GEORGE ST

FUNERAL DIRECTORS

CAIN'S FUNERAL SERVICE
Phone 80
PETERBOROUGH
457 WATER ST.

COMING —EVENTS—

First insertion, 20 words or less, minimum charge 50c. Subsequent consecutive insertions 40c per insertion. All over 20 words, 2c per extra word per insertion.

STAINER'S CRUCIFIXION will be presented by the Choir in Park Street Baptist Church, at 8 o'clock Good Friday night. Assisting artists, Mrs. R. Cowan and Mr. E. Rowe, and String Trio. Collection.

PASSION WEEK SERVICE—The service To-night Tuesday, March 23, will be held in the Murray Street Baptist Church at 8 o'clock. Adjutant Neil Warrander will speak. You are invited.

EASTER DANCE AT KEENE on Monday, March 29. Music by Rhythm Kings' Orchestra. Novelties and refreshments. Admission 50c each. Tax included.

U.F.O. INVITATION DANCE will be in Legion Hall on Thursday, April 1st, 8.30 sharp. Moncrief's Orchestra. Admission: Gents, 50c; Ladies, 35c tax included.

"THE LEAST OF THESE" — An Easter Play at the Y.W.C.A. To-night, Tuesday, March 23, 8 p.m. Silver Collection.

FOR SALE

4 Miscellaneous 4

ONE BEAUTY ELECTRIC WASHER to be sold for only $19.50. McBride & Franks. 'Phone 1594.

PURINA FEEDS
ALL KINDS
AT
ERNEST C. BRAUND'S
3 STORES

SQUARE PIANO. 'PHONE 1969J.

MEN! NEVER BEFORE HAVE WE HAD such a Display of Hundreds of Suits and Spring Coats; in the finest materials and workmanship, all colors, latest styles; originally priced from $35.00 to $60.00. Our Price—$5.00 up. Seeing is believing. Come and see these before buying elsewhere. Furniture, Stoves, Beds, Springs, Mattresses, Floor Coverings. Easy terms if desired. Ruskin's, Aylmer Street (opposite Fire Hall).

HOT WATER FRONT, WITH CONNECTions, cheap. 'Phone 1136J.

FOUR TONS ALFALFA. 6 HIVES BEES, full equipment. 'Phone 627 ring 22.

WICKER CARRIAGE, SULKY AND Walker. Apply 314 Mark.

FRESH CAUGHT FISH
For Wednesday and Good Friday
LAKE TROUT
WHITEFISH
PICKEREL
CHICKEN HALIBUT
FILLET OF SOLE
HADDOCK FILLETS
COD ROES
HADDOCK and COD
The above lines are strickly fresh caught
COHOE SALMON, medium RED SALMON, SISCOES, GOLD EYES, SALMON SNACKS, KIPPERS, SMOKED FILLETS, FINNAN HADDIE, SELECT OYSTERS
No. 1 SMELTS, SALT COD, SALT HERRING
Order early for delivery Thursday
ASTA'S
Phone 953

EIGHT DRESSES, SIZES 42. ALL MAterials, all colors reasonable. One Lone Brown Leather Fur Coat, size 42, splendid condition, $5.00. 438 Water Street, 5 to 6 p.m.

4 Miscellaneous 4

YOUR GROCER WILL HAVE MANY kinds of Hot Cross Buns—For Highest Quality, ask for Ours. Dozen 25c. Jean Ruth Shoppe.

COAL-WOOD STOVE. REGULAR $60.00 for $49.95. Guaranteed one year. Terms $1.50 week. Tel. 2125. Johnston's. Open Evenings.

OUR HOT CROSS BUNS WILL PLEASE the Whole Family—Dozen 25c. Phone your order. Jean Ruth Shoppe.

ONE MAROON COLORED FRAM. CALL 3725J.

REMEMBER—YOU'LL NOT BE DISAPpointed if you Order your Hot Cross Buns from Us—Dozen 25c. Jean Ruth Shoppe.

BEST QUALITY AMBER HONEY Also Brown. 'Phone 1916J.

HOT CROSS BUNS—FINEST IN THE City. Choice ingredients — Dozen 25c. Jean Ruth Shoppe.

HALF SIZE VIOLIN, PRICE $5.00. Apply 571 Park Street.

WICKER STROLLER. APPLY 486 Driscoll Terrace.

BIRD'S BREEDING CAGE FOR SALE. Apply 703 Aylmer Street.

DOHERTY ORGAN, GOOD CONDITION, $5.00. 582 Chamberlain Street.

CABINET PIANO, LIKE NEW. PRICED low for cash. 388 Hunter Street.

GENT'S OVERCOAT AND BICYCLE, good condition, reasonable. 'Phone 578.

PHONOGRAPH AND 40 RECORDS, $10. 'Phone 2284.

BRASS BED SPRING AND MATTRESS. 'Phone 2085J.

DOUBLE-SIZED WALNUT ENAMEL Steel Bed. 'Phone 3063F.

GERHARD HEINTZMAN PIANO, GOOD condition. 313 Elias Avenue.

ONE NEW SAMPLE, SIZE 16, RICE Lake Hudson Seal Coat, No. 1 skins, $165.00. 'Phone 508.

QUEBEC COOK STOVE, WITH WATERfront and Warming Closet, good condition, $15.00. 'Phone 2208J. 466 Patterson Street.

SMALL SIZE SILVER BLACK FOX Scarf, never worn. Bargain $28.00. Terms. Write Box 240, Examiner.

BROWN SWAGGER SUIT, ALMOST new, cheap; size 16. 249 Reid.

IMPROVED BANNER SEED OATS, Official test 41½ Lbs. per Bushel. Price 85 Cents. George Fairbairn, Route 1, Lakefield.

50 LOADS OF CINDERS, 25 LOADS OF Manure for Garden. Cheap for cash. Mixed Wood, $4.00 a Cord. Apply H. Hamlin, 'Phone 2843.

WICKER CARRIAGE, STROLLER DEsign, A1 condition. Apply 139 Maude.

TRICYCLE, CHEAP. APPLY 46 ALfred Street.

SAND PRAM, LLOYD MAKE. APPLY 249 Stewart Street.

KITCHEN CABINET, BRASS BED AND Dresser. Apply 298 Elias Avenue.

DAVENETTE FOR SALE, CHEAP. APply 272 Dublin.

ONTARIO SEED OATS AND BARLEY. Government Grade No. 1. Taking orders on a Carload. E. A. Scott, 85 Simcoe Street.

ONE SLIGHTLY USED PERSIAN LAMB Coat, Size 42. Cost $300.00. Sacrifice $150.00. 'Phone 2662.

ONE SLIGHTLY USED PERSIAN LAMB Coat, Size 38. Originally cost $300.00. Take $98.00. 'Phone 398.

LIGHT BLUE THREE - QUARTER Length Suit, size 38, cheap. 'Phone 64.

6 Fuel 6

DRY MIXED SLABS, $2.50 HALF-CORD, Cut. 'Phone 972.

4-FT. DRY BODY MAPLE, $7.00 PER Cord delivered. Apply Duncan Brown, 'Phone 800, Apsley.

COAL - WOOD - COKE
Sanitary Ice Supply.
'Phone 2700.

WOOD
¼ CORD NO. 1 HARDWOOD .. $4.00
⅛ CORD NO. 2 HARDWOOD .. $3.50
¼ CORD SOFTWOOD $2.50
Cutting and Splitting Extra.
J. E. A. FITZGERALD
203 Hunter Street Tel. 111

WOOD. WOOD. WOOD.
FIRST QUALITY DRY OR GREEN Body Maple, 4-ft. Lengths, at Summer Prices. Permanent Wood Supply. Apsley.

COAL - COKE - WOOD
AMERICAN ANTHRACITE, All Sizes.
ALBERTA COAL, Rosedale and Minehead.
NUT AND RANGE COKE.
Also Best Quality MIXED AND HARDWOOD. For Prices 'PHONE 96.
McCARTHY & JOHNSTON.

FOR SALE

6 Fuel 6

SPECIAL DRY MIXED 75"; HARDwood, $1.75 Quarter Cord, Cut. 'Phone 978.

NOTICE — BEST MIXED WOOD IN Town at the Price—$3.00 Half-Cord Allison., 'Phone 54.

MIXED WOOD, $5.00 PER CORD, CUT H. B. McGinness. 'Phone 2910.

SLABS
¼-CORD - $2.50
SCOTT COAL
AND LUMBER
TEL. 1234

FURNACE WOOD
½-Cord 4.00
PHONE 178
Edward's Coal and Wood

7 Livestock and Poultry 7

FOUR WORK HORSES, CHEAP. H. Hamlin.

YOUNG BLACK TEAM, 3,300 LBS. Apply Fred J. Sweeting, Smith.

ONE DARK BROWN GELDING, 1,500, rising 6 years old. Thomas Sheehan, Lot 5, Concession 2, Douro.

FOR SALE — 7 YEARLINGS, 1 COW. 'Phone 6 ring 3-4, Douro.

30 BARRED ROCK PULLETS, LAYING. 'Phone 546 ring 2, Peterborough.

FOR SALE — FOUR 2-YEAR-OLD Brockers. Elwood Dunford, ½ mile East Lakefield.

ONE NANNY GOAT AND TWO KIDS. 320 MacFarlane.

YOUNG COW, ABOUT TO FRESHEN. 'Phone 2 ring 22, Douro.

BARRED ROCK EGGS FOR HATCHING also Leghorn, priced at 2½c each 'Phone 906 ring 2.

FOR SALE — MATCHED TEAM OF Percherons, weight 3,000; also some Hay. W. Greer, No. 11, Peterborough.

FOR SALE — YEARLING YORKSHIRE Bacon type Boar. 'Phone 43 ring 2-3, Keene.

FOR SALE — HEAVY TEAM. 'PHONE 976 ring 4.

BLOOD TESTED HATCHING EGGS—Barred Rocks and White Leghorns, Hatching 80%. 'Phone 906 ring 2-4.

8 Real Estate 8

SMALL GROCERY BUSINESS, CHEAP; would suit Couple. Write Box 236, Examiner.

FOR SALE — 7-ROOM MODERN BRICK House, Garage, Double Lot, lake frontage. 'Phone 1730W.

DWELLING, ATTRACTIVE, COMMODious, beautifully situated. West-end. Easy terms; medium size; price right. Write Box 131, Examiner.

FOR SALE OR RENT — NINE-ROOMED House and Barn, in Millbrook, with 15 Acres of Land, electric lights, and water. Possession 1st of April. Apply Mrs. Mary Luxon, No. 1, Millbrook.

HOUSE AND LOT, GOOD LOCALITY, in the vicinity of Keene. Apply Harry Short, Keene.

19 Used Cars 19

'36 CHEVROLET SEDAN, IN GOOD shape, '37 Markers, $75.00. 319 McDonnel Street.

FOR SALE — DELUXE FORD ROADster. Bugden & Shadgett's Garage.

FOR SALE — '34 CHEVROLET TRUCK '29 Victory Six Dodge Truck, Stake body, cheap for cash, or Trade for Small Car. 'Phone 2460, after 7 p.m.

FOUR-PASSENGER SEDAN AND WHIPpet Sedan, cheap for cash. Apply 108 Romaine.

1935 PACKARD
"120" SEDAN

This car has had very careful driving, small mileage, cannot be told from a new car.

CHAS. H. ELLIOTT
Studebaker and Packard Dealer
At the
J. E. A. FITZGERALD
COAL AND WOOD OFFICE
253 Hunter St. Phone 1300

FOR SALE

19 Used Cars (continued) 19

USED CARS

'36 Studebaker Sedan
'36 Studebaker Coach
'35 Packard "120" Sedan
'32 Buick Sedan
'31 Durant Sedan
'29 Durant Sedan
'29 Essex Coach
'28 Durant Sedan
'28 Oldsmobile Coach
'28 Chevrolet Coupe
'26 Chevrolet Sedan

CHAS. H. ELLIOTT
Studebaker and Packard Dealer
At the
J. E. A. FITZGERALD
Coal and Wood Office
253 Hunter St. Phone 1300

TO RENT

11X Apartments for Rent 11X

HEATED APARTMENT, 4 ROOMS. 265 Rubidge, or 'Phone 1405W.

FIVE-ROOMED HEATED APARTMENT. Modern. 531 Homewood Avenue. 'Phone 1414W.

TWO-THREE-FOUR ROOMED, HEATed Apartments, private entrance, Furnished, Unfurnished. 709 Water.

11XX Houses to Rent 11XX

MODERN HOUSE, 202 PARK HILL Road. 'Phone 2804W.

BRICK HOUSE, 6 ROOMS, WITH OR without Garden, 3 miles from City. 'Phone 858 ring 3.

FIVE-ROOMED APARTMENT, HARDwood floors. 182A Park Hill Road.

12 Rooms 12

BED-SITTING-ROOM AND KITCHENette, central. 'Phone 468M.

TWO UNFURNISHED ROOMS, REAsonable. Apply 471 Rubidge.

DWELLING, ATTRACTIVE, COMMODious, beautifully situated. West-end. Easy terms; medium size; price right. Write Box 131, Examiner.

FOR SALE OR RENT — NINE-ROOMED House and Barn, in Millbrook, with 15 Acres of Land, electric lights, and water. Possession 1st of April. Apply Mrs. Mary Luxon, No. 1, Millbrook.

HOUSE AND LOT, GOOD LOCALITY, in the vicinity of Keene. Apply Harry Short, Keene.

TO RENT

12 Rooms (Continued) 12

TWO FURNISHED OR UNFURNISHED Rooms. 'Phone 750.

BRIGHT BEDROOM, PRIVATE FAMily. 489 Aylmer.

ONE OR TWO UNFURNISHED ROOMS, all conveniences. 244 Antrim Street.

YOUNG MAN OR LADY WANTED TO Room. 376 George.

WANTED

15 Miscellaneous 15

LIVE POULTRY, HIGHEST PRICES Florence. 1735J.

HIGHEST PRICES PAID AT YOUR Door for Rags, Paper, Iron and Metal. 'Phone 2505W.

QUANTITY OF ALFALFA HAY OR Good Clover, Fred Campbell, R. R. No. 3, Petersborough.

LIVE POULTRY. M. KATZ. 'PHONE 694W.

SCRAP — PAPER — METALS — IRON and Steel—Rags, etc. Peterborough Metal and Waste 'Phone 697.

BUSINESS GIRL REQUIRES UNFURnished Room and Board, respectable family, central. Write Box 201, Examiner.

USED TIRES—FOUR 5.50 x 19, TWO 5.00 x 19. Write Box 223, Examiner.

WANTED — TO RENT, SMALL HOUSE, with Garden, A1 references. Write Box 230, Examiner.

TWO OR THREE LIGHT HOUSEKEEPing Rooms, Furnished; central. 'Phone 791W.

SMALL APARTMENT FOR 3 BUSINESS Men. Write Box 224, Examiner.

TO RENT — FOUR UNFURNISHED Rooms. 'Phone 618J.

ELECTRIC WASHER, GOOD CONDItion. Also Roomers. 492 McDonnel.

WANTED — TO BUY, SMALL HOUSE. State all particulars to Box 236, Examiner.

USED WARDROBE AND CHINA CABinet. Write Box 237, Examiner.

SMALL CAR, FORD OR CHEVROLET, cheap for cash. 'Phone 2460, after 7 p.m.

SMALL BUILDING, SUITABLE FOR Office. 'Phone 2460, after 7 p.m.

PIANO, GOOD CONDITION. WRITE Box 231, Examiner.

WANTED — SMALL HOUSE, WITH Garden; reasonable rent. Write Box 233, Examiner.

THREE ROOMS, UNFURNISHED OR Partly Furnished by Young Couple; central. 'Phone 2303M.

HOUSE, SIX OR SEVEN ROOMS, WITH conveniences; steady tenants. Write Box 241, Examiner.

WANTED

15 Miscellaneous 15

OLD GOLD. PHILLIPS' DENTAL Laboratory, 408½ George Street.

WANTED — CATTLE FOR PASTURE. Also Good Oats for Sale. Apply Lee Moher, Douro.

SIX OR SEVEN ROOMED HOUSE, conveniences, South of Charlotte, by end of April, reliable tenant. Write Box 235, Examiner.

WANTED — DESK SPACE IN OFFICE; must be Furnished, central. Write Box 235, Examiner.

WANTED — BY FIRST MAY, FIVE-Roomed Heated Apartment; must be centrally located. Write Box 234, Examiner.

COTTAGE WANTED AT CHEMONG for the Season; prefer location not in the Park. 'Phone 2345.

18 Help Wanted (Female) 18

RELIABLE GIRL FOR GENERAL Housework. Write, stating wages, to Box 42, Millbrook.

AT ONCE, CAPABLE WOMAN FOR Housework, in Country home. 3 adults. Reply, stating wages, Cephas Staples, R.R. 2, Bethany, Ontario.

COOK-GENERAL; MUST BE EXPERIenced; over 30 preferred; references. Apply 813 Water.

RELIABLE GIRL FOR GENERAL Housework for One Person; sleep out. Apply 206 Hunter Street West, between 6 and 8.

GIRL TO ASSIST WITH HOUSEWORK; Country Girl preferred; references. Apply 613 Water Street.

CAPABLE GIRL TO TAKE CARE OF Small Child during day; no housework. Call 326 Gilmour Street, between 7.30 and 9.30 p.m.

19 Help Wanted—Male 19

FULLY EXPERIENCED FARM HAND (Married) desires separate House. State wages, etc., to Box 209, Examiner.

WANTED— 6-8 RECRUITS TO LEARN Machine-Gun Signalling with the Prince of Wales Rangers, commencing Thursday, March 24, at 7.30 p.m. Bonus and Pay granted.

BOY, TO LEARN THE TRADE OF SHOE Repairing, age 16-17; also Experienced Shoe Repairer. Apply 166 Simcoe Street.

20 Employment Wanted 20

NURSE - HOUSEKEEPER, HOSPITAL experience; reasonable salary. Write Box 208, Examiner.

CANADIAN LEGION HAVE LISTS OF Competent Returned Men to fill Temporary or Permanent Positions. Give the ex-Soldiers a chance to work for you. 'Phone 141.

EXPERIENCED PRACTICAL NURSE, Good Housekeeper; excellent references; Invalid or Motherless Home. Write Box 234, Examiner.

EXPERIENCED FARM HAND WANTS Work. 622 Park Street.

WANTED — AT ONCE, BY CLEAN, EXperienced Country Woman, Housekeeping Position or caring for Elderly Person; must be good home. Write Box 239, Examiner.

EXPERIENCED LADY WANTS POSITION of Housekeeping for Gentleman or Adults; good references. Margaret Cummings, Mount Julian, Ont.

SALESMAN, CALLING ON GROCERY Trade, interested in good selling line for Central Ontario district. Write Box 191, Peterborough Examiner.

WOMAN WANTS WORK, DAY OR Week. Write Box 225, Examiner.

21 Boarders Wanted 21

OLD-AGE PENSIONER, BOARDERS Wanted, reasonable. Melville Freeburn, No. 1, Lakefield.

LARGE FRONT ROOM, SUITABLE FOR One or Two, with Board, central. Apply 321 Simcoe Street.

ROOMERS OR BOARDERS. 373 Queen.

LADY BOARDERS FOR COMPANY, IN private home; central; home privileges. Write Box 212, Examiner.

IMPORTANT!

IN MAILING REPLIES to Box Numbers at The Examiner, please put sufficient postage on the envelope to ensure the Box-holder getting them. Stamps are not necessary, of course, if left at the Office.

WHO CAN DO IT

22c Electrical 22c

BASE PLUGS, SWITCHES, COMPLETE Wiring, Right Work and Prices 'Phone 2617M. A. Lavoie.

25d Painters and Decorators 25d

PAPERING AND PAINTING, REASONable Prices. Work Guaranteed. 'Phone 1004.

PAPERHANGING, PAINTING, AND Graining. S. Keller. 'Phone 2581.

22F Miscellaneous 22F

EXPERT FLOOR POLISHER. 'PHONE 1334.

JOSEPH H. GLASS—HORSE COLLARS, Harness and Repairs. Also Trusses for Rupture. 333 Water Street.

WE PAY CASH FOR OLD GOLD. No Waiting.
ELSIE BENNETT GIFT SHOPPE

STABLER'S, FURRIERS
Reputation Gained By Satisfaction.
341 Bethune Street Tel. 2738L

23 Auto Repairs and Accessories 23

COAL OIL, 15c. DISTILLATE, 13c. Vulcanizing, Car Repairs. Guaranteed Service. Dawson's Service Station. 'Phone 1523.

24-HOUR SERVICE

We Specialize in Re-building Automobiles that have been Wrecked. Body and Fender Repairs, Welding, etc. Also Re-Painting and Re-Dueoing. All Jobs Guaranteed.
J. J. DUFFUS COMPANY

24 Cleaners and Dyers 24

TRY DEPENDABLE CLEANERS. Cash and Carry. Dresses 75c, Coats 75c. Cleaned and Pressed. 217 Hunter Street.

28 Moving and Storage 28

SHORT DISTANCES OR ANYWHERE in Canada or United States Covered. Padded Vans. Experienced Courteous Men. Apply, full particulars, M. Rawlinson Limited, 610 Yonge Street, Toronto.

BRADLEY'S CARTAGE. 'PHONE 2497 All Goods Insured while in Transit P.C.V. license. 309 Aylmer Street.

31 Photographers 31

PORTRAIT AND COMMERCIAL PHOTOGRAPHS. PICTURE FRAMES REASONABLE PRICES
FRED CRIPPS' STUDIO
NEXT GRAND OPERA TEL. 3271

34 Radio Service 34

RADIO SERVICE
HAVE YOUR RADIO REPAIRED EXPERTLY AND PROMPTLY
McCANNAN RADIO-ELECTRICAL SUPPLIES STORE
140 SIMCOE STREET TEL. 41

$1.00
RADIO TUNE-UP SERVICE
Any Make of Radio.
All Repairs Guaranteed 3 Months.
Tel. 2125. Johnston's. Open Evenings

37 LOST 37

BLUE PERSIAN CAT, HAS DROOPED ear. Answers to "Tibber." 'Phone 483W. Reward.

FOUND

GOLD LOCKET, WITH BROOCH. APply 249 Stewart Street.

40 TAXI 40

ELITE TAXI (W. H. Miller). Telephone 182.

CAPITOL TAXI.
OUR SERVICE IS BEST.
OPP. CAPITOL THEATRE. TEL. 108

HARRY FINNIE
TAXI
'PHONE 271.
COURTEOUS, PROMPT SERVICE

If the proverbial needle in a haystack is ever found it will be through a Classified Ad in The Examiner.

PROFESSIONAL

43 Accountant 43

EDWARD HUMPAGE—Chartered Accountant, Auditor, 344 Water Street.

44 Lawyers 44

HON. G. N. GORDON, K.C. — Law Offices, 305-307 George Street. Appointments 09 Telephone — 3300 and 3301.

EMMETT F. SINERTY—Canada Bonded Attorney. Loans. 397 George St.

JACOB LAW — Barrister, Solicitor, Notary Public, Money to Loan on First Mortgages. 219 Hunter Street West, Peterborough, Ont. 'Phone 1244. Nights and Holidays 1087.

PECK, KERR & McELDERRY — Barristers and Solicitors, 413 Water Street, Peterborough. Telephone 1900. E. A. Peck, K.C., F. D. Kerr K.C., V. J. McElderry K.C.

ALEXANDER L. ELLIOTT—Barrister, Solicitor, Notary. Money to Loan. Kresge Building, 355 George Street, Peterborough. Telephone: Office 3 Residence 81.

46 Nursing 46

COMPETENT NURSE, HOURLY OR Daily. Pull Hospital Training. 'Phone 693J.

47 Optometrists 47

CONSULT A. A. FOWLER, Phm. B., Optometrist, about your Eyes. Glasses Fitted. Watch Repairs. 'Phone 826.

M. J. ROCHE, R.O.
OPTOMETRIST
189 Charlotte Street. Tel. 422

MONEY TO LOAN

MORTGAGE LOANS, 5½%. APPLY to Miss Armstrong, c/o O. N. Gordon.

NOTICE.

SAND PIT WANTED.

Persons having SAND PITS FOR SALE are requested to communicate with the City Engineer, City Building, Simcoe Street, Peterborough, Ontario. Please state the size of the Pit and the Distance from the Pit to the City Yard on Townsend Street.

Information will be received up to 5 p.m., April 1st, 1937.

R. H. PARSONS,
March 23rd, 1937. City Engineer

NOTICE — ON AND AFTER THIS Date I will not be responsible for Debts contracted in my name other than by my authority.—E. T. Files, Jr., 171 Bethune Street.

NOTICE.

SEALED TENDERS, plainly marked on the outside, "Tender for Fence," and addressed to "City Clerk, City Building, Simcoe Street, Peterborough, Ontario," will be received up to 5 p.m. April 1st, 1937, for the Construction of a Fence around the City Yard at Townsend Street.

Further information may be had at the Office of the City Engineer.

The lowest or any Tender will not necessarily be accepted.

R. H. PARSONS,
City Engineer
Peterborough, Ontario,
March 23rd, 1937.

50 AUCTION SALES 50

FOR SUCCESSFUL AUCTION SALES Telephone 1417W. J. H. Miller.

NORMANDIE FLIES THE BLUE PENNANT

French Liner Claims Average Of 30.99 To Queen Mary's 30.63 On East Crossing

LE HAVRE, France, March 23 (A.P.)—The French liner Normandie steamed into Le Havre today flying the blue riband, symbolic of east-bound transatlantic speed supremacy.

The riband, stowed in a locker since the Cunard liner Queen Mary took the record last August, was unfurled on the stern mast as the Normandie moved slowly into port while all the boats in the harbor sent up a din with sirens and whistles.

Commander Pierre Thireux reported he had made a 2,970-mile passage between Ambrose Light, New York, and Bishop's Rock, off the southwestern tip of England, at an average speed of 30.99 knots, completing the trip in four days, six minutes and 23 seconds.

The Queen Mary's west-east record was for a 2,939 mile passage between Ambrose Light and Bishop's Rock. Three days, 23 hours and 57 minutes at an average speed of 30.63 knots.

The French claim to honors is based on average speeds.

More tourists visited Jamaica during the winter than in recent seasons.

The Examiner Classified Advertising Index.

Accountants' 43
Auction Sales 50
Auto Repairs and Accessories 23
Boarders Wanted 21
Building Supplies ..... H.I.P.
Carpenters ..... H.I.P.
Cleaners and Dyers 24
Contractors and Builders ..... H.I.P.
Collections 24C
Dental 45
Electrical ..... H.I.P.
Employment Wanted 20
Florists 1
For Sale (Miscellaneous) 4
Found 39
Fuel for Sale 6
Funeral Directors 2
Hairdressers 3
Help Wanted (Male or Female) 18
Help Wanted (Female) 18
Help Wanted (Male) 19
Insurance 41
Jewellery Repairs 27
Lawyers 44
Legal Notices 41
Live Stock for Sale 7
Lost 37
Medical 45
Moderate and Repair ..... H.I.P.
Money to Loan 48
Monuments 1
Moving and Storage 28
Musical Instruction 46A
Instruction 46
Notices 41
Nursing 46
Optometrists 47
Painters and Decorators ..... H.I.P.
Personals 39
Phone Orders 31
Plumbing and Heating ..... H.I.P.
Poultry for Sale 7
Printing 32
Radio Service 34
Real Estate for Sale 8
Rooms to Rent 12
Summer Cottages to Rent 8
Summer Resorts 8
Taxis 40
Tenders 41
To Rent (Miscellaneous) 11
Used Cars 19
Wanted (Miscellaneous) 15
Watch Repairs 27
Who Can Do It 22F

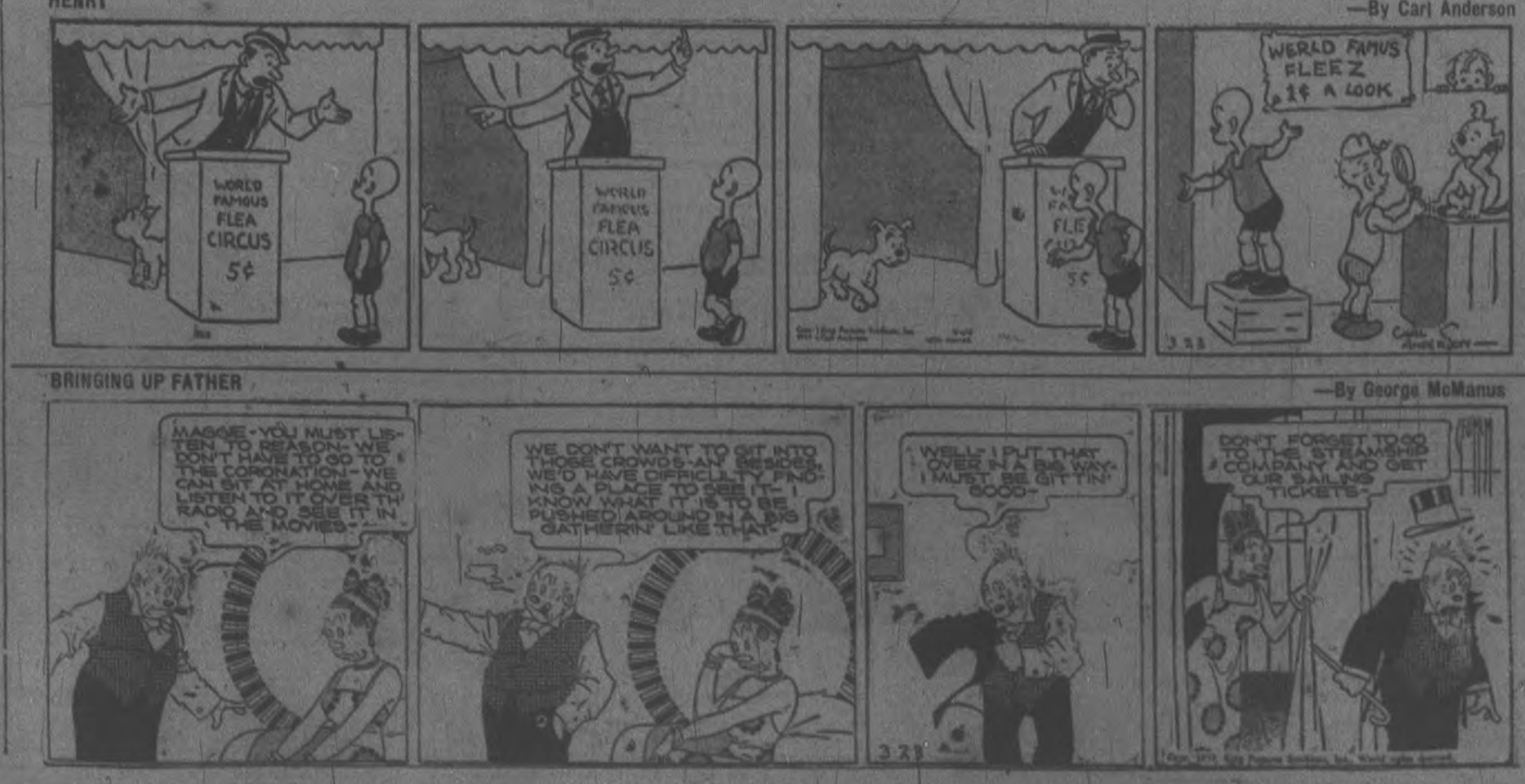

NOW IS THE TIME TO MODERNIZE and REPAIR --- 3 YEARS TO PAY

HIP

You May Borrow Up to $2,000.00

Through the Government's

Home Improvement Plan

These Advertisers Will Help You MODERNIZE REPAIR - REMODEL

Decide Now to Have Your Home Improved

This Is All You Have to Do:

First

Check over your home from the viewpoint of a prospective buyer or tenant—What does it need to make it modern and more comfortable?

Second

Consult one of the contractors or supply houses listed in this column for an estimate of the cost. (There is no charge or obligation for this service.)

Third

Take your estimate to your bank for a low cost Modernization Loan repayable over 12 months or up to three years. Loans may be secured up to $2,000.00

HOME IMPROVEMENT

Contractors and Builders.

Free Estimates. No Obligation. CHAS. H. HUFFMAN 211 Elias Street. Telephone 3206

Electrical.

Estimates Gladly Furnished MILLER POWELL Co. Electrical Contractors 438 George St. — Tel. 283

COMPLETE ELECTRICAL SERVICE

Electrical Fixtures And Wiring Devices.

GRANT & LOUCKS

418 George Street. Tel 798

'PHONE 1401 - W. GORDON HALL— Electric Wiring. Floor Plugs Installed. Agent G.E. Hotpoint Ranges, etc.

Painters and Decorators.

STEWART FINNIE 81 Argyle Street Tel. 2262J

OLD FLOORS LIKE NEW. Dustless Machine. Decorator - - J. R. Vance 712 Aylmer Street.

Plumbing and Heating.

FOR EXPERT PLUMBING AND HEATING REPAIRS & CONTRACTS See J. L. F. SMITH 372 Water Street

Let Us Quote On Your Paint Job With Lowe Bros. Paint. F. R. J. MacPherson & Son. Tel. 466W

ADAMSON & DOBBIN PLUMBING, HEATING AND SHEET METAL WORK 178 SIMCOE ST. 'PHONE 460

Cement Work.

M. SICKLER 188 Stewart St. — Tel. 2326J Cement Floors, Foundations, Sidewalks, etc. Free Estimates

Building Supplies.

USE THE DOMINION LOAN PLAN TO PURCHASE QUALITY BUILDING MATERIALS SCOTT COAL AND LUMBER TEL. 1234

YOUR FREE COPY

Of This "101" Book of Home Improvements Gladly Mailed Upon Request.

THE PETERBOROUGH LUMBER CO. LTD. 289 Hunter St. W. Tel. 3160

Our Boarding House - with - Major Hoople

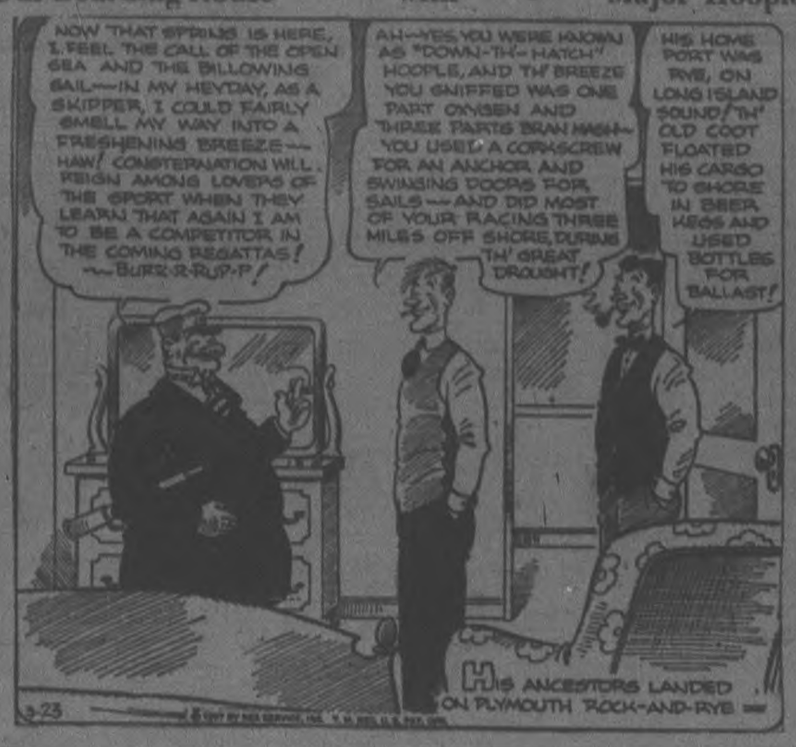

NOW TRY PUZZLE WORD CONTEST NO. 26

TWENTY-FIVE DOLLARS in Cash Prizes will be paid by The Examiner for solutions to this puzzle. There is no entry fee, but only Examiner Classified Ad. buyers may enter. Contract Advertisers are excepted.

Two entries are allowed for each 25c spent in the purchase of Examiner Classified Want-Ads. The coupons are good for THE CONTEST OF THAT WEEK OR THE FOLLOWING WEEK ONLY, as selected by the purchaser.

Entry slip MUST be attached to each entry made. Slips secured upon payment of Want-Ad accounts. Full details, rules and word lists are on another page of today's Examiner. Solutions MUST reach Puzzleword Contest at The Examiner NOT LATER than 4 p.m., Saturday, March 27. Results announced as soon as ascertained.

ACROSS:
1. Before noon
3. Maids
6. Those played a part in the Great War
10. Dress
12. Island
14. Insect
15. Demon
16. Hurt
17. City in India
18. Open
22. Performed
23. Malt brew
27. English river
29. Those are sharp
32. Hunters do this at birds
35. Month
36. Isaac's mother
40. Relating to the Papacy
42. Kind of cheese
45. Old wounds are ——— in time
48. This goes up and down
52. Variety of tree
53. Exist
54. A terrier
55. Emanate

DOWN:
1. The marital go into this profession
2. Cow's lament
3. Encounter, as of
4. Top
5. Jacob's brother
6. Looks after
7. Annoy
8. Protuberance
9. A fright makes us do this
11. To lower the head
13. Fabric
18. These take a lot of money
20. Unit
21. Anger
23. Fe
25. Far down
24. Push out
26. Catch
28. Rounded mass
30. Round box
31. Foods
33. Some have this when they sit down
34. Strike lightly
37. Talk madly
39. What a doctor does
41. Property
43. A 7-day fast makes one
44. Not busy
45. Many are killed in these
46. Porker
47. Do
49. Do wrong
50. Tree juice
51. Pronoun

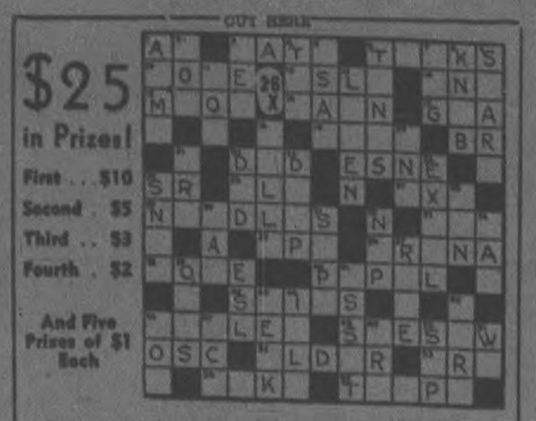

Additional Blanks May Be Secured From Classified Ad Dept.

I have read the rules and agree to abide by the decision of the judges.

NAME .....

ADDRESS .....

The Day That I Forget

By MARIE BLIZARD

(Continued from yesterday)

CHAPTER 42

JOEL GAME in quietly about half past 2. He left his stick and top hat in the foyer and, seeing a light in the living room under the closed door, whistled. There was no answer and, thinking that Janet had gone off to bed without turning out the light, he went in boldly—then hesitated, embarrassed and angry on the threshold of the room.

"Oh, sorry!" he said in a tone that said plainly that he had no idea his wife was entertaining but that he respected it and would never have broken in on them unannounced.

That tone made both Janet and Russell Bede embarrassed as neither of them would have been under any other circumstances.

Joel didn't notice their embarrassment; he only knew that he had seen their two brown heads outlined in the radiance of the table lamp at their backs as they sat on the big lounge; knew that he had seen them draw apart.

"It's all right," Janet said easily without betraying that she was angry with him for making her feel guilty when there was nothing to feel guilty about.

"Come in, darling. I've been trying to persuade Russ to have something to eat. Suppose I make some coffee?"

"Not for me, thanks," Joel answered and politely stifled a yawn. "I've got to get up early in the morning. I'm going to see some polo practice."

"I'd better be running along," Russell said and got up. "If you think that whole thing has been ironed out, Janet, I'll leave it in your hands."

Joel wanted very much to know what Russell was leaving in Janet's hands but he maintained an aloof silence. Joel never took Janet's job seriously and it didn't occur to him in that uncomfortable moment that Russell could be talking about work.

Damn the fellow! He had something to offer a woman and Joel knew that he was in love with his wife. He had background, an assured present and a secure future to give Janet whereas, he . . .

Joel thought of that and said curtly, "Good night, old man. Night, Janet."

"Good night, darling, I'll be along in a minute."

She saw Russell to the door and lingered for a few minutes. Russell was leaving for a trip to Canada and she had been working out some promotion booklets for him to take with him as well as an advertising plan which one of his New York stores was anxious to get out.

They had returned early to discuss the final details since this was the last opportunity they would have to do so.

Janet, closing the door at Russell's back, sighed a little and wondered what Joel was going to say now. It didn't occur to her to wonder where Joel had been.

Once she would have hastened back to him to tell him that she had been glad to see him, that Russell's being there alone with her at that hour had been simply because they had business to talk over.

Once she would have been unable to think of what Russell was saying to her during all those hours after the theater was out and Joel was not with her. Once she would have been tortured by the jealous fears she could not control. Her attention would have been for the man she was with but a thousand questions would have tripped over each other in her mind. What woman was Joel with? What was she saying? What was Joel saying to her? Did that woman have some allure that would take him from Janet?

Oh, she had known them all, but repetition had dulled the edge of the mental pains she had suffered. Time had stilled a sharper fear and lessened the consciousness of anything being wrong between them.

There was something wrong between them, for the bond of companionship that is closely knit only when two people share everything, was unravelling so slowly, so very slowly that it did not seem dangerous to them.

Janet would have been horrified to find that it was she and not Joel who was making that gulf wider. Joel had his new friends and his new admirers but he had them in quantities.

Janet had new friends but she also had a constant companion.

She had Russell Bede and because she was not in love with him or, believed that she was not falling in love with him, she would have been startled out of her calm to realize what import the rest of the world might put on that friendship and companionship.

Russell fitted neatly into her scheme of things. And because he fit so neatly, he tightened up the edges of her life. It began with their liking for each other, their sharing the same likes and dislikes. It flourished on their mutual business interest.

Janet devoted a great deal of her time to her job albeit she did not have office hours from 9 to 5. Her intelligent interest had developed into and intelligent approach and the result of her work was tremendously important to Russell. He had come to the point where he consulted her about merchandising problems beyond the sphere in which she operated and often leaned on her for the right answer to them.

Russell was beginning to make Janet feel important. Russell was to bind himself to her in many ways that she would have recognized as danger signals had she seen them happening to another woman.

It was Russell and not Joel who had insisted that she pack her bags and go off to Atlantic City to recuperate from a gripe cold. Joel [illegible] eating little and not recovering from the ravages of her illness be it ever so brief.

Masterfully, Russell had ordered her tickets, made reservations for her and driven her to the train in his car on a matinee day.

It was Russell who volunteered to take over the perplexing money matters that Janet had to take care of for both herself and Joel when there were deposits and withdrawals to straighten out when they transferred their account from Beverly Hills to New York.

It was Russell who thought that Janet ought to get more sunshine and who took her for long walks in the winter sunshine. It was Russell who saw that she blinked over her books and who suggested having her see about getting reading glasses.

Janet slipped into the convenient acceptance of Russell's care and thoughtfulness. And doing it, she was blind, utterly blind, to what was happening to Joel.

She who had felt that her heart beat with the cadence of Joel's!

If she had wanted to know what Joel was doing, whom he was with and where he was, she had only to ask him. Joel hadn't a secret from his wife. But Janet never asked him.

In the early days after her first trip east, fear had bound her; she had been afraid that it would have annoyed Joel to have her ask questions. She said then that she would never let him experience the possessiveness in her that he had once told her emphatically he could never stand.

Later she had asked no questions because she was tired. She was weary but unprotesting. She accepted the pattern of a life that she had not wanted because it was obviously the only one that she could have. She was uncomplaining always. And most of the time she was quite content, if not happy.

She would have screamed and torn her hair and then hit the heights of happiness had she known that Joel wanted her as she had once been. Had she asked him just one jealous little question!

But Joel didn't do it. He let the hurt inside him spread out in a great mushroom in his mind until it began to press on him and eventually have effects far greater than any that Janet could have made with any conscious effort.

(To Be Continued)

FIGHT MARKS TIME

Union Delegates on Wage Issue Hold Conference.

MONTREAL, March 23 (CP). — Canadian railway labor's fight for a collective raise of 10 per cent. was suspended temporarily Monday after the re-opening of negotiations between the men and the railroads.

For the day, the general conference committee of the railway unions postponed consideration of wage questions while the half-hundred delegates of 117,000 workers split into committees for discussion of preliminaries to the yearly meetings of their 18 organizations.

To call attention to the danger of the road, for which they long have been demanding a speed limit, a procession of 250 fathers, mothers and children crossed the thoroughfare at Shepherd's Bush, England, again and again.

Bedtime Story

By HOWARD R. GARIS

UNCLE WIGGILY AND JACKIE'S TROUBLE

With a clitter, a clatter, some bumps and some thumps, Uncle Wiggily hopped very fast with his garden tools over his shoulder. He had started out the very first day after spring to make a garden and then, all of a sudden, heard a voice telling him to stop.

"Will those Bad Chaps never let me alone," Uncle Wiggily asked himself in a whisper. "How they bother me! And I wanted to be left alone to make my garden!"

He hopped faster and the spade, the rake and the grubbing hoe made loud noises. Uncle Wiggily again heard the voice calling:

"Wait! Stop! Please!"

"Oh, ho!" said Uncle Wiggily to himself, all of a sudden. "That can't be a Bad Chap. They are never impolite as to say 'please.' It may be this is a friend of mine who wants to go gardening with me. I had best turn around and look before hopping any more."

Only One Puppy

So, doing what he might have done in the first place and so saved himself many fast hops, Uncle Wiggily stopped and looked behind him. He saw, hurrying toward him, Jackie Bow Wow, the puppy dog boy. There was another puppy dog boy named Peetie, but he wasn't there just then.

"Oh, Uncle Wiggily! Wait, please!" barked Jackie.

"I am waiting," said Mr. Longears. "Yes, but you tried to run away from me," whined Jackie.

"I wasn't exactly running away from you, Jackie," said Mr. Longears, with a laugh, "But I thought, when you called to me, you were one of the Bad Chaps. Naturally I ran away."

"Oh, of course. I didn't know that," and Jackie also laughed.

"Where are you going, Jackie?" asked the rabbit gentleman as the two walked on together.

"I'm going hunting," said Jackie. "Why, this isn't the hunting season," spoke Mr. Longears. "And, besides, you never go hunting, unless it's for fun. Even then you need at least a popgun that shoots corks. Hunting? Don't be silly, Jackie."

"But I am going hunting, Uncle Wiggily," said the little puppy chap. "That is I shall go if you will lend me the grubbing hoe."

"Take my grubbing hoe that I need for my garden?" asked Mr. Longears. "How can you hunt with a grubbing hoe, Jackie? It is made for digging out roots and stumps and other things."

Almost a Secret

"That's what I want it for—another thing," said Jackie.

"Oh, if it's a secret don't tell me, Jackie," said Uncle Wiggily, sort of hurt like and sensitive.

"It isn't exactly a secret," Jackie said. "But there's no use telling you why I want your grubbing hoe to go hunting with until I see if I am going to have any luck. You won't need the hoe right away will you, Uncle Wiggily?"

"No," said Mr. Longears. "You may take it. I'll just spade up the soft part of my garden and rake that smooth. You may take the grubbing hoe." So he gave it to the little puppy dog boy and Jackie ran off one way and Uncle Wiggily hopped the other way. The rabbit gentleman had dug a little while in his garden, when, all of a sudden, from over the hill he heard Jackie calling:

"Help! Help! I'm in trouble! Help me, Uncle Wiggily!"

"Of course I'll help you!" shouted Mr. Longears.

And if the salt shaker will sprinkle some powdered sugar on the spinach to make it taste like chocolate cake I'll tell you next about Uncle Wiggily and Peetie's fun.

(Copyright, 1937)

Pimples Kill Romance

Many shattered romances may be traced directly to ugly skin blemishes. Why tolerate itchy pimples, eczema, angry red blotches or other irritations resulting from external cau' when you can get quick relief from soothing Peterson's Ointment? 50c all druggists. Money refunded if one application does not delight you. Peterson's Ointment also soothes irritated and tired feet and cracks between toes. Free sample. Peterson Ointment Co., Dept. OT-102, Port Erie North, Ont.

BRICK BRADFORD—And the Lord of Doom

by WILLIAM RITT and CLARENCE GRAY

MUGGS AND SKEETER

by WALLY BISHOP

TILLIE THE TOILER

—By Russ Westover

The Examiner Classified Advertising Rates

Cash Rate:
1 Cent per Word or Figure per Insertion. Minimum Charge 15c

Charge Rate:
2 Cents per Word or Figure per Insertion. Minimum Charge 25c

Box Numbers:
One or more Consecutive Insertions 10c

'Phone 1600:
We will call for your Advertisement and give you the low Cash Rate.

Coming Events:
Per Word per Insertion 2½c
Minimum Charge 50c

Special Announcements.
Birth Announcements 50c
Engagement Announcements 50c
Marriage Announcements ... 50c
Death Notices 50c
Card of Thanks (up to 1 inch) 50c
In Memoriams (up to 2 inches) 75c
Over 2 inches (per inch extra) 50c

Legal, Municipal, Government, Auction Sales:
First Insertion per agate line 12c
Repeat Insertions 9c

WORRIED BY BILLS YOU CAN'T PAY?

With a $50.00 to $500.00

LOAN

No endorsers
No embarrassment
No waiting

Enquire About Our NEW REDUCED COST

CENTRAL FINANCE CORPORATION

355 George Street
'Phone: 1703

NORWOOD MASONS ENTERTAIN LADIES

Enjoyable Program In Town Hall Includes Euchre And Crokinole Contest

NORWOOD, March 23—Norwood A.F. and P.N. No. 223 lodges were at home to the ladies on Friday evening in the Norwood town hall, which was tastefully decorated with Masonic emblems and attractive lighting effects under the convenorship of Bro. Craighead.

The program opened with a few words of welcome by Worshipful Master Nelson. A portrait of King George VI was unveiled and God save the King was sung. The rules for euchre and crokinole were given by Bro. Elliott. Sixteen tables of euchre and three tables of crokinole were enjoyed. Those receiving prizes were as follows: Euchre—Ladies first, Mrs. H. Baker, ladies second, Miss Laura Quinnerson, Gentlemen's first Chas. Gunstone, gentlemen's second B. S. Lockwood, highest number for lone hands, Mrs. H. Baker. Crokinole—Ladies' first Mrs. Golboher, Gentlemen's second, Maynard Bongard, lucky cup prize, Mr. A. Freeman—Lucky draw prizes, Mrs. Florence Brockles, Gentlemen, Dr. H. G. Gardner. Donors of the prizes were: W. Master L. E. Nelson, W. Bro. W. Bitten, W. Bro. J. F. Pearce, Bro. W. Thompson, Bro. T. McConnell, Bro. K. H. Gardner, Bro. Dr. G. H. Gardner, Bro. M. W. Bailey, Bro. G. A. Howson of Toronto and Bro. Gerald Baker.

Col. R. J. Stewart of Toronto, past master of the lodge was called to the platform for a few words in which he recalled many past Brethern of his associations and expressed his deep regard for Norwood and his mother lodge.

Lunch was served after which W. Bro. J. F. Pearce moved a vote of thanks to the ladies which was responded to by the Brethern by a hearty hand clap. The musical part of the program consisted of community singing, selections from the male quartet, Messrs. Maynard and Bongard, Dewart McNeely and Jack Stewart, also a solo by Mrs. H. C. Benstad. Mrs. T. P. Rous acted as accompanist. The members were very pleased to have with them W. Bro. Col. R. P. Stewart and son of Toronto, also Bro. A. Freeman of Winnipeg, Man.

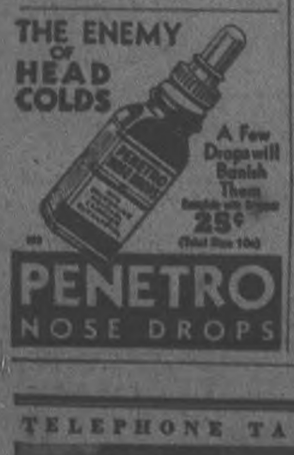

Earhart Crashes

Unhurt when her globe-girdling aeroplane skidded on the cement runway at Honolulu and crashed as she attempted to take off for Howland Island on the second leg of her around the world flight, Amelia Earhart Putnam, famed aviatrix climbed while faced from the wreckage to say 'Something must have gone wrong'. Though neither she or her two male companions were injured, the 'plane was badly damaged.

JANETVILLE

ORANGE LODGE HAS EUCHRE AND DANCE

Mrs. Norman Muirhead And Charles Deyell Are Prize-Winners

JANETVILLE, March 23.—A most successful euchre and dance was held in the Orange Hall on Wednesday evening, under the auspices of the local L.O.B.A. Fourteen tables of progressive euchre were played and the prizes were won by Mrs. Norman Muirhead and Mr. Charles Deyell. At the conclusion of the game a delicious lunch was served by the members, after which dancing was enjoyed for an hour or two to music supplied by Mr. P. Hamilton's orchestra. The proceeds were most gratifying and will be devoted to lodge purposes.

Mr. and Mrs. Earl Sutherland of Peterborough, visited recently at the home of Mr. and Mrs. Robert Argue.

Miss Elva Capstick of Peterborough spent the week-end here with her parents, Mr. and Mrs. J. Capstick.

Mrs. Orvine McGill and son, Claire spent the week-end with Mr and Mrs. McConnell at Omemee.

Mis Ione Porter visited friends in Peterborough on Tuesday.

Mrs. Albert McConnell of Omemee, is spending a two weeks' vacation with her parents, Mr. and Mrs. William Armstrong.

LIFFORD LINE

FOUR LADIES TIE FOR HIGHEST SCORE

Jolly St. Patrick's Party Is Held At Home Of Mr. And Mrs. Sisson

LIFFORD LINE, March 23—A jolly St. Patrick's Day party was held on Thursday evening at the home of Mr. and Mrs. A. B. Sisson, Eighth Line of Manvers. Thirty guests were present, eight tables being occupied for a series of twelve games of progressive euchre. At the conclusion of the games the scores were called by Miss Isobel Sisson and it was learned that four names, Mrs. Harvey Gray, Mrs. Fred Gray, Mrs. Earnest Beer and Mrs. Page were tied for high score. Mrs. H. Gray won the draw and was presented with a caling china sugar and cream set.

Mr. Earl Lathangue was the winner of high score for the men and was presented with a handsome pack of cards. At the close of this part of the entertainment a very appetizing St. Patrick's luncheon was served by the hostess' family. A very attractive color scheme in green and white was carried out in various ways. Score cards in white boasted dainty miniature green shamrocks. Luncheon clothes in white were prettily decorated with larger shamrocks in green. Novel decorations in green topped dainty edibles of many varieties.

A number of Paddy's Green Hats cut in two, in various ways, were passed in order to secure partners for three Irish contests, namely "An Irish Love Story," "A Pat and Mike Contest," and "Irish Songs." The winners for this group of contests were Mrs. Fred Gray and Thomas Staples, who secured the total number of correct answers. The former was presented with a beautiful framed dual-toned Irish Scene, while the latter received a deck of cards as reward.

The remainder of the evening was pleasantly spent in the singing of Irish songs and in social conversation. The family was heartily thanked for their kind hospitality in providing one of the most enjoyable house parties of the season.

Among those present were: Mr. and Mrs. W. L. Hannah, Mr. and Mrs. Earnest Beer, Mr. and Mrs. Harvey Gray, Mr. and Mrs. Fred Gray, Mr. and Mrs. George Neals, Mr. and Mrs. Harry Neals, Offa and Thomas Staples, Mr. and Mrs. Walter Neals, Mr. and Mrs. John Henderson and Kenneth, Miss Emma Lathangue, Messrs. Ed and Earl Lathangue, Mr. and Mrs. C. E. Staples and son, Messrs. Robert Kerr and Sydney Liskin.

SHIP CREW RESCUED

Flames Destroy Steamer Off Welsh Coast After Two Explosions.

LIVERPOOL, March 23 (AP). — Lifeboats from the shore today rescued the crew of 72 from the blazing steamer Marie Moller off Holyhead on the northeastern coast of Wales. The ship was abandoned when flames enveloped her after two explosions. She was bound to Liverpool from Shanghai with a cargo of peanuts.

Count Is Shot

MADELEINE DE FONTANGE
COUNT DE CHAMBRUN

Arrested by Paris gendarmes after she had shot and seriously wounded Count Charles de Chambrun, a hereditary citizen of United States and former French ambassador to Rome, Madeleine de Fontange, beautiful French journalist, declared she shot the diplomat because he betrayed confidence she had imposed in him, thereby causing her to lose the love of a highly placed Italian statesman. French and British newspapers linked the name of Premier Benito Mussolini to the triangle. Mme. Fontanges reportedly had many pictures of the Italian dictator in her studio. She twice interviewed Il Duce in 1936. Rome denied that Mussolini was involved.

DOWNEYVILLE

ENJOYABLE PLAY BY LINDSAY FOLK

St. Mary's Club Players Score Success In Downeyville Presentation

DOWNEYVILLE, March 23.—A large crowd was present in the hall here Thursday evening when the members of St. Mary's Club, Lindsay presented their player, "The Resurrection of Danny O'Dowd." The blending of humor with real Irish pathos in the play supplied the opportunity for the members to display their talent.

The cast was as follows: Danny O'Dowd, Ambrose Hannon; Brig'd O'Dowd, Mrs. John Murphy; Con. Maloney, Albert O'Neil; Major Fort, George Wood; Billy the Bailiff, Michael Lehane; Father Mick, Patrick G. Murphy.

Specialities between the acts were—A group of boys from St. Dominic's School sang and a group of girls from St. Mary's Convent danced Irish dances. St. Mary's orchestra also played. Community singing was also enjoyed. Afterwards the ladies of Downeyville served a dainty lunch to the visiting cast and anenjoyable time was spent by all.

Loses His Thumb

Mr. E. Nelson who lives on the farm recently owned by Dorgan Bros., had the misfortune of having his thumb cut off with the sawing machine Thursday. In some manner the saw slipped and cut off the thumb. Mr. Nelson was taken to Omemee where Dr. Earle dressed the wound.

Born—To Mr. and Mrs. Kenneth Kittle, a daughter, on Wednesday, March 17th.

Good Prices Paid

A large crowd was present at the auction sales of farm stock and implements of Mr. Fergus Houlihan on Friday and Mr. Earnest Veryinn on Tuesday. Horses sold at from $90.00 to $140.00, cows, $40.00 to $56.00, sheep at $10.00 and pigs at $6.00 each. Good prices were also realized for the machinery. Mr. Norman Sheehy of Lindsay was auctioneer at both sales.

Personals

Mrs. Joseph Guiry spent Saturday the guest of friends in Peterborough.

Mr. and Mrs. Patrick Perdue and Mr. W. C. Herlihey spent Thursday in Doura.

Mr. and Mrs. Joseph O'Neill of Toronto spent a few days the guests of friends here.

Mr. Robt. Sullivan and his mother, Mrs. Sullivan spent Sunday in Peterborough visiting their husband and father, who is ill in St. Joseph's Hospital.

PAIR ESCAPE DEATH

TORONTO, March 23—(CP)—Rabbi Maurice Eisendrath of Holy Blossom Synagogue and his wife escaped death on Saturday when their motor car stalled on a railway track in the path of a train about 100 yards away.

"The farther gate at the level crossing was coming down and I skidded on to the track under the nearer gate which was not yet down," he said. "I tried to reverse the car and the motor stalled. My wife and I were just about to jump out when the car started by some happy chance to roll backwards off the track."

STOP Itching
TORTURE In A Minute
For quick relief from the itching of eczema, blotches, pimples, athlete's foot, scaly, rashy skin and other skin troubles, apply Dr. Dennis' new, cooling, antiseptic liquid D. D. D. PRESCRIPTION. It spreads on like cooling dew and stops the itching at once. Clear, greaseless and stainless—a little lasts for months. Trial bottle proves it or your money back. Ask for D. D. D. PRESCRIPTION. 30

NORWOOD

INSTITUTE HOLDS ENJOYABLE PARTY

Sixteen Tables Of Euchre Are Played At Successful Function

(Examiner Correspondence.)

NORWOOD, March 23. — Sixteen tables of euchre and four tables of crokinole were played on Wednesday evening in Norwood Town Hall, sponsored by the members of the Women's Institute. The successful prize-winners were as follows: Ladies, first Mrs. O. R. Edwards; second, Mrs. Gardner; consolation, Mrs. J. J. Rogers. Men's, first, Hon. McMillan; second R. Jackson; consolation, A. Hamblin. Prizes for largest score at half-time were awarded to Mrs. O. R. Edwards and Hon. McMillan. The holders of the lucky tickets were Mrs. A. Hamblin and J. McConnell. The crokinole winners were Miss B. Borland and Melvern Evans, first; Miss Jean Culvert and Billie Godin, second. Lunch was served by the ladies.

Personals.

Mrs. George Oakley of Peterborough has returned after spending last week with Mrs. T. Clarke, Queen street.

Misses Florence Scott and Margaret Burgess, nurses-in-training in the Nicholls Hospital, Peterborough, spent the week-end at their respective homes.

Mr. R. J. Stewart and son, of Toronto, attended the local Masonic "At Home" held on Friday evening.

Mr. and Mrs. H. Nesbitt and Shirley have returned to their home in Winchester, after spending the past week with Mrs. A. C. Reeves.

Rev. Mr. Perrie of Hastings conducted the service in St. Andrew's Presbyterian Church, Norwood, on Sunday evening.

Mr. Wellington Burgess and Miss Lila Burress attended the funeral of the late Earl Vanstickle at Cordova on Saturday.

Mr. and Mrs. O. Redpath and family of Lakefield spent Sunday with Mrs. Thomas Clark.

School Report

WELLMAN'S SCHOOL REPORT. S. S. No. 5, RAWDON.

Sr. V (9 subjects)—Lela Linn 80.2.

Jr. V (10 subjects)—Alma Johnston 56.2; (8 subjects)—Donald Nix 70.4.

Sr. IV—Jack Webster 76.8; Margaret Taylor 67.2; Douglas Clancy 62.7.

Jr. IV—Jim Watson 81.6; Helen Johnston 60.5.

Sr. III—Edward Pollock 72; Charles Maybee 63.1; Bobby Armstrong 47.5.

Jr. III—Dorothy Hinds 79.5; Doris Pollock 76.4; Gerald Taylor 63.8.

Jr. II—Allan Heagle 84; Gerald Clancy 80.9; Donald Pollock 66 (absent for 3 exams.); Eleanor Graham (absent).

I—Maurice Clancy, Eleanor Heagle, Bobby Preston, Rosemary Preston, Billy Maybee.

Pr.—Jimmie Pollock, June Dunham, Leonard Maybee.

G. L. Daynas, Teacher.

FRASERVILLE

There were six tables of crokinole played at the crokinole tournament held under the auspices of the Young People's League on Thursday night in Fraserville. Prize-winners were Miss Mable Henry and Gordon Lawrence, with consolation awards going to Dorothy Moffat and Elmer Hogg.

Mrs. Willie Gainer and daughter, Eileen, returned to her home at Bailieboro on Wednesday, after spending a few days visiting with friends here.

Mr. and Mrs. Jim Trotter, Mrs. Walter Moncrief and Mr. Talbert Trotter motored to Boskong on Friday to spend a few days with Mr. and Mrs. Alfred Trotter.

Mr. Russel Darling returned home on Saturday after spending the past week with friends in Smith.

Mr. and Mrs. Will McElroy and family of Keene called on Mr. and Mrs. S. Hogg on Saturday.

Miss Mary Clayton, Reg. N., of Toronto, is the guest of her sister, Mrs. W. Cruikshanks.

Mr. and Mrs. W. L. Moncrief, of Omemee, were Sunday guests of Mr. and Mrs. Richard Moncrief.

Miss Mary Aitchison was the guest of Mr. and Mrs. G. Bonner of Centerville on Sunday.

Mr. and Mrs. John White, of Ida, spent Sunday with her parents, Mr. and Mrs. R. Moncrief, Mrs. White remaining for a visit.

There will be Easter services held in Fraserville United Church on Monday and Thursday nights conducted by Rev. E. M. Cook.

Spokesman

Fairnacel is shown ABOVE as he was greeted on his arrival at Salamanca, Spain. A huge throng was on hand to extend vociferous greetings to the envoy and he was personally welcomed by General Francisco Franco.

HALL'S BRIDGE

PRESENTS REPORT ON BUYMANSHIP

Mrs. Armstrong Addresses Regular Meeting Of Hall's Bridge W.I.

HALL'S BRIDGE, March 23. — On Tuesday afternoon, March 16th the Hall's Bridge branch of the Women's Institute held a meeting at the True Blue Hall to cut out and make quilt blocks, twenty members being present. A pot luck supper was served at 6 o'clock p.m. In the evening the usual meeting took place, twenty-eight members being present. After the opening hymn, thanks were received from people who had fruit sent them.

It was decided to have a quilting party at the hall on Tuesday, March 23rd, at which a pot luck dinner will be provided.

Miss Genevieve Armstrong, the Institute's delegate to the "Buymanship" class, gave a very instructive address on the course. A vote of thanks was accorded to Miss Armstrong for her address and the meeting closed with the singing of the National Anthem.

The next meeting will be held at the home of Mrs. T. S. Wood on Tuesday evening, April 13th.

POUND-AND-HALF BABY THRIVES.

BELMONT, England, March 23 (C.P.). — Mrs. Susannah Patterson of Belmont gave birth to a daughter weighing 1½ pounds. Eleven weeks later the infant weighed 2½ pounds and was thriving.

The baby is wrapped in cotton wool and surrounded by hot water bottles. For a fortnight she was fed on brandy and milk from a fountain pen filler.

THE CANADIAN DEPARTMENT STORES LIMITED

C.D.S. EASTER STORE NEWS

STORE HOURS: 9 A.M. to 5.30 P.M., Saturday 9 A.M. to 9.30 P.M. PHONE 3000

Wednesday Maple Leaf Special In Dashing New York HANDBAGS

Maple Leaf Special 1.59 EACH

WITH 2 INITIALS

A real saving, and just at an opportune time. Lots of new styles to choose from: Young, flat-bottomed pouches, popular top-handle styles, slim envelopes with novel ornaments, dressy styles with pleating and tucking. Patents and simulated leathers, smooth or rough grained in black, brown, navy and brighter Spring colours. Maple Leaf Special, each 1.59

—Main Floor, C.D.S.

C.D.S. GROCETERIA PHONE 3008 WE DELIVER

Dreadnought Toilet TISSUE . . . 2 rolls .15
Eaton's Green Seal PASTRY FLOUR 24-lb. bag .83
ROLLED OATS . . . . . 6 lbs. .29
Choice Ige. ORANGES . . . . doz. .35
Loin Pork CHOPS . . . . . lb. .17
HAMBURG STEAK . . . . 2 lbs. .15
Sliced MACARONI and CHEESE LOAF . . . . . lb. .19
Choice LEMONS . . . . 4 for .10
Borden's or Nestle's EVAPORATED tall tin MILK . . . . 3 tins .24
Cloverleaf Sockeye ½-size tin SALMON 17
Fry's Breakfast COCOA . . ½-lb. tin .19

EASTER FOOTNOTES

'Pin Money' Shoes 3.00 PAIR

A fine selection of smart new styles, featuring high fronts, ties, straps, and novelty pumps. In gabardines and calf leather. Black, brown and navy. Sizes 4 to 9. AA to C widths. Pair, 3.00

Men's Eatonia Shoes

5.00 PAIR

Sizes 6 to 11
Widths A to E

For Style, Durability, Economy

Depend upon Eatonia shoes to give men style, comfort and value! Popular Bluchers, dressy Balmorals and sport Brogues of fine calf with Goodyear soles and rubber or leather heels. Black or brown. Pair 5.00

—Main Floor, C.D.S.

CANADIAN DEPARTMENT STORES

TELEPHONE TALKS IN THE WATSON FAMILY

"What would we do without the TELEPHONE?"

Sally Watson turned to her Mother. "Whatever would we do without a telephone?" she asked. She had just finished making arrangements for the evening with the ever-faithful Jack.

Mother smiled as Sally raced upstairs to get ready, realizing how much the telephone had smoothed the day for *all* the family.

Do your children have to admit to their friends, "We have no telephone"? It's hardly necessary when the cost is so low—actually only a few cents a day!

H. H. P. JOHNSTON
Manager.

The Royal Road to The Coronation!

King George VI and his Royal Consort, Queen Elizabeth, come to their Coronation on May 12, somewhat less known to the people of the British Empire than had the public glare that usually surrounds the heir to the throne been upon them.

This splendid series of daily pictures, giving an authentic and close-up review of their lives, is therefore a timely feature as the empire prepares for their coronation.

Watch for the first release on Thursday, March 25 and daily subsequent releases, exclusively in

THE EXAMINER

THE WEATHER
Increasing north-east winds, with snow or sleet to-night and Thursday.... Sun—Rises at 6.15 a.m., sets, 6.36 p.m.

The Peterborough Examiner

HOME EDITION

VOL. LXXVIII, No. 70 — PETERBOROUGH, WEDNESDAY, MARCH 24, 1937 — PRICE THREE CENTS

CHANGE IN SCHOOL TAX HINTED COMING TONIGHT

CREW HEROES STICK TO SHIP DOUSE FLAMES

Majority Take To Boats After Explosion Injures Two Seriously

CHINESE VICTIMS

Blast Occurs While Ship On South Pacific Run In Tahitian Island Group

HONOLULU, March 24 (AP). — Battling flames far out in the Pacific, the motorship Fijian reported today the fire was brought under control after most of the crew had taken to life-boats.

Meagre radio messages received by the coast guard here indicated a gasoline explosion in the forward hold seriously injured two Chinese of her crew of thirty and caused most of those aboard to take to life-boats temporarily while a skeleton crew fought flames. It was believed the boat was five miles south of Aurh Island, in the Tahitian group, 2,000 miles southwest of Honolulu.

First word relayed by the British freighter Janeta through the Pago Pago naval radio station said only that the crew had taken to small boats after an explosion last night.

Early today the Fijian wirelessed: "Fire now under control. Two Chinese badly injured. Gasoline explosion in fore hold."

IL DUCE ATTACKS ANGLICAN HEADS

Branda Criticism Of Ethiopian Massacre As Hysterical Hypocritical Oratory

ROME, March 24—(CP)—Premier Mussolini, acclaimed by his black-shirted followers on the 15th anniversary of the Fascist party's founding, hurled a blistering attack at English Church leaders yesterday.

Standing on a balcony of the Palazzo Venezia, Mussolini told a Fascist throng criticism by Anglican churchmen of the Italian suppression of an Ethiopian outbreak was "hysterical, hypocritical oratory."

(The Archbishops of Canterbury and York recently attacked what they called the "general massacre" in Ethiopia after Ethiopians had tried unsuccessfully to kill Marshal Rodolfo Grabiani, Italian viceroy).

The remarks of the British churchmen, he said, indicated they were eager to find "motes" in others' eyes while not noticing the "beams" in their own.

Asserting the Fascist party would raise the nation if Italy should be "wrong" again or should forget past "wrongs," the premier told the blackshirts:

"Remember and to prepare yourselves; that is the order of the day."

FRANCO'S ARMIES BEGIN DIGGING IN

Seven Killed As Insurgent Warship Bombs Valencia Coast Town

MADRID, March 24 (AP).—Insurgent Spanish armies, in the new role of the besieged, dug in to withstand Government assault far northeast of the capital today, while a sudden insurgent sea sortie left men, women and children dead and dying in a Catalan coastal town.

An insurgent warship was said by reports of Febus (Spanish news agency) to have bombarded Castellon de la Plana, 40 miles north of Valencia, early Tuesday. One shell fell near a Kiosk in the central plaza, killing seven persons and wounding 30, many of them women and children, Febus said. The attacking ship lay off Benfbasin, eight miles south of Castellon.

Air attacks predominated in the Guadalajara and Jarama River lines, with General Francisco Franco's insurgents entrenching to withstand Government sieze near Almadrones, 34 miles northeast of the capital in Guadalajara Province.

Last Minute News Flashes

BELLEVILLE.—George Davis, elderly farmer of Sidney Township, was burned seriously at his home, two miles west of Foxboro to-day and rushed to Belleville Hospital where his condition was given as critical. He is not expected to recover. The man was cleaning out a furnace and was alone at home at the time and in dumping the ashes, hot embers ignited his clothing and before the blaze was extinguished, his clothes were burned from his body.

SALEM, Ill.—The Salem Hospital to-day reported it had been informed 18 persons had been killed and five injured seriously when a special chartered bus crashed into a bridge abutment two miles west of here and overturned to-day.

WASHINGTON.—Representative Bassett (D., Mich.) told the United States House of representatives today the Chrysler automobile strike in Detroit has been settled and that the settlement would be announced officially at 3 p.m. E.S.T.

Deputy Minister Congratulates City Trust

Provincial Audit Is Not Found Necessary

H.L. Cummings Writes

Improper To Transfer Accumulated Surplus To City Treasury

USES ARE RESTRICTED

Management Of Sinking Fund Been Skillful And Excellent

For their "excellent and skillful" management of Peterborough's sinking fund, the City Trust Commission receives the congratulations of Herbert L. Cummings, Deputy Minister of Municipal Affairs, in a letter to Alderman G. N. Gordon, K.C., affirming that he has found no necessity for a provincial audit of the Commission's accounts.

Copies of Mr. Cummings' letter have been received by Alderman Gordon, Mayor Macdonald, and the members of the Commission.

The Commissioners are: Vincent Eastwood, chairman, G. A. Gillespie, A. A. McIntyre, W. R. Morris, E. A. Peck, K.C.

The city's sinking fund is the money provided by the council for the purpose of retiring Peterborough's debentures when they mature. It is administered by the City Trust Commission according to authority invested by the Legislature of Ontario.

A month ago Alderman Gordon contended that the surplus earnings of the Commission should be transferred to the city treasurer at least in the amount equivalent to two or three mills as a means of reducing the 1937 tax rate.

Commission Unanimous

The Commission's unanimous answer to that proposed demand asserted that their duties were clearly set forth in the Act which authorized their appointment; that the monies entrusted to them were for the benefit of the city's bond-holders, the people had lent the city money by purchasing Peterborough debentures; and finally that the uncertain future of the money market might create a situation in which the Commission would need its surplus to meet debenture payments.

In addition to his suggestion that City Trust funds should be converted to the benefit of the city treasury, Alderman Gordon charged that the Commission was trading in bonds, and he wrote the Hon. David A. Croll asking for a special audit of the Commission's transactions and records.

The correspondence from Mr. Cummings is in two letters, one of

(Continued on Page 15)

Duchess Missing

Hundreds of emergency workers in the fenlands near London have stopped work to turn their energies to searching for the Duchess of Bedford. The 71-year-old "Flying Duchess" reportedly started on a short jaunt and may have been forced down. The county near Woburn is flooded and it is thought she may have mistaken water - covered land as being smooth and dry.

Strikers Given Pay Increase Oshawa Plant

Men Receive Ten Cents Hour, Women Seven At Coulter Plant

UNION RECOGNIZED

OSHAWA, Ont., March 24 (CP)—Strike of Coulter Manufacturing Company employees ended today when they voted 89 to 1 to accept the company's terms and go back to work. Major concession for the men is a wage increase of 10 cents an hour.

Women employees will receive an increase of seven cents an hour, while wage earners in the higher brackets will receive a five-cent pay hoist. The company also agrees to recognize the right of the local branch of United Automobile Workers' Union to bargain collectively for its members. The night shift, fired in a body last week, will be taken back. The Steward system will be inaugurated.

Agreement was reached at an overnight conference between company officials and Hugh Thompson, C.I.O. spokesman for the strikers. The meeting was arranged by Louis Fine, inspector under the Ontario Industrial Standards Act.

The Coulter Company manufactures automobile accessories for General Motors and the strike was looked upon as an outgrowth of the automotive disputes in the United States. Behind the men in their demands for higher wages and collective bargaining stood the John L. Lewis committee for industrial organization.

PEN PROBE CONTINUES

Consolusion to Continue Probe at Kingston Penitentiary for Some Time

KINGSTON, Ont., March 24—(CP).—The Royal Commission on Penitentiaries is still engaged in interviewing prisoners of Kingston Penitentiary and from what could be learned to-day they will be sitting at the institution for some time yet. No plans have been made as yet by the commission outside of the sessions at the penitentiary.

SEEK DEADLY PACKAGE

LONDON, March 24 (AP)—Scotland Yard issued an urgent general warning today to search for a packet of dangerous chemicals—containing potential death for hundreds—lost by a messenger boy on his routine delivery rounds.

U.S. "Strip Tease" May Be Art But It's Too Hot For England

Dancer, After Preview Dictum By Producer, Can't See Why He's Mad

SAYS SHE WEARS BEADS

LONDON, March 24—(AP)—The American "Strip Tease" may be art—but "it's too hot for England." That's the dictum of George Black, English producer, after a preview of Diane Raze doing her Broadway specialty.

Diane was imported direct from Manhattan for a new show to open Monday—but the argument over "Strip Teasing" started before she landed in England.

Black arranged a preview of the dancer's specialty in private audience and to the dragging cadence of a blues number Diane took off her clothing bit by bit, while Black's eyes widened—bit by bit.

Black then pronounced his sentence: "It may be art—but it's too hot for England."

Diane's backers appealed to the Lord Chamberlain's office, the department which censors plays.

The officials there were reported as saying:

"The Lord Chamberlain examines the script of a play, not the strip."

Diane, in a bewildered voice, pleaded:

"I don't see what they're mad about. I wear beads, don't I."

Belgium shipped 141,901 tons of ordinary window glass to other countries in the last year.

Suspect Treasure In Buried Meteor

London, March 24.—(CP)

THE mystery of Devil's Canyon in the Mojave desert in Arizona may be solved by Hans Lundberg, world famed expert on locating mineral deposits and hidden treasures who addressed mining men here last night.

Mr. Lundberg, on his way to Arizona, believes he will be able to locate a huge meteor believed to have crashed into the earth thousands of years ago creating a hole almost a mile across and hundreds of feet deep.

TROUSERS FOR WOMEN

Artist Says Idea Past Fad Stage.

HOLLYWOOD, March 24 (CP)—Trousers for women long ago passed the fad stage in the movie colony, but now they have the official blessing of a noted artist and designer, Russell Patterson, New York.

"Men used to wear skirts, too," Patterson said. "The time is near at hand when skirts for women will seem as outlandish as they would now for men."

He predicts women soon will wear trousers for every phase of life, formal and informal. He said they will be adopted by business women, and presently they will be as correct for evening wear in public as they are now for morning wear in private.

Druggist Disguised As "Bum" Collects Dimes From His Friends

DISGUISED by a three-week's growth of beard, dark glasses and a pulled-down slouch hat, a local business man Tuesday created considerable consternation among a number of his downtown friends. His practical joke resulted in several times "mooched" from unsuspecting acquaintances, a call for the police, a door locked in his face and much amusement all around.

This prominent citizen is just out after being laid up three weeks with the flu. Deciding to come downtown for a barber shop to have his 3-days growth polished off, he donned a slouch hat and colored glasses with the intent of fooling some friends. He shuffled into Lynch's drug store and asked for rubbing alcohol. John Lynch, a girl clerk and a traveller were startled but later admitted he looked too big and tough to tackle. When identified, they all joined in the laughter.

Several in Lewis' barber shop across the way watched curiously and passers-by turned to stare at the big hunched-up "bum" with the dark glasses and unkempt beard between a collar turned up and a hat pulled down. The object of their interest stepped Albert Stratton and mumbled a request for a dime. He was accommodated before making himself known and repeated the performance in the Steinkraus' shop nearby. He then ambled in and fooled Postmaster Charles Lacheur and his staff amid much merriment. He proceed next to Dr. Yelland's office but the secretary-nurse spotted him first and locked the door before phoning for the police. Unaware of the police call, the "transient" had left the vicinity before the law could put its clutches upon him—and he finally made a belated visit to a barber.

"This is certainly a generous town as far as handouts to bums go, as I personally found out," Mr. Bond chuckled today. Yes, the bearded jokester was J. P. Bond, downtown druggist.

Drovers Want Damages After Wild Police Chase

Mistake Each Other For Bandits—Shot At, Handcuffed, $958 Taken Pair Say

FATHER, VERGE OF STROKE

STRATFORD, Ont., March 24 — (CP)—Action may be taken against two Provincial Police constables by Archibald L. McDonald, 63, well-to-do Brussels drover and his son, Ian, 28, mistaken yesterday for robbers and chased to a gunfire halt.

"We have instructed our solicitor Elmer Bell of Brussels and Seaforth, to examine the law and the facts and to advise immediately on proceedings against the Provincial Police for assault and battery, shooting with intent to do bodily harm, and false arrest," said Ian McDonald, graduate in commerce of the University of Toronto.

"We are awaiting the outcome in the case of my father who collapsed as a result of the experience. He was put to bed with a blood pressure of 245, momentarily threatening a paralytic stroke. For that we certainly will take civil damages," said the son.

Ian McDonald said they had shipped a car of 80 pigs and because of exchange difficulties had cashed a cheque for $956 in Stratford to take back to Brussels. He had the money in an envelope in a coat pocket and was accompanied by his

(Continued on Page 5)

TRAIN-WRECKING PLOT IS FAILURE

Engine Pilot Smashes Barricade Of Ties Aside Near Smith's Falls

SMITH'S FALLS, Ont. March 24 —(CP).— Canadian National Railways and local police last night were conducting an investigation into what they believed was an attempt to derail the C.N.R. "mixed" train near here Monday night.

Ties were piled on the track about half a mile from Smith's Falls but the barricade was smashed aside by the engine pilot as the train, carrying both freight and passenger cars, sped into town.

Police disclosed two ties had been dragged from a pile about 100 yards away. One had been cut in two and the parts had been used to arrange with the other across the track.

MINERS TO STRIKE

95,000 Coal Miners in Scotland Decide to Strike.

GLASGOW, March 24. — (CP Cable.)—Union delegates representing 95,000 coal miners decided to-day to strike April 9 if the coal owners refuse to recognize their claims for a standard rate of wages.

The men are members of the Scottish Colliery Enginemen, Boilermen and Tradesmen's Association. A complete stoppage would involve 67000 miners and 8,000 safety men.

CANADIAN ART SOLD

First Important Purchase of Canadian Art Made by Capetown Gallery.

OTTAWA, March 24.—(CP). — First important purchase of Canadian art by a public gallery in a decade, the National Gallery of South Africa at Capetown has bought five Canadian pictures, it was announced Tuesday.

The paintings formed part of an exhibition assembled in southern Dominion by the National Gallery of Canada a year ago.

GRAND FLEET DISPLAY

LONDON, March 24.—(CP-Havas).—The Admiralty announced today 140 warships would participate in the Coronation review off Spithead on May 20. Units of the Home Fleet will arrive there on May 14, followed by the Mediterranean and Reserve Fleets. On May 21 the newly-crowned King will board the Southampton and visit the flagships of the different fleets.

Square Dance Pace Dangerous In West

Hardisty, Alta., March 24—(CP) FOLKS here go in for square dances in a big way. In fact the pace has become dangerous.

Recently Miss Vivian Summer dislocated and cracked her shoulder when Mrs. Bob Reger slipped and collided with her. Mrs. Reger received a head injury.

Small Girl Is Rescued From Trent Canal

Bud Runions Braves Ice-Cold Water And Swims 20 Feet To Save Youngster

WAS FULLY DRESSED

(Examiner Correspondence.)

CAMPBELLFORD, March 24. — Bud Runions was the hero of what nearly proved to be the season first drowning tragedy in the Trent Canal in Campbellford at 4.30 on Tuesday afternoon when he rescued four-year-old Colleene Gladstone after she had slipped into the water.

Playing on a wire fence which skirts the canal at the rear of the Hendy residence on Front street the child fell into twelve feet of water and was quickly carried out into the swift current. Her playmate, Janet Stuart, four, gave the alarm, walking to the front of the house where she rapped on the door to tell Mrs. Gladstone who with her husband Professor R. Gladstone, has been staying in town for the past few days, that Colleene was in the water.

Rushing to the water's edge and seeing her daughter 10 feet from shore, Mrs. Gladstone called for help and was heard by Bud Runions who with several other boys was walking up the street.

Jumps Into Canal.

Young Runions ran to the rear of the Stuart residence some 40 feet below the spot where the child had fallen into the water. Waiting only to remove his shoes and a heavy sweater which he was wearing Bud jumped into the water and reached the girl just as the water had begun to soak through her heavy clothes which had already caused her to sink. Keeping her afloat for near four minutes.

Although an excellent swimmer, having been employed as a life saver at the summer swimming pool operated by the Hollywood Theatre it was all he could do to reach the well after swimming 20 feet out in the cold water pulling the girl back to safety.

Bud, who is twenty years old and looking for a job sat huddled beside a stove in a near-by garage waiting for a chum to get him some dry clothes while little Colleene was recovering from her experience with the aid of stimulants prescribed by Dr. Stuart.

Says Red Army Devoted To Peace

MOSCOW, March 24—(A.P.) — Marshal Kelemath E. Voroshilsff, Commissar of War, last night asserted the Soviet army was ready symbolically to shed its knitwear for those of peace the moment it becomes certain uniforms are no longer necessary.

The war commissar was one of 36 guests, leaders of the Red army and their wives, at a dinner given by Joseph E. Davies, United States Ambassador.

His declaration was made in reply to a speech in which Davies said the dinner was given to honor the Red Army as "an army of the citizenry devoted to peace."

PLANT IS IDLE STRIKE WIDENS CARPET WORKS

Negotiations With Management Will Be Opened On Thursday

GENERAL STRIKE?

Delegates From Peterborough, Brantford And Guelph Meet In Toronto

Looms are idle and work is at a virtual standstill at the Brinton-Peterborough Carpet Company's plant as the result of a concerted demand on the part of over 200 employees for restoration of pay cuts effected during the depression period.

The strike, one of the most extensive of the city's labor troubles in recent years, comes at a busy period in the company's history and follows on a period during which the plant has been working overtime to cope with orders.

The Examiner learned from a group of striking weavers that a conference has been called for Thursday afternoon in the Trades and Labor Council rooms on George street, to which representatives of all the committees have been summoned.

"There will be no definite action until after the meeting", a striker is quoted. He believed the meeting was for the purpose of opening up negotiations with the plant management.

While the weavers as members of The Canadian Brussel Carpet Weavers Association are the only group of organized workers in the plant, it is learned, other groups are organizing and intend to hold out in their demands for pay increases in the belief the company can well afford to place wages on a pre-depression basis.

Started On Friday.

The trouble started on Friday last with a walk-out of the female employes of the setting department as a protest against the alleged failure of the company to grant promised pay increases. Since then the weavers have cast in their lot, but so far as some of the other departments are concerned, it is thought the workers have been forced to remain idle.

One of the workers of the dye department told a reporter, it was in-

(Continued on Page 9)

17 SAILORS RESCUED

Lined Rails For 20 Hours While Water Seeped Vessel's Hull.

NEW YORK, March 24.—(AP)—Seventeen men who lined the rails of the Norwegian freighter Bjordi for more than 20 hours while water seeped into the vessel's hull were on their way to Boston today, safe in a United States coast guard cutter. They didn't even get their feet wet.

A heavy sea was running and the Bjordi was down by her head, ready to give up the ghost, when rescue was effected some 400 miles south of Sable Island, due east of Cape Cod.

BOTHERS AUSSIES, TOO

MELBOURNE—(CP). — Reflecting a universal grievance of sports, a cricket enthusiast here has written to the papers demanding that vendors of refreshments be prevented from circulating among spectators during games.

Committee Consents Investigate Charges Against John Glass

Roebuck Declines To Receive Confidential Evidence On Case From Ellis

DENIES INTERFERENCE

Morgan Baker Backs Attorney-General But Is Silenced By Challenge To Stake Seat On It

TORONTO, March 24—(CP)—Ontario Legislature adjourned at noon today with an air of expectancy. Reports, mounting in persistency, said Premier Mitchell Hepburn would announce important changes in the school tax laws today. The Premier kept silence.

"I'll speak on the Henry Bill probably tonight," was his only comment.

The House had a quiet sitting this morning. Estimates and bills went through at a great pace and unless unexpected delays occur prorogation Thursday seemed assured.

Action On Glass Charges.

TORONTO, March 24.—(C P)—Public accounts committee of the legislature will conduct an investigation into the charges levelled against John J. Glass, Liberal member for St. Andrew's, in affidavits read in the legislature by Hon. George S. Henry, a few nights ago.

After a long technical battle the committee decided to investigate the matter on a motion of Arthur Ellis, Conservative member for Ottawa, at a date to be named by the chairman of the committee sometime within the next two weeks.

When the committee convened today Mr. Ellis presented the following resolution:

"That the Hon. Mitchell F. Hepburn, J. J. Glass, M.P.P.; E. C. Modette, Arnold Smith, Walter and Nina Osborne, be summoned to appear before the public accounts committee on March 25 at 10 a.m. to give evidence relating to items on Page 19 of the Public accounts for the fiscal year ending March 31, 1936, under the heading Liquor Control Board, profits, taxes, licenses, etc., $6,010,509; and to give evidence as to whether or not there has been interference in the administration of the law of the Liquor Control Act and that this committee continue to sit after the prorogation of the House if necessary.

Last Clause Deleted.

When the resolution was presented Hon. Arthur Roebuck assailed the definite date. He was successful with the support of the Liberal members in having it deleted from the resolution.

On the ground the resolution "assumed" there has been interference, Mr. Roebuck was successful in having the committee strike from the resolution the last clause of the resolution in which the word "interference" was used.

During the course of the hearing Mr. Ellis offered to give the Attorney-General "privately and

(Continued on Page 9)

Oxford Wins First Victory In 14 Starts

Dark Blues' Winning Time Of 22 Mins., 39 Seconds Slowest Since 1877

THREE-LENGTH LEAD

PUTNEY-ON-THAMES, March 24 (C.P. Cable). — After 13 consecutive disappointments, Oxford today broke Cambridge's long series of boat race victories by beating the Light Blues by three lengths in the 91st renewal of the inter-varsity classic first rowed in 1829.

The Oxonians finished with a terrific burst of speed over the final 300 yards after holding their own over the first four miles of the winding course from Putney Bridge to Mortlake. Every member of the heavier Dark Blue eight continued upright after the finish line was crossed, while several members of the Cambridge crew slumped heavily over their oars.

Oxford completed the course in 22 minutes 39 seconds, the slowest time since 1877 when the race resulted in a dead heat in 24 minutes 5½ seconds. Cambridge holds the course record of 18 minutes 3 seconds made in 1934.

The victory brought the number of Oxford triumphs to 41 against 47 for Cambridge. It was the first Oxford victory since 1923 and the second since the Great War. In addition to the 1877 dead heat, both boats sank in 1912 and in 1859 Cam-

(Continued on Page 10)

TO ISSUE ENCYCLICAL

VATICAN CITY — Semi-official Vatican sources disclosed to-day that Pope Pius plans to issue an encyclical on the church situation in Mexico, dated Easter Sunday.

Students at the Ontario College of Art and a member of the Toronto Skating club, Doris Gillespie (ABOVE), is the latest Canadian screen recruit to play a leading role in films. With many other famous figure-skating champions in the east, Doris is the star of "Crystal Ballet," latest release in the "Canadian Cameo" series and notable for its spectacular ensembles.

TWO TORIES WIN SEATS IN BRITAIN

Retain Farnham In Surrey And Tonbridge In Kent—Labor Runners-up

LONDON, March 24 (CP Cable)—The government retained two seats in parliamentary by-election today.

In the Farnham division of Surrey, Godfrey Nicholson, Conservative, was elected to the House of Commons to succeed Sir Arthur Michael Samuel, now Lord Mancroft, who had held the seat for the Conservatives for nearly 20 years.

Nicholson, a distiller, polled 20,569 votes to 7,792 for Peter Pain, Labor, 2,327 for Linton Thorp, K.C., Independent Conservative, and 194 for Edward Miller, "King's and people's champion." Thorp, formerly Conservative, and Miller, a draper's assistant, lost their deposits.

In the Tonbridge division of Kent, Sir Adrian Baillie, Conservative, was elected to the seat vacated through the death of Lieut.-Colonel H. H. Spender-Clay. He polled 18,893 votes to 9,141 for Harold Smith, Labor, and 8,078 for H. Borlase Matthews, Liberal. In the general election Spender-Clay polled 22,440 votes against 3,496 and 3,408 for Labor and Liberal candidates respectively.

Dynamite Only Way To Wreck Casa Loma Says Sir Henry

Be No Salvage, Man Who Has Seen Two Fortunes Come And Go, Explains

$1,000,000 IN FURNISHINGS

TORONTO, March 24 (CP)—Sir Henry Pellatt, 71-year-old builder of castle-like Casa Loma at a cost of $1,760,000 before the war, said today it would be necessary to blast the building if the city council adopts the suggestion of Controller Fred Hamilton to wreck the structure.

"If they fire it down they would find it a terribly hard job—it is not like any other building where parts could be sold," he said. "Tear it down and there would be nothing left. There is steel within all the stone and brick, there is steel beneath all the floors, and there is a four-foot space between ceilings and floors so workmen could get in to fix lighting and so forth."

Sir Henry has seen two great fortunes come and go. He said he had more than $1,000,000 in furnishings in the fabulous castle-home when he lived there for five years after it was built and entertained the Prince of Wales and the Duke of Connaught, whose aide-de-camp he was for four years.

He had begun collecting the furnishings when he was 21 years old. Three bronze doors leading to the conservatory had been made to order in New York at $5,000 each, he had searched old houses in England and on the continent for the fireplaces and had obtained priceless furniture, chips and paintings.

Testing Good Axe Men Wreck A Barn

Redwood City, Calif., March 24. FIREMEN pulled George Quinn, 18, and John Craig, 12, after but injured from the wreckage of a two-story barn, which collapsed suddenly. Quinn explained they had gone into the barn to test a new axe. The youths were the only things they found worthy of their efforts.

Record and Forecast of Weather

LOCAL TEMPERATURES

Night		—Yesterday—	
Low.	Noon.	Highest.	Lowest
18	29	30	22
This date last year 33			25

Though less than 100 miles apart there has been a wide range between Toronto and Peterborough's weather statistics this winter. Lowest temperature in Queen City was three above zero during night of November 30-December 1; same date here 13 below zero was registered. Following summary indicates twice as much snow locally than in Toronto:

	Peterboro'.	Toronto
October	1.1	0.3
November	8.4	4.6
December	11.0	7.7
January	3.8	2.1
February	12.8	3.1
March	11.1	6.3
Total (inches).	36.2	24.2

—A.O.P.

Lower Lake Region — Increasing easterly winds, with snow or rain to-night and Thursday.

Georgian Bay — Increasing northeasterly winds with snow or sleet to-night and Thursday.

Northern Ontario — North and northeast winds, rain and cold. Thursday, North easterly winds, cloudy and cold, with some snow shortly over eastern portion.

Ottawa and Upper St. Lawrence Valley — Fair and cold to-day and on Thursday, followed by increasing easterly winds and some snow.

Lake Superior — Strong north-easterly winds, cloudy and cold to-night and Thursday, probably some snow.

Manitoba — Strong north east and east winds, mostly cloudy and moderately cold; probably some light snow over south portion.

Saskatchewan and Alberta — Mostly cloudy, with much the same temperature; possibly some light snow in southern districts.

Lowest, 8 a.m. Temperatures, 24 hour, light clear winds.

Henry Says Hepburn Misleading Province; Forced To Withdraw

"Spread Impression Separate Grants Less" — Simpson Admits Increase

REPEAL SHOWDOWN TODAY

Committee On 50-Mile An Hour Speed Limit Gives Its Approval

TORONTO, March 24 (C.P.). — Ontario Legislature members to-day prepared to hear the Government's stand on Conservative demands for repeal of the 1936 school tax law amendments. Mr. Hepburn was not in the House.

Government heads were silent when questioned last night on what Premier Mitchell Hepburn planned as a reply to the Opposition demands. Hon. Dr. L. J. Simpson, Minister of Education, and Attorney-General Arthur Roebuck were asked if they favored the Bill offered by George Henry, Conservative House Leader, for repeal of the amendments. Mr. Hepburn was not in the House.

Leopold Macaulay (Con. York South) questioned Dr. Simpson if he would support the Bill for repeal.

"My opponent is not going to put me on the spot and make me answer a question I don't want," said Dr. Simpson.

Goldwin Elgie (Con. Toronto-Woodbine) queried Mr. Roebuck and was told: "Wouldn't you like to know."

"He doesn't know," said Mr. Henry, nodding at Roebuck.

"It's an impertinent question at the best," retorted Mr. Roebuck.

Both questions came while the House was discussing Education Department estimates. Conservatives had launched a blockade of $3,193,000 estimate for Public and Separate School grants.

Filibuster 11-3 a.m.

Conservatives filibustered from 11 p.m. to nearly 3 a.m. Mr. Henry insisted the education estimate for grants to schools be left over until the debate on the repeal bill was ended. Provincial Secretary Harry Nixon, however, declared there would no adjournment until the education estimates passed and the House remained in session until 3.15 a.m.

On a 47 to 13 division the House upheld the speaker in his demand Mr. Henry withdraw a statement which the Conservative House leader maintained he had not made.

Mr. Henry clashed with Dr. Simpson over grants to separate schools and was finally told there would be an increase this year. Dr. Simpson said the figure was only an estimate as the grants have yet to be finally decided on.

"The prime minister has for two years been deliberately misleading or attempting to mislead the people of Ontario and you have been alt-

(Continue on Page 8)

SMALL BOYS DROWNED

Hull Youngster Falls Off Creek Wall Pulls Brother With Him.

HULL, Que., March 24—(CP)—Gilbert McKeown, sr., and his four-year-old brother, Donald, sons of Joseph McKeown of Hull, were drowned yesterday in Brewery Creek which flows through the West End of the city.

One of the boys was playing with a toy shovel and over-balanced on the top of a narrow concrete wall running along one side of the watercourse. In his fall he threw his arms about his brother's legs and the two fell into the swift current.

MORE WORK LESS BOOKS.

NEW YORK (CP).—Regarded as a reliable index of returning prosperity, visiting patrons of the New York public library declined five per cent during 1936.

ROME PROTEST STIRS BRITISH CABINET MEET

Mussolini Objects To Press Jabs On "Italian Defeat" In Spain

"VOLUNTEERS TO STAY"

Grandi's Stand Seen End Of Neutrality Efforts—May Throw War Open

LONDON, March 24 (CP)—The cabinet was called into session today to discuss a formal protest from the Italian government stating Premier Mussolini's objection to slaps delivered by the British press at the Italian defeat in Spain.

The protest, based on press comments on the Insurgent Spanish army's defeat in Guadalajara province where the Spanish government charged 30,000 Italian troops were fighting, was handed in Rome yesterday to the British ambassador, Sir Cedric Drummond, who forwarded the note to London.

A second difficulty believed to have been discussed by the cabinet was Italy's abrupt refusal before the non-intervention committee even to consider the question of withdrawing volunteers from Spain —the next point in the plan to isolate the civil conflict from the rest of Europe.

Ambassador Dino Grandi was understood to have stated his personal opinion during the meeting that not a single Italian "volunteer" would leave Spain until the war was over.

May Throw War Open

Grandi's declaration "opens the way to direct intervention in Spain," the Daily Express asserted, while the Liberal News-Chronicle considered there was nothing left for the committee to do except abandon its efforts.

"The one hope of the situation is that France and Great Britain should decide jointly upon a firm line of action and should maintain it firmly," the News-Chronicle added.

Hitherto they have allowed themselves to be consistently gulled by successive 'bluffs' of the Fascist powers. But this defiance is so outrageous and so patent that to pretend not to recognize it for what it is, is to capitulate altogether."

The Daily Herald counselled Premier Mussolini to remember that "Grandi is a dangerous master for statesmen."

Birthday A Holiday For Jim The Horse, 23

Tullahoma, Tenn., March 24.

HOMER Smith, a farmer, walked five miles to town yesterday to explain why he couldn't deliver a load of wood on time.

It was the twenty-third birthday of his horse, Jim, and Smith decided a day of leisure was in order.

So while the farmer went about on foot, Jim stayed home and nibbled at a birthday spread of oats and hay.

EXPLOSION SETS THIRTY SAILORS ADRIFT AT SEA

Tahitian Island Five Miles Off But Nearest Ship Is 1,000 Miles

LACKS FUEL FOR RESCUE

HONOLULU, March 24 (AP) — Thirty explosion - harrassed men were reported adrift in open boats on the Pacific Ocean today, 1,000 miles from the nearest ship.

And that vessel could not reach them because it did not have sufficient fuel.

The men abandoned the freighter Fijian last night after an explosion in number four hold, a radio message relayed to the coast guard here said.

The only hope of the crew was rowing an estimated five miles to the South Sea island of Arutua in the Tahitian group about 2,000 miles south of Honolulu.

Only meagre details were carried in the radio message from the British freighter Janeta which was relayed to Honolulu by the naval radio at Pago Pago. The Janeta was 2,000 miles from Arutua.

Nearest craft was the United States coast guard cutter Shoshone. She was at Jarvis Island, about 1,000 miles away, but her fuel supply was too low to make the trip.

The Janeta said the explosion occurred at 19:04 PST last night, about five miles south of Little Arutua Island.

Her first report did not explain how the explosion occurred, whether the Fijian sank or whether any of her crew were killed or injured.

Aided Rescuer 10 Days Ago

Ironically the Fijian was one of the rescue ships which sped to the aid of the motorship Silvyriarch when fire threatened her 10 days ago.

The Fijian was identified by the San Francisco Chamber of Commerce Marine Department as the former Silverosk of New York, now under charter to Flood Brothers, San Francisco shipping concern.

Raymond Flood, vice-president of Flood Brothers, expressed disbelief it was his ship. The reported locality of the explosion was along its route from San Francisco, which she left March 2 with general cargo for the South Seas and the Antipodes. No other Fijian is listed in shipping registers.

She was in command of Captain Parker, Flood said, and carried a crew of about 30 men.

The Fijian is a 333-foot steel vessel of 3,447 gross tons. She was built in 1919 by Merill-Stevens shipbuilding corporation of Jacksonville, Fla.

COMMONS PASSES LAST TARIFF ITEM IN TRADE TREATY

Bennett Pleads In Vain For Lowering Of Barriers On Galvanized Sheet Iron

TO MEET SHORTAGE

OTTAWA, March 24.—(CP). — An urgent request from Conservative Leader Bennett for a period of lowered tariff barriers to meet a threatened shortage of galvanized sheet-iron, and protests arising mainly in Liberal ranks against high tariffs on manufactured and other tariffs featured yesterday's house debate on the Canada-United Kingdom trade agreement.

Despite frequent questioning from all parties, Finance Minister Dunning obtained approval of scores of items in the agreement covering importations of iron and steel and textile items.

The House heard another attack on Dominion legislation regarding operations of small loan companies when, during the hour for private bills, an Act respecting the Industrial Loan and Finance Corporation was up for second reading. For the second time it was "talked out" by those who opposed any further legislation for this class of company.

Mr. Bennett requested that the same arrangement be made with the United Kingdom regarding "black sheets" used for galvanizing as was effected with South Africa some time ago regarding Indian corn. In that case there was not sufficient corn coming from South Africa to meet Canada's requirements and the tariff on the commodity was lowered, by agreement, for a certain period.

Canadian consumers of galvanized sheet iron were faced with the possibility of being unable to obtain their requirements because world conditions made it difficult for Canadian manufacturers to obtain raw materials, Mr. Bennett said. The United Kingdom could not fill the orders and the tariff against United States' raw material was too high.

No Immediate Danger

Finance Minister Dunning said if the facts were as indicated he would readily take the action suggested

(Continued on Page 8

LAKEFIELD GIRL MAKES HIT ON AIR

Little Jean Millar Is Heard On Children's Program From CFRB

(Examiner Correspondence.)

LAKEFIELD, March 24.— Jean Millar of Lakefield seven-year-old guest artist on the Weston Safety Club program which was broadcast over Station CFRB at Toronto on Saturday evening, March 20, at 6 p.m., is being showered with congratulations on her performance and best wishes for her future.

Jean, who is the daughter of Mr. and Mrs. D. B. Millar, of Lakefield, won second place in the children's radio contest held in the Capitol Theatre on Saturday, February 27, and although ordinarily only the winning entrant is given the privilege of broadcasting on the Safety Club program, Weston's Uncle Bill was so impressed by the quality of Jean's performance that he arranged to have her appear on his program on Saturday, March 20.

A large number of Lakefield people tuned their radio to Station CFRB at 6 p.m. on Saturday to hear the little Lakefield artist in her first radio performance. When Jean's turn to appear came round, she sang, and her voice was clear and sweet as it came over the airwaves to the radio audience. Then she put on a snappy tap dance to the rhythm of "Plenty of Money and You," and was accompanied in the final chorus by thirty voices in the background.

A THREATENING LETTER

Note Keeps Police at Aime McPherson's Temple

LOS ANGELES, March 24—(AP) —A threatening letter received by Aimee Semple McPherson kept police at Angelus Temple to-day.

The letter to the Foursquare Gospel leader named Holy Week as "the time to strike," said Captain Blaine R. Stevd of the homicide squad.

Neither police nor Giles Knight, the evangelist's business manager, would divulge other contents of the message or progress of the investigation, begun three days ago.

347 GEORGE STREET,
Between Charlotte and Simcoe Sts.

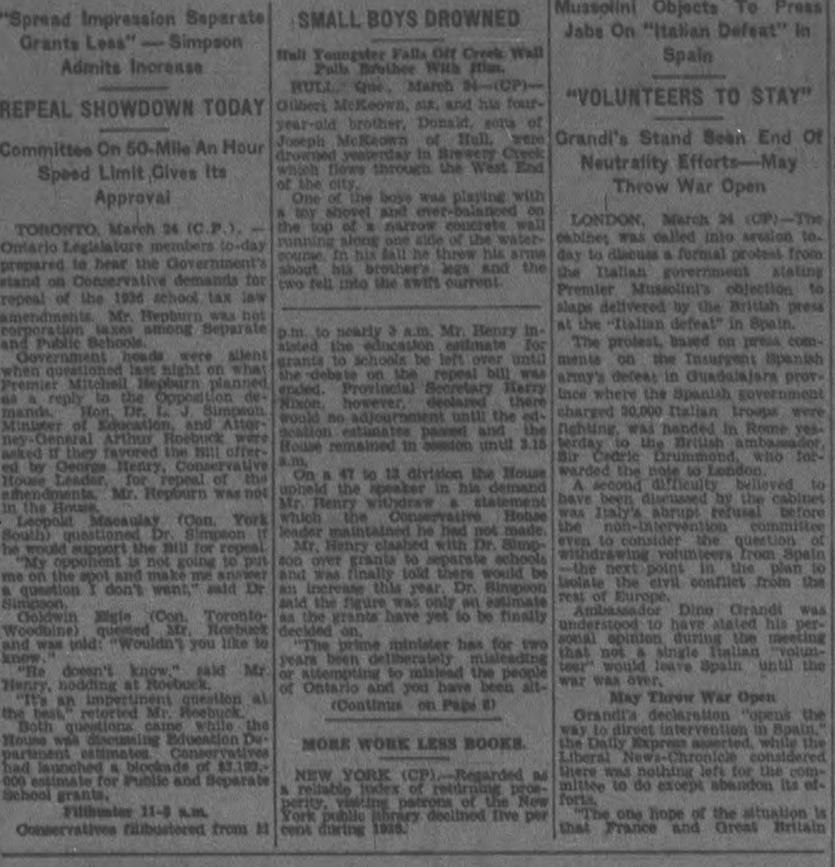

"I'm for Peace,"

.... said Mr. PICOBAC

A benign expression spread over Mr. Picobac's countenance. Removing his pipe, he leaned against the desk of the Essex Centre Grand Central Hotel, and gazed at his audience of two.

"I'm a peaceful man," repeated he. "I try to be a good neighbour, same as President Roosevelt does . . . and Mr. Baldwin. But . . ."

"You don't like people to walk on you," suggested George Boniface, genial proprietor of the hostelry.

"Peace with self-respect," agreed the Burley tobacco patriot. "Canada is a self-governing, self-respecting Dominion in the British Commonwealth of Nations. She's not looking for trouble. But I'll say she will hold up her end if trouble ever starts."

"Well, don't start anything around here," advised Gus, who drives the bus that meets all the trains.

"Don't worry," rejoined Mr. Picobac, puffing in great content. "I won't. As long as I have enough Picobac tobacco for a mild . . . cool . . . sweet smoke, there'll be no trouble with me. I'll keep the peace and be a friendly neighbour."

HANDY "SEAL-TIGHT" POUCH 15c.
M-Lb. "LOK-TOP" TIN 60c.
also packed in Pocket Tins
IMPERIAL TOBACCO COMPANY OF CANADA, LIMITED

"IT DOES TASTE GOOD IN A PIPE!"

Picobac

GROWN IN SUNNY SOUTHERN ONTARIO

THE SAFETY OF STEEL... FROM PEDAL TO WHEEL!

New Easy-Action Safety Brakes

DEPENDABILITY and soft pedal action—they're what you get in the Ford V-8 brakes. They are cable and conduit control type, positive and direct, with "the safety of steel from pedal to wheel." These brakes are self-energizing. The momentum of the car is used to help apply them. You exert only feather-light pressure on the braking pedal. The all-steel body is another factor of Ford V-8 safety. Steel top, sides and floor are welded into a single unit of great protective strength. All Ford body types have Safety Glass throughout at no extra charge. The car's low centre of gravity . . . instant response of the V-8 engine . . . easier steering, and big tires on rugged steel wheels . . . all contribute to the safety you feel when behind the wheel of the Ford V-8.

Your Ford dealer will be glad to show you this beautiful, roomy car. Ask him about its greater economy. Then drive the Ford V-8—discover how safety is built into the quality car in the low-price field.

Tune in Ford Sunday Evening Hour, 9 P. M., E. S. T., Columbia Broadcasting System.

EVERYTHING THAT MAKES A QUALITY CAR

EASY-ACTION SAFETY BRAKES—Entirely new system gives quicker straight-line stops with feather-light pressure on brake pedal. "The safety of steel from pedal to wheel."

ALL-STEEL BODY—Not an ounce of wood in all-steel body structure. Steel top, floor, side panels and frame welded into a single unit of great protective strength. Safety Glass throughout at no extra charge.

GREATER OPERATING ECONOMY—Improved V-8 engine gives its outstanding performance with very low gasoline consumption.

COMFORT AND QUIET—Smoother and quieter Centre-Poise Ride. Easier steering because of new worm and roller type steering gear. Starter button and emergency brake lever on instrument panel.

MODERN APPEARANCE—Completely new streamline design from grille to tail light. Sloping V-type windshield opens. Lift-type hood lifts from the front.

BEAUTIFUL INTERIORS—Luxurious upholstery and trim. New instrument panel has all gauges grouped for rapid reading. Adjustable driver's seat rises as it slides forward. Choice of colours and upholstery.

$30 A MONTH, with reasonable downpayment, buys any new Ford V-8 car under F. F. C. National Finance Plan.

FORD V-8

The Quality Car in the Low-Priced Field

HOOD & CUMMING MOTORS Ltd.

George and King Streets — Sales and Service — Phone 3460

EXECUTIONS ACT PROPOSAL FAILS

Maj. Clark Urges Furniture, Chattels Up To $1,000 Be Exempt From Seizure For Debt

TORONTO, March 24—(CP)—Despite a plea of Major J. H. Clark, Liberal member of Windsor, that the present legislation was barbaric and had resulted in untold hardship, the legal bills committee, on the suggestion of Attorney-General Roebuck, refused today to report an amendment to the Executions Act.

The amendment sought to exempt furniture and other chattels up to the extent of $1,000 from seizure for debt.

Attorney-General Roebuck said the bill had some merit but it was too late in the session to work it out in detail. He suggested it be left over for further study during the recess of the House.

Presenting the case for the bill, opposed by nearly 100 legal representatives, Mr. Clark said he did not think anyone would buy furniture with the idea of defeating a creditor.

"The crook will look after himself no matter what legislation we pass," he said. "People's furniture has been taken through their getting into debt through no fault of their own. I know of one returned soldier who suicided after he lost his furniture through no fault of his own. Surely it is a shameful state of affairs when such furniture can be taken. It is barbarous. It is merely the case of taking a pound of flesh. Nearly always the furniture brings nothing, it does not pay the fees."

Has $15,000 Worth.

Major Clark said he had $15,000 worth of furniture in his home which could have been subject to seizure.

"If you have that much it should be seized," said J. J. Glass, who added he was sure no creditor would overlook such an amount.

"If people are allowed to seize furniture at this time it is a reflection on the intelligence of the legislature," declared Mr. Clark.

Mr. Roebuck said he was sympathetic to the principle involved but suggested the bill should not be reported in its present form. He promised to study the matter during the recess with the view to trying to meet the situation.

Amendment to the Mining Act which would have permitted miners to choose their own medical attendant was laid over for a special meeting of the committee.

John Rowlandson, Cochrane South, said the miners who paid $1.00 a month for medical services should have the right to select their own physician.

"One doctor in Kirkland Lake gets $1,000 a year and spends his winters in Bermuda," he said. He sends up students at half pay to take his place.

"It is a good thing he is not a member of the House or he would be kicked out," commented W. A. Baird, High Park.

Hon. Paul Leduc, minister of mines, stated the bill should not amend the Mining Act. It was finally decided to take the measure up with the Minister of Health and hold another meeting on the matter.

WANTS MORE BATHS.

BLACKPOOL, England —(CP)— Declaring the need for more physical fitness in preparation for all forms of sport, the National Association of Swimming Instructors urges opening of more covered baths for winter.

Easter Holiday Week-End Train Service

To enable patrons to enjoy the entire Easter week-end with their friends and be back home at a convenient hour Sunday night, regular Canadian Pacific Sunday night train will operate as follows:

Sunday, March 28

Lv. Havelock 8.00 p.m. Lv. Peterborough 8.40 p.m.
Arrive Toronto Union 11.00 p.m., making all stops.

Consult Agents for Detailed Schedule
Enquire Regarding Low Holiday Fares

CANADIAN PACIFIC

HIGHER TARIFF ON U.S. FURNITURE IS RECOMMENDED

Board Suggests Rate Be Jumped From 30 To 37 1-2 Per Cent.

REVISED IN TWO YEARS

OTTAWA, March 24 (CP)—The Government today had before it a recommendation of the Tariff Board that the tariff on furniture imported from the United States and other countries enjoying the Dominion's intermediate tariff be increased, in effect, from 27 per cent. to 33⅓ per cent.

Actually the board, reporting yesterday, suggested the rate be increased from 30 per cent. to 37½ per cent., but the effective figures were reduced by the fact a 10 per cent. discount operates under the Franco-Canadian trade treaty which applies also the United States and other countries included in most-favorable-nation clauses of this country's other trade pacts.

The recommendation, it followed, would leave the British preferential rate at 15 per cent. to which it was reduced from 20 per cent. under the current budget. It would increase the intermediate rate from 30 to 37½ and leave the general rate at 45 per cent.

The board, however, did not propose its advanced rates should be permanent. It suggested they should be reviewed in two years and that meanwhile the Canadian furniture industry should investigate its problems and seek to remedy them.

Result of Protests

The board's inquiry was started after furniture manufacturers protested new tariff rates under the 1936 Canada-United States trade pact reducing the protective rate against United States imports from 45 to 30 per cent. or actually 27 per cent. because of a clause in the French trade treaty. Canadian manufacturers held the United States furniture makers were their greatest competitors, but the board agreed only with reservations.

It remarked United States manufacturers in 1935 provided only 1.47 of the Canadian furniture market in 1935, but increased their share in 1936 to 2.96 per cent.

"In ordinary circumstances," the report said, "the fact that the share of Canadian consumption enjoyed by the United States manufacturers is less than three per cent of that consumption would lead to the conclusion that no increase in the intermediate tariff is necessary; but certain conditions to be mentioned hereafter seem to point to the advisability of an increase."

These conditions included a disadvantage Canadian manufacturers suffered in comparison with United States competitors, particularly in higher-priced furniture, because of higher duties on imported veneers, vegetable glue and glass.

It dealt also with the disadvantage Canadian manufacturers suffered because of small quantitative manufacture in comparison with that of their American competitors, finding carload lots could be imported to Montreal, Canada's largest retail distribution centre, at a lower price than they could be delivered from Canadian plants.

Further, it said, keen competition was current among the plants in Canada, which, in its opinion, "prevents any substantial increase in the price which the Canadian manufacturers could realize for their furniture even if the duties were raised to their former level.

What It Would Do.

The board expressed the view that while the increased tariff proposed would not solve the problems of the Canadian manufacturer, it would accomplish the following:

1. Affect the attitude of mind of the manufacturers whose perspective has been dislocated by the sudden drop in their protection from 45 per cent. to 27 per cent.

2. It would give them an opportunity to carry on substantially as they did before the change in the protection for a period during which they might take stock of their position and perhaps work out a more economically organized industry than now exists.

"The board suggests," the report continued, "it would be advisable and in fact necessary for the furniture manufacturers, particularly in Southwestern Ontario, to begin immediately a study of their problems, and perhaps avail themselves of the conciliation provision of the Dominion Trade and Industry Commission Act in an effort to preserve the industry and to maintain themselves in their position as important employers of labor in so many towns and villages in Southwestern Ontario.

"It will be seen from the foregoing that the board's findings are based largely on two considerations, namely: The very wide drop in the protection from 45 per cent. to 30 per cent., less 10 per cent., thus making an effective rate of 27 per cent., and what may be called the disorganized state of the industry particularly in Southwestern Ontario. These considerations lead to the view that the whole situation ought to be considered again after, say, a period of two years and that any increase granted should be regarded as in the nature of a temporary relief rather than as a final view as to the amount of protection required by the industry."

BIG ELMS TRAVEL TO WORLD'S FAIR

Trees Weighing 25 Tons Will Make Forest For Exhibition Of 1939

NEW YORK, March 24—(CP)—A great mass movement of trees began recently with the opening of bids of 10,000 trees so be transplanted to the site of the New York World's Fair at Flushing, Long Island. The fair opens in 1939.

Practically every variety of American tree, from the gentle flowering dogwood to the stately old elm, will be brought to the fair site on railroad flat cars and barges from nurseries, open country and private estates throughout the East. Most of the trees will be full-grown, some of the elms weighing 25 tons with protective chunks of earth.

Specifications call for trees of unusual size and ample shade-producing qualities. Maples, oaks and elms, for example, must be from six to 14 inches in trunk diameter and from 15 to 35 feet in height, with preference for the larger sizes. Elms for the World's Fair should have a spread of branches of from 34 to 40 feet.

The first 500 trees, which will cost more than $100,000, will be planted beginning March 15.

The price of a standing tree is comparatively small in the total expense of moving and transplanting it.

The Height OF FASHION ...with an accent on value!....

Agnew-Surpass again demonstrate the power to combine **truly amazing value** with absolute **fashion leadership** in these chic new Spring Shoes . . .

Despite sharp increases in material and manufacturing costs, Agnew-Surpass have maintained their **nationally known popular prices** without sacrificing their high quality standards in the slightest degree.

Profit by the tremendous buying power of 75 popular shoe stores all across Canada . . . test these statements at your nearest Agnew-Surpass Shoe Store.

OVER 30 SMART STYLES FROM WHICH TO CHOOSE . . .

Variety of styling has always been an outstanding feature of Agnew-Surpass presentations. Here you will find the broadest range of modern footwear on the market . . .

Hi-Front Ties vie for leadership with rhythmic Swing Straps that encircle the ankle or instep . . . English wool Gabardines with appliques of Patent or Kidskin . . . all-over Kid or Calf featuring "Port-Hole" Perforations or startling combinations of two leathers. . . . colors are Black, Brown or Blue . . . all Heel Heights . . . what a galaxy of clever footwear we have for your approval this Spring!

SIZES TO 9
WIDTHS AA-C

A Open Tie in Blue, or Brown Gabardine, Patent Trim. Port-Hole Perforations. Cuban covered Heel. Ko-Ed at $3.00.

B The new Swing-Strap vogue in Black or Brown Gabardine, Patent trim. High continental heel. A style leader at $3.00.

C Novel Hi-Front Tie in Black or Brown Satin Kid. Smart perforated Patent Leather saddle. Continental heel. A favored Ko-Ed style at $4.00.

D Intriguing high riding Strap in Gabardine with Patent straps and Patent covered heel. A rare favorite for Spring. Outstanding Ko-Ed value at $4.00.

E Tailored type, 3-eyelet Tie combining Kidskin and Gabardine. Boulevard height heel. Fashion Plate quality at $5.00.

F Novelty gore pump with high front. In Black or Brown Kid. Self covered, boulevard heel. A Fashion Plate triumph at $6.00.

KISMET RINGLESS CHIFFON HOSIERY 69c pair 2 pr. $1.35

AGNEW-SURPASS SHOE STORES LIMITED
Canada's LARGEST Ko-Ed Retailer

384 George St.

EASTER CANDY
Eggs—Cream or Marshmallow filled 5c
Chocolate covered marshmallow Crosses ... 5c, 10c
Easter Baskets with 1 doz eggs 55c

ZELLERS
LIMITED TO THRIFTY CANADIANS

STORE HOURS:
Thursday
9 a.m. to 9.30 p.m.
Saturday
9 a.m. to 10.00 p.m.

VALUES That Will Help You To A Happy Easter!

We've most everything, from colourful Easter Novelties to fashion-right Easter Costumes and all their important and colourful accessories. Shop for your needs tomorrow and Saturday. THRIFT PRICES PREDOMINATE!

New Purses
Crepes patents and keratols. Dainty new styles, attractively lined and fitted. Black, brown, navy and bright colors to match your outfit. Each 1.00

Capeskin Gloves
Plain and fancy cuffs, four-button length. Black, brown, navy and grey. All sizes. Pair 1.00

Collars
They add so much to any dress. White and pastels in lace, crepe, celanese, satin and cotton crochet ..... 25c to 49c

Cotton Pullovers
White and pastel shades, short sleeves, several styles. Sizes 34 to 40. Each 49c

Silk Hose
Chiffon and Semi-Service
Full fashioned, first quality in new Spring shades of smokemist, gunmetal, avenue, biscayne, swanky, jaunty and plaza beige. Full and knee-length. Pair 69c

Spring Suits
Featuring Full-Length Coats

Actually, a two-purpose Suit, for the full-length coat can be worn with its matching skirt, or over any dress. Come in and see it. You will love its semi-swing cut, the slightly accented shoulders and the trim belted line. Sizes 14 to 20. Sand, green, coral, blue Tweed effects. Also ¾-length coats in fitted and swagger styles. Zeller-priced 11.75

1.49 HATS
Lovely hats, so advanced in style that you'll wear them smartly from Easter into summer! Dignified Straw Sailors! Jaunty off-the-face models, ribbon and flower trimmed! Saucy hats with turned-up brims and dotted veil and flower trimmings! What an array! Select your Easter Bonnes from these two Zeller-priced groups!

1.00

Satin Blouses
Long and short sleeves, stitched necklines, flower and glass button trims. Colors: white, blue, rose, peach, gold. Sizes 14-20. Ea. 1.98

Paisley Blouses
Tailored and dressy styles in sizes 14 to 20. Background colours of red, blue, yellow, navy, brown, green. Choose your new Spring Suit! Zeller-priced 1.49

Afternoon and Business Frocks
Long and short sleeve models, sash and belt trims, all new Spring colorings. Styles for every taste in small and large patterns. Sizes 14-20 and 36-52. Each 2.98
—Second Floor.

Rendezvous Dresses
Dainty print frocks, plain or colored crepes and sheers, swing styles, net yokes, pleasant styles, umbrella pleated skirts, flower and braid trims. A host of new Spring colors, in sizes 14-20. Each 5.55
—Second Floor.

Marquisette Curtains
Five-piece sets, 20" x 2½ yds. Several colors. Set 1.00

Cottage Sets
6 pieces including tie backs with attached valance. Curtains 32 x 42 and 32 x 30. Set 89c

Table Oilcloth
White and colors. First quality .... 45" ..... 35c yard 54" ..... 49c yard

Bowl Sets
6 bowls. Sizes 4½" to 8½". Nested decorated set 1.00

Cups and Saucers
Assorted shapes and designs ..... 2 for 25c

Salad Bowls
Decorated 9" bowls. Each 15c

Knitting Yarn
2, 3, 4-ply. One-oz. ball 10c

Ladies' New Spring Shoes 2.09 and 2.59

Style-right! Thrift-priced! Brand-new Spring Shoes, featuring unusually attractive models. Colours: black, brown, blue, wine. Sizes 3½-8. Walking shoes, dressy shoes—and the kind that will serve both purposes—in these two groups. Zeller-priced

Children's Shoes
Gunmetal oxfords and patent straps and oxfords in sizes 8 to 2. A strong sturdy shoe for rough wear. Pair 1.00

"Lastex" Girdles
Two-way stretch step-in girdles with shaped waist, double silk elastic hose supporters 13½ inches long. Small, medium and large sizes. White and tearose. Each 79c

Toilet Goods
2 for 25c
Face Powder
Lemon Lotion
After Shave
Cold Cream
Vanishing Cream
Brilliantine
Glycerine
Fingerwave

Soaps
6 for 25c
Phillips Pine Needle
Coleo
Fairy
Assorted Castiles
Lifebuoy
Woodbury's Facial
3 for 25c

TOILET TISSUE
Eddy's Dreadnought 4 rolls 19c

Girls' Dresses
Crepe, rajah and spun rayon frocks in white, pastel and coronation colors. Several attractive styles to choose from. Sizes 8-14 years. Each 1.59

Children's Wear
For Ages 2-6

Pique Dresses
"Little Miss Marker" dresses. Red, navy, green, maize, blue, white, pique trim. Each 1.00

Pantie Dresses
Tubfast prints in checks, dots, and florals. Several short sleeve styles to choose from. Each 59c

Wash Suits
Mercerized broadcloth shirts, solid colors or dark prints with white top. Sizes 2, 3, 4 years. Each 1.00

CANDY SPECIALS
Log Cabin Chocolates ..... lb. 29c
Crystal Fruits ..... lb. 29c
Chocolate Drops ..... lb. 19c
Peanuts ..... lb. 19c

Angelskin Slips
Bias cut, lace-trimmed and tagotted, adjustable ribbon shoulder straps. Sizes 32-44. White and tearose. Each 79c

BLOOMERS—PANTIES
Lace-trimmed and tailored rayon bloomers and panties. Several new styles and novelty weave materials. Also crêpe-suede "briefs," white and tearose. Small, medium and large sizes. Each 39c

NORMA-SUEDE PANTIES
Floral panties with elastic top and double gusset, tailored style with "Lastex" elastic top and braid trim with elastic waist. Peach, sky, white. Each 49c

Men's Wear

BROADCLOTH SHORTS
"Warrendale" broadcloth shorts, Brent, collar attached style. Regular and buttoned-down points. White and fancy patterns. Size 14 to 17. Each 39c

ATHLETIC SHIRTS
Fine quality rib cotton knit shirts in sizes 34 to 42. Each 29c

COMBINATIONS
Cream ribbed, button front, short sleeves, long legs. Sizes 36-44. Suit 89c

MEN'S HOSE
Wool and cotton hose, all-over checks, stripes and diamond designs. Conservative and bright colors. All sizes. Pair 25c

SPRING TIES
New patterns, smart dots, stripes, checks and plains in a variety of materials. Every tie well tined. Each 49c

Boys' Golf Hose
Ribbed cotton mottled leg in grey or fawn with jacquard "Lastex" cuff. Sizes 7-10. Pair 19c

Children's Hose
Cotton and wool mixture, mottled fawn hose. Sizes 7 to 10. Pair 25c

Men's Shirts
Tubfast broadcloth "Warrendale" Brent, collar attached style. Regular and buttoned-down points. White and fancy patterns. Size 14 to 17. Each 1.00

Ringless Chiffon
STOCKINGS
Two-thread, ring-one gauge hose. Every pair guaranteed. Ringless and perfect. New Spring shades. Pair 89c

CREPE GOWNS
White and pastel shades, cape sleeves and shirred shoulders. V-and square neckline, shirred yoke. Small, medium and large sizes 79c
Oversize 1.00

SPRING UNDERWEAR
Rayon striped cotton vests and bloomers. Vest with comfy cut shoulders. White only. Bloomers with elastic waist and knees, white and pink. Medium and large sizes. Each .. 25c

Drapery Cloth
48" wide homespun and shadow cloths in over so many up-to-the-minute designs and colors. Make your own drapes and save. Yard 59c
—Second Floor.

The Examiner

The Peterborough Examiner published each evening by Peterborough Examiner Limited. Office Hunter and Water Sts., Peterborough, Ont.

Subscription Rates: 15c per week in city delivered by carrier; $4.60 per year by mail to outside points.

Members: Canadian Press; Audit Bureau of Circulations; Canadian Daily Newspaper Association; Empire Press Union.

A. R. KENNEDY, Managing Editor.

PHONES: Editorial 1801 Business Office 1800 Private Branch Exchange to all Departments

WEDNESDAY, MARCH 24, 1937

He Cannot Escape

Hon. Harry C. Nixon, Provincial Secretary, took time in the Legislative Assembly to complain there had been too much publicity directed to a recent traffic accident in which he had figured. At the time of the accident Mr. Nixon said the Globe and Mail had featured it in every edition, but when a jury had completely exonerated him of any blame that had been used in only one edition.

Mr. Nixon claimed that men in public life who motored were just as liable as any others to have accidents, and that we suppose is correct enough. He claimed they should not be singled out for publicity any more than other individuals.

A fair enough contention, but one which cannot be followed through to any logical conclusion. Mr. Nixon is not merely Harry C. Nixon a farmer, of St. George, in Brant County. He is Provincial Secretary, a man in public life, one whose name appears in the papers many times because he is speaking in the Legislature. He appears more places as Hon. H. C. Nixon, Provincial Secretary, than he would as Harry C. Nixon, the farmer from Brant County. There are people all over the province who know of him as Provincial Secretary who have never seen him or heard him.

That form of interest which attaches to public men is something which cannot be put on and thrown off. It remains. It cannot very well be put to one side when the public man gets in his car to go for a journey. It rides along with him. It is actually of more news value when the car in which Hon. Harry C. Nixon, Provincial Secretary, is riding, becomes involved in an accident than if the driver had been Harry C. Nixon, a Brant County farmer who had never entered public life.

As we recall the incident to which Mr. Nixon refers we believe he received fair treatment. There was nothing in news reports to suggest in advance he had done anything he should not have done or that recklessness had been shown in the operation of his car. His complaint seems to be he received too many mentions, or too much mention, but the fact that he is Provincial Secretary would bring him within the class of people of whom mention is made at all times, and he will remain in that class until he retires from public life.

What the Farmer Gets

When a farmer spends $100 in farm implements he is not securing that amount of implement. Figures which were recently submitted at Ottawa show the farmer gets $43 worth of implement, based on factory cost.

Apparently it is not just simple business of taking the implement out of the factory and sending it to the farm. It is quite a different experience to the farmer going to a store and buying a pair of shoes and taking them along with him.

The farmer has to pay for company administration, the commission of the agent, the upkeep of a warehouse, the costs of collection, freight, taxes and so on.

It is stated these items when put together represent $57 of the cost of the $100 purchase.

The farmer in turn can put to good use the $43 worth of machinery, but he can find nothing useful in the other $57 which he pays at the time of puchase. It is what the business world calls overhead, and it has worried farmers and a good many others.

Kissing Hobson Was a Fad

When the death was announced recently of Rear-Admiral Hobson in New York it is not likely the present generation would be impressed. And yet Hobson became quite a hero in United States in 1898 in the days of the Spanish-American war. The Spanish fleet under Admiral Gervera was known to be in the Atlantic, and seaboard communities were nervous. The Admiral took his fleet into the harbor of Santiago for the purpose of coaling, and there it was that Hobson had his chance.

He was a lieutenant on the flagship New York of the U. S. fleet, and it was planned to sink the old Merrimac, a naval collier, in such a way that it would block the entrance to the port and keep the Spanish fleet bottled in. It was quite a daring and novel scheme. The Merrimac was wired and fixed so the bottom could be blown out of it when Lieut. Hobson and his six associates took the vessel to the right spot. But before the plan was carried out the Spanish guns opened fire from the fort, and the Merrimac went down at the wrong spot. Hobson was taken prisoner and afterward released.

Then it was that the storm of enthusiasm broke loose. He was a national hero. Tall, handsome and all such, he attended a reception in his honor in Chicago late in 1898, and there noticed two of his cousins. He stopped and kissed them, and other women came along claiming they should be similarly treated. He complied and the thing became a habit. It is related that on a visit to Denver he kissed 500 women of all ages. An enterprising candy manufacturer, quick to cash in on the idea, brought out a wrapped candy which he labelled "Hobson's Kisses." That was too much for him and for the public and for the newspapers and Hobson dropped from sight. The feminine part of the country had been swept off its feet, but had opportunity to recover and stand straight once more. Afterward he was in Congress and was also a leader in the prohibition movement. When as a handsome young lieutenant he started kissing the ladies almost 40 years ago he made himself somewhat of a national joke.

Application Withdrawn

The application which Ald. G. N. Gordon made to the Ontario Legislature relative to undoing a number of the acts of previous City Councils in dealing with local industries, was withdrawn by its sponsor when it was found the bill would not be allowed to go through as it stood. It would have had to be modified materially, and there was no visible support for the project going through as presented.

The bill which Ald. Gordon presented sought to repeal an extension of a lease between the Public Utilities Commission and the General Electric. When the original lease of power expired in April of 1931 it was renewed, with the city receiving $3,000 a year for the surplus water flowing over the dam instead of the previous and original amount of $2,000. At the same time the company agreed to erect a new building at an estimated cost of $400,000, and at no place does there seem to have been anything irregular in the framing of the contract, nor does it appear that the city would have gained much had it come into possession of the power plant, as provided by the original agreement. Power plants do not last forever, and there would have been considerable outlay for the renewing of equipment.

The action of Ald. Gordon also sought to revoke fixed assessment of the De Laval Co. which expired and was renewed in 1932. The renewal of the assessment carried with it an increase in assessment from $50,000 to $60,000, but school rates and local improvement taxes would be based upon full assessed value. In the agreement with the city there were other stipulated changes which were agreed upon, but there was no penalty clause in the bylaw for failure to put these into full effect. This bylaw after being passed by council through two readings was submitted to the ratepayers and endorsed: For 2304, against 660.

There was also the assessment of the Canadian Raybestos Co., which in 1932 was presented to the ratepayers and approved by a vote of 2228 to 644. The original fixed assessment of $10,000 was increased to $25,000, while school improvement taxes would be based on full assessment. At that time there was little building and the company agreed to go ahead and extend its premises, and it was a welcome move to the community for 1932 was a year when building activity of all kinds was at a standstill.

The fact that the ratepayers themselves had opportunity to pass upon what their Council had done would be taken into consideration by the Private Bills Committee of the Ontario Legislature. It would also be regarded as an agreement, and there is still that stout feeling that when an agreement is made it is a matter of good faith to see that its provisions are respected.

The most important of the other provisions of Ald Gordon's bill was one which would have required the Commissioners of the Peterborough City Trust to be elected annually. At present they are named by the City Council for a period of five years. We regard the present plan as sound and for good reasons. The City Council, having itself been elected by the ratepayers, is representative of public opinion and public trust, and for that reason alone is competent to make proper selection and appointment to the City Trust. By an elective vote it is quite possible members would be elected to the City Trust who had no particular knowledge or experience which would fit them for the handling of all the city's investments. The work of the City Trust is in other municipalities in the hands of the Finance Commissioner or the City Treasurer, and either of such officials would be an appointed official, and not elected by general vote. The work of the City Trust in Peterborough has been outstanding; its house is in good order and the sound financial position of this city can be credited to the soundness of its judgment and the care with which its list of investments have been selected.

Not The Way to Win

Strikers in Oshawa are not doing their cause any good by throwing bricks and eggs. They may have a good reason or a number of good reasons for going on strike, but the old egg and brick business is not going to give support or assistance to their cause.

It is easy enough to believe that tempers get badly frayed in a situation such as that, but if a cause is right and just it does not need an egg to support it. If it is not a good cause then the bricks and eggs will do nothing at all toward making it good.

In the last analysis public sympathy or public feeling is something which cannot be ignored. We do not believe it can be enlisted by the use of bricks and old eggs.

Apart from all such considerations there is the point of law and order, and Labor operates to best advantage when it respects such things to the letter. The man who puts a brick through a window or pastes some individual in the neck with an old egg is not making any worthy contribution toward winning the struggle in which he and his co-workers are engaged.

They All Have Blundered

There are a number of Italian recruits fighting for the insurgents in Spain, and within recent days they have met with reverses. In some of the British papers it was remarked that the Italian reverse in Spain was another Caporetto, that being the scene of the defeat of the Italians at the hand of the Austrian army during the world war.

It is reported that Italy resented the remark, and has asked the British ambassador at Rome to forward a protest to his home office. Apparently the reference smarts.

One can have little sympathy for Italian troops being turned back in Spain because their presence there is evidence of the desire of Italy to spread the Spanish war to other nations. Apart from that there are few nations in a position to point their finger at others when it comes to military blunders. The Allies during the world war admittedly made their full share of them, and that fact has been amply demonstrated in a number of post-war controversies. And the Germans did the same thing. No one nation has a monopoly on strategic blunders during the course of a war.

NOTE AND COMMENT

Hon. Howard Ferguson says there will be no war soon and even those who do not agree with him politically will hope that he is right on this occasion.

Over 800,000 Russians played football last year. It is rather surprising the Reds did not go in for the American brand because they are past masters in interference.

New York's Gourmet Society has turned to home dishes but we imagine there will be indignation in Boston over the fact that baked beans have no place in the menu.

Mimico children have cost the town $200 by throwing stones at street lights. With that kind of control it is evident that some good baseball pitchers will soon be available.

There is only one dentist in China for every 400,000 people but business is not as good as that figure might seem to indicate for 399,500 of the total never think about going to a dentist anyway.

When Premier Hepburn charges the opposition with trying to protect a bunch of crooks he is in the position of pronouncing judgment before the case is heard.

Beavers have multiplied so rapidly in Banff National Park that the authorities have been forced to start a campaign against them. It is a demonstration of how wild life flourishes under proper protection.

John Marsh who was elected as a Conservative in West Hamilton on Monday is a graduate of the Peterborough Collegiate Institute. It seems to be a habit for pupils from that institution to go places.

A juvenile who escaped from the Bowmanville boys' school has been sentenced to six years in that institution on six charges of house-breaking and theft. That does not sound much like the school to prevent juvenile delinquency that was originally established at Bowmanville with the assistance of the service clubs.

HE TRIED IT

(By A. R. K.)

¶ Joe Tongue worked hard near every day, I guess he fairly earned his pay, he paid for what he ate. But Joe was not content at all, he thought he'd go and rent a hall, and start to agitate.

¶ The bosses had a snap he said, they might as well all stay in bed, they never earned their pay; they landed in at nine o'clock, and all they did was loaf and talk, then took a holiday.

¶ If Joe was boss he'd change things fast, the boss would have no chance to last, he'd fire them every one; the men who worked would get the pay, he'd cut their hours short every day, then something would be done.

¶ Now Joe is boss in his own plant, sees things from quite another slant, he scratches at his head; he gets down early in the day, and never seems to get away, is tired when he hits bed.

¶ And when they talk more pay to Joe, he talks to them profound and slow, he agitates no more; if business don't pick up for him, their chance of work is growing slim, he'll have to close the door.

¶ Being boss was simple years ago, at least it seemed that way to Joe, 'twas joyful like the spring; he thought it was a lot of fun, a simple job and easy done —until he tried the thing.

Our Statesmen At Their Labors

(Parliamentary Debates)

Mr. MacNEIL: I am speaking of armed insurgency.

Mr. CAHAN: The sit-down strikers seem to be armed in most cases. At any rate some of their deeds result in conflict, and whether they carry bludgeons or pistols does not decide the issue. The insurgents may become the loyalist forces by the recognition by the government of the United Kingdom of the insurgent party as the controlling government force, or vice versa. There must be a discretion vested in the government.

Mr. MacNEIL: Would not that then become a friendly foreign state if the insurgent force conquered?

Mr. CAHAN: I do not think that without knowledge of the actual conditions and the facts you can draw a line. If you have a government in this country you must give it authority to exercise a certain discretion in complicated cases. You cannot tie down by a rigid statute the government's decision in every complicated case that may arise in international affairs. You must have a government that takes responsibility. You cannot call this Parliament together simply because a question arises as to whether a certain band of insurgents, although armed, should be regarded thereafter as the loyalist forces. Parliament cannot be convened on every such occasion, and you must give the government of the country discretion. If you have a government which you are confident will not exercise proper discretion the sooner you vote against it the better, but there is human frailty everywhere, even in governments. In drafting a statute such as this you must assume that the government of your country will exercise a reasonable discretion in dealing with such matters in accordance with the exigencies of special occasions as they arise.

Mr. DOUGLAS: I do not want to labour the matter, but it is not a question of not having confidence in the government. Legislation is of no value in this regard unless you indicate the lines along which you desire the government to act.

Mr. CAHAN: You cannot do that by statute.

Mr. DOUGLAS: The Minister of Justice touched on the very point when he talked about the powers of discretion and the question of determining when there exists an insurgency or a civil war. It seems to us in this group that it places too great a responsibility on the government and too much discretionary power in their hands to have them make the decision. What is suggested is that the participation at any time by Canadian nationals in the forces of any group who are insurgents or even preparing to be insurgents shall be unlawful. As it stands now we are saying that it is permissable for a Canadian national to participate in an armed rebellion up to a certain point until such time as the Canadian government declares that this act operates against such participation. If it were placed in the statute, at any time it would be illegal for a Canadian national to participate in any armed revolt against a friendly state. As to the difficulty the hon. member for St. Lawrence-St. George (Mr. Cahan) brings out in reference to deciding which is the government and which the insurgents, as they may vary from time to time, the hon. member for Vancouver North (Mr. MacNeil) pointed that out that the government that is recognized by his majesty's government is the friendly state; those at war with that government are armed insurgents, and any Canadian national enlisting in the forces of such a body is breaking the laws of the Dominion of Canada.

Mr. LAPOINTE (Quebec East): We want to prevent that.

Mr. DOUGLAS: But we shall not prevent it if we say that the Canadian government must exercise its discretion at some time in the future rather than have the provision included in the act.

Mr. LAPOINTE (Quebec East): What is the practical purpose of my hon. friend's objection? Does he think it would be permissible to enlist on one side and not on the other?

Mr. WOODSWORTH: It is as it stands.

Mr. LAPOINTE (Quebec East): Not at all. It would not apply there. If the conflict is not of such a kind that the provisions of the act apply to it, there would be no intervention on one side or the other. When it is of that kind, and one side, the government side if you like, comes under this provision, the other side comes under it, as well. This legislation is to prevent enlistment in the armed forces of a country at war with another country. If it applies to a war within one country because of an order under section 19, surely my hon. friends have never had it in mind that the government would apply it only to one side. It is discussing an absurdity; it could not be.

Mr. DOUGLAS: No, no.

Mr. LAPOINTE (Quebec East): Then what is the object of this discussion?

Mr. DOUGLAS: The point is not that we are afraid it would be applied to one side and not the other, but that it should not be left to the government to apply it at all.

Mr. LAPOINTE (Quebec East): It has to be.

Mr. DOUGLAS: It should be applied from the beginning, not at the discretion of the government.

ORGANIZED PLAY.

(Kitchener, Whig-Standard)

TO OUR mind our schools would pay higher dividends both mental and moral if there was organization and supervision of games, if the children were encouraged to engage in team games and instructed in how to play them. This is now done in some schools in the larger cities. It should be done in all schools. Every school should have a teacher or teachers, depending on its size, charged with the duty of directing a well-organized program of sport and games for the pupils.

A Bit of Nonsense

Comrades

Young Husband: "My wife is cooking dinner for the first time today. Will you come along and share it?"

Lifelong Friend: "Certainly. I have always shared your sorrows."

DON'T BE AFRAID

It's all right, nurse. I'm a glass-blower!"

—Humorist.

Those Western Dust Storms.

(A Kansas Letter in the New York Times.)

I AM in the midst of a dust storm. The conductor tells me it is the first bad dust storm of 1937, and one of the worst he has seen in two years.

Through the car window I can see telegraph poles, some twenty feet from the roadbed. Beyond that fences line a road. The fences are approximately 100 feet from the tracks. Beyond that is a thick fog—black, impenetrable, forbidding. We have passed through nearly 200 miles of manmade fog.

Looking out of the window, you might think it merely a cloudy, stormy day; that is, if you didn't know you were in a dust bowl. It is a cloudy day, but a different kind of clouds. Not the clouds New Yorkers know.

I had read of dust storms, but they were vague in my consciousness. Now I see one, and it is a terrible, an awesome thing.

They are clouds of dust—soil, soil blowing away from a ravaged and denuded land. A land raped by greed for $2 wheat.

I have had only one thought in my brain as I sit on the train and look out at this desert through which we have been passing for two hours. It is a saddening, almost a heart-tearing thought. It is the thought that right here, under my very eyes, I am seeing this country blowing away.

Here, in what was once the farm and stock land of the Middle West, I see the disintegration of that soil which has fed us.

Soil erosion. Wind erosion. These words are vague and nebulous to many of you in New York. I did not know about them, either, when I left New York. But I know now, for today I have seen. I have seen what waste, greed exploitation have done to our land. Unwise use, short-sighted farming.

Literally, our land is blowing away, piling up in mounds of sand that make you think of the mounds of the Gobi Desert. Little holes in the land, about two or three feet in circumference, dot the bare countryside; places where the wind has struck and dug out the soil like so much feathery sand. No vegetation left to hold the land intact, to repulse the wind.

It is a frightening experience. A thing no one would believe or visualize unless he has gone through it. The last time I was out there 20 years ago, there were cattle, and trees, and birds, and life.

Turning in the Old Car.

(From the Ottawa Journal.)

INEVITABLY there comes a time when the old car has to be traded in, and it is something like disposing and it is something like disposing of a faithful dog.

The old car has served its owner long and well. It has taken him hence and brought him home innumerable times. It has carried his family on tours, on picnics, on Sunday jaunts. It has gone bravely through rain and snow, over good roads and bad. Happy and pleasant memories surround this marvel of metal and Probably it has been hauled by its heels out of a mud hole, and nobody finds much enjoyment in changing a tire in a mosquito-infested bush, but these are small items in the record.

Its owner agrees that the old car is not stylish any more, but his memory goes back to the day when it stood gallantly in the show-room glistening in nickel and paint, the envy of all. Now it is straight where it should be streamlined; high wheels where it should be low, sadly lacking in gadgets. The owner admits all that, but it seems to him he never will understand another car as well. They had been through many experiences together, he knew what the car would do. Knew its capabilities and its limitations—never had such uncomplaining service from any human.

There comes a time, however, when a new car takes his fancy and he succumbs to temptation. The old friend is traded down the river. There takes its place a creation with speed in its lines, power in its deep voice, green and red lights, all the current miracles of automotive engineering. The owner finds it difficult to believe that five or six years hence this will be just another old car.

A Farm Woman Triumphs.

(From the Regina Leader-Post.)

A CERTAIN farm woman in Saskatchewan has become quite the figure of the hour. Her name—it is Mrs. Fred Bicknell—is, or, one thinks should be, on the tongues of many. It is a name to be associated with pluck and resourcefulness and with the ability and skill in a field close to her heart. Credit, too, goes to those associated with her, including her husband in what has been achieved.

Mrs. Bicknell, the farm woman produced the play that has won first honors in the Saskatchewan drama festival in 1937. The play is "Relief," pivoting on depression and drouth in rural Saskatchewan. Mrs. Bicknell conceived this play herself, wrote it herself, she directed it, and she plays in it.

The play is 100 percent. rural on practically all points. The cast portraying it is from Marshall in the Lloydminster district. Hardly anyone knew of Marshall until this play began to appear and finally won the Saskatchewan drama championship. It is a hamlet of 75 persons. There are only four in the play—Mrs. Bicknell, the playwright, producer and actress combined, who plays the part of the farm wife on relief; Mr. Bicknell, who takes the part of the distressed head of the home, and two younger people of the district, a young man and woman, in son and daughter roles.

This play of the drouthlands, conceived and written in Saskatchewan rural parts, won out over artists from Regina, Saskatoon and other urban centres. It, with its players, will now go to Ottawa for competition in the finals for all-Canadian honors. Everyone in Saskatchewan will hope it may be able to win further honors.

Here we have a bit of drama emerging from the soil of Saskatchewan, putting its roots down among those of the common ground, and pushing its way through to flower and bloom in the field of art. We think Saskatchewan has done quite a remarkable thing in evolving a piece of drama, putting it on the stage by using characters out of the soil, and making it good enough to attract Dominion-wide attention.

HENPECKED HUBBIES.

(Galt Reporter)

THE henpecked husband is a figure as old in human annals as the institution of marriage itself, but it has remained for Herr Hitler's government in Germany, with its customary ingenuity, to present an entirely new slant on him.

The Supreme Administrative Court of Prussia has just ruled that a man who lets himself be henpecked by his wife is not fit to hold office in the Prussian state. A state official who had been notoriously dominated by his good frau has been, under this edict, deprived of his job—sent home, presumably, to make what explanation he can to his dominant helpmate.

Now this ruling has its points. If a man can't rule his own home, how can he rule a state? The answer seems obvious... until you reflect that such a superlative statesman as Abraham Lincoln was one of the most henpecked mortals in all 19th century America.

CONSUMER SUFFERS.

(Niagara Falls Review)

JUST what happens when there is an increase in wages, is shown by Iron Age, chief organ of the steel industry in the United States, which prints its estimates of the readjustments, arising out of the labor troubles in recent weeks across the line. "Increased wages $200,000,000 a year. Increased prices $208,000,000 a year." And the economist sums up "net loss to national purchasing power from this transaction $8,000,000 a year."

Hard to Believe How Time Flies

MARCH 24

1907 The new steamer of the Ontonabee Navigation Company will be called the Otonabee and the prize for naming the craft goes to V. R. Craig.

It is announced that the 57th Regiment will probably hold its annual outing this year in Brockville.

Mrs. R. Gliddon has received word of the death in Toronto of her mother, Mrs. Otto.

The directors of the Peterborough Golf and Country Club for this season will be E. H. D. Hall, R. Neill, T. F. Matthews, Peter Campbell and W. H. Bradburn. The secretary is W. R. Morris.

Percy Engle wine clerk at the National Hotel is leaving to take a similar position in Edmonton.

1917 Ice jams in the Jackson Park creek are broken up by the use of dynamite.

A special committee of the city council has decided to take no action for the present in regard to civic holidays.

William Sheny who left here 40 years ago is dead in San Francisco. He was a brother of Richard Sheehy.

Brock st. rink has closed for the season and the contract for taking out the ice has been let.

Secrt. W. M. Hall is here looking for recruits for C Battery of the Royal Canadian Horse Artillery.

1927 Rev. J. W. Gordon of St. Andrew's church is in Toronto today attending a meeting of the Senate of Knox College.

The J. A. McNabb Company presents a fashion revue on the stage of the Capitol Theatre.

Patrons of the Peterborough Milk Products Company hold their annual banquet in the Canadian Legion Hall.

E. S. Martin is elected president of the Peterborough Golf and Country Club with F. L. Bradburn as secretary.

Miss Nina Davidson is chosen as president of the Peterborough Ladies' Curling Club at the annual meeting of the organization.

STABLE BANKS.

(Brantford Expositor)

NOW that the depression is rapidly passing away Canadians have reason to be devoutly thankful for the stability of their financial institutions during the years of economic stringency. During that time not one bank failed in Canada, and not a single depositor lost a dollar entrusted to the keeping of chartered institutions. In fact there has been only one bank failure in Canada since 1920. On the other hand from June, 1920, to the end of 1934 more than 15,000 banks in the United States, or more than 45 per cent. of the total, suspended payments. These banks carried $7,900,000,000 in deposits, and all of their depositors were deprived of the use of their money for a longer or shorter period. A few got their money back in full, but it is estimated that most of them lost from 25 to 50 per cent. of their savings, and a large number recovered nothing. That is a picture that is worthy of considerable thought on the part of Canadians. It should make them proud of their banking system and establish faith in the stability and integrity of financial institutions in general. This is particulary desirable at a time when irresponsible parties are advocating radical departure from traditional usage in order to obtain money more easily.

MUST BUILD MEN.

(Shipping Lines, Linotype News)

ONE LARGE California employer told Jack Dionne, the texas lumbee publisher, about his inability to get satisfactory help. "The trouble," he said, "is that for five years we have all been working with skeleton organizations, and we have not been building men to fit our needs. We must start all over again, building men."

Every employer should keep before him that oft-quoted sentence from Emerson's essays: "The greatest enterprise in the world for splendor, for extent, is the upbuilding of a man." All of us must interest ourselves in the proper training of young people who will take the places of those who are running things today.

ROYAL ROAD TO THE CORONATION

The Coronation ceremony in May will turn an epoch-making page in British Empire history, with one of the most glittering pageants of all time.

Preparing for this event The Examiner takes pleasure in presenting exclusively a new series of pictures, coupled with anecdotes and historical data, reviewing the lives of Their Majesties the King and Queen.

It is fittingly entitled, "The Royal Road to the Coronation."

Starts Thursday In

THE EXAMINER

MARKET QUOTATIONS

Quotations Complete To Closing Time

Toronto Stocks

Leeming and Leeming

	High.	Low.	Close.
Abitibi	8¼	8	8¼
Abitibi Pref	57½	56	57
Beauharnois	7¼	7¼	7¼
Bell Tel	161		
Brazilian	26¼	26	26¼
Brews & Dist	8-9½		
Brew Corp	3¾		
Brew Corp Pref	17½	17¼	17¼
Calories	21½-22		
C.A. Oil	9¾		
C.C. Paper A	37-37½		
Child Prods	70		
Coast F N	42		
Can Bud	9¼-9½		
Can Bread	8-8½		
Can Cement	19¾	19¼	19¼
Can Car & F	18¾		
Can Dredge	43		
Can Malting	37½		
Can Pacific	14¾		
Can Alcohol A	8¾		
Can Alcohol B	8¾		
Can Oil	13¾		
Cockshutt	20		
Con Mosaic	94	93	93
Can Canners	9-9½		
Dom Bridge	57¾	57	57¾
Dis Seagram	36¼-36½		
Ford A	27	26¼	26¼
Fanny Farmer	21¼		
Gen Gas	306¼		
Gyp L & A	19	15¾	15¾
Gen Electric	23¾		
Gen Steel W	15¾		
Ham Bridge	19¾		
Honey Dew	68		
Imp Tobacco	14¾		
Imp Oil	23¾	23¼	23¼
Int Pete	36	35¾	36
Int Util A	17-17½		
Int Util B	2¼		
Laura Sec	70		
Lobiaws A	24		
McC Front	13¾	12¼	13¼
Mont LH & P	31¼		
Massey Harris	15¾	15¾	15¾
Massey Harris pfd	71	70¼	71
Niagara	68	67¼	67¼
Page Hersey	105¼		
Press Metals	33		
Rogers Maj	7¼-7¾		
Stan Paving	7-7¼		
Shawinigan	29-30		
Steel of Can	88		
C Vinegars	19-20		
C Wineries	2¾-3		
Westons	17	16¼	17
Walkers Brew	2¼-2¾		
Walkers	46		
Walkers pfd	19¾	19¼	19¼

Toronto Mining

Bizzar and Crawford

	High.	Low.	Close.
Acme Oil	16	16	16
Astoria	16	15	15
Ajax Oil	49		
Alberniac	158	155	155
Anglo Huron	750		
Armfield	25	20	20
Aenley	12	12	12
Bankfield	130	120	120
Base Metals	45	44	42
Beattie	143	142	142
Big Missouri	59	57	58
Bonjo	21	20	20
Braiorna	800		
Baldwood	120	115	119
Buffalo Ank	11¾		
Can Malart	180	175	180
Castle Treth	136	125	130
Central Manitoba	13	12½	13
Central Pat	445	430	430
Chem Research	105	100	100
Chromium	108	100	105
Chibougamau	184	170	170
Dalhousie Oil	240	180	200
Dome Mines	46¾		
Eldorado	310	300	305
Falconbridge	10	10	10
Gods Lake	75	72	74
Francour	120	107	115
Graham Bousq	32-35		
Granada	36	27	27
Gunnar	91	90	91
Hard Rock	235	225	230
Hollinger	14¾		
Howey	50		
Hudson Bay	36¾	36	36
Kirk Hudson	190-230		
Kirk Lake	118	110	116
Kirk Townsite	30		
Lakeshore	57	57	57
Lamaque Con	16½	15	15½
Lebel Oro	21	20	21
Lapa Cad	103	99	100
Little Long L	685	670	676
Macassa	780	725	735
Man & East	4½	4	4¼
MacLeod	260	250	260
McIntyre	39¾		
McKenzie R L	165	160	160
McMillan	9	7½	7¾
McVittie	37	35	35
McWatters	104	96	101
Mining Corp	405	395	400
Moneta	168	165	165
Newbec	6½		
Noranda	76½	75	75
O'Brien	890	870	880
Omega	92	85	90
Pamour	365	360	360
Parkhill	31	30	30
Paymaster	83½	80	82
Pend-Oreille	600	565	570
Perron	195	190	190
Pickle Crow	750	730	730
Pioneer B C	525	520	520
Premier	305	300	300
Powell	176	170	170
Read Auth	500		
Red Lake G S	70	62	66
Reno	110	107	110
St Anthony	23	22	22½
San Antonio	199	194	194
Sherritt Gord	340	325	330
Siscoe	540	535	540
Stadacona	202	188	197
Sudbury-Basin	600	585	585
Sullivan Cons	182	175	179
Sylvanite	405	395	400
Shawkey	82	80	80
Tech-Hughes	585	575	585
Toburn	306	300	300
Towagamac	177	155	177
Ventures	275	265	275
Waite-Amulet	400	390	395
Wright-Harg	765	755	755
Sladen	189	180	182

New York Stocks

Bizzar and Crawford

	High.	Low.	Close.
Atchison	81¼	80	80¼
Am. Can	109	107½	109
Am. Smelting	95¾	94½	94½
Am. Tel. & Tel	170½	169¾	170
Am. Roll. Mills	40¼	39¾	40¼
Anaconda Copper	63¼	62¼	63¼
Balt. & Ohio	37¾	36¾	37¾
Baldwin Loco.	8¾	8¾	8¾
Bendix Avn.	25¼	25¼	25¼
Bethlehem Steel	96¾	93¾	96¼
Briggs	49¾	47¼	49¾
Can. Pacific	14¾	14¾	14¾
Chrysler	127	124	126¼
Columbia Gas	16	15¾	16
Cons. Gas	40¾	40¼	40¼
Dupont	159¾	157	159¼
Gen. Electric	67¾	66	67¼
Gen. Motors	63¾	62¼	63¾
Goodyear	43¾	43¼	43¾
Inter. Nickel	68¾	67¾	67¾
Johns Manville	162		
Kelvinator	36	35¾	35¾
Mont. Ward	62	61	62
N. Y. Central	51¾	50¼	51¾
North American	27¾	27¼	27½
Pack. Motors	10¾	10¾	10¾
Penn. Ry.	47¼	46¾	47
Radio Corp.	11¾	11¼	11¼
Stand. Brands	14¾		
Stnd. Oil of N.J.	70¾	69¼	70¼
Studebaker	18	17¾	18
South. Pacific	61	60¼	60¾
Timken Roll. B.	68		
Union Pacific	143½	143	143
United Corp.	6¾	6¼	6¾
U. S Steel	117¾	115¾	117¼
Westinghouse	142	139¾	142
Yellow Cab	32¼	31¾	32¼

Grain Quotations

Leeming and Leeming

WINNIPEG WHEAT.

	May	July	Oct.
High	142¾	129¾	127¼
Low	141¾	128¾	126
Close	142¾	129¾	126¾

CHICAGO WHEAT.

	May	June	Sept.
High	141¾	127½	124¼
Low	140¾	126¾	123
Close	140¾	126	123¾

Smart dressers of Argentina are declining to pay the advancing prices asked by Paris dressmakers.

WINDSOR VISITS HEAD OF AUSTRIA

Bids President Miklas Farewell Prior To Departure For Salzkammergut And France

VIENNA, March 24.—(CP-Havas)—The Duke of Windsor paid a farewell visit yesterday to President Miklasof Austria prior to his departure from Enns-feld for upper Austria.

It is understood the former king will spend Easter at the villa Appesbach in the Salzkammergut region of upper Austria and remain there about a month. Then it is understood he will go to France to join Mrs. Wallis Simpson whose final divorce decree is expected on April 27.

Sir Walford Selby, minister to Austria, accompanied the duke on his visit to the president. Later the duke was host at tea at the legation. Chancellor Kurt von Schuschnigg and other high Austrian officials were among his guests.

Mrs. Simpson is staying at the Chateau de Cande hi the Touraine country of France.

Cheese Quotes Produce and Livestock

MONTREAL PRODUCE

Butter and egg prices continued to display a firm undertone on Montreal cash produce markets.

Graded egg shipments in cartons or less were quoted at 22c a dozen for grade A-large, 20c for A-medium, and 14½c for A-pullets. Receipts: 7,519 cases.

Butter was quoted at 26¼c to 26¾c a pound for cartons or less of No. 1, while less to retailers were 27c to 27½c for solids, and 27½c to 28c for prints. Receipts: 4,743 boxes.

Cheese was quoted at 13¼c to 13½c a pound for Ontarios, while Quebec were unquoted. Receipts: 358 boxes.

Potatoes—P.E.I. Mts., 90s $1.65 to $1.70; N.B. Mts. 80s $1.35 to $1.40; Quebec Mts., $1.20 to $1.30.

MONTREAL FLOUR AND FEED

Cash grain: No. 1 Northern wheat $1.53; No. 2 Northern wheat $1.52; No. 3 C.W. oats 60c; No. 2 C.W. oats 63c; No. 1 feed oats 62c; No. 3 C.W. barley, 94c; Argentine corn, 87c. Per bushel basis, track, Montreal, ex-store.

Spring wheat flour—First patents $7.10 seconds, $6.60; bakers $7.60; per barrel, in 98-lb jute bags, delivered. Montreal freight points.

Winter wheat flour—Choice grades in cartons, per barrel, $5.85 to $5.90; choice grades in broken lots, per bbl. ex-store, $6.20 to $6.30; white corn flour, per barrel, in jute bags, delivered to the trade, $6.40.

Millfeed—Bran, $23.25; shorts, $24.25; middlings, $26.25, per ton; carlot or mixed carlot quantities delivered Montreal freight points.

Brewers' dried grain, wholesale $29 per ton; retail, $31 per ton.

Rolled oats, bag of 90 lbs., delivered to the trade, $3.85; which includes sales tax.

Baled Hay—Extra No. 2 timothy, $10; No. 2 timothy, $9; No. 3 timothy, $7 per ton, f.o.b. cars, Montreal

MONTREAL LIVESTOCK

Calf section displayed a firmer tone throughout settlement on Montreal livestock markets, while hog division halted its upward march with prices steady and unchanged. Other classes held steady.

Receipts—Cattle, 50; calves, 1,250; sheep and lambs, 95; hogs, 768.

Good steers went at $7, with butcher cows from $3 to $5.25, and canners and cutters from $2 to $3. Common bulls sold from $3.25 to $3.75.

Medium veal calves brought $7, with mixed lots of common to fair kinds from $6 to $6.65. Common lights went at $5, with grassers at $2.

Bacon hogs, fed and watered made $9, with selects at the usual $1 premium. Butchers and heavies sold at $8. Sows sold from $6.25 to $7.

BUFFALO LIVESTOCK

Hogs, 200; holdovers, 100; little done; scattered sales trucked-ins weak to 10c lower, $10.60 down; holdings good and choice, 180-230 lbs. rail-run steady, $10.65.

Cattle, 50; holdovers, 125; cows and bulls active, fully steady; low cutter and cutter cows, $4.25 to $5.25; fleshy cows to $6.50; medium bulls, $6.25 to $6.40; steers and yearlings unsold.

Calves, 200; vealers, 50c to $1 lower, fairly active at decline; good to choice, largely $11.50.

Sheep, 100; lambs, weak to 25c lower; scattered lots good woolskins, $12.75 to $13.10; mixed and choice shorn lambs, $10.75; small packages, 40 to 50 lbs., stringers, $15.50.

CAMPBELLFORD HOGS

CAMPBELLFORD, March 24. — Three car loads of hogs were today shipped to Peterborough by local dealers who quoted prices at $8.35 f.o.b. and $11 for rail grades showing an advance of 20c above last weeks prices on a strong market. One car of beef cattle was shipped to Montreal with steers bringing $4, cow $2-$4 and bulls, $3.

TORONTO CHEESE

TORONTO, March 24 — (C.P.). — Wholesale prices on the Toronto Cheese Market were unchanged today with dealers buying large, colored, paraffined and government grades at 13 to 13½ cents.

Wholesalers offered cheese to retailers at the following prices: New —Large, 14¼c; twins, 14½c; triplets, 14¾c. Old—Large, 19c; twins, 19¼c; triplets 19½c. Medium—18c; twins 18¼c; triplets, 18½c.

TORONTO PRODUCE

TORONTO, March 24 — (C.P.). — Wholesale prices (United Farmers' Co-operative Co.) for Toronto delivery to-day were:

Eggs—Grade A-large, dozen, 18c; grade A-medium, 16c; pullets, 15c; grade B, 13c; grade C, 13c. Churning cream—No. 1, lb., 26c; No. 2, lb., 24c. Butter—No. 1, solids, 1b., 30c; No. 2 solids, 1b, 25c. Potatoes, bag, f.o.b. at shipping point: Ontario $1.45; N.B., $1.85; P.E.I., $1.70.

Mill feed — Bran, 34; shorts, 35; middlings, 37.

WINNIPEG GRAIN.

WINNIPEG, March 24. — Wheat prices were erratic on the Winnipeg Grain Exchange, as bullish and bearish news reached traders. A moderate rally in the final minutes left values ¼c higher to unchanged for the day.

Strong tone of overseas markets and commission house buying rallied prices to within fractions of Monday's close. Reports of rainfall in the United States winter wheat belt encouraged liberal profit-taking.

Exports of Canadian wheat were placed at less than 500,000 bushels. Germany and Italy were heavy buyers of Argentine wheat, with the former taking one cargo and the latter three cargoes of plate wheat.

Futures:

Wheat—	Open	High	Low	Close	Prev. Close
May	140¼	140½	128¾	129¼	
July	137	137½	125¾	126¼	
Oct.	126¼	126½	124¼	125¾	
Oats—					
May	53¾	53¾	53¼	53¼	
July	53¾	53¾	53¼	53¼	

ONTARIO GRAIN.

Approximate prices track shipping point:

Wheat $1.27 to $1.28; oats 34c to 36c; barley, 65c to 70; corn, 70c to 72c; rye, 90c to 95c; buckwheat, 70c-75c; malting barley, 87c to 90c; milling oats, 34c to 36c.

TORONTO POULTRY

TORONTO, March 24 — (C.P.). — Wholesale prices on dressed poultry supplied by the United Farmers Co-operative Co. to-day were: Chickens over 5 lb., milk-fed, 17c; selects, 18c; 4½ to 5 lb. milk-fed, 16c; selects, 14c; under 4½ lb., milk-fed, 15c; selects, 13c. Hens, over 5 lb., 14c; 4½ to 5 lb., 13c; 3½ to 4½ lb., 10c; 2 to 3½ lb., 9c. Old roosters, 9c. Ducks over 5 lb., 15c; 4 to 5 lb. 14c.

FRUITS AND VEGETABLES

TORONTO, March 24 — (C.P.). — Wholesale prices on fruit and vegetables supplied at Toronto by White and Co. were unchanged today.

MONTREAL POULTRY.

Poultry prices per lb: Grade "A" milkfed chickens, six pounds up, 22-23; "B" 21. Grade "A" selects, six pounds up, "A" 21; "B" 19. Fowls, five pounds up, "A" 17-18; grade "A" turkeys, heavy weights, 23-24c; lights, 21-22½.

HOG PRICES

TORONTO, March 24 — (C.P.). — Bacon hog prices continued to rise to new peaks for the year to-day. Kitchener, Stratford, Brantford, Peterborough and London reported gains of 10 to 35 cents with the largest improvements at the last market. Other points were steady.

Live-weights: Guelph, $8.35; London, $8.50; Hull, $8.40; Peterborough, $8.50; Stratford, $8.35; Chatham, $8.25; Brantford, $8.50.

Dressed - weights: Barrie, $11; Guelph, $11; Kitchener, $11.15; London, $11.35; Hull, $11.50; Peterborough, $11.20; Chatham, $11; Stratford, $11.15.

TORONTO LIVESTOCK.

TORONTO, March 24 — (C.P.). — The cattle supply were cleaned up on the Toronto Livestock Market to-day at prices steady to 25 cents higher. Calves, sheep and lambs sold at previous levels, while the hog market was unsettled by early afternoon. There was no cattle holdover from Tuesday.

Receipts reported by the Dominion Livestock Branch were: Cattle, 440; calves, 230; hogs, 890; sheep and lambs, 840.

Trading was active except on some grades of cows. Butcher cattle and weighty steers were fully 25 cents up. Choice weighty steers brought $8 to $8.75, occasional tops reaching $9. Butcher steers and heifers sold between $8.25 and $8.75, with tops at $7. Cows were mostly $3.25 to 4.75.

Good butcher bulls traded from $4.25 to $4.75 and bolognas from $3.75 to $4. Fed calves ranged from $6 to $8. A few stockers went at $4.50 to 5.

Choice veal calves sold at Tuesday's lower price of $9 to $9.50. Bulk of the vealer supply went between $6 and $9.

Indications were the hog section would close steady to firm. Previous close on off-truck bacons was $8.75 to $9.

One carload of good Western lambs brought $10. Some medium quality Ontario-fed lambs were priced at $9.50 to $9. Spring lambs traded from $9 to $11, one reaching $12. A few heavy sheep brought $2.50 to $4.

Hog Quotations In Peterborough

WEDNESDAY, MARCH 24

Canada Packers quote:

Hogs—Live, $8.30; dressed weight, $11.20.

Hogs—Live $8.35; dressed weight, $11.00.

No. 1 sows, 3c off bacon prices.

Cream—No. 1 (on trunk, 36c; No. 1 (delivered) 37c.

Special, 2c per pound premium.

Butter—Prints, No. 1, 27c; No. 2, 26¼c. Solids, No. 1, 26c; No. 2 25¼c.

Dealers quote:

Fall wheat, $1.20; oats, 45-55c, malting barley, 80-85c; feed barley 75c; rye, 90c; buckwheat, 80c.

THREE FAMILIES OUSTED BY FIRE

Garage And Butchershop Burn In Alton—$6,000 Loss

ALTON, Ont., March 24—(CP)—Three families escaped death early today when fire broke out in the back of the butcher shop of William Hilliard of Alton. Mr. Hilliard awoke and found the back of his shop in flames.

His daughter, Ruth, recovering from an illness was awakened and ran out of the store after Mr. Hilliard had broken his way through the glass door in the front of the shop.

Ernie Goodertham, proprietor of the garage adjoining the butcher shop escaped in night attire.

He managed to get a few of his tools out of the garage, but lost all his furniture. Vernon Woods proprietor of the bake shop adjoining the garage managed to remove some of his furniture.

Fire reels from Orangeville pumped water from the nearby river and they managed to save a harness store owned by Alec Patterson. The three frame buildings were totally destroyed.

Wylie Houston owner of one of the buildings estimated the property loss at $3,500 and contents loss $3,000. Only one building was covered by insurance.

PLANT IS IDLE STRIKE WIDENS CARPET WORKS

(Continued from Page 1.)

correct to assume that the dyers had struck. "We were laid off when the weavers walked out", he said.

This man added that the reason the dyers did not strike was because they are not organized and lacked leadership. Osborne he said, they would have struck with the rest.

He expressed the opinion that if the strike had been properly organized instead of leaving each of the various departments of the plant to work out its own salvation, an 85 per cent strike would have resulted.

Not Entitled To Increase.

"If there is a wage increase", he exclaimed, "we are not entitled to it as we had not the courage to strike with the rest, but merely got laid off."

Possibility of a general strike in the carpet industry was seen in the rumor that two delegates from the local branch of The Canadian Wool Carpet Weavers' Association had gone to Toronto today to confer with delegates from Toronto, Brantford and Guelph branches of the Union.

TORONTO, March 24—(C.P.)—Department of Labor officials have received no word of a possible general strike of Ontario carpet factory workers, they stated today. Neither has a request been made for governmental intervention in the strike at the Brinton Carpet Company's Peterborough plant.

DROVERS DEMAND SOME DAMAGES

father and two neighbors when two men in a motor car travelling more than 50 miles an hour tried to stop them one mile north of Mitchell yesterday.

Police In Plain Clothes.

"The men were in plain clothes and I thought it was a hold-up" said the son, "I have driven my car at 87 miles an hour, but I drove faster yesterday than I ever did before. When we came to the Willow Grove Cheese factory I saw a team of horses and some men there and decided to try there for protection.

"I jumped from the car and ran behind the factory to hide the money envelope, but I slipped and the man was close to me. My father tried to run but the other man shoved a gun against his chest. They didn't say a word about being police. I was knocked down by a horse I was hiding near when the man by my father turned and fired his revolver, frightening the horse. My father thought I was shot."

The father and son were handcuffed and the envelope containing $958 was taken before they were allowed to show their identity, the son said. The officers showed police badges as their identity, did not give their names. They said they had been looking for a blue car suspected to be carrying bank robbers.

GOODRICH STRIKE

500 Workers Leave Plants—Negotiations Under Way.

KITCHENER, Ont., March 24. — (CP).—The plant of the B. F. Goodrich Company of Canada was evacuated by 500 workers today while union leaders and company executives prepared to start negotiations to end a strike which began early today as a "sit-down."

The evacuation was carried out after the company agreed to suspend all manufacturing activities pending the outcome of negotiations.

NO GIFTS, NO VISITORS

Lad Charged With Murder Spends 17th Birthday In Jail.

SARNIA, Ont., March 24 (CP)—Today was the 17th birthday anniversary of William Labadie, but for the youth held in county jail for a murder charge, it is just another day. No gifts were provided and no extra visits allowed.

Labadie is on remand until March 30 on a capital charge in connection with the death of John Luckins, 7, found in his father's stable with head battered March 12, a bloodstained hammer and stone was found nearby. The boy died later in hospital.

INFECTION IN BITE

LONDON, March 24 (AP)—General Evangeline Booth, of the Salvation Army, cancelled her speaking engagements today as the result of an infection from a mosquito bite which she recently received while in Singapore.

COMMITTEE WILL PROBE CHARGES

(Continued from page 1.)

confidentially" further evidence that he had received. He declared the Attorney-General would then be convinced that a probe was necessary.

Mr. Roebuck declined to receive the information.

When the committee opened Mr. Roebuck assisted Mr. Ellis' motion on the ground it was the equivalent of asking Mr. Ellis if he had stopped beating his wife. Mr. Ellis, he said, assumed that improper influence had been used.

Mr. Ellis: "I am going to prove it."

"Perhaps you can but until you do you cannot say that improper influence was used," declared Mr. Roebuck.

Mr. Ellis—"Do you want an investigation?"

"I am not under examination," retorted Mr. Roebuck. "I certainly am not going to vote for a resolution enquiring into improper action on the part of the Prime Minister."

"You want to prohibit me from making this investigation?"

Improper Resolution.

"The resolution is improper," stated Mr. Roebuck.

Chairman Clark: "You are assuming misconduct the resolution is not in order."

Mr. Ellis said he was willing to recast his resolution to meet any objection.

"You expect us who know that he did nothing of the kind to vote for such a resolution," returned Mr. Roebuck.

"Suppose we pass a resolution investigating Mr. Henry for not making his seat on the affidavits?"

Mr. Ellis: "I agree."

Mr. Chairman: "I cannot accept that."

Mr. Ellis: "I'll accept it on behalf of the Opposition."

"It is an effort on your part to make the present administration look as black as the last," interjected Morgan Baker, Liberal member for North York.

"A typical remark," stated Mr Henry.

"Well what have you in your mind?" asked Mr. Baker.

"I can prove that there has been interference in the administration of the Liquor Control Board," said Mr. Ellis.

Mr. Baker denied that there had been improper interference.

A Challenge.

"Will you stake your seat on that?" challenged Mr. Ellis.

"That's childish," returned the Liberal member.

"Well, will you?" repeated Mr. Ellis.

Mr. Baker made no answer and Attorney-General Roebuck said that the proper place for such a resolution was in the House.

There was then lengthy discussion as to whether or not the matter should be brought before the Privileges and Elections Committee.

Mr. Ellis stated that it was his intention to investigate the revenue of the Liquor Control Board from licenses and question the revenue received from one Dennis.

Chairman Clark: "If you can show money in public accounts dealing with that revenue then we will deal with it."

Mr. Clark stated that the manner in which Mr. Ellis' resolution was drafted would have permitted the examination of the records by the Public Accounts Committee.

Mr. Ellis then amended his resolution basing it upon the receipts shown by the Liquor Control Board.

Mr. Baker again clashed with Mr. Ellis when he stated that the affidavits were based on statements of "political thugs."

"Then why not bring them before the committee and get the thing whitewashed?" retorted Mr. Ellis.

Discussing the date Mr. Ellis said: "What the people want to know is if the charges are true. The public have a right to know."

Chairman: "We should consult the Prime Minister and find out when he can attend."

Mr. Ellis: "I am willing to strike his name out of the resolution. I will leave it to you to call the committee anytime within two weeks."

GERMAN PLAN OPPOSED

Germany Would Have Brazil Set Up Stocks Of Raw Materials In Europe.

RIO DE JANEIRO, Mar. 24 (AP). —A German plan to induce Brazil to set up large stocks of raw materials in convenient places in Europe against the eventuality of war faced opposition today before the Federal Council for Foreign Trade.

The plan, as advanced by Gustav Schlotterer, special envoy of the Reich Ministry of Economics, called for bulky shipments of coffee, cocoa beans, chilled and frozen meats, jerked beef, raw cotton and hides to be made available to Germany.

Paris of Brazil are reporting a shortage of crons.

THIS EASTER

Let McWilliams & Co. Help You Step Out Correctly

Our racks are loaded, our shelves are packed with new Spring wearing apparel for you men, offering you an almost unlimited variety.

NEW SPRING SUITS

A wide range of fancy checks and stripes in new English worsteds. Single and double-breasted models in the new drape, regular young men's and conservative styles. Three feature prices.

18.50

21.50

27.50

That New Easter HAT

The new styles you have heard so much about—the slightly wider brims, lower crowns and narrower bands. All may be had at McWilliams & Co. Remember that we carry the largest selection in town.

STETSON Standard	STETSON Playboy	MACK Kent	Carlton
7.50	5.50	5.00	3.95
	3.50	2.95	1.95

Spring's Smartest SHIRTS

Coronation stripes, tweed weaves, fancy checks, and many plain shades go to make up the finest assortment of fine shirts we have ever shown. They come in all popular collar styles produced by the famous houses of Forsyth, Lewis and Arrow.

1.55 and 2.00

EASTER TIES English Foulards, Mogadores and satin finishes in hundreds of fancy stripes, checks and dots.

55c, 75c, 1.00

THE LATEST IN TOPCOATS

Don't fail to see our large selection in guards, raglans, balmacaans and slip-ons. The fabrics include fancy velours, tweeds, gabardines, camel hair and donegals. They're styled and priced correctly.

14.95

18.50

22.50

McWILLIAMS & COMPANY

391 GEORGE ST.

WEST-SIDE LONG LAC MINES, LIMITED

Controls 5 Important Properties

Groups No. 1, 2, 3 and 4 are located in the Long Lac Area. Plans call for extensive exploration work to commence about April 1st. One of these properties, (Group No. 3) adjoins N. A. Timmins Corp. property, on which extensive exploration work has been carried on and where shaft sinking is underway.

Group No. 5, as indicated in map below will be seen as being in the heart of the Bousquet-Cadillac area. Contract for exploration of this property has been given to the Hannam Exploration Company who are now pushing plans involving camp buildings, crew of men and supplies for commencement of their operations April 1st.

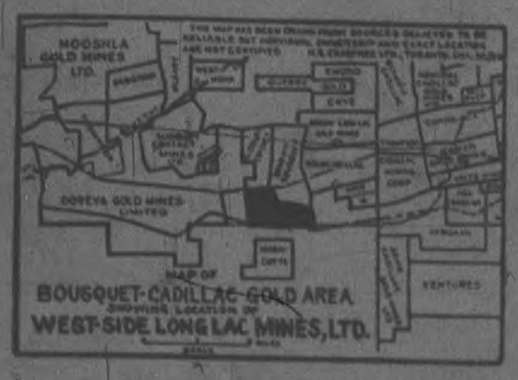

BUY AT THE MARKET

or

Through Your Own Broker

H. R. CORY & CO.

TRENTON, ONTARIO

ELEVEN HUNDRED DOORS TO *Dreamland* . . .

The key to your door at the Mount Royal Hotel is sure admission to Dreamland. One of our pleasures is to provide cool, refreshing, untroubled sleep for you. Our friends forgive us being a little proud of our perfect beds, our cool, snow-white linen and our ideal mattresses. When you are tired after your long trip, remember it's sleepy time at the Mount Royal Hotel.

MOUNT ROYAL HOTEL

J. Alcide Raymond PRESIDENT MONTREAL Vernon G. Cardy MANAGING DIRECTOR

TORONTO BUSES BOUGHT IN U.S. MEMBER CHARGES

Liberal Member Charges Equally As Good Buses Made In Canada

"MONOPOLY OF LOYALTY"

OTTAWA, March 24 (C.P.).—If Toronto members of Parliament would see that their own city practised protection they would have more support when they pleaded for protection in Parliament, Ross Macdonald (Lib. Brantford City) told the House of Commons yesterday in a sally that brought Toronto Conservative members to their feet.

The Brantford member, one of the believers in protection on the Liberal side, said he had been accused by Toronto members of not speaking strongly enough in the interests of industrial employment in Canada.

He said the Toronto Transportation Commission had purchased 29 buses in the United States when equally good buses could have been obtained in Brantford.

Decorated Advertisement.

Then the Commission had inserted a picture of the buses in a large magazine advertisement printed in the United States and decorated the advertisement with the Union Jack which Toronto members were "fond of wrapping around themselves" when they made speeches and "claimed a monopoly on loyalty."

John R. MacNicol (Cons., Toronto-Davenport) said he would have preferred to have seen the buses made in Brantford rather than the United States. He hoped Mr. Macdonald would keep up the good work and predicted if he did he would find himself on the Conservative side.

"That's another irresponsible commission," said Dave Spence (Cons. Parkdale). "They dominate the City Council and they do things like that without consulting the people or the Toronto members. We have a lot more commissions of that kind."

The exchange ended, the House got down to the business before it—a change in the tariff on wrought iron.

MARMORA

St. Paul's A.Y.P.A. are holding a social evening in Deloro Hall on Tuesday evening.

Mrs. Owen Hughes of Toronto is visiting her brother, Mr. Murvis Jones.

Miss Nellie Phillips is visiting her sister, Mrs. L. McCarey in Madoc.

Venezuela will hold a National Exposition in 1938.

KEENE

Among those who attended the Barrie-Peterborough game at Ottawa on Friday evening were Clarence Gilmour, Asaiga Shearer, William Wood and Arthur Whalen.

On Thursday, March 18th, Mr. and Mrs. Thomas J. Taylor celebrated their thirty-fourth wedding anniversary. A large number of neighbours and friends gathered at their home and celebrated the event with them. Miller's orchestra supplied music for dancing. Refreshments were served.

Mr. and Mrs. Joseph Jones visited the latter's mother Mrs. Daniel Hayes recently.

Mrs. Fred Stewart has returned to Peterborough after visiting Mrs. David Edwards.

Mrs. Aldor Erickson of Chicago was called home owing to the death of her mother, the late Mrs. James Wood of Villiers.

On Friday evening a large number attended the play "Nickel Pictunes" in the hall given by the George Street United Church of Peterborough under the auspices of W. A. of Keene United Church.

Mr. Jack Whalen went to Toronto on Saturday.

Miss Dorothy Mabley spent a few days in Montreal last week.

HOW "COCKTAIL" ORIGINATED

STAFFORD, England.—(CP)—Origin of the expression "cocktail" dates back, says Thomas Bagley, solicitor, "to the days when spectators tossed the board with the most feathers left in its tail after a cockfight. Number of ingredients corresponded with the number of feathers left."

GILMOUR

NARCOTIC DRUGS SUBJECT OF TALK

Mrs. Wright Addresses Members Of W.C.T.U. Of Smith Township

(Examiner Correspondence.)

GILMOUR, March 24.—The regular monthly meeting of the W.C.T.U. of Smith Township was held on Monday in the basement of Gilmour Church with a fair attendance present.

The president opened the meeting. Mrs. R. S. McMullen read the scripture. Mrs. Wright gave a very stirring address on "Narcotic Drugs" which she pointed out were in so many different ways worse than beer and wine.

After the meeting was closed lunch was served by the Gilmour ladies.

The "Gleaners Class" of Gilmour Memorial Church are presenting on Sunday night, March 28 at 7.30 p.m. an Easter pageant "The Challenge of The Cross," also special Easter music.

Miss Gladys Bleweth of Chemong Road spent a few days with her sister, Mrs. Harry Young.

Mr. and Mrs. Melville Scott of Westwood spent Sunday at the home of Mr. and Mrs. Roland Scott.

Miss Fanny Grace of Tutenham, England, bequeathes £50 to "each tenant who pays the rent."

F & G BRAND—FIRST GRADE

Creamery Butter 26c

AYLMER BRAND—RED PITTED PIE CHERRIES	No. 2 tin	2 for 27c
AYLMER BRAND PIE PEACHES		2 for 27c
AYLMER BRAND PEACHES	preserved, sliced or halved	tin 18c
SINGAPORE BRAND PINEAPPLE	sliced	2 tins 25c
GARNISHOLA'S	2-oz. glass jar	15c
CARNATION MILK	tall tin	3 for 25c
HALLOWE DATES	fresh and juicy	3 lbs. 25c
WHITE CLOVER HONEY	2½-lb. tin	35c
JAVEL WATER	large bottle	3 for 20c
MERRIE ENGLAND MARMALADE	large 32-oz. jar	25c
FISH FILLETS, fresh or smoked		lb. 15c
FISH SALMON, Cohoe Brand, sliced		lb. 22c
FISH HALIBUT STEAKS		lb. 22c
OYSTERS	jar	30c
CLAMS	tin	15c
NORWEGIAN SARDINES	tin	11c
CRABMEAT	tin	25c
SHRIMPS	tin	20c
WHITE MEAT TUNA	tin	19c
LILY BRAND CHICKEN HADDIE	tin	15c

Phone Your Order—Prompt Delivery

F & G MARKETS

FAIR'S ANNIVERSARY SALE

Just Two More Days, Thursday and Saturday, to Take Advantage of the Many Bargains Offered in Every Department of the Store.

Sale of Spring Coats, Suits, Dresses

Spring Coats

8.95

An outstanding bargain, all-wool tweeds in brown, grey, blue, green and coral shades, either belted or fitted styles, lined through with two season's linings. Sizes 14 to 20. Also women's coats in black, navy, brown, grey. Sizes 18½ to 26½. All one price.

Smart Tweed Coats

12.95

Of better quality. Browns, greys, blues and the new bright shades. Belted or plain trimmed with fancy stitching. Sizes 14 to 20.

New Easter Coats

16.95 and 19.95

Fleeces, flecked tweeds, dressy worsteds . . . fitted types . . . new details . . . wool materials. Many new Spring high shades. Women's, misses' and sizes for the larger figure.

Your Easter Suit

6.95 9.95 12.95

Temptingly low-priced. The popular short tailored type or 3-quarter length, not broken. Swagger styles. New fabrics, tweeds, herringbone and plain weaves. All the new shades. 14 to 20.

Sale of Dresses

2.95 3.95 5.95

Many new numbers for Easter selling at substantial price reductions. Included in this group are crepes, sheers and prints in the season's most charming styles. Regular sizes, 14 to 40; large sizes, 42 to 50; half sizes, 18½ to 26½. Reg. 3.95 to 8.95.

New Easter Hats

Line-up of Leading Hatlines For Spring

1.69 to 15.00

Talk about Variety . . . hardly two hatlines are alike! Turbans, the Ruben's roll to brims, extra chic visors . . . new berets. See them all at Fair's! All Headsizes. A wide variety to choose from—

Girls' Spring Coats

In the better quality novelty tweeds. Bright Spring shades, belted styles, lined throughout. Sizes 10 to 14x years.

8.95

Children's Coats

6.95

In novelty tweeds, bright shades with muff and hat to match. 3 to 6 years.

Girls' Dresses

98c, 1.49 to 3.95

In print, rayon and silk. Flowered, polka dot and new fancy patterns. 6 to 14 years.

Children's Dresses

Crisp new prints, plain shades and bright floral patterns, smocked, fagotted or ribbon trimming. 2 to 8 years.

COTTONS **98c** | SILKS **2.98**

Sweaters and Skirts

Because you can build a smart wardrobe around them sweaters and skirts are fashion favorites!. Sweaters in pastels, skirts in dark shades.

1.95-2.95

Imported Kid Gloves

Gloves Show Smart New Cuffs!

Gloves are important fashion for Spring! In doeskins and fine kids, they show new cuffs . . . intricate stitchings . . . vivid shades. Match or contrast yours to your bag. Buy them for every costume!

1.95

Chamoisette and Silk Gloves

Chamoisette gloves, plain pull-on styles or with fancy cuff, the neb Ribtex silks with leather trimming and plain silks with tucked cuff. They come in all the wanted shades.

1.00

"Butterfly," "Kayser" and "Orient" Silk Hosiery

All the dependable makes, featuring the season's newest shades. Sheer chiffon and service-weight. All first quality.

69c to 1.00

Only Two More Days Left for These Special Anniversary Bargains

36" Fine Cotton Broadcloths, all shades. Yard	13c
27" Imported Cotton Prints. Yard	9c
36" Smart English Tubfast Prints. Yard	14c
Dainty Linons and Cotton Pique, all shades. Yard	25c
72" Hemmed White Sheets, low-priced. Each	95c
72" Unbleached Cotton Sheeting. Yard	28c
Irish Linen Damask Cloths, 2 x 2½ yards	2.98
26" Red or Blue Check Glass Toweling. Yard	12c
54" Tuscan Curtain Net, for curtains. Yard	11c
40" x 42" Tuscan Nets, biscuit shade	39c and 49c
27" Flowered Cretonnes, for hangings. Yard	12c
Tuscan Net English Curtains, 2¼ yards x 34". Pair	79c
36" Fine Marquisettes. White, cream, ecru or colored grounds. Yard.	19c
27" Rayons for hangings. Pastel shades. Yard	19c

You will find this store headquarters for Dress Accessories, New Neckwear, Scarfs, Handbags, and Flowers. All moderately priced.

Governor-General Is Unable To Visit Cobourg This Year

Has To Decline Invitation Because Of Trip To Western Ontario

COUNCIL MEETING

COBOURG, March 24.— Letter from the secretary of the Governor-General to the town of Cobourg informed the town that the Governor-General regretted that he would be unable to accept the town's invitation to attend the centennial due to the fact that he would be absent in Western Canada during July and August of this summer. He expressed the desire to visit Cobourg at some future date. The communication was received by the town and read at the regular council meeting.

Casting a shadow on the proceedings of the council meeting was the news that Councillor James Harrington had been seriously injured in a motor accident that day near Courtice. Council passed a resolution of sympathy.

Permission to hold tag days was granted to the King's Daughters for May 5th and the Hospital Auxiliary for July 26th.

Street Lighting Rates.

A letter from the Public Utilities Commission regarding request for reduction in the rate for street lighting informed the council that the Hydro could do nothing in the matter until the street lighting showed a surplus as there was a deficit of about $600 covering the period of 1932 to 1935. A resolution was brought in by Councillor Archie Russell recommending that the lighting of the streets be changed over from series to multiple, with overhead lighting instead of the present method of lights on alternate poles. Overhead lighting is at present in use on Division street and is proving very superior to the other method, it was stated. Upon written statements that the new system will not cost more, council will recommend the change.

A by-law was passed authorizing the borrowing from the bank up to $125,200 to finance the town until the taxes are collected. A resolution was passed authorizing daylight saving to come into effect at midnight May 16th, and end on September 18th.

Coronation Celebration.

Council discussed what should be done in the way of marking the Coronation in Cobourg, and on motion the Town Hall, printing and police committee was requested to enquire regarding prices to decorative materials.

Councillor Harry McGuire gave notice that he would introduce a by-law covering the reduction in the tax rate due to the Government taxi subsidy. In Cobourg's case this will amount to about one mill reduction, bringing the rate down to 40 mills.

BETHANY

The W.A. of St. Anne's held a quilting recently at the home of Mrs. Harold McCallister.

Mr. Hugh Graham visited in Port Hope on Sunday at the home of his sister.

On Saturday afternoon the Victor Mission Band of Plainville met at the home of Shirley and Barbara Hallgan, daughters of Mr. and Mrs. Frank Hallgan. Twenty-two children were present, the majority being from Bewdley school. Miss Helen Carruthers was in charge of the program in the absence of her brother, Ross. After the meeting a period of recreation was enjoyed and a dainty lunch was served by the hostess.

Miss Gladys Constable, Peterborough, was a recent guest of Mr. and Mrs. N. D. Sidey.

Mr. and Mrs. W. Gordon, Ross and Doris and Mr. and Mrs. Keith Halstead and family were the guests of Mr. and Mrs. C. Manley, Thursday.

Friends of Mrs. Will Halleran will be pleased to know that she is improving in health after a lengthy illness.

The members and friends of the Baptist Young People held their regular meeting at the home of Mr. and Mrs. Harold McCallister.

Mr. and Mrs. Frank Bray and Mr. and Mrs. Harry Bray and Marlyne were Sunday guests of Mr. and Mrs. Irwin Whitehead.

A few from this community attended the anniversary dance for Mr. and Mrs. Hurd, near Port Hope, Friday night.

Easter exams at the local school are mostly over.

The Cornelius sale Monday afternoon was very largely attended, Bewdley district being well represented and prices were reported as very good.

Mr. and Mrs. Roy Cornelius and small son are moving to the community in the near future to the late R. W. Benson's house. Mr. and Mrs. Harry Waddell and family are vacating this house and moving near Cobourg on Thursday.

The refreshment booth and camping grounds owned by Mrs. S. Perrin and operated last year by Willard Morton, have been leased to Mr. G. V. Ducette for the season.

Mr. Gordon Saunders of N. D. Sidey's store was a week-end guest of his parents in Peterborough.

Mr. and Mrs. Irwin and family of Brighton have returned to the village for the summer season. Mr. Irwin is employed at Mr. Stinson's store.

The small boys hockey team "The Hornets" have been putting on some good games. They have played a Port Hope team twice, and are the making of good hockey players.

WAITING POST MORTEM

Doctor Finds Cadmium In Gananoque Man's Lungs

GANANOQUE, Ont., March 24—(CP)—Date for an inquest into the deaths of Oscar Sheets and Frank Evans, fellow-employees who died within two days of each other from pneumonia, will be set after Dr. E. R. Frankish, Ontario medico-legal expert, has presented an analysis of a post mortem he made on Evans, Coroner Dr. Kenneth Gray said today.

Dr. Frankish reported Saturday a quantity of cadmium was found in Sheets' lungs, causing a pneumonic condition. He returned here to perform a post mortem on Evans, whose body had been disinterred.

BRITISH CABINET TO RECEIVE RAISE

Increases Will Total $200,000 —$5,000 More For The Premier

LONDON, March 24—(AP).—The Baldwin Government proposed a salary increase estimated at $200,000 a year for itself to-day in a parliamentary bill to realign ministerial emoluments.

Under the bill, which deals with pensions, also Prime Minister Baldwin and his successors would have their salary raised to £10,000 ($50,000) from the present £5,000 ($25,000). All cabinet ministers would received £5,000 ($25,000) and former prime ministers would be pensioned at £2,000 $10,000). Salaries of cabinet ministers now vary from £2,000 ($10,000) to £5,000 ($25,000).

The bill also was designed to "level up" the salaries of junior ministers outside the cabinet who now receive between £1,000 and £2,000 ($5,000 and $10,000).

The Government also was reported planning to put Clement Attlee, Leader of His Majesty's loyal Opposition, on the payroll at £2,000 ($10,000) "in recognition of the fine service he renders in Parliament."

The four junior Government whips also would be paid.

The $50,000 salary of the Lord Chancellor, now the highest paid member of the Government, would not be changed. He still would get £4,000 ($20,000) as Speaker of the House of Lords and £6,000 ($30,000) as head of the judiciary.

The Prime Minister does not receive any salary as such, his remuneration being paid him as First Lord of the Treasury, a cabinet post now largely nominal.

Baldwin, who is expected to retire soon after the Coronation, was considered almost certain to decline any pensions, as he is independently wealthy. Former Premier David Lloyd George also was expected to decline the pension.

Ramsay Macdonald, only other living former Prime Minister, it was thought, might take a pension if the proposed legislation is retroactive. Macdonald, as Lord President of the Council, draws £2,000 ($10,000).

"Creeping" Glacier Threatens Roadhouse And Road

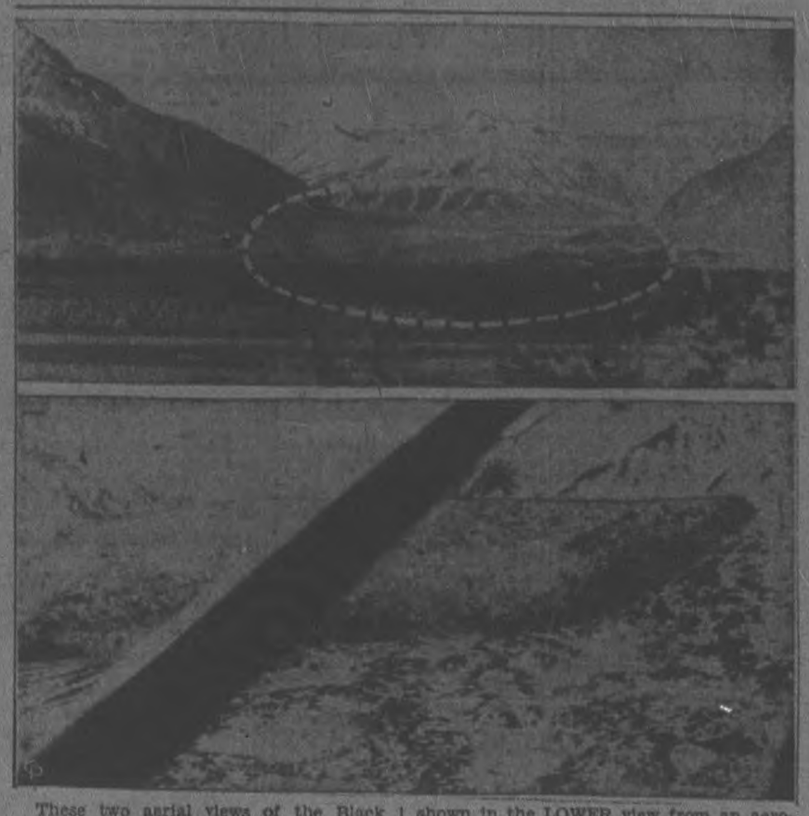

These two aerial views of the Black River district in Alaska were made about ten months apart. At the TOP is a scene made last summer, showing, far in the background near the base of snow-capped mountains, the huge Black Rapids glacier which has been unmoved for centuries. This mountain of ice, which is hundreds of feet high, 30 miles long and two miles wide, has made rapid progress since then, as shown in the LOWER view from an aeroplane made a few days ago. It is thought the ice pack was torn from its base by an earthquake. It has travelled more than five miles in the past few weeks. If its forward progress does not stop soon, it will wipe out a roadhouse in its path and the famous Richardson highway, the only vehicle outlet to the sea.

U.S. IS PREPARED FOR ANY ATTACK

Gen. P. C. March Says Nation At Its Highest Point Of Efficiency In Arms

By William T. Peacock
(Associated Press Staff Writer.)

WASHINGTON, March 24—(AP).—The United States army's Great War Chief of Staff, hopeful his country never again will be involved in such a conflict, believes it is better prepared now than ever before for a clash of arms.

General Peyton C. March, 72, retired, expressed this opinion to-day. Few men have been afforded background for passing judgment equal to his service in the Spanish and Great Wars.

"Our army and navy are at the highest point of efficiency they have been in my time," he said.

Plans for mobilization of resources in the files of the United States war and navy departments constitute another reason for his viewpoint, but aside from these General March said he considered of great importance the present Congress.

"There are ex-service men, some former officers, in the House and Senate," he said. "They don't want war, but they realize what war is and the necessity for speedy action. We would not be in the position we were when we declared war on Germany. Can you realize it took Congress 46 days to enact the Draft Law?"

March said the technical equipment of the army is, as far as is known, the equal of any nation's.

Lives In Comfort On Arctic Island White Woman From Read Area Says

EDMONTON, March 24—(C.P.)—Starting to keep house farther north than any other white woman on the North American continent was not so difficult as many would expect, according to Mrs. Ray Ross, who lived for several months at Read Island, about 1,500 miles north of Edmonton, where her husband is a fur trader.

"Well," she told a reporter, "I know you would like me to tell you I live in an igloo up there; but I don't. I live in a frame house and very comfortably too. And I live like any other housekeeper would. The trading post is about a quarter of a block away from the house."

For entertainment, residents of the post 200 miles north of the Arctic Circle play cards and listen to music in the evening. She said Eskimos liked rummy and cribbage.

Unexpected company for persons at the post has been the crew of the Fort James, Hudson Bay Company supply boat, Mrs. Ross said. The boat was caught by the freeze-up last Fall and trapped in the ice "just a short walk back" from Read Island.

"They all live on the boat," she added, "and they don't seem to mind being marooned at such an isolated spot."

Members of the crew are: Chief Engineer Larry White; Captain Ralph Summers; Mate Bill Starkes and the native boatman.

Asked whether she wore mukluks and parka, Canada's farthest north woman replied she wore komuk and artigee—reindeer boots and parka respectively.

"Aand don't spell komuk as komik, because komik in Eskimo means louse," she laughed.

The journey from Edmonton to Read Island last summer took almost four months, but she made the return trip in three days. Mrs. Ross, formerly Lillian Smith of Edmonton, was married last June 2 to the young Arctic trader. The young couple left Edmonton June 9 on a 2,500-mile boat trip and arrived at the lonely post October 3.

"It was a long journey," Mrs. Ross said. "We had a lot of delays due to ice floes. But in contrast on the return trip, we left Read Island Sunday morning and arrived here Tuesday evening. We flew from Cameron Bay, N.W.T., to Fort McMurray, Alta. (620 air miles) on one day."

Matt Berry, 1936 winner of the McKee trans-Canada Trophy, who made the tough 3,000-mile round flight to Read Island, is a "swell pilot," Mrs. Ross said.

NO SPECIAL UNIFORMS

OTTAWA, March 24—(CP)—No special uniform will be issued to Canada's military, naval, and air force contingent proceeding to the Coronation, it was learned at Defence Headquarters here to-day. All ranks in the land forces will wear service khaki. Officers, however, will be required in addition to take their mess kit and dress uniforms.

The contingent will sail on a Canadian Pacific steamer on April 28.

PAPERING HOME WITH OLD MAPS

Boston People Talk Of Effect Of Victorian Period On Present Day

BOSTON, March 24 (CP)—"I'm deep in the business of re-creating our old home place built by my grandfather in 1823-25," writes Mrs. Lansing Dickinson. "It's really going to be interesting when it is finished. The great living room is being papered with old maps that I've collected and the dining-room walls will be covered with pages from an old county atlas which shows pictures of county homes and towns in 1860.

"And of course I'm accumulating as many things as I can that belong all through the 19th century, when this house was in its hey-day. (It is made of brick molded and burned right on the farm near the house).

"So far the floor coverings are hand-braided, crocheted or hooked rugs and I am trying to keep the other furnishings in the mood of the house."

The women's page editor of The Transcript remarks: "We are thinking how charming some of the old Victorian things would be in that house—a Brussels carpet, for instance. And lace curtains . . . and wax flowers under glass, a horsehair sofa, a whatnot and a velvet-bound family album.

"Remember that the Victorian period in decoration had its own charm and much very beautiful furniture was made during that time. We treasure in our own home some marble-top tables, several rosewood carved chairs and a love seat, along with an old bread.

"Victorian colors and fabrics suggest fascinating ideas for today's decorating."

INTO THE ARCTIC

Toronto Geologist And Ex-Mountie To Travel 1,500 Miles By Dog Team.

CHURCHILL, Man., March 24 (CP)—J. F. McGinnis of Ottawa, former member of the Royal Canadian Mounted Police, and J. L. Tibbitt, Toronto geologist, have left here by dog team on a 1,500-mile journey into the Arctic Circle.

With two Eskimo guides, the intrepid pair plan to travel overland 800 to Chesterfield Inlet, on Hudson Bay, 400 miles north of here. There a ship of approximately 350 miles south will take them to Bergin Bay, Ironside and Pond's Inlet, on the northern coast of Baffin Island.

Do You Catch Cold Easily? To Help PREVENT many colds VICKS VA-TRO-NOL

Do Your Colds Hang on and on? To Help END a Cold quicker VICKS VAPORUB

FOLLOW VICKS PLAN FOR BETTER CONTROL OF COLDS

Full details of the Plan in each Vicks Package

PAYNE'S DRUG STORE

Rexall Drug Store

Easter Chocolates and Novelties

We have on display a most unusual assortment of Chocolate Novelties: AUTO RACING CARS, CANOES, SAIL BOATS, CHICKEN COUPS, AEROPLANES, WINDMILLS, STEAMERS, EASTER EGGS, BUNNIES, large and small. SEE OUR WINDOW.

Smiles N' Chuckles Chocolates 25c, 50c, 1.00

Carol's Chocolates, 30c, 60c, 1.00

Moir's Chocolates, 1.00, 2.00

"GOODS PACKED FOR MAILING FREE"

DRUG STORE

Prompt Delivery—Phone 146

Cor. George and Simcoe Sts.

..THE "SPEEDY" WAY to EUROPE

WHEN your train draws in at Saint John or Halifax, there's your ship waiting for you. There's only a momentary pause as you end your land journey and begin a sea voyage that will live long in your memory. Canadian Pacific Service yields the maximum in pleasure—either aboard the speedy "Duchesses" or the economical "Mont" ships.

Sailings each week from SAINT JOHN and HALIFAX landing at GLASGOW, BELFAST and LIVERPOOL

For full information ask your local TRAVEL AGENT, or R. F. THOMPSON, Steamship General Agent, Canadian Pacific Building, Toronto.

Canadian Pacific

WORLD'S GREATEST TRAVEL SYSTEM

SHOP AT Loblaw's FOR FINE EASTER FOODS

GROCERY SPECIALS on Sale all week March 25-31st

Special LOBLAW'S JUBILEE CAKES

Special DOLE PINEAPPLE JUICE 10c

FRY'S COCOA ½-lb. tin 22c

H. P. SAUCE The One and Only 8-oz. Bottle 27c

Special—SOMOR BRAND OLIVES PIMENTO MANZANILLA 8-oz. Bottle 21c

Special—HEINZ COOKED SPAGHETTI 2 10-oz. Tins 15c

Special—HANSEN'S JUNKET Rennet POWDERS OR TABLETS pkg. 10c

Special—AYLMER Fancy Quality JUMBO PEAS No. 3 Sieve No. 2 Tins 13c

Special—IRRADIATED CEREAL MUFFETS ALWAYS FRESH 2 pkgs. 17c

Special—ASSORTED SHADES NUGGET Shoe Polish Tin 10c

Special—SOAP DEAL PALMOLIVE 3 Reg. Cakes 6c ea. 1 Trial Cake Free All For 17c

NEW LOW PRICES On These Popular Lines

COFFEES

Pride of Arabia now lb. 29c Formerly 35c

TWO-CUP now lb. 25c Formerly 30c

TRUMPET now lb. 21c Formerly 25c

ROSE BRAND SWEET GHERKINS 2 8-oz. bottles 29c

WHITE SWAN Sterilized TOILET TISSUE 2 rolls 21c

RED RIVER CEREAL Historic Pack, 25-oz. for Young and Old. Per pkg. 26c

Scarfe's French Floor Wax ½-lb. tin 23c 1-lb. tin 43c "Gives Certain Satisfaction"

HEINZ Old Fashioned FRESH CUCUMBER PICKLES 23c 19-oz. Bottle

Thursday: 8. to 10.30 Friday: Closed all day. Saturday: 8 to 10.30.

Special—Extra Sweet, Extra Juicy—FLORIDA VALENCIA ORANGES Size 176's - - doz. 35c

Special—NEW TEXAS SPINACH Tender, Curly Leaf - 2 lb. 13c

Special—NEW TEXAS CARROTS Crisp, Tender Bunches each 5c

Special—NEW TEXAS BEETS Tender, Good Size Bunches 5c

TEXAS SEEDLESS GRAPEFRUIT Size 36's each 5c

Special—SWIFT'S PREMIUM SMOKED HAMS Whole or Half lb. 28c

Special—Boneless SMOKED PORK MIDGET ROLLS lb. 24c

Special—CHOICE YOUNG HEN TURKEYS 8 to 9-lb. Average lb. 25c

Special—Fancy SMOKED PORK SHOULDERS lb. 18c PICNIC STYLE SHANKLESS

Special—Choice ROASTING CHICKENS lb. 25c

Special—BONELESS AND ROLLED RIB ROAST PRIME BEEF lb. 23c

Special—THICK SHORT RIB PRIME BEEF lb. 16c

Special—MEATY BLADE ROAST PRIME BEEF lb. 15c

Meat, Fruit and Vegetable Specials on Sale Thursday and Saturday

LOBLAW GROCETERIAS CO., LIMITED

Social and Personal

Phone 1600

Miss Ethel Mills spent the week-end in Toronto and attended the hockey game.

❖ ❖ ❖

Mr. and Mrs. W. J. Hamill have moved from 500 Dickson Street to Homewood Avenue.

❖ ❖ ❖

Friends of Mrs. Lawrence Glen of Cavan will be sorry to learn of her illness in Nicholls Hospital.

❖ ❖ ❖

Miss Bernice Carruth was in Toronto over the week-end and attended the hockey game.

❖ ❖ ❖

Miss Dorothy Manley of Otonabee has returned home from Montreal after spending the week-end with Mr. and Mrs. A. C. Hook and family.

❖ ❖ ❖

Mrs. Daniel Osborne of Marmora is visiting her daughters, Mrs. Fred Dalgleish and Miss Noreen Osborne of Peterborough.

❖ ❖ ❖

To-day marks the fifty-fourth anniversary of the wedding of Mr. and Mrs. R. J. Biddall of Braidwood avenue.

❖ ❖ ❖

Mrs. W. J. Young of Water street is in receipt of the news of the crash on Tuesday in Chicago of her sister, Mrs. James Collins.

❖ ❖ ❖

Anyone desiring an invitation to the Warriors' Coronation Ball on Easter Monday night is asked to get in touch with W. P. Huyese, K.C.

❖ ❖ ❖

An invitation dance under auspices of the Peterborough U.F.O. Club is to be held on Thursday night, April 1st, in the Legion Hall, with music by Monarch's orchestra.

❖ ❖ ❖

Mrs. Charles Shaw of Ellinour Street was hostess on Tuesday evening to the members of the Art Study Club of the Women's Art Association, when Mrs. W. R. Widdess gave a paper on Arthur Heming.

Gift For Departing Member.

A presentation to Mrs. Ed Smith of O'Carroll Avenue, who is leaving soon for Toronto, where her husband has been transferred in the Bell Telephone Company, featured the meeting of the North End group of the Ladies' Aid Society of St. Paul's Presbyterian Church, held on Tuesday evening at the home of Mrs. A. Neal, Parent Road. The presentation was made by Mrs. D. T. Dickson, and took the form of a silver-mounted casserole.

During the evening, vocal selections were given by Mrs. C. Foster and Miss A. E. Barrie, accompanied by Mrs. W. P. Purse. Refreshments were served later.

❖ ❖ ❖

Local Residents To See Sailing Race.

Drifting up from the South comes news of the opening of the Festival of Stella at St. Petersburg, Florida, by the eighth annual St. Petersburg-Havana sailing race which is to start off Recreation Pier, St. Petersburg, at noon on Saturday of this week, with a record number of entries making the 284-mile cruise to the Cuban capital.

Among the Peterborough people who will doubtless see the start of the race are the Southern sojourners, including Mr. and Mrs. C. S. Cummer, Mr. and Mrs. I. J. Keefer, Mrs. R. T. E. Hicks-Lyne and Master Temple Hicks-Lyne, Mrs. D. A. MacTavish, the Misses Era and Hattie Turner and their brother, Leslie Turner, Jack Gillespie, and Mr. and Mrs. M. Comstock and Miss Grace Comstock.

The entry list for the race includes fourteen American yachts from Atlantic, Gulf and Great Lakes waters. There are three schooners from Havana and a fourth from Colombia. The latter, called the "New Adventurer" was brought to St. Petersburg by its owner and skipper, Ramon Zamora. The Cuban entries include a 72-foot schooner, "Golaeamm," and a 52-foot schooner, "Albatross," with a 37-foot "Polux II," owned by Romigio Heruandoreno, Commodore L. L. McMasters of St. Petersburg, is general chairman of the race, with Rafael Fores as Havana chairman. The event will be characterised by a round of social events in St. Petersburg and Cuba at the end of the race.

❖ ❖ ❖

Toronto W.A.A. Plans Big Fiesta.

Members of the local Women's Art Association and friends of the Toronto Association will be interested in the program planned by the Toronto group for a Fiesta, to be held on April 15th and 16th, at its gallaries on Prince Arthur avenue. The president, Mrs. J. S. Dignam, and Miss Frances Loring, are in charge, and music is being arranged by Mrs. Von Kunits, Mrs. T. R. Robinson, and the Morning Music Club. There will be a Plum Sale, Coster Barrel, White Elephant, Old Market, Bar, Delicatessen and Italian Restaurant, also fortune-telling, international costumes, food and music. The restaurant, at which luncheon, afternoon tea and supper will be served, is under direction of Mrs. Harry Symons and Mrs. Dignam; Mrs. J. W. McCollum is to be in charge of the delicatessen and Mrs. W. L. Knowles, the bar. Mrs. George A. Morrow and Mrs. W. Talman are flower convenors, and Mrs. R. N. Leadbetter and the Art and Literature Study Club are having a library booth; dining-room, boudoir and kitchen booths will be convened by Mrs. James MacCallum, Mrs. H. R. Brownell and Mrs. Luigi von Kunits; Mrs. C. H. Mumford and the French Circle will conduct the Plum Sale and Mrs. C. E. Durand and Mrs. William Weller, the White Elephant and Coster Barrel attractions.

Easter Play At Y.W.C.A.

Promoted By Girls' Council, Members Present Play From Tolstoi

"The Least of These", a short play based on Tolstoi's "Where Love is" was presented in the Y.W.C.A. green room on Tuesday evening as an Easter play, the theme being "Inasmuch as Ye Do it Unto the least of these ye do it unto Me."

The presentation was very fine and warmly applauded by an appreciative audience. It was promoted by the Y Girls' Council, and the setting was a cobbler's workshop and home. Mrs. L. J. Pettit directed.

The cast included Miss Ruth Ellis, as Martin, the old cobbler; Miss Margaret Simpson, as the shiverer; Miss Margaret Lancaster, as an old woman; Miss Grace Schiaterra, as a little girl; Miss Elaine Kellogg as the apple woman; Miss Lillian Neiman as a Jewish girl; Miss Queenie Hope, as a boy; Miss Agnes Pogue as a snow shoveller; Foster Ronco and Phyllis Schiaterra, as children.

During the first part of the program, vocal solos were given by Mrs. Jessie Pattison, accompanied by Mrs. E. M. Foster and Miss Clara Barnes, and readings were presented by Miss Queenie Hope and Eva Blanche Parr.

$300 SLOT MACHINE FEE.

KINGSTON, Ont., March 23 (C.P.).—At a City Council meeting that lasted long after midnight, a by-law was passed setting a license fee of $300 on each slot machine and pin board operated here. Mayor Dalton told the Council they could not legislate to ban the operation of the machines, but were privileged to place whatever fee they chose. The fee is five times the amount of the fee last year, when the Council collected a total of $6,000 from machines.

Home and School Association News

PRINCE OF WALES SCHOOL

Charles Shaw was guest speaker at the meeting on Monday night of the Prince of Wales Home and School Association, presided over by Mrs. H. Darling. There was a large attendance of parents.

Various reports were presented by the following ladies: Mrs. F. J. Frape (secretary); Mrs. W. Ozzy (treasurer); Mrs. H. Harrison (Health); Miss E. Huffman (Welfare); Mrs. N. Todd (Recreation); Mrs. G. Worboy (Membership and Telephone); Mrs. E. Shields (Local Council); Mesdames Constable, C. Oertley, Hay (Room Mothers). Mrs. O. A. Spicer also reported for the Home and School Council, in the absence of the regular representative.

Mrs. H. Darling was appointed to represent the Association at the Easter-week convention in Toronto.

The banner for the largest turnout of parents went to Miss Gladys Coulter's room.

The musical program of the evening included a reading by Mrs. Jessie Pattison, accompanied by Mrs. E. M. Foster and Miss Clara Barnes, and readings were presented by Miss Queenie Hope and Eva Blanche Parr.

FIRE-FIGHTING DOG

Springfield Fire Brigade Mascot Believes In Safety First.

SPRINGFIELD, Mo., March 24 (CP).—A dog which keeps up the fire-fighting traditions now is mascot of the firemen.

You don't believe it?

Just toss a lighted cigarette on the station floor so Pat can see it. He will jump on it with his front feet immediately and repeat the process until he is sure the fire is out. Then Pat will touch the cigarette with his tongue, step on it once more and walk proudly away.

Angora is increasing its production of cotton so that it will not be compelled to buy in other countries.

Just Between Us Women

A Daily Chat With Examiner Neighbors, Conducted by Roberta

GIVING comfort under affliction requires penetration into the human mind, joined to that experience which knows how to soothe, how to reason, how to ridicule, tearing the utmost care not to apply those arts improperly.—Fielding.

Dear Friends:

Do you know how to give comfort? Do you go along to a person who is sick and tell them to "pull themselves together and throw it off"; or do you sit down and really sympathize and try to comfort them? How can any person pull themselves together when they are suffering, and telling them to do that only makes matters worse."

Some, of course, need jacking up, but you need the penetration of understanding the one you are talking to, or you will make the mistake of doing it to the wrong one, thereby hurting where you mean to help, and the only way you will get that understanding, is to put yourself in the other fellow's place.

If you have not had the jaundice, can you know the sick feeling it gives one, or if you have not had the 'flu, can you imagine the aches all over the body, and the general tired feeling which it brings on? But that does not need to stop you from being sympathetic.

So many seem to think that they can ridicule another out of their troubles, but would you like someone to come along and laugh you out of yours? Would you not think they were pretty hard-hearted if they did not try to soothe you a little, to realize that you were not complaining without cause? Of course you would.

There is a time to sympathize, and a time to reason, and a time to ridicule, but for any sake do not get these times confused. Give a little thought to the circumstances before you open your mouth, and maybe wound your friend for life.

Troubles are hard enough to bear without having to prove you've got them. And a good way for you to look at it is, that you never know when your own turn will come, and just think if you would like the same treatment you are handing out to others.

It's easy enough to be nonchalant and offhand when things are all going your way. It's easy enough to scoff or ridicule when you are not the one who is suffering, but you never lack for mercy or understanding when you have given it out, for what you do or say will inevitably come back to you.

What altho' your friend does not look as sick as they say they are? Do you always look as you feel? You know right well that some days you feel like a hundred years old, and another day you feel like sixteen. Yet, when you look in the mirror, you see no difference.

Besides some keep a brave face to the world, and only let down the barriers to what they think is their friends. And how must they feel when their friends don't seem to understand, when they must explain and explain, and yet get no sympathy.

You may think you are self-sufficient, that you need no help to carry your burdens, nor any sympathy when you are sick, but go it alone. Yet I doubt if you do that. There is not one of us but needs the help of our real friends or relatives many times in our lives. There is not one of us but needs true understanding in some part of our behaviors.

And we resent it bitterly when the wrong thing is applied to us, when we are ridiculed instead of understood, when we are [illegible] instead of helped, when we are soothed instead of braced, and it is all done because we will not understand what the occasion calls for.

It is only by realizing our need of each other, that we learn to do the right thing at the right time, so give your friend what his necessity calls for, and he will do the same when your turn comes.

Your Friend,
ROBERTA.

NEW COURSE APPROVED

Kitchener School Students Seeking Additional Commercial Studies.

KITCHENER, Ont., March 24 (C.P.)—The special two-year general course given public school students who did not expect to continue more than one or two years in high school has whetted the appetites of students for additional commercial work, R. A. McCullirray, collegiate board chirman reported. Arrangements are being made for them to pursue a vocational course at the collegiate.

FARTHING FOR LUCK.

LONDON (CP).—A railway porter who received a tip of a farthing filled like a sixpence, used it in an automatic machine to obtain a box of cigarettes. He was arrested on a charge of theft.

BABY'S INTESTINES MUST BE KEPT CLEAR!

BABY'S daily movements are something of which absolutely accurate track must be kept. When he misses something is to be done at once. Constipation is serious for baby.

Mrs. W——, of Hilton Beach, Ont., has the right idea when she says: "I have used Baby's Own Tablets, and I cannot praise them too much. If my baby is fretful, I give her a Baby's Own Tablet. If she is constipated, I find the tablets a wonderful regulator. The tablets are fine during teething. I wouldn't think of being without a box in the house. This is my secret of keeping my family of six well."

Equally effective for simple fever, diarrhoea, upset stomach, colic, simple croup and other simple ailments of babyhood.

Quick and sure in their action. Easy to take. Harmless, and safe for the most delicate child. Do *not* contain opiates or stupefying drugs. Each package displays an analyst's certificate. 25c a box and your money back if you are not satisfied.

DRINK MORE MILK

For a refreshing drink, as an aid to healthfulness and vitality, for more natural energy there's nothing to take the place of milk. Keep a bottle of milk in your refrigerator at all times, for regular meals and between drinks.

"If it's Campbell's—It's Creamy"

PHONE - 2210

CAMPBELL'S DAIRY PRODUCTS

Clothes For The Boy

Eastertime is the time when all boys look forward to a new outfit. We have the styles boys like and our prices are right.

JUNIOR SUITS - 3-piece suits in smart new tweeds. Ages 6 to 16. 6.95 & 7.95

BOYS' SUITS 3-piece suits with coat, longs and golfers. Ages 10 to 16 7.95-14.95

Students' SUITS 4-piece suits in pleated back styles with two longs. Ages 14 to 18 14.50-18.50

BOYS' FURNISHINGS

We carry a complete line of boys' Pullovers, Shirts, Blouses, Golf Hose, Breeches, Caps, etc.

McWILLIAMS & Co.

391 GEORGE ST.

GROCERIES BRAUND'S MEATS

718 GEORGE ST. PHONE 3240 — 280 PARK ST. N. PHONE 3140 — 174 CHARLOTTE PHONE 2910

SPECIALS FOR THURSDAY, SATURDAY AND MONDAY

Open Thursday until 10.30 p.m. Closed all day Friday

We Feature Exclusively MAPLE LEAF HAMS

SMOKED SHOULDERS picnic style—shankless lb. 17c; picnic style—boneless lb. 22c

DINNER STYLE SMOKED HAMS half or whole lb. 28c

SEE OUR DISPLAY OF CHOICE EASTER BEEF AT SPECIAL PRICES

SHOULDERS VEAL ROLLS lb. 14c | SLICED BREAKFAST BACON lb. 25c

SILVERBRIGHT SALMON, sliced lb. 15c By the piece - - 2 lbs. 25c

CROSS FISH SARDINES - - 2 tins 25c

TIP TOP—PURE ORANGE MARMALADE - - 21c

LARGE EGGS Grade "A" - doz. 21c

ROSE BRAND OLIVES stuffed - - 8-OZ. BOT. 23c

YORK BRAND PEAS No. 4 Sieve choice quality NO. 2 TINS 2 for 23c

SHIRRIFF'S JELLY POWDERS - 3 pkgs. 13c

LIFEBUOY SOAP - 2 cans 15c

WESTON'S—5 KINDS—ALL FRESH FANCY BISCUITS - 2 lbs. 35c

SEEDLESS GRAPEFRUIT - - 3 for 13c

SPINACH fresh - 2 lbs. 15c

LEMONS Messina - doz. 29c

BANANAS ripe - - 3 lbs. 19c

The Triple-Tested FLOUR For Bread and Cakes

98-lb. Bag $3.65

Last Chance at This Price

Blue Label 1/2-lb. 30c

Yellow Label, 1/2-lb. 27c

This Exciting New Dance Book FREE

20 LESSONS on the new popular steps by ARTHUR MURRAY—the world's greatest dance instructor

NOT FOR SALE—just save Fleischmann Yeast Labels!

LEARN THE COLLEGIATE SWING . . . the Corté Dip . . . The Tango . . . The Shag. All these steps and many more are fully described in this marvelous Arthur Murray dance book . . . 20 lessons . . . 62 photographs . . . 19 diagrams, showing both the man's and girl's part. Get your own copy . . . learn to dance well . . . be popular and go places!

START NOW to make yourself the best dancer in your crowd . . Clear up your skin . . Have more good times

STEP LIVELY EVERYBODY! Don't miss this big chance to get your copy of Arthur Murray's exciting book. Learn to do the latest steps with ease and assurance! Get his pointers on how to lead, how to follow, how to be a perfect partner! Pictures . . . diagrams make *every step clear.*

Here's how to get your copy . . . You CAN'T BUY this Arthur Murray dance book. The *only way* to secure one is by saving labels from the Fleischmann's Yeast Cakes you eat each day. Get one of the free Fleischmann Dance Cards from your grocer. Paste the labels on this card as directed. Send it in—and you get your book!

Thousands and thousands of young people know how Fleischmann's fresh Yeast helps to clear up the pimples that often spoil good times during adolescence.

Every girl and boy who is troubled with pimples needs the help Fleischmann's Yeast can give. Just eat 2 cakes daily—a cake about 1/2 hour before meals, or at bedtime—plain, or in a little water. And—*be sure to save the labels.* Remember—they are the *only way* in which you can get Arthur Murray's grand book. Ask your grocer for a Fleischmann Dance card. Paste your first labels in today!

If your grocer has no dance cards you can still get the book if you paste 60 yeast cake labels on a piece of paper, or just mail them in an envelope, with your name and address. Send your labels to Fleischmann's Yeast, 801 Dominion Square Bldg., Montreal, P.Q. (This offer holds good until August 31, 1937.)

BUY MADE-IN-CANADA GOODS

Save the Labels

Ask your Grocer for the Free Fleischmann Dance Card

BEATRICE LILLIE SAYS SIT MORE

Just Relax When Worried—Or Better Still Lie On a Hard Floor

NEW YORK, March 24 (AP) — Beatrice Lillie said to-day that if people stayed seated more, instead of running around in circles, they wouldn't worry so much.

"Just sit in your own home and relax when you're worried," was the stage star's recommendation. "Or—better still—lie down on a hard floor. "I love any role in which I have a chair."

The one thing that bars Miss Lillie from being an A-1 "sit-downer" is that she doesn't strike. She is not she to worry over economics—or anything else, for that matter.

The slender, brunette comedian, mother of a rail young son, is playing in "The Show Is On," which has among five scenes in which she sits or lies down.

She loves another idea of luxury is to sit on a comfortable divan on a stage, be funny at the same time and get a laugh.

Something New

English Biscuits Just In. Coronation Mixture, Chocolate Dorset, Currant Cream, Cracknell Puff, Nut Bar.

Exclusive With

W. H. HAMILTON

1832 — 1937

118 SIMCOE ST.

COMMUNITY HEALTH

A Column Conducted by the Department of Public Health, Peterborough, in the Interests of Peterborough Citizens.

HUMIDITY.

We all know that wet days are chilling and dry cold days invigorating. We know the obnoxious heat just before a summer thunder storm. We also know that these quirks of nature are caused by moisture o the air or humidity.

One fact we should remember before all others is that our sense of temperature either hot or cold is controlled by the evaporation of perspiration from our bodies. In a dry atmosphere perspiration evaporates quickly and we feel cool; in moist air evaporation is slower and we feel warm. This is especially true in summer. There is another factor which must be reckoned with in winter, namely, that moisture in the air increases the air's property to conduct heat away from the body so we feel chilly on a cold wet day.

We are nearing the end of the months of furnace slavery and it is a little late to offer advice about humidity in the home in winter. However, let us consider some ways in which we can improve our heating and ventilation. Most houses are as dry in winter as the Sahara Desert. Our floors creak, our furniture springs its joints, our polished plants dry up, our noses get raw, and we have colds, lots of colds. All this because we don't pay sufficient attention to humidity. If we could moisten the air, most of our winter troubles would be over. Normal, moist, healthy mucous membranes would help to combat cold germs and home would be a more comforable place to live in because of a little moisture.

To supply air with the humidity of balmy spring and summer weather requires equipment too expensive for the average man on the street. It can be done by installing special humidifiers in all rooms, but the expense of operation is too high. A few simple devices around the house, while they will not by any means make conditions ideal, will do much to improve the atmosphere. Pans over radiators or tins hanging behind and kept filled, will serve splendidly for the house with hot water heating. Where the heating is by hot air, keep pans full of water on the floor or else hang a lard pail inside the register grill and fill it through a funnel. Also keep the water tank in your hot air furnace full all the time. Growing plants are excellent sources of moisture if sufficiently watered. If you have a cold house in spite of a good fire, look out for your humidity; likely all you need is a little more moisture.

MAIL SERVICES ON GOOD FRIDAY

Post Office Wickets Will Be Open Until Noon—One Delivery

On Good Friday the Post Office wickets will be open from 8.00 a.m. to 12.00 noon. The usual morning delivery will be made by the Letter Carriers. The lobby of the Post Office will be open all day. Also there will be a delivery by the Rural Route Couriers.

All mails will be closed at the regular hours. The usual collections will be made from the street letter boxes. The regular services will be given on Saturday, the 27th inst. and Easter Monday.

Fashion Service

3122

Here's an opportunity to make several smart new blouses for you Easter suit.

They take just the minimum of effort and material. The price will fit even the most modest budget.

The pattern includes both the tailored waistcoat blouse and the more feminine model with frothy jabot.

Choose sheer crepe, embroidered organdie or lace for the soft neckline blouse with dainty jabot. Trim the collar, jabot and sleeve cuffs with fine valenciennes laces. Its daintiness will compliment any suit.

The tailored waistcoat blouse is as new looking as it is smart in a peasant cotton print, in plain bright linen, while pique or cotton challis. You'll wear them all summer with sports skirts or suits.

A Detailed Sewing Chart accompanies the pattern.

Style No. 3122 is designed for sizes 14, 16, 18, 20 years, 34, 36, 38, 40 and 42 inches bust. Size 36 requires 1⅞ yards of 39-inch material for waistcoat blouse; and 2¼ yards of 39-inch material with 3⅛ yards of lace for more feminine blouse.

The Examiner,
Please order for me:

Pattern Number .....
Size .....
My Name .....
Address .....
.....

I enclose 15c in payment

GIVES LAND FOR PLAY

ABERGYLE, Wales—(CP)—R. O. F. Wynne has presented the village of Llanddulas with 4,000 square yards playing fields as a Coronation gift.

Outline Ruffles

This perky little spring frock is made of navy and white polka dot crepe. The clever little jabots is outlined with white pleated pique ruffles, and a refreshing nosegay of white daisies is also used for trimming. The jacket has the new fitted waistline and flared peplum, and the three-quarters length fluffy sleeves emphasize the slimness of the wearer, Miss Jane Hamilton, one of the screen's younger players.

WHITE GLOVES FOR JUDGE AT COBOURG

No Criminal Cases Are Listed When Spring Assizes Open

COBOURG, March 24.—Two jury and two non-jury cases were on the docket when the Spring Assizes opened Monday afternoon, with Mr. Justice Makins presiding. As there were no criminal cases, Sheriff John T. Rield presented his Lordship with the traditional pair of white gloves, the presiding judge expressing his satisfaction with the freedom of crime in the counties.

A motion brought by Frank and Mary Brantom, of Durham County, against Laura Cawker, of the same county, being a dispute over a farm mortgage, was referred to the local Master, his Lordship granting a motion of G. D. Conant, K.C., for removal of the case from the jury. Counsel with Mr. Conant for the defendant was W. R. Sirlke, of Bowmanville, and solicitor for plaintiff was Lawrence C. Mason, of Bowmanville.

Bernice Lillian Simmons, of Haldimand Township, was granted a decree nisi in her divorce action against John Christopher Simmons, now of Halifax.

Evidence was taken in the damage action brought by Daniel, Sarah and Charles Doran, of Rochester, against D. Johnston, truck owner of Toronto, and Cecil Davis, truck driver. H. H. Deyman and A. R. Willmott appeared for plaintiff and J. W. Hughes of Toronto, for defendant. The claim is for $2,000 damages and costs which plaintiff says were incurred when his car ran into the back of defendant's truck on the highway east of Cobourg. The accident happened at 2 o'clock on the morning of December 17, 1935. The case continues to-day.

SLEEP COSTS LAD HIS FATHER'S LIFE

Crippled Veteran Suicides When Boy Dozes After Pleading All Night

OXFORD, N.Y., March 24.—(AP)—A 16-year-old boy fought off sleep for hours to argue his father out of a suicide threat, State Trooper Young said yesterday, then finally closed off and awoke to find his plea had been futile.

Young quoted the boy, Joseph Benedict, Jr., as saying his father, a 45-year-old cripple and unemployed miner, told him last night: "I am going to shoot myself."

The two then went to bed. But young Joseph pulled his father took a pistol to bed with him, said the trooper.

For five hours, the boy was quoted as saying, he pleaded and argued—all the while struggling to keep awake. Finally at five o'clock he fell asleep. Then he was startled by two shots.

One entered the father's breast, the second his head.

HONOR LATE PREXY.

LIVERPOOL, England—(CP)—In the presence of English, Scottish and Welsh Football Associations, a memorial tablet to the late John McKenna, former president of the English Football League, was unveiled on the Liverpool team's ground.

For Drugs
Telephone 102
McDERMID & JURY
We Deliver in a Hurry!

WEDDINGS

(Examiner Correspondence.)

BURNETT—ROGERS.

MARMORA, March 24.—A pretty wedding took place at St. Andrew's United Church, Marmora, at 4.30 p.m. on Tuesday when Rev. C. W. Hollingsworth united in marriage, Lena Mary Rogers, Reg. N., daughter of Mr. Frank Rogers of Marmora Township and Clarion Allen Burnett, only son of Mr. and Mrs. John Burnett of Rawdon Township.

The bride who was given in marriage by her father was daintily attired in Coronation blue velvet and wore a hat of navy blue straw. She was attended by her sister, Miss Dorothy Rogers whose costume was of light blue crepe. The duties of best man were carried out by Raymond Short, Mrs. E. C. Prentice sang, "When Song Is Sweet" as register was being signed.

The church was prettily decorated with daffodil and tulips.

After the ceremony the happy couple left on a short honeymoon. Upon their return they will reside in Marmora Township.

$25 Reward will be paid by the mfrs. of LLOYD'S THYMOLATED CORN SALVE for any corn or callus THEY cannot remove with this wonderful new scientific preparation for CORNS OR CALLOUSES. It de-sensitizes and relieves pain with first application. For sale at Elliott's Drug Store, Phone 15; Parnes' Drug Store, Phone 146; McDermid and Jury, Phone 122.

FOR BEAUTY'S SAKE

A New Easter Coiffure

Right now—in time for Easter—have one of the new up-sweeping coiffures! Our trained stylists delight in making yours individually becoming.

MADAME MERRIAM

Charlotte St. Phone 1182

WALKER IN PUBLIC

James J. Walker, Former New York Mayor On N.Y. Lunacy Commission.

NEW YORK, March 24.—(CP)—James J. "Jimmy" Walker today held his first public appointment—membership on New York's Lunacy Commission — since resigning as mayor in 1931.

Walker and two psychiatrists were appointed yesterday to take testimony on the sanity of Lawrence "La La" Mollens, 34-year-old ex-convict and one of five inmates who help run a lower Seventh avenue clothing store January 2.

BORE UNDER LONDON.

LONDON (CP)—Part of a $72,000,000 scheme for improving railway facilities in northeast London, a contract for boring tunnels to employ 35,000 men three years, has been awarded.

A KNITTED SWEATER
Completes a Spring Suit
The Newest Wools, Colours, Designs.
THE WOOL SHOP
144 George St. Phone 2383M

New CORONATION COLORS
CORONATION ORANGE — CORONATION RED
by Tintex
Consult the Tintex colour card—43 shades. At all Drug and Notion Counters, 10 Cents.

NEILL'S

Easter Time is Shoe Time for The Kiddies

Better Quality—Greater Variety
Always Correctly Fitted

X-Ray Fitting

Our new Pedoscope assures you of correct fitting. See for yourself how your shoes fit.

Indestructo—Neill's Quality—Genuine Hurlbut

CHILDREN'S Sizes 5 to 7½	GIRLS' Sizes 8 to 10½	MISSES' Sizes 11 to 2
$1.50	$1.75	$1.95
$1.75	$2.00	$2.50
$2.65	$3.25	$3.95

R. NEILL LTD.
350-354 GEORGE ST. PHONE 325

Spring FOOD Notes

Vanilla - 8 oz. bot. 15c

Horne's Desserts
Each Package 3 Envelopes and each Envelope makes One Pint of Delicious Dessert.
3 pkgs. 25c

TENDERIZED **Prunes - - pkg. 15c**

Corns, Peas and Tomatoes 2 tins 19c

NEVADA 24-LB. BAG **Pastry Flour - 83c**

5-LB. TIN **Amber Honey - - 49c**

5-LB. TIN **Clover Honey - - 53c**

Black Pepper - lb. 19c

DALTON'S ORANGE PEKOE **Tea - ½-lb. pkg. 25c**

Peanut Butter 2 lbs. 25c

BORDEN'S **Malted Milk 1-lb. tin 37c**

Sweet Pickles lge. jar 23c

25 DELICIOUS BREAKFASTS **pkg. 23c**

Cranmeal 2-lb. pkg. 15c

ROSE **Baking Powder 2 16-oz. tins 25c**

Choice Pears No. 2½ tin 15c

Clark's Ketchup bottle 15c

Choice Figs 3 lbs. 25c

Choice Shrimps 2 tins 35c

AYLMER NO. 1 TIN **Pork and Beans - - 5c**

SHREDDED **Cocoanut - - lb. 15c**

FOR EASTER SUNDAY
Christie's offers a special layer cake. Composed of smooth semi-madeira dough, it has a white butter cream icing topped with Chocolate decorations suitable for the Easter occasion 35c

APRICOT THREE-LAYER
A large three-layer Marigold cake, filled with apricot jam between the layers, and spread on top with apricot cream icing 20c

W. E. METCALFE
571 CHAMBERLAIN
Phone
1705

TWO **Fresh Meat Markets**
At Your Service
WE DELIVER FREE

J. G. MORTON
168 CHARLOTTE ST.
Phone
2502

LAST WEEK WE COULD NOT MEET THE DEMAND—ORDER EARLY
FRESH FILLETS - - 2 for 25c

Fresh Milk Fed Veal
Shank Off **Legs**
Rumps ROASTS
Sirloin
Boneless **Rolled Veal**
15c lb.

SHOULDER **Veal Chops - lb. 15c**

LOIN **Veal Chops - lb. 22c**

FRESH MEATY **SPARE RIBS - - 10c**

Tender Young Beef

Blade	Short Rib	Plate Rib	Rolled Rib
15c	17c	9c	22c

CPC PORK **Sausage 2 lbs. 25c**

PORK **Liver 2 lbs. 25c**

BOLOGNA **2 lbs. 25c**

SMOKED MEATS
Shankless **Picnics** LB. 19c
Boneless **Picnics** LB. 22c
Maple Leaf **Hams** LB. 29c

PHONE—WE DELIVER
HABOCO STORES

There's Charm in These **EASTER HATS**

Everything new and exciting from wide-brimmed bonnets to tiny toques. Satiny flower, veil and ribbon trims. All head sizes.

3.00 up

OLGA HASKILL

FEATURING
- Suits
- Blouses
- Hosiery

AT BARRIE'S For Easter

THE LATEST IN SUITS

Depicting the latest in imported fabrics and styles, in two and three-piece ensembles.

17.50 up

BEAUTIFUL TAILORED BLOUSES

Crepes and sheers, assorted sizes and colors, long and short sleeves.

1.95 up

Holeproof Hosiery

Full-fashioned ringless sheer chiffon and service weights—all the latest Spring shades to match your Easter outfit.

75c pr. and up

Barrie's

BARRIE BUILDING

Rawdon Neighbors Take Leave Of Mr. and Mrs. George Mumby

Popular Couple Presented With Lamp And Chair By Friends

ARE MOVING AWAY

(Examiner Correspondence.)

BONARLAW, March 24. — On Thursday evening of last week about one hundred friends and neighbors of Mr. and Mrs. George Mumby gathered at their home on the 8th Line of Rawdon to bid them goodbye and presented them with a beautiful table lamp and chair. Mr. and Mrs. Mumby intend residing in Prince Edward County a few miles south of Belleville and will move there in the near future.

The gathering was called to order by Mr. W. J. Tanner who asked Canon W. O. Swayne, rector of the parish to speak. The Canon expressed his regret at losing Mr. and Mrs. Mumby from this community and dwelt upon the splendid support he had received from them in all church and community activities. They and their family have ever been ready and willing, he said, to go more than their share.

An address was read by Mrs. Lindsay Tanner expressing the regrets of the community in losing friends who have always been foremost in church work and social events and wishing them every success and happiness in their new home.

Mr. and Mrs. Mumby thanked the assembled company in a few well chosen words after which all joined in community singing and partook of a dainty lunch served by the ladies.

St. Mark's Services.

The evening service at St. Mark's Church Sunday evening last, Palm Sunday, was well attended. Canon Swayne delivered a splendid sermon asking his hearers to think particularly what Good Friday means to them. During the offertory Mr. J. F. Baker sang, "The Palms", accompanied by Mrs. W. G. Swayne.

The services on Good Friday will be 3.30 p.m. at St. Thomas Church and 7.30 p.m. at St. Mark's and on Easter Day 9 a.m. at St. Thomas Church and 11 a.m. and 7.30 p.m. at St. Mark's.

At the Easter morning service at St. Mark's the Sunday school assisted by the choir will sing the anthem "Easter Day" and in the evening the choir will render "Come Beneath the Shrouded Skies."

The Examiner BULLETIN BOARD

Gilbert McKeown, sr., and his brother Donald, four, were drowned when they fell into Brewery Creek at Hull, Que. The youngsters were playing on the bank when they slipped in.

According to Hon. T. A. Crerar, Canada's output of minerals during the present year still reach a total of over $400,000,000.

In the House of Commons yesterday, Mr. Bennett urged a lowering of the tariff on sheet iron, expressing a fear of a possible shortage in Canada because of Great Britain's re-armament program.

The Eastern Ontario Liberal Association has decided to ask Premier Hepburn to arrange a speaking tour of Eastern Ontario during the coming summer.

Prorogation April 10

An Ottawa report states that every effort will be made to close the Federal Parliament by the 10th of next month.

The bill to increase the motor speed limit to 50 miles on open highways and 30 miles in cities, towns and villages passed through the committee stage in the Legislature yesterday.

The total loans under the Home Improvement plan had reached $7,826,955 by the end of February, Hon. Charles Dunning announces.

No trace has been found of England's aged flying Duchess of Bedford since her disappearance during a routine flight.

Not a Free Trader

Hon. Charles Dunning told Parliament yesterday that he was not a free-trade, and that he had never been one.

A bill that would have made it possible for York County's councillors to be paid $300 a year was defeated in the Legislature by an overwhelming majority.

Crushed beneath the wheels of a lumber truck as it backed out of a Toronto driveway, four-year-old Ronald Foster died in his father's arms on the way to St. Michael's Hospital.

Long Branch fire brigade was busy yesterday for eight hours, fighting a troublesome grass fire. A 14-ton hay stack was consumed.

Steal $15,000 in Bonds

The sum of $15,000 in bonds, kept in a vault in the house has been stolen from the home of Joseph Grenier, one-time Mayor of Neuville, Que.

Fire of an undetermined origin swept through the Gavin Block in Parrsboro, N.S. yesterday, causing $25,000 damages.

John Sylvester, a coal truck driver, was sentenced at Hamilton to 30 days in jail on a charge of drunken driving.

Reginald J. Gilfillan, former manager of the Royal York branch of the Bank of Montreal, has been sentenced to two years less one day in the Ontario Reformatory, on six charges of theft, involving $30,000.

Doesn't Want Job

P. J. Rowe, Social Credit member for Athabaska, has denied that he has a desire to quit Parliament to become Premier Aberhart and take the leadership himself.

An overloaded steamer sank in Kunhu Lake, China, yesterday, carrying to their deaths 150 passengers and members of the crew.

The United States Coastguard cutter Chelan rescued the crew of the stricken Norwegian freighter Bjerkli in the Atlantic.

Trapped in his blazing barn near Fredericton, N.B., in trying to rescue a horse, John Holland was burned to death.

Bailiff Must Apologize

Mr. Justice McEvoy took the case from the jury at the Whitby Assizes and awarded James Clodd, aged farmer, $200 damages and $140 costs, and ordered R. E. Anderson, bailiff, to make a public apology.

The coming issue of The Labor Gazette will show that the Department of Labor cost of living index rose to $17.12 per family per week during February.

Mattawa in Northern Ontario had a complete council yesterday for the first time in weeks when three new councillors were elected.

It was stated to the Elections and Franchise committee of the House of Commons yesterday, that the section requiring candidates to report their expenses was not enforced.

Oxford Wins First Victory

(Continued on Page 6)

bridge's shell was swamped in a gale.

Perfect Weather.

The classic was rowed under perfect weather conditions.

At Barreda, Oxford again increased their stroke a notch, stroking 34 to the minute, with Cambridge still keeping to 32. At Hammersmith Bridge, the Dark Blues led by a third of a length. At the half-mile mark Oxford was leading by a length and a half, and the Light Blues were stroking 33. went slightly ahead at Lead Mills.

At the Stork Training Ship, two miles from the start, Cambridge were stroking 30 to Oxford's 28 and were leading by a quarter length. At Chiswick Eyot the Light Blues were still in front.

Oxford regained the lead at Chiswick Church, 2¼ miles from the start. They were three feet in front and were stroking 33 to 31 for Cambridge. But at Duke's Meadows the Light Blues headed the Oxonians by a foot.

At White Hart, 300 yards from the finish, Oxford was a length ahead. They increased it to a length and three-quarters at Mortlake Brewery and went on to win by three lengths.

LINDSAY

JASPER FORMAN HEADS COMMITTEE

Lindsay Group Of Citizens Organize For Home Improvement Drive

(Examiner Correspondence.)

LINDSAY, March 24.—At a meeting of citizens which was addressed by S. B. Shantz, of the National Employment Commission, a Home Improvement Committee was selected with Jasper Forman, clerk of the Surrogate Court, as chairman.

The modern brick residence of

HATED TO GET UP MORNINGS

Now Wakes up Full of Pep; Got Rid of Tired, Headachy, Half-sick Feeling.

Scientific properties of modern Relief, Get at [illegible] or any [illegible] Fruit-a-tives. Fruit-a-tives [illegible] Fruit-a-tives" making these effects bring new energy, new health. No try Fruit-a-tives today. For sale everywhere. Over [illegible] Fruit-a-tives. Insist on "Fruit-a-tives".

NERVOUS WOMEN

NO need for women or girls to suffer every month from periodic pains, headache or sideaches. In girlhood Dr. Pierce's Favorite Prescription is a WELL BENEFICIAL tonic. This is what Mrs. Earl Johnson of 241 Jarvis St., Hamilton, Ont., says: "I suffered from pains in my back and every period. I would be weak, all nerves and had headaches and that spells. Dr. Pierce's Favorite Prescription helped to set me right. The pains and aches left me and I have never had to take anything since." Write Dr. Pierce's Invalids' Hotel, Buffalo, N.Y., for free medical advice. Tablets 50c. Liquid $1.00 & $1.50.

HAVELOCK LENTEN SERVICE WELL ATTENDED

Members From Norwood And Westwood A.Y.P.A. Attend Havelock Rally

(Examiner Correspondence.)

HAVELOCK, March 24.—A special A.Y.P.A. Lenten service held on Monday evening in St. John's Anglican church was well attended by members from Norwood and Westwood A.Y.P.A.s, and the Havelock branch. The service was conducted by the young people with the assistance of their pastor, Rev. R. E. Lemon.

The lessons were read by Mr. Neal Lade and Mr. H. W. Roche, with Mr. Wm. Baskin of Norwood and Mr. B. Reid of Westwood taking up the collection.

A very interesting address was delivered by Rev. T. H. Floyd of Campbellford, guest speaker of the evening. Mr. Floyd took as his text "A Good Soldier of Jesus Christ."

A lovely duet entitled "Bearing His Cross for Me", was rendered by Mrs. D. Holdcroft and Rev. R. E. Lemon. The choir also contributed a special hymn entitled "These Were Ninety and Nine".

The three A.Y.P.A.s were served refreshments at the conclusion of the service, this special treat made possible by Mrs. R. E. Lemon.

Harold Wessell of Norland was totally destroyed by fire, together with the contents, during the week-end. The family was away at the time, and the fire had gained considerable headway before being noticed. There was no insurance on house or contents and the loss is a very heavy one.

The death occurred on Tuesday of one of Lindsay's oldest residents in the person of Mrs. Sarah Campbell. The deceased, who was in her ninety-fourth year, is survived by four children and two sisters. She was a Presbyterian in religion.

(ADVERTISEMENT)

Indigestion Sufferers Welcome This Tonic

Increases Appetite, Brings New Energy and Health.

Indigestion so often goes hand in hand with frayed nerves. In fact, the root of the trouble in such cases is nerves . . . nerves that finally rebel at under-nourishment. That is why you will find former indigestion sufferers everywhere who have nothing but the highest praise for PHOSFERINE, the great British tonic.

"For months," writes Mrs. R. Pickles, Leeds, England, "I could not sleep, and had no appetite. I gradually got worse until I was on the verge of collapsing. After the first bottle of PHOSFERINE I felt quite made over again."

PHOSFERINE is concentrated nerve nourishment. As it helps your overworked, exhausted nerves back to normal, it also helps your stomach to work properly. Digestion becomes normal, Appetite grows greater. You eat better, sleep better, work better, look better. Try this tonic way as put your stomach and nerves right. Get PHOSFERINE from your druggist . . . 50c, $1.00 (3 times as much), $1.50 (5 times as much).

COMMONS PASSES LAST TARIFF ITEM IN TRADE TREATY

(Continued from page 1)

and knew United Kingdom would raise no objections. But he was not convinced that there was any immediate danger of consumers suffering. One plant making galvanized iron sheets was embarrassed by lack of raw materials but it was because it had not protected itself by placing advance orders.

R. J. Deachman (Lib. North Hastings), W. J. Ward (Lib. Dauphin) and J. G. Ross (Lib. Moose Jaw), protested the tariff rates on manufactured and other goods imported from the United Kingdom were too high and not in keeping with Liberal policy. Mr. Ward spoke particularly of wearing apparel and complained that reductions were too slight and out of proportion to the high tariffs placed in effect by the previous administration.

Mr. Deachman declared the proposed rate of 25 per cent on this item, because of other factors, constituted higher protection than now prevailed.

"While my honorable friend (Mr. Dunning) will not admit he is a free-trader," said Mr. Deachman, "and while I say definitely that I am, I don't think he wants to be known as a high protectionist."

Mr. Ross agreed with the member for Dauphin and took exception to the minister's statement that there was only one free trader in the House. While he might not be so ardent a free trader as the member for North Huron, said Mr. Ross, "I believe in it as sincerely as he does and I believe the tariff rates in this budget should be lower."

Some Protection Merited

W. A. Walsh (Cons. Mount Royal) offered his sympathy to the minister who appeared to be "harassed by his own supporters."

He asked the free-traders to give some thought to the industrial areas as well as to the primary producers.

He was not a high protectionist, said Mr. Walsh, but he believed there were occasions when some measure of protection was in the best interests of the community. He knew, he added, of two factories manufacturing velvet that were forced to close up because of competition from the United States.

Mr. Bennett said he was informed dealers in galvanized sheets were unable to obtain supplies for their customers in Western Canada. The galvanizing of the sheets was done in a number of Canadian plants but the difficulty arose through inability of the manufacturers doing the galvanizing to obtain adequate supplies of their raw material—black sheets.

Only one plant at Hamilton was in a position to make the black sheets and deliveries could not be obtained from Great Britain due to the boom in the iron and steel industry and the demand for these products in armament-making.

On the other hand prices were rising in the United States and if supplies were not purchased there soon it might be impossible to get them at reasonable prices. Mr. Bennett urged the government to secure the assent of the British government to a reduction in the duty against United States sheets below the margin of preference guaranteed in the treaty.

This had been done before, he said, in the case of corn. South Africa was given a preference on corn in the Canadian market and when a crop failure there meant the Canadian demand could not be supplied the government of South Africa readily agreed to a lowering of bars against corn from other countries.

Needs Further Study.

"There is no difficulty about reducing the rate under the intermediate tariff from 30 to 15 per cent," said Mr. Dunning. "But under the agreement we would have to reduce the British rate from five to free as the 15 per cent margin must be maintained.

"As to whether that is quite fair having regard to all the circumstances or as to whether or not it is necessary to go further than that I am not yet in a position to state. If it is necessary to go further than that we must communicate with the British Government as we did with the South African Government in the case of corn."

Mr. Dunning said he was informed a second plant for the production of black sheets would be in operation soon. He knew at least one firm which was having difficulty in obtaining supplies, but he knew others which were obtaining supplies from the United Kingdom.

"Time is important," said Mr. Bennett. "Every day lost makes it more difficult. Every hour lost makes it more difficult to get raw material at a reasonable price in the United States.

"Prices of steel in the United States have gone up from $3 to $8, and will probably go higher. While we were investigating the cost of agricultural implements the prices of the raw materials that enter into those implements have increased 33 per cent."

No English Supply Available.

The second plant, said Mr. Bennett, was not in a position at the moment to meet the spread between the Canadian demand and the production of the single factory at Hamilton. Manufacturers could not obtain supplies from England. British producers would not undertake to make delivery in time to make galvanized sheets available in Western Canada this season.

The House passed all the iron and steel items in the treaty and reached the textile items. These two groups had been reserved last week when all the other tariff changes in the treaty were approved.

A. A. Heaps (C.C.F., Winnipeg North) made a plea for lowered tariff rates on denim, cloth used in the manufacture of overalls. There was a reduction in the British preferential tariff, but Mr. Heaps maintained the greatest imports were from the United States.

Mr. Dunning said it was a "human disease" of the manufacturers for whom he understood Mr. Heaps to be speaking, to want tariffs on raw materials as low as possible and protection as high as they could get on the manufactured article.

BOY FELT FAILURE.

HODDESDON, England (CP).—Leaving his parents a note saying he was "just a failure," a 14-year-old boy who had lost his job, drowned himself in the River Lea.

ASSOCIATION DISBANDS

Onion 'Boatlegging' Hampers Work Of Growers' Association.

LEAMINGTON, Ont., March 24 (CP)—Because of continued "bootlegging" and insufficient movement on the Ajorage onion market to provide for association expenses, the Ontario Onion Growers' Co-operative Association has disbanded, it was announced today. The governing committee decided to discontinue operations for the balance of the season.

About 300 carloads of first grade onions remain in Leamington and Erieau districts. The majority will probably find a way to Toronto and Hamilton markets at decreased prices.

Tangiers, Morocco, still open its International Exposition Fair on June 1.

HENRY DECLARES PEOPLE MISLED

(Continued from Page 1)

ling idly by assisting him in this nefarious practice." Mr. Henry told the minister of education. He said the premier spread the impression the grants to separate schools were being reduced.

Mr. Nixon said the remark was a slur on the premier and demanded its withdrawal but Mr. Henry refused. The Conservative leader stood firm in his refusal when James Clark (Lib., Windsor-Sandwich), chairman of the committee of the whole, demanded the withdrawal.

When the committee voted for withdrawal of the remark, Mr. Henry still refused and Mr. Nixon called on the Speaker. Mr. Nixon informed Speaker Norman Bigel Mr. Henry stated: "For two years the Prime Minister has deliberately tried to mislead the people with false statements."

News After Division.

Mr. Henry denied using these words and refused to inform the Speaker what he had stated. Following the division for withdrawal Mr. Henry bowed to the ruling.

Thomas Kidd (Cons., Kingston) criticized the special grant of $1,000,000 to the University of Toronto on the ground it was increased 20 per cent, while grants to Queen's University and University of Western Ontario were increased only 10 per cent. For Queen's in the estimates there was $275,000 and for Western $260,000.

It was time for the Minister of Education to have a showdown with departments which were eating up the Provincial revenues, said Col. Kidd. He mentioned the Lands and Forests and the Welfare Departments.

"Purity as a Provincial University Toronto should be on a different basis," said Mr. Nixon.

"Toronto is no longer a Provincial University," said Col. Kidd. "McMaster doesn't get a cent from the Government," commented Mr. Nixon.

The University estimates stood without change and the House in committee also gave unanimous approval to a bill to increase motor vehicle speed limits to 50 miles an hour in the country and 30 miles in cities, towns and villages. The measure now stands for third reading.

ONE STEP COST $2,000.

LEEDS, England (CP).—Thinking it was sand, a boy of six put his foot into molten lead being used in road repairs, and was awarded $2,000 damages against the Leeds Corporation.

HALL'S

Easter Parade STYLE

Store Hours THURSDAY 9 A.M. to 9.30 P.M.

Shop At Hall's SATURDAY For Last-Minute Needs

"You'll Be the Grandest Lady"---

In ANY Parade if you're style-and-budget-wise, by shopping at HALL'S. The whole store is decked out in grandeur and ready to supply you with the correct apparel and all the "fixings" that go to make up a striking outfit . . . at reasonable prices. See our style successes throughout the store!

Ladies In Mannish Suits

You're wardrobe isn't complete without a suit this season, and style-wise women are being "suited" by us. There's no end of selection to the styles, materials and colorings, and you can be as individual as you like in your choice of that ultra-mannish tailored outfit . . . the jigger jacket suit or the suit with separate jacket and topcoat. All 1937 Style Hits and, all at reasonable prices. Women's and misses' sizes.

12.75 - 37.50

A-Head of the Parade in These

Easter BONNETS

3.95—4.95

The last word in all that's tops in millinery . . . Perky little sailors . . . cunning bonnet and off-the-face models . . . the ever popular turbans . . . and the practical brims . . . They're all here in the colors you want, at the price you want to pay. Of course, there's flowers, veils and feather trims . . . quite the smartest!

DRESSES - - - Fresh as the Flowers of May

And Just as Bright—That's a Word Picture of Hall's Selection

Gay hued prints on darker grounds—that's the very latest news from the fashion-front . . . also those bright new plain shades with a touch of Royalty about them. And the styles —we have combed the markets to bring you every last minute detail, and have succeeded in bringing together one of the most diversified selections to be had anywhere. Let us solve your dress problems, quickly, easily and without unnecessary expense. Women's and misses' sizes 14 to 44.

4.95 to 12.75

LAPEL POSIES

Dame Fashion says a posy in each lapel . . . but, whatever you do don't be without at least one. We've the tops you want, in the gayest and most real looking colors.

25c to 1.00

Plenty of Style Detail In Hall's

COATS

12.75-35.00

Everything from the casual, sporty tops to the very lady-like dress models. All styled of high-grade materials in the latest weaves, colors and designs. There's a style and price to suit the most pinched budget, and a visit to our Coat Shop will prove very profitable for you in style, quality and value! Women's and misses' models, 14 to 44.

A Handful of Smartness!

Gordon GLOVES

Suede or French Kid, Pair **1.95**

To your finger tips, the last word in chic! Gordon Gloves carefully tailored in the newest slip-on, flared cuff and button styles. Shorter lengths as well for wear with suits and tweed outfits. See them, there's no end to the selection and there's plenty of color too—along with blacks, browns, etc.

Gordon CHIFFON HOSE Pair 1.00

Flatter your ankles on this special occasion with a pair of these delightfully sheer hose. They come in silk-to-top styles with lacy or plain finish. Every new shade and all sizes. They're the new Gordon Hose you've been reading about!

Trim Tailored Crepe BLOUSES 1.98

An absolute "must" to wear with your suit! These are particularly smart short sleeve styles, with tagot or self trim. Shirtmaker types, also more frilly ones. White, sunbeit and some colors. Sizes 34 and 36.

Your Figure-Line Moulded By Miss Simplicity

'Neath All Your Spring Finery 8.50

A beautiful garment for the heavier type figure. Fashioned of fancy brocaded batiste with built-up lace bras section. The diagonal cross pull feature gently, yet firmly moulds the figure into trim, smooth lines that are so essential with this season's styles. Sizes 34 to 42. Be fitted, to-morrow!

Novelty Leather Handbags 2.98

Entirely different . . . and Oh! so smart! That's the story of these handbags in quality calf. They're beautifully lined and fitted with mirror and change section. Black, Brown, Navy and some colors . . . mostly top-handle styles.

Gordon Fabric GLOVES 79c pair

You'll like the new shorter lengths, the buttoned back styles, the pinchfast pull-ons. These are featured in chamois-suede fabrics and that popular bengaline. Colors of course, as well as the staple shades.

Princess and Bias CREPE SLIPS 1.49

Fashioned to suit this season's styles, either with plenty of rich, good-looking lace at top and bottom . . . or in more tailored styles with tagot trim. White and pink in sizes 32 to 42. All with adjustable shoulder straps.

RICHARD HALL LIMITED

The Peterborough Examiner

PETERBOROUGH, ONTARIO, CANADA, WEDNESDAY, MARCH 24, 1937

Prisoner Dies In Hospital

BELLEVILLE—George Taylor, Madoc prisoner of Hastings County Jail died in Belleville General Hospital early today from an attack of pneumonia. Owing to Taylor being an inmate of an institution, an inquest was opened today before Coroner Dr. R. W. Tennent.

Duke Wants Favorite Terrier

VIENNA—Application was made to the French embassy today by the Duke of Windsor for a permit to bring his favorite terrier into France. This promptly revived reports that the Duke will travel to France this spring to join Mrs. Wallis Simpson, now staying at the Chateau De Cande in the Touraine.

Immediate Action Is Urged To Stop General Depletion Of Woodlands In County

Twenty-Five Per Cent. Of Farm Lands Should Be Put Back Into Forests

SURVEY OF COUNTY

Early action by the Peterborough County Council toward bringing to a halt the annual reduction of the County's woodlands and institution of a reforestation scheme was urged upon the Council at a general meeting in the Legion Hall Tuesday afternoon.

Sixty attended the meeting which had been sponsored by the County Council in the interest of presenting the reforestation problem to the ratepayers and obtaining an expression of the public wish. Warden Roy Brown was in the chair and County councillors were sprinkled through the gathering with representatives of both Peterborough City and the adjacent townships.

A need for action in Peterborough County long overdue was stressed by both the feature speakers of the program, E. J. Zavitz, provincial forester of the Department of Lands and Forests, and H. J. Moore, horticulturist of the Department of Highways. Mr. Moore declared "25 percent of our farm lands should be put back into forests".

$800,000 A Year.

Mr. Zavitz deprecated the argument of those who say the discovery of substitutes for wood will avoid any hardship from the disappearance of forests. Although substitutes are being found, new uses for wood are being found at an even greater rate, he said.

A survey of Peterborough county made by the government in recent years indicated $800,000 a year in forest products is being taken from Peterorebugh county. Of that sum, wood for fuel alone accounts for $300,000 he stated.

"Many people think that this old Ontario is done as far as forest resources are concerned," Mr. Zavitz stated. "I think it is just beginning."

He told of the widespread damage to Southern Ontario's forests by the disappearance of marshes, swamps and other reservoirs in recent years. Under the ideal conditions which prevailed in earlier years, moisture was conserved throughout the summer months but today the advanced clearing of the land and widespread artificial drainage results in drainage of moisture in to Lake Ontario within a few hoursof its fall on the land, he said. To meet this situation serious measures such as the turning back of lands into marsh areas and the provision of huge water reservoirs must now be considered, he stated.

Soil Eroding.

Touching on soil conservation, Mr. Zavitz asserted the county's economic welfare is directly concerned in the protection of its soil from erosion and destruction. Erosion was the direct result of removal of the country's protective forest covering.

Ontario has 26 counties with less than nine percent woodland and several with less than five percent woodland, Mr. Zavitz stated to illustrate the tardiness of Ontario in meeting the reforestation problem. Germany, France and the other European nations have practised reforestation so industriously as to have woodland percentages ranging from 17 to 20 percent, he revealed.

"I don't think any county should jump into this matter of reforestation without a survey. If your County Council feels it wishes to do something in the matter, the Department of Forestry is ready to offer its assistance."

1,000 Each Day.

Mr. Moore said his study of trees has been more from the ornamental viewpoint than the utility. The trees along the highways of Ontario were almost entirely responsible for the beauty of those highways, yet they were being removed at the rate of about 1,000 a day. No new trees were being planted to replace them.

The American desert is advancing fast from the Dakotas toward Ontario, he continued. It will soon be here if the present destruction of trees continues without reforestation, he said. Trees play a great part in conserving moisture and in conserving the fertility of soil. They are required as wind-breaks to stop the winds which have blown away the top soil of the Western United States in recent years, he said.

"I say to farmers, before you put your axe into one of those fine trees; stop and think what you are doing," he declared.

He said the removal of trees from land in the vicinity of the province's highways is jeopardizing the tourist traffic.

Mr. Moore exhibited a range of slides which illustrated the proper methods of planting and caring for trees. The wanton destruction of trees in Ontario was illustrated and the facilities existent in the province's tree were shown.

Reforestation Committee.

Reeve James Clifford of Dummore explained that the problem of reforestation and elimination of soil erosion was given attention by the County Council at its last session and a committee named to consider it and bring in recommendations to the June sessions. It was the feeling of the committee that the holding of the general meeting would be the best initial step to take.

It is up to the ratepayers, he stated, to decide whether action is to be taken here by the individual farmers or under the leadership of the County Council. The proper place to make the start would be in education of the school children to the need, he suggested. He declared the farmers of Peterborough County have cut too many trees and have been over-serious in reclaiming former swamp lands.

Agricultural Representative A. D. Runions paid a tribute to the Farmers' Advocate for its endeavor to institute a province-wide campaign of reforestation. "You rarely hear any objection to reforestation, but the attitude seems to be that it is something that can be put off. As long as that is the attitude, nothing will be done."

Peterborough Behind.

Western Ontario counties have gone far in reforestation, Mr. Runions continued. He asserted the matter is even more pressing in Peterborough County than in the more fertile counties since Peterborough has a high percentage of waste land unsuitable for cultivation in its northern area. "I think we need a definite program in this county," he stated.

Reeve W. A. Anderson of Otonabee voiced full agreement, and Rural School Inspectors R. F. Downey and L. W. Copp offered to lend their assistance in any way practical.

White Rance

Her Highness Rance of Sarawak, wife of Sir Charles Vyner Brooke, the only white rajah in the world, on her arrival in Los Angeles on her first trip to America. The Rance is one of the richest women in the world and is an Englishwoman. She came to the United States to act as a technical adviser for a motion picture producing company.

NOTICE

No Coal will be delivered "Good Friday."

Deliveries will be resumed again as usual on Saturday, March 27.

Rev. Wm. Allan

Speaks In

Bethany Tabernacle

Good Friday Night, 8 p.m.

You Are Invited

Electric Repair Service

ALL MAKES

Radios, Ranges, Washers, Refrigerators, Oil Burners

JOHNSTON'S

Phone 2133 Open Evenings

KELVINATOR

Electric Refrigerators

28c

PER DAY

Installs One in Your Home

GUARANTEED 5 YEARS

We Repair All Makes of Electric Refrigerators

JOHNSTON'S

PHONE 2123

Open Evenings.

The Rambling REPORTERS

HELPED REPORTER.

While weavers at the Brinton-Peterborough Carpet Company's plant are idle pending settlement of their demand for wage increases, they are not loath to work. A number of husky strikers interrupted a game of checkers to go to the aid of a reporter this morning when a press car became ditched on the strike front. By sheer weight of numbers they lifted the car back into the clear.—H.R.

H.I.P. OUTLINED TO KINSMEN CLUB BY JAMES DUTTON

To Take Men Off Relief Rolls One Of Chief Objectives Of Plan

REVIVE TRADE

"To take men off relief rolls and put them back on pay rolls," Alderman James Dutton declared as guest speaker at a dinner meeting of the Kinsmen Club on Tuesday night, was one of the chief objectives of the Government's Home Improvement Plan.

Commending the plan to the club and urging the members to do anything possible to help it along and so assist in an early trade revival, Alderman Dutton dwelt on the ideal ism back of the plan and also discussed some of the details connected with its working.

The speaker was introduced by Dr. M. Grough, chairman of the Program Committee, and at the close of his address was tendered a vote of thanks on motion of Hal Leybourne.

Sound Finance.

Alderman Dutton observed that the H.I.P. brought into being by the National Unemployment Commission was based on "solid fact and sound finance." Its two main objectives, he said, are improvement of Canadian homes and employment of Canadian workmen.

Because the plan operates around the building trades, the speaker contended it occupies an important place in the economic picture. With a revival in the building and allied trades, Alderman Dutton forecast there would be a shortage of skilled tradesmen, because the conditions of the past few years have not given young men a chance to learn a trade.

From this standpoint he believed the H.I.P. would prove of benefit in re-establishing the apprentice system, thus affording young people a chance to learn trades and take their rightful place in the economic scheme.

Declaring that there is $50,000,000 available throughout the Dominion, under the Home Improvement Plan, Alderman Dutton wondered to what extent Peterborough will be prepared to get behind the scheme and help it forward in the general interest of the nation. He believed $150,000 a fair objective for Peterborough.

Charles Graham was introduced to membership in the club by H. H. P. Johnston. Mr. Graham was initiated by Past President Alex. Sqillia.

President Don Loucks who presided tendered a brief report bearing on his attendance at the district council held at Kingston last Saturday, while Don Scott outlined plans in connection with the Kinsmen Convention to be held at Montreal in April.

Holy Week Services All Saints' Church

The closing week of the Lenten season will be observed by special services each day in All Saints' Church. On Wednesday evening the closing address of the regular mid-week services will be given at 8 o'clock. Thursday is observed as the day of the Institution of the Lord's Supper, and there will be Holy Communion at 10 a.m. In the evening at 8 o'clock, there will be a service of preparation for Easter Communion. This has always been one of the very special services of the year, and all members of the church are urged to attend.

Good Friday will be observed by service at 10.30 a.m., and in the evening the choir will render Maunder's sacred cantata, "Penitence, Pardon and Peace." These special services of sacred music on Good Friday evening have been a feature from Lenten observance for more than twenty years under the leadership of Mr. George Chandler, and the piece chosen for presentation this year is always a favorite.

Services on Easter Day will be at through their contacts with the educational system.

Reeve E. N. McDonald of Dummer suggested immediate action to irreparable damage being done in Peterborough's northern districts each day.

No formal resolution was adopted by the meeting, but a show of hands was called on the question of whether or not the County Council would be well advised to take the lead in some type of program. Approval of the suggestion was unanimous. That further public meetings may be called, was suggested.

JAPAN LOOKS AHEAD

TOKYO—(CP)—Six hundred specially-chosen Japanese college students are already training as guides for visitors to the 1940 Olympic Games.

WE RECONDITION WINDSHIELD WIPERS AND FUEL PUMPS

METCALFE AUTO ELECTRIC

135 Brock St. Phone 266

Military Board Of Inquiry Investigates Blast

Investigation into the disastrous New London, Texas, school blast in which more than 450 children were killed, is being pushed by a military court of inquiry at the scene of the blast. In this photo, John Murrell, a witness, is seen (CENTRE) pointing on a map, as Capt. Zachariah Coombes of the Texas National Guard (RIGHT of Murrell) and Prof. E. P. Schoch of the University of Texas (white hair) listen. The inquiry has disclosed the school was tapping a company gas line in order to save $150 a month in gas bills.

Main Street Topics

Jabs and Jottings as Picked Up By Examiner Reporters.

EXAMINATION OVER

Pupils o fthe Peterborough Collegiate Institute and Vocational School completed their Easter examinations today. These are the last examinations of the term until the final tests in June.

AT THE EMPRESS

Among the guests registered at the Empress Hotel are G. A. Gray, Ottawa, F. W. Moore, Montreal, R. Patterson, Kitchener, Mr. and Mrs. S. J. Moore, Jr., Toronto and R. Harry Jenny, Rome, N.Y.

SAP IS RUNNING

A number of farmers in the district who own maple bushes have already tapped their trees, and several report that there has been a fair run of sap, especially on Sunday last.

DEER AT STONEY LAKE

Roy Whetung of Crowe's Landing tells The Examiner that while driving on Stoney Lake last week he saw the tracks of six deer, leading from the Burleigh mainland near Don Fitzgerald's camp to Quarry Island just east of Ed's Creek. There were no signs that the deer had gone back to the mainland.

CONDITIONS UNFAVORABLE

While the trapping season is slated to open on Friday, the conditions are far from favorable. According to The Examiner's information there is practically no open water anywhere in the trapping areas of the district, creeks and lakes being still frozen solidly.

STREET LIGHTS TURNED ON.

North Monaghan township's first street lighting system was switched on Tuesday evening. Forty-four lights illuminating Park street from Lansdowne to the Otonabee river went into service. The system was installed for North Monaghan by the Peterborough Utilities Commission.

WILL TRAIN LEADERS.

A training course for leaders of girls' project groups in this county this season is being planned for the near future by Miss Greta Pollard of Bowmanville, representative of the Institute Branch. The leaders will be given sufficient instruction in the project program that they will be able to return to their groups and guide the members in preparation for the Achievement Day exhibition and competition to be held in June.

EXPLAIN INSURANCE PLAN.

Shop organization at the Canadian General Electric Company for the purpose of explaining the company's new group insurance plan was expected to be completed today. Pamphlets have been distributed and the information has been circulated through all the departments. One of the employees told The Examiner he believed few of the employees would pass up this offer. "I can get $2,000 insurance for 90 cents," he said, "and no one is going to turn down anything like that."

LOOK FOR INCREASE AT ZOO.

Utilities officials and workmen who have made a hobby of operating Peterborough's first and only zoo at the Filtration Plant are anticipating an increase in the zoo's population this spring — via the stork route. The geese and ducks ought to come through with several hatches, they say, and they are counting on the young pair of raccoons to do their duty toward making it a bigger and better zoo. With the exception of the two alligators which were taken to indoor tanks early in the winter, other inmates of the zoo have been contended enduring the winter in their regular outside quarters.

SAW LEAFS' GAME

Although tickets were at a premium for Tuesday night's N.H.L. playoff between New York Rangers and Toronto Maple Leafs, a sprinkling of Peterborough fans who were lucky enough to secure the coveted pasteboards formed part of the capacity crowd at the Gardens.

FIRE IN SHED.

A fire in a shed and greenhouse at the rear of a house tenanted by R. J. Martin, 257 Dalhousie Street, this (Wednesday) morning was believed by Fire Chief George Chisholm to have been caused by live ashes from the greenhouse stove which had been deposited in a corner of the shed. Damage was estimated at $100.

MAGISTRATE'S COURT.

On pleading guilty to an intoxication charge before Magistrate O. A. Langley, K.C., this (Wednesday) morning, Clarence B. Carey, transient, was fined $10 and costs with the option of 10 days in the county gaol. On another charge of assault to which he entered a plea of not guilty, the accused was remanded on bail of $100. George Wilson appeared on remand in answer to a vagrancy charge to which he previously pleaded guilty and was given 10 days' imprisonment.

TO COMPLETE HIGHWAY.

Completion of the reconstruction program on Highway 28 from Lakefield northward this season has been assured by Queen's Park, it was reported unofficially to-day. The fact that workmen of Johnson Brothers, in whose hands the contract for the road from Lakefield to Burleigh Falls lies, are now on the scene making ready their equipment for service would tend to confirm the report. The greater part of the section from Youngs Point to Burleigh Falls was rebuilt last summer and the worst curves on the five miles from Lakefield to Young's Point were reconstructed before operations were suspended for the winter.

JUNIOR PRIZE LIST.

The prize list for the junior section of the Peterborough Exhibition will be completed in next few days, it is expected. Much valuable work was done on it at the conference of Departmental officials and regional agricultural representatives here this week. Among those in attendance were Mr. C. McPhail of the Representatives Branch, H. J. Mayhes and R. M. Graham of the Dominion Livestock Branch, Florence Hadie and Greta Pollard of the Institute Branch and agricultural representatives, E. A. Innes of Uxbridge, M. H. Winter of Lindsay, E. A. Hammer of Bowmanville, A. H. Martin of Brighton, Joseph Wilson of Stirling and A. D. Runions of Ellis.

TWIN COLTS BORN

(Examiner Correspondence.)

WARKWORTH, Ont., March 24.—Mr. Peter Jones, a local farmer near Warkworth, is the proud possessor of twin colts, born on Monday, March 22nd. Both are normal, well developed and to all appearances have a good start in life.

DUTCH TANKER HALTED

AMSTERDAM, March 24 (AP)—The Dutch minister at Tangier on the northern tip of North Africa reported to his government today an insurgent Spanish warship had halted the Dutch tanker Selene only to release it when the Dutch warship Hertog Hendrik steamed to the rescue.

Lakefield's Proposed Waterworks To Be Discussed At Open Meeting

Lakefield's proposed waterworks system was discussed at a special meeting of the town council Monday night. Decision to call a public meeting for April 5, at which the details of the plans could be explained to the ratepayers was embodied in a resolution by Councillor Gordon Skriver, seconded by Councillor Wm. Nixon.

It was reported that some of the members are convinced that the sentiment of the property owners is in favor of going ahead with the construction of the waterworks system this year, but several others want some definite expression of the people. A large attendance at the April meeting followed by a resolution approving the undertaking would be a declaration of public endorsement, and it is expected that a large number of the property owners will be present.

DISTRICT DEMAND FOR FARM LABOR

Supply Of Experienced Men None Too Plentiful, According To Bureau

A demand for farm workers has arisen in this district within the past few days, D. M. Douglas of the Employment Services Bureau reported to-day. A steady flow of orders for workers is now being handled and men are being placed daily.

The demand is principally for experienced men and the supply is none too plentiful, Mr. Douglas said. Almost any man with farm experience who wishes a place can have one. The salary level is slightly improved this year, it is expected an average of $20 a month and board or better will be general as compared with last season's $15 rate.

"If anyone should come into the office asking for a bricklayer this afternoon I would not have a man to offer him," he said. "Peterborough tradesmen have been very lax in registering with us. There are a number of carpenters on our list, but we need bricklayers, plasterers and roofers. When citizens ask for these types of skilled men, we have none to refer them to."

Use Unemployed Single Men In Reforesting North Country

Mr. And Mrs. David Newell Celebrate Their Fiftieth Wedding Anniversary

FORESTS ARE DEPLETED

Unemployed single men in Ontario should be put to work at once reforesting the vast areas in the North Country with trees supplied from Government nurseries, declares 74-year-old David Newell, veteran lumberman, who with his wife on Tuesday celebrated the fiftieth anniversary of their wedding, at their home, 532 Rogers Street.

"The forests of Ontario are being depleted rapidly," said Mr. Newell. "The Government should tackle the problem of reforestation right away."

Mr. Newell was born in England and came to Canada in 1872 when the Beaverton-Orillia link of the Port Hope-Midland Railway was being constructed. His first job was water-boy on the old Hamilton-North-Western Railway. He worked for years as a lumberjack in the Parry Sound district and other sections of Northern Ontario, and later as sawmill operator for several of the largest lumbering concerns in Ontario.

Mr. and Mrs. Newell were married in the Anglican Church at Huffington Village, in the Township of Draper, 12 miles east of Gravenhurst. They farmed there for some time.

There are eight children in the family, all of whom are still living: Mrs. A. H. Kelsey, Gravenhurst; Mrs. C. F. Church and Mrs. James Dauncey, both of Peterborough; William and Frank live in the city; David and John, Toronto, and George in Australia.

The best man at the wedding half a century ago was John Walmsley of Gravenhurst, who is still living. There are 12 grandchildren. Mr. Newell is in her 69th year. Her maiden name was Harriet Balstrow.

Mr. Newell believes in the old rule that hard work and plenty of outdoor exercise is the most conducive to good health.

The Bible says: "Be ye temperate in all things," and if one is to live long and enjoy good health, this rule should be followed, he says.

That Tired Feeling

is not always the result of overwork.

Many times it is largely due to autointoxication or to a depleted condition of the nervous system. In either case

OUR MANIPULATIVE TREATMENTS

combined with regulation of food and living habits can be of wonderful help in restoring that vitality and energy which make life happy and work a pleasure.

M. C. GOODWIN

CHIROPRACTOR and PHYSIOTHERAPIST

Lady Attendant 198 Hunter Bldg. Phones 631 and 13619

Motor Garbage Truck Frightens Dray Team

The rounded corner of the Royal Bank Building bears fresh scars of a Peterborough Fuel and Transfer dray, halted in a sprint runaway across the George and Hunter streets intersection this afternoon. The team was standing near the Fashion-Craft store when the city's motor garbage truck passed. Apparently the shape of the strange contraption conveyed to the horses that they had better get going somewhere, and they did. They broke fast in a dash diagonally across the corner when the bank corner rose up in front of them, causing minor damage to the dray. A woman with a baby carriage narrowly escaped the team's crash.

Heavy with juice

BLUE GOOSE ORANGES

from Florida

ASK YOUR DEALER FOR BLUE GOOSE

FRUITS & VEGETABLES

THE STARS SAY . . .

By GENEVIEVE KEMBLE

For Thursday, March 25

A VERY important day in the realm of business and finance is presaged by the predominant lunar and natual aspects of the actuating planets. Under these excellent auspices there should be high activity in these lines, with probably a surprising development in connection with a trust, combine or secret body, or by means of diplomacy or intrigue.

Those whose birthday it is are assured of a year of profit, advancement in business and personal standing, influence and power, with flourishing. New contracts and speculation should bring gain, with intrigue, co-operation or secret connivance of big business increasing the financial prospects and enhancing the private prestige and popularity.

A child born on this day may be efficient, versatile and ambitious. It probably will owe its decided success and popularity to its adaptability, tact and ability to manipulate matters with subtle insight and stratagem. It may be supported by personally gracious and kindly traits of character.

RAILWAY BOARD CUTS SEWER FEE TO $8.00 A YEAR

North Monaghan Wins Its Appeal Against City's Sewer Charge

CITY TO PAY COSTS

By an order of the Ontario Railway and Municipal Board the city's charge for sewer connections in North Monaghan has been reduced from $16 to $8 a year, with the exception or Confederation School which remains at $80 a year.

Reeve James Milby informed The Examiner that he had received notice today of the Board's decision. Negotiations between the two municipalities about a year ago suggested on the part of the township that the rate for this service was too high at $16, and the city council was asked for a $4 reduction. Upon the city's refusal to make any concession, North Monaghan appealed to the Municipal Board which held a session here in November. Written briefs by F. D. Kerr, K.C. for the township and John R. Corkery for the city were submitted to the Board early this month, and the judgment has just been delivered. Reeve Milby said the city was also ordered to pay $50 solicitors' costs. His comment to The Examiner was an expression of satisfaction with the outcome of the appeal, which he said would be a substantial advantage to all North Monaghan ratepayers who have sewer connections and to others who may apply for this service.

Gordon's Bill One For Courts Not Legislature

Courts Are Available To Deal With Fixed Assessments

LAST DAY FOR BILLS

Alderman Gordon said today that the Ontario Government felt that the courts were available to deal with the matter of the renewed fixed assessments and the renewed lease of the waterworks power dam to the Canadian General Electric Company, and that it would be creating a precedent to deal with matters of this kind when there were remedies in the courts.

The Deputy Minister of Municipal Affairs had given his written opinion to Mr. Gordon that renewed assessments were invalid and Mr. Gordon used this as a basis of his argument.

Regarding changing the system of voting, Mr. Gordon said that he did not care to press that because it was the last day for private bills before the prorogation of the Legislature, and the matter was so contentious that his private bill would have been talked out and not reached in the two hours that was given for private bills, so he thought that it was better to let the matter drop at the present time and not to have his bill talked out.

STUDENTS WAIT SHIPS TO COME IN

400 Schools Adopt Vessel Of Some Kind And Hold Unique Exchange

LONDON, March 24 (CP). — Britain's schoolboys and girls are waiting these days for their ships to come in.

Under a new idea, aimed at forging an understanding link between students and the British Mercantile Marine, 400 schools have "adopted" liners, freighters, colliers and even tramps.

As each port is reached officers despatch long informative letters of adventure and general interest and graphic photographs of sea-swept decks and scenes in foreign ports to the schools. In return they receive accounts of the last school play, hemstitched handkies, cakes, books, magazines and pictures of the school football team.

"We are doing voluntarily what Hitler is now seeking to do by compulsion," declared S. E. Britton, secretary of the British Ship Adoption Society. "This form of liaison between school and ship is now instituted upon in Germany."

Pete The Turtle Champ By A Beak

Detroit, March 24—(CP)

BECAUSE a surprise entry pulled in his nets at the finish line, Pete, from the stables of Frank Donghi, was acclaimed champion turtle of University of Detroit today.

Pete, after a slow victory in a preliminary heat, turned in a record breaking dash of one hour and five minutes to win the second annual U. of D. turtle derby and with it a trophy about 20 times his size. Distance of the race was six feet.

Co-ed entries won all other heats and Scoop, entered by pretty Blanche Collins, lost the final by a nose—or beak—when he attempted to cross the finish line with his head drawn in.

Joe Falsetos, highly-touted defending champion, failed to run. He fell asleep.

LOWE & OUTRAM LTD.

Announce their appointment at Peterborough Distributors of

DAD'S COOKIES

184 GEORGE ST. Tel. 951

The King and Queen

whose Coronation on May 12 in historic Westminster will be one of the most colorful pageants of all time, were known for most of their lives as the Duke and Duchess of York.

Suddenly thrown into the centre of the Royal spotlight, they and their family have taken on a new interest for the peoples of the Empire.

THE EXAMINER'S New Pictorial Series

THE ROYAL ROAD TO THE CORONATION

presents an interesting and educational review of the past lives of their Majesties, that comes as a fitting prelude to Coronation!

This Series will appear Starting March 25

POLITICS ASKEW RESUMES SEARCH

Daughter Of Madame Curie Forsakes State Benches For Laboratory

PARIS, March 24—(CP)—Irene Joliot-Curie, disillusioned by her short experience in politics, finds her real happiness at a bench in the radium institute.

The frail daughter of the late Madame Curie declares she is far happier working with her brilliant husband, Frederic Joliot, on their radium research than she was while sitting on the government benches in the Chamber of Deputies.

She spent nearly four months as undersecretary of state for scientific research in Premier Blum's cabinet. Long a member, with her husband, of the Socialist party, Madame Joliot-Curie never had taken an active part in politics until Premier Blum made her the first woman cabinet minister in French history.

She abandoned her laboratories, where she and Frederic Joliot were attempting to produce artificial radium. Characteristically, she announced she would be a "working" minister.

Although friends avowed she suspected Blum of asking her to join the cabinet "only to have some woman in it," she planned a program for equipping laboratories at government expense, remembering how her father and mother had struggled without funds or equipment in the work which led to the discovery of radium.

"The needs of research have been misunderstood up to now in France" she declared upon assuming office. Then, four months later, she resigned suddenly. Her letter of resignation came on the same day as devaluation of the Franc last fall. It declared she found it better to resign because of "technical differences with the government."

Friends said her reasons were two-fold—inability to persuade the government to give her sufficient funds to endow French science in the manner she thought necessary and homesickness for her laboratory.

Now the light burns again far into the night for the Joliot-Curies. The couple hope soon to produce sufficient quantities of radium substitutes to make medical experiments possible.

PLAY TO BUDDHA AS ABBOT MARRIES

Japanese Faithful Seek Blessing On Marriage Of Count And Poet

TOKYO, March 24 (C.P.). — Millions of Buddhists of the influential "pure land" sect are concentrating their prayers on the approaching wedding of their democratic young abbot, Count Kocho Otani. An elaborate three-hour ceremony will unite the 27-year-old mechanically-minded count and 18-year-old, poetry-writing Yoshiko Tokudaiji.

The rites, which will take place in Kyoto's great Nishi-Honganji temple to-day, will be an exact replica of those repeated many times in the last six-and-a-half centuries, when the count's family has bequeathed without interruption the regalia of chief abbot upon the oldest son.

Hundreds of thousands of dollars will be spent before the affair is over. The count will distribute more than $435.00 among the poor while his followers have contributed more than $100,000 for a wedding present —a new palace.

FINDING BUTTONS NO BRITISH GOLD

Simon Lake Has Lost His Home While Searching For Sunken Treasure

NEW HAVEN, Conn., March 24, —(CP). — Simon Lake, treasure-hunter and submarine inventor, who believes millions lie within his grasp, has lost his home by attachment for a debt of $12,045.

The 71-year-old engineer, whose white-shingled colonial home at Milford will shortly figure in a sheriff's sale, has been searching the East River off Hell Gate for a British frigate sunk in Revolutionary War days reportedly with $4,000,000 in gold and specie aboard.

He invented a special apparatus for carrying on the hunt on the bed of the river which consists of a long tube down which divers descend from a "mother" ship. Convinced he is near the end of his year-long search, Lake admitted ruefully that so far it has yielded only a few old buttons and modern coins of small amount.

BEACH STRICKEN SHIP.

HALIFAX, March 24 (CP).—East Coast Signal Service reported to-day they had intercepted a "message buoy" had intercepted a "message from the United States coastguard cutter Chelan, saying the vessel had reached the side of the stricken Norwegian freighter Bjerkli.

"They are now alongside the Bjerkli," said the message. "Further assistance not necessary."

Gets First Drink

Swallowing his first drink of water in more than a year, three-year-old Tommy Lee Scott of Chicago, (ABOVE), signalled what physicians hope will become one of surgery's greatest triumphs. In September, 1936, Tommy swallowed some lye which burned, and completely closed, his esophagus. The child was fed through a tube inserted in his abdominal wall. Using delicate instruments, surgeons succeeded in opening the esophagus slightly until now Tommy can drink very small quantities. Eventually, it is hoped, he will be able to eat and drink normally.

DUKE'S PICTURE FOR N.Y. ARMORY

Portrait Of Former King Presented To National Guard Regiment

NEW YORK, March 24.—(CP)—The last official portrait of the Duke of Windsor as King Edward VIII has been presented to the Seventh Regiment, New York National Guard.

Executed in oils by Thomas E. Stephens, the portrait depicts the former King in his uniform as Colonel-in-Chief of the Welsh Guards. It was the gift of Col. Hugh C. Tobin, commanding officer of the regiment who commissioned Stephens, and it will hang in the field and staff room of the regiment's armory.

As Prince of Wales, the Duke of Windsor was entertained by the Seventh Regiment at a ball in the armory in 1919 on the occasion of his first visit to the United States.

TWO CENTS IN REMORSE

WASHINGTON (CP) — Included in a day's receipts of the United States government conscience fund was a two-cent stamp from somebody in Toledo, Ohio.

Silk Stockings Fourteen New Colors

IN SHEER CHIFFON AND LIGHT SERVICE

Exceptional Value

69c Pair

BETTER IN QUALITY
SMARTER STYLING
LONGER WEARING

ALL

Selected first quality Perfects and Ringless. Full Fashioned and Real Thread Silk of course. Sizes 8½ to 10½.

McCLENNAN'S

Better Value Store

223 CHARLOTTE ST.

Stay at the PARK PLAZA

Toronto's Newest Hotel

● IDEAL LOCATION —overlooking Queen's Park. Away from trains and downtown noise and dirt.

● SUPERB HOTEL ROOMS —like the PARK PLAZA's famous permanent apartments, these rooms were decorated by a world-famous firm. The last word in beauty and comfort. Single, double, or suites—all with bath and shower.

from $3.50

AVENUE ROAD AT BLOOR STREET

A. W. RUSSELL, Resident Manager

ALL FORCES PLAY IN OLYMPIC SHOW

King George Will See All Arms Of Service In Action May 27

LONDON, March 24 (C.P.).—The Coronation Tournament will be opened at Olympia on May 27 by the King who will be accompanied by the Queen and the two Princesses.

The Royal Navy, the Army and Royal Air Force will each furnish a guard of honor in the arena, with colors and the bands of the Royal Marines, a Guards regiment, and Royal Air Force.

This triple guard will be supplemented by others mounted in the corridor from the Royal Marines and Territorial Army so that all five main branches of the defence forces will be represented on opening day to honor the new King.

In the program itself all branches of the armed forces will be represented, as well as school officers' training corps, and a special feature will be a ceremonial parade of the Honorable Artillery Company in the pageantry of old uniforms. The H.A.C. is 400 years old this year, and when the regiment marches past the King on May 27, it will be the opening event of a series of celebrations being held this summer to mark the anniversary.

The Navy will return to the program this year with the famous inter-port field gun display and the Air Force will be seen in a fast physical training turn, while the Marines will march and drill with the ceremonial precision for which the corps is famous.

SPEAKS FOR THEMSELVES.

TORONTO. — "Onions speak for themselves," was Premier Hepburn's comment today on the dissolution of the Western Ontario Growers' Co-operative. The Premier is one of Ontario's large onion growers.

Child Guards Greet Hitler's Envoy

When General Faupel, new German envoy to Spain, presented his credentials to General Francisco Franco at Salamanca recently, these two children were included in the guard of honor that greeted the ambassador at the town hall, where the ceremony took place. The children, both under 10, carried rifles with fixed bayonets.

STAGE PREVIEW OF DIVERSIONS

Attractions For Coronation Guests Are Tried Out In Miniature

LONDON, March 24.—(CP). —A preview of what can be expected in the way of amusement park diversions and decorative illumination during the Coronation period is shown at the National Amusement Caterers, Showmen and Allied Trades' Exhibition. The illuminations include royal monograms, crowns and Union Jack set-pieces besides flashing colored circles and hexagons, shields and garlands.

An ingeniously-contrived large working model of the Coronation procession, the mechanical parts of which are bicycle parts, presents a view of the procession passing from Westminster Abbey through Parliament Square.

The flags and banners used to decorate the model were cut from cigarette cards, and pieces of bath sponge, colored green, give a realistic impression of the foliage of trees. Including the troops, spectators on stands, and crowds on the pavements, the model contains more than 3,000 figures. The movement of the procession is electrically controlled.

RAILROADERS BAR NEWSMEN

MONTREAL, March 24 (C.P.). — Status of the Canadian railwaymen's general strike conference remained ostensibly "unchanged" today after two new meetings of the labor leaders.

Though no action was announced, the spokesmen for 117,000 employees met amid strong indications their wage battle with the railroad companies was reaching a vital stage. A pointer in this direction was the circumstance that newspapermen, for the first time in the five days of deliberations, were barred from the conference floor of the hotel.

TRENT RIVER

The Young People's League meeting was held Friday night at the United church. Mrs. V. Chaplain presided at the piano. The question of having a play from Cordova was brought up. No action was taken for the present. The program consisted of readings by Misses Madge and Iva Hubbs and Rena Chaplin. The Mispah Benediction closed the meeting.

Mrs. V. Chaplain, daughter Clara and son Kenneth visited the former's daughter, Mrs. Robert Simpson, at Hastings Sunday.

Mr. George Armstrong has secured employment on the farm of Mr. Charlie Macnab of West Seymour, for an indefinite time.

Mrs. Thomas Sedgwick is confined in bed at her home through illness. Her many friends wish for her a good recovery.

Mrs. Thos. Pocock, of Havelock, is spending some time at the home of Mr. and Mrs. Thos. Sedgwick during the latter's illness.

Mr. W. G. Scott of Norwood Road, was a recent visitor with Mr. and Mrs. W. A. Davidson.

Mr. and Mrs. Jack Kearney, Miss Margaret Kearney, Miss Laura Wight of Toronto, Mr. and Mrs. Art King of Belmont were week-end visitors at the home of Mrs. A. Wight, "Cedar Isle."

Mr. and Mrs. J. Hoffman of Havelock, were Sunday visitors with the latter's parents, Mr. and Mrs. W. A. Davidson.

The L.O.L. held a successful dance Friday night at Polmont Hall.

The Perfect Easter Gift

SPECIAL EASTER BOX

$3.00

Miss Arden recommends daily cleansing, toning and soothing to achieve new beauty for you. In the special Easter Box are contained the Elizabeth Arden Preparations necessary for the Elizabeth Arden home treatment, together with the new Velva Cream Mask—a quick treatment which removes fatigue lines, giving almost instantaneous results.

There is also a generous box of the famous Poudre d'Illusion and a full dram of one of Miss Arden's charming perfumes! A magnificent Easter gift, and very convenient for travelling.

Please order now as the supply is limited.

"THE HOME OF FINE TOILETRIES"

393 George — Elliott's Drug Store — Phone 15

highlights of fashion by Maher SHOE STORES

$2.98 Cadardine The Predominating Choice of Smart Women $3.45 for Spring

They're Now! They're Different!

High pitched, bent pelline, hand-picked shoe fashions of the season. It's a smash of contrasts in Cadardine with patent leather to the notch. Illustrated is one pattern. We have a dozen versions of it! strap, strap, pumps . . . open toe sandals . . . open shank effects . . . high front gores with the new perforations.

The shoe sketched comes in black, brown and navy with patent trim and sensational high heel. Sizes 4 to 8. Widths A to C.

BABY'S SOFT SOLES

Your choice of bootees or straps in a large variety of styles and color combinations, also all patent, smoked silk and all white. Sizes 1 to 4 ..... 39c to 75c

WOMEN'S BOUDOIR SLIPPERS

In smooth or suede finished leathers, satin lined, with Cuban or low heels. Colors are blue, black, red, wine and green. Sizes 3 to 8 ..... 98c

Style at a Price In Spring Footwear

Styles in front, lower at the side, as illustrated. A smart fashion in black smooth finished leather with high heel and medium round toe. An expensive pattern at a price to fit your purse. Sizes 3 to 8. In other styles to choose from at this price.

$1.98

DR. ALLEN Arch Support Shoes

A well styled arch support shoe that has a host of friends who come back for these 2nd, 3rd and 4th pairs. Its specially designed shank actually lifts to and so supports your arch. Another feature of this shoe is that it gives you lots of room in front yet holds your heel neatly. Your choice of black, brown or white. Sizes 3 to 8. Widths A to E.

$2.98

Men's Oxfords

15 Styles to Choose from

Superfest

Shoes in many fascinating styles for Spring which we think you will find, boys terrific to wear for quality. Styled like shoes that sell for double the price. 15 styles to choose from at

$4.50

MEN

Most Boys everything—wear your interest Maher Shoe Store for real savings on these shoes. Prices wearing on all pairs here's your chance to get shoes with a known reputation for style and wear at a price to fit your budget. Sizes 1 to 5½.

$2.98

Style—plus Wear In These Sturdy Oxfords

and that's just what we mean. These oxfords have everything — plus your choice of black or brown, smooth and suede finished leathers with or without Scotch tongue. Sizes 1 to 6.

$1.98

Others up to 2.98

FRANK HURLBURT Fashion Sale SHOES for Children

A size, shape and style for every foot. Comfort and wearing qualities of the very best.

5 to 7½ 1.98
8 to 10½ 2.35
11 to 2½ 2.75

Sturday Oxfords

That will pay real dividends in wear. Prices are going up for raw materials are we still maintain them at the price you want to pay. Solid leather boys' shoes that will stand the roughest kind of punishment. Sizes 1 to 5½.

$1.98

The Canadian Boy

Sizes 1 to 5½ $2.98

Canada's Foremost Shoe Retailers

Maher SHOE STORES

100% Canadian Company

Factory to Feet Saves You Money

STREAM DRIVING NOW GIVING WAY TO MOTOR TRUCK

Logs Carried Over Road Of Ice Through Heart Of The Forest

SIXTEEN MILES LONG

EDMUNDSTON, N.B. March 24 —(C.P.)—Glamour of stream driving is at last giving way to the motor age. Hitherto in the deep forests of northern New Brunswick and Quebec water was the only means of getting logs to the mills. Now it's being done by trucks.

Formerly, famous log-rolling lumberjacks in this district used horses to haul the winter cut to yards near the river or lake shore and awaited the spring freshet. Operators vied for limits along these water courses, and the romance of stream driving defied mechanical progress in the outside world.

One scene of the prosaic development is Ste. Rose parish in nearby Quebec. Some 12,000 cords of pulpwood are being hauled to the Temiscouata Railway, loaded on freight cars and taken to the mills at Edmundston.

Three trucks operate from the main camp. Each is coupled to a sleigh 30 feet long carrying 22 cords. Four cords are loaded on the truck. The truck and 18 sleighs run day and night with 75 men working in shifts and loading 20 to 24 railway cars every 12 hours.

Featuring the work is a road of ice, three feet thick, extending 16 miles through the heart of the forest. Over this the trucks and sleighs speed smoothly in 30 minutes. High shoulders of ice on each side assure safety. The hard, level road runs through a thick blanket of snow.

Five "tankers" or wooden boxes containing 4,000 gallons of water are carried on sleighs along the route and used to keep the road in good condition. The tankers are constantly in use at times of good freezing conditions. A group of men known as "road monkeys" carefully check and reinforce weak spots in the "shoulders."

Kept ready to cope with a snowstorm, a tractor is then attached to a huge snow-plow and operates along the road until the snow stops. Not a single accident has been caused by the unique system of hauling.

Advantages of truck utilization are numerous. In stream driving many logs become stranded in swamps, bends and flats. This necessitates laborious retrieving. Keeping the wood clean and dry, winter hauling also saves a great amount of time and loss of logs.

It's all very practical but colorless in contrast with days when lumbermen were lumberjacks and not truck drivers.

CORDOVA MINES

The play "Meddlesome Maid" which was presented last Friday night under the auspices of the Cordova Young People's Society, was patronized by a large audience. The cast which includes Mesdames Dunn, R. A. Barrons and H. Bowen and Evenlyn Steenburgh, Irish Borland Messrs Osri Purdy, C. Vance, Eddie Bowen, Dave Johnson and Alex Van Volkenburg, enacted their role very capably. Between acts music and singing were supplied by Misses Scully and Pauline Steenburgh.

Among those from outside points who attended the funeral of the late Earl Vansickle were Mr. and Mrs. James Mumby of Springbrook, Mr. and Mrs. George Vansickle of Colborne, Mr. and Mrs. Russell Ferguson of Norwood, Mrs. Ferguson Sr. of Norwood, Mr. Wm. Carmen and son Earnest of Indian River, William Carmen of Niagara Falls, New York and Mr. and Mrs. Hefferman of Norwood.

The condition of Mr. Harry Vansickle of Vansickle settlement who is suffering from pleuro-pneumonia and other complications is very grave.

Mrs. N. Moir and small daughter returned to Toronto after visiting her parents, Mr. and Mrs. Edward Johnson, a few days last week.

Mrs. Daniel May returned Friday from Orillia where she has been visiting her son the past six weeks. She was accompanied by her two grandchildren, Ronald and Mavis May.

Mrs. Alf Flintoff of Oshawa arrived on Sunday to visit her parents, Mr. and Mrs. Simon Van Volkenburg.

Born to Mr. and Mrs. Milo Van Volkenburg at Bonarlaw on Sunday March 21, a daughter (stillborn).

Miss Theda Barrons returned on Saturday from Toronto where she spent the past two months.

Mr. and Mrs. Robert Kennedy accompanied by Miss Theda Barrons motored to Peterborough Monday.

No Happiness In the Home When the Mother Is Sick

MILBURN'S HEALTH AND NERVE PILLS

The tired, worn out mother cannot make a happy home if she is sick and worried by the never ending household duties. She gets run down and becomes nervous and irritable, downhearted and discouraged, can't rest at night, and gets up in the morning as tired as when she went to bed.

Women suffering in this way will find in Milburn's H. & N. Pills a remedy with which to recuperate their health, build up the run down system, and bring back their bodily vigor.

GIVEN ADDITIONAL YEAR

Pleaded Guilty To Attempting To Escape Jail

KITCHENER, Ont., March 24 —(CP)—James Webb, 22, Guelph, awaiting removal to Kingston Penitentiary following the Assizes at which he was sentenced to 10 years on a rape charge in county judge's criminal court today, was given an additional one-year term by Judge E. W. Clement, after he had pleaded guilty to attempted escape from Waterloo County Jail. This makes a total sentence of 11 years.

FINDS CHALLENGE IN FILM WRITING

English Writer Does Not Think Screen Will Oust Stage Plays

NEW YORK, March 24.—(CP)—Miss Clemence Dane, English playwright in this city for a while pending her return to England to work on a story for a Charles Laughton film, impressed an interviewer:

"Miss Dane is a tall, large woman," the reporter said. "She wears her dark hair in a soft coil at the neck, and her face with its luminous eyes has serenity and sympathy."

"Work in the films fascinates me because of its new form and its challenge," Miss Dane told the interviewer. "It doesn't seem to me a very different medium from the theatre; it just is taking a different shape. The film is a more intensified form than the novel or play, and its writing involves greater co-operation, or mutual work. No, I don't believe the films will supersede the theatre, why should they? They are part of the theatre; each has its own value, but they should grow up like man and wife."

During the last two years Miss Dane has passed her time chiefly in the English film studios, although she has written a play, "The Happy Hypocrite," and has two or three novels and plays in her head ready to write. Among her novels are "Regiment of Women," "The Babylons," "Pate" Cries Out" and "Broome Stages." The last is the story of a theatrical family through 200 years. She hopes to dramatize it for the stage.

Miss Dane makes a hobby of sculpture.

Jumbo Stages Big Sit-Down Strike

This elephant, a member of the circus troupe that performed in New York recently suddenly decided to emulate workers in other walks of life, by calling a "sit down strike" in the midst of traffic in mid-town Manhattan. The animal's keepers had quite a time persuading him to give up the strike in favor of the quarters he will occupy during the circus' stay in town.

NORTH POLE AIR BASE

Noted Russian Leaves Moscow Amid Secrecy

MOSCOW, March 24—(AP)—O. J. Schmidt, noted director of the Soviet Northern sea route, has left Moscow amid strict secrecy, it was learned to-day, to go to Archangel and take charge of a Polar air project believed to include a daring plan for an air base at the North Pole.

SHAPED UP NOSES FOR BEAUTY TALK

Six People In Audience Fainted While Operations Performed

NEW YORK, March 23 (CP) — Three nose operations, performed as a public demonstration, were a feature of a beauty shop-owners' convention at a New York hotel. Five women and one man in the audience fainted.

The operations were performed in one of the ballrooms of the raised stage of which was fitted up like a hospital operating theatre. Dr. J. Howard Crum operated on the three patients as they sat in dentists' chairs facing the audience, and a young woman attired as a nurse explained what was happening, answered questions, called for applause and counselled those who felt ill to leave before it was too late.

The three patients were a sister and two brothers—Ruth, Rep H. and R. H. Baker. They came from La Ceiba, Honduras, and were all born with flat noses. The object of the operations was to make their noses shapely.

The First SNIFFLE or SNEEZE is a WARNING TO USE

PENETRO NOSE DROPS

Complete with Dropper (Trial Size 10c) 25¢

BACKACHE OFTEN WARNING

Backache may be the first sign of Kidney trouble. When your back aches, look to your kidneys. Don't fail to heed this warning—it is too important. Take prompt action to correct Backache, as its cause. At the first sign of Backache turn confidently to Dodd's Kidney Pills—for over half a century the favorite remedy for Kidney ailments.

Dodd's Kidney Pills

STUDENTS' KING AVOWED NO JOKE

Police Smile As College Boys Revive Cause Of Jacobites

OXFORD, England, March 24 (AP). — With Coronation in the offing, Peter Geach, undergraduate leader of the Oxford Jacobites, declares "armed rebellion" to overthrow the "alien usurper" George VI. and replace the Stuarts on the throne of Great Britain has been brought nearer by Edward VIII.'s abdication.

And furthermore, Geach insists, the Oxford "King's Party"—all 10 of them—resents newspaper references to the movement as a student's prank.

The British authorities simply accorded this latest repercussion of the Jacobite uprising their famous good-humored tolerance.

Geach's rooms, with their view of Trinity College's peaceful lawn, hardly seemed a place where plans involving fighting for a new "pretender" were under way. But the Stuart champion insisted that he meant business. As a Jacobite leader, he said, he had welcomed the crisis over Edward's love for Mrs. Wallis Simpson, even though he admired the former King personally.

"Edward, alone of the Hanoverians," he conceded, "had some sense of the duty of monarchy and he had to be to be got rid of. They would have found some other excuse to get rid of him if one hadn't actually turned up."

The throne "undoubtedly was shaken by the constitutional crisis," said Geach, who is no admirer of Prime Minister Baldwin. "It showed," he added, "how empty the British monarchy was. People are pretty sick of rule by people like Baldwin."

But Geach, who was converted to the cause of the Stuarts at just about the time that Edward became King, is convinced that it would have been necessary to replace him with former Crown Prince Rupprecht of Bavaria, the "rightful King," sooner or later. "I never acknowledged Edward as King," he said. "We could acknowledge no King but the one 'over the water.'"

Already Geach and his small band of followers have invited prosecution for high treason by proclaiming Rupprecht King in the heart of Oxford. That was January 30, anniversary of the execution of Rupprecht's ancestor, Charles I. Of late Geach has kept pretty well to his rooms in Trinity College, where in time off from "plotting rebellion," he has been "boning up" on his coming examinations in Greek and Latin.

PASTOR WONDERS WHY ALL FLURRY

London Minister Says Coronation Should Not Bring Bitterness

LONDON, March 24 (C.P.)—Rev. Dr. J. D. Jones of Bournemouth, prominent Congregational Church leader, writing in his church magazine on the Coronation celebration declares he sometimes asks himself whether "all this fuss is really necessary." Dr. Jones comments: "We must not let our lavishness in preparation for the Coronation breed bitterness in the hearts of the poor." He continues:

"I do not grudge in the least the money that every town will spend on the entertainment of the children and other local celebrations, but was it necessary to close Westminster Abbey for six or seven months in order to enable 6,000 or 7,000 people to witness the spectacle, and is it really necessary that these vast sums should be spent on special dresses for this ceremony?"

Dr. Jones adds that he knows that all this means trade, but he supports the Bishop of Chichester's recent statement comparing the large sums being spent on the Coronation with the lack of a constructive plan for helping the vast number of unemployed.

Russia reports that 142,881 tractors are being repaired and will be used in transporting grain.

McDERMID & JURY'S Easter Week Specials

WILL INTEREST YOU

Only a Few Goods at Money Saving Prices Listed Below:

FIRST AID SUPPLIES	
40 & 35c Adhesive	25c
15c Absorben Cotton	10c
35 Adhesive	25c
25c Gauze	20c
15c Adhesive	10c
15c Absorbent Cotton	10c
1 oz. Tr. Iodine	15c
Band Aid	10c-25c
10c Adhesive	5c

CANDIES & CHOCOLATES IN EASTER DRESS	
Smiles & Chuckles Assorted	25c-50c-1.00
Betty Ann	50c-1.00
Blue Bird Toffee	50c-1.00
Chocolate Buds	lb. 39c
Hook's Mints	10c-25c
Peppermint Patties	25c-29c
Crystal Mints	lb. 39c
Nuts and Fruits in Cream Eggs	10c-25c-50c
Tag in Mickey Mouse	
[illegible]	15c
[illegible] in Mug	25c
[illegible] and Swan	35c
Kleenex	29c

SUNDRY SPECIALS	
400 Face Elle	25c
Dodd's Kidney Pills	29c
Bile Beans	47c
Morrison's Kidney Pills	29c
50c Cress Corn Salve	39c
Fruitatives	23c-35c
1.25 Bon Kora	98c
Beecham's Pills	23c-44c
100 A.S.A. Tabs	25c
Gin Pills	39c
2 only 50 Bottles Russian Oil	67c
Kolor-Bak	98c
Pinex	32c
3 Wheen's Carbolic	14c
7 English Castile	25c
2 Lifebuoy Soap	12c

ADRIENNE TOILETRIES Are New and Delightful	
Face Power	60c
Rouges	60c
Lipsticks	60c
Creams	50c
Talcum	35c
Skin Tonic	60c
Astringent	60c
Bath Powder	1.00

Phone 102. We Deliver in a Hurry.

McDERMID SERVICE AND QUALITY JURY PHONE-102 COR. CHARLOTTE AND GEORGE STS.

Fashion Tips for Spring From The EASTER Parade

Seen First—Remembered Most Coat. You Step Out in This Easter!

Women's and Misses'

COATS

STYLED FOR EASTER FASHION PARADE OUR 3-PRICE RANGES TO SUIT ALL

8.77 - 12.66 - 18.77 AND UP

SUITS

SHORT JACKET SUITS

$7.87

THREE-QUARTER AND FULL-LENGTH SUITS

11.50 16.71 19.88

Grace Your Ensemble With One of These Ultra-Smart

DRESSES

[illegible]one up your e.s.emb[illegible] [illegible]th our offerings of extremely [illegible]mart frocks.

$7.88 - $4.94

$1.88 - $2.95

"TOP" YOUR EASTER OUTFIT WITH PERT, STUNNING

MILLINERY

Smart New Waterproof BALIBUNTL STRAWS, 1.98

SHINY EASTER BONNETS

In straws 1.77 and 1.49

FELTS, each 1.49

PURSES Crepes Purses are really the most fashionable for Spring 88c

HOSE

First quality ringless full-fashioned sheer chiffon and service weights. Butterfly, Show Girl and Debutante 69c

Also others at 59c, 53c, 47c

All Full-Fashioned, Sheer and Service

BLOUSES EXTREMELY SMART

Crepes	98c
Paisleys	1.37, 1.85
Satins	1.85
Sheers	2.95

Pattenick's

368 GEORGE PHONE 855

MADOC RINK SHOWS PROFIT ON SEASON

Receipts Have Amounted To Over $1,300, Leaving $350 Balance

MADOC, March 24.—Madoc skating rink announces a very successful financial year, owing to the large attendance and sustained interest of the citizens in the local hockey team. Over $1,300 has been taken in admissions, making a net profit on the year's activities of approximately $350. $200 of this will be used in paying up back debts accumulated during past seasons, leaving over a hundred dollars to start another season.

Due to an unfortunate series of accidents to one or another member of the team, the local boys have played under serious handicaps all season, but their game efforts in face of such serious reverses deserves better recognition at the hands of the rink officials, for without them and their genial manager, Mr. F. J. Falls, Madoc rink would have shared the fate of previous years, and of every other rink in the district, and have still been in the red.

Hockey fans of Madoc would like to see the team at least receive a word of thanks and commendation for their splendid effort.

GALT PIONEER PASSES

GALT, Ont., March 24 (CP)—William F. Mitchell, 84, Galt's oldest native born citizen and oldest Mason died last night. He joined Galt Lodge A.F. and A.M. 63 years ago and had occupied all the chairs.

He had occupied the same pew in Central Presbyterian Church since it was built 55 years ago and had lived in his Wellington street home 50 years.

FOWLER'S CORNERS

A delightful afternoon was spent recently by members of the Ladies' Aid Society of Lakevale Presbyterian Church when they were entertained at the home of Mrs. Sid Tully.

The ladies occupied their time in quilting and social intercourse, followed by the serving of a delicious supper by the hostess.

Those present included: Mesdames M. Moncrieff, D. McAdam, E. Devell, E. Nurse, B. McAdam, M. Devell, R. Tully, H. Fowler, Jr., G. Tully and Miss Martha Stinson.

STICK TOGETHER QUINTS ADVISED

English Editor Warns Disunity Will Lessen Earning Power

LONDON, March 24—(CP)—Potential earning power of Canada's Dionne quintuplets is discussed by The Evening News in an editorial headed "The Little Five."

"The Ontario Minister of Public Welfare, who is retiring from the post of guardian to the Dionne quintuplets, states that they have now a fortune of more than £100,000 in securities," the paper says.

"But that is a mere trifle compared with their potential earning power. They have only got to stick together and the world will pay to see them, whether they play instruments or dance or ride trick bicycles or what you will.

"But the shadow of disunity must always haunt them. If ever little birds in their nests had occasion to agree it is these five fledgling girls. United they stand to make millions. In quantities of less than five they will hardly be worth the price of admission."

Are World's Most Handsome Men, Says Miss Carol

Ranking the ten, who in her opinion, constitute the world's most handsome men, beautiful blonde Madeleine Carroll, British screen star, missed completely the masculine element of Hollywood and didn't give the world's younger element a "tumble." TOP three in Miss Carroll's album are President Franklin D. Roosevelt of United States, No. 1; George Bernard Shaw, Irish playwright, No. 2, and England's foreign secretary, Anthony Eden, No. 3. Explaining her selections, Miss Carroll asserted that she considered few young men handsome. Mere good looks do not score in her ratings, Miss Carroll classing handsome men as those who "have reached their goal through effort that tries courage and develops intellect." Miss Carroll is at TOP LEFT; Mr. Eden also at TOP with Mr. Shaw and Mr. Roosevelt, LEFT to RIGHT, below.

QUEBEC SLAYER TO HANG JUNE 4

One Companion Gets Life, Other Twenty Years For Shooting Of Detective

QUEBEC, March 24 (CP). — Honorat Bernard was convicted today of the murder of a Provincial detective and sentenced to hang June 4. Two men who stood trial with him were given prison terms on lesser charges.

Cyrille Emond was sentenced to life imprisonment by Judge Lucien Cannon and Wilfrid Darveau to 20 years in prison.

The trial of the three men concluded yesterday after four weeks' taking of evidence. They were accused of murder in connection with the death of Detective Leopold Chateauneuf in a gun fight here on January 25.

The jury reduced the charges against Emond and Darveau to manslaughter.

OTTAWA PERKS UP TAKES TEA AGAIN

M.P.'S And Their Friends Mark Better Times With More Social Dining

OTTAWA, March 24.—(CP). — This parliamentary session's social season has been more active than any since the depression, according to Henri Levesque, headwaiter of the parliamentary restaurant.

The most gala season, Mr. Levesque says, was that of 1927 when there were from 4,000 to 5,000 persons for tea alone every month, with accompanying orchestra and beautiful decorations. The members themselves entertained at luncheons and dinners almost as much as their wives.

The past four years saw a decided drop, especially in entertainments at the tea hour, and it has not been until this session that members and their wives have returned entertaining on anything like the old style. Now there might be from 400 to 500 people for tea every month.

This might be due to the short session of this year, when all social activities must be crowded into a brief time, or to the fact that last year was necessarily quiet, Mr. Levesque says, but in any event it is pleasant to see the social activities renewed.

CENTRETON

Some of the villagers are still suffering from severe colds, although most of the sick are able to be out again.

The church services at the United church are changing on April Sunday school 10.30 a.m., church at 7.30.

Miss Della Pratt is back again after spending some time at her home in Burnley.

Mr. and Mrs. T. Bagnaley and Eddy spent Sunday with Mr. and Mrs. Chas. Lisle, Eldystone.

Miss Frances Cuffey spent the tea hour on Thursday with Miss Marie Millar.

Among those from this village who went to Cobourg on Saturday were Mr. and Mrs. J. A. McAuley and Harold and Mrs. Simmons and Miss McKague and Mr. J. Gillespie.

Arthur Richardson is steadily improving, although still confined to his bed.

The Y.P.S. meeting is withdrawn for this week.

Mr. James Hope and family spent Sunday with Mr. and Mrs. Eric Hope.

MADOC INSTITUTE FELICITATE HILL

Members Are Delighted With Appointment As Ontario Fair Board Head

(Examiner correspondence.)

MADOC, March 24. — On Friday afternoon the Madoc Women's Institute met at the home of Mrs. James Irwin, with an attendance of about thirty, Mrs. T. L. McKee presiding.

The guest speaker, Miss E. McDermid of the High School staff, took for her subject, "The First Woman Senator of the British Empire, Mrs Cairine Wilson." In the course of an instructive address, Miss McDermid traced the brilliant and successful career of Canada's Senator and all were much delighted with this address. A hearty vote of thanks was tendered Miss McDermid for her thoughtful and interesting address.

Mrs. C. N. Whytock was called on for a report of the convention of the Ontario Fairs Association which she attended at the King Edward Hotel in Toronto as a delegate from the Institute directors of the Madoc Agricultural Fair Association. After a breezy and interesting report of general proceedings, the speaker spent some time discussing the Institute Department speakers and their contributions to the program.

Hearty congratulations of the Institute members were extended to Wm. J. Hill, who succeeded to the honor of presidency of the Ontario Association. Mr. W. J. Hill has for many years been secretary of the Madoc Fair, and has always shown himself ready to extend his assistance and courteous co-operation to the Women's Institute of Madoc, and has gladly accepted the hearty co-operation of Institute directors in the domestic and ladies' work departments of the local fair. The secretary was instructed to convey the congratulations and good wishes of the Institute to Mr. Hill.

Committee reports were received regarding the relief card party and the Institute Valentine tea, and other business was dealt with. Thanks were received from Mrs. E. West and Miss A. Way for the Sunshine boxes, and from Mrs. Dymond for card of sympathy.

Roll call was answered by "A Spring Tonic," and current events were discussed by several of the members present. A hearty sing-song added to the interest of the afternoon, and the afternoon closed with the National Anthem and a social cup of tea, served by the hostess and her assistants.

KIDNAPPER SUICIDES

BUENOS AIRES—Jose Cancedo, asserted by police to have confessed kidnapping and slaying the two-year-old son of a wealthy Argentine landowner, committed suicide today by hanging himself to the bars of his jail cell.

HELP FOR NORTHANTS

NORTHAMPTON, England—(CP)—Northamptonshire Cricket Club has done none too well in the county championship in the past few years and will be assisted this year by H. P. Nelson, former Cambridge University blue.

Easter Grocery Specials

Grade A Med. DOZ. EGGS - 19c

SWIFT'S JEWEL 2 LBS. Shortening 25c

ORANGE 2-LB. JAR Marmalade 23c

WAX OR GREEN Reg. Size Beans 2 tins 19c

RED ROSE TEA ½-lb. 25c

No. 2 Tin Peas-Corn

2½ Tin Tomatoes 2 tins 19c

Catsup - 17½c

JACK BENNY'S 3 PKGS. "Jello" - 19c

FALCON SWEET Lge. Jar Pickles - 25c

HOT CROSS Buns - doz. 19c

White or Yellow SUGAR - - - - 10 lbs. 53c

B. F. BLAKE

PHONE 2675 (AT JOPLING'S) FREE DELIVERY

DOMINION Fresh FOODS STORES

EASTER SPECIALS

Prices Effective March 22nd to 27th

Emfo TOMATO JUICE 2 20-oz. Tins .15

DOMESTIC OR EASIFIRST Shortening 1-lb. Pkg. .14

Domestic 4 lb. Pkg. .53

PICNIC PICKLES - 27-oz. Jar .23

BEEF BOLOGNA 2 lbs. .25

Campbell's Cream of Mushroom SOUP - 10½-oz. Tin .10

Emfo Whole Kernel CORN or PEAS 2 No. 2 Tins .23

Bayside Choice Quality PEACHES 2 No. 2 Sqt. Tins .29

FRESH GROUND COFFEE Richmello 1-lb. Pkg. .27 Early Morning 1-lb. Pkg. .19

McCormick's FIG BARS 2 lbs. .29

Allen's CANDIES - lb. .19

Domino BLACK TEA ½-lb. Pkg. .25

Maple Leaf Products For Easter

	Whole or Half
MAPLE LEAF SMOKED HAMS	lb. 28c
MAPLE LEAF SMOKED PICNICS (shankless)	lb. 18c
MAPLE LEAF SMOKED MIDGET ROLLS	lb. 23c
MAPLE LEAF SMOKED BONELESS PICNICS	lb. 23c
MAPLE LEAF BACON (rindless)	lb. 35c
MAPLE LEAF PEAMEALED COTTAGE ROLLS	lb. 19c
MAPLE LEAF PEAMEALED BACON	lb. 30c
MAPLE LEAF SAUSAGE (pork)	lb. 25c
MAPLE LEAF COOKED HAM, BOLOGNA AND WEINERS	

DRY BOX SUGAR-CURED Side Bacon - - - lb. 25c

BONED AND ROLLED—FRESH Shoulder Fillets of Veals lb. 15c

Rump Roast of Veal - lb. 17c

BONED AND ROLLED—CHOICE Prime Ribs of Beef - - lb. 23c

SILVER BRIGHT	By the Piece	Sliced or Center Cut
Salmon	12½c	15c
WHITE FISH (Winter caught)		15c
SMOKED or FRESH FILLETS		15c
SEA HERRING (fresh)		15c
LARGE SEEDLESS GRAPEFRUIT	4 for 19c	

FAST FREE DELIVERY

342 GEORGE ST. PHONE 2318 — 160 SIMCOE ST. PHONE 1202

DOMINION

Flowers Telegraphed Anywhere

Telephone 206

JOPLING'S

EASTER SPECIALS

SLICED BACON - - - lb. 25c

SWIFT'S PREMIUM BACON - - SLICED RIND OFF LB. 35c

SWIFT'S PREMIUM OR MAPLE LEAF SMOKED HAMS lb. 27c

SWIFT'S PREMIUM PICNICS - - - BONE IN LB. 17c

ROLLED bone out - - lb. 20c

TRY A ROAST OF OUR CHOICE EASTER BEEF OR SPRING LAMB

Phone Orders Given Special Attention

340 George St. We Deliver Phone 254 and 255

PONTIAC

CANADA'S FINEST LOW PRICED CAR

J. J. DUFFUS CO.

Cor. Water & Charlotte St. Phone 1760

THERE'S NO DELAY WHEN YOU ORDER A NEW PONTIAC

OBITUARY

RICHARD CHATTERTON

ELDORADO, March 24.—The vicinity of Eldorado was shocked on hearing of the death of Richard Chatterton, who passed away in Kingston General Hospital following an operation. The late Mr. Chatterton resided at Eldorado for a number of years prior to moving to Quinte. He served overseas during the last war, and it was from shrapnel received while there that his death was caused. Besides his sorrowing widow, who was Mary Wannamaker, of Eldorado, five children survive: Cleveland, Harold, Harry, Ruth and Lou. A military funeral was held from his late home at Gunter on Wednesday. The sympathy of this community is extended to the bereaved widow and family.

AGNES ELLEN CLYSDALE

(Examiner Correspondence.)

HASTINGS, March 24.—The funeral of the late Agnes Ellen Clysdale, eldest daughter of the late Mr. and Mrs. Alex. Clysdale of Asphodel, who resided of late with her sister, Mrs. Harold Moote of Dunnville, was held from the residence of her brother, Mr. James Clysdale, of Gonadoc, on Monday afternoon, thence to the Trent Valley Cemetery for interment.

The service was conducted by the Rev. F. W. Newell, pastor of Trinity United Church, Hastings, and was attended by many friends and neighbors of the family. Floral tributes were beautiful, and gave evidence of the esteem in which deceased was held by her friends.

The pall-bearers were her three nephews, Walter, Frederick and Donald Clysdale, her brother-in-law, Mr. Harold Moote, also Mr. Wilfred Sykes of Warkworth and Mr. David Evans of Norham.

She leaves to mourn her loss her two sisters, Mrs. Harold Moote of Dunnville, and Mrs. Minnie Lahrash of Cobourg, and two brothers, James of Otonabee and George of Burnhamthorpe. Friends from a distance were: Mr. and Mrs. David Evans of Norham, Mr. Wilfred Sykes of Warkworth, Mrs. Harry McKee of Omemee, Mr. and Mrs. R. McKee and son Clarence of Peterborough, Mr. and Mrs. Harold Moote of Dunnville, Mrs. Minnie Lahrash and Jack of Cobourg, Mr. and Mrs. Verna Kellogg, Mr. Waters and Mrs. Chase of Campbellford.

WILLIAM CRUIKSHANKS

FRASERVILLE, March 24.—The funeral of the late William Cruikshanks, who passed away suddenly as a result of a stroke, was held on Saturday.

The late Mr. Cruikshanks was a son of the late Mr. and Mrs. Hughie Cruikshanks, and was born at Fairmount 58 years ago. He was employed as section man on the C.N.R. at Fraserville for 22 years. Later he purchased the farm owned by the late George Moncrief, and for the past eleven years has been a successful farmer in this district.

The deceased was a highly respected citizen, and his neighbors who have known him all these years were shocked and deeply grieved at news of his sudden death.

He leaves to mourn his loss his wife, who was formerly Miss Clara Clayton of Cavan; one son, Melville; three sisters: Mrs. R. J. Delahaye of Fraserville, Mrs. A. Armstrong and Mrs. J. Ballantyne of Peterborough, and three brothers: Jack Cruikshanks of Hastings, Jim and Hughie Cruikshanks of Peterborough.

The pall-bearers were Victor Colon, Willard Waterman, Stewart Hogg, Kenneth Moncrief, Bert Cunningham and Frank Whitfield.

Interment was made in the family plot in Fraserville Cemetery.

MRS. SARAH MEHARRY

A short illness was followed by the passing of Mrs. Sarah Meharry, widow of the late William Henry Meharry, at her home, 42 Victoria avenue, this day (Wednesday). She was 83 years of age.

Formerly Sarah Huston, she was born in North Monaghan township, daughter of the late Mr. and Mrs. John Huston. Her entire lifetime was spent in this district. She was a member of St. Andrew's United church.

Surviving are one son, George of this city; three daughters, Mrs. R. Hewett of Manitoba, Mrs. A. M. Clark of Toronto, and Mrs. M. McGregor of Detroit, and six grandchildren.

The funeral will be held Friday at 2 p.m. from the Comstock Funeral Home to Little Lake Cemetery, Rev. Dr. C. V. McLean officiating.

IRA SHAW

OMEMEE, March 24.—The death of Ira Shaw following a lingering illness occurred in Nicholls Hospital Monday morning in his 69th year. The funeral was held from Trinity United Church, Wednesday, March 24, at 2 o'clock.

MRS. H. J. ARCHAMBAULT

Rev. Hilaire Archambault of the Holy Family Church, Britt, Ontario, eldest son of the late Mrs. H. J. Archambault, celebrated solemn mass as funeral rites were observed for her Tuesday morning at St. Peter's Cathedral. He was assisted by Rev. Gregory Wolff of Cobourg as deason, and Rev. Joseph Walsh of Peterborough as sub-deason. His Excellency Reverend Denis O'Conner was present in the sanctuary.

Present also in the sanctuary were: Rev. George Cherrier of St. Paul's Church, Toronto; Rev. Father Galvin of Grafton; Rev. K. Corkery and Rev. C. McCarney of Lindsay, Rev. H. Black of Wooler, Rev. V. J. Ologoly of Ennismore, Rev. Y. McFadden of Downeyville, Rev. M. Fitzgerald of Parry Sound, Rev. G. Kay of Kinmount, Rev. G. Kay of Bracebridge, Rev. G. Wolff of Cobourg, Rev. K. Malane and Rev. Garvey of Lindsay, Rev. Leo Risher of Trout Creek and Rev. V. Corkery. Very Rev. Dean O'Sullivan, Rev. Karl Grant, Rev. Dr. V. J. Masterson, Rev. C. J. Carroll, Rev. J. Walsh, Rev. C. Begley, Rev. J. J. O'Brien, Rev. C. Maloney and Rev. P. J. Kelly, all of Peterborough.

Rev. Father Kelly, rector of the Cathedral, delivered the funeral sermon. Interment was made in St. Peter's Cemetery, Father Archambault officiating. Pall-bearers were five sons-in-law, Dr. V. A. Killoran, E. D. Foley, V. S. Rutherford, G. B. Cathcart, and H. M. Doner and Dr. Martin Killoran.

WARKWORTH

ORATORY WINNER IS BESSIE GRANT

Is Awarded First Place In Contest Of Warkworth Y. P. S.

(Examiner Correspondence.)

WARKWORTH, March 24.—St. Andrew's Y.P.S. held a very interesting and largely-attended meeting on Monday evening. The president, Will Johnston, conducted the opening exercises. One of the main items on the program was the oratorical contest which is taking place throughout this district. The following contestins:

James Ferry, the youngest member, gave a very interesting speech on the "Life of D. L. Moody."

Sammy Black, on the Life of John Calvin.

James Potter, on the Life and Works of John Knox.

Bessie Grant, on Rev. James Robertson.

Each contestant was also asked to give a short impromptu speech on one of the topics. Sam Black chose Should Older Members Aid the younger members in our Y.P.S.

Bessie Grant spoke on "How to Increase Our Y.P.S.

James Potter chose a current event.

The judges were Dr. C. C. Armstrong, Mr. George Dawe and Mrs. Meiklejohn. Before giving their decision they complimented all the speakers on the splendid manner and material of the different subjects. Miss Bessie Grant was the winner.

Mrs. Carmen Carlaw, who had charge of the missionary part of the program, gave a beautiful tribute in a few verses to the late Mrs. Richards who, for several years, has been convenor of the missionary programs. This was followed by prayer, and a short musical program of hymns, duets, and trios, also a short address by Rev. G. L. Duncan. Mrs. Carlaw gave a short story suitable for the younger members, which was much enjoyed.

PROVINCIAL AUDIT IS NOT NECESSARY

(Continued from Page 1.)

which is directly to Mayor Macdonald, and the other is a copy of Mr. Cummings' reply to Alderman Gordon.

Letter To Mayor

The letter to Mayor Macdonald was as follows:—

Toronto,
March 19th, 1937.

O. A. Macdonald, Esq.,
Mayor,
Peterborough, Ontario.

Dear Mr. Mayor:—

Recently Mr. G. N. Gordon, K.C., of your city made representation to the Minister that a provincial audit was urgently needed with respect to some matters relating to your sinking fund.

I have made a preliminary investigation, and for the information of yourself and the city council enclose copy of the letter which I have today written to Mr. Gordon.

I send you this information in case from any press reports any feeling has been created in your city that all is not well with the sinking fund, so that you may correct any misunderstanding.

Yours very truly,
(Sgd) Herbert L. Cummings,
DEPUTY MINISTER.

Answer To Ald. Gordon

Mr. Cummings' reply to Alderman Gordon is published in full herewith:—

Toronto, March 19th, 1937.

Honourable G. N. Gordon, K.C.,
393 George Street,
Peterborough, Ontario.

Re:—PETERBOROUGH SINKING FUND.

Dear Mr. Gordon:—

I have completed a sufficient investigation into the affairs of this fund to be satisfied that no special audit is required as intimated in your telegram of 27th February to the Honourable the Minister, in which you state your opinion to be that a provincial auditor should examine the city's municipal affairs.

The particular matters referred to in the telegram and subsequent correspondence were in connection with the surplus reserve in the sinking fund and trading in investments of the fund by the Commissioners of the Peterborough City Trust.

In my opinion, there is no warrant whatsoever for any special audit or inquiry being conducted, which is fortunate having regard to the fact that the cost thereof would have to be paid by the taxpayers of your city. An audit in such matters would be of a highly specialized character, and, therefore, the more costly.

"Erroneous Assumptions"

I am satisfied you have come to opinions and conclusions as to the management of the sinking fund, the trading of investments thereof and accumulation of a surplus reserve without adequate knowledge of the purposes and transactions of such funds, and because of erroneous assumptions based upon insufficient data contained in the city audit reports of recent years.

My investigation leads me to the conclusion that the management of the sinking fund by the Commissioners has, on the whole, been excellent and skilful, with resultant advantages to the taxpayers and added protection to the holders of Peterborough debentures. The investments held are of the highest grade and, generally speaking, well selected, and the trading transactions have been based upon the exercise of sound judgment, with consequent profit to the fund. I do not think anyone competent to judge could justifiably criticize any of the tradings in investments which have taken place in recent years.

It is the duty of the Commissioners to keep invested the moneys of the fund, so that the maximum interest earnings consistent with safety will accrue. They would merit criticism if they did otherwise. Similarly it is their duty to be watchful of investments held, so that they may sell when market conditions and fluctuations indicate that to be the wise thing to do in order that losses may be avoided or profits may accrue.

There is nothing in any of the trading transactions to indicate other than that the Commissioners have been alive to their responsibilities and possessed of sufficient acumen to so deal with their investments as to reap a profit without any element whatsoever of speculative or active trading characteristics being present.

As to the accumulated surplus in the fund, shown by the most recent balance sheet to be over $300,000, it is a matter for congratulation for your taxpayers that such a happy situation exists, and that the Commissioners have kept a closed fist over the surplus and not permitted it to be improperly transferred to current municipal funds, as has been done in some municipalities.

The surplus of the fund is imbued with the same trusts as is the fund itself, and can be put only to those uses for which the fund is established. Any other application would be illegal.

I am glad to find your fears appear to be groundless, and that the taxpayers of your city need not be put to the expense of an audit as your opinion indicated was urgently needed.

I am sending copies of this letter to the Mayor and the Chairman of the Commission, so that they may assist you to allay any fears as to the safety of the sinking fund which may have arisen in your city because of any statements or rumours resulting from press reports referred to in your telegram.

Yours very truly,
H. L. Cummings,
DEPUTY MINISTER.

BUILDINGS BURNED

Lack of Water System Makes Fighting Fire Difficult.

ALTON, Ont., March 24.—(CP)—A garage, bakeshop and butcher store were burned to the ground early this morning when lack of water at the village made it difficult to put out the fire. When the pumper of the nearby Orangeville brigade arrived an hour after the fire started, the three buildings were razed to the ground.

SNOOK "the Neighborhood Kid"

By LEWIS OPTICAL, 345 George St. N.

But my "Mom" says for tired eyes, you should wear LEWIS' "RITE-SIGHT" GLASSES. They only cost $6.50, including examination. Open evenings by appointment.

Phone 1280
345 George St. N.

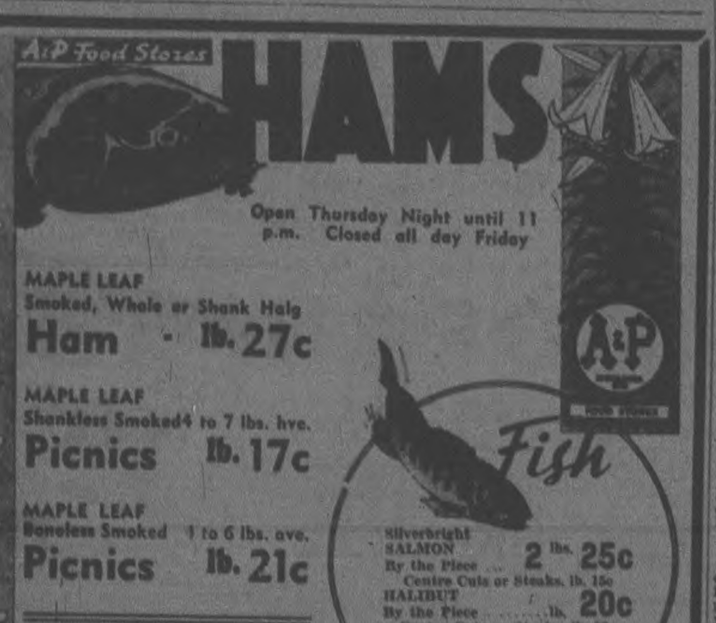

MAPLE LEAF Smoked, Whole or Shank Half Ham - lb. 27c

MAPLE LEAF Shankless Smoked 4 to 7 lbs. ave. Picnics lb. 17c

MAPLE LEAF Boneless Smoked 1 to 6 lbs. ave. Picnics lb. 21c

GOVERNMENT GRADE "A" 6 lbs. up TURKEYS - - lb. 28c

BONELESS VEAL ROAST lb. 15c

SMOKED SIDE BACON sliced lb. 25c

FRESH LOINS PORK 21c

FRY'S COCOA - - ½-lb. tin 19c
PILCHARDS - - 3 tins 29c
SOME STRIKE—FANCY PINK No. 1 Tin SALMON - - - 10c
OGILVIE'S HEATHER OATS - pkg. 17c
A & P CHOICE No. 1 Tin WAX BEANS - - 10c
CUP CAKES - - 2 pkgs. 9c
NEW CHEESE, mild - - 18c

BRUNSWICK SARDINES - - 2 tins 9c
BRUNSWICK HADDIES - - 2 tins 23c
GLACIER SARDINES - - tin 7c
CONNOR'S CLAMS - - tin 13c

CHRISTIE'S GRAHAM WAFERS - pkg. 23c
CHRISTIE'S FIG ROLLS - - lb. 15c
GREEN GIANT PEAS 2 for 25c
CLARK, LIBBY, EMPO TOMATO JUICE - - 2 for 15c
FLOATING CARBOLIC GENUINE SWISS CHEESE 23c
JERGEN'S SOAP - cake 5c

WHITE NAPHTHA P&G SOAP 10 bars 37c

CHIPSO suction suds LGE. PKG. 18c

Be Sure th Coffee You Buy Is Groound Before Your Eyes!
EXTRA SPECIAL!
BOKAR
Vigorous and Winey
COFFEE
1-lb. tin 27c
A & P Coffee is Always Ground Only When You Buy it for REAL Freshness.

BLUE RIBBON TEA - - ½-lb. Pkt. 25c
ENCORE BAKING POWDER - 1-lb. Tin 19c
A & P EVAP. MILK Tall Tins 3 for 23c

FLORIDA VALENCIA ORANGES Sweet and Juicy doz. 39c
TEXAS CARROTS BUNCH - 5c
TEXAS SPINACH 3 lbs. 19c
GOLDEN RIPE BANANAS 3 lbs. 19c

A&P Food Stores

The Plasterer Says:

HERE'S A METAL LATH THAT INSULATES

If you are planning to improve your property, use the latest type of metal lath for the plastering work — Pedlar's Universal Metal Lath with the Insulation Backing. This lath reduces heat loss; retards the passage of sounds and vibrations and prevents dampness. Our Universal Lath is the most economical and PERMANENT plaster base on the Canadian market. Ask your plastering contractor, or write

THE PEDLAR PEOPLE LIMITED
Established 1861
Head Office - OSHAWA, ONTARIO
Montreal, Ottawa, Toronto, Winnipeg, Calgary, Vancouver

Thursday—Saturday Specials

Meats That Make Easter Feasts

Sliced Side BACON 23c | MEALED BACON 27c | MEALED ROLLS 18c | Small Link SAUSAGE 20c

Fresh Spare Ribs 2lbs. 21c

BEEF HEARTS HAMBURG STEAK BEEF CUTTINGS 10c

VEAL LEGS RUMPS ROLLS 15c

SHOULDER VEAL CHOP 15c | ROSE BRAND FIRST-GRADE BUTTER 26c | VEAL STEW OR SHANK 3 lbs. 25c

SMOKED MIDGET ROLLS, BONELESS 25c LB.

Hams MAPLE LEAF WHOLE—HALF 25c lb.

Loin Pork Chop 23c | Fresh Shoulders 15c | Pork Butts 18c | Pork Loin Roast 21c

Roast CHUCK SHOULDER, BONELESS 12c; POT ROAST 14c

Maple Leaf Picnic Style SHOULDERS SHANKLESS 18c

RIB BOIL 9c | FRESH FILLET 15c | SLICED SALMON 15c | SMOKED FILLET 15c

BUEHLER BROTHERS

The first cigarette NEWS for over 40 years . . . .

Here's news for all cigarette smokers! The famous du Maurier Virginia cigarettes, with the exclusive Filter Tip, are here! Originated in England . . . now acclaimed throughout the world as the greatest contribution ever made to smoking pleasure.

du Maurier Filter Tip Virginias are news . . . bringing to the world the pleasure of *Filtered Smoke* . . . the richness, mildness and mellowness of specially selected, ripe Virginia tobacco,—smoking refined to a new degree of delightfulness.

The du Maurier Filter Tip brings out new secrets of tobacco flavour and fragrance . . . because the Filter Tip stops all irritants before they reach your lips.

And the proof? Light a du Maurier . . . revel in the utter contentment there is in *Filtered Smoke*.

Lancet says:

"We have tested these cigarettes and find them to be cooler and less irritating than ordinary cigarettes of good quality without the Filter Tip."

Lancet (Jan. 30th, 1937—Page 250)

20 for 25¢ and 50 for 60¢ Same price as in England

du MAURIER FILTER TIP VIRGINIA

A Product of PETER JACKSON (Overseas) Ltd. 217 Piccadilly, London, England

V8-1A

CORN STATE HICK FOOLS BALL HEADS WITH FELLER CASE

Cleveland Indians' Manager No Slouch When It Comes To Player Deals

ENJOYS LAST LAUGH

NEW ORLEANS, March 24.—(A P)—This is the story of a "hick" from the tall corn state of Iowa, who let people laugh right in his face until he proved he was a city slicker.

When Cyril Bismikka was called in from the scouting trails to succeed the famed Billy Evans as general manager of Cleveland Indians against his own wishes the word spread that all was hotsy totsy in baseball land; that a "rube" had been placed in custody of a whole flock of fine ball players.

Cy, a farmerish looking fellow just past the 50 mark, sat into a jam in the celebrated Bob Feller case and looked like a new hat for the other fellow.

But somehow everything turned out like magic. Around the big league circuit the men who once scoffed at the "Iowa Hick" began calling him "Sly," instead of Cy.

Discovered Big Stars.

It was Cy who discovered most of the big stars on the Cleveland roster today, and out-foxed everybody to land the sensational Feller.

While other scouts gave Feller the go-by to check up on Pitcher Claude Passeau, now with the Philadelphia Phillies, Cy ducked them and drove to the Feller farm near Van Meter, Iowa, to watch the schoolboy do his stuff.

He got behind the plate to take a peek at Feller's staff. Then he nailed Feller's father and argued and pleaded until four a.m. the next day when he got his man.

And when it appeared as if all were lost—that Commissioner Kenesaw M. Landis would rule Feller a free agent—Cy pleaded his case with the tough old judge and won.

Baseball experts generally, though, say Cy had made a fool move when he swapped pitchers Monte Pearson and Steve Bundra to New York Yankees for the temperamental Johnny Allen. But it was a good deal for both clubs.

NORTH'S POWER TEST TONIGHT

Sudbury Tigers Meet Dominions—Volants Lace Maroons 9-2

REDMEN IN TORONTO

TORONTO, March 24 (C.P.)—The power Northern Ontario hockey has accumulated over a period of years will be tested in a two-game total goal series tonight when Sudbury Tigers, champions of the Nickel Belt League, meet Toronto Dominions, Ontario Hockey Association senior champions, in the first game of the two-game total goal series for the Allan Cup, emblematic of the senior hockey championship of Canada.

Tigers, who have been playing hockey for the past two months, have had a comparatively easy time in defeating Sudbury Cubs, Sudbury Wolves and Copper Cliff Redmen in the Nickel Belt League. Dominions, on the other hand, have had a hard time in defeating Toronto Marlboros, Toronto Varsity Blues and Toronto Native Sons in the Ontario Hockey Association senior series.

Tigers have had a long rest since defeating Copper Cliff Redmen in the Nickel Belt League finals. Dominions have had a week's rest since defeating Native Sons in the Ontario Hockey Association senior finals

RANGERS BUMP MAPLE LEAFS DOWN BY 3-0

New Yorkers Display Brainy Exhibition Of Hockey In Cup Opener

OUTPLAYED, OUTSHOT

Take Advantage Of Breaks—Wild Free-For-All Tops It Off

By A. E. Fulford
(Canadian Press Staff Writer.)

TORONTO, March 24 (C.P.).—Lester Patrick's New York Rangers swung back into the Stanley Cup spotlight to-day—the greatest surprise of the early dueling for world hockey honors.

The silver-haired master tactician's men defeated Toronto Maple Leafs 3-0 here last night with as brainy an exhibition of hockey as the Stanley Cup series has seen in years. Outplayed on the attack, outshot 45 to 17, Rangers won with brilliant opportunism.

Checking in world-beating style, they seized on each inept Leaf move and fashioned it to their advantage. And when science was tossed aside for body-bruising, rough-house hockey, they swung into that medium with abandon seldom seen in Patrick's debonairly lined hockey machines.

The victory gave them a weighty advantage over Leafs in the best-of-three series between teams finishing third in the National League's two sections. To-morrow night they play in New York and if Rangers repeat they go on to meet the winners of the Boston-Montreal Maroons series. If a third game is necessary it will be played in Toronto on Saturday.

4 Major Penalties.

A last-minute outbreak of fighting that dotted the ice with wrestling groups of players and brought four major penalties provided a thrilling climax to a game that had few bright spots. The checking was too close for that.

It started when Bob Davidson, Leaf winger, and Phil Watson of Rangers tangled. In a second players shed their gloves, dropped their sticks and moved in on each other. Charlie Conacher of Leafs picked Coulter for an opponent and others swung on the nearest sweater of the wrong color.

Red Horner, Leaf backman, swung at Referee Ag Smith's jaw and backed across the ice under the menacing index finger of Referee Stewart's right hand, challenging the official to fight. Manager Conny Smythe came on the ice to rescue Davidson and ended by almost coming to blows with Smith. Finally Conacher had to usher Smythe out of the fray.

Conacher, Watson, Davidson and Coulter were handed major penalties which didn't mean a thing as there was only 32 seconds to play and Horner was overlooked in the

A break led to Rangers' first goal after five minutes of the second period. Horner was given a major for boarding Alex Shibicky so badly he bumped off the ice, and in a power play Lynn Patrick, uncovered before the net, took Frank Boucher's pass to drive the puck past Tur Broda.

There was less than five minutes of the game left when Murray Murdock, a scoreless wonder all season, took Dutch Keeling's pass and beat Broda from close in. In the next minute Shibicky and Neil Colville fooled the Leaf defence, weakened through attacking efforts, and Shibicky lifted the puck over Broda's shoulder when the Toronto goalie fell to the ice to block.

Memorial Cup Survivors

(By the Canadian Press.)

Two teams, St. Michael's College of Toronto and Portage La Prairie face elimination to-night from the field of 10 seeking Canadian junior hockey laurels. The Memorial Cup line-up follows:

East—
N.S.—Amherst, Quebec—Montreal Victorias, Ontario—Ottawa Rideaus, Copper Cliff, Toronto St. Michael's College.

West—
Ontario—Port Arthur, Manitoba—Winnipeg Monarchs and Portage La Prairie, Saskatchewan—Saskatoon Wesleys, B.C.—Trail.

Wrestling Last Night

Albany—Danno O'Mahoney, 230, Ireland, defeated Gus Sonnenberg, 208, Boston, in straight falls.

New York—Chief Little Wolf, 218, Colorado, threw Mike Masurki, 226, New York, 2 falls.

San Francisco—"Count" George Zaryneff, 211, New York, defeated Dr. Freddie Meyers, 209, Chicago, straight falls.

SOCCER GOES BIGGER

LUTON, England—(C.P.)—Finding seating capacity of 20,000 too small for enthusiastic fans, Luton Town football club is on the lookout for a new field. Luton is a third division English League club.

RED WINGS NIP CANADIENS 4-0 TO TURN TABLES

Hec Kilrea Filling In For Aurie Leads Detroiters To Victory

SCORES TWICE

By Elmer Dolmage
(Canadian Press Staff Writer.)

DETROIT, March 24.—(CP).—Growing confidence that the Red Wings might repeat, marked the Detroit hockey camp to-day as the crimson stars of Jack Adams celebrated a highly impressive start on their way to a second straight National Hockey League championship.

Victors over Montreal Canadiens by 4-0 in the first of the best-of-five series last night, the Red Wings picked up confidence.

Having lost four of six scheduled games this season to the Flying Frenchmen the Wings lived again double concerning their ability to topple Cecil Hart's team in the post-season test.

All doubts were wiped out as Hec Kilread, blond speedster from Ottawa, filled in for the injured Larry Aurie to lead to a smashing first victory. Jack Adams and his Wings expect to make it two straight Thursday night and win the series in at least four games.

That means the Red Wings are living high again. The team that won the N.H.L. title and the Stanley Cup last spring returned to the playoffs with the old punch. Second-string forwards have come through with star performances; the defence has tightened and everything is rosy—unless.

An Off Night.

"Yes, we won't be that bad again," promised a determined Hart. "Canadiens were off form last night, but will be a different-looking team Thursday night."

Adams, Owner James Norris, Sr., and most of the Red Wings were willing to accept Hart's word for it. Beaten four times by the Frenchmen the Detroit club was the first to admit Canadiens were not as warm as usual last night.

The flashing Kilread, moved up in Aurie's place beside Marty Barry and Hrebie Lewis, scored two third-period goals to make his playoff debut with Detroit's ranking front line a great success. The league's most prolific scoring line was responsible for all four goals. Lewis and Barry got the puck to Ebbie Goodfellow in the first period, the defenceman scoring from the edge of the goal crease. Lewis scored in the second stanza, pushing in the rebound of a Barry shot that struck the goal post from close range. And Kilread did the rest in the third period.

While the fleet Canadiens, led by the fiery Johnny Gagnon and Armand Mondou, forced the pace from start to finish, the Red Wings carried far more scoring chances by breaking up attacks in the centre area and breaking down fast on the Montreal defence.

Hockey Record

SCORES AND STANDING

N.H.L. TITULAR SERIES.
Detroit 4, Canadiens 0.
First game of semi-finals series.
STANLEY CUP PLAYDOWNS.
First Round.
Rangers 3, Toronto 0.
Maroons 4, Boston 1.
INTER.-AM. PLAYOFFS.
Springfield 1, Providence 0.
ALLAN CUP PLAYDOWNS.
Hull Volants 9, Moncton 2.
Hull Volants win series, 2 straight.
BEACHES COMMERCIAL.
Blantyres 2, Marconists 1.
ONTARIO HOCKEY ASSOCIATION
Junior B.
Barrie 8, Nor. Vocational (Toronto) 3.
O.H.A. INTERMEDIATE "B,"
Semi-Finals.
Clinton 4, Toronto 2. Toronto wins round, 7 to 6.
ONTARIO JUVENILE.
Semi-Finals.
Waterloo 2, Barrie 0. First game.
ENGLISH NATIONAL LEAGUE.
Wembley Lions 1, Richmond Hawks 0.
Harringay Grey 0, Southampton 4.
SOUTH OXFORD RURAL FINAL.
Kintore at Thamesford—Postponed, mild weather.
COLLINGWOOD LEAGUE.
Senior.
ex-Randell's W.E. 3, Dickson's 2, o—25 minutes' overtime. Randell's win title.
Junior.
East End 7, South 1.
ASSOCIATION PLAYOFFS.
St. Louis 2, Kansas City 1.
T.H.L. INTERMEDIATE.
W.E. Rangers 3, Richardsons 0.
Crenes 4, Mecca A.C. 2.
Toronto Pats 7, Knox Church 0.
KI-Y LEAGUE.
Junior Final.
Lions 4, Oakmounts 3.
Lions win championship, 8 to 4.
Midget Final.
St. James' 2, Swansea 0.
St. James' win championship, 5 to 0.
EXHIBITION.
Phil. Ramblers 5, N.Y. Rovers 1.

Allan Cup Survivors

(By the Canadian Press.)

The semi-final stage was reached in Eastern Canada senior hockey to-day following elimination of Moncton Maroons. Western finalists were declared on Monday. The Allan Cup field of six teams follows:

East:
Quebec—Hull Volants and Quebec Aces. Ontario—Sudbury Tigers and Toronto Dominions.
West:
Ontario—Fort William. Saskatchewan—North Battleford.

BRADMAN EXCITED HIM

MELBOURNE, — (CP). — Don Bradman, Australian cricket star, was the cause of a court case here. Excited at the Aussie's great batting, a man shouted and waved his arms about in a street and was picked up for "offensive behavior."

The Heiress

Jacqueline Smith . . . didn't know she had inherited $1,300,000 until her mother had almost succeeded in marrying her to an ex-convict who posed as a wealthy young Englishman. Of a practical nature she disliked her mother's pretenses and was tired of moving from one European hotel to another when their funds ran low. Jim Aspen was attractive and all things considered, he probably would have made quite a good husband. Jacqueline conceded, except for the fact that she was not in the least in love with him. What would you have done in Jacqueline's position in

The Mouthpiece

BY EDGAR WALLACE

Beginning Thurs., April 1, in THE EXAMINER

BARRIE HANDS TORONTO SQUAD AN 8-5 LACING

Junior Winners Score Four Goals In Row During Overtime

BOTH GOALIES GOOD

MIDLAND, March 24.—In a whirlwind overtime finish, Barrie won the first of the O.H.A. Junior "B" playoff games from Toronto Northern Vocationals, 8 to 5. The winners scored four goals in a row in the overtime, three of them in the first four minutes of play.

The Colts played a wonderful game, both on the attack and defence, and had they been able to avoid penalties, the Toronto youngsters would have been badly beaten in regular time. All of the Vocationals' first four goals came when one or more Barrie boys were off the ice. Dyte and Jones played stellar games at defence, and Long and Bowen were dazzling in the front line.

Goaltending was the best man on the ice for the Toronto team, and until he was tripped and fell heavily on his bad shoulder he was very difficult to stop. He looked the best pro. prospect in the game.

Both goalkeepers were outstanding in the nets. Finley had more shots to stop than Goring, but the latter seemed to have hands like a baseball catcher. He hung onto the puck so tenaciously when he caught it that at times he had difficulty getting rid of it.

Northern Vocational—Goal, Finlay; defence, Weisman, Spanner; centre, Mann; wings, Taylor and Goldup; subs, Cowan, Nicholson, Williams, Hood, Hogan Harper.

Barrie Colts—Goal, Goring; defence, Dyte Jones; centre, Bowen; wings, Scott and Long; subs, Brock, Leigh, Walker, Storey, Livingston.

Referee—Bruce Paul, Toronto.

First Period.
1—Barrie, Dyte 9.30
2—Northern Vocational, Goldup (Cowan) 13.34
3—Northern Vocational, Goldup (Cowan) 14.00
4—Northern Vocational, Cowan (Weisman) 15.00
5—Barrie, Long (Bowen) 19.00
Penalties—Dyte 2, Scott, Mann, Williams.

Second Period.
6—Barrie, Jones 3.35
7—Barrie, Jones (Walker) 7.25
Penalty—Williams.

Third Period.
8—Nor. Voc. Williams 9.30
Penalties—Mann, Jones, Dyte.

Overtime Period.
9—Barrie, Jones (Bowen) 1.00
10—Barrie, Long (Jones) 2.00
11—Barrie, Walker (Leigh) ... 4.00
12—Barrie, Long 7.00
13—Nor. Voc. Taylor 8.00
Penalty—Hood.

CANADIAN STAR TALKS OF DRESS

Lucille Watson Tells Her Ideas Of Buying For Best Effects

NEW YORK, March 24 (CP) — Lucille Watson, the Quebec-born actress playing here in "Yes, My Darling Daughter," has bought her own home in New York. Ottawa saw her make her first bid for histrionic fame some years ago.

"I have always had a flair for sophistication," Miss Watson said. "Even when I was young I dressed much beyond my age. Always have worn earrings—small but real pearl earrings — and I still do not feel dressed without them. A black dress—a string of pearls—a black beret and pearl earrings and I am ready for any engagement.

"But it's always been a fetish with me to take particular care of my hair. I brush it unceasingly, for the sheen I love can only be obtained by brushing. I get so upset on being told, 'They are wearing this or that.' Don't you? Who are 'they?' Do you know- I only know whoever 'they' are. I'm evidently searching for just the opposite of what 'they' buy.

"Well, my view of the clothes question is to dress with distinction and not attempt to look like any one else. I do not care to wear the last word in fashion, neither do I want to be demode. But I think I instinctively choose the clothes I feel at ease in. If I depart from that rule I find the clothes I have acquired just hang in a closet and I am wearing an old pet dress and enjoying myself. I do not believe that any style that loses the natural feminine silhouette is essentially good legitimate style.

TILDEN SILENT ON GAME TONIGHT

Not Disclosing What Strategy He Will Use Against Perry

NEW YORK, March 24—(CP) — While tennis fans and experts, some 18,000 of whom will back Madison Square Garden to-night to see him play Fred Perry, are debating just how Big Bill Tilden will combat the Englishman, Bill himself is veiling in secrecy whatever campaign he may have mapped out in advance.

The 44-year-old veteran admits that, from a spectator's seat at Perry's matches as an amateur at Forest Hills and as a professional against Ellsworth Vines, he has drawn several conclusions concerning the Briton's game and what to do about it. But he isn't committing himself.

"I don't believe there's anything that can make an athlete look more silly than to announce in advance just what he's planning to do and then be unable to do it," the lean, slope-shouldered Tilden explained to-day.

To Bill's and the public's way of thinking, Perry should be a great deal harder man to beat to-night than he was in January when the Briton made a successful professional debut by defeating Vines on the same court. Perry has, since then, become accustomed to indoor courts, lighting and the smoke-laden atmosphere. He has, in addition, had eight weeks of steady competition against Vines—"the spirit of competition," adds Tilden, "that Fred certainly wasn't able to get while he was an amateur."

Bill Bill has faced new Briton only in doubles.

Sports Spice

By EDDIE BRIETZ

NEW ORLEANS, March 24 (AP) —Baseball is just around the W.K. corner, but down this way it must share newspaper space and pub and cigar store gossip with football. . . Loyola is going spring practice scrimmaging under a blazing sun.

Compliment Bob Feller appreciated least was that Carl Hubbell can hardly wait to get a look at him. . . Rip Collins, who used to be a star with the Cardinal fun-makers, is organizing a troup of entertainers on the Coast with Gabby Hartnett as chief stooge. . . Hal Roach of the movies has wired for 150 seats to the Braddock-Louis Chicago fite.

Ever since he was pegged by a pop bottle last season, Bill Summers, American League umpire, has answered to the name of "Bottle Bill". . . Fred Perry will say pro tennis is all right. . . He has banked $72,000 in a little more than two months. . . Mike Gibbons is in New York trying to steam up a light-heavyweight title scrap between his boy, Jack, and John Henry Lewis. . . Nothing but the best is here, but a guy misses those Florida sloemachines, at that. . . Steve O'Neill says if his team can't win the pennant it won't be because of the catching. . . Joe Di Maggio promises he'll not be a sucker for high inside balls this season. . . Jimmy Dykes had to bawl out his White Sox for not hustling in training. . . Mark Heitinger, the columnist, has bet Jimmy Johnston, Madison Square Garden magnate, $100 to $10 Lou Ambers will not stop Pedro Montanez.

MAROONS POUND BRUINS DOWN 4-1

Game Winds Up In Fight With Clapper Getting Major For Socking Referee

MONTREAL, March 24—(CP)—Battle-scarred Boston Bruins and Montreal Maroons, wearied after one of the toughest Stanley Cup playoff games in many seasons, bustled off to Boston to-day with the wise money on Maroons, to finish the second-place series in straight games.

Exchanging bump for bump with the bruising Bostonians, Maroons won 4-1 last night in the first game of the best-of-three series.

Low afoot, the Bruin machine tried to batter down Maroons' lighter, but speedier, forces with a vicious body-thumping attack. They failed as Maroons pumped in goals in the first and second periods, and two more in the third when the threatening trouble flared into open fighting.

Dit Clapper piled into Dave Trottier after the Maroon cross-checked him. He pummelled Trottier to the ice, then swung a fight to Referee Clarence Campbell's head as the official seperated them.

Clapper's tantrum brought him a major penalty and possibility of suspension from remaining Bruin playoff games. Campbell was to report on the incident to-day to President Frank Calder of the National League.

Carl Voss shot the first goal late in the opening period—the first goal of an ill-luck season for the big centre. He picked up Baldy Northcott's rebound after Goalie Tiny Thompson had made a close-in save. Northcott got the second after Jerry Shannon and Earl Robinson set up the play.

Bruins came out of their shell in the third. After six minutes, while Gerry Carson served a penalty, Ray Getliffe whipped in the only Bruin goal on a swift face-off play with Charley Sands and Bill Cowley. Seconds later, when a goal might have changed the whole complexion of the game, Beveridge came up with a step on Getliffe. That finished Boston.

They still ganged, but ineffectively, and first Herb Cain scored on a breakaway with Bob Gracie, then they reversed the procedure with Gus Marker also helping.

HOCKEY POPULAR IN NEWFOUNDLAND

Former Charlottetown Player Tells Of Advances Made In Sport

CHARLOTTETOWN, March 24.—(CP)—Hockey is fast becoming Newfoundland's leading sport, according to Harold Gross, former playing-coach of the Charlottetown Islanders during the Maritime Provinces "Big Four" days and who has returned from the Ancient Colony where he assumed coaching duties the past season.

He plans to return early next season as the newly-formed Arena Rink Company will have an up-to-date artificial ice surface for next year's activities. The surface, originally intended for skating only, will be lengthened from 170 feet to 195 feet and it is proposed to start the season in October. Senior hockey will be continued while junior, juvenile and possibly midget will also be catered to, Gross said.

Adjoining the skating rink and under the same roof is a curling rink and artificial ice will be installed in both, a project which will involve the laying of 11 miles of piping. With artificial ice-making equipment installed, it is proposed to bring outside teams to Newfoundland for exhibition games during the season.

Capitalization for the proposed alterations and additions to the present structure has been set at $75,000.

Much attention is being paid to the fundamentals of skating, shooting and other departments of the hockey game. Rink programs include "clinic" for beginners and fans along them carefully.

Fights Last Night

(By the Associated Press).

New York—Harry Balsamo, 139½, New York, knocked out Tak Littman, 140, Milwaukee (1).

Flint, Mich.—Lou Ambers, 136½, New York, world lightweight champion, outpointed Roger Bernard, 136½, Flint (10).

Saginaw, Mich.—Jimmy Adamick, 131, Michigan, knocked out Jimmy Voros, 132, Detroit (1).

PLAN ICE FINALS FOR RECORD HIGH ABOVE SEA LEVEL

Allan Cup Games Set For Western Calgary's Rarified Atmosphere

CALGARY, March 24 (CP)—When the series ends and the Allan Cup finalists leave the ice, maybe the altitude will be used by the losers as an alibi—but, according to Lloyd Turner, manager of Calgary's Victoria Park Arena, that's all it will be. Just an alibi!

This year's finals of the Allan Cup, the trophy that goes to Canada's senior amateur hockey champions, will be played on the only artificial ice rink between Winnipeg and Nelson, B.C., high in the Rocky Mountain foothills. It will mark the first time a Dominion ice title has been settled at any spot between the Manitoba capital and Vancouver, and the first time such an event has been staged so high above sea level.

Engineers have computed the altitude at the arena is about 3,434 feet.

"In a single game or short series the change in atmosphere used to give local players an advantage over visitors," Turner says. "But in a five-game series such as the Allan Cup, it is not likely to matter much.

"You see, the change has no effect on players coming here for the first day or two. It affects them for the next four or five days and after that they don't even notice it. We expect the eastern finalists to be on the scene about a week ahead of the first game and the western team, we expect, will remain over from their semi-final series, which will also be held here."

But some residents of Calgary, newcomers to the district in the last year or two, discounted Turner's statements. They complained of habitual nose-bleeds and said they could blame them on nothing but the altitude. They had never suffered from them back in their Eastern homes.

Last year Fort William Wanderers and Prince Albert Mintos, winners of play-offs of the easternly prairies, got a sniff of Calgary's rarified atmosphere. A team from the British Columbia mountain country, Kimberley Dynamiters, took them on, first Prince Albert and then Fort William, and sent them back home empty-handed.

Dynamiters went on to win the Allan Cup but they will not defend it this year. The team took a trip to Europe, won the world championship in a hockey tournament at London and stayed in England for exhibition games.

Hopes ran high at the time Dr. W. O. Hardy of Edmonton, first vice-president of the Canadian Amateur Hockey Association, announced that the best-three-out-of-five game series for the cup would be held here April 6, 8, 10, 12 and 14, that a Calgary team would win its way to the final.

The Alberta Senior Six schedule had just been completed then, and Calgary's two entrants had finished one-two in the league's final standings. In the first round of the play-offs, however, both fell by the wayside.

The ice surface in the big barn-like arena in Calgary's fair grounds is exactly the same—except for the freezing pipes put in during the fall of 1935—as it was in the days when Paul and Tiny Thompson, Herbie Lewis, Sweeny Schriner and Lorne Carr, now stars of the National Hockey League, romped in it during their amateur days. The rink seats 4,000, with standing room for another 1,500.

OLD CRICKETER DEAD

DERBY, England—(CP). — Sir Sydney H. Evershed, one of four brothers who played for Derbyshire Cricket Club, is dead at 76. He captained the side in 1893 when the county entered first-class ranks.

At The Baseball Training Camps

(By the Associated Press.)

GULFPORT, Miss., March 24. — There's nothing like having a well kept diamond even when your team is beating the bushes. So Henry Fabian, New York Giants, ground keeper, has been manicuring the Gulfport park, to suit the National League champions.

CLEARWATER, Fla.—Jim Peterson, of Brooklyn Dodgers, is easily baseball's most versatile rookie, but he is trying to forget his abilities as a baseball coach, bridge player and magician and win himself a place on the Dodgers' mound staff. Peterson, up on trial from Louisville, has until May 15 to make the grade.

CLEARWATER, Fla.—Bill Baker, New York Yankee catcher, hasn't found that daily association with baseball's heaviest sluggers has helped his hitting. In the midst of thunderous whooping from DiMaggio, Gehrig, et al, Baker has gone to bat 12 times so far without getting a hit.

Results of yesterday's exhibition games:

SAR SARASOTA, Fla.—Boston (A) 7, Cincinnati (N) 4.
LAKELAND, Fla.—Detroit (A) 2, Washington (A) 7.
ST. PETERSBURG, Fla.— New York (A) 9, Brooklyn (N) 6.
LEESBURG, Fla.—St. Louis (N) 4, Rochester (I) 0.
NEW ORLEANS—Cleveland (A) 10, New Orleans (SA) 10. Tie.

FREE ADMISSION
Wednesday
Dancing To
PERCE ATKINSON'S MUSIC
Wed., Fri. and Saturday
MELODY MANOR

Regent
Today and Thursday
2.30—7.00—9.00
Don't Miss This Laugh Riot
IRENE DUNNE
Theodora Goes Wild
RICOH'S ROMANCE!
COMMUNITY SING with WENDELL HALL
NOVELTY SHOP—COLORED CARTOON

CAPITOL
TO-DAY AND THURSDAY
Two Smart Features
Last Complete Performance at 8.40 P.M.
MASTER OF EVERYTHING ...But LOVE!
A spite marriage brought him greater power than riches!
EDWARD ARNOLD
Francine LARRIMORE
"John Meade's WOMAN"
with GAIL PATRICK
GEO. BANCROFT
Paramount Picture
—ADDED FEATURE—
Booth Tarkington's Hilarious Comedy! A Laugh a Minute and They're All On
"CLARENCE"
with
ROSCOE KARNS - ELEANORE WHITNEY
EUGENE PALLETTE - JOHNNY DOWNS

RADIO PROGRAMS

The programs listed are printed as issued by the stations and are subject to change.

Wednesday (Afternoon, E.S.T.)

4.45 P.M.
The Guiding Light (NBC), WBEN.
Young Hickory (NBC) CRCT.
Questionnaire, CFRB.
Variety Program, WGR.

5.00 P.M.
Airbreaks (NBC) CRCT.
Adventures of Dell Dan (NBC) WBEN.
Rhythm Cocktails, CKCL.

5.15 P.M.
Tom Mix Ranch (NBC) WBEN
Children's Corner (CBS) CFRB.
Singing Guitars, CKCL.
Musical Bible Stories, WGR.
Variety Program, WGR.

5.30 P.M.
Jack Armstrong (NBC) WBEN
Blue Fames (CBS), WGR.
Singing Lady (NBC) CRCT.
Captain Jim, CFRB.

5.45 P.M.
Little Orphan Annie (NBC), WBEN.
Stock Quotations, CRCT.
Adventure Bound, CFRB.
Evening Varieties, CKCL.
Terry and Ted, WGR.

6.00 Evening
The Friendly Corner (CBC), CRCT.
Musical Interlude, CFRB.
Foster Hewitt, hockey, CKCL.

6.15 P.M.
Evening News, CRCT.
Claire Wallace, CFRB.
Sundown Serenade, CKCL.
Dinner Music, WGR.

6.30 P.M.
Magic Island, CRCT.
Jim Hunter, news, CFRB.
Musical Cocktail, CKCL.
Roger Baker, sports, WGR.

6.45 P.M.
Pretty Kitty Kelly, WGR
Lowell Thomas (NBC) CRCT.
Eb and Zeb, CFRB.

7.00 P.M.
Amos 'n' Andy (NBC) WBEN
Poetic Melodies (CBS) WGR.
Easy Aces (NBC) WHAM.
Musical Broadcast, CFRB.
 Old Waltzes Orch., CRCT.
Chuck Wagon Time, WGN.

7.15 P.M.
Invitation to Romance (NBC) WJR
Uncle Ezra's Radio (NBC) WBEN.
Ma and Pa (CBS) WGR.
Dance Orchestra, CFRB.
Evening Melodies, CFRB.

7.30 P.M.
Lum and Abner, WJR.
Jewish Seminary, WEAF.
The Broken Arc, CRCT.
Movie Reporter, CFRB.
Palmer House Ensemble, WGR.

7.45 P.M.
Vic and Sade (NBC) WEAF.
Boake Carter, news (CBS) WGR.
Three Ranchers (CBC) CRCT.
Dexter Randolph, CFRB.

8.00 P.M.
Merry-Go-Round (NBC) WHAM.
One Man's Family (NBC) CRCT.
Cavalcade of America, WGR.
Twilight Echoes (CBC), CRCM.
Blue Mountain Mill, CFRB.

8.15 P.M.
Bal Brandywine's Or., WGR.

8.30 P.M.
Famous Actors' Guild (NBC) WJR.
Burns and Allen (CBS), CFRB.
Wayne King's Orch. (NBC) WEAF.
Maine for Family (MBS) WGR.
Hand Box Revue (CBC), CRCT.

8.60 P.M.
Town Hall To-night (NBC), WEAF.
Concertinit Program (CBS) WABC.
Professional Parade (NBC) WJR.
Canadian Concert Hall (CBC), CRCT.

RADIO HIGHLIGHTS

Wednesday, March 24th, 1937

3.15 P.M.—WARSAW BROADCAST (NBC)—Presentation of the winner of the Third International Chopin Competition, CRCT.

6.00 P.M.—THE FRIENDLY CORNER (CBC)—An informal Program for Shut-ins, with Wallace Campbell, Ernest Dainty (organ), and Everybody's Neighbor, CRCT.

7.30 P.M.—JEWISH ANNIVERSARY (NBC)—Semi-centennial celebration of the Jewish Theological Seminary, WEAF

7.30 P.M.—THE BROKEN ARC (CBC)—Holy Week Lectures Dr. Stanley Russell and D. R. Sandwell as Alternate speakers, CRCT.

8.00 P.M.—CAVALCADE OF AMERICA (CBS)—"Life of Henry Stiegel." WGR.

8.30 P.M.—FAMOUS ACTORS' GUILD (NBC)—Starring Ethel Barrymore, WJR.

8.30 P.M.—BURNS AND ALLEN (CBS)—Tony Martin, songs with Henry King's Orchestra, Ken Murray and Oswald, guests, CFRB.

9.00 P.M.—TOWN HALL TO-NIGHT (NBC)—Fred Allen, comedian, Portland Hoffa, and Peter Van Steeden's Music, WEAF, WJR60.

9.30 P.M.—BEAUTY BOX THEATRE (CBS)—Jessica Dragonette, sop., Al Goodman's Orch., WABC, WJR, WKRW.

10.00 P.M.—HIT PARADE (NBC)—Lanny Ross, guest, WEAF

12.30 A.M.—LIGHTS OUT DRAMA (NBC)—"The Thirteenth Corpse," WBEN.

9.15 P.M.
Moonlight Sonata, WGR
Musical Moments, WGR

9.30 P.M.
Beauty Box Theatre (CBS) WABC
Spotlight Parade (CBC) CRCT.
Canadian Mountaineers CFRB
Boots-Bachelors, WGR
Tennis Match, WGR.

10.00 P.M.
The Hit Parade (NBC) WEAF
Gang Busters (CBS) WABC
Vic and Sade (NBC) WJR
Chamber Music (CBC) CRCT

10.15 P.M.
Men of Vision, WHAM

10.30 P.M.
Frank B. Melnch (CBS) WGR
Musical Program (NBC), WBEN
H. R. Butler, talk (CBC) CRCT
Oddities in News, CFRB
Fireside Theatre, WGN

10.45 P.M.
Patti Chapin, songs (CBS), WJR
Late News Bulletin (CBC) CRCT
Observer, CFRB

11.00 P.M.
Vincent Travers' Or. (NBC), WGR
To-morrow's News (CBS) WGR
Golden Gloves Bouts (NBC), WHAM
Mart Kenney's Orch. (CBC) CRCT.
News Bulletin, CFRB

11.15 P.M.
King's Jesters (NBC) WEAF
Golden Gloves Bouts (CBS) CFRB
Freddy Martin's Orch. WGN
Mary Paxton, songs, WLW

11.30 P.M.
Golden Gloves Bouts (NBC), WHAM
Meeting House (NBC) CRCT
Golden Gloves Bouts (CBS) CFRB
Kay Kyser's Orch. WGN
Don Bester's Orch. WLW

11.45 P.M.
Larry Funk's Orch. WLW

12 P.M.
Ben Cutler's Orch. (NBC) WJR
1 o'clock Dorsey's Orch. (CBS) WABC
Henry Busse's Orch. (NBC) WEAF
Leon Belasco's Orch. (MBS) WGR
Marc Frederic's Orch. WJR.

Thursday (Morning, EST)

8.00 A.M.
Jim Hunter, news, CFRB

8.30 A.M.
Classic, talk, music, CRCT
Christian Science, CFRB
Organ Program (NBC) WHAM

8.45 A.M.
Just About Time, CFRB
Silver Strains, WGR

9.00 A.M.
Breakfast Club (NBC) CRCT
Greenfield Chapel (CBS) CFRB
Morning Melodies, CKCL.
Hollywood News, WBEN
Homemakers, WGR.

9.15 A.M.
As You Like It (CBS) CFRB
Holy Week Talk, WBEN
Betty Moore, WHAM

9.30 A.M.
Question Men, CFRB
Musical Program, WBEN

9.45 A.M.
Beauty Forum (MBS) WGR
Good Morning, Madame CRCT
Party Line, WGR

10.00 A.M.
Mrs. Wiggs (NBC) CRCT
Betty and Bob (CBS) WGR
Matron Milton, CFRB
Women Only, WHAM

10.15 A.M.
Modern Cinderella (CBS) WGR
John's Other Wife (NBC) CRCT
Richard's Children, WBEN
Mrs. Aiken-Horace Lapp, CFRB

10.30 A.M.
Just Plain Bill (NBC) CRCT
Betty Crocker (CBS) WGR
Aunt Carrie, CFRB
Morning Devotions, CKCL

10.45 A.M.
To-day's Children (NBC) WBEN
Kitchen Cavalcade (NBC) WHAM
Personal Column, CFRB
The Music Box, CKCL
McDonald's College, CRCT

11.00 A.M.
The O'Neills (NBC) WHAM
David Harum (NBC) WBEN
Get Thin to Music, WGN
Adams' Housewarmers, CFRB
Melody Parade, CKCL
Symphonic Hour, CRCT

11.15 A.M.
Backstage Wife (NBC) WBEN
Quality Twins (CBS) WJR
Sunshine Corner, CFRB.

11.30 A.M.
Big Sister (CBS) CFRB
Vic and Sade (NBC) WHAM
Baker's Fundaise, WGR

11.45 A.M.
Wife Saver (NBC), WBEN
Gospel Singer (NBC) WHAM
Mother Max, CFRB.

(Afternoon, EST)

12.00 NOON
Girl Alone (NBC) WBEN
The Gumps (CBS) WGR
Homespun Reserves (NBC) CRCT
Luncheonette, CKCL.

12.15 P.M.
Story of Mary Martin, WBEN
Ted Malone, CFRB CFRB
Armchair Quartette (NBC), CRCT
Noon-day Tunes, CKCL
Newspaper of Air, WHAM

12.30 P.M.
Gene Arnold (NBC), CRCT
Betty Receive, CFRB
Peggy Tudor, WGR

12.45 P.M.
Jules Lande's Orch., CRCT
Ruth Mae's Darling, WJR
We Are Four (MBS), WGR
Farm Broadcast, CFRB
Astrolite, CKCL
Farm Bureau Speaker, WGR

1.00 P.M.
Dick Fidler's Orch., CRCT
Jack Berch and Boys, WGR
Canada Straight, CKCL

1.15 P.M.
Dan Harding's Wife (NBC) CRCT
Musical Program, CFRB
Meet the Missus, WJR

1.30 P.M.
Food Talks (CBS) WGR
Fred Battley Orch., CRCT
Musicale, CFRB

1.45 P.M.
Real Life Stories (CBS) WJR
Holy Week Talk, WBEN.
Home Beautiful, CFRB

2.00 P.M.
Music Guild (NBC) CRCT
Tell Us Your Story, WJR
Growing Up, CFRB

2.15 P.M.
Melody, CFRB
Hits and Encores, WHAM

2.30 P.M.
Musical Program, CRCT
Kitchen of the Air, CFRB
New Housekeeping, CKCL
Way Down East, WBEN

2.45 P.M.
Myrt and Marge (CBS) WGR
Ma Perkins, CFRB

3.00 P.M.
To be announced (NBC) CRCT
Pepper Young (NBC) WBEN
Molly of Movies, WGR
Kitty Keene, CFRB
Thursday Matinee, CKCL

3.15 P.M.
Matinee (CBS) CFRB
What Do You Think? WGR

3.30 P.M.
Vic and Sade (NBC) WHAM
Baker's Fundaise, WGR

3.45 P.M.
Real Life Stories (CBS) WJR
Holy Week Talk, WBEN.
Home Beautiful, CFRB

4.00 P.M.
Big Sister (CBS) CFRB
Vic and Sade (NBC) WHAM
Baker's Fundaise, WGR

4.15 P.M.
Wife Saver (NBC), WBEN
Gospel Singer (NBC) WHAM
Mother Max, CFRB.

4.30 P.M.
Just About Time, CFRB
Silver Strains, WGR

4.45 P.M.
Moonlight Sonata, WGR
Musical Moments, WGR

5.00 P.M.
Beauty Box Theatre (CBS) WABC
Spotlight Parade (CBC) CRCT.
Canadian Mountaineers CFRB
Boots-Bachelors, WGR
Tennis Match, WGR.

5.00 P.M.
The Hit Parade (NBC) WEAF
Gang Busters (CBS) WABC
Vic and Sade (NBC) WJR
Chamber Music (CBC) CRCT

5.15 P.M.
Men of Vision, WHAM

5.30 P.M.
Frank B. Melnch (CBS) WGR
Musical Program (NBC), WBEN
H. R. Butler, talk (CBC) CRCT
Oddities in News, CFRB
Fireside Theatre, WGN

5.45 P.M.
Patti Chapin, songs (CBS), WJR
Late News Bulletin (CBC) CRCT
Observer, CFRB

6.00 P.M.
Vincent Travers' Or. (NBC), WGR
To-morrow's News (CBS) WGR
Golden Gloves Bouts (NBC), WHAM
Mart Kenney's Orch. (CBC) CRCT.
News Bulletin, CFRB

6.15 P.M.
King's Jesters (NBC) WEAF
Golden Gloves Bouts (CBS) CFRB
Freddy Martin's Orch. WGN
Mary Paxton, songs, WLW

6.30 P.M.
Golden Gloves Bouts (NBC), WHAM
Meeting House (NBC) CRCT
Golden Gloves Bouts (CBS) CFRB
Kay Kyser's Orch. WGN
Don Bester's Orch. WLW

6.45 P.M.
Larry Funk's Orch. WLW

7 P.M.
Ben Cutler's Orch. (NBC) WJR
1 o'clock Dorsey's Orch. (CBS) WABC
Henry Busse's Orch. (NBC) WEAF
Leon Belasco's Orch. (MBS) WGR
Marc Frederic's Orch. WJR.

Radio Log

CANADIAN, CORPORATION

	M.	Kc.
CRCT	351	840
CKCL	317	950
CKCM		910
CKOC		880

COLUMBIA SYSTEM

WABC	349	860
CFRB	435	690
WJR	400	730
WGR	545	550

**MUTUAL SY

WANT ADS. BRING REAL RESULTS AT SMALL COST

Births
Marriages
Deaths
In Memoriam
Card of Thanks

BORN

STUART.—At Nicholls Hospital on Tuesday, March 23, to Mr. and Mrs. Jack R. Stuart (nee Laurette Northey), a daughter.

ENGAGEMENT

Mr. and Mrs. George Harrison, Lakefield, wish to announce the engagement of their youngest daughter, Edna May, to Elwood Dunford, son of Mr. and Mrs. Edwin Dunford of Douro. The marriage to take place the latter part of March.

DIED

GRAHAM, Earl.—At Detroit, Michigan, on Wednesday, March 24, Earl Graham, formerly of Peterborough, son of Mr. and Mrs. W. Nelson Graham.

IN MEMORIAM

BREADMAN.—In loving memory of Dorothy Marion Breadman, who fell asleep March 24, 1934, age 12 years, 9 months.
"She is not dead; She is just away."
—Always remembered by Parents, Grandparents and Family.

SHAW.—In loving memory of a dear Husband and Father, Wesley Shaw, who departed this life March 24, 1935.
Time goes on; we are reminded
Of a day our hearts were crushed;
When God took you; oh, so quickly;
And we all in gloom were thrust.
In the bloom of life God called you;
In the pride of early days;
But we hope to meet you some day;
And be with you always.
—Sadly missed by his wife, Ethel Shaw; sons, Howard and Stuart; and little daughter, Erma.

1 FLORISTS 1

THE PETERBOROUGH FLORAL CO. Flowers Delicately Arranged For All Occasions. 438 Water. Phone 1395. Nights 1680

TURNBULL'S FLOWER SHOP WEDDING BOUQUETS FLORAL DESIGNS. WREATHS. 'PHONE 208 441½ GEORGE ST.

COMING —EVENTS—

First insertion, 20 words or less, minimum charge 50c. Subsequent consecutive insertions 40c per insertion. All over 20 words, 2c per extra word per insertion.

U.F.O. INVITATION DANCE will be in Legion Hall on Thursday, April 1st, 8.30 sharp. Moncrief's Orchestra. Admission: Gents, 50c; Ladies 25c, tax included.

SIXTH CHAPTER, I.O.D.E. Meeting Thursday afternoon at Canadian Legion Hall.

PASSION WEEK SERVICE. — The service, Wednesday, March 24, will be held in St. Andrew's Church at 8 p.m. Dr. A. T. Barr will speak. You are invited.

FOR SALE

4 Miscellaneous 4

ONE BEATTY ELECTRIC WASHER — to be sold for only $19.50. McBride & Franks. 'Phone 1584.

PURINA FEEDS
ALL KINDS
AT
ERNEST C. BRAUND'S
3 STORES

SQUARE PIANO. 'PHONE 1563J.

HOT WATER FRONT, WITH CONNECTIONS, cheap. 'Phone 1126J.

WICKER CARRIAGE, SULKY AND Walker. Apply 314 Mark.

FOR IMMEDIATE SALE
Slightly Used Combination Coal and Gas Range. Also an Assortment of Trade-In Furniture.
Ask For What You Want.
CHERNEY BROS.
153 Hunter Street. 'Phone 1233.

TYPEWRITERS — FOR A BETTER Underwood, Rent your Typewriter from the Maker. Costs no more. Unrivalled bargains in Re-built Underwoods. Low Terms. Free Trial. Underwood, Elliott Fisher Limited, 333 George Street. 'Phone 2828.

MAN'S LIGHT GREY SPRING COAT, size 38, $5.00. 'Phone 222F.

SMALL SIZE SILVER BLACK FOX Scarf, never worn. Bargain, $20.00. Terms. Write Box 240, Examiner.

GENT'S BICYCLE, IN GOOD CONDITION. Apply 537 Waterford.

ONE KROEHLER 3-PIECE CHESTERfield Suite—Reduced from $129.50 to $125.00. See this. One Kroehler 3-piece Suite, marked down from $150.00 to $129.50. Robert Simpson Co., Furniture Department, Upstairs. 'Phone 2500.

'PHONE 853 FOR A COMPLETE SElection of Tasty Fresh Fish for Good Friday. Asia's.

FOUNTAIN PUNT, SQUARE STERN, built for Outboard Motor, in good condition. 362 Bethune Street.

FIVE SHARES PETERBOROUGH CURLing Club, For $10. Whats offer? Write Box 245, Examiner.

WICKER BABY CARRIAGE, GOOD condition, $4.00; Go-Cart, top attached, $2.00, good condition; Heller Stove, double ball bearings, $1.50. Apply 426 Bethune.

COLLIE PUPS; ALSO BELGIAN POLICE and Boston Bull. 240 Princess Street.

ONE GREY PRAM-LIKE NEW, $12.00. 181 Park Street.

GIRL'S FAWN SPRING COAT, SIZE 12; Gentleman's Tweed Spring Coat, size 40, both in excellent condition. 'Phone 2781.

WATER JACKET HEATER. ALSO Small Gas Stove. 278 Water Street.

HEINTZMAN & CO. PIANO, WITH Bench. 'Phone 2282.

HARP, 36" x 30", GOOD CONDITION. 'Phone 2695M, Evenings.

A HALL'S COOK STOVE AND HEATER almost new. Apply between 5 and 7 to 140 Stewart.

TICKLE YOUR FAMILIES' PALATES with Meats of Delicious Fresh Fish, Good Friday. 'Phone 853. Asia's.

FOR SALE

4 Miscellaneous 4

PIANO, SMALL SIZE. WILL TAKE $20.00 Sale Entrance, Greene Building, Charlotte Street.

WHY PAY HIGH PRICES?
WE CAN FURNISH YOUR HOME COMplete with the best up-to-date Furniture, for very little money. See our Special Prices in Floor Coverings, Gas Stoves, Pianos, Bedding, etc. Terms. Fine's Furniture Store, 189 Charlotte. 347W.

BLACK COAT, ALSO GREY SPRING Coat, cheap for quick Sale. 'Phone 2352J. 359 Harvey Street.

FOUR-BURNER GAS STOVE, CARPET Sweeper; also New Quilt and Silver-mounted Pyrex Pie Plate. 'Phone 3560.

YOU NAME THE FISH, AND WE'LL send it promptly. Fish for Good Friday. 'Phone 853. Asia's.

COAL-WOOD STOVE, REGULAR $60.00 for $29.50. Guaranteed one year. Terms $1.50 week. Tel. 3129. Johnston. Open Evenings.

BEST QUALITY AMBER HONEY Allen Brown. 'Phone 1816J.

GENT'S OVERCOAT AND BICYCLE, good condition, reasonable. 'Phone 578.

PHONOGRAPH AND 40 RECORDS, $10. 'Phone 2294.

BRASS BED SPRING AND MATTRESS. 'Phone 2083.

DOUBLE-SIZED WALNUT ENAMEL Steel Bed. 'Phone 2863F.

GERHARD HEINTZMAN PIANO, GOOD condition, 313 Elias Avenue.

ONE NEW SAMPLE SIZE 16 RICE Lake Hudson Seal Coat, No. 1 skins, $165.00. 'Phone 596.

BROWN SWAGGER SUIT, ALMOST new, cheap; size 16. 249 Reid.

IMPROVED BANNER SEED OATS, Official test 41½ Lbs. per Bushel. Price 85 Cents. George Fairbairn, Route 1, Lakefield.

30 LOADS OF CINDERS, 25 LOADS OF Manure for Garden. Cheap for cash. Mixed Wood, $4.00 a Cord. Apply R. Hamlin, 'Phone 2643.

WICKER CARRIAGE, STROLLER DEsign, A1 condition. Apply 129 Maude.

TRICYCLE, CHEAP. APPLY 48 Alfred Street.

SAND, PRAM, LLOYD MAKE. APPLY 249 Stewart Street.

KITCHEN CABINET, BRASS BED AND Dresser. Apply 258 Elias Avenue.

DAVENETTE FOR SALE, CHEAP. APply 272 Dublin.

ONTARIO SEED OATS AND BARLEY. Government Grade No. 1. Taking orders on a Carload. R. A. Scott, 95 Simcoe Street.

ONE SLIGHTLY USED PERSIAN LAMB Coat, Swagger style, size 14-16. Originally cost $300.00. Take $90.00. 'Phone 596.

LIGHT BLUE THREE - QUARTER Length Suit, size 36, cheap. 'Phone 64

HERE ARE
REAL SAVINGS
ON ELECTRIC
WASHING MACHINES
And Your Choice can be secured for as little as $1 Down and $1 Weekly.

1—Beatty White Cap Extra Special at only $19.00.

1—1937 Connor Washer Model 33. Priced at only $79.50.

Let us Demonstrate the New 1937 Connor Thermo Washer. It's the machine with the 4 years free parts and service guaranteed.

McBRIDE & FRANKS
431 George Street
T. J. Cavanagh, Dist. Rep.
TEL. 1584.

Give A Man A Job Under The HOME IMPROVEMENT PLAN.

FOR SALE

4 Miscellaneous 4

LOOK
AT THESE
RADIO
BARGAINS!

1—6-Tube Radiola Model 33. Only $5.

1—7-Tube Radiola Model 18. Only $12.

1—6-Tube Fada Cabinet. Only $15.

1—6-Tube Freed-Eisemann Cabinet. Only $15.

2—5-Tube Philcos 1937 Mantel Models Very Special Discount.

1—Repossessed New Philco. Will Sell for Balance of Payments.

Radio Terms as Low as $1 Down and $1 Weekly.

See Our Display of New 1937 PHILCOS

McBRIDE & FRANKS
431 George Street
T. J. Cavanagh, Dist. Rep.
TEL. 1584.

DON'T MISS
THESE WONDERFUL
REFRIGERATOR
SPECIALS!
To Make Room For Our New 1937 Frigidaires, all 1936 Models must be Cleared Immediately.
This is Your Opportunity

1—New 1936 Frigidaire 4½ Cu. Ft. Price Reduction Saves You $25.00.

1—New 1936 Frigidaire 5½ Cu. Ft. Price Reduction Saves You $40.00.

1—New 1936 Frigidaire 6½ Cu. Ft. Price Reduction Saves You $70.00.

1—Electric Refrigerator At the Bargain Price Complete for Only $89.00.

Your Old Ice-Box will be accepted as Down Payment. Balance can be paid for at As Little As $6 Monthly.

McBRIDE & FRANKS
431 George Street
T. J. Cavanagh, Dist. Rep.
TEL. 1584.

CLASSIFIED ADVERTISING BRINGS RESULTS.

FOR SALE

6 Fuel 6

ONE MIXED SLAB, $2.50 HALF-CORD, Cut. 'Phone 978.

4-Ft. DRY BODY MAPLE, $7.00 PER Cord delivered. Apply Duncan Brown, 'Phone 800, Apsley.

COAL - WOOD - COKE
Sanitary Ice Supply.
'Phone 2700.

WOOD
½ CORD NO. 1 HARDWOOD .. $4.00
½ CORD NO. 2 HARDWOOD .. $3.50
½ CORD SOFTWOOD .. $2.50
Cutting and Splitting Extra.
J. E. A. FITZGERALD
253 Bunker Street Tel. 114

WOOD, WOOD, WOOD.
FIRST QUALITY DRY OR GREEN Body Maple, 4-ft. Lengths, at Summer Prices. Permanent Wood Supply Apsley.

Dry Mixed Hardwood .. $6.75 ½-Cord
Hardwood Slabs .. $4.00
Furnace Wood .. $3.50
BAKER'S WOOD YARD
'Phone 676 189 Dublin Street

2260 AND 1026
ARE OUR Telephone Numbers, and we handle only the BEST GRADES of
COAL, COKE, AND WOOD.
THOMPSON'S
RINK ST EDINBURGH ST.

SLABS
½-CORD .. $2.00
SCOTT COAL AND LUMBER
TEL. 1234.

SPECIAL DRY MIXED 75% HARDwood, $1.75 Quarter Cord, Cut. 'Phone 978.

NOTICE — BEST MIXED WOOD IN Town at the Price—$3.00 Half-Cord Albion. 'Phone 38.

MIXED WOOD, $3.00 PER CORD, CUT. H. B. McGinness. 'Phone 2015.

FURNACE WOOD
½-Cord 4.00
PHONE 178
Edward's Coal and Wood

7 Livestock and Poultry 7

FOUR WORK HORSES, CHEAP. H. Hamlin.

YOUNG BLACK TEAM, 3,300 LBS. Apply Fred J. Sweeting, Smith.

BARRED ROCK EGGS FOR HATCHING also Leghorn, priced at 2½c each. 'Phone 996 ring 2.

FOR SALE — YEARLING YORKSHIRE Bacon type Boar. 'Phone 45 ring 2-3, Keene.

FOR SALE — HEAVY TEAM. 'PHONE 918 ring 4.

BLOOD TESTED HATCHING EGGS— Barred Rocks and White Leghorns. Hatching 8th. 'Phone 2815.

BABY CHICKS
UP TO MARCH 15TH, WE HAD SHIPped 68,000 More Bray Chicks, this season, than we shipped last season up to that date. There is no better indication of Bray quality than this increasing demand. Bray Chicks must have the vigor and thriftiness to live and grow and make money for the people who raise them. So buy Bray Chicks this year. Prices are lower, due to higher hatchability. We can supply day-old Chicks for immediate delivery. Also a limited quantity started Chicks, 2, 3, and 4 weeks old. Pullets, Cockerels or Mixed. Some odd lots are real bargains. Send for catalogues and our list of "Daily Specials." Fred W. Bray, Limited, Simcoe and Water Streets. Telephone 3834.

FOR SALE — ONE GREY MARE, FIVE-year-old, 1,400 Lbs. F. McFadden, Apsley.

JERSEY AND AYRSHIRE COWS, DUE to freshen, April 15. Apply Mat. McMahon, Manlece Avenue.

FOR SALE — PURE-BRED WHITE Leghorn and Barred Rock Eggs for Hatching. 'Phone 36 ring 2, Keene.

YOUNG GANDER; ALSO QUANTITY of Corn in the Stook. 969 ring 1-1.

YEAR AROUND COTTAGE, NEARLY new, beautifully situated on Otonabee, 15 minutes from City; good fishing, hunting. Write Box 163, Examiner.

FOR SALE

8 Real Estate 8

SMALL GROCERY BUSINESS, CHEAP. would suit Couple. Write Box 236, Examiner.

DWELLING; ATTRACTIVE, COMMODious, beautifully situated, West-end. Easy terms; medium size; price right. Write Box 131, Examiner.

FOR SALE OR RENT — NINE-ROOMED House and Barn, in Millbrook, with 15 Acres of Land, electric lights and water. Possession 1st of April. Apply Mrs. Mary Linton, No. 1, Millbrook.

FOR SALE OR EXCHANGE — SEVEN-Roomed House, conveniences, garage, henhouse, about 1 Acre Land, fruit. Would take Smaller Property, or One that would convert into Duplex. Write Box 244, Examiner.

10 Used Cars 10

FOR SALE — DELUXE FORD ROADster. Bugden & Snodgrass Garage.

FIVE-PASSENGER SEDAN AND WHIPpet Sedan, cheap for cash. Apply 109 Romaine.

TO RENT

11 Miscellaneous 11

SMALL HOUSE OR BUNGALOW, quiet locality; soon as possible. Write Box 252, Examiner.

11X Apartments for Rent 11X

HEATED APARTMENT, 4 ROOMS. 283 Rubidge, or 'Phone 1465W.

FIVE-ROOMED HEATED APARTMENT, Modern. 321 Homewood Avenue. 'Phone 1414W.

TWO-THREE-FOUR ROOMED, HEATed Apartments, private entrances, Furnished, Unfurnished. 709 Water.

FIVE-ROOMED APARTMENT, HARDwood floors, 163A Park Hill Road.

FOUR-ROOMED APARTMENT, ON Hunter Street. 'Phone 907J.

MODERN SIX-ROOMED DUPLEX, central. Apply 309 Rubidge.

11XX Houses to Rent 11XX

MODERN HOUSE, 262 PARK HILL Road. 'Phone 2804W.

BRICK HOUSE, 6 ROOMS, WITH OR without Garden, 3 miles from City. 'Phone 858 ring 3.

12 Rooms 12

BED-SITTING-ROOM AND KITCHENette, central. 'Phone 455M.

TWO UNFURNISHED ROOMS, REAsonable. Apply 471 Rubidge.

LARGE UNFURNISHED ROOM, PRIvate entrance. 276½ Water.

BRIGHT BEDROOM, PRIVATE FAMily. 439 Aylmer.

TWO UNFURNISHED ROOMS ON Wescott Street, near George; also Furnished Room with Board. 'Phone 3032M.

TO RENT

12 Rooms (Continued) 12

TWO FURNISHED OR UNFURNISHED Rooms. 'Phone 790.

ONE OR TWO ROOMS AND KITCHENette, Furnished or Unfurnished, 141 Aylmer. 'Phone 1820.

WANTED

13 Miscellaneous 13

LIVE POULTRY, HIGHEST PRICES. Florence. 1726J.

LIVE POULTRY. M. KATZ. 'PHONE 694W.

SCRAP — PAPER — METALS — IRON and Steel—Rags, etc. Peterborough Metal and Waste. 'Phone 697.

USED TIRES—FOUR 5.50 x 19, TWO 3.00 x 19. Write Box 228, Examiner.

WANTED — TO RENT, SMALL HOUSE with Garden, At once. Write Box 230, Examiner.

TWO OR THREE LIGHT HOUSEKEEPing Rooms, Furnished, central. Phone 2819F.

SMALL APARTMENT FOR 2 BUSINESS Men. Write Box 234, Examiner.

ELECTRIC WASHER, GOOD CONDItion. Also Roomers, 493 McDonnel.

WANTED — TO BUY, SMALL HOUSE. State all particulars to Box 238, Examiner.

USED WARDROBE AND CHINA CABinet. Write Box 237, Examiner.

PIANO, GOOD CONDITION. WRITE Box 231, Examiner.

HOUSE, SIX OR SEVEN ROOMS, WITH conveniences; steady tenants. Write Box 241, Examiner.

TWO OR THREE UNFURNISHED Rooms for Light Housekeeping; must be central. Write Box 240, Examiner.

HOUSE, TO RENT, IN OR NEAR Peterborough, electricity, garden, three adults. Write, full particulars, Thomas Kearney, Campbellford.

REASONABLE ROOM AND BOARD for Business Girl; must be central. Write, stating price, Box 242, Examiner.

HIGHEST PRICES PAID AT YOUR Door for Rags, Paper, Iron, and Metal. 'Phone 2059W.

OLD GOLD. PHILLIPS' DENTAL Laboratory, 496½ George Street.

WANTED — CATTLE FOR PASTURE. Also Good Oats for Sale. Apply Lee Maher, Douro.

SIX OR SEVEN ROOMED HOUSE, conveniences, South of Charlotte, by end of April; reliable tenant. Write Box 232, Examiner.

WANTED — DESK SPACE IN OFFICE, must be Furnished; central. Write Box 235, Examiner.

WANTED — BY FIRST MAY, FIVE-Roomed Heated Apartment; must be centrally located. Write Box 236, Examiner.

18 Help Wanted (Female) 18

COOK-GENERAL; MUST BE EXPERIenced; over 30 preferred; references. Apply 312 Water.

GIRL TO ASSIST WITH HOUSEWORK; Country Girl preferred; references. Apply 513 Water Street.

CAPABLE GIRL TO TAKE CARE OF Small Child during day; no housework. Call 208 Aylmer Street, between 7.30 and 9.30 p.m.

WOMEN — SURPRISE YOUR FAMILY on Good Friday by ordering Fresh, Delicious Fish from Asia's. 'Phone 853.

CAPABLE GIRL TO TAKE CARE OF Small Child during day; no housework. Call 208 Aylmer Street, between 7.30 and 9.30 p.m.

WOMAN (TWENTY-FIVE - THIRTY) Wanted for Light General Housework and part care of Child two years. Small House, Lakefield; references necessary. Write Box 243, Examiner.

19 Help Wanted—Male 19

WANTED — 8-8 RECRUITS TO LEARN Machine-Gun Signalling with the Prince of Wales Rangers, commencing Thursday, March 24, at 7.30 p.m. Bonus and Pay granted.

BOY, TO LEARN THE TRADE OF SHOE Repairing, age 16, 17; also Experienced Shoe Repairer. Apply 196 Simcoe Street.

GOVERNMENT JOBS — HOW TO GET them. Be ready for Spring appointments. Free Booklet. The M C C Civil Service Schools, Toronto 10.

ENGINEER WANTED FOR SHORT Work. Second-class papers. Write Box 250, Examiner.

MEN! REMIND YOUR WIVES TO 'Phone 853 for Early Delivery of your Fish for Good Friday. Asia's.

FARM HAND WANTED, CAPABLE ALL-round Man, for Mixed Farm. State age, experience, wages per month, to M. L. Hughes, R.R. 1, Mersereau, Ont.

WANTED

BOY FOR FARM WORK, ABOUT 16 years. Write Box 245, Examiner.

TWO YOUNG MEN, NEAT APPEARING, over 21, to handle our Business in City. Drawing account furnished. Write Box 241, Examiner.

19X Agents Wanted 19X

AGENTS WANTED TO SELL THE "House of Windsor," large book nearly 400 pages, profusely illustrated, only $2. Covers tragic story of Edward VIII and Life of George VI. Big demand. Large profits. Write for Free Sample Book. Box 22, Dept. 20, Toronto A.

20 Employment Wanted 20

CANADIAN LEGION HAVE LISTS OF Competent Returned Men to fill Temporary or Permanent Positions. Give the ex-Soldiers a chance to work for you. 'Phone 141.

EXPERIENCED - PRACTICAL NURSE, Good Housekeeper, excellent references; Invalid or Motherless Home. Write Box 234, Examiner.

21 Boarders Wanted 21

OLD-AGE PENSIONER BOARDERS Wanted; reasonable. Melville Freeborn, No. 1, Lakefield.

ROOMERS OR BOARDERS. 373 Queen.

LADY BOARDERS FOR COMPANY, IN private home; central; home privileges. Write Box 212, Examiner.

BREAKFAST AND ROOM FOR GENtleman; private home, close to Confederation Park. Write Box 247, Examiner.

WHO CAN DO IT

22F Miscellaneous 22F

EXPERT FLOOR POLISHER. 'PHONE 1714.

JOSEPH H. GLASS—HORSE COLLARS, Harness and Repairs. Also Trusses for Rupture. 332 Water Street.

WE PAY CASH FOR OLD GOLD. No Waiting. ELSIE BENNETT GIFT SHOPPE.

STABLER'S, FURRIERS
Reputation Gained By Satisfaction.
241 Bethune Street Tel. 2709M.

KEYS DUPLICATED — BADMINTON Restringing — Safe Combinations. John Buck, Cherrylee Street.

23 Auto Repairs and Accessories 23

COAL OIL, 15c. USTILLATE, 14c. Vulcanizing, Car Repairs. Guaranteed Service. Dawson's Service Station. 'Phone 1523.

DUNFORTH'S GARAGE.
BODY AND FENDER — REPAIR BATTERIES, TIRES AND ANTI-FREEZE.
423 WATER STREET. 'PHONE 2706

TRY DEPENDABLE CLEANERS. Cash and Carry. Dresses 75c, Coats 75c. Cleaned and Pressed. 211 Hunter Street.

CRAIG'S
CLEANING, PRESSING, ALTERATIONS.
HATS, COATS, SUITS, FUR COATS CALLED FOR AND DELIVERED.
173 SIMCOE 'PHONE 75

25 Moving and Storage 25

SHORT DISTANCES OR ANYWHERE in Canada or United States Covered. Padded Vans. Experienced Courteous Man. Apply, full particulars, M. Hawkinson Limited, 610 Yonge Street, Toronto.

BRADLEY'S CARTAGE. 'PHONE 2127 All Goods Insured while in Transit. P.U.C. license. 509 Aylmer Street.

31 Photographers 31

PORTRAIT AND COMMERCIAL PHOTOGRAPHS. PICTURE FRAMES REASONABLE PRICES.
FRED CRIPPS' STUDIO
NEXT GRAND OPERA. TEL. 2271

34 Radio Service 34

RADIO SERVICE.
HAVE YOUR RADIO REPAIRED EXPERTLY AND PROMPTLY.
McCANNAN RADIO-ELECTRICAL SUPPLIES STORE
140 SIMCOE STREET TEL. 48

$1.00
RADIO TUNE-UP SERVICE
Any Make of Radio.
All Repairs Guaranteed 3 Months.
Tel. 2183. Johnston's. Open Evenings

LOST

37 LOST 37

BUNCH OF KEYS, FINDER PLEASE 'Phone 1123.

PERSONALS

39 PERSONALS 39

TWO-WAY ACTION OF THE KIDneys, antiseptic and invigorating. Stimulates attack the cause of Rheumatism, Sciatica, Lumbago. McDermid & Jury and Lynch's Drug Store.

MEN! GET VIGOR AT ONCE! NEW Ostrex Tonic Tablets contain raw oyster invigorators and other stimulants. One does pep up nerves, glands. If not satisfied, maker refunds few cents paid. Call, write McDermid & Jury Drug Store.

TAXI

40 TAXI 40

ELITE TAXI (W. H. Miller). Telephone 183.

CAPITOL TAXI.
OUR SERVICE IS BEST.
OPP. CAPITOL THEATRE. TEL. 105

HARRY FINNIS
TAXI
'PHONE 771.
COURTEOUS, PROMPT SERVICE

PROFESSIONAL

41 Accountants 41

EDWARD H. MAPAGE—Chartered Accountant. Auditor, 244 Water Street.

44 Lawyers 44

HON. G. N. GORDON, K.C. — Law Offices, 395-397 George Street. Appointments by Telephone — 2500 and 3301.

EMMETT F. SHEEHY—Canada Bonded Attorney. Loans. 397 George St.

JACOB LOW — Barrister, Solicitor, Notary Public. Money to Loan on First Mortgages. 319 Hunter Street West, Peterborough, Ont. 'Phone 2344. Nights and Holidays 1027

PECK, KERR & McELDERRY — Barristers and Solicitors, 418 Water Street, Peterborough. Telephone 1950. E. A. Peck, K.C., P. D. Kerr, K.C., V. J. McElderry, K.C.

ALEXANDER L. ELLIOTT—Barrister, Solicitor, Notary. Money to Loan. Kresge Building, 235 George Street, Peterborough. Telephone: Office 3 Residence 31.

46 Nursing 46

COMPETENT NURSE, HOURLY OR Daily. Full Hospital Training. 'Phone 893J.

47 Optometrists 47

CONSULT A. A. FOWLER, Phm B., Optometrist, about your Eyes. Glasses fitted. Watch Repairs. 'Phone 856.

M. J. ROCHE, R.O.
OPTOMETRIST
188 Charlotte Street. Tel. 422

MONEY TO LOAN

MORTGAGE LOANS, 5½%. APPLY to Miss Armstrong, c/o G. N. Gordon.

DON'T LOSE YOUR CAR
REFINANCE IT
DO you find the monthly payments a little high? You can still have your car and greatly reduce your monthly payments — sometimes cut them in half.
WE will refinance the balance owing on your car and arrange convenient payments over twelve months.
CAMPBELL
AUTO FINANCE CO.
LIMITED
Local Representatives:
DIXON & HURLEY
201 Water Street Phone 498-J

NOTICES

49 NOTICES 49

"THE CRUCIFIXION" (BY SIR JOHN Stainer) will be Sung by the Choir of St. Luke's Church, Ashburnham, Wednesday, March 24, at 7.45 p.m.

AUCTION SALES

50 AUCTION SALES 50

FOR SUCCESSFUL AUCTION SALES Telephone 1477W. J. H. Miles.

HOLE IN ONE TWICE
BURMA—(CP)—Lightning, they say, never strikes twice, but Rangoon Golf Club members vouch for the story that two players holed out in one on the same day at the same hole at the club here recently.

ARMS SHIPS CAPTURED
LISBON, Portugal, March 24 (AP) —The Insurgent radio station at Salamanca announced today the Spanish Insurgent navy patrolling the northern coast of Spain had seized the government steamer Caldames carrying armaments and 2,000,000 pesetas in silver coins from France.

HENRY

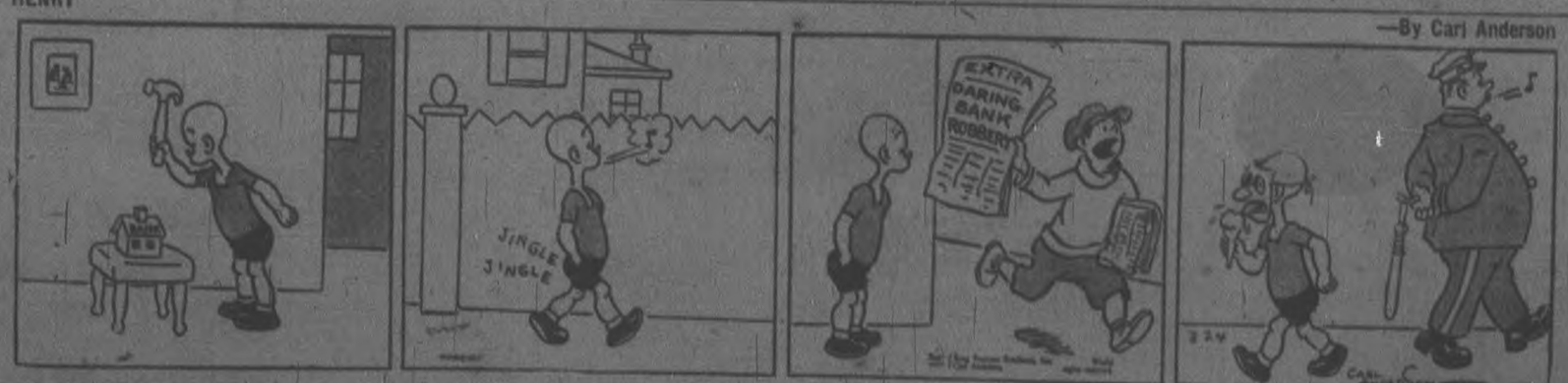

BRINGING UP FATHER

The Examiner Classified Advertising Index.

Accountants 41
Auction Sales 50
Auto Repairs and Accessories 23
Building Supplies 51
Carpenters 51
Cement Work 51
Cleaners and Dyers 24
Contractors and Builders 51
Collections 44X
Dentist 42
Electrical 51
Employment Wanted 20
Florists 1
For Sale (Miscellaneous) 4
Found 38
Fuel for Sale 6
Funeral Directors 43
Help Wanted (Male or Female) 19
Help Wanted (Female) 18
Help Wanted (Male) 19
Insurance 45
Jewellery Repairs 48
Lawyers 44
Legal Notices 1
Live Stock for Sale 7
Lost 37
Medical 42
Moderning and Repair 51
Money to Loan 48
Monuments 51
Moving and Storage 25
Musical Instruction 40X
Painting and Decorating 51
Personals 39
Photos Copied 31
Plumbing and Heating 51
Poultry for Sale 7
Printing 51
Radio Service 34
Real Estate for Sale 8
Rooms to Rent 12
Summer Cottages to Rent 11
Summer Resorts 11
Taxis 40
Tenders 51
To Rent (Miscellaneous) 11
Used Cars 10
Wanted (Miscellaneous) 13
Watch Repairs 47
Who Can Do It 22F

NOW IS THE TIME TO MODERNIZE and REPAIR --- 3 YEARS TO PAY

You May Borrow
Up to $2,000.00
Through the Government's
Home
Improvement Plan

These Advertisers
Will Help You
MODERNIZE
REPAIR - REMODEL
Decide How to Have
Your Home Improved

This Is All You Have to Do:

First
Check over your home from the viewpoint of a prospective buyer or tenant—What does it need to make it modern and more comfortable?

Second
Consult one of the contractors or supply houses listed in this column for an estimate of the cost. (There is no charge or obligation for this service.)

Third
Take your estimate to your bank for a low cost Modernization Loan repayable over 12 months or up to three years. Loans may be secured up to $2,000.00

HOME IMPROVEMENT

Contractors and Builders.

Free Estimates. No Obligation.
CHAS. H. HUFFMAN
211 Hiss Street. Telephone 3269

Electrical.

BASE PLUGS, SWITCHES, COMPLETE Wiring. Right Work and Prices. 'Phone 3017J. A. Lavallee.

Estimates Gladly Furnished
MILLER POWELL Co.
Electrical Contractors
438 George St. — Tel. 863

COMPLETE
ELECTRICAL SERVICE
Electrical Fixtures
And Wiring Devices.
GRANT & LOUCKS
418 George Street. Tel. 709

'PHONE 1403 — W. GORDON HALL—Electric Wiring. Floor Plugs Installed. Agent G.E. Hotpoint Ranges, etc.

Painters and Decorators.

PAPERING AND PAINTING. Reasonable Prices. Work Guaranteed. 'Phone 1004.

PAPERHANGING, PAINTING, AND Graining. H. Kellar. 'Phone 2581.

STEWART FINNIS
OLD FLOORS LIKE NEW.
Dustless Machine.
Decorator - J. H. Vance
713 Aylmer Streets.

Plumbing and Heating.

FOR EXPERT PLUMBING AND HEATING REPAIRS & CONTRACTS See J. L. P. SMITH 379 Water Street

Let Us Quote On Your Paint Job With Lowe Bros. Paint.
F. R. J. MacPherson & Son. Tel. 435W

ADAMSON & DOBBIN
PLUMBING, HEATING, AND SHEET METAL WORK
170 SIMCOE ST. 'PHONE 469

Cement Work.

M. SICKLER
328 Stewart St. — Tel. 2235J
Cement Floors, Foundations, Sidewalks, etc. Free Estimates

Building Supplies.

USE THE
DOMINION LOAN PLAN
TO PURCHASE
QUALITY BUILDING MATERIALS
SCOTT COAL
AND LUMBER
TEL. 1234

YOUR FREE COPY
Of The "101" Book of Home Improvements Gladly Mailed Upon Request.
THE PETERBOROUGH
LUMBER CO. LTD.
162 Hunter St. W. Tel. 3100

SIX YOUTHS FINED

Pay $19.35 Each For Creating Disturbance in Shakespeare Dance Hall.

STRATFORD, Ont., March 24.—(CP)—Appearing before Magistrate J. A. Making in police court here, six local youths, charged with taking part in an unlawful assembly, changed their not guilty pleas and admitted their guilt. Each was fined $19.35. The charges arose out of a disturbance at a dance in Shakespeare.

The Examiner
Classified
Advertising Rates

Cash Rate:
1 Cent per Word or Figure per Insertion. Minimum Charge, 25c

Charge Rate:
2 Cents per Word or Figure per Insertion. Minimum Charge, 50c

Box Numbers:
One or more Consecutive Insertions 10c

'Phone 1600:
We will call for your Advertisement and give you the low Cash Rate.

Coming Events:
Per Word per Insertion 2½c
Minimum Charge 50c

Special Announcements.
Birth Announcements 50c
Engagement Announcements 50c
Marriage Announcements 50c
Death Notices 50c
Card of Thanks (up to 7 lines) 50c
In Memoriams (up to 2 inches) 75c
Over 2 inches (per inch extra) 50c

Legal, Municipal, Government, Auction Sales:
First Insertion per agate line, 12c
Repeat Insertions 8c

Our Boarding House - with - Major Hoople

NOW TRY PUZZLE WORD CONTEST NO. 26

TWENTY-FIVE DOLLARS in Cash Prizes will be paid by The Examiner for solutions to this puzzle. There is no entry fee, but only Examiner Classified Ad buyers may enter. Contract Advertisers are excluded.

Two entries are allowed for each $5c spent in the purchase of Examiner Classified Want-Ads. The entries are good for THE CONTEST OF THAT WEEK ON THE FOLLOWING WEEK ONLY, as interest in the purchase.

Entry slip MUST be attached to each entry made. Slips secured upon payment of Want-Ad accounts. Full details, rules and entry slips are on another page of to-day's Examiner. Solutions MUST reach Puzzleword Contest at The Examiner NOT LATER than 4 p.m., Saturday, Mar. 27. Results announced as soon as ascertained.

ACROSS:
1. Nature lover
3. Malign
6. Trees planted a pest in the Great War
10. Dress
12. Island
14. Insect
15. Unequal
16. Hurt
17. City in India
19. Obey
20. Performed
22. Malt brew
27. English river
29. Trees are sharp
32. Hunters do this at birds
35. Health resort
38. Place of contest
39. Pierce with a point
40. Relating to the Papacy
42. Kind of cheese
45. Old wounds are ——— in time
46. This goes up and down
52. Variety of tree
53. Exist
54. A terrier
55. Emanates

DOWN:
1. The marital go into this profession
2. Cox's element
3. Encounter - ed
4. Tap
5. Jacob's brother
6. Looks after
7. Annoy
8. Protuberance
9. A fright makes us do this
11. To lower the head
18. Fabric
18. Trees take a lot of money
20. Unit
21. Anger
23. Pa
25. Par down
26. Good boy
31. Foods
33. Some have this when they sit down
34. Strike lightly
37. Talk madly.
38. What a debtor does
41. Property
43. A T-day fast makes one ———
44. Not busy
45. Many are killed in these
46. Parker
47. Do
49. Do wrong
50. Tree juice
51. Pronoun

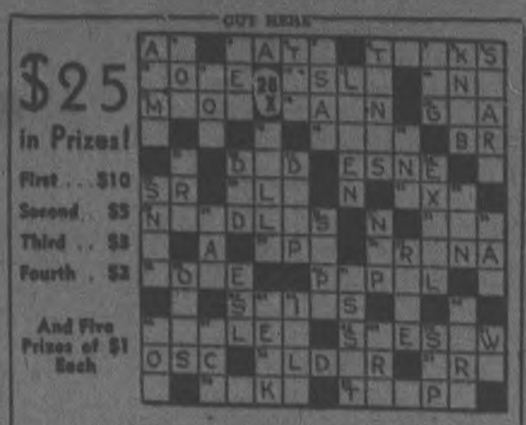

(Copyright)

Additional Blanks May Be Secured From Classified Ad Dept.

I have read the rules and agree to abide by the decision of the judges.

NAME .....

ADDRESS .....

The Day That I Forget
By MARIE BLIZARD

(Continued from yesterday)

CHAPTER 43

HELEN MARKINSON phoned Janet, still in bed in her New York apartment, to join her at the Westchester Biltmore.

"Tuesday?" Janet clutched the telephone with her left hand and reached with her right for the little leather book on the bedside table. She found it, thumbed through the pages and, settling back on her pillows, she said into the instrument, "It sounds like fun, Helen. Do you know I've never been to the Westchester Biltmore? What are you going to wear?"

Janet's maid brought in her breakfast tray and set the little table legs up on the bed. Janet wrinkled her nose as the appetizing scent of bacon and buttery toast assailed her nostrils. She made little signs to Katie that she would be finished with her conversation in a moment and to pour her coffee.

"All right," she said, "then it's settled. By the way, since you want me to get a man for myself, would you really mind very much if I brought my husband? It's such a long time since I've been out with him. I think it would be rather nice."

"All right, darling," Helen Markinson's voice came over clearly. "Be sure and put it in the book. The date is the 26th. And you might remember, your husband is no stranger to me. I met him at Mabel Newbold's a couple of weeks ago. Please bring him."

After Janet had put the telephone back on its stand and replaced it on the table, she discovered that she had lost her appetite for her breakfast after all.

She sipped her coffee, nibbled at a piece of the crisp toast and, in a little while, sent the tray with its untouched delicacies back. Strangely enough, she found that morsel of toast had stuck in her throat.

Because there had already been a lump there.

She burrowed down into her pillows and beat her palms on the softness beneath her. The ache in her throat never dissolved into tears; it became a hard pressure back of her eyes that were momentarily stormy with a kind of desperation.

I almost escaped, she thought, but I can't get away.

She was thinking of the pattern of her life. She was thinking of the luncheons she gave, and attended, at "the smart spots"; the theatre parties she fitted in appointments with the hair dresser, the masseuse, the dressmaker, in with her business hours. She was thinking of the "dates" she had to fill in her time. She was thinking of the expensive clothes that did so much to make her a frequently photographed woman.

Reading from left to right, Mrs. Spencer Dean, Mrs. Joel Paynter, wife of the popular screen actor, Mr. Colby Longworth and Mr. Spencer Dean at the El Morocco.

Or—

Mrs. Joel Paynter, wife of the noted stage and screen actor, was one of the smartest dressed women at the opening of the United Hunts Meet.

Or—

Mrs. Joel Paynter, wife of the stage and screen star, stopped on her daily departure for her office. Mrs. Paynter believes that every woman should have a career of her own. Mrs. Paynter is engaged in an ambitious business having to do with merchandising and advertising.

"Everything but the funny paper," she said aloud.

Oh, Mrs. Joel paynter was very much the pert, chic young matron! An ideal wife for a mailnee idol. You seldom saw her with her husband but you were aware that there was a Mrs. Paynter. The rumors were that she was important socially since you generally saw her name connected with other names in the social register, albeit the Paynters were not in that exclusive little volume and never would be.

Mrs. Paynter attended the polo matches at Westbury. Mrs. Paynter was present at the opening of Belmark. She is usually to be found at the night clubs on important occasions. Yes, sometimes she is with Mr. Paynter. They make a very charming couple. I wonder where she gets her hair done. I wonder if she has her clothes made. She wears black and white so smartly.

That was the Mrs. Paynter that the world saw. That was the Mrs. Paynter that Joel Paynter saw.

Not the one that Russell Bede knew. Not the Janet that she really was.

Burying her face in her pillows to hide the desperate expression in her eyes from herself, Janet hated the girl that people saw.

I don't like this chromium room of mine. I don't want that black, taffeta-garbed maid. I loathe going to the hairdresser and having my hair dressed high on my head because the waistline of my evening dress demands an empire headdress.

She didn't say these things but she was voicing out her rebellion thinking them.

I don't want to live in a penthouse, I want to live in a house with a back yard that has a clothesline in it and geraniums in the windows. I want a garbage can that I can press my foot to and have the lid fly up. I want to mix things with my own hands and stick a hatpin in a cake to see if it is done. I want to darn Joel's sox. I want to sit beside him in the movies and play bridge with him and the young couple who live across the road. I want to tell the girl across the road what my husband said about the election. I want to go to market and pleasantly decide about whether we should have spinach or carrots. I want—

I've got ruffles and Pate de foia gras and caviar by the pound. I've got sables and diamonds, but I haven't even got a hatpin," she said aloud.

The maid popped her head in the door and said, "Mrs. Paynter, Mr. Paynter left his studs in his shirts. Shall I take them out?"

"No, I'll do it," Janet reached for the shirt. The studs were black pearls. She sighed deeply.

Black pearls! A man who wore black pearls couldn't ever be expected to wear son his wife had darned.

"Draw my bath, Katie," she said. "and use the pine salts today please."

In her fragrant bath she tried to relax, erase the furrows that were crinkling the smooth surface of her mind with which she faced the day. She tried to think of Helen Markinson's party. She'd wear her white crepe trimmed with the sable bands. Or perhaps she'd wear the ice blue satin and her silver fox cape.

Oh, what difference did it make what she wore! Angrily, she let the water down the drain and hurriedly dried herself.

She dressed carelessly and was sorry at luncheon that she had done so. She was lunching with some friends who were east from Hollywood. One of them was Harriet Casey, now editor of Screen View magazine. Harriet was her usual sharp self, full of gossip and leading questions.

She said something about Chris Caynor touching heights unequaled in filmdom and Janet knew that she was speaking directly to her, asking her the unspoken question: When was Joel returning to Hollywood to reinstate himself with his public?

Janet was amazed to discover that she had been thinking so little of Joel's career that she had not considered it. She didn't even know what Joel was planning to do. His play was still playing to a capacity audience but it must surely close by summer.

Bedtime Story
By HOWARD R. GARIS

UNCLE WIGGILY AND PEETIE'S FUN

"Help, Uncle Wiggily! Help! I'm in trouble!"

Mr. Longears, who was making his spring garden, heard Jackie Bow Wow, Wow, the puppy dog boy, call this over and over again.

"I wonder what sort of trouble Jackie is having?" thought Mr. Longears. "I had better go see about it."

Dropping the spade with which he was starting to make his garden and putting the rake where none of the Bad Chaps could find it, Uncle Wiggily hopped over the hill toward where Jackie had gone with the grubbing hoe.

He had taken it for granted that when the season was over, they would return and Joel's option would be picked up. He was still Joel, wasn't he? And Hollywood had skyrocketed him to fame. Surely his place should be waiting for him.

But his place wasn't! That she knew. Chris Caynor was Joel's successor.

Janet shook off the chill that she felt with her knowledge that anything can happen in Hollywood and the chances were it wouldn't be good. It was just that Joel hadn't been fighting about it lately—not since he had borrowed the grubbing hoe from Uncle Wiggily, who didn't just then need it for his garden work. Jackie didn't exactly say why he wanted the grubbing hoe.

Why, Indeed?

"He seemed to want to keep it a secret," thought Uncle Wiggily as he hopped up the hill. "I thought perhaps he was going to start a garden of his own. But a grubbing hoe isn't the best tool with which to start a garden. That is unless the garden is in ground that is very stony or has a lot of tree roots and stumps. I wonder why Jackie wanted my grubbing hoe?"

Uncle Wiggily knew he would soon find the answer to the question he had asked himself as he hopped on. As he reached the top of the hill he looked down and there he saw where Jackie had started to dig up the ground with the grubbing hoe.

"Why, Jackie! What's the matter?" asked Mr. Longears.

"I'm in trouble," whined poor Jackie.

"Do you mean you have aches and pains in your bones as if you had the grippe?" asked Mr. Longears. He noticed that Jackie was kneeling on the ground with one paw down a hole. The grubbing hoe was near.

"Oh, it isn't that kind of bone trouble," Jackie said. "This is what happened, Uncle Wiggily. Long ago I buried a fine, juicy bone around here. I buried it deep so it would get soft and mellow. Then the other day when I started digging with my paws I couldn't find the bone. I guess it was deeper than I thought, so when I saw you with the garden tools I borrowed your grubbing hoe to dig better with."

Poor Jackie

"Well, did you find your bone, Jackie?"

"Yes, Uncle Wiggily, I did."

"Then pull it up and run home. Pull up the bone."

"That's just the trouble," whined Jackie. "The bone is deep down in the ground. I found it with the grubbing hoe. But when I reached down with my paw to get hold of the bone and pull it out, I got in trouble."

"What sort of trouble?" asked the rabbit.

"My paw is stuck in a hole in the bone and I can't pull my paw out of the hole and I can't pull the bone out of the ground—Oh, dear!"

"You surely are in trouble," said Uncle Wiggily. And just then, before he could do anything to help Jackie, some bits resting snowballs began flying as the heads of Mr. Longears and Jackie. And a voice they both knew was Peetie Bow Wow's barked:

"Ah, what fun! Come on, fellows! We'll have lots of fun!"

With that Peetie and some bad animals started up throwing snowballs. And poor Jackie was held fast by his bone trouble!

But if the hot cross bun doesn't all down on the apple sauce for a (Copyright, 1937)

BRICK BRADFORD—And the Lord of Doom — by WILLIAM RITT and CLARENCE GRAY

MUGGS AND SKEETER — By WALLY BISHOP

TILLIE THE TOILER — —By Russ Westover

WORRIED BY BILLS YOU CAN'T PAY?

With a $50? to $500? LOAN

No endorsers
No embarrassment
No waiting

Enquire About Our NEW REDUCED COST

CENTRAL FINANCE CORPORATION
385 George Street
Phone: 1703

HAVELOCK

W.M.S. SPONSORS ST. PATRICK'S TEA

Havelock United Church Group Take In $26.50 Proceeds

(Examiner Correspondence.)

HAVELOCK, March 24. — A pretty St. Patrick tea was held last Friday afternoon in the basement of the Havelock United Church, under the auspices of the Women's Missionary Society, with a very satisfactory attendance. Proceeds amounted to over $26.50.

The ladies were welcomed by a committee composed of Miss M. Sweetz, Mrs. H. Wing, and Mrs. C. Sweetz.

Tea was poured by Mrs. O. Chiles and Mrs. P. Haig from a long table in the centre of the basement, appropriately decorated for the occasion. In charge of the several individual tea tables were Mesdames C. Price, O. Ilss, A. Russel, R. Williams, S. Southward, H. Pollock, and Miss E. Crawford. The tea tables as well as the refreshments also carried out the green color scheme in the St. Patrick fashion.

Missionary Society.

The March meeting of the United Church women's Missionary Society was held at the home of Mrs. M. Bessmith, when quite a number of the members were on hand. The devotional period was conducted by the president, Mrs. S. A. Kemp, with Mrs. C. Spencer reading the devotional leaflet. The roll-call was responded to by the quotation of a verse from the Scriptures beginning with the letter C. Many lovely answers were received. The topic for discussion, "Pioneering for the Missionary is Not Over," was led by Mrs. A. Russell, with the following taking part: Mrs. R. Williams, Mrs. S. J. W. Clarke, Mrs. H. Walsh, and Mrs. Freeman. A short talk on the subject of temperance was delivered by Mrs. Cochrane. The meeting closed with the singing of a hymn and prayer after which a dainty lunch was served by the Refreshment Committee and a social half-hour enjoyed.

MOUNT JULIAN

Two card parties were recently held in this district, the first at Mr. and Mrs. Otto Northey's home, where six tables of euchre were played, with Joseph Northey and Mrs. Ernie Lean making the highest score. Raymond Lean and Katherine Reid were second highest. The second party was held in Joseph Northey's home on Thursday evening, when eight tables of cards were played. The ladies' prizes went to Raymond Lean and second to Mrs. Leonard Barnett. The gentleman's first prize was taken by Gerald Shewen second Charles Shewen. After the serving of lunch dancing topped off both parties.

Those from a distance attending the party on Thursday evening were Mr. and Mrs. Darcy Windsor of Toronto, Mr. and Mrs. William Wigg, and Mr. and Mrs. Ken Brooks of Peterborough, Messrs. George Bolton, Walter Bolton and Miss Gertrude Bolton of Deer Bay, C. Pearson, and Arctie Wilson.

Mrs. Duncan Brown of Apsley, visited Mr. and Mrs. William Church for a few days recently.

TABOO WITH ITALY

Refuses To Discuss Withdrawing Volunteers From Spain.

LONDON, March 24 (CP-Havas) —Italy refused to discuss the question of withdrawal of Spanish volunteers today at the meeting of the non-intervention sub - committee here.

Ambassador Dino Grandi blocked all attempts to consider the problem, one of the major hurdles in the path of international efforts to isolate the Spanish conflict.

From 2,000 to 3,000 Italians were killed or wounded in the Guadalajara defeat northeast of Madrid, the Manchester Guardian reported today. It added important quantities of war material and fuel were lost by the Italians.

COTTESLOE Y.P.S. HOSTS TO WARSAW

Young People's Organizations Combine For Very Successful Joint Meeting

COTTESLOE, March 24. — The Warsaw Y.P.S. met with the Cottesloe Society in the church on Monday evening. The meeting opened with Miss McCracken presiding.

The meeting was then handed over to the Warsaw president, Miss Esther Menzies. The Bible reading was given by Miss Nelda Crowe, after which the offering was taken. The topic was very ably given by Miss J. Hays. A solo was rendered by Lenore McIlvena. Mr Wilkinson gave a short talk. Earl Payne gave a solo with guitar accompaniment, followed with a reading by Ivan Clysdale. A piano duet was given by Misses Lenore McIlvena and Meta Payne, followed by a vocal duet by Jean and Reg. Payne. Miss Mae Payne then rendered a piano instrumental and Miss Milo Payne gave a reading. Percy Hamblin gave a solo with guitar accompaniment, and Lenore McIlvena a reading.

An interesting contest was enjoyed by everyone, after which lunch was served.

Personals.

Mr. Joseph Elliott spent a few days with friends in Peterborough.

Mr. and Mrs. F. Toms spent the week-end with friends near Havelock.

Mr. Marmion Clements, Cyril, Joseph, Dora and Ada spent the week-end with friends near Apsley.

Miss Lila Calder, Brooklyn, spent the week-end at the home of her parents, Mr. and Mrs. C. A. Calder.

Miss Wilma Lewis, who has spent the past three weeks with friends in Havelock, returned to her home here.

Mrs. Harry Patterson spent a few days last week at the home of Mr. and Mrs. G. Brown, Elgin.

Miss Margaret McDonald spent the week-end with Miss Rena Toms.

Church and Sunday school will be in the morning next Sunday. Sunday school at 10 o'clock; church at 11 o'clock.

MAN EATS WOLF.

BELGRADE (CP). — Eating wolf meat and finding it good is the latest exploit of a Serbian peasant who has gained a reputation for consuming animals raw and birds with their feathers on.

No Collusion

Sir Boyd Merriman, president of the divorce court at London, Eng., to whom application was made by the King's proctor, for instructions on procedure in the pending divorce being sought by Mrs. Wallis Simpson. His dismissal of an intervention request, removed the last legal barrier to Mrs. Simpson's final decree which will enable her to wed the Duke of Windsor.

HASTINGS

SPECIAL SERVICES FOR EASTER WEEK

Hastings Churches Have Arranged Program—Cheese Factory Is Sold

HASTINGS, March 24.—During the week special services will be held in St. George's Anglican church. On Wednesday evening, at 8 p.m. Rev. J. H. Floyd of Campbellford, will conduct the service. Good Friday services will be held at 10 a.m. and 8 p.m. On Easter Sunday there will be a special Easter message by the rector, Rev. Wm. Stocks, with special Easter music at morning and evening services and the celebration of Holy Communion at the morning service.

A special service will be held in Trinity United church on Good Friday evening, when the Young People and adherents of St. Andrew's Presbyterian church will unite with the Young People and adherents of Trinity United church.

Factory Is Sold.

The new model cheese factory near Godolphin was sold by public auction on Wednesday to Mr. Chas. Boyce of Warkworth, who also purchased contents and the cheese-making house. The factory was closed last year on account of lack of patrons.

Personals.

Mrs. M. Knox returned to her home after spending the past week with her mother, Mrs. S. McGee, of Asphodel.

Mr. and Mrs. Virgil Oliver were Thursday guests of Mr. and Mrs. Ray Oliver of Godolphin.

Mrs. (Dr.) Andrew McGee and son Donald, returned to Toronto after visiting during the past week with the former's mother-in-law, Mrs. S. McGee.

Mr. A. U. Bailey has been the guest of his son in Montreal.

Mrs. William Atkinson of Peterborough, was a week-end guest at the home of Mr. and Mrs. H. Edwards.

Mrs. J. A. Brown entertained the Junior Institute Girls at her home on Thursday for their regular meeting.

Mr. Fred Richardson of Detroit, is visiting his parents Mr. and Mrs. Thomas Richardson.

Rev. D. K. Perrie of St. Andrew's Presbyterian church, took charge of the service in the Norwood Presbyterian church on Sunday evening.

Mr. and Mrs. Harold Stewart and son Jack, also Mr. Ralph Stewart of Roxboro, were Sunday guests of Mr. and Mrs. J. Dalrard.

Miss Bernice Dalrard returned home on Thursday after a two week's vacation with her sister at Roxboro.

Mrs. James Morrow will spend a two weeks' vacation with her daughter and son-in-law, Mr. and Mrs. Earl Gillespie of Campbellford.

HAVELOCK

Miss Beata Roberts of Rawdon spent the week-end at her home here.

Mr. and Mrs. J. Winterbottom and daughter Ann of Peterborough were the guests of Mr. and Mrs. T. W. Quinn on Saturday.

Mr. and Mrs. Fred Woods of Campbellford were the guests on Sunday of the latter's sister, Mrs. E. Fennell.

H. W. Roche spent Monday in Toronto.

Ray Moir of Victoria was the guest of Mr. and Mrs. C. Roberts over Sunday.

M. Isaac and daughter Minerva have returned from Ottawa where they spent the past week.

Miss M. Seerey left on Tuesday for Toronto, where she will be the guest of friends in that city for the next month.

COE HILL

Mr. Murray Belben is visiting his uncle, Mr. Lorne Thompson, of Deloro, this week.

Mr. C. T. Robins, Mr. George Clarke and Mr. and Mrs. Nick Whitmore and son motored to Toronto over the week-end.

Mr. and Mrs. Elwood Nesbitt and son, Vernal and little daughter Norma of Apsley were the guests of Mr. and Mrs. Reg. McCauley on Sunday.

Misses Elsie Ingram and Frances Whitmore were the guests of Mr. and Mrs. Archie Whitmore on Saturday evening.

Bible study and prayer meeting was held at the home of Mr. Rod Parks, conducted by the Rev. F. Wicks.

Miss Rose Monaghan spent Friday evening with Mrs. George McCaw.

Mrs. Willis Peters is spending this week with her mother, Mrs. Robert McCaw, owing to the children being sick.

Miss Whetter entertained a number of friends at Mr. A. Wallbanker's on Friday evening.

WARSAW

WILLING WORKERS ARE ENTERTAINED

Members Are Guests Of Mrs. Cliff At Regular Meeting

(Examiner Correspondence.)

WARSAW, March 24. — Mrs. Richard Cluff entertained the Willing Workers of Zion Church for their March meeting. After the opening exercises the ladies got down to the business of the afternoon, which was the quilting of an autograph quilt. In the centre of the quilt is a drawing of Zion Church, with the names of the minister, Rev. J. W. Wilkinson, and church officials; David Brown, Alex. Darling, Joseph Moore, Henry Little, Walter Carveth, Garfield Crowe, Ernest Butler, and Howard Hamilton, also one lady's name, Mrs. Alex. Darling, who has been organist for forty years, having taken the office when quite a young girl. The ladies were very pleased with the proceeds of their quilt, which amounted to $43.00.

Later the members sat down to a table beautifully decorated in honor of St. Patrick. On the table were some pieces of china and of glass brought from Ireland by Mr. Cluff's grandmother, over one hundred years ago. Mrs. Henry Little had the honor of eating her supper from the lovely old dishes. The sumptuous supper was served by B Group. Another new feature of the gathering was that Hilliard Matthews took the ladies to Mrs. Cluff's home with his team and sleighs.

Personals.

Miss Julia Dewart spent a few days last week with her cousin, Miss Lena Miller.

Rap has been running. A few persons tapped on Saturday; others on Monday.

Two of the United Church base singers lost their drivers last week.

CAMPBELLFORD

Misses Marian Dickson and Mary Stephens of the High school staff, were in Toronto on Saturday attending the skating carnival.

Mr. Wesley Stevens has returned from a business trip to Toronto.

The Bank of Montreal has located ther temporary office quarters in the Wallace Block, where they expect to remain during the next six weeks while the Bank of Montreal building is being repaired.

School Report

McGILL SCHOOL—S.S. No. 2, BELMONT.

Honors, 75 per cent.; pass, 60 per cent.

*Denotes absence for examinations.

Sr. IV.—Trevor Graham 79 per cent., Miss McArthur 78, Clara Graham 70, Clarence Graham 67.

Jr. IV.—Don Newton, 72, Orval Quackenbush 70, Everett Graham 64.

Sr. III.—Muriel Ellis 68, Earl Graham 66, Claude McArthur 57.

Jr. III.—Roy Keating 61, Murray Menzies 57, Harry Newton 47.

Sr. II.—Reta Graham 70, Florence Graham 68.

Jr. II.—Myrtle Graham 73, Melvin Menzies 67, Maurice Newton 62, Don McArthur 54.

Sr. I.—Floyd Menzies 81, Gordon Menzies 71, Howard Newton 67, Iva McArthur 66.

Jr. I.—Ruby Wrightly 79, *Hazel Little, *Ruby Little.

Primer — Russell Keating 84, Dorothy McArthur 73.

Teacher, M. Webster.

BETHANY

Mr. Lloyd Kennedy was a visitor to Lakehurst on Monday.

Mrs. H. Arnott returned to her home on Saturday, after a week's holiday at the home of her son and daughter, Mr. and Mrs. Fred Arnott of Lindsay.

Miss Evelyn McKinnon spent a few days with friends in Toronto, returning home on Saturday morning.

Mr. Otto Soenes was a visitor to Omemee on Monday.

Master Douglas Bullalde left on Tuesday morning to spend a two weeks' Easter vacation with his parents and sister, Miss Thelma, at Oshawa.

Mr. S. V. Young of Young's Ltd., was a visitor to Peterborough on Monday.

Quite a number of local hockey fans attended the Barrie game at Oshawa on Friday night.

Mrs. John McKinley is visiting her daughters, Mrs. Max Ross and Miss Gladys McKinley, R.N., for a couple of weeks in Toronto.

Mr. Lloyd Kennedy was a visitor to Toronto Tuesday.

Mrs. Cephas Staples, 10th Line, was a visitor in Bethany on Monday.

Trinidad has launched several public work projects.

Her Life a Misery Through Backache

Pain So Bad She Could Scarcely Walk

Three years of suffering and then at last glorious relief! This woman feels it her duty to tell other sufferers how she got back her health. Here in her letter she tells her story:—

"I feel it my duty to tell you how, after nearly three years of suffering with neuritis and backache, I have obtained relief after taking two bottles of Kruschen Salts. I have been in hospital, had radiant heat, etc., but nothing touched it until I read about Kruschen Salts, and the benefits derived from them. I can walk at least three miles a day now, and before I could scarcely crawl about the house."—(Mrs.) A. M.

Kruschen is an excellent diuretic—that is, it helps to stimulate kidney functions. When kidneys are restored to healthy, normal action, poisonous waste is properly eliminated, the blood-stream is purified, and you get welcome relief from the dragging pains of backache.

Norway's winter-herring fish catch was the richest on record.

FREE 300 Wear-Ever Pancake Griddles in AUNT JEMIMA'S MAGIC MENU CONTEST

(Contest open to residents of Canada only)

20 Best Quality Aluminum Griddles valued at $4.85 each will be given away FREE every week for 15 weeks—300 prizes in all!

Instructions for Winning. It's easy. Just send in a suggested menu for a complete meal (breakfast, lunch, dinner or supper) which includes Aunt Jemima Pancakes, Aunt Jemima Buckwheat Cakes or Aunt Jemima Waffles. Each menu suggestion must be accompanied by a top cut from a package of Aunt Jemima Pancake Flour or Aunt Jemima Buckwheat Flour.

Each week for 15 weeks the 20 menus considered the most acceptable by the judges will each be given an aluminum WEAR-EVER griddle. Menus will be judged on the basis of originality, simplicity, palatability and ease of preparation. All menus become the property of The Quaker Oats Company and will not be returned.

You may submit as many different menus as desired and win any number of the weekly prizes so long as each menu is accompanied by an Aunt Jemima box top. First weekly contest closes midnight, January 16, 1937. Each weekly contest thereafter will close immediately on each of the succeeding Saturdays until the twenty-second which closes May 8, 1937. Send entries to The Quaker Oats Company, Box 145, Peterborough, Ont.

CANADIAN DEPARTMENT STORES LIMITED

C.D.S. Open Until 9.30 Thursday

7 O'CLOCK SPECIALS—On Sale While Quantities Last—No C.O.D. Phone Orders

Wondersoft Kotex — Regular Size — 3 pkgs. .53

Cotton Print — 39" wide. Light and dark grounds with floral and conventional designs. 7 P.M. Special, yard .. .10

Panties and Bloomers — In rayon knit. New rose and white. Small, medium and large sizes. 7 P.M. Special, pair ..... .25

4 String Corn Brooms — Strongly bound at top and is well filled, and of a quality that should give splendid service. 7 P.M. Special, each ..... .23

Men's Suits — Fine worsteds, tailored in regulation style. 36 to 44 in the lot. Suit $10

Women's and Misses' House Dresses — Gay and floral prints with cotton organdy and pique trim. Sizes 34 to 44. 7 P.M. Special, each.. .39

Value! Women's Real Silk Full-Fashioned FIRST QUALITY STOCKINGS

A value right in time for Easter. 4-thread sheer chiffons and 7-thread service weight, in a fine range of new Spring shades: Jaunty (beige, grey tone), Saunter (brownish beige), Moonbusk (greyish beige), Barcelona (a smoketone), Windsor (warm beige tone) Cubantan. Sizes 8½ to 10½.

Special Pair .57

—Main Floor C.D.S.

A Sale of Women's Shoes

In a Number of New Spring Styles

SPECIAL PAIR 1.99

Shoes in styles that you'll recognize as new and chic, in calf leathers. All very much in vogue for Spring. In black, 3½ to 8 in the lot. Special, pair 1.99

—Main Floor, C.D.S.

EXTRA! 70 x 80

Plaid Flannelette Blankets

A big bargain for Thursday shoppers. Fine quality cotton flannelette in plaids of rose, green, gold, blue and mauve. Size 70 x 80. Special, each ..... .98

—Main Floor, C.D.S.

A Special Selling for Thursday Shoppers

Two-Way Stretch Girdles

A garment that will mold the figure, without preventing of movement. Good quality white and new rose, elastic with 4-hose supporters. Small, medium and large size. Each 1.00

—2nd Floor, C.D.S.

MAPLE LEAF SPECIAL

Women's and Misses'

LACE BLOUSETTES

In a Number of Smart Styles, Each

An exciting special. Just the type of blouse you'll want to wear with your new suit and low-priced too. Three attractive styles, in cotton lace, that will give that charming feminine touch to your tailored suit. Choice of white and pastel shades. Sizes 34 to 38. Maple Leaf Special, each ..... .99

—Main Floor, C.D.S.

Misses' Smart Sheer

CHIFFON FROCKS

Designed in Styles for Spring

6.95 and 8.95

The soft monotone printed silk chiffons are an example of how you can step out dressed for Easter at a moderate price. A lovely array of soft and subtle colours, all that are becoming wearable. All good looking. All with slips. Sizes 14 to 20. Each 6.95 and 8.95

A Pre-Easter Selling of

Spring Millinery

Special Thursday, each

Really smart looking hats at a price that is very unusual for such smart styles. Straws (trade name) trimmed in the new Spring mode with flowers and bows, etc. Black, brown, navy, green, beige and blues. Special, each 1.49

Special! Dainty Slips

Of Rayon Satin, Silk Crepe and Satin

Bias cut, with adjustable shoulder straps—tailored or lace trimmed styles, in tearose and white. Sizes 32 to 44. Special, each 1.19

—2nd Floor C.D.S.

The Gossard Stylist, Miss Brickell, Is in the corset department, and will be pleased to help you with your figure problem. This is the last day Miss Brickell will be here, so take advantage of this opportunity. Phone 3000 for appointment.

MEN! LET YOUR EASTER AND SPRING SUIT BE THE BEST FOR THE MONEY

Eatonia

TWO-PANT SUITS

Eatonia-made means value and style in every suit. Eaton-tailored and carefully inspected at every stage of production. The styles are featured in a wide choice of all-wool cloths, in plain and a variety of stripes, single and double breasted styles, for men and young men. Oxford greys, blues, tans, and browns. Sizes 36 to 42. Two-Pant Suit $25

—Main Floor, C.D.S.

WHERE PRICES ARE LOWER — **C.D.S. GROCETERIA** — PHONE 3000 WE DELIVER

Long Bar: Castile Soap .10	SPECIAL BLEND Coffee lb. .19	SMOKED Picnic Style Shoulders lb. .17	BARKER'S SPICED Bath Fruit Cake .25	Easter Flowers
FLOATING CARBOLIC Soap 3 cakes .14	JOLLY GOOD PEANUT 32 Oz. Jar Butter .25	BEEF 2 Lbs. Sausage .27	FRONTIER 2 Sqr. Tin Peaches 2 for .29	Easter Lilies, bloom or bud ..... .25
SPRATT'S ASSORTED DOG and PUPPY 1 lb. Pkg. Biscuits .15	SILVERBRIGHT In the pure Salmon lb. .11	SAUSAGE Meat lb. .10	CHOICE 2 Doz. Oranges .39	Rose Bushes . . . pot .75
CREAMERY Butter lb. .26	FRESH or SMOKED Fillets lb. .13 Finnan Haddie	GREEN SEAL 24 Lb. Bag Pastry Flour .82	CHOICE SIZE 4 Per Grapefruit .23	Single Hydrangeas . . pot .75
SPECIAL BLEND Tea lb. .38	MAPLE LEAF Half or Whole Hams lb. .28	CLOVER LEAF SOCKEYE ½ Size Tin Salmon .17	AYLMER 20 Oz. Tin Pork & Beans .9	Tulips . . pot .75 and 1.00

Cut Flowers

Daffodils ..... doz. .55

—Main Floor, C.D.S.

CANADIAN DEPARTMENT STORES LIMITED

HAVELOCK

W.M.S. SPONSORS ST. PATRICK'S TEA

Havelock United Church Group Take In $26.50 Proceeds

(Examiner Correspondence.)

HAVELOCK, March 24. — A pretty St. Patrick tea was held last Friday afternoon in the basement of the Havelock United Church, under the auspices of the Women's Missionary Society, with a very satisfactory attendance. Proceeds amounted to over $26.50.

The ladies were welcomed by a committee composed of Miss M. Storey, Mrs. H. Wing, and Mrs. C. Spencer.

Tea was poured by Mrs. G. Cliffe and Mrs. P. Hale from a long table in the centre of the basement, appropriately decorated for the occasion. In charge of the several individual tea tables were Mesdames C. Price, G. Dee, A. Russel, R. Williams, S. Southward, H. Pollock, and Miss E. Crawford. The tea tables as well as the refreshments also carried out the green color scheme in the St. Patrick fashion.

Missionary Society.

The March meeting of the United Church women's Missionary Society was held at the home of Mrs. M. Smith, when quite a number of the members were on hand. The devotional period was conducted by the president, Mrs. R. A. Kemp, with Mrs. C. Spencer reading the devotional leaflet. The roll-call was responded to by the quotation of a verse from the Scriptures beginning with the letter C. Many lovely answers were received. The topic for discussion, "Pioneering for the Missionary is Not Over," was led by Mrs. A. Russell, with the following taking part: Mrs. R. Williams, Mrs. B. J. W. Clarke, Mrs. R. Walsh, and Mrs. Freeman. A short talk on the subject of temperance was delivered by Mrs. Cochrane. The meeting closed with the singing of a hymn and prayer after which a dainty lunch was served by the Refreshments Committee and a social half-hour enjoyed.

MOUNT JULIAN

Two card parties were recently held in this district, the first at Mr. and Mrs. Otto Northey's home, where six tables of euchre were played, with Joseph Northey and Mrs. Ernie Lean having the highest score. Raymond Lean and Katherine Reid were second highest. The second party was held in Joseph Northey's home on Thursday evening, when eight tables of cards were played. The ladies' prizes went to Raymond Lean and second to Mrs. Leonard Barnett. The gentleman's first prize was taken by Gerald Shewen second Charles Shewen. After the serving of lunch dancing topped off both parties.

Those from a distance attending the party on Thursday evening were Mr. and Mrs. Darcy Windsor of Toronto, Mr. and Mrs. William Wigg, and Mr. and Mrs. Ken Brooks of Peterborough, Messrs. Chester Robinson, Walter Bonson and Miss Gertrude Bolton of Deer Bay, C. Pearsons, and Archie Wilson.

Mrs. Duncan Brown of Apsley, visited Mr. and Mrs. William Church for a few days recently.

TABOO WITH ITALY

Refuses To Discuss Withdrawing Volunteers From Spain.

LONDON, March 24 (CP-Havas)—Italy refused to discuss the question of withdrawal of Spanish volunteers today at the meeting of the non-intervention sub-committee here.

Ambassador Dino Grandi blocked all attempts to consider the problem, one of the major hurdles in the path of international efforts to isolate the Spanish conflict.

From 2,000 to 3,000 Italians were killed or wounded in the Guadalajara defeat, northeast of Madrid, the Manchester Guardian reported today. It added important quantities of war material and fuel were lost by the Italians.

COTTESLOE Y.P.S. HOSTS TO WARSAW

Young People's Organizations Combine For Very Successful Joint Meeting

COTTESLOE, March 24. — The Warsaw Y.P.S. met with the Cottesloe Society in the church on Monday evening. The meeting opened with Miss McCracken presiding.

The meeting was then handed over to the Warsaw president, Miss Esther Menzies. The Bible reading was given by Miss Nelda Crowe, after which the offering was taken. The topic was very ably given by Miss J. Hays. A solo was rendered by Lenore McIlvena. Mr. Wilkinson gave a short talk. Earl Payne gave a solo, with guitar accompaniment, followed with a reading by Ivan Clysdale. A piano duet was given by Misses Lenore McIlvena and Meta Payne, followed by a vocal duet by Jean and Reg. Payne. Miss Mae Payne then rendered a piano instrumental and Miss Milo Payne gave a reading. Percy Hamblin gave a solo with guitar accompaniment, and Lenore McIlvena a reading.

An interesting contest was enjoyed by everyone, after which lunch was served.

Personals.

Mr. Joseph Elliott spent a few days with friends in Peterborough.

Mr. and Mrs. F. Toms spent the week-end with friends near Havelock.

Mr. Marmion Clements, Cyril, Joseph, Dora and Ada spent the week-end with friends near Apsley.

Miss Lila Calder, Brooklyn, spent the week-end at the home of her parents, Mr. and Mrs. C. A. Calder.

Miss Wilma Lewis, who has spent the past three weeks with friends in Havelock, returned to her home here.

Mrs. Harry Patterson spent a few days last week at the home of Mr. and Mrs. O. Brown, Elgin.

Miss Margaret McDonald spent the week-end with Miss Rena Toms.

Church and Sunday school will be in the morning next Sunday, Sunday school at 10 o'clock; church at 11 o'clock.

MAN EATS WOLF.

BELGRADE (CP). — Eating wolf meat and finding it good is the latest exploit of a Serbian peasant who has gained a reputation for consuming animals raw and birds with their feathers on.

No Collusion

Sir Boyd Merriman, president of the divorce court at London, Eng., to whom application was made by the King's proctor, for instructions on procedure in the pending divorce being sought by Mrs. Wallis Simpson. His dismissal of an intervention request, removed the last legal barrier to Mrs. Simpson's final decree which will enable her to wed the Duke of Windsor.

HASTINGS

SPECIAL SERVICES FOR EASTER WEEK

Hastings Churches Have Arranged Program—Cheese Factory Is Sold

HASTINGS, March 24.—During the week special services will be held in St. George's Anglican church. On Wednesday evening, at 8 p.m. Rev. J. H. Floyd of Campbellford, will conduct the service. Good Friday services will be held at 10 a.m. and 8 p.m. On Easter Sunday there will be a special Easter message by the rector, Rev. Wm. Stocks, with special Easter music at morning and evening services, and the celebration of Holy Communion at the morning service.

A special service will be held in Trinity United church on Good Friday evening, when the Young People and adherents of St. Andrew's Presbyterian church will unite with the Young People and adherents of Trinity United church.

Factory Is Sold.

The new model cheese factory near Godolphin was sold by public auction on Wednesday to Mr. Chas. Boyce of Warkworth, who also purchased contents and the cheese-making house. The factory was closed last year on account of lack of patronage.

Personals.

Mrs. M. Knox returned to her home after spending the past week with her mother, Mrs. S. McGee, of Asphodel.

Mr. and Mrs. Virgil Oliver were Thursday guests of Mr. and Mrs. Roy Oliver of Godolphin.

Mrs. (Dr.) Andrew McGee and son Donad, returned to Toronto after visiting during the past week with the former's mother-in-law, Mrs. S. McGee.

Mr. A. U. Bailey has been the guest of his son in Montreal.

Mrs. William Atkinson of Peterborough, was a week-end guest at the home of Mr. and Mrs. H. Edwards.

Mrs. J. A. Brown entertained the Junior Institute Girls at her home on Thursday for their regular meeting.

Mr. Fred Richardson of Detroit, is visiting his parents Mr. and Mrs. Thomas Richardson.

Rev. D. K. Perrie of St. Andrew's Presbyterian church, took charge of the service in the Norwood Presbyterian church on Sunday evening.

Mr. and Mrs. Harold Stewart and son Jack, also Mr. Ralph Stewart of Roxboro, were Sunday guests of Mr. and Mrs. J. Dainard.

Miss Bernice Dainard returned home on Thursday after a two week's vacation with her sister at Foxboro.

Mrs. James Morrow will spend a two weeks' vacation with her daughter and son-in-law, Mr. and Mrs. Earl Gillespie of Campbellford.

HAVELOCK

Miss Bessie Roberts of Rawdon spent the week-end at her home here.

Mr. and Mrs. J. Winterbottom and daughter Ann of Peterborough were the guests of Mr. and Mrs. T. W. Quinn on Saturday.

Mr. and Mrs. Fred Woods of Campbellford were the guests on Sunday of the latter's sister, Mrs. E. Fennel.

H. W. Roots spent Monday in Toronto.

Ray Moir of Victoria was the guest of Mr. and Mrs. C. Roberts over Sunday.

M. Isaac and daughter Minerva have returned from Ottawa where they spent the past week.

Miss M. Seerey left on Tuesday for Toronto, where she will be the guest of friends in that city for the next month.

COE HILL

Mr. Murray Belton is visiting his uncle, Mr. Lorne Thompson, of Delhi, this week.

Mr. C. T. Robbins, Mr. George Clarke and Mr. and Mrs. Nick Wellmore and son motored to Toronto over the week-end.

Mr. and Mrs. Elwood Nesbitt and son, Verral, and little daughter Norma of Apsley were the guests of Mr. and Mrs. Reg. McCauley on Sunday.

Misses Ella Ingram and Frances Whitmore were the guests of Mr. and Mrs. Archie Whitmore on Saturday evening.

Bible study and prayer meeting was held at the home of Mr. Rod Parks, conducted by the Rev. F. Wicks.

Miss Rose Monaghan spent Friday evening with Mrs. George McCaw.

Mrs. Willis Peters is spending this week with her mother, Mrs. Robert McCaw, owing to the children being sick.

Miss Whetter entertained a number of friends at Mr. A. Wannamaker's on Friday evening.

WARSAW

WILLING WORKERS ARE ENTERTAINED

Members Are Guests Of Mrs. Cliff At Regular Meeting

(Examiner Correspondence.)

WARSAW, March 24. — Mrs. Richard Cliff entertained the Willing Workers of Zion Church for their March meeting. After the opening exercises the ladies got down to the business of the afternoon, which was the quilting of an autograph quilt. In the centre of the quilt is a drawing of Zion Church, with the names of the minister, Rev. J. W. Wilkinson, and church officials: David Brown, Alex. Darling, Joseph Moore, Henry Little, Walter Carveth, Garfield Capes, Ernest Butler, and Howard Hamilton, also one lady's name, Mrs. Alex. Darling, who has been organist for forty years, having taken the office when quite a young girl. The ladies were very pleased with the proceeds of their quilt, which amounted to $42.00.

Later the members sat down to a table beautifully decorated in honor of St. Patrick. On the table were some pieces of china and of glass brought from Ireland by Mr. Cliff's grandmother, over one hundred years ago. Mrs. Henry Little had the honor of eating her supper from the lovely old dishes. The sumptuous supper was served by B Group. Another new feature of the gathering was that Hilliard Matthews took the ladies to Mrs. Cliff's home with his team and sleighs.

Personals.

Miss Julia Dewart spent a few days last week with her cousin, Miss Lena Miller.

Sap has been running. A few persons tapped on Saturday, others on Monday.

Two of the United Church base singers lost their drivers last week.

CAMPBELLFORD

Misses Marian Dickson and Mary Stephens of the High school staff, were in Toronto on Saturday attending the skating carnival.

Mr. Wesley Stevens has returned from a business trip to Toronto.

The Bank of Montreal has located their temporary office quarters in the Wallace Block, where they expect to remain during the next six weeks while the Bank of Montreal building is being repaired.

School Report

McGILL SCHOOL—S.S. No. 8, BELMONT.

Honors, 75 per cent.; pass, 60 per cent.

*Denotes absence for examinations.

Sr. IV.—Trevor Graham 78 per cent., Mae McArthur 73, Clara Graham 70, Clarence Grattan 67.

Jr. IV.—Don Newton 72, Orvet Quackenbush 70, Everett Grattan 64.

Sr. III.—Muriel Ellis 69, Earl Grattan 66, Claude McArthur 57.

Jr. III.—Roy Keating 81, Murray Menzies 67, Harry Newton 67.

Sr. II.—Meta Grattan 70, Florence Grattan 58.

Jr. II.—Myrtle Grattan 75, Melvin Menzies 67, Maurice Newton 53, Don McArthur 54.

Sr. I.—Floyd Menzies 81, Gordon Menzies 71, Howard Newton 61, Iva McArthur 60.

Jr. I.—Ruby Wrightly 79, *Hazel Little, *Ruby Little.

Primer — Russell Kraling 94, Dorothy McArthur 73.

Teacher, M. Webster.

BETHANY

Mr. Lloyd Kennedy was a visitor to Lakehurst on Monday.

Mrs. H. Arnott returned to her home on Saturday, after a week's holiday at the home of her son and daughter, Mr. and Mrs. Fred Arnott of Lindsay.

Miss Evelyn McKinnon spent a few days with friends in Toronto, returning home on Saturday morning.

Mr. Otto Spencer was a visitor to Omemee on Monday.

Master Douglas Hallside left on Tuesday morning to spend a two weeks' Easter vacation with his parents and sister, Miss Thelma, at Oshawa.

Mr. E. V. Young of Young's Ltd., was a visitor to Peterborough on Monday.

Quite a number of local hockey fans attended the Barrie game at Oshawa on Friday night.

Mrs. John McKinley is visiting her daughters, Mrs. Max Ross and Miss Gladys McKinley, R.N., for a couple of weeks in Toronto.

Mr. Lloyd Kennedy was a visitor to Toronto Tuesday.

Mr. Cephas Staples, 10th Line, was a visitor to Bethany on Monday.

Trinidad has launched several public work projects.

Her Life a Misery Through Backache

Pain So Bad She Could Scarcely Walk

Three years of suffering and then at last glorious relief! This woman feels it her duty to tell other sufferers how she got back her health. Here in her letter she tells her story:—

"I feel it my duty to tell you how, after nearly three years of suffering with neuritis and backache, I have obtained relief after taking two bottles of Kruschen Salts. I have been in hospital, had rubbing, etc., but nothing touched it until I read about Kruschen Salts, and the benefits derived from them. I can walk at least three miles a day now, and before I could scarcely crawl about the house."—(Mrs.) A. S.

Kruschen is an excellent diuretic—that is, it helps to stimulate kidney functions. When kidneys are restored to healthy, normal action, poisonous waste is properly eliminated, the blood-stream is purified, and you get welcome relief from the dragging pains of backache.

Norway's winter-herring fish catch was the richest on record.

CANADIAN DEPARTMENT STORES LIMITED

C.D.S. Open Until 9.30 Thursday

7 O'CLOCK SPECIALS—On Sale While Quantities Last—No C.O.D. Phone Orders

Wondersoft Kotex — Regular Size — 3 pkgs. .53

Cotton Print — 37" wide. Light and dark grounds with floral and conventional designs. 7 P.M. Special, yard .. .10

Panties and Bloomers — In rayon knit. New rose and white. Small, medium and large sizes. 7 P.M. Special, pair ..... .25

4 String Corn Brooms — Strongly bound at top and is well filled, and of a quality that should give splendid service. 7 P.M. Special, each ..... .23

Men's Suits — Fine worsteds, tailored in regulation style. 35 to 44 in the lot. Suit $10

Women's and Misses' House Dresses — Gay and floral prints, with cotton organdy and pique trim. Sizes 34 to 44. 7 P.M. Special, each.. .39

Value! Women's Real Silk Full-Fashioned FIRST QUALITY STOCKINGS

A value right in time for Easter. 4-thread sheer chiffons and 7-thread service weight, in a fine range of new Spring shades: Jaunty (beige, grey tone), Saunter (brownish beige), Moonduck (greyish beige), Barcelona (a smoketone), Windsor (warm beige tone) Cubantan. Sizes 8½ to 10½.

Special Pair .57

—Main Floor, C.D.S.

A Sale of Women's Shoes

In a Number of New Spring Styles

SPECIAL PAIR 1.99

Shoes in styles that you'll recognize as new and chic, in calf leathers. All very much in vogue for Spring. In black, 3½ to 8 in the lot. Special, pair 1.99

—Main Floor, C.D.S.

EXTRA! 70 x 80

Plaid Flannelette Blankets

A big bargain for Thursday shoppers. Fine quality cotton flannelette in plaids of rose, green, gold, blue and mauve. Size 70 x 80. Special, each ..... .98

—Main Floor, C.D.S.

A Special Selling for Thursday Shoppers

Two-Way Stretch Girdles

A garment that will mold the figure, without preventing of movement. Good quality white and new rose, elastic with 4-hose supporters. Small, medium and large size. Each 1.00

—2nd Floor, C.D.S.

MAPLE LEAF SPECIAL

Women's and Misses'

LACE BLOUSETTES

In a Number of Smart Styles, Each

An exciting special. Just the type of blouse you'll want to wear with your new suit and low-priced too. Three attractive styles, in cotton lace, that will give that charming feminine touch to your tailored suit. Choice of white and pastel shades. Sizes 34 to 38. Maple Leaf Special, each ..... .99

—Main Floor, C.D.S.

Misses' Smart Sheer

CHIFFON FROCKS

Designed in Styles for Spring

6.95 and 8.95

The soft monotone printed silk chiffons are an example of how you can step out dressed for Easter at a moderate price. A lovely array of soft and subtle colours, all that are becoming wearable. All good looking. All with slips. Sizes 14 to 20. Each 6.95 and 8.95

A Pre-Easter Selling of

Spring Millinery

Special Thursday, each

Really smart looking hats at a price that is very unusual for such smart styles. Straws (trade name) trimmed in the new spring mode with flowers and bows, etc. Black, brown, navy, green, beige and blues. Special, each 1.49

Special! Dainty Slips

Of Rayon Satin, Silk Crepe and Satin

Bias cut, with adjustable shoulder straps—tailored or lace trimmed styles, in tearose and white. Sizes 32 to 44. Special, each 1.19

—2nd Floor C.D.S.

The Gossard Stylist, Miss Brickell, Is in the corset department, and will be pleased to help you with your figure problem. This is the last day Miss Brickell will be here, so take advantage of this opportunity. Phone 3000 for appointment.

MEN! LET YOUR EASTER AND SPRING SUIT BE THE BEST FOR THE MONEY

Eatonia

TWO-PANT SUITS

Eatonia-made means value and style in every suit. Eaton-tailored and carefully inspected at every stage of production. The styles are featured in a wide choice of all-wool cloths, in plain and a variety of stripes, single and double breasted styles, for men and young men. Oxford greys, blues, tans, and browns. Sizes 36 to 42. Two-Pant Suit $25

—Main Floor, C.D.S.

WHERE PRICES ARE LOWER — **C.D.S. GROCETERIA** — PHONE 3000 WE DELIVER

Long Bar Castile Soap .10	SPECIAL BLEND Coffee lb. .19	SMOKED Picnic Style Shoulders lb. .17	BARKER'S SPICED Each Fruit Cake .25
FLOATING CARBOLIC Soap 3 cakes .14	JOLLY GOOD PEANUT 32 Oz. Jar Butter .25	BEEP 2 Lbs. Sausage .27	FRONTIER 2 Sqt. Tin Peaches 2 for .29
SPRATT'S ASSORTED DOG and PUPPY 1 lb. Pkg. Biscuits .15	SILVERBRIGHT In the piece Salmon lb. .11	SAUSAGE Meat lb. .10	CHOICE 2 Doz. Oranges .39
CREAMERY Butter lb. .26	FRESH or SMOKED Fillets lb. .13 Finnan Haddie	GREEN SEAL 24 Lb. Bag Pastry Flour .82	CHOICE SEEDLESS 4 For Grapefruit .23
SPECIAL BLEND Tea lb. .38	MAPLE LEAF Half or Whole Hams lb. .28	GLOVER LEAF SOCIETY ½ Size Tin Salmon .17	AYLMER 32 Oz. Tin Pork & Beans .9

Easter Flowers

Easter Lilies, bloom or bud ..... .25

Rose Bushes .... pot .75

Single Hydrangeas .. pot .75

Tulips .. pot .75 and 1.00

Cut Flowers

Daffodils ..... doz. .55

—Main Floor, C.D.S.

CANADIAN DEPARTMENT STORES

FREE 300 Wear-Ever Pancake Griddles In AUNT JEMIMA'S MAGIC MENU CONTEST

(Contest open to residents of Canada only)

20 Best Quality Aluminum Griddles valued at $4.85 each will be given away FREE every week for 15 weeks—300 prizes in all!

Instructions for Winning. It's easy, just send in a suggested menu for a complete meal (breakfast, lunch, dinner or supper) which includes Aunt Jemima Pancakes, Aunt Jemima Buckwheat Cakes or Aunt Jemima Waffles. Each menu suggestion must be accompanied by a top cut from a package of Aunt Jemima Pancake Flour or Aunt Jemima Buckwheat Flour.

Each week for 15 weeks the 20 menus considered the most acceptable by the judges will each be given an aluminum WEAR-EVER griddle. Menus will be judged on the basis of originality, simplicity, palatability and ease of preparation. All menus become the property of The Quaker Oats Company and will not be returned.

You may submit as many different menus as desired and win one number of the weekly prizes as long as each menu is accompanied by an Aunt Jemima top cut, First week's contest closes midnight, January 30, 1937. Each weekly contest closes one week from midnight on each of the succeeding Saturdays until the twenty-second, which closes May 8, 1937. Send entries to The Quaker Oats Company, Box 120, Peterborough, Ont.

THE WEATHER
Strong north and winds; partly cloudy, cold to-night and Friday; with scattered snow.
Sun—Rises at 6.14 a.m.; Sets, 6.36 p.m.

The Peterborough Examiner

HOME EDITION

VOL. LXXVIII, No. 71 — PETERBOROUGH, THURSDAY, MARCH 25, 1937 — PRICE THREE CENTS

HEPBURN REPEALS SCHOOL TAX LEGISLATION

Greatest Of Political Retreats In History Is Macaulay's Taunt

Says Premier's Debate Gag Without Precedent Empire Or Democratic Government

NIXON CURBS STATEMENT

Would Have Allowed Address Last Night Says Speaker If Order Obeyed

TORONTO, Ont., March 25. — (CP) — Leopold Macaulay (Cons., York South), resumed his place today in the Ontario Legislature from which he was ejected last night for defiance of Speaker Norman Hipel's rulings but his remarks on what he said was a matter of "personal" privilege, were soon cut off.

Speaker Norman Hipel declared last night's incident was closed but in so doing revealed he was prepared to let Mr. Macaulay answer Premier Hepburn's Separate School Tax debate speech had the member resumed his seat when asked to do so.

The Legislature moved toward prorogation after last night's hectic incidents; probably the most turbulent the House has ever seen. Highlight was repeal of school tax legislation by unanimous vote after Premier Hepburn admitted the 1936 amendments failed to achieve their purpose of a more equitable division of corporation taxes as between public and separate schools.

Formal opening today was delayed 10 minutes when it was necessary to scout the corridors to get enough members to make the quorum of 20. The seats filled rapidly, however, when prayers were over.

Speaker Norman Hipel called "orders of the day" Mr. Macaulay rose to a question of privilege.

"I observe that hit-and-run speaker, the Prime Minister of the Province, is not in his seat," said Mr. Macaulay. Audible dissent from the Government benches began.

Mr. Macaulay said the Premier had shut off debate last night after spending an hour in vilification of his opponents, a speech packed full of insults against Conservative leaders here, against Earl Rowe, against George Drew and others to show the courage the Globe talks about to-day on its front page—the courage to shut off all debate.

"It was an unprecedented action the Prime Minister took—an action without precedent in the annals of the British Empire or of democratic government," declared Mr. Macaulay.

"God help Ontario if the action here last night was a precedent from which we'll proceed to political discussions in the future," he said, after quoting Tennyson's lines.

(Continued on Page 5)

Fear British Race Doomed

Author Sees Only Four Million Left Inside Next Hundred Years

LONDON, March 25.—(CP)—The British race is faced with extinction if the decline in birth rate continues at its present pace.

This is the opinion of Dr. G. F. McCleary, former Deputy Senior Medical Officer of the Ministry of Health, expressed in a recently-published book.

In 100 years the population will have shrunk from 40,000,000 to 4,000,00, McCleary affirms in his book, "The Menace of British Depopulation."

Within the next 30 years the author believes the population of Great Britain will fall at 31,462,000 and after that it will go downhill with a headlong rush.

"So," says Dr. McCleary, "our present fertility and mortality rates remain at their present level we shall enter upon a period of continuous decline that can end only in extinction."

Last Minute News Flashes

EDMONTON. — Resignation of Premier Aberhart and his Cabinet would follow immediately if the budget of Hon. Solon Low, Provincial Treasurer is defeated in the Alberta Legislature, it was learned to-day. A government spokesman was definite in this assertion.

"The Cabinet stands or falls with the budget," he said.

TORONTO.—Ontario Legislature resumes luncheon-hour adjournment to-day with a threat to delay prorogation beyond five o'clock this afternoon ringing in the members' ears. George S. Henry, Conservative House Leader, author of the suggestion of delay, had protested against time being taken to-day, supposedly the last of the session, to debate a motion by Attorney-General Roebuck that had been standing on the order paper for days. The motion was for a resolution to declare Ontario's willingness to co-operate with other provinces in passing social legislation.

Drifts Blanketing Alberta Dry Area

Calgary, March 25—(CP)—FOURTEEN inches of wet, heavy snow fell on Southern Alberta's already well-covered range lands yesterday, bringing prospects of added moisture to dried-out acres. Many highways were in bad condition from drifts and a few were impassable. Snow has been falling in the southern part of the Province almost continually since last Thursday.

Packers Give Easter Bonus To Employees

Holidays With Pay, Wage Increases Also Announced By Canada Packers

200 BENEFIT HERE

Two hundred employees of the local plant of Canada Packers Limited received a surprise Easter egg with announcement this Thursday, of bonuses, holidays with pay and wage increases.

Depending on their length of service with the company hourly rate employees are to receive bonuses ranging from thirty to eighty dollars; holidays of from one to three weeks with pay; while all are to receive pay increases of 10 per cent. additional to the seven per cent. increase that was given by the company in January.

In making the announcement Gordon S. Matthews, manager of the local plant intimated that the increases will apply to all the company's plants across the Dominion. He stated the bonuses and pay increases will benefit 200 local employees in the following schedules:

Bonuses: (Hourly rate employees).

Under 1-year service	$30
1 years' service	40
2-10 years' service	50
11-20 years' service	60
21-30 years' service	70
Over 30 years' service	80

Salaried employees are also to receive bonuses based on their earning power.

In addition to bonuses hourly rate employees are also to receive holidays with pay, according to their length of service, as follows:

After 2 years' service—1 week with pay.

After 5 years' service—2 weeks with pay.

After 20 years' service—3 weeks with pay.

Wage increases of 10 per cent to all factory employees, retroactive to March 15, are also announced as being additional to the 7 per cent increase that went into effect last January.

Of the 200 employees that will benefit here, 15 were stated by Mr. Matthews to have over thirty years' service. At present the oldest employee in the service of the company is A. Lefave with half a century to his credit, and J. Jackson with 48 years' service.

FIRST WOMAN COUNCILLOR

VANCOUVER, March 25 (CP)—Vancouver elected its first woman council member yesterday, when voters gave Miss Helen Rose Gutteridge a plurality of 358 in the by-election to fill the vacancy created by the death of Alderman L. D. McDonald.

Miss Gutteridge joined two Co-Operative Commonwealth Federation colleagues on the council.

Lad 3, Goes Hunting His Dog And 500 Men Go Hunting Him

Blizzard Rages 12 Hours Before Parties Find Him, Asleep In Stable

WANDERS OVER MILE

MOUNT BRYDGES, Ont., March 25 (CP).—Three-year-old Keith Wilton was safe at home today after precipitating one of the largest manhunts in Middlesex County's history. Wandering away from home yesterday in search of his dog "Rover," the lad had been missing 12 hours during a blinding snowstorm when found by Alex. Collins and Ross Potter of Strathroy.

None the worse for his experience, Keith was discovered asleep in the grain box of a stable on Orton Hill's farm about a mile from the Wilton home. About 500 persons took part in the widespread search before the boy's safety was learned.

Keith was last seen playing near his father's barn. His tracks were traced through the snow to a small bush near his home and then to a pasture where more snow erased them. As the storm grew into a blizzard and darkness fell, the hunt became intensified. Provincial and Royal Canadian Mounted Police took charge of the searching parties, and the lad was found when the barn was searched for the second time.

Mount Brydges is 20 miles from London.

More crude petroleum was produced in Argentina in 1936 than in any previous year.

Fear France To Aid Madrid If Duce Acts

Mussolini Expected To Defy His International Pledge Banning Volunteers

TRY TO RECTIFY DEFEAT

Breach Be Act Of War Is Feeling In Paris—London Watches Uneasily

By George Hambleton
(Canadian Press Staff Writer.)

LONDON, March 25.—(CP Cable)—The issue now lies with Premier Mussolini. From both Paris and London anxious eyes are turned towards Rome to see what Il Duce's next move will be in Spain.

Italy has refused to withdraw its "volunteers" already fighting with General Francisco Franco. Will Mussolini endeavor to retrieve their defeat almost at the gates of Madrid by sending armed assistance in defiance of the international agreement already in force banning volunteers?

If he does, then, in the diplomatic phrase, "a serious situation will arise." To put it more bluntly, there is the risk that France will go to the assistance of the Spanish government.

Committee Suspended.

The non-intervention committee has suspended operations over Easter. Its great scheme of frontier and naval patrol of Spain, which was to have come into effect next Monday, again is postponed.

Under it, the British, German, French and Italian navies were to have cooperated in patrolling all Spanish waters to prevent breaches of the agreement. Observers were likewise to have been stationed on the frontiers of France and Spain and Portugal and Spain.

Officially, it is explained that the delay is due to difficulties now surmounted, in appointing administrators. It is hoped the patrol scheme will come into effect the week after next, but no date has been fixed.

In both Paris and Rome feeling deepens. Charge of breach of the international agreement fly back and forth.

An Act of War?

While one wing of the Paris press declares continual breaches of the agreement by Italy must be regarded as an act of war, the other wing charges that since the agreement came into effect the Spanish government has received assistance in volunteers, tanks, airplanes and munitions.

The Rome Tribuna adds that "Italian volunteers will remain in Spain until victory smiles on their iron phalanx."

In the House of Commons this morning, Viscount Cranborne, undersecretary for foreign affairs, replying to questions in regard to Italian volunteers, replied "all our information goes to show that that ban in force is being observed."

"Why," questioned Miss Ellen Wilkinson, Labor, "does information from the British foreign office seem to be so different from that of the French foreign office?"

Lord Cranborne did not reply. To a subsequent question he said the British government had no reason to suppose either side in the Spanish civil war intended to use gas.

DR. DENNY TO RETIRE

Born Near Lindsay Been Superintendent of Regina Schools.

REGINA, March 25 (CP) — Dr. James D. Denny, superintendent of Regina Public Schools, will retire on superannuation May 1. He came to Regina in 1920 from Ottawa, where he was a principal several years. Dr. Denny was born near Lindsay, Ont. He served on the Ottawa City Council several years.

Macaulay Had Tea With Two Liberals

Toronto, March 25—(CP)

NOTHING worse than having to drink tea with a couple of Liberals was the fate of Leopold Macaulay, stormy Conservative, immediately after eviction from the Ontario Legislature last night.

Capt. Charles Rutherford, Sergeant-at-Arms, escorted the member into the corridor and through the first open door, which happened to be that of Arnold Kirby, Liberal whip. With Mr. Kirby and George Fulford (Lib. Leeds) Mr. Macaulay repaired to the Legislature restaurant for a cup of tea.

PICKETS GIVE UP

Allow Men Into TobaccoPlant After Told Law Being Broken.

KINGSVILLE, Ont., March 25 (CP)—Kept from entering the Consolidated Tobacco Company plant for an hour and one-half today, approximately 12 men walked into the plant peaceably when Police Chief J. C. Babcock told the 25 pickets they were breaking the law in not allowing the men to enter.

There was no fighting and the workers did not attempt to enter the plant in a body. If one of them attempted to walk past the picket line he was pushed back, although there was no actual violence.

Strikers Evicted By Police In Detroit

Threats of a general strike in Detroit as a result of alleged police interference with sit-down strikers in that city were made at the automobile centre by Homer Martin, president of the United Automobile Workers Union. ABOVE are shown sit-downers at the Thomas P. Henry Packing Co., leaving the plant. The employees are carrying cots, bedding and canned goods.

Two Youthful Hunters Die From Starvation

Days Of Misery, Hunger, Illness And Cold Described In Diary

BODIES FOUND IN CABIN

HAVRE ST. PIERRE, Que., March 25—(CP).—Pages of a sodden diary told to-day of the agonizing death from cold and starvation of two youthful hunters lost in the snow-choked wilderness of Northern Quebec.

Death, encroaching slowly for days, halted the scrawled record that told graphically of the last days of 23-year-old Willie Collin and his brother, Edgar, three years his junior, prevented by hunger and storms from returning to their home at Longue Point de Mingnan, which they left last August.

Painful Starvation

How the youths spent their time in the woods from the middle of Summer until near Christmas time was not disclosed in the diary in which both youths wrote of illness, cold, hunger and thirst. In their last days of painful starvation the brothers, almost too weak to write, scribbled messages of farewell to their relatives, and told how they had implored aid from the Blessed Virgin and Sainte Anne.

"My Very Dear Parents.—Before I become too weak to write any more, I want to tell you that the date that is not entered in my book will show we could move no longer, neither one nor the other. Before losing consciousness, I will write more, for what else can we do? Our souls are in the hands of God."

Deaths Investigated

That was one of the entries found by Dr. E. B. Pinet, sent by the Attorney-General's department to investigate the death of the brothers, whose frozen bodies were found by trappers camping an abandoned cabin about three weeks ago.

The bodies, one in an old bunk the other on the floor, were found by trappers who halted to peer

(Continued on Page 7)

REAL EASTER EGG

Hen Lays One Four By Seven With Two Inside.

WILDER, Idaho, March 25.—(CP)—Mrs. Lee Nichols' pet Rhode Island Red hen wants to be sure there are enough eggs to go around this Easter.

Mrs. Nichols discovered an egg four inches long and seven and a half inches in circumference. Inside were two more eggs—one without a shell, the other with one of ordinary size and thickness.

DOUBLE TRAGEDY

Alexandria Girl 3, Drowns In Pond—Pills Kill Another.

ALEXANDRIA, Ont., March 25.—(CP)—Two children died tragically here yesterday, one by drowning and the other from eating pills.

Tiny footprints leading down to a mill pond led to the discovery of the body of three-year-old Mary McCormick, daughter of Mr. and Mrs. Frank McCormick.

Marie Leroux, four-year-old daughter of Mr. and Mrs. Emile Leroux, died several hours after eating about 10 pills.

Think Gen. Franco Very Poor Warrior

Toronto, March 25—(CP)

FREEDOM'S rebirth in Spain is overdue and will come whatever the outcome of present civil strife, Frederick Griffin, war correspondent, today told a luncheon meeting of the Empire club. Mr. Griffin spent three months in Spain, covering the war for a Toronto paper.

Mr. Griffin declared General Francisco Franco, Fascist leader, had proved "an utterly incompetent militarist as well as politician. He had only to keep Madrid occupied, to have switched to the Teruel front, and to have driven fast down towards Valencia, to have cut off not merely Madrid but practically all the government territory outside Catalonia and to have ended the war."

C.I.O. Leader Now In City

Alex. Welch, Provincial Organizer, Here To See Carpet Strikers

The possibility that Peterborough may be included as one more field of battle in the continent-wide struggle of the Committee of Industrial Organizations for control of all organized labor was suggested today. Alex. Welch, Provincial organizer of Sidney Hillman's industrial unionism among textile workers, arrived in the city this morning.

Mr. Welch reported his intention to visit Peterborough and find out if the striking carpet weavers of the Brinton-Peterborough Carpet Company desired to throw in their lot with the C.I.O. in a press interview in Toronto Wednesday night. What steps he would take were not learned.

The striking Peterborough Carpet weavers are members of the Canadian Brussels Carpet Weavers' Association, a body with a Federal Government charter, and they are consequently not associated with the C.I.O., Mr. Welch explained. He said they would have to surrender their charter as a local of the Brussels Association if they wished to join the C.I.O.

Nothing To Do With Strike.

"At present, the C.I.O. has nothing to do with this affair, nor can it have anything to do with it, because the trade union movement opposes incorporation of its organizations," he stated. "Incorporation renders members legally liable for their acts."

The most spectacular field of operation of the C.I.O. in its battle for control of labor up to the present has been in automobile industry in Detroit. In the United States, the C.I.O. under Lewis leadership has as its great opponent the American Federation of Labor led by William Green.

Peterborough officials of the Canadian Brussels Carpet Weavers' Association conferred on the subject of the Peterborough strike with Toronto officials of the Association in Toronto last night. It was not revealed whether the suggestion of joining the ranks of the C.I.O. has been considered.

Macaulay Escorted From House Height of Unprecedented Scene Result of Sudden Closure Ruling

York Member's Ousting Believed Unparalleled In Canadian History

REFUSED RIGHT TO SPEAK

Return To Seat Is Voted Despite Henry's Refusal To Second It

TORONTO, March 25—(CP)—Forcible ejection of Leopold Macaulay Conservative member of York South, from the Ontario Legislature chamber today sent Parliamentary followers into the records in search of a parallel incident in Canadian Legislative history.

The flag-draped seat of the fiery member remains vacant as the Legislature reached adjournment early this morning. Even Premier Mitchell Hepburn's move to have the Speaker permit his return failed to bring back Mr. Macaulay.

He defied the Speaker last night after Premier Hepburn wound up the debate on the Conservative bill to repeal the School Tax Act amendments, re-apportioning corporation taxes among separate and public schools. He turned the House into bedlam as he demanded the right to speak and with upturned face pleaded with the press gallery members to take note of his plight

Ejected From Chamber.

Captain Charles Rutherford, Sergeant-at-Arms, grasped the 49-year-old former minister of Highways by the back of his collar and the bottom of the coat. With barrister-member still shouting defiance, the Sergeant-at-Arms ejected him from the Chamber. Conservatives shouted their support of the determined fellow member. Liberals shouted just as loud for his ejection.

Amid the stirring scenes, George Challies (Cons. Grenville-Dundas) rushed to Mr. Macaulay's vacant chair and draped an Union Jack over the desk.

Veteran officials and members vainly tried to recall such scenes. So far their records failed to show ejection of a member.

The Premier expressed his regrets later and asked that Mr. Macaulay be permitted to return so he could take part in discussions on lands and forests department estimates. It was a department in which the departed Conservative took a great interest, the Premier explained.

Henry Refuses.

"Mr. Speaker, I ask your indulgence and mercy in the matter so he can return to his seat," the Premier said. "I will make it a motion if the leader of the Opposition will second it."

"I certainly will not, having in mind the cause of the incident—most disgraceful," said Mr. Henry.

"This motion is entirely in accord with parliamentary procedure," returned Mr. Hepburn.

Debate That Was No Debate.

"Yes, certainly after there has been a debate that was no debate," replied Mr. Henry.

When Provincial Secretary Harry Nixon seconded the Premier's motion

(Continued on Page 5)

Member Ejected It Is My Responsibility To Forestall Possible Religious War Says Premier

LEOPOLD MACAULAY
who was forcibly ejected from the Ontario Legislature on Wednesday evening after defying the speaker's ruling.

ACTION A "BITTER PILL"

East Hastings Vote An Eye-Opener—Assures Tories No Election In Offing

TORONTO, March 25—(CP)—Ontario Legislature today moved toward prorogation after probably the most turbulent sitting the House has ever seen.

Adjournment of the wild night session that brought repeal of school tax legislation by unanimous vote and forcible ejection from the chamber of Leopold Macaulay, Conservative member for York South, was not reached until 2.30 a.m. Prorogation is set for five o'clock today.

When the premier came to the end of a drama-filled speech there was an almost ominous silence. With scarcely a sound the House had heard him announce abondonment of the 1936 legislation that apportioned corporation taxes between public and separate schools.

Members and gallery spectators hung on his words as he told the House: "It is responsibility to forestall at whatever cost the possibility of a religious war in this province."

Accept Tory Bill.

The Premier said bluntly he accepted a Conservative bill to repeal the School Tax Act amendments and startled his listeners with a move that meant closure in Ontario's Legislature.

Suddenly lifted a piece of paper from his desk, the Premier read:

"I'm going to move, seconded by Mr. Nixon (Provincial Secretary) the question now be put."

An Unforgetable Scene

The storm broke as he finished. Charges, epithets and recriminations were tossed in a shouted and confused battle of words across the floor.

Mr. Macaulay leaped to his feet in protest. Amidst the uproar he continued shouting, defying Speaker Hipel who tried vainly to bring about order.

"I appeal to the prime minister to cut out this dirty business," shouted the York South member. "You can't change the rules in the middle of the game. It is a dirty, rotten trick.

(Continued on Page 6)

Chorley Park To Be Closed Coming Fall

Hepburn In Announcement Admits Dr. Bruce Has Added Dignity To Position

"RIGHT MAN FOR IT"

TORONTO, March 25 — (C.P.). — Premier Mitchell Hepburn early today informed the Ontario Legislature the Government would not provide for maintenance of Chorley Park, official residence of the Lieutenant-Governor, after Dr. H. A. Bruce's term expires this Fall. He said he would so advise the Dominion Government when the present Lieutenant-Governor's term ended.

George Henry, Conservative House Leader, reminded Mr. Hepburn of an election promise to do away with the provincial expenditure on maintenance of Chorley Park. He thought Mr. Hepburn was coming to appreciate its value and doubted if he would carry out his intention.

"Dr. Bruce is one of the finest gentlemen I've ever known," said Mr. Hepburn. "He has graced the position and added dignity to it. If the position could be justified, he's the man to do it."

"But when Dr. Bruce's term expires I'll advise the Federal Government we will not provide an appropriation for the upkeep of Chorley Park," said the Premier.

Mr. Henry suggested a "way out" for the Premier would be to ask Dr. Bruce to stay on the job.

Provision for Chorley Park was made in the estimates tabled by Mr. Hepburn March 9. The Government will provide $34,250 in the coming fiscal year for the residence's upkeep. This was an increase of $750 from the previous year. Chief item in the Government House estimate was $10,000 for salaries.

Prime Minister Lyons of Australia is opposing the proposed annexation of New Guinea.

Two Bandits Gag Messenger Ransack St. Joachim Station

16-Year-Old Boy Is Found Bound, With Mail Sack Rifled Nearby

GET NO MONEY

ST. JOACHIM, Ont., March 25. —(CP).—Bound and gagged by two masked bandits who held him up as he entered the Canadian Pacific Railway depot here to-day, 16-year-old Francis Sylvester, railway express messenger, was found by two trainmen. St. Joachim is 35 miles east of Windsor.

The youth delivers a sack of outgoing express mail to the train each day and takes all the mail for St. Joachim district from the train. When he did not show up to-day a search was instituted and he was found on the floor of the station. The thugs got no money.

The bandits were evidently aware of Sylvester's daily movements, for as soon as he placed the key in the door of the depot they pounced on him from behind, pointed revolvers at him and ordered him to open up the station "safe."

The men grabbed the sack and filled it but found no money. They then tied up the lad with some station rope and a sack him while ransacking the premises.

There was no money in the station till and after destroying many railway tickets and several documents they fled in a car.

China led other countries in the purchase of American aeronautical products last year.

Stand Up To Duce Says Lloyd George

London, March 25—(CP Cable)

DAVID Lloyd George, declaring it was not too late to save the lives of hundreds of thousands of Ethiopians, today urged the government "to stand up to Mussolini" and "earn some respect for Britain."

Speaking in the House of Commons on the massacres at Addis Ababa, which he described as "brutal, cowardly and horrible," Lloyd George contended the peace of the world depended on the line Britain took in regard to Ethiopia and Spain.

Strikers Quit Two Factories

11,000 Sit-Downers Leave Dodge, Chrysler Plants But Set Up Picket Lines

DETROIT, March 25 (AP).—More than 6,000 striking automobile workers marched in swirling snow today from eight Chrysler Corporation plants they have held since March 8, but prepared to establish picket lines until their strike for exclusive bargaining rights is settled.

The "sit-downers" in the Chrysler Kercheval Avenue plant, last to vote on the peaceful evacuation agreement, gave their approval about 12.40 p.m., and in a few minutes began to leave the factory.

Word of the Kercheval vote was telephoned to the big Dodge plant and 5,000 strikers there marched at once from the plant.

SEVEN PERISH IN FIRE.

JERSEY CITY, N.J., March 25 (A.P.). — Mrs. Rose Burkhardt, 54-year-old widow, her five youngest children, and a brother-in-law, burned to death early to-day in a three-alarm fire which razed a three-storey frame dwelling.

Record and Forecast of Weather

LOCAL TEMPERATURES

Night	—Yesterday—		
Low.	Noon.	Highest.	Lowest
10	16	36	18
This date last year		32	31

Average temperatures for last week were lower than those of corresponding week last year a contrast will be noticed in rainfall:

	March	Last
Daily mean	23	Year.
maximum temp.	36.4	36.0
Daily mean, minimum temp.	22.8	20.9
Highest temperature	41.0	49.0
Lowest temperature	20.0	26.0
Rain (inches)	0.29	0.3
Snow (inches)	8.0	24.5

—A.D.P.

Lower Lake Region and Georgian Bay —Fresh to strong north-east and north winds; partly cloudy and cold to-night and Friday; probably scattered snow-flurries.

Northern Ontario — Northerly winds; fair and cold to-night and Friday.

Ottawa and Upper St. Lawrence Valley — Strong north-east winds, with some light snow. Friday: Northerly winds; fair and cold.

North-western Quebec and Lake St. John — Northerly winds; fair and cold to-night and Friday.

Lake Superior, and Kenora and Rainy River — Northerly winds; fair and cold to-night and Friday.

London, 8 a.m. — Temperature, 36; fair, west moderate winds.

Paris — Temperature, 46; cloudy, east moderate winds.

BRITAIN BACKS FRENCH MOVE AGAINST ITALY

Use Force If Necessary To Halt Further Volunteer Landings

TWO-POWER BLOCKADE

Grandi And Russian Envoy Clash Violently Over Intervention

LONDON, March 25 — (AP). — Great Britain backed up forceful action by France to-day to halt any further landing of Italian soldiers in Spain, agreeing, if necessary, to a warship blockade of the Iberian Peninsula.

An accord by the two powers through Foreign Minister Yvon Delbos of France and the British Ambassador to France, Sir George Russel Clerk, was disclosed to-day.

They agreed, with full knowledge of other European powers within the non-intervention committee, on "all points" of a program to make non-intervention completely effective and decided it was imperative to prevent even by force, any further Italian landings.

British sources pointed out the agreement was interpreted to mean Britain was ready to discuss stringent measures presently, but had made no decision actually to dispatch warships against any Italian incursions.

Delbos was reported to have proposed France and Britain study measures to be taken in event fresh troops left Italy to aid the insurgent Spanish Generalissimo, Francisco Franco.

Halt Troop Ships.

Such measures, it was pointed out, might consist of instructions to warships to halt troop transports instead of merely reporting their presence to the London Non-Intervention Committee, a plan already adopted by that body.

(The Non-Intervention Committee scheme to halt volunteer aid to either side in the Civil War was arranged with a view to having member countries prosecute neutrality violations by their own nationals after reports by naval patrols. The patrols would not halt vessels.)

Italian officials in Rome kept silence on the entire matter, pointing out they were resting on their own proposal to ban volunteers, made long ago.

Yesterday's meeting of the international body produced a violent dispute between Ambassador Dino Grandi of Italy and the Soviet envoy, Ivan Maisky, over the latter's charge of "ever-increasing" Italian intervention in Spain.

Maisky charged 60,000 Italians went to the Spanish War about the middle of February, many of them from the regular army, and termed it "one of the most flagrant cases of foreign intervention ever known to history."

Grandi has refused even to discuss removal of Italian volunteers from Spain.

Maisky last declared the Italian "intervention" was "something akin to an Italian military invasion against a foreign country as understood by international law and the Covenant of the League of Nations."

THE QUEEN'S DOUBLE

Woman Often Saluted As Royalty Passes In London.

LONDON, March 25 (AP)—Mrs. Helen Mary Lex, who frequently was mistaken for Queen Mary, died Wednesday at the age of 74.

Sentries often saluted Mrs. Lex as she walked from her home at Windsor and scores of visitors photographed her in the belief she was Queen Mary.

One day at Windsor Castle a young officer even turned out the guard and commanded a "present arms" for Mrs. Lex.

MUSIC FOR CONVICTS.

BRISBANE, Australia.—(CP). — Prisoners at Brisbane jail will have their daily rations of swing music from now on. A radio has been installed for the prisoners.

Italian Prisoners Macaronis In Madrid

Madrid, March 25—(AP)

THE Capital's inhabitants, beleaguered by months of civil war, have added quantities of new slang to enrich their language in describing the war. Some of the more generally accepted words are:

El abuelo (the grandfather) — one of the Government's biggest cannon on the Madrid front.

Cerdito (little pig)—a Government pursuit plane.

El churrero (a special chef who fries the breakfast churros or doughnuts) — early morning soldiers.

Favon (farkeys)—any insurgent bombing planes.

89 YOUNG FLIERS HAVE JOINED R.A.F. THROUGH OTTAWA

How Many Have Enlisted Direct In England Mackenzie Doesn't Know

THREE METHODS OPEN

OTTAWA, March 25 — (CP).— Since January 1, 1936, 89 Canadians have joined the Royal Air Force in Britain by applying through the Department of National Defence, Defence Minister Ian Mackenzie stated in a return tabled in the House of Commons yesterday for W. W. Willett (B.C., Kinderaley). It was impossible to estimate what number of Canadians had gone to England and enlisted directly.

Under arrangements with the Imperial authorities, there were three methods for Canadian candidates entering the Royal Air Force, the return stated: (1) Permanent commissions, general duties branch; (2) Short service commissions, general duties branch and Medical branch; (3) Aircraft apprentices.

Canada was allotted only two permanent commissions annually, one being reserved for a graduate of Royal Military College and the other for an engineering graduate of a Canadian university. Applicants for short service commissions, if in possession of civil air pilots' licenses and medically fit, were recommended for appointment, but went to London at their own risk and expense for final interview. Those without civil pilots' licenses could apply direct to the British Air Ministry.

Under this head, 68 had been accepted, for four years' active service plus six years on reserve. They had to be between 17 years, nine months and 25 years of age. Two medical applicants had been accepted and one was pending. These were commissioned for three years on the active list.

Aircraft apprentices had to be recommended by the Dominion Government and were required to be between the ages of 15 and 17 years. They were attested for 12 years regular Air Force service from the age of 18.

Of 65 who had applied as apprentices, 18 had been accepted, 45 rejected, four pending and one declined nomination.

All other Canadians desiring to enlist in the R.A.F. were required to proceed to England at their own expense to be considered by the recruiting authorities as ordinary United Kingdom applicants, the return said. "The Department of National Defence is in possession of no details respecting such direct enlistment," it added.

OVERHEATED PIPES

Campbellford Department Called Out to Chimney Fire.

(Examiner Correspondence.)

CAMPBELLFORD, March 25. — Overheated pipes were the cause of a chimney fire in the home of Mrs. William Greaves, Oliver Street, at six o'clock on Wednesday evening. When smoke began to pour from pipes leading from a kitchen stove the local Fire Department responded to the alarm and did prompt work in bringing the blaze under control with only slight damage caused by the smoke.

Reports of a sugar tax in the United States are seriously affecting general business in Cuba.

19 ARE KILLED WHEN BIG BUS STRIKES BRIDGE

Die Horrible Death In Blazing Wreckage—Tire Blew Out On Down Grade

ONLY FIVE ESCAPE

Dead Were Members Of a Professional Roller Skating Troupe

SALEM, Ill., March 25 (A.P.).—Nineteen members of a professional roller-skating troupe died a horrible death in the blazing wreckage of a huge motorbus that sped crazily into a bridge abutment near here yesterday.

Five of the 23 passengers aboard the privately-owned vehicle miraculously escaped sudden death when they were hurtled through open windows by the first of two explosions which followed the crash. Among those killed were six women and a child.

The tragedy, one of the worst in the history of motorbus transportation, occurred two miles west of the city. The bus was going down a grade when its right front tire blew out.

The heavy machine was hurled on its side across the highway and burst into flames when the gasoline tank exploded.

Flames leaped 40 feet in the air, turning the bus into a funeral pyre for its trapped victims.

State's Attorney Ward Hall said he had "conducted a partial investigation" of the accident "which clearly indicated its cause to be the blowout of the right front tire."

Identification of bodies was made by Victor Rasputin and Irving Wayne, representatives of a roller-skating derby now in its second week at St. Louis. Six of the dead and one of the injured skated there during the first week.

CAMPBELLFORD

PLAY IS PLANNED BY YOUNG PEOPLE

"George In a Jam" Will Be Presented By St. John's Y. P. U.

(Examiner Correspondence.)

CAMPBELLFORD, March 25. — Mrs. Ed. Roberts gave a very interesting talk entitled "Follow Your Leader' at the weekly meeting of the St. John's Young People's Union held on Monday evening. Stressing the spirit which should be adopted during Passion week Mrs. Roberts told the young people that they should follow the Christ-like spirit all through life.

Mrs. A. G. Wilson rendered a vocal solo "The Stranger of Galilee" and prayers were offered by Misses Doris Mason and Nellie Hoover. A sacred reading by Jack Carr was followed by the hymn, "Spirit of God" which was sung during the offering.

During the business portion of the program the date of April 5th was set for the play "George In A Jam" which the young people are presenting, a vocal duet by Raymond Wragg and Alva Mowatt followed by the hymn "Come Let Us Sing" made up the balance of the program. Rev. Harold B. Neale pronounced the benediction and the meeting was brought to a close.

Plans Amateur Hour.

At their weekly meeting the Anglican Young People's Association planned to hold an amateur hour as the main feature of their next weekly program. Miss Vera Wood, president, presided over the program which was devoted to the showing of lantern slides on "The Kingdom of God Movement In Japan" accompanied by a lecture on the subject by Mr. Kerr.

CAMPBELLFORD

VARIETY PROGRAM BY YOUTH GROUP

Newly Formed Salvation Army Organization Provides Interesting Entertainment

(Examiner Correspondence.)

CAMPBELLFORD, March 25. — Under the auspices of the newly-organized Youth Group of the Salvation Army an interesting variety program was presented in the Citadel on Monday evening for which Dr. O. C. Watson acted as chairman.

The program included the following: Anchor drill by a number of the young people; cornet solo, Capt. Sharpe; recitation, Mrs. Monderic; piano solo, Betty Bamford; recitation, "My Sunday School," Isobel Cochrane; cornet solo, "Silver Threads," Capt. Sharpe; dialogue, "The Missionary Clinic"; reading, H. Cubitt; club swinging, Miss A. Gibbs; recitation, Miss Marian Hinds. The balance of the program constituted an amateur hour for which Miss Phyllis Pickering acted as chairman, after which Captain Sharpe concluded the program.

New Violet Tunics For Nazi Chaplains

Berlin, March 25—(AP)

A RESPLENDENT new Easter uniform was ordered for chaplains in the German Army today by General Werner von Blomberg, War Minister.

Violet colored tunics will be ornamented by Swastikas and covered by a long grey coat, while the trousers will be of lighter grey, striped with violet at the seams. Even the caps will be made gay with violet piping.

All Sit-Down Strikes Taboo Says Ottawa

Will Use All Resources And Agencies At Command To Prevent Introduction

TEND TO RIOTING

OTTAWA, March 25.—(CP). — To the extent of its legal powers the Dominion government will use all resources and agencies at its command to prevent the introduction or spread of the sit-down strike movement in Canada.

Justice Minister Lapointe made this declaration in the House of Commons yesterday in reply to a question from Norman McLarty, Liberal member for Essex West. He said the sit-down strike would be wholly illegal in Canada, would tend to undermine respect for law, might disrupt the business of the country and lead to riot and disorder.

No particular case was mentioned either by Mr. Lapointe or Mr. McLarty, but the latter represents the city of Windsor, just across the river from Detroit where sit-down strikes have been common.

ONTARIO, OTTAWA CLOSURES DIFFER

Rules Governing Debate In Province Much More Elastic

TORONTO, March 25 (CP).—Premier Hepburn's motion "that the question now be put," coming suddenly at the end of his speech announcing his willingness to repeal separate school tax legislation, caused comment last night about the legislative buildings on the operation of closure in the Ontario House.

Major Alex. Lewis, clerk of the Legislative Assembly, said the motion was in effect closure and might be called such. He explained that rules of the Ontario House do not provide for formal closure motions as used in the Dominion Parliament.

"Closure is entirely different at Ottawa," said Major Lewis. "There it is a government prerogative. A private member cannot make the closing motion. Closure in the Federal Parliament is a notice from the government that at a certain time only so much more time will be given to the debate on the question before the House."

Queried on the point, Speaker Norman Hipel said: "You can call it closure if you like."

"The usual term for the practice is 'moving the previous question'," he added. "It has frequently been used in the Ontario Legislature. In committee it can't be used. It certainly terminates a debate as effectively as it can be done."

It was pointed out that rules governing debate in the Ontario Legislature are generally more elastic than those in the Federal Parliament.

LAKEFIELD CHILD AT HOME ON AIR

Little Jean Millar Says She Was Not At All Nervous In Broadcast

(Examiner Correspondence.)

LAKEFIELD, March 25.—Jean Millar, 11-year-old tap dancer and singer, who performed on Weston's Safety Club program over CFRB on Saturday evening, as a result of a radio contest held in the Capitol Theatre, in Peterborough, when she stood second, did not feel shy or nervous at all when she got up to sing, she told The Examiner to-day.

"The broadcast was held in a fairly large room, with a platform. I sat on the platform with the other girls and boys who were singing, and Mother and Daddy sat down below and listened to the whole program. It was something like the town-hall and there were quite a few people listening to us; but you had to have a pass or be a relative of someone on the program to get in," Jean said.

"There were three microphones, and when I sang, I stood in front of one which was on a pulley so that it could be pulled down low when I danced.

"I wasn't nervous at all," Jean said, and I didn't feel shy; Uncle Bill introduced me to some of the girls who were broadcasting. I'd love to broadcast again," she said.

At the conclusion of her number, Uncle Bill, master of ceremonies, expressed the hope that Jean could come back on the program sometime again.

FINALLY TRAPPED

DETROIT, March 25 (CP)—Walter D. Beaton, 29, who admitted in federal court he had crossed the border between Canada and the United States "about two dozen times" illegally, was sentenced to serve six months in the Federal Detention Farm at Milan today. He lives in Windsor. He pleaded guilty to illegal entry before Judge Arthur F. Lederle.

DEPENDS ON THE ITALIANS.

ROME, March 25 (A.P.). — The newspaper La Tribuna proclaimed in a front page editorial to-day that the outcome of the Spanish Civil War now depends on the "Italian volunteers" fighting in it.

Other papers gave prominence to London reports that the Italian ambassador, Count Grandi, had stated Italian volunteers would remain in Spain until General Francisco Franco's insurgents are victorious.

An American petroleum company is preparing to sell its products in India, and a price war is threatened.

SPEEDING HOUSE MAY SEE SESSION OVER BY APRIL 10

Seven Million Additional Estimates Are Passed—Biological Board Renamed

"FISHERIES RESEARCH"

OTTAWA, March 25 (C.P.). — Speedy progress in the House of Commons including passage yesterday of the committee stage of the Canada-United Kingdom trade agreement has strengthened the belief that prorogation may be reached by April 10. This will provide a breathing space before the Canadian delegations depart for the Coronation and Imperial Conference in London.

Prime Minister Mackenzie King has promised to inform the House to-day what additional legislation will be brought forward in addition to that already on the order paper. Bills will be added to the Government's program.

In addition to adoption of the agreement resolutions and introduction of the Bill based upon them, the House yesterday dealt with a large number of Budget tariff changes, passed a $7,000,000 block of supplementary estimates, and dealt with several Government measures.

Answering a question as to the Government's attitude toward "sit-down strikes," Justice Minister Lapointe placed all the resources of the Dominion in opposition to the progress of this illegal mode of procedure in Canada.

Fisheries Minister Michaud put through all stages a Bill to change the name of the Biological Board of Canada to the "Fisheries Research Board of Canada" and to alter the system of appointing personnel. The board is composed of voluntary workers and the proposal is to have the minister appoint two from his department, two each from the Atlantic and Pacific Coast fisheries, and nine scientists nominated by Canadian universities.

(Continued on Page 6)

MATCH-MAKING NAZIS

Officials Will Watch Marriages With Eye To Healthy Offspring.

BERLIN, March 25. — (AP) — Match-making by properly qualified Nazi officials soon will be placed on a legal basis in an effort to obtain healthy offspring from sound parents stock.

A training course for the aspirant match-makers in eugenics and heredity laws will be started April 1 under the auspices of the Labor front and the Nazi racial office. A final examination will qualify practitioners.

JANETVILLE

GRANNIES SHINE IN FINE PROGRAM

Janetville Women's Institute Enjoy Varied Offerings By Elder Women

(Examiner Correspondence.)

JANETVILLE, March 25. — Mrs. (Rev.) Wolfraim was the hostess for the regular meeting of the Women's Institute, which was held at the parsonage on Thursday afternoon. Thirty-four members and several visitors were present for this special occasion, which was the annual grandmothers' meeting.

The president, Mrs. Bert McMullen, presided, and after the usual opening exercises with Mrs. Hill at the piano, the secretary, Mrs. P. Hamilton, read the minutes. The correspondence included a letter from Lindsay, requesting a donation toward prize money for the coming music festival. This was held over for further information, as entries will possibly not be received from here, since it is out of the County of Victoria.

A number of members thanked the Institute for fruit received during illness.

The treasurer, Mrs. Wesley Campbell, gave a detailed report showing a balance of $40 after paying several bills.

A nominating committee comprised of the following ex-presidents was appointed to draw up a slate of officers for the election in April, namely: Mrs. Charles McNeil, Mrs. J. Capstick, Mrs. O. Wilson, Mrs. E. Bradburn, and Mrs. W. Hill.

Wear Old Costumes

The grandmothers, who presented the following program, then retired to another room to array themselves in frills and flounces of former days and upon re-entering were welcomed with the singing of "For They Are Jolly Good Fellows";—

Chairman, Grandma Bradburn (Mrs. W. G.); reading, Grandma McMullen; reading, "Grandma Speaks," by Grandma Howe; reading, "The Touch of the Master Hand," Grandma Bradburn; a vocal solo "The Church by the Side of the Road," by Mrs. (Rev.) Walker accompanied by Miss Bessie Howe was very much enjoyed and was dedicated by Mrs. Walker to the grandmothers who were being honored and to the dear grandmothers who had passed on. Reading, "Granny," by Grandma Capstick, a newly-elected member to the ranks; reading, "Mother Murmurs," Grandma Heaslip (Mrs. A.); solo, "Jesus Lover of My Soul," Grandma Aruel reading, "The Rose of Sharon," Grandma Armstrong; a vocal duet, "Janet and Jamie," impersonated by Rev. and Mrs. H. C. Wolfraim; reading, "What Is Success," Grandma Stinson (Mrs. Sam.); reading, "An Irish Story," Grandma Heaslip (Mrs. Harry), who responded with a piano solo as encore; reading, "Grandmother's Sermon," by Grandma Hill; reading, "A Request," Grandma Nicholson.

After a few remarks by Rev. Mr. Wolfraim the meeting closed with the singing of "Good Night, Ladies," by the grandmothers, and the National Anthem.

The grandmothers were then ushered to the dining room and seated, fourteen in number, around the table which was beautifully done with a pure Irish linen, hand-embroidered tablecloth, centered with a cut-glass bowl of Spring tulips placed on a reflector surrounded by favors in keeping with the St. Patrick's season. Silver candlesticks with lighted green tapers and green shaded lights added materially to the attractive appearance of the spacious rooms.

At the conclusion of the delicious supper a vote of thanks was extended to Mrs. Wolfraim by Mrs. O. Bradburn on behalf of the grandmothers, and Mrs. (Rev.) Walker conveyed the appreciation of the entire assemblage for the kind hospitality extended by Rev. and Mrs. Wolfraim.

OLD DUTCH OFFERS YOU

Wm. A. Rogers A-1 Plus Quality Silverware in the attractive "Croydon" Pattern made by Oneida, Ltd.

HOW TO OBTAIN THIS SILVERWARE—Send 50c and the windmill panels from 3 Old Dutch labels for any one of the units mentioned in this advertisement. You may order one, or as many as you like. You can obtain a complete set at an amazingly low cost.

This offer, good only in Canada, expires December 31st, 1937.

SIX TEASPOONS—value $3.80 per dozen—for 3 windmill panels from Old Dutch labels, and 50c

THREE BUTTER SPREADERS—value $6.00 per dozen—for 3 windmill panels from Old Dutch labels, and 50c

THREE OVAL SOUP SPOONS—value $6.00 per dozen—for 3 windmill panels from Old Dutch labels, and 50c

THREE TABLE OR SERVING SPOONS—value $6.00 per doz.—for 3 windmill panels from Old Dutch labels, and 50c

THREE SALAD FORKS—value $6.00 per dozen—for 3 windmill panels from Old Dutch labels, and 50c

ONE COLD MEAT FORK—value $1.00—for 3 windmill panels from Old Dutch labels, and 50c

THREE ICED DRINK SPOONS—value $6.00 per dozen—for 3 windmill panels from Old Dutch labels, and 50c

ONE GRAVY LADLE—value $1.50 — for 3 windmill panels from Old Dutch labels, and 50c

ONE BUTTER KNIFE AND ONE SUGAR SPOON—value $1.00—each for 3 windmill panels from Old Dutch labels, and 50c

Old Dutch Also Offers You—the Greatest Cleaning Value

because it's made with Seismotite—a fine cleaning and polishing material that is free from harsh, scratchy grit.

Old Dutch cleans quicker and cleans more things, polishes as it cleans and it doesn't scratch. It is kind to sensitive hands and leaves no gritty residue and doesn't clog drains. Save time and money by using Old Dutch for all your cleaning.

Made in Canada

Remember each unit of silverware requires 50c and 3 windmill panels from Old Dutch labels

OLD DUTCH CLEANSER, Dept. 218, 64 Macauley Ave., Toronto

I am enclosing ____ windmill panels from Old Dutch labels for complete label(s) and ____ for which please send me

☐ 6 Teaspoons ☐ 3 Oval Soup Spoons ☐ 3 Tablespoons
☐ 3 Salad Forks ☐ 3 Iced Drink Spoons ☐ 1 Cold Meat Fork
☐ 3 Copper Forks ☐ 3 Butter Spreaders ☐ 1 Gravy Ladle
☐ 1 Dinner Knife and Fork ☐ 1 Butter Knife and 1 Sugar Spoon

Name _____

Address _____

City _____ Province _____

PIMPLY SKIN? HERE'S GOOD NEWS!

This Famous Medicated Cream has helped banish Pimples and other skin irritations for millions!

If you suffer from pale disfiguring pimples, try this marvelous new kind of medicated formula that millions are raving about. It has swept the country! Over 14,000,000 jars are now used yearly. Surveys indicate that thousands of doctors use it themselves. It's called Noxzema Skin Cream.

Noxzema is a snow-white greaseless, stainless cream—*watching real medication.* It is wonderfully soothing—relieves itching, smarting—aids in quick healing not only pimples but other skin irritations from external causes.

Save 10¢. For a limited time each year, Noxzema makes a Special Trial Offer—a large 25¢ jar for only 15¢. Get your jar of Noxzema today—use coupon below.

SAVE 10¢

Clip this coupon as a reminder to get a large 25¢ jar of Noxzema Medicated Skin Cream for only 15¢. Limited Time Offer. On sale at

All Drug and Department Stores

FOR A SOFTER, CLEARER COMPLEXION—USE NOXZEMA CREAM SOAP (Medicated) 10¢ 3 for 25¢

EXTRA

PROTECTION OF MONEY-BACK GUARANTEE ON R & G USED CARS

USED CARS & TRUCKS RENEWED R&G GUARANTEED ALL MAKES MONEY-BACK GUARANTEE

R & G means *Renewed and Guaranteed.* With any R & G used car you get a 2-day Money-Back Guarantee. This means 100% *Satisfaction* or 100% *Refund.* You also get a 50-50 thirty-day warranty against repairs. This means that repairs caused by mechanical defects within thirty days of purchase will be made at exactly half the standard charges for parts and labor.

Ford dealers' R & G used cars and trucks are thoroughly reconditioned and solidly guaranteed! Read the terms of their guarantee in the box at the left. It assures you full satisfaction or every penny of your money back—EXTRA PROTECTION for used car buyers.

And your Ford dealer gives EXTRA VALUE in every R & G used car he sells. You can drive a *better* used car if you see him *now.* He has a wide assortment of R & G values at very low prices. All makes and models — every one a bargain. Terms to suit your pocket book. Your present car may more than cover down payment. See him today! Look for the R & G label on the windshields!

BUY A BARGAIN

HOOD & CUMMING MOTORS Ltd.

George and King Streets — Sales and Service — Phone 2480

WARRIORS' CORONATION BALL, Mar. 29, 1937

THE Royal Road TO THE CORONATION

THEIR MAJESTIES, KING GEORGE VI AND QUEEN ELIZABETH, AND THE NEW ROYAL CIPHER

ON the twelfth day of May in this historic year, the British Empire gathers in its capital city to crown a new King and Queen. The eyes of the world will be focused on London that day, to watch not only the pomp and ceremony with which the greatest empire of all time hails its new monarchs, but to see another page of history returned.

Little over a year ago, beloved King George V passed away to close a reign during which the love and loyalty of the British Empire's peoples toward their King and Queen swelled to a new high. Hardly five months before King George VI comes to historic Westminster to be acclaimed as the people's liege lord, he stepped to the throne under staggering circumstances and shouldered manfully a burden that he had not been reared to bear.

In those five months, the man whom the world knew and respected as Prince Albert, Duke of York, has earned a new measure of love and admiration from his people for his courageous facing of the burden of kingship. With his popular consort Queen Elizabeth, he comes to the Coronation to stand in the pitiless glare of the world spotlight in what will be one of the most gorgeous and glittering spectacles of all time.

They come to the Coronation, this king and queen, perhaps somewhat less known than had the floodlight of royalty been upon them throughout their lives as probable occupants of the throne, but his majesty has garnered in his 42 years of life, a firm and understanding grasp of empire and world affairs, more acute by reason of his flair for observance and analysis. Their majesties' road to the Coronation has not been trod with the glare of public interest that now surrounds them, but it has been trod wisely and well. The story that the day-to-day presentation of this Coronation year series of pictures will tell, will be the story of a man and woman raised with British family ideals before them, and carrying out their allotted tasks in life honorably and well.

To-day's pictures show them as they are to-day and as they will appear to a loyal empire on May 12th.

Next: Childhood.

U.S. HARKS BACK 20 YEARS AFTER TO WAR'S ENTRY

Republic Recalls Nation's Declaration Against Germany Good Friday, 1917

REACTION OF PEOPLE

WASHINGTON, March 25 (AP)—The United States plunged into the world war 20 years ago, on a sombre Good Friday — anniversary of the crucifixion of the Nazarene who exhorted all men to peace and good will.

On April 6, 1917, President Woodrow Wilson signed the war resolution with a pen handed to him by his wife in the White House. The most momentous declaration since the Civil War was wig-wagged from a window to the navy department and sent from there to United States naval stations and vessels throughout the world.

The American eagle had been flapping its wings for two months. Early in February the United States had severed diplomatic relations with Germany following the announced resumption of unrestricted operations by Germany's submarines. Continued sinking of merchant ships with Americans aboard and alleged attempts to induce Mexico to war on the United States led to the belief that U.S. entrance into the hostilities was inevitable.

But despite the patriotic fervor of the American nation there was opposition to the war resolution when Wilson appeared before a special session of Congress on April 2 for a declaration of the existence of war. Senator Robert LaFollette and Senator George W. Norris led an ineffective opposition.

"We are going into war upon command of gold," Norris said. "We are about to do the bidding of wealth's terrible mandate, make millions of countrymen suffer, untold generations bear burdens and shed their lifeblood all because we want to preserve our commercial right to deliver munitions to the belligerents."

When the resolution passed Congress was asked immediately for $3,-400,000,000 for a war budget. Franklin D. Roosevelt, assistant secretary of the navy, announced plans for the fleet's co-operation with Britain and France while Herbert Hoover, of Belgian relief fame and afterwards President, came home to head the food administration and inaugurate meatless and wheatless days.

Patriotic enthusiasm mounted to hysteria among an emotional and jingoistic minority. Cracker-box and sewing circle whispers circulated that pre-war respected German-Americans were spies in the pay of the Kaiser.

While the first raw recruits went off to training camps women in grotesque khaki blouses and skirts drilled with dummy wooden guns. Members of a concert audience walked out when Madame Schumann-Heink sang "Holy Night" in German. Two of her sons were to die in battle—one on the German side, one on the Americans. Years after the war millions listened to the great contralto singing "Holy Night" in German—and loved it.

The name of German fried potatoes was changed to American fried, sauerkraut became Liberty cabbage, Bands blared "Goodbye Broadway, Hello France" and parlor-piano groups sang the plaintive "Keep the Home Fires Burning."

It was a jaunty as well as determined United States which embarked in the spring of 1917 on "the great adventure of saving the world for democracy." The long casualty lists had not yet appeared to tell their story.

Hard-Boiled Algoma Wolves Are Wanted By Soo Editor

Five Of City's Wolf Pack Killed After Breaking From Cage

$100 REWARD STANDS

SAULT STE. MARIE, March 25 (CP)—Editor Jim Curran of the Sault Star is on the lookout for a few hard-boiled Algoma wolves. Two weeks ago five of the city's wolf-pack were killed after breaking out of their cage and now Mr. Curran, whose $100 reward to anyone who proves a wolf attacked a man is still open, advertises in a two-column front-page box.

"The recent slaughter of five of the Soo's pack of timber wolves and the escape of another has reduced the number to a single pair. As the pack was an outstanding lure for tourists, it is now desired to restore it to its original number, and the assistance of trappers, woodsmen and settlers is asked towards this end.

"Of course wolves which have attacked somebody, a lumberjack preferably, are particularly wanted—and if there are readers who have been 'et' by one or more—special efforts should be made to secure these. But pups will do if the worst comes to the worst. Please do not send brush wolves, as these bluffs terrify nobody, not even a Toronto editor.

"The editor knows that in this crisis the hardy brush rangers, coureurs de bois, voyageurs, prospectors, Indians, lumberjacks and so on—who have lulled him out of a hole so often in the past—will not now let him down. The true story, or otherwise, of the capture should accompany the animal if possible. Anyway let's hear from everybody.

"Pups will be available all over Algoma by the middle of May. Readers are asked to make arrangements in time and notify.

"P.S.—Captor's name will be given wolf if desired."

SOUTH MONAGHAN TO AID PLOWMEN

Council Votes Grant Of $5 — Similar Assistance For Salvation Army

SOUTH MONAGHAN, March 25. —Council met recently at the call of the Reeve. Communications were received—

From J. B. Young, Peterborough, enclosing bill of repairs to car, damaged in washout on Con. 1, Lots 6 and 7. Councillors Whittington and Barnard moved that the account be paid.—Carried.

From Salvation Army, asking aid for social service work. On motion of Councillors Perrin and Whittington, the council granted $5.00 to Salvation Army.

From Bell Telephone Co., Peterborough, asking permission to renew telephone poles on line at Fraserville. The permission to renew the poles was granted on motion of Councillors Barnard and Perrin.

Auditors' report was received and adopted and 100 copies ordered printed.

Councillor Whittington introduced by-law to appoint pathmasters, pound-keepers and fence viewers for 1937.

By-law No. 480 was put through regular form, naming the following officers.

Pathmasters. — Jas. Pengelly, Hadrill Dawson, Robt. Kelley, Norman Jewison, Harold Nurse, Fred Perrin, Jas. Pinnie, Jas. Wood, Jas. Hall, Joe Jackson, Ross Moncrief, Wm. Atchison, Harry Nicholson, Herb. Dawson, W. L. Morrison, Jas. Whittington, Elwood McAllister, Thos. Huggins, Jr., A. Andrews, Norman Wilson, Stanley Mathewson, Ray Bothwell, Carl Williamson, Carl Huggins.

Fence Viewers— Harry Barnard, Hadrill Dawson, Chas. Dawson, Wm. Dawson, H. Nurse, Fred Perrin, Herb Dawson, Wm. Atchison, Robt. O'Heir, Fred Wood, Stuart Thompson, Stan. Robinson, Sam McElroy, Stuart Darling, Bar. Seabrook.

Pound Keepers— Fred Jewison, Wm. Dawson, Herb Dawson, D. N. Dodds, B. Seabrook, J. A. White, L. Winslow waited on council re a grant to the Plowman's Association.

On motion of Councillors Whittington and Perrin, a grant of $5.00 was given to the Association.

It was moved by Councillor Barnard and seconded by Councillor Thompson, that the collector's time be extended to next meeting of council.

Accounts Paid

Councillors Thompson and Barnard moved that the following accounts be paid:

Jos. C. Pinnie, telephone board, $150.00; Arthur Higgins, cutting brush, $6.90; H. E.P. C., power, $3.70; O. B. Johnson, registration fees, $3.50; J. E. Young, repairs to car, $9.45; municipality of Millbrook, ½ court expenses, $14.00; E. L. MacNachtan, maintenance Laronde-bale, $3.50; E. L. MacNachtan, maintenance Ella Johnston, $27.13; Salvation Army, grant social service, $5.00; Municipal World, supplies, $27.60; Dept. of Health, insulin E. Jemison, $2.25; Percy Sanderson, cutting brush, $16.25; Wm. Henry, relief, $1.00; Fred Waterman, coal pay, $10.00; Thos. Armstrong, Auditor's pay, $4.00; J. W. White, auditor's pay, $4.00.

DOPING IS CHARGED

BRADFORD, England—(CP)—Police arrested a bookmaker charged with conspiring to dope racing greyhounds. He was allowed bail of $500.

TRENT RIVER

Group No. 2 of the Ladies' Aid are holding a progressive crokinole party Thursday night in the church dining hall.

The Young People's League meeting will be withdrawn this week owing to the crokinole party.

Mr. and Mrs. Harold B. Wood, Mrs. J. F. Davidson and Miss Leatha attended the funeral of the late Mrs. McKee Wilkinson at Campbellford Tuesday afternoon.

Mr. and Mrs. R. W. Umpffrey and son Jimmie leave Saturday to spend Easter holidays at the former's parental home at Udora.

Mrs. Wesley Johnston of Old Havelock returned Tuesday from Toronto after spending a few days with friends.

CENTRETON

The King's Own Mission Band met on Sunday afternoon in the S. S. room. It was decided to hold an evening meeting in April. Plans to be made later. Programme committee: Audry Watton, Audrey Prettie and Clare Coffey. Merle Blagett gave a reading and Mabel McKenzie sang a solo. Mrs. Birney took the lesson in the Study Book.

Appreciation

The Peterborough Branch of the Canadian Legion take this opportunity to thankfully acknowledge the support given them by the following firms and organizations, whose help has ensured the success of their Fifth Annual Warriors Ball.

Ashmore's Service Station
S. J. Black—Remington Supplies
Brinton Peterborough Carpet Co. Ltd.
Campbell's Dairy
Canada Packers, Ltd.
Canadian Department Stores
Canadian General Electric
Canadian Johnson Motors, Ltd.
Canadian Raybestos Co., Ltd.
Canadian Watercraft Co., Ltd.
Capitol Theatre
Card and Paper Co., Ltd.
Colonial Weaving Co.
De Laval Co., Ltd.
Dominion Woolens & Worsteds
J. J. Duffus Co.
Elite Restaurant
Grafton & Company
Hood & Cumming
S. S. Kresge & Co., Ltd.
Lillico Motors
Martin-Hewitt
McLeod's Drug Store
Nashua Paper Co., Ltd.
National Grocers Co., Ltd.
Peterborough Lock Co.
Peterborough Lumber Co.
Quaker Oats Co., Ltd.
Schneider Brothers, Jewellers
Scott, Coal & Lumber Co.
Silverwoods, Limited
Frank C. Stinson
Stocks Bread Limited
Sunshine Dairy
Tip Top Tailors
Toronto-Peterborough Transport
Trebilcock Brothers
A. Waasdor Ltd. (Ovaltine)
Wagge Bros. Jewellers
Western Clock Company
G. Whitaker & Co., Ltd.
F. W. Woolworth Co., Ltd.
Zellers, Limited
311th Chapter I.O.D.E.
Major Bennett Chapter I.O.D.E.
Otonabee Chapter I.O.D.E.
Jeanette Scott Chapter I.O.D.E.
Peter Robinson Chapter I.O.D.E.
Ladies Auxiliary—Canadian Legion

FIFTH
WARRIORS BALL
To Be Held In
The Canadian Legion Hall
On
EASTER MONDAY, MARCH 29
DANCING 9.00 TILL 2.00—NOVELTIES—PRIZES
Admission: $1.50 Couple
Entire Proceeds in Aid of Peterborough Branch Canadian Legion

Legion Prexy

President of the Peterborough Branch of the Canadian Legion whose Fifth Annual Warriors Ball is being held Easter Monday night under the patronage of Major and Mrs. H. K. Clifton, M.C., Lt.-Col. and Mrs. J. A. Dewart, M.C., Mr. and Mrs. J. J. Duffus, M.P., Lt.-Col. and Mrs. W. Gordon Hall, V.D., Hon. and Mrs. G. N. Gordon, P.C., K.C., Mr. and Mrs. Walter Hughes, Capt. W. F. Huycke, K.C., Mr. and Mrs. T. P. Lancaster, M.P.P., His Worship Mayor and Mrs. G. A. Macdonald, Mr. and Mrs. N. Alex MacColl, Mr. E. A. Peck, K.C., Lt.-Col. and Mrs. M. R. Sloan, His Honor Judge and Mrs. S. L. Smoke, Major and Mrs. J. W. Stevenson.

Our Compliments and Best Wishes
CAPITOL THEATRE
"Courtesy and Service Always"

Used Car Bargains
J. J. DUFFUS CO.
GENERAL MOTORS DEALERS
Peterborough's Complete Garage Service
TELEPHONE 1760 24-HOUR SERVICE

Compliments of
BRINTON (PETERBOROUGH CARPET CO LIMITED,
MANUFACTURERS OF HIGH-CLASS
Brussels, Wilton and Axminster Carpets and Rugs
PETERBOROUGH, ONT.

Compliments of
LILLICO MOTORS
Dodge and DeSoto Cars
Dodge Trucks

Compliments of
Silverwood's
Peterborough Dairy Ltd.
Phone 1900

Compliments of
ELITE Restaurant
LOUIS YEOTES, Proprietor

Compliments of
CAMPBELL'S DAIRY PRODUCTS
"If It's Campbell's It's Creamy"
PHONE 2210

Compliments
MARTIN-HEWITT Containers Limited

See and Drive The New
FORD V-8
Proven by the Past
Improved for the Future
Hood & Cumming Motors Ltd.
George and King Streets Peterborough

Here's Wishing The Warrior's Ball Every Success
CANADA PACKERS, LIMITED
Makers of That Famous
MAPLE LEAF DATED BACON

FOR QUALITY GOODNESS Insist On
GOLD MEDAL PRODUCTS
National Grocers Co., Limited
R. ROSS, MANAGER

Compliments of
GRAFTON & CO.
LIMITED
Men's and Boys' Clothing and Furnishings

FREE
BEAUTIFUL Wm. Rogers & Son Silverplate is yours free—all you have to do is save the coupons in every 1 lb. and ½ lb. package of Lipton's Tea. You pay no more, yet you get the finest quality tea, more cups to the pound—and beautiful gifts. Write for complete premium list.—Thos. J. Lipton Limited, 45 Front St. E., Toronto.
THE LARGEST SELLING TEA IN THE WORLD
LIPTON'S TEA
BLENDED IN CANADA FOR CANADIAN TASTE

The Examiner

The Peterborough Examiner Published each evening by Peterborough Examiner Limited Office Hunter and Water Sts. Peterborough Ont.

Subscription Rates: 15c per week in city delivered by carrier; $4.80 per year by mail to outside points.

Members: Canadian Press; Audit Bureau of Circulation; Canadian Daily Newspaper Association; Empire Press Union.

A. B. KEOUGH, Managing Editor.

PHONES: Editorial 1601 Business Office 1600 Private Branch Exchange to all Departments

THURSDAY, MARCH 25, 1937

The Closing Is Welcomed

It is high time members of the Ontario Legislature closed up shop and went home. And high time for the House leaders to stop for a moment and consider if they are not turning the Legislature into a hall where with no admission charged one may be served with wise-cracks, mean phrases and cheap exhibitions of overblown rhetoric.

Within recent days Premier Hepburn charged the Conservative members who were opposing added powers to the Securities Commission with trying to cover up a lot of crooks," and that remark set the grass on fire. It was not withdrawn.

In the next session Mr. Henry was discussing reasons for repealing the School Assessment Act, and charged Premier Hepburn with "deliberately misleading or attempting to mislead the people of Ontario." After a great deal of wrangling that statement was withdrawn.

The gentlemen who gather at Toronto have much to learn. The lamentable feature is they do not seem to have the necessary inclination in that direction.

Turning toward the honored memory of one great Canadian statesman, Sir Wilfred Laurier, it is well to recall that although he passed through many campaigns, indulged in countless debates in the House, he never spoke to hurt. The election of 1917 saw him parting company with life-long supporters, but through it all Sir Wilfred remained the gentleman. One of his last recorded letters was written to a political friend in the West who was much perturbed by the turn of events and the failure of the government to repeal the War Time Election Act. The reply of Sir Wilfred was a typical Laurier utterance, starting this way:

"The situation is a very simple one to me. It is never sound policy to harbor a grudge nor even to resent an injury except when inspired by sheer malice."

One of his last public appearances was before the Western Ontario Liberal Association at London. To the young Liberals he said:

"As you who stand today on the threshhold of life, with a long horizon open before you for a long career of usefulness to your native land, if you will permit me, after a long life, I shall remind you that already many problems rise before you; problems of race division, problems of creed differences, problems of economic conflict, problems for the solution of these problems you have a safe guide, an unfailing light, if you remember that faith is better than doubt and love is better than hate.

"Banish doubt and hate from your lives. Let your souls be ever open to the promptings of faith and the gentle influence of brotherly love. Be adamant against the haughty, be gentle and kind to the weak. Let your aim and purpose, in good report or ill, in victory or defeat, be so to live, so to strive, so to serve as to do your part to raise ever higher the standard of life and of living."

If a shadow of so great a man as Sir Wilfred Laurier could pass over the Ontario Legislature it might serve good purpose. Faces referred to as white with anger have never been known to solve problems or to advance worthy legislation. Nor does the shaking fist indicate that the province is being well served. It is well that the hour of closing is at hand.

The Press Did Not Do It

H. L. Cummings, Deputy Minister of Municipal Affairs, sent a letter to Peterborough in which he made it plain there was no justification for an audit of the business of the City Trust. In his concluding statement Mr. Cummings says he forwarded several copies of his letter so they might be of assistance in "allaying any fears as to the safety of the sinking fund which may have arisen in your city because of any statements or rumors resulting from press reports referred to in your telegram."

It should be plainly stated that press reports did not have anything to do with suggesting that affairs of the City Trust should be investigated or audited. The Examiner is just as jealous of the reputation of the city and its affairs as any agency or individual in the city. The press is careful of what it says. If it has occasion to make mention of city finances it does so only after carefully securing necessary information; the press is not given to tipping the municipal apple cart, and it has plenty of opportunity to see the adverse results which might follow pursuance of such a policy.

As far as the tribute paid by Mr. Cummings to the management of city finances and to the skill and honesty shown by the members of the City Trust, we can say only it is such a testimony as any body of men might well covet.

Better Forget It

A. L. MacDonald and his son Ian of Brussels, in Huron County, had been in Stratford selling cattle. When they started for home they had $1,000 cash in their possession. They drove to Mitchell and then turned north on the pavement toward home. There was a car following them and it kept on gaining. Father MacDonald and son MacDonald were nervous so the speed was shoved up to 80 miles or so. There was no escape, so three miles up the road they stopped in front of a creamery, thinking to enter there for protection.

The pursuing car also stopped and two men jumped out. It is related one of them fired a revolver, and in the end father and son and the $1,000 were rounded up. Then it was that the identity of the pursuers was made known. They were provincial police in plain clothes, and had mistaken the MacDonalds for two other men whom they were seeking to arrest. After which father and son and the $1,000 went home to Brussels.

One part of the story says "there will be more heard of the case," but what can be done about it? It was a mistake, but of the variety which may very well happen again in some other district. The MacDonalds did not know police were in the pursuing car, and the police did not know father and son MacDonald of Brussels were in the fleeing vehicle. Police thought they were two other men who were wanted, and the MacDonalds thought the police were bandits after their $1,000. There have been such cases before, and no one can guarantee there will not be another.

Clogged With Orders

There is so much war preparation going on in the world today that it becomes increasingly difficult for industry to secure supplies of steel in its various forms. In the House of Commons the case of black sheets was discussed. These are imported mostly from United States and are galvanized in this country. There is only one plant in the Dominion where these sheets are rolled and supplies are needed in a good many plants. When they are imported from United States the duty is 20 per cent., and from the United Kingdom the duty is 5 per cent.

Hon. R. B. Bennett suggested the duty might be removed so Canadian plants could purchase in United States before the prices went higher. He recalled that during the time the House committee was investigating prices of agricultural machinery the cost of raw materials which enter into the manufacture of the implements had increased 25 per cent. The making of different tariffs with various countries makes a complicated piece of machinery when some such quick action is desirable. Before anything could be done to change the duty on sheets coming from United States it would be necessary to get in touch with the British authorities to secure their consent because the agreement with Britain is that there shall be a preference in favor of that country of 15 per cent.

The manufacturer generally has to arrange his sources of supply according to the tariff arrangements made by the government. He is not in a position to buy in the market best suited to supply his needs, nor can he allow geography and quick delivery to dictate his decision. It is an involved process and the present situation proves that. Steel sheets are in demand in Canadian plants; it would be nice indeed to have a supply on hand ahead of the next price increase, but Ottawa cannot act until it consults with London.

The spectacle of Mr. Bennett, leader of the Conservative Opposition, rising to suggest a lowering of the tariff against goods made in United States to meet a peculiar situation in this country, may be making a little political history, but apart from that—nothing. For this reason:

As things stand at the moment the lowering of the duty on sheets from United States would make little if any difference, because it is not now possible to secure delivery under four months, so any action Ottawa may take will have little bearing on the situation.

Getting Out The Paper

There was a little item in the papers a few days ago about A. G. Graham, publisher of a weekly newspaper at Etonia, Sask. The name of the paper is the Enterprise, and Mr. Graham, the publisher, is 80 years of age. Etonia is credited with a population of 234, which appears small to support a newspaper, although the Guernsey Standard (also in Saskatchewan) is published in a community of 150 people.

It was recorded that Mr. Graham, the publisher is 80, recently prepared the copy for his paper, set it in type by hand, and then proceeded to put the paper on the press and run off the 500 copies, which is his circulation for the week. Probably four of these pages would be printed in the office, and the other side of the sheet would be printed when he received it.

It is interesting to follow what one man did, in comparison with the number of people employed to produce the same result on a daily paper. Mr. Graham would probably be out for a bit gathering his news. Then he would prepare his copy, after which he would go to his case, take a stick in hand and set up his copy one letter at a time. He would dump each stick, then pull his proof and read it and make the necessary corrections. When he had set up sufficient type in this way he would proceed to make up his pages. If he needed headings for any of his stories he would go to another case and set them up. In the end he would complete his make-up, lock the forms and lift them (heavy things they are) to the bed of the press. Then he would turn pressman and feed in his 500 sheets. Whether he would fold them by hand afterward we do not know. The last movement would be the mailing and distributing of his circulation. One man attended to all these things.

In the highly organized daily paper reporters would be on the path for news of the community; the wire would bring everything from the outside world, and there would be scores of correspondents covering the district. There would be desk men to handle and prepare the copy, men to write the headings, men to plan and lay out the pages. Then when the copy went to the composing room linotype operators would attend to the setting of the type. They in turn would dump their material on the bank, where another individual would take charge, pull the proofs, which would then go to readers and copy holders. When corrections were completed it would go to the make-up men, and when they were through the page would go to the mat roller where an impression of it would be taken to send to the stereotype department to be cast into semi-cylindrical plates which are finally locked on the cylinders of the press. No one is required to feed the press in the daily office, but as the papers came out they would go to the mailing room and mailers would proceed with their work. So the process of turning out the daily paper there would be the reporter, the editor, city editor, desk man, in some larger places a copy cutter, the operator, the bank man, proof reader, make-up man, the stereotyper, pressman and the mailer. We do not include photographers and engravers because the comparison is kept as close as possible to turning out a paper such as Mr. Graham produces. In the larger paper there would over a dozen recognized daily occupations in operation to produce the printed paper, and Mr. Graham in his office at Etonia did the equivalent of all these combined and did it himself. And he is 80 years of age. When he locks the door and goes home then the whole plant stops.

NOTE AND COMMENT

After fourteen years Oxford has finally defeated Cambridge in the annual boat race. The law of averages probably stroked the victorious crew.

Unto him that hath etc. Some person has left a baby on the doorstep of an unemployed Montreal barber who has already had twelve children of his own.

Two California men testing a new axe caused the collapse of a barn and had to be rescued from the debris. There is a place for fellows like that in fire departments everywhere.

Just how the Ontario Legislature expects the new speed limit for automobiles to make driving conditions safer has not been explained—possibly because there is no explanation.

An American writer has just completed a 51,000-word novel without using the letter "E". That is about as difficult a task as it would be for a politican to make a speech without using the letter "I".

Mr. Dunning, denying that he himself is a free trader doubts whether there is more than one in the whole membership of the House of Commons. The solitary opponent of all tariffs should be retained as a museum piece.

According to a German doctor singing is recommended to reduce blood pressure. We understand however that the reduction only takes place in the case of the singers themselves; the effect upon the listeners is exactly the reverse.

Ten thousand acorns from the New Forest are to be planted throughout the Dominion to commemorate Coronation Day. The present crop of Canadian children will one day be telling their grandchildren the history of the Royal Oaks.

The difficulty in enforcing the old law against selling tobacco on Sunday is that the public refuses to recognize any moral difference between selling cigars or cigarettes and selling other commodities which can be legally purchased on Sunday.

EXPLAINED

(By A. H. E.)

¶ I never could quite understand, how Neighbor Q got on so grand, he struts around a lot; not only is he richly dressed, but I am always much impressed, by all that he has bought.

¶ If some new gadget comes to light, why Neighbor Q buys one first sight, he shows it to his friends; he never mentions running debts, but rather boasts of all he gets, the puzzle never ends.

¶ And I've heard neighbors speculate, on how Q's money gets so great, he's known far and wide; they say he never had a cent, and struggled with his coal and rent, an uncle must have died.

¶ And others say he plays the nags, and of the way he wins he brags, they say he bought some stock; beats all the talking that they do, about affairs of Neighbor Q, it drifts along the block.

¶ And Q trades in his car each year, the neighbors say that's rather queer, he's not a monied man; I'd like to do the same myself, but being a man of little wealth, I keep my pink sedan.

¶ But something happened up at Q's, and all the neighbors got the news, I heard of it today; I guess the thing was rather tough, they seized a truck load of his stuff—then carted it away.

Our Statesmen At Their Labors

Parliamentary Debates

Mr. LAPOINTE (Quebec East): I will tell my hon. friend why it has been placed under the control of the President of the Privy Council. Anything that relates to war is a very important matter, and it was thought better to leave it under the Prime Minister, or the Secretary of State for External Affairs.

Mr. CAHAN: Then make it the Secretary of State for External Affairs, but certainly not the clerk of the privy council. I protest against that.

Mr. LAPOINTE (Quebec East): I will accept the suggestion of the hon. member for St. Lawrence-St. George.

Mr. CAHAN: And then it should not be dealt with by the President of the Privy Council but by the governor in council.

Mr. LAPOINTE (Quebec East): Instead of the clerk of the privy council I suppose it ought to be the Under-Secretary of State for External Affairs.

Mr. CAHAN: It should be the Secretary of State for External Affairs. That is the term. Sometimes when he is absent it goes as a matter of course through the under-secretary, but there may be an acting secretary of state for external affairs.

Mr. LAPOINTE (Quebec East): I think that is an improvement.

* * *

SPEECH IS A SPEECH

Mr. CAHAN: Who is the author?

Mr. WOODSWORTH: I am stating it as my own. The memorandum is from a friend who wrote me in regard to this matter. This is a technical matter; I am not a lawyer, and for that reason I am using the words as given.

Mr. CAHAN: It might have more force if we knew who wrote it.

Mr. WOODSWORTH: No, I am letting the statement stand on its own merits.

Such an act is not forbidden by section3, because it is not recruitment for a foreign state at war with a friendly power.

Mr. LAPOINTE (Quebec East): Again if my hon. friend would wait we might change this section to satisfy him.

Mr. WOODSWORTH: I am very glad to hear it.

Mr. LAPOINTE (Quebec East): I thought I told the hon. member I would.

Mr. WOODSWORTH: No, there is still another section.

Mr. LAPOINTE (Quebec East): A speech having been prepared, it has to be delivered.

* * *

PRICES GOING UP

Mr. BAKER: Have not the prices of almost everything been higher in 1936 than in 1934?

An hon. MEMBER: The Liberals are in power.

Mr. BAKER: That has nothing to do with it at all.

Mr. GARDINER: The price of cheese was higher in 1936, at 12.76 cents than at any time since 1930.

Mr. BAKER: So is the price of everything.

Mr. GARDINER: And we are very happy to be living under a Liberal government, and have these prices go up.

Mr. BAKER: That had nothing to do with it at all.

Mr. GARDINER: Then with regard to consumption, in spite of the fact that edible oils are coming in—and I am not advocating the bringing in of more of them—in spite of all we have heard about edible oils, there has been consumed in Canada this last year 12,000,000 pounds more butter than in the previous year.

Mr. BROOKS: Would the minister not consider that he should protect that market so that more butter will continue to be consumed in Canada instead of vegetable oils?

Mr. GARDINER: Out in our country we do not talk as much about protection as some of those who live in other parts of Canada. We like to be able to demonstrate that when we are not indulging in so much of that kind of thing we get a better market for everybody and, as has been said, a better price for everybody on everything.

Mr. MacNICOL: The minister knows that the government has not a single solitary thing to do with it.

Mr. GARDINER: I am just placing the figures on Hansard so that my friends can read and examine them.

* * *

NOT THE RIGHT PLACE

Mr. DOUGLAS: May I point out that although the act deals with enlistments, under subsection (c) of section 19 we deal with the seizure, detention and disposition of conveyances, goods and merchandise.

Mr. LAPOINTE (Quebec East): Yes, relating to this act.

Mr. DOUGLAS: Since this bill deals with goods, merchandise and ships, could it not apply also to war materials, particularly to munitions?

Mr. LAPOINTE (Quebec East): I may assure my hon. friend that for the effective legal working of these matters it is better to deal with that in separate legislation.

Mr. Douglas: Will something of that nature be done?

Mr. LAPOINTE (Quebec East): It is being considered.

Mr. WOODSWORTH: That is hardly good enough. In this case, as in so many others, we are taking the power to determine what certain individuals may do but at the same time continuing to permit other people to make money out of the distress of those in warring countries. I do think we ought to have some assurance from the minister that, under circumstances in which enlistment would be prohibited, copper, nickel and material of that sort will not be allowed to reach those who are at war with a friendly foreign state. To me that is a reasonable proposal. We are prohibiting the sending of men, but we are not prohibiting the sending of copper or nickel, and the making of all money that can be made out of it. The sending of materials of war is likely to involve us in international complications.

Mr. LAPOINTE (Quebec East): It cannot be done under this legislation.

Car used 16 years still runs like a top—headline. That's the trouble—what we want are cars that run like cars.—St. Thomas Times-Journal.

PURSUED OR LEADING?

Awkward situation of Jones hurrying to the station by the same route as that taken by our local Lady Harriers' club.—Humorist.

Know How Fast You Can Stop.

(From the Motor Vehicles Branch of the Ontario Department of Highways)

MOST people know how fast their cars will go, but very few appear to have any knowledge of the time and distance necessary to bring a vehicle to a stop from any given speed.

For several years the accident recording division of the Motor Vehicles Branch has been making a continual check of drivers whose records indicate a more than usual proneness to accident or who have been convicted of breaches of the traffic regulations on several occasions. A large number of such persons have been required to appear for a hearing and examination and on such occasions a review of the individual's operating record is made as well as a survey of his knowledge of driving problems.

A compilation covering the statements of 64 of the drivers who have appeared for a hearing within the past few weeks, showed an interesting situation. The operators concerned averaged 41 years in age, had an average driving experience of 15 years and claimed to drive an average of more than 20,000 miles each year. This mileage would constitute an unusual exposure to hazard and explains in part why these drivers had amassed unfavorable driving records, but a lack of appreciation of the actual time required to stop a car appeared to be a contributing factor in almost every case.

With one exception—an automobile mechanic—these drivers failed to appreciate the important fact that brakes do not take hold until the driver's foot applies them, and that before this takes place there is an interval—the braking reaction time—in which the mind must, in turn, be carried out by the muscles, and that the distance travelled during this interval accounts for a large part of the total stopping distance. The average estimate of the 64 drivers was that, from the time danger was sighted, a car, at 20 miles an hour, could be stopped in 18 feet. The average estimate at 30 miles an hour was 32 feet, and the estimate for a stop from 60 miles an hour was 74 feet.

The minimum stopping distance at 20 miles an hour (on the basis of a three-quarter second reaction time) is 40 feet; and the distance travelled at 30 miles an hour—with perfect four-wheel brakes and on the best type of road surface—would be at least 186 feet.

Most of the drivers examined were frankly skeptical about these stopping distances. One driver expressed the belief that he could stop his car in four feet from a speed of 20 miles an hour, and in nine feet from a speed of 30 miles an hour. Another operator who claimed 12 years' driving experience expressed the conviction that from speeds of 20, 30 and 50 miles an hour he could stop in three, seven and 30 feet, respectively. By actual test it was found that this last-mentioned driver required 42 feet to stop from a speed of 20 miles an hour. The test car used was a 1937-model, equipped with four-wheel brakes and tires in good condition.

In view of the fact that the safety with which we can travel at various speeds is dependent upon the distance required to stop, it would seem that the belief that a vehicle weighing a ton and a half can be stopped on a dime" from, say, 30 miles an hour, is responsible to a considerable degree for the large toll of death and injury now resulting from the use of motor vehicles.

He Does Some Figuring.

(From the Woodstock Sentinel-Review.)

W. ANGUS DICKSON, member for Perth, gave the Legislature a few days ago a detailed statement of what he said the present government had saved his country. He estimated the amount at $180,000 a year, exclusive of the saving in amusement tax and high school examination fees.

It is a curious bit of reasoning for an ex-warden of a county. He begins with a reduction in Hydro charges, whereas Hydro is not a department of government at all. Its dominating principle is service at cost, and if it collects too much from consumers it must reduce rates. Cost of school examinations has to be paid by somebody, and to the extent that fees are done away with the amount must be provided by school boards.

Chief items in the computation, of course, are the one-mill subsidy recently announced, and assumption of the share formerly contributed by the municipalities toward old age pensions and mothers' allowances, less the loss on income tax. But when Mr. Dickson speaks of the government paying all this money, where does he think it comes from? Perth has about 10,000 motor vehicles, fueled by gasoline which pays the government six cents on each gallon. The country undoubtedly pays its share of the $26,000,000 which the government collected in the present fiscal year by way of motor taxation. Its people contribute a full share of corporation tax, succession duties, income tax and other direct levies, besides liquor profits, which went to make up the $31,670,000 of revenue, exclusive of interest payments, collected by the government in the current fiscal year. Taking from one pocket and restoring part to another would not have been counted a "saving" when Mr Dickson was in county council and advocating abolition of the Legislature in the interests of economy.

Famine In Russia.

(From the Chatham News.)

IT IS A most difficult thing to learn the truth about Russia, but sufficient is reaching the outside world to indicate that things are not moving as smoothly as the propagandists would have us think. Mass persecutions are being carried out by the rulers, presumably to rid the state of traitors, but the Moscow correspondent of a Berlin paper claims that these terrorist tactics are undertaken chiefly to divert the attention of the world from the famine which is reigning in the Russian villages, and at the same time warn the Russians against any semblance of uprising against the conditions under which they are compelled to live.

This correspondent states that a drive a few miles south of Moscow brings the traveller closer to the real enemy of Russia—famine among the peasants. The terrible drought of the summer had catastrophic results for the harvest in the territory surrounding the capital, just as in approximately 40 to 50 per cent. of the entire agricultural territory of the Soviet Union.

This poor harvest has to be delivered completely to the state while only 300 to 320 grams of wheat were left to the peasants for their daily sust. i.e., around 80 pounds of bread as annual payment and almost exclusive basis of existence for a whole year.

The bread was consumed almost everywhere months ago and those collective peasants owning cattle were the first ones to begin with, because there is no fodder available. Today the villagers practically face ruin.

In most of the rural districts, it is said, peasants are poorly clothed, and have to steal the wood to keep fires burning to provide warmth in their homes. But as we have said, it is most difficult to gain the truth about the situation in that country. Reports are conflicting; but this in itself indicates that there is much that the world does not know, and much that the world should know in order to gain a proper understanding of Communism as it exists in that country.

TOO MANY DOCTORS

(Fort Arthur News-Chronicle)

"We are graduating too many doctors" a member of the faculty of medicine at Toronto is quoted. Still many people are worrying over "ne'er health.

Hard to Believe How Time Flies

MARCH 25

1907 Deputation from the local council is to visit Brantford to study the system of garbage collection in use there.

Lakefield residents are agitating to have the street railway system extended from Peterborough to Lakefield.

Rev. Dr. Torrance has resigned as pastor of St. Paul's Presbyterian Church.

The Shamrock Lacrosse Club has been organized for the season with George Lynch as president.

Fred Whitecroft scores two goals as Kenora defeats Winnipeg 6 to 4.

1917 Pte. E. B. Corrigan of Peterborough is officially reported as having been killed in action.

It is reported that 100 inches of snow has fallen here during the winter.

An organization is being formed here to secure help for the farmers in their spring work.

Twenty-two applications for standard hotel licenses in Peterborough county have been received.

The thermometer reached 56 degrees today, the highest point in many months.

1927 City council decides to offer the Ontario Hydro Commission $150,000 for the street railway system and gas plant.

Fire department tests out the new American LaFrance pumper.

Lieut. Col. F. L. Bradburn and Lieut. Geo. Melton receive presentations at the annual dinner of the Peterborough Rangers.

James Jolly is elected president of the Peterborough Automobile Club.

Cecil Bannon is presented with a floor lamp by the employees of the Peterborough Canoe Company on the eve of his marriage.

CO-OPERATION.

(Western Producer)

JAMES AIKEN, C.C.F.-Labor member in the Manitoba legislature, is a firm believer in the co-operative movement. Mr. Aiken is Scotch. To illustrate the benefits humanity can derive from mutual effort, he told a Scotch story to the legislators last week.

The 900 employees of an Aberdeen firm, said Mr. Aiken, decided to give a present to the retiring manager, and found out he wanted a radio. They subscribed a shilling each. The committee then bought 900 shilling packs of cigarettes and got a radio with the coupons. At the presentation the manager got the radio, each man got cigarettes, and refreshments were provided with the dividend from the co-operative store where the money was spent.

MONEY IN CHICKENS.

(Charlottetown Guardian)

SOME time ago a paragraph went the round of the press about the great profits made in the States by a poultry farmer, and Mr. J. B. MacFadyen, Carleton Siding, wrote to the College of Agriculture, Kentucky, on the subject with the result he got the following official reply from Mr. C. A. Lewis, Extension Editor:

"A cash gain of $1,041 from his poultry for the period of October 1 to February and a net profit of $1,-003.96 for last year, are reported by Grant Maddox, a Boone county farmer.

"Maddox gathered 44,983 eggs in the four months from October 1 to February 1. He began the laying year on October 1 with 1,086 hens, but on February 1 had culled the flock to 800. Production for the four months averaged 45 eggs, or more than half of the average yearling production for Kentucky hens.

"His flock last year contained 600 Rhode Island Reds, which averaged 178 eggs for the year."

NOT SO BAD AFTER ALL.

(Kitchener Record)

IN VIEW of periodical criticism of the press practically as a matter of course and particularly with regard to the recent press gag motion passed by the Kitchener City Council we wish to draw attention to the words of His Honor Justice Cherrier at St. Thomas the other day.

After excluding the public from attendance at the hearing of a serious criminal charge he declined to include the press in the ban and justified his action with the following words:

"I may say that in my many years of experience in public life I have never had occasion to reprimand the press. I leave it to the reporters' sense of decency and fairplay to report this case, having in mind the fact that our newspapers go into homes where we expect to maintain a high standard of clean lives and morality."

In other words, the judge realizes that the press has a duty to perform to the public and that he had no right to interfere with it. Of course, he is a member of the Supreme Court of Ontario. Our local critics are always men.

A Bit of Nonsense

Telegraphic

Golfer: "Can you let me have a caddie who doesn't giggle all the time?"

Caddiemaster: "Well, there's old Mac over there. He hasn't smiled for 40 years—but, of course, I can't guarantee him."

How You May Get Rid of Those Painful Boils

BURDOCK BLOOD BITTERS

When boils start to break out it is an evidence the blood is clogged up with impurities and requires to be thoroughly purified by a good blood medicine.

We believe there is no better blood cleansing medicine than Burdock Blood Bitters. It helps to remove the foul matter from the blood, and once the blood is purified the boils disappear and your misery is at an end. Try it!

MARKET QUOTATIONS

Quotations Complete To Closing Time

Toronto Stocks

Leeming and Leeming

	High.	Low.	Close.
Abitibi	9	8¾	8¾
Abitibi Prfd	60¼	57½	60¼
Beauharnois	8	7¾	7¾
Bell Tel	160		
Brazilian	26¾	26½	26¾
Brewa & Dist	6¾		
Brew Corp	3½	3¾	3½
Brew Up Prfd	17¾-18½		
Bakeries	21		
BA Oil	24¾	24½	24¼
BC Pwr A	36-37½		
Build Prod	69-70		
Burt F N	43		
Can Bud	9½		
Can Bread	8		
Can Cement	19¼	19¼	19¼
Can Car & F	18¼	18¼	18¼
Can Dredge	42½		
Can Malting	37½		
Can Pacific	15	14¾	14¾
Can Ale A	6¼	6¼	6¼
Can Ale B	5¾-6¼		
Can Oil	14-16		
Cockshutt	20¼		
Coniagas	93	92	92½
Con Smelt	88¼		
Can Canners	10-10½		
Dom Bridge	57		
Dist Seagrams	26¾	26¾	26¾
Dom Stores	10-11¼		
Ford A	27½	26¾	26½
Fanny Farmer	22½	22	22
Con Gas	206		
Gyp L & A	16	15½	16
Gen Electric	220		
Gen Steel W	15¾		
Ham Bridge	16½-17		
Honey Dew	95		
Imp Tobacco	14½	14¾	14¾
Imp Oil	22¾	22½	22½
Int Pete	35		
Int Util A	16¼-17¾		
Int Util B	3-3¼		
Laura Sec	71-72		
Lobiaws A	24		
McCl Print	12½	10¼	11½
Mont L H & P	21¼		
Massey Harris	15¼		
Massey Harris pfd	71	70½	70¾
Nipiss	60	68	69
Page Hersey	106½		
Press Metals	32½		
Rogers Maj	7¼		
Stan Paving	7¾	7	7
Shawinigan	29		
Steel of Can	89	88¾	88¾
C Vinegars	19-20		
C Wineries	3¼-2¾		
Westons	17	16¾	16¾
Walkervl Brew	2¾-3½		
Walkers	46¾	46¼	46¾
Walkers Pfd	19¼	19¼	19¾

New York Stocks

Biggar and Crawford

	High.	Low.	Close
Atchison	81¾	81¼	81¼
Amer. Can.	108½	108	108
Am. Smelting	96¼	9	95¾
Am. Tel. & Tel.	170¼	168¾	168¾
Am. Rolling Mills	41¼	40¼	40½
Anaconda Copper	63½	63½	63½
Balt. & Ohio	38	37	37
Baldwin Loco	8½		
Bendix Avn.	25¾	25¾	25¾
Bethlehem Steel	97¾	95¾	95¾
Briggs	51	50¼	50¼
Can. Pacific	15	14¾	14¾
Chrysler	127¾	124½	124½
Columbia Gas	16¼	16	16¼
Cons. Gas	40¾	40¾	40¾
Dupont	162¾	161	161
El. Bond & Share	23¾	23½	23¾
Gen. Electric	58	57¾	57½
Gen. Motors	64	63¾	63½
Goodyear	44	42¾	42¾
Inter. Nickel	68¼	68¼	68½
Johns Manville	143½	142	142
Mont. Ward	62¾	61½	61½
N. Y. Central	52¾	51½	51½
North American	27¾	27½	27¾
Pack. Motors	10¾	10¾	10¾
Penn. Rly.	48	46¾	46¾
Radio Corp.	11¾	11½	11½
Stand Brands	16	14¾	15
Std. Oil of N.J.	70¾	70¼	70¼
Studebaker	18¼	18	18
South. Pacific	61	60	60
United Corp.	6¾		
U.S. Steel	119¼	117½	117¾
Westinghouse	142¼	141¾	142
Yellow Cab	33¼	32	32

$30,000,000 SEADROME

Engineer Proposed Base Between America and Hawaii.

LOS ANGELES, March 25 (A.P.)—With plans for a huge "seadrome" between the west coast of North America and the Hawaiian Islands to aid air travel, M. E. Heiser, Australian engineer, arrived here yesterday to confer with civic and financial leaders. He proposed a "U" shaped raft with arms 2,000 feet long and 400 feet wide, rising 117 feet above the water level. Seaplanes would land within the "U."

The seadrome would cost approximately $30,000,000 and would require 10,000 men working two years to build. It would be towed to the mooring point after construction.

CANADIAN FIRE LOSS

TORONTO, March 24 (CP)—Fire losses in Canada for the week ended March 24, are estimated by the monetary Times at $37,500 compared with $187,625 in the preceding week and $362,500 in the corresponding week last year. Fire losses from Jan. 1 to March 24, 1937, totalled $3,-892,625 compared with $4,426,890 for the corresponding period last year.

DAUGHTER OUTGREW HER STRENGTH "LISTLESS, FRETFUL, UNDERNOURISHED"

"My over-grown 15-year-old daughter was so frail, listless and undernourished. I was really worried until the Doctor recommended Fellows' Syrup. That fine old family tonic was just what she needed. Her appetite came right back, her nerves steadied, and she is now bright and happy, the picture of buoyant health. I can't speak too highly of 'Fellows'."

Children of 'teen' age need the Calcium, Iron, Phosphorus and other mineral elements in Fellows' Syrup to aid their systems at this worrying stage. Because Fellows' Syrup is so widely imitated it pays to insist on the genuine. Look for the name 'FELLOWS' on the wrapper — two sizes — at your druggist's.

Toronto Mining

Biggar and Crawford

	High.	Low.	Close.
Anne Oil	16	16	16
Astoria	17½	15	17
Ajax Oil	40	39½	40
Aldermac	160	155	158
Anglo Huron	755	735	755
Armfield	82	81	81
Ashley	11½		
Bankfield	130	126	128
Bagamac	36-38		
Base Metals	46½	44	45
Beattie	145	142	144
Big Missouri	60	58	58
Bobjo	20½	19	20
Bralorne	880		
Bidgood	120	116	116
Buffalo Ank	11½		
Can. Malart	185	175	185
Castle Trefh	138	135	138
Cent. Manitoba	13	12	12½
Central Patricia	435	425	425
Chem. Research	100	95	97
Chromium	110	107	108
Chibougamau	173	165	165
Dalhousie Oil	210	170	210
Dome Mines	48¾		
Eldorado	310	305	310
Falconbridge	10-10½		
God's Lake	74	73	74
Goldale	36½	36	36
Francoeur	120	113	117
Graham Bousq.	32-35		
Granada	37	36	36
Gunnar	93	90	93
Hard Rock	245	230	230
Hollinger	14	14	14
Howey	51	51	51
Hudson Bay	35½	35¼	35¼
Kerr	275	265	275
Kirk. Hudson	195	190	190
Kirk. Lake	123	115	119
Lakeshore	56½	56½	56½
Lamaque Con	15½	15	15
Lebel Oro	23½	21	24½
Lapa	100	96	100
Little Long L.	670	665	665
Macassa	760	740	740
Man. & East	4½	4	4½
MacLeod	275	255	260
McIntyre	39¾	39	39
McKenzie R L	165	160	163
McMillan	8	7½	8
McVittie	36	35	36
McWatters	108	100	100
Mining Corp.	400	390	400
Moneta	167	161	161
Noranda	75		
Nordon Oil	27	25	26
O'Brien	900	890	895
Omega	93	90	91
Pamour	365	355	365
Parkhill	31		
Paymaster	83	80	80
Pend Oreille	575	545	560
Perron	195	187	190
Pickle Crow	740	725	725
Pioneer B.C.	525	515	515
Premier	315	295	316
Powell	178	170	178
Read Authier	590	585	590
Red Lake G S	71	65	70
Reno	108	107	108
St Anthony	28	21	27
San Antonio	195	191	191
Sherritt Gord	335	325	330
Siscoe	545	525	525
Stadacona	231	225	229
Sud Basin	600	585	585
Sullivan Cons	180	175	180
Sylvanite	400	395	400
Shawkey	82	80	80
Tech Hughes	580	575	575
Toburn	300	300	300
Towagamac	170	169	170
Ventures	270	265	265
Waite Amulet	410	395	410
Wright Harg	760	730	735
Wiltsey	183	180	180

Grain Quotations

Leeming and Leeming

WINNIPEG WHEAT.

	May	July	Oct.
High	143¾	140½	126⅝
Low	141¼	138	124⅞
Close	143⅝	140¼	126⅝

CHICAGO WHEAT.

	May	June	Sept.
High	141⅝	131¾	124⅞
Low	139⅝	129⅛	122⅛
Close	140⅝	129⅛	123⅝

LAD'S QUEER TALE SUSPECTED HOAX

Police Claim That No Person Harmed Him—Except Himself

HAMILTON, Ont., March 25 (CP)—Mystery surrounding the eight-hour disappearance Monday night of 13-year-old Hubert Stewart of Bartonville, was cleared up today with an announcement by Inspector W. T. Moore, head of the branch here of the Provincial Police.

"Nobody did the boy any harm," he said, "and whatever was done to him he did himself," said Inspector Moore.

There was no explanation given regarding the story told by the youngster when he was finally located early Tuesday after having been missing since leaving school late the previous afternoon.

The boy told of having been set upon by two older boys, forced to walk a considerable distance to a deep depression in the countryside, and then pushed part way down an embankment with his feet bound with his own tie.

OFFERED TO EXAMS

LONDON (CP) — Proposals of some schools to award scholarships by intelligence test has been accepted as a welcome sign by those desiring something more suitable than "conventional examinations" for boys of 13.

WINNIPEG GRAIN

Wheat prices quickly recovered early 1⅛ cent losses in spasmodic trading on the Winnipeg Grain Exchange to-day. At the final bell prices were ⅛ cent higher to unchanged, with May $1.46⅝, July $1.40¼-⅜, and October $1.38⅝-½.

Trading was mixed in character early to-day as heavy profit-taking preceded to-morrow's holiday.

Liverpool closed 2¼ to ⅝d higher.

Cheese Quotes Produce and Livestock

MONTREAL PRODUCE

Butter prices remained firm on Montreal open produce markets, while eggs were unsettled.

Graded egg shipments in carlots or less were quoted at 22c a dozen for grade A-large, 20c for A-medium, and 19c for A-pullets. Receipts: 1,329 cases.

Butter was quoted at 26¼c to 26¾c a pound for cartons or less of No. 1, while lots to retailers were 27½c for solids, and 28c for prints. Receipts: 418 boxes.

Cheese was quoted at 13¼c to 13½c a pound for Ontarios, while Quebec were unquoted. Receipts: 4 boxes.

Potatoes.—P.E.I. Mts. 90s $1.65 to $1.70; N.B. Mts. 80s, $1.35 to $1.40; Quebec Mts., $1.30 to $1.35.

MONTREAL FLOUR AND FEED

Cash grain: No. 1 Northern wheat, $1.58; No. 2 Northern wheat, $1.57; No. 2 C.W. oats, 61c; No. 3 C.W. oats, 60c; No. 1 feed oats, 57c; No. 1 feed barley, 80c; Argentine corn, 87c. Per bushel basis, track, Montreal, ex-store.

Spring wheat flour—First patents, $6.20; seconds, $7.80; bakers', $7.70; per barrel in 98-lb. jute bags, delivered. Montreal freight points.

Winter wheat flour—Choice grades in carlots, per barrel, $5.85 to $5.90; choice grades in broken lots, per bbl. ex-store, $6.20 to $6.30; white corn flour, per barrel, in jute bags, delivered to the trade, $6.40.

Millfeed.—Bran, $24.25; shorts, $25.25; middlings, $27.25; per ton; carlots or mixed carlot quantities delivered Montreal freight points.

Brewers' dried grain, wholesale, $29 per ton; retail, $31 per ton.

Rolled oats, bag of 90 lbs., delivered to the trade, $3.85; which includes sales tax.

Baled Hay—Extra No. 2 timothy, $10; No. 2 timothy, $9; No. 3 timothy, $7 per ton, f.o.b. cars, Montreal.

MONTREAL LIVESTOCK

All divisions of Montreal livestock markets moved slowly at unchanged prices yesterday, as traders failed to meet light offerings.

Receipts: Cattle, 27; calves, 77; sheep and lambs, 66; hogs, 157.

Medium calves made $7.25, with common to fair kinds around $6.25, and common lights at $5.

Spring lambs around 40 lbs. made $8, while good feedlot lambs sold at $9.50 a cwt. Sheep went from $3 to $4.50.

Bacon hogs, fed and watered, sold at $9 and $1 premium on selects. Butchers and heavies made $8.50, with extra heavies and lights at $8. Sows went from $6.25 to $7.

WINNIPEG GRAIN.

WINNIPEG, March 25. — Export of Canadian wheat placed at over 2,000,000 bushels, coupled with unexpected overseas strength, were the two major bullish factors sending wheat futures higher on the Winnipeg Grain Exchange, showing 1¼c gains at top levels, new seasonal and seven-year highs were established for May and July wheat, but values at the close were only 1 to 2¼ cents up.

Apart from a temporary let-up near mid-session, trading was active throughout, with volume of business large. Export and Continental buying predominated the trade. Wheat purchases overnight were reported for delivery next July, and Italy was reported inquiring for Canadian wheat. Any profit-taking encountered was easily absorbed.

Futures:

Wheat—	Open	High	Low	Close	Prev. Close
May	142	143¾	141¾	143¾	139⅞
July	139	139⅞	138¼	139⅝	136⅞
Oct.	127	127⅛	126	126⅝	125⅝
Oats—					
May	56¾	57	56¾	57	56⅛
July	53¾	54¼	53¾	54¼	53½

ONTARIO GRAIN.

Approximate prices track shipping point:

Wheat $1.27 to $1.29; oats 54c to 56c; barley, 65c to 70; corn, 70c to 72c; rye, 95c to 95c; buckwheat, 70c-75c; malting barley, 97c to 99c; milling oats, 54c to 56c.

TORONTO CHEESE

TORONTO, March 25 — (C.P.). — Wholesale prices on the Toronto Cheese Market were unchanged today with dealers buying large, colored, baraffined and government grades at 13 to 13¼ cents.

Wholesalers offered cheese to retailers at the following prices: New —Large, 14¼c; twins, 14¾c; triplets, 14¾c. Old—Large, 19c; twins, 19¼c; triplets, 19¼c. Medium—16c; twins, 18¾c; triplets, 19¼c.

TORONTO PRODUCE

TORONTO, March 25 — (C.P.). — Wholesale prices (United Farmers Co-operative Co.) for Toronto delivery to-day were:

Eggs—Grade A-large, dozen, 18c; grade A-medium, 16c; pullets, 15c; grade B, 13c; grade C, 12c. Churning cream—No. 1, lb., 26c; No. 2, lb. 24c. Butter—No. 1, solids, lb., 28c; No. 2 solids, lb. 26c. Potatoes, bag, f.o.b. as shipping point: Ontario $1.30; N.B., $1.30; P.E.I., $1.60.

Mill feed — Bran, 34; shorts, 35; middlings, 37.

TORONTO LIVESTOCK

TORONTO, March 25 — (C.P.). — The few cattle offered sold at steady prices on the Toronto Livestock market to-day. Calf trade was dull with prices a shade lower and some vealers unsold at the close. Hogs were generally firm and lambs steady. No sheep were offered on the market.

Receipts reported by the Dominion Livestock Branch were: Cattle, 110; calves, 50; hogs, 300; sheep and lambs, 610.

Butcher steers and heifers sold between $5 and $7. A few medium to good weighty steers brought $6.75 to $8.25. Good butcher cows traded from $4.50 to $5. Some fed calves ranged between $6 and $8.

Veal calves were priced from $6 to $9.

Off-truck bacon hogs closed at $8.65 to $9. Rail grades were quoted at $11.65 to $11.80 delivered.

Three carloads of good Western lambs went at $10.

Representative Sales Yesterday

Heavy Steer.—Two, 1440 lbs. $9; 4, 1400, $8.75; 14, 1220, $8.50; 3, 1325, $8; 8, 1065, $7.50; 3, 1060, $7.25; 3, 1260, $7; 2, 1065, $6.60.

Light Steers.—One, 950 lbs. $7.25; 2, 940, $7; 1, 920, $6.75; 6, 1010, $6.65; 5, 920, $6.50; 6, 880, $6.10; 13, 800, $6; 2, 760, $5.50; 6, 890, $5.90; 6, 920, $5.25.

Heifers.—Three, 920 lbs. $7; 2, 970, $6.75; 9, 920, $6.50; 2, 865, $6.25; 2, 840, $6.25; 10, 845, $6; 3, 940, $5.75; 2, 870, $5.50; 1, 910, $5.25; 2, 715, $5.

Cows.—One, 1150 lbs., $5.25; 2, 1230, $5; 3, 1215, $4.85; 4, 1140, $4.75; 4, 1290, $4.50; 3, 1200, $4.25; 3, 1330, $4; 2, 1220, $3.75; 2, 1040, $3.50; 4, 1080, $3.25; 10, 1064, $3; 3, 1020, $2.75; 3, 700, $2.

Bulls.—One, 1070 lbs. $5; 1, 1310, $4.75; 1, 1280, $4.60; 1, 1680, $4.25; 3, 1440, $4.25; 1, 1350, $4; 1, 1930, $3.85; 3, 1150, $3.75.

Red Calves.—Two, 605 lbs., $3; 1, 670; $7.75; 3, 707, $7.50; 4, 560, $7; 2, 750, $6.75; 5, 630, $6.25; 4, 600, $6.

Stores.—Three, 620 lbs., $5; 4, 600, $4.75; 14, 580, $4.50.

Veal Calves.—Three, 187 lbs., $10; 9, 190, $9.50; 4, 165, $9.25; 60, 183, $9; 68, 153, $8.50; 2, 202, $8.25; 7, 168, $8; 3, 133, $7.50; 41, 160, $7; 21, 143, $6; 4, 130, $5.50; 9, 123, $5.

Sheep.—Two, 160 lbs., $4; 2, 175, $3.50; 2, 220, $2.50.

Lambs.—199, 94 lbs., $10; 9, 84, $9; 90, 79, $8.50.

Spring Lambs.—One, $12; 2, $11; 3, $9.25; 2, $10.

MONTREAL POULTRY.

Poultry prices per lb: Grade "A" milkfed chickens, six pounds up, 22-23; "B", 21. Grade "A" selects, six pounds up, 21; "A", 21; "B", 18. Fowls, five pounds up, "A", 17-18; grade "B", 15. Turkeys, heavy weights, 23-24c; lights, 21-22½.

(Poultry prices nominal).

BUFFALO LIVESTOCK

Hogs, 200; holdovers, 300; active 10c to 15c over Wednesday's average; good and choice 200 lb. average, $10.80; somewhat less attractive 160-350 lb. $10.65 to $10.75; trucked ins, $10.60 down; packing sows, $9.10 to $9.40; rough strong weights, $8.50 to $8.75.

Cattle, 100; cows and bulls firm; few cutter and cutter cows, $4.25 to $5.35; fleshy cows, $6.50; medium bulls, $6.25 to $6.50.

Calves, 100; vealers mostly steady; good and choice, $11.

Sheep, 100; lambs scarce; good and choice woolskins quoted steady to $12.75; few 45-lb. Spring lambs sold, $15.50.

HOG PRICES

TORONTO, March 25 — (C.P.). — Further gains in bacon hog prices were reported by four points to-day with other markets steady. Advances of 10 to 20 cents were noted at Barrie, Guelph, Hull and Stratford.

Live-weights: Brantford, $8.50; Guelph, $8.35; London, $8.35; Hull, $8.50; Peterborough, $8.50; Stratford, $8.50; Chatham, $8.25.

Dressed-weights: Barrie, $11.15; Guelph, $11.15; Kitchener, $11.15; London, $11.15; Hull, $11.65; Peterborough, $11.20; Stratford, $11.35; Chatham, $11.

FRUITS AND VEGETABLES

TORONTO, March 25 — (C.P.). — Wholesale prices on fruit and vegetables supplied at Toronto by White and Co. were unchanged today.

TORONTO POULTRY

TORONTO, March 25 — (C.P.). — Wholesale prices on poultry were unchanged to-day.

TORIES MAY VOTE BEFORE END YEAR UPON NEW CHIEF

'Peg Senator Says Names Of Harrington, Duplessis, Rowe, Willis Mentioned

BENNETT WANTS VOTE?

WINNIPEG, March 25—(CP)—Senator J. T. Haig last night told the annual meeting of the Macdonald-Cartier Club that Conservatives of Canada may be called on before the end of the year to select a new national leader.

"Have you made up your minds who will be the Conservative leader in 1938?" the Conservative Senator from Winnipeg asked. "Before the year is out you may be called on to make that decision. The feeling in Ottawa is that Mr. Bennett (Conservative Leader R. B. Bennett) will offer to withdraw from the party leadership. He will insist that the view of the party throughout Canada be consulted.

"There are four men whose names are prominently mention as successor if Mr. Bennett should retire. They are Gordon Harrington of Nova Scotia, Maurice Duplessis of Quebec, Earl Rowe of Ontario and Errick Willis of Manitoba. They stand out with possibilities of leadership.

Mr. Harrington is a former Nova Scotia Premier, Mr. Duplessis as Premier of Quebec and Mr. Rowe and Mr. Willis are Conservative leaders in their respective provinces.

"You are to be asked to choose whether Mr. Bennett is to be requested to carry on," Senator Haig said. He spoke of the Conservative leader as " a new man since he made his trip around the world," and with a grin of world affairs not exceeded by any other man in Parliament.

He said, however, there is the possibility Mr. Bennett may resign from the party leadership after the Coronation.

GREATEST RETREAT POLITICAL HISTORY

(Continued from Page 1.)

'Freedom slowly broadens down from precedent to precedent.'

"I am at a loss to understand how the Prime Minister and his Cabinet made any contribution to the settlement of this vexed question by the high-handed, tyrannical and unworthy action here last night," he said. "I do not want to use language not warranted by the circumstances."

Pales Napoleon's Flight.

"Last night the Prime Minister conducted the greatest political retreat in history—the retreat of Napoleon from Moscow was not a circumstance to this," Mr. Macaulay continued.

"To cover up his retreat he had to throw out the personal gas of innuendo and unfair criticism of men like Drew, Rowe and others— he went on till stopped when the Provincial Secretary, Harry Nixon, leading the House in the Premier's absence, rose. "Is this a point of privilege," demanded Mr. Nixon of the Speaker, "Where is the point of privilege to which the Speaker is addressing himself."

"I did not object to the member making a brief statement but considering all the circumstances it should be very brief," said Speaker Hipel.

"This Legislature as a whole has passed on last night's incident. As far as I am concerned, the incident is closed. If you have a very brief statement you may make it."

"I stand here to-day not by any reason of the grace of Mitchell F. Hepburn," declared Mr. Macaulay.

Lifting his right arm, he went on: "I stand here as a member of this assembly as the representative of a constituency of 75,000 people interested in seeing fairness in this Assembly."

Want No Mussolini Tactics.

Mr. Macaulay declared he represented countless thousands who were interested in seeing "debate is not stifled here as it was by Mussolini in Italy."

"I object," interjected Attorney-General Arthur Roebuck.

"The objection is correct," said the Speaker.

"Send for the Prime Minister," called Thomas Kidd (Cons., Kingston).

"Order," called the Speaker. "I must reprimand the honorable member for Kingston. Has he a point of order or privilege."

"Will the honorable Speaker permit me to ask a question," persisted Mr. Kidd. He wasn't stopped so he went on.

"Where is the leader of the government?" he asked. "Do you know? Why isn't he in his seat? Why doesn't he lead the House?"

M. M. MacBride (Ind., Brantford), was next to his feet with a point of privilege.

"I am anxious for prepared debate on all issues," he declared.

Representing All Ontario

"We are all prone to become excited at times. But there is one point I consider is my duty to emphasize. The honorable member is here not only as representing South York but as representing the whole province of Ontario, a province in which people uphold constituted British authority."

"Order, order," called the Conservatives.

"I saw the spectacle of the good old British flag dragged on the floor here," went on Mr. MacBride.

"What's this point of privilege," demanded Mr. Henry. "The member for Brantford is not connected with this at all."

"Yes, he is," filled the speaker. "He is a member of the assembly."

"My object is to put an end to unnecessary ill-will and bitterness," declared Mr. MacBride. "It has been generated here. What I object to is the defiance of the speaker's rulings, thereby bringing under attack the whole provincial constitution."

Mr. Henry was on his feet again. The speaker asked him if he wished to make a statement.

"No," said Mr. Henry, throwing up his hands and sitting down.

Denies Defying Authority

"I did not defy constituted authority," declared Mr. Macaulay. "The arrangement was made here on the floor of the House the prime minister was to follow Mr. Henry in the debate. The prime minister asked us if we had anything to say."

Mr. Macaulay said all right, I wanted to hear what he had to say."

"You had your opportunity to speak and refused to do so," Mr. Nixon said.

"We knew there was something doing after flying of these kites in the Star and Globe," said Mr. Macaulay. "We wanted to comment on the change of front by the Prime Minister. We maintain we have a right to continue the debate, and the Prime Minister can not arbitrarily shut it off."

Speaker Hipel said Mr. Macaulay had refused to take his seat last night when ordered to do so.

"It grieved me very much to take the action I did, but under the circumstances it was absolutely necessary," he said.

Ready to Shelve Rules.

"I was prepared to let him make a brief reply, disregarding the strict rules of procedure."

"You mean the Prime Minister can shut off debate?" asked Mr. Macaulay.

"Now just sit down and keep quiet," admonished the Speaker. "As far as I'm concerned, the House made the ruling and the matter is closed."

Mr. Macaulay left his efforts to continue his statement and the House turned to other business.

EMPLOYS 40 MEN.

SIMCOE, Ont., March 25.—(CP)—Anglin Norcross Company, Toronto construction firm, erecting a $150,000 trucking station at the American Can Company here, has taken 40 men on to work.

Hog Quotations In Peterborough

THURSDAY, MARCH 25

Canada Packers quote:

Hogs—Live, $8.50; dressed weight, $11.20.

Hogs—Live $8.35; dressed weight, $11.00.

No. 1 cows, 3c off bacon prices.

Cream—No. 1 ton truck 36c; No. 1 (delivered), 37c.

Special, 2c per pound premium.

Butter—Prints, No. 1, 27c; No. 2, 26½c. Solids No. 1, 26c; No. 2 25½c.

Dealers quote:

Fall wheat, $1.20; oats, 45-55c, malting barley, 80-85c; feed barley 75c; rye, 90c; buckwheat, 80c.

WILL ABANDON WOODEN GARDEN

Famed Wooden Flower Display At Winnipeg To Disappear

USED CAR LOT

WINNIPEG, March 25 (CP)—The machine age probably had no real meaning for Sam Hazell until the present, but right now motors are a pretty sore spot with the local designer of what may well be the world's only wooden garden.

For the vacant lot which Sam spent hours decorating with beautifully hand-carved flowers, to the delight of thousands who saw it, is being taken over by a motor sales concern for the display of used cars.

Sam first displayed the fruits of his unique penknife hobby in front of his residence, but soon the little plot became too small for the variety of blossoms he whittled, and with the city's consent he took over a deserted business lot.

It was little more than a rubbish heap when the singular craftsman moved in. Tin cans, rank grass and rocks yielded to his patience. He bought fertilized and grass seed, laid out flower beds and paths, surfacing the latter with innumerable bags of cinders which he brought from his employer's plant on his bicycle.

But Sam has been advised he will have to vacate, leaving behind his visions of terraced beauty—and his flowers—which cannot be uprooted until a thaw releases them from the frozen earth.

City and company officials offered him another vacant lot; but Sam, recalling the wasted hundreds of hours of labor for which he received no revenue, and the dollars which he could ill afford to spend, was reluctant to accept for fear the same situation would arise again.

Quake Rocks South Areas In California

10,000 Square Miles Quiver Sending Residents Fleeing To Open

NO DAMAGE REPORTED

LOS ANGELES, March 25 (AP)—Southern California shook this morning with a heavy earthquake. It appeared to be centred in the Imperial Valley or south of the Mexican border in the Gulf of California area.

It was 8.49 a.m. when an area of about 10,000 square miles quivered.

Los Angeles and its environs were swayed by a long and continuously increasing motion. Long Beach reported it was quite unlike the heavy 1933 shock, which came as a jolt. Today's movement was a sort of rhythmic shimmy, with an east west motion.

Santa Monica, Glendale, Pasadena, Anaheim, and Alhambra reported similar effects, while to the south the intensity seemed to be greater. In the San Bernardino-Riverside region it was a good shake.

San Diego, more than 100 miles from Santa Monica, felt it as a sharp quake. At El Centro, county seat of Imperial Valley, 100 miles east of San Diego, the jolt was heavy but no immediate damage was reported.

El Centro residents ran from buildings in the downtown district and gathered in little groups on the street.

ELDORADO

MUSIC FESTIVAL ENJOYABLE EVENT

Interesting Program When Eldorado And Bannockburn Institute Meets

(Examiner Correspondence.)

ELDORADO, March 25.—On Friday evening a very interesting music festival was staged at the home of Mrs. James Bailey in aid of the Eldorado and Bannockburn Women's Institute.

Rev. W. G. Fletcher acted as chairman and opened the program by a sing-song, following is the program: Vocal duet with guitar accompaniment, "Pall of My Dreams" by Irene and Harry Whyte; solo, "Killarney" by Mrs. A. Harvey; reading, "Thinking It Out," Mr. W. Moran; instrumental, Harry Gamley, violin; Mrs. K. Holmes, guitar; Mrs. C. Chambers, organ; reading, "The Star of Donegal" by Anne Holmes; duet, Edith Hollands and Iva McCann; instrumental by trio, Mrs. K. Holmes, Mrs. C. Chambers, Mrs. H. Gawley; duet, "I Came to the Garden Alone" by Irene and Harry Whyte with organ accompaniment; duet, "The Old Rugged Cross" by Mrs. Ken Holmes and Mrs. Douglas Bailey.

The program closed with community singing followed by a dainty lunch of sandwiches, cake and tea.

Mission Band

On Friday afternoon thirteen boys and girls met at the home of Mrs. Arthur McCreary to form a new Mission Band.

Mrs. Jack Empey told the worship story, Audrey Carmen gave a reading "Little Builders." The officers were then elected and are as follows: President, Evelyn Chambers; recording secretary, Lillian Blakely; treasurer, Lois Chambers; secretary-sewing [illegible]; secretary-[illegible]; world friend secretary, Joyce McCarty; [illegible] men; organist, Ruth Chambers.

It was decided to give this Mission Band the name "Little Builders" and is to be under the leadership of Mrs. Arthur McCreary. Offering amounted to $1.10. Games and lunch were enjoyed for a short time following the meeting which closed with prayer.

Personals

Rev. W. G. Fletcher attended the Ministerial Association held at St. Peter's manse, Madoc on Monday, March 15th.

Mr. and Mrs. Ken Holmes spent Sunday at the home of Mr. and Mrs. Everett Carmen.

Mrs. Russel Whyte and Keith spent dinner hour Thursday with Mrs. Wm. Andrew.

Mrs. Ed Blakely spent Thursday afternoon at the home of Mrs. James Harris, Bannockburn.

Mr. and Mrs. William Tebworth and family of Belleville spent Sunday at the home of the latter's parents, Mr. and Mrs. Andrew Wilson.

Mr. and Mrs. Stanley Sandford and family were tea hour guests of Mr. and Mrs. Jos. Donly on Sunday.

Mrs. Arthur Hollands spent the week with her sister, Mrs. J. McAdams, Cooper.

Mr. Henry Shaw spent Friday afternoon at the home of Mrs. C. Clement.

Mrs. Clayton Blackburn and Harley visited the former's parents, Mr. and Mrs. C. M. McCann, Arthur and Bessie are spending a few days visiting friends at Malone.

A number of the young people attended the party at the home of Mr. and Mrs. Clarence Carmen on St. Patrick's evening. Dancing and playing cards were enjoyed till the wee small hours.

Mr. and Mrs. Joseph Rollins of Cooper spent Sunday guests at the home of Mr. and Mrs. Henry Shaw.

Miss Irene Whyte spent Sunday afternoon with Miss Mary Thompson. Miss Helen Mutton of Rupert's School, Miss Muriel Mutton of Blakely School were called to the bedside of their father, who is seriously ill in a Toronto hospital.

Sandford — Noble: At Bannockburn on Friday evening by the Rev. A. Redding, Victoria Sandford, daughter of Mr. and Mrs. Burton Sandford was united in marriage to Mr. John Noble.

3¾% On Guaranteed Trust Certificates—

A legal investment for Trust Funds.

Unconditionally Guaranteed

THE STERLING TRUSTS CORPORATION

STERLING TOWER - TORONTO

AGNES 47 TODAY

Gifts Adorn Desk of Grey-Bruce Member.

OTTAWA, March 25 (C.P.). — Agnes Macphail's office in the House of Commons yesterday was adorned with spring bouquets and various gifts on the occasion of the 47th birthday of the member for Grey-Bruce.

She left last night for Toronto to attend a meeting of the United Farmers of Ontario, and then plans to spend the Easter week-end at her home in Ceylon, Ont.

First woman member of the House, she was first elected as U.F.O.-Labor member in 1921, and was re-elected in 1925, 1926, 1930 and 1935.

HEAVY TOURIST RUSH EXPECTED

British Columbia Prepares To Welcome Million And Half Visitors

SURPASS '29 PEAK

VANCOUVER, March 25 (CP)—British Columbia brushed up its "At Home" sign and prepared to welcome an all-time record of 1,500,000 callers from Eastern Canada, the prairie provinces and the United States.

Transportation officials, hotel executives and merchants expected to share in almost $25,000,000 left behind by departing guests — an increase of 30 per cent over the estimated $25,000,000 spent last year by tourists in the province.

Estimates were based chiefly on early reports from the United States where the annual trek to the Pacific Coast has already begun. Heavy increase in inter-state traffic—automobile, rail, bus and air—led to the belief 1937 would far surpass in British Columbia the previous peak set in 1929.

Anniversary celebrations in at least two cities were expected to swell the flow. Kamloops, in the interior Okanagan Valley, will observe the 125th

LADS WRECK CAR FLEEING POLICE

Wind Up In Ditch Near Barrie, One Injured After Chase From Orillia

BARRIE, Ont. March 25—(CP).—After a wild, cross country automobile chase, three youths were held by police to-day while a car they wrecked has been identified as having been stolen at Brantford, Ont. The trio gave their names as James Armstrong, Weston; Bert Conrad Cameron, Bothwell; and Robert Bloye, Toronto. Bloye was injured in the crack-up and is in hospital here.

Chief Harry Stanley of Brantford, said the wrecked car is owned by Harold English, Buffalo, N.Y. (200 Crestwood avenue), and was stolen at Brantford a week ago to-night.

Armstrong and Cameron were arrested on nominal charges of vagrancy, while Bloye was detained under guard at hospital. He told police, however, he had been hitch-hiking and was picked up by the other youths before the police chased them.

The chase started late last night when Orillia police notified officers here to watch for a car bearing New York plates. Constable George Stewart of Allandale spotted the machine and commandeering a truck, gave chase. Hitting up 90 miles an hour, the fugitive car swerved on icy pavements three miles from Allandale and somersaulted into a ditch, its wheels in the air.

A youth crawled from the wreckage and proved to be Bloye, who was attended by a Dr. Braden of Hamilton, who happened by. The other two occupants of the machine were picked up nearby. A sawed-off shotgun was found in the car, police said.

CAMPBELLFORD

Ernest Menders, Tice Street, was rushed to the Toronto General Hospital on Tuesday, where he is to undergo an operation on his brain.

Ronald Richardson of the Bank of Montreal staff, Guelph, is holidaying at the home of his parents, Dr. and Mrs. H. O. Richardson, Queen Street.

Mr. and Mrs. Gordon Campbell have returned from a holiday motor trip to Miami, Fla.

Miss Jerene Malcolm of the University of Toronto is spending a few days with her parents, Mr. and Mrs. A. L. Malcolm, Sebastopol Street.

Miss Helen Gorman, R.N., and Miss Mary Gorman, both of Warkworth, spent Monday in town visiting friends.

Ugly Eczema Makes Life Wretched

The itching torment of eczema is enough to make anyone wretched and anxious for relief. If you suffer from eczema, itchy pimples, angry red blotches or other blemishes due to external causes, get Peterson's Ointment, 50c all druggists. If one application does not delight you money refunded. Peterson's Ointment also wonderful for Kelding of feet, cracks between toes. FREE SAMPLE. Peterson Ointment Co., Dept. OT-103, Fort Erie North, Ont.

(ADVERTISEMENT)

Was Weak, Exhausted Now Back to Work

Gains Rapidly in Vigor, Vitality, and Brightness.

Is your health on the skids? Have you felt yourself going steadily down hill till you wonder if the energy and vitality of earlier years is to be constantly denied you? Then learn what PHOSFERINE has done for others.... and what it can do for you.

Here's one case—the case of Mr. Cole, of Abertilly, Mon., England: "My husband," writes Mrs. Cole, "was so weak and nerve exhausted he had to be pillowed up at night. I gave him PHOSFERINE and he at once improved in every way; is much brighter, has more vitality, is vigorous and cheerful, and is so well that he has started to work again, and is going on splendidly."

The concentrated nerve nourishment in PHOSFERINE has highly beneficial effects on the whole system. As PHOSFERINE feeds your starved nerves, you feel renewed vigor flooding over you. Your interest in everything quickens. Quickly and steadily you regain the sparkle in your eye and the spring in your step that speaks of health. Get PHOSFERINE from your druggist. 50c; $1.00 (6 times as much), $1.50 (8 times as much). 93

PAINFUL PILES

Can Be Quickly Relieved.

If you think there is no way to relieve the misery of piles, it's because you don't know of HEM-ROID, an internal medicine, from a prescription written by Dr. Leonhardt, a western physician.

The real cause of piles is on the inside—bad circulation of blood in the lower bowel and inflammation with the tiny rectal veins full of stagnant, impure blood.

Dr. Leonhardt decided the way to relieve piles was internally, with a medicine which would ease the congestion of blood in the veins of the lower bowel and help to heal and restore the sore, tender spots. After many tests he wrote the prescription which has been so successful in giving quick relief from pile misery. It is now offered to you with our promise that you may have your money back if you are not completely satisfied after using one bottle.

No matter what kind of piles you have or how long you have had them, HEM-ROID must show you the quick, clean way to get rid of your pile misery or your money will be given back to you. McDermid & Jury and Rexall Drug Store or any other druggist can supply you with HEM-ROID and will back up this promise.

for CUTS & SORES

Apply Minard's freely. It soothes out poison and removes foreign matter. Any wound heals quickly after its use.

There's nothing better!

MINARD'S "KING OF PAIN" LINIMENT

The Examiner BULLETIN BOARD

The Alberta Government has decided to drop its trades and industrial licensing act and also the bill to set maximum and minimum prices for Alberta-made goods.

Hon. T. B. McQueen, Minister of Highways may move an amendment to the bill proposing a speed limit of 50 miles an hour in Ontario.

C. H. R. Fuller, Business Administrator of the Toronto Board of Education, states the prices of school supplies have increased on an average of five per cent. since the first of the year.

John Pavka, an immigrant farmer in the irrigated Barnwell district, has been proclaimed chammon sugar-beet grower of Southern Alberta.

Big Liquor Sales

An Ottawa story says that Canada has sold $25,000,000 worth of liquor to the United States since the reciprocity pact came into force.

Fourteen inches of wet heavy snow fell on Southern Alberta's already well-covered range lands yesterday. It has been snowing there almost continuously since last Thursday.

The Upper Leacock High School of Leola, Pa., once called one of the finest in the United States was destroyed by fire yesterday with a loss of $150,000 to $200,000.

A dozen passengers were injured when a Montreal street car and an automobile collided, but only three were hurt had enough to remain in hospital.

Killed In Collision

Mrs. H. H. Stevens of Bruce County was killed near Palmerston, yesterday, when a car driven by her husband collided with another machine during a snow storm.

Hon. Charles Dunning informed Parliament yesterday that the Turgeon investigation into the textile industry has cost $142,294.

King George VI has consented to become Honorary Commissioner of the Royal Canadian Mounted Police.

The Ottawa Government has announced vigorous action against illegal all-down strikes and sabotage in Canadian industrial plants.

Scottish Coal Strike

Union delegates representing 95,000 Scottish coal miners have decided to call a strike on April 9 if the coal owners refuse to recognize claims for standard wages.

Gordon Brown, provincial auditor, was yesterday voted a $1,000 salary increase. He will now draw $7,500 a year.

Pleading guilty to obtaining $460 by false pretences from the York Township relief offices, Edward Watson was given three months in jail.

At Toronto, Michael McDonald 39, was sentenced to two years in Kingston Penitentiary for stealing 12 dresses and three skirts from a Toronto store.

Hit By Transients

It is rumored in Oshawa that Dr. James Harrington of Cobourg, who was taken from a wrecked automobile on Monday was hit over the head by transients before his car was wrecked.

Scotland Yard issued an urgent general warning yesterday to search for a parcel of dangerous chemicals lost by a messenger boy.

Mayor Raynault of Montreal will wash the feet of six destitute patients at Mercy Hospital to-night, reviving an old observance of Maundy Thursday.

A tornado swept through the district south of Ozark, Ala., yesterday and a farmer and his wife were killed.

Bodies Recovered

The bodies of the two young McKeown brothers, drowned at Hull, were recovered yesterday when the water in the Brewery Creek was lowered.

Mrs. Gwendolyn Brown of Hamilton was seriously injured when two automobiles collided near Richmond, Va.

New York's $370,000,000 executive budget, the largest in the history of the state, became law yesterday. The vote was 105 to 30.

Pitcher Thomas Judd of Ingersoll who is due to report to the Rochester Club, has been held up for four weeks by American authorities, who have refused him entry.

HEPBURN REPEALS SEPARATE SCHOOL TAX LEGISLATION

(Continued from Page 1)

You may be a dictator but you can't do this to us in the name of democracy."

"Contemptible," "un-British," "A dirty trick," came from Conservative House Leader Henry as he roared at the premier.

For five minutes or more the uproar continued. Mr. Macaulay moved from his seat and shouted to the galleries. Speaker Hipel called Sergeant-at-arms Charles Rutherford. "You can put me in the tower or take me to Whitby," shouted Mr. Macaulay. "I'M going to have my say no matter what anyone says."

Then directly to the press gallery over the speaker's stand he shouted: "Take this down, you fellows. It is the dirtiest, rottenest trick perpetrated in Canadian political history for 100 years."

Protesting Protests

Conservative members were on their feet protesting almost "en masse" several members were protesting the protests.

Then Captain Rutherford moved to Mr. Macaulay's side, spoke a word in his ear and put his hand on his shoulder. Mr. Macaulay shook free. The sergeant-at-arms moved quickly. His right hand went to the back of Mr. Macaulay's coat collar, his left beneath the back of the member's coat.

Sword dangling at his side, Captain Rutherford pushed the still-protesting white-faced member down the centre of the chamber and out the door the whips rounded up the members for division, first on the motion that shut off debate. It was carried, 63-15. Second reading of the bill then carried, all 80 members in the House at that moment voting in its favor.

The House then took up debate on a Conservative motion asking that a special committee inquire into administration of Ontario's liquor laws. On a straight party division the motion was defeated 50-14, and the House turned to consideration of estimates of various departments in a drab discussion.

No Election In Offing

In his speech on the school tax bill, Premier Hepburn made known his disappointment at the reception that had met the 1936 legislation. At the same time he let it be known he would "disillusion" the Conservatives if they thought an election was "in the offing."

Mr. Hepburn confessed that the school tax act had been a failure, but added, "no one was more sincere than myself in seeking to bring to the minority here in Ontario the same equality and justice as has been given to minorities in three other Canadian provinces."

He declared the Hastings East by-election—won by Conservatives last December—had been a revelation to him. The seat was retained for the opposition.

Out of that by-election the premier said he came to the realization how the flames of religious prejudice could be fanned to obscure all other issues.

"I want to give a definite assurance to the Catholic minority of Ontario that the Liberal party will give justice and equality to all people regardless of race or religion," he declared.

"How far-reaching will be the effect of this religious controversy opened anew?" he asked. "We look at Spain and the bloodshed there. They don't think about these issues. They fight about them."

"Very Bitter Pill"

"I'm man enough to stand up and take it on the chin and swallow what to me is a very bitter pill," Premier Hepburn told the members in saying he was "taking this act out of the picture as a political issue."

He commended to the Conservative Opposition the words of Sir Wilfred Laurier: "I do not want to open the door to power with a bloody key."

The Premier made it clear the responsibility for the decision was his alone, a fact seriously made having been extinguished in the same block during the late afternoon.

Moslems Welcome Il Duce To Libya

Stalking between ranks of white-clad Moslems, Premier Benito Mussolini of Italy (LEFT) is shown with General Italo Balbo, governor of Libya, as he made an inspection during his tour of the Italian colony in Africa. Il Duce pledged his word that Moslems in Italy's possessions would be protected and given full liberty to practice their own religion.

TWO FIRE CALLS MADOC WEDNESDAY

Quick Action By Brigade Halts Both Before Much Damage Done

MADOC, March 25.—Shortly before midnight the Alert Fire Department was called to extinguish a chimney fire in the Brett apartment building. The fire started from the furnace in the Universal cafe and threatened to be a serious blaze since the flames were fanned by a high wind. Fortunately, due to prompt attention the fire was extinguished with little serious damage.

This was the second call of the day, a blaze having been extinguished in the same block during the late afternoon.

SPEEDING HOUSE MAY SEE SESSION OVER BY APRIL 10

(Continued from page 1)

gaged in fisheries research studies.

Glass Cartels.

Conservative Leader Bennett, who furnished the bulk of Opposition criticism of the Canada-United Kingdom trade agreement, brought up the question of cartels in the glass industry yesterday, and asked Finance Minister Dunning to study the possibility of some steps that would meet the problem.

If some Canadian manufacturer, faced with bankruptcy and not concerned about the effects of his action on industry and trade generally, sold goods in Great Britain at less than a fair price in Canada the government agreed to correct the situation. That meant all other Canadian manufacturers might be penalized by the admission of British goods into Canada on terms which would otherwise not be justified, Mr. Bennett said in application to the anti-dumping law.

"Because one has sinned all are to suffer," he said.

Finance Minister Dunning said Mr. Bennett was indulging in remote speculation. The article could not be invoked because of an isolated dumping of bankrupt stock. It contemplated a continuing condition of dumping. The two governments were not antagonistic or seeking advantages over another. They were trying to deal with a condition in the interest of both countries. The Canadian government relied on the good faith of the British government and the British government relied on the good faith of Canada.

The possibility cited by Mr. Bennett had never been mentioned in any discussions between the two governments. He would regard it as "an absolute breach of faith on the part of Great Britain" if the article were invoked in the way the Conservative leader suggested.

Uncertain of Solution

Mr. Bennett said he didn't know what would be "suitable steps to correct the situation" as required by the treaty.

"Neither do I," said Mr. Dunning. "But I do know we are prepared to ask Canadian industry to co-operate with us in removing abuses which are the chief obstacle to satisfactory trade relations between the two countries."

Not a single industry or individual had complained of the clause.

Mr. Bennett said no one would complain if Great Britain passed an adequate law to curb dumping. Mr. Dunning replied he had told the British that but they did not wish to do so and asked for the assurance conveyed in the treaty.

Operations of the international cartel in the manufacture of flate glass are causing the government concern, Mr. Dunning said, in answer to earlier remarks from Mr. Bennett.

"We seem to be in a most unfortunate position in connection with plate glass," said the Conservative leader. "It affects our furniture situation and our automobile situation and the whole business of building. A cartel or combine has been in existence for years. It has been the subject of investigation by the Combines Investigation Act. Now we are told that the cartel has been dissolved and that the plate glass industry is in competition. Is that correct?"

"It does seem to me that we are bound to make our purchases under conditions and circumstances with regard to prices that certainly enhance the cost of the production of some of our furniture and some of our automobiles. Can nothing be done in that regard?" The plate glass system was more than a cartel, he said. There was an overriding organization.

OBITUARY

MOST REV. DEAN J. J. O'RIORDAN

TWEED, March 25. — While the Most Rev. Dean O'Riordan had been in poor health for some time the congregation of St. Carthagh's church received a shock when the passing of their beloved pastor was announced at 4 o'clock Wednesday afternoon by the tolling of the church bell. Dean O'Riordan had been in charge of St. Carthagh's church about 4 years. Previous to coming to Tweed he was at Madoc.

Funeral notice later.

MRS. ALFRED DUNK

CAMPBELLFORD March 25. — The death of Mrs. Alfred Dunk on Monday marked the passing of one of Campbellford's pioneer citizens. Mrs. Dunk was born in Seymour township and was the daughter of the late Mr. and Mrs. Charles Nichols and was in her 82nd year. The second child in a family of ten she is survived by three brothers, William of Perth, Alexander of Seymour township, and Charles of Campbellford, and two sisters, Mrs. Arthur Coon of Havelock and Mrs. Fred Atkinson of town.

Her husband, the late Alfred Dunk, to whom she was married 64 years ago, died in 1934 and since then she had made her home with her son Ernest.

Another son, Charles Alfred, of Boston, and one daughter, Mrs. S. S. Nelson, of Franklinville, N.Y., are also left to mourn.

The funeral was conducted from the home of Mr. Ernest Dunk by the Rev. Mr. MacIntosh at 2.30 on Wednesday afternoon, after which the remains were laid to rest in Mount Pleasant cemetery. The pallbearers were: Messrs. Harry Dunk, Brighton; Edward, Walter, Elwood and Frederick Dunk of town and Ernest Millar of Brighton.

JOHN A. SCOTT

(Examiner Correspondence.)

TRENT RIVERS, March 25.—The death of John A. Scott took place at Healty, Sask., after an illness of some duration, in his 75th year, eldest son of the late Mr. and Mrs. William Scott of Seymour Township. In the year 1867 he married Miss Phoebe Thompson of Trent River, who predeceased him over 30 years ago.

Left to mourn his loss are five children, also one sister Mrs. W. A. Davidson of Belmont Township, and one brother Wm. G. Scott of Norwood road.

HAVELOCK

Mr. Barr Seabrook is visiting his daughter, Mrs. M. Brisbin, of town.

Mr. D. McNeely, of Norwood, was in town on business Monday.

Mr. and Mrs. M. Isaac motored to Toronto Tuesday, where they will spend a few days.

Mr. Ferris Bald, of Ottawa, is the guest of his aunt and uncle, Mr. and Mrs. A. Aboud.

Mrs. M. Baritrop was in Peterborough Wednesday visiting her sister, Mrs. Choate, and son Kenneth.

Miss Hazel Hooper of Toronto spent the week-end at her home here.

Mr. Jack Buchanan, of Toronto, is visiting her sister, Mrs. T. Paige.

Mr. Finnan Haig was in Ottawa last week and attended the session of the House of Commons. He also had the pleasure of meeting a cousin, Senator John T. Haig, of Winnipeg South Centre, who was born in Colborne.

It is understood that Mr. Gardiner Cawtley, who has been engaged in driving a bread truck for Scott's Bakery here for the past few years, has resigned his position and intends leaving in the near future for British Columbia.

The local Albion Club has joined with the Norwood sport interests in a big celebration in Norwood on Coronation Day, May 12th next, on 50-50 basis in respect to expenses and receipts, and committees are already busily engaged in perfecting details.

The annual meeting of the C.P.R. Recreation Club will be held on Monday, March 29th next, in the clubrooms at 8 p.m. The officers hope to have a full attendance.

HAVELOCK W.M.S. PLAN BAKING SALE

Knox Members Draw Up Arrangements For Event On On May 1

(Examiner Correspondence.)

HAVELOCK, March 25—The regular March meeting of Knox Church Women's Missionary Society was held at the home of Mrs. William Martin, with a goodly number present. The devotional period was taken by the president, Mrs. Chase, taking the theme from the Easter message. Mrs. Colquhoun and Mrs. Kinnaird each contributed a beautiful poem, "Saved—But" and "Indifference." The Scripture lesson was read by Mrs. Jamieson and the topic, "Patiently Bear the Cross," was taken by Mrs. A. S. Thompson.

It was decided to hold a sale of home-made baking and an afternoon tea on May 1st next, and plans were drawn up for same.

The meeting was closed with the hymn, "Jesus Keep Me Near the Cross," followed by a prayer, after which a delightful tea was served by the hostess, assisted by Mrs. R. A. Buchanan.

MARMORA

A miscellaneous shower was tendered Miss Beatrice Lee, a bride-to-be of the month, at the home of her parents, Mr. and Mrs. Fred Lee, on Wednesday evening.

Fiery Itching Skin Gets Quick Relief

No Need to Suffer Another Day.

There is one simple yet inexpensive way to stop the itching and torture of Eczema instantly, and that is to apply Moone's Emerald Oil night and morning and people who suffer from any embarrassing or disfiguring skin trouble would be wise to banish it before it reaches a more or less chronic stage.

Ask McDermid & Jury or any first-class druggist for an original two-ounce bottle of Moone's Emerald Oil (full strength) and refuse to accept anything in its place. It is such a highly concentrated preparation that two ounces last a long time, and furthermore, if this wonderful discovery does not give you complete satisfaction you can have your money refunded.

ITCH ...STOPPED IN A MINUTE...

Are you tormented with the itching tortures of eczema, rashes, athlete's foot, ringworm, or other skin affections? For quick relief use coolies, antiseptic, liquid D. D. D. Prescription. Its gentle oils soothe the irritation. Clear, greaseless and stainless—dries fast. Stops the most intense itching instantly. A 35c trial bottle, at drug stores, proves it—or money back. 39

RHEUMATIC PAINS are TORTURE!

Don't let rheumatic pains make your life miserable. Poisonous acids from faulty kidney action are probably the cause. Gin Pills drive out these poisons by toning up the kidneys so they can filter the blood properly. "Prove their merit through their use!" 878

GIN PILLS FOR THE KIDNEYS

You can feel PENETRO heal!

So prompt is the healing action of PENETRO that you can actually feel its penetrating strength—feel the congestion in chest and throat loosening, the cough abating, the nasal passages clearing.

PENETRO acts quickly—the way you want a cold remedy to act—because its concentrated medication is carried down to the very seat of congestion and inflammation.

At the very first sign of a cold in head or chest use PENETRO according to directions with the package. It's better, quicker and easier than the old-fashioned mustard-plaster. It penetrates! Wonderful for children—a boon to mothers. Get a jar of PENETRO today, and be ready for the emergencies of winter weather. 31

PENETRO

THE SALVE WITH A PAST OF OLD FASHIONED MUSTARD PLASTER

BRICK BRADFORD—And the Lord of Doom

by WILLIAM RITT and CLARENCE GRAY

MUGGS AND SKEETER

By WALLY BISHOP

TILLIE TOILER

—By Russ Westover

The Peterborough Examiner

PETERBOROUGH, ONTARIO, CANADA, THURSDAY, MARCH 25, 1937

Miner Goose Shot In Southland

LUTTERSBURG, Md.—A Canadian goose bearing a band with the name of Jack Miner, Kingsville, Ont., and lettering indicating the band was affixed in 1935, was found in a field near here. It is believed the bird was shot while migrating northward.

Duke Of Windsor Has Toothache

VIENNA—The Duke of Windsor was treated for a toothache last night by Dr. S. T. Moore, who came from London to attend him. The Duke made plans to motor Monday to St. Wolfgang, a health resort in the Austrian Tyrol.

Grand Master Not Surprised At Action Taken By Hepburn In Repealing The School Act

Ernest F. Reid Declares Action Of Orange Order Completely Vindicated

BETTER NEVER ENACTED

Commenting on the repeal of the Separate School Tax amendments, Ernest F. Reid, Grand Master of the Grand Orange Lodge of Ontario East, declared:

"It is a complete vindication of the action of the Public school supporters and the Orange Order since this legislation was first mooted.

"The Orange Order has not been alone in this fight, but has had the support of every Protestant religious denomination, as well as School Boards and Boards of Education throughout the province.

"Mr. Hepburn claimed in East Hastings that he had only given to the Roman Catholic minority in Ontario what the Roman Catholic majority in Quebec gave the Protestant minority 75 years ago, and he said, 'the act is fair and just.'

"If it was fair and just three months ago," Mr. Reid remarked, "why is it not fair to-day, because the Act has not changed since the East Hastings by-election.

Mr. Reid declared he was not really surprised at the repeal of the amendments, because, "Mr. Hepburn has been jumping from pillar to post several times since assuming office, one day saying one thing and the next day changing his mind".

"How much better it would have been," Mr. Reid thought, "if Mr. Hepburn had listened to the protests of hundreds of thousands of voters in this province who pleaded with him not to enact this piece of legislation, instead of putting it through only later to admit that it is unworkable and has to be repealed."

GLAD SAYS ROWE HEPBURN AGREES ACT WAS UNFAIR

Quinn To Continue Fighting—Orange Victory, Claims Past Grand Master

DOES NOT CLEAR PREMIER

TORONTO, March 25 (C.P.). — Hon. Earl Rowe, Ontario Conservative Leader, and member of Parliament for Dufferin-Simcoe, to-day issued the following statement from Party headquarters in the Legislature Building:

I am indeed glad even Mr. Hepburn and his followers have agreed to repeal the "Act to amend the Assessment Act." For almost a year I have endeavored to show the public that this act was unfair, clumsily-drafted and unworkable. Mr. Hepburn now admits the Act is unworkable, and surrenders to my policy of its repeal. The disgraceful incident of last night is only a culmination of a series of many violations of decent parliamentary procedure. Our forefathers have fought for freedom of speech—Mr. Hepburn has denied it to our people's representatives.

With reference to Mr. Hepburn's charge last night that I have made the statement that our forefathers have bled over this issue, that our children will bleed—may I say this is an utter falsehood. I do not believe that even he would have risked such a glaring misrepresentation had he not intended to deny the right of the Opposition to reply.

Will Continue Fight

TORONTO, March 25 — (C.P.). — Martin J. Quinn, chairman of the Catholic Taxpayers' Association of Ontario, which presented requests to both the Henry and Hepburn governments for school assessment act revisions, indicated to-day it would continue its publicity campaign to present its views and information on them to the general public.

Mr. Quinn said Premier Hepburn had made an effort to meet the Roman Catholic taxpayers' views. "Unfortunately a political situation was created and had to be dealt with," he said, referring to the repeal by the Ontario Government last night of its 1936 legislation giving Separate schools a larger share in corporation taxes.

"A weakness of the case for Separate schools was lack of information on the part of the general public as to the facts," said Mr. Quinn. "We will make an effort through time to correct the situation and expect that ultimately there will be little opposition to satisfaction of our claims."

TORONTO, March 25—(CP). — C. H. Carrie, prominent in the Orange Order and a member of Toronto Board of Education, said to-day, repeal by the Ontario Government of the School Act Amendment which he said, referring to the repeal by the Ontario Government last night of its 1936 legislation giv-

—$1.00—
BRAKE ADJUSTMENT
Satisfaction Guaranteed
JOHNSTON'S
PHONE 2123

Leo Girard
and
Mike McCarthy
BARBERS
Tobacconist and Billiards
Barbers' and Household Scissors Sharpened
Opp Montgomery Hotel
Simcoe Street
TRY US FOR SERVICE

THE STARS SAY . . .

By GENEVIEVE KEMBLE

For Friday, March 26

A LIVELY enough state of affairs dominates this day, according to the leading planetary influences, but these may not be without anxiety, complication and situations calling for sagacity and wise judgment. While the energies will be direct, yet there are elements of surprise as well as frustration affecting employment, industry, positions and affairs in both business and private affiliations. These stubborn situations and opposing influences may be best served by postponement, patience and planned deliberation.

Those whose birthday it is may be prepared for a year in which several difficult situations or frustrating circumstances must be wisely and tactfully manipulated. Some surprising development seems at the core of the which may have an impeding force and probably call for a change in the affairs of employment. Calmness, resignation and postponements of important decisions may best enhance the interests, although the energies will be keen and constructive.

A child born on this day may be energetic and capable, but may encounter obstacles to an active career. This may be due to a studious and retiring nature which may turn it to a life of retirement and aloofness.

For Saturday, March 27

A RATHER lively day is presaged from the accelerating influence of the prevailing planetary configurations, both by lunar and mutual aspects. All business affairs, as well as all pertaining to writings, publishing, advertising and promotion, are under a stimulating ray.

Those whose birthday it is are under excellent auspices for the year, with much activity, liveliness and probably pleasure, particularly in connection with the affairs of youth or with young people themselves predicted.

A child born on this day may be versatile, clever, witty of speech and talented with pen or brush. It may be lively and probably have a pronounced proclivity toward sports or athletics.

COMMITTEE HEADS NAMED BY LEGION

Annual Church Parade Will Be Held On Sunday, April 25

Chairmen of committees of the Canadian Legion were appointed by the executive Wednesday night as follows: Finance and Relief, W. Gordon Hall; House and Property, H. E. Clifton; Entertainment, Robert Hendry; Pensions and Funerals, D. A. Loomis; Employment, A. E. Evers; Sick, Harry Cox; Membership, E. G. Hardie; Parade Marshal, H. E. Clifton; Treasurer, G. G. Torrance; Recording Secretary, A. E. Miller.

The annual parade of the Legion will be held Sunday, April 25, to St. Paul's Church. Coronation Warriors' Ball is scheduled for Easter Monday night. Decorations will be in the Coronation colors.

KIWANIANS ASKED TO SUPPORT MOVE FOR MAYOR'S ROBES

Roland Denne Discusses With Club Some Of Features Of H. I. P.

LENDS DIGNITY

After Alderman James Dutton, chairman of the Citizens' Committee in charge of Coronation observances, had outlined to members of the Kiwanis Club tentative plans, and had discussed with them his proposal for presenting the Mayor and his successors with a chain and robes to mark the historic occasion, the Kiwanians promised the committee one hundred per cent. support.

On motion of Fred Johnston, seconded by Dr. J. J. Craig, the club further recommended that the executive consider Alderman Dutton's proposal to invest the Mayor with chain and robes, with a view to endorsing the proposal or rejecting it. The motion carried.

After listening to Alderman Dutton expound his reasons in favor of investing the office of Mayor with a little more dignity and authority, Archie E. Gates told him, "You should not apologize for making the suggestion. When I was a boy in Kingston I recall the Mayor of that city wore a chain of office on special civic occasions and I always considered that it helped to lend dignity and authority to the office."

Too Democratic

The proposer of the measure said that he was well aware there were a large number of people of the opinion that Canada is too democratic a country to adopt frills. But, he declared, he was not so sure of that. "In these days when there is such widespread disregard for law and order, I believe it would be a good thing," Alderman Dutton said.

He was glad to note that recently the Federal Government spoke out plainly on the question of sit-down strikers who sought to disrupt the country's industrial life, and he mentioned this in support of his contention that anything that can be done to instill greater respect for law and authority is a good thing.

While plans in connection with the city's Coronation observances have not yet matured, Alderman Dutton said his suggestion had been thrown out at this time to bring forward some expressions of opinion on the matter. He indicated that the decision of his committee would, of course, be actuated with a due regard for public opinion.

As guest speaker Roland Denne was introduced at the club luncheon by Dr. G. Raymore Scott. He discussed with the club some of the features of the Government's Home Improvement Plan, and paid tribute to the local bank managers who, he said, were doing all they could to facilitate working of the plan.

It was announced at the meeting that so far forty-one applications for loans have been made in Peterborough under the plan involving a sum of between $1,300 and $1,400. Inquiries that have been received by the banks indicate that with the onset of better weather conditions more favorable to the building and allied trades, this sum will be boosted considerably.

Harold R. Scott as chairman of the meeting extended the hand of brotherhood to Milton Hardill following his initiation to membership as a Kiwanian by Carl S. Browne.

SCHOOL TAX ACT SET BACK TO '86

Corporations Will Be No Longer Compelled To Direct Levy To Separate Institutions

TORONTO, March 25 — (C.P.). — The Conservative Bill, approved amid hectic scenes in the Ontario Legislature last night, repeals amendments to the School Tax Act which re-apportioned corporation taxes among Public and Separate schools. The amendments were passed by the Legislature last year.

The bill passed last night was entitled, "A Bill to repeal Chapter 4, Statutes of Ontario, 1936." Last year's legislation gave Roman Catholic Corporation shareholders the right to notify directors they wished their share of corporation taxes to go to Separate schools.

Behind the whole issue of division of taxes between Separate and Public schools were controversies which waged since 1863.

The 1936 amendments made it mandatory for corporations to direct taxes to Separate schools after Separate school shareholders filed the required notice. Previously corporations were not compelled to do so.

There was also provision in the amendments regarding corporations whose head offices were not in Ontario and whose wide distribution of shares made it impossible to ascertain the religious complexion of the shareholders. In such cases the 1936 legislation provided for division of school assessments on the basis of assessments in the municipalities so affected.

It was the first time in Ontario taxes could go to Separate schools when it was not definitely established such taxes were paid on shares held by Roman Catholics. With adoption of the repeal bill, the system in use before 1936 amendments was restored.

CLAPPER FINED $100

Struck Referee Campbell During Maroons-Boston Game

NEW YORK, March 25.—(CP).—President Frank Calder of the National Hockey League to-day fined "Dit" Clapper of Boston Bruins $100 for striking Referee Clarence Campbell last Tuesday night during the first round Stanley Cup match against the Maroons at Montreal.

FIGHTING THE WARBLE FLY.

OTTAWA, March 25 (CP). — The Department of Agriculture announced today it was cooperating with the British Government in control of warble flies which causes losses in Canadian livestock worth between $7,000,000 and $14,000,000 annually. All cattle exported from Montreal from February to June are treated with a standardized derris wash as recommended by the British Government, under supervision of inspectors of the department.

NO GARBAGE COLLECTION TO-MORROW

As to-morrow (Friday) will be a holiday, Good Friday, there will be no garbage collection on that day.

Baby Princess This charming family group is that of Prince Gustav Adolf, eldest son and heir to the Crown Prince of Sweden, and his wife, Princess Sibylla with their two children, Princess Margaretha and Princess Birgitta. Little Princess Birgitta was born last January 29, and this is the first picture of her with her parents.

Main Street Topics

Jabs and Jottings as Picked Up By Examiner Reporters.

BANK CLEARINGS.

Total bank clearings in Peterborough for the past week amounted to $555,042.

SPECIAL MEETING.

Employment of a special nurse for work in the city will be discussed by the Board of Health at a meeting for that purpose April 7.

CHILDREN VACCINNATED.

Vaccination of 560 children of the Separate Schools of the city was completed by Dr. O. M. Fraser, M.O.H., Wednesday.

AT THE EMPRESS

Guests registered at the Empress Hotel include G. R. Kalvis Buffalo, N.Y., L. M. Madill, Guelph, H. Price, Brantford, Mrs. J. E. P. Birnie, Owen Sound, G. J. Cook, Winnipeg, M. Grace, Pembroke, Stanley M. Atherton, Glanford Station.

NO CASES FOR HEARING.

For the second time this week, Magistrate O. A. Langley, K.C., found there was no business to engage his attention when he arrived at the police court this (Thursday) morning to open his court.

GOING TO CORONATION

Miss Helen Haggan of Haliburton who is a pupil at the Ontario Ladies' College at Whitby has been chosen as one of the forty students from Ontario who are to attend the Coronation.

WIND WRECKS BILL-BOARDS.

Minor instances of damage from the high winds which swept the city Wednesday evening were reported today. A number of tree limbs were brought down and a couple of billboards were toppled. No serious trouble was caused either the Utilities or the Bell Telephone Company, however.

ROADS ARE BLOCKED.

County and township roads in this region, freed early this week from the high drifts which piled up in the last snowfall, were again blocked at many points by last nights storm. The blockage is not serious, and it is expected that all roads will be rendered passible within a few hours unless further snow falls.

GLASS-BOWLED PUMPS TO GO.

Oil companies operating service stations in this city are heeding the Ontario Legislature's edict that glass-bowled gas pumps must go. Many gas pumps with visible containers have already been replaced with the meter type of pumps in Peterborough service stations, and the companies plan to continue to change over as fast as pump replacements become necessary. There are still more than a score of glass pumps in operation here, however.

AMATEUR JUNK DEALERS.

The recent sensational rises in the prices paid for scrap metals, paper and old bottles has brought many amateur junk dealers into the business of salvaging discarded materials in Peterborough. Push-carts handled by adults and also youngsters and laden with salvaged materials are to be seen frequently now in the city's streets and laneways. The amateurs are disposing of their collections at the weigh-scales of the established Peterborough junk dealing headquarters.

WEASLES PLENTIFUL.

Local huntsmen who spend their spare hours in the woods of this district without rabbits report evidences of the greatest number of weasles in this district in many years past this winter. They blame the ferocious little animals for a scarcity of cotton-tail rabbits. The unusual number of weasles may be partly the result of the openness of the winter. With no snow to impede them, the animals are finding no trouble in obtaining their food by killing rabbits and ground-hogs in their burrows.

STILL UNABLE TO COME

Rev. George Chambers, pastor of the Full Gospel Pentecostal Church has received word from Dr. Darby of Ottawa the attending physician that Dr. Klink who was expected here to give a series of addresses has been in a more serious condition than was first thought and that it had been found necessary to remove a tumorous growth from between the vocal cords. It is not thought that Dr. Klink will be able to use his voice in public speaking before April 4th at the earliest.

28 PRODUCERS CO-OPERATE.

Excellent progress is reported in the milk production cost survey being made in this district under the auspices of the Milk Producers' Association. Twenty-eight producers here are co-operating with the Department of Economics and compiling accurate day-by-day records of all costs involved. Final records will be completed for the end of June and, along with the records of other groups of producers in the Province, they will be submitted to the Department for study.

NO GARBAGE COLLECTION.

The property committee of the council decided Wednesday night there would be no collection of garbage on Good Friday.

CURLING TO-NIGHT.

Curlers are advised that there will be curling to-night, with four rinks at least, and probably seven in readiness for the usual broom and stone competition.

SIX PNEUMONIA DEATHS.

Of the twenty-seven deaths in the city during February eleven were caused by communicable diseases, six of pneumonia, three influenza, one tuberculosis and one syphilis.

PULP WOOD CONTRACT

S. C. Boyd of Marmora has been awarded a contract for four-foot peeled poplar pulp wood from the district extending from Peterborough and Lakefield to Kaladar. It involves an expenditure of approximately $30,000.

GET EXPERT ADVICE.

Tenders for firemen's uniforms accompanied by samples of cloth were referred by the Fire, Water and Light Committee Wednesday night to Aldermen Wilson and Glover, who will consult an expert, with power to act.

CHIMNEY FIRES.

The high over-night winds blew up several chimney fires which required the attention of the Fire Department. The fires were at the homes of W. Winslow, 504 Romaine street; P. Little, 530 Parnell street; R. Howden, 105 Romaine street, and M. Fredenburgh, 364 Water street.

INQUEST NEXT TUESDAY.

According to city police here, the inquest into the death of James Platt of this city, who was the victim of a fall from the Port Hope viaduct when returning to Peterborough by train from the hockey match at Oshawa last Friday, is to be held at Port Hope on Tuesday next at 8 o'clock p.m.

GETS ACQUITTED.

Vernon Outwater was acquitted following hearing before Magistrate O. A. Langley, K.C., on Wednesday afternoon of a charge of stealing 150 pounds of scrap lead, the property of the Raybestos Company. After His Worship had dismissed the theft charge, a further charge of receiving was withdrawn by the Crown. Outwater was defended by W. P. Huycke, K.C.

REST FOR INSPECTOR.

Appointment of a temporary sanitary inspector for two months was left to Alderman Stocker and Dr. Fraser by the Board of Health Wednesday evening. Illness of Inspector C. S. Stapleton required a period of rest, and because of his long service to the city the Board arranged to grant him two months.

PARK STREET LIGHTS.

Alderman Juby's persistence has finally won official approval for the installation of traffic lights at Park and Charlotte Streets. The expenditure was recommended by the Fire, Water and Light Committee Wednesday night, and Alderman Wilson, chairman, was instructed to get prices and also information regarding the latest type of lights.

IS LAYING PLANS.

As representative of the Kawartha Lakes and Haliburton Tourist Association, R. W. Young is at present in the United States making preliminary arrangements in connection with the proposed goodwill motorcade of around 100 automobiles which is to leave this district over the week-end of May 24. Among some of the cities it is proposed will be visited by the goodwill ambassadors from this district, are Akron, Columbus, Cleveland, Erie and Buffalo.

ARE NOT PROTESTING.

A wide-spread rumor around Peterborough the last two days is apparently without foundation. The rumor was to the effect that the Barrie O.H.A. junior "B" team — which had eliminated Peterborough — had been protested by Northern Vocational School team of Toronto for using an over-age player. The Examiner was unable to reach Secretary W. A. Hewitt of the O.H.A. to-day but got in touch with Northern Vocational School. Coach MacDonald of that team denied his club had entered a protest, saying: "We don't do it that way."

"BETTER TIMES" ROSE.

SIMCOE, Ont., March 25.—(CP). —John Ivey, manager of a large greenhouse here adds the greatest demand this year is for the new "Better Times" rose, a rich dark crimson. They are among the 15,000 roses to be sent from here to Ontario and Quebec points for Easter week.

GORDON WILL ASK JUDICIAL INQUIRY INTO CITY TRUST

Alderman Gordon Replies To Letter Of Deputy-Minister Cummings

MISSED MAIN POINT

Alderman G. N. Gordon stated today that the opinion of Deputy Minister Cummings in respect to the administration of the affairs by the Peterborough City Trust was of very little value. Mr. Cummings gave an opinion to Alderman Max Sloan and Alderman McIntyre that a fixed assessment of a Corporation could be renewed for a further period of ten years, if only a dollar was changed in the amount. Reversing this opinion, Mr. Cummings wrote Mr. Gordon confirming his opinion and that of one of the city solicitors of Toronto that a fixed assessment could not be renewed, no matter, to what extent it was increased or decreased, because it was contrary to the provisions of the Bonus Limitation Act.

Mr. Cummings sent down a three page letter to Mr. Gordon, of which he sent copies to the members of the Utilities Commission and the members of the Council, and went out of his way to say how well the business of the City had been conducted, but the fact is, that he never dealt with the statute which dealt with the City Trust in regard to submitting a statement before the first of February each year of the amount required to provide for sinking funds and interest and upon that statement the Council shall then impose a levy, nor does Mr. Cummings deal with the $300,000.00 of surplus monies not required for interest or sinking fund, held by the City Trust, and which should be used in the reduction of taxes.

Mr. Gordon further stated that Mr. Cummings' department in the case of another municipality of where there was approximately $90,000.00 of monies in reserve, not required for interest and sinking fund, suggested or directed that the municipality should use one-tenth of same each year in the reduction of the tax rate for the ratepayers and this was done.

The policy of Mr. Cummings' department in regard to the last-mentioned municipality, where the money was used to reduce the tax rate is contrary in regard to his conduct in regard to Peterborough, so his inconsistency is so great that his opinion is absolutely worthless.

Mr. Gordon stated he proposed to have a Judicial Investigation into the entire City Trust operations and intended to apply to His Honour Judge Spoke, when he returned from Bermuda.

OBITUARY

DENNIS SHAUGHNESSY

Funeral services for the late Dennis Shaughnessy, a life-long resident of Peterborough County, who passed away on Monday were conducted on Wednesday morning at the Church of the Sacred Heart, where the pastor, Rev. J. J. O'Brien sang Requiem Mass at 9 a.m. The exceptionally large gathering for the service and the profusion of spiritual offerings signified wonderful tribute to the high esteem and friendship deceased had entered amongst his acquaintances. Rev. J. J. O'Brien preached the funeral sermon also and in the course of his address to the congregation, impressed upon them the inevitableness of death and our lives here on earth should be a preparation for death as a beginning of a new life with God; so do so we should follow three things: to know, to love and to serve Him and the persons who seriously undertake to do so will have few fears when the Angel of Death comes. And everyone could take an example of this from the life of the deceased.

Present in the sanctuary were Rev. Herbert Fitzgerald of Parry Sound; Rev. F. L. Rishea of Trout Creek; Rev. J. J. Coretty and C. J. Maloney of Peterborough.

Interment followed in the family plot in St. Peter's Cemetery, the pall-bearers were Jeremiah Corkery of Harwood, James Burnie of Toronto, Leonard Cheney, John McMartin, John J. Hayden and Abe Rose.

Among those noticed from a distance who attended the funeral were Mr. and Mrs. E. J. Burnie, James Burnie, J. J. Carley, and Master Harold Carter of Toronto; Edward Cassie, George O'Connor and Fred O'Connor of Detroit; Jerry L. Corkery, Dennis Corkery and Timothy Corkery, of Harwood.

GOOD RECONDITIONED
USED CARS
All Makes and Models to Choose From
Foley & Wilson
McDonnel at Reid. Tel. 2027

Fire Fighters Are Singed Battling Farm House Blaze

One Man Is Hurt When Round Lake Residence Is Partially Destroyed

NEIGHBORS ASSIST

(Examiner Correspondence.)

TRENT RIVER, March 25.—The farm residence of William Anderson of Round Lake was partially destroyed by fire Tuesday morning between the hours of nine and ten o'clock. Mr. Anderson was at the barn doing the chores when the alarm was given by P. White, a neighbor. Men who were at work around the barn at the time of Mr. Anderson, near by were soon on the scene and formed a bucket brigade.

There was a high wind blowing at the time. P. White in fighting the blaze fell from a ladder into the cellarway sustaining painful injuries to his left side and one arm. A number of the firefighters had their hair and eyebrows singed by the blaze.

The residence was not totally destroyed, cause of fire unknown, and residence partly covered by insurance.

YOUNG HUNTERS DIE IN WOODS

(Continued from Page 1.)

through a window of the old shack which the youths apparently made into a camp to wait for a raging storm to abate. Then Willie cut his leg while chopping wood and was unable to walk. Meanwhile, new storms buried the bushlands and they were unable to make their way through the heavy snow. Supplies were meagre.

Word of their death filtered through to the Attorney-General's department, and Dr. Pinet, who acts as coroner in the district, about 500 miles east of Quebec, and 150 miles north of the St. Lawrence River, investigated. Near the bodies, almost skeletons, he found the diary.

Illness and Cold

From day to day the entries told of misery from hunger and illness and cold. On January 12 they told how weak they were but said they were praying, and expressed the hope of getting back to civilization. Gradually hope dwindled. Pain and hunger became more acute. Suffering increased. A pathetic note from Edgar on January 26 recorded his brother's death during the previous night.

In that entry, the brother wrote: "Jan. 26: My very dear parents and friends.—It is Edgar whose sad duty it is to tell you that the Good Blessed Virgin came from Heaven last night to take away my dear brother, Willie, about 11 o'clock.

"Dear God, I don't know what to do with myself. I can't sleep now. I have eaten only once in three days. I can hardly cut wood because I'm just able to lift the axe. Oh God, maybe in a few days the Blessed Virgin will come for me, too. Do not fear for us, dear parents. We have gone through too much not to be saved.

Tell Date of Death.

"I wish you good-night now. I no longer can see the date on the page. Whatever date is missing from his notebook will be the day Good Sainte Anne came for me. I'm saying my rosary. I cry and sigh, and am trembling with cold. Edgar."

That was the last he wrote. On the floor beside his crumpled body, they found the book, its first entry dated December 24. It told of a little party the brothers staged for two trappers, "Joe et Jean," who dropped in on them that day.

"Together we had a little party. We had a rabbit."

On Christmas Day the diary recorded "Heavy snowstorm. Very cold."

Less than a week later, while repairing their toboggans, Willie "ended this unlucky year by cutting my foot. It's not very painful, but it's annoying."

Days of raging storms drifted by. Food became more scarce. On January 11 they prepared to go home. But two days later:

"We weren't able to leave. Strong winds are blowing and it is cold. It is hard to move about. Willie has sore legs, and I am sick to my stomach. The way it is now we can't eat any more. It is hard to cut wood."

Becoming Weaker.

Almost a week later: "Still snowing. We are getting weaker every day. Oh God, how miserable life is to us. We can't tell on paper all our miseries and trouble. It could not carry them. For (two days we have eaten only (flour and water) cakes. How long and lonely the days are. We are very weak."

Another week passed: "We couldn't even drag ourselves out to get wood to-day. Oh God, we would be happy to see our dear ones and good, relatives. We haven't heard from them for five months.

"We made something to drink soaked some spruce in water. It will protect our stomachs. We are despairing day by day. If only help would come. Jesus, Mary, Joseph, pray for us.

"Jan. 18: What a sad sight we are, Willie especially. He is almost dead. Haven't eaten for two days. I can still move my fingers to write a few lines. We always were unlucky.

"I turned Willie over in bed to-day so he could write. I can hardly move my fingers. My body is as if it were paralzed.

Tears in Mother's Eyes.

"Another day and no one came to our rescue. Who would have said that it would be the last time I was to kiss you, mother, when we left home five months ago. There were tears in your eyes.

"My dear brother can't lift himself. He is very weak, hasn't eaten for days, nor have I for three.

"We grow weaker every day and have hardly any flesh on our bones. We think only of death. So sad and so miserable. At night we almost perish from cold. I can see with only one eye.

"Jan. 25: Willie is dead. Oh God, maybe in a few days the Blessed Virgin will come for me, too."

The rest of the book was blank.

COUNTER PETITION ON COST OF HOMES

$2,500 Building Restrictions In North Ward Area Are Asked

A petition for building restrictions in the area bounded by Aylmer and Wolseley streets, Park Hill Road and Benson avenue was briefly discussed by the Property Committee of the council Wednesday night. The deputation which had recently made their request to the council renewed it before the committee, asking that a minimum value of $3,000 be placed on houses to be built in the north-west section of the city.

A counter petition signed by five or six residents of that area proposed a minimum of $2500. Alderman McIntyre, chairman, said he was inclined to favor a restriction of $4,000. No action was taken by the committee in the expectation that two weeks' suspensions might effect a compromise between all the property owners.

The citizens who waited on the committee in support of the larger restrictions were R. P. Leeming, K. G. Lech, J. H. Vance, W. R. L. Blackwell, T. H. Graham and Thos. Mark. They were accompanied by Alex L. Elliott.

Council Keeps Faith With Property Owner

Respects for the council's good faith toward a ratepayer was exemplified by Alderman R. M. Glover in a little incident at the meeting of the Property committee Wednesday night. Joseph Labrash had applied for a building permit for a house on Aylmer street, north in the area for which residents have applied for a $3,000 restriction. He had been promised that he would be notified of any meeting at which the restriction question was to be discussed, but somehow notification of the meeting had been overlooked. Telephone communication was lacking. Rather than have Mr. Labrash think he had been overlooked, Ald. Glover drove up to his home near the north end of Aylmer street, told him that the committee preferred to take no action for another two weeks, and assured him that his interests were not being ignored. He offered to drive Mr. Labrash to the meeting and home again, but the latter said he was entirely satisfied with the committee's decision, and he did not consider it necessary to attend. It was stated that Mr. Labrash is not in favor of the $3,000 restriction but would support a lower minimum value.

Only One Tender For Market Tolls

Only one tender was received by the Property Committee Wednesday night for the collection of market tolls. James Brown, the present market clerk, submitted a bid of $1,370, $10 more than last year, and it was accepted.

Alderman Wilson suggested that the city's agreement with Mr. Brown should require him to wear some distinctive uniform, at least a cap.

"We might get him here the Mayor's robe," Mayor Macdonald suggested, and for that reason Ald. Dutton will have to meet you later."

Coronation Bridge
Under Auspices of
Business and Professional Women's Club
Wednesday, April 7
IN THEIR CLUB ROOMS
Good Prizes—Price 35c
600½ George St.

Easter Dance at Keene
On
MONDAY, MARCH 29TH
Music By
Rhythm Kings Orchestra
NOVELTIES AND REFRESHMENTS
Admission 50c Each—Tax Included

Social and Personal

Phone 1600

Miss Jennie Saunders is spending a few days in Toronto this week.

Friends of R. Sullivan of Downeyville will regret to learn of his illness in St. Joseph's Hospital.

Miss Lillian Cavanagh of Stewart street has a birthday anniversary today.

His Honor, Judge Sheldon R. Smoke, and Mrs. Smoke, are absent on a holiday trip to Bermuda.

To-day marks a birthday anniversary for Miss Jean Menzies of Anson House.

G. J. Monahan of Weber street, who has been holidaying in the West Indies, is expected home tonight or on Friday.

Good Friday will mark a birthday for Mark Pengilley of McDonnel street, who will be eighty-two years old. Mr. Pengilley, who has been a resident of Peterborough for the past seventeen years, was born in Scotland. He has been in Canada for twenty-five years.

Mr. and Mrs. William James of Bethune street will observe on Good Friday the forty-fourth anniversary of their wedding.

Mr. and Mrs. A. E. Borland of George street have their twenty-seventh wedding anniversary today.

Mrs. Joseph Knox of Toronto, formerly of Gilmour street, Peterborough, is visiting her daughter, Mrs. Weldon Fanning, Aylmer street.

C. T. Fleetwood of the Irving staff of the Canadian Pacific Express Company, has a birthday today.

Miss Joan Fletcher of George street north entertained a number of her friends on Wednesday evening at a jolly Easter party, when games, dancing and refreshments were enjoyed.

William P. Eastwood, manager of Peterborough Automotive Supply, Limited, who has been on a motor trip to Jamaica and Panama, is expected home this week.

Members of the St. David's (Welsh) Society will be guests of the Caledonian Club on Good Friday evening in the hall of the Woodmen of the World, George Street.

Mrs. H. B. H. Kenner is in Duart, Ontario (near St. Thomas), for the funeral there on Friday of her cousin, formerly of Denver, Colorado.

The fifth annual Warriors' Ball of the Canadian Legion, which will take the form this year of a Coronation Ball, will be the major event of Eastern Monday evening at the Legion Hall, with music by Percy Atkinson's orchestra.

Friends here of Miss Jean McPherson of Toronto, a frequent visitor to the city prior to her departure for London, England, will be interested in knowing that she has taken a small group of Canadian girls who are resident in London, to Paris for Easter week.

Out-of-town relatives and friends who were in attendance at the funeral on Tuesday of the late Mrs. H. J. Archambault, included Mrs. Evelyn Harper, Mrs. James Leeke, the Misses Vera and Gertrude Carew, Nathaniel Carew, Fred Harper, and J. Clancy, all of Toronto; Dr. Martin Killoran of Barberton, Ohio, and Mrs. William Gendreau of Rochester, N.Y., sister of the late Mrs. Archambault.

Double Bereavement.

W. J. Young of 689 Water street has received word of the death on Wednesday at Mount Pleasant, Michigan, of his brother, Francis Young, who is also survived by another brother, Matthew Young of Young's Point, and two sisters: Mrs. James Carroll, also of Young's Point, and Sister M. Bernardine of the Sisters of Charity at Trenton. The deceased, who was eighty-two years of age, visited relatives in this city and district, last year. The announcement of the death of Mr. Young's brother followed closely on the word received by his wife of the death on Tuesday in Chicago of her sister, Mrs. James Collins, who was also well-known in Peterborough.

Pretty Easter Tea At Parsonage.

A very pretty Easter tea was well attended on Wednesday afternoon, when the parsonage of Murray street Baptist Church was host by the Rev. and Mrs. J. H. Sutcliffe for the occasion, with hostesses in members of the Women's Association of the church.

The guests were received by Mrs. Sutcliffe and the president of the W.A., Mrs. Frank Irons, with Mrs. Walter Kidd as co-hostess in the living-room. Mrs. Clifford Cocks ushered the ladies to the tea-room, where arrangements were supervised by Mrs. R. G. Gavine and the two vice-presidents, Mrs. Harvey Webber and Miss Nellie Stenton.

The tea-table had an exquisite arrangement by Mrs. Gavine, that elicited many admiring comments. It was done in an Easter color scheme of mauve and yellow. On a lace cloth, tiny bunnies and chicks and tiny colored eggs appeared in a bank of imitation grass encircling mauve sweet peas in a crystal bowl. Matching crystal candlesticks held yellow tapers. Mauve and yellow tints were carried out in the baskets holding colored mints, and the icing of the cakes.

Tea was poured by Mrs. A. W. Wray and Mrs. S. Cottingham. Assistants were Mrs. S. Malsch, Mrs. Horace Wells and Miss Aileen Morgan.

A sale of home-made cooking was supervised by Mrs. Thomas Irwin, Mrs. Stanley Gillespie and Mrs. Norman Berrie, and the candy sale was in charge of Mrs. Sven Valentin and Mrs. A. Rightmyer.

Mrs. D. A. Loomis was treasurer for the tea.

During the afternoon, piano music was played by Mrs. Percy Johnston, little Betty Mather sang, accompanied by small Adele Fitzgerald at the piano, and the two young sons of the house performed for the guests, Raymond Sutcliffe playing the piano, and Jackie giving several songs.

F. & G. BRAND—FIRST GRADE

Creamery Butter 26c lb.

MAPLE LEAF BRAND EASTER HAMS

Half or Whole HAM - - lb. 28c
Centre Cut - - - lb. 30c
Sliced - - - lb. 33c

MAPLE LEAF BRAND 4 to 5 lbs.
Smoked Picnic HAMS - - lb. 18c

SUGAR CURED
Breakfast BACON - - lb. 25c
Rindless, sliced - - lb. 30c

FRESH ROASTING PORK BUTTS
With Dressing lb. 19c | Without Dressing lb. 18c

ROASTING OR BOILING—FRESH
PORK SHOULDERS - - lb. 15c

FRESH CUT PORK
NECKBONES - - 6 lbs. 25c

FRESH CUT
PORK TENDERLOIN - - lb. 27c

FRESH CUT
SPARE RIBS - - 2 lbs. 21c

Fresh Fruits and Vegetables for the Easter Season

Head or Leaf Lettuce, Green Onions, Texas Young Beets, Carrots, Spinach, Crisp Celery, Ripe Tomatoes, Golden Bananas, Navel Oranges, Rhubarb and Grapefruit.

FRESH DRESSED BONELESS
VEAL, Shoulder Fillet - lb. 15c
Leg Fillet, boneless - - lb. 18c

Fresh Dressed Young LAMB at Lowest Prices

SAUSAGES
FOR EASTER SATURDAY BREAKFAST
MAPLE LEAF PURE PORK lb. 20c
SMALL LINK 2 lbs. 35c LARGE LINK 2 lbs. 25c

Swift Premium Milk and Cereal Fed First-Grade
ROASTING CHICKENS
Average Weight, 4½ to 7 lbs.

EASTER QUALITY BEEF
What Could be Nicer than a Roast of Tender Easter Beef for Dinner
Prime Rib Roast, boneless - lb. 22c
Short Rib Roast - - lb. 17c
Blade Roast, blade out - lb. 14c
Pot Roast, boneless - - lb. 13c
SIRLOIN, T-BONE, WING OR ROUND STEAK ROAST AT LOWEST PRICES FOR QUALITY BEEF

PHONE YOUR ORDER—PROMPT DELIVERY

F. & G. MARKETS

New On The Fashion Horizon

The "soft suit" carries out the more feminine theme, yet conforms to the simplicity of better quality fashions this spring. Shown above is a lovely heavy crepe suit, with shawl collar of pastel-tinted fox that tones in with the color of the suit. These suits were all the "rage" in southern resorts this winter, especially when made of the new rayon or other synthetic fabrics which have a "cool" feel to the skin. They were seen in high pastels, beige, slate gray, or prints, with tinted fox in the same lovely colors.

Just Between Us Women

A Daily Chat With Examiner Neighbors, Conducted by Roberta

MINUTE EVENTS are the hinges on which magnificent results turn. In a watch the smallest link, chain, ratchet, cog, or crank, is as essential as the mainspring itself. If one fall out the whole will stand still.—Cumming.

Dear Friends:

I am back again on the importance of even the smallest and most humble of us doing our part in life, for when we don't do it, we throw all the rest out of gear. Start to make a pie, and leave a small thing like salt out of the paste, and you have a tasteless pie crust.

Try and make a cake that needs eggs, and leave them out, and see what a mess you will take from the oven. (Yes I know you can make a cake without eggs, for many's the one I've made.)

But it is in life that minute events left undone, cause the most trouble. It is the chiselers who do a small thing for you and expect such large returns that cause you to shut yourself off from them entirely.

Many's the doctor or lawyer or editor can tell you about them. They meet the doctor and are too cheap to go and consult him in his office. So they contrive to give them a list of the symptoms of their ailment, and ask what would be good for that, all the while assuring him that they are not consulting him professionally, but "just asking."

Or they meet their lawyer, and present the case of "a friend," and try to get some free advice from him. If he has shown them some kindness before, they are not content with a little, but want more.

Or maybe the editor of their daily paper has shown them some favor, so they march along with some "news" where they will get some free advertising, and which is no news at all, and are they mad when it is turned down.

It never occurs to them that the doctor and the lawyer, and the editor earn their living by their profession, and it is these little people who think they are so clever in getting something for nothing, something they should pay a good price for, that gets under the skin of professional men. It is the lack of niceties which makes chiselers act like this.

Maybe if your own life is not as it should be, it is due to littleness in those around you, or maybe you have let them away with too many little things which have caused you annoyance or heartache. Or could it be possible that you are the one who committed the little things you should have done?

Life is made up of little things. No one person on this earth has made a name for himself or herself, by one large deed, but all the little decencies, all the small courageous acts, all the little disciplines have built up character in them, and enabled them to be heroes or heroines wherever they were in life.

It is also the little neglects in life which kill love, the little words of discourtesy, or criticism and anger, the little belittling things that are done and said, all these rub on the silken skein of love until it breaks in two.

It is all the little bits of work done around the house which transforms it into a home, and the lack of which makes it into a place to be avoided. It is the little word of praise which keeps a person going, the bit of understanding which keeps a heart from breaking.

The whole life is composed of small things, and if you think of it, it is the little things that make you happy, and the lack or commission of them which brings the tears to your eyes an takes all the heart out of you. It is very easy to tell another to take no notice of a little thing like that, or you let little things bother you too much, but where is there a big thing which is not made up of little things? So let each of us look after them and see the difference.

Your Friend,
ROBERTA.

Golden Globes of Goodness—

BLUE GOOSE ORANGES

You can tell they are juicy when they feel heavy in your hand. You can tell they're good at the very first taste! Blue Goose Oranges are sweet and full flavored. Insist on Blue Goose. The name is branded on the skin.

ASK YOUR DEALER FOR BLUE GOOSE

Fresh FRUITS & VEGETABLES

CONSTIPATION CUTS DOWN YOUR ENERGY, DULLS HAPPINESS

Don't let common constipation take all the fun out of living. This condition drains your vitality and enthusiasm. It may also be the cause of dull headaches, poor appetite, sleeplessness. You feel punk.

Why endure half-sick days when you can correct constipation due to meals low in "bulk", by eating a delicious cereal?

Millions of people have used Kellogg's ALL-BRAN with satisfactory results. Laboratory tests prove it's safe and effective.

Within the body, ALL-BRAN absorbs twice its weight in water and gently cleanses the intestines. Isn't this tried better than taking weakening pills and drugs?

Eat two tablespoonfuls daily. Three times daily, in severe cases. Serve as a cereal with milk or cream or in recipes. Sold by all grocers. Made and guaranteed by Kellogg in London, Ont.

WED A CHORINE ADVISES SOPHIE

Make Good Wives To Settle Down With Says Blues Singer

HOLLYWOOD, Calif., March 25—(AP) — A man looking for a wife ought to pick himself some nice chorus girl and settle down—it's Sophie Tucker, the "red hot momma," speaking.

The obvious attributes of a chorine to most men are those shown to best advantage during the floor show, but Miss Tucker listed some other strong selling points.

"Chorus girls make better wives than college girls," she declared today and explained:

"Business and marriage are a great deal alike, in that both include many hard knocks. Let's take the college girl and place her against a screen dancer.

"The dancer has known good and bad days—days during which she didn't know where her next meal was coming from. Yet, she has learned to take it with a smile and keep on plugging."

This, insists Miss Tucker, blues singer is fine prepping for the business of matrimony. A chorus girl doesn't grumble or complain much. Any husband ought to appreciate that.

They're good housewives, too!

"Most dancers have learned, because of their salaries and the necessity of their keeping well-dressed, that it is cheaper and more enjoyable to cook their own meals instead of going to restaurants."

SIMPSON SLANDER SUIT WILL GO ON

Case Reported Settled Is Docketed For Appearance Late In April Or Early May

LONDON, March 25 (CP-Havas)—Ernest Simpson's slander suit against Mrs. Joan Sutherland, London society woman, has been formally docketed for hearing before King's Bench Division jury, it was announced yesterday.

With the case slated for the Easter term, there was speculation as to whether it would come to trial before Mrs. Wallis Simpson's decree nisi becomes final on April 27, after which she intends to marry the Duke of Windsor. Jurists were inclined to believe the suit would not reach court until late in April or early May.

The nature of statements charged against Mrs. Sutherland, the wife of Lieut.-Col. Arthur H. C. Sutherland, has not been divulged. It is understood they were made in Capt. Simpson's presence at a West-End restaurant.

Appearance of the suit on the court calendar ended reports the case had been settled out of court. Mrs. Sutherland has engaged Sir Patrick Hastings as counsel, R. D. Vaughan will act for plaintiff.

Mrs. Sutherland's husband was last reported en route to India on business. The defendant, only daughter of Mr. and Mrs. George McKechnie of London, has since been living with her grandparents.

WON BOAT CHAMPIONSHIP

MELBOURNE — (CP) — Richmond won the eight-oared championship of Victoria by 3½ lengths from Albert Park, with Mercantile third, and Melbourne fourth.

NEW EASY WAY to have BEAUTIFUL GLEAMING FLOORS

NO RUBBING NO POLISHING

Simply pour a little Hawes' Floor Gloss on linoleum or floor, spread lightly with cloth or long-handled applier. In twenty minutes it will dry, leaving a beautiful wear resisting polish.

HAWES Floor Gloss

IT WAS A GREAT PLEASURE TO MEET YOU ALL AT THE CANADA STARCH COOKING SCHOOL!

CROWN BRAND CARAMELS

½ cup white sugar
½ cup brown sugar
½ cup Crown Brand Corn Syrup
½ cup cream
¼ cup butter
¼ cup Mazola
½ cup milk
2 teaspoons vanilla

METHOD: Put all ingredients except vanilla in saucepan. Stir and cook over low heat until sugar is dissolved. Cook until when tested in cold water the candy is hard (260°F.) Remove from heat, add vanilla and pour into oiled pan. Cut into squares when firm.

And now may I remind you that you will always get uniform and satisfactory results by using Edwardsburg "CROWN BRAND" Corn Syrup, Benson's Corn Starch and Mazola, the Salad and Cooking Oil. They are economical, wholesome and delicious, and I have never found anything to equal them. By the way—be sure to listen to our broadcasts every Monday, Tuesday, Wednesday and Thursday at 10.15 a.m. over CFRB. You will find them full of new ideas on planning better meals.

Edwardsburg CROWN BRAND CORN SYRUP

A Product of the CANADA STARCH COMPANY Limited

Easter Specials

For Easter you will want the latest in make-up—perfume, Cologne, compacts, stationery, and Easter novelties for the children. It will pay you to shop here where you can buy your everyday needs at the lowest prices.

This Week

Special, Elizabeth Arden Easter Box 3.00
Evening in Paris Deal: Face Powder and 2 bottles of perfume 98c
Marvelous Make-up Kits .. 65c
Yardley Deal: 3 Soap and Dusting Powder 1.00
Shalimar Perfume, dram ... 65c
Facelle ..... 10c—25c
Noxzema 19c
A.S.A. Tablets, 100's 25c
Seidlitz Powders ..... 2 for 25c
Dodd's Kidney Pills 29c
Piccadilly English Castile ..... 2 for 25c
Lifebuoy Soap 8c
Mickey Mouse Easter Novelties 10c, 15c, 25c
Chocolates 39c, 59c, 1.00

PROMPT DELIVERY

Elliott's DRUG STORE

PHONE 15

393 GEORGE ST.

Do You Know!

HOME FURNISHING CO.

Is Offering

FURNITURE

For Every Room

At Greatly Reduced Prices

Spring is the season of year when the furniture your house contains, reflects on the whole atmosphere of your home. Bright, cheery furnishings can mean so much that you can not afford to be without it. Prices are at their lowest, but are beginning to rise, so

Buy Now and Save!

BUSTLES GONE STAGE IS SAFER ACTRESS SAYS

Canadian Star Recalls Episodes Of Other Dramatic Days

VISITS NEW YORK

NEW YORK, March 24.—(CP)—For the first time in two seasons, Lucille Watson, the Quebec-born actress, has discarded the bustles in which she has been seen on the stage during that time and appears before her admirers as a fashionable woman of modern society.

This change, which rather delights Miss Watson, came with the opening of "Yes, My Darling Daughter," Mark Reed's comedy.

Clothes of another era are likely to be troublesome and may lead to misadventure on the stage, thinks Miss Watson. In a book of her memoirs, as yet unpublished, called "Reflections in a Spangle," the Canadian star recalls two incidents connected with clothes which almost disrupted her career at its outset.

It was the night of the Chicago opening of "Zira," with Margaret Anglin, also a Canadian, starred with Miss Watson in a rather emotional role. As was customary in those days, actresses furnished their own dresses and Miss Watson's, appropriate to her role, was longer in the back than in front, trailing heavily in the mode of the day.

"When Miss Anglin turned on me in the third act and reached for my throat I backed away from her precipitously, as was my wont," she writes. "This time I backed away, trampling on my skirt and throwing myself with the force of the movement half way across the stage on my back. I struck my head violently, my legs went up straight into the air—I caught a fleeting glimpse of them and of some frills from where I lay and that I felt myself grabbed by the shoulder and dragged to my feet by the mighty and determined grip of Miss Anglin.

"For a moment we both faced each other breathless and grim and the house stopped gasping and began to laugh, but Miss Anglin drove into her speech with such power and authority and I stood there a graven image of rage and despair, and our faces, they told me, were as full of dignity and purpose that the laughter was choked in the throats of the audience and the curtain descended to frantic applause of admiration and sympathy.

"The fact that I was able to keep as neat and circumspect after this terrible fall as before was a fortunate thing. Our heads, in those days, were so firmly hair-pinned and our hats so securely screwed on with at least three hatpins that it would have taken a cyclone to upset the sartorial comeliness of my appearance. If I had looked in the least dishevelled as a reminder of the accident the scene would have been lost."

Another near-disaster occurred in her second engagement in "Glad of It." Josepha Osborne, a fashionable dressmaker, made all the clothes for Charles Frohman's productions. The dresses were heavily-padded all around, says Miss Watson in these same memoirs.

"In addition to a train, it lay on the ground in front to the thickness of several inches. I pleaded with her to cut mine in front and demanded how I was to walk on the stage with muffled feet. She was inexorable and told me to 'kick out.' So I stumbled about as best I could over a croquet lawn sodded with heavy grass mats. I 'navigated' in the most important scene of the play."

With these memoirs no one can wonder that Miss Watson welcomes the changes in to-day's fashions. She helped design the clothes she wears in her current role.

DOGS ARE BETTER

Automobiles Not So Good in 50 or 60 Below Zero Weather.

WINNIPEG, March 25 (C.P.).—Automobiles have advantages, but in 50 or 60 below weather one can't bed down in a snowdrift with one and expect to be kept warm, according to Arthur Taylor, north country guide.

Mr. Taylor stopped in Winnipeg on his way to Chicago from Pelican Narrows, N.W.T., where he has lived for seven years, looked over the new cars, and said he guessed he would stick to his dogs. "There are still plenty of places inaccessible to cars or airplanes that I can easily navigate with my team of dogs," he remarked.

Cities were too cramped and noisy for him, and cost of sturgeon and trout, which could be had virtually for the asking in the north was far too high. What with sightseers travelling in increasing numbers to the far north every year, the guide business was improving, and there was little to tempt him back to town life.

HOLLYWOOD UPSET BY DOUBLE THREAT

$20,000 Demanded Each Of Anna Wong And David Selznick Family

HOLLYWOOD, March 25 (AP).—Maniacal extortion threats against the family of David O. Selznick, film producer, and Anna May Wong, Chinese actress, were disclosed by district attorney's investigators today.

A note received by Miss Wong yesterday threatened to disfigure her for life and cripple her father unless she advanced $20,000 for financing a motion picture, Captain Clyde Plummer said.

Another letter, intended for Mrs. David O. Selznick, asked for $20,000 in unmarked bills on pain of bodily harm to her young son and to her father, who was not mentioned by name. He is Louis B. Mayer, head of Metro-Goldwyn Mayer Studios.

Believed to have been selected as a third victim of the extortion plot, Plummer said, was Dr. E. J. Foote, chiropractor and Spanish-American War veteran.

Dr. Foote, who turned over to Plummer a threatening note which he said he also had received, was held as a material witness. The message commanded him to receive the money as intermediary and hold it for further instructions if he wished to survive.

Plummer said the projected move mentioned by the extortionist apparently was to be on a Biblical subject and suggested Evangelist Aimee Semple McPherson for a role.

This inclusion of Mrs. McPherson's name led investigators to theorize the writer was the same person who recently mailed threatening notes to her at Angelus Temple, resulting in a police guard at her sermons.

Black Combined With Color

This charming young woman wears a smart black dress for afternoon gaieties. Her veiled hat, gleaming jewellery and bag are just right. The bag is of the new surrealist type (surrealist art means the sort you imagine in dreams) has a soft blend of black, blue and beige.

PLANE SQUADRON JOINS IN SEEKING FLYING DUCHESS

Blinding Snowstorm And Floods Hinder 2,000 In Ground Parties

HUNT EXTENDS TO SEA

LONDON, March 24. —(AP)— A squadron of planes from 10 stations of the Royal Air Force joined today in the most intensive aerial search of many years—the hunt for the Flying Duchess of Bedford who vanished in her plane Monday.

They scoured the watery meadowlands in the Fen country, the Wash —a large inlet of the North Sea — and even hunted out to sea.

Handicapped by a blinding snowstorm and floods, more than 2,000 persons on the ground took part throughout the night in the search for the 71-year-old aviatrix.

Friends of the Duchess disclosed she might have flown to her death in an attempt to realize an ambition to round out her 100 hours of solo flying into an even 100. She planned "a short trip around" of about two hours when she took off.

The Duchess took up flying when she was 62. She has flown in all, some 20,000 miles.

Shot At By Moors.

On long distance hops she usually took along Captain C. D. Barnard. She was enroute from Canary Islands to Africa three years ago when Nomadic Moors fired on her ship, two bullets striking a wing.

Earlier on the same flight her engine failed and the duchess was forced to land with a "deadstick."

In 1930 she and Captain Barnard were forced down in Africa and the two tramped miles through lion-infested bush country to safety in a native hut. Last spring she flew over the Pyrenees to Tangier and back.

Daughter of an Archbishop, she married the Duke of Bedford in 1898 and has one son, the Marquess of Tavistock. The Duke was an aide-de-camp to the late King George V.

In 1927 she was made a dame commander of the Order of the British Empire.

WRITES 50,110 WORDS IN NOVEL MINUS LETTER E

Unusual Fiction Effort Is Accomplished In Five Months

MAN OF 66

LOS ANGELES, Calif., March 25 (AP)—Ernest Vincent Wright, 66, sat down to write a novel that would be different, tied down the "E" bar of his typewriter and completed the job—50,110 words.

"Let's tie down the "E" bar and tell about it!"

Author Wright is a kindly, vivacious chap in Company D at National Military Barracks in this city. His hobby always was to do unusual things. Alumnus of a famous Boston campus, class of 1889, Wright's classical foundation is thorough.

Publication of a four-stanza composition without a common fifth symbol, and acclaim of it as most odd, got him to thinking.

And so Wright got it, writing this unusual fiction composition. It was difficult at first. Most pronouns would not do. "Just try it," Wright said, grinning and pulling at gray hairs of his trim, triangular growth on his chin.

Four months and 30 days it took to do it all.

Smooth Bit Of Work

It is amazingly smooth. No halting parts. A continuity of plot and almost classic clarity obtains.

Try a snatch-grab at his manuscript, at random, say a fourth down, about 14,000 words from his introduction and find this as typical:

"Now I think you that you should know this charming Gadsby family. So first I will bring forth 'Lady Gadsby,' known as such through Mayor Gadsby's inauguration, a most popular woman—taking part in many a city activity, such as clubs and social affairs—also a loyal church woman with vocal ability for choir work and good capability on piano or organ. No woman could fill in so many ways; no woman was so willing and quick to do so."

Wright calls his book "Gadsby—Champion of Youth." It is about a mayor who consults his youth in his administration.

Writing this way is a good thing for an insomniac things to try.

A couple have finished a honeymoon, spent in a tent during a blizzard, amid snowdrifts at Tisvildeleje, Denmark.

"HERE'S YOUR CASH"

Butcher Buys Piece of Property With Box of Quarters, Half Dollars

COLUMBUS, Ind., March 25—(C.P.)—Frank Gibson, meat market proprietor, plunked down a big box in an abstract office saying, "Here's your money for that piece of property." It held $700 in quarters and half dollars.

He saved it by "just pitching a quarter or 50-cent piece into the box every now and then."

NOTED DRAMATIST DRINKWATER DIES

Succumbs Suddenly Of Heart Attack After Attending Boat Classic

LONDON, March 25 (AP)—John Drinkwater, noted dramatist, died suddenly today of a heart attack while asleep at his London home.

The playwright, whose dramatization of British and American historical characters were among his best known works, went to bed yesterday apparently in good health after attending the Oxford-Cambridge boat race and later spending the evening at the University Club with friends.

His widow, Daisy Kennedy, the Australian violinist, was injured March 11 when the automobile, in which she and Drinkwater were driving to a party after her concert, was in a collision.

"He was very happy all day yesterday," Mrs. Drinkwater said.

"His last words written in an article on the Coronation were 'happy and glorious.'"

Big-boned and picturesque in appearance, Drinkwater was an insurance broker turned actor and son of a schoolmaster who turned actor.

The young Drinkwater spent his youth touring the British provinces with his father's company. Born in Leytonstone, Essex, his early education was gained at Oxford High School where he was a classmate and boyhood friend of the youth who later became famous as Lawrence of Arabia.

He was fond of athletics and the school broad-jump record he set still stands.

Tried Insurance

After he left school, Drinkwater entered the insurance business and became a fairly successful salesman—his friends chaffed him his success was because he was tall and handsome with a pleasing personality.

But all the time Drinkwater's heart was in the theatre. He wrote endless verse—which, he later described as "mostly bad"—and resisted to heed the admonition of an uncle to give up his writing.

Drinkwater was instrumental in founding the Amateur Dramatic Society called the Pilgrim Players which developed into the international famous Birmingham Repertory Theatre.

His play "Abraham Lincoln," written in prose which verged on blank verse, won fame and success for him.

The young dramatist hawked his play to every producer in London, but none of them would touch it. It finally was produced in 1918 by the Birmingham Repertory Theatre. Overnight it became a smashing success.

From then on his path as a playwright was easy and when "Abraham Lincoln" was produced in New York the next year, critics hailed the author "England's new dramatist."

Drinkwater was an indefatigable worker and exploited his success in all directions. He was particularly interested in the lecture platform where his good looks and superb platform manner created a tremendous demand for his books.

Flowers Telegraphed Anywhere
Telephone 206

Bon Ami doesn't redden your hands and cleans sinks and bathtubs . . . faster

There are no harsh, caustic substances in Bon Ami to roughen your hands . . . and there's magic in the way it cleans and polishes sinks and bathtubs. A real "all purpose" cleanser, Bon Ami cleans quickly . . . easily . . . thoroughly. Try this safe cleanser for all your household cleaning.

Doesn't clog drains—leaves no musty odour

"hasn't scratched yet!"

Fashion Service

You'll be charmed with this youthful hyacinth blue cotton warm weather dress with cunning rolled shirt collar and abbreviated pleated sleeves.

It's so versatile and wearable—smart for spectator sports as well as for tennis, golf and other sports activities.

The very fitted and narrowed waistline accentuates the animated hem of the flared skirt.

When you find that it is just as easy to make as it is to wear, you'll want another in new looking linen or coarse open mesh cotton.

A gay peasant cotton print is another delightful suggestion.

You'll cut it out and sew it so entirely with the aid of the illustrated Sewing Chart included, you'll be simply amazed.

Style No. 2664 is designed for sizes 14, 16, 18, 20 years, 32, 34, 36, 38, 40 and 42-inches bust. Size 36 requires 3¾ yards of 39-inch material with 1¾ yards of binding.

The Examiner,
Please order for me:

Pattern Number .....

Size .....

My Name .....

Address .....

.....

I enclose 15c in payment

Children's Colds ....Best treated without "dosing" VICKS VAPORUB Now WHITE-STAINLESS

Sweet n' Juicy
BLUE GOOSE ORANGES
ASK YOUR DEALER FOR BLUE GOOSE
THE NAME IS ON THE SKIN
Fresh FRUITS & VEGETABLES

No Rubbing—No Buffing
JOHNSON'S GLO-COAT
KEEPS LINOLEUM SPARKLING
JOHNSON'S GLO-COAT
Beautiful floors with 10 minutes work!
By the Makers of Johnson's Wax

The Elizabeth Arden Special Easter Box $3.00

To you who use Miss Arden's Preparations the extraordinary value of this Special Easter Box will be immediately recognized. To you who, so far, have not there is no more economical way to begin!

The box contains the essential preparations for cleansing, toning and soothing, a small jar of the wonderful new Velva Cream Mask which removes fatigue lines so prevalent these days.

There is also in addition a generous box of the famous Poudre d'Illusion and a full dram of one of Miss Arden's charming perfumes! A magnificent Easter gift, and very convenient for travelling.

Please order now as the supply is limited.

Sold by
McDERMID & JURY
CORNER GEORGE AND CHARLOTTE STS.

"PLEASE give me BROCK'S"
To keep Dick Tip Top in Health and Song give him
BROCK'S BIRD SEED and TREAT YEAST

HERE'S THE SECRET
How Oxydol Soaks White Clothes Snowy White So Fast . . . Yet Is So Safe For Colors, Hands

● There is absolutely no need in letting washday "get you down!" For science now brings you this new and amazing "15-minute-soaking" soap that works on an utterly new principle!

A soap that makes "back-breaking" scrubbing and rubbing unnecessary, and cuts washing time 20% to 40% in tub or machine! A soap that soaks clothes snowy white so fast it is the wonder of all who try it . . . yet so safe you'll be amazed!

Developed by the makers of gentle Ivory soap, Oxydol does these 4 amazing things: (1) Soaks out dirt in 15 minutes, without scrubbing or boiling. Even greasy mechanic's work shows white with a gentle rub. (2) Cuts washing time 20% to 40% in tub or machine. (3) Gets white clothes 4 to 5 shades whiter, proved by scientific Tattometer tests. (4) So safe that every washable color comes out sparkling, brilliant, fresh.

Give Oxydol a trial—see for yourself how much easier and faster the washing job goes—and how much whiter your clothes come out. Get a package from your dealer today. Proctor & Gamble.

MADE IN CANADA

RED HORNER EXONERATED

Referee Smith Says He Was Not Struck By Leaf Player

CLAPPER CASE OPEN

DETROIT, March 25—(CP).—President Frank Calder of the National Hockey League said last night he was convinced Red Horner of Toronto Maple Leafs did not strike Referee Ar Smith during a free-for-all in Tuesday night's playoff at Toronto against New York Rangers.

"I have a report from Referee Smith which completely exonerates Horner," said the league President. "Smith says he was not struck by Horner, and therefore I have no intention of taking any action against the Toronto player."

But Calder was not prepared to say what decision he would make in the case of Dit Clapper, Boston winginan, who got a major penalty at Montreal for punching Dave Trottier of Maroons. Clapper also struck Referee Clarence Campbell, who has reported this incident to the National Hockey League Board. Before he left for New York the N.H.L. head said he had still to hear from Clapper.

"I have reports from Referees Campbell and Dye on the Montreal incident, but it would be unfair to reach a decision until Clapper has had a chance to defend himself. I expect him to make a report to me in New York.

LIFE-SAVING CLUB FORMED AT Y.W.C.A.

Best Of Girl Swimmers Form Nucleus Of Club For Ornamental Swimming

A life-saving club for Y.W.C.A. swimmers has been formed for the first time, the intention being to promote interest in ornamental swimming and to continue instructions in life-saving work for girls. Only winners of the bronze medallion and silver award merits are eligible for this class, which will meet twice weekly when the Y.W. pool opens in April. Miss C. Littlefield, swimming instructor who will be in charge, is enthusiastic over prospects among the local girls, saying: "We have a number of girls who are almost as good, if not as good, as the best aquatic stars in Toronto in ornamental swimming. This and life-saving work are quite important."

Officers elected for the year are: President, Mrs. V. R. Currie; vice-president, Miss Jessie Pattison; secretary-treasurer, Hazel Bradley; and the executive includes: Mrs. H. Forbes, Mrs. B. Gray, Peggy Edmonds, and Isobel Young. Mrs. Foster was named an honorary member.

Ingersoll Pitcher Is Wanted By Wings

WASHINGTON, March 25 (AP)—Oliver French, president of Rochester Red Wings, former International League baseball champions, appealed to representative George B. Kelly, of Rochester today for aid in obtaining the services of Pitcher Thomas Judd of Ingersoll, Ont.

From Leesburg, Fla., where the Red Wings are training, French telegraphed he had been trying unsuccessfully for four weeks to gain the admission of Judd into this country.

Kelly immediately communicated with the office of Acting Immigration Commissioner Edward J. Shaughnessy and received assurance the matter would be investigated at once. French did not disclose why Judd was unable to cross the border.

City Carpetball

Cup Games.

K.O.P. No. 12, 9-4-18; St. John's No. 4, 3-9-7.

Moose No. 19, 9-5; S.O.E. No. 22, 12-10.

League Games.

K.O.P. No. 14, 15-6; St. Georges No. 1, 7-10.

St. Lukes No. 7, 11-9; K.O.P. No. 13, 7-7.

St. Lukes No. 5, 6-10; St. Johns No. 3, 5-5.

K.O.P. No. 18, 11-4; S.O.E. No. 22, 3-9.

L.O.L. No. 18, 12-13; All Saints No. 9, 3-5.

L.O.L. No. 17, 12-20; K.O.P. No. 12, 4-1.

L.O.L. No. 16, 2-18; S.O.E. No. 23, 18-3.

St. Georges No. 1, 4-7; St. Georges No. 2, 11-12.

St. Lukes No. 7, 13-16; K.O.P. No. 14, 10-6.

S.O.E. No. 23, 6-7; St. Lukes No. 6, 18-5.

St. Lukes No. 6, 5-15; Moose No. 20, 7-11.

Results of the following games have not yet been received: No. 8 vs. No. 16; No. 21 vs. No. 19; No. 2 vs. No. 5; No. 4 vs. No. 14; No. 15 vs. No. 1. Skips are requested to send these results to the secretary.

All skips please note—Teams not able to play on home grounds must play on neutral grounds. No further games can be postponed.

Standings

Team	T Pl	W	L	D	Pts	Ave
4	14	40	16	6	86	54
6	5	10	21	3	23	52
13	13	43	31	4	90	54
21	12	38	24	4	80	55
3	10	30	27	3	63	53
1	6	23	26	7	71	52
14	12	39	29	5	78	50
22	12	35	33	5	75	50
8	10	32	27	1	70	52
9	16	34	34	4	72	56
7	12	25	39	6	69	49
2	8	33	35	2	81	55
15	6	30	24	3	63	48
16	10	30	31	7	67	48
17	14	39	34	1	68	48
11	6	28	40	2	58	46
5	13	38	26	2	86	44
20	6	36	40	2	74	45
19	12	22	36	3	52	44

IMPLEMENTS TO COST MORE.

OTTAWA, March 24 (C.P.)—Due to drastic reductions in working capital both the Cockshutt Plow Co. of Brantford, Ont., and its subsidiary, the Frost and Wood Co. of Smith's Falls, Ont., had been obliged to increase farm implement prices in 1937, J. H. Risby, president and general manager of the latter firm, told the House Agriculture Committee here to-day.

Two Youngsters And Veteran Enhance Rangers' Chances

New York Rangers, under the guidance of Manager Lester Patrick are generally a dangerous threat in the National Hockey League playoffs. Here are three of the main springs of Ranger's machine, Neil Colville (LEFT), centre of the rookie line of Mac Colville, and Alex Shibicky; Cecil Dillon (CENTRE), one of the greatest right wingers in the game, and Alex Shibicky (RIGHT), another of Lester Patrick's rookie sensations.

SPORTS DAY by DAY

Digging Up the Local Dirt With the Odd Chuckle or Two

By CEC. PERDUE

ANOTHER WEEK or so and Frank (Drake) Jopling, ex-Petes' defenceman, will be back from N'Yawk where he played with the Rovers this past winter. We hear he had a pretty fair season—and an enjoyable one—with this smart squad, which didn't make the playoffs but packed in the crowds at Madison Square Garden. Atlantic City Sea Gulls and the Hershey B'ars are meeting in three-in-five playoffs now, and the winner will invade Toronto next month and play for the world's amateur puck title—amateur, ha, ha, ha (stop, you're killing us!)—against sextets from Canada, England and maybe other European teams. In 46 games, the B'ars made 38 points, the Gulls 36, Pittsburgh 43, Rovers 43 and Baltimore 40.

* * * * * *

DON'T KNOW much about Les Patrick's farm team, the Rovers, but there are only three U.S. pucksters on the Hershey B'ars, the rest being Canucks. Tony Graboski, who played for Oshawa 'gainst our team a few years back, is with this outfit. Carl Gamble, late of Oshawa and Bowmanville, is with the Sea Gulls. Jopling played with the Petes last year and then, after a tryout with the Rangers in Winnipeg last autumn, he joined up with N'Yawk Rovers. No doubt he's an improved player now—and a blase New Yorker!

* * * * * *

JUST ABOUT a year ago now we paid a brief visit to Detroit. The town was in the throes of Stanley Cup playoffs with Toronto and we got into an argument with a Yankee friend. "Just what is this Stanley Cup hooey, anyway?" he asked. "We win the league title and now we gotta playoff for a cup. Why don't we get the cup when we win the championship?" And he pointed out in big league baseball, eight teams in each league play the schedule and the winner of each loop meets in the world series—with no nonsense afterward about another series for a cup. We explained that the Stanley Cup is not a challenge cup. It used to be played for between the east and west but when the western big league hockey folded it was decided to give several teams in the N.H.L. a crack at it each year.

* * * * * *

HE COULDN'T quite get it, saying that the Stanley Cup winner was considered the N.H.L. champion in reality whereas the team that finished first in its section and then won in the playoffs should be the best. In reality that is true but somehow folks regard possession of the Stanley Cup as more desirable than the N.H.L. title. As long as the fans yell for tickets to all these playoffs—after months of hockey see but two out of eight teams eliminated — well, the loop moguls will give them plenty of it.

* * * * * *

SECRETARY WALTER Dinesen of the Blood and Thunder Loop writes: **"Now that the Senior City Hockey League season is over I have a few comments to make. I wish to thank the teams and managers for their co-operation, and the out-of-town teams are to be congratulated for the way they turned out for games and the sportsmanship showed. Lakefield deserves mention not only for winning the title but for the manner in which the ydid it. Lakefield fans gave them splendid support all through. After 80 minutes overtime, Lakefield beat the Marines to meet Mayfairs. The first game was tied and the second one just about over at 2-1 for Mayfairs when Blewett tied it up. In new uniforms for the next game, Lakefield won out to meet Westclox in the finals, winning in two straight.**

* * * * * *

"CANADIENS OF the West End League may enter the Senior Loop next year. This team journeyed to Lakefield Tuesday and, although losing to the champs 6-4, they made it a real lively game. It ended in a free-for-all with Bob Curtin—lineman with the Orfuns'—in the middle of it. Fans joined in and things were real hot for a time. Lakefield wants another game and their invite has been accepted, with Curtin along and also Ned Villarelli, the spark-plug who got three goals. Well, now you Blood and Thunder fans, in saying so-long, I want you to bear in mind that next hockey season in this league will be worth looking forward to, as it promises to be even better than the one just finished. Sportfully yours, Walter Dinesen."

* * * * * *

JUST TO keep the argument going: Three weeks ago Andy Lytle wrote in the Star: "Referees are always fair game it seems for the yelping pack that runs with the team, the sycophants of the trade who froth at the feet of the local club and toady to what they hope is in the mind of the gentleman who cracks the Garden whip." Last night he wrote: "Referee Smith was lou—well anyway, not good. He usually looks weak and vacillating. In my book he's the series screwball to date." The Oshawa scribe, who saw the game, says: "Horner's boarding of Shibicky was the most deliberate piece of dirty, crude checking we have seen this season. If ever a player deserved a major penalty, Horner did." And so it goes. Personally, a team that has beaten another six times out of seven this season looks superior to us—despite what happens tonight.

* * * * * *

LET'S SEE the basketball layout. Last night at the Y.W. in girls' games, C.G.E. Seniors beat Marconi Radio, 18-6; and St. John's copped a 6-2 nod over C.G.E. Juniors. The senior losses are now set for the playoffs. Westclox and C.G.E. meeting in two-out-of-three, starting on April 2nd. But in the junior bracket, Westclox and St. John's must have a sudden-death game within the next week to see which team goes into the two-out-of-three finals with the top Electrics. Up at the Y.M.C.A. this Saturday night at 5.15, P.C.I. and C.G.E. tangle in a sort of playoff tilt. If P.C.I. wins, they meet St. Paul's in the finals; but if C.G.E. wins, it will be considered the first of home-and-home (points counting) semi-finals, ultimate victor to meet St. Paul's. An exhibition tussle may also be arranged between Belleville and St. Paul's on Saturday night.

* * * * * *

UP AND down Sports' Rialto: No further word on the rumored Vees junior "B" protest of Barrie—must be only a rumor . . . Westclox picksters are being banquetted tonight . . . Lefty Judd, former ace amateur hurler, has joined the Rochester Red Wings

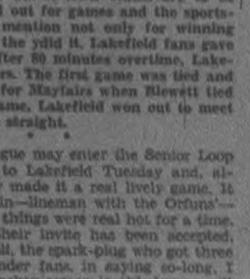

WESTMINSTER fireproof HOTEL

A quiet, artistically-appointed hotel in a residential quarter of Toronto, yet close to downtown section. Thoroughly modern steel and concrete construction throughout. Food selection and cooking in charge of experienced European chef. Courteous service. Moderate rates for single or double room or suite with private bath. Write for folder.

TORONTO - 240 JARVIS STREET

FIVE YANKEES ARE RELEASED

American-Born Players Fail To Make Grade With Chicago Hawks

CLEM LOUGHLIN SIGNED

CHICAGO, March 25— (AP)—Major Frederic McLaughlin, owner of Chicago Black Hawks team, in the National Hockey League, announced last night the retention of Manager Clem Loughlin as Hawk pilot for another season and the outright release of five American-born players who received tryouts at the end of the past campaign.

The players released were Ike Kilrobert, Bun-La Prairie Milton Brink, Al Scuml and Paul Schaefer. Major McLaughlin trained them with the idea of giving Chicago fans an American-bred team, but at their release he insisted he has not given up his hopes of ultimately developing a full squad of American-born puck chasers.

Manager Loughlin will return to Chicago in mid-summer to hunt for new material. Several of the Hawks already have signed their 1937-38 contracts, he said.

ST. JOHN'S GIRLS BEAT C.G.E. 6-2

Tie For Second Place In Junior Cage Standing By Surprise Win Over Electrics

Junior standing in Ladies' Basketball League:

	P.	W.	L.
C.G.E.	9	6	1
Westclox	9	4	5
St. John's	9	4	5
"Y" Quakers	9	2	7

St. John's surprised C.G.E. by copping a 6-2 win last night from the league leaders in the Y.W. gym to end the schedule and force a sudden-death playoff with Westclox to declare a finalist. It was 4-2 at the halfway mark in a close-checking tussle that saw the Saints scrapping hard to stay in the running and the Electrics not looking as good as usual. A. Bowler was the deciding factor with four points for the winners, while E. Craig got two. The lone basket for the losers was collected by Z. Birkhoff. The teams:

St. John's — J. Coleman, A. Bowler, E. Clark, I. Gynane, M. Snowden, E. Maxwell, J. McIlwain, E. Craig, R. Maxwell, J. Varley.

C.G.E.: M. Cumminskey, F. Nolan, M. Heard, P. Baxter, E. Foster, Z. Birkhoff, V. Bartley, E. Lynch.

KING JOINS UNION

BELGRADE (CP)—King Boris of Bulgaria has been elected an honorary member of the Yugoslav Railway Engine Drivers' Association after driving a train from this city to a frontier station.

Cricket Notes

The annual Spring meeting of the Peterborough Cricket Club was held on Tuesday evening with the vice-president, R. B. Hamilton, in the chair. The club heard with regret that J. Gore, owing to his departure from the city, had been obliged to resign his position as secretary. The appointment of J. G. Caird to this office was confirmed.

Main business before the meeting was to decide on placing a team in the Ontario Championships this season and, on a vote being taken, it was decided not to enter. Messrs. R. Harvey and S. Lorne were appointed to take charge of transportation and entertainment, while other routine matters were settled.

Treasurer R. H. Stuart presented a very favorable financial statement, showing a good balance on hand, and the secretary was able to say that things were working out well regarding a good schedule of matches for the coming season.

C.G.E. SENIORS CLOSE SCHEDULE

Take 18-6 Win Over Marconi To Wind Up Girls' Cage Schedule

Final Senior standing in Ladies' Basketball League:

Team:	P	W	L	T
C. G. E.	6	4	1	1
Westclox	6	4	2	0
Marconi Radio	6	0	5	1

C.G.E. Seniors wound up the schedule last night at the Y.W.C.A. with an 18-6 victory over Marconi Radio, and will not meet Westclox in the playoffs. The winners last evening had too much power for their rivals and piled up a 9-0 lead at half-time. Marconi battled hard and made it much closer in the second stanza. Play was speedy and clean, with C.G.E. getting two points on free tosses. M. Woods was their big scorer, with 10 points, while A. Craig and E. Bradley had four each. For the losers, L. Magee, S. Levine and F. Bestard had two points apiece. The teams:

C.G.E.—A. Craig, M. Hodson, E. Hodson, M. Woods, K. Rogow, E. Bradley, D. Schultz, H. Hallahan, J. Alexander.

Marconi.—L. Magee, S. Levine, D. Ackford, J. Dawson, F. Bestard, B. Flynn, R. Ellis, L. Wesley, M. Armstrong, D. Seabrooke, E. Rogow.

Soccer Results

GLASGOW, March 25 — (CP Scottish football league games played yesterday follow:

Albion Rovers 1, Aberdeen 5.

Rangers 4, Aberdeen Academicals 0.

St. Johnstone 4, Queen of South 0.

WIGAN WINS 39 TO 6

LONDON, March 25—(CP Cable)—Wigan defeated St. Helens Recs 20-6 in an English rugby league game played on the former's ground yesterday.

. . . Those five Yankee rookies have been released by Major McLaughlin of the Chihawks . . . . Copper Cliff ousted St. Mike's easily last p.m. in Memorial Cup playdowns . . . . And Sudbury took a 4-3 Allen Cup playdown decision from Toronto Dominions . . . . Fred Perry in N'Yawk last night perplexed with racket-time tennis great, that youth must be served . . . . Volleyball games at the "Y" Saturday after lunch: Gunners vs. Spartons at 2.00, Bulldogs vs. Cardinals at 2.45, Indians vs. Terriers at 3.30, Hawks vs. Rockets at 4.15, Wildcats vs. Sharks at 5.00 . . . . Which seems to be all for today.

GO any time Thursday, March 25th until 2.00 p.m. Monday, March 29th.

RETURN: leave destination up to midnight Tuesday, March 30th, 1937.

CANADIAN NATIONAL • CANADIAN PACIFIC

Fred "Cyclone" Taylor Back In Hockey—Once Game's Best

President of Northwest League Also Commissioner Of Immigration

OUTSTANDING RECORD

VANCOUVER, March 25.—Fourteen years after he retired from pro hockey Fred W. "Cyclone" Taylor — considered by many to be the greatest player of all time—returned to the game.

Mr. Taylor, now 31, and father of five children, was elected president of the Northwest Hockey league which embraces Vancouver, Seattle, Portland and Oakland.

When he retired as a player in 1923 Fred did not give up his interest in the game and he could always be found at every hockey game, amateur or professional. In addition he had taught his sons, John, Fred and Edward, the same smooth stick-handling which made him famous.

"Cyclone" Taylor was known as the fastest skater and the most dangerous shot in professional hockey in the years between 1909 and 1919. He was also something of a rebel, too, and had more than one brush with officials during his career. Once he ended up in the local jail house, still clad in his hockey uniform. He held a reception for his friends in the cooler on that occasion.

He learned his hockey as a lad in Listowel, Ontario, where he was raised and played with Portland Lakes, Ottawa, and Renfrew before going west. In 1905 Portland Lakes, a little mining town in Michigan, assembled a great hockey team with the young Taylor as rover and star. From there he went to the Ottawa team which captured the Stanley Cup in 1909. He played with Renfrew in 1910 and 1911 and joined Vancouver in the old Northwest Hockey league in 1912.

Outstanding Record.

During his seven seasons with the Vancouver Millionaires — several times winners of the world's championship during that period—Taylor led the league in scoring no fewer than five times. Here is his record:

Year	Games	F	A	Pts	Place
1912-14	14	10	8	18	5th
1913-14	16	34	15	39	1st
1914-15	17	23	32	45	1st
1915-16	18	22	13	35	1st
1916-17	23	14	15	29	9th
1917-18	18	33	11	43	1st
1918-19	20	33	13	36	1st

This record was made against such stars as Ernie "Moose" Johnston, Lester Patrick, Bobby Rowe, and a host of other hockey greats. In his 126 games in those seven seasons he scored 143 goals, 97 assists for a total of 245 points, a record far ahead of any other big-time star.

Then came the sale of the Northwest Hockey league teams to the National Hockey league's new entries from New York, Boston, and Chicago. Frank Patrick, head of the coast league, went with his teams and all the leading players like Lester Patrick, Frank Boucher, Bobby Rowe and the others went east.

"Cyclone" Taylor stayed home in Vancouver for he was an officer of the Canadian immigration service and he placed business ahead of hockey. He is now commissioner of Canadian immigration at Vancouver, the biggest post in the service on the coast.

After a couple of seasons without hockey, the Pacific coast revived the Northwestern league which has grown in size and importance steadily ever since. Taylor turned out for Vancouver again and was its mainstay until he retired in 1923. During that season he played only home games with the team, devoting the most of his time to business.

Interested In Other Sports

The will-to-win which always featured Cyclone's work on the ice extends to his other sports. After he put aside the skates he became an enthusiastic tennis and badminton player and he can always be counted on to give a good account of himself on the courts. He takes an interest in many sports and has served as executive head of basketball, hockey and badminton leagues in Vancouver.

"The greatest player I ever saw" was Frank Patrick's tribute to Taylor. "He could skate so fast that sometimes he just seemed to fly."

There is a famous story about how Cyclone, after joining the Ottawa Senators, skated backwards through the entire Renfrew team and scored a goal.

Tradition has it that Taylor, annoyed at the row caused by his transfer to the Senators, predicted that he could skate backwards all the way and still score a goal.

Tommy Gorman, then a sports writer and now manager of Montreal Maroons, spread the boast over the page in his biggest type and a $100 bet resulted. Cyclone did it, too. He was almost as fast in reverse as most players are in high, and his stick-handling was superb.

Fred is just as energetic in his handling of hockey league affairs as in his playing and the organization, which has plenty of troubles because of the long haul between Oakland and the northwest cities and other factors, is looking forward to bigger and better things.

LINFIELD IN FINALS

BELFAST—Linfield advanced to the final of the Irish Football Cup competition yesterday, defeating Newtown 2-0 in a semi-final replay. The teams drew 2-2 last Saturday.

Linfield will meet Belfast Celtic in the final game.

THOUSANDS know that the Blue Gillette blade and the Gillette Razor make the ideal shaving combination. Every operation—tempering, grinding, honing and stropping is designed to assure Canada's shaving men the perfect teamwork that means perfect shaves. Shave the Gillette Way—buy a package of Blue Gillette blades today.

Blue Gillette Blades 5 for 25¢ 10 for 50¢

Precision-made for the Gillette Razor

The Scoundrel

Colonel Lutman . . . a polished man-of-the-world . . . whose ingeniously fertile brain often went to work overtime evolving schemes whereby the transference of another's wealth to his own banking account . . . could be effected with minimum risk to himself. He was the downfall of

The Mouthpiece

BY EDGAR WALLACE

Begining Thursday April 1 In The Examiner

Singing in the Bathtub!

You'd Sing Too If You Had One of Our

Used Car Bargains

USED CAR LOT

229 CHARLOTTE ST.

1936 DODGE DE LUXE COACH—With trunk and heater. Low mileage	$795
1935 FORD STANDARD COACH—Privately owned	$535
1935 DODGE DE LUXE SEDAN—New car condition	$725
1932 PLYMOUTH RUMBLE SEAT COUPE — 4-cylinder, economical to operate	$395
1932 CHEVROLET DELUXE COACH—Completely overhauled	$375
1933 WILLYS DE LUXE SEDAN—Privately owned. New tires	$345
1931 ODLSMOBILE SEDAN—A good family car	$325
1929 DURANT SEDAN—Many miles of carefree driving	$150
1928 DODGE COUPE—Dependable transportation	$150
1936 CHEVROLET SPECIAL SEDAN—Completely equipped for winter driv	$775
1936 DODGE CUSTOM SEDAN—With	$895
1935 FORD DE LUXE SEDAN—A real buy	$625
1932 FORD RUMBLE SEAT COUPE—Equipped with heater	$350
1931 ESSEX SPECIAL SEDAN—New car condition	$350
1930 PLYMOUTH SEDAN—Genuine hydraulic brakes	$295
1929 WHIPPET SEDAN—Economical to operate	$150
1928 FORD TOURING—Excellent transportation	$150
1927 LITTLE MARMON SEDAN—A good car at low cost	$275

Lillico Motors

229 CHARLOTTE ST. PHONE 3622 | 383 WATER ST. PHONE 362

RADIO PROGRAMS

The programs listed are printed as issued by the stations and are subject to change.

Thursday (Afternoon, EST)

4.45 P.M.
Timmy Hickory (NBC) CRCT
Guiding Light (NBC) WREN
Army Band (CBS) CFRB
Variety program, WGR
Radiogreme, WHAM

5.00 P.M.
Congress Questions, WGR
Brandeis Echoes, CRCO
Musicale, CFRB
Ballad Time, CKCL
Uncle Sen's Club, WREN
Boy Scouts program, WHAM

5.15 P.M.
Tom Mix Ranch (NBC) WREN
All Hands on Deck, CFRB
Variety program WGR

5.30 P.M.
Singing Lady (NBC) CRCT
Jack Armstrong (NBC) WREN
Evening Variation, CKCL
Inspector White, WGR

5.45 P.M.
Holy Week Vespers, WHAM
Little Orphan Annie, WREN
Stock Quotations, CRCT
Adventure Bound, CFRB
Terry and Ted, WGR

6.00 Evening
Dinner Hour (CBC) CRCT
Musical Interlude, CFRB
Sundown Serenade, CKCL
Sportcast, WHAM

6.15 P.M.
News Bulletins, CRCT
Claire Wallace, CFRB
Melody Revue, WREN
Movie Broadcast, WGR

6.30 P.M.
Magic Island, CRCT
Jim Hunter, news, CFRB
Sports review, WREN
Roger Baker, sports, WGR

6.45 P.M.
Pretty Kitty Kelly, WGR
Lowell Thomas (NBC) CRCT
Ed and Zeb, CFRB
Musical Program, WREN
Newspaper of Air, WHAM

7.00 P.M.
Amos and Andy (NBC) WREN
Poetic Melodies (CBS) WGR
Easy Aces (NBC Blue) WJZ
Presenting (CBC) CRCT
Mining broadcaster, CFRB
Chuck Wagon Time, WGN

7.15 P.M.
Vocal Varieties (NBC) WREN
Ma and Pa (NBC) WGR
The Charioteers, WGR
Eventide Melodies, CFRB
Fields and Hall, CRCT

7.30 P.M.
Lum and Abner (NBC) WJZ
The Town Crier, WGR
Guess What? (CBC) CRCT
Library Shelf, CFRB
Cy Klug, news, WREN

7.45 P.M.
Boake Carter (CBS) WGR
Jerry Cooper, songs, WJZ
Campbell Royalists (CBC) CRCT
Pleasant Valley Frolics (MBS)
Dexter Randolph, CFRB
Movie Mutterings, CKCL
Piano-Organ Duo, WREN

8.00 P.M.
Variety Hour (NBC) CRCT
A-P Bandwagon (CBS) WGR
Echoes of Masters, CRCM
Mountaineers, CFRB
Tom, Dick, Harry, WGN

8.30 P.M.
Rochester Symp. (NBC) WJZ
Guy Lombardo's Orch., WGR

9.00 P.M.
Sports shots, WGR
Phil and Lou, songs, WGR

RADIO HIGHLIGHTS

Thursday, March 25th, 1937.

5.30 P.M.—THE SINGING LADY (NBC)—Children's Program, CRCT, WHAM.

6.45 P.M.—PRETTY KITTY KELLY (CBS) — Dramatic sketch, WABC, WGR.

7.00—POETIC MELODIES (CBS) — Jack Fulton, tenor; Frank Lynn MacCormack, reader, and Billy Mills' Orchestra, WABC, WGR.

8.00 P.M.—RUDY VALLEE'S VARIETY HOUR (NBC) — with Edgar Bergen, ventriloquist, and Guest Stars — WEAF, WREN, WTIC.

8.00 P.M.—A. AND P. Bandwagon (CBS)—Starring Kate Smith, Doremy Orch in the "Two Orphans," and St. Patrick's Cathedral Choir, with Jack Miller's Orchestra, WABC, WJR, WGR.

8.00 P.M.—ECHOES OF MASTERS (CBC)—Chamber Music under personal direction of Geoffrey Waddington, CRCT.

8.30 P.M.—ROCHESTER PHILHARMONIC ORCHESTRA (NBC)—WJZ, WHAM.

8.30 P.M.—LANNY ROSS' SHOW BOAT (NBC) — Modern Choir; Molasses and January, blackface comedians; Irene Rubberd, Al Goodman's Orchestra, and guests—WEAF, WREN.

10.00 P.M.—KRAFT MUSIC HALL (NBC)—Bing Crosby, with Bob Burns, Paul Taylor Bergsters, Jimmy Dorsey's Orchestra with Betty Jaynes, guests, WEAF, CRCT.

10.00 P.M.—HOCKEY BROADCAST—Toronto Maple Leafs vs. Rangers at New York, CFRB. Early descriptive of play will be given over CKCL, Toronto, at 9 o'clock.

10.00 P.M.
True Adventures (CBS) WABC
Kraft Music Hall (NBC) CRCT
The Witch's Tale (MBS) WGR
By the Sea (CBC), CRCM
Sweet Music, CFRB
Moonlight Nocturne, WGR

10.30 P.M.
March of Time (CBS) WABC
To be announced, WJZ
Concert Revue (MBS) WGN
Canadian Homes, CRCO
Organ Reveries, CFRB

10.45 P.M.
Observer, CFRB

11.00 P.M.
Tommy Dorsey's Orch., WGR
J. E. Kennedy, news, WEAF
Gilbert Dariase's Orch. (CBC) CRCT
Bobby Lyons' Orch., WHAM

11.15 P.M.
Martinez Bros. (NBC) WEAF
Jan Brunesco's Orch., WGR
WOR
Armchair Club, CFRB
Freddy Martin's Orch., WGN

11.30 P.M.
Phil Levant's Orch., WJZ
Isham Jones' Orch. (CBS) CFRB
Northern Lights (NBC) WEAF
Kay Kyser's Orch., WGN

12 P.M.
Henry Busse's Orch., WJZ
Jerry Blaine's Orch., WEAF
Benny Goodman's Orch., WGR

Friday (Morning, E.S.T.)

8.30 A.M.
Cheerio, talk, music (NBC) CRCT
Morning Devotions, CFRB
Pattern in Melody, WHAM
Martha Manning, WGR

8.45 A.M.
Just About Time, CFRB
Tower Clock prog. WHAM

9.00 A.M.
Breakfast Club (NBC) CRCT
Streamliners (NBC) WREN
Happy Homemakers, CFRB
Morning Melodies, CKCL

9.15 A.M.
Metropolitans (CBS) CFRB
Mystery Chef, WHAM
Modern Living, WGR

9.30 A.M.
Wife Saver (CBS) WJR
Lamplighter (MBS) WGR
Question Man, CFRB
Salute to Mothers, WREN
Togie Tunes, WGR

9.45 A.M.
Good Morn. Madame, CRCT
Party Line, WGR

10.00 A.M.
Mrs. Wiggs (NBC) CRCT
Betty and Bob (CBS) WGR
Matron Milton, CFRB
The Matron, CKCL
Women Only, WHAM

10.15 A.M.
Modern Cinderella (CBS) WJR
John's Other Wife (NBC) CRCT
Barrister's Children, WGN
Gayeties, CFRB

10.30 A.M.
Just Plain Bill (NBC) CRCT
Betty Crocker (CBS) WGR
Aunt Carrie, CFRB
Morning Devotions, CKCL

10.45 A.M.
Tolley's Children (NBC) WREN
Musical Interlude (CBS) WGR
Kitchen Cavalcade (NBC) WHAM
Radio Cooking School, CKCL
Personal Columns, CFRB
Dance Favorites, CRCT

11.00 A.M.
The O'Neill's (NBC) WHAM
David Harum (NBC) WREN
Magazine of Air (CBS) CFRB
Get Thin to Music, WGR
Snappy Rhythms, CKCL
Symphonic Hour, CRCT

11.15 A.M.
Backstage Wife (NBC) WREN
Three Treys, WGR

11.30 A.M.
Big Sister (CBS) CFRB
How To Be Charming (NBC) WREN
Vic and Sade (NBC) WHAM
Cactus Kate (MBS), WGN
Morning Varieties, CKCL
Baker's Funquies, WGR

11.45 A.M.
Voice of Experience (NBC) WREN
Dr. Allan Roy Dafoe (CBS) CFRB
Gospel Singer (NBC) WHAM
Martha and Hal (MBS) WGR

(Afternoon, E.S.T.)

12.00 NOON
Girl Alone (NBC) WREN
The Gumps (CBS) WABC
Honeyboy-Sassafras, CRCT
Journal of Living, WGR

12.15 P.M.
Story of Mary Marlin, WREN
Ted Malone (CBS) CFRB
Noon Day Tunes, CKCL
Musical program, CRCT

12.30 P.M.
Arnold and Cadets, CRCT
Betty Beshire, CFRB
Familiar Songs, WGR

12.45 P.M.
Joe White, songs, CRCT
We Are Four (MBS) WGR
Farm Broadcast, CFRB
Luncheonette, CKCL

1.00 P.M.
Dick Fidler's Orch., CRCT
Five Star Revue (CBS) WJR
Music From Texas (MBS) WOR
Canada Straight, CKCL

1.15 P.M.
Dan Harding's Wife (NBC) WREN
R. W. Horton, Talk (CBS) WGR
Theatre Club of Air, WGR
The Farmer, CFRB
Musical Program, CRCT

1.30 P.M.
Food Talks (CBS) WGR
Rex Battle's Orch., CRCT
Musicale, CFRB
Religious News, WHAM

1.45 P.M.
Real Life Stories (CBS) WJR
Today-Yesterday, CFRB
Holy Week, talk, WREN

2.00 P.M.
Brahms' Requiem, choir, CRCT
Palmer House Orch., WGN
Merely Anne, CKCL
Organ Hymn Hour, WREN

2.15 P.M.
Child Health Talk, CFRB
Merry-Go-Round, CKCL

2.30 P.M.
Painted Dreams, WGN
Family Doctor, CFRB

2.45 P.M.
Myrt and Marge (CBS) WGR
Ma Perkins, CFRB

3.00 P.M.
Bill Krenz' Orch. (NBC) CRCT
Pepper Young (NBC) WREN
Molly of Movies (MBS) WGR
Kitty Keene, CFRB
Matinee, CKCL

3.15 P.M.
Y.M.C.A. Program (NBC), CRCT
Garden Club (MBS) WGR
Home Management, WGN
Musical Mirror, WGR

3.30 P.M.
Vic and Sade (NBC) WREN CRCT
Gospel Singer, CFRB
Dorothy Dreslin, sop., CRCT
Dance Orch. (MBS) WGN

3.45 P.M.
The O'Neills (NBC) WREN
Dance Orch., WGR
Melody Lane, CFRB
Good Health, WGR

4.00 P.M.
Tea time at Morrells, WREN
Radio Guild Drama, CRCT
Broad Street Choir, CFRB
Tea Dance, CKCL
Hymn Singer, WGR

4.15 P.M.
Life of Mary Sothern, WGN
Dave Driscoll, news, WGR

4.30 P.M.
Follow the Moon (NBC) WREN
Boston Sym. (NBC) CRCT
Old Doc Sunshine, CFRB
Movie Mutterings, CKCL
Hollywood Parade, WGR

Radio Log

CANADIAN CORPORATION

	M.	K.
CRCT	351	840
CKCL	317	580
CRCM		910
CRCO		880

COLUMBIA SYSTEM

WABC	349	860
CFRB	435	690
WJR	400	750
WGR	345	550

MUTUAL SYSTEM

WOR	422	710
WLW	428	700
WGN	416	720

NATIONAL (Blue Network)

WJZ	393	760
WHAM	361	1550

NATIONAL (Red Network)

WEAF	454	660
CRCT	357	840
WREN	333	900

Friday

4.45 P.M.
Guiding Light (NBC), WREN
Questionnaire, CFRB
Melody, CKCL
Variety Program, WGR
Adv. of Dari Dan (NBC), WREN
Concert Music, CRCM
Jr. Nurse Corps (CBS), WGR
Musicale, CFRB
Hors D'Oeuvres, CKCL

5.15 P.M.
Singing Lady (NBC), CRCT
Tom Mix Ranch (NBC), WREN
Buck Rogers, CFRB
Singing Guitars, CKCL
Variety Program, WGR

5.30 P.M.
Doris Kerr, songs, WGR
Jack Armstrong (NBC), WREN
Flying Fingers, CFRB
Story Time, WLW

5.45 P.M.
Orphan Annie (NBC), WREN
Wilderness Road, WABC
Book of the Week, WGN
Adventure Bound, CFRB
Evening Varieties, CKCL
Terry and Ted, WGR

6.00 Evening
Good Evening (CBC), CRCM
Sportcast, CRCT, WHAM
Music Interlude, CFRB

6.15 P.M.
Claire Wallace, CFRB
News Bulletin, CRCT
Melody Revue, WREN
Dinner Music, WGR
Twilight Reveries, WHAM

6.30 P.M.
Magic Island, CRCT
Jim Hunter, news, CFRB
Sports Review, WREN
Roger Baker, sports, WGR

6.45 P.M.
Lowell Thomas, news, CRCT
Pretty Kitty Kelly, WGR
Ed and Zeb, CFRB
Newspaper of Air, WHAM

7.00 P.M.
Amos and Andy (NBC), WREN
Mortimer Gooch, WGR
At the Organ, CRCT
Chuck Wagon Time, WGN
Culture Club of Air, WHAM

7.15 P.M.
Uncle Ezra (NBC), WREN
Ma and Pa (CBS), WGR
Stainless Show (NBC) WHAM
Ted Mack's Orch., WGR
Eventide Echoes, CFRB
Foster's Sport Club, CRCT

RADIO HIGHLIGHTS

Friday, March 26th, 1937.

11.00 A.M.—MAGAZINE OF THE AIR (CBS)—With Angelo Patri as guest, B. A. Rolfe's Orchestra, Reed Kennedy, baritone; "Trouble House," sketch, CFRB.

2.00 P.M.—BRAHMS' REQUIEM CHOIR (NBC)—Presented by NBC Symphony Orchestra and 90 voices from the St. Thomas' Men's and Boys' Choir, the Juilliard School of Music, and the Arolian Choir of Trenton, N.J., under the direction of Dr. T. Tertius Noble, CRCT.

3.15 P.M.—ST. GREGORY'S CHURCH CHOIR (CBS)—From Brooklyn, WGR.

3.00 P.M.—COLUMBIA CONCERT HALL (CBS)—Kreiner String Quartette, WABC.

4.00 P.M.—PRESBYTERIAN CHOIR (CBS)—Broad Street Choir and Orchestra, CFRB.

6.00 P.M.—RADIO GUILD DRAMA (NBC)—"The Terrible Meek," CRCT.

6.30 P.M.—BOSTON SYMPHONY (NBC) — Instrumental Specialties, CRCT.

7.30 P.M.—THIS WEEK IN HISTORY (CBC)—Commentary by Jack Kennawin, CRCT.

7.35 P.M.—THE HOUSE THAT JACK BUILT (NBC)—Organ Music, guests, WEAF.

8.00 P.M.—IRENE RICH (NBC)—"The Busy Bachelors," drama, WJZ, WHAM.

8.00 P.M.—CITIES SERVICE CONCERT (NBC) — Lucille Manners, soprano; quartette; and Rosario Bourdon's Orchestra, WEAF, CRCT.

8.00 P.M.—BROADWAY VARIETIES (CBS)—Oscar Shaw, guest baritone and M.C.; Camella Ponsella, mezzo-soprano; Elizabeth Lennox, contralto; guest stars, and Victor Arden's Orchestra, WABC, WGR.

8.30 P.M.—HAL KEMP'S ORCHESTRA (CBS)—Kay Thompson, Rhythm Singers, and David Ross, WGR, WJR.

9.00 P.M.—HOLLYWOOD HOTEL (CBS)—Dramatic Musical Revue, with Fred MacMurray, Frances Langford, soprano; Igor Gorin, baritone; Anne Jamison, soprano; Betty Davis in "Married Woman"; Raymond Paige's Orchestra, WABC, CFRB.

9.00 P.M.—"THE SEVEN LAST WORDS OF CHRIST" (CBC) CRCO, CRCM.

10.00 P.M.—FIRST NIGHTER (NBC)—Starring Don Ameche and Barbara Luddy, WEAF, WREN.

7.30 P.M.
Lum and Abner (NBC), WJZ
St. C. Hill, news, WEAF
This Week in History (CBC) CRCT
Lone Ranger, WGR
Morte Repertor, CFRB

7.45 P.M.
Boake Carter (CBS), WGR
Jacks' House (NBC), WEAF
Music Program (CBC), CRCT
Dexter Randolph, CFRB
Singing Sam, WLW

8.00 P.M.
Irene Rich (NBC), WHAM
Cities Service (NBC), CRCT
Broadway Varieties, WGR
Arolian Serenade (CBC), CRCM
Coffee Club (MBS), WOR
Mountaineers, CFRB

8.15 P.M.
Singing Sam (NBC), WHAM
Don Bester's Orch, WLW

8.30 P.M.
Hal Kemp's Orch (CBS) WGR
Death Valley Days (NBC), WHAM
Campus Capers, CFRB

9.00 P.M.
Universal Rhythm (NBC), WHAM
Hollywood Hotel (CBS) CFRB
Waltz Time (NBC), WREN
High School Talent, CRCT
Last Seven Words, CRCM

9.15 P.M.
Rubinoff, violinist, WGR.

9.30 P.M.
True Story Court (NBC), WREN
Twin Stars (NBC), WHAM
The World Dances, WGR

9.45 P.M.
Phil and Mary, WGR

10.00 P.M.
First Nighter (NBC), WREN
Philadelphia Orch. (CBS), WABC
Baron Munchausen (NBC), WHAM
Ye Old Medicine Show, CRCT
Ask Another, CFRB

10.30 P.M.
To Be Announced (CBS) WABC
Good Friday Program, WHAM
Variety Show (NBC), WREN
I Cover the Waterfront, CRCT
Travel Talk, CFRB

10.45 P.M.
Vocals by Verrill (CBS), CFRB
Schallert Reviews (NBC), WGR
Late News Bulletin (CBC), CRCT
Observer, CFRB

11.00 P.M.
Chicago Sym. (NBC) WHAM
Tomorrow's News, WABC

11.15 P.M.
King's Jesters (NBC), WEAF
Louis Nelson's Orch., CFRB
Ray Kyer's Orch., WGR
Sports Reporter, WREN

11.30 P.M.
Jack Denny's Orch., WEAF
Jay Freeman's Orch., CFRB
Duke Ellington's Orch., WGR

11.45 P.M.
Guy Lombardo's Orch., WABC
Emery Deutsch's Orch., WEAF
Leon Belasco's Orch., WGR

"Week of American Nations," sponsored by the Franco-American committee, will be held in Paris, June 27 to July 3.

$1.00 Radio Tune Up
Repairs Guaranteed 3 months
JOHNSTON'S
Phone 2128
Open Evenings

Copper Cliff Will Meet Montreal

OTTAWA, March 25 (CP). — A switch in the Memorial Cup playdowns throwing Copper Cliff against Montreal Victorias was announced early yesterday by Cecil Duncan, president of the Canadian Amateur Hockey Association.

Duncan's statement said:

"The O.A.H.A. junior champions will go to Toronto for the first game on Saturday afternoon, March 27, and Copper Cliff will then go to Montreal for the return game on Monday, March 29. Winners of that series will meet the winners of the Ottawa Rideaus-Amherst St. Pat's in the eastern finals, dates for which will be announced later. Montreal Victorias were originally drawn to meet the winners of the Rideau-Amherst series, but the swift termination of the Copper Cliff-St. Mike's series made it possible to move the Montrealers up."

REDMEN OUST ST. MICHAEL'S 8 GOALS TO 2

Toronto Irish Apparently Burned Out Are No Match For Copper Cliff

PLAY MONTREAL NEXT

Ottawa Defeats Amherst 5-4 —Sudbury Takes Dominions 4-3

TORONTO, March 25.—Irish eyes were not smiling at Maple Leaf Gardens last night when St. Michaels College junior hockey team, obviously no little leg weary and burned out, bowed before a fresher and speedier line-up of Copper Cliff Redmen by 8 to 2, and thus passed out of the Memorial Cup playdowns. The Copper Cliff team, champions of the N.O.H.A., swept the series in two straight, having won by 5 to 2 over the newly crowned O.H.A. title-holders on Sudbury ice Monday night.

A crowd of about 6,000 fans was stunned by the one-sided score, as the Irish had been 2-to-1 favorites in the pre-game wagering.

Pat McCreavy, a centre-ice wizard, impressed Toronto observers as the best junior they'd seen all winter. He scored three goals and contributed three assists—and the irony of it all was he played for St. Mike's last term. Copper Cliff was never headed, leading 2-1 at the end of the first period and 4-1 at the end of the second.

Following the game, President Cecil Duncan of the Canadian Amateur Hockey Association announced a revision in the playdowns. Instead of biding its time, Copper Cliff will play Montreal at Toronto Saturday afternoon, and the winner of the best-of-three set will meet Ottawa or Amherst in eastern finals.

Amherst Beaten 5-4.

Amherst lived up to advance notices at Ottawa, going down battling by so narrow a margin as 5-4. The Maritime club led 1-0 at the end of the first chapter and 3-2 as the two-thirds mark was reached. Rideaus scored three straight goals in the last period, but Amherst stayed in the game till the final bell with a goal in the last minute.

Alex. Higgins contributed two Ottawa goals and Carl Ripley and Lowther made up St. Pats' total. The best-of-three series will be resumed tomorrow night.

Winnipeg fans are seeing heaps of good junior hockey. They maintain they'll send out a winner yet. In semi-finals Winnipeg Monarchs and Portage la Prairie went four games before a winner was declared, and now St. Boniface has forced a third contest in finals, to be staged tomorrow night. Last night St. Boniface scored three straight goals, but Monarchs made it close in the late minutes when they capitalized twice on penalties.

Dominions Lose 4-3.

When Toronto sent its Dominions north to play Sudbury's senior machine an overwhelming beating was anticipated. But the Toronto team was actually ahead by 1-0 at the end of the first period, and Sudbury's final margin was only 4-3. Dominions made it a great fight, mainly by tying down starry Jim Dewey with persistent checking.

The round will be continued tomorrow at Toronto, and today a strong possibility of a third game loomed. The surviving club will go against the winner of the Hull-Quebec series which opens tonight.

Sports Spice

By EDDIE BRIETZ

ATLANTA Ga., March 25 (AP)—Bobby Jones is up to his old tricks again. . . Here he is, blasting the living daylights out of par on the eve of the Masters' Tournament at Augusta, the only major golfing event he enters nowadays...Within the past few days he has come up with a 66, 67 and 68—six, five and four under par for for his home course at East Lake...Loyal Atlantans are getting ready to go for the works on Bobby at Augusta next week despite the fact that he finished far back last year after burning up almost all the courses in Florida and Georgia before moving on to Augusta.

American League pitchers are losing no time getting ready for Hank Greenberg...Red Sox twirlers passed Hank three out of four times the other day...Joe Louis' appearance at Omaha left a sour taste...Papers said the Bomber appeared both bored and slow...That $10 tops probably will mean the end of all talk about a Louis-Braddock tilt in Chicago next June...Word from Italy say old Primmamera has gone and got married.

Pop Feller gets almost as much mail as his son, Bob...If somebody isn't trying to sell Pop some gadget or other, they want to know how to teach their sons to play baseball... Here is a typical letter: "My son is no good...He won't work...All he wants to do is play baseball... Please write me how to make a pitcher out of him"...Pop is getting well fed up on some of this stuff. "You'd think Bob never had to work," he said. "He's been at it 'round our farm ever since he could walk. Did most of the hard work, too."

Lou Chicoza of the Giants is only 26, but he is grey haired and partly bald. In civilian clothes he looks more like a club owner than a player...His friends on the Coast aren't warming up to the idea of making a third baseer out of Vince Di Maggio...Old Dazzy Vance, hale and hearty, visited around with the Dodgers at Clearwater the other day...Down at New Orleans, Bob Feller was posing for pictures...Just as the cameras clicked a youthful admirer leaped out of the grandstand and got into the picture with Bob...The kid's dad, a taxi driver, shows the photo to all his fares.

MOTHERWELL BEATEN

Celtic Advances Into Semi-Finals of Scotland Cup

MOTHERWELL, Scotland, March 25—(CP Cable)—Celtic crack Glasgow soccer team hurdled another barrier in the drive for the Scottish Cup yesterday defeating Motherwell 2-1 in a fourth-round replay. The teams battled to a 4-4 draw a week ago at Glasgow.

In the semi-finals to be played April 3, Celtic will oppose Clyde at Tenox Park, Glasgow, and Morton clashes with Aberdeen at Easter Road, Edinburgh.

Hockey Record

SCORES AND STANDING

ALLAN CUP PLAYDOWNS.
Sudbury 4, Toronto Dominions 3.

MEMORIAL CUP PLAYDOWNS.
xCopper Cliff 8, Tor. St. Mikes 2.
xCopper Cliff wins round, two straight.
Ottawa Rideaus 5, Amherst 4.
St. Boniface 3, Win. Monarchs 2. Series tied.

INTERNATIONAL-AMERICAN PLAY-OFFS.
Syracuse 4, Pittsburg 1.
First game of two-out-of-three series.

T.H.L. MAJOR SERIES.
Semi-Final.
Pontiacs 3, Pontiacs 1.

WEST TORONTO MERCANTILE Semi-Finals.
Can. Kodak 4, Anacondas 1.
Kodaks win round 8-14.
Moffats 1, Steams 1.
30 min. overtime. Round tied. 2-all.

ONTARIO JUVENILE.
Hamilton Regals 12, Port Dover 3.
Hamilton Regals win round 15-3.

PEE WEE N.H.L.
Georgetown 3, Stratford 2.
Georgetown wins round 6-2.

ENGLISH NATIONAL LEAGUE.
Wemb. Mon. 10, Earl. Rangers 9.
Brighton 3, Streatham 0.

MICHIGAN-ONTARIO.
Detroit 6, Pontiac 2.
Detroit wins title.

MIDDLESEX COUNTY. Finals.
London Jumbo 5, Mt. Brydges 4.

KENT LEAGUE. Semi-Finals.
Chatham 5, Wallaceburg 3.
Blenheim 6, Tilbury 0.

EXHIBITION.
R.C.R. 4, R.C.D. 2.

BANCROFT TAKES MADOC DOWN 6-5

Fast Exhibition Tilt Gives Fans Hour Of Excitement

(Examiner Correspondence.)

MADOC, March 25.— The Bancroft hockey team took the Madoc squad into camp 6-5 in an exhibition game staged on Madoc ice on Wednesday night. Only a few of the most ardent fans witnessed the game, which was played on a fast sheet of ice.

At the five minute mark, in the first period, K. Spring opened the scoring for Bancroft when he neatly spilt the defence, to sail in on Nickle in the Madoc nets for an unassisted tally. Madoc soon replied when Kellar scored from a scramble in front of the Bancroft goal. Two more goals for Madoc followed in quick succession when Keller again scored on a pass from Akey, followed by Smith's tally on a pass from Akey. Wellman of Madoc, received a penalty for holding and although Bancroft were on the offensive no further scoring resulted. The period ended, Madoc 3, Bancroft 1.

The second period opened at a fast clip. Spring of Bancroft scored from a scramble, after three minutes of play. A few seconds later Munro of Madoc's second line, scored on a neat pass from Halkston after completey outwitting Joint in the Bancroft nets to put Madoc three up. But they did not retain the lead long. Bill McAlpine picked up the puck when it was loosely cleared by the Madoc defence and banged it home behind Nickle. Shortly after he tied the score when he tallied a second time. Cyril Munro of Bancroft received a penalty for an illegal body check and Madoc tried hard, but failed to score before the Bancroft team was again at full strength. Shortly before the end of the period Mel Tryon pushed home a counter for Bancroft, making the score Madoc 4, Bancroft 3.

Both teams pressed hard in the opening of the third period. Bancroft showed some fine defensive play against Madoc's continued attacks and after eight minutes of play widened their lead when McAlpin scored his third goal on a pass from Spring. Sprung was chased for carrying the puck, but no damage was done while the team was short-handed. Although shortly before the gong, Akey scored on a pretty piece of combination with Smith and Keller.

The game ended, Bancroft 6, Madoc 5. For Bancroft McAlpine and Sprung were standouts, while Tryon on defence and Joint in goal deserve much of the credit for their team's win.

Line-up:

Madoc—Goal, J. Joint; defence, Munro, Tryon; centre, Sprung; wings, McAlpine, Vance; subs, Hillis, Moxam, Young, Russeu.

Bancroft — Goal, Nickle; defense, Kincaid, Embury; centre, Smith; wings, Akey, Keller; subs, Wellman, Hallstone, Munro, Moon, Parks.

Referee—Whytotck.

PERRY STILL HAS TILDEN GUESSING

Veteran Beaten In First Meet Is Unable To Figure Why Briton Wins

NEW YORK, March 25 (A.P.)— Big Bill Tilden saved only 10 games out of 32, and one set out of four in his first meeting with Fred Perry, but still wondered to-day what makes Perry's tennis click.

"It was extremely interesting to play, but I still don't know why he wins," mused the 44-year-old veteran, repeating his theme song of recent months, after dropping a decisive 6-1, 6-3, 8-6, 6-0 decision to the Briton before 15,000 spectators in Madison Square Garden last night.

The post-battle opinions of Perry and Tilden read as if they had been learned from the same book.

"Playing Bill was an experience I wouldn't have missed for all the money in the world," said the Briton who, quite incidentally, earned $7,500 for his night's work.

Wrestling Last Night

(By the Associated Press).

Wilmington, Del.—George Koverly, 215, Hollywood, Calif., defeated Hank Barber, 218, Cambridge, Mass. (two of three falls).

Trenton, N.J.—Joe Dusek, 219, Omaha, Neb., defeated Nick Campofreda, 220, Baltimore (two of three falls).

AMUSEMENTS - THEATRES - DANCING

90 P.C. OF INDIANS' CHANCES HINGING ON ITS BATTERY

—If Feller's Comes Through— And Pytlak Catches 100 Games

WILL MISS VOSMIK

By Paul Mickelson
(Associated Press Sports Writer.)

NEW ORLEANS, March 25 (AP)—Even the slickest crystal ball gazer would toss up his hands and retire when he came to forecasting Cleveland Indians of 1937.

The team, led by the sensational Bob Feller, can win the American Baseball League pennant, or it can fall right back into the wilderness of second division without causing the flutter of an eyebrow.

Probably 90 per cent of the team's chances depends on Kid Feller and the veteran catcher, Frank Pytlak. If Feller can come through as advertised and Pytlak can catch 100 games without looking up a first class hospital for repairs, the Indians may stage an uprising that'll scalp every enemy club in the circuit.

So far Feller, the 18-year-old school boy pitcher from Iowa has developed a fine change of pace down here to go with his fast ball and sweeping curve.

An Outstanding Problem

Pytlak has been a problem for years. A great catcher and a dangerous hitter, his problem has been ruggedness. In four years with Cleveland, he has failed to catch more than 91 games, retiring in 1936 after but 75. Pytlak reported in fine physical and mental shape this spring but he's still a problem. If he couldn't catch 10 games before, Manager O'Neill can hardly expect that many from him this year when he's a vet of 23.

On paper, the Indians appear greatly improved over last season when they hit the skids and landed in fifth place. Although Joe Vosmik's punch will be missed, Manager O'Neill believes the big swap with the St. Louis Browns gave the teams better balance and lifted its spirit.

For pitchers O'Neill has Mel Harder, Johnny Allen, Dennis Galehouse, Earl Whitehill and Feller composing a starting "Big Five," all right handers except for Whitehill. The three reserves, undoubtedly, will be Ivy Andrews, obtained from the Browns, Lloyd Brown, and Willis Hudlin.

SYRACUSE WINS OVER PITTSBURG

Stars Take First Game Of Playdowns By Score Of 4-1

SYRACUSE, N.Y., March 25 (C.P.). — Syracuse Stars enjoyed a one-game advantage over Pittsburgh in their International-American Hockey League Western Sectional playoff series to-day, while the triumphant Springfield Indians and the defeated Providence Reds rallied their forces for the second game of their preliminary Eastern Section playoff round to-night.

The Stars got off to a victorious start with a 4-1 triumph last night on goals by Bummer Doran, Normie Mann, Maxie Bennett, and Murray Armstrong, to which Red Doran fired the lone Pittsburgh reply.

Baseball Results

EXHIBITION GAMES.
(By the Associated Press.)
Washington A 5, St. Louis N 3.
Brooklyn N 9, New York A 6.
Detroit A 5, Philadelphia N 3.
St. Louis A 11, U. of Texas 6.
Boston N 3, Cincinnati N 1.
New York N-Jersey City IL, cancelled, rain.
Pittsburgh N-Chicago A (Squad A), cancelled, rain.
Newark IL 4, Baltimore IL 1.
Montreal IL 17, Columbus AA 2.

HIS SIXTH TITLE

LONDON—(CP)—J. E. Lloyd of the London Fencing Club has won the British amateur foils championship for the sixth time.

No Dancing Friday At Melody Manor
Dancing Saturday and Easter Monday

bowl
A few games now and then. You will enjoy it.
Bowling (Handicap) tournament, April 8 to 17.
"BOWL FOR HEALTH"
Duffus Recreation Academy
Tel. 848 Duffus Building
16 ALLEYS

Regent
Last Times Tonight
"Thedora Goes Wild"
2.30—7.00—9.00

FRIDAY AND SATURDAY
2.30—7.00—9.00

SHORT SUBJECTS
SWEETHEARTS AND FLOWERS—NEWS
BULLY FROG, CARTOON
SERIAL—ADVENTURE OF "REX AND RINTY" WILL BE SHOWN FRIDAY AND SATURDAY

CAPITOL
TO-NIGHT—LAST SHOW AT 8.35 P.M.
EDWARD ARNOLD & FRANCINE LARRIMORE
—in—"JOHN MEADE'S WOMAN"
—ADDED FEATURE—
"CLARENCE," with ROSCOE KARNS & ELEANORE WHITNEY

GOOD FRIDAY AND SATURDAY
Performances 2.30 - 7.00 - 9.00
Evening Prices Will Prevail at the Holiday Matinee

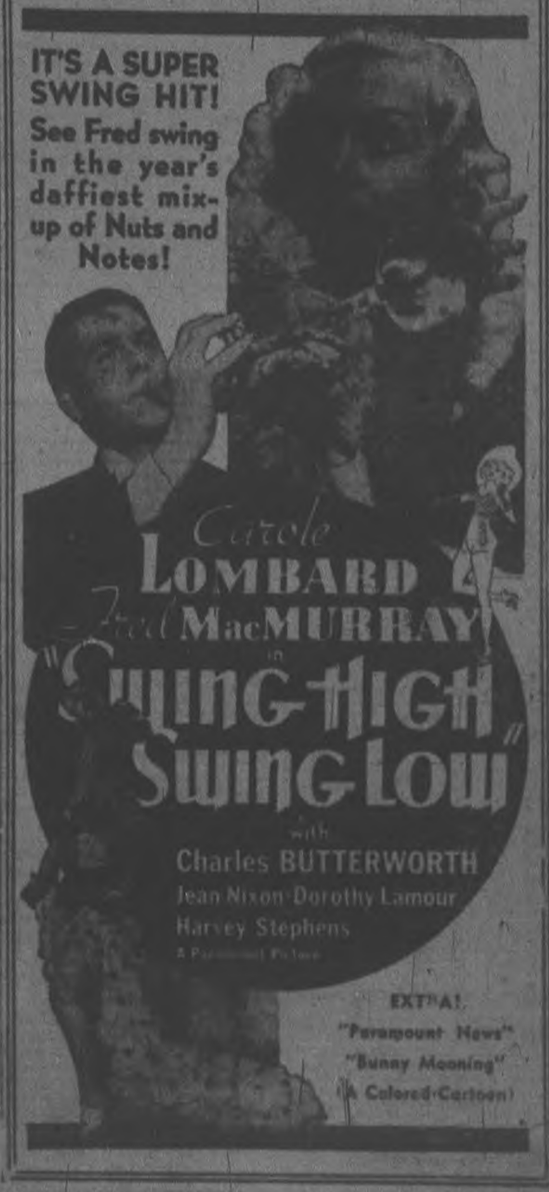

WANT ADS. BRING REAL RESULTS AT SMALL COST

Births Marriages In Memoriam Card of Thanks Deaths

BORN

SAUNDERS — Born at Nicholls Hospital, March 14, 1937, to Mr. and Mrs. C. P. Saunders, 594 Douglas Avenue, a daughter, Jacqueline May.

DIED

WEIR, Ada C. Smithson—At the Kitchener - Waterloo Hospital, Kitchener, Ont., on March 24, 1937, Ada C. Smithson, widow of James D. Weir, in her sixty-first year. Memorial service will be held on Friday at St. John's Anglican Church at 3.30 p.m. Interment in Woodland Cemetery.

IN MEMORIAM

GOHEEN.—In loving memory of a dear Husband and Father, Robert S. Goheen, who passed away March 25, 1933.

When all is still and silent
And sleep forsakes my eyes,
My thoughts are in the silent grave
Where my dear husband lies.
—Sadly missed by his Wife, Son and Daughter, Mrs. Robert Goheen, Donald and Mildred.

CARD OF THANKS

I wish to thank my attending doctors, the Sisters and nurses of St. Joseph's Hospital, also my many good friends and neighbors for all the kindness they showed during my sickness. I am, respectfully yours, Frank Goselin.

We desire to express our heartfelt gratitude to all our kind friends and neighbors who so kindly expressed their sympathy and sent floral tributes after our dear Mother and Sister's death.—Mr. and Mrs. E. L. McKee, Mrs. Blewett, Miss McKibbin, Mrs. R. Johnson.

MONUMENTS

J. PIRIE
Monuments

Markers — Inscriptions
Superior Workmanship. Lower Prices.
'PHONE 2462.

1 FLORISTS 1

THE PETERBOROUGH FLORAL CO.
Flowers Delicately Arranged For All Occasions
488 Water. 'Phone 1595. Nights 1680

TURNBULL'S FLOWER SHOP
WEDDING BOUQUETS
FLORAL DESIGNS. WREATHS
'PHONE 208 441½ GEORGE ST.

FUNERAL DIRECTORS

CAIN'S FUNERAL SERVICE
Phone 80
PETERBOROUGH
482 WATER ST.

COMING —EVENTS—

First insertion, 20 words or less minimum charge 50c. Subsequent consecutive insertions 40c per insertion. All over 20 words, 2c per extra word per insertion.

STAINER'S CRUCIFIXION will be presented by the Choir in Park Street Baptist Church, at 8 o'clock Good Friday night. Assisting artists, Mrs. R. Cowan and Mr. E. Rowe, and String Trio. Collection.

"ONE HOUR AT CROSS," Salvation Army Temple, Friday, 11 a.m.

U.F.O. INVITATION DANCE will be in Legion Hall on Thursday, April 1st, 8.30 sharp. Moncrief's Orchestra. Admission: Gents, 50c; Ladies, 35c, tax included.

PASSION WEEK SERVICE.—The service To-night, Thursday, March 25th, will be held in the Park Street Baptist Church, at 8 p.m. Rev. E. W. Rowland will speak. You are invited.

Communion Services at Knox United, St. Paul's Presbyterian and Mark Street United Churches at 11 a.m. Good Friday morning.

FOR SALE

4 Miscellaneous 4

PURINA FEEDS
ALL KINDS
AT
ERNEST C. BRAUND'S
3 STORES

SQUARE PIANO. 'PHONE 1568J.

MAN'S LIGHT GREY SPRING COAT, size 36, $5.00. 'Phone 2328.

OAK IHVANETTE OR EXCHANGE — What have you? 'Phone L271W.

SMALL SIZE SILVER BLACK FOX SCARF. Never worn. Bargain, $28.00. Terms. Write Box 246, Examiner.

CHEST OF BUTTLE IN GOOD CONDITION. Apply 327 Waterford.

POINTED PUNT, SQUARE STERN, built for Outboard Motor, in good condition. 382 Bethune Street.

FIVE SHARES PETERBOROUGH CURLING Club. For $10. What offers? Write Box 245, Examiner.

COLLIE PUPS; ALSO BELGIAN POLICE and Boston Bull. 245 Princess Street.

ONE GIRL'S PAWN SPRING COAT, SIZE 12; Gentleman's Tweed Spring Coat, size 40, both in excellent condition. Phone 2734.

WATER JACKET HEATER ALSO Small Gas Stove. 379 Water Street.

HEINTZMAN & CO. PIANO, WITH Bench. 'Phone 2294.

BARN, 16' x 30', GOOD CONDITION. 'Phone 2083M, Evenings.

A HALL'S COOK STOVE AND HEATER, almost new. Apply between 3 and 7 to 145 Stewart.

EIGHT DRESSES, SIZE 42, ALL MATerials, all colors; reasonable. One Long Brown Leather Fur Coat, size 42, splendid condition, $7.00. 378 Water Street, 6 to 8 p.m.

FOR SALE

4 Miscellaneous 4

TWO BEDROOM SUITES, ONE DRESSER, Chesterfield Suite, Studio Couch, Bed Outfits, Sewing Machines.

See Us Before Buying

6 Fuel 6

DRY MIXED SLABS $2.50 HALF-CORD, Cut. 'Phone 978.

4-FT. DRY BODY MAPLE, $7.00 PER Cord delivered. Apply Duncan Brown, 'Phone 300, Apsley.

MIXED WOOD, 30" HARDWOOD, $3.00 per Half-Cord. Also Body Hardwood. One Cheap Work Horse. 'Phone 3643W.

COAL, WOOD - COKE

Sanitary Ice Supply

'Phone 3700.

WOOD

½ CORD NO. 1 HARDWOOD .. $4.00
½ CORD NO. 2 HARDWOOD .. $3.50
½ CORD SOFTWOOD .. $2.50
Cutting and Splitting Extra.
J. E. A. FITZGERALD
253 Hunter Street Tel. 111

SLABS
½-CORD - $2.50
SCOTT COAL AND LUMBER
TEL. 1234

THE EXCHANGE

165 KING STREET. PHONE 2058

Agents for Beach, Jewel, Empire and Adam Hall Stoves. Parts supplied for all types of stoves and heaters.

WANTED.—Brooder Stoves, Rat Traps, Canoes, Typewriters, Office Desks, Cook Stoves, High Chairs, Sealers, Bicycles, Tricycles, Kitchen Chairs and Tables, .22 Rifles, or what have you.

FOR SALE.—Canoe, Incubators, Belting, Bicycles, Tricycles, Stoves, Harness, Guitars, Office Desk, Radios, 2 Walnut 9-piece Dining Suites, Chesterfield Suites, Studio Couch, Bed Outfits, Sewing Machines.

See Us Before Buying

6 Fuel 6

SPECIAL DRY MIXED 10" HARDwood, $1.75 Quarter Cord, Cut. 'Phone 978.

NOTICE — BEST MIXED WOOD IN Town at the Price—$3.00 Half-Cord Albion. 'Phone 58.

MIXED WOOD, $3.00 PER CORD, CUT. H. B. McGuinness. 'Phone 2316.

FURNACE WOOD
½-Cord 4.00
PHONE 178
Edward's Coal and Wood

COAL - COKE - WOOD
AMERICAN ANTHRACITE. All Sizes. ALBERTA COAL, Rosedale and Milkhead.
NUT AND RANGE COKE.
Also Best Quality MIXED AND HARDWOOD. For Prices 'PHONE 56.
McCARTHY & JOHNSTON.

TWO YOUNG HORSES, CHOICE OF Five. Apply P. T. Doherty, Hastings, Ont., R.R. 3.

FOR SALE — A NUMBER OF BLACK Minorca Pullets and Cockerel. 350 London Street.

FOUR WORK HORSES, CHEAP. H. Hamlin.

YOUNG BLACK TEAM, 3,200 LBS. Apply Fred J. Sweeting, Smith.

FOR SALE — ONE GREY MARE, FIVE-year-old, 1,400 Lbs. F. McFadden, Apsley.

JERSEY AND AYRSHIRE COWS, DUE to freshen, April 15. Apply Mat. McMahon, Manisee Avenue.

YOUNG GANDER; ALSO QUANTITY of Corn in the Stook. 969 ring 1-1.

FOR SALE — TEAM PERCHERON Mares, rising 5 and 6 years old, weight about 3,300 lbs. Write Box 222, Examiner.

BROWN PERCHERON COLT, 3 YEARS old, 1,300 lbs. Apply M. McGinness, Ormsmes.

SUNNY-SLOPES CHICKS
FOR HEAVIER PRODUCTION, LARger Eggs — Barred Rocks, White Leghorns, Baby-started, Pullets. Only twenty-four - twenty-eight-ounce Eggs used from our own Government culled and tested breeding pens. H. C. Howson, Bailieboro.

8 Real Estate 8

MODERN HOUSE — WOULD CONSIDER Exchange for House with Garden; preferably on outskirts. Write Box 248, Examiner.

ONE HUNDRED AND FIFTY ACRES. East Half of Lot 15, South Half of Lot 16, Concession 3, South Monaghan, new bank barn and Brick House, to close Estate. Submit offer. Rental $100.00 and Taxes. Apply J. F. Strickland, K.C., Peterborough.

SMALL GROCERY BUSINESS, CHEAP; would suit Couple. Write Box 236, Examiner.

FOR SALE OR RENT — NINE-ROOMED House and Barn, in Millbrook, with 15 Acres of Land, electric lights, and water. Possession 1st of April. Apply Mrs. Mary Luxon, No. 1, Millbrook.

FOR SALE OR EXCHANGE — SEVEN-Roomed House, conveniences, garage, henhouse, about 1 Acre Land, fruit. Would take Smaller Property, or One that would convert into Duplex. Write Box 244, Examiner.

YEAR AROUND COTTAGE, NEARLY new, beautifully situated on Otonabee, 15 minutes from City; good fishing, hunting. Write Box 163, Examiner.

OFFERED AT A SACRIFICE TO A quick buyer—Superior Hand Cleaner Business. More than 2,500 satisfied customers and 50 Stores. Mr. Lawson, 376 Water.

10 Used Cars 10

FOR SALE — DELUXE FORD ROADster. Supan & Shadgett's Garage.

FIVE-PASSENGER SEDAN AND WHIPpet Sedan, cheap for cash. Apply 109 Romaine.

ESSEX COACH, '28 MODEL, PERFECT condition; License; cheap for cash. 'Phone 1849.

FOR SALE — BUICK 5-PASSENGER Coupe, 1928, good tires and mechanically OK. 'Phone 266.

CLASSIFIED
ADVERTISING
BRINGS RESULTS.

FOR SALE

10 Used Cars (continued) 10

USED CARS

'27 Chevrolet Sedan.
'27 Chrysler "50" Sedan.
'28 Pontiac Sedan.
'29 De Soto Sedan.
'29 Ford Coach.
'29 Essex Sedan.
'29 Oldsmobile Sedan.
'34 Chrysler Sedan.
'35 Ford Tudor.
'35 Dodge Coupe.
'35 Pontiac Sedan.

Gillespie Garage
378 Aylmer Phone 950

4-STAR
USED CAR
SPECIALS

A written guarantee goes with all of our cars.

'36 De Soto Special Sedan.
'36 Chevrolet Special Sedan.
'36 Chevrolet Master Coach.
'35 Chevrolet Standard Coach.
'35 Ford Deluxe Coach.
'35 Ford Deluxe Coupe.
'34 Chevrolet Standard Coach.
'34 Chevrolet Sedan.
'34 Ford Coach.
'33 Chevrolet Coach.
'33 Buick Sedan, Special.
'31 Essex Sedan.

A number of other makes and models from $50 up.

A good selection of late model trucks; a price to suit everyone.

J. K. HUGHES
340 WATER ST.
Telephone 1347

J. J. DUFFUS CO.
EASTER WEEK
SPECIALS

'36 Ford Coupe	$625
'36 Chevrolet Coach, trunk	$675
'35 Dodge Coach	$725
'35 Oldsmobile Coach	$700
'35 Chevrolet Coach, master deluxe, trunk	$650
'35 Ford Tudor deluxe	$575
'34 Ford Deluxe Coach (R.S.)	$475
'34 Pontiac Sedan	$585
'33 Ford Coach	$450
'32 Buick Sedan	$750
'32 Chevrolet Coach	$375

TRUCKS

'35 Ford ½ ton delivery $550

Other makes and models from $50 up.

J. J. DUFFUS CO.
McLaughlin-Buick and Pontiac
24 Hour Service
TELEPHONE 1760

FOR SALE

10 Used Cars (continued) 10

Hood & Cumming Motors, Ltd

RENEWED AND GUARANTEED USED CARS

A SAFE PLACE TO BUY DEPENDABLE USED CARS

SEDANS

'36 Ford V-8 Deluxe.
'28 Essex.
'27 Chrysler.
'28 Pontiac.
'35 Master Chevrolet Deluxe.
'30 Pontiac.
'34 Ford V-8 Sedan.

COACHES

'36 Ford V-8 Deluxe
'36 Ford Special.
'30 Essex.
'29 Durant.
'31 Ford.
'28 Ford.
'32 Ford.
'29 Ford.

ROADSTERS, COUPES AND CAB

'35 Ford V-8 Deluxe (3-W).
'31 Nash.
'30 Marmon Cab.
'30 Whippet Coupe, rumble seat.
'29 Durant Roadster.
'26 Buick Coupe.
'36 Ford V-8 Deluxe, rumble seat.
'29 Ford Roadster.
'28 Chevrolet.

TRUCKS

'29 Dodge Panel.
'31 Chevrolet Stake E
'24 Ford Express.
'27 International Stake.
'30 Ford Dump (H.)
'30 Ford Dump (M).
'28 Rugby Stake.
'31 Ford Light Delivery.
'27 Chevrolet Stake. (50338-C)
'31 Chevrolet Stake (51003-C)
'35 Ford V-8, long wheel base.
'34 Ford V-8, light delivery.

Your present car or truck taken as part payment.

TO RENT

11X Apartments for Rent 11X

HEATED APARTMENT, 4 ROOMS. 263 Rubidge, or 'Phone 1405W.

FIVE-ROOMED HEATED APARTMENT, Modern. 321 Homewood Avenue. 'Phone 1414W.

TWO-THREE-FOUR ROOMED, HEATed Apartments, private entrance. Furnished, Unfurnished. 709 Water.

FIVE-ROOMED APARTMENT, HARDwood floors. 162A Park Hill Road.

FOUR-ROOMED APARTMENT, ON Perry Street. 'Phone 927J.

MODERN SIX-ROOMED DUPLEX, central. Apply 309 Rubidge.

TO RENT

11XX Houses to Rent 11XX

SMALL HOUSE OR BUNGALOW quiet locality; soon as possible. Write Box 252, Examiner.

12 Rooms 12

LARGE UNFURNISHED ROOM, FRI, vate entrance. 376½ Water.

TWO UNFURNISHED ROOMS, WITH sink, opposite Market. 324 Water.

TWO UNFURNISHED ROOMS ON Wescott Street, near George, or Furnished Room with Board. 'Phone 205J3R.

TWO FURNISHED OR UNFURNISHED Rooms. 'Phone 190.

ONE OR TWO ROOMS AND KITCHENette, Furnished or Unfurnished. 747 Aylmer. 'Phone 1820.

WANTED

13 Miscellaneous 13

LIVE POULTRY, HIGHEST PRICES Florence. 1726J.

LIVE POULTRY, M. KATZ. 'PHONE 2123, Johnston's. Open Evenings.

SCRAP— PAPER— METALS— IRON and Steel—Bags, etc. Peterborough Metal and Waste. 'Phone 807.

ELECTRIC WASHER, GOOD CONDItion. Also Roomers. 492 McDonnel.

HOUSE, TO RENT, IN OR NEAR PETerborough, electricity, garden, three adults. Write, full particulars, Thomas Kearney, Campbellford.

REASONABLE ROOM AND BOARD for Business Girl; must be central. Write, stating price, Box 240, Examiner.

HIGHEST PRICES PAID AT YOUR Door for Rags, Paper, Iron, and Metal. 'Phone 2505W.

OLD GOLD. PHILLIPS' DENTAL Laboratory, 408½ George Street.

WANTED — CATTLE FOR PASTURE. Also Good Oats for Sale. Apply Leo Moher, Douro.

SIX OR SEVEN ROOMED HOUSE, conveniences, South of Charlotte, by end of April; reliable tenant. Write Box 233, Examiner.

WANTED — DESK SPACE IN OFFICE; must be Furnished; central. Write Box 235, Examiner.

WANTED — BY FIRST MAY, FIVE-Roomed Heated Apartment; must be centrally located. Write Box 236, Examiner.

PLOUGH AND CULTIVATOR; MUST be reasonable. Write Box 253, Examiner.

WANTED — TO RENT, A HOME BY April 10th, with Four Bedrooms at least, modern conveniences. Rent will be paid in advance; good location. Mrs. W. K. Ellis, Madoc, Ontario.

WANTED — BY APRIL 3, THREE-Roomed Apartment, private entrance. Write, stating rent, to Box 256, Examiner.

18 Help Wanted (Female) 18

CAPABLE GIRL TO TAKE CARE OF Small Child during day; no housework. Call 268 Aylmer Street, between 7.30 and 9.30 p.m.

YOUNG WOMAN WANTED FOR Housekeeping; capable of doing Plain Cooking. Apply 216 Reid, or 'Phone 226.

EXPERIENCED MAID FOR GENERAL Housework; references required; sleep out. Write Box 257, Examiner.

19 Help Wanted—Male 19

ENGINEER WANTED FOR NIGHT Work. Second class papers. Write Box 250, Examiner.

BOY FOR FARM WORK, ABOUT 16 years. Write Box 243, Examiner.

FARM HAND, EXPERIENCED. WRITE Box 254, Examiner.

19X Agents Wanted 19X

STEADY WORK — GOOD PAY ALL year supplying thousand families, complete line daily necessities. Pleasant work. Home every night. Make up to $12 daily. Experience unnecessary. New proposition helps you start quickly. No red tape, no delay. Faico Products Company, Alexandria, Ont.

20 Employment Wanted 20

CANADIAN LEGION HAVE LISTS OF Competent Returned Men to fill Temporary or Permanent Positions. Give the ex-Soldiers a chance to work for you. 'Phone 181.

EXPERIENCED PRACTICAL NURSE, Good Housekeeper, excellent references; Invalid or Motherless Home. Write Box 234, Examiner.

EXPERIENCED FARM HAND WANTS Work. 622 Park Street.

WOMAN WANTS WORK, DAY OR Week. Write Box 225, Examiner.

WANTED

21 Boarders Wanted 21

OLD-AGE PENSIONER BOARDERS Wanted, reasonable. Melville Freebourn, No. 1, Lakefield.

BREAKFAST AND ROOM FOR GENtleman, private home, close to Confederation Park. Write Box 247, Examiner.

WHO CAN DO IT

22F Miscellaneous 22F

EXPERT FLOOR POLISHER. 'PHONE 1314.

STABLER'S, FURRIERS
Reputation Gained By Satisfaction.
241 Bethune Street. Tel. 2788M.

KEYS DUPLICATED — BADMINTON Restringing — Safe Combinations Jenn Buck, Charlotte Street.

YOUR WATCH
Promptly and Skilfully Repaired. Moderate Prices. Guaranteed Work. ELSIE BENNETT GIFT SHOPPE.

WE WELD BREAKS OF EVERY DAY. Blacksmithing and Welding—Horseshoeing and Woodworking. All kinds of Horse Shoes, Calks and Nails. Drop-forged Canthooks and Hands. Wagon Wheels Cut Down, New Rims and Tires. Wagon Poles and Axles. Wringer Rolls for any Washer or Wringer. Saws Gummed, Filed and Set. Highest Grade — Lowest Prices — At Charlton's General Repair Shop, on Wolfe Street (opp. Knox Church). 'Phone 441.

23 Auto Repairs and Accessories 23

COAL OIL, 13c. DISTILLATE, 12c Vulcanizing, Car Repairs. Guaranteed Service. Dawson's Service Station. 'Phone 1525.

24 Cleaners and Dyers 24

TRY DEPENDABLE CLEANERS— Cash and Carry. Dresses 75c, Coats 75c. Cleaned and Pressed. 217 Hunter Street.

28 Moving and Storage 28

SHORT DISTANCES OR ANYWHERE in Canada or United States Covered. Padded Vans. Experienced Courteous Man. Apply, full particulars, M. Rawlinson Limited, 610 Yonge Street, Toronto.

BRADLEY'S CARTAGE, 'PHONE 2227 All Goods Insured while in Transit P.C.V. license. 302 Aylmer Street.

31 Photographers 31

PORTRAIT AND COMMERCIAL PHOTOGRAPHS. PICTURE FRAMES REASONABLE PRICES. FRED CRIPPS' STUDIO NEXT GRAND OPERA. TEL. 3271

34 Radio Service 34

RADIO SERVICE
HAVE YOUR RADIO REPAIRED EXPERTLY AND PROMPTLY
McCANNAN RADIO-ELECTRICAL SUPPLIES STORE
140 SIMCOE STREET TEL. 40

$1.00
RADIO TUNE-UP SERVICE
Any Make of Radio.
All Repairs Guaranteed 3 Months.
Tel. 2123, Johnston's. Open Evenings.

37 LOST 37

BUNCH OF KEYS. FINDER PLEASE call 3267.

YELLOW COLLIE DOG. 'PHONE 2676.

GOLD EAR-RING, VICINITY OF REID Street, King or Park. Finder please call 3267.

LARGE BLACK AND TAN HOUND with white stripe on chest. Answers to name of "Pat." Finder notify Windsor Hotel. A. T. Johnston. Reward. 'Phone 351.

BLACK ROSARY AND CRUCIFIX, SUNday 1445h. 'Phone 2276M.

FOUND

TIRE AND RIM. 'PHONE 1036.

40 TAXI 40

ELITE TAXI (W. H. Miller). Telephone 182.

CAPITOL TAXI.
OUR SERVICE IS BEST
OPP. CAPITOL THEATRE. TEL. 100

HARRY FINNIE
TAXI.
PHONE 271.
COURTEOUS, PROMPT SERVICE

Give A Man A Job Under The HOME IMPROVEMENT PLAN.

PROFESSIONAL

41 Accountant 41

EDWARD SUMPSON—Chartered Accountant, Auditor, 344 Water Street.

44 Lawyers 44

HON. G. N. GORDON, K.C. — Law Offices, 308-327 George Street. Appointments by Telephone — 9300 and 3301.

EMMETT F. SHEEHY—Canada Bonded Attorney Loans 327 George St.

JACOB LOW — Barrister, Solicitor, Notary Public. Money to Loan on First Mortgages. 219 Hunter Street West, Peterborough, Ont. 'Phone 2244. Nights and Holidays 1027.

FECK, KERR & McELDERRY — Barristers and Solicitors, 415 Water Street, Peterborough. Telephone 1060. E. A. Peck, K.C., F. D. Kerr, K.C., V. J. McElderry, K.C.

ALEXANDER L. ELLIOTT—Barrister, Solicitor, Notary. Money to Loan. Kresge Building, 335 George Street, Peterborough. Telephone: Office 8, Residence 81.

47 Optometrists 47

CONSULT A. A. FOWLER, Fam B., Optometrist, about your Eyes. Glasses Fitted. Watch Repairs. 'Phone 656.

M. J. ROCHE, R.O.
OPTOMETRIST
188 Charlotte Street. Tel. 422

MONEY TO LOAN

MORTGAGE LOANS, 5½%. APPLY to Miss Armstrong, c/o G. N. Gordon.

49 NOTICES 49

TRINITY CHURCH CHOIR WILL MEET for Rehearsal To-night at 7.45.

TENDERS WANTED FOR FENCE.

TENDERS Wanted for the Re-Building of about 1,800 Feet of Fence at the Peterborough Exhibition Grounds—all New Material to be used.

Tenders must be in by April 10th.

Apply to Thos. Brown, President, for particulars.

F. J. A. HALL, Secretary.

TENDERS WANTED.

TENDERS, marked Tender for Electric Wiring and Fixtures, will be received by the undersigned until 12.00 o'clock Noon, on April 13th. Specifications can be seen at the Office of the Secretary-Treasurer.

O. H. THOMPSON,
Secretary-Treasurer.
Board of Education.

50 AUCTION SALES 50

FOR SUCCESSFUL AUCTION SALES Telephone 1477W. J. R. Miles.

MARCH 31 — FARM STOCK AND IMplements of Mr. William J. Whibbs, Lot 18, Concession 3, Douro; 4 Horses, 24 Cattle, full line of Implements, Grain and Hay.— Harry Redmond, Auctioneer.

WILL TRY FIVE GUELPH ESCAPE

Four Are Freed Of Charges Under Nixon's Promise Of Amnesty

GUELPH, Ont. March 25.—(CP)—Echo of the rioting of January 17 when prisoners fled into the rain and wind from the battered Ontario reformatory, nine prisoners appeared in police court here to-day.

Four of them benefitted under amnesty issued the day after the riots by Provincial Secretary Harry Nixon. Charges against them were withdrawn after the circumstances of their capture were outlined to the bench by Chief Constable Harold Nash and Crown Attorney J. M. Kearns, K.C.

Five were committed for trial on charges of escaping and one was remanded on a further charge of stealing an automobile.

The four who received the benefit of the amnesty were Frank Kirkland, James Peace, John Charron and Arnold Cameron. Those committed for trial on escaping charges were Albert Elson, Fred Cooper, Romeo Lauzzique, David Freeman and Kenneth Nolan. Elson will appear for preliminary hearing on the auto theft charge later. Expressing his desire to fulfill the wishes of Mr. Nixon, Crown Attorney Kearns told the Bench that before the first four men entered election or plea, he wished to put evidence before the court to determine whether or not they came under the Provincial Secretary's amnesty issued January 18th.

He outlined the circumstances connected with Kirkland, Charron, Peace and Cameron, declaring that they got as far as Rockwood, then changed their minds and were trying to thumb their way back when the police met them.

HENRY —By Carl Anderson

BRINGING UP FATHER —By George McManus

The Examiner Classified Advertising Index.

Accountants	41
Auction Sales	50
Auto Repairs and Accessories	23
Boarders Wanted	21
Building Supplies	51
Carpentry	M.I.P.
Cement Work	M.I.P.
Cleaners and Dyers	24
Contractors and Builders	M.I.P.
Collections	54X
Dental	42
Electrical	43
Employment Wanted	M.I.P.
Florists	1
For Sale (Miscellaneous)	4
Found	39
Fuel for Sale	6
Funeral Directors	2
Hairdressing	35
Help Wanted (Male or Female)	18
Help Wanted (Female)	18
Help Wanted (Male)	19
Insurance	48
Jewellery Repairs	37
Lawyers	44
Legal Notices	54
Live Stock for Sale	5
Lost	39
Medical	45
Moderning and Repair	M.I.P.
Money to Loan	49
Monuments	1
Moving and Storage	28
Musical Instruction	46X
Nurseries	52
Notices	49
Nursing	46
Optometrists	47
Painters and Decorators	M.I.P.
Personals	38
Phone Orders	3
Plumbing and Heating	M.I.P.
Poultry for Sale	5
Printing	53
Radio Service	34
Real Estate for Sale	8
Rooms to Rent	12
Summer Cottages to Rent	9
Summer Resorts	9
Surgical	45
Taxi	40
To Rent (Miscellaneous)	14
Used Cars	10
Wanted (Miscellaneous)	13
Watch Repairs	37
Who Can Do It	22F

NOW IS THE TIME TO MODERNIZE and REPAIR --- 3 YEARS TO PAY

You May Borrow
Up to $2,000.00
Through the Government's
Home
Improvement Plan

These Advertisers
Will Help You
MODERNIZE
REPAIR - REMODEL

Decide Now to Have
Your Home Improved

This Is All You Have to Do:

First

Check over your home from the viewpoint of a prospective buyer or tenant—What does it need to make it modern and more comfortable?

Second

Consult one of the contractors or supply houses listed in this column for an estimate of the cost. (There is no charge or obligation for this service.)

Third

Take your estimate to your bank for a low cost Modernization Loan repayable over 12 months or up to three years Loans may be secured up to $2,000.00

HOME IMPROVEMENT

Contractors and Builders.

Free Estimates. No Obligation.
CHAS. H. HUTTMAN
911 Elias Street. Telephone 3266

Electrical.

Estimates Gladly Furnished
MILLER POWELL Co.
Electrical Contractors
436 George St. — Tel. 283

COMPLETE
ELECTRICAL SERVICE
Electrical Fixtures
And Wiring Devices.
GRANT & LOUCKS
458 George Street. Tel 708

"PHONE 1403 - W GORDON HALL—Electric Wiring. Floor Plugs Installed. Agent G.E. Hotpoint Ranges, etc.

Painters and Decorators.

PAPERING AND PAINTING. REASONable Prices. Work Guaranteed. 'Phone 1004.

STEWART FINNIE
61 Argyle Street Tel. 2383J

OLD FLOORS LIKE NEW.
Dustless Machine.
Decorator - J. H. Vance
773 Aylmer Street.

Plumbing and Heating.

FOR EXPERT PLUMBING AND HEATING REPAIRS & CONTRACTS See J. L. P SMITH 372 Water Street

Let Us Quote On Your Paint Job With Lowe Bros. Paint.
P. R. J. MacPherson & Son. Tel. 436W

ADAMSON & DOBBIN
PLUMBING, HEATING, AND SHEET METAL WORK.
175 SIMCOE ST. 'PHONE 460

Cement Work.

M. SICKLER
238 Stewart St. — Tel. 2328J
Cement Floors, Foundations, Sidewalks, etc. Free Estimates

Building Supplies.

LAST WEEK OF HALLIDAY'S SALE on Building Materials. Hurry! Prices will advance Next Week. 'Phone 1058 for our Catalogue of Bargains at once. Local Sales Representative: Wm. J. Bull, 530 Downie.

USE THE
DOMINION LOAN PLAN
TO PURCHASE
QUALITY BUILDING MATERIALS
SCOTT COAL
AND LUMBER
TEL. - 1234

YOUR FREE COPY
Of The "101" Book of Home Improvements Gladly Mailed Upon Request.
THE PETERBOROUGH LUMBER CO. LTD.
163 Hunter St. W. Tel. 3160

FACES MURDER

Farmhand Held After Widow Found Slain.

MONTREAL, March 25 (C.P.) — A charge of murder was laid today against Gaetan Choquette, 20-year-old farmhand of Marieville, Que., when he appeared in court here in connection with the strangulation of Mrs. Henri Brousseau, young widowed mother of five children. He was remanded for preliminary hearing on March 31.

The body of Mrs. Brousseau was found in her bed at nearby Longueuil early on Monday.

The Examiner
Classified
Advertising Rates

Cash Rate:
1 Cent per Word or Figure per Insertion. Minimum Charge. 10c

Charge Rate:
2 Cents per Word or Figure per Insertion Minimum Charge. 35c

Box Numbers:
One or more Consecutive Insertions 10c

'Phone 1600:
We will call for your Advertisement and give you the low Cash Rate.

Coming Events:
Per Word per Insertion 2½c
Minimum Charge 50c

Special Announcements.
Birth Announcements 50c
Engagement Announcements 50c
Marriage Announcements 50c
Death Notices 50c
Card of Thanks (up to 1 inch) 50c
In Memoriams (up to 2 inches) 75c
Over 2 inches (per inch extra) 50c

Legal, Municipal, Government.
Auction Sales:
First insertion per agate line, 12c
Repeat Insertions 8c

Our Boarding House - with - Major Hoople

NOW TRY PUZZLE WORD CONTEST NO. 26

TWENTY-FIVE DOLLARS in Cash Prizes will be paid by The Examiner for solutions to this puzzle. There is no entry fee, but only Examiner Classified Ad buyers may enter. Contract Advertisers are excepted.

Two entries are allowed for each 25c spent in the purchase of Examiner Classified Want-Ads. The coupons are good for THIS CONTEST OF THAT WEEK OR THE FOLLOWING WEEK ONLY, as selected by the purchaser.

Entry slip MUST be attached to each entry made. Slips secured upon payment of Want-Ad accounts. Full details, rules and word lists are on another page of to-day's Examiner. Solutions MUST reach Puzzleword Contest at The Examiner NOT LATER than 4 p.m., Saturday, Mar. 27. Results announced as soon as ascertained.

ACROSS:
1. Before noon
3. March
6. Those played a part in the Great War
10. Dress
12. Island
14. Insect
15. Discuss
16. Hurt
17. City in India
19. Open
22. Perfumed
26. Malt brew
27. English river
29. Those are sharp
32. Hunters do this at birds
35. Health resort
36. Piece of cotton
38. Pierce with a point
40. Relating to the Papacy
42. Kind of cheese
46. Old wounds are ——— in time
48. This goes up and down
52. Variety of tree
53. Exist
54. A terrier
55. Bananas

DOWN:
1. The material go into this profession
2. Cow's utensil
3. Encounter - ed
4. Top
5. Jacob's brother
6. Looks after
7. Army
8. Protuberance
9. A fright makes us do this
11. To lower the head
13. Fabric
18. Those take a lot of money
20. Dirk
21. Anger
23. Pa
24. Par down
24. Push out
25. Catch
28. Long time
30. Round box
31. Pools
32. Some have this when they sit down
34. Strike lightly
37. Talk madly.
39. What a debtor does
41. Property
43. A 7-day fast makes one ———
44. Not busy
45. Many are killed in these
49. Porker
47. Do
49. Do wrong
50. Tree juice
51. Pronoun

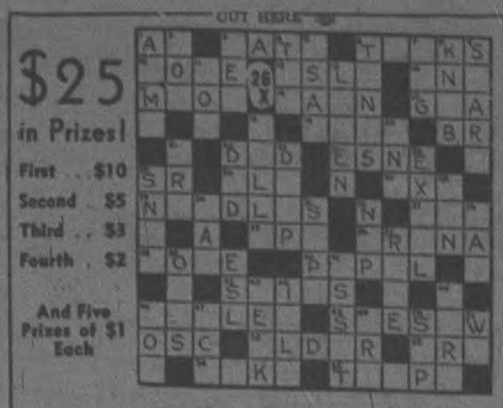

(Copyright)

Additional Blanks May Be Secured From Classified Ad Dept.

I have read the rules and agree to abide by the decision of the judges.

NAME .....

ADDRESS .....

The Day That I Forget
By MARIE BLIZARD

(Continued from yesterday)

CHAPTER 44

WHEN Janet left Harriet Casey's luncheon, she telephoned her apartment and told her maid to ask Mr. Paynter to wait if he were in before she arrived.

Then she got in a taxi and told the driver to break all speed limits getting to her apartment house across the town.

When she got there, she discovered that Joel had not even been at home. But she had a guest, Mrs. Kintsing was in the living room, Janet's maid told her.

The last person in the world that Janet wanted to see that day was Amelia Kintsing. She was a fluttery little thing that Janet had met somewhere at bridge and she had been bothering Janet for weeks to join her committees, to "run over for tea". After weeks of telephone calls, she had assumed the air of an old friend.

"Guess what?" she said to Janet and Janet said coldly that she couldn't.

"I just had to tell you. Oh, darling, may I have a cup of tea? I'm simply got to settle down over a cup and talk so you, Janet, where did you get that divine hat? Oh, how I envy you being able to wear those high crowned things!"

Janet found herself leading the way into her drawing room with her mouth drawn tightly over her teeth. She thought: Janet Paynter, you used to have a good disposition but you haven't any more. You snap and snarl and think jealous, mean things. But, oh what is a girl to do when she has to hear from another woman that that woman has met her husband through still another woman? Mrs. Newbold? Well, she must be a new one. Janet couldn't ever remember having heard her name. Sooner or later it would come up. Joel would say casually: "If I'm not on time, don't worry. I'll be along directly. I've got to have some cocktails with Mrs. Newbold."

And then aJnet would know that this was the new woman.

She would go out and buy a new frock and a new hat and come back to her beautiful home and Joel would come in later and she would find that she really didn't care as much as she would have once. And something that had once been tender and sweet and breath-taking would be harder now. You could drop it and it wouldn't break.

You can only keep tender things tender by nurturing them. The nutriment of love was more than words. It was a wordless thing that grew up between people when they had learned to keep the world out.

Well, Janet and Joel had let the world in. They had been forced to; it was the world that had made them. It was the world that paid them great sums so that they could live in a big house and fill it with strangers. These strangers owned them. They said, "We want you" and they smiled when they said it, and you found yourself making dates with women other than your wife because the invitation was casual.

If you were Janet, you made dates with other men. All perfectly above the board and on-the-level dates with people that your husband might know. You made engagements with them because your husband was at the theater every evening and you were no longer a bride who could while away her lonely evening hours reading travel books and dreaming of the wonderful things that you would see with your husband. In fact, you seldom planned engagements, let alone journeys to fascinating lands with your husband, because if you planned to do something after the theater on Friday night, invariably you found that Friday night was the night your husband promised to play poker with the boys or you had tickets for a show and you were expected to go dancing somewhere later. You couldn't get out of the later date because the man who was your escort wouldn't have a girl. So you can see why you couldn't invite your husband to join you later, don't you?

It was all very involved and Janet felt that she couldn't quite get a grasp on it still as she sat listening to Amelia's chatter that March afternoon. She had long given up any hope of getting a grasp on Amelia but heretofore her lack of orientation had been purely conversational.

This afternoon it was physical. She had an illusion that Amelia kept receding from her view as though her chair were being pulled back and forth on a track. What she probably needed was sleep, she decided. She had really been working very hard. And playing hard. And being someone that she was not.

She said "Really?" and "Of course" and a whole series of inconsequential things and then she realized that Amelia was talking about Russell.

"My dear, she got off the boat"—Janet hadn't any idea who had got off the boat—"and went straight to Reno. So I suppose now she'll marry Russell. He was simply mad about her an the year that we came out but his father's death and all! So she married Jim. I always thought it was funny that Russell never married and now we know it was because he was in love with Althea all these years. At least that's what we think, don't you?"

Janet said she didn't think anything about it.

She was thinking: Russell is going to marry someone else!

Amelia left a few minutes later and Janet sat in her dark filled room holding a cup of cold tea in her hand.

She was going to lose Russell. She needed Russell. She had fitted him into a place where she had wanted Joel to be but she didn't know that.

Suddenly she felt completely alone and lost. Weak tears came into her eyes and spilled over to her cheeks. She felt their moisture on her cold hands without knowing that she was crying.

Katie came in and lit the lamps. Still Janet didn't move.

"Will you want dinner, Mrs. Paynter?"

Janet didn't answer her.

"Mr. Paynter is dining at his club," Katie reminded her.

Janet got up. "No," she said vaguely, "I'm going out."

She went to her room and put on her coat and hat. She knew that she should put on a warm coat but suddenly she was in a hurry and her silk coat was enough even though she felt cold.

She was going to Chester—to Martha Colby.

She shivered in her thin coat and sat huddled up in her seat in the accommodation train that made every stop on its slow progress to Connecticut and to Chester.

There were no taxies waiting at the small station, so she walked the short distance to Martha's house. She had walked that same path many times in years gone by. Snatches of those times came back to her. She remembered the time that she had won an award in the secretarial school and proudly carried home the certificate rolled under her arm. She felt her purse and half expected to find the roll there.

She thought: Tonight might be the night that I am going to the Alpha Omega dance with Ernie Layton. Martha has made me a rose colored, taffeta dress for a birthday present.

Her legs felt strangely light and her cheeks burned. She wiped away the tears that seemed to be falling without reason. She wiped them with the finger of her soft suede gloves. The finger tips felt stiff.

At last she saw the familiar, friendly lights of Martha's house. She walked up the path she had tread hundreds of times. This time she did not see that the tulip fringe of the walk was beginning to break into brave colors.

She stumbled a little on the worn steps and raised a heavy hand to open the door.

"Martha!" she said from the door.

Then Martha's strong arms were around her and in the distance she heard Martha say, "Why, Janet, babs!"

"You'll help me, won't you? I'm afraid, Martha. I'm scared to death." That was all she remembered.

(To Be Continued)

BROTHERS ARRESTED

Windsor Police Believe Have Found Solution Of Recent Robberies.

WINDSOR, Ont., March 25 (CP)—Arrest today of Raymond Wilson, 30, Windsor, a brother of Owen Wilson, 23, Windsor, picked up Tuesday, and search of both homes has provided police a clue to solution of recent robberies. Raymond is being held in connection with a break-in at a dry cleaning plant and a drug store.

Detectives Maxwell and Mahoney searched the house and located a pair of field glasses and a pen, identified as articles stolen from the drug store, and five hats, five suits, several coats and vests, identified as having been removed from the cleaning plant.

American tourists spent $14,658,142 in Mexico last year.

Bedtime Story
By HOWARD R. GARIS

UNCLE WIGGILY AND CHARLIE CHICK

"Bam! Slam! Bam!"

That's the way the snowballs, thrown by Peetie Boy Wow, Charlie Chick and Billie Wagtail, the lost, were falling around Uncle Wiggily and Jackie Bow Wow.

"Oh! Oh!" howled Jackie as a ball hit him on the end of his soft and tender nose.

"Stop it! Stop throwing those snowballs, if you please!" ordered Uncle Wiggily. He twinkled his pink nose most severely at Peetie, Charlie and Billie. "Why do you throw them?" he asked Peetie.

"Oh, just for fun," barked Peetie.

"Do you call it fun to snowball your brother Jackie when he can't get away or dodge the balls?" asked Uncle Wiggily.

He Couldn't

"Why can't he dodge or run away?" asked Peetie who thought it such fun to pelt Uncle Wiggily and Jackie with snowballs. The animal boys had found some late Spring snow in a deep hollow of the hills on the north side where the warm sun didn't shine to melt it.

"I can't run away!" whined Jackie. "I'm having bone trouble!"

"And I came to help him," explained Uncle Wiggily, telling the animal boys about making a Spring garden and how Jackie borrowed the grubbing hoe to dig up a bone he had buried deep in the ground.

"What kind of bone trouble is it?" asked Peetie. Of course he, being a puppy dog, was a much interested in bones as was Jackie.

"My paw is caught fast in a hole of the bone and the bone is fast in the ground," explained Jackie.

"Oh, that's too bad!" said Peetie. "I wouldn't have pelted you and Uncle Wiggily with snowballs only I

thought it would be fun, for you would throw some back at us."

"How can I throw snowballs?" asked Jackie. Really he couldn't, with one paw stuck in a bone hole, with one paw stuck in a bone hole.

"The next time you want to have fun, Peetie," said Uncle Wiggily, digging some snow out of his left ear, "make sure it doesn't hurt anyone."

"I will," promised Peetie, and Charlie and Billie also promised. Then Peetie said: "I'll help Jackie pull up the bone."

Trees Did Not Mind

This he did, while Charlie and Billie threw snowballs at trees which didn't mind being snowballed. Then, when between them, Jackie and Peetie had pulled up the bone, and when Jackie's paw was pulled out of the hole in it, everything was all right and then, all of a sudden, Jackie and Uncle Wiggily threw snowballs at Peetie and his friends, banging them hard.

"Hey! What's the big idea?" barked Peetie.

"Oh, now it's my turn to have fun!" laughed Jackie. But the snowballing was soon over. Peetie and Jackie went home with the bone, Billie Wagtail ran to a billboard to tear off some of the posters to eat the sweet paste on the inside of them and Charlie asked:

"What are you doing here, Uncle Wiggily?"

"Oh, I'm going to make a garden," said the rabbit gentleman.

Charlie Chick, who was a raiser boy, didn't say a word but he softly crowed. And when Uncle Wiggily heard that he knew scratching was going to happen to his garden, if he planted it when Charlie was near. For roosters and chickens love to dig up newly planted garden seeds. So Charlie just crowed and whistled and said:

"Oh, so you're going to make a garden, eh? Well, I'll come and look at it when you have finished."

Then Uncle Wiggily knew he would have to catch Charlie Chick. I'll tell you about it in the next story about Uncle Wiggily and how he caught Charlie. But please ask the kitchen chair not to come in the dining room to read the wallpaper.

(Copyright, 1937)

FAVOR EIGHT-HOUR DAY

Kingston General Hospital Nurses Approve Shorter Working Day.

KINGSTON, Ont., March 25 (CP)—Private duty nurses of the Kingston General Hospital on Tuesday voted in favor of an eight-hour day. The recommendation of the private nurses must have the sanction of the Nurses' Alumnae Association of the Kingston General Hospital.

BRICK BRADFORD—And the Lord of Doom — by WILLIAM RITT and CLARENCE GRAY

MUGGS AND SKEETER — By WALLY BISHOP

TILLIE THE TOILER — By Russ Westover

WORRIED BY BILLS
YOU CAN'T PAY?
With a $50.00 to $500.00
LOAN
No endorsers
No embarrassment
No waiting
Enquire About Our
NEW REDUCED COST
CENTRAL FINANCE
CORPORATION
355 George Street
Phone: 1703

Pioneer Course Is Planned For Nova Scotia Students

Dalhousie University Will Train Scholars For Civil Service

NEW HONORS COURSE

HALIFAX, March 25—(C.P.)—Tentative plans for Dalhousie University's new honors course in Public Administration, first of its kind in Canada, have been announced.

"The aim of the course is to fit students for various branches of general administration and for careers such as journalism which has to do with public affairs," said Professor R. A. MacKay, head of the Political Science Department and one of the organizers of the course.

"The course is broadly cultural rather than technical, and it is hoped that a student on completion of the course will have a good general knowledge of economic and political problems of the day and, more particularly, those relating to Canada," he said. "It should be particularly useful for prospective law students, especially if they are considering entering a political career."

Broadly, the proposed course, which is actually a regrouping of classes already taught at the university, will include related classes from economics, political science, history and law, requiring five years for completion. It will differ from an arts or commerce course, on which it is based, in the grouping of advanced classes required.

Elementary Arts or Commerce classes will be compulsory for the first two years of the Public Administration course. Students proposing to continue in Law will probably be allowed to take first-class law classes in their last year of studies for the Public Administration degree.

"The need for special training for candidates for the public service is apparent," Professor MacKay said in a review of the proposed course. "Governments are being compelled, very often against their wishes, to take on many new responsibilities, especially in economic and social fields.

"To carry out its many tasks efficiently, a government requires an administrative staff of high ability and sound education. Otherwise inefficiency and waste are likely to add to the costs. Special training for prospective civil servants has long been provided by the University of London. More recently, several other universities throughout the British Empire have begun to provide this training, as have also a few American universities, notably Harvard and Chicago. Until recently no Canadian university has undertaken work in this field. Dalhousie is, therefore, a pioneer in offering this course, as it was when it established the first academic law school in Canada more than half a century ago."

OMEMEE

FAMOUS PICTURE ABLY EXPLAINED

Omemee Y. P. U. Discuss Holman Hunt's "The Light Of The World"

(Examiner Correspondence.)

OMEMEE March 25. — Doris Vaughan, Christian culture convenor, was in charge of the meeting of the Young People's Union on Monday evening. The president, Mr. Arthur Williamson, occupied the chair.

Miss Mary Faulkner read a history of the life of Holman Hunt. This famous artist was born in London and after visiting Palestine, painted many Eastern pictures. Among them are "The Shepherd," "Christ in the Temple," "Claudio and Isabella," and greatest of all "The Light of the World."

The picture, "The Light of the World," in colours, was then thrown on the screen and Doris Vaughan gave an explanation of the various parts of the picture and the spiritual truth conveyed by each. She closed with the question, "What shall I do with this strang and singly pilgrim?"

Mary Faulkner and Doris Vaughan sang a duet, "Knocking, knocking, who is there," and the hymn, "Behold a stranger at the door," followed.

The meeting closed with a contest of Easter hymns.

Mrs. George Overholt and daughter Elda visited Mr. and Mrs. H. Overholt in Toronto over the week end.

Mr. and Mrs. Ellis held a very successful aluminum demonstration Tuesday at the home of Dr. and Mrs. H. McPhee.

British Airliner Crashes, 3 Dying

Marseilles, France, March 25 (AP).—THE British flying boat Caprivi rose today in mountain snows during a stinging blizzard near the Hamlet of Ouroux and police reported three of the occupants were killed.

Two others were reported injured seriously in the crash, which ended the great plane's maiden flight from England to Egypt.

WESTWOOD

NAME DELEGATES FOR CONFERENCE

Helen Bray And Rita Faux To Represent Westwood W. I.

(Examiner Correspondence.)

WESTWOOD, March 25. — Misses Helen Bray and Rita Faux were the two girls appointed as delegates to the 12th annual girls' conference at Ontario Agricultural College, Guelph, at the March meeting of the Westwood Women's Institute on Tuesday afternoon, March 23rd. The girls will have their railway fares paid by the Institute, but will furnish funds for their own living expenses. Miss Bray expressed their joint appreciation for the splendid opportunity offered them.

A recipe for a favorite murphy dish in answer to the roll call, brought different ways of preparing this most common vegetable. An effort to secure at least three new members or renewals will be made, in order that five voting delegates may attend the district annual meeting, as formerly.

The gift of a number of books from Mrs. F. M. Grover of Norwood was gratefully received and will be formally acknowledged. Letters of thanks for various remembrances from the Institute were received and included one from Miss M. Battersby, who recently moved to Haliburton, and reports her condition much improved after a recent operation.

Current events were contributed by Miss Rita Faux. A most interesting geography match followed, with Mrs. Fred Faux being the winning member.

An amusing episode occurred when two moths, apparently in an early stage of life, fluttered from the overturned collection basket as it was emptied, and soared to the windows before the curious gaze of the members. Was it a near tragedy of circumstance or a mischievous prank? At any rate a sure sign of spring was the unanimous feeling of the meeting.

After singing the National Anthem, with Miss Virginia Lobb at the piano, refreshments were served by Mrs. Frank Taylor and her assistants.

Personals.

Miss Irene Olmon of Hastings was the guest of her sister, Mrs. Lawrence Doherty, a couple of days this week.

Roy Richardson of Hastings visited his sister, Mrs. Clayton Brockenridge, this week.

END OF NINE-YEAR HUNT

Mother Asks Court Declare Son Dead

LONDON, Ont., March 25—(CP)—The nine-year-old hunt for Garnet Aloysius Doyle of Chatham, who left a Detroit hotel in 1928, checked his baggage at a station, and then disappeared, ended up in the civil courts to-day.

His widowed mother, Mrs. Catharine Doyle of Chatham, is asking the Ontario Supreme Court to declare her son dead, so that she can cash an insurance policy on his life. Her action probably will come before a weekly high court judge in London within the next week or two.

BRITAIN'S DELEGATION.

(LONDON, March 25.—CP Cable.)—Britain is sending a heavy delegation to the Imperial Conference. It will consist of Prime Minister Baldwin, Ramsay Macdonald, Neville Chamberlain, Sir John Simon, Lord Halifax, Malcolm Macdonald and Colonial Minister William Ormsby-Gore.

CANADIAN DEPARTMENT STORES

Store Closed All Day Good Friday

Easter Fashions

Store Hours: Thursday and Saturday 9 a.m. to 9.30 p.m.

Store Open Tonight and Saturday Until 9.30

Easter Flowers

Easter Lillies, bloom or bud	.25
Rose Bushes, pot	.75
Single Hydranges, pot	.75
Begonias, small pot	.15
Cinerarias, pot	.39
Primulas, pot	.39
Daffodils, doz.	.55

—Main Floor, C.D.S.

JEWELRY

For Your Easter Costume

50c and 1.00

Beautiful new clips, brooches, pendants, necklaces, bracelets and earrings in a wide variety of imitation stones, simulated pearls, bone, and gold and silver colored metals. See the smart seed jewelry for Spring wear. Each, 50c and $1

—Main Floor, C.D.S.

Ice Box (Artificial)

FLOWERS

A large shipment for Easter. Boutonnieres and corsages in a wide selection. All are scented. When they are crushed, just place in an ice box to revive them. All neatly boxed. Each ..... .19 to 1.00

—Main Floor, C.D.S.

For Babies' Easter

Infants' Coats

With Berets to Match

SPECIAL, SET **1.98**

Dainty little styles, designed from celanese crepe, in pretty pale blue, white and pink shade. Embroidery trim and Peter Pan collar. 1, 2 and 3 years. Set 1.98

—2nd Floor, C.D.S.

Eaton-Made Candies

Chocolate Caramels	lb. .25
Peanut Cluster	lb. .29
Demerara Humbugs	lb. .15
Butter Balls	lb. .15

Eaton-made Easter Eggs 2 for .5 to 2 for .15

—2nd Floor, C.D.S.

New Shades For Spring in "Eaton's Special" Ringless

Real Silk Stockings

Pair **69c**

Easter Hosiery as smart as your Easter Bonnet. They feature the very shades that you'll want to set off the new Spring colours you'll be choosing in your frocks, your coat or suit! Two weights; ringless chiffon, real silk to top—light service weight, real silk to hem—full-fashioned first quality. Plaza Beige (warm beige), Polo (suntan), Swanky (light beige), Avenue (brownish-beige), Duke (beige-grey), Spanish Tan (coppertone), chiffon only. Sizes 8½ to 10½. Pair 69c

—Main Floor, C.D.S.

Special! Women's Smartly Styled

Imported Kid Gloves

Fashion gloves! Imported from well-known French glove-makers. Fine quality kid, with many interesting style treatments—deep cuffs, suede trims, dressing, stitching, buckle fasteners and others. Black, brown and navy in the lot. Sizes 6 to 7½. Special pair **1.69**

—Main Floor, C.D.S.

New Easter Arrivals in Junior Misses'

Coats and Suits

4.98 to 12.95

Outfit the young miss for Easter, at an economical price at the C.D.S. Smart Princess style coats, and tailored 2 and 3-piece suits, from all-wool polo cloth, cheviot and wool tweeds. Choice of green, blue, sand and rust. Sizes 14 to 17½. Special, each ..... 4.98 and 12.95

A NEW EASTER

HAT

To Top Your Outfit

Each **2.98**

A dozen or more styles from which you may choose and styled to suit the new fashion trend. Rough straws, braided and fine rough braids (trade name), bonnet, off-the-face, turban and sailor types with floral and veil trims. Assorted colors. Each 2.98

—2nd Floor, C.D.S.

Men's and Boys' Apparel

Style Plus Economy for Easter!

Better Quality NEW SPRING SUITS

Special Suit ... **17.50**

Made in our own factory by expert tailors. A splendid suit for the man who wishes style as well as workmanship. Single and double-breasted styles in fine all-wool materials in plain blue serge and all-wool fancy stripe worsteds. An ideal suit for Spring wear. Sizes 36 to 46 in the lot. Suit 17.50

EXTRA! ALL-WOOL TWEED

TWO-PANT SUITS

Come in and see the quality of these all-wool tweeds and worsted suits, some with fancy backs. Double and single-breasted models for the men and young men. The price is low, the quality is good. Each suit with two-pair trousers **15.95**

Smart Spring Topcoats

In New Colours and Materials

11.95 and 15.95

We think this is as fine a selection of Spring Topcoats at the price that you can find. We have different styles, from loose-fitting wraparounds to smart double-breasted fitted drape models —and the materials are outstanding, too! All-wool tweeds, in plain or blended patterns. Sizes 35 to 46. Special, each ..... 11.95 and 15.95

—Main Floor, C.D.S.

Special! Youths' Two-Pant Suits

With Vest and Sport-Back Coat

See these new Spring two-pant suits, made from good quality all-wool materials. In fancy pattern assorted tweeds. Each suit has two pair of trousers, vest and sport-back coat. In colors of brown, fawn and grey. Sizes 30 to 37. Suit **11.95**

A Pre-Easter Selling of

MEN'S FINE SHIRTS

A well-made grade of shirts in fine quality broadcloth. Regular collar attached and separate collar style as well as the new fused and button-down, in various fancy stripes and patterns. Sizes 14 to 17½. Special, each **1.00**

Boys' and Youths'

BROADCLOTH SHIRTS

Made from good quality cotton broadcloth. Collar attached shirts in a wide choice of stripes, checks and all-over patterns and plain white. Sizes 12 to 14½. Special, each ... .79

—Main Floor, C.D.S.

Value! Boys' Wool Tweed Suits

Choice of One Long and One Golf Pant Suit

Mothers, save! Get your boys' suit Saturday from this group. All-wool tweeds, well-tailored, and strongly seamed. In grey and brown, complete with one long and one bloomer. Sizes 26 to 32. Special, Suit **8.95**

NEW SPRING TIES

A group of ties made up in the newest fancy patterns. All Arg in shades, patterns and colour combinations suitable for Spring and Summer wear. Serviceable grade of rayon and foulard tie, in dozens of smart designs. Each ..... .50

THE NEW "BRANT" HAT

Moderately priced hats of good quality fur felt. Blocked in popular snap brim and rolled-edge style, attractively lined. They have leather sweat band and ribbon band. Newer shades of grey, brown or navy. 6¾ to 7¼. Each 2.75

A SPECIAL BUY! MISSES' POLKA DOT

RAYON CREPE FROCKS

So smart in style, and good-looking that they should be picked up quickly, therefore we advise early shopping. Youthful 2-piece effects, with patent leather trim. Short sleeve and high necklines. Black or navy. Sizes 14 to 20. Special, each **2.98**

—2nd Floor, C.D.S.

STEP SMARTLY INTO THE SPRING SCENE WITH STYLE

WOMEN'S BRAEMORE SHOES

New and smart footwear at a price that accommodates itself to any budget. Shoes with youthful appeal! New as Spring 1937. Designed to give grace and style to your feet. Core pumps, four-eyelet ties, wide ankle strap and other styles in kid and gabardine. Sizes 4 to 8 and widths AAA to C in the group. A pair **4.00**

—Main Floor, C.D.S.

CANADIAN DEPARTMENT STORES LIMITED

CANADIAN DEPARTMENT STORES

For over a Year EATON customers have been buying these brands and ENJOYING

Low Everyday COFFEE Prices

Compare

- THE FLAVOUR
- THE STRENGTH
- THE FRESHNESS

We think you'll agree—more than you would expect to find in Coffee selling at such low prices.

Eaton's can and does give you unusually good value for your coffee money—because Eaton's imports these coffees direct from the big coffee markets of the world. They are carefully and expertly blended by our own qualified trained expert—roasted fresh in our own plant, and ground the way you want it, the very day you buy it. Resulting economies enable us to give you much better quality than you would expect at these low prices.

Special Blend Coffee

For those who want a fairly good coffee at a real low price—you'll be amazed at the amount of flavour our blender has achieved in this thriftily priced coffee ..... lb. .21

Sun-Glo Coffee

The economy blend—clear and bright, generous in cream fresh coffee favor, more than you would expect at this price ..... lb. .25

Prime Beef Special

Steaks or Roasts ROUND, SIRLOIN PORTERHOUSE lb. .14

Extra Special! VEAL

Boneless, Rolled FOR ROASTING NO WASTE lb. .13

LEGS OF **Young Pork** - lb. .18

Butts of Pork - lb. .15

Shoulders Pork lb. .13

BLUE BRAND BEEF

BLADE ROAST	SHORT RIB ROAST	BONELESS POT ROAST
lb. .14	lb. .15	lb. .12

Me Java Coffee

A good coffee — surprisingly rich in strength and fine mellow flavour. A family coffee at an excellent value price ..... lb. .29

Palawan Coffee lb. .34

.... let EATON'S Fine Foods help your Table Reflect ..... a "Joyous Easter"

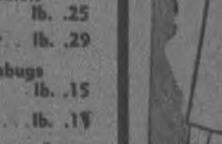

Swift's Premium Ovenized

HAMS - lb. .28

Easter without its traditional baked ham just wouldn't be Easter. Serve Swift's ovenized that requires no parboiling.

Chuck Roast	lb. .11
EATONIA Rindless Bacon	¼-LB. PKG. .17

50c MEAT ORDERS DELIVERED

5 Great Easter Values

CRAWFORD'S CRUSHED PINEAPPLE	10-oz. tin 2 tins .21
GLENWOOD—RASPBERRY, PEACH and STRAWBERRY JAM	32oz. jar—with pectin .27
BABY LIMA BEANS	3 lbs. .23
IDEAL GOLDEN WAX BEANS	No. 1 Tin .9
MILLBROOK BRAND CREAMERY BUTTER	lb. .26

The Famous Toilet Soap Ivory Soap	CAKE .7
For Your Pre-Easter Cleaning HAWES Lemon Oil	12-oz. bottle .22
Spreads or Slices CHATEAU Cheese	½ lb. Pkt. .17
Lux Flakes	Large Pkg. .22

Fruits and Vegetables

Choice Seedless Grapefruit	4 for .23
Choice Seedless Oranges	2 doz. .39
Choice Lettuce	- .9
Tasty Spiced Fruit LAYER Cake	- ea. .23
Chocolate Marshmallow Biscuits	lb. .19

HOT CROSS BUNS

Don't think of forgetting your Good Friday favourite—Hot Cross Buns—deliciously fresh — delicately spiced and rich with fruit. doz. .20

Easter Sweets

Robertson's Easter Kisses	lb. .15
Panned Marshmallow Eggs	½-lb. .10
Coloured Easter JELLY Beans	lb. .15
Blanched Peanuts	½-LB. .10
Connor's Tasty Herrings	2 TINS .29
In Tomato Sauce 15-oz. tin	
EATON'S Fine Flavoured PALAWAN Tea	- lb. .55

Strictly Fresh GRADE A MEDIUM doz. **Eggs .22**

More Values

Bulk, Clean, Meaty HALLOWI Dates, 2 lbs.	.17
Hudson Shop Fancy Queen COLOSSAL Olives	14-oz. jar - .27
Fully Prim Brand Sweet MIXED Pickles	23-oz. jar - .25
Libby's Fancy Quality Sauerkraut	2½ tin 2 TINS .23